

K
A
N
S
A
S
S
T
A
T
E

1944 Royal
Purple

*

J. J. Willard



Ex Libris

J. J. Willard





Digitized by the Internet Archive
in 2011 with funding from
LYRASIS Members and Sloan Foundation

<http://www.archive.org/details/royalpurple1944unse>



1944

Royal Purple

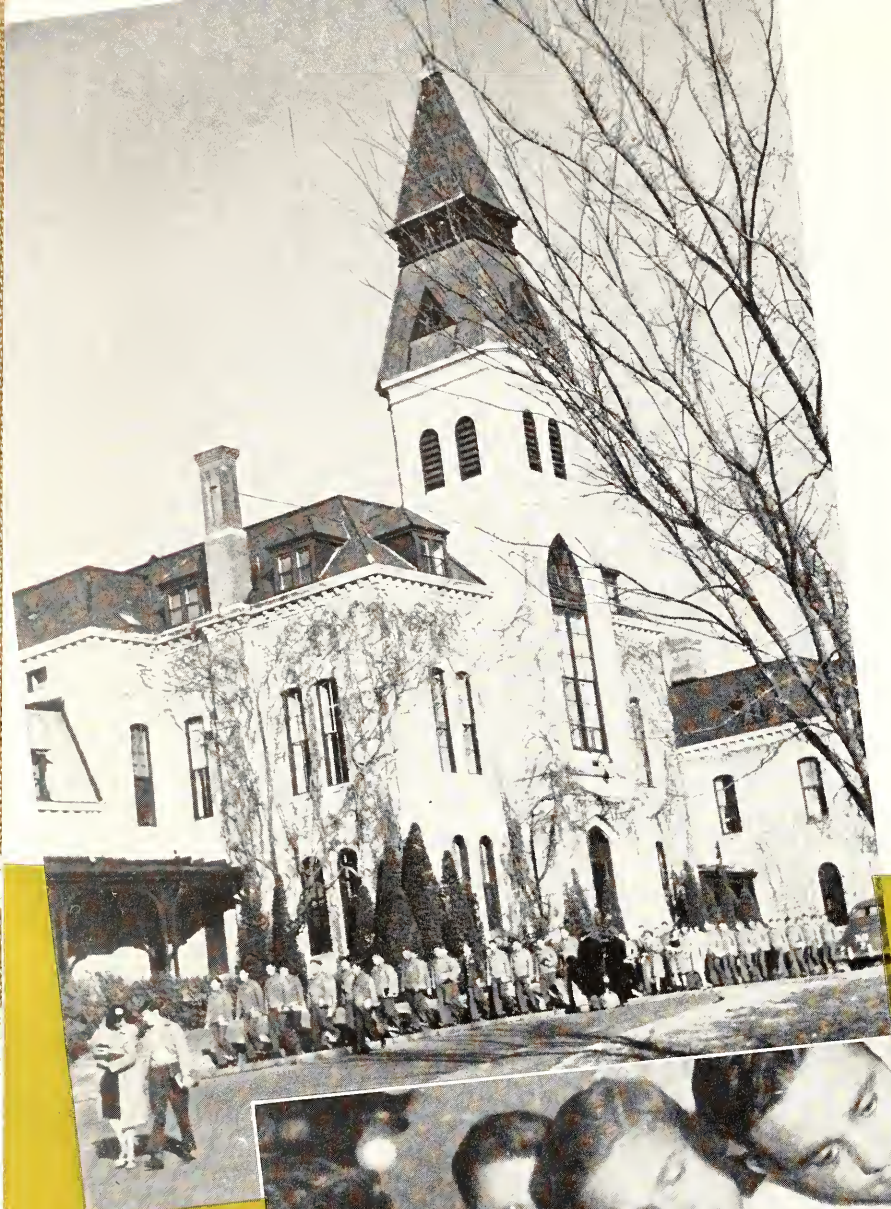

1944



LD
2668
A6
1944

Royal Purple



Dedication

To the spirit of American college youth — a new seriousness of purpose — found in their homefront activities while they study harder to bring about a new and better post-war world — this book is dedicated.

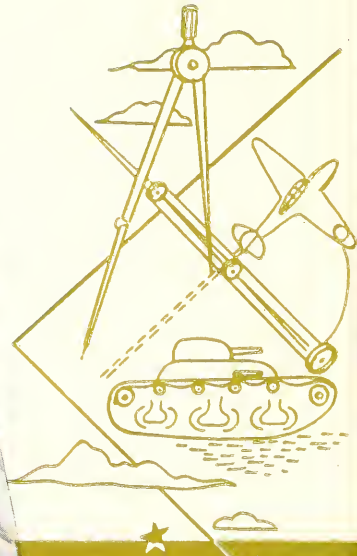



Contents

Administration, page 16.

BOOK I — WARTIME KANSAS STATE

Features, page 61; Military, page 75.

BOOK II — BONDS OF BROTHERHOOD

Panhellenic, page 97; Independents, page 113; Religious, page 123; Honoraries, page 133.

BOOK III — EXTRA-CURRICULAR

Football, page 159; Track, page 167; Basketball, page 173; Intramurals, page 182; Fine Arts, page 187.

BOOK IV — FAMILY ALBUM







SYMBOLS OF WARTIME at Kansas State — the Stars and Stripes waving above Nichols gym — and the men in uniform on the campus.





Like some medieval castle, with its turrets and windings stairways stands FAIRCHILD HALL.



Administration building, ANDERSON HALL, with its many traditions, serves as a background for life at Kansas State.



Gleaming white in the Kansas sunshine is massive WILLARD HALL, modernly-equipped headquarters of physics and chemistry.





Radio towers stand like giants overlooking NICHOLS GYMNASIUM and CALVIN HALL.



The singing of marching men breaks the hushed quiet of the COLLEGE LIBRARY.



Eisenhower Is President

A new first family came to Kansas State College when Milton S. Eisenhower was inaugurated President of the College September 30. The President, who was graduated from Kansas State College in 1924 with a degree in Industrial Journalism, succeeded Dr. F. D. Farrell who has been chief executive since the spring of 1925.

Mrs. Eisenhower is also an alumna of the College. With their two children, Milton Jr. and Ruth, they are at home in the 18-room presidential residence on the campus. The home, which nestles among trees on the rolling slope of the eastern part of the College grounds, was the scene of a visit from General Dwight Eisenhower, the president's brother, on January 8 and 9.

KANSAS STATE COLLEGE'S first family (below)—President and Mrs. Milton S. Eisenhower with their children, Milton Jr., 12, and Ruth, 5. Close to the President's chair is Telek, the Scottie dog given to the Eisenhower children by their uncle, General Dwight Eisenhower.



C. O. PRICE, right-hand man to President Eisenhower, is serving his twenty-first year with the College.





DR. F. D. FARRELL who retired from active office as President of the College to become President Emeritus July 1.

F. D. Farrell

BECAUSE he felt the College in war-time needed a young, vigorous president, F. D. Farrell, president of Kansas State College since March 1, 1925, resigned his office, effective June 30. The Board of Regents accepted his resignation and made him President Emeritus, beginning July 1.

The board commended his work as chief executive of the College for eighteen years as "a magnificent contribution" which advanced the College with "steady and solid progress." Quiet dignity, conserva-

tive judgment and educational leadership mark all his work with the College.

A portrait of Doctor Farrell, which was made by Mrs. Charles Pelham Greenough, the former Margaret Sandzen, was presented to the College this spring. Arrangements for the portrait were made by the Alumni Association.

Dr. Farrell maintains an office on the campus and is teaching a course on the "conservation of natural resources."



DR. S. A. NOCK, Vice-President of Kansas State College, is contact agent for prospective students and the College.

"Old in years, but young in spirit" typifies Dr. J. T. Willard, Kansas State College historian. Dr. Willard, who has been with the College all but sixteen years since it was founded, still maintains an office on the campus and comes to work regularly.

Willard Knows K.S.C. History

Widely accepted as the authority on the history of Kansas State College, Doctor Willard is quoted frequently from his book, "History of Kansas State College," published in 1940.

In his long tenure at the College, Doctor Willard has been connected with a number of offices, including professor of chemistry, dean of Arts and Sciences and vice-president of the College.

Resigns; Is President Emeritus

Dr. Samuel Albert Nock, in his eighth year as vice-president of Kansas State College, is in charge of the correspondence with prospective students, and is closely affiliated with the office of the registrar. Doctor Nock succeeded Dr. J. T. Willard, College historian, as vice-president in 1936.

Vying with President M. S. Eisenhower for the distinction of being the youngest member of the administrative staff, Doctor Nock transacts a large number of duties with efficiency and energy. He supervises the editing of the College catalog, correspondence with prospective students, induction and registration of students.

Soon after his arrival at Kansas State, he was made a member of the Council of Deans, bringing the membership of that group to twelve and including all College officers charged with important executive duties.

Doctor Nock holds degrees from Haverford college, Carleton college and Tartu University, Estonia.

DR. J. T. WILLARD, widely quoted authority on the history of Kansas State College.



Regents Direct

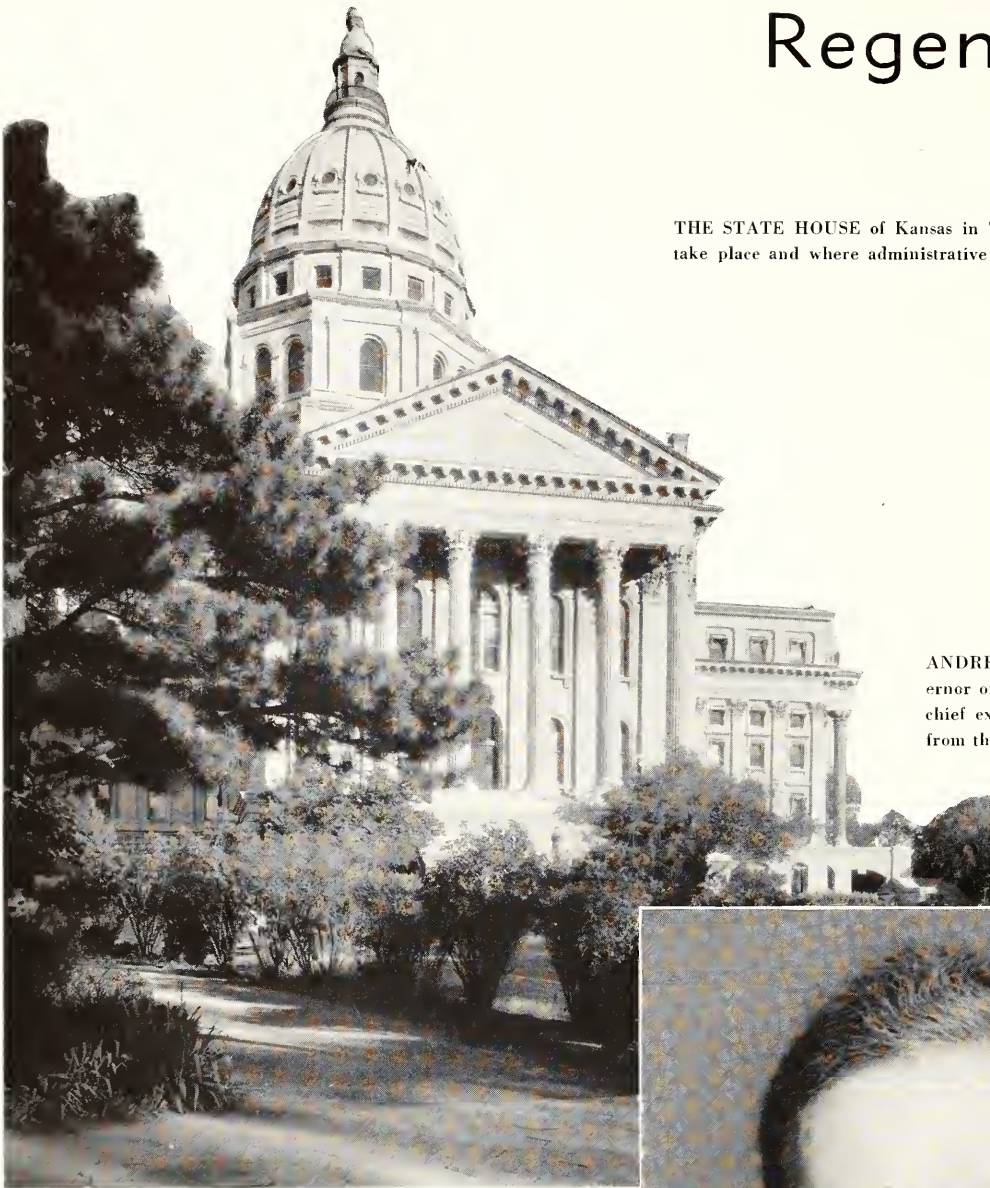

THE STATE HOUSE of Kansas in Topeka, where legislative activities take place and where administrative offices are housed.

ANDREW F. SCHOEPPPEL, (*below*) Governor of the State of Kansas. His duties as chief executive of the state are carried on from the state capitol in Topeka.



THE STATE House of Kansas, is the seat of law-making and administrative activities. It is here that Andrew F. Schoepfel of Ness City carries on his executive duties as the twenty-ninth governor of the state.

Governor Schoepfel, in his second year as chief executive of the state, has shown a deep interest and incite into the war-time needs of Kansas.

In his capacity as governor of Kansas, he was one of the honored guests at the inaugural of President Milton S. Eisenhower this fall.

Governor Schoepfel claims the University of Nebraska as his alma mater.

General Policies of State Schools

The supreme governing body for all the Kansas state schools is the Board of Regents. The group is composed of nine prominent state citizens who are appointed by the governor for a term of four years. Lester McCoy acted as chairman of the Board this year. Other members were F. M. Harris, Mrs. Elizabeth Haughey, Jerry C. Driscoll, Hubert Brighton, Willis N. Kelly, Drew McLaughlin, Grover Poole, Dr. L. B. Spake, Oscar S. Stauffer.

The Board of Regents is given the power to recommend faculty changes, to give advice in regard to proposed new buildings and to direct general policies of the schools which it governs.

Regents Meet Monthly

The Regents meet each month either in Topeka or at one of the colleges whose policy they control.

Any changes to be made in policy for Kansas State or its students, or any new buildings which are needed are brought to their attention by President Eisenhower. The Board, in turn, reports its findings to the Kansas legislature.

School 81 Years Old

Kansas State has been governed by the Board ever since February 16, 1863, when it was officially named the Kansas State Agricultural College.

At first the curriculum was classical with emphasis on literature, morals and ethics instead of much-needed practical and technical training. In 1873 John A. Anderson swung the College out of the backwater of classical education into the current of usefulness to the information-hungry people of the expanding state.

BOARD OF REGENTS—*Sitting, left to right:* F. M. Harris; Mrs. Elizabeth Haughey; Lester McCoy (chairman); Jerry C. Driscoll; Betty Reed, stenographer. *Standing:* Hubert Brighton, Willis N. Kelly, Drew McLaughlin, Grover Poole, Dr. L. B. Spake, Oscar S. Stauffer.





RODNEY W. BABCOCK (left) supervises more than 400 students in his role as dean of the School of Arts and Sciences. Prof. L. E. Hudiburg (below) is his assistant. Education Hall, where hundreds of military and civilian students study speech, psychology and other education subjects, is shown on the opposite page.

School of

COORDINATING the widely diversified curricula of the School of Arts and Sciences, is the job of Dean Rodney W. Babcock. He is assisted in his guidance of students by L. E. Hudiburg, associate professor of physics.

Until this fall the School of Arts and Sciences has led all other schools on the campus in enrolment. War service, war work and marriage caused a decrease in the number of students from the usual total of more than 1000 to 400 for the first semester. This enrolment made Arts and Sciences take second place when the School of Home Economics enrolled 542 students. The spring semester brought a further reduction leaving a total of 406 students in January after several withdrawals. The drop in men students leaves the School virtually a women's school.



The School of Arts and Sciences offers curricula in 18 different subjects. Degrees of Bachelor of Science are granted in eight of these—industrial chemistry, industrial journalism, music education, applied music, physical education, business administration, business administration and accounting and physical science.

This summer the School directed a program of refresher courses for high school teachers. The subjects taught were primarily education subjects. Members of the regular Arts and Science faculty taught the refresher courses, which were attended by about 100 teachers.

With the advent of military students on the campus, the School of Arts and Sciences has taken on increased duties. Except for civil air regulations, the entire academic program of the approximately 600 Army Air Forces students is taught by departments in the School of Arts and Sciences.

Except for one subject per trainee, all the academic work of the basic Army Specialized Training students falls to this School. The basic trainees average from 400 to 650 in number.

Of the courses for the 100 advanced engineering trainees on the campus, all those in mathematics and physical education are taught by members of the Arts and Science staff.

When the former ROTC boys returned this fall to continue with their previous academic training, about 25 of them re-enrolled in Arts and Sciences.

Early this year the history curriculum was re-organized and modernized to meet the needs of students in war time. At the same time the mathematics department offered additional work in probability and statistics, and synoptic meteorology was added to the physics program.

Departments in the School of Arts and Sciences are cooperating to an increasing degree so that the

Arts and Sciences



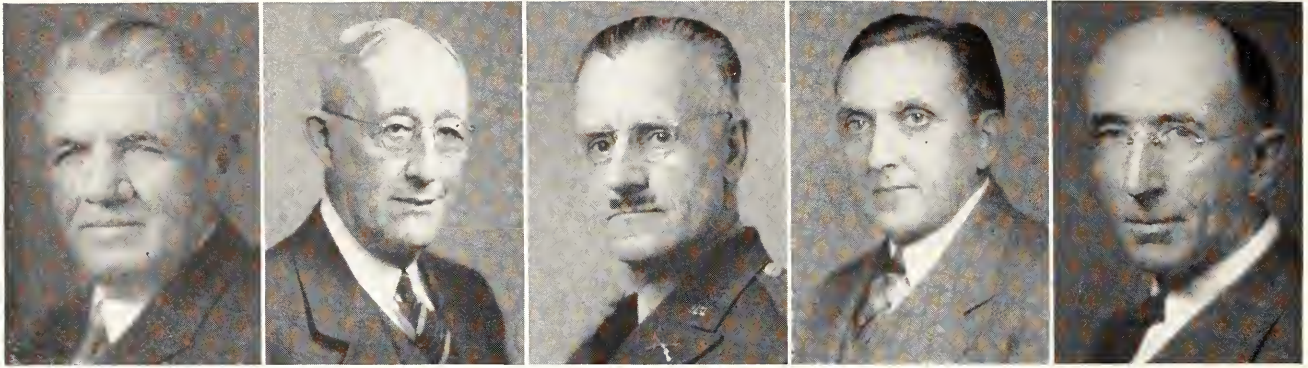

DEPARTMENT HEADS in the School of Arts and Sciences are: Prof. M. F. Ahearn, Dr. L. D. Bushnell, Col. J. K. Campbell, Dr. A. B. Cardwell, and Prof. H. W. Davis

School can better train students to take their places in the world at war.

Prof. M. F. Ahearn, better known as "Mike", is director of athletics of the College. His teams have taken many jolts this year due to limited squads.

An international expert in this field, Dr. L. D. Bushnell, heads the bacteriology department. Col. J. K. Campbell commands the program of the mili-

tary department, a job which becomes more involved each day.

Another department head to whom additional work has fallen since the arrival of military students is Dr. A. B. Cardwell of the physics department.

English instruction is under the direction of popular Prof. H. W. Davis.

MILITARY STUDENTS learn to run impulse tests in the completely equipped physics laboratories in Willard hall.

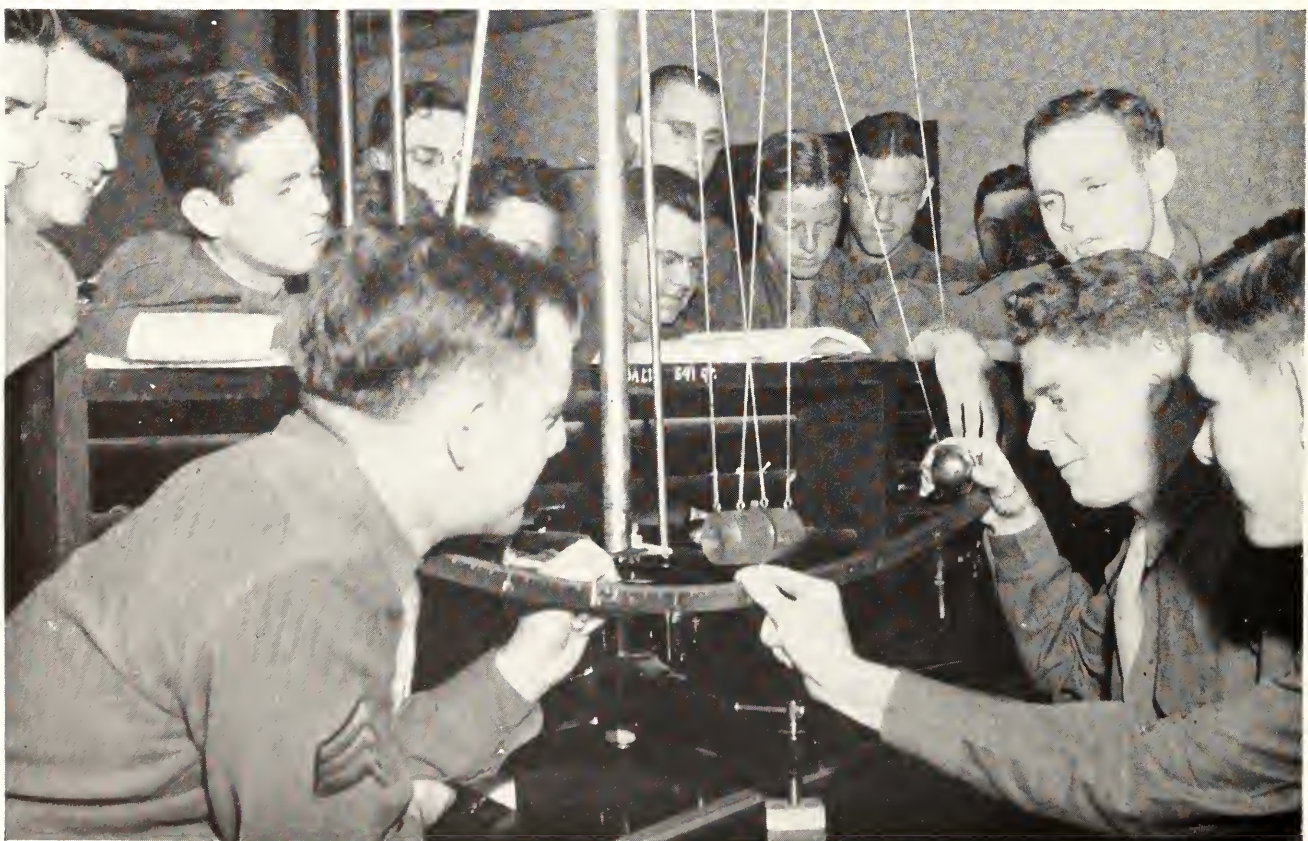



ARTS AND SCIENCE department heads are: Prof. Roger Smith, who went on leave of absence second semester, Dr. H. T. Hill, Dr. E. L. Holton, Dr. H. H. King and Prof. William Lindquist.

Acting head of the Department of Entomology is Prof. R. L. Parker who replaces Prof. Roger C. Smith who is on leave as an allocations specialist in biology and agriculture for the Federal Manpower Commission.

Dr. H. T. Hill supervises activities of the speech department, while Dr. E. L. Holton directs the preparation of potential teachers. Doctor Holton is head of the Department of Education and dean of the

Summer School.

Heading an important field of training in war-time is Dr. H. H. King, head of the Department of Chemistry. He is also recognized for his work on chemical research.

Music in all its forms is coordinated and directed by Prof. William Lindquist. His department includes orchestra, band and chorus. This is the first year that women have played in the band.

ZOOLOGY STUDENTS study the evolution of the animal kingdom with the aid of slides and microscopes.



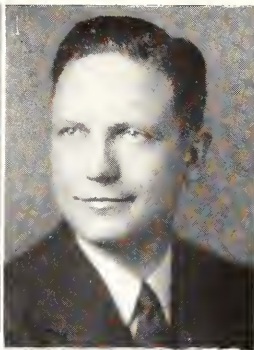
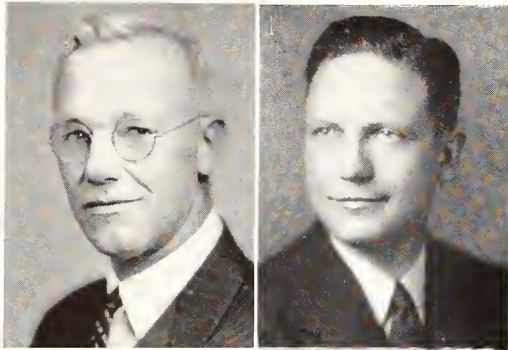

William F. Baehr was appointed librarian for Kansas State College effective September 1. He replaced Arthur B. Smith who had served as librarian for 32 years. Mr. Baehr came to the College from Rock Island, Illinois.

When Prof. R. I. Thackrey accepted a commission in the Navy last spring, Prof. R. R. Lashbrook became acting-head of the Department of Industrial Journalism and Printing. Professor Lashbrook is also director of the College News Bureau.

Dr. Myron H. Husband is director of the Student Health department of the College. He and his staff are responsible for the care of both civilian and military students who come to the student dispensary or are sent to the College hospital.

Grimes Has Dual Role

In the School of Arts and Sciences, Dr. W. E. Grimes is head of the Department of Economics and Sociology. He is also head of the Department of Agricultural Economics in the School of Agriculture. As a recognized specialist in the field of economics, Dr. Grimes is in constant demand for advice and guidance.

The study of modern languages, which is becoming increasingly more important to students in war-time, is supervised by Prof. Fritz Moore. Many former students and graduates from this department are making practical use of their training as members of the armed forces. With war-time interest in gardening, botany and plant pathology have taken on new importance, too. This department is directed by Prof. L. E. Melchers.

Courses Are Revised

The Department of History and Government is headed by popular Prof. Fred L. Parrish. His entire program of study has been re-organized and modernized to better fit the needs of students in these critical times. Prof. R. K. Nabours, recognized geneticist, directs study in zoology. A sub-department includes geology.

Mathematics is under the guidance of Prof. W. T. Stratton. The venerable professor has re-vamped his departmental program to include courses for the aviation students and army engineering students on the campus.

ARTS AND SCIENCES department heads: Dr. W. E. Grimes, Prof. R. R. Lashbrook, Prof. L. E. Melchers, Dr. Fritz Moore, Dr. R. K. Nabours, Dr. Fred L. Parrish, Dr. Myron W. Husband, Dr. W. T. Stratton and William F. Baehr.

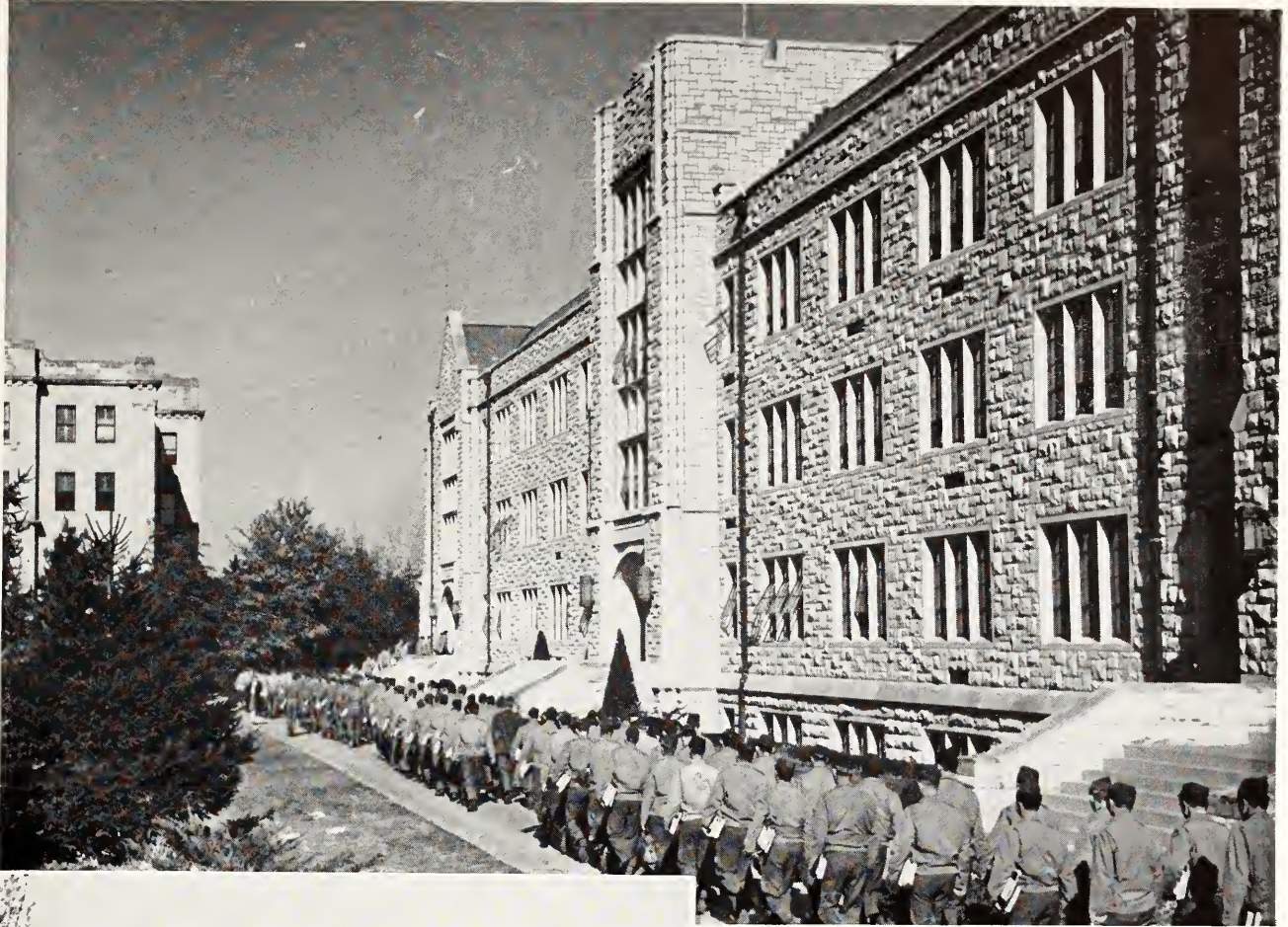

Make way for the Army! If you don't you'll get stepped on.

Men in olive drab marching in long double columns added a military note to K-State campus life this year. Keeping in step to their leader's "Hup, two, three, four," they marched from class to class, often singing as they went.

Above we see them swinging past Willard hall, books at their sides, eyes front. To the left is pictured a common happening, civilian students walking on the grass to keep out from under GI shoes.

School

THE School of Agriculture has been hardest hit among all schools of the College by the war. While not all courses listed in the catalog were offered in the School, those that were taught were selected with special reference to war-time needs of students. Assignments frequently included courses in mathematics and physics for those men who expected soon to be inducted into the Army.

The faculty of the School of Agriculture was considerably reduced this year when some of its younger members entered the service.

L. E. CALL (right) is Dean of the School of Agriculture and Director of the Agricultural Experiment Station. Below is a partial view of East and West Waters Halls and the Army Mess Hall, formerly the judging pavillion.



of Agriculture

Several former faculty members entered officer candidate schools or were given commissions in the Army by reason of highly specialized training and experience.

Fifty students were originally enrolled in the fall semester, but at about mid-semester this number was increased to about 65 when the former ROTC men were returned for an indefinite period of study. They had been enrolled for the second semester when all 15 of those in the School of Agriculture were sent to officer candidate school. Enrollment for the second semester was less than 40 students.

This School is one of the best known at Kansas State, the College having formerly been named Kansas State Agricultural College. Although the "Agricultural" is no longer used, the School continues to accumulate recognition throughout the United States on a basis of earned merit.

Graduates of the College from this School have entered the fields of farming, agricultural extension work, teaching, scientific investigation, and service in industries closely related to agriculture.

To keep in touch with its students, the School sends out



C. W. MULLEN, assistant dean of the School of Agriculture, is now busy helping plan post-war short courses for returned service men.

a regular Aggie Newsletter to more than 250 former students and graduates in the service.

THE SCHOOL OF AGRICULTURE spends much time on research problems. Below, an experiment on dehydrated foods is being carried out in Willard hall for the Kansas Industrial Development Commission.





During the fall semester the Aggies maintained the well established tradition—the annual Ag Barnwarmer. For the first time since the tradition originated, the honor of “Queen of the Barnwarmer” was retained by the School of Agriculture itself. Carol Hess and Lorna Dell Gore, two agriculture students, were selected co-queens. In former years candidates for barnwarmer queen were nominees from the sororities and independent organizations.

Other usual activities of the School, including the Little American Royal held during Farm and Home Week, were of necessity suspended during the year.



Call Directs Research

In keeping with demands of war and emergencies created as a result of enemy action, the Agricultural Experiment Station, under the direction of Dean Call, is adjusting its immediate projects and research studies to meet and overcome demands and shortages of certain products normally plentiful in the United States. The station has done extensive work on a new variety of waxy grain sorghum that contains starch suitable for substitution for root-type starches. This sorghum of the research station may fill an important place in the industrial field in the manufacture of tapioca, adhesives, glues and similar products.



The School of Agriculture, under the direction of Dean Call and assistant dean Mullen, associate professor of agronomy, is divided into seven departments. The Department of Dairy Husbandry is headed by Prof. F. W. Atkeson. Kansas State is the only college in the United States that offers a degree in milling. The Department of Milling Industry is supervised by Prof. E. G. Bayfield.

Dr. W. E. Grimes holds the dual position of head of the Department of Economics and Sociology and head of the Department of Agricultural Economics.



Animal Husbandry is supervised by Prof. C. W. McCampbell. Prof. L. F. Payne is head of the Department of Poultry Husbandry. The Department of Horticulture is under the supervision of Dr. W. F. Pickett. Prof. R. I. Throckmorton heads the Department of Agronomy.

The College owns more than 1,400 acres of land, and in addition, cattle, horses, mules, sheep, swine and poultry which are used for experimental work and practical application of theories.

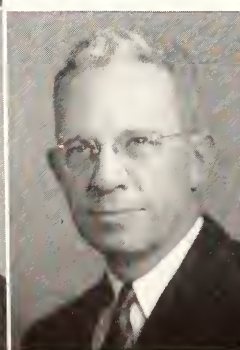

DEPARTMENT HEADS in the School of Agriculture are: Prof. F. W. Atkeson, Dr. E. G. Bayfield, Dr. W. E. Grimes, Dr. C. W. McCampbell, Prof. L. F. Payne, Dr. W. F. Pickett and Prof. R. I. Throckmorton.



AGRICULTURE STUDENTS above are shown collecting soil specimens for chemical and physical laboratory studies. The agronomy department offers future farm agents and farmers several courses covering soil management, influence of soil-forming agencies on soil characteristics, dry-land farming and soil fertility.

STUDENT STOCK JUDGERS leave their classroom and textbooks behind and try their hand at judging this draft horse below. Learning to judge market animals and different breeds of livestock is part of the work offered by the animal husbandry department.



School of Engineering

THE calling to active duty of the Army and Navy reserves, uncertainty concerning Selective Service regulations and the readily understandable desire of many students to enter active military service immediately have almost eliminated the sophomore and junior classes in the School of Engineering and Architecture. Although the current civilian enrolment in the School is still more than 300, the biggest percentage of enrolment consists of Army men. While all phases of the work are essential in the war effort, the training of the man in uniform is now the major task.

Dean R. A. Seaton, as chairman of the College War Training committee, has been responsible for

the operation of the Air Force College Training Detachment.

Trains AST Engineers

Some of the instruction is given by the School of Engineering and Architecture but most of it is supplied by the School of Arts and Sciences. Administration of the Veterinary Army program has also been his responsibility, but the major work of the Engineering School has been in connection with the Army Specialized Training Program, Basic and Advanced engineering. Approximately 1000 Army trainees have been sent here this year for some type of engineering instruction.

Civilian engineering students share their classrooms and shop laboratories in Engineering hall (below) with the Army Engineers, Air Force trainees, Signal Corps students and trainees of the Engineering, Science, Management War Training Program.

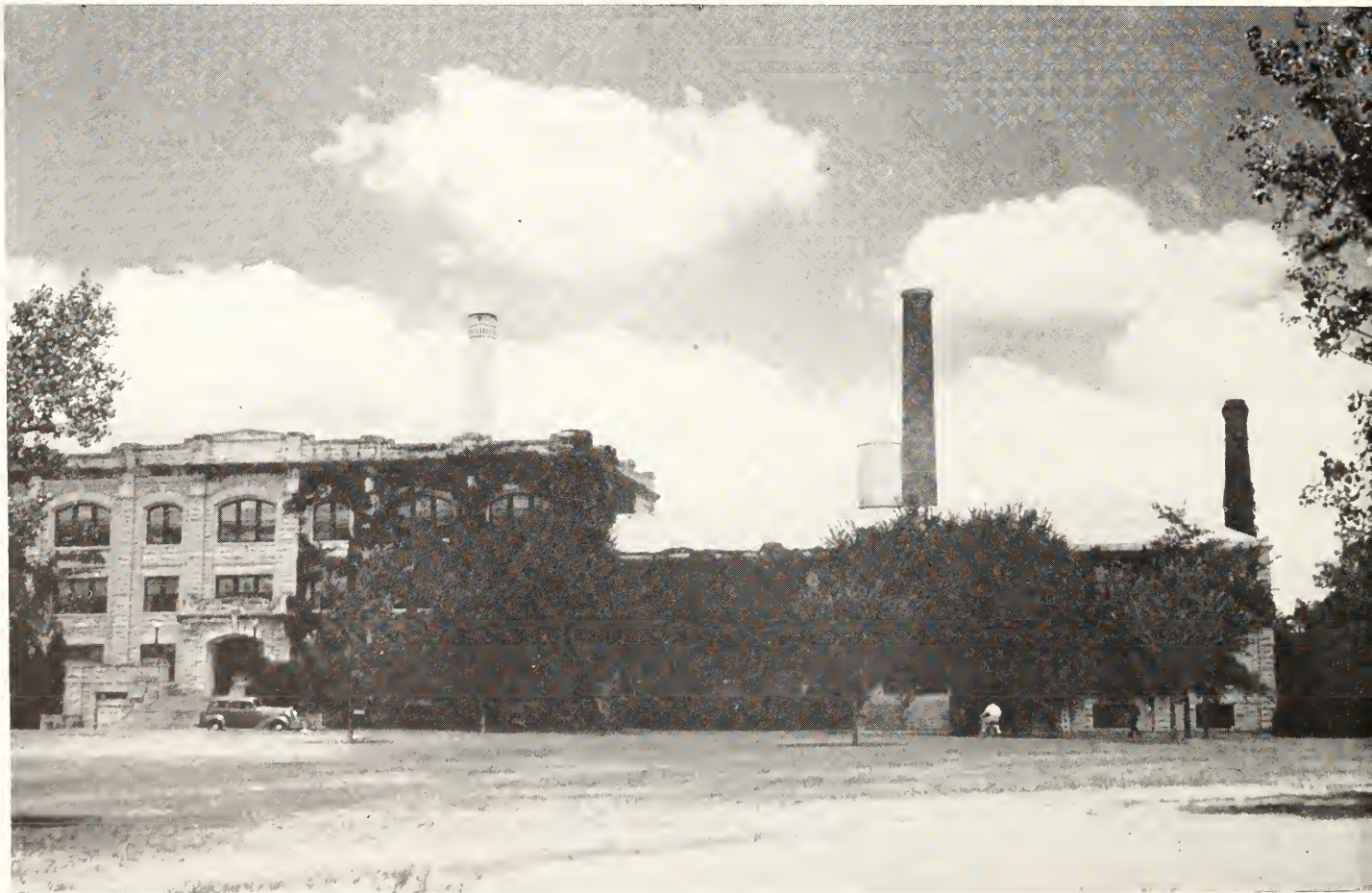

and Architecture



DEAN R. A. SEATON, (left) who is head of the Department of Engineering and Architecture, is also the Chairman of the College War Training Committee.

ASSISTANT TO THE DEAN in the School of Engineering and Architecture is M. A. Durland (below).

About 700 of these have been in one of the several phases of basic engineering, with a major portion of their work in the School of Arts and Sciences. Three hundred students have been enrolled in advanced engineering with most of their instruction in the School of Engineering.

Special instruction under the Engineering, Science, Management War Training Program has been continued in several technical fields. About 175 men and women have been given training in airplane inspection at the special request of the Army Air Forces. About 350 trainees have been given Pre-Radar instruction at the request of the Signal Corps and additional courses have been offered in General Inspection Methods and Analytical Chemistry. These ESMWT courses have been under the direct administration of Prof. W. W. Carlson, head of the Department of Shop Practice.





DIRECTING THE VARIOUS engineering departments are Prof. W. W. Carlson, Prof. F. C. Fenton, Prof. Linn Helander, Prof. R. G. Kloeffler and G. R. Pauling.

Work in the School of Engineering and Architecture is being led by Dean R. A. Seaton. Besides being chairman of the College War Training Committee and being responsible for most of the Army programs on the campus, Dean Seaton directs the ten individual departments in the School of Engineering and Architecture.

Assistant to Dean Seaton is M. A. Durland. He helps direct many of the present Army activities as

well as work with civilian students.

Head of the Department of Shop Practice is Prof. W. W. Carlson. He also directs the Engineering, Science, Management War Training Program. The departmental head for the Agricultural students is Prof. F. C. Fenton.

The Department of Mechanical Engineering is under the direction of Prof. Linn Helander.

Prof. R. G. Kloeffler is in charge of the Depart-

BELOW, CHEMICAL ENGINEERING students gain practical knowledge by supervised work in the laboratory.

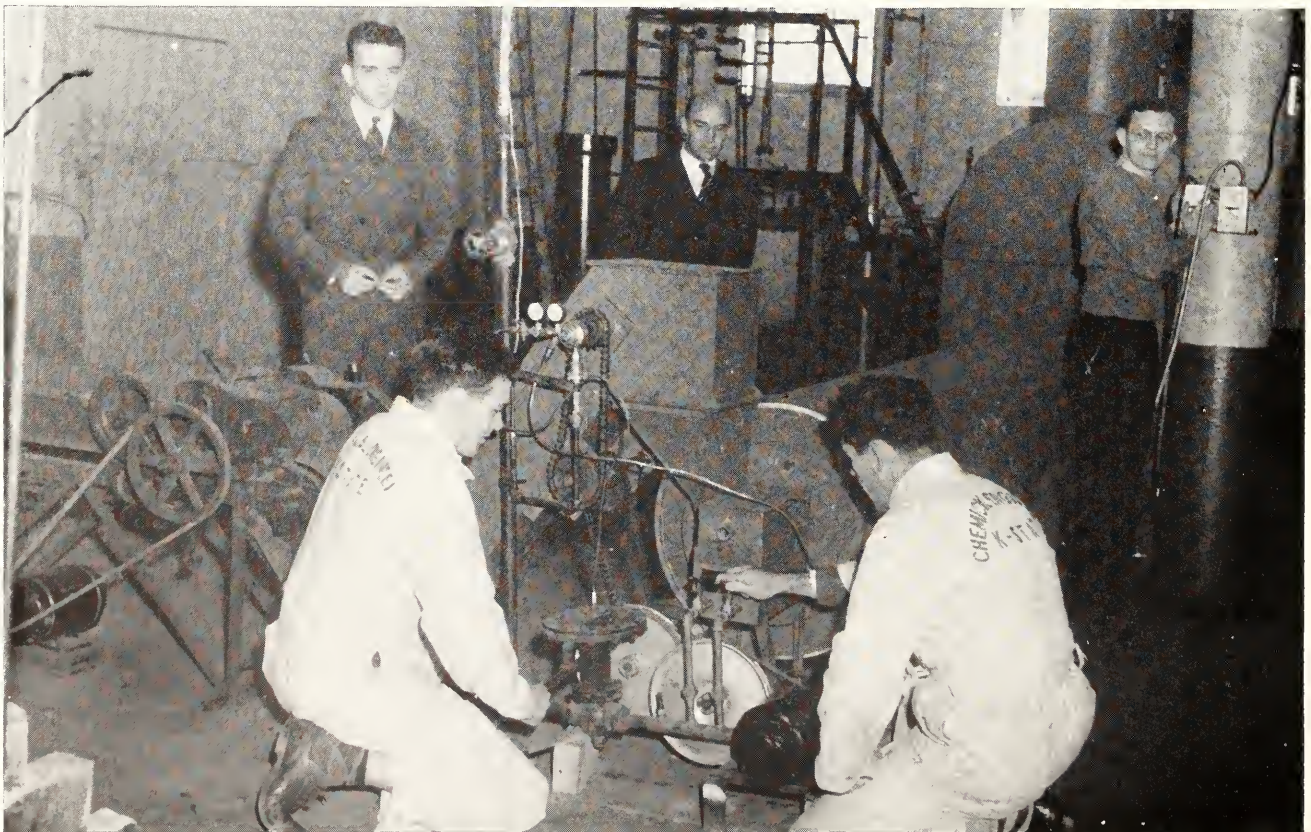

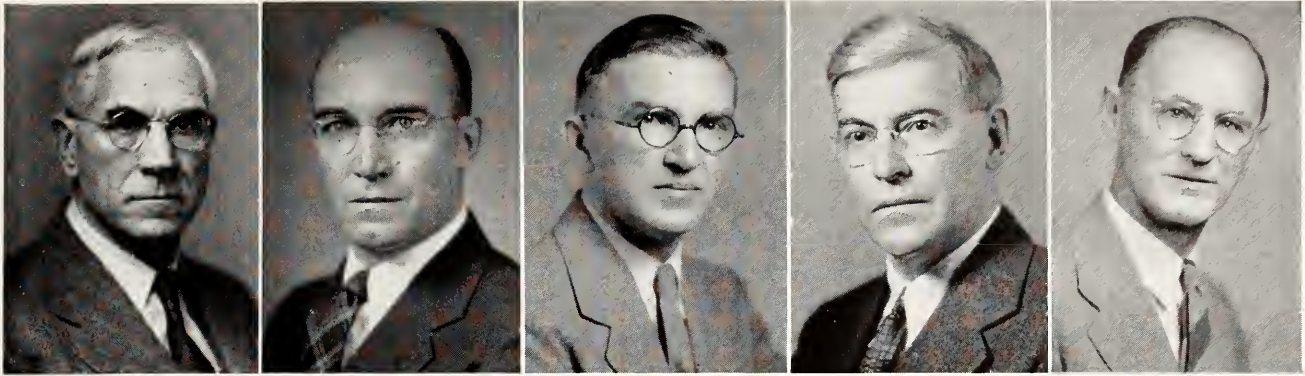

DIRECTING OTHER ENGINEERING departments are Prof. L. E. Conrad, Prof. J. W. Greene, Prof. C. E. Pearce, Prof. C. H. Scholer and Prof. Paul Weigel.

ment of Electrical Engineering. G. R. Pauling is the Maintenance Superintendent.

Prof. L. E. Conrad, supervisor of the Department of Civil Engineering for 35 years, has been identified with the School of Engineering since 1908. Dr. J. W. Greene directs the Department of Chemical Engineering.

Prof. C. E. Pearce continues as the director of the

Department of Machine Design.

The Department of Applied Mechanics is directed by Prof. C. H. Scholer. Prof. Paul Weigel heads the Department of Architecture.

Architecture students under Professor Weigel have been working during the past year on blueprints and models for post war buildings at the College.

WORKING WITH BLUEPRINTS and models, students get experience in the architectural field.



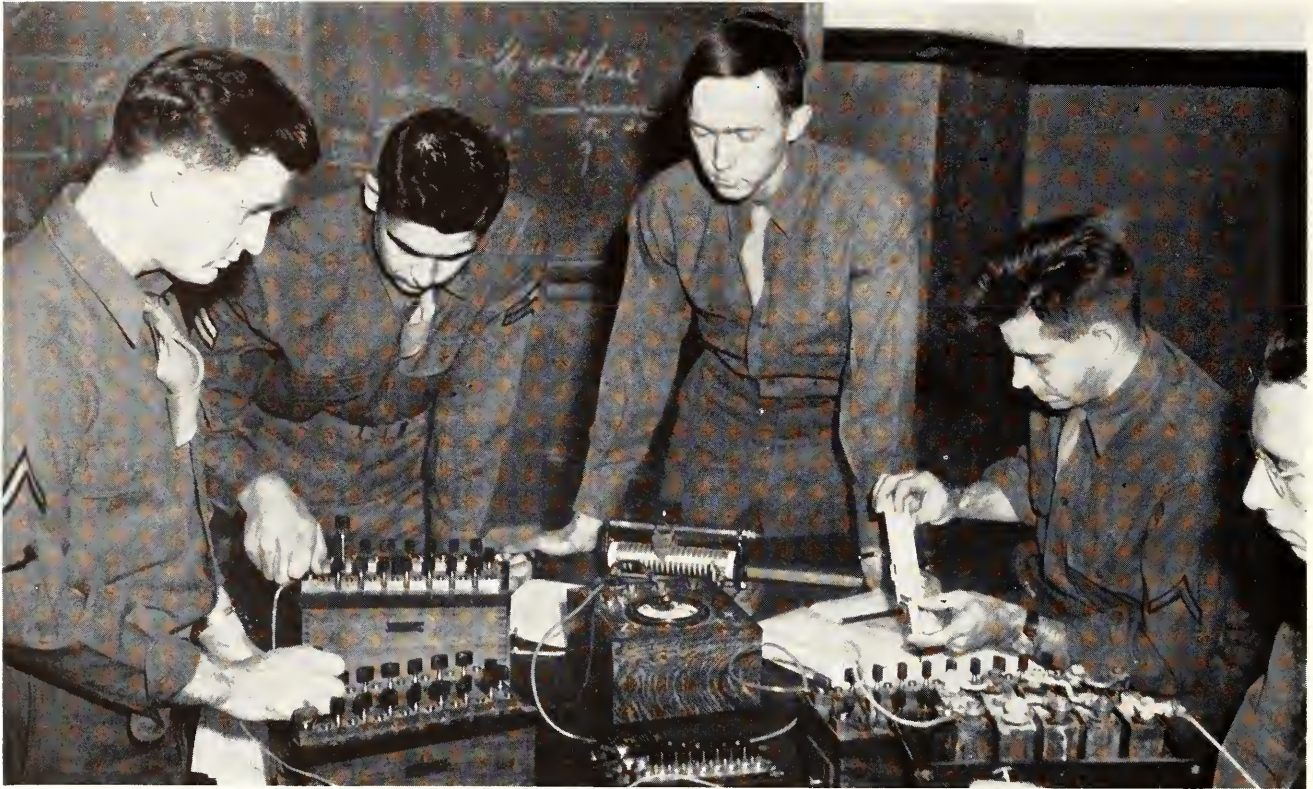

THE MYSTERIES OF electricity are thoroughly investigated by A.S.T. students (above) in an advanced electrical engineering lab, while students of civil engineering (below) are instructed in the science of surveying.





IN THE POWER PLANT is the electrical equipment controlling the ringing of class bells and the blowing of whistles.

DEAN OF THE SCHOOL of Home Economics is Dr. Margaret M. Justin who is a widely known authority on home economics and household problems.



BELOW IS CALVIN HALL, the center of most home economics activities on the campus.



School of

WITH 490 women enrolled during the spring semester, the School of Home Economics still continues to hold the top place of student enrolment among Schools on the campus.

Art, clothing and textiles, food economics and nutrition, child welfare and eutenics, home economics education, household economics and institutional management are the seven departments of study open to the home economics student.

Nursing Program Accelerated

To meet the strong demand for nurses the past year, a special accelerated program for those students majoring in nursing has been planned by that department. Forty-three students carried this course this past semester.

This shortened curriculum in nursing requires the students to have two and one-half years of training on the campus. This constitutes the freshman, sophomore and half of their junior year. The remaining semester of the junior year and the senior year will be combined with the required year of training needed at the Kansas University Hospitals at Kansas City.

Nursing Course Is Shortened

Miss Jennie Williams, director of Nursing Education, states that the full semester of the three years previously needed has been dropped by cutting the number of elective hours. Two courses which were formerly taught at the hospital will replace these academic electives. Upon completion of the five year course the students will receive both an R. N. and a B. S. degree.

Dietitians are also finding a place in the war today. Some K-State dietitians have entered the army with a rating of second lieutenant. They have had the four year college training plus an additional year of experience in a hospital.



MISS EVA McMILLIAN, Assistant Dean and associate professor of food economics and nutrition, is active in various home economics activities on the campus.

the Margaret Justin Home Economics club to a junior woman enrolled in that School, will be given this year. The recipient must have a B average, must have worked while in College, and participated in activities. Clara Jo Fair, who will graduate from the College in May, was the receiver of the scholarship last year. This year the scholarship went to Arlene Shields. The presentation was made at the annual Home Economics reception following Hospitality Days. At that time Kay Jones was introduced as the most representative senior in the School, and Emmy Lou Thomas was recognized as having the highest four-year average.

Goal Is Effective Living

In spite of a definite change in many of the courses, the goal for the teachers and students of the seven departments in the School of Home Economics is still directed to effective living, whether in the home, school, home demonstration agent's office, defense area or war front.

Home Economics

Readjustment in the dietetics training program had to be made when Van Zile Hall, the women's dormitory, was occupied by army trainees last spring. Previously it had been used as the laboratory for the dietetics majors. They now get their training at the College-operated Marker house.

With several Kansas defense areas becoming crowded and with mothers away at work, the demand for women trained in nursery school technique has greatly increased. A congressional act passed recently has provided government funds for nursery schools in those parts of Kansas that are classed as defense areas. To fit the demand opened by these schools, the child welfare department has added several new courses for students interested in this work.

A scholarship, similar to that given last year by

Adjustment of the School of Home Economics to the necessary changes in the curricula brought by the war has been lead by Dr. Margaret M. Justin, Dean of that School. Dean Justin is a widely known authority on home economics and household problems and an author and co-author of several textbooks. Dean Justin is also the head of the Kansas committee on Nutrition in Relation to National Defense. She is consultant for all seniors in the School.

McMillan Is Assistant Dean

Helping Dean Justin in the School of Home Economics is Miss Eva McMillan, assistant dean and associate professor of food economics and nutrition. Miss McMillan came to Kansas State in 1930 from the University of Toronto, Ontario, Canada. She became the assistant dean of home economics in 1937.

One of the seven departments of the School of Home Economics is the Department of Art with Prof. Dorothy Barfoot at the head. Students may specialize in design, interior decoration, costume design or the teaching of art.

The Department of Clothing and Textiles is headed by Prof. Alpha Latzke. This department offers courses to Kansas State students in design principles and the technique of garment construction. Professor Latzke is also the Kansas State sponsor of Omicron Nu, national honorary society for home economics students.

Being an outstanding authority on household economics, Dr. Ruth Lindquist became the head of that department in 1938. Students enrolled in the courses in the Department of Household Economics are given the opportunity for studying the effect of social and economic forces on the home and its management.

Dr. Katherine Roy is the head of the Department of Child Welfare and Euthenics. Instruction in physical and mental health, child behavior and guidance and family relationship is given by courses offered in this department.

Head of the Department of Home Economics Education is Mrs. Lucile Rust. Mrs. Bessie Brooks West is professor and head of the Department of Institutional Management. The former department prepares the home economics students to become teachers while the latter acquaints the students with the cafeteria and prepares them for work in the institutional field of home economics.

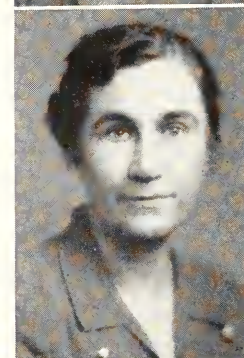

THE SEVEN DEPARTMENT heads in the School of Home Economics are: Prof. Dorothy Barfoot, Prof. Alpha Latzke, Dr. Ruth Lindquist, Dr. Martha S. Pittman, Dr. Katherine Roy, Prof. Lucile Rust and Prof. Bessie Brooks West.



STUDENTS IN HOME ECONOMICS clothing classes learn how to design and fit a garment as well as construct it (top). The girls taking clothing and textile courses also learn the uses of various materials (below) by testing them for wearability, colorfastness and shrinkage.



DR. RALPH R. DYKSTRA (right) is dean of Kansas State's School of Veterinary Medicine which is recognized as one of the most outstanding in the nation. Below is Veterinary hall where vets in olive drab have studied during the past year.

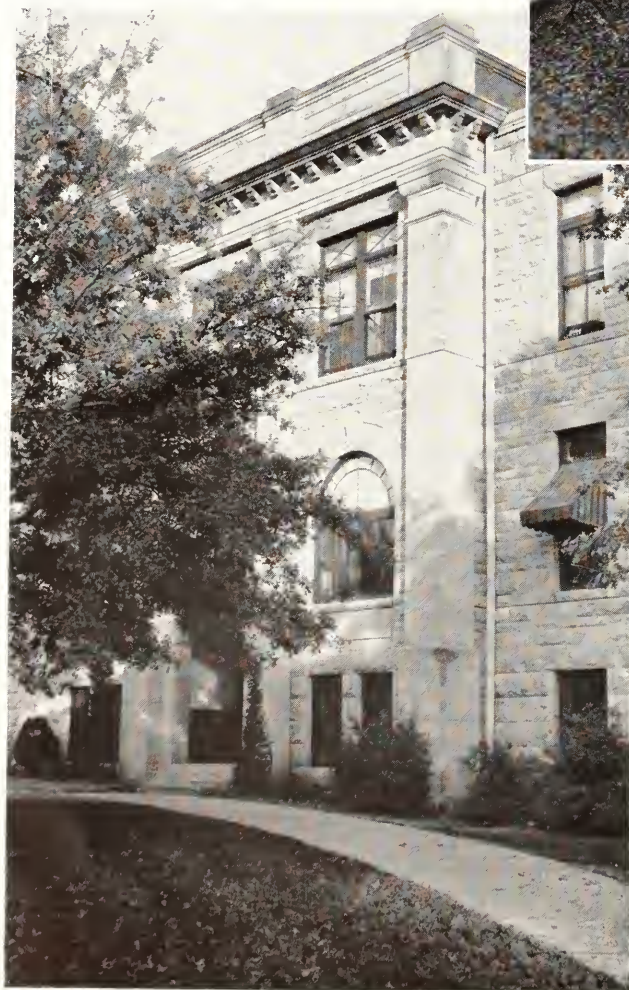

School of

THE standing of the School of Veterinary Medicine at Kansas State is unsurpassed anywhere in the country. Twenty years ago the School was one of five given an "A" rating by the Federal Government. At present, no ratings are awarded.

As dean of Veterinary Medicine, Dr. R. R. Dykstra has headed the School since 1919. He came to Kansas State as an instructor of veterinary medicine and surgery in 1911.

This school is one of only ten in the United States. ~~A degree in the course has been offered for 70 years at Kansas State.~~ Today, under military auspices, the School is functioning in a war-time program. The same courses are being taught, but the regular sessions have been accelerated.



VET STUDENTS use their technique on an ailing Fido in the small animal operating room at the Veterinary hospital.

V e t e r i n a r y M e d i c i n e

Enrolment in the curriculum is limited to a total of 200 students. Kansas students are taken first; those from nearby states next. Admission to the School is based on the applicant's scholarship records. To enter the School, applications are made in advance. The first year of the course is offered by the School of Arts and Sciences to give preliminary subjects to the student.

Under the military program, no student to enroll in veterinary medicine will be allowed to enter the army under the Army Specialized Training Program. This goes into effect the first summer session. The students currently enrolled will continue under the A.S.T.P. until graduation.

Three years ago, the Surgeon-General of the United States Army issued commissions of second lieutenant to all veterinary students at Kansas State. The students were placed on an inactive basis under the Medical Administration Corps. No physical examinations were required for these commissions.

Majority of Vets in A.S.T.P.

Last year, the students able to pass army physical tests were inducted into the army as part of the A.S.T.P. The School now has 163 students in the army, receiving their education and all expenses from the government. Twenty-eight students failing to pass physical requirements still have their M.A.C. commissions.

DEPARTMENT HEADS in the School of Veterinary Medicine are (left to right) Dr. J. H. Burt, Anatomy and Physiology; Dr. E. J. Frick, Veterinary Clinic; and Dr. L. M. Roderick, Pathology.

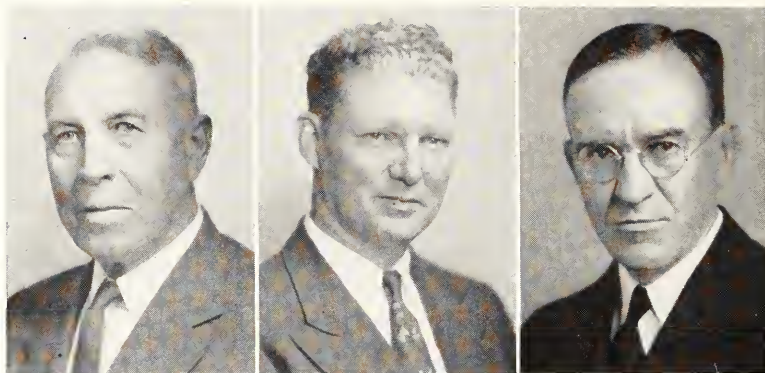

Upon graduation in May, several senior vets may be commissioned second lieutenants. At present the army veterinary corps needs no vets except for replacements. According to Dean Dykstra, a few students will receive commissions. Those that do not will be honorably discharged from the A.S.T.P. and go into private practice.

Program Shortened

This School has accelerated its program in order that students can get the entire course in two and two thirds years, instead of the usual four year period.

This does not include the preliminary Arts and Sciences classes. A normal enrolment in veterinary medicine was reached this semester, in spite of war-time conditions. The enrolment totaled 191.

The faculty in the School totals 21, most of whom are doctors of veterinary medicine. A technician and an assistant to the dean comprise the other personnel. Head of the clinic is Dr. E. J. Frick, professor in the Department of Surgery and Medicine. Dr. L. M. Roderick is head of the Department of Pathology, and Dr. James H. Burt is head of the Department of Anatomy and Physiology.

LABORATORY ANALYSIS is an important phase of the training received by these future veterinarians, most of whom will go into the army after their graduation.

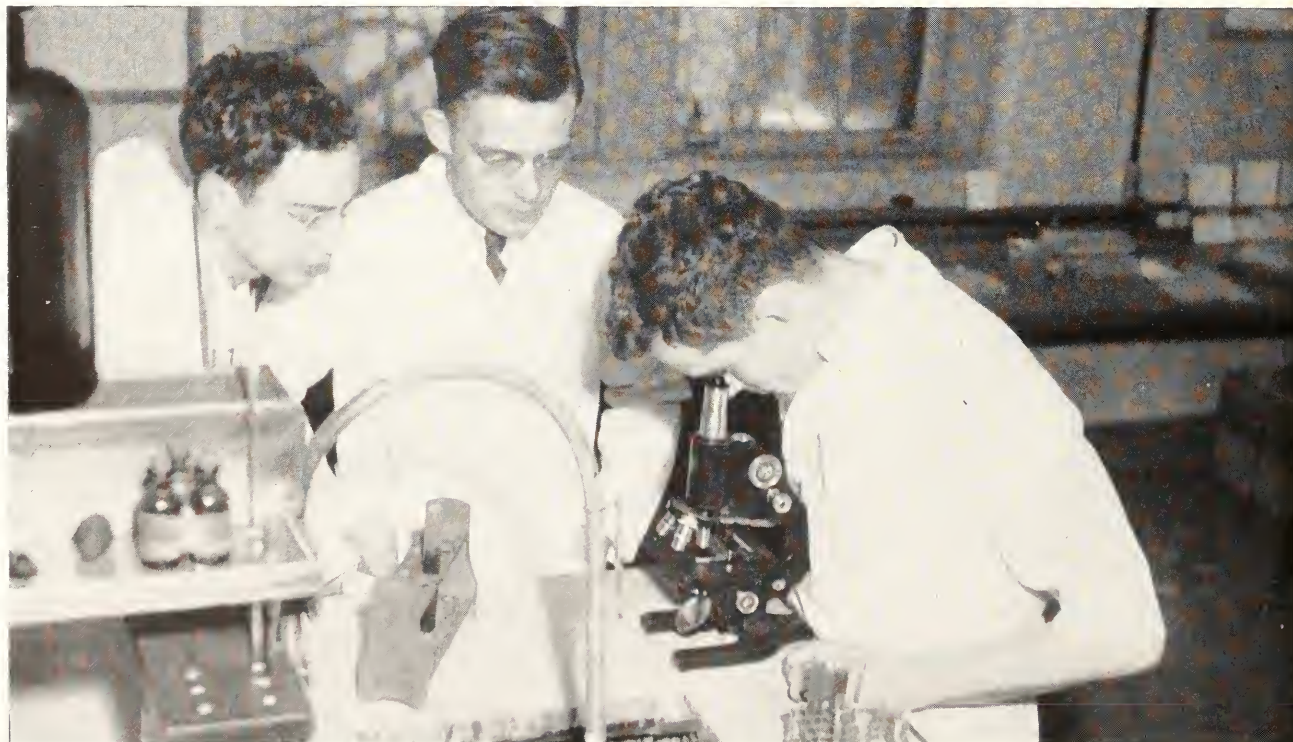



KANSAS STATE'S MILITARY students take off their shirts, leave study ng and drilling for a time, and play volley ball and get a sun tan (above) on the courts west of Calvin hall.

IN THE EVENING a group (below) could often be found gathered around the ping pong table in Van Zile hall looking on as interested spectators and referees while a fast match was in progress.



Division of Kansas

THE Division of Kansas State College Extension is doing outstanding work in war-time. This year it played host to 1,185 people from all over the state. Out of 105 counties in Kansas, 96 were represented at the annual Farm and Home Week, held February 8-11. ~~This was the 76th annual conference of its kind.~~ Agricultural and home economics exhibits, shows, assemblies and conferences were held during the week.

Dean H. Umberger heads the Extension Division which works to improve home conditions and to promote efficient farming methods throughout Kansas.

Home Study Activities Wide

Even during wartime, the Home Study group has had a large enrolment. Its major activities are study centers, information services, lantern slide and film

services, community program services, group discussions, speakers bureau, junior colleges, and AAF and ASTP courses. Four teachers in the division taught army classes last semester. College students and high school students enrolled in credit courses totaled 868. Sixty students took non-credit courses in 1943-44. The Home Study group sent out 19,169 lessons for the correspondence service.

4-H Round-up Planned

Tentative plans for the annual 4-H Round-up have already been made. The attendance, expected to be somewhat smaller, is scheduled for a shorter meet than usual. It will be held the first week in June. This year the club is placing emphasis on food production and preservation.



DIRECTOR OF THE DIVISION of College Extension is Dean H. Umberger. The work of his division extends all over the state of Kansas.

State College Extension

EXTENSION DEPARTMENT heads: Prof. M. H. Coe, Prof. George Gemmell, Prof. Georgiana H. Smurthwaite and Prof. Walter G. Ward, rural engineering expert for the Division of Extension until his death November 22.

THE 4-H Club is headed by J. Harold Johnson, State Club Leader. This year he replaced M. H. Coe, who is now Director of the Farm Division of the National Safety Council in Chicago.

KSAC Is Publicity Center

Lisle L. Longsdorf, extension editor, is in charge of publicity for the Division of Extension. The chief publicity medium for the Division is radio station KSAC, which offers farm and home programs, as well as educational programs presented by radio students and faculty members. Publicity assistants and announcers of the station are Lowell Treaster and Miriam Dexter, who is replacing Alma Deane Fuller.



L. C. WILLIAMS is assistant extension director (below). The extension annex on Anderson Avenue south of the campus is the center of activities for the Division.



Graduate Study

DR. JAMES E. ACKERT has acted as dean of the School of Graduate Study since November, 1931, when the School was established.

During the year 1943-44 a total of 237 men and women students were enrolled in graduate courses. The School is held for those who desire advanced professional or cultural training. The study may be taken with or without candidacy for an advanced degree. To facilitate the prompt training for direct war service, arrangements have been made to offer new advanced courses and larger graduate assignments.

Numerous specialized positions have developed in the various investigative and productive phases of the war emergency and the school is offering advanced training for many such positions.

DEAN OF THE SCHOOL of Graduate Study, Dr. James E. Ackert has been identified with Kansas State College since 1913. Below, students leave the auditorium after a College assembly.



Summer School

Dr. E. L. Holton, dean of the Summer School, has served in that capacity since 1911, when the School was started, in addition to heading the Department of Education.

With the summer school enrolment totaling 1061 for the various sessions this year, Dr. Holton was busier than ever. The first eight weeks period began May 31, and the second, on July 28. By attending both sessions, students could get in an entire semester's work.

Following this, there was a short four weeks course. During the first eight weeks of school Dr. Holton acted as dean of this group of students. The second period was in charge of the deans of the other schools on the campus.

AS DEAN OF Summer School and head of the Department of Education Dr. E. L. Holton has his offices in Education hall (below).





DR. A. A. HOLTZ, head of the College Y.M.C.A., has another equally important job as advisor to the men students. His office in Recreation Center would correspond to that of dean of men in other schools.



MISS MARY KIMBALL, recently appointed registrar, succeeds Miss Jessie M. Machir as the keeper of College students' scholastic records and enrolment statistics.

Administrators Help Students Solve

HELPING to keep Kansas State running smoothly is the substance of Dr. A. A. Holtz's duties on the campus. As men's advisor he is constantly sought by students to help iron out the little difficulties that arise in college life. "Doc", as he is affectionately known on the hill, has helped many a struggling freshman to orient himself at Kansas State.

But smoothing the way for stumbling freshmen is not Dr. Holtz's only job. He is also head of the Y.M.C.A. In this capacity he leads many religious activities.

Kimball Is New Registrar

Miss Mary Kimball was appointed Kansas State registrar when Miss Jessie McDowell Machir resigned that position July 1 after 30 years of service as "keeper of the records".

To the office of the registrar falls the task of engineering the registration of students and keeping

records of their enrolments and grades. Both present and former students' records are kept on file in the office.

Added duties fell to this office when military activities began to affect the College. Not only must the registrar supervise enrolment of men in uniform, but she is constantly called upon to furnish transcripts of grades for men entering the armed services.

This office also issues enrolment figures and graduation lists.

Supervising the women students at the College is the job accorded to Miss Helen Moore, Dean of Women. She helps students find suitable housing and part time jobs. It is her office that issues regulations concerning hours that must be kept by College women.

Kenney L. Ford, alumni secretary, keeps records of graduates of Kansas State up-to-date. His files



ADVISER FOR WOMEN students on the hill is Dean Helen Moore. As dean of women she supervises many activities of students.



ALUMNI SECRETARY Kenney L. Ford keeps track of former students and graduates' activities and achievements.

Many Problems

show that well over 1,000 former students and graduates are in the armed forces. Mr. Ford is also editor of the alumni news printed each week in *The Industrialist*.

Dr. Myron W. Husband heads the student health department of the College. Dr. Husband returned to the College last year after an absence of nearly a year. His staff is guardian of the health of both civilian and military students.

Donations from Manhattan business firms and individuals totaling \$1,895 for College hospital equipment and \$2,000 from Mr. and Mrs. Samuel Goldstein in honor of their son, Jack, who is a sergeant with the armed forces in England, for 24 new hospital beds, mattresses and pillows made it possible to enlarge hospital facilities this year.

The new equipment is to be used in the main hospital.

DR. MYRON W. HUSBAND directs the student health service for both civilian and army students.





FIRST SEMESTER STUDENT COUNCIL members are (left to right) Kay Jones, war stamp chairman; Don Findley; Marilyn Kirk, pep chairman; Bill Kimel, vice-president; Charles Jakowatz, president; Betty Brass, recording secretary; Max Grandfield, treasurer; Harriet Holt, corresponding secretary; and Bill Davis.

Student Council Sponsors War Stamp Sales

THE Student Council, executive and disciplinary body of the Student Governing Association, is elected by students voting for representatives of their respective Schools. This new system of electing council members was initiated last year. Previously all members were elected by the entire student body.

The advent of men in uniform at Kansas State has affected the personnel of the Student Council. This year two Army Specialized Training men and two Army Air Forces students were representatives to the group. Sergeants John Pearson and Robert Scheck met with the Council part of the year. They were transferred to another station before the close of the second semester. Army Air Forces representatives were Bill Dearen and S. M. Sabieszansti.

Many of the Council's projects are connected with the war effort. In this field they sponsor weekly war stamp sales, which are held each Wednesday from 8 until 5 o'clock in Anderson hall.

During the second semester, the group was responsible for Army-Coed dances. These social gatherings were sponsored every two weeks for an

hour and a half in Recreation Center. Both army and civilian students attended.

Council Aids Red Cross Drive

The Council worked with Dean Umberger in securing funds from the students for the Red Cross this spring. Two committee heads contacted every organization president on the campus and other members solicited funds from all the organized houses.

Outstanding among the activities of the Council this spring, was the sponsorship of the operetta, "Blossom Time." This musical brought a rich program of talent within the reach of each student at Kansas State College.

Council members chosen for the first semester were Charles Jakowatz and Bill Kimel, School of Engineering and Architecture; Betty Brass, Marilyn Kirk and Don Findley, School of Arts and Sciences; Harriet Holt and Kay Jones, School of Home Economics; Max Grandfield, School of Veterinary Medicine; and Bill Davis, School of Agriculture.



SECOND SEMESTER Student Council members were Harriet Holt, war stamp chairman; Jean Werts, corresponding secretary; Kay Jones, recording secretary; Bob Ekblad; Harold Siegele, president; Paul Engle; John Hirleman; Don Findley, vice-president; and Max Grandfield, treasurer. A.S.T. representatives were Sgt. John Pearson and Sgt. Robert Scheck. A.A.F. representatives were Bill Dearen and S. M. Sabieszanski.

When Marilyn Kirk, Betty Brass, Bill Davis, Charles Jakowatz and Bill Kimel were graduated at the close of the first semester, a special election was held to replace them.

The new members chosen in these elections were Harold Siegele and Bob Ekblad, School of Engineer-

ing and Architecture; John Hirleman, School of Agriculture; and Jean Werts and Paul Engle, School of Arts and Sciences.

All school dances sponsored by the S.G.A. were under the direction of dance managers Don Davis, first semester, and Jack Perkins, second semester.

DON DAVIS, DANCE MANAGER for the first semester "stamps them in" at one of the S.G.A. Varsities. Jack Perkins who took over the job second semester, looks on.





DECIDING WHAT PERCENTAGE of the activity fund should be given to various college activities demands the attention of Apportionment board members. They are (left to right) Roy Milleret, Mary Ann Montgomery, Charles Jakowatz and Prof. H. W. Davis. The other faculty member, Prof. R. I. Throckmorton, is not in the picture.

Boards Control Activities and Organizations

SOON after enrolment, the Apportionment board allotted the activity fee fund on a percentage basis to eleven college activities.

Second semester the board met with the new S.G.A. president, Harold Siegele, replacing Charles Jakowatz, who had graduated.

The Organization Control board approves or disapproves student organizations. In its first annual re-

port it classified organizations as active or inactive and according to type.

The board places emphasis on the importance of the purpose of each organization, the value of its program to its members and to the college, and the efficiency with which it is attaining its goals.

Members of both boards are appointed by the S.G.A.

PASSING ON THE ACTIVITIES of student organizations is the job of Organization Control board members (left to right) Miss Grace Derby, Tom Martin, Prof. Harold Howe, Kay Jones and Prof. Louis Reitz. Clair Mauch replaced Tom Martin second semester.





STUDENT UNION COMMITTEE members are (left to right) Judy Doryland, John Hirleman, Prof. Paul Weigel, Don Findley, Max Grandfield and Mrs. Bessie Brooks West.

Student Union Building Comes Nearer Reality

A POSTWAR Student Union building came closer to reality this year when the Collegiate 4-H Club purchased war bonds with \$4,500 maturity value as a gift for furnishing one or more rooms of the building. The structure, which will cost \$800,000, is being paid for by semester fees collected from students.

Building to Be Air-Conditioned

The building will be air-conditioned and designed

for lounging, entertaining, sports, organization meetings, dances and student publications.

Plans and specifications for the Student Union are expected to be completed and ready for giving bids by September 15. Construction can start on the building as soon as materials are available.

Prints of the proposed building are in care of Prof. Paul Weigel, while funds are in charge of Dr. W. E. Grimes.

THE STUDENT UNION BUILDING which will be erected after the war, will be a three-story structure of native limestone, built entirely without state financial aid.

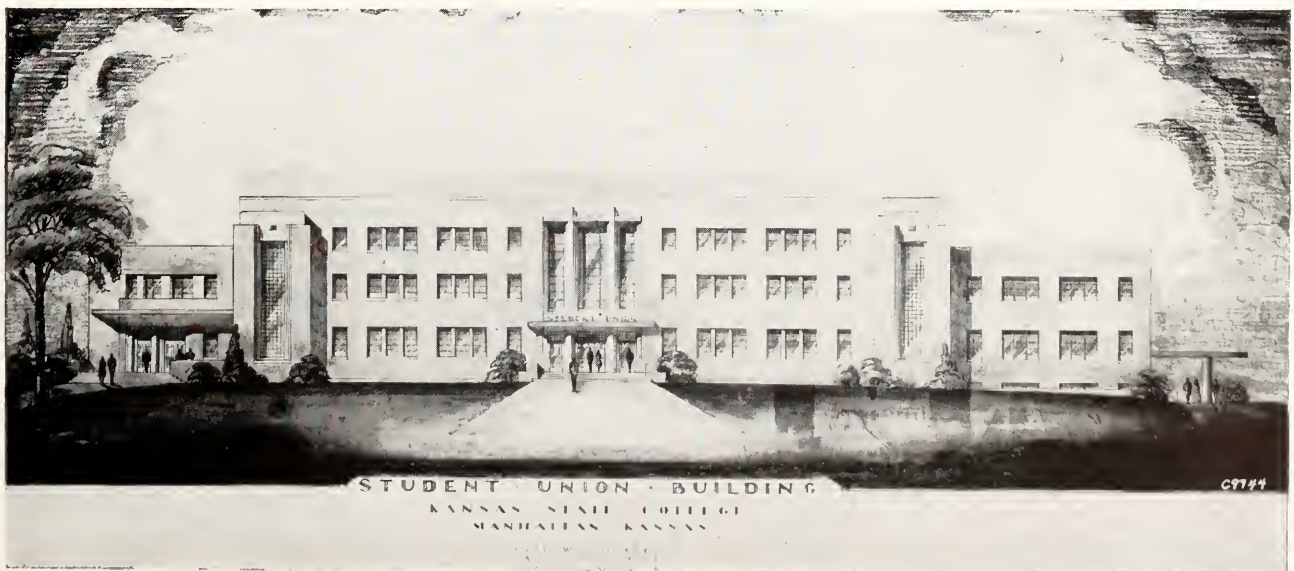



FACULTY COUNCIL members who approve S.G.A. rulings are (left to right) Prof. L. E. Conrad, Dr. A. A. Holtz, Prof. Louis Reitz, Dean Helen Moore, Dr. Gladys E. Vail, Miss Grace Derby, Dr. Harold Howe and Prof. Ralph R. Lashbrook.

Faculty Council Approves S.G.A. Decisions

THE Faculty Council on Student Affairs, under the chairmanship of Dean Helen Moore, passes on all Student Governing Association rulings and must approve them before they go into effect.

If the Council does not approve an S.G.A. decision, a joint meeting is held in an attempt to come to an agreement. If this can't be done, President Eisenhower decides the issue.

A PORTRAIT of President Emeritus F. D. Farrell, painted by Mrs. Margaret Sandzen Greenough of Liudsborg, was presented to the College by Dr. J. T. Willard, historian (at right) this spring. Accepted by President Milton S. Eisenhower at a faculty meeting, it now hangs in his outer office.



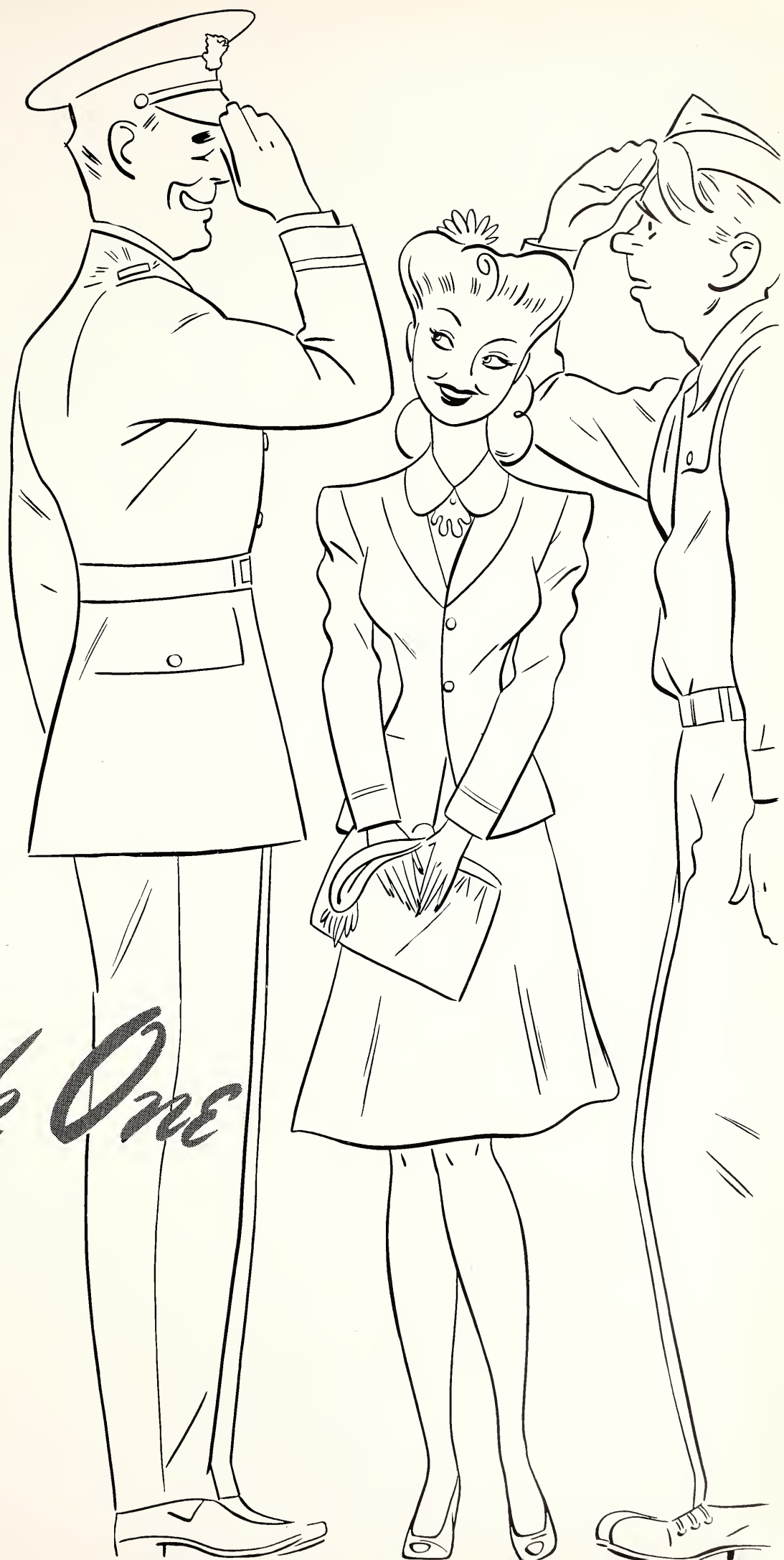

Book One



WAR

Kansas

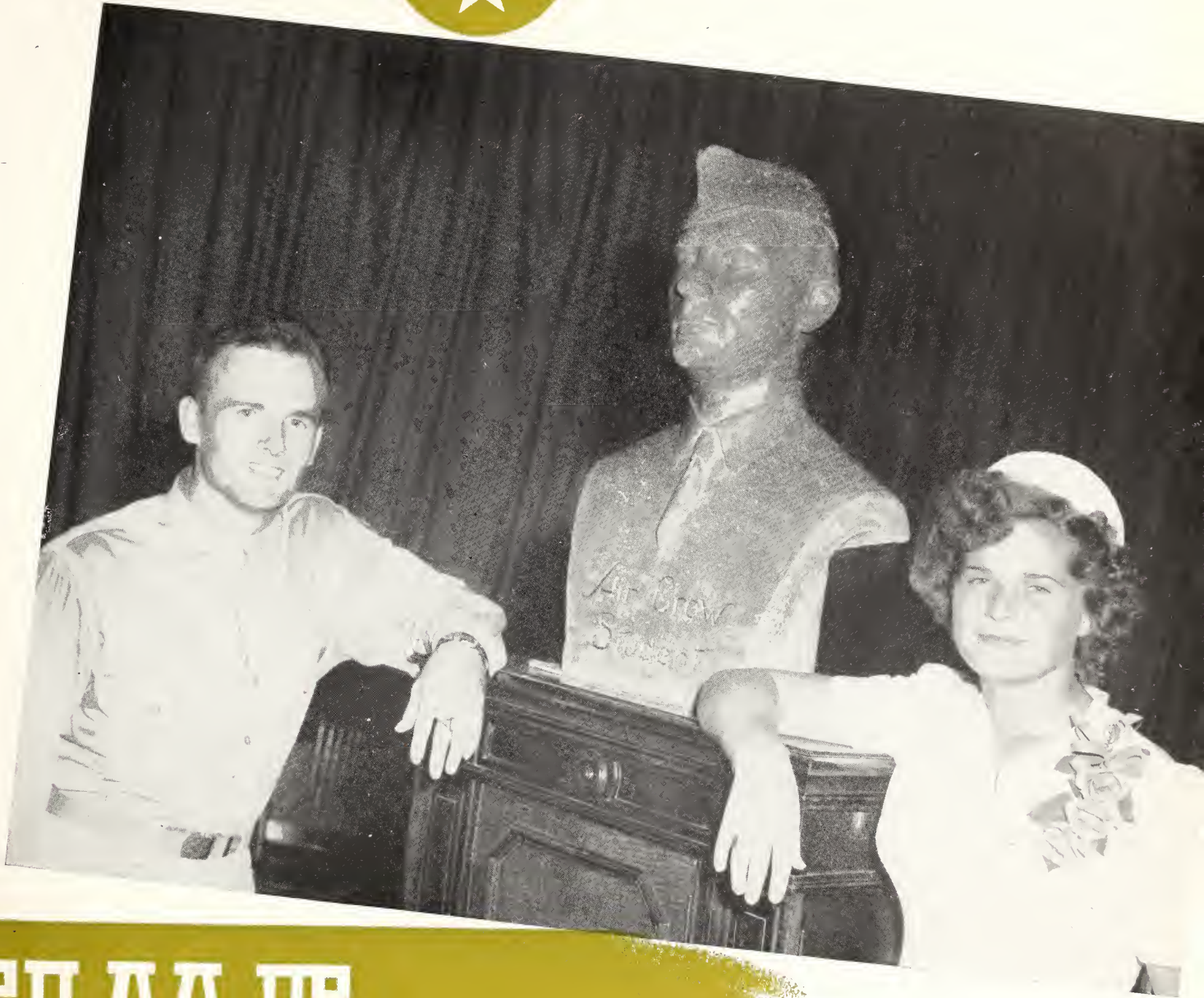

TIME

State

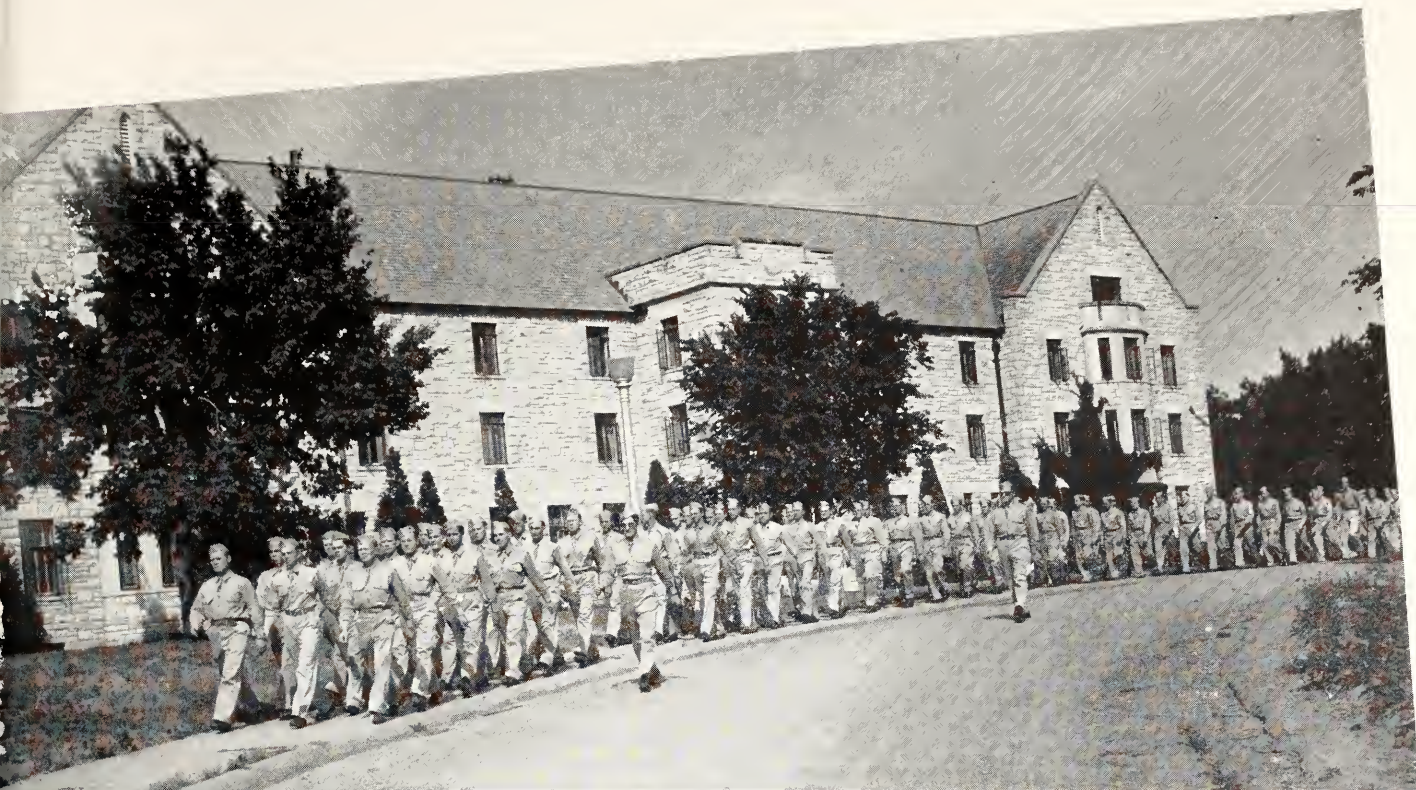

THE ARMY TOOK over Van Zile Hall, the former women's dormitory, last summer. Where once co-eds in saddle shoes and gay sweaters and skirts loitered, soldiers in khaki now march (above).

THE ARMED FORCES had the fraternity houses and the men, but the sororities carried on in their traditional style. To the right are the new pledges moving into the Tri Delt house following rush week last fall.





ARMY STUDENTS MET civilians at the annual all-school mixer after classes had started. "Music Under the Stars," a musical program given by the Cavalry School band from Fort Riley, was followed by a dance in Nichols gym. AST Unit and Air Crew bands played.





DUO-QUEENS of the Ag Barnwarmer (above) this year were Lorna Gore and Carol Hess. Interesting sidelight—both are enrolled in the School of Agriculture.



WOMEN TOOK THE INITIATIVE at the Golddigger's varsity. Below is the feminine stag line with one ambitious member reaching out to grab a man. To the left, a woman exercises her right to cut in.





Milton S. Eisenhower, the ninth president of Kansas State College, was inaugurated at an all-school assembly on September 30. The program was broadcast nationally by the Blue network as a part of the National Farm and Home hour.

The inaugural added a memorable significance to the regular assembly held in College Auditorium on the first day of classes of the new College year.

In keeping with war time conditions, a simple one-hour program was planned by Dr. Howard T. Hill, head of the Department of Speech.

RETIRING PRESIDENT, Dr. F. D. Farrell, Governor Andrew H. Schoepfel, and members of the Board of Regents participated in the ceremony (above). The broadcast enabled those interested throughout the nation to hear the service.

PRESIDENT EISENHOWER is pictured at left as he is being introduced by Oscar Stauffer, member of the Board of Regents.

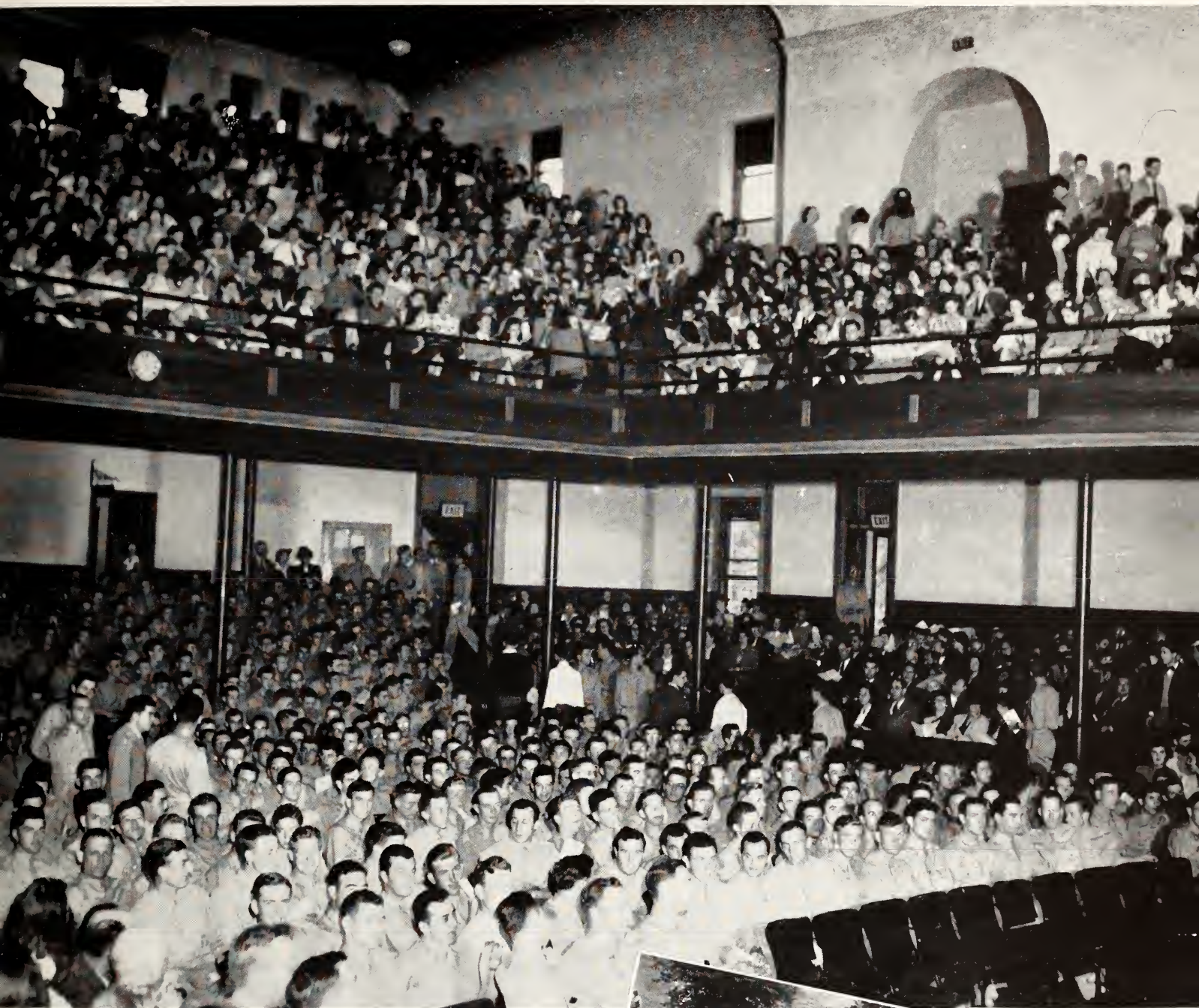

KHAKI-CLAD ARMY trainees and civilian students thronged the College Auditorium for President Eisenhower's inauguration on the first day of classes of the new college year (above).

The Auditorium could not seat all those wishing to attend, so many were forced to stand outside where the program was brought to them by loudspeaker.

ARMY SPECIALIZED TRAINING and Air Corps students (right) stood on the campus outside the Auditorium to hear the new executive's inaugural message.





CANDIDATES FOR THE role of Homecoming Queen line up at the annual Blue Key Ball November 5 (above). Dancers elected Phyllis Shank, Chi Omega, queen and Verna Beil, Independent, and Eleanor Kitselman, Alpha Xi Delta, attendants.

Other candidates this year were Betty Olinger, Alpha Delta Pi; Betty Jane Lunger, Clovia; Mary Ann Baker, Delta Delta Delta; Mary Ann Holtz, Kappa Delta; Nina Jean Heberer, Kappa Kappa Gamma; Ruth Hodgson, Pi Beta Phi; Thelma Moyer, Independent, and Georgia Jean Scollick, Independent.

ROBERT F. KILLOUGH and Philip Lane, co-captains of the Homecoming game against Nebraska on November 6, talk to Coach Ward H. Haylett (left).





ARRIVING AT THE Homecoming game is the day's queen, Phyllis Shank (above), accompanied by Gov. Andrew H. Schoepel and Max Grandfield, president of Blue Key which annually sponsors the Homecoming activities including the selection of the queen at the Blue Key Homecoming Ball.



THE GOVERNOR IS shown at left presenting Her Royal Highness to her subjects.

PART OF THE halftime program was the performance of the Kansas State College band (below). Preceding the presentation of the queen the band, under the direction of Lyle Downey, and the Purple Pepsters gave a military drill. While the band went into a "U. S." the Pepsters formed "M" for Marines, "N" for Navy and "A" for Army. Both groups combined to form "A.S.T." and "A.A.F."





ARMISTICE DAY SPEAKER last fall was Capt. James G. Dougherty shown at the left talking with President Eisenhower. Captain Dougherty, a combat pilot in 48 missions over Africa and Italy, told about some of his experiences during active combat service in the United States Air Corps. He is a former K-State student, having started his ground training in aviation in the C.A.A. here in 1941. The day he soloed at the Manhattan Airport he received orders to report to active duty in the Air Corps.

BACKSTAGE GLIMPSE OF "The Army Hour," weekly radio program produced alternately by the ASTP and Air Corps is shown below.





A MAD DASH to train and bus stations (above and right) marked the beginning of Christmas vacation for civilian students and vets at noon on December 23. Classes were resumed on January 3. A.S.T. engineers and Air Corps students had only Christmas day off.



NO CRAMMING FOR this exam! A photofluorographic T. B. examination was required this year of all civilian students, faculty members and employees of the College.



SENIORS CELEBRATE a day of no classes on their annual senior class sneak day held in January this year so those graduating at the end of the first semester could take part—in the morning at the Avalon (above), in the afternoon at the Sosna theatre.



A SHOW OF HANDS at a senior class election in Willard hall (above) soon gets class officers elected.

TWO ENGINEERS CAST their votes at the S.G.A. election in January to replace representatives graduating at the end of the first semester.





KANSAS STATE'S FIRST mid-year commencement was held January 29 for 102 graduating seniors. Candidates for degree marched from Anderson hall to the College auditorium for the ceremony (above).

LAST SPRING, commencement was held at Memorial stadium (right). Students given degrees at that time numbered 496.



PRESIDENT EISENHOWER presented his first diploma as president of the College to army student Burke Bayer at the January commencement service (above).





AT THE HEAD TABLE (top) is President Milton S. Eisenhower who was the main speaker at the annual Alumni-Senior banquet which was held January 28 in Thompson hall. On his right is Tom Martin, senior class president. The 102 mid-year graduates were guests of the Alumni Association.

MEN IN UNIFORM and women (at right and above) dominated the spring registration January 31 and February 1 in Anderson hall. A total of 2,716 students were enrolled for the spring semester, 1,350 army students, and 1,366 civilians.



GUESTS REGISTER IN Recreation Center for the 76th annual Farm and Home Week on the campus. More than 1,000 people attended the meetings this year (above).



DURING HOSPITALITY DAYS, sponsored annually by the School of Home Economics, Kansas high school girls, their teachers, and many local people see the exhibits and demonstrations in Calvin and Anderson halls (right). Theme of the exhibits this year was "Serving on the Home Front." Eight hundred visitors were registered.





ROYAL PURPLE BEAUTY QUEENS are introduced (top) by Mary Ann Montgomery, editor (at the microphone), at the annual Beauty Ball. They are (left to right) Betty Gail Parker, Alpha Xi Delta; Marian Asher, Alpha Xi Delta; Arma Jo Smith, Kappa Kappa Gamma; and Bonnie Woods, Alpha Delta Pi. Below is a scene from the operetta "Blossom Time," biography of Franz Schubert, presented March 2 in the Auditorium by a professional company under the sponsorship of the S.G.A.

M I L I T A R Y



COLONEL J. K. CAMPBELL, head of the military department at Kansas State, is commandant of all military troops here. Colonel Campbell is responsible for the academic work and the physical and military training of all the groups except the Air Crew students.

As more and more A.S.T. men arrived on the campus, it became evident that the new Military Science building must be completed in order to take care of the increased number of students. This building was completed in the summer and soon after its completion A.S.T. students moved in to the upper floor.

The offices of the military staff itself were moved from Nichols gymnasium to part of the new Military Science building located at the northwest corner of the campus, just west of West Waters hall. Construction of the building was begun in 1941.

COLONEL J. K. CAMPBELL (above) is commandant of all military students on the campus. The new Military Science building (below) was completed last summer. It is the headquarters for Colonel Campbell and his staff and also serves as barracks for part of the A.S.T. men.





A.S.T. STAFF OFFICERS—
Back row: Capt. B. R. Patterson. Lt. Werner Buck, Lt. Willard E. Darby, Lt. Q. W. Fieselman. *Second row:* Capt. Clair N. Palmer, Capt. E. Lee Andrick, Capt. Gustave E. Fairbanks, Capt. Milfred J. Peters. *Front row:* Major Glen E. Hofto, Colonel James K. Campbell, Major Delos C. Taylor, Major Harold E. Stover.

Military Staff Enlarged for A.S.T. and A.A.F.

NEW officer personnel was necessary at Kansas State to direct the activities of the A.S.T. unit and the Air Corps students stationed here.

Colonel J. K. Campbell, professor of military science and tactics for R.O.T.C. students, was made commandant of all military groups stationed on the Kansas State campus including the Air Crew students.

Adjutant Major H. E. Stover handled all official mail for the A.S.T. unit and was in charge of all matters pertaining to personnel and intelligence.

Company officers for Company A and Company B of the A.S.T. unit were Capt. E. L. Andrick and Capt. M. J. Peters. Lt. G. E. Fairbanks acted as company officer for Captain Peters. Lt. B. R. Patterson was R.O.T.C. instructor in charge of training Infantry men and Major

D. C. Taylor was in charge of training Coast Artillery men.

Major G. E. Hofto was supply and service officer for the A.S.T. unit and was in charge of all the equipment for the unit.

Of the Air Corps personnel stationed on the Kansas State campus, Capt. William L. Cochrane was made commanding officer of the unit early in 1944. Lt. Russell R. Goff was the adjutant for the unit; Lt. John E. Garner was personnel officer; and Lt. Charles W. Graves was supply officer.

Lt. Edward M. Lemon was tactical officer for the Air Corps 100th College Training Detachment. Lt. Chris Pappas was the director of training, and Capt. Gordon H. Heald was the medical officer for the unit.



A.A.F. STAFF OFFICERS—
Back row: Lt. John E. Garner, Lt. Edward M. Lemon, Lt. Chris Pappas. *Front row:* Capt. William L. Cochrane, Capt. Gordon H. Heald, Lt. Russell R. Goff, Lt. Charles W. Graves.



THESE ARE A FEW of the pleasant moments in the lives of army trainees stationed at K-State during the past year. (Above) A soldier spends a nickel and calls his girl friend about a date—come Saturday night and open post.

ON THE FIRST of the month they were paid (above center) and then they contributed liberally to the March of Dimes (above right).

WHEN THEIR DAY'S work of studying and drilling was over, tired bodies and weary minds found rest in the barracks (right). (Below) The A.S.T. band to which members gave liberally of their free time played for a number of school dances.





COMPANY A, SECTION 4—*Back row:* Charles C. Curry, John L. Riling, D. Ross Haney, Charles B. Schwab, Oral V. Combs. *Second row:* Melvin F. Scooby, Robert B. Michael, Robert C. Reed, Allen B. Shopmaker, R. Max Grandfield. *Front row:* Marcus D. Morris, Edwin A. Schoen, Charles W. Riley, Philip D. Cazier, Kirk E. Stonebraker.



VET HEADQUARTERS is the Theta Xi fraternity house at 1614 Fairchild, now called Quarters F.

A.S.T. Vets to Stay

EARLY in June last year, 81 A.S.T. veterinary medicine students arrived at Kansas State to receive college training. Regularly enrolled vets were sworn into the army as privates late in May and returned to the campus as members of the A.S.T. Men in uniform and civilian students were in the same classes.

This year, when curtailment of the A.S.T. program was announced, word was received that the 163 vets would be allowed to remain as long as they did satisfactory work or until graduation.

COMPANY A, SECTION 3—*Back row:* Richard B. Myers, Clifford E. Duncan, Clyde E. Brown, John B. Healy, Donald A. Henshaw, Wayne L. Good. *Third row:* Joseph F. Fulton, Robert F. Gentry, Eugene W. Adams, Foster C. Kordisch, Richard M. Keith, William C. Hall. *Second row:* Harry E. Chiles, Walter F. Johnson, Orville E. Gernand, John A. Bradbury, Dean R. Gross, Wiley B. Tanner, William J. Griffing. *Front row:* Wesley H. Wertz, Robert E. Guilfoil, Roy Milleret, Lawrence A. Hill, Neil C. Gustafson, Elmer H. Strathman.

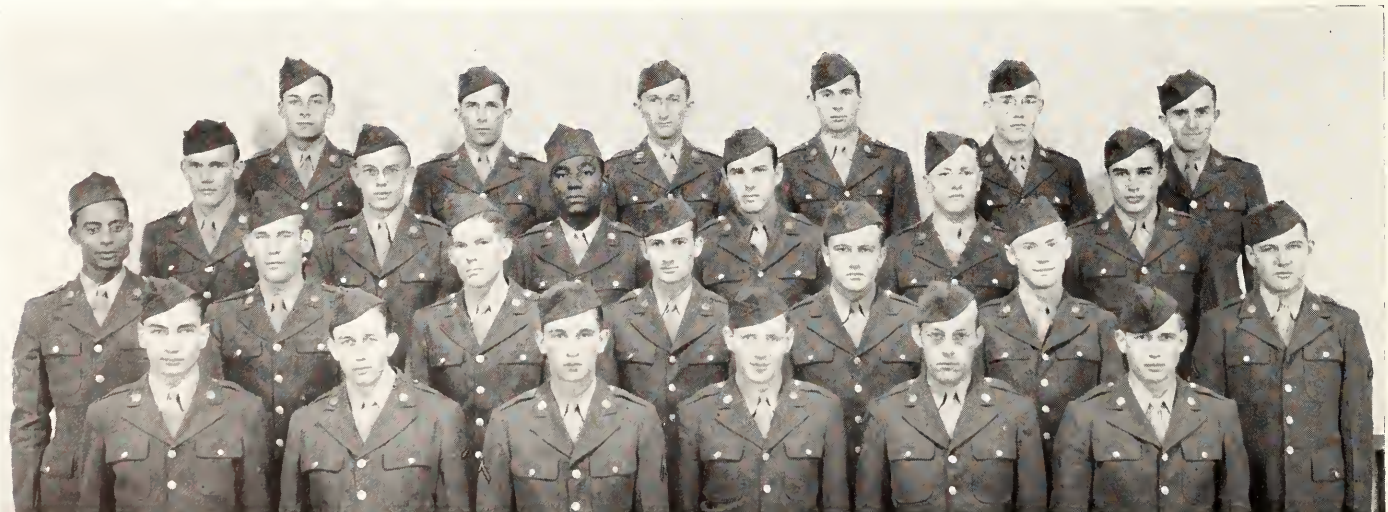



COMPANY A, SECTIONS 1-2—*Back row:* Chapman, Moles, McGargle, Olson, Wedman, Haines, Walker, Holt, Morrow. *Fifth row:* Kendall, J. J. Smith, Streeter, Peterson, Pickard, Allen, Friend, Carnes, Shannon. *Fourth row:* Wright, Mansfield, Lowrey, Goetsch, Roberts, Poindexter, Anthony, Riegg, Alter. *Third row:* Roseberg, Tuttle, Hull, Reagor, Montgomery, Irwin, Latham, Reed, Mosier. *Second row:* Jernigan, Barbee, Kelman, Carlson, Clark, Stiefel, Holbert. *Front row:* Price, Harold, Berrier, J. C. Smith, Ridgway, Jarrett, Ungles.

COMPANY A, SECTIONS 5-6—*Back row:* Spangler, Burr, Weinman, Litt, Shively, Easley, Sorensen, Swartz, Scarr. *Third row:* Knilans, Johnson, Levine, Steinmetz, Weckman, Kay, Gesellchen, Woods, England, Hemenway. *Second row:* Finkelstein, Beuschel, Boebel, Lindsey, Weiseth, Fenyk, Fellman, Lawrence, Ratliff. *Front row:* Waite, Kutz, Kelly, Johnson, Greathouse, Schultz, Cook, Van Walleghen, Harvey.

COMPANY A, SECTIONS 7-8—*Back row:* Sutcliffe, McGown, Alt, Thayer, Mersky, Harbert, Snider, Walstrom, R. Williams. *Third row:* Lightle, Endacott, Haggard, Ross, Winchester, Low, Kern, Hardin, Simon. *Second row:* Duke, H. Williams, Mackintosh, Spencer, Stuesser, Woodbridge, Maxfield, Church. *Front row:* Bohmker, Kromminga, McClaughry, Borgmann, Keller, Gerken, McCully, Pritchard, Runnels.



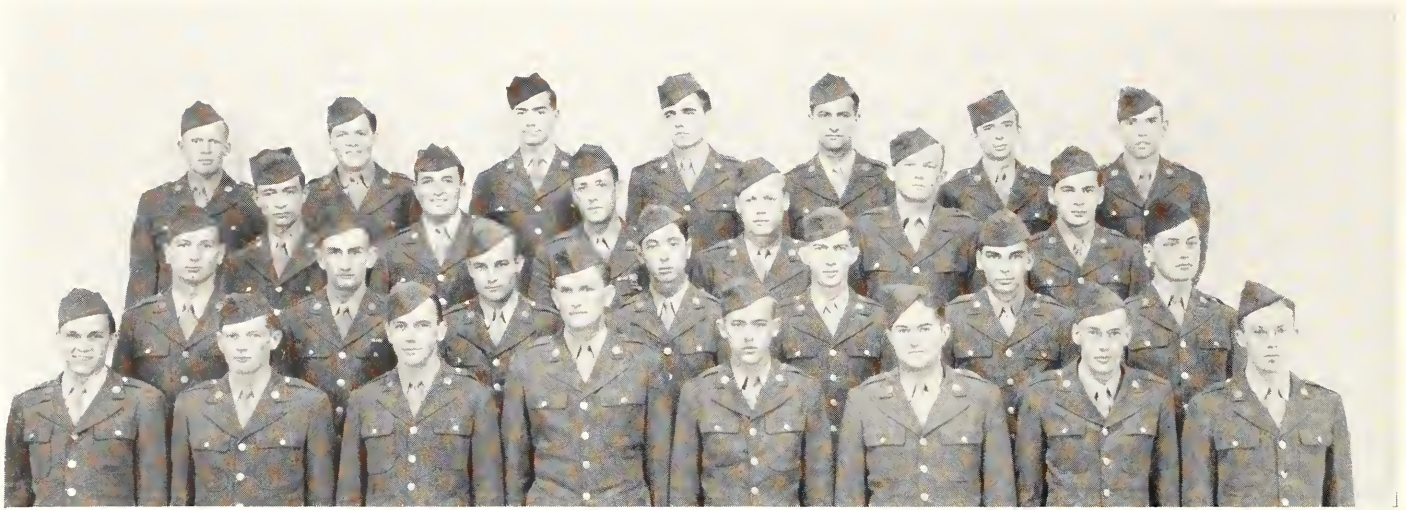

COMPANY B, SECTION 10—*Back row:* Howard E. Marguart, Robert Z. Celler, Charles H. Hoopes, William E. Collins, Joseph Djmal, Richard E. Evans, Marion A. Yeager. *Third row:* Hugh K. Tollison, Leonard Wasserman, Thomas H. Fields, Walter V. Coburn, Eldon C. Hann, Robert F. Gibson. *Second row:* Robert A. Zlodi, Owen L. Waller, Charles J. Andrukonis, Joseph A. Cambardella, Stewart V. Wright, Jay S. Ledy, Walter D. Morgan. *Front row:* Richard J. Youngstrom, Paul D. Baur, Charles W. Wentworth, Jr., Elbert E. Edwards, Robert E. Gram, Wesley J. McMillan, J. Russell Morgan, John R. Huggard, Jr.

Engineers Take Basic and Advanced Training

STUDENT engineers in the Army Specialized Training Program arrived on the Kansas State campus early in June of 1943. Classes for these students began June 14, and their basic courses lasted nine months. Those students who had a satisfactory record went on into the advanced phase of training which requires from nine to twelve months.

Trainees Have Separate Classes

The basic training period was divided into three terms of twelve weeks each. The classes were apart from regu-

lar civilian classes. The courses were on the level of freshman and sophomore years of the School of Arts and Sciences, except the drawing course which was in the Department of Machine Design in the School of Engineering and Architecture.

They studied mathematics, physics, chemistry, history, English, and economic geography. Engineering drawing was given during the third term of the basic training. The instruction for the advanced phase was on the level of junior and senior years of the regular engineering curriculum.

COMPANY B, SECTION 11—*Back row:* Charles M. Kirian, William J. Hurley, LaVerne V. Seda, Jr., Wayne W. Anderson. *Third row:* Bill D. Tonkin, Joseph F. Roggenburg, Donald K. Depue, Alfred A. Lee, Barry B. Taxman, William C. Etling. *Second row:* Wilmer L. Ellis, Gerald E. Baxter, Harold L. Turnbough, Sidney Sanft, Eugene E. Cross, William C. Game, Alfred L. Jones. *Front row:* Emil A. Roewert, Ladurin H. Sherwood, George Moschenik, Norman Bradstreet, Glenn A. Paul, Orlando W. Uguccini, Merle H. Lobsinger, Lloyd J. Miller.





COMPANY B, SECTION 12—*Back row:* Wilbur D. Harris, Howard D. Lanphear, Leland A. Randall, Joseph Pastika, Gordon H. Boven, Kenneth B. Hauck. *Third row:* Lavern L. Sharrar, Zeke Rabinowitz, Edward T. Mahoney, Thomas Harper, Robert R. Hughes, Raymond C. Chelton, George A. Matas, John L. Kwant. *Second row:* Edward L. Olson, Francis L. Meier, Jr., Arden L. Muck, Kenneth W. Reynolds, George J. Schaffer, Vernon W. Oelschlager, Bruce E. Egger. *Front row:* Homer D. Olson, Philip E. McIntyre, Malcolm C. Skerry, Warren V. Seiffe, James F. Taylor, Harold F. Swords, Cornelius Alkema, Loren G. Calkins.

COMPANY B, SECTION 13—*Back row:* Frederick Filippi, Albert Oster, Joseph R. Potter, Ralph E. Brown, Donald P. Davis, Kenneth C. Mott. *Third row:* Donald R. Moeller, Louis J. North, James G. Pugh, Marion L. Kimmel, Archie R. Moyers, Harold F. Kost, Robert C. Mason, Charles E. Rodimon. *Second row:* William V. Ransom, Russell W. Moser, Chester J. Marchuk, Robert J. Craven, Theodore C. Warburton, Clayton S. Francke, Lewis S. Brant. *Front row:* Dale E. Greene, William E. Ellis, Richard C. Dinauer, Lewis Dean, William J. Adams, Kenneth E. Lawson, Floyd H. Hughes, Blaine K. Kunkel.

COMPANY B, SECTION 14—*Back row:* William H. Zeller, Abraham E. Dores, William G. Judy, Calvin H. Freistedt, Arthur S. Laue, Floyd L. Corthell. *Third row:* James H. Stamm, William B. Jones, Charles L. Garrett, Harold F. Kelley, Edward O. Weber, George E. Balch, Robert J. Pearson, Archie R. Moberly. *Second row:* Ralph D. Sollars, Maxwell Bailey, Russell W. Brusmann, Thomas B. Kelsey, James J. Hillen, Donald M. Douglas, Richard H. Chasey. *Front row:* Richard J. Kerber, Joe C. Stubbs, Warren E. Burton, Ernest H. Frazee, John E. Vrugink, Edward O. Nelson, David Freidmutter, Harry C. Calvin.

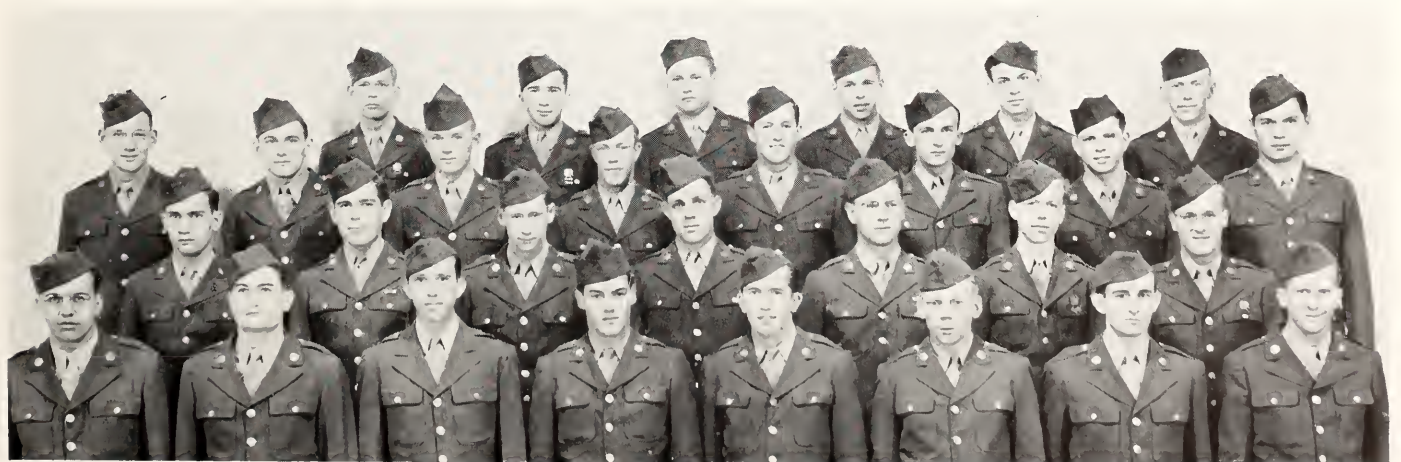



COMPANY B, SECTION 15—*Back row:* James F. McKimson, Lewis R. Nightingale, Paul L. Ness, Raymond E. Larsen. *Third row:* Neil J. Riordan, Allison A. Hansen, Joseph A. Zimmermann, Earl H. Kilmartin, Warren W. Skibbe, Joseph J. Pelletiere, John Pataki, Gene Larson. *Second row:* Edgar G. Cooper, Jr., Joseph L. Ackroyd, Donald G. Olsen, Hervey A. DuBois, Donald C. Lundy, James D. Findlay, Thomas D. Cowan, Mark J. Hanna. *Front row:* Vorance G. Althouse, Harold C. Husted, Joseph J. Bodie, Wardell M. Bailey, William R. Vorbeck, Ray M. Henderson, James M. Darcy, Roy J. Klipp.



IN THEIR SPARE TIME these men find that playing pool in the basement of their quarters is good recreation.

Many Are College Men

MEN sent here for the basic A.S.T. had been in military training twelve weeks or more before they came to Kansas State.

Many of the trainees had been in college before going into the army. Others were high school graduates who had passed the screening tests to admit them to work of college level. These men came to Kansas State from reception centers, known as Star Schools, at the University of Nebraska and the University of Wyoming.

COMPANY B, SECTION 16—*Back row:* Michael A. Hagan, Charles R. McCormack, Harold R. Rud, John H. Scheurer, Elwin V. See, Newton D. Davis, Sanford R. Sexton, John Duni. *Third row:* Don R. McCartney, Lester E. Tolliver, Richard A. Doane, Stanley E. Shoemaker, Eugene V. Johnson, David T. Hall, Francis P. Powers. *Second row:* Verner W. Thoresen, Joseph Engberg, Stanley Krasner, Norval F. Clapp, Jr., George F. Long, Donald E. Rappaport, Sidney Rutberg. *Front row:* Clarence A. Modrowski, Meyer L. Kanner, Earl E. Lund, Daniel Brimmer, William J. Morrissey, Chris E. Hinrichs, Forrest E. Pack, Stanley C. Sorensen.



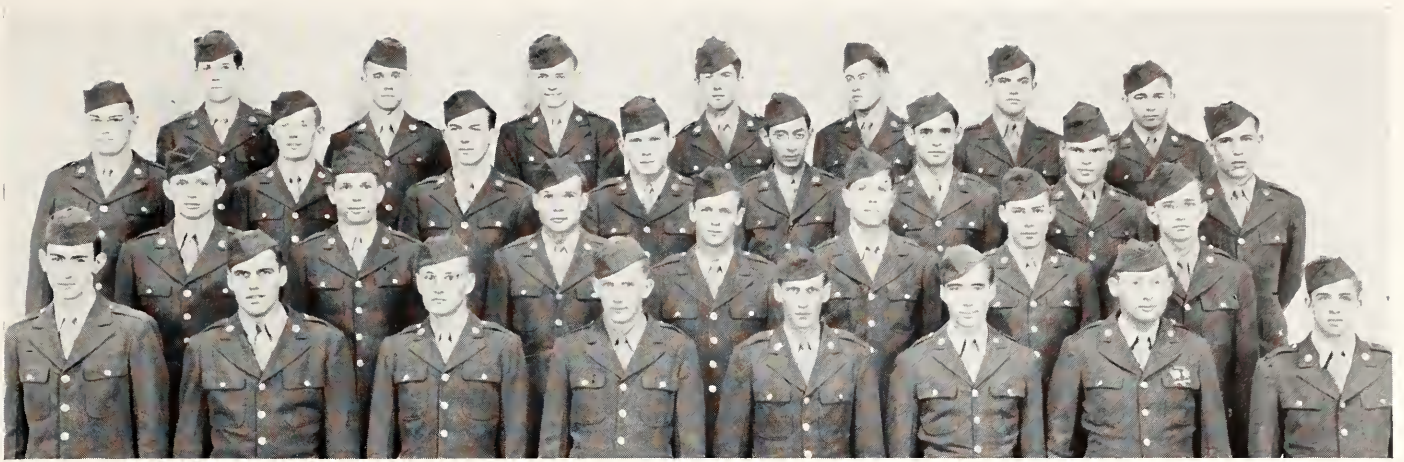

COMPANY B, SECTION 17—*Back row:* Glenn R. Percival, Dale H. Lambert, Wayne T. Freer, Harold P. McSherry, Clarence H. Coombs, Harold A. Barnard, Jr., Lloyd C. Kirk. *Third row:* William F. Rakel, Richard W. Flygare, Thomas A. Moore, Bernard A. Keller, Sol Lisitza, Robert D. Replogle, William C. Grosch, Charles L. Hoffman. *Second row:* David D. Fry, Albert L. McDougall, Frederick G. Lindner, John T. McDonald, Peter Van Trigt, Jr., Kenneth G. Parsons, Matthew E. Clark. *Front row:* George E. Baxter, Joe R. Ragsdale, James O. Mortrude, Lloyd S. Fulford, Harold C. Gunter, Albert E. Katzer, Alfred Goldberg, Eldon R. Gamelin.

COMPANY B, SECTION 18—*Back row:* William M. Camp, Warren J. Lautzenheiser, Earl T. Hanmer, Will F. Halcomb, George L. Hines, Kenneth K. Kaufman, Matthew E. McIntosh, Arnold J. Gorneau. *Third row:* Richard C. McClain, Frederick C. Fluke, Bryant L. Carpenter, Howard W. Brennan, Donald W. Jones, Wilbur K. Manchette, William J. McClain, James J. Lewis, Jr. *Second row:* Arthur F. Jackson, William C. Foster, James A. Hess, John W. Knight, Robert K. Fonner, Sam S. Impy, Alexander M. Feldvebel. *Front row:* Alvin S. Lucas, Reed H. Hagen, Edgar P. Harris, Jr., Howard G. Hull, Jr., Richard E. McCandless, Hugh M. Courtney, William F. Lomas, Jack E. Bennett.

COMPANY B, SECTION 19—*Back row:* James West, Kenneth Stoll, Roy Oldham, Morton Kanfer, Willard Watts, Warren Schofield. *Third row:* Louis Peterson, John Woltman, Neal Riopell, Bob Voke, Cloyd Welker, Gerard Nims, Joseph Sinsky. *Second row:* Irvin Susman, Raymond Stone, William Neker-vis, Charles Watson, Armand Schiller, Lloyd Taylor, George Stuhldreher. *Front row:* Richard Witte, Ellis Rothermel, Hans Struve, Robert Smith, Vern Smith, Edward Stecher, Melville Steygert, John Perrin.



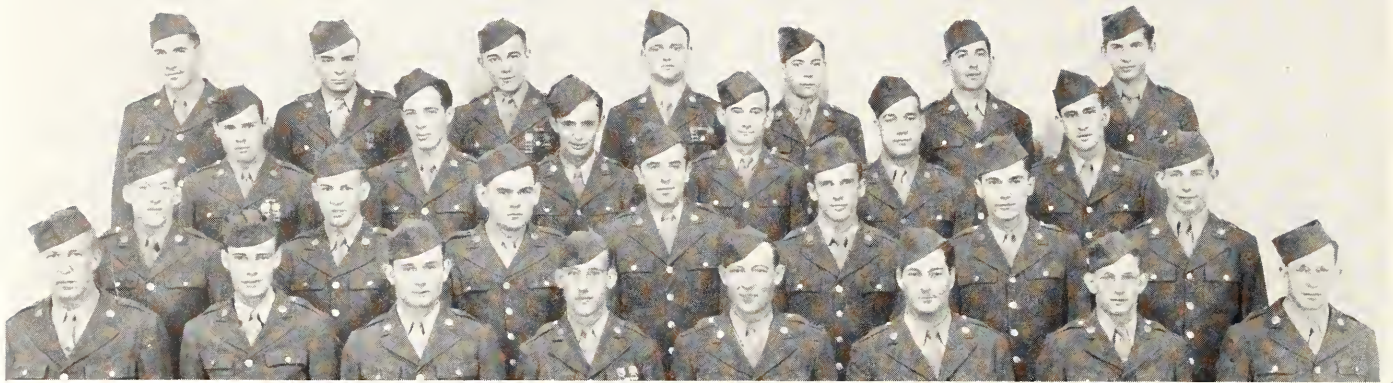

COMPANY B, SECTION 20—*Back row:* Calvin K. Wagoner, K. L. Cutler, Lynn H. Hundley, Jerome I. Meltzer, LeRoy N. Hunter, Harley R. Beachamp, William A. Malone. *Third row:* Frank L. Shupe, Albert Blav, LaVerne F. Cook, Marvin T. Smith, Milford T. Axline, Bertram J. Rohman. *Second row:* Francis H. Doyle, Leroy L. Howden, Thomas B. Hughes, Joseph S. Pojawa, Frank J. O'Hare, Richard G. Saalfeld, Jack L. Woodruff. *Front row:* Edward J. Englund, John W. McGuinness, James M. Pinson, Donald L. Jensen, Robert R. McKey, Harold A. Levine, George W. Parke, C. C. Rutter.

Army Students Become Members of S.G.A.

THE Board of Regents gave its approval to a plan enabling A.S.T. engineers to become more active members of the Kansas State student body. They planned a special activity fee for these students.

By this plan, army students who paid the reduced membership fee of \$2.75 received the Collegian, admittance to the four home football games and a voice in the Student Governing Association of the College.

A.S.T. Has Basketball Team

When the plan went into effect, the A.S.T. engineers enthusiastically entered into the College social life. They

dated college girls, took in the Varsities and other social functions. They started their own basketball team and played teams from Fort Riley and other camps as well as some colleges. They purchased war bonds and stamps and gave freely to College associations. The Royal Purple was made available to those desiring copies and nearly 700 men took the opportunity of doing so.

The campus tradition of no smoking on the campus was broken so that army students might have the privilege of smoking where they pleased. Civilian students, however, still held to the old ruling.

COMPANY B, SECTION 21—*Back row:* Conway C. Gnoza, Monta D. Foster, Frank Rua, Francis G. Townsend, Richard S. Dirr, Wallace E. Gammon, Paul H. Sprenkle. *Third row:* Alfred E. Schwaller, Eino R. Reko, Marshall N. Finck, George N. Froehlich, Richard J. Peterson, Leonard I. Abraham, Donald R. Ewald, Howard E. Johnsrad. *Second row:* Floyd E. Roinland, Hugh F. Newberry, Wilbur J. Aldridge, Andre E. Voellinger, Jerome E. Blonigen, Arthur R. Guggemos, Fred A. Gebauer. *Front row:* Allan Rice, Frank M. Crockett, Donald C. Scott, Phillip M. Condit, Hugh W. Reynolds, Perry B. Stephens, Lloyd Murphy, Charles H. Hoffman.



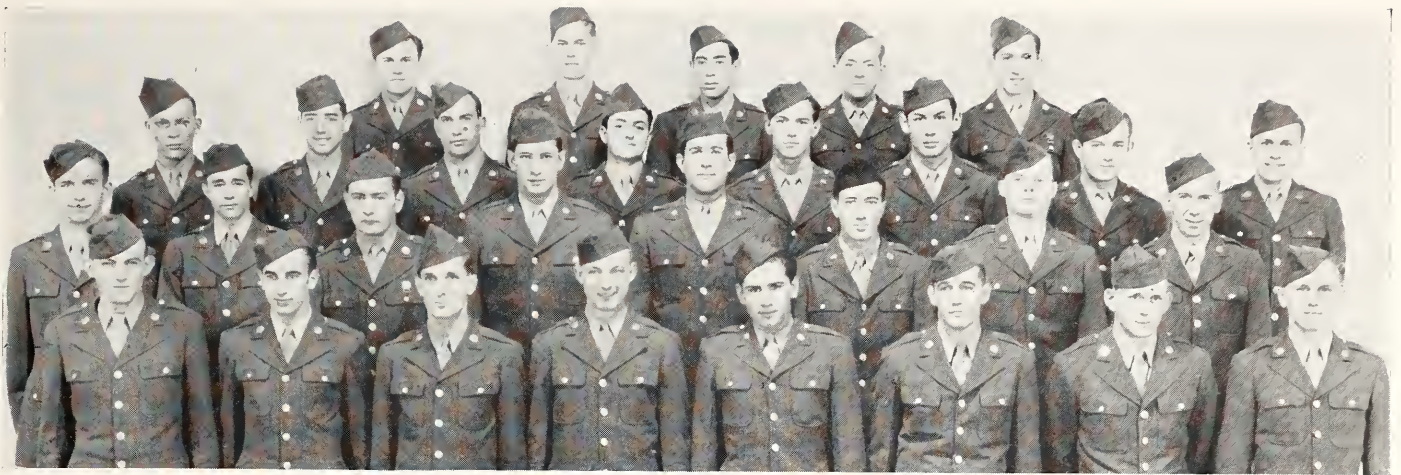

COMPANY B, SECTION 22—*Back row:* Walter E. Ketterling, William B. Kramer, Leonard L. Schneider, Albert D. Worth, Roy D. Sawyer. *Third row:* Fred W. Hof, Samuel F. Seelav, Donald B. Holmes, Herman H. Wolfish, James H. Lenke, Jr., Albert R. Marks, Leonard E. Motto, K. Arthur Van Dam. *Second row:* Donn F. Lutz, John C. Van Valkenberg, Wallace E. Zimmerman, Robert G. Helander, James F. Martin, Sidney M. Cohen, John N. Reed, Edwin H. Jensen. *Front row:* Sam C. Minnis, Arthur Wiseberg, Murray S. Susskind, Earl E. Heuster, Louis J. Adorjan, Timothy F. Ginther, Lineberry L. Buford, Kenneth D. Janne.

COMPANY B, SECTION 23—*Back row:* Glenn C. Barngrover, Burke B. Bayer, M. Lowell Blaser, Cecil L. Eyestone. *Second row:* Neil H. Small, Harry E. Todd, Lloyd A. Bennett. *Front row:* William B. Gerlach, Harvey J. Snapp, Robert A. Anderson, Eldon E. Boyington.



COMPANY C, SECTION 30—*Back row:* Clair E. Boatman, Fay C. Ewbank, Marvin W. Bing, Alfred A. Betancouri, Jr., William M. Fleming, Horst W. Bann, John M. Allen. *Third row:* Robert W. Clark, Richard S. Derryberry, Lloyd W. Eaton, William E. Clark, Melvin H. Brasel, Charles E. Duncan, Daniel L. Fligelman, James G. Costakis. *Second row:* William M. Connolly, Edward L. Adams, Nathan F. Boyko, Joseph R. Dricar, Richard A. Freas, John E. Drevdahl, Bernard Berg, Donald P. Bernard. *Front row:* Jack J. Archer, Bill H. Davis, M. Allan Casey, Carl A. Braunger, Clyde L. Baird, Thomas M. Brennan, Robert C. Edgar, Peter D. Audo.

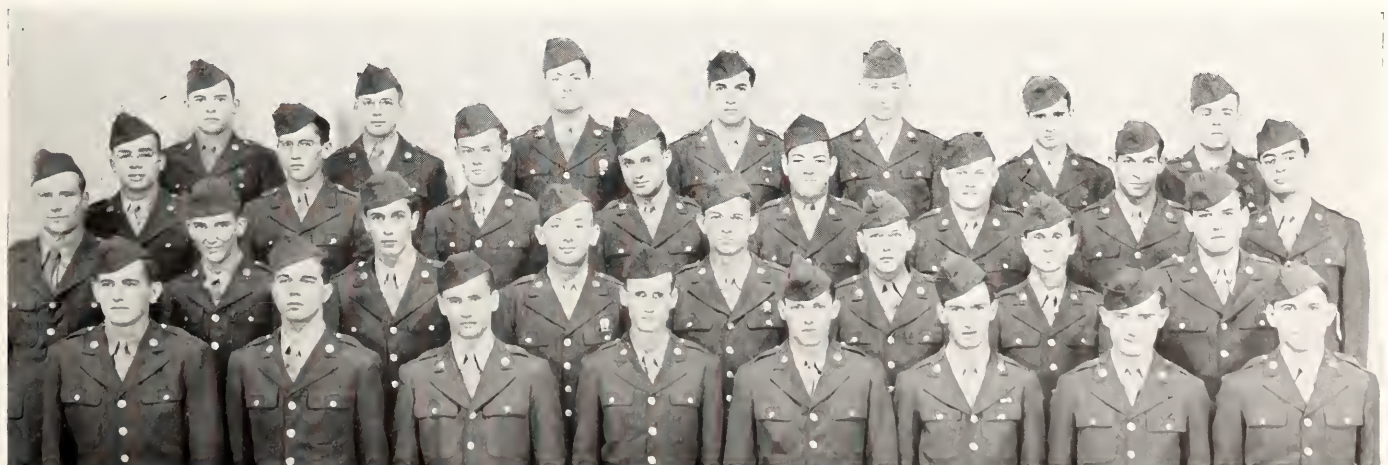



COMPANY C, SECTION 31—*Back row:* Raymond E. Hummel, Raymond A. Mabarak, Frank K. Haut, Prentice J. Madere, Jr., Francis M. Marsh, Samuel A. London, Sam T. Mitzman. *Third row:* Marvin H. Levinson, Joseph L. Hoffman, Ronald N. Magaw, Paul E. Jones, Herman Kafka, Raymond M. Kevra, Clifford S. Hackett, Robert F. Leach. *Second row:* John B. Guyselman, James E. Franklin, John H. Lemke, Thomas S. Headrick, Donald C. Hohl, Justin W. King, Richard L. Leake, Walter H. Gustafson. *Front row:* Harvey A. Kurtz, Lawrence J. Heiser, Herbert A. Hjortsvang, Owen C. Maloney, John E. Holland, Russell T. Lain, Paul R. MacEachern, Edward J. Lidinsky.

COMPANY C, SECTION 32—*Back row:* Lloyd Norlund, Donald Powell, William Parmenter, Thomas Rutherford, Morton Pomerantz, Beryl McLaughlin, James Ramsay, Joseph Savage. *Third row:* Robert Moss, Harold Morken, Jack Prysock, Loren Ramshur, Michael Nalodka, Marvin McCloy, James Owen, Francis C. Phillips. *Second row:* Francis O'Boyle, Elmer Siegel, Albert C. Nisius, Robert Pokorny, Harold Page, Floyd L. Reed, Lester E. Rielag, Donald Papin. *Front row:* Paul Piccard, Thomas Ruppelt, Charles McAtee, Richard Schneider, Kenneth Platt, Robert McCool, William Robertson, Ralph Schmit.

COMPANY C, SECTION 33—*Back row:* Jesse Weeks, Robert Wormet, Horace Stephenson, Charles Wells, Francis Wells, Sherman Vogel. *Third row:* George Wilson, Edwin Smoots, James Ward, William Smith, Mike Webb, Carl R. Symons. *Second row:* Albert Van Horn, Morgan Waller, Jr., William Wendlandt, Charles Tongret, George Smith, Jr., David C. Trundle, John Zens, Jr. *Front row:* Harry Wolf, Gerrit Wierda, Clifford W. Weekley, Charles Severance, John Thomas, Robert Smith, Clarence Wineinger, Keith Stapleton.



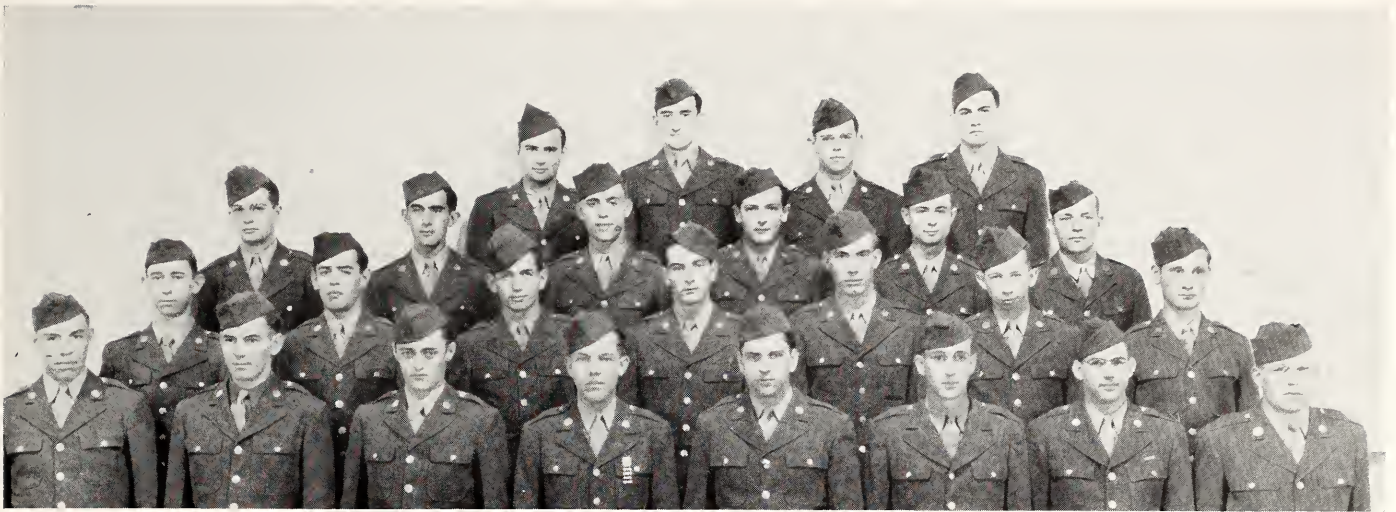

COMPANY C, SECTION 35—*Back row:* William A. Cole, William A. Hughes, Melvin E. Hutchinson, Jr., Jack Gilpin. *Third row:* Lewis W. Golden, Robert J. Brownell, Charles M. Downey, Edward H. Klasky, Mack C. Johnson, Louis A. Hummel. *Second row:* Vernon R. Johannessen, Richard R. Klatt, Richard F. Harding, Ernest J. Buono, Arthur F. Luthi, Jr., William E. Clark, Jr., Melvin G. Leiserowitz. *Front row:* Virgil R. Goff, John T. Carrig, James R. Bush, Irving A. Godlewski, Douglas A. Dayhoff, James P. Keen, Jr., James L. Campbell, Frederick J. Greiner.

COMPANY C, SECTION 36—*Back row:* Robert D. Vandenberg, Wallace D. Stewart, Thomas H. Norman, Robert B. Selvin, John D. Simmons, Thomas P. Washburn. *Third row:* John H. Smissaert, John P. Sheehan, Gerald E. Thalhamer, George N. Zupko, Hyman L. Rosen, Irvin Schankman, Clyde D. Yarbrough. *Second row:* Gordon E. Payne, William J. Stenstrom, Howard U. Taylor, Lewis A. Martin, Jr., Oscar V. Larmer, David O. Reeves, Allen O. Treutel, Jr. *Front row:* Harold A. Swanson, Robert J. Nagel, John J. O'Brien, Leonard E. Suhr, Robert K. Nemece, Robert C. Starliper, Edwin C. Libel, Arthur L. Lewis.

COMPANY C, SECTION 37—*Back row:* Paul W. Kolb, John Kepchar, Leonard R. Leak, Joseph M. Hessel, William H. Dehler, Charles J. Heichelbech. *Third row:* Robert L. Grand, Richard E. Henry, Harold W. Knapp, Eugene A. Mongan, Robert C. Hoagland, Clayton E. Huddleston, Paul M. Hanson, Alfred A. Griess. *Second row:* Harold P. Hanson, Henry Aiken, Jr., John D. Harlan, John G. Cappello, Frank M. Datwyler, Jim E. Lloyd, William H. Hohti. *Front row:* Elmer L. Grable, Richard C. Babka, Floyd L. Lewis, Lewis G. Moody, Wesley A. Metzger, Jr., Stan W. Hubbell, Augustine J. Marshala, Robert W. Holmes.





COMPANY C, SECTION 38—*Back row:* James M. Sheppard, Werner Scheiter, Donald R. Tervo, Clarence E. Taylor, Harold S. Rosenbaum, Howard V. Norvell. *Second row:* Francis Whitten, Jr., Peter A. Riva, Carlton T. Warriner, LeRoy H. Rees, Stanley E. Rines, Jack P. Petrouich, Lonnie R. Whitt. *Front row:* Charles T. Reavis, Frank E. Timberlake, Robert L. Young, Daniel E. Wonderly, Kenneth A. Roquet, Sidney Venetsky, Donald D. Nichols, Martin Rubin.

COMPANY C, SECTION 40—*Back row:* Tommy Ichikawa, Robert R. Hentz, Harold E. Soisson, Ray H. Ward, Joseph Rivkin, Joseph S. Wall, Seaward A. Sand, William H. Steele. *Second row:* John Y. Mercer, Algirdas C. Poskus, James D. Gallagher, William C. Sarver, John F. Ziegler, Seymour S. Sadowsky, Bernard C. Cunningham, Donald W. Butler. *Front row:* Carl F. Meiers, Raphael R. Bell, Frederic W. Smith, Jr., Robert A. Kromhout, Paul M. Lufkin, John T. Hall, John A. Rauscher, Edward M. Miscar.

COMPANY C, SECTION 41—*Back row:* George Brustad, John Pearson, John Marshall, Sherman Farrell, Norman Peterson, Ernest Sharo. *Second row:* Preston Walker, Isaac Scott, Perry Schnerman, John Evraets, Jack Watson, Orville Johnson, John Sowell. *Front row:* Robert McNeill, Robert Anderson, David Mankin, William Rusher, John Gray, Robert Scheck.



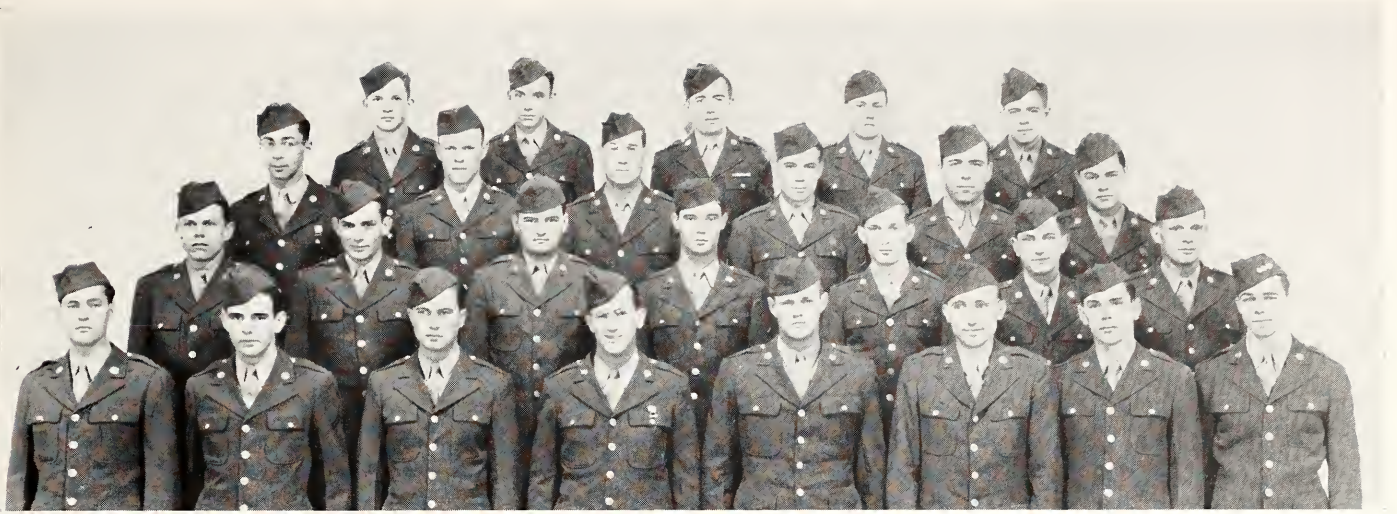

COMPANY C, SECTION 42—*Back row:* William Allen, William Brendlinger, Donald Olson, Norman Upton, Ernest Jackson. *Third row:* Edward Stern, Thomas Anderson, Earle Wilkinson, Joseph Middleton, Arthur Ross, Thomas Galleher. *Second row:* Robert Snead, Wendell Pitchford, Edgar Jones, Waymon Tatum, Richard Schwartz, Clyde Laubenstein, Turner Newham. *Front row:* Alvin Ludwig, Francis Lafayette, Lloyd Charles, Glenn Talley, Wayne Caldwell, Glenwood Alsbrook, Robert King, Frederick Rousseau.

Most of A.S.T. Leave

LATE in June of 1943 the joint Army-Navy Manpower committee cleared Kansas State for 785 engineers in the advanced phase, 1,500 engineers in the basic phase and 25 men in the pre-medic phase of the A.S.T.P.

In February of 1944, Kansas State's A.S.T. program was curtailed, and shortly after the announcement came, Kansas State lost the greatest part of its A.S.T. enrolment.

Following this curtailment, Van Zile hall was released to the College by the War Department and will be available for women students next fall.



PEGGY PHELAN and Kay Hosmer make out receipts for A.S.T. men for individual pictures to be included in the class section of the Royal Purple.

COMPANY C, SECTION 43—*Back row:* Theodore Baker, Robert Morrison, Phillip Richardson, Fred Bentz, William Lansing, John Clisham, James Key. *Second row:* Richard Sanner, Samuel Kapelner, Alan Tarbell, Bernard Kramlich, William Davis, Marvin Novy, David Bitticks. *Front row:* William Fitzgerald, Daniel Lucas, Ray Gile, Robert Hoch, Stan Weiner, Henry Goodnow, Alfred Stroh, Lentz Yeakel.



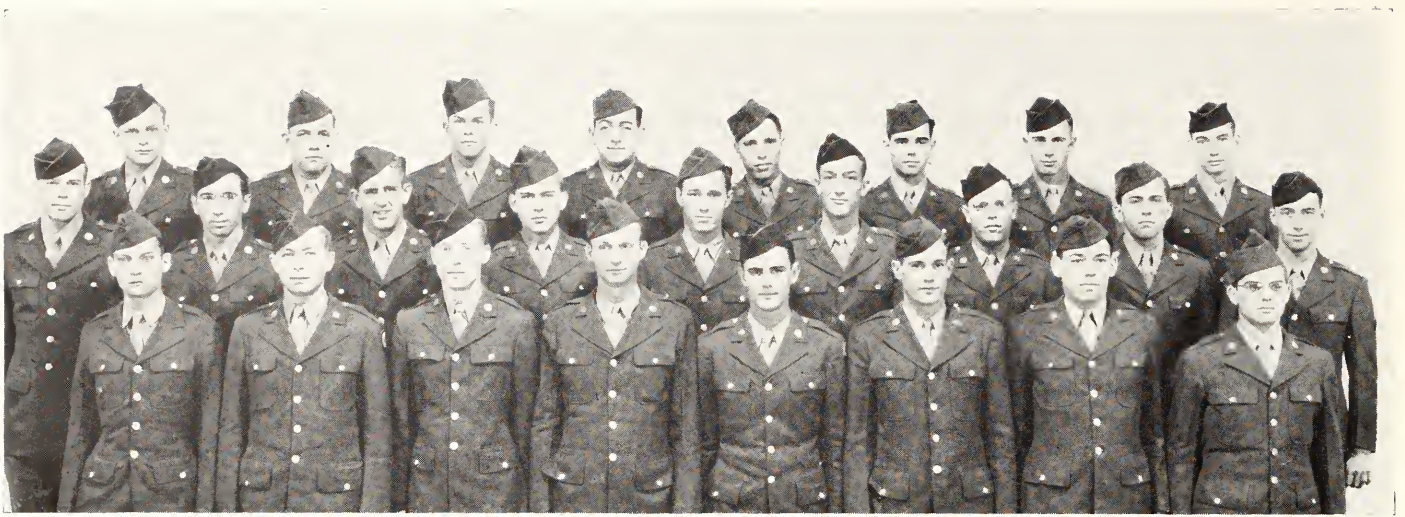

A.S.T.-R.O.T.C. ARTILLERY—*Back row:* James E. Leker, William F. Hanser, Don P. Grutzmacher, Elias Bloom, Don D. Westbrook, Ted W. Shidler, Jr., Jack M. Muse, John B. Rogers. *Second row:* Wilbur M. Davis, Henry J. Fichtner, Charles R. Lanphere, John P. Kilkenny, Eugene R. Mingle, Jack C. Maxwell, Norris E. Sayre, Raymond F. Maldoon, Harold L. Gibson. *Front row:* Donald W. Pitts, Robert W. Christman, Richard B. Parker, Vance V. Miller, Dale R. Carver, George D. Volkel, Carl Shapley, Jr., Fred H. Budden, Jr.

Former Students Return to Await O.C.S.

APPROXIMATELY 53 men who finished their junior R.O.T.C. courses at Kansas State in the spring of 1943 and were ordered to army camps for completion of their basic military training were returned to Kansas State to continue their academic studies until there were vacancies for them in officer candidate schools.

There were among this group several men who had completed their R.O.T.C. work but were still attached to the A.S.T. until they completed the necessary work for a degree.

Twelve of the men were ordered to Kansas State early

in November. The others had to pass screening tests at the Star unit at Grinnell, Iowa, before they were returned to Kansas State. These students were attached to the Army Specialized Training unit in the phase designated as A.S.T.-R.O.T.C.

West Ag Houses Trainees

When these men came to the campus, desks and chairs were removed from the third-floor rooms of West Ag, and replaced with double-decked beds. The men left the campus shortly after mid-semester.

A.S.T.-R.O.T.C. INFANTRY—*Back row:* Carol C. Montgomery, William K. Wieland, Robert J. Flipse, Charles L. Ely, Eldon M. Reichart, LeRoy O. Sidfrid, Joe B. Chilen, Anthony C. Clementi. *Second row:* Harold M. Riley, Chester E. Peters, John M. Lawrence, David O. Wilson, Corlis D. Coyen, Eugene M. Hill, Robert M. Cowger, James D. Sharpe. *Front row:* John R. Massey, William V. Payne, Kenneth E. Griffith, John C. Boller, Howard W. Borchardt, Merrill H. Werts, John J. Bortka, Stan M. Knedlik.





COMPANY G, FIRST PLATOON—*Back row:* George R. Welling, Vernon R. Hoover, Roy F. Baysinger, James L. Hendrix, Robert N. Stone, Gilbert Hellmer, Robert L. Schrag, James A. Jordan. *Third row:* Owen R. Wingfield, Forrest L. Smith, Wendell E. Lind, Harold T. Black, LeRoy C. Rice, Richard E. Grabner, William E. Smies, Caleb Lee Lipscomb, Robert F. Black. *Second row:* Raymond L. Morton, Keith G. Grandfield, Robert M. German, Keith E. Mead, William B. Grene, Floyd L. Baldwin, Ray E. Baughman, Richard F. Newcomb, Wayne R. Cowell. *Front row:* Robert L. Baier, Hubert M. Gudenkauf, Dean V. Tiemann, Charles L. Kaiser, William L. Fawcett, James W. Clark, Donald E. Ray, Jim W. Sargent, Don Tarver.

R.O.T.C. Remains Active

REGULARLY enrolled students at Kansas State received the usual training this year. Although the ranks have been depleted considerably by the war, freshman and sophomore men carried on the R.O.T.C. Under the direction of Col. J. K. Campbell, this group received regular instruction in Military Science and Tactics. Although the blue lapels of R.O.T.C. uniforms were not so much in evidence this year as in previous years, training has been carried out in much the same manner.

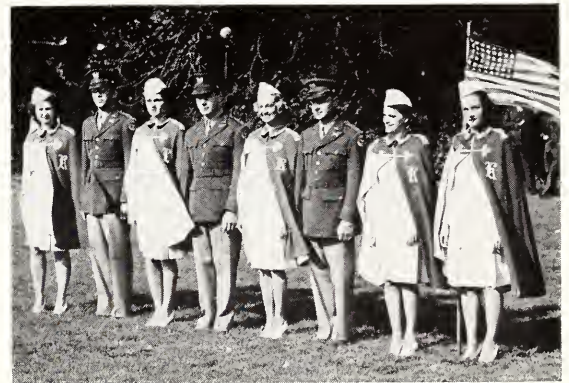

AT R.O.T.C. INSPECTION last spring, basic and advanced military students were reviewed by inspecting officers of the Seventh Service Command, and were presented to the honorary cadet officers (above).

COMPANY H, FIRST PLATOON—*Back row:* Leon C. Hills, Edward W. Marteney, Ralph E. Shannon, Robert R. Reinking, Bob L. Smith, Bud Jilka, Donald E. Davis, Brian Hutcherson, Daniel L. McDaniels. *Third row:* Irvine E. Gandee, Richard T. Petro, Garth H. Carr, William R. Streib, Earl E. Anthony, Richard W. Dodderidge, Kenneth D. Havel, Jack Stevenson, Charles Hare, Robert Hagler. *Second row:* Edward D. Riffel, John H. McCormick, Rodney G. Keif, Daniel L. Crandell, Fred C. Kramer, Oren G. Art, Joseph H. Hodgson, Clifford Beougher, Walter C. Bowie. *Front row:* Louis K. Otto, R. L. Swart, Milford E. Greer, Melvin D. Liebau, Daniel B. Lovett, John U. Bascom, Richard M. Lindblom, Clifford Batten.





COMPANY H, SECOND PLATOON—*Back row:* David Mardiks, John B. Bellinger, Jr., Donald Drayer, Keith Brown, Robert Siefkin, Bryan Sperry, Earl Brown, Jr., Norris Gregory, Jr. *Fourth row:* Gene York, Evan Fearey, Charles White, Marvin Norby, Junior Hubbs, Craig Bracken, Keith Stewart, Norman Johnson, Richard Smith. *Third row:* Earl Oliver, James Dieter, Don Mochring, Howard Ray, Elmer Fatzer, William Patterson, Donald Christie, Albert Magner. *Second row:* Paul Tomshany, Phil Bowman, Paul Everett, Henry Hoffman, Paul Strom, Dave Bock, Jack Hays, James Harrison, R. E. Paulsen. *Front row:* Vernon Hoover, Charles Green, Guy Shelley, James Fagan, Cecil Ingmire, Wilbert Fanshier.

COMPANY G, SECOND PLATOON—*Back row:* Max Miller, Paul Howard, Warren Scott, William Mallory, Robert Pettit, Marlan Pollock. *Third row:* Emmett Scott, Robert Meyer, Olen Pumphrey, Lyle Morris, Francis Martin, Robert W. Walters, James E. Lackey. *Second row:* Richard Wharton, Robert Seaton, Marshall Walker, William Cross, Bernard Callahan, Ralph Fogleman, Howard Neighbor, Merle Siegele. *Front row:* Richard Finegan, Alvin House, Aaron Johnson, Robert Stainbrook, Earl Couchman, Norvan Meyer, Roger Lachman, Kay Kreth, William Young.

COMPANY H, THIRD PLATOON—*Back row:* Robert W. Guipre, Kermit R. Brown, Gerald L. Canfield, Paul L. Spencer, Norman L. Jennings, John W. Morrison, Duane E. Chapman, William D. Predmore, Roy Davis. *Third row:* Harry W. Schultz, Raymond C. Gebhart, Charles L. Schwab, James W. Faubion, Robert D. Long, Robert G. Brown, Bertram E. Leonard, J. Eugene Spalding. *Second row:* Jimmie D. Thomas, Lauren L. Burkhead, Darrell D. Chapman, Ben O. Hebert, Gene W. Porter, Harlan D. Frazier, Richard L. Gunn, Harry S. Adams. *Front row:* Charles B. Chinn, Kenneth M. Suiter, Dale W. Cowan, George F. Adams, Leonard Goodloe, Charles N. Cooley, Howard W. Ronk, Patrick G. Leonard, Norville R. Gish.



Book Two



BONDS



of Brotherhood



P A N H E L L E N I C



MAIN energies of the Women's Panhellenic were directed toward the war effort this year. Members sponsored a sale of war bonds in downtown booths and assisted S.G.A. with a varsity, donating proceeds to the War Students' Service Fund. Sorority members living at Fort Riley were entertained at a tea given by Panhellenic at the Kappa Kappa Gamma house, while A.S.T. and aviation students in the College hospital were serenaded at Christmastime.

Presidency Is Rotated

The presidency of the organization is rotated so that no one sorority retains leadership. This year Martha Meckel, Kappa Kappa Gamma, was president; Eleanor Allison, Kappa Delta, vice-president; Loretta Cornelius,

Alpha Xi Delta, secretary-treasurer. Kathleen Knittle Schmidt was faculty adviser for the girls.

Meeting in rooming houses or at get-togethers in downtown dining rooms, fraternities remained active despite the army having taken over their houses. Leading fraternity activities was Men's Interfraternity council.

Officers of the council were Tom Martin, Sigma Alpha Epsilon, president; John McFall, Sigma Nu, vice-president; Don Davis, Delta Tau Delta, secretary-treasurer.

Joint meetings were held during the year to nominate Greek candidates for class and S.G.A. offices.

PANHELLENIC AND INTER-FRATERNITY COUNCIL—*Top row:* Betty Jean Yapp, Alpha Delta Pi; Loretta Cornelius, Alpha Xi Delta; Betty Whitney, Chi Omega; Lorraine Corke, Clovia; Doris Dickey, Kappa Kappa Gamma; Edith Willis, Kappa Kappa Gamma; Eleanor Allison, Kappa Delta. *Second row:* Frances Allison, Pi Beta Phi; Floyd Beaver, Acacia; Duane R. Peterson, Alpha Gamma Rho; Charles Halbower, Beta Theta Pi; Embert H. Coles, Delta Tau Delta; Clayton Knappenburger, Kappa Sigma; Raphael Z. Letourneau, Phi Kappa. *Bottom row:* Guy Shelley, Sigma Nu; Lloyd Bennett, Sigma Phi Epsilon; Bob Linn, Sigma Alpha Epsilon; Charles Schwab, Tau Kappa Epsilon.

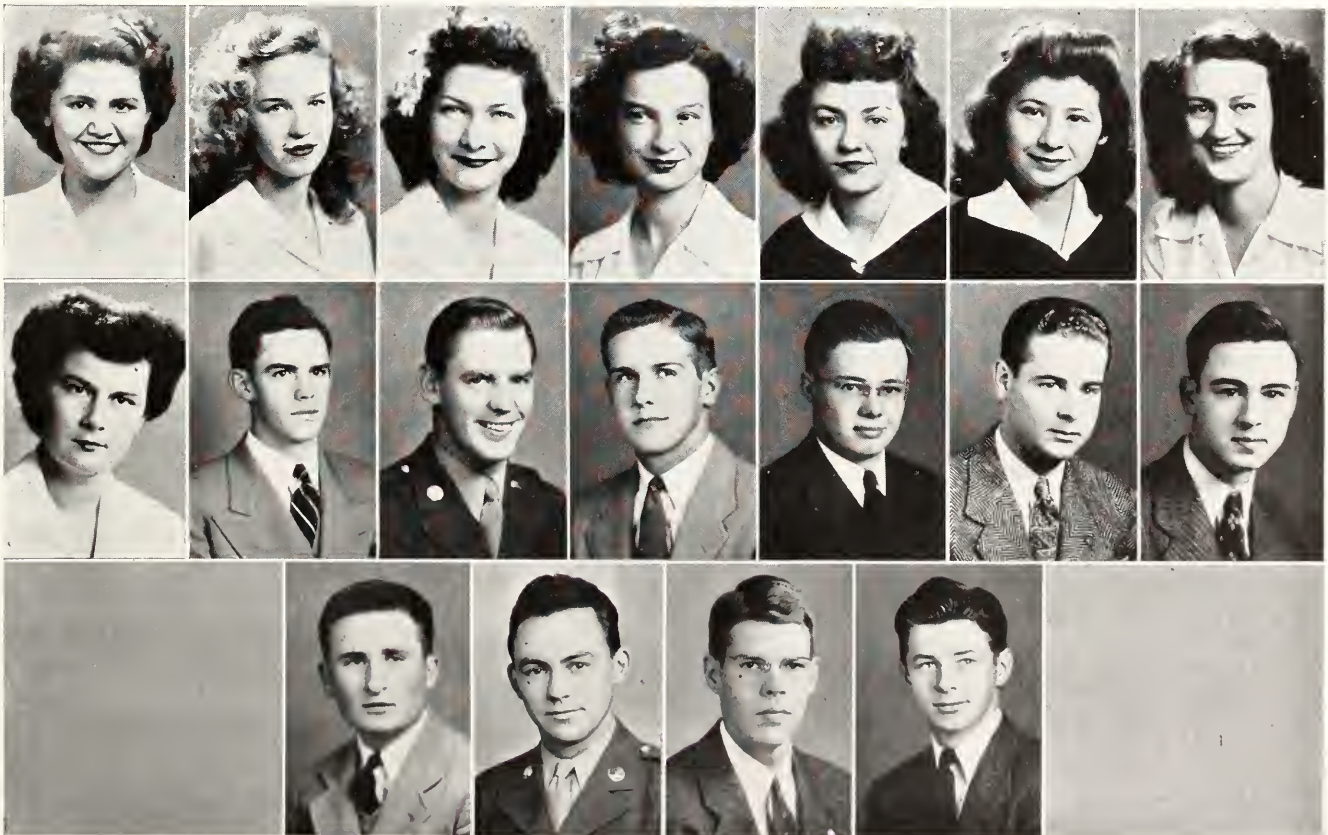



SORORITY PARTIES of all kinds are in the spotlight. Clovia's entertain their dates in a novel night-club setting (above left) complete with hat-check girls and cigarette girls. Another unusual idea (above) is the Alpha Xi get-together at their "flannel nightgown party" one night last winter. Alpha Delta Pi's and their dates (left) enjoy a semi-formal dance at the Country Club.

SELLING WAR BONDS and stamps in down-town stores is a project of Women's Panhellenic (below).





BRIGHT STREAMERS decorate the ceiling at the Sig Alph party last winter (above) lending a festive air to the occasion.

A BETA BROTHER plays Santa Claus at a Christmas party at the Country Club (below) while an amused audience looks on.



STUDY HOURS IN THE library are required of all sorority pledges. Pi Phi's (right) do a little brain work preparing for their next class.



PREFERENTIAL LUNCHEON is the climax of Rush Week in the fall. Each rushee attends the luncheon at the house of her choice. (Right) Chi Omegas and their guests enjoy the occasion.





ALPHA DELTA PI—*Top row:* Mrs. R. Stephens, Georgiann Alexander, Dorothy Basgall, Alice Beardsley, Marjorie Bernard, Hallie Marie Broadie, Dorothy Bunch, Betty Burgess, RoJean Burgwin, Luana Byrns, Grace Irma Coldwell. *Fourth row:* Betty Carr, Harriet Donley, Mary Dressel, Nina Fair, Jane Fagerburg, Ruthanne Finley, Charmian Gish, Gloria Givens, Evelyn Goddard, Evelyn Green, Louise Holdren. *Third row:* Mary Lois Holm, Mary Belle Jenkins, Mary Johnson, Mary Louise Johnston, Janet Jones, Mary Kassner, Betty Kessler, Marilyn Kirk, Doris Craft, Marjorie Manahan, Lee Massey. *Second row:* Florence Merriam, Betty McClung, Wanda Nanninga, Betty Olinger, Thelma Rice, Alice Shedd, Louise Scherger, Betty Stamp, Mary Lee Taylor, Joan Thompson, Wilma Vance. *Bottom row:* Mary Weeks, Lucy Wells, Betty Willey, Ethel Wilson, Ruth Wilson, Bonnie Woods, Marilyn Woods, Betty Jean Yapp.

Alpha Delta Pi

Founded, 1851, at Macon, Georgia.

Alpha Eta chapter established, 1915.

Sixty-five Chapters



Well represented in campus activities this year were the Alpha Delta Pi's. Outstanding was Louise Scherger, who is one of the few women veterinary students. She is a member of Prix, Dynamis, the junior A.V.M.A., and the Y.W.C.A. cabinet. Also on the cabinet of Y.W. is Marjorie Bernard, who belongs to Quill club and is secretary of Purple Pepsters.

An S.G.A. member and the treasurer of Purple Pepsters was Marilyn Kirk. Bonnie Woods won honors as one of the Royal Purple Beauty Queens.

Officers were: Marilyn Kirk, president; Marjorie Bernard, vice-president; Betty Jean Yapp, secretary and Panhellenic representative; Lucy Wells, treasurer. Mrs. Don Lovett was chapter adviser, and Mrs. Ransom Stephens, housemother. Highlighting their social season was the Snowball dinner-dance.



ALPHA XI DELTA—*Top row:* Mrs. Golda Brann, Martha Adams, Marian Asher, Pauline Baskett, Muriel Becker, Barbara Blaine, Mary Margaret Byers, Nancy Carqueville, Helen Clegg. *Fourth row:* Elnora Cooper, Loretta Cornelius, Dorraine Dorf, Barbara Erwin, Jean Fee, Johanna Folek, Darlene Frederick, Mary Gertson, Virginia Green. *Third row:* Betty Hale, Florence Hineman, Bonnie Hoffhine, Marie Holdren, Virginia Holmes, Dorothy Kitselman, Eleanor Kitselman, Charlene Louthan, Audrey Merryfield. *Second row:* Carolyn Myers, Joyce Nickerson, Betty Gail Parker, Jeanette Putnam, Patricia Putnam, Mary Anne Reeves, Evelyn Siemers, Kathleen Stowell, Adelaide Swift. *Bottom row:* Mary Taylor, Rita Taylor, Glenna Webster, Frances Weatherall, Frances Young, Frances Zibell.

Alpha Xi Delta



Founded, 1893, at Lombard College, Galesburg, Illinois.

Alpha Kappa chapter established, 1922.

Fifty-eight Chapters



Honors for both beauty and brains went to the Alpha Xi's this year when three K-State queens were selected from this group, and a high scholastic standard was maintained by the sorority. Betty Gail Parker and Marian Asher were chosen Royal Purple Beauty Queens. Eleanor Kitselman was Homecoming Queen attendant. Selected as an outstanding senior, Virginia Lee Green was president of Phi Alpha Mu, member of Dynamis and Phi Kappa Phi.

Officers were: Virginia Lee Green, president; Darlene Frederick, vice-president; Dorothy Kitselman, secretary; Jean Fee, treasurer; Loretta Cornelius, Panhellenic representative. Miss Dorothy Barfoot is adviser.



CHI OMEGA—*Top row:* Mrs. Paul Groody, Mildred Babcock, Dorothy Boatright, Francine Burton, Helen Dahl, Thelma Dahl, Ruth Alice Dryden, Betty Jo Dutton, Theodora Ellison, Mary Louise Epp. *Fourth row:* Morleen Finch, Marjorie Gory, Irene Greer, Maryellen Henderson, Dorothy Hoodlet, Marjorie Jenkins, Phyllis Johansen, Joan Johnson, Lois Johnson, Betty Jo McCoustant. *Third row:* Betty Ann McClure, Betty Ann McConnell, Wilma Jean McDowell, Ava McKain, Cathleen McRae, Barbara Millhault, Shirley Miller, Louise Morgan, Isabelle Neal, Ruth Palmer. *Second row:* Nancy Peterschmidt, Eleanor Popkins, Evelyn Schmedemann, Barbara Schmidt, Phyllis Shank, Marjorie Smythe, Nan Sperry, Jackie Staley, Janet Todd, Helen Weeks. *Bottom row:* Beryl Wesche, Dorothy Wilson, Jean Wise, Betty Whitney, Patricia Zellner.

Chi Omega

Founded, 1895, at Fayetteville, Arkansas.

Kappa Alpha chapter established, 1915.

Ninety-eight Chapters



Chi O's reigned at Homecoming when cheerleader Phyllis Shank was queen. Jean Wise, another cheerleader, was also assistant editor of the *Kansas State Engineer*. Activity girls were Lois Johnson, Y.W.C.A. cabinet member; Maryellen Henderson, a celebrity series committee member; Betty Jo Dutton and Ruth Alice Dryden, presidents of home economics clubs; Phyllis Johansen, director of the Chi O winning Y-Orpheum skit.

Barbara Millhault was president; Ruth Alice Dryden, vice-president; Mildred Babcock, secretary; Nancy Peterschmidt, treasurer; Betty Whitney, Panhellenic representative.



CLOVIA—*Top row:* Mrs. George Farmer, Jean Anderson, Rita Anderson, Juanita Billington, Verna Butcher, Miriam Colyer, Lorraine Corke, Eleanore Cooper. *Third row:* Mary Alice Doll, Margaret Farrant, Shirley Freimuth, Athol Furman, Willa Havely, Lavone Humphrey, Ruth Kimball, Margaret Konecny. *Second row:* Betty J. Lunger, Evelyn Manson, Mary Louise Markley, Marjorie McCollum, Eunice Niblo, Mary Peddicord, Jacque Phipps, Mary Pratt. *Bottom row:* Doris Shellhamer, Shirley Scott, Iantha Terrill, Shirley Vandaveer, Emma Vawter, Roberta Vogt, Joan Wiatt, Dorothy Wilson.

Clovia



Founded, 1931, at Kansas State College.

Alpha chapter established, 1931.

Two Chapters



Organized on the K-State campus September 4, 1931, for girls who are interested in 4-H club work, Clovia is well represented in campus activities and was second scholastically among the sorority groups.

Willa Havely was president of Mortar Board and of the Collegiate 4-H club. Taking an active part in Prix were Rita Anderson, vice-president, and Iantha Terrill and Eunice Niblo. Prominent in Home Economics was Lavone Humphrey, member of Omicron Nu. Phi Alpha Mu members were Athol Furman and Iantha Terrill. The State 4-H club publication, *Who's Whoot* was edited by Athol Furman.

Presiding over Clovia this year were Lavone Humphrey, president; Willa Havely, vice-president; Lorraine Corke, secretary and Panhellenic representative; Margaret Konecny, treasurer. Mrs. M. H. Coe is the chapter adviser.

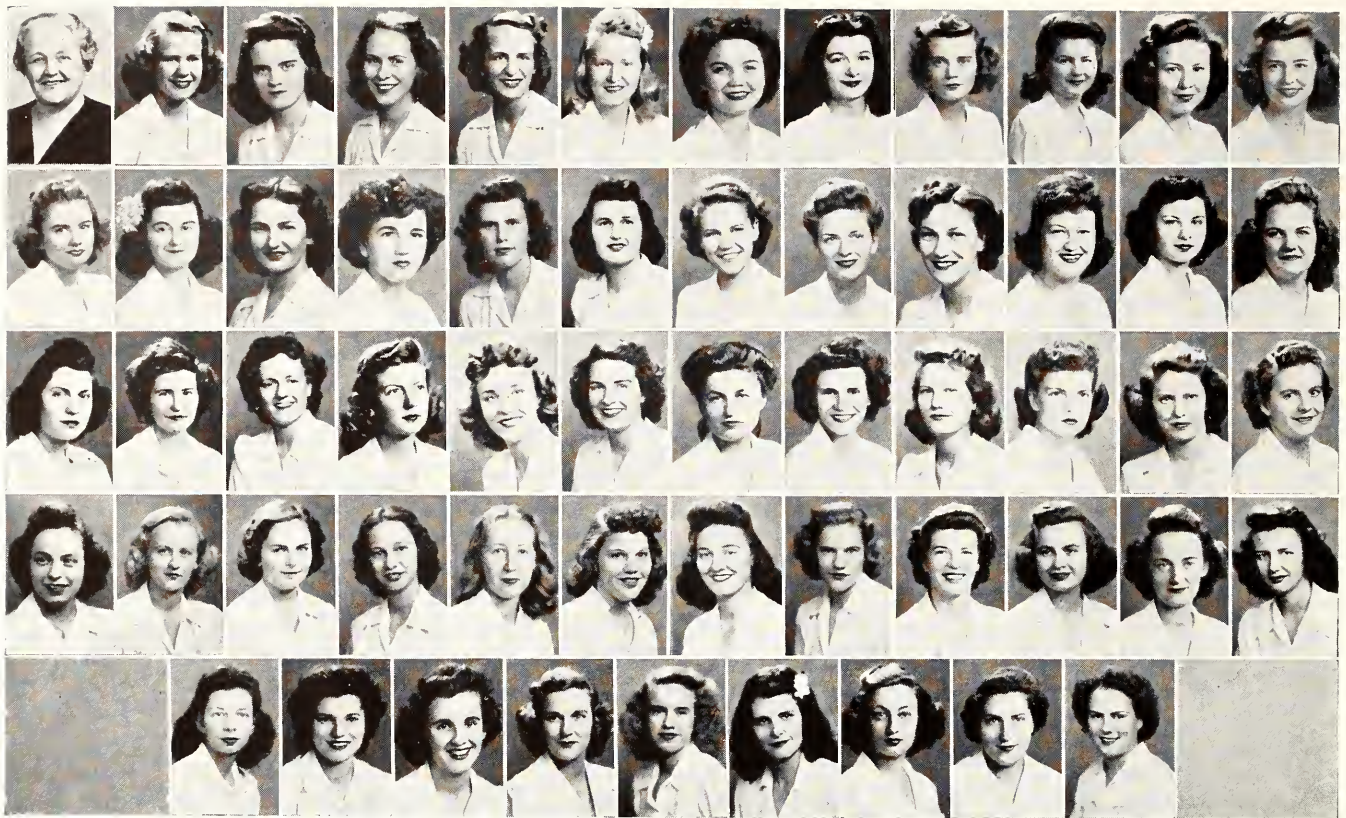

DELTA DELTA DELTA—*Top row:* Mrs. Pehling, Maryanne Baker, Nancy Bramwell, Virginia Bramwell, Betty Brass, Mary Ann Bremyer, Mary Ellen Broberg, Norma Kay Bryan, Betty Caldwell, Marian Coe, May Collister, Patricia Collister. *Fourth row:* Carol Colson, Marjorie Correll, Doris Danielson, Kay Day, Alice Dillard, Harriet Dillard, Sue Edwards, Jane Fleetwood, Pauline Flook, Virginia Flook, Phyllis Gfeller, Billie Hazelton. *Third row:* Jean Hincee, Annette Hoffman, Helen Jones, Kate Kemper, Virginia Klemp, Virginia Larson, Victoria Majors, Margery Marshall, Marjorie McInteer, Roxanne Mickey, Sarah Mohler, Barbara Morris. *Second row:* Patricia Mossman, Pauline Neal, Margaret Parker, Dorothy Parsons, Jean Peck, Marybelle Ratliff, Barbara Riley, Dorothy Ruckel, Sarah Seaton, Lucille Shoemaker, Elaine Smith, Jo Ann Stoecker. *Bottom row:* Virginia Stoecker, Louise Wallerstedt, Pauline Walm, Phyllis Wells, Jayne Wiley, Coral Wilson, Donna Wilson, Ina Zimmerman, Margaret Zimmerman.

Delta Delta Delta

Founded, 1888, at Boston University.

Theta Iota chapter established, 1915.

Eighty-seven Chapters



Active on the campus this year, and especially in war work, were the Tri Deltas. Bringing recognition to the sorority was Betty Brass, a member of Phi Kappa Phi, who was represented in "Who's Who in American Colleges and Universities." She also served on the student council and Mortar Board and was chosen an outstanding senior.

President of the service club was Jean Peck, who also was a member of Prix. Pat Mossman and Jo Ann Stoecker were affiliated with Quill club, and Ina Belle Zimmerman with Omicron Nu.

Officers were: Virginia Stoecker, president; Margery Marshall, vice-president; Marybelle Ratliff, secretary; Virginia Klemp, treasurer; Marjorie Correll, Panhellenic representative. Mrs. C. W. Penley was chapter adviser.



KAPPA DELTA—*Top row:* Mrs. Dix, Marjorie Adams, Eleanor Allison, Eileen Carswell, Elaine Brown, Mina Mae Cloud, Maxine Elling, Sarah Ewald. *Third row:* Barbara Davis, Elizabeth Grimes, Mary Ann Holtz, Betty Horton, Marn Johnson, Beverly King, Marian Landgraf, Joanne Linn. *Second row:* Armetta Lygrisse, Laurel McLeod, Joyce McMillan, Lois Meisner, Clara Middleton, Delora Nissen, Jane Reynolds, Lila Schaub. *Bottom row:* Ruth Schubert, Evelyn Scholz, Rose Scholz, Helen Smith, Margaret Stafford, Louise Wells, Joyce Whiting, Harriette Yost.

Kappa Delta

Founded, 1897, at Farmville, Virginia.

Sixty-eight Chapters

Sigma chapter established, 1920.



Frequent and novel parties were held at the Kappa Delta's white colonial house during the year. The new housemother for the girls, Mrs. Blanche Jackson, was introduced at a faculty tea, and in October a white rose dinner commemorated Founders' Day.

Helping maintain high scholastic standards were Maxine Elling, Lois Meisner, Clara Middleton and Evelyn Scholz, who received Phi Kappa Phi recognition. Officers were: Sarah Ewald, president; Ruth Schubert, vice-president; Laurel McLeod, secretary; Delora Nissen, treasurer; Eleanor Allison, Panhellenic representative. Mrs. A. A. Holtz was chapter adviser.



KAPPA KAPPA GAMMA—*Top row:* Mrs. Margaret Perkins, Dorothy Jean Adams, Dorothy Ainsworth, Virginia Anderson, Virginia Boyd, Nancy Brady, Mary Charlson, Betsy Cole, Carolyn Cooney, Mary Martha Conrad, LaVonne Dickerhoof. *Fourth row:* Marjorie Dickerhoof, Doris Dickey, Judy Doryland, Ruth Fenton, Peggy Flora, Martha Fuller, Jane Gebhart, Norma Geiger, Lucille Graper, Rosemary Griffin, Catherine Gundy. *Third row:* Nancy Heberer, Nina Heberer, Barbara Heller, Miriam Hobbs, Helen Hoover, Barbara Houghton, Elizabeth Humphreys, Rachel Jacob, Doris Johnson, Connie Knudson, Mary Ann Luhnnow. *Second row:* Margaret Massengill, Martha Meckel, Ruth Meyn, Martha Peterson, Corrine Nelson, Gladys Richardson, Betty Russell, Betty Schell, Peggy Schneider, Barbara Sheidley, Marion Shields. *Bottom row:* Ruth Soelter, Arma Jo Smith, Maret Ann Stuber, Marianne Studt, Beatrice Sundgren, Joellen Taylor, Janice Torbet, Dorothy Venning, Pat Williams, Edith Willis, Jo Ann Yapp.

Kappa Kappa Gamma

Founded, 1870, at Monmouth, Illinois.

Gamma Alpha chapter established, 1916.



Seventy-seven Chapters



The Kappa's came in for their share of glory this year. One of the Royal Purple Beauty Queens was Arma Jo Smith, and Betty Schell was elected secretary of the sophomore class. Quill club members were Margaret Massengill and Martha Peterson. Edith Willis and Judy Doryland were members of Prix and the Y.W.C.A. cabinet, while journalism honors went to Nancy Heberer who was society editor of the Collegian and a member of Theta Sigma Phi.

Officers were: Margaret Massengill, president; Virginia Boyd, vice-president; Beatrice Sundgren, secretary; Nancy Heberer, treasurer; Edith Willis, Panhellenic representative.

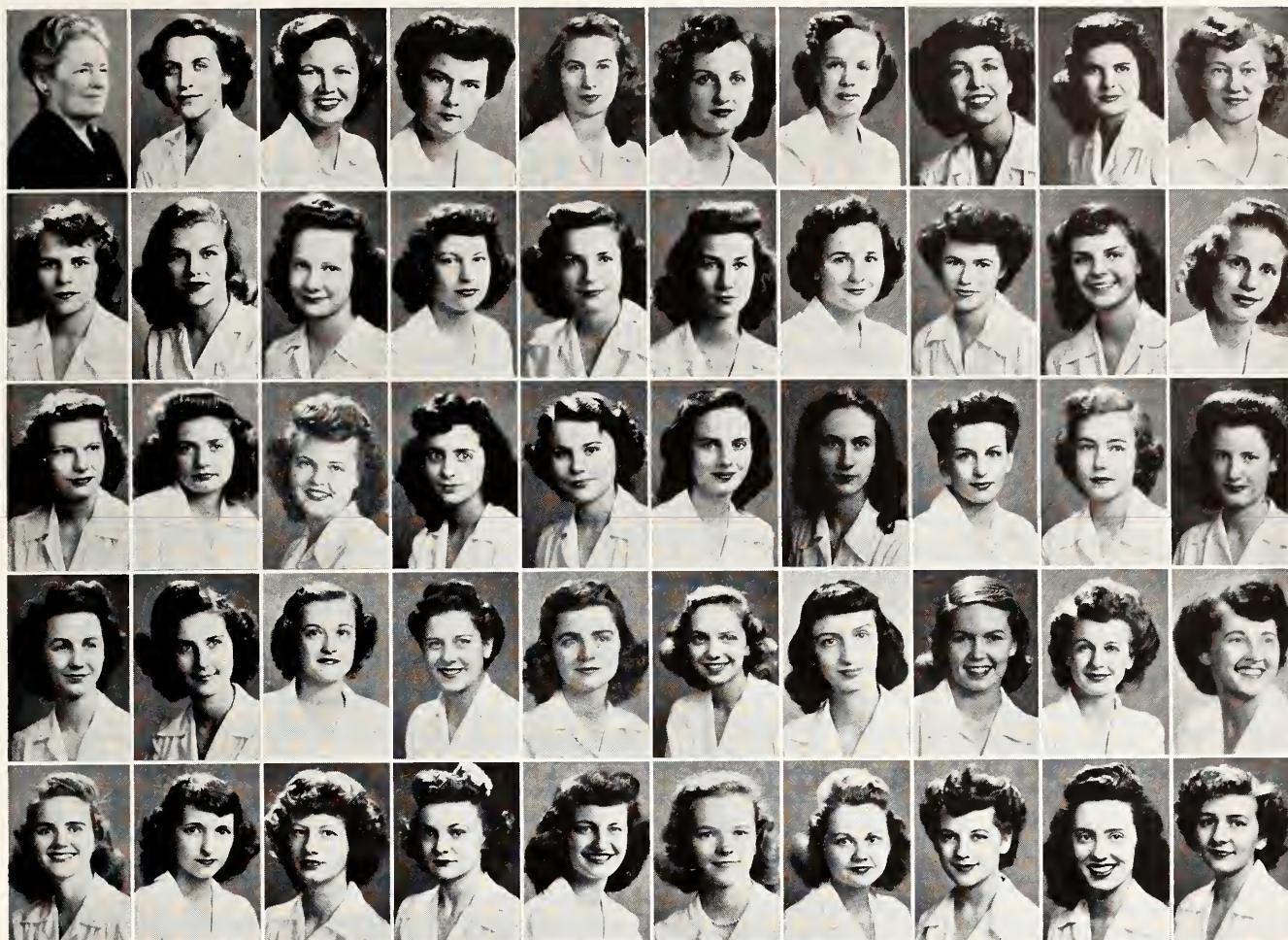

PI BETA PHI—*Top row:* Mrs. R. W. Torrey, Dorothy Alexander, Ann Allison, Frances Allison, Virginia Anderson, Rosemary Atzenweiler, Patti Bosse, Mary Louise Carl, Mary Eileen Downie, Shirley Gillan. *Fourth row:* Eda Mae Hancock, Harriet Hancock, Joan Haylett, Barbara Held, Ruth Hodgson, Kay Hosmer, Harriet Holt, Mildred Houseworth, Virginia Howenstine, Barbara Kelley. *Third row:* Ruth Catherine King, Virginia Kipp, Marcelene Linscheid, Janet McMillan, Margaret McNamee, Mary Ann Montgomery, Tess Montgomery, Patti Muller, Catherine Nabours, Ethelinda Parrish. *Second row:* Patty Payer, Peggy Phelan, Evelyn Phillips, Peggy Proffitt, Betty Purcell, Cecile Rexroad, Mary Ann Robinson, Marjorie Russell, Joan Schmidt, Emogene Sharpe. *Bottom row:* Bonnie Smith, Marianna Snair, Margaret Stewart, Emmy Lou Thomas, Roberta Townley, Jean Wells, Anne Wesley, Virginia Woodbridge, Virginia Wyman, Joan Young.

Pi Beta Phi



Founded, 1867, at Monmouth, Illinois.

Kansas Beta chapter established, 1915.

Eighty-four Chapters



Proving their versatility, Pi Phi's won both the Panhellenic scholarship cup and the intramural plaque. Featured in "Who's Who" were Harriet Holt, Emmy Lou Thomas, Mary Ann Montgomery and Roberta Townley. The first three and Virginia Anderson were members of Mortar Board, while Margaret McNamee, Ethelinda Parrish and Roberta Townley were in Prix.

Second semester officers were: Roberta Townley, president; Catherine Nabours, vice-president; Barbara Held, secretary; Shirley Gillan, treasurer; Frances Allison, Panhellenic representative.

Acacia

Founded, 1904, at Ann Arbor, Michigan.

Kansas State College chapter established, 1913.

Twenty-seven Chapters

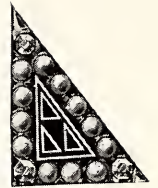

ACACIA—*Top row:* Mrs. Ella Lyles, Floyd Beaver, Joseph Fulton, Orville Gernand, Eugene Hill, Lawrence Hill. *Bottom row:* Charles Stumpff, Robert Underwood, Don Wilson.

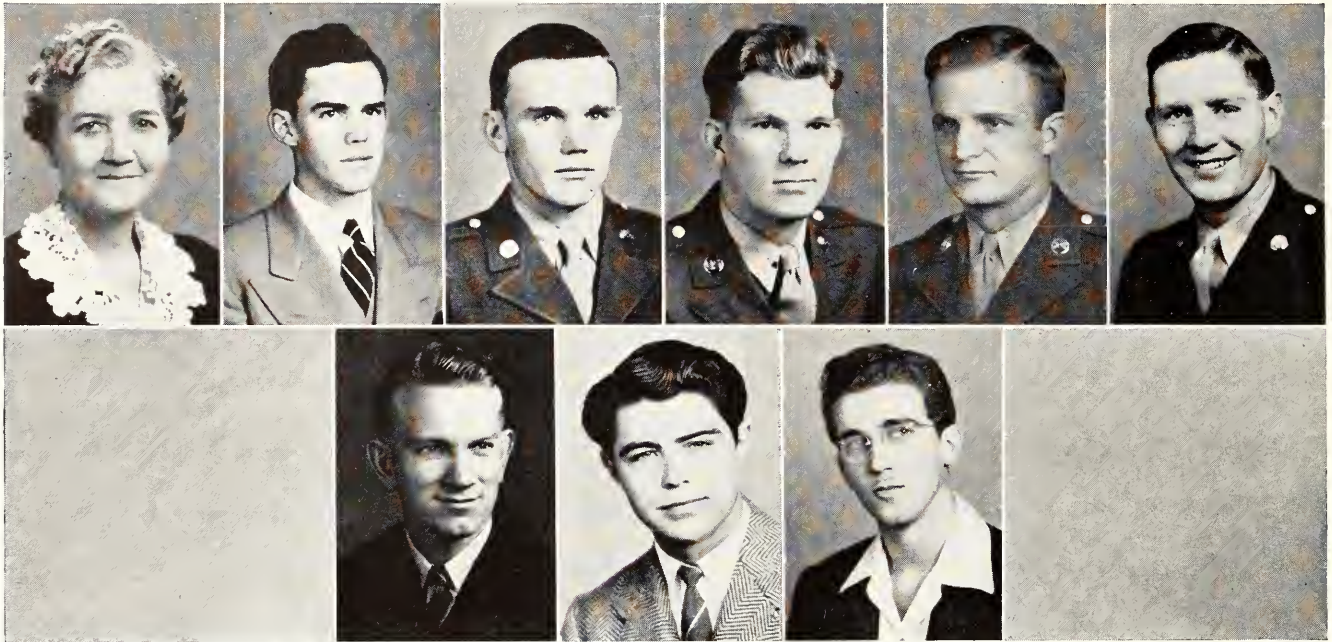

Alpha Gamma Rho

Founded, 1908, at the University of Illinois.

Alpha Zeta chapter established, 1927.

Thirty-one Chapters



ALPHA GAMMA RHO—*Top row:* Neil Conley, Reid England, Gerald Goetsch, Wayne Good, William Griffing, Donald Henshaw, Leland Latham. *Second row:* Ralph Lowry, Murlin McGown, Manford Mansfield, G. A. Mullen, Orris Nipper, Duane Peterson, William Price, George Roberts. *Bottom row:* Erwen Ross, Melvin Scoby, David Smith, Jean Smith, Raymond Walker, Elwood Wedman.



Delta Tau Delta

Established, 1859, at Bethany College, Virginia.

Seventy-seven Chapters

Gamma Chi chapter established, 1919.



DELTA TAU DELTA—*Top row:* Wendell Bell, Embert Coles, Don Davis, Ralph Fogelman, Kenneth Kendall, Robert Long.
Bottom row: William Mallory, Richard Parker, Jack Perkins, Duane Sawhill, Theo Shidler, William Streeter.

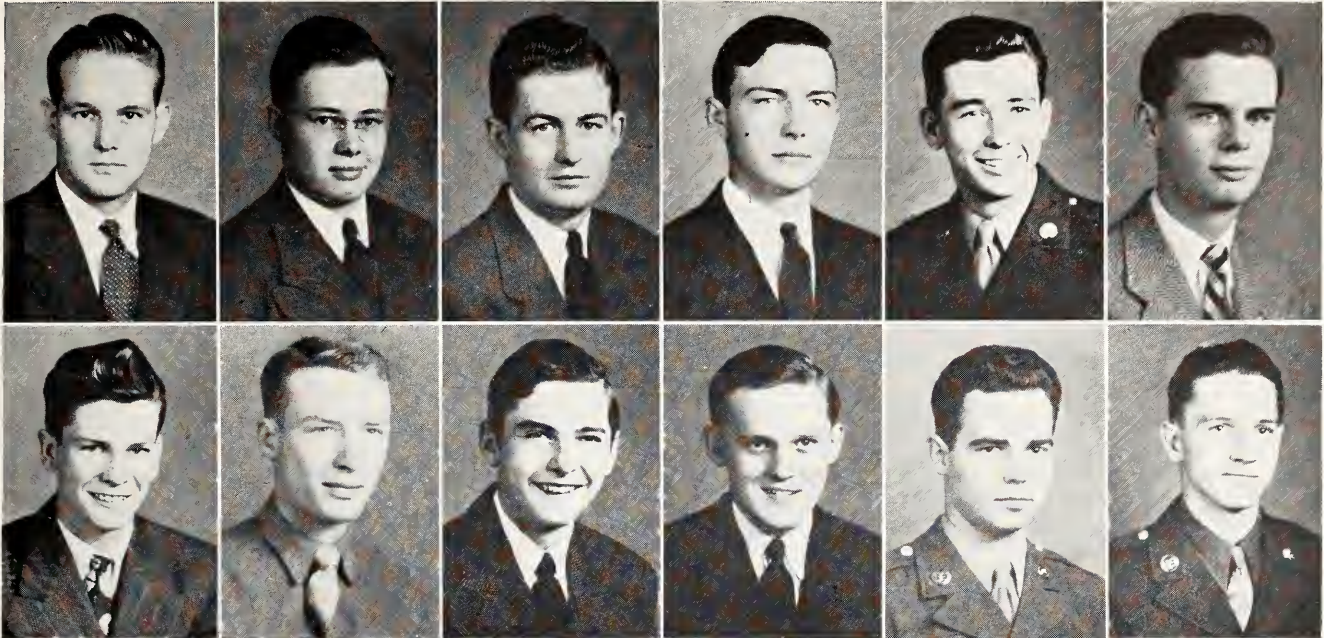

Beta Theta Pi

Founded, 1839, at Miami University.

Ninety Chapters

Gamma Epsilon chapter established, 1914.



BETA THETA PI—*Top row:* Alan Bradbury, Glover Calladay, Richard Collins, Daniel Crandell, James W. Faubion, William Fawcett, Norville Gish, Charles Green. *Second row:* David Gruver, Charles Halbower, Vernon Hoover, Robert Jackson, James Kilkenny, John Kilkenny, William Luttgen, Daniel Lovett. *Bottom row:* Richard Petro, Robert Petro, James Sargent, Jim Sharpe, Joseph Spalding, James Stewart, Donald Tarver, Otto Trechter, Glenn Utt.



Phi Kappa

Established, 1889, at Providence, Rhode Island.

Twenty-six Chapters

Iota chapter established, 1921.



PHI KAPPA—*Top row:* Bernard Callahan, Joe B. Chilen, Robert Gorman, Gilbert Hellmer, Henry Hoffman, Bernard Jilka, Patrick Leonard. *Bottom row:* Raphael Letourneau, James Morris, Lester Oborny, Al F. Silady, Eugene Steimel, Keith Steyer, Leo Wirtz.



Sigma Alpha Epsilon

Founded, 1856, in Tuscaloosa, Alabama.

One Hundred and Fourteen Chapters

Kansas Beta chapter established, 1913.



SIGMA ALPHA EPSILON—*Top row:* George Adams, Harry Alleman, John Bellinger, Robert Bayles, Gus Bulleigh, Charles Chinn, Delmont Durham, Eugene Grim. *Second row:* Robert Guilfoyle, Aaron Johnson, William Kimel, Fred Kramer, Wendell Lind, Richard Lindblom, Robert Linn, James Logan. *Bottom row:* Tom Martin, Richard Olson, Robert Seaton, Ray Swart, James Wilson.

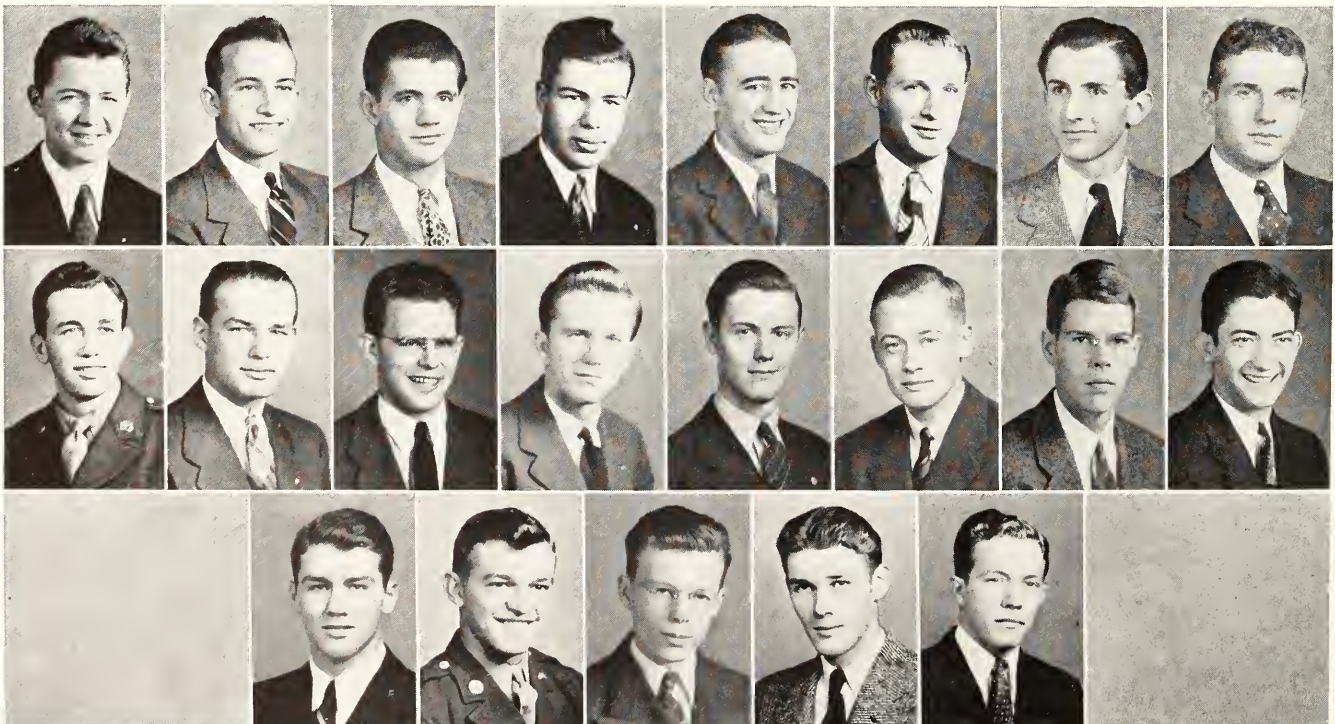

Kappa Sigma

Founded, 1869, at the University of Virginia.

One Hundred Nine Chapters

Gamma Chi chapter established, 1919.



KAPPA SIGMA—*Top row:* Ralph Alter, Robert Campbell, Dale Cowan, Dale Crawford, John Fenyk, Don Grutzmacher. *Bottom row:* Bill Hall, Albert Henry, John Hineman, Clayton Knappenberger, Jack Maxwell, Alfred Reigg, Harry Tyrell.

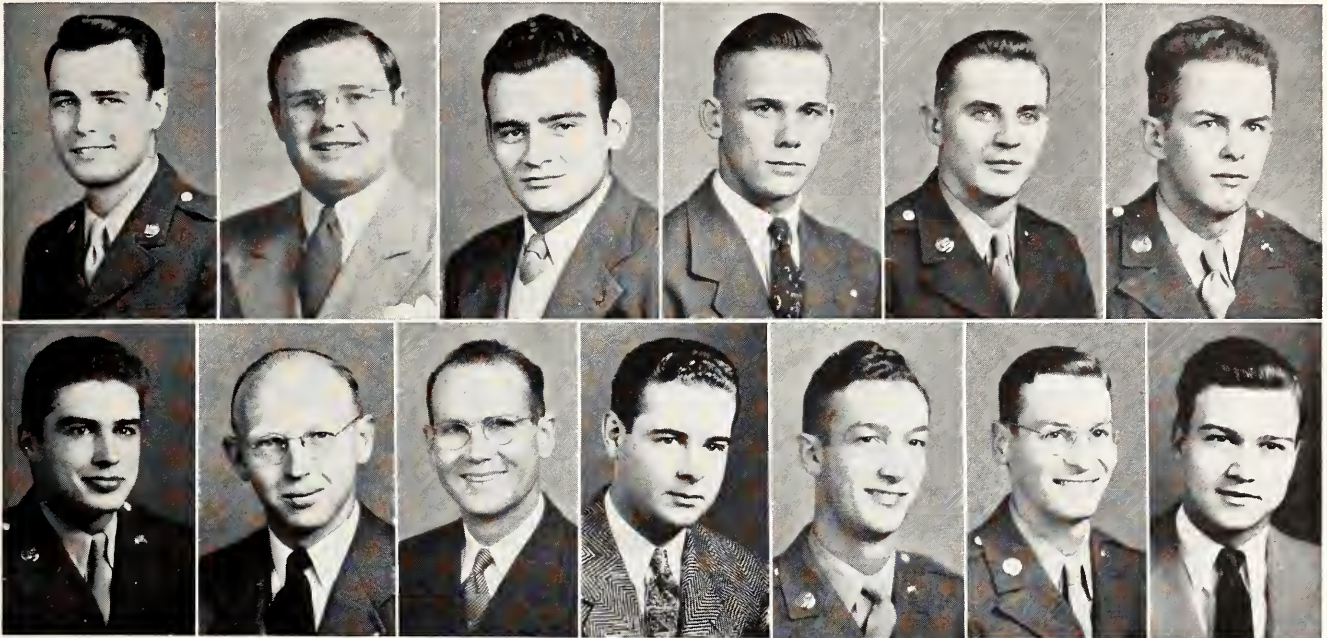

Sigma Nu

Founded, 1869, at Virginia Military Institute.

Ninety-seven Chapters

Beta Kappa chapter established, 1913.



SIGMA NU—*Top row:* Charles Beardmore, Earl Couchman, Dick Dodderidge, Jim Gerlach, Bob Hagler, John Hirlleman, Leon Hills, John McFall. *Second row:* Don Moehring, Clyde Moles, Jack Muse, Edwin Parks, Rodney Partch, Pat Riney, Guy Shelly, Francis Smith. *Bottom row:* Neil Smull, Keith Stewart, Phil Taylor, David Underwood.



Tau Kappa Epsilon



Founded, 1899, at Bloomington, Illinois.

Alpha Lambda chapter established, 1931.

Forty-seven Chapters

TAU KAPPA EPSILON—*Top row:* Albert Bellinger, Philip Bowman, Jim Clark, Solon Fisher, Robert German, Irvine Gandee, Kenneth Griffith. *Fourth row:* Robert Guipre, Charles Gurtler, Bill Hanser, LaVerne Harold, Brian Lee Hutcherson, Doyle Kern, Kay Kreth. *Third row:* Don Low, Larry McClaughey, John McCormick, Albert Maxfield, Archie Moberly, Lyle Morris, Howard Neighbor. *Second row:* Richard Newcomb, John Noordsy, Theodore Olson, Robert Pearson, Bob Pettit, Jim Porter, Lewis Runnels. *Bottom row:* Charles Schwab, Forrest Smith, Millard E. Spratt, Robert Stainbrook, John Stevenson, Lloyd Taylor, William Young.

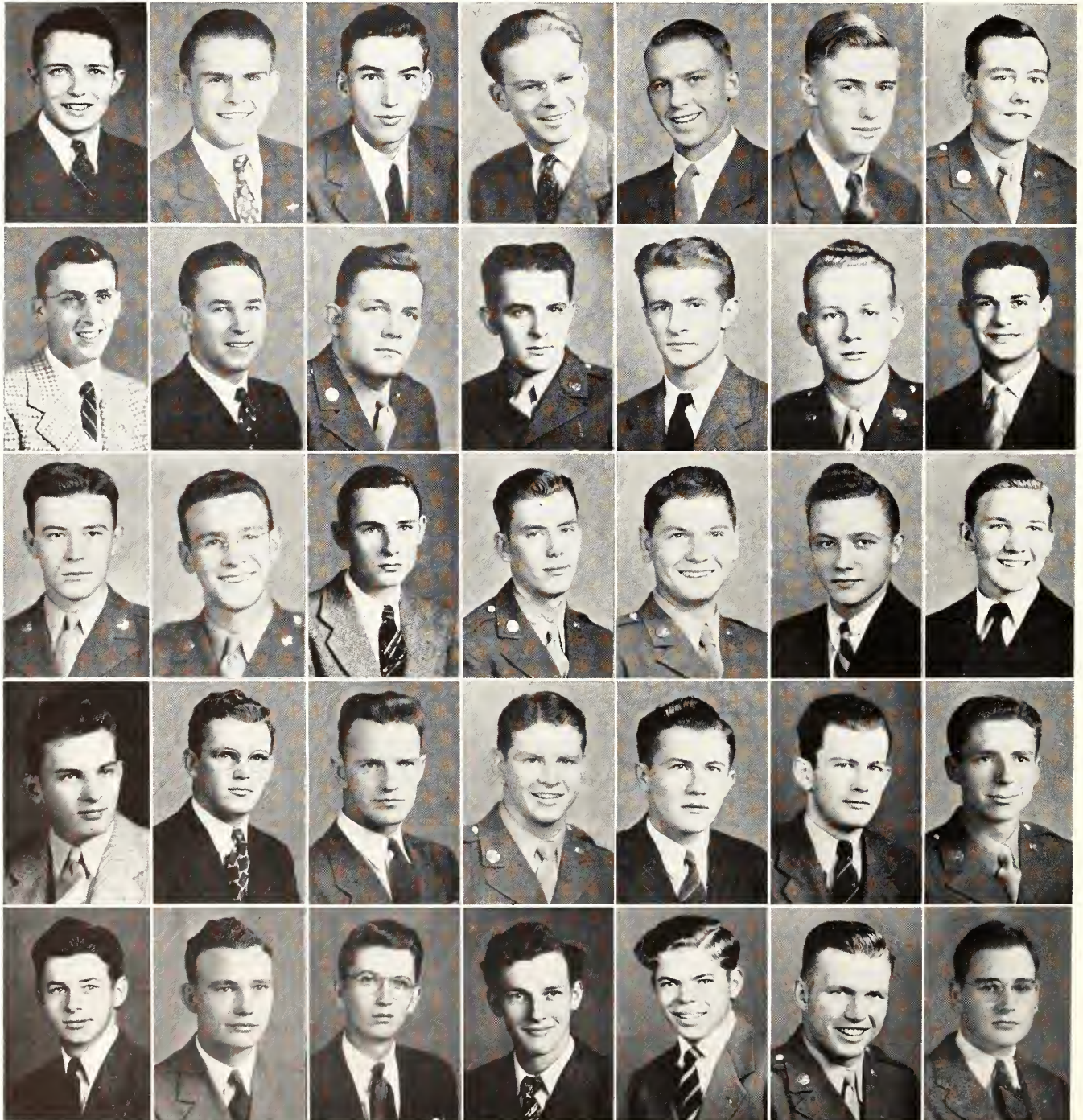



I N D E P E N D E N T S

Amicossembly Represents 17 Organized Houses

ORGANIZED houses for Independent women were more popular residences this year than ever before at Kansas State.

Amicossembly, coordinating council for these houses, boasted representation from 17 such organizations, an all-time record for this campus.

Amicossembly consists of two representatives from each house. It plans social events for the approximately 200 college women living in these houses, and enables this group to act as a body in campus functions in general.

A "get-acquainted" picnic for all Independent women living in organized houses was held at the beginning of the school year. In February Amicossembly members danced in semi-formal attire at the "Harmonious Hearts Ball" in Thompson hall. Housemothers entertained the women at a picnic in April.

Several worthwhile projects were sponsored by Amicossembly. Proceeds from a rummage sale bought Christmas gifts for soldiers in the Fort Riley hospital.

Nadine Marshall was president of the Council this year, assisted by Arlene Shields, vice-president. Pat Prather Hall was secretary-treasurer, and Marion Funston, song leader. Faculty sponsor was Miss Karolyn Wagner.

Amicossembly helped in choosing candidates for Homecoming Queen and Royal Purple Beauty Queens, and for Student Council and Board of Publications representatives.

INDEPENDENT ORGANIZED HOUSES had many dances during the year. Women of Coed Court entertain dates at one of theirs (below).





MARKER HOUSE—*Back row:* E. Jean Johnson, Frances M. Ewart, Marilyn L. Utermohlen, Dorothy L. McIntosh, Betty S. Larson, Annie Gardner. *Second row:* Maria M. Norman, Katherine A. Jones, Frances E. Moorman, Charlotte A. Lambert, Mildred L. Morris. *Front row:* Jo Ann Jorden, Luella Reed, Marie Root, Ruth Norman, Helene Adams, Vernelle Blevins.

College Manages Marker House;

WITH Van Zile hall, women's dormitory, housing army trainees, organized Independent houses were popular residence places for Kansas State coeds. Several new houses were organized this year.

The Marker house, 1414 Fairchild, was under College supervision this year, and served as a training place for student dieticians. Miss Dorothy Hamer, Director of Women's Housing, was supervisor.

Officers were president, Vernelle Blevins; vice-

president, Annie Gardner; secretary-treasurer, Charlotte Lambert; and social chairman, Betty Larson. Jean Johnson reported activities for the Collegian.

The house formerly called Shane's Shanty was re-organized this year as The Shanty. Eleanor Blackburn directed affairs of the house as president, and Sarah Durtz assisted as vice-president. Beth Stratton was secretary-treasurer, and Irma Bird acted as social chairman. Doris Christenson was reporter.



THE SHANTY—*Back row:* Mrs. Ruth V. Newell, Doris E. Lupton, Eleanor Blackburn. *Second row:* Clara Louise Dubbs, Beth C. Stratton, Sarah E. Kurtz, Adele E. Bischoff. *Front row:* Irma E. Bird, Doris M. Christiansen, Stella M. Spurneg.



ALOHA COTTAGE—*Back row:* Ruth Ann Hamilton, Martha Anne Carl, Beth Rene Noble, Marget Ann Tompkins, Bette Mertz, Pat Honderick, Helen Dieter. *Second row:* Eunice C. Ficken, Margaret E. Giles, Mrs. Dixie Wohlberg, Elda E. Warner, Jean Elaine Fullerton, Mary S. Carl. *Front row:* Marguerite Galloway, Betty A. Mugler, Margaret E. Butler, Florence Berg, T. Evelyn Mitchell, Beth Jarvis, Leora E. Bentley.

Others Still Run Independently

One of the oldest women's organized houses, and this year the largest, was Aloha Cottage. Social activities included a "Hula Hop," the Hawaiian theme being suggested by the house name. Directing decorations and refreshments was Una May Zane, native of Hawaii and student at Kansas State this year. Executive positions were held by Ruth Ann Hamilton, president; Helen Dieter, social chairman; Evelyn Mitchell, secretary; and Marget Tompkins, publicity chairman.

In its second year of organization is Skywood Hall, so named because the house is located high above the street. Mrs. Neil Swanson was housemother at this residence. President was Ellen Tedman; vice-president, La Dean Sage; secretary-treasurer, Winifred A. Grist; and social chairman, Carol Hess. Social activities included several open houses and a buffet supper.

Located at 1719 Laramie, Skywood Hall was prominent in Independent organization this year.

SKYWOOD HALL—*Back row:* Eula M. Clevenger, Shirley M. Vandaveer, LeDora Frances Jones. *Second row:* Ruth E. Tichenor, Edna M. Uppendahl, Winifred A. Grist, Joyce L. Balch. *Front row:* Ellen M. Tedman, Mrs. Neil Swanson, Carol J. Hess.





KEIM'S KABANA—*Back row:* Mrs. L. R. Keim, Nina A. Anderson, Neva Wilkins, Ruth Wilkins, Erma Bruenger, Jean Scollick. *Second row:* Louise Alexander, Margie Rasure, Leila Reed, Miriam Grizzell, Eunice Stoltenberg, Jacquelyn Phipps. *Front row:* Beth Ferguson, Elizabeth A. Knostman, Jean Werts, Doris L. Williams, Harriett Fisher, Shirley A. Freienmuth.

Organize New Independent Houses;

ONE of this year's newly organized houses for Independent women was Keim's Kabana, 1623 Leavenworth. Composed largely of freshmen women, Eunice Stoltenberg, Jean Werts, Elizabeth Knostman, and Georgia Jean Scollick were Freshman Counselors living here.

Officers included: Eunice Stoltenberg, president; Miriam Grizzell, vice-president; Harriett Fisher, social chairman, and Shirley Freienmuth, reporter of the

house's social activities.

O'Loughlin Heads Coed Court

One of the older women's organized houses, Coed Court, was again active this year in Independent activities. Patricia O'Loughlin presided, assisted by Marian Funston in the vice-president's position. Betty L. Bhear acted as secretary, and Mary Hodgson performed the treasurer's duties. The house is located at 1417 Leavenworth.



COED COURT — *Back row:* Mrs. Pearl V. Power, Betty L. Bhear, Mary E. Hodgson, Patricia J. O'Loughlin. *Second row:* Christine L. Foster, Ruth E. Achelpohl, Helen D. Lambert. *Front row:* Ada Irene Newell, Elizabeth N. Reed, Nadine Marshall, Marian Funston.

MOORE TH' MERRIER—
Back row: Mrs. T. H. Moore, Louise J. Parcel, Rosemary E. Steelsmith, Virginia L. Harlow. *Second row:* Naomi J. Guilfoyle, Irma G. Johnson, Virginia R. Williford, Joan Lemon. *Front row:* Donna Dee Price, Florence E. Smith, Virginia L. Reif, Mary Lou Nordstom.



Old Ones Carry on Successfully

Another Independent women's residence organized this year was Moore Th' Merrier. The name was derived from the name of the housemother, Mrs. T. H. Moore. Officers who engineered the activities of the house were: President, Virginia Reif; vice-president, Florence Smith; secretary-treasurer, Ruth Holden; social chairman, Irma Johnson; song leader, Virginia Harlow, and reporter, Virginia Williford.

Pal-O-Mie had another successful year as an active organized house. Jessie Stoker Siegle was president; Pat Prather Hall, vice-president; Phyllis Barr, secretary; Ruth Jacob, treasurer, and Carol M. Halbower planned social events in her capacity as social chairman. Mrs. Lillian Fuller was housemother.

Women from Pal-O-Mie participated in many campus organizations and Independent functions.

PAL-O-MIE — *Back row:* Mrs. Lillian Fuller, Phyllis Barr, Margaret A. Ramsdale. *Second row:* Pat G. Prather, Carol M. Halbower, E. Ruth Jacob, Rosalie Keith. *Front row:* Jessie M. Stoker, Martha Lee Miller, Dorothy L. English.





STUCCO INN—*Back row:* Mrs. A. F. Roberts, Mary F. Isely, Ruby R. Hendrickson, Joan S. Keck. *Second row:* M. Elizabeth Hassler, Ione F. Sevier, Betty Ann Engle. *Front row:* Velma Lou McCall, Mariana Mueller, Mary Beth Pearce, Zella Mae Woodall.

College Women Organize Houses;

DESRIPTIVELY named, Stucco Inn this year again housed ten Independent college women. This house has been organized for several years, and its members participate in many Independent organizations. Stucco Inn is located at 1016 Vattier.

Presiding during the 1943-44 school year were: Velma McCall as president, Mary Pierce as vice-president, Ruby Hendrickson as secretary, and Ione Sevier as treasurer. Mrs. A. F. Roberts was housemother for the group.

Another women's residence that has been an active organized house for several years is Clark's Gables at

812 North Manhattan.

Officers who were elected at the beginning of the school year were: Dorothy Dreese, president; Betty Payne, vice-president; Marjorie Hawkins, secretary-treasurer; Margaret Pfrang, social chairman; and Margaret Morris, historian.

Members Are Active Independents

Mrs. Edith Clark was housemother for the twelve girls living at appropriately named Clark's Gables. Its residents were noted for their active part in Independent organizations.



CLARK'S GABLES—*Back row:* Gladys A. Goff, Margaret C. Morris, E. Roberta Shimer, Dorothy Dreese. *Second row:* Rosalie B. Germann, Margaret A. Pfrang, Dora Lee Dauma. *Front row:* Gertrude E. Myers, Betty L. Payne, Marjorie L. Hawkins, Velma L. Miller. *Not in picture:* Elaine Freisen.

ELM MANOR—*Back row:* Marie Hendershot, Alice Martling, Marjean Bosch, Elsie Margalin. *Second row:* Mrs. A. I. Darling, Mary Frances Robbins, Ahda Somers, Lois E. Hull, Martha J. McConnell. *Front row:* Wilnita L. Briggs, Myonne J. Osmer, Ethel Greenhouse, C. Charlene Shipley.



Sponsor Many Social Activities

One of the newly organized houses for Independent women this year was Elm Manor, 1101 Bluemont. The house derived its name from the large elm trees growing in the yard. Housemother was Mrs. A. I. Darling. Lois Hull was elected president of this new house, and Mary Frances Robbins assisted her as vice-president. Wilnita Briggs performed the duties of secretary and treasurer.

Concluding a successful first year as an organized house for Independent women is Tramalai. Like several of the other women's residences newly organized,

it housed principally freshman women, substituting in this way for Van Zile hall. Several freshman counselors lived here to guide the new Kansas State coeds by their own experiences. Social activities included several open houses for army trainees on the campus.

Presiding officer was Verda Rose Tessendorf, assisted by Jane Reynolds as vice-president. Dorothy Wilson acted as secretary, and Marion Ober had charge of activities as social chairman. Mrs. Ethel Cousins was housemother for the group at 1418 Fairchild.

TRAMALAI — *Back row:* Mary Lou Parcels, Virginia Reist, Pat Wilson, Ruth Deewall, Phyllis Zuker. *Second row:* Florence M. Dubbs, Marian Ober, Margaret I. Peak, Verda R. Tessendorf. *Front row:* Mrs. Ethel Cousins, Dorothy L. Wilson, Barbara J. Craven, Georgena I. Hines, Betty A. Kershaw.





MAISONELLE—*Back row:* Ada Lou Bruington, Bonna Jean Maxfield, Una May Zane, Doris Frazier. *Second row:* Grace Marian Landgraf, Mattie A. Cassity, Leta Ruth Van Metre, Roberta Ince. *Front row:* Ruth Elizabeth Flippo, Elizabeth A. Stark, Capdolia M. Goernandt, Alice Herr Reinecke.

Organized Houses Give Independent

MAISONELLE, 1706 Laramie, was another Independent women's residence organized this year. Its eleven members were active in Amicossembly and other Independent student organizations.

Mrs. Mattie A. Cassity was housemother at Maisonelle. Officers included: President, Ada Lou Bruington; secretary-treasurer, Bonna Jean Maxfield; social chairman, Leta Van Metre; chorister, Elizabeth Flippo; and publicity chairman, Capdolia Goernandt.

Hill's Heights concluded its second successful year

as an Independent women's organized house. Located at 1423 Fairchild, Mrs. W. H. Hills was the housemother at this residence.

Hill's Heights Has 14 Women

Officers elected by the fourteen women living here were president, Jean Reneau; vice-president, Eleanor Berger; secretary-treasurer, Ede Tompkins; and song leader, Shirley Wayland. Arlene Andrews was house pianist.



HILLS HEIGHTS—*Back row:* Irma M. Brown, Ede L. Tompkins, Lorna D. Gore, Clara Jo Fair, Verona L. McKinley. *Second row:* Mrs. W. H. Hills, Jean Reneau, Jean Hadley, Eleanor Berger, Ruth Redmond. *Front row:* Leota I. Davis, Eunice Hurtig, Helen L. Neudeck, Shirley M. Wayland, Arlene A. Andrews.

ARCADIA — *Back row:* Aletha Wood, Mrs. Friel, Evelyn Wood. *Second row:* Dorothy Cochran, Anabel Wood, Hope Watts. *Front row:* Arlene L. Shields, C. Joy Talbot, Carol J. Shields.



Women Home-Like Surroundings

Arcadia, 1222 Bluemont is another organized house for Independent women in its second year of organization.

Directing the activities of the house this year was Dorothy Cochran as president, assisted by Joy Talbot as vice-president. Arlene Shields was secretary, and Hope Watts acted as treasurer. Mrs. Friel was housemother for the eight girls living here.

Participating in many Independent activities, were college women living at La Fiel, 1111 Bluemont. This house also concluded its second year of organiza-

tion this year. The name is Spanish, meaning "The Faithful." This group gave several social functions during the year including a Christmas tea dance. Mary Jane Jones was elected president and Mary Jagger was vice-president.

Other officers included: Dorothy Huseman, secretary-treasurer; and Mary Kaye Eubanks, social chairman. Mrs. E. E. Rogers was housemother.

The organized residences for Independent women played an important part in social activities and other campus functions.

LA FIEL—*Back row:* Betty P. Cramer, Mary Jane Jones, Dorothy A. Huseman, Emma Jean Mackender, Mary Kaye Eubanks. *Second row:* Mary Gasche Line, Agnes Glotzbach, Doris Galloway, Wilma Lisher. *Front row:* Maxine L. Lindahl, Shirley M. Tinberg, Mary Jagger, Evelyn Kemmerle, Leota Walters.





MAURINE PENCE, Dr. Randall S. Hilton, Dr. Robert M. Hopkins and Paul Engle make up a roundtable discussion in Recreation Center (above and below) at the Y.W.C.A.-Y.M.C.A. sponsored twenty-fourth annual World Forum held on the campus February 18, 19 and 20.



THE ANNUAL Y.W.C.A. Christmas Bazaar (below), held in Recreation Center, December 1, was once again popular with students, faculty and townspeople. Novel Christmas gifts were Mexican, Chinese, Indian, blind settlements and Japanese Relocation centers in origin. Margaret McNamee was committee chairman for the Bazaar. Louise Morgan was consignment chairman.





RELIGIOUS

Federation Unites Church Activities

WORKING for the co-ordination of the efforts of all denominations, is the Religious Federation, composed of representatives from each of the protestant church groups on the campus.

Highlight of the year's activities was the annual three-day Christian Affirmation meeting on November 5, 6 and 7, with the Rev. Jack Finegan, head of Religious Education at Iowa State college, as guest speaker at assemblies and forums. "Validity of the Christian Faith," was the theme of this year's program.

Sponsor World Forum

The Twenty-Fourth Christian World Forum was held on the campus, February 18, 19 and 20, through the cooperation of the Religious Federation, Y.W.C.A., Y.M.C.A., and the Ministerial Union of Manhattan.

Featured speakers were Dr. Robert M. Hopkins, president of the United Christian Missionary Society

of the Disciples of Christ, and Dr. Randall S. Hilton, representative of the Unitarian Church from Alton, Ill. Forums and lectures centered around war and future world problems. At a student assembly Dr. Hopkins gave the four causes of war as wealth, race, force and sovereignty.

Have Union Meetings

Three union meetings were held this year. Two of them climaxed the activities of the Christian Affirmation meetings and the Christian World Forum. A Christmas union meeting was held Sunday, December 19, in Recreation Center preceding the Christmas music concert presented by the College women's choral ensemble.

Robert S. Ekblad was president; George C. Wreath, vice-president; Margaret Gordon Chapin, secretary; Wayne Prichard, treasurer; and the Rev. Charles T. Brewster, adviser.

On Monday evening, October 4, all the Manhattan churches had social get-togethers for civilian and military students.

RELIGIOUS FEDERATION—*Back row:* Jean Hadley, Margaret Gordon Chapin, Rosalie Germann; Doris Galloway; Jean Selby. *Second row:* Judy Doryland, The Rev. Charles R. Davies, Dorothy Alexander, Wayne W. Prichard, Betty Drayer, The Rev. B. A. Rogers. *Front row:* Patricia Smith, The Rev. Arthur M. Reed, Robert S. Ekblad, The Rev. Gerald H. Grotey, Harold E. Staadt, The Rev. Charles T. Brewster, Marjorie White.





Y.W.C.A. CABINET—*Back row:* Betty J. Babb, Marjorie F. Correll, Mary F. Isely, Roberta M. Townley, Virginia L. Slothower. *Third row:* Ruth Catherine King, Ethelinda E. Parrish, Edith H. Willis, Faye Jean Gleason, Margaret McNamee. *Second row:* Lois E. Johnson, O. Jean Kays, Betty Brass, Alice Roelis, Louise Scherger. *Front row:* Margaret E. Giles, Judy W. Doryland, Victoria Majors, Betty L. Payne, Dorothy M. Downey, Maxine Smith.

YW and YM Cooperate in Campus Projects

COOPERATIVELY the Y.W.C.A. and Y.M.C.A. have sponsored the World Forum, student forums, Y dances and three assemblies this year.

Carrying out its purpose to give members opportunities by which they may enrich their collegiate lives, the Y.W.C.A. sponsored a college sister program, a Christmas bazaar, freshman fellowship, a leadership council and interest groups.

Officers were Jean Werts, president; Roberta Townley, vice-president; Judy Doryland, secretary; and Betty Babb, treasurer.

George Wreath was president of the Y.M.C.A.; John Bascom, vice president first semester; and Wayne Prichard, secretary. The Y.M.C.A. has maintained employment and room bureaus and sponsored a radio program as independent activities.

Y.M.C.A. CABINET—*Back row:* Joe Lundholm, Jr., Wayne W. Prichard, Bob L. Smith, Brian Hutcherson, John E. Scott. *Third row:* A. A. Holtz, Richard E. Grakner, William J. Griffing, William J. Patterson, Junior C. Hubbs, Milfred Brown. *Second row:* William R. Streib, Norvan L. Meyer, Allan Kitchen, Wendell Lind, Lloyd D. Grote, Floyd Baldwin, Franklin W. Newacheck, Jr. *Front row:* Robert B. Holmgren, Floyd K. Blaser, Ray E. Baughman, Melvin D. Liebau, George C. Wreath, Jerald D. Reed, Thomas W. Doepfner, John Bascom.





PHI CHI DELTA—*Back row:* Greenawalt, Hamilton, Babb, Utermohlen, Willis, E. Scholz, Slothower, Helvey, Zuker, Clark. *Fourth row:* Fullerton, Albertson, Hadley, Berger, Rogers, Parcel, Tichenor, King, Ober, Robinson. *Third row:* Blaine, Schlichter, Brainard, R. Scholz, Ramsour, Kelley, Wilson, Johnson, Suddarth. *Second row:* Carqueville, Finch, Yowell, Holm, Werts, Mrs. W. U. Guerrant, Pearce, McCaustland, Millhault, Henderson. *Front row:* Grimm, Townley, Todd, Staley, Hoodlet, Miller, Clevenger, Nelson.

Presbyterian Group Has Sevenfold Purpose

CHRISTMAS activities of Phi Chi Delta, organization to promote Christian fellowship among Presbyterian women, were wrapping Red Cross Christmas packages for Fort Riley soldiers and caroling. Helen Ramsour was president this year.

Other officers were Betty Babb, vice-president; Edith Wilson, secretary; Ruth Ann Hamilton, treasurer; Virginia Slothower, chaplain; and Mrs. W. U. Guerrant, sponsor.

Presbyterian students belong to the Westminster Foundation which has the sevenfold purpose of pro-

viding among students a ministry which will result in unreserved commitment to Christ and his kingdom, Bible study and prayer, understanding the Christian faith, worship and service in the church, growth in Christian character, stewardship and a Christian world order.

Cabinet members are chairmen of smaller groups which make up the Foundation. Maryellen Henderson was president this year. The Foundation is directed by the Rev. W. U. Guerrant who has an office in the Illustrations building on the campus.

WESTMINSTER FOUNDATION CABINET—*Back row:* Jean Hadley, Marilyn L. Utermohlen, Betty J. Babb, Ruth Ann Hamilton. *Second row:* Virginia L. Suddarth, Evelyn E. Scholz, The Rev. W. U. Guerrant, Mary Lois Holm, Virginia L. Slothower. *Front row:* Wayne W. Prichard, Helen Ramsour, Maryellen Henderson, Jean Werts, Edith Wilson, George J. Buchholz.

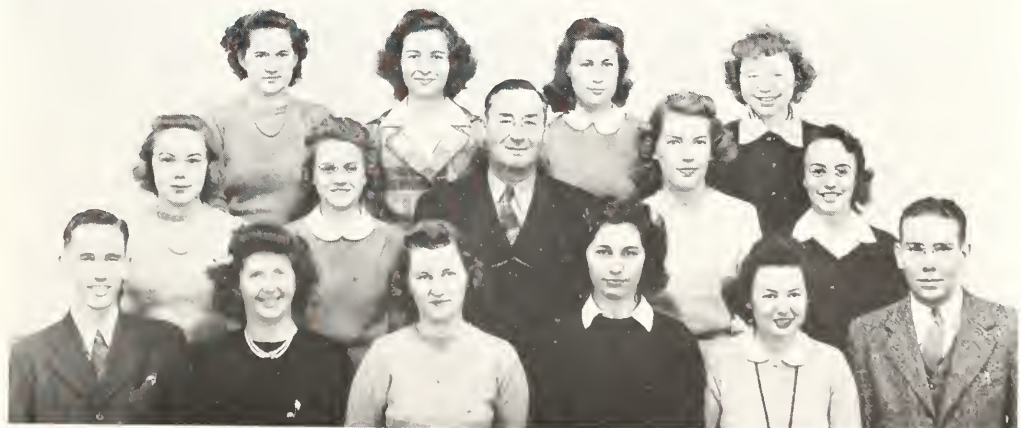



NEWMAN CLUB, one of the largest student religious organizations on the campus, is composed of Catholic students and service men. Their sponsors, the Rev. Emil Sinner and the Rev. E. J. Weisenberg, S. J. have an office in the Illustrations building on the hill.

Newman and Wise Clubs Have Early Services

THE Newman Club, composed of Catholic civilian and military students, met the first Sunday of each month for corporate communion, followed by breakfast and religious discussion led by the Rev. E. J. Weisenberg, S. J., from St. Marys. Two get-acquainted dances were held at the Avalon during the year.

Officers this year were Lester Oborny, president; Ray Letourneau, vice-president; Mary Ann Montgomery, secretary; Leo Wirtz, treasurer; Viola Setter and Marybelle Ratliff, social co-chairmen; and the Rev. Emil E. Sinner, sponsor.

Bishop Wise Club members met at St. Paul's Episcopal Church the second Sunday of the month for a corporate communion service followed by a breakfast

in the student center. Supper meetings followed by discussion groups were held the fourth Sunday.

Sunday evening following Christmas, Manhattan Wise club members had a party in the student center for students and service men who had not gone home for the holidays.

Judy Doryland was president this year. Other officers and sponsors were Theodore H. Reed, vice-president; Phyllis Johnston, secretary-treasurer; Elizabeth Crandall, publicity chairman; and Miss Emma Hyde, Miss Dorothy Barfoot, Amison Jonnard and the Rev. Charles R. Davies, sponsors.

The Bishop James Wise Club is a chapter of the national Canterbury Club.



BISHOP WISE CLUB—
Back row: Caroline V. Myers, Emma Hyde, Betty L. Horton, Patt Fairman.
Second row: Martha Craig, Ethelinda Parrish, Wendell Amos.
Front row: The Rev. Charles R. Davies, Elizabeth Crandall, Robert W. Gibson, Theodore H. Reed.



BAPTIST YOUTH FELLOWSHIP—*Back row:* Ruby Hendrickson, Jean Tarwater, Martha Jean DePuy, Mrs. Gerald Grotey, Cleto Railsback, Eulalia Railsback. *Third row:* Ilene Kennedy, Laurel McLeod, Neoma Shaw, Beth Froning, Mildred Morris, Vernelle Blevins, Frances Ewart, Wemer Scheiter. *Second row:* Donald Tervo, Roy Sawyer, Arthur Van Dam, Robert Hoagland, Mary Robbins, Dora Lee Dauma, LeDora Jones. *Front row:* Lonnie Whitt, Rex Leuze, Geraldine Gehrke, Kenneth Roquet, the Rev. Gerald H. Grotey, Maurine Pence, Waymon Tatum, Hugh Courtney.

Baptist Young People Entertain Service Men

THE Baptist Youth Fellowship took part in the church-wide youth week this spring during which they carried on the total church program including all formal worship services.

During the year they met weekly for discussions and held weekly Saturday evening Fun Nights for service men and students. As a work project they redecorated their church meeting room.

Rex Leuze was president this year; Beth McLeod, vice-president; Dorothy Jean Casement, secretary; Ruth Mary Meacham, treasurer; and the Rev. Gerald H. Grotey, adviser.

Theta Epsilon, national organization for Baptist

women students, turned its annual Cupid's Court party February 12 into a service men's party.

The purpose of Theta Epsilon is to furnish fellowship among Baptist women, develop Christian leadership and make the women better acquainted with their church. They helped redecorate their church meeting room by making drapes.

Maurine Pence was president this year; Dora Lee Dauma, vice president; Beth Froning, treasurer; Laurel McLeod, secretary; Jean Tarwater, program chairman; Geraldine Gehrke, social chairman; and Mrs. Carol Whitnah, Mrs. Gerald H. Grotey and Miss Stella Harriss, sponsors.

THETA EPSILON — *Back row:* Martha Jean DePuy, Mrs. Gerald H. Grotey, Vernelle Blevins, Jean Tarwater, Ruby Hendrickson. *Second row:* Laurel McLeod, Mary Robbins, Dora Lee Dauma, LeDora Jones. *Front row:* Beth Froning, Neoma Shaw, Maurine Pence, Geraldine Gehrke, Frances Ewart.





LUTHERAN STUDENT ASSOCIATION—*Back row:* Virginia L. Harlow, Ruth Carlson, Lucille C. Anderson, Betty S. Larson, Naomi Krey, Mary Evelyn MacQueen, Mary J. Johnson. *Second row:* Waunita R. Schwandt, Jane Fagerberg, Robert R. Reinking, Verne S. Sweedlun, Helen J. Carlson, Elna L. Hanson, Lois E. Johnson. *Front row:* Junior C. Hubbs, Dorothy Krey, Ted Olson, Dean V. Tiemann, Dorraine Dorf, Inez V. Ekdahl.

College Youth Participate Actively

SPECIAL activities of the Lutheran Student Association this year were a Christmas party with its offering for missions, a Palm Sunday breakfast and the spring banquet with installation of next year's officers.

The L.S.A. affords means by which Lutheran students may become acquainted with one another, consider and act upon common problems, and strengthen and encourage one another in Christian faith and in work for Christ and His Church.

L.S.A. met biweekly at the first Lutheran Church for group discussions, outside speakers and social hours. Officers for the year were Lucille Anderson,

president; Naomi Krey, vice-president; Naomi Schoeller, secretary; Dean Tiemann, treasurer; and Miss Inez Ekdahl and Prof. Verne Sweedlun, sponsors.

Helping to support a soldiers' social center at Miami, Fla., was a project of the Young People's Christian Union this year. The group met every Sunday at the United Presbyterian Church for religious programs. Once a month they had midweek social get-togethers.

Rosalie Germann was president; Dill Efling, vice-president; Bonnie Dee Taylor, secretary-treasurer; Doris Galloway, publicity chairman; and Miss Margaret Newcomb, sponsor.



YOUNG PEOPLE'S CHRISTIAN UNION members are pictured on the steps of the United Presbyterian Church with their pastor, the Rev. A.M. Reed, following Sunday morning services.



KAPPA BETA—*Back row:* H. Leland, Selby, Champion, Keith, Reynolds, Parker, Manahan, Shidiler, McKinley. *Third row:* Gore, Rose, Hall, Taylor, Ward, Sevier, Lemon, Dunham, Reneau. *Second row:* Long, Miller, F. Dubbs, C. Dubbs, Vail, Bentley, Giles, Halbower. *Front row:* Leila Reed, Schafer, Schreiber, Luella Reed, McDill, Fredrickson, Pierce, Reif, A. Leland.

In Manhattan Religious Programs

Christian Endeavor met each Sunday evening at the Christian Church for a fellowship hour, lunch, vesper service and forum. During the year several Saturday night parties for service men were sponsored.

First semester officers were Harold Staadt, president; Jean Selby, vice-president; Luella Reed, secretary; and Orville Gernand, treasurer.

Luella Reed became president second semester; Margaret Dunham, secretary; and Homer Spiers, as-

sistant treasurer. The Rev. and Mrs. J. David Arnold sponsor the group.

Kappa Beta, Christian women's national sorority, entertained all the other women's religious sororities March 21 at a party at the church. They planned games and served refreshments.

Twila Schafer was president this year. Other officers were Ruth Champion, vice-president; Hope Leland, recording secretary; Clara Louise Dubbs, corresponding secretary; and Alice Leland, treasurer.

CHRISTIAN ENDEAVOR—*Back row:* Williams, Mrs. John Martin, John E. Martin, Rev. J. David Arnold, Roper, Roelfs, Buskirk, Swoveland, Bouchard, Hall. *Seventh row:* Jacobson, Halbower, Harris, Wells, Robbins, Mayo. *Sixth row:* Gernand, Berrier, Lackey, Stevens, Reneau, Gore, Matrow, Palmer, Baldwin. *Fifth row:* Graham, Spiers, Holmes, H. Leland, McKinley, Sevier, Parker, McClung, Coldwell, Schafer. *Fourth row:* Staadt, Schreiber, Long, Taylor, A. Leland, Ward, Balf, McDill. *Third row:* L. Guest, Leila Reed, Luella Reed, Dubbs, Harpek, Miller, Rolf, Barsell, Snapp. *Second row:* Hatcher, Walters, Burton, Huddleston, Baughman, Fearey, McFarland, Hanson. *Front row:* Champion, Selby, Weber, Hunter, J. Guest, Vail, Thach, Baughman, Givens, Bower, Humphrey, Mrs. J. David Arnold.





METHODIST MEN'S CLUB—Back row: Harold Stout, Charles S. Tongret, Merle R. Siegele, B. A. Rogers. Second row: William E. Smies, Glenn Barngrover, Irwin S. Hall, Fred H. Budden, Jr., Corlis D. Goyen, Jr. Front row: Charles E. Severance, Maurice W. Hull, Harold D. Johnson, Robert G. Smith.

Three Methodist Student Groups

THE Methodist Men's club is composed of civilian and military students. It met twice a month at Wesley hall to discuss things of religious interest to them. Occasionally an outside speaker headed the group.

Mead Is President

The purpose of the organization is to develop closer friendships among men of like religious ideals. Keith Mead was president this spring; Charles E. Severance, treasurer; and Charles S. Tongret, secretary. The Rev. B. A. Rogers sponsors the group.

The aim of Kappa Phi, national Methodist Women's club, is to have every Methodist woman in the college world of today a leader in the Church of tomorrow. The local Iota chapter was started in 1921.

In the fall old Kappa Phi members call on all new women on the Methodist preference list and give them a rose. A special Christmas project was serving a dinner for the aged ladies at the I.O.O.F. Home west of Manhattan. Special speakers were obtained during the year, most outstanding of which was Miss Estella Hoshimiya, a Nisei who is secretary of the regional Y.W.C.A. office in Topeka, who spoke on the Japanese internment situation.

Humphrey Heads Kappa Phi

Lavone Humphrey was president of Kappa Phi this year. Other officers were: Marjorie Swan, vice-president; Patricia Smith, recording secretary; Wilma Ward, corresponding secretary; Joanne Linn, treasurer; and Mrs. B. A. Rogers, sponsor.



KAPPA PHI women pause on the steps of the Memorial Temple. The organization had a membership of 106 this year.

CONGREGATIONAL GOOD FELLOWSHIP SOCIETY — *Back row:* Erma L. Ehram, Margaret J. Gordon Chapin, Margaret L. Bayer, Mary F. Isely, Dr. Mary T. Harmon. *Second row:* Ruth E. Fenton, Mariana Mueller, Joann Haylett, Betty J. Drayer. *Front row:* John Bascom, Douglas Chapin, The Rev. Charles T. Brewster, Donald W. Drayer, Bryant L. Carpenter.



Have Extensive Religious Program

The Wesley Foundation is composed of all Methodist preference students on the campus. Under the direction of the Rev. B. A. Rogers a program of worship, Christian education, counseling and recreation is carried out.

This year Wesley hall was remodeled and the Foundation's activities — Saturday Niter, Fellowship Hour, Cafeteria and League — were held there.

Paul Engle was president this year; Kathleen Emmert, vice-president; Mildred Socolofsky, secretary; and Georganna Bacon, treasurer.

Congregationalists Organize Sorority

During the first semester the Good Fellowship Society, Congregational organization for College stu-

dents, had Sunday evening discussion and social hours. Douglas Chapin was president; Donald Drayer, secretary-treasurer; and Dr. Mary T. Harmon, sponsor.

Paul Harris, speaker for the Kansas Institute of International Relations, gave his interpretation of world events at an October meeting. Other activities were a Hallowe'en party and dance at Hamilton hall in Nichols gymnasium, Christmas caroling and a New Year's party for service men.

Second semester the Society's activities were limited to Sunday School classes and social meetings. Donald Drayer was president.

This spring a Congregational sorority was organized, Iota chapter of the national Sigma Eta Chi. Mrs. Mary E. Holland sponsors the new organization.

WESLEY FOUNDATION members gather on the steps of the Memorial Temple following Sunday School to have their picture taken. The organization is open to all Methodist preference students.





CLAIR MAUCH (above at left) introduces Independent S.G.A. candidates—Harold Siegele, Robert Ekblad, Paul Engle and Jackson Dunbar—to students at an Independent dance in Recreation Center. Above is Emagene Martin who won a \$200 scholarship and a trip to the 4-H Club Congress in Chicago as an award in the national 4-H Safety Contest.



MEMBERS OF THE Service club of the Margaret Justin Home Economics club (at left and below) sew for campus service men in Calvin Lounge.



HONORARIES



Phi Kappa Phi Elects 45 Students

FORTY-FIVE students were elected to Phi Kappa Phi, national honorary scholastic fraternity for students in all Schools, during the past year.

To be eligible a student must have at least a two point average. Not more than 10 per cent of a School may be elected. Those elected in the fall are chosen on the basis of three years of work, others on three and one-half years.

Dean M. A. Durland was president of Phi Kappa Phi this year.

School of Graduate Study

Summer Trimester

Benjamin A. Neill

Spring Trimester

Dorothy S. Branson Jeane B. Kirmser

School of Agriculture

Summer Trimester

Walter Henry Smith

Spring Trimester

John Hirleman

School of Arts and Sciences

Summer Trimester

Clella Eleanor Nelson Virginia Frances Bell
Donald Paul Richards Elaine Alvira Rohrer

Fall Trimester

Donald Eugne Findley Margaret Anne Massengill
Virginia Suddarth Betty Jean Brass
Donald Lee Timma Virginia Lee Green
Douglas Scott Chapin

Spring Trimester

Kathleen Emmert Barbara Milhaubt
Lorraine Johnson Mary Ann Montgomery

School of Engineering and Architecture

Summer Trimester

Joseph Gerald McDonald

Fall Trimester

Donald Dean Davis Lloyd Wayne Weller
Rex Ernest Leuze Keith Gregory Steyer
Darren Bryce Schneider William Robert Kimel
Franklin Wm. Newacheck, Jr. Jerald Donald Reed
Myron Theodore Foveaux

Spring Trimester

Raymond E. Warner

School of Home Economics

Summer Trimester

Wilma Alene Brown Virginia Cassandra Van Meter

Fall Trimester

Emma Louise Thomas Katherine Ann Jones
Elaine Friesen Marybelle McDonald Opfer
Margery Elizabeth Shideler Marjorie Loyne White

Spring Trimester

Juliet Leong Virginia Howenstine
Harriet Holt

School of Veterinary Medicine

Summer Trimester

Kenneth Peter Mitchell

Fall Trimester

William Elihu Brock

Spring Trimester

Charles Delbert Stumpff



MORTAR BOARD—*Back row:* Juliet M. Leong, Willa J. Havelly, Clara Jo Fair. *Second row:* Emmy Lou Thomas, Harriet E. Holt, Mary Ann Montgomery, Virginia Gemmell Anderson. *Front row:* Betty J. Brass, Jean Werts, Katharine A. Jones.

All-School Honorary Organizations

MORTAR BOARD and Blue Key are honorary societies for senior women and senior men chosen for outstanding scholarship, leadership and participation in campus activities.

Big event of the year for Mortar Board was the annual scholarship dinner December 13 when Ethel Rogers received the freshman scholarship plaque and 69 junior women were recognized as being scholastically eligible for membership in the organization.

In the fall, sporting their new uniforms of white jackets and black skirts, they conducted a transfer student tour of the campus and sold mums at the homecoming football game. Later they sponsored a roundtable on post-war education.

Willa Havelly was president. Faculty advisers are Miss Karolyn Wagner, Miss Gertrude Lienkaemper and Prof. Fritz Moore.

Sponsor Homecoming Program

Blue Key, under the leadership of Max Grandfield, conducted freshman tours of the campus and sponsored homecoming activities—selection and presentation of the queen, Blue Key Ball and half time program at the game November 6.

Harold Siegele, Don Findley, Jim Machen, Richard Collins, John Hirleman, Robert Killough and Robert Ekblad were elected to Blue Key second semester. Prof. Vernon D. Foltz is faculty adviser.



BLUE KEY—*Back row:* Don D. Davis, Myron T. Foveaux, Cecil L. Eystone. *Second row:* Don P. Grutzmacher, Chester E. Peters, Max Grandfield. *Front row:* Tom Martin, Wm. R. Kimmel, George Hetland, Jr. *Not in picture:* Alan Bradbury, Wendell Bell.

PRIX — *Back row:* Edith Willis, Roberta Townley, Pat Prather, Rita Anderson, Iantha Terrill. *Second row:* Louise Scherger, Lois Johnson, Zora Weir, Ethelinda Parrish, Eunice Niblo. *Front row:* Margaret McNamee, Judy Doryland, Jean Peck, Margie Rasure, Arlene Shields.



Stress Scholarship and Leadership

Prix, honorary society for junior women, gave two teas this spring—one for senior girls of the Manhattan Senior High School as part of the "Know Your College" program and one for sophomore women on the hill.

They rolled carpet rags for rehabilitation work at Fort Riley and were in charge of publicity for the war relief drive on the campus. This spring they also sponsored the Towle research project among senior women.

Parrish Is President

Ethelinda Parrish was president of the group; Rita Anderson, vice-president; Margaret McNamee, secretary-treasurer; Louise Scherger, marshal; and Mrs.

Kathleen Knittle Schmitt, adviser.

The Miniwanca Club is composed of all college students who have received the Danforth Scholarship or have attended the summer camp at Shelby, Mich., conducted by the national Danforth Foundation.

Club Sponsors Life-Planning

In April the club sponsored a life-planning week thus carrying on the work of the foundation on the campus.

First semester officers were Bill Davis, president; Beth Froning, vice-president; and Ruth Hodgson, secretary-treasurer. Bill Davis graduated in January and Beth Froning became president second semester. Prof. and Mrs. L. F. Payne are advisers for the group.

MINIWANCA CLUB—*Back row:* Juliet Leong, Roberta Townley, Virginia Slothower, Alice Leland. *Second row:* Maryellen Henderson, Prof. L. F. Payne, Mrs. L. F. Payne, Helen Ramsour, Mary Pratt. *Front row:* Ruth Hodgson, Bill Davis, Beth Froning, Mary Alice Doll.





K FRATERNITY—*Back row:* Harlan Ellis, Melvin Stiefel, John Bortka, Joe Ridgway, Leo Wempe. *Third row:* Robert Harvey, Jr., Paul Larson, Dale Cowan, Bill Faubion, Dick Collins, Earl Haury. *Second row:* Guinn Crist, Phil Bowman, Bill Payne, Lou Otto, Bill Kimel. *Front row:* Phil Lane, Robert Killough, Oren Art, Lee Doyen, Raymond Yelley, Robert Keith. *Not in picture:* Frank Myers, adviser.

K-Men and Purple Pepsters Back Athletics

PRESIDENT of K Fraternity, a club for men who win their varsity letters, was Melvin Stiefel. This year, because of the war, the group did not sponsor the sale of freshman caps. Old members came back to tell the new some of the history of the organization. Only formal social function of the year was the Spring party. Frank Myers is sponsor.

Women Compose Pep Club

Purple Pepsters is a local chapter of Phi Sigma Chi.

President of this pep organization for women was Harriet Holt. Vitality and enthusiasm carried them through football and basketball games.

Bob Pearson Is Pep King

With the proceeds of the annual Gold Diggers' Ball which they sponsor, a War Bond was purchased. Bob Pearson, A.S.T. Engineer from St. Louis, was crowned "King of Pep" for this year. Miss Katherine Geyer is faculty sponsor.

PURPLE PEPSTERS—*Back row:* A. Wilson, Scollick, Bernard, Anderson, Terrill, Ewald, Holt, Schell, Johnson, Hamilton, M. Wilson. *Third row:* Lowe, Ince, Markley, Dutton, McInteer, Weir, Moyer, Johansen, Fee, Cooper. *Second row:* Wainscott, Stewart, Flook, Green, Jones, Stoltenberg, Schubert, Linscheid, Hannah, Grizzell, Reeves. *Front row:* Horton, Smith, Dressel, Clark, Comstock, Larson, Luhnnow, Boyd, Beil, Finch, Kays.



COSMOPOLITAN CLUB
—Back row: Juliet M. Leong, Mary F. Isely, Una May Zane, Elna L. Hanson, Marjorie A. Sloan. *Second row:* Leora E. Bentley, Lloyd D. Grote, Bill Streib, Vernon K. Sato, Victoria Majors, Margaret E. Giles. *Front row:* C. W. Mullen, Paul L. Everett, John Mangelsdorf, Tom Doepner, Andrew H. Jackson.



K-Staters Belong to Common Interest Clubs

THE Cosmopolitan Club, chapter of the National Association of Cosmopolitan Clubs, consists of men and women students of America and other lands interested in world-wide friendships. "Above all nations is humanity" is their motto.

Dinner Features Native Dishes

The Feast of Nations at which native dishes are served by each club member of the different countries and the Spring Banquet are the outstanding events of the year.

Officers for the spring semester were Victoria Majors, president; Leora Bentley, vice-president; Andrew Jackson, secretary; Elna Hanson, treasurer; and Tom Doepner, corresponding secretary.

Promoting creative writing among college students is the purpose of Ur Rune, local chapter of the National College Quill Club. Membership is determined by the quality of manuscripts submitted.

Quill Club Publishes Mirror

Each year the club publishes the Mirror which contains the work of the members. Dora Lee Dauma and Elizabeth Crandall were co-editors this year.

Officers this year were Lois Hodgson, chancellor; R. W. Conover, vice-chancellor; Ethelinda Parrish, scribe; Jean Wainscott, keeper of the parchments; Martha Peterson, warden of the purse; and Ada Rice, faculty adviser.

QUILL CLUB—Back row: Helen Clegg, Mary Ann Montgomery, Marjorie Bernard, Ada Rice. *Second row:* Ethelinda Parrish, Marjorie Hawkins, Margaret Massengill, Dora Lee Dauma. *Front row:* Robert W. Conover, Elizabeth Crandall, Jo Ann Stoecker, Pat Mossman.





COLLEGIATE 4-H—*Back row:* Farrant, Carswell, Good, Stratton, Bird, Schwandt, Parcel, Reist, M. A. Carl, Deewall. *Third row:* Billington, Markley, Doll, Streater, D. Smith, Shields, R. Scholz, Eyestone, E. Scholz, Peddicord, Torrence. *Second row:* V. McCall, L. McCall, Schubert, McCollom, Wiatt, Shively, Goyen, Leland, Pratt, Niblo. *Front row:* Vawter, Vogt, Hess, J. Anderson, Bacon, Wreath, Borchardt, Christiansen, Spurney, McGown.

Women Lead in Collegiate 4-H Club Activities

THE Collegiate 4-H club, one of the largest organizations on the campus, had 184 members this year. Since many of the college men in the organization are in the armed forces, the women have been carrying on most of the activities.

Willa Havely led the group as president the first semester while Helen Ramsour was the president second semester. Prof. M. H. Coe and Prof. J. Harold Johnson have been the sponsors.

The purchase of war bonds with a maturity value of \$4,500 was the club's main contribution to the war

effort this year.

Furman Edits Who's Whoot

One of the main activities each year is the publishing of the Who's Whoot, a yearly book of 4-H work on the campus and throughout Kansas. Athol Furman was this year's editor. Helen Ramsour and Louise Parcel were business managers.

Hope Leland was the 1943-1944 membership contest winner. She was awarded a silver loving cup at the annual 4-H dinner-dance in December.

4-H GROUP II—*Back row:* Colyer, Terrill, Manson, Hadley, Redmond, M. S. Carl, Goff, McDonald, Cochran, Ramsdale. *Fourth row:* Morris, R. Wilson, Petterson, R. Smith, Cooper, Furman, Vandaveer, Havely, Waln, N. Anderson. *Third row:* Shields, McCaustland, Butcher, M. Wilson, E. Scott, Weir, Galloway, Collier, J. Scott. *Second row:* Norby, Schellhammer, Oliver, Meyer, Beaver, Germann, Snapp, Stahl, Boughman, Price. *Front row:* S. Scott, Whiting, Koncny, Greenawalt, Harlow, Leland, Watts, Bruenger.



ORCHESIS — Back row: Marguerite E. Blazier, Virginia Klomp, Ella Mae Stinson, Barbara Jean Schmidt, Ruth Kriehn. **Second row:** Betty Ann McClure, Virginia Lee Green, Pauline M. Baskett, Frances E. Young, Eleanor Kitselman. **Front row:** Mary Anne Reeves, Joyce Nickerson, Jean Fee, Ahda Somers, Marget Tompkins.



Women Organize for Dancing and Scholarship

ORCHESIS is an organization which creates an opportunity for girls interested in modern dancing to express themselves rhythmically. To be a member a student must pass a dance test and think of dancing as an art. Because of the war, Orchesis gave no public performances. Work in the classroom was the extent of their activities this year.

Mary Anne Reeves was president; Virginia Lee Green, secretary-treasurer; and Miss Ruth Kriehn, sponsor.

Phi Alpha Mu is an honorary organization for junior and senior women in the School of Arts and Sciences. Last fall 15 women were pledged who were in the upper 15 percent of their class scholastically.

Freshmen and sophomores in the school were given a tea in December to acquaint them with the purposes

of the organization. Virginia Lee Green, president, explained the ideals and standards of the organization so that they would have a goal for which to strive.

For the spring semester 1942-1943, Phi Alpha Mu had the highest grade average among honorary organizations with a 2.362 average. For the fall semester this year the organization again headed the College's scholastic list, this time with a 2.622 average.

As it is not a social organization, there are few meetings and no parties. As its annual custom, the organization gave a \$10 award to the pledge with the highest grade average.

Other officers were Margaret Massengill, vice-president; Mary Ann Montgomery, secretary-treasurer; and Miss Stella Harriss, faculty sponsor.

PHI ALPHA MU — Back row: Betty J. Drayer, Virginia L. Suddarth, Ruth Catherine King, Lorraine E. Johnson, Iantha Terrill. **Third row:** Virginia Lee Green, Elizabeth Crandall, Mary Ann Montgomery, Betty Brass, Ethelinda Parrish. **Second row:** Barbara A. Millhaubt, Elizabeth H. Reed, H. Louise Morgan, Maurine A. Pence, Martha Peterson. **Front row:** Naomi M. Schoeller, Ruth Ann Hamilton, Wilma Jean McDowell, Athol M. Furman.





BUSINESS STUDENTS' ASSOCIATION—*Back row:* Charlene Louthan, Kathryn Hemphill, Evelyn Phillips, Lynn Schmedemann, Helen Carlson, Naomi Schoeller, Elaine Hershey. *Third row:* Flo Hineman, Patricia Hartnett, Harriette Yost, W. E. Grimes, Theresa Bell, Margaret Stewart. *Second row:* Darlene Schreiber, Elizabeth Reed, Betty Burgess, Joyce Balch, Clara Louise Dubbs. *Front row:* Dorothy Alexander, Harry Stewart, Ella Mae Stinson, Dean Tiemann, Velma Miller, Randall Hill.

Students Organize for Professional Reasons

M EETINGS of the Business Students' Club are open to all students in the curriculum of business administration. In April the organization had its annual banquet at which an award was made to the highest ranking senior.

Officers were Elizabeth Reed, president; Helen Carlson, vice-president; Charlene Louthan, secretary; Wayne Prichard, treasurer; and Dr. W. E. Grimes, faculty sponsor.

Theta Sigma Phi is a national honorary and professional organization for women in journalism. Assisting in Farm and Home Week, Theta Sig gave a

luncheon for the women speakers and a tea for country correspondents. In the fall they gave a tea for all new students in the journalism department and in the spring one for home economics students who were interested in journalism.

With Mary Ann Montgomery as president, they collected magazines for the soldiers in Fort Riley hospitals. Other officers were Margaret Reissig, vice-president; Elizabeth Crandall, secretary; June Fredrickson, treasurer; and Mrs. Jane Rockwell Koefod, faculty sponsor. There were eight active members this year, seven seniors and one junior.



THETA SIGMA PHI—*Back row:* Nancy L. Heberer, Mary Ann Montgomery, Alma Dougherty, Jane R. Koefod. *Front row:* Lois V. Hodgson, June V. Fredrickson, Margaret Reissig, Elizabeth Crandall. *Not in picture:* Betty Lou Hancock Werts.



STEEL RING—*Back row:* L. M. Jorgenson, Harold Lear, Glen Alleman, Al Silady, Norman Graham, Harold Siegele. *Third row:* Paul Newcomer, Dale Anstine, Myron Foveaux, Robert Killough, Robert Ekblad, Wayne Weller, Martin Noland. *Second row:* Paul Larson, Robert Elliott, Irwin Hall, George Hetland, Jr., Clair Mauch, Gail Meskimen. *Front row:* Leroy Teeter, Charles Jakowatz, Harold Volkmann, William Kimel, Keith Mead, Jim Machen, Robert Bauer.

Council and Steel Ring Serve Engineers

THE Engineering Council at Kansas State might well be called a student "Board of Directors" for the Engineering School. As an administrative body it considers all proposals submitted to it from the inner organizations of the school, appropriates general engineering seminar fees to the various engineering departments, and arbitrates any judiciary matters which arise.

The council's president for the spring semester was Harold Siegele; vice-president, Leroy Teeter. William Kimel was president for the fall semester and Charles Jakowatz, vice-president.

Steel Ring, honorary engineering fraternity whose purpose is service to the School of Engineering, has activities centered around various school projects. Membership is based upon leadership, scholarship, extra-curricular activities and the approval of every member of the organization.

For the spring semester the president was Clair Mauch; vice-president, Harold Siegele. Fall semester officers included Paul Larson, president, and Clair Mauch, vice-president. Prof. L. M. Jorgenson, Dr. J. W. Greene, and Dean M. A. Durland are faculty advisers.

ENGINEERING COUNCIL — *Back row:* Leroy Teeter, Paul Larson, George Hetland, Jr. *Front row:* Charles V. Jakowatz, William R. Kimel, Clair L. Mauch.





PI TAU SIGMA—*Back row:* Paul O. Larson, Ken Barnes, Gordon Fitch, Ted W. Shidler, Maynard Hesselbarth. *Second row:* Don D. Davis, Melvin E. Estey, Keith E. Mead, Howard W. Akers, Irwin S. Hall, Dean M. Dildine. *Front row:* Melvin W. Crawford, William R. Kimel, Jim Machen, Warren L. Vance, Vernon E. Doll.

Several Engineering Organizations

THE national honor fraternity for mechanical engineers, Pi Tau Sigma, has played an important part in promoting the advancement of the department. Each member is selected for leadership, scholarship, and service. President for the spring semester was Irwin Hall; for the fall semester, Don Davis.

Sigma Tau is distinctive as the only national honorary fraternity for engineers of all departments. Members must be exceptionally high in scholarship, sociability, and practicability and have the overall ap-

proval of every other member. Included in their wide activity program this year was presentation of St. Patricia and St. Patrick at the Sigma Tau Prom. Jim Logan reigned for the evening as the Irish patron of engineers, and Gloria Givens, Alpha Delta Pi, was St. Patricia. The C.R.T.C. band from Fort Riley played for the semi-formal dance, part of which was broadcast from the Avalon over radio station KSAC.

The spring semester's president was Jim Machen; vice-president, Leroy Teeter.

SIGMA TAU—*Back row:* Womble, Schrag, Russell, Beardmore, Palmer, Hesselbarth, Siegle. *Fourth row:* White, Barngrover, Alleman, Garman, Price, Warner, Messenheimer, Keith. *Third row:* Killough, Leuze, Davis, Cossaart, Barnett, Ekblad, Doll, Machen. *Second row:* Staadt, Muck, Teeter, Estey, Jakowatz, Bauer, Hetland, Ableson, Vance. *Front row:* Volkmann, Steyer, Reed, Crooks, Schneider, Kimel, Hoffman, Foveaux.





ETA KAPPA NU—*Back row:* Earl L. Sitz, Joe E. Ward, Jr., Bryce G. Russel, Orrin H. Swindler, Warren R. Rolf, Robert L. Schrag. *Second row:* Raleigh J. Cossaart, Leroy Teeter, Richard L. Green, Charles V. Jakowatz, Chester L. Garman, Raymond E. Warner. *Front row:* Russell M. Kerchner, Harold R. Volkmann, Darren B. Schneider, James W. Crook, Jr., Arthur K. Kingsley, George Hetland, Jr.

Unite Students In Chosen Fields

To recognize "those men who by their attainments in college or practice have manifested a deep interest and showed exceptional ability in their chosen life's work"—Eta Kappa Nu was organized for the electrical engineer. The fraternity's president this year was Darren Schneider. Prof. R. M. Kerchner was the faculty sponsor.

In a building all to themselves are the chemical engineers banded together in the American Institute

of Chemical Engineers. Led by Robert Killough, president the spring semester, and Myron Foveaux, president the fall semester, the group receives a view of practical chemical engineering through its various activities. Dr. J. W. Greene is the faculty sponsor for the organization, which also gives members the benefit of social contacts with other students in the profession and with faculty members in the department.

AMERICAN INSTITUTE OF CHEMICAL ENGINEERS—*Back row:* Spiers, Seymour, Amos, Bellinger, Palmer, Leuze. *Fourth row:* Newacheck, Harvey, Anstine, Adams, Fearey, French, Price. *Third row:* Ableson, Guthrie, Luehring, Bauer, Fisher, Staadt, Jonnard, Dieter. *Second row:* Foveaux, Ted Olson, Reed, Steyer, Hoover, Kenney, Pryor, Kaiser, Moehring. *Front row:* Smith, Buchholtz, Schwirtz, Charles Olson, Siegele, Rodkey, Killough, Brown.





AMERICAN SOCIETY OF CIVIL ENGINEERS—*Back row:* Harold Lear, Byrle Womble, Raphael Letourneau, Bud Jilka, Robert Brown, Charles Green, William Predmote. *Third row:* F. F. Frazier, R. L. Baier, Jim Wilson, Al Silady, Herb Beyer, LeRoy Rice, Martin Noland. *Second row:* Clair Mauch, Paul Newcomer, Gail Meskimen, Clifford Batten, Norville Gish, Don Ray, Wayne Weller. *Front row:* Max Clark, Stanley Barnett, Dale Carver, Vance Miller, John Hineman, Melvin Hoffman, Henry Hoffman, Don Lindgren.

Professional Engineering Societies

ONE of the more active professional organizations on the K-State campus is the American Institute of Electrical Engineers. Members of this group, which meet twice a month, enjoy such programs as speeches by prominent engineers or films pertaining to subjects of interest to electrical engineers.

Warner Is Chairman

A.I.E.E. serves as a connecting link between the student engineers and the practicing engineer. Prof. Joe E. Ward is the faculty adviser this year as he has been in previous years. The present chairman is Ray Warner.

Opportunities are afforded for presentation and discussion of papers and abstracts and for participation in inspection trips to places of engineering interest.

The American Institute of Civil Engineers presents the problems of the practicing layman to the civil student long before he graduates into the civil engineering field. This organization, similar to others, schedules regular meetings in which fellow members are addressed by active engineers or by outstanding students in the department.

Membership to the society is open only to junior and senior students. Byrle Womble and Paul Newcomer were leaders of the group this year.



AMERICAN INSTITUTE OF ELECTRICAL ENGINEERS — *Back row:* Charles V. Jakowatz, Glen C. Thomas, Chester L. Gorman, Bryce G. Russel. *Second row:* Raleigh J. Cossaert, Richard L. Green, George Hetland, Jr. *Front row:* Leroy Teeter, Harold R. Volkmann, Darren B. Schneider, Arthur K. Kingsley.



A.S.M.E. UPPERCLASSMEN—*Back row:* Harvey Harakawa, Roy Davis, Jr., Charles Gurtler, Gilbert Hellmer, Kenneth Barnes, Vernon Sato, Robert Gorman, Irvine Gandee, Maynard Hesselbarth. *Third row:* Robert Fleske, Ray Stokely, Albert Henry, John Lindau, Dean Dildine, Gordon Fitch, Charles Schwab, Richard Smith, Guy Shelley, Paul Borg. *Second row:* Albert Mack, Don Wilson, Robert Elliott, Paul Larson, Harry Tyrrell, Keith Mead, Lester Oborny, Irwin Hall, V. E. Doll, Linn Helander. *Front row:* Wendell Muck, Melvin Estey, Warren Vance, Melvin Crawford, Charles Iddings, William Kimel, Richard Holmes, William Luttgen, Jim Machen, Howard Akers.

Show Future to College Students

The American Society of Mechanical Engineers is perhaps the largest organization of its type on the campus. Consequently, its activities are frequent and on a large scale. In addition to obtaining fine speakers for its bi-monthly meetings, its programs include such events as smokers, banquets, and picnics.

This year's A.S.M.E. membership is divided into two groups — upperclassmen and freshmen. In previous years it has been customary to divide this assembly into three separate assemblies—senior, junior, and sopho-

more. This was not done this year because of small classes.

Machen Is President

Executives of the student branch of the American Society of Mechanical Engineers include: Jim Machen, president; Keith Mead, vice-president; Vernon Doll, secretary, and Wendell Muck, treasurer. A. J. Mack, professor in the mechanical engineering department, holds the position of faculty adviser of this professional society.

A.S.M.E. FRESHMEN—*Back row:* Albert Mack, Wilbert Fanshier, Leon Hills, Bob Smith, K. R. Brown, James Jordan, Jim Fagan, Warren Scott, Linn Helander. *Third row:* Robert Hagler, Charles Mallory, RoJean Burgwin, Keith Stewart, Darrell Chapman, Donald Davis, Beth Ferguson, Merle Siegele. *Second row:* John Stevenson, Earl Oliver, James Loyd, Bernard Callahan, James Harrison, Fred Kramer, Vernon Kuckelman, Robert Siefkin, Robert Stone. *Front row:* Robert Sheppard, Floyd Baldwin, R. E. Paulsen, Richard Lindblom, Jim Sargent, Kenneth Suiter, Keith Grandfield, Rodney Keif, Roger Lachman, Oren Art.





AMERICAN INSTITUTE OF ARCHITECTS—*Back row:* Esther M. Wilson, Elaine Wichers, Dorothea M. Conway. *Front row:* Harold C. Cook, Glenn Barngrover, Don Maskill, Neil H. Smull.

Students Discuss Post-War Construction

THE student branch of the American Institute of Architects is enjoying its fifth year of existence on the Kansas State campus. This organization, headed by Bob Keith, offers valuable experience to its members, especially now, when plans for the new Student Union building are being discussed in its meetings. Contact with professional architects and engineers has also proven invaluable to student members. Prof. Paul Weigel is adviser for the group.

A.R.B. Hear Many Speakers

The American Road Builders' association is concerned primarily with giving the latest information on

the problems of airport and highway construction to its members. The present day discussions are primarily concerned with post-war road construction. Many interesting speakers have made up their programs this year, and social meetings consist of smokers and barbecues.

Hineman Is President

Officers of the student branch of the A.R.B.A. are: John Hineman, president; Al Silady, vice-president; and Martin Noland, secretary-treasurer. L. H. Koenitzer, associate professor in the applied mechanics department, is the faculty adviser.

AMERICAN ROADBUILDERS—*Back row:* Harold V. Lear, Byrle B. Womble, Raphael Z. Letournean, Al F. Silady, Martin D. Noland. *Second row:* L. H. Koenitzer, Clair L. Mauch, Gail V. Meskimen, Paul D. Newcomer, Herb Beyer. *Front row:* Stanley Barnett, Melvin Hoffman, John A. Hineman, Don Lindgren, Wayne Weller.





OMICRON NU—*Back row:* Clara Jo Fair, Margery E. Shideler, Ina Belle Zimmerman, Elaine Friesen, Marybelle McDonald Opfer. *Second row:* Ruth M. VanPetten, Harriet E. Holt, Helen Ramsour, Barbara J. Craven, Virginia Howenstine, Emmy Lou Thomas. *Front row:* Evelyn Mitchell, Luella Reed, Lavone Humphrey, Twila M. Schafer, Katherine A. Jones.

Council Is Governing Body of Home Ec Club

OMICRON NU is a national honorary home economics professional society for junior and senior women. Theta chapter was established at Kansas State in 1915.

Jones Heads Omicron Nu

Officers this year were: Kay Jones, president; Marybelle McDonald Opfer, vice-president; Luella Reed, secretary; Evelyn Mitchell, treasurer; Harriet Holt, editor; and Miss Alpha Latzke, faculty adviser.

The Executive Council is the governing body of the Margaret Justin Home Economics club. It is com-

posed of elective and appointive members. Miss Margaret Raffington is adviser for the group.

Elective members were: Emmy Lou Thomas, president; Kay Jones, vice-president and head freshman counselor; Margaret McNamee, secretary-treasurer; and Victoria Majors, lecture board chairman.

Elected presidents of the five home economics clubs—Freshmen, Radio, Service, Publicity and Nursing—are also members of the council.

Appointive members are a senior adviser for the Freshmen club and chairmen of the scholarship, transfer students', foreign fellowship and tea committees.

HOME ECONOMICS EXECUTIVE COUNCIL—*Back row:* Annie Gardner, Willa Havely, Margaret McNamee, Emmy Lou Thomas, Margaret Ann Collings, Clara Jo Fair. *Second row:* Miss Margaret E. Raffington, Marian Ober, Rachel Gossard, Katherine Jones, Edith Willis. *Front row:* Betty Joy Dutton, Arlene Shields, Jean Peck, Helen Ramsour, Marjorie White, Victoria Majors.





FRESHMEN COUNSELORS—*Back row:* Betty Stewart, Willa Havely, Rita Anderson, Roberta Townley, Clara J. Fair. *Third row:* Miss Margaret E. Raffington, Mary Louise Schneider, Pat Prather Hall, Thelma Moyer, Margie Celerberg, Margaret McNamee. *Secoud row:* Joanne Linn, Patricia Smith, Katherine Jones, Margaret Gordon, Zora Weir, Marian Ober. *Front row:* Judy Doryland, Arlene Shields, Lavone Humphrey, Maxine Clark, Luella Reed, Evelyn Mitchell, Barbara Craven.

Margaret Justin Home Economics

EACH spring a committee of the Margaret Justin Home Economics club elects junior and senior women to be freshmen counselors the following fall.

Kay Jones, vice-president of the Executive Council, heads the group and Miss Margaret Raffington is faculty adviser.

Counselors Orient Freshmen

Counselors are chosen on a basis of scholarship, leadership and ability to work with people. During the fall semester each counselor works with seven or eight freshmen women at weekly meetings helping them become oriented at the College.

The Publicity club is one of the divisions of the

Margaret Justin Home Economics club.

In the fall it published a newsletter on the School. Betty Gail Parker was editor. Publishing in May a newsletter for the Affiliated College Home Economics clubs in Kansas and making a scrapbook on the activities of the Margaret Justin Home Economics club and other organizations in the School were spring projects.

Officers of the organization were Helen Ramsour, president; Pauline Baskett, vice-president; Ada Lou Bruington, corresponding secretary; Patricia Smith, secretary-treasurer; Maxine Clark, bulletin board chairman; and Miss Hazel Howe, faculty adviser.



PUBLICITY CLUB—*Back row:* Mary Lou Schneider, Ada Lou Bruington, Miss Hazel D. Howe, Joyce Nickerson, Nancy Kilham. *Second row:* Helen Ramsour, Maryellen Henderson, Clara Middleton, Wilma Ward, Jean Hadley, Pauline Baskett. *Front row:* Patricia Smith, Maxine Clark, Mary Jagger, Virginia Howenstine, Betty Gail Parker.



FRESHMEN HOME ECONOMICS CLUB—*Back row:* Brown, Jones, Eggerman, Johnson, Schellhamer, Peak, Colyer, Reist, Summers, Broadie. *Fourth row:* M. Morris, Hancock, Ruckel, Albertson, Fiser, Merriam, Parsons, English, Waln, B. Morris, Smith. *Third row:* Gish, Gold, Church, Budden, Foster, Freienmuth, Fenton, Hines, McMillan, Peddicord, Dubbs. *Second row:* Germann, Kimbal, Mueller, Taylor, Haylett, McCaustland, Mupler, Norman, Green, Root, Mustard, McClaren, Shields. *Front row:* Goff, Erwin, Scott, Keek, Harlow, Miss Gertrude Lienkaemper, Boatright, Greenawalt, Zuker, Larson, Schwandt, Gardner.

Clubs Provide for Varied Interests

The Freshmen club is a division of the Margaret Justin Home Economics club. During the past year it has had field trips to familiarize the women with the College, speakers to acquaint them with home economics opportunities and talks by foreign students about their country and the possibilities open to them in home economics there.

Annie Garder was president and Miss Gertrude Lienkaemper, sponsor.

The Nursing club, another division of the Margaret Justin Home Economics club, is a pre-profes-

sional organization for women enrolled in nursing.

Pre-Nurses Get Acquainted

The purpose of the organization is to acquaint the women with the different fields of nursing and provide an opportunity for the women to know each other better.

Betty Joy Dutton was president first semester and Margie Gory, second semester. Ada Irene McDonald was program chairman and Margaret Zimmerman, secretary-treasurer. Miss Jennie Williams is sponsor.

NURSING CLUB—*Back row:* Vada Newell, Betty Cramer, Margie Gory, Esther Glatt, Miss Jennie Williams, Martha Anne Carl, Alice Shedd, Dorothy Eggerman. *Second row:* Eda Mae Hancock, Eleanor Blackburn, Jessie Siegele, Ava McKain, Mary Christine Budden, Margaret Ann Zimmerman, Jean Irwin. *Front row:* Joann Haylett, Freeda Rahm, Elizabeth Ploger, Ann McConnell, Betty Dutton, Barbara Craven, Ruth Fenton, Virginia Slothower.





HOSPITALITY DAYS
STEERING COMMITTEE
—Back row: Margaret Mc-
Namee, Edith Willis, Mil-
dred Babcock, Rita Ander-
son, Clara Jo Fair. Second
row: Harriet Holt, Betty
Payne, Margie Rasure, Ra-
chel Gossard. Front row:
Arlene Shields, Elizabeth
Cadwell, Victoria Majors,
Wilma Ward, Maryellen
Henderson.

Hospitality Days Show Home Front Service

"SERVING on the home front" was the theme of the fourteenth annual Hospitality Days, March 24 and 25. Under the direction of Clara Jo Fair, general chairman of the Days, all programs and exhibits were centered around this one thought.

Shields Receives \$100

Outstanding members of the School of Home Economics were presented at the formal reception in Thompson hall which officially opened the week-end activities for Home Economics students. Arlene Shields was given the \$100 scholarship for outstanding achievement and leadership in the School. Katherine Jones, the most representative senior, was introduced.

Dean Justin recognized seniors with high scholarship averages. For four-year students, Emmy Lou Thomas was highest with a 2.85 while Elaine Friesen was second with 2.71. A 2.94 average has been maintained by Katherine Jones for the last two years. One senior, Mrs. Zora Zimmerman Weir, who graduates at the end of summer school has a 2.89 average. Hope Watts received the Omicron Nu cup for the highest grades in last year's freshman class with an average of 2.76. Omicron Nu and Phi Kappa Phi members were introduced.

Exhibits Have War Theme

Exhibits under the direction of Arlene Shields showed all phases of Home Economics in relation to

the war effort. A new exhibit, "Kay Comes to K-State," was directed toward prospective students to answer questions concerning the School, housing facilities, clothes and college life in wartime. Many aspects of art play an important part in occupational therapy and these techniques were demonstrated in the art department. The textiles exhibit was of wartime fabrics and camouflage clothes. Equipment care and selection were emphasized in household economics exhibits. Nutrition in wartime was the chief emphasis in the foods displays.

423 High School Girls Attend

Mrs. J. H. Reigart spoke on the "Civilian Crisis" at the opening assembly for the whole College. Snow and gas rationing had little effect on attendance. The more than 800 visitors included 423 high school girls from 44 schools in the state. Activities for the high school visitors were all on Saturday. A box luncheon, assembly, tea and tour of the campus made a full program for the girls. Rita Anderson was chairman of the high school day.

The Hospitality Hop climaxed the week-end activities with "This is our country" for the theme. Harriet Holt was manager of the semi-formal dance.

Members of the Steering Committee not in the picture are Virginia Gemmel Anderson, Margery Shideler and Marjorie White.



JR. A.V.M.A. SENIORS—*Back row:* James A. Porter, John L. Riling, D. R. Haney, William E. Brock, Charles B. Schwab, Oral V. Combs, Charles D. Stumpff. *Second row:* Charles C. Curry, R. Max Grandfield, Robert C. Reed, Melvin F. Soby, Allen B. Shopmaker, Robert B. Michael, Leo R. Wempe, Leo J. Garvert. *Front row:* Marcus D. Morris, Robert D. Campbell, Edwin A. Schoen, Edward Bardshar, Charles W. Riley, Philip D. Cazier, Kirk E. Stonebraker.

Vets Unite Social and Professional Activities

THE Kansas State junior chapter of the American Veterinary Medical Association has a membership consisting of the majority of vet students. The society is a combined social and professional group headed this semester by Max Grandfield. Alan Bradbury presided over the organization last semester. Dean R. R. Dykstra is the faculty adviser.

Vets Are Basketball Champs

The organization was active in wartime with intracompany sports. Quarters F of the vet company won

all-school championship honors in basketball intramurals, over the A.A.F. and other A.S.T. teams.

The annual Javmarak was held December 11 for Jr. A.V.M.A. members and their dates. The spring party was a gala affair, given in the best vet style.

Bi-monthly meetings featured guest speakers in the army medical corps, and students who have been commissioned officers since graduation.

More Jr. A.V.M.A. members than usual are listed as seniors since veterinary students go to school the entire year. Some became seniors at mid-semester.

JR. A.V.M.A. FIRST SEMESTER SENIORS—*Back row:* Hautesse E. Rondeau, Wayne L. Good, Donald A. Henshaw, John B. Healy, Richard M. Keith, Bill C. Hall, Louise A. Scherger. *Third row:* Clifford E. Duncan, Richard B. Myers, Clyde E. Brown, John A. Bradbury, Neel L. Conley, Elmer H. Strathman. *Second row:* Walter F. Johnson, Orville E. Gernand, Wiley B. Tanner, Foster C. Kondisch, Dean R. Cross, Bill J. Griffing. *Front row:* Floyd E. Beaver, Wesley H. Wertz, Roy Milleret, Lawrence A. Hill, Robert E. Guilfoil, Neil C. Gustafson, Joseph F. Fulton.





JR. A.V.M.A. SOPHOMORES—*Back row:* Chapman, Walker, D. Smith, Haines, Ungles, Jarrett, Holbert, Morrow, J. C. Smith. *Fourth row:* Friend, J. J. Smith, Carnes, Moles, Shannon, Holt, McGargle, Alter Kendall, Wedman. *Third row:* Riegg, Pickard, Peterson, Streeter, Lowrey, Goetsch, Roberts, Wright, Allen, Olson. *Second row:* Mansfield, Mosier, Irwin, Hull, Tuttle, Roseberg, Reagor, Montgomery, Nipper, Reed. *Front row:* Price, Harold, Jernigan, Barbee, Kelman, Carlson, Clark, Stiefel.

JR. A.V.M.A. FRESHMEN—*Back row:* Harbert, Taylor, Spangler, Jackson, Knilans, Ross, Mersky, Kern, McGown, Shively. *Third row:* Woods, Liu, Burr, Ratliff, Endacott, Sutcliffe, Weinman, England, Haggard. *Second row:* Sorensen, Boebel, Kutz, Maxfield, Gerken, Stuesser, Spencer, Church, Winchester, Mackintosh. *Front row:* Cook, Waite, Greathouse, Kromminga, Mitchell, McClaghry, Rnnels, Finkelstein, Beuschel.

JR. A.V.M.A. FRESHMEN—*Back row:* Hemenway, Crawford, Kay, Easley, Thayer, Walstrom, Hardin, Scarr. *Third row:* Levine, Alt, Noordsy, Johnson, Weiseth, Weckman, Swartz, Gesellehen. *Second row:* Van Walleghen, McCully, Lightle, King, Sigars, Schultz, Fenyk, Steinmetz, Lawrence. *Front row:* Duke, Kelly, Keller, Borgmann, Johnson, Bohmker, Pritchard, Harvey, Fellman, Woodbridge.



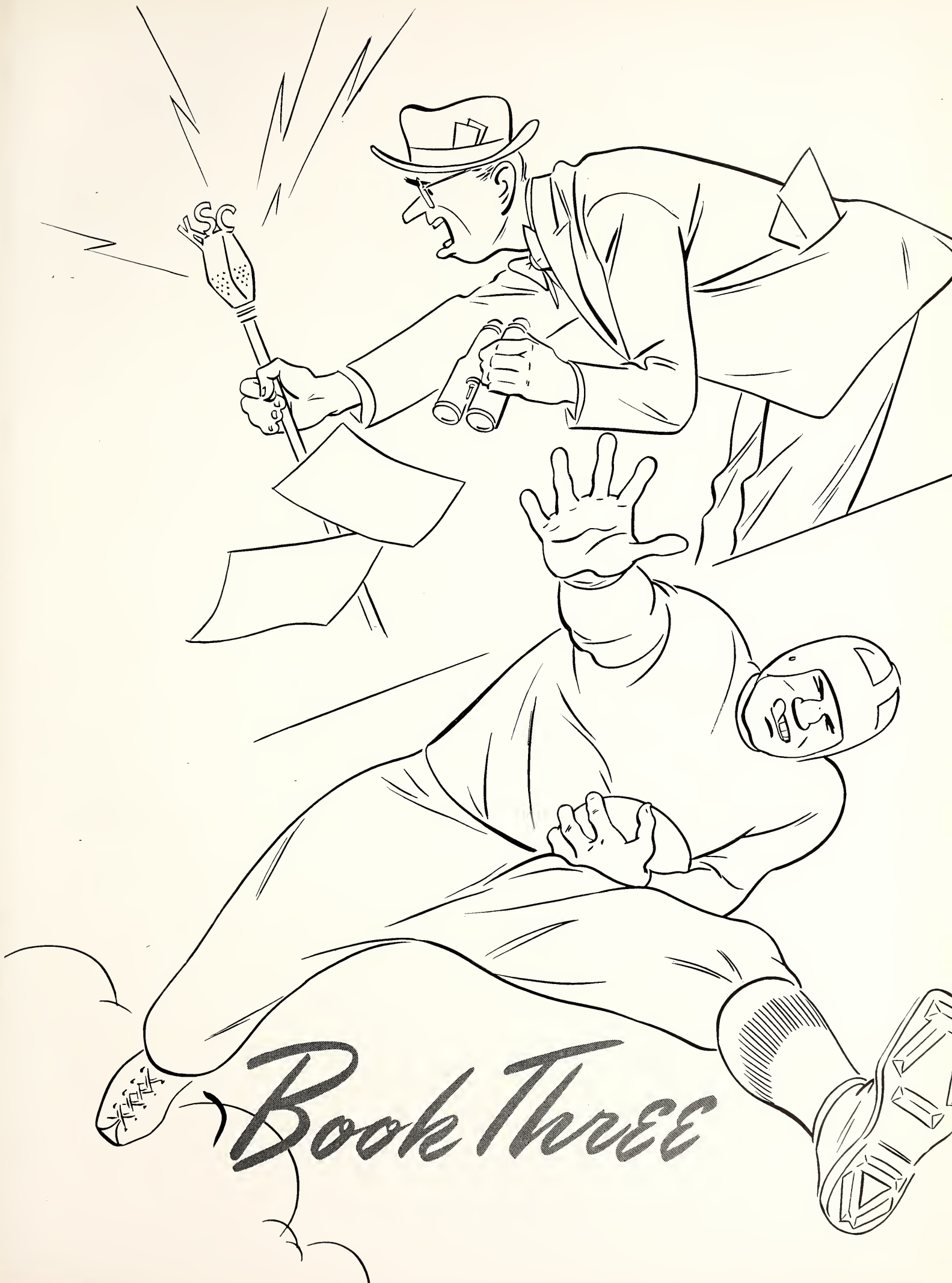

Book Three



EXTRA



Curricular

Athletics Are Modified

THE Kansas State College athletics council voted on October 7 to continue football through the season. The decision was made after the Kansas State team won its first game over Washburn. This was the first definite stand taken on the matter because of doubt as to whether the Wildcats could produce a team since none of the army trainees were allowed to participate in the athletics program.

At a later meeting it was also decided to carry on basketball as well as a modified indoor and outdoor track program. The track and basketball programs were also affected by the ineligibility of the College's 1,600 army trainees.

Transportation problems held crowds to a minimum this year at all varsity games. The limited gate receipts increased the problems of the athletics council.

The use of the gymnasium by physical education classes until 6 p.m. each night created another difficulty since it takes three hours to set up all the bleachers for indoor games.



DIRECTOR OF ATHLETICS at Kansas State for 24 years is M.F. "Mike" Ahearn, big man in the Big Six.

ATHLETICS COUNCIL members are (back row) Prof. R. I. Throckmorton, Dean Rodney W. Babcock, Prof. George Dean, Dean R. A. Seaton, and (front row) Dr. H. H. King, Prof. M.F. Ahearn, Dean E. L. Holton, and President Milton S. Eisenhower.





WILDCAT CHEERLEADERS (above) are Phyllis Shank, Viola Setter, Jene Wise, Ruth Fenton, Norman Kay Bryan and Louise Holdren. These girls led the Kansas State cheering section all season.

Feminine Cheerleaders Direct K-State Pep

FRANK L. MYERS is assistant to the director of athletics. It is his duty to look after the finances of K-State athletics.



FOUR new cheerleaders were chosen this year by a judging committee composed of Harriet Holt, president of Purple Pepsters; Marilyn Kirk, S.G.A. representative; and M. F. Ahern, director of athletics.

Choose Four New Cheerleaders

After each contestant had led two yells, the committee chose as cheerleaders Norma Kay Bryan, freshman; Louise Holdren, sophomore; Ruth Fenton, freshman; and Phyllis Shank, sophomore.

Viola Setter, senior, and Jene Wise, junior, have led Kansas State yells before and continued to serve this year. Jene Wise was appointed head cheerleader.

All Have Previous Experience

All six of the girls had previous experience leading cheers in high school.

They served throughout the football and basketball seasons, arousing and directing the pep and enthusiasm of Kansas State fans.



F O O T B A L L

Wildcats' One Win Is Over Washburn

CHALKING up one win and eight losses, Kansas State finished one of the worst seasons in its history. The Wildcats' one win was scored over a Navy-manned Washburn eleven in the opening game of the season in Memorial stadium.

Batten and Otto set up the first score on a series of passes. The Wildcats took the ball on the Ichabods' 46 yard line and moved it down to the one yard line before Machen plunged through center for the first score. Washburn came back to tie up the game at seven all when they scored on an end sweep four plays after recovering a fumble.

The break came in the third quarter when Killough intercepted a pass on the Ichabods' 42. After an exchange of punts K-State took over on the Washburn 37 and after a series of passes from Batten to Bowman, the Wildcats scored their final touchdown. The score was 13-7.

HEAD COACH Ward Haylett (right) looks forward to more successful football seasons after the war.



WILDCAT PIGSKINNERS—*Top row:* Assistant coach Socolofsky, assistant coach Nelson, head coach Haylett, Otto, Collier, Black, Mayhew, Hare, Schrenk, Christie. *Third row:* Bougher, Kenney, Siefkin, Wharton, Ekblad, Tomshany, Schwab, Machen, Norby, trainer Keith. *Second row:* Ingmire, Art, Cowan, Killough, Lane, Martin, Larson, Bellinger, Houry, Moehring. *Front row:* Bowman, Mead, B. Sperry, Harvey, Ellis, Collins, Fambion, Kief, K. Sperry, Crist, Batten.

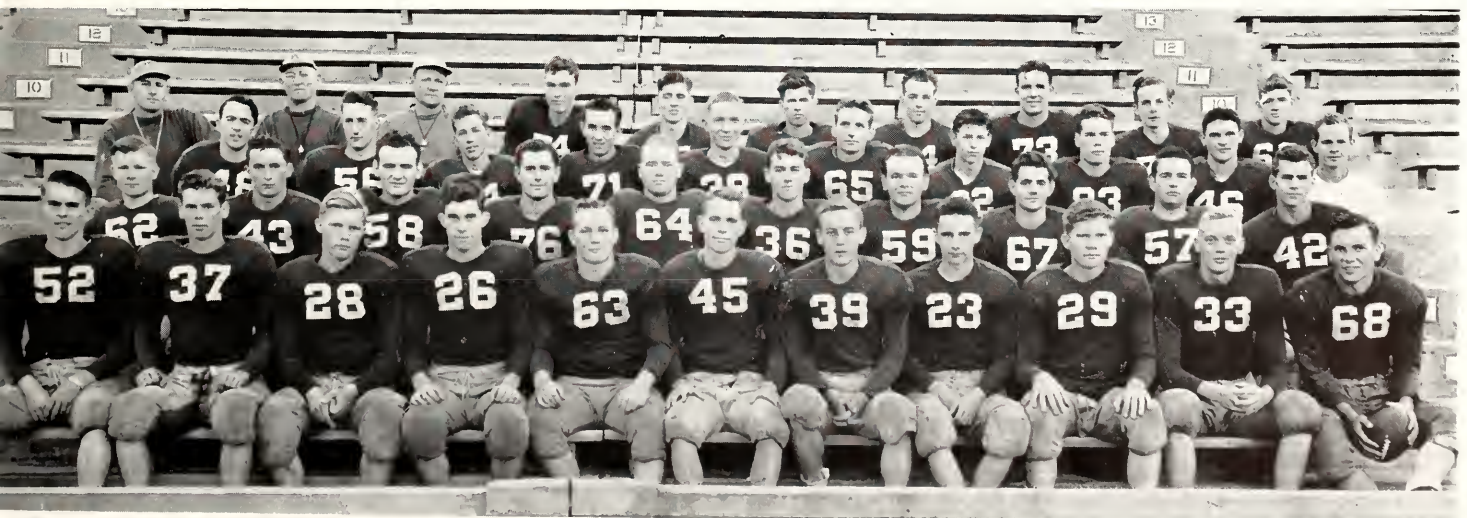

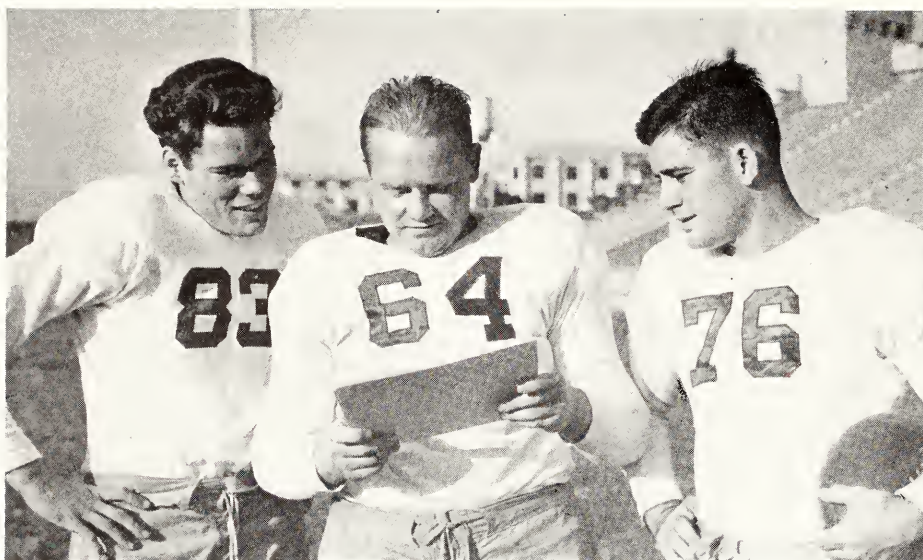

GETTING THEIR ASSIGNMENTS (left) are Co-captains Machen and Lane, with Killough looking on. These men were the only lettermen that faced Coach Haylett at the first of the season. All three of these men were mainstays in the Wildcat football machine.

ASSISTANT COACHES pictured below are (top) Carl Nelson and (below) Charles Socolofsky. These men spent much time grooming the K-State eleven last fall.

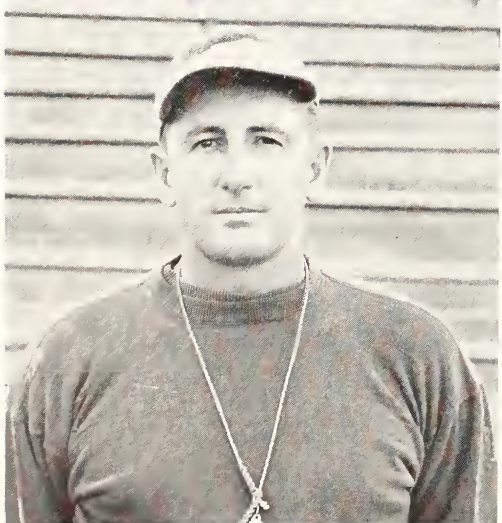
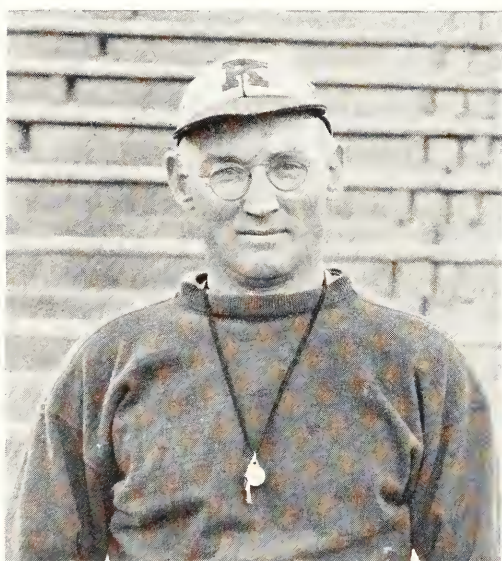

Missouri opened its defense of the Big Six crown with a one-sided win over the Wildcats. Kansas State found the going tough at Columbia. The final score was 47-14.

It wasn't until the third quarter that the Wildcat offensive opened up with Batten tossing the pigskin all over the gridiron. The first K-State score came in the third quarter on a short pass from Batten to Otto. Otto took the ball on the goal line and scored standing up.

Machen Scores From Yard Line

In the fourth quarter Machen intercepted a Tiger pass in mid-field and tossed a lateral to Batten who took the pigskin to the Missouri 26 yard line. A pass from Batten to Killough put the ball on the one yard line. On the next play Machen plunged through center for the score. Batten kicked both extra points.

Wildcats Outplay William Jewell

K-State's first chance to score in the game against William Jewell came on the opening kick-off when the ball bounced off a Cardinal lineman and was recovered by Batten on William Jewell's 35. After a series of ground plays the Staters bogged down as Batten fumbled and the Cardinals took over. Kansas State outplayed the Cardinals in every respect except scoring, racking up 204 yards to the Sailors' 94. The Staters made 15 first downs to 7 for William Jewell.

Keckley led the visitors' attack, scoring all three touchdowns. Keckley hung up the longest run of the afternoon as he returned a punt for 69 yards and a touchdown. The Aggies showed power in pushing the Cardinals all over the field, but lacked the scoring punch.

The only Wildcat score came on an end run by Faubion, who took the ball across from the one yard line. The Wildcats threatened again in the last half when Crist took the ball deep into the Sailors' territory on a pass from Batten.

K-State Loses to K.U.

OKLAHOMA University drubbed the local pigskinners 37-0 before a Parents' Day crowd in Memorial stadium. The Sooners' navy-studded eleven took an early 7-0 lead and were never headed or threatened.

Wildcats Threaten in Last Quarter

The Staters' only threat came late in the fourth quarter when Faubion returned a punt to the K-State 47. From there Batten threw two passes—one to Sperry and one to Bowman. Faubion made five on a line plunge and the Sooners recovered a fumble to halt the advance.

Lebow led the visitors and was the main cog in the Sooners' offensive. The Oklahomans made 331 yards from scrimmage compared to 55 for the Staters.

The fourth straight loss of the season was at the hands of Kansas University. The score was 25-2. It was the third consecutive loss to K.U.

AROUND END goes Faubion., Wildcat right half in the Washburn game (below). In the background, coming up to make a block is Harvey, number 26. Kansas State won this game 13-7.



VETERANS OF LAST FALL'S Wildcat aggregation are Larson (left), Bowman (center), and K. Sperry (below). These men carried much of the attack for the Purple and White clads last fall.

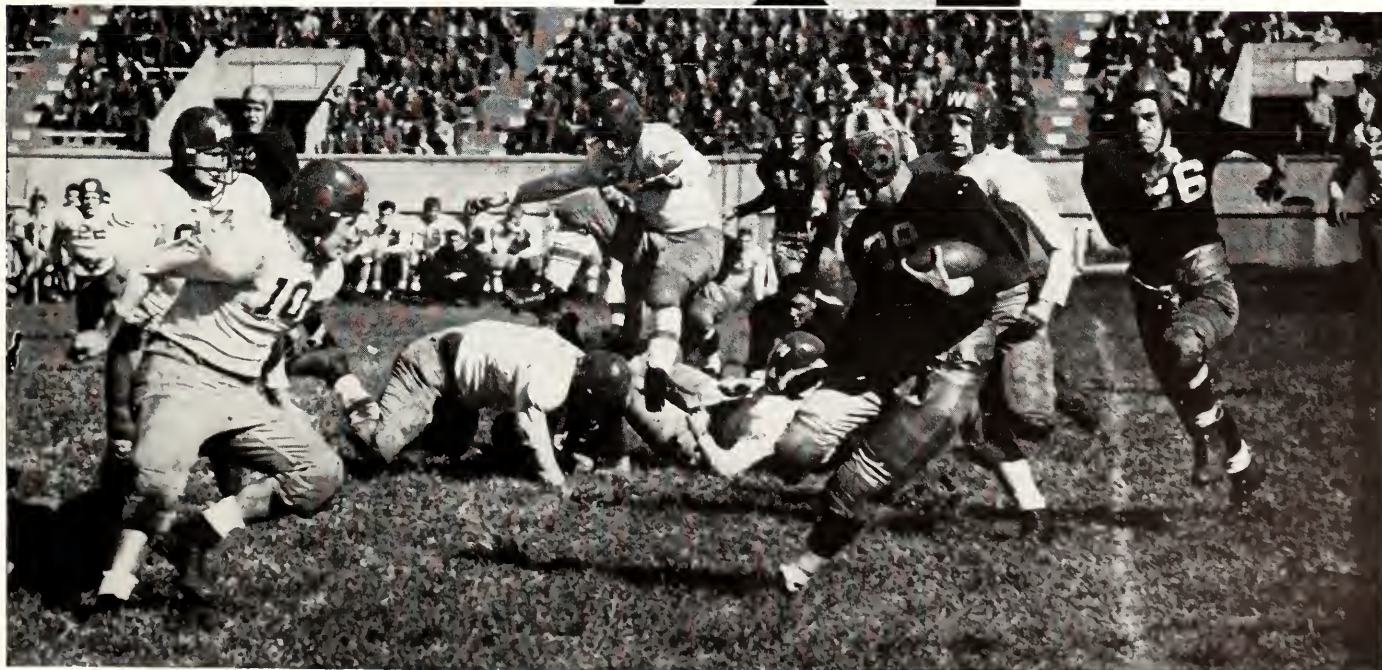
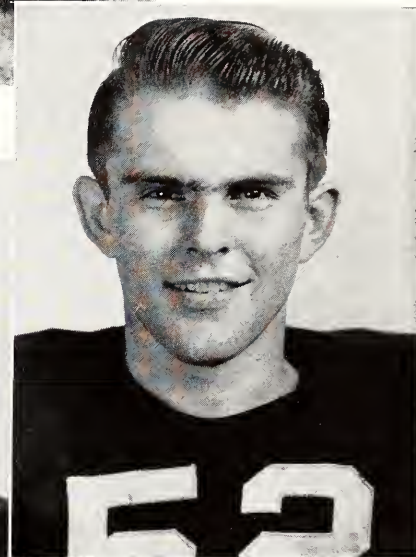
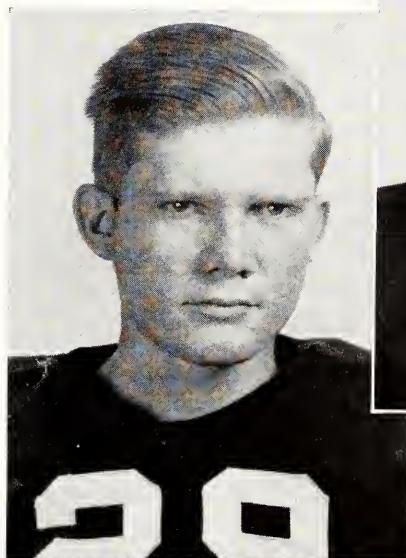



THROUGH CENTER goes Bob Killough, K-State quarterback. Killough picked up five yards on this play in the William Jewell game (above). William Jewell emerged victorious from this game 19-6. "Slinging Cliff Batten (left), although only a freshman, won a starting berth on the '43 team.



The Jayhawkers got off to an early start, scoring a touchdown eleven plays after the game started.

The Wildcats threatened the K.U. goal line on a 38 yard pass from Batten to Machen. The Cats' attack weakened and the Jayhawkers took over.

The only K-State score came when Ellis, Wildcat guard, broke through and blocked a K.U. punt. The University team was bolstered by navy trainees, and the Jayhawkers showed plenty of power in every department. Cliff Batten carried the brunt of the Wildcat attack.



WILDCAT GUARD Harvey (above) played a lot of ball at his position last fall. Missouri goes through center on a fake reverse in the game at Columbia (right). The play was stopped for no gain.

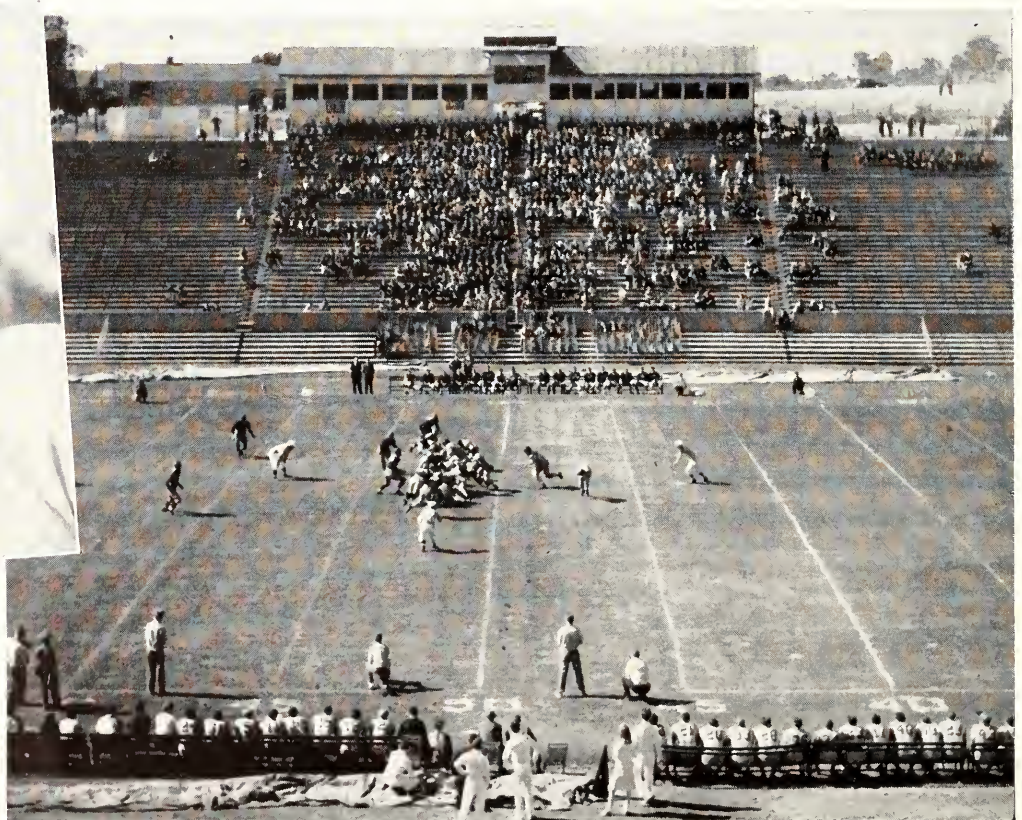

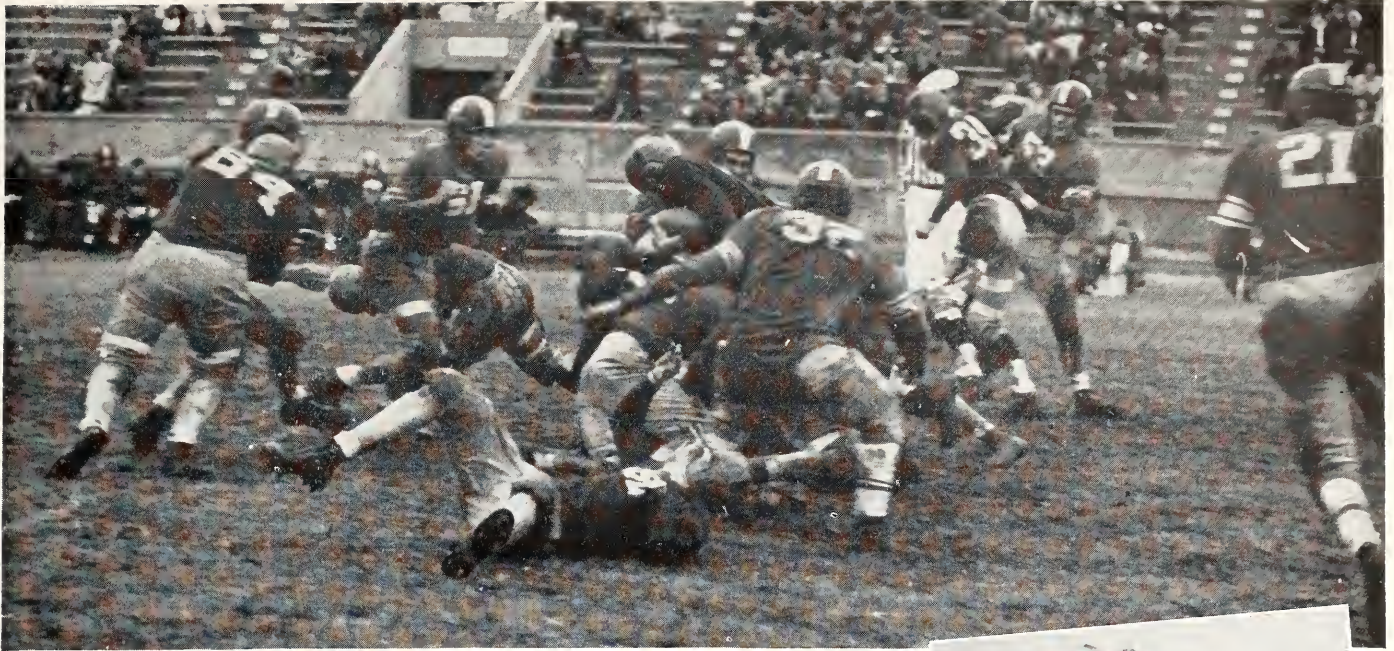

PLUNGING THROUGH CENTER is co-captain Machen of the Aggie eleven. On this play Machen gained four yards. Oklahoma University won the game 37-0 before a Parents' Day crowd. Art (center) poses for a snap shot while Martin is caught jogging along the greensward during warm up drills. Otto, number one pass receiver for the Wildcats, (lower left) smiles for the camera.



Nebraska Wins Homecoming Tilt

PLAYING their hearts out before a homecoming crowd, the K-State pigskinners went down in defeat at the hands of Nebraska University 13-7.

Batten Scores for Wildcats

Nebraska scored first on a pass from Kenfield to Gissler who took the pigskin on the State 25. K-State evened the score when Batten plunged over from the 4 yard line. The touchdown was set up by Faubion's coffin corner kick to the Nebraska 7.

The Cornhuskers retaliated immediately as Kenfield drove for 30 yards through the Cats' line setting up the winning tally for the visitor.

Civilian Teams Meet

This game marked the only game in the Big Six conference where two all-civilian teams met last season. The game was hotly contested from the start and both teams played on even terms throughout most of the game.

Batten led the Wildcat offense with his superb passing, while Otto was usually on the receiving end of the tosses.



Passes by Iowa State and



SEEKING revenge after an early season defeat, the Washburn University eleven downed the local eleven 13-6 in Topeka. This marked Washburn's first win over K-State in football in 29 years.

Ichabods Break a Tie

Sperry scored for K-State on a quarterback sneak from the Ichabods' 1-yard line in the third period. The play was set up by a pass from Sperry to Otto. Washburn scored in the third and fourth periods. The score was tied at 6 up with seconds to go, when Washburn took to the air and marched to the Wildcat 1-foot line. Victor took the ball on an end run for the score.

Both Washburn touchdowns were set up by passes. The first Ichabod score came on line plunge set up by a pass from Johnson to Jackson. The game was even all of the way. Bob Killough of the local squad suffered a knee injury and was forced out of the game.

Wildcats Are Over-Powered

Kansas State wound up its '43 football season by going down in defeat at the hands of Iowa State College 48-0. The game was played before a crowd of 4,000 fans in the Iowa State bowl. The passing combination of halfbacks Howard Tippee and George Gast was too much for the Staters. Three of these passes led to touchdowns.

WILDCAT BACKFIELD man is Crist, number 33. (top left). Oldham, Wildcat lineman, (center left) saw a lot of action. A pile-up results (below) as Machen, number 33, plunges through the Nebraska line for a short gain in the homecoming game. Art, number 43, clears the way for Machen.



Washburn Spell Defeat

Kansas State threatened twice. The first time the locals missed pay dirt by three yards and the second time by five yards. Iowa State showed all kinds of power in drubbing the Wildcats. On the Cyclones' second touchdown the Iowa boys marched 93 yards in successive plays for a touchdown.

Iowa Fullback Runs 52 Yards

This defeat was the worst suffered by the Purple and White clad pigskinners all season. Almost all of the Cyclone scores were the result of long drives. Walker, Iowa fullback, got off one of the longest runs of the afternoon as he trotted fifty-two yards to pay dirt, while Wiltsie took a 40-yard pass for another score. Tippee put on one of the greatest exhibitions of passing seen around the Cyclones' bowl in many a moon. The Cyclone line-up was loaded with an abundance of Navy trainees.

IN THE CLEAR is Bob Killough, pursued by a K.U. secondary man (below). Killough was stopped short of the promised land. Faubion (upper right) punts, while Collins (center) and Ellis (bottom) pose for the camera before a practice session.

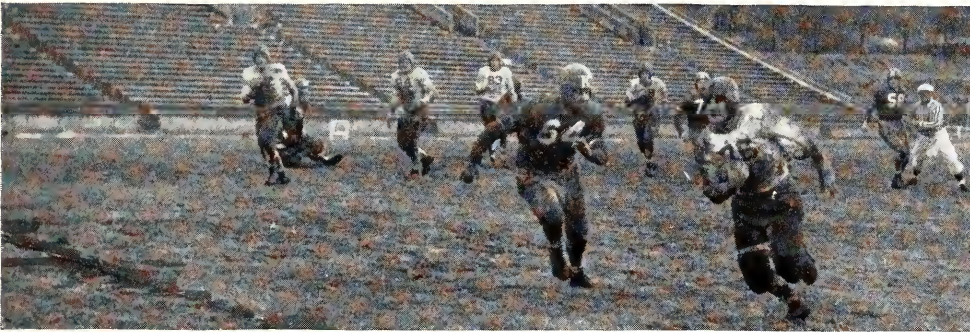

Dick Collins, Wildcat center, turned in the best performance of the afternoon for either team. In this last game of the season injuries hampered the local squad and Batten, Martin, and Lane didn't see much action. Batten played some time however and turned in a top notch performance as did Machen.

Haylett Praises Team

Iowa's win was accredited to Kansas States' injuries and the over-abundance of speed possessed by the Cyclones. After the Iowa State game Coach Ward Haylett made the following statement: "The great spirit that the 1943 Wildcats have shown on the gridiron throughout the entire season is a credit to the school. In every game they faced superior odds but the benefit derived for themselves and the School cannot be measured in games won and lost." Kansas State was one of the two schools in the Big Six conference that had an all civilian team, Nebraska being the other team. Despite this fact the Wildcats made a good showing this season.

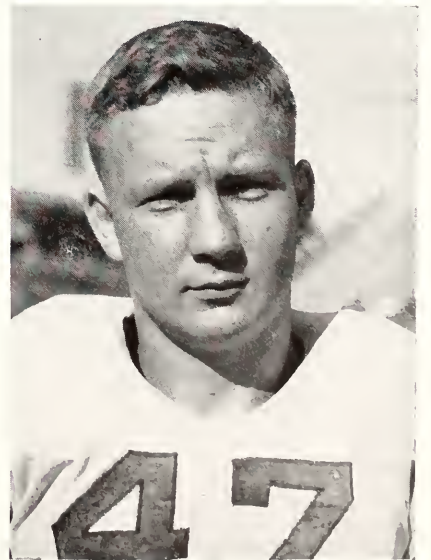

Nineteen Men Receive Letters

NINETEEN football players were awarded letters at the end of the 1943 season. Only Phil Lane and Bob Killough were lettermen from last year.

The group who received letters include Phil Lane, Manhattan; Louis Otto, Manhattan; Phil Bowman, Linn; Guinn Crist, Tulsa, Oklahoma; Bryan Sperry, Lawrence; Oren Art, Westphalia; Loy Oldham, Leoti; Kenneth Sperry, Lawrence; Dale Cowan, Wichita; Paul Larson, Lindsborg; Earl Haury, Newton; Harlan Ellis, Kansas City; Robert Harvey, Atchison; Dick Collins, Salina; Bob Killough, Ottawa; Bill Faubion, Manhattan; Jim Machen, Abilene; Tom Martin, Topeka; and Clifford Batten, Manhattan.

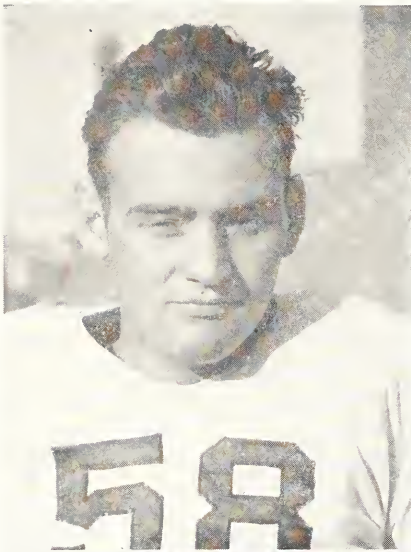

IOWA STATER circles end pursued by Otto, number 74, who stops him for no gain. Collins, number 45, is coming up in the background (above). Number 58 (top) is Cowan of the Wildcat aggregation. Haury (lower right) jogs through warming-up exercises.

1943 Football Schedule

Kansas State	13	Oct. 2	Washburn	7
Kansas State	14	Oct. 9	Missouri	47
Kansas State	6	Oct. 16	William Jewell	19
Kansas State	0	Oct. 23	Oklahoma	37
Kansas State	2	Oct. 30	Kansas University	25
Kansas State	6	Nov. 6	Nebraska	13
Kansas State	6	Nov. 12	Washburn	13
Kansas State	0	Nov. 20	Iowa State	48



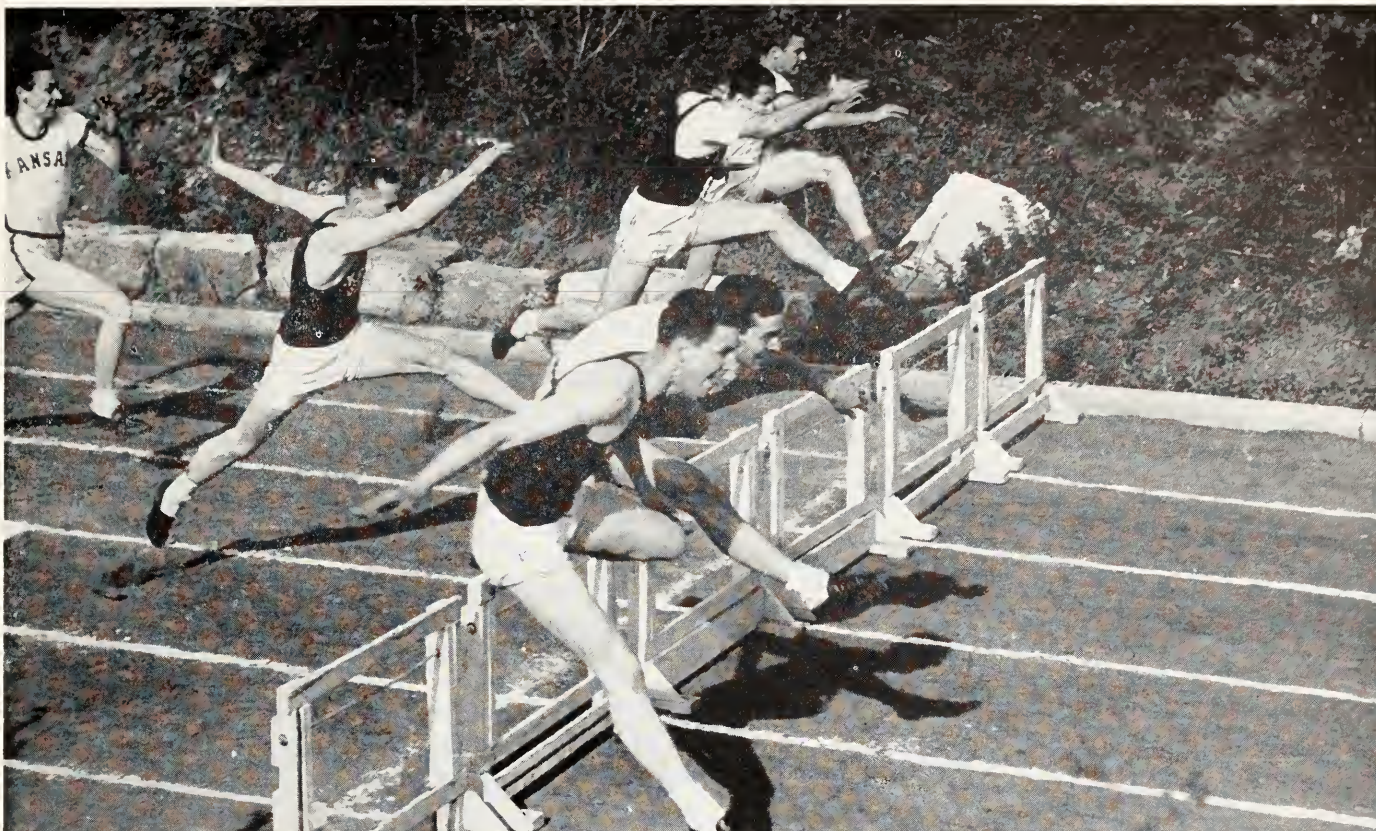

OVER THE TOP goes K-State's George Mendenhall inches ahead of Schollosser from Kansas University. Stretched out a stride behind is Wildcat Bob Keith. Next to him is Homer Socolofsky who is also about to clear the hurdle. Jayhawker Schollosser won the event. Keith took second.

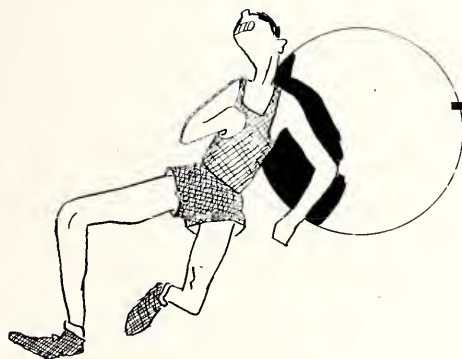

T R A C K

WINNING the Colorado Relays, a dual victory over Kansas University and a tie for third in the Big Six Conference meet, marks the season's record of Coach Haylett's 1943 cinder squad.

Colorado Invaded

A crew of 10 men succeeded in taking 13 points in the scoring events and a total of 8 places in other events. Nine colleges and two army camps were entered. Colorado was second high with 11 points.

By winning the Colorado Relays at Boulder in April, the local lads stretched their winning streak to three successive wins in this annual event.

Ray Yelley furnished the locals with their only individual win of the afternoon by taking the broad jump with a leap of 22 feet 4 inches. Kansas State's consistent mile relay team, consisting of Rockhold, Keith, Johns and Upham won its favorite event by touring the four laps in 3:25.6. This same team came back and won the 440 sprint relay. In the sprint medley relay a team consisting of Upham, Peters, Johns and Nelson garnered second place honors. All together the relay teams scored a total of 13 points.

Nelson, who ran the mile in the distance medley, also tied for second in the pole vault. In the high jump Dean Lill tied for third.

Haylett's teams first entered the Colorado Relays in 1939 when they won first place. The following year the K-State team placed second. In 1941 the present winning streak began.



TRACK TEAM—*Back row:* Coach Ward Haylett, Jim Upham (Captain), Loren Von Reisen, Jim Johns. *Second row:* Robert Keith, Marvin Sherman, William Kimel, Ernest Nelson. *Front row:* Bill Payne, Dean Lill, Clifford Yelley, Homer Socolofsky.

Cats Win Eighth Straight Victory Over K. U.

THE Wildcat tracksters played host to Kansas University, handing the Jayhawkers a 86½ to 44½ shellacking. This victory marked the eighth straight for the Wildcats over the Jayhawkers. Captain Jim Upham led the local lads by winning the 220 yard dash, the 440 yard run and running on the winning relay team.

Upham was clocked at 23.3 for the 220 and covered the 440 in 50.6. Bill Kimel and Homer Socolofsky also scored double wins for the Staters. Kimel won the shot put with a heave of 42 feet 6¾ inches and came back to win the discus with a toss of 117 feet. Socolofsky won the javelin and the 120 high hurdles. He won the javelin with a toss of 183 feet 9 inches and breezed through the high hurdles in 16.7.

Nelson Wins Two Mile

Ernest Nelson won the two mile run in 10:48.2, edging out Charles Colburn of the local squad. In the mile run Nelson ran second. Nelson also tied for first in the pole vault. Rockhold came through with a leap of 22 feet 2¾ inches to win the broad jump, while Yelley

picked up third place honors. Rockhold placed second in the 110 yard dash to give the locals their only points in that event. At the end of the meet Ernie Nelson had tallied 12 points and Jim Upham was close behind with 11¼ points.

Johns Scores Twice

Jim Johns sprinted to victory in the half mile run, stopping the watches at 2:13.3. Johns added more points to the Wildcat cause by placing second in the 440 yard run.

Dean Lill tied for top honors in the high jump, while Sherman of the local squad garnered a tie for second in the pole vault. In the 220 yard low hurdles Keith and Mendenhall ran second and third respectively, while Peters placed third in the half mile run. The relay went to Kansas State.

Season Record

April 24—Colorado Relays; winner.
 May 1—Kansas State 86½; Kansas University 44½.
 May 8—Big Six Meet 35; tie for third.

Tie for Third in Big Six Meet

ON MAY 8 the Wildcat cindermen traveled to Lincoln, Nebraska, for the annual out-door Big Six Championship meet. The locals gathered 35 points and tied for third with Iowa State college. Missouri won the meet with 78 points, followed by Nebraska with 40½. Oklahoma garnered 27½ points, and K. U. came out with 9 points. In 1942 the Wildcats were second in the Big Six, with Nebraska topping the list for the fourth time.

Captain Jim Upham scored the only win of the afternoon for the Wildcats by romping home in the 440 yard run. Upham came back a few minutes later to cop second place honors in the 220 yard dash. Homer Socolofsky succeeded in placing second in the javelin, tossing the spear better than 185 feet. Nelson and Sherman tied for third in the pole vault, while Rockhold was busy picking up third place honors in the broad jump. Von Reisen and Keith picked up fourths in the 220 yard dash and low hurdles, respectively. The K-State relay team ran fourth.



AL RUES, WILDCAT MILER, (upper right) goes through warm-up drills before a race. Ernest Nelson (center) finishes his winning two mile run in the Kansas vs. Kansas State meet.



LOCAL TIMBER TOPPERS, George Mendenhall and Homer Socolofsky, (lower left) go over the highs in a warm-up drill before their race.



OFF TO AN EVEN START go the two relay teams on the third leg of the relay. The K-State runner is Jim Johns who is taking the baton. Kansas State won. Dean Lill, Wildcat high jumper (center), is going over the bar in the K.U. meet.



PUTTING THE SHOT is Bill Kimel who scored a double win in the K.U. meet. Kimel was one of the mainstays of the '43 team.





OVER THE BAR goes Ernest Nelson, Wildcat pole vaulter (above, left). State leather-lungers Nelson and Colburn (in circle) hang back in the start of the two mile run. Nelson won the event and Colburn took second. Spear-tossers William Thies and Homer Socolofsky (center) pose for the camera. Taking the baton from Jim Johns (below) is Jim Upham on the anchor lap of the relay.



Inexperienced Indoor Track Team Fares Badly

DETERMINED to do as much in the way of indoor track as was possible, Coach Ward Haylett gave all men interested a chance to work and keep the Big Six together in spite of the wartime conditions which have curtailed the entire sports program at Kansas State.

Although there were few men out as compared to other years, and only one returning letterman, Bob Keith, men were entered in eleven events at the two track meets held.

Fewer Meets Are Held

The number of meets had to be cut this year, too, because of transportation difficulties.

In the triangular meet held February 19 at Lincoln, K-State took last place, losing to Kansas University for the first time in eight years.

February 26 was the date of the Big-Six conference meet in Kansas City and the Wildcats emerged scoreless.

However, Kansas State can be proud of the fact that she has proved this year to be as good a loser as she has



ON YOUR MARK, GET SET, says Coach Haylett as his indoor hopefuls work out under the stadium.

been a winner in former years.

The only remaining letterman, Robert Keith, captained this year's hard-luck team through its shortened season.

INDOOR TRACK SQUAD—*Top row:* Haylett, Lane, Elliot, Harrison, Mead, Nordsey, Hoppas. *Bottom row:* Grabner, Keith, Meskimen, Brown, Johnson, Engmire.





B A S K E T B A L L

CLIFF ROCK, making his debut in college-coaching circles, was greeted by a drought of available material when he took over the command of the '43-'44 Wildcats. With no lettermen to build from, Rock put a hustling bunch of ball-hawks on the floor to meet the early season opposition. At the turn of the semester, all the starters were graduated or drafted, and he had to build his team all over again.

Turning in a record of seven wins and sixteen loses, Cliff did a fine job with his civilian team against the navy teams of most of his rivals, and was credited by the coaches of the Big Six as doing the best job of coaching with the material at hand.

Cliff Rock came to Kansas State with four years of coaching behind him. After starring for four years at the College of Emporia, Cliff moved to Paradise as coach for two years, and then to Oberlin and Ellsworth.

CLIFF ROCK. (below) in his first year as a college coach, gained a tie with Nebraska for the fifth spot in the Big Six standing. (Bottom) Ekblad reaches for a rebound in the Iowa State game, as Olson, Doyen, and Cooley look on. Iowa State won the fracas 42-33.



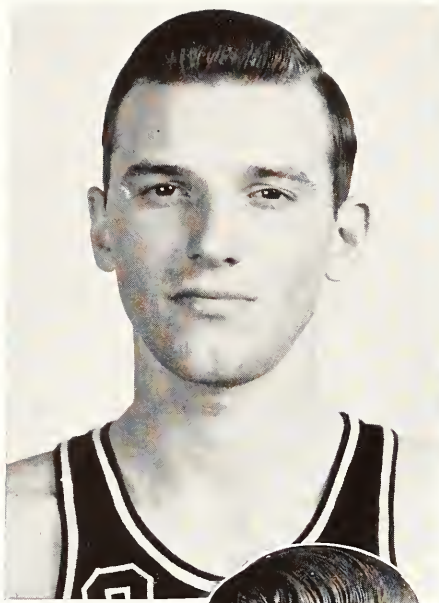

Season Has Good Beginning

CLIFF ROCK, bringing an impressive record with him from his high school coaching, introduced a new style of play to the Wildcat fans with his fire department basketball. Opening the season with two seniors and three freshmen in the starting line-up, the '43-'44 ball club copped four of its first six games with non-conference foes.

Cats Trounce Favored Bulldogs

Opening at home with the McPherson Bulldogs, the purple-clad youngsters proceeded to knock over their favored visitors by a 45-39 count, with Chuck Cooley dropping in 20 points to lead the attack. Traveling to Herington to meet the Air Base team there the home boys came out on the long end of a 31-24 count, but lost two nights later when they were stopped by the C.R.T.C. team on the Fort Riley court.

Playing hosts to the Washburn Ichabods, Norv Gish and Chuck Cooley led the Cats to a close 34-31 decision, each sinking twelve tallies to take top scoring honors. After taking a beating from the local A.S.T.P. unit, the Cats traveled to Kansas City and trounced Rockhurst 53-38.

During the Christmas holidays the Wildcats took part in a four team tourney in Kansas City. In their first game the Cats drew the strong K.U. five, and surprised everyone by gaining a halftime tie with

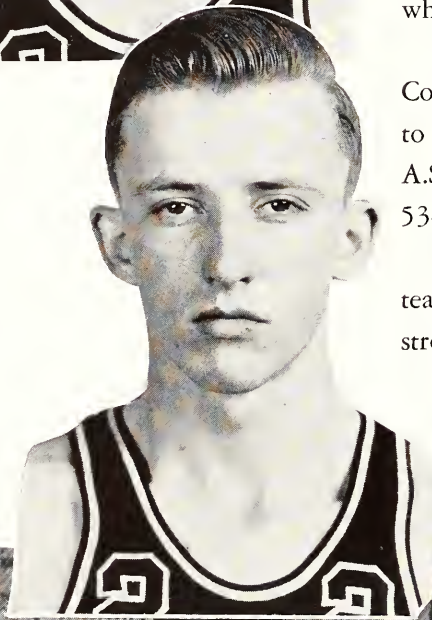

DON FINDLEY (top) filled in a regular guard spot at mid-season, and showed his eye for the basketball with his sharp-set shots. Norville Gish (center) held down a forward position until he answered the call of Uncle Sam after the first semester. He set the Big Six seasons scoring record when he netted 21 points against Nebraska. Lee Doyen tries for the tip in the Oklahoma game. (below) with Bob Schwartz and Cooley adding moral support. The co-champ Sooners edged out the home five 43-34.



the Big Six rivals, but ended up on the short end of a 62-44 count. The next evening the Cats drew Washburn, and had the same second-half jinx when they blew a lead to end up second best, 33 to 28.

Drawing the favored Iowa State Cyclones as their first Big Six opponent, the local talent held the Cyclones to a 42-33 count. Lou Otto clamped down on the visitors' All-American center, Price Brookfield, who had to be content with one lone field goal. After absorbing two drubbings at the hands of the C.R.T.C. and Oklahoma, the Cats repeated their early season feat by again stopping the McPherson quintet, 63-44, with Norv Gish left-handing in 19 points.

Locals Lose to K.U.

The next engagement for the Cats was with their arch rival down the Kaw, the K.U. five. With Bob Schwartz engineering the boys on the floor and Lee Doyen leading the scoring attack, the home boys went to the intermission with everything even at 17-17, but again the advantage faded and the Cats went home on the short end of a 36-30 count.

When the league-leading Sooners came to town on the 22nd of January it was the last game for Bobby Schwartz, Lee Doyen and Myron Foveaux; Lou Otto had already left for the army after Christmas. The Sooners presented a formidable foe, but the Cats fought back fiercely before going down to defeat, 43-34.

CHARLIE COOLEY (top) stood out at the center position for the Cats this season. Myron Foveaux (center) showed up as a classy ball-handler until he graduated in midseason. Ekblad breaks through the Missouri defense (below) for a shot at the basket. Cooley is bringing up the rear.

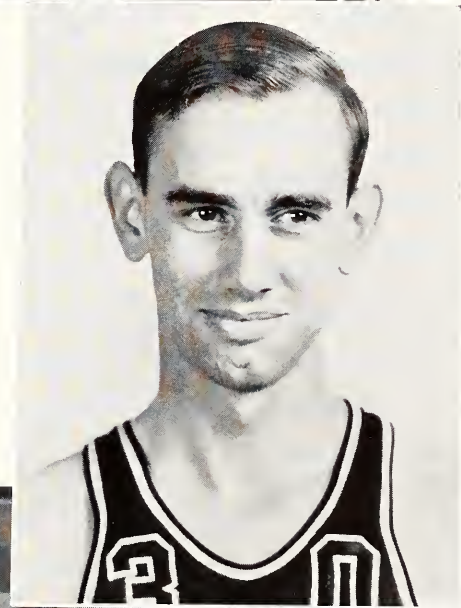
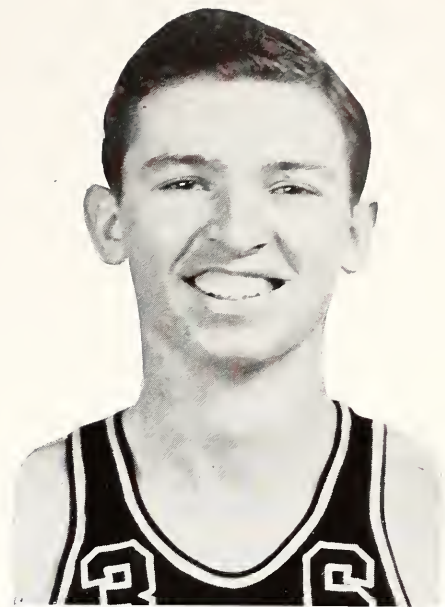



Tie for Fifth in Big-Six

WITH the semester over, Cliff Rock lost three of his key men and had to start from scratch to put a team on the floor to meet the heavy schedule ahead. Mustering his reserves who were now regulars, Cliff headed for Nebraska to meet the only other civilian team in the Big Six.

The new combination played ragged ball, and blew a lead to come up second best, 54-47. Norville Gish found the range of the Husker basket to pour in 21 tallies, and set a Big Six record for the current season.

In absorbing two setbacks from the navy-manned Washburn and Missouri quintets, the Wildcats saw the last of the fine playing of the stellar forward, Norv Gish, who reported for the army after the Missouri contest. When the home five journeyed to Iowa, there was not a familiar face in line-up from the early season starters. Findley, Olson, Cooley, Ekblad and Jilka were the brand new team that coach Rock put on the floor against the Cyclones. Finding a drought of baskets at Iowa State, the Cats garnered

COOLEY TAKES a rebound away from the Kansas boys (above) in the annual grudge battle with the boys up the Kaw. Guinn Crist (center) and Bob Ekblad (bottom) finished the season as regular, playing forward and guard, respectively. Guinn was hampered all season with an old football injury, but showed up well with his rebounding. Bob sank two free shots in the last Nebraska game to give the Cats the decision.

victory number six from the Rockhurst club, 38-26, with Vance showing up well on the floor.

The team lost its last early-season starter after the Kansas game when Chuck Cooley shoved off for the navy. In his last game as a civilian, Cooley potted 12 points against the Jayhawkers as the Cats were stopped, 32-24.

When the Nebraska game rolled around, Rock primed his charges to meet the invaders. At the end of the half between the two civilian quintets, the count stood 19-14 for the Huskers, and the home cause looked hopeless. Midway in the last half Ray Swart was inserted in the game to relieve a tiring Wildcat, and the fireworks started. Along with Ekblad and Crist, Swart began to burn up the hoop.

Free Throw Breaks Tie

With the score 32-20 for the Cats, three of the starters, Findley, Olson and Crist fouled out, and Rock called on his last available men to finish the game. The Huskers soon pulled into the lead at 36-35, when Ekblad tied it up as the game ended. In the overtime Ekblad and Vance dropped in free tosses to bring the Cats their first Bix Six victory and gain them a tie for fifth place in the standings.

LEE DOYEN (top) was one of the two seniors that started the season. Norris Olson (center) stepped into a starting position at mid-season, and excelled in the rebound department. In the nerve-tingling Nebraska game, Olson pushes one toward the bucket, (below) while Hollins of the Huskers attempts to block it. The Cats pulled out a 40-37 victory in an overtime thriller.

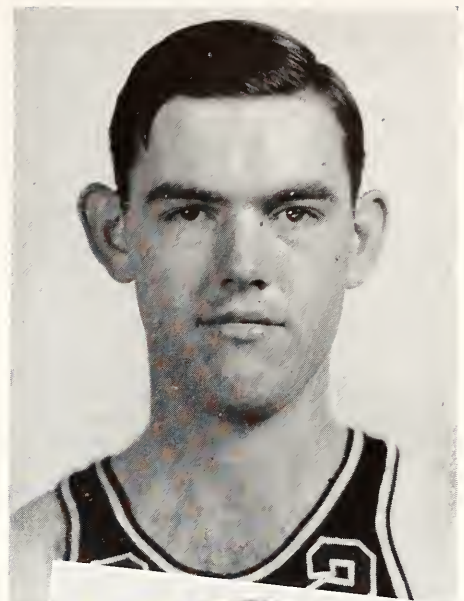

Big Six Games

Kansas State 33	Iowa State 42
Kansas State 28	Oklahoma 61
Kansas State 30	Kansas University 36
Kansas State 34	Oklahoma 43
Kansas State 47	Nebraska 54
Kansas State 30	Missouri 45
Kansas State 20	Iowa State 42
Kansas State 24	Kansas University 32
Kansas State 40	Nebraska 37
Kansas State 14	Missouri 38

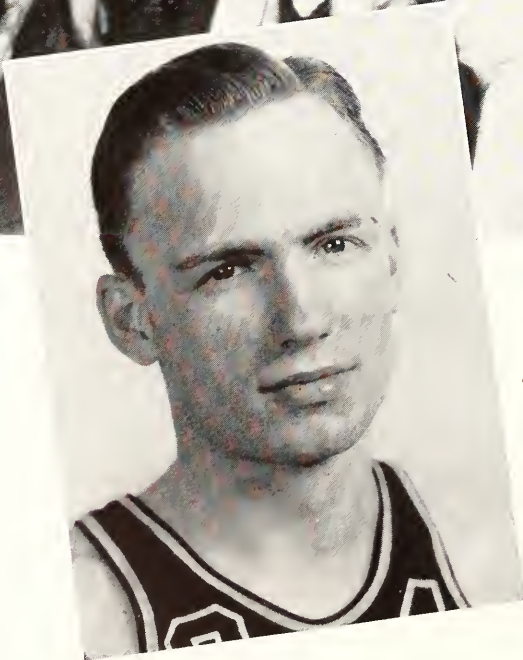
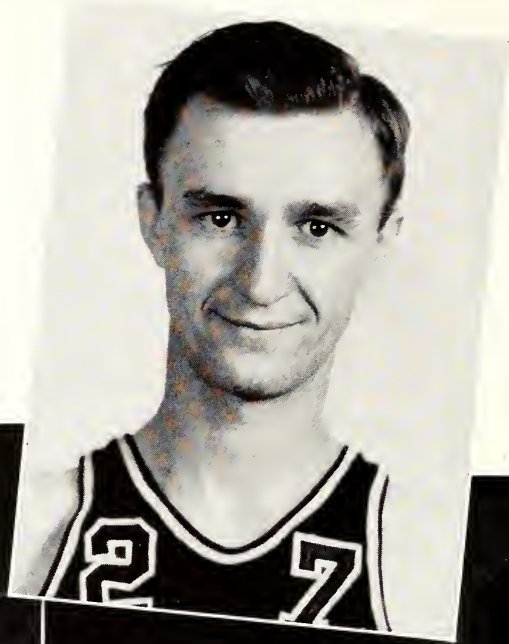

BOB SCHWIRTZ (top), peppery little guard, engineered the Wildcats on the floor until he graduated in January. As time runs out in the Nebraska game, Ekblad flings one at the hoop (above left). Beougher and Crist join in a victory polka after the Nebraska triumph, (above right) while the rest of the team hold each other up enroute to the bench. Warren Vance, (bottom) in a forward slot cinched the Husker victory with a free shot in the overtime.

Non-conference Games

Kansas State 45	McPherson 39
Kansas State 31	Herington 24
Kansas State 33	C.R.T.C. 42
Kansas State 34	Washburn 31
Kansas State 53	Rockhurst 38
Kansas State 43	C.R.T.C. 67
Kansas State 63	McPherson 44
Kansas State 37	Washburn 51
Kansas State 38	Rockhurst 26
Kansas State 31	Herington 33

A.S.T. Organizes Successful Basketball Team

A.S.T. BASKETBALL SQUAD—*Back row:* Wardell M. Bailey, Fritz G. Knorr, James H. Stamm. *Third row:* Horace C. Stephenson, Richard H. Spencer, Ralph H. Stuesser, Bill G. Schultz, Russ W. Brustmann, Joe J. Ridgway. *Second row:* John J. Bortka, Raymond H. Stone, Gerald D. Goetsch, Harry C. Galvin, Ralph D. Sollars. *Front row:* Gerrit J. Wierda, William E. Ellis, James F. Martin, Fred B. Kohl, Jack N. Vaughan, Homer D. Olson.



Season's Scores

K-State A.S.T. 44.....	Co. B, A.S.T. 16
K-State A.S.T. 53.....	Co. C, A.S.T. 32
K-State A.S.T. 42.....	Troop A 3rd Regt., C.R.T.C. 6
K-State A.S.T. 58.....	Troop A 1st Regt., C.R.T.C. 20
K-State A.S.T. 48.....	Troop B 1st Regt., C.R.T.C. 17
K-State A.S.T. 32.....	C.R.T.C. Centaurs 29
K-State A.S.T. 42.....	Kansas State College 30
K-State A.S.T. 41.....	C.R.T.C. Centaurs 33
K-State A.S.T. 28.....	University of Kansas A.S.T. 48
K-State A.S.T. 45.....	University of Kansas A.S.T. 39
K-State A.S.T. 45.....	Winter General Hospital 41
K-State A.S.T. 40.....	C.R.T.C. Centaurs 48
K-State A.S.T. 73.....	Smoky Hill Air Base 40
K-State A.S.T. 33.....	Winter General Hospital 66
K-State A.S.T. 38.....	Smoky Hill Air Base 34



VAUGHAN, INTERCEPTING a Centaur pass, chalks up two points for the local A.S.T.

Fritz G. Knorr, instructor in physical education, donated his time in order to coach the A.S.T. basketball squad. His success is shown in the number of victories won by the team.

Co-captains for the season were former K-State star Johnny Bortka, and Gerrit J. Wierda.



IT'S ANYBODY'S BALL as A.S.T. battles the Fort Riley Centaurs of the C.R.T.C. The tilt ended in victory for the A.S.T. lads.

Soldiers Pile Up a String of Eight Victories

COACH KNORR'S A.S.T. basketekers wound up a very successful season with victories over Kansas University A.S.T., Fort Riley Centaurs, Topeka Winter General hospital, Smoky Hill Army Air Base at Salina, Kansas State varsity, and several Fort Riley unit teams.

Only three defeats marred the season, one of which, administered by Kansas University A.S.T., was later re-vented.

Vaughan led the scoring for the team with an average of 8.3 points per game. Wierda, with 8, and Ridgway, with 7.4 were close behind.

Several Are College Stars

The aggregation boasts such players as Vaughan, former Purdue freshman star; Wierda, 1942 All-State center from Detroit, Michigan and Joe Ridgway, former Kansas State midget. Schultz formerly played with the Oklahoma Aggies, and Hagan with the Wayne University squad in Detroit.

Johnny Bortka and Fred Kohn of the R.O.T.C.-A.S.T. unit, former Kansas State players, gave outstanding service. Olson, Martin, Spencer, Galvin, Schultz, Steusser,

Goetsch, Stephens, Stephenson, Sollars, and Stone showed great ability.

The starting line-up for the soldiers' team usually averaged over six feet tall.

A.S.T. Stops College Varsity

The A.S.T. men had no difficulty in stopping the K-State varsity squad. They piled up 15 points before the College team scored. Second and third string men finished the game for the soldiers. The final score read 30 for the Kansas State varsity, and 42 for the men in the army.

Bringing the season to a successful close, the A.S.T. team downed the Smoky Hill Army Air Base 38-34 at Salina, although three first string players were missing. The team was minus a coach for the evening, so the job was turned over to Joe Ridgway.

The Fliers took off ahead in the early part of the play, gaining a lead of 13-4. Determined not to lose their last game, the local men came back the second half full of fire. Goals by Stephenson, Wierda and Ridgway pulled the K-Staters out of the hole and gave them a lead.



THE A.S.T. BAND stirs up spirit at the games played in Nichols gymnasium before an audience of students, army men and townspeople.

THE GAME WITH the Kansas State varsity ended in defeat for the College lads. Many of the A.S.T. team members had previous experience on other teams.



INTRAMURALS

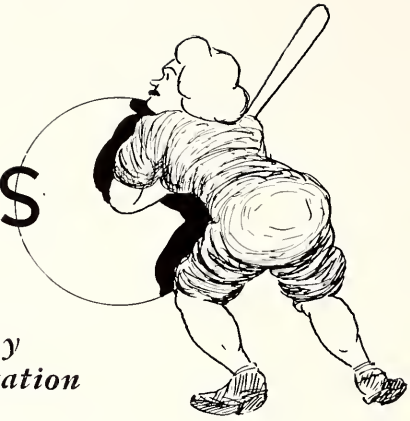

College Women Play For Fun and Relaxation

BASKETBALL, baseball, dancing, tennis, swimming, posture and volleyball tournaments all come up for their share of attention from women out for a lot of fun, excitement and relaxation after a day of classwork and studying. Determined to win first honors for their team or organization, women put everything they have into the contest.

Physical education majors are in charge of each tourney, and the winner of each contest is given a number of points. Additional points are given for the number of games played, sportsmanship, greatest number participating, greatest number of juniors and seniors and group winners.

Any woman in College is entitled to participate in the intramural program, which was started on this campus 20 years ago. Miss Katherine Geyer is supervisor of women's intramurals.



MISS KATHERINE GEYER, versatile sportswoman, is head of the women's physical education department and supervisor of intramurals.



TRI DELTS Helen Parsons Jones, Betty Caldwell, Jane Riddell Leach, and Doris Danielson take first place in intramural tap dancing last spring.



THE DELTA DELTA DELTA sorority team (above) won the intramural volleyball tournament. Team members were (back row) Betty Brass, Marjorie McInteer, Kate Kemper, Jo Ann Stoecker, Margaret Parker, (front row) Barbara Morris, Pauline Flook and Margaret Ann Zimmerman.

Each spring the number of points won during the year are totaled to determine the victorious intramural group of the season. The winners are then presented a wooden plaque for being the top-ranking and most all-round athletes of the year. Pi Beta Phi received the plaque last year.

When the intramural program was started in 1924 volleyball was the only activity. Only one sport was played until 1926 when swimming was added. Since then the list has grown and now includes seven activities.



WINIFRED GRIST (left), representing Skywood Hall, won the intramural table tennis tournament this year.



INTRAMURAL SWIMMING winners (above) were Marguerite Blazier, Marjorie Setter and Beulah Ray (not in picture) representing the Blitz Babes.

CHI OMEGA TEAM won the intramural posture contest (below). The six women representing the sorority were Nancy Peterschmidt, Beryl Wesche, Barbara Schmidt McCammon, Lois Johnson, Shirley Miller and Thelma Dahl.



Civilian and Army Students Play Intramurals



PROFESSOR L. P. WASHBURN, intramural director, tells the importance of the intramural program now that the regular College athletic program is curtailed.

PROFESSOR L. P. WASHBURN, in charge of army and civilian intramural tournaments, carried on a successful and varied season this year in spite of the reduced number of competing teams as compared to other years.

Touch football started in October, and the Chem Engineers took the crown when the Deltas forfeited the playoff.

A basketball tourney was arranged between A.S.T. sections and Air Corps flights. The winners in each group met in a battle from which the Quarters E Vets emerged victorious.

Civilian basketball winners were the Beta Theta Pi fraternity, and the Vets copped the volleyball title.

Spring competition was held in table tennis, swimming, softball and track.

An all-star volleyball team was chosen by Phil Lane and Mervin Laman, consisting of Bob Petro, Betas; Morris, Vets; Spencer, Vets; Lindgren, Civil Engineers; Streeter, Delts; and Halbower, Betas.

CHEM ENGINEERS, touch football winners for 1943, plan a series of plays. They are (back row) Amos, Foveaux, Ableson, Smith. (front row) Price, Schwirtz, Kenney, Seymour, Anstine.





CIVIL ENGINEERS (above) rank as basketball champions of the Independent group. (Front row) Lindgren, Hoffman, Lear, New-comer. (Back row) Clark, Weller, Meskimen, Mauch. Vets and aviation students battle it out (above left) in the finale of the servicemen's tournament.



VICTORIOUS BETA basketteers (left) are (back row) Stewart, Sargent, Faubion, Jackson, Colladay, Collins, (front row) Kil-kenny, Hoover, Spaulding, Green, Trechter.

QUARTERS F VETS, winners of the A.S.T.-Air Corps tournament (below) are (back row) Walker, Duke, Morris, Riley, Olson, Reager, (front row) Smith, Ridg-way.





FRITZ KNORR'S Post baseball team was undefeated in a string of nine straight games, winning the city championship. Wins over prominent teams include the K-State Wildcats, Winter General hospital, the Kansas State A.S.T. team, and the Junction City Elks. Members of the team are (front row) Boyles, Bibko, Brustman, Feldvel, O'Hare (captain), Kwant, Impiombato, Powers, and Hinrichs, (back row) Coach Knorr, Andrukonis, Kilmartin, Hagen, Englund, Skerry, Woodruff, Stuhldreher and Sollars.

BETAS TOOK THE intramural swimming tournament (right). They are (back row) Jackson, Colladay, Ennis, (front row) Johnson and Collins. All-school title-holders in intramural volleyball were the Deltas (below right). Members of the team included (front row) Schmidt, Amos, Shidler, Conrad, Davis, (back row) Rieb, Wilson, Parker, Streeter, Douglas and Kendall.



HOUSE OF WILLIAMS, 1943 Independent volleyball champions, are (front row) Boley, Olson, Spencer, (back row) Hicks, Checkfield and Carver.





FINE ARTS

Manhattan Theatre Gives "Heaven Can Wait"

NEW on the campus this year is Earl G. Hoover, director of Manhattan Theatre. Before coming to K-State Earl Hoover was teacher and director of dramatics at Logan high school, Logan, Ill. Mr. Hoover's first production at Kansas State was "Heaven Can Wait" presented by Manhattan Theatre, December 10 and 11.

The unusual experience of Joe Pendleton who was erroneously called to the "hereafter" was the theme of "Heaven Can Wait." The cast included Charles Halbower as Joe Pendleton, Craig L. Bracken as Mr. Jordan, Milford Greer as Messenger 7013, Glenna Webster as Julia Farnsworth. Other members of the cast were Spencer Adams, Jr., Pat Williams, Carol Halbower, Paul Engle, Arlene Andrews, and Marget Tompkins.



EARL G. HOOVER (above right) is the new director of Manhattan Theatre productions. His first production, "Heaven Can Wait," was presented last December (below).





UNSUNG HEROES of the Manhattan Theatre productions are the stage crewmen shown above hard at work putting scenery in place.

IN MARCH of 1943 Manhattan Theatre presented "Arsenic and Old Lace" under the direction of Walter Roach.

In an atmosphere of high comedy combined with mysterious suspense, Abby and Martha Brewster, old-fashioned sisters, served poisoned wine to prospective roomers in their home. Barbara Bouck and Marjorie Correll convincingly portrayed the parts of Abby and Martha Brewster.

The two harmless, kind-hearted ladies continued to

"ARSENIC AND OLD LACE" was the spring production of the Manhattan Theatre last year. The play (below) was the last one directed by Prof. Walter Roach at Kansas State.



Play Productions

give "peace" to old gentlemen until their deeds were accidentally discovered by a nephew, Mortimer, played by Mr. Roach.

Comedy was provided by the character of the insane nephew who believes himself to be Theodore Roosevelt. This role was taken by Jack Thomasson.

The return of a criminal brother and his accomplice, played by Tom Martin and Eugene Kimple, added complication to the plot, which was further complicated by the actions of the adopted nephew and his plans for marriage with Elaine Harper, portrayed by Betty Caldwell.

Roach Is "One Man Show"

Much of the credit for the success of the third Manhattan Theatre production of 1943 goes to Prof. Walter Roach, director and "one man show" of the play. Due to the illness of the leading man, Mr. Roach played Mortimer Brewster. Because Prof. Norman Webster, publicity director, left school to enter the service, Director Roach did all the publicity work. He also painted the scenery for the mysterious Brewster living room.

Provide Comedy

"Shangri-La" or the "Enlisted Man's Paradise" was the theme of the musical program presented by the 100th College Training Detachment of Air Crew students in May, 1943.

The program, officially entitled "Tailspins," was presented under the auspices of the Manhattan Theatre and was directed by Prof. Walter Roach. Mr. Roach was assisted by Pvt. Dubert Crabbase, musical director.

Coeds Appear in "Shangri-La"

The show opened on a strictly military note with an overture by the military band—but the scene changed to "Shangri-La." There, surrounded by beautiful women and the comforts of home, the men enjoyed the talents of several of their own group.

The program featured the military band, swing band, 50 voice glee club and various solos. The master of ceremonies—better described as a narrator of nonsense—added spice to the show.

Magician and fire-eater Pvt. Richard Francey kept the audience guessing and gasping at his mind reading and torch-swallowing routine. The program included a



IN A TAKE OFF on "Arsenic and Old Lace" the thirteen dead men are brought up from the cellar.

touch of the wild west when Pvt. "Buck" Rogers performed with his 14 foot bull whip.

Pvts. J. S. White, C. R. McKinley and Phil Rice kept the pianos smoking with their renditions of boogie woogie. They also accompanied Ken Giles' trumpet number and vocal solos of Tommy Doeller.

The program even included a take off on "Arsenic and Old Lace" and 13 bodies were brought from the cellar!

AIR CREW STUDENTS relax and enjoy Shangri-La—or enlisted man's paradise—among a group of K-State coeds.



Women Are Prominent in Music Presentations

SEVENTY women dressed in white formals in a setting of fir trees and soft lights presented the annual Christmas program. This choral ensemble was directed by Edwin Sayre, professor of music. This year, due to the small number of men students enrolled, the choral ensemble was made up entirely of women.

Soloists in this program of familiar Christmas songs were Helen Dahl, Lucille Graper, Phyllis Frazier and Mrs. Irene Wagner. A trio made up of Ruth Fenton, Patricia Fairman and Joyce Crippen sang several numbers.

After riding to Fort Riley in a convoy of trucks, members of the ensemble presented the Christmas program for soldiers at the C.R.T.C.

Ensemble Entertains Visitors

The same group presented a musical program at the annual Farm and Home Week. The program consisted of semi-popular numbers played by the the College band, with Lyle Downey, associate professor in the Department of Music, concert master, and Max Martin, assistant professor, principal violinist. Soloists on the program

were Helen Dahl and Lucille Graper. A trio — Joyce Crippen, Ruth Fenton, Patricia Fairman — sang "The Three Grace Notes." Accompanists were Betty McClung and Jane Ackert Fleetwood. A dance ensemble composed of Mary Louise Johnson, Patricia Hartnett, Irene Wagar, Marguerite Blazier and Jean Scollick portrayed effective scenes dramatizing the songs.

Group Performs at Y-Orpheum

A portion of the same program was presented as the finale act in the Y-Orpheum. It was divided into four parts — a group of songs entitled "A Pretty Girl Is Like a Melody," "Dancing in the Dark," "The Three Grace Notes" and finally a group of Cole Porter songs.

The singers rehearse as a group each Monday evening and separate glee club practices are held at other times. One-half hour credit is given for participation in the glee club.

The group annually presents a Spring Choral program of religious music. This year special numbers will be given by vocal soloist, Helen Dahl, and a string trio.

THE CHORAL ENSEMBLE, composed of 70 women under the direction of Edwin Sayre, and the orchestra, under the direction of Lyle Downey, presented the annual Christmas music program.





THE TWENTY-ONE PIECE College orchestra, under the directorship of Lyle Downey, provided music for many College functions during the past year.

At College assemblies, Farm and Home Week programs, and holiday concerts, strains of sweet music flow from instruments in the College orchestra directed by Lyle Downey, associate professor in the Department of Music.

Members Receive Credit

This year the orchestra as well as the band was made up predominantly of women. The students playing in the orchestra practice together once a week, receiving one-half hour of College credit for their work.

In the Christmas program presented annually by the

Department of Music, the orchestra furnished background music for the choral ensemble and solos.

The 52-piece College band, also directed by Lyle Downey, in their blue and gray uniforms marched in formation at football games — inspired basketball fans with “peppy” music — sent forth sweet music for programs and concerts. The band annually presents twilight concerts in the spring.

Bandsmen spend three hours each week in rehearsal, for which they receive one-half hour of College credit. Members of both the band and the orchestra are chosen in competitive try-outs in the fall.

THE FIFTY-TWO PIECE College band provided peppy music for football and basketball games. For the first time women were members of the marching band. Lyle Downey is the director.



KSAC Acts As Lab

"KSAC presents" is a familiar phrase heard over radio sets throughout the country. These programs presented daily except Sunday include broadcasts of campus news, dramatic skits, talks by faculty members, interviews with distinguished visitors, music department programs, Alumni newscasts, and Office of War Information transcriptions.

Classes in radio under the direction of H. Miles Heberer use the station to learn the practical side of radio work. Students enrolled in Radio Continuity courses write the scripts and students taking Participation and Production dramatize and direct the broadcasts.

Visitors Are Welcome

KSAC is under the supervision of the Division of Extension. Lowell Treaster, program director, coordinates the program activities of KSAC with L. L. Longsdorf, extension editor.

KSAC welcomes visitors to watch station programs in the studio. Due to wartime restrictions they are not allowed in the control room.



TALKING IT OVER—over the mike—are L. L. Longsdorf and Lowell Treaster, top men at KSAC.

PRESENTING A BROADCAST—sound effects and all—are Marget Tompkins, Pat Williams, Millard Spratt, Phyllis Johansen and Nancy Heberer, under the direction of H. Miles Heberer.



For Radio Students

In observance of Kansas State's 81st birthday February 16, a Founders' Day program was broadcast over KSAC. The forty-five minute program gave the highlights of Kansas State's history since it was first known as Bluemont College.

Prominent among those featured on the broadcast were President Milton Eisenhower who painted a vivid picture of the future of this College.

The program told an interesting story of Kansas State — its history, present work, alumni work—and then President Eisenhower looked into the future.

Speakers besides the president included J. T. Willard, College historian; Kenney L. Ford, secretary of the Alumni Association; Ralph R. Lashbrook, acting head of the Department of Industrial Journalism and Printing; H. Umberger, dean and director of the extension broadcast.

Music for the broadcast was arranged by Edwin D. Sayre, associate professor of music. Students participating were Helen Dahl, who presented a vocal number, and Phyllis Johansen, who talked on "The Campus As It Is Today."

BETTY McCLUNG knows "just the right spot" to stand when singing over a mike in order for her voice to come over the air most clearly.



PRESIDENT EISENHOWER looks into the future as he speaks to 81st Anniversary broadcast listeners. The program took place on February 16.

Students from the Department of Music make it possible for KSAC to present a varied and interesting program schedule by the use of "live talent."

Vocal and instrumental solos and group numbers give music students valuable training and experience in radio technique. Many students overcome "mike fright" while in college by broadcasting over KSAC.

Program Presents Classics

Classical music is played and explained by students enrolled in the course, Broadcasting Musical Programs. This half hour program broadcast each week enables students to become better acquainted with the classics as well as providing a cultural hour for the listening audience.

Each Thursday at 4:30 p. m. children in the Manhattan grade and junior high schools present a variety program of instrumental numbers. This group is made up of children taking lessons from a faculty member of the music department.

In order to "hear ourselves as others hear us" Bernard Holbert, control room operator, makes recordings of KSAC broadcasts.

Board of Student Publications Pick Editors



OUTSTANDING workers on publications were selected by the Board of Publications and presented gold keys at the annual Publications banquet held at the Country Club, May 4.

27 Receive Gold Keys

Those receiving keys for their work on the Royal Purple were Mary Ann Montgomery, Elizabeth Crandall, Lester Oborny, Alice Roelfs, Mary Ann Luhnnow, June Fredrickson, Peggy Phelan, Kay Hosmer, Arleta Boyer, Lucille Shoemaker, Betty Gail Parker, Ann Allison, Tess Montgomery and Raymond Sloan.

Those awarded for their work on the Collegian were Margaret Reissig, Alma Dougherty, Lois Hodgson, Ahda Somers, Robert Jackson, Mary Jane Jones, Lois Hull, Athol Furman and Joy Talbot.

Four students received awards for their work on both publications — Phyllis Johansen, Marjorie Setter, Nancy Heberer and Mary Joan Holscher.

C. J. MEDLIN (above) is graduate manager of student publications. In his office business correspondence, filing work, national advertising and the budget for the publications are handled. Below are (left to right) Alan Bradbury, Virginia Lee Green, Prof. E. T. Keith, Prof. H. W. Davis, Roberta Townley and Prof. R. R. Lashbrook, members of the Board of Student Publications which chooses editors and business managers for the Collegian and Royal Purple. Student members of the Board are elected by the student body.



Collegian Is Weekly Due to Reduced Budget

DUE to war-time budget reduction The Kansas State Collegian was published weekly instead of bi-weekly as it was in previous years.

The student newspaper comes out each Thursday morning telling the story of college life on the campus and at other schools, A.S.T.P. and Air Corps news, feature material and editorials.

Reissig Heads Staff

Margaret Reissig was the first semester editor and Alma Dougherty was chosen as business manager. Other members of the editorial staff first semester were Lois Hodgson, associate editor; Lois Hull, copy desk editor; Nancy Heberer, society editor, and Bob Jackson, sports editor. Ahda Somers and Lois Hull were assistants on the business staff.

This paper is reported and edited by student journalists without faculty censorship.



BUSINESS MANAGER, Alma Dougherty and editor, Margaret Reissig, chuckle over tomorrow's editorial.

The Collegian headquarters is in the rear of Kedzie hall with additional offices downtown where the paper is printed. This year The Collegian was written, edited, and printed by an almost completely feminine staff.

FIRST SEMESTER Collegian staff members work in their Kedzie hall office. They are (left to right) Lucy Wells, Lois Hodgson, Margaret Reissig, Lois Hull and Bob Jackson.



New Feature Column Explains National News



LOIS V. HODGSON and Ahda Somers, editor and business manager of the second semester Collegian, give their latest issue of the Collegian a going over.

SECOND semester Collegian staff members were Lois Hodgson, editor; Mary Jane Jones, associate editor; Lois Hull, copy desk editor; Athol Furman, assistant copy desk editor; Phyllis Johansen, society editor; Bob Jackson, sports editor; Raymond Sloan, assistant sports editor.

THE COLLEGIAN'S SECOND semester staff (below) is hard at work in the Kedzie hall office—(left to right) Athol Furman, Lois V. Hodgson, Bob Jackson, Phyllis Johansen and Mary Jane Jones.



Ahda Somers was business manager, while Joan Holscher and Marjorie Setter were advertising assistants.

The Board of Student Publications chooses the Collegian editors and business managers who in turn choose their staff members.

Editor Acts as Censor

Editors are selected on a basis of scholastic and journalistic eligibility. All responsibility for contents of the paper rests on the editor. Business managers are responsible for selling and collecting for advertisements.

In the second semester Collegian, national news was explained in a new feature column, "Outside The Ivy Walls" written by Nancy Heberer. This was a column written to inform students who do not read daily papers about the national issues being discussed at that particular time.

Biggest scoop of the year, if it hadn't been in the April 1 issue, was the announcement that all women on the campus would be put into uniform as members of the College Coed Corps.



POUNING OUT STORIES for The Collegian in the Kedzie hall typing room are (left to right) Roxanne Mickey, Maryellen Henderson, Elizabeth Stark, Connie Knudsen, Marjorie Setter and Dorraine Dorf. Members of both the industrial writing and Collegian journalism classes write copy for The Collegian.

SELLING ADVERTISING for The Collegian was the job of these journalists—(left to right) Alma Dougherty, Lois Hull, Joan Holscher, Adha Somers and Marjorie Setter. Alma Dougherty was business manager first semester and Adha Somers, second semester.



Royal Purple Tells



MAKING LAYOUTS, assigning copy to various staff members to be written, and checking proof occupied much of the time of Royal Purple editor, Mary Ann Montgomery.

SELLING Royal Purples to nearly 700 A.S.T. men on the campus, arranging for the sections to have group pictures taken, handing out receipts to the men for individual class pictures, and later giving prints of the group picture to each man as he paid for the book

at a table set up in the quarters on pay day, were a few of the added duties of the 1944 Royal Purple staff headed by Mary Ann Montgomery, editor.

Not only did the sale of these additional books assure publication after the 50% cut in activity fee allotment, but it also made it possible to enlarge the book to include a more extensive military section. Later the book was again enlarged to include a personalized index.

Draw Plans in Summer

Actual planning for the book began in the summer when a rough dummy was drawn up. Later, contracts were signed with the printer, engraver and cover manufacturer, and picture-taking began in earnest.

As the pictures were printed and enlarged, layouts were made and cartoons were drawn by A.S.T. engineer, Bill Robertson. Copy-writing then occupied most of the editorial staff's time. The advertising staff, with Mary Ann Luhnnow as manager, was at work in the meantime selling and collecting for ads, both local and out-of-town.

Office workers were typing picture identifications, mailing out senior activity cards and sending notices about ordering the Royal Purple to mid-semester graduates and to new students.

SPECULATING ON WHAT the finished book will be like are staff members working on the Royal Purple (left to right) Raymond Sloan, Mary Ann Montgomery, Alice Roelfs, Phyllis Johansen, Bill Robertson, June Fredrickson, Elizabeth Crandall, Mary Jane Jones, Nancy Heberer and Joy Talbot.



of Wartime College

As copy was set it was returned to the staff for proof-reading. Finally, Royal Purples were distributed to students still in school and mailed to about 900 A.S.T. men and others who had left school.

Editorial Staff

<i>Editor</i>	Mary Ann Montgomery
<i>Assistant Editor</i>	Elizabeth Crandall
<i>Classes</i>	Alice Roelfs
<i>Administration</i>	June Fredrickson Nancy Heberer Athol Furman
<i>Fraternities and Sororities</i>	Betty Gail Parker
<i>Independent Houses</i>	Mary Jane Jones
<i>Organizations</i>	Elizabeth Crandall Leroy Teeter
<i>Fine Arts</i>	Phyllis Johansen
<i>Sports and Intramurals</i>	Raymond Sloan Robert Jackson Joy Talbot
<i>Military</i>	Joan Holscher



PICTURE-TAKING for the Royal Purple was in the hands of Floyd J. Hanna, Lester Oborny and Prof. E. T. Keith. Pictures for the class section were taken at the Studio Royal.

<i>Photographer</i>	Lester Oborny
<i>Office Managers</i>	Peggy Phelan Katherine Hosmer

Business Staff

<i>Advertising Manager</i>	Mary Ann Luhnow
<i>Advertising Assistants</i>	Marjorie Setter Arleta Boyer Lucille Shoemaker Norma Kay Bryan

ROYAL PURPLE STAFF—*Top row*: Mary Ann Montgomery, Elizabeth Crandall, Mary Ann Luhnow, Lester Oborny, Alice Roelfs, June Fredrickson, Peggy Phelan, Kay Hosmer, Phyllis Johansen. *Second row*: Marjorie McInteer, Ann Allison, Marjorie Bernard, Marjorie Setter, Arleta Boyer, Norma Kay Bryan, Lucille Shoemaker, Mary Jane Jones, Mary Louise Carl. *Bottom row*: Betty Gail Parker, Annette Hoffman, Alice Dillard, Nancy Heberer, Betty Jean Yapp, Tess Montgomery, Leroy Teeter, Arma Jo Smith, Joan Holscher, Athol Furman.





LAST YEAR'S Royal Purple editor, Mary Margaret Arnold, now an ensign in the Waves, admires the All-American award won by the 1943 book. C. J. Medlin, graduate manager of publications, holds the award which is the eighth All-American rating in a row for the Royal Purple.

THE 1944 Royal Purple, edited by an almost entirely feminine staff, itself, is a reflection of the changes which war has brought to most campus activities.

The paper on which the book is printed is of a lighter stock since the heavier grade is no longer available. For that reason the book appears to be smaller even though it contains almost as many pages as last year.

Budget Is Reduced

The budget was reduced since there were fewer stu-

BUSINESS STAFF members hard at work in the Royal Purple office are (left to right) Marjorie Setter, Mary Ann Luhnow, Arleta Boyer, Lucille Shoemaker and Norma Kay Bryan.



War Affects Annual

dents paying the activity fee, so there is less color work in the annual, and no color photography. Instead, cartoons lend a bit of relief.

Each page of the Royal Purple attempts to record the changes that war has brought to the Kansas State campus. Views of the campus show men in uniform as well as civilians; fewer campus organizations are pictured in the book, for numerous men's groups have been disbanded for the duration; the military section has been enlarged, although R.O.T.C. required fewer pages than usual.

Book Is War-time Record

Feature pages showing students doing war work, attending military dances and graduating in January under the new trimester plan are intended as a record for the future as well as a reminder of the present. Pictures of military men smoking on the campus may be of historical interest as the first break from the long-standing tradition of no smoking on the campus. Military intramural teams and the A.S.T. basketball squad are pictured in the sports section, along with civilian teams.

Even the Royal Purple Beauty Ball had a military air when the most beautiful coeds were picked by army trainees at the University of Oregon.



FOR THE TWENTY-THIRD consecutive year K-State journalism students went to Topeka January 29 to edit the Kansas Day edition of the Topeka Daily Capital. All upperclassmen in the department wrote material for the Sunday edition, and 15 women, accompanied by faculty members, went to Topeka to write local stories. (Above) The staff for the day (left to right) Lois Hodgson, state editor; Margaret Reissig, editor; and Mary Ann Montgomery, copy editor look over the first edition.



DON RICHARDS, former Collegian editor (left) receives a bone for his "boners" from Prof. Russell I. Thackrey at the Board of Publications banquet a year ago.

JOURNALISTS RECEIVING GOLD "K" keys in recognition of their work on The Collegian and Royal Purple, members of the Board of Student Publications, and journalism faculty members gathered in the dining room of the Manhattan Country club for their annual banquet (right).



Engineering Magazine Has Wide Readership



ANOTHER COPY of the K-State Engineer takes form under the direction of Leroy Teeter, Clair Mauch, Bob Ekblad and George Hetland, Jr.

THE Kansas State Engineer, under the editorship of Leroy Teeter the first semester and Clair Mauch the second semester, was published monthly from October to May. Business manager was Robert Ekblad.

Discusses Post-War Buildings

The staff of thirty members writes the articles which this year have had high interest appeal. These articles include subjects on methods of warfare, designs and descriptions of post-war buildings on the campus, food processing, drugs and many others. The generality of

the articles makes the Kansas State Engineer one of the most widely read campus publications being of interest to both students and faculty.

Department editors include George Buckholtz, copy editor; Ken Barnes, engineering; Jim Logan, engineering news; Raphael Letourneau, Q.R.M.; Lester Oborny, staff photographer; Bob Ekblad, staff artist; Jene Wise, personnel manager.

The Kansas State Engineer is a member of the Engineering College Magazines Associated, a national organization which includes most of the outstanding engineering colleges and universities in its membership.

The magazine is edited, managed and published entirely by the students of engineering and is printed in the College printing shop.

Scandal Sheet Is Popular

Intake and Exhaust, engineer scandal sheet, published annually, created much campus interest when it was distributed. This paper, printed on various colored sheets contains humorous articles ridiculing students as well as professors in the School of Engineering and Architecture. It is issued at the annual Alloy, big stag event of the School of Engineering and Architecture. The Alloy was held this year on December 16.

KANSAS STATE ENGINEER STAFF—*Back row:* Eugene D. Grim, Harold L. Siegele, Howard R. Bootman, Raymond W. Amos, Harvey Harakawa, Warren H. Scott, Norman L. Graham. *Third row:* M. A. Durland, Herb W. Beyer, Rex E. Leuze, H. Glen Alleman, Marty D. Noland, Kenneth Barnes, Linn Helander. *Second row:* George Hetland, Jr., Robert C. Elliott, Harold E. Stadt, Al F. Silady, Paul Larson, James M. Logan, Bill G. Priece. *Front row:* Charles D. Iddings, Lloyd D. Grote, Harold R. Volkmann, Paul Newcomer, Lester F. Oborny, Clair Mauch, Leroy Teeter, Irwin S. Hall.

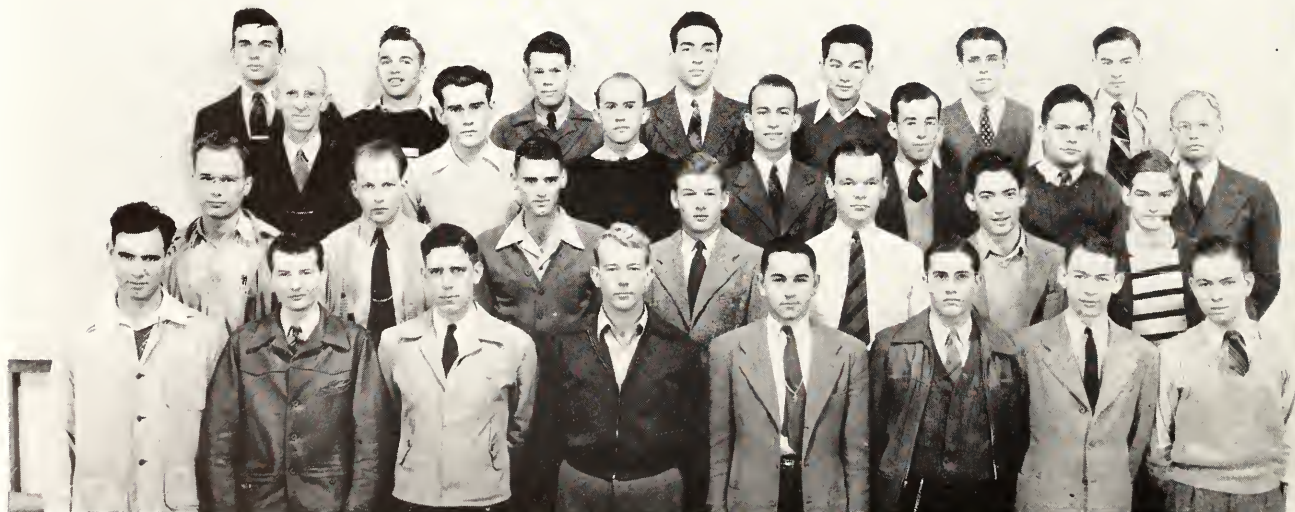

PEGGY PHELAN and Katherine Hosmer check and re-check names for the student directory printed in the Collegian.



Students Edit Directory and Who's Whoot

THE student directory, published by the S.G.A., was printed in the Collegian this year in order to save funds. Previously the directory had been printed in pamphlet form.

The work of getting the directory together and of checking names and phone numbers fell to Katherine Hosmer and Peggy Phelan, working in the publications office.

4-H Publishes "Who's Whoot"

The annual 4-H club yearbook, Who's Whoot, was issued this year under the editorship of Athol Furman. The book is a pictorial review of the activities of the

College chapter and of the other 4-H clubs throughout Kansas, and is distributed throughout the state to 4-H members.

Assistant to Athol Furman, editor, was Ruth Schubert. Business managers were Louise Parcel and Helen Ramsour. The book is under the direction of state 4-H club leaders, J. Harold Johnson and M. H. Coe.

This year's edition is dedicated to former members serving in the armed forces.

Dorothy Cochran submitted sketches used in the Who's Whoot, illustrating 4-H club activities. They were in keeping with the military theme.

WHO'S WHOOT STAFF—*Back row:* Joan Shaw, Doris Galloway, Beth Stratton, Irma Bird, Marvin Norby, Doris Christiansen, Ruth Schubert, Mary Alice Streater, Marjory McCollum, Ben Hebert. *Third row:* Juanita Billington, Mary Alice Doll, Mary Louise Markley, Louise Parcel, Mary Pratt, Velma McCall, Alice Leland, Lois McCall, Evelyn Scholz, Dorothy Cochran. *Second row:* Pauline Waln, Barbara Morris, Hope Leland, Athol Furman, Rosalie Germann, Gladys Goff, Rose Anne Scholz, Ruth Deewall, Jean Hadley. *Front row:* Joyce Whiting, Virginia Harlow, Jean Greenawalt, Verna Lee Butcher, Eleanore Cooper, Cecil Eyestone, Margaret Ramsdale, Mary Carl.



Publications Tell About Kansas and College



A SERIOUS-MINDED Kansas Magazine staff looks over the finished product. They are (left to right) Prof. Robert Conover, Prof. John Helm, Prof. Ralph Lashbrook, Prof. C. J. Medlin, and Prof. E. T. Keith.

THE Industrialist keeps Alumni club members in contact with other alumni as well as keeping them up-to-date on happenings at Kansas State College.

Prof. R. R. Lashbrook, acting head of the Department of Industrial Journalism and Printing, is editor of the Industrialist. Associate editors are Jane Rockwell Koefod and Albert Horlings. Alumni editor is Kenney Ford, secretary of the Alumni Association.

This weekly paper is sent to Kansas State graduates who are members of the Alumni Association.

JUNE FREDRICKSON and Margaret Wunsch discuss Kansas State research to be sent to other papers through the News Bureau.



THE Kansas Magazine now in the second decade of its existence is a non-profit magazine written by Kansans about Kansas.

Editor of the Kansas Magazine this year was Prof. Robert Conover. John F. Helm was art editor; R. R. Lashbrook, chairman of the board of directors; C. J. Medlin, business manager; and E. T. Keith, production manager.

Kansas authors each year submit their works to the editor, who chooses the ones to be printed in the magazine. The magazine includes essays, short stories, verse and Kansas art.

The Kansas Magazine is sold through the College and at news stands throughout Kansas.



"THAT BOYS A Kansas State graduate" says Industrialist editor Ralph Lashbrook as he searches for alumni news with Jane Koefod and Albert Horlings, associate editors.

THE News Bureau, with headquarters on the second floor of Kedzie hall, is under the direction of Ralph Lashbrook.

The purpose of the News Bureau is to send news and information from the College to Kansas newspapers, radio stations, press associations and magazines.

The News Bureau is part of the twenty year plan formulated by the faculty in 1934 and 1935 for the development of Kansas State College. It is being found helpful in President Eisenhower's new "Know Your College" plan.









Arma Jo Smith
KKI



OTHER BEAUTY QUEEN candidates were Betty Stamp, Alpha Delta Pi, and Evelyn Mitchell, Independent (at left); Emma Vawter, Clovia, and Bonnie Smith, Pi Beta Phi (center); Maxine Elling, Kappa Delta, and Phyllis Johansen, Chi Omega (bottom).

AT RIGHT ARE Dorothy Ainsworth, Kappa Kappa Gamma, and Virginia Wyman, Pi Beta Phi. In the center are Verna Beil and Mary Evelyn MacQueen, both Independents. At bottom are Helen Dahl, Chi Omega, and Jane Reynolds, Kappa Delta.



AT LEFT (reading from top to bottom) are Jill Broberg, Delta Delta Delta; Evelyn Manson, Clovia; and Arlene Shields, Independent. Below are Patt Fairman and Viola Setter, both Independents. At bottom are Verda Rose Tessendorf, Independent, and Jo Ann Stoecker, Delta Delta Delta.





SIX OF THE CANDIDATES for Royal Purple Beauty Queen -- Virginia Wyman, Evelyn Mitchell, Patt Fairman, Arlene Shields, Bonnie Woods and Jo Ann Stoecker—are introduced at the annual Beauty Ball (above). C. J. Medlin, graduate manager of publications, opens the package containing the announcement of the Beauty Queen winners under the watchful eye of Mary Ann Montgomery, yearbook editor (right).

Highlight of the annual semi-formal Royal Purple Beauty Ball, February 19, at the Avalon was the presentation of the four most beautiful coeds (shown on preceding pages). They were chosen from unidentified photographs of 23 candidates by Army Trainees at Oregon University who wrote:

"That concentrated deluge of glamor that descended on this detachment was the best possible propaganda for Kansas. We are sure the enrolment of K-State will increase noticeably when these boys get out of the army. Fellows from the University of Minnesota to California participated in the election and all praised the beauty of the candidates.

Here's wishing you a successful Ball."



Book Four

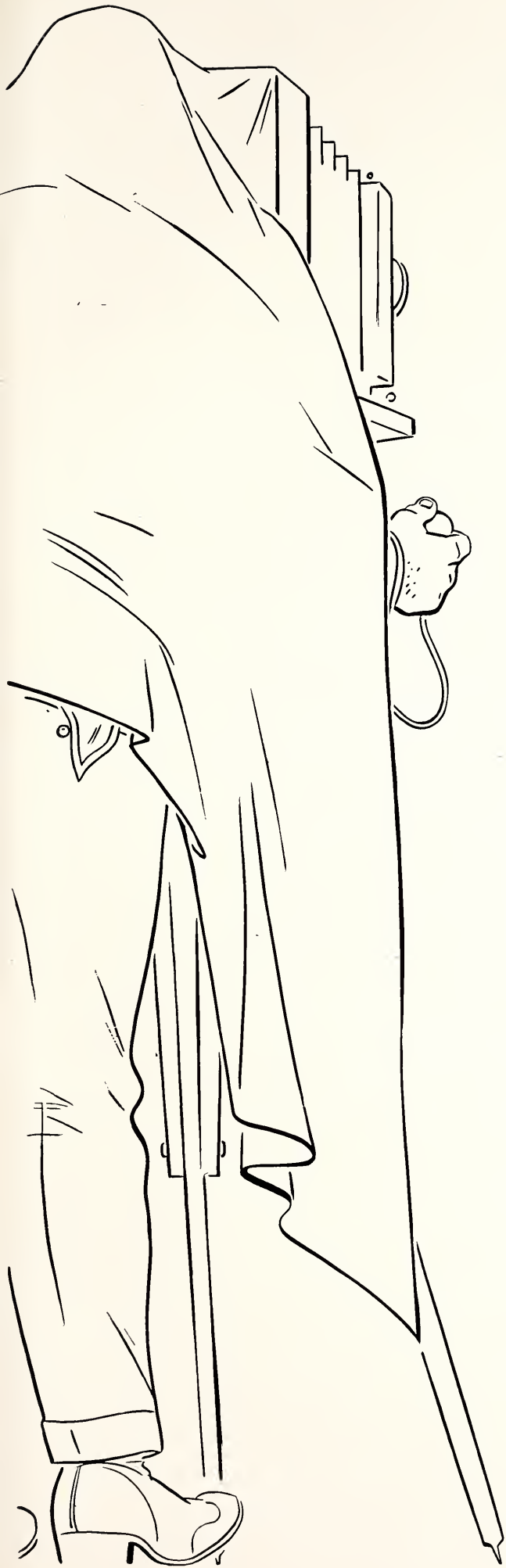

Family



ALBUM



S E N I O R S



THE senior section of the all-school election which was held November 16 took place in Willard hall. Tom Martin, Sigma Alpha Epsilon, was voted president; with Don Davis, Delta Tau Delta, assisting as vice-president. Both men were graduated at the end of the first semester.

These office vacancies were filled at a later election by Clair Mauch, president, and Margaret Ann Collings, vice-president. Both students are Independents.

Verna Beil, Independent, secretary; and Virginia Howenstine, Pi Beta Phi, treasurer; served for the en-

tire year.

The all-day sneak, planned by class officers, was taken during the first semester this year so that all seniors might participate before graduation.

Prominent Seniors Chosen

The prominent seniors pictured in close-ups throughout the senior and underclass sections were chosen by a committee composed of faculty members and students.

SENIOR SNEAK ACTIVITIES were in charge of class officers (left to right) Don Davis, vice-president; Virginia Howenstine, treasurer; Tom Martin, president; and Verna Beil, secretary. Second semester Clair Mauch and Margaret Ann Collings filled vacancies left when Tom Martin and Don Davis were graduated.



R O Y A L P U R P L E

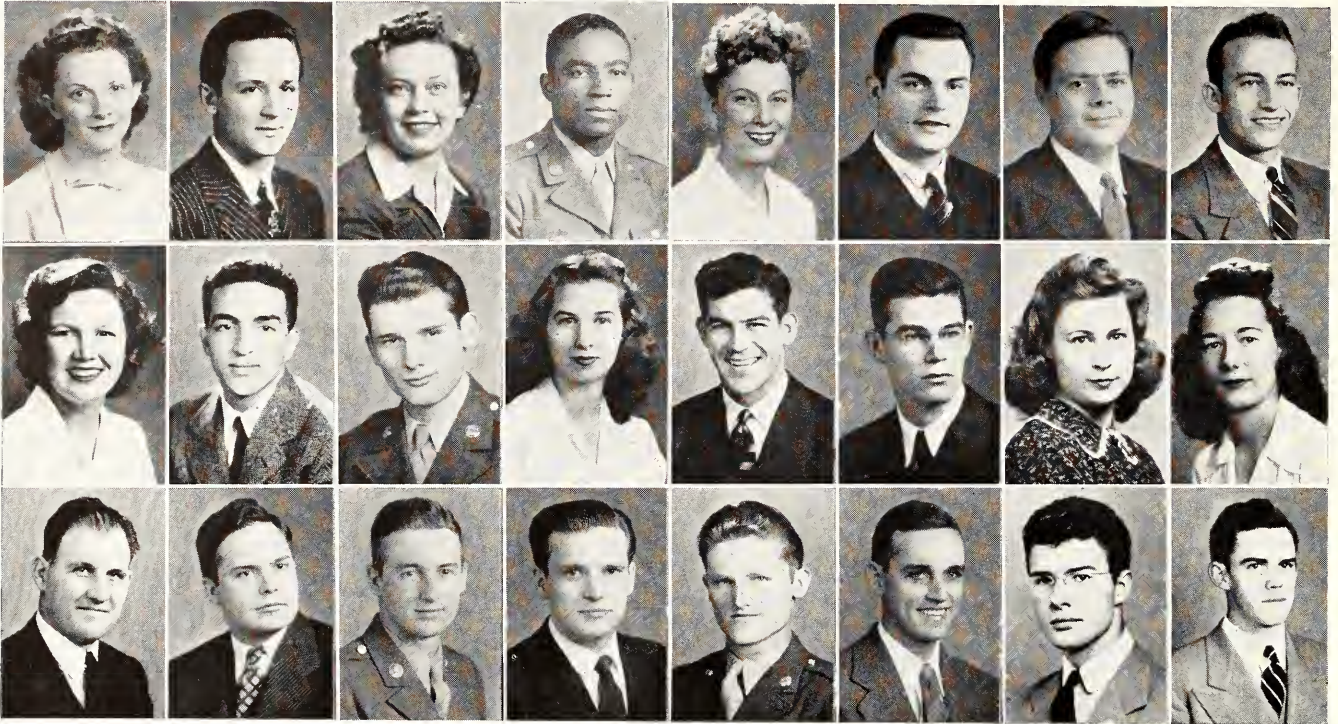

Top row: Abernathy, Ableson, Achelpohl, E. W. Adams, M. G. Adams, S. J. Adams, Akers, Alleman. Second row: Allison, Amos, R. A. Anderson, V. G. Anderson, Anstine, Armstrong, Babb, Babcock. Bottom row: Bardshar, Barnes, Barngrover, Bauer, Bayer, Beals, Beardmore, Beaver.

Top Row
 Abernathy, Mary Louise Emery Manhattan
Home Economics and Teaching
 Kappa Phi, Sec. 3; Wesley Foundation, Y.W. C.A.; Home Economics Club
 Ableson, Paul M. Wichita
Chemical Engineering
 Phi Lambda Upsilon; Sigma Tau; A.I.Ch.E.
 Achelpohl, Ruth E. Argonia
Home Economics
 Gamma Delta 1, Sec. 2, 3, Pres. 4.
 Adams, Eugene William Wichita
Veterinary Medicine
 Adams, Mrs. Marjorie Gould Manhattan
Music Education
 Kappa Delta; College Glee Club; Enchiladas; Y.W.C.A.
 Adams, Spencer Joseph Manhattan
Industrial Chemistry
 Akers, Howard Wilber Centerville
Mechanical Engineering
 Pi Tau Sigma, Historian; Manhattan Theatre 4; A.S.M.E.
 Alleman, H. Glenn Lansing
Chemical Engineering
 Sigma Alpha Epsilon, Sec.; Sigma Tau, Treas.; Steel Ring; Phi Lambda Upsilon; Kansas State Engineer staff.

Middle Row
 Allison, Elizabeth Ann McPherson
General Science
 Pi Beta Phi, Scholarship Chair, Corres. Sec. 4; Y.W.C.A.; Intramurals.

Amos, Raymond Wendell Arkansas City
Chemical Engineering
 A.I.Ch.E.; Kansas State Engineer staff; Y.M.C.A.; Wise Club, Intramural and Varsity football.
 Anderson, Robert Arthur Partridge
Business Administration
 Alpha Kappa Lambda, Pres. 2, 3, Treas. 2; Interfraternity Council, Sec.-Treas. 3; Freshman Council; Reserve Officers' Club; Intramural Sports, Fresh. Tennis.
 Anderson, Virginia Gemmill Manhattan
Home Economics and Art
 Pi Beta Phi, Sec. 2; Prix; Dynamis, Mortar Board; Enchaladas; S.G.A. Celebrity Series 3; Home Ec. Executive Council 3; Freshman Governing Council; Jr. Class Sec.; Ag Barnwarmer Princess 2; Y.W.C.A. Cabinet 3; Leadership Council 2; Home Ec. Club Committee Chair. 3; Hospitality Days Committee Chair. 2, 3; Intramurals 1, 2, 3; W.A.A.
 Anstine, Dale Eugene Arkansas City
Chemical Engineering
 Steel Ring; A.I.Ch.E.; Intramurals, football, basketball.
 Armstrong, Clyde L. Jr. Kansas City
Industrial Chemistry
 American Chemical Society; A.I.Ch.E.; Intramural basketball, swimming.
 Babb, Betty Jane Manhattan
Home Economics
 Y.W.C.A. College Sister Captain 3, Treas. 4; Phi Chi Delta Guide 3, Vice-Pres. 4; Home Ec. Radio Club; Hospitality Days; C.E. Cabinet 3, Corres. Sec. 4.
 Babcock, Mildred Jean Wichita
Dietetics and Institutional Management
 Chi Omega, Sec. 3, 4, Housemanager 4; Y.W.C.A. Leadership Council, Pres. 4; Y.W.C.A. Cabinet 4; Home Ec. Club, Service Club 4, Publicity 3; Hospitality Days Steering Committee 4; Intramurals 3, 4.

Bottom Row
 Bardshar, Edward Mount Hope
Veterinary Medicine
 Jr. A.V.M.A.; Intramurals.
 Barnes, L. Kenneth Osawatomie
Mechanical Engineering
 Pi Tau Sigma, A.S.M.E.; Kansas State Engineer.
 Barngrover, Glenn C. Wichita
Architectural Engineering
 Sigma Tau, A.I.A. Pres. 4; Wesley Foundation Vice-Pres. 3; Methodist Men's Club, Pres. 4; Phi Kappa Phi Freshman recognition.
 Bauer, Robert Denver Junction City
Chemical Engineering
 Sigma Tau, Historian and Guide 3, 4; Steel Ring; Phi Lambda Upsilon; A.I.Ch.E.
 Bayer, Burke B. Manhattan
Animal Husbandry
 Scabbard and Blade; Cadet Officers' Club; 4-H.
 Beals, Everett K. Argonia
Industrial Chemistry
 Beardmore, Charles R. Concordia
Architectural Engineering
 Sigma Nu, Rush Capt. 3, Treas. 4; Sigma Tau; Dynamis; Pax; A.I.A. Vice-Pres. 3; Phi Kappa Phi Freshman recognition.
 Beaver, Floyd E. Olathe
Veterinary Medicine
 Acacia, Pres. 4; Jr. A.V.M.A.; Y.M.C.A.; Intramurals.

S E N I O R S 1 9 4 4

Top Row

Beebe, Doris Lenexa
Home Economics

Beil, Verna Frances Bavaria
Physical Education
 Purple Pepster 3; Vice-Pres. 4; Independent Student Council 3; W.A.A. Council 3; Sr. Class Sec.; Intramural Team Manager; Intramural Committee.

Bell, Wendell Dean Miltonvale
Business Administration
 Delta Tau Delta; Wampus Cats; Blue Key; Student Council; King of Pep; Who's Who in American Colleges and Universities; Varsity baseball 2; Intramurals.

Bennett, Lloyd Alan Conway Springs
Business Administration
 Sigma Phi Epsilon; Alpha Kappa Psi; Wampus Cats; Intramural Sports.

Berger, Eleanor M. Halstead
Home Economics and Teaching

Bergmann, Louise Axtell
Home Economics

Bernard, Marjorie J. Wellington
Business Administration
 Alpha Delta Pi.

Beyer, Herbert W. Sabetha
Civil Engineering
 A.S.C.E. Vice-Pres. 4; Kansas State Engineer staff; A.R.B.A.; College Band; Drum Major; Intramurals.

Middle Row

Bircher, Phillip H. Ellsworth
Physical Science
 Radio Club, Sec. 3; Phi Kappa Phi Freshman recognition.

Blaser, Martin Lowell Waterville
Agricultural Economics
 Alpha Kappa Lambda, Pres. 3, Treas. 3; Agriculture Economics Club, Sec. 3, 4.

Bootman, Howard Robert Kansas City, Mo.
Electrical Engineering
 A.I.E.E.; Kansas State Engineer staff; Weight lifting Team 1.

Borg, Paul Marquette
Mechanical Engineering

Bower, Barbara Lee Junction City
Industrial Journalism
 Collegian Advertising staff 4; Royal Purple staff 4; Glee Club 1, 2, 4; W.A.A. 1; Canterbury Club, Treas. 2.

Boyd, Virginia Malee Stafford
Dietetics and Institutional Management
 Kappa Kappa Gamma; Purple Pepsters 3, 4; Y.W.C.A. 2, 3, 4; Freshman Councilor 3; Home Economics Club 2, 3, 4; W.A.A. 2, 3.

Boyer, Arleta R. Manhattan
Industrial Journalism
 4-H; Y.W.C.A.; Kappa Phi; Wesley Foundation.

Bradbury, John Alan Coffeyville
Veterinary Medicine
 Beta Theta Pi; Jr. A.V.M.A., Pres.; Blue Key, Sec.; Who's Who in American Colleges and Universities; Board of Student Publications; Board of Directors, K. S. Building Assoc.

Bottom Row

Brady, Nancy Kansas City, Mo.
General Science
 Kappa Kappa Gamma; Y.W.C.A.; Manhattan Theatre; Intramurals.

Brainard, Patricia Carlyle
Home Economics

Brass, Betty Jeanne Wilmore
Medical Technology
 Delta Delta Delta, Pres. 4; Phi Kappa Phi; Mortar Board; Prix, Sec.-Treas. 3; Phi Alpha Mu; Who's Who in American Colleges and Universities; Y.W.C.A. Cabinet; Student Council, Record, Sec.

Brock, William E. Manhattan
Veterinary Medicine
 Phi Kappa Phi; Jr. A.V.M.A.; Sophomore honors.

Brown, Clyde Ellis Manhattan
Veterinary Medicine
 Jr. A.V.M.A.

Bruning, Leila M. Robinson
Dietetics and Institutional Management

Buchholtz, George J. Olathe
Chemical Engineering
 A.I.Ch.E.; Westminster Foundation Cabinet;

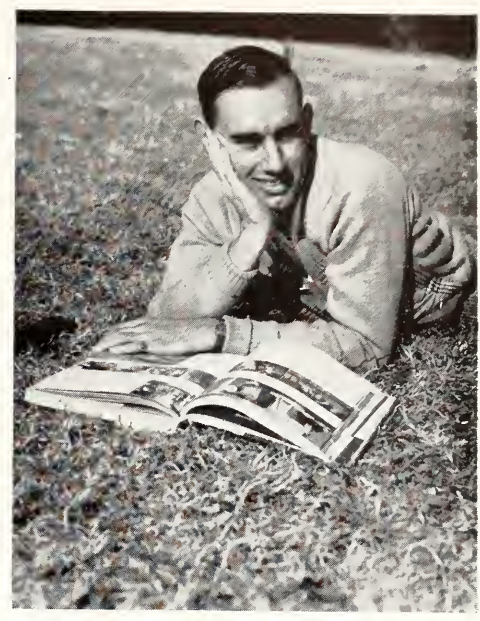

Leader among chem engineers, MYRON FOV-EAUX . . . president of A.I.Ch.E . . . Sigma Tau . . . Blue Key . . . Steel Ring . . . Phi Kappa Phi . . . Who's Who . . . Varsity basketball.

Phi Kappa Phi Freshman recognition; Sophomore honors.

Budden, Frederick H. Jr. Manhattan
Mechanical Engineering
 A.S.M.E.; Wesley Foundation, Intramural Manager 2; Methodist Men's Club, Treas. 3; Rifle team 1.

Top row: Beebe, Beil, Bell, Bennett, Berger, Bergmann, Bernard, Beyer. *Second row:* Bircher, Blaser, Bootman, Borg, Bower, Boyd, Boyer, Bradbury. *Bottom row:* Brady, Brainard, Brass, Brock, Brown, Bruning, Buchholtz, Budden.

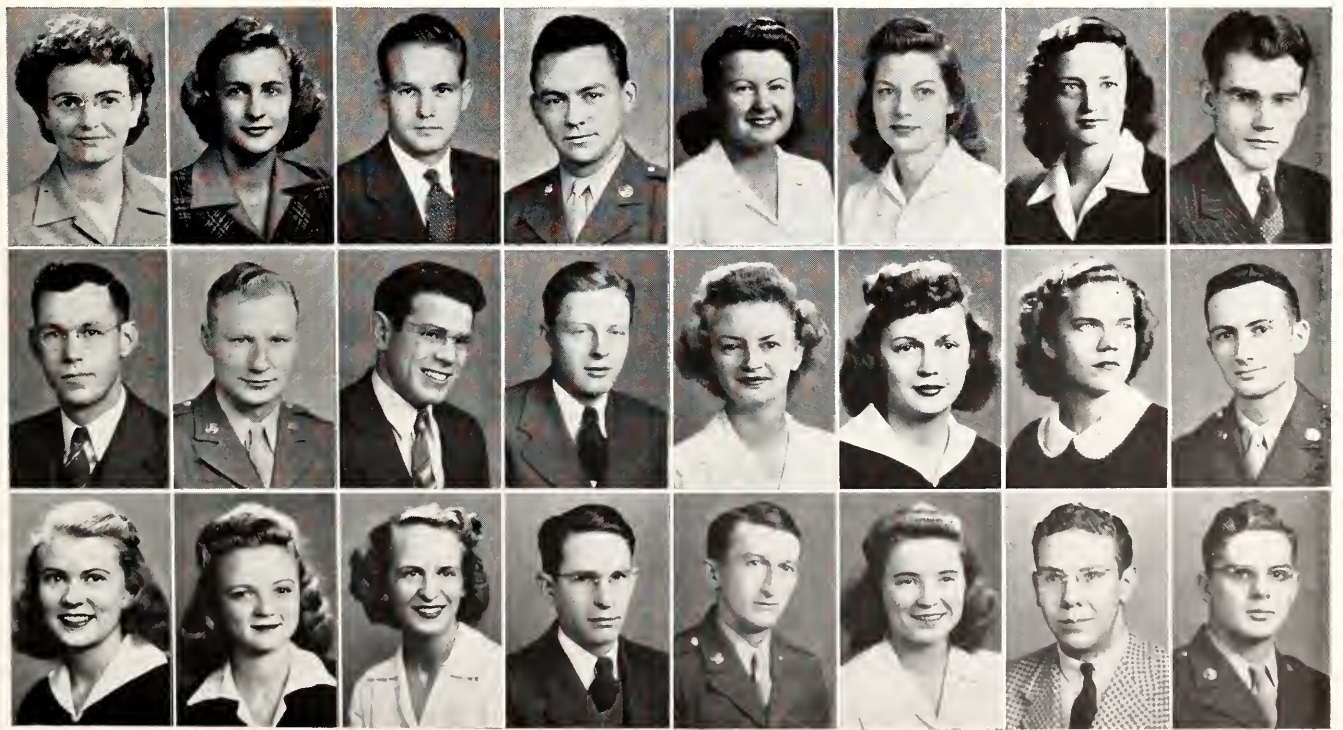

R O Y A L P U R P L E



Efficient BETTY BRASS . . . Tri Delt president . . . Phi Kappa Phi . . . Mortar Board . . . Who's Who . . . Y.W.C.A. Cabinet . . . Student Council . . . First semester graduate.

Top Row

- Cadwell, Elizabeth Marquette
Home Economics
 4-H; Y.W.C.A.; Wesley Foundation; Hospitality Days Steering Comm. 4.
- Campbell, Robert Duncan Junction City
Veterinary Medicine

- Kappa Sigma; Jr. A.V.M.A.; Manhattan Theatre; Varsity Football 3.
- Campbell, Mrs. Theda F. Almaena
Medical Technology
- Carswell, Madge Eileen Alton
Home Economics
 Kappa Delta; 4-H; Who's Who staff 4; Radio Club.
- Carter, Marcella R. Morowville
Home Economics
 Home Ec. Club; 4-H; Who's Who staff; Newman Club; I.S.U.; Y.W.C.A.
- Cazier, Mrs. Amelia Baird Kansas City
Dietetics and Institutional Management
 Phi Chi Delta 1, 2; Jr. A.V.M.A. Auxiliary 4; Intramurals.
- Cazier, Phillip Dean Kansas City
Veterinary Medicine
 Jr. A.V.M.A.; Intramurals.
- Chapin, Douglas Scott Manhattan
Industrial Chemistry
 Phi Lambda Upsilon; Phi Kappa Phi; Sigma Xi; Congregational Good Fellowship, Pres.
- Middle Row*
- Charlson, Mary Elizabeth Manhattan
General Science
 Kappa Kappa Gamma.
- Cherry, Marian Alice Vesta, Minn.
Dietetics and Institutional Management
- Chilen, Joe Miltonvale
Agriculture
 Phi Kappa; Newman Club.
- Chiles, Harry E. Topeka
Veterinary Medicine
 AST sports.
- Christmann, Robert W. Glendale
Civil Engineering
- Clark, Max K. Logan
Civil Engineering

- A.S.C.E., Pres. 4; Sigma Tau.
- Clark, Ruth Maxine Paxico
Home Economics
 Purple Pepster; Y.W.C.A.; 4-H; Freshman Counselor; I.S.P. Council; Home Economics Club; Intramurals.
- Colburn, Charles B. Manhattan
Industrial Chemistry
 Y.M.C.A.; Congregational Good Fellowship; I.S.U.; Intramurals; Track, Freshman squad, Intercollegiate 3.
- Bottom Row*
- Colladay, Glover S., Jr. Hutchinson
Physical Science
 Beta Theta Pi.
- Collings, Margaret Ann Kansas City, Mo.
Dietetics and Institutional Management
 I.S.P. Sec. 3,4; Home Economics Club, Sec. 3; Leadership Council 5; Y.W.C.A.; Hospitality Days Steering Committee 3; Home Economics Club Tea Chairman 4; Sophomore Class Sec.
- Collins, Richard V. Salina
Physical Science
 Beta Theta Pi, Pres. 3, 4; Blue Key, Corres. Sec. 4; Wampus Cats; K Fraternity; Jr. Class Pres.; Varsity Football 3; Intramurals.
- Combs, Oral V. Almaena
Veterinary Medicine
 Jr. A.V.M.A.; Intramurals.
- Conley, Neel L. Wellington
Veterinary Medicine
 Alpha Gamma Rho, Sec. 4; Jr. A.V.M.A.; Intramurals.
- Conrad, Mary Martha Manhattan
Dietetics and Institutional Management
 Kappa Kappa Gamma; W.A.A. 1, 2; Omicron Nu 4; Y.W.C.A.; Ionain Literary Society, Pres. 2; Home Economics Lecture Board 4.
- Cook, Hurley Dean Dodge City
Industrial Chemistry
 Intramurals.
- Cooper, Eleanor E. Emporia
Home Economics and Teaching
 Clovia; Kappa Phi; 4-H.

Top row: Cadwell, R. D. Campbell, T. F. Campbell, Carswell, Carter, A. B. Cazier, P. Cazier, Chapin. *Second row:* Charlson, Cherry, Chilen, Chiles, Christmann, M. K. Clark, R. M. Clark, Colburn. *Bottom row:* Colladay, Collings, Collins, Combs, Conley, Conrad, Cook, E. E. Cooper.



S E N I O R S 1 9 4 4

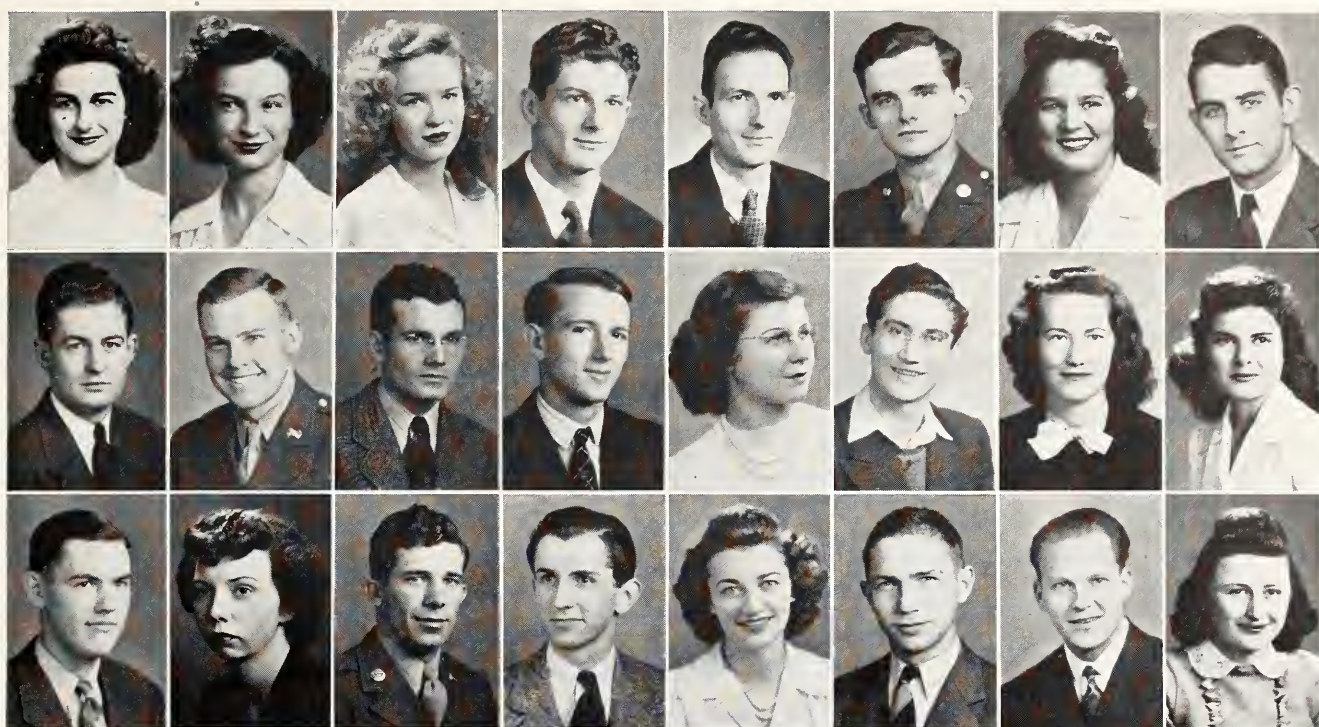

Top row: E. D. Cooper, Corke, Cornelius, Cosaart, Crawford, Curry, Dahl, R. W. Davis. *Second row:* D. D. Davis, W. M. Davis, Dawley, Dildine, Dieter, Doepfner, Dougherty, Downie. *Bottom row:* Doyen, Drayer, Duncan, Durham, Ehlsam, Ekblad, Elliott, Emmert.

<i>Top Row</i>	<i>Middle Row</i>	<i>Bottom Row</i>
Cooper, Elnora Dean <i>Home Economics</i> Alpha Xi Delta; Y.W.C.A.; Enchiladas; Wesley Foundation; Home Economics Club; Purple Pepsters; Orchestis; W.A.A.; Intramurals.	Stafford Davis, Donald Dean <i>Mechanical Engineering</i> Delta Tau Delta, Pres. 4; Sigma Tau; Dynamis; A.S.M.E.; Y.M.C.A. Board 4; Phi Kappa Phi; Interfraternity Council, Sec.-Treas. 4; Sr. class Vice-Pres.; Who's Who in American Colleges and Universities; Phi Kappa Phi Freshman recognition; Sophomore honors; Dance Manager 4; Pi Tau Sigma award; Intramurals; Blue Key, Corres. Sec. 4; Pi Tau Sigma, Pres. 4.	Abilene Doyen, Lee Warren <i>Agriculture</i> K Fraternity, Vice-Pres. 4; Agriculture Economics Club; 4-H; U. P. Scholarship; Intramurals; Letters in basketball and baseball; Ag Barnwarmer committee.
Corke, Loraine Ruby <i>Home Economics</i> Clovia; 4-H, Corres. Sec. 2; Y.W.C.A.; B.Y.F.; Intramurals.	Studley Davis, Wilbur M. <i>Agricultural Engineering</i> Steel Ring 3; Pres. Religious Fedration 3; Morrar and Ball 3; Hamilton Lit. Soc., Pres. 3; A.S.A.E., Treas. 2, Pres. 3; Inter Soc. Council, Treas. 1, 2; Student Helper Congregational Church 2, 3.	Manhattan Drayer, Betty <i>General Science</i> Phi Alpha Mu; Religious Federation; Browning Literary Society; Good Fellowship.
Cornelius, Loretta <i>Home Economics and Art</i> Alpha Xi Delta; Enchiladas 2, 3; Orchestis 2, 3; Y.W.C.A. 2, 3, 4; W.A.A. 2, 3, 4; Sr. Pan-hel. 4; Home Economics Club 2, 3, 4; Intramurals 2, 3, 4.	Hoisington Dawley, Robert P. <i>Electrical Engineering</i> A.S.M.E. 2, 4; Y.M.C.A. 2, Cabinet 3, 4; Cosmopolitan Club 3, 4, Sec. 4; Kansas State Engineer 3, 4; Feature Editor 4, Radio Club 3.	St. Francis Duncan, Clifford E. <i>Veterinary Medicine</i> Alpha Tau Omega; K Club; Jr. A.V.M.A.; Wrestling, Track, Intramurals.
Cossaart, Raleigh James <i>Electrical Engineering</i> Eta Kappa Nu; Sigma Tau; Pi Mu Epsilon; A.I.E.E., Pres. 4.	Narka Dieter, Helen R. <i>Commercial Home Economics</i> Radio Club; Home Economics Club; 4-H; Phi Chi Delta; Y.W.C.A.	Kansas City, Mo. Durham, J. Delmont <i>Mechanical Engineering</i> Sigma Alpha Epsilon; Steel Ring; Scarab; A.S.M.E.; Y.M.C.A.; Kansas State Engineer, photographer.
Crawford, Melvin W. <i>Mechanical Engineering</i> Pi Tau Sigma; A.S.M.E.	Manhattan Doepfner, Tom <i>Electrical Engineering</i> A.I.E.E. 2, 4; Y.M.C.A. 2, Cabinet 3, 4; Cosmopolitan Club 3, 4, Sec. 4; Kansas State Engineer 3, 4; Feature Editor 4, Radio Club 3.	Bern Ehlsam, Erma LaVerne <i>Home Economics</i> Browning Literary Society, Treas. 3, Pres. 4; 4-H, 2, 3; Publicity Club, Treas. 3; Amicossembly 2; Good Fellowship 3, 4.
Curry, Charles C. <i>Veterinary Medicine</i> Sigma Alpha Epsilon; Jr. A.V.M.A.	Arkansas City Dougherty, Alma K. <i>Industrial Journalism</i> Pi Kappa Delta; Theta Sigma Phi; Collegian, Bus. Manager 4.	Manhattan Ekblad, Robert <i>Architectural Engineering</i> Steel Ring 3, Sec.-Treas. 4; Sigma Tau 3, 4; Lutheran Students Association; Kansas State Religious Federation, Pres.; Vice-Chairman, I.S.P.; Engineering Council 4; Blue Key 4; A.I.A.; Student Council 4; Kansas State Engineer 3; Bus. Manager 4; Varsity basketball and football 4; Intramurals 1, 2, 3, 4.
Dahl, Helen <i>Music Education</i> Chi Omega; Phi Kappa Phi; Fr. Vice-Pres.	Manhattan Downie, Mary Eileen <i>Business Administration</i> Pi Beta Phi; Newman Club; Business Club; Intramurals.	Wichita Elliott, Robert C. <i>Mechanical Engineering</i> Steel Ring; A.S.M.E.; Band; Kansas State Engineer 4.
Davis, Rufus William <i>Agricultural Administration</i> Alpha Zeta, Chronicler; Who's Who in American Colleges and Universities; Divisional honor roll 1, 2, 3; 4-H; Agriculture Economics Club; Danforth Fellowship; U. P. Scholarship; Danforth Club, Pres.; Student Council; Ag Student Editor.	Meriden Emmert, Beth Kathleen <i>Industrial Journalism</i> Wesley Foundation, Vice-Pres. 4; Phi Alpha Mu; Browning Literary Society; Kappa Phi, Sec. 3; Wesleyan Wildcat Editor 2; Phi Kappa Phi, Freshman recognition.	Manhattan

R O Y A L P U R P L E



Top row: Epp, Eubanks, Everett, Ewald, Eystone, Fair, Farrant, Fee. Second row: Findley, Fisher, Fitch, Flipse, Flook, Foveaux, Fredrickson, Friesen. Bottom row: Froning, Fulton, Galloway, Garvert, Gentry, Gerlach, Gernand, Gibson.

Top Row
Epp, Mary Louise Salina
Medical Technology
Chi Omega.

Eubanks, Mary Kaye Holton
Home Economics

Everett, Hortense Rhea Kansas City
Dietetics and Institutional Management

Ewald, Sarah Maria Kansas City, Mo.
Home Service
Kappa Delta.

Eystone, Cecil LaVerne Lansing
Agricultural Administration
4-H, Pres. 4; Alpha Zeta, Scribe 4; Blue Key; Who's Who in American Colleges and Universities; Agricultural Economics Club, Sec. 4; Who's Who's Asst. Editor 3; Wesley Foundation; Missouri Valley Speech Tournament; Varsity wrestling 2; Intramurals.

Fair, Clara Jo Topeka
Home Economics and Teaching
Mortar Board, Sec.; Y.W.C.A.; Omicron Nu; Who's Who in American Colleges and Universities; Phi Kappa Phi Freshman recognition; Freshman Counsellor; Glee Club and Orchestra; Home Economics Executive Council; Hospitality Days committee, Chairman 2, 3; General Chairman Hospitality Days 4; Home Economics Scholarship.

Farrant, Margaret O. Frankfort
Dietetics and Institutional Management
Clovia.

Fee, Jean Cunningham
Home Economics and Art
Alpha Xi Delta, Treas. 3, 4; Orchesis 2, 3, 4; Enchiladas 3, 4; Home Economics Club; Y.W.

C.A.; W.A.A. 2, 3; Purple Pepsters 3, 4; Wesley Foundation; Hospitality Days Committee, Chairman 3; Student Broadcasting 3, 4; Intramurals 2, 3, 4.

Middle Row
Findley, Don Kiowa
Physical Sciences

Phi Kappa Phi; Who's Who in American Colleges and Universities; Student Council, Vice-Pres. 4; Wesley Foundation; Phi Kappa Phi Freshman recognition; Sigma Tau Freshman Award; Freshman and Sophomore R.O.T.C. Coast Artillery Award; Basketball; Blue Key; Y.M.C.A.

Fisher, Solon D. Kansas City
Chemical Engineering
Tau Kappa Epsilon.

Fitch, Gordon M. El Dorado
Mechanical Engineering
A.S.M.E.; Pi Tau Sigma.

Flipse, Robert J. Oakley
Dairy Husbandry
Sears Club; 4-H; Dairy Club 1, 2, 3, Vice-Pres. 3; Y.M.C.A. 1, 2; Agricultural Association, Sec. 4; Cadet Officers' Club 3; Little American Royal 1, 2, 3; Freshman Wrestling; Varsity Wrestling.

Flook, Virginia McPherson
Home Economics
Delta Delta Delta.

Foveaux, Myron Theodore Junction City
Chemical Engineering
A.I.Ch.E., Pres. 4; Sigma Tau, Vice-Pres. 3, 4; Blue Key 4; Steel Ring; Phi Lambda Upsilon, Sec. 3, 4; Phi Kappa Phi; Sigma Xi 4; Phi Kappa Phi recognition; Sophomore Military Medal; Sigma Tau Freshman Scholarship Medal; Who's Who in American Colleges and Universities; Letter in tennis and basketball.

Fredrickson, June Wichita
Industrial Journalism
Y.W.C.A.; Phi Alpha Mu; Theta Sigma Phi, Treas. 4; Kappa Beta; Royal Purple Editorial staff; Collegian staff.

Friesen, Elaine Inman
Dietetics and Institutional Management
Phi Kappa Phi; Omicron Nu; Y.W.C.A.; Radio Club; Glee Club 2.

Bottom Row
Froning, Beth Adelaide Geneseo
Home Economics

Fulton, Joseph F. Webber
Veterinary Medicine

Galloway, Marguerite H. Wakeceny
General Science

Garvert, Leo John Plainville
Veterinary Medicine

Gentry, Robert F. Topeka
Veterinary Medicine

Gerlach, William B. Manhattan
Pre-Medicine
Sigma Nu; Mortar and Ball; Rifle Team 1, 2, 3, 4; Intramurals.

Gernand, Orville Markleville, Ind.
Veterinary Medicine

Gibson, Helen Reeves Everest
Home Economics
Y.W.C.A.; Home Economics Club.

S E N I O R S 1 9 4 4

Top Row

Gish, Charmian El Dorado
Home Economics and Teaching
Alpha Delta Pi; Y.W.C.A.; 4-H; W.A.A.; Intramurals.

Good, Wayne L. McCune
Veterinary Medicine

Gordon, Margaret Manhattan
Home Economics
K.S.C. Varsity Band; Congregational Good Fellowship, Social Chairman 3, Pres. 3; Congregational Student Helper; Religious Federation, Sec. 4; Home Economics Freshman Counselor 4; Y.W.C.A.

Gorman, Robert Burlington
Mechanical Engineering
Phi Kappa; A.S.M.E.

Goyen, Corlis D. Cunningham
Agronomy
4-H; Tri-K Club; Wesley Foundation, Methodist Men's Club.

Graham, Eyleen Syracuse
Home Economics
4-H; Home Economics Radio Club; Y.W.C.A.; Kappa Phi; Wesley Foundation.

Graham, Norman L. Colby
Electrical Engineering
Radio Club; A.I.E.E.; Steel Ring; Kansas State Engineer staff; 4-H.

Grandfield, R. Max Manhattan
Veterinary Medicine
Sigma Phi Epsilon, Sec. 2, 3, 4; Blue Key, Pres. 4; Who's Who in American Colleges and Universities; Jr. A.V.M.A., Pres. 4; Freshman Interfraternity Council, Sec. 1; Student Council, Treas. 4; Student Union Committee 3; Letter in Track; Intramurals.

Middle Row

Grant, Herman M. Bronx, New York City
Agricultural Engineering
A.S.A.E.; Intramurals.

Green, Richard L. Westmoreland
Electrical Engineering
Eta Kappa Nu; Sigma Tau; A.I.E.E.; Freshman Phi Kappa Phi recognition; Radio Club; Band and Orchestra.

Green, Virginia Lee Kansas City
Physical Education
Alpha Xi Delta; Phi Kappa Phi; Phi Alpha Mu, Pres. 4; Dynamis; Board of Student Publications, Sec. 4; Purple Pepsters; W.A.A., Vice-Pres. 3; Orchestis, Sec. 3, 4; Enchiladas; Y.W.C.A.; Chi Omega Sociology Award; Freshman Phi Kappa Phi recognition; Intramurals.

Greenhouse, Ethel Isabel Leavenworth
Dietetics and Institutional Management

Grier, Leighton Mt. Hope
Electrical Engineering

Griffing, William J. Manhattan
Veterinary Medicine
Alpha Gamma Rho; Y.M.C.A., Vice-Pres. 2, Board 3; Jr. A.V.M.A.; Miniwanca Club; B.Y.P.; 4-H; Danforth Fellowship.

Griffith, Kenneth E. Larned
Animal Husbandry
Tau Kappa Epsilon; Block and Bridle; 4-H; Y.M.C.A.

Grist, Winifred Almira El Dorado
General Science

Bottom Row

Grote, Lloyd Dale Sabetha
Electrical Engineering

Grutzmacher, Don P. Onaga
Civil Engineering
Kappa Sigma, Rush Capt. 3, Treas. 3; A.S.C.E., Treas. 3; A.R.B.A., Vice-Pres. 3; Pax, Vice-Pres. 2; Scarab 3; Wampus Cats; Steel Ring; Mortar and Ball; Blue Key; Phi Kappa Phi Freshman recognition; Sophomore honors; Advanced R.O.T.C.

Gruver, David H. Augusta
Mechanical Engineering
Beta Theta Pi.

Guilfoil, Robert Ellis Kansas City
Veterinary Medicine
Sigma Alpha Epsilon; Jr. A.V.M.A.; Newman Club; Intramurals.

Gurtler, Charles Anderson Summerfield
Mechanical Engineering

Gustafson, Neil C. Hutchinson
Veterinary Medicine
Phi Kappa Tau, Vice-Pres. 3; Jr. A.V.M.A.; Y.M.C.A.; Wampus Cats; Intramurals.

Gwin, Ruth Leoti
Dietetics and Institutional Management



Prominent Dietitian, KAY JONES . . . president of Omicron Nu . . . Home Ec Club . . . Mortar Board . . . Purple Pepster . . . Phi Kappa Phi . . . Who's Who.

Hallbower, Charles Carson Anthony
Industrial Chemistry

Beta Theta Pi; Interfraternity Council, Pres. 4; Hamilton Literary Society, 1; Manhattan Theatre 1, 2, 3, 4; Y.M.C.A.; Y-Orpheum Bus, Manager 4; Band; Boys' Glee Club; Trumpet Trio; Oratorio Chorus; 4-H; Intramurals; Literary Society Speech Contest winner.

Top row: Gish, Good, Gordon, Goyen, Gorman, E. Graham, N. Graham, Grandfield. *Second row:* Grant, R. L. Green, V. L. Green, Greenhouse, Grier, Griffing, Griffith, Grist. *Bottom row:* Grote, Grutzmacher, Gruver, Guilfoil, Gurtler, Gustafson, Gwin, Hallbower.



R O Y A L P U R P L E



Busy engineer, BILL KIMEL . . . Steel Ring Prxy of Engineering Council . . . Sig Alph . . . Blue Key . . . Who's Who.

- Top Row**
- Hale, Betty Jean Mankato
Home Economics
 Alpha Xi Delta; Y.W.C.A.; Home Economics Radio Club; Home Economics Club; W.A.A.; Glee Club 2, 4; Orchestras 2, 3; Phi Kappa Phi Freshman recognition; Intramurals.
- Hall, Bill C. Coffeyville
Veterinary Medicine
 Kappa Sigma.
- Hall, Irwin S. Wichita
Mechanical Engineering
 A.S.M.E.; Pi Tau Sigma, Treas. 3; Pres. 4;

Top row: Hale, B. C. Hall, I. S. Hall, P. P. Hall, Hamilton, Hancock, Haney, Hanser. Second row: Hanson, Harakawa, Harvey, Haury, Havelly, Healy, Heberer, M. Henderson. Bottom row: R. Henderson, Henry, Henshaw, Henthorn, Hershey, Hetland, Hill, Hincee.

- Kansas State Engineer, Illustrations Editor 4; Steel Ring; Methodist Men's Club.
- Hall, Pat Prather Oakley
Dietetics and Institutional Management
 Pal-o-mie, Sec.-Treas. 1, Pres. 2, Vice-Pres. 3; Prix; Amicossembly 2; Sec.-Treas. 3; I.S.U. Sec.-Treas. 2; Kappa Phi; Y.W.C.A. 1, 2, 3; Home Economics Club; Publicity Club, Vice-Pres. 2.
- Hamilton, Ruth Ann Topeka
General Science
 Phi Alpha Mu; Purple Pepsters; Phi Ci Delta; Y.W.C.A.; Quill Club.
- Hancock, Harriet St. Francis
Home Economics and Art
 Pi Beta Phi.
- Haney, D. Ross Manhattan
Veterinary Medicine
 Freshman Phi Kappa Phi recognition; Block and Bridle; Jr. A.V.M.A.
- Hanser, William Collinsville, Ill.
Milling Industry
 Tau Kappa Epsilon.
- Middle Row**
- Hanson, Elna Newton
Home Economics
 Lutheran Student Association, Vice-Pres. 3; Cosmopolitan Club; Glee Club; Chorus.
- Harakawa, Harvey H. Honolulu, Hawaii
Mechanical Engineering
 A.S.M.E. Sec. 4; Cosmopolitan Club, Treas. 4; Bus. Manager 3; Kansas State Engineer staff; Y.M.C.A.; Canterbury Club; Letter in Swimming; Intramurals.
- Harvey, Robert H., Jr. Atchison
Chemical Engineering
 K Fraternity; A.I.Ch.E.; Y.M.C.A.; Letter in football; Rifle Team 1.
- Haury, Earl R. Newton
Industrial Chemistry
 K Fraternity; Band; Letter in football.
- Havelly, Willa Joyce Junction City
Home Economics
 Clovia, Vice-Pres. 4; Prix; Mortar Board, Pres. 4; 4-H, Vice-Pres. 3, Pres. 4; Y.W.C.A.; Home Economics Club; Home Economics Freshman Club Sponsor; Freshman Counsellor 3, 4; Home Economics Executive Council 3, 4; Who's Who in American Colleges and Universities.
- Healy, John B. Junction City
Veterinary Medicine
 Jr. A.V.M.A.; Newman Club.

- Heberer, Nancy Manhattan
Industrial Journalism
 Kappa Kappa Gamma, Treas. 3, 4; W.A.A.; Wise Club, Treas. 1; Collegian staff 2, 4; Theta Sigma Phi 4; Royal Purple staff 3, 4; Intramurals; Y.W.C.A.
- Henderson, Maryellen Kansas City, Mo.
Home Economics
 Chi Omega; Westminster Foundation, Pres. 4, Cabinet 2, 3; Phi Chi Delta, Pres. 3; Prix; Home Economics Club; Home Economics Executive Committee; Home Economics Service Club; Publicity Club; Freshman Counsellor 3; Y.W.C.A. Leadership Council 2; College Sister Captain 3, 4; Danforth Fellowship; Celebrity Series Committee 4; Hospitality Days Steering Committee 3, 4; Home Economics Foreign Fellowship Chairman 4; Intramurals.
- Bottom Row**
- Henderson, Ruth Almena
Dietetics and Institutional Management
- Henry, Albert Wichita
Mechanical Engineering
 Kappa Sigma.
- Henshaw, Donald Herington
Veterinary Medicine
 Alpha Gamma Rho; Jr. A.V.M.A.; College Band; A.S.T. Band; Intramurals.
- Henthorn, Frederick Joseph Dodge City
Electrical Engineering
- Hershey, Elaine Eskridge
Business Administration and Accounting
 Kappa Phi; Wesley Foundation; Business Students Association.
- Hetland, George, Jr. Manhattan
Electrical Engineering
 Sigma Tau, Pres. 4; Blue Key, Vice-Pres. 4; Pi Mu Epsilon, Vice-Pres. 4; A.I.E.E., Vice-Pres. 3; Eta Kappa Nu, Sec. 4; Steel Ring 3, 4; Dynamis 3, 4; Engineering Council, Sec.; Manager 1944 Engineer's Open House; Who's Who in American Colleges and Universities; Kansas State Engineer, Bus. Manager; Freshman Phi Kappa Phi recognition; Sophomore honors.
- Hill, Lawrence A. Horton
Veterinary Medicine
 Acacia; Jr. A.V.M.A.; B.Y.F., Treas. 1; Intramurals.
- Hinchee, Ruth Jean Arkansas City
Home Economics
 Delta Delta Delta; Y.W.C.A.; Glee Club; Chorus.

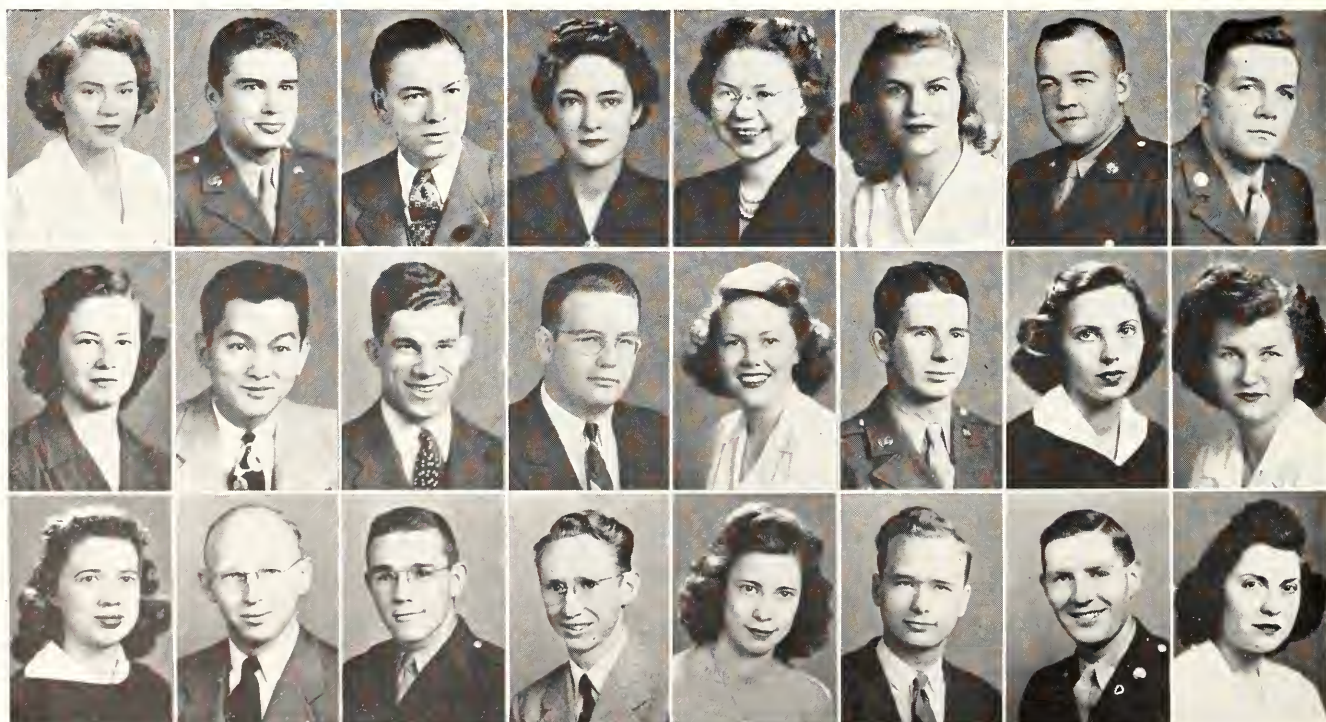

S E N I O R S 1 9 4 4



Top row: Hineman, Hirtleman, Hodgson, H. R. Holmes, V. J. Holmes, Holscher, Holsan, Holt. Second row: Hoodlet, Hoover, Horton, Howenstine, Hull, Humphrey, Iddings, Isely. Bottom row: Jakowatz, H. D. Johnson, L. E. Johnson, W. F. Johnson, H. P. Jones, K. A. Jones, R. Jones, Kehrer.

<i>Top Row</i>	<i>Middle Row</i>	<i>Bottom Row</i>
<p>Hineman, John A. Manhattan <i>Civil Engineering</i> Kappa Sigma.</p> <p>Hirtleman, John E., Jr. Wichita <i>Agricultural Economics</i> Sigma Nu, Social Chairman; Alpha Zeta; Blue Key; Dynamis; Agricultural Association; Alpha Phi Omega; Vice-Pres. 2, Pres. 3; Westminster Foundation; Agricultural Economics Club; Y.W.C.A.; Alpha Zeta Scholarship Award; Student Union Committee; Interfraternity Pledge Council; Phi Kappa Phi Freshman recognition; Ag Barnwarmer Committee; Swift Essay Contest Winner; Intramurals; Student Council 4; Sophomore honors; Divisional Honor Roll 2, 3.</p> <p>Hodgson, Lois V. Little River <i>Industrial Journalism</i> Theta Sigma Phi; Quill Club, Chancellor 4, Scribe 3; Y.W.C.A., Group Captain 3; Amicossembly, Vice-Pres. 2; Browning Literary Society, Sec. 2, Vice-Pres. 2; Collegian, editor 4, copy desk editor 3; Royal Purple, Class Editor 2; Organizations editor 3; Journalism Professional List 2; Journalism K Award 2, 3, 4; Who's Who staff 2; Kansas Day Capital, State Editor and Columnist 4.</p> <p>Holmes, Harry Richard St. George <i>Mechanical Engineering</i></p> <p>Holmes, Virginia June Manhattan <i>General Science</i> Alpha Xi Delta.</p> <p>Holsan, Vlasta Summerfield <i>Home Economics</i></p> <p>Holscher, Mary Joan Manhattan <i>Industrial Journalism</i></p> <p>Holt, Harriet Elizabeth Ellsworth <i>Dietetics and Institutional Management</i> Pi Beta Phi, Pres. 3; Purple Pepsters, Pres. 4; Omicron Nu; Prix; Dynamis; Mortar Board; Student Council, Corres. Sec.; Who's Who in American Colleges and Universities; Chairman, Hospitality Hop; Manager, Aggie Pop; Y.W.C.A., Cabinet 3; Freshman Counselor 3; Kansas State Building Association Committee.</p>	<p>Hoodlet, Dorothy Argonia <i>Home Economics</i> Chi Omega; Phi Chi Delta; Y.W.C.A.; Home Economics Club; Radio Club; Westminster Foundation 1, 2; Glee Club; Books and Poetry 4; Intramurals 2, 3, 4.</p> <p>Hoover, Vincent Greenleaf <i>Chemical Engineering</i> Tau Kappa Epsilon; A.I.Ch.E.; Newman Club; Intramurals.</p> <p>Horton, Lura Betty Topeka <i>Industrial Journalism</i> Kappa Delta; Purple Pepsters 3, 4; Ionian Literary Society 3, 4; Y.W.C.A.; Women's Glee Club; Wise Club, Pres. 1; College Choir; Rifle Team.</p> <p>Howenstine, Virginia Manhattan <i>Home Economics and Art</i> Pi Beta Phi; Y.W.C.A.; Purple Pepsters; Enchiladas; Orchestra; Omicron Nu; W.A.A.; Home Economics Publicity Club; Hospitality Days Committee; Hospitality Hop Decoration Chairman 4; Sr. Class, Treas.; Phi Kappa Phi Freshman recognition; Honorary Cadet Colonel 3; Attendant to Royal Purple Beauty Queen 3.</p> <p>Hull, Lois Emily Clay Center <i>Industrial Journalism</i></p> <p>Humphrey, Lavone Hoisington <i>Dietetics and Institutional Management</i> Clovia, Pres. 4; Y.W.C.A.; 4-H; Wesley Foundation; Kappa Phi, Pres. 4; Omicron Nu; Freshman Phi Kappa Phi recognition; Glee Club.</p> <p>Iddings, Charles Dewey Dorrance <i>Mechanical Engineer</i></p> <p>Isely, Mary Frances Wichita <i>Home Economics and Teaching</i> Cosmopolitan Club, Sec. 2, Vice-Pres. 3; Good Fellowship, Sec. Treas. 2; Home Economics Club; Chairman, Friendship Committee 3; Amicossembly; Y.W.C.A., Cabinet 4, Membership Committee 3; Stucco Inn, Vice-Pres. 3, Social Chairman 4.</p>	<p>Jakowatz, Charles V. Kansas City <i>Electrical Engineering</i> Sigma Tau, 3, 4; Steel Ring 3, 4; Eta Kappa Nu 3, 4; Pi Mu Epsilon 3, 4; A.I.E.E., Vice-Chairman 3, Sec. 4; Apportionments Board, Chairman 4; Student Council, Pres. 4; Engineering Council 3, Vice-Pres. 4; Steel Ring Leadership Award; Freshman Phi Kappa Phi recognition; Kansas State Engineer staff, Ass't. Bus. Manager 2, Bus. Manager 3; Who's Who in American Colleges and Universities; Intramurals.</p> <p>Johnson, Harold Dean Scandia <i>Agricultural Economics</i> Wesley Foundation, Council 4; Methodist Men's Club, Vice-Pres. 3, Pres. 4; 4-H; Agricultural Association; Ag Barnwarmer; Publicity Committee; Swift Essay Contest winner; Intramurals.</p> <p>Johnson, Lorraine E. Manhattan <i>Music Education</i> Mu Phi Epsilon, Pres. 4; Phi Alpha Mu; College Band; Orchestra; Chorus.</p> <p>Johnson, Walter F. Ottawa <i>Veterinary Medicine</i></p> <p>Jones, Helen Wamego <i>General Science</i> Delta Delta Delta.</p> <p>Jones, Katherine Ann Sterling <i>Dietetics and Institutional Management</i> Mortar Board, Vice-Pres. 4; Omicron Nu, Pres. 4; Purple Pepsters, Sec. 4; Home Economics Club, Vice-Pres. 4; Phi Kappa Phi, 4; Student Council, War Stamp Drive Chair.; Freshman Counselor 3, 4; Organization Control Board, Sec. 4; Y.W.C.A., Group Captain 4; Hospitality Day's Exhibit Chair, 3; Who's Who in American Colleges and Universities.</p> <p>Jones, Ralph Stafford <i>Industrial Chemistry</i></p> <p>Kehrer, Ethelyn Edith Arkansas City <i>Dietetics and Institutional Management</i></p>

R O Y A L P U R P L E



Top Row: R. M. Keith, R. E. Keith, R. Keith, Kelly, Kemmerle, Kenney, Kepple, Kiefer. Second row: Kilkenny, Killough, Kimel, Kingsley, Kirk, Kitchen, Kitselman, Knedlik. Bottom row: Kordisch, P. Larson, V. E. Larson, Lear, Leker, Leong, Leuze, Lindahl.

Top Row

Keith, Richard Burlington City
Veterinary Medicine

Keith, Robert E. Manhattan
Architectural Engineering
Sigma Tau; A.I.A.; Student Union Committee;
Track.

Chairman of Hospitality Days, CLARA JO FAIR
... Mortar Board ... Omicron Nu ... Who's
Who ... Home Ec Executive Council ...
Y.W.C.A.

Keith, Rosalie El Dorado
Dietetics and Institutional Management
Y.W.C.A.; Kappa Beta.

Kemmerle, Evelyn Diez Easton
Home Economics
Y.W.C.A.

Kenny, James G. Kansas City
Chemical Engineering
A.I.Ch.E.; Newman Club; College Band; Intra-
murals.

Kepple, Nettie Arline Culver
Dietetics and Institutional Management

Kiefer, Marjorie A. Plainville
Home Economics
Kappa Phi; Wesley Foundation; Y.W.C.A.; Glee
Club; Home Economics Club.

Middle Row

Kilkenny, John P., Jr. Manhattan
Physical Science

Beta Theta Pi, Sec. 2; Scabbard and Blade;
Willistan Geology Club; Newman Club; Fresh-
man Phi Kappa Phi recognition; Collegian staff;
Intramurals.

Killough, Robert Francis Ottawa
Chemical Engineering
Phi Iambda Upsilon; Sigma Tau; Steel Ring;
K Fraternity; A.I.Ch.E., Pres., Vice-Pres.; Blue
Key; Freshman Phi Kappa Phi recognition;
Varsity football; Sophomore honors.

Kimel, William R. Clearwater
Mechanical Engineering
Sigma Alpha Epsilon, Vice-Pres. 3, Pres. 4;
K Fraternity; Blue Key; Steel Ring; Pi Tau
Sigma, Sec. 4; Sigma Tau; Pi Mu Epsilon, Sec.
4; Y.M.C.A., Board Member; Engineering Coun-
cil, Pres. 4; A.S.M.E., Sec. 3, Pres. 4; Phi
Kappa Phi; Who's Who in American Colleges
and Universities; Vice-Pres. Student Council 4;
Pres. Junior Class; A.S.M.E. Award; Letter in
Track.

Kingsley, Arthur Kieth Formoso
Electrical Engineering

Kirk, Marilyn Cottonwood Falls
Arts and Sciences
Alpha Delta Pi, Vice-Pres. 2, Pres. 3, 4; En-
chiladas; Orchestra; Y.W.C.A.; Purple Pepsters,
Treas. 4; Student Council, Pep Chairman;
W.A.A.; Intramurals.

Kitchen, Daniel Allan Lyndon
Agricultural Engineering

Kitselman, Dorothy L. Manhattan
Modern Languages
Alpha Xi Delta; Phi Kappa Phi Freshman
recognition; Kansas State Building Association;
Junior Panhellenic representative; Y.W.C.A.;
W.A.A.; Intramurals.

Knedlik, Stanley M. Hanover
Arts and Sciences

Bottom Row

Kordisch, Foster C. Zeigler, Ill.
Veterinary Medicine

Larson, Paul Lindsborg
Mechanical Engineering
Steel Ring, Pres. 4; Pi Tau Sigma; Kansas State
Engineer, Ass't. Editor 4; Engineering Council,
Treas. 4; A.S.M.E., Vice-Pres. 4; Mechanical
Engineering Seminar, Treas. 4, Pres. 4; Letter
in Football.

Larson, Virginia Elizabeth Wamego
Dietetics and Institutional Management
Delta Delta Delta; Glee Club; Purple Pepsters;
Y.W.C.A.; Home Economics Club; Hospitality
Days.

Lear, Harold Verne Salina
Civil Engineering
Steel Ring; A.R.B.A.; A.S.C.E.; Intramurals.

Leker, James E. Manhattan
Animal Husbandry
Beta Theta Pi; Block and Bridle; K Fraternity;
Scabbard and Blade; Swimming; K-State Letter.

Leong, Juliet Molly Honolulu, Hawaii
Dietetics and Institutional Management
Cosmopolitan Club; Miniwanca Club; Mortar
Board; Y.W.C.A., Cabinet 4; Danforth Schol-
arship.

Leuze, Rex E. Sabetha
Chemical Engineering
A.I.Ch.E., Vice-Pres. 4; Sigma Tau; Phi Lambda
Upsilon; Phi Kappa Phi; Sigma Xi; Band; Or-
chestra; B.Y.F., Pres. 4; Phi Kappa Phi Fresh-
man recognition.

Lindahl, Maxine Laurine Phillipsburg
Home Economics and Teaching
Home Economics Club; Hospitality Day Com-
mittee 3; Y.W.C.A.; Van Zile Hall, Vice-Pres.



S E N I O R S 1 9 4 4

<i>Top Row</i>	<i>Middle Row</i>	<i>Bottom Row</i>
<p>Lindau, John Lincolnville <i>Mechanical Engineering</i> College Band, Treas. 2, Pres. 3, 4; Band Day, Chair. 3; A.S.M.E., Vice-Pres. 3, Treas. 4; Intramurals.</p>	<p>Lygrisse, Armetta <i>Home Economics</i> Kappa Delta; Kappa Phi; 4-H; Y.W.C.A.; Home Economics Radio Club; Wesley Foundation; Who's Who staff.</p>	<p>Maldoon, Raymond F. Marysville <i>Chemical Engineering</i> Phi Lambda Upsilon, Pres. 4; Sigma Tau; A.I.Ch.E.; Newman Club.</p>
<p>Line, Mary Gasche Hartford <i>Dietetics and Institutional Management</i> 4-H; Intramurals; Home Economics Club.</p>	<p>McCullom, Marjory Ellen Kismet <i>Dietetics and Institutional Management</i> Clovia.</p>	<p>Mangelsdorf, John Honolulu, Hawaii <i>Industrial Chemistry</i></p>
<p>Linn, Joanne Lawrence <i>Dietetics and Institutional Management</i> Kappa Delta, Sec. 2, Treas. 3; Kappa Phi, Treas. 4; Enchiladas; 4-H; Glee Club; Chorus; Orchestra; Freshman Counselor; Y.W.C.A.; Wesley Foundation; Home Economics Club; Home Economics Radio Club; Hospitality Day's Committee; Intramurals.</p>	<p>McDill, Letha Jewell <i>Home Economics</i> Kappa Beta; Y.W.C.A.; Christian Endeavor, Cabinet 3.</p>	<p>Marshall, Margery Lee Topeka <i>Home Economics</i> Delta Delta Delta.</p>
<p>Logan, James M. Wichita <i>Electrical Engineering</i> Sigma Alpha Epsilon; A.I.E.E.; Kansas State Engineer.</p>	<p>McFall, John E. Wichita <i>Mechanical Engineering</i> Sigma Nu, Sec. 2, Vice-Pres. 3, Pres. 4; Steel Ring; Pi Tau Sigma, Vice-Pres. 4; Pax; Interfraternity Council, Vice-Pres. 4; Intramurals.</p>	<p>Marshall, Nadine Minneola <i>Music Education</i> Amicossembly, Pres.; Orchestra; Band; Glee Club.</p>
<p>Lowe, Alyce Ann Topeka <i>Child Welfare and Euthenics</i> Lutheran Students Association; Purple Pepsters; Intramurals.</p>	<p>McKinsey, Mervin Ross Soldier <i>Agricultural Education</i></p>	<p>Martin, Tom Topeka <i>Chemical Engineering</i> Sigma Alpha Epsilon, Pres. 3, 4; Blue Key, Vice-Pres. 4; Interfraternity Council, Pres. 4; Steel Ring 4; A.I.Ch.E.; K-Club; Y.M.C.A., Cabinet; Pax; Scarab; Engineering Council; Sr. Class, Pres.; Kansas State Engineer, Editor 3; Manhattan Theatre; Organization Control Board; Who's Who in American Colleges and Universities; Varsity football.</p>
<p>Lunn, Katharine Kansas City <i>Home Economics and Teaching</i> Delta Sigma Theta.</p>	<p>McLeod, Laurel Daisy Manhattan <i>Home Economics</i> Kappa Delta; Theta Epsilon, Sec. 4; B.Y.F., Social Chair. 3; Y.W.C.A.; G.S.O.; W.A.A.; Intramurals.</p>	<p>Massengill, Margaret Anne Caldwell <i>General Science</i> Kappa Kappa Gamma, Pres. 3; Phi Alpha Mu, Vice-Pres. 4; Quill Club, Pres. 3; Dynamis; Phi Kappa Phi; Y.W.C.A.; Sr. Women's Panhellenic, Vice-Pres. 3; College Sister Captain; Orchestra; Phi Kappa Phi Freshman recognition; Intramurals; Sophomore honors.</p>
<p>Lupton, Doris Cimarron <i>Dietetics and Institutional Management</i></p>	<p>Mackender, Emogene Bucyrus <i>General Science</i></p>	<p>Mauch, Clair Allen Ness City <i>Civil Engineering</i> Steel Ring, Pres.; A.R.B.A.; A.S.C.E., Pres.; Kansas State Engineer, Editor; Open House Manager, Civil Engineering Exhibit; I.S.P.; Intramurals; Sr. Class, Pres.</p>
<p>Luttgen, William H. Wichita <i>Mechanical Engineering</i> Beta Theta Pi; A.S.M.E.; Freshman Phi Kappa Phi recognition; Intramurals.</p>	<p>Majors, Victoria Manhattan <i>Home Economics</i> Delta Delta Delta; Y.W.C.A., Membership Chair. 4; Hospitality Day's Committee, Chair. 4; Wesley Foundation, Council 2; W.A.A.; Cosmopolitan Club, Sec. 2, Vice-Pres. 3; Home Economics Club, Council 3; Lecture Board, Chair. 4; Rifle Team.</p>	<p>May, Everett Salina <i>Electrical Engineering</i></p>

Top row: Lindau, Line, Linn, Logan, Lowe, Lunn, Lupton, Luttgen. *Second row:* Lygrisse, McCullom, McDill, McFall, McKinsey, McLeod, Mackenden, Majors. *Bottom row:* Maldoon, Mangelsdorf, M. L. Marshall, N. Marshall, Martin, Massengill, Mauch, May.



R O Y A L P U R P L E

Top Row
 Meacham, Ruth Mary Lorraine
Home Economics and Teaching
 Theta Epsilon; B.Y.F. Treas. 4; Aloha Cottage Treas. 3; Y.W.C.A. Group Captain 4; 4-H; Home Economics club; Baptist Sunday School Class Pres. 2; Glee Club 3; Phi Kappa Phi Freshman Recognition.

Mechel, Martha Topeka
General Science

Meskimen, Gail Onaga
Civil Engineering

Michael, Robert B. Hiawatha
Veterinary Medicine
 Jr. A.V.M.A.

Miller, Edith Geary
General Science

Miller, Martha Lee Highland
Dietetics and Institutional Management
 Y.W.C.A.; Intramurals.

Miller, Vance V. Salina
Civil Engineering
 Mortar & Ball; Steel Ring; A.S.C.E., Pres. 3; A.R.B.A., Sec., Treas. 3.

Millhauht, Barbara Wichita
General Science
 Chi Omega, Vice Pres. 3, Pres. 4; Phi Alpha Mu; Phi Chi Delta; Dynamis, Sec. 4; Phi Kappa Phi Freshman recognition; Glee Club; Enchiladas; Royal Purple Staff; Intramurals; W.A.A.

Middle Row
 Mingle, Eugene R. Oakley
Mechanical Engineering
 Advanced R.O.T.C.; Intramurals.

Mitchell, J. Evelyn Axtell
Home Economics
 4-H; Newman Club; Y.W.C.A.; Omicron Nu, Treas.; Freshman Phi Kappa Phi recognition; Freshman Counselor.

Montgomery, Carol C. Sabetha
Agronomy
 Farm House; Klod and Kernal Klub; 4-H; Little American Royal, Animal Husbandry judging contest; Dairy products judging contest; Band; Y.M.C.A.; Tri-K. crops contest.

Montgomery, Mrs. Marie Manhattan
Dietetics

Montgomery, Mary Ann Salina
Industrial Journalism
 Pi Beta Phi, Historian 3; Mortar Board; Theta Sigma Phi, Pres. 4; Phi Alpha Mu, Sec.-Treas. 4; Dynamis, Pres. 4; Newman Club, Sec. 4; Quill Club; Royal Purple, asst. Editor 3, Editor 4; Publications Award 3, 4; Apportionment Board 4; Who's Who in American Colleges and Universities; Intramurals.

Morris, Marcus D. Parsons
Veterinary Medicine
 Jr. A.V.M.A.

Moser, Mrs. Jeanne Carey Pittsburg, Calif.
General Science

Bottom Row
 Moyer, Thelma L. Dodge City
Dietetics and Institutional Management
 Purple Peppers; Y.W.C.A.; Freshman Counselor.

Muller, Patti Manhattan
General Science
 Pi Beta Phi; Ionian Literary Society, Program Chairman; Y.W.C.A.; Leadership Council 2, Cabinet 3; Orchestra; Phi Kappa Phi Freshman recognition.

Myers, Richard B. Bethel
Veterinary Medicine

Nabours, Catherine Manhattan
General Science
 Pi Beta Phi.

Nelson, Corrine Blenda Marion
Home Economics
 Kappa Kappa Gamma.

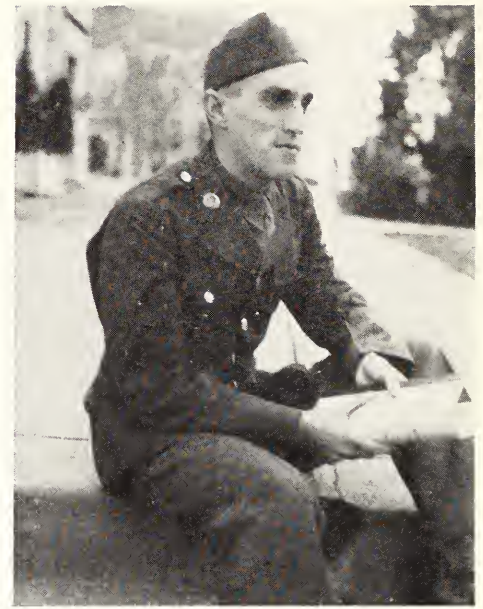

In A.S.T.P., CECIL EYESTONE . . . Blue Key . . . Who's Who . . . Ag Economics Club . . . Wesley Foundation . . . Intramurals . . . Collegiate 4-H prexy.

Newacheck, Franklin William, Jr. El Dorado
Chemical Engineering
 Sigma Tau; Phi Lambda Upsilon; Phi Kappa Phi; A.I.Ch.E.; Y.M.C.A.

Newcomer, Paul D. Alexander
Civil Engineering
 Steel Ring; Kansas State Engineer Staff; A.S.C.E., Sec. 4, Vice Pres. 4; A.R.A. 4; Intramurals.

Top row: Meacham, Mechel, Meskimen, Michael, E. Miller, M. L. Miller, V. V. Miller, Millhauht. Second row: Mingle, Mitchell, C. C. Montgomery, M. H. Montgomery, M. A. Montgomery, Morris, Morrow, Moser. Bottom row: Moyer, Muck, Muller, Myers, Nabours, Nelson, Newacheck, Newcomer.



S E N I O R S 1 9 4 4



Top row: A. Newell, G. K. Newell, Noland, Oborny, O'Brien, Odgers, N. Olson, T. W. Olson. *Second row:* Opfer, Palmer, Parker, Parks, Partch, Peters, Peterschmidt, Phillips. *Bottom row:* Pitts, Porter, Praeger, Pratt, Prichard, Proffitt, Ramsour, Reed.

<i>Top Row</i>	<i>Middle Row</i>	<i>Bottom Row</i>
<p>Newell, Ada Irene Stafford <i>Home Economics and Teaching</i> Y.W.C.A.; Home Economics club, Committee Sponsor 4; 4-H; Wesley Foundation.</p>	<p>Opfer, Marybelle McDonald Bremen <i>Home Economics</i> 4-H; Phi Kappa Phi 4; Omicron Nu, Vice Pres. 4.</p>	<p>Pitts, Donald W. Indianapolis, Ind. <i>Milling Industry</i> Mortar & Ball; Agriculture Association.</p>
<p>Newell, Grace Kathleen Stafford <i>Dietetics and Institutional Management</i> Wesley Foundation; Y.W.C.A.</p>	<p>Palmer, Kendrick Murdock <i>Chemical Engineering</i> Sigma Tau; Phi Lambda Upsilon; A.I.Ch.E.; College Band, Phi Kappa Phi Freshman recognition.</p>	<p>Porter, James Armer, Jr. Fredonia <i>Veterinary Medicine</i> Tau Kappa Epsilon; Jr. A.V.M.A.; Manhattan Theatre, Debate Squad; Y.M.C.A.; Wampus Cats; 4-H Phi Kappa Phi Freshman recognition; Independent Freshman Council.</p>
<p>Noland, Martin Davis Wichita <i>Civil Engineering</i> Steel Ring 4; A.R.B.A.; A.S.C.E.; Kansas State Engineer, Circulation Manager 4; Intramurals.</p>	<p>Parker, Richard B. San Antonio, Tex. <i>Physical Science</i> Delta Tau Delta, Pres. 3; Phi Kappa Phi Freshman recognition; Snooker, Hole-in-one Club Champion 2.</p>	<p>Praeger, Gwenneth G. Claflin <i>Medical Technology</i></p>
<p>Oborny, Lester F. Marion <i>Mechanical Engineering</i> Phi Kappa, Treas. 4; Newman Club, Pres. 4; A.S.M.E.; Rifle Team 1, 2; Royal Purple, Photographic Editor 3, 4; Kansas State Engineer, Departmental Editor, Collegian, Business Staff 3, 4; Intramurals, 2, 3, 4.</p>	<p>Parks, Edwin A. Fort Scott <i>Chemical Engineering</i></p>	<p>Pratt, Mary Hopie <i>Home Economics</i></p>
<p>Odgers, Barbara Field Kinsley <i>Home Economics</i> Wesley Foundation; Council 2, 4; Wesley Players; Kappa Phi, Cabinet, 2, 3, 4; Y.W.C.A.</p>	<p>Partch, Rodney L. Bird City <i>Agriculture</i></p>	<p>Prichard, Wayne W. Kansas City <i>Business Administration and Accounting</i> Y.M.C.A., Sec. 4; College Band, 1, 2, 3; Presbyterian Christian Endeavor, Vice Pres. 4; Religious Federation, Treas. 4; Radio club, 1; 4-H; Business Student's Association, Treas. 4.</p>
<p>Olson, Norris Dean Wakeney <i>Milling Industry</i> Alpha Mu; Milling Association; Varsity Basketball.</p>	<p>Peters, Chester E. Manhattan <i>Business Administration</i> K Fraternity 2, 3, 4; Danforth Foundation Fellowship 2, 3, 4; Vice Pres. 3; Blue Key, 4; Y.M.C.A. 2, 3; Student Board 3; Phi Kappa Phi Freshman recognition; Sophomore Honors; Wesley Foundation; Football, Freshman Numerical, Varsity Letter 3; Track 1, 2, 3, 4, Varsity Letter 2, 3; Intramurals 1, 2, 3, 4.</p>	<p>Proffitt, Peggy Jean Chase <i>Home Service</i> Pi Beta Phi; Y.W.C.A. 1, 2, 3, 4; Intramurals 1, 2, 3, 4; W.A.A., 1, 2, 3.</p>
<p>Olson, Theodore Manhattan <i>Chemical Engineering</i> Tau Kappa Epsilon.</p>	<p>Peterschmidt, Nancy El Dorado <i>Physical Education</i> Chi Omega, Treas. 4; Newman Club; Cheer leader 3; Enchiladas; Intramurals.</p>	<p>Ramsour, Helen Junction City <i>Home Economics</i> Omicron Nu; Prix; Phi Chi Delta, Pres. 4; Westminster Fellowship; 4-H; Miniwanca Club; Y.W.C.A.; Junior Home Economics; Danforth Fellowship; Hospitality exhibits, 3; Freshman Counselor; Who's Who Business Manager, 4.</p>
<p>Phillips, Evelyn M. El Dorado <i>Business Administration and Accounting</i> Pi Beta Phi; Business Students Association; Y.W.C.A.; Intramurals.</p>	<p>Reed, Elizabeth Nan Lyons <i>Business Administration</i> Phi Alpha Mu; Phi Kappa Phi Freshman recognition; Business Students Association, Pres. 4; 4-H, Y.W.C.A.</p>	

R O Y A L P U R P L E

Top Row

Reed, Jerald Donald Augusta
Chemical Engineering
 Phi Kappa Phi; Sigma Tau; Phi Lambda Upsilon; Sigma Xi, Associate member; A.I.Ch.E.; Y.M.C.A. Cabinet; Radio Chairman; Religious Federation.

Reed, Luella Circleville
Home Economics

Reed, Robert C. Stockton
Veterinary Medicine
 Jr. A.V.M.A.

Rehkemper, Gretchen Sperry Fort Riley
Dietetics and Institutional Management

Reichart, Eldon Melvin Arrington
Animal Husbandry
 Farm House; Alpha Zeta; Block and Bridle, Vice Pres. 4; Agriculture Association, Treas. 4.

Reissig, Margaret Topeka
Industrial Journalaism
 Theta Sigma Phi, Vice Pres. 4; Dynamis, Collegian Editor, 4; Who's Who in American Colleges and Universities; Manhattan Theatre; Y.W.C.A.

Rexroad, Cecile Hutchinson
Home Economics
 Pi Beta Phi.

Riley, Barbara Jean Wichita
Medical Technology
 Delta Delta Delta.

Middle Row

Riley, Charles Watson Moultrie, Ga.
Veterinary Medicine
 Jr. A.V.M.A.; 4-H; A.S.T. Champion Basketball Team; Intramural Football and Basketball.

Riley, Harold Marvin Holton
Agricultural Administration
 Farmhouse, Pres. 4; Alpha Zeta, Treas. 4; Ag. Economics Club, Vice Pres. 4; 4-H, Vice Pres. 3; Who's Who staff; Men's Glee Club, Agriculture Association, Pres. 4; Phi Kappa Phi Freshman recognition.

Riling, John Lewis Lawrence
Veterinary Medicine
 Sigma Phi Epsilon; Jr. A.V.M.A.; A.S.T. Dance Band.

Riney, Patrick Warren Junction City
Mechanical Engineering
 Sigma Nu; Phi Kappa Phi Freshman recognition.

Rogers, Jonh B. Manhattan
Architectural Engineering
 Alpha Tau Omega; A.I.A.; Mortar & Ball; Steel Ring, Y.M.C.A.; Freshman Panhellenic; Freshman "Y" Commission; Westminster.

Rolf, Warren Raymond Pratt
Electrical Engineering
 Eta Kappa Nu; A.I.E.E.; 4-H.

Roller, Alberta M. Altamont
Medical Technology

Rondeau, Hautesse Great Bend
Veterinary Medicine
 Jr. A.V.M.A.

Bottom Row

Roper, Victor K. Barnes
Business Administration
 Business Students Association; Alpha Kappa Psi.

Russel, Bryce G. Canton
Electrical Engineering
 Eta Kappa Nu, Vice Pres. 4; Sigma Tau, Corres. Sec. 4; A.I.E.E., Vice Pres. 4; 4-H; Phi Kappa Phi Freshman recognition; Sophomore honors.

Russell, Marorie Forrest Jefferson City, Mo.
Vocational Education and Home Economics
 Pi Beta Phi; Y.W.C.A.; Home Economics club; Intramurals.

Sato, Vernon Kenzo Kalaheo, Hawaii
Mechanical Engineering
 A.S.M.E.; Cosmopolitan Club; 4-H; Intramural Swimming; Softball and Basketball; Weight Lifting; Freshman Swimming Team.

Sawhill, Duane L. Glasco
Industrial Chemistry
 Delta Tau Delta, Vice Pres. 4; Phi Kappa Phi Freshman recognition; Scarab; Intramurals.

Sayre, Norris E. Ensign
Business Administration
 Alpha Kappa Psi; Scabbard & Blade; Business Students Association; Intramurals.

Schafer, Twila McDill Jewell
Home Economics and Teaching
 Kappa Beta, Sec. 3, Pres. 4; Omicron Nu; Y.W.C.A.

Schmidt, Joan F. Lyons
Dietetics and Institutional Management
 Pi Beta Phi; Y.W.C.A.; W.A.A.; Freshman Counselor; Intramurals.

Top row: J. Reed, L. E. Reed, R. C. Reed, Rehkemper, Reichart, Reissig, Rexroad, B. J. Riley. Second row: C. W. Riley, H. Riley, Riling, Riney, Rogers, Rolf, Roller, Rondeau. Bottom row: Roper, Russel, Russell, Sato, Sawhill, Sayre, Schafer, Schmidt.



S E N I O R S 1 9 4 4



Top row: D. B. Schneider, M. P. Schneider, Schoen, Scholz, Schwab, Schwirtz, Seoby, Seaton. *Second row:* Setter, Sharpe, Shideler, Shidler, Shinn, Shopmaker, Siemers, Silady. *Bottom row:* Sloan, J. M. Smith, O. M. Smith, Smull, Snapp, Sperry, Staadt, J. E. Stacey.

- | | | |
|---|---|--|
| <p style="text-align: center;"><i>Top Row</i></p> <p>Schneider, Darren B. St. Francis
 <i>Electrical Engineering</i>
 Eta Kappa Nu, Pres. 4; Sigma Tau; Pi Mu Epsilon; Phi Kappa Phi; Representative Engineer 4; Track and Football 1; Track 2.</p> <p>Schneider, Margaret Pearce Manhattan
 <i>General Science</i>
 Kappa Kappa Gamma; Ionian, Program Chair. 2; Intersociety Council 3; Extemp. Speech Contest 3; Y.W.C.A., Big Sister Group Chair. 2; W.A.A. Treas. 3; Frog Club 1, 2.</p> <p>Schoen, Edwin A. Lenora
 <i>Veterinary Medicine</i>
 Jr. A.V.M.A.; Intramurals.</p> <p>Sholz, Rose Anne Frankfort
 <i>Home Economics</i>
 Kappa Delta; Phi Chi Delta, cabinet 3, 4; Westminster Foundation, cabinet 3, 4; 4-H; Who's Who staff; Y.W.C.A.</p> <p>Schwab, Charles B. Morrowville
 <i>Veterinary Medicine</i>
 Jr. A.V.M.A.; LaVerne Noyes Scholarship; Carl Redmond Grey Scholarship; Intramurals.</p> <p>Schwirtz, Robert Kansas City
 <i>Chemical Engineering</i></p> <p>Scoby, Melvin Frank Fairview
 <i>Veterinary Medicine</i>
 Alpha Gamma Rho; Jr. A.V.M.A.</p> <p>Seaton, Sarah Francis Manhattan
 <i>General Science</i>
 Delta Delta Delta; Y.W.C.A.</p> <p style="text-align: center;"><i>Middle Row</i></p> <p>Setter, Viola Manhattan
 <i>General Science</i>
 Y.W.C.A.; Newman Club; Purple Pepsters, cheerleader 2, 4; Medical Technicians Club; Y-Orpheum; Rifle Club 2.</p> <p>Sharpe, James D. Council Grove
 <i>General Science</i>
 Beta Theta Pi; Sigma Delta Chi, Sec. 3; Y.M.C.A.; Pax.</p> <p>Shideler, Margery E. Topeka
 <i>Home Economics and Teaching</i>
 Phi Kappa Phi; Omicron Nu; Kappa Beta; 4-H; Radio club; Freshman Counselor; W.A.A. Intramurals.</p> <p>Shidler, Theodore W., Jr. Wichita
 <i>Mechanical Engineering</i>
 Delta Tau Delta Scabbard & Blade; Pi Tau Sigma; Sigma Tau; Rifle Team.</p> | <p style="text-align: center;"><i>Bottom Row</i></p> <p>Sloan, Marorie Ann Selden
 <i>Child Welfare and Home Economics</i>
 Kappa Phi; Y.W.C.A.; Home Economics Club; Cosmopolitan Club; Choral Union; Girls Glee Club; Accappella Choir.</p> <p>Smith, Joe Morriss Neodasha
 <i>Chemical Engineering</i></p> <p>Smith, Olive Maxine Kansas City
 <i>Home Economics</i>
 Y.W.C.A., cabinet 3, 4; Leadership Club 2; Kappa Phi cabinet 3, 4; Home Economics club; Wesley Foundation; Wesley Singers 1; Young People's Christian Union 4; Christmas Bazaar Chair. 3; Forums 4.</p> <p>Smull, Neil Harrison Bird City
 <i>Architectural Engineering</i>
 Sigma Nu, Pres. 3; Interfraternity Council Pres. 3; Mortar & Ball; Pax; Scarab; Y.M.C.A.; Who's Who in American Colleges and Universities 3, 4; A.I.A.; Intramural Swimming; A.I.A. Freshman Architecture Award.</p> <p>Snapp, Harvey Belleville
 <i>Agricultural Economics</i></p> <p>Sperry, Nan L. Overland Park
 <i>General Science</i>
 Chi Omega; Purple Pepsters 2, 3, 4, Sec. 3; Y.W.C.A., Leadership Council; Dynamis, Sec. 3; Enchiladas, Pres. 3; Panhellenic Representative 2, 3; Prix 3; Phi Kappa Phi Freshman recognition; Student Union Committee 2; Intramurals.</p> | <p style="text-align: center;"><i>Top Row</i></p> <p>Shinn, Alice Ottawa
 <i>General Science</i>
 Y.W.C.A. 3, 4; Congregational Good Fellowship 3, 4; Keim's Kabana, Pres. 4; Amico-assembly; Sigma Eta Chi 4.</p> <p>Shopmaker, Allen B. Kansas City, Mo.
 <i>Veterinary Medicine</i>
 Jr. A.V.M.A.; Intramural Sports, Manager.</p> <p>Siemers, Evelyn Jean Clay Center
 <i>General Science</i>
 Alpha Xi Delta; LaVerne Noyes Scholarship; Y.W.C.A.</p> <p>Silady, Alexander F. Kansas City
 <i>Civil Engineering</i>
 Phi Kappa, Pres.; Steel Ring; A.S.C.E.; A.R.B.A.; Newman Club, Pres.; Kansas State Engineer staff; Jr. Class Treas.; Intramurals.</p> <p style="text-align: center;"><i>Bottom Row</i></p> <p>Staadt, Harold E. Ottawa
 <i>Chemical Engineering</i>
 A.I.Ch.E.; 4-H; Sigma Tau; Phi Lambda Upsilon; Phi Kappa Phi Freshman recognition.</p> <p>Stacey, Julia Edna Longford
 <i>General Science</i>
 4-H.</p> <p>Athletic VIRGINIA LEE GREEN . . . Alpha Xi . . . Phi Kappa Phi . . . president of Phi Alpha Mu . . . Student Board of Publications . . . Purple Pepster . . . not in school second semester.</p> |
|---|---|--|



R O Y A L P U R P L E



Top row: L. Stacey, Stein, B. Stewart, M. Stewart, Steyer, Stokely, Stonebraker, Stout. Second row: Stowell, Strathman, Studt, Stumpff, Suddarth, Swan, Swenson, Swindler. Bottom row: Tabberer, Tanner, Taub, Taylor, Tedman, Teeter, Tessorndorf, E. L. Thomas.

<i>Top Row</i>							
Stacey, Laura	Longford	Strathman, Elmer	Seneca	Tanner, Wiley B.	St. John		
	<i>General Science</i>	<i>Veterinary Medicine</i>		<i>Veterinary Medicine</i>			
4-H		Jr. A.V.M.A.; Newman Club; Intramurals		Jr. A.V.M.A.; 4-H			
Stein, Raymond E.	Miltonvale	Studt, Marianne	Independence	Taub, Bernard	Brooklyn, N. Y.		
	<i>Agricultural Economics</i>	<i>Industrial Journalism</i>		<i>Agricultural Engineering</i>			
Sigma Phi Epsilon.		Kappa Kappa Gamma.		A.S.A.E.; Phi Kappa Phi Freshman recognition; Intramurals.			
Stewart, Betty Mae	Eskridge	Stumpff, Charles Delbert	DeSoto	Taylor, Phillip	Salina		
	<i>Home Economics</i>	<i>Veterinary Medicine</i>		<i>Industrial Chemistry</i>			
Stewart, Margaret	Kansas City, Mo.	Acacia, Jr. A.V.M.A.; Phi Kappa Phi Freshman recognition; 4-H, Wesley Foundation; Y.M.C.A.; I.S.U.; Intramurals.		Tedman, Ellen	Haven		
	<i>Business Administration</i>	Suddarth, Virginia Lee	Great Bend		<i>Arts and Sciences</i>		
Pi Beta Phi, Treas. 2; Business Students Association; Glee Club, Ass't. Society Editor of Collegian 2; Intramurals.		<i>General Science</i>		Amicossembly.			
Steyer, Keith Gregory	Chanute	Phi Alpha Mu; Browning Literary Society, Treas. 4; Phi Kappa Phi Freshman recognition; Y.W.C.A.; Westminster Foundation, Cabinet 4; Phi Chi Delta, Cabinet 4; 4-H; Phi Kappa Phi; Sophomore honors.		Teeter, Wallis Leroy	McPherson		
	<i>Chemical Engineering</i>	Swan, Marjorie Jane	Manhattan		<i>Electrical Engineering</i>		
Phi Kappa; Phi Kappa Phi; Sigma Tau; Phi Lambda Upsilon; Newman Club.		<i>Dietetics and Institutional Management</i>		Sigma Tau, Vice-Pres 4; Eta Kappa Nu, Treas. 4; Steel Ring; A.I.E.E. Corres. Sec. 4; Engineering Council, Vice-Pres. 4; Kansas State Engineer, Editor 3, 4; Phi Kappa Phi Freshman recognition.			
Stokely, Ray E.	Manhattan	Wesley Foundation Council 3; Kappa Phi, Membership 3; Vice-Pres. 4; Y.W.C.A.		Tessorndorf, Verda Rose	Onaga		
	<i>Mechanical Engineering</i>	Swenson, Mrs. Louise Krummel	Rice		<i>Dietetics and Institutional Management</i>		
		<i>Home Economics</i>		Thomas, Emmy Lou	Hartford		
Stonebraker, E. Kirk	Leavenworth	Y.W.C.A.			<i>Home Economics and Teaching</i>		
	<i>Veterinary Medicine</i>	Swindler, Orrin Homer	Pratt				
Jr. A.V.M.A.; Intramurals, Varsity Track.		<i>Electrical Engineering</i>					
Stout, Harold Lee	Kincaid	Eta Kappa Nu; A.I.E.E.; 4-H					
	<i>Agricultural Administration</i>						
	<i>Middle Row</i>						
Stowell, Doriss Kathleen	Russell	Tabberer, Raymond A.	Kansas City				
	<i>Dietetics and Institutional Management</i>	<i>Electrical Engineering</i>					
Alpha Xi Delta.		A.I.E.E.					

S E N I O R S 1 9 4 4

Top Row

Thomas, Glen Courtney Wichita
Electrical Engineering
 A.I.E.E.

Timma, Donald Manhattan
Industrial Chemistry
 Phi Lambda Upsilon, Treas. 4; Phi Kappa Phi;
 Sigma Xi; Newman Club; Phi Kappa Phi
 Freshman recognition; Intramurals; Sophomore
 honors.

Torrence, Evelyn Louise Baileyville
Home Economics and Teaching

Townley, Roberta Abilene
Home Economics
 Pi Beta Phi, Pres. 3; Freshman Commission,
 Pres. 1; Y.W.C.A., Vice-Pres. 3, Dynamis; En-
 chiladas; Board of Student Publications 3; Dan-
 forth Club; Phi Chi Delta; Prix; Hospitality
 Days 2, 3; Jr. Class, Vice-Pres.; Phi Kappa
 Phi Freshman recognition; Danforth Freshman
 Award; World Forum Co-chairman 3; Home
 Economics Club; Glee Club; Who's Who in
 American Colleges and Universities 3; Intra-
 murals.

Trechter, Otto H., Jr. Hoisington
Chemical Engineering
 Beta Theta Pi; Sigma Tau; Phi Lambda Upsilon;
 Steel Ring; Dynamis; Phi Kappa Phi Freshman
 recognition; Kansas State Engineer staff; Intra-
 murals.

Tyrrell, Harry W., Jr. Columbus
Mechanical Engineering
 Kappa Sigma.

Unger, Marlys Maxine Wichita
Child Welfare
 Home Economics Club; Y.W.C.A.

Utermohlen, Marilyn L. Kansas City
Home Service
 Y.W.C.A.; Home Economics Radio Club; Home
 Economics Service Club; Westminster Founda-
 tion, Cabinet 2, 3, 4; Phi Chi Delta, Cabinet 3,
 4; Van Zile Hall, Sec. 2, Pres. 3.

Middle Row

Vance, Warren L. Mankato
Mechanical Engineering
 Sigma Tau; Pi Tau Sigma; A.S.M.E.

Van Petten, Ruth M. Washington
Home Economics and Teaching
 Omicron Nu; Y.W.C.A.; 4-H; Glee Club; Wes-
 ley Foundation; Home Economics Radio Club;
 Intramurals.

Vidal Martins, Enrique J. Uruguay
Animal Husbandry

Vogt, Roberta A. Tribune
Home Economics and Teaching
 Clovia; 4-H; Y.W.C.A.; Intramurals.

Volkman, Harold R. Lyons
Electrical Engineering
 Sigma Tau; Steel Ring; Y.M.C.A.; Eta Kappa
 Nu; A.I.E.E.; Kansas State Engineer staff; Phi
 Kappa Phi Freshman recognition; College Band;
 Drum Major.

Wagar, Mrs. Irene Limper Manhattan
Home Economics

Walters, Leota Fern Horton
Dietetics and Institutional Management
 Home Economics Club.

Ward, Lora Belle Arkansas City
Home Economics and Teaching
 Y.W.C.A.; Home Economics Club.

Bottom Row

Warner, Raymond Edward Abilene
Electrical Engineering
 A.I.E.E., Rec. Sec.; Eta Kappa Nu, Vice-Pres.;
 Sigma Tau; Phi Kappa Phi Freshman recog-
 nition; Electrical Engineering Faculty Award.

Webster, Glenna Burrton
Home Economics
 Alpha Xi Delta.

Weeks, Helen Hutchinson
Dietetics and Institutional Management
 Chi Omega; Dynamis, Sec. 4; Theta Chi Delta;
 Alpha Phi Omega; Manhattan Theatre; Home
 Economics Club, Freshman Counselor 4, Ser-
 vice Club; Lutheran Students Association; Y.W.
 C.A.; Math Club; Glee Club; Orchestra; Intra-
 murals.

Weir, Mrs. Zora Zimmerman Belle Plaine
Dietetics and Institutional Management
 Y.W.C.A.; 4-H; Purple Pepsters; Prix; Fresh-
 man Counselor; Kappa Beta; Omicron Nu,
 Freshman Award; Sophomore honors.

Wempe, Leo A. Frankfort
Veterinary Medicine
 K Fraternity; Jr. A.V.M.A.; Newman Club;
 Varsity Wrestling; Intramurals.

Werts, Betty L. Hancock St. Francis
Industrial Journalism
 Pi Beta Phi; Theta Sigma Phi; Y.W.C.A.; Col-
 legiate Young Republican's Club; Manhattan
 Theatre; Kansas State Collegian, Editor; Sigma
 Delta Chi Reporting Award, 1942; Publications
 Key; Journalism Professional List.



Student Council prexy. CHARLES JAKOWATZ
 . . . Sigma Tau . . . Steel Ring . . . Eta Kappa
 Nu . . . Engineering Council . . . Who's Who.

Werts, Jean Smith Center
History and Physical Education
 Y.W.C.A., Cabinet 2, 3, Pres. 4; W.A.A. Coun-
 cil, Treas. 2; Ionain Literary Society; Phi Chi
 Delta; Westminster Cabinet; Mortar Board;
 Prix; Student Council; Who's Who in American
 Colleges and Universities; Phi Kappa Phi Fresh-
 man recognition.

Werts, Merrill H. Smith Center
Animal Husbandry
 Sigma Phi Epsilon; Y.M.C.A., Cabinet; Agri-
 cultural Association; 4-H; Cheerleader 1, 2;
 Wampus Cats; Intramurals.

Top row: G. C. Thomas, Timma, Torrence, Townley, Trechter, Tyrrell, Unger, Utermohlen. *Second row:* Vance, Van Petten, Vidal Martins, Vogt, Volk-
 mann, Wagar, Walters, Ward. *Bottom row:* Warner, Webster, Weeks, Weir, Wempe, B. L. Werts, J. Werts, M. H. Werts.



R O Y A L P U R P L E



Top row: Wertz, Westbrook, White, Wieland, D. R. Wilson, D. L. Wilson, E. Wilson, J. A. Wilson. Third row: Womble, A. Wood, H. Woods, M. Woods, Yelley, Zibell, Zimmerman, Scherger. Second row: Shimer, Siegele, Smith, Tompkins, Williams, Babb, Baker, Baldrige. Bottom row: Hinton, Kennedy, King, Matchette, Parcels, Schwartz.

<i>Top Row</i>					
Wertz, Wesley	Quinter	Woods, Marilyn	Clearwater	Williams, Patricia	Fort Ryley
<i>Veterinary Medicine</i>		<i>Home Economics</i>		<i>General Science</i>	
Westbrook, Donald D.	Lincolnville	Alpha Delta Pi.	El Dorado	Kappa Kappa Gamma; Quill Club; Manhattan Theatre; Collegian staff; Royal Purple staff; Newman Club; Radio Club; Intramurals.	
<i>Architectural Engineering</i>		<i>Industrial Chemistry</i>			
Mortar and Ball; A.I.A.		Alpha Tau Omega	Holton	Babb, Gladys Irene	Manhattan
White, Marjorie Loyne	Soldier	Zibell, Frances		<i>Home Economics and Nursing</i>	
<i>Home Economics</i>		<i>Dietetics and Institutional Management</i>			
Omicron Nu; Phi Kappa Phi; Home Economics Radio Club, Pres. 4; Kappa Phi, Cabinet 4; Wesley Foundation Council 2, 3, 4; Glee Club; Religious Federation 3, 4; 4-H; Ionian Literary Society; W.A.A.; Home Economics Executive Council; Hospitality Day's Steering Committee; Phi Kappa Phi Freshman recognition, Y.W.C.A.; Intramurals; Home Economics Club; Who's Who staff.		Alpha Xi Delta; Omicron Nu Freshman recognition; Phi Kappa Phi Freshman recognition, Y.W.C.A.	Whitewater	Baker, Margaret Scott	Louisville
Wieland, Bill	Stockton	Zimmerman, Ina Belle		<i>Home Economics and Nursing</i>	
<i>Agriculture</i>		<i>Dietetics and Institutional Management</i>			
Wilson, Donald R.	Mound Valley	Delta Delta Delta; Omicron Nu, Y.W.C.A.; Home Economics Club, W.A.A.; Intramurals.	Wichita	Sigma Theta Tau; Y.W.C.A.	
<i>Aeronautical Engineering</i>		<i>Veterinary Medicine</i>			
Wilson, Dorothy L.	Lawrence	Alpha Delta Pi, Prix; Dynamis; Jr. A.V.M.A.; Y.W.C.A.; Beta Sigma Phi; Business and Professional Women's Club; Newman Club; Y.W.C.A.; Cabinet; Chairman of Post War Panel.		Baldrige, Anne Dukelow	Hutchinson
<i>Home Economics</i>		<i>Bottom Row</i>		<i>Home Economics and Nursing</i>	
Wilson, Edith	Carlton	Shimer, Edith Roberta	Topeka		
<i>Home Economics</i>		<i>Industrial Chemistry</i>			
Westminster Foundation; Phi Chi Delta; Home Economics Radio Club; 4-H; Y.W.C.A.; Hospitality Day's Committee 3.		Kappa Phi; Wesley Foundation; 4-H; I.S.U.; Y.W.C.A.; Clark's Gables, Vice-Pres. 3; Phi Kappa Phi Freshman recognition; Band; Orchestra; Intramurals.		Baldrige, Anne Dukelow	Hutchinson
Wilson, James Allen	Winfield	Siegele, Harold L.	Princeton	<i>Home Economics and Nursing</i>	
<i>Civil Engineering</i>		<i>Chemical Engineering</i>			
Sigma Alpha Epsilon; A.S.C.E.		Sigma Tau, Rec. Sec. 4; Steel Ring, Vice-Pres. 4; Phi Lambda Upsilon; A.I.Ch.E., Vice-Pres. 4; Blue Key 4; Wesley Foundation; Student Council, Pres. 4; Engineering Council, Pres. 4; Phi Kappa Phi Freshman recognition; Kansas State Engineer, Asst. Editor; Chairman Y.M.C.A.; Intramurals.		Sigma Theta Tau; Phi Chi Delta; Nurses Student Council, Pres.	
<i>Middle Row</i>		<i>Industrial Engineering</i>			
Womble, Byrle B.	Wichita	Smith, Francis M.	Merriam	King, Karleen Junette	Hutchinson
<i>Civil Engineering</i>		<i>Industrial Chemistry</i>		<i>Home Economics and Nursing</i>	
Sigma Tau; A.S.C.E., Pres. 4; A.R.B.A., Vice-Pres. 4		Sigma Nu; Phi Kappa Phi Freshman recognition; Intramurals.			
Wood, Aletha	Mayetta	Tompkins, Marget Ann	Wichita	<i>Home Economics and Nursing</i>	
<i>Dietetics and Institutional Management</i>		<i>Industrial Journalism</i>			
Glee Club; Manhattan Theatre; Religious Federation; Y.W.C.A.		Orchesis; Manhattan Theatre; Y.W.C.A.; Radio Club.		Matchette, Mary Alice	Kansas City, Mo.
Woods, Hattie Belle	Manhattan			<i>Home Economics and Nursing</i>	
<i>Home Economics</i>					
Glee Club; Manhattan Theatre; Religious Federation; Y.W.C.A.				Kappa Kappa Gamma, Corres. Sec. 3, Treas. 4; Enchladis; Y.W.C.A.; Aggie Pop; Hospitality Days; W.A.A.	

UNDERCLASSMEN



JUNIORS and sophomores chose Greeks for all under-class officers at a quiet election November 16 in Recreation Center. Candidate nominations were made from the floor instead of by student petition, the procedure used in past years. Ballot voting was displaced by a show of hands, as recommended by S.G.A. members. There was no need for elaborate voting because activities and the number of class members have so decreased. Attendance at the elections was comparatively small and no returns were taken.

Dick Collins, Beta Theta Pi, headed the junior class activities. Other officers were Roberta Townley, Pi Beta Phi, vice-president; Betty Witney, Chi Omega, Secretary;

and Al Silady, Phi Kappa, treasurer.

President of the sophomore class for this year was Gus Bulleigh, Sigma Alpha Epsilon, who defeated Eunice Stoltenberg, Independent candidate, and Dorothy Bunch, another Greek nominee. Marjorie Correll, Delta Delta Delta, was elected vice-president; Betty Schell, Kappa Kappa Gamma, was elected secretary; and Betty Gail Parker, Alpha Xi Delta, was an unopposed candidate for treasurer.

JUNIOR CLASS OFFICERS take life easy in Recreation Center. They are (left to right) Roberta Townley, vice-president; Al Silady, treasurer; Betty Whitney, secretary; and Dick Collins, president.





SOPHOMORE CLASS OFFICERS take time out for tea. They are (left to right) Marjorie Correll, vice-president; Betty Gail Parker, treasurer; and Betty Schell, secretary. President of the class Gus Bulleigh was not in school second semester.

Freshmen officers were chosen at an earlier election on October 22. Greeks ruled again when Dick Petro, Beta Theta Pi, was elected president; Bonnie Smith, Pi Beta Phi, vice-president; Carolyn Myers, Alpha Xi

Delta, secretary; and Fred Kramer, Sigma Alpha Epsilon, treasurer. All nominations were made from the floor although both Greeks and Independents had previously agreed on candidates for the offices.

TALKING OVER MATTERS concerning the Freshman class are (left to right) Fred Kramer, treasurer; Bonnie Smith, vice-president; Carolyn Myers, secretary; and Dick Petro, president.



FRESHMEN OF 1944

Top row: Ackroyd, Adam, D. J. Adams, E. Adams. *Seventh row:* G. F. Adams, H. Adams, H. R. Adams, M. J. Adams. *Sixth row:* W. J. Adams, Aiken, Ainsworth, Albertson. *Fifth row:* D. Alexander, G. Alexander, L. L. Alexander, Alkema. *Fourth row:* G. W. Allen, J. M. Allen, E. M. Allison, F. J. Allison. *Third row:* Alter, Althouse, A. C. Anderson, J. B. Anderson. *Second row:* L. C. Anderson, M. L. Anderson, M. V. Anderson, N. A. Anderson. *Bottom row:* R. K. Anderson, W. W. Anderson, Andrews, Anthony.



Top Row

Ackroyd, Joseph Gloucester, N. J.
AST Basic Engineer

Adam, Calvin Wakefield
Junior in Engineering and Architecture

Adams, Dorothy Jean Wichita
Junior in Home Economics

Adams, Edward Clover, S. C.
AST Basic Engineer

Seventh Row

Adams, George Frederick Salina
Freshman in Engineering and Architecture

Adams, Harry Ft. Lewis, Wash.
Sophomore in Arts and Sciences

Adams, Helene Rumbaugh Pittsburg
Junior in Home Economics

Adams, Martha Jane Belleville
Freshman in Arts and Sciences

Sixth Row

Adams, William J. Frostburg, Md.
AST Basic Engineer

Aiken, Henry, Jr. Heppner, Ore.
AST Basic Engineer

Ainsworth, Dorothy Stafford
Freshman in Home Economics

Albertson, Ayle Marilyn Miltonvale
Freshman in Home Economics

Fifth Row

Alexander, Dorothy Concordia
Junior in Arts and Sciences

Alexander, Georgiann Everest
Sophomore in Home Economics

Alexander, Lillian Louise Powhattan
Freshman in Home Economics

Alkema, Cornelius, Jr. Grand Rapids, Mich.
AST Basic Engineer

Fourth Row

Allen, George W. Wichita
AST Junior in Veterinary Medicine

Allen, John M. Brooklyn, N. Y.
AST Basic Engineer

Allison, Eleanor Marie Kechi
Junior in Home Economics

Allison, Frances Jensen McPherson
Junior in Arts and Sciences

Third Row

Alter, Ralph Coffeyville
AST Junior in Veterinary Medicine

Althouse, Vorance G. Wyandotte, Mich.
AST Basic Engineer

Anderson, Audrey Carol Greenleaf
Freshman in Arts and Sciences

Anderson, Jeanne Bernice Partridge
Freshman in Arts and Sciences

Second Row

Anderson, Lucille C. Chanute
Junior in Home Economics

Anderson, Mary Louise Manhattan
Freshman in Home Economics

Anderson, M. Virginia Fort Riley
Sophomore in Home Economics

Anderson, Nina Alice Dodge City
Freshman in Home Economics

Bottom Row

Anderson, Rita Kathryn Partridge
Junior in Home Economics

Anderson, Wayne W. Denmark, Ia.
AST Basic Engineer

Andrews, Arlene Alola Bloom
Freshman in Arts and Sciences

Anthony, Earl Eugene Attica
Freshman in Engineering and Architecture

JUNIORS — SOPHOMORES —



Top row: Archer, Art, Ashbaugh, Asher. Seventh row: Atzenweiler, AuDo, Bacon, Baier. Sixth row: B. M. Bailey, H. L. Bailey, M. Bailey, W. M. Bailey. Fifth row: Baird, Baker, G. E. Balch, J. L. Balch. Fourth row: Baldwin, Banar, Barbee, Bare. Third row: Barnard, Barnett, Barr, Basgall. Second row: Baskett, Baughman, Baxter, Bayer. Bottom row: Bayles, Baysinger, Beachamp, Beardsley.

Top Row

Archer, Jack L. Lima, Ohio
AST Basic Engineer

Art, Oren Glenn Westphalia
Freshman in Engineering and Architecture

Ashbaugh, Waitstill Hanover
Sophomore in Arts and Sciences

Asher, Marian Elizabeth Great Bend
Sophomore in Arts and Sciences

Seventh Row

Atzenweiler, Rosemary Kansas City, Mo.
Junior in Arts and Sciences

AuDo, Peter D. Gary, Ind.
AST Basic Engineer

Bacon, Georganna Hutchinson
Junior in Home Economics

Baier, Robert Lewis Salina
Sophomore in Engineering and Architecture

Sixth Row

Bailey, Bonnabelle May Galva
Freshman in Home Economics

Bailey, Helen Louise Bucklin
Freshman in Home Economics

Bailey, Maxwell Dehue, W. Va.
AST Basic Engineer

Bailey, Wardell M. San Diego, Calif.
AST Basic Engineer

Fifth Row

Baird, Clyde New York City, N. Y.
AST Basic Engineer

Baker, Maryanne Kansas City, Mo.
Freshman in Home Economics

Balch, George E. Kene, N. H.
AST Basic Engineer

Balch, Joyce Lalene Mankato
Freshman in Arts and Sciences

Fourth Row

Baldwin, Floyd Lee Kingman
Freshman in Engineering and Architecture

Banar, Paul D. Brooklyn, N. Y.
AST Basic Engineer

Barbee, James M. Sutton, Nebr.
AST Junior in Veterinary Medicine

Bare, Marguerite Ann Protection
Sophomore in Home Economics

Third Row

Barnard, Harold A., Jr. Elmhurst, Ill.
AST Basic Engineer

Barnett, Irvin Stanley Morland
Junior in Engineering and Architecture

Barr, Phyllis Wichita
Sophomore in Arts and Sciences

Basgall, Dorothy Ann Hays
Junior in Arts and Sciences

Second Row

Baskett, Pauline Baldwin Blue Rapids
Junior in Home Economics

Baughman, Ray Edward Burrton
Freshman in Engineering and Architecture

Baxter, George E. Chicago, Ill.
AST Basic Engineer

Bayer, Margery Jo Campbell Manhattan
Freshman in Home Economics

Bottom Row

Bayles, Robert Arthur Silver Springs, Md.
Freshman in Agriculture

Baysinger, Roy Francis Emporia
Sophomore in Engineering and Architecture

Beachamp, Harley R. Red Bluff, Calif.
AST Basic Engineer

Beardsley, Alice Laura Oberlin
Junior in Home Economics

FRESHMEN OF 1944

Top row: Becker, Bell, A. L. Bellinger, J. B. Bellinger. Seventh row: Bennett, Bentley, Bentz, Beougher. Sixth row: B. Berg, F. Berg, Berrier, Betancourt. Fifth row: Bhear, Biery, Billington, Bird. Fourth row: Bischoff, H. T. Black, R. F. Black, Blackburn. Third row: Blaine, Blaser, Blevins, Bloom. Second row: Boatman, Boatright, Boles, Boller. Bottom row: Borchardt, Borgmann, Bosch, Bosse.

Top Row

Becker, Muriel Jean Topeka
Freshman in Home Economics

Bell, Theresa Ann Manhattan
Junior in Arts and Sciences

Bellinger, Albert Lucien Junction City
Junior in Engineering and Architecture

Bellinger, John B., Jr. Ft. Riley
Freshman in Arts and Sciences

Seventh Row

Bennett, Jack E. Seattle, Wash.
AST Basic Engineer

Bentley, Leora Evalyn Shields
Junior in Home Economics

Bentz, Fred A. Grand Rapids, Minn.
AST Advanced Engineer

Beougher, Clifford Eugene Grennell
Freshman in Engineering and Architecture

Sixth Row

Berg, Bernard Hudson, N. Y.
AST Basic Engineer

Berg, Frances Florene McPherson
Freshman in Arts and Sciences

Berrier, Harry H., Jr. Norborne, Mo.
AST Junior in Veterinary Medicine



Clovias smiling WILLA HAVELEY is president of Mortar Board and the Collegiate 4-H Club . . . Home Ec Executive Council . . . Who's Who.

Betancourt, Alfred A., Jr. New Orleans, La.
AST Basic Engineer

Fifth Row

Bhear, Betty Lou Holton
Sophomore in Home Economics

Biery, Ernest Raymond Stockton
Freshman in Arts and Sciences

Billington, Juanita Edna
Junior in Home Economics

Bird, Irma Great Bend
Sophomore in Home Economics

Fourth Row

Bischoff, Adele Edna Abilene
Sophomore in Home Economics

Black, Harold Thomas Reece
Freshman in Agriculture

Black, Robert F. Manhattan
Freshman in Engineering and Architecture

Blackburn, Eleanor Hill City
Sophomore in Home Economics

Third Row

Blaine, Barbara Wichita
Freshman in Arts and Sciences

Blaser, Floyd Russell Marysville
Freshman in Agriculture

Blevins, Vernelle Highland
Junior in Arts and Sciences

Bloom, Elias Brooklyn, N. Y.
AST-ROTC Junior

Second Row

Boatman, Clair E. Jersey Shore, Pa.
AST Basic Engineer

Boatright, Dorothy Great Bend
Freshman in Home Economics

Boles, Rosemary Manhattan
Junior in Arts and Sciences

Boller, John C. Kansas City, Mo.
AST-ROTC Junior

Bottom Row

Borchardt, Howard W. Leavenworth
AST-ROTC Junior

Borgmann, Russell Manhattan
AST Sophomore in Veterinary Medicine

Bosch, Marjean Newark Ohio
Freshman in Home Economics

Bosse, Patty Jane Ellinwood
Sophomore in Arts and Sciences

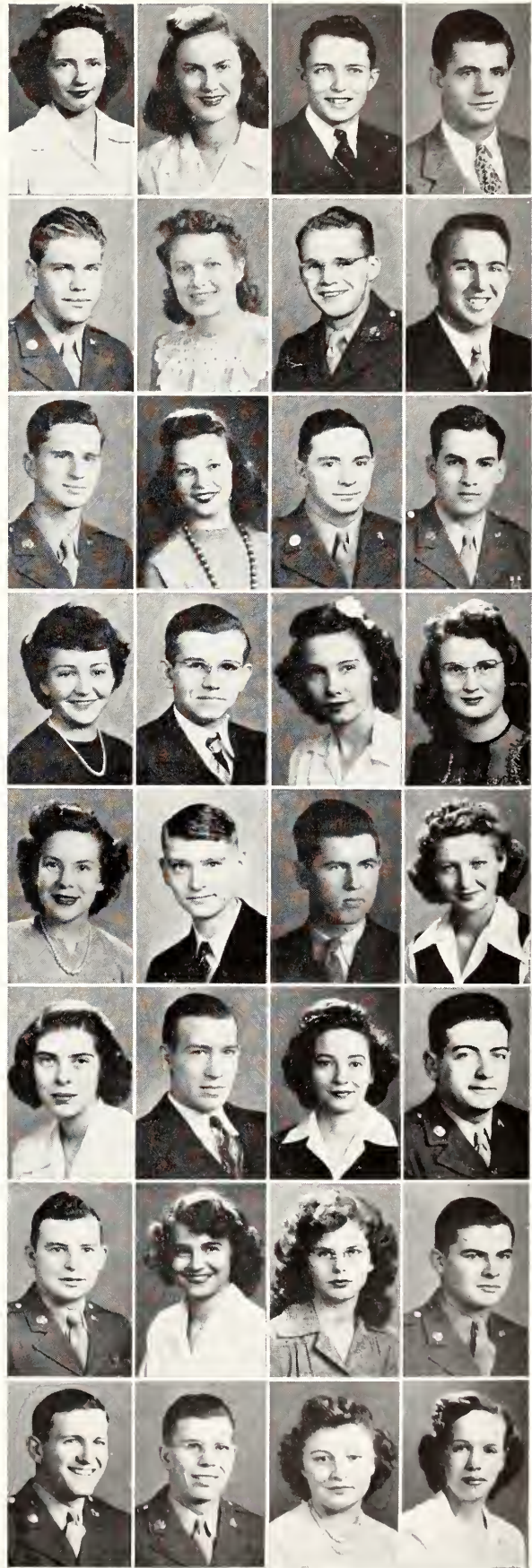

JUNIORS — SOPHOMORES —



Top row: Bowman, Boyko, Bracken, N. Bramwell. *Seventh row:* V. Bramwell, Brasel, Braunger, Bremyer. *Sixth row:* Brennan, Briggs, Briles, Brimmer. *Fifth row:* Broadie, Broberg, K. I. Brown, K. R. Brown. *Fourth row:* J. E. Brown, R. G. Brown, R. A. Brown, Browning. *Third row:* Bruenger Bruington, Brustmann, Bryan. *Second row:* Budde, Budden, Bulleigh, Bunch. *Bottom row:* Buono, Burgess, Burgwin, Burton.

Top Row

Bowman, B. Phillip Linn
Sophomor in Engineering and Architecture

Boyko, Nathan Bristol, Conn.
AST Basic Engineer

Bracken, Craig Lewis Phillipsburg
Junior Arts and Sciences

Bramwell, Nancy Manhattan
Freshman in Home Economics

Seventh Row

Bramwell, Virginia Manhattan
Freshman in Home Economics

Brasel, Melvin H. Jacksonville, Ill.
AST Basic Engineer

Braunger, Carl A. Hollywood, Calif.
AST Basic Engineer

Bremyer, Mary Ann McPherson
Junior Arts and Sciences

Sixth Row

Brennan, Thomas Newport, Ky.
AST Basic Engineer

Briggs, Wilnita Kansas City
Freshman in Home Economics

Briles, Mary F. Yates Center
Junior in Home Economics

Brimmer, Daniel Coaldale, Pa.
AST Basic Engineer

Fifth Row

Broadie, Hallie Marie Ashland
Freshman in Home Economics

Broberg, MaryEllen White Hall, Ill.
Freshman in Home Economics

Brown, Keith Irwin Sylvan Grove
Freshman in Arts and Sciences

Brown, Kermit Raymond
Kansas City, Mo.
Freshman in Engineering and Architecture

Fourth Row

Brown, Joyce Elaine Great Bend
Freshman in Home Economics

Brown, Robert Gridley Oakley
Freshman in Engineering and Architecture

Brown, Ruby Alice Sylvan Grove
Sophomore in Arts and Sciences

Browning, Evelyn Joy Garnett
Freshman in Home Economics

Third Row

Bruenger, Erma Elizabeth Humboldt
Sophomore in Home Economics

Bruington, Ada Lou Kansas City
Junior in Home Economics

Brustmann, Russell Oshkosh, Wis.
AST Basic Engineer

Bryan, Norma Kay McPherson
Freshman in Arts and Sciences

Second Row

Budde, Dorothy Belpre
Junior in Home Economics

Budden, Mary Christine Manhattan
Freshman in Home Economics

Bulleigh, Gus Wichita
Sophomore in Engineering and Architecture

Bunch, Dorothy Jean Fredonia
Sophomore in Home Economics

Bottom Row

Buono, Ernie J. Drexel Hill, Pa.
AST Basic Engineer

Burgess, Betty Ann Lenora
Junior in Arts and Sciences

Burgwin, RoJean Manhattan
Freshman in Engineering and Architecture

Burton, Francine Manhattan
Sophomore in Arts and Sciences

FRESHMEN OF 1944

Top row: Bush, Butcher, Butler, Button. *Seventh row:* Byers, Byrns, Cadwell, B. J. Caldwell. *Sixth row:* W. E. Caldwell, Calkins, Callahan, Cambardella. *Fifth row:* Camp, Campbell, M. A. Carl, M. Carl. *Fourth row:* M. L. Carl, H. J. Carlson, K. Carlson, R. Carlson. *Third row:* Carnes, Carpenter, Carqueville, B. K. Carr. *Second row:* G. H. Carr, Carrig, Casement, Casey. *Bottom row:* Cassill, Cederberg, Champion, D. E. Chapman.

Top Row

Bush, James R. St. Lawrence, S. Dak.
AST Basic Engineer

Butcher, Verna Lee Cimarron
Sophomore in Home Economics

Butler, Margaret Hays
Sophomore in Home Economics

Button, Elizabeth Ann Great Bend
Freshman in Arts and Sciences

Seventh Row

Byers, Mary Margaret El Dorado
Freshman in Home Economics

Byrns, Luana Jean Wichita
Junior in Arts and Sciences

Cadwell, Minerva Marquette
Freshman in Home Economics

Caldwell, Betty, Jean Ft. Riley
Junior in Arts and Sciences

Sixth Row

Caldwell, Wayne E. Springfield, Ohio
AST Advanced Engineer

Calkins, Loren Meridian, Idaho
AST Basic Engineer

Callahan, Bernard Eugene Manhattan
Freshman in Engineering and Architecture



A vet with a sense of humor, ALAN BRADBURY . . . Blue Key . . . Who's Who . . . Jr. A.V.M.A. prexy . . . Board of Student Publications . . . Beta.

Cambardella, Joseph A. Old Forge, Pa.
AST Basic Engineer

Fifth Row

Camp, William M. Greenwood, S. C.
AST Basic Engineer

Campbell, James L. Tulsa, Okla.
AST Basic Engineer

Carl, Martha Anne Garden City
Freshman in Home Economics

Carl, Mary Garden City
Sophomore in Home Economics

Fourth Row

Carl, Mary Louise Salina
Freshman in Arts and Sciences

Carlson, Helen J. Randall
Junior in Arts and Sciences

Carlson, Kenneth Manhattan
AST Sophomore in Veterinary Medicine

Carlson, Ruth Randall
Sophomore in Arts and Sciences

Third Row

Carnes, John F. Henryetta, Okla.
AST Sophomore in Veterinary Medicine

Carpenter, Bryant, L. Rockland, Mass.
AST Basic Engineer

Carqueville, Nancy Josephine Wichita
Freshman in Arts and Sciences

Carr, Betty Kathryn Florence
Freshman in Arts and Sciences

Second Row

Carr, Garth Herrin Johnson
Freshman in Arts and Sciences

Carrig, John T. Brooklyn, N. Y.
AST Basic Engineer

Casement, Dorothy Jean Sedan
Freshman in Arts and Sciences

Casey, M. Allan Johnson, Nebr.
AST Basic Engineer

Bottom Row

Cassill, Jeanne Washington
Home Economics

Cederberg, Margie Manhattan
Junior in Home Economics

Champion, Ruth Ella Pittsburg
Sophomore in Home Economics

Chapman, Duane Eldon Delphos
Freshman in Engineering and Architecture



JUNIORS—SOPHOMORES—



Top row: G. M. Chapman, Chasey, Chelton, Cherry. *Seventh row:* Chinn, Christiansen, J. W. Church, M. M. Church. *Sixth row:* Clapp, D. D. Clark, J. W. Clark, R. W. Clark. *Fifth row:* W. E. Clark, Clegg, Clevenger, Cloud. *Fourth row:* Coburn, D. O. Cochran, D. Cochran, Coe. *Third row:* Cohen, Coldwell, A. W. Cole, B. Cole. *Second row:* O. G. Cole, Coles, Collier, M. K. Collister. *Bottom row:* P. S. Collister, Colson, Colyer, Compton.

Top Row

Chapman, George M. Glasco
AST Junior in Veterinary Medicine

Chasey, Richard Holman Long Branch, N. J.
AST Basic Engineer

Chelton, Raymond G. Chicago, Ill.
AST Basic Engineer

Cherry, Bethyl Vesta, Minn.
Sophomore in Arts and Sciences

Seventh Row

Chinn, Charles Brian Kansas City, Mo.
Sophomore in Engineering and Architecture

Christiansen, Doris M. Columbus
Sophomore in Home Economics

Church, John W. Jerico Springs, Mo.
AST Freshman in Veterinary Medicine

Church, Maxine Mae Minneola
Freshman in Home Economics

Sixth Row

Clapp, Norval F., Jr. Elcampo, Texas
AST Basic Engineer

Clark, Delbert D. Wheaton
AST Junior in Veterinary Medicine

Clark, James W. Logan
Sophomore in Engineering and Architecture

Clark, Robert W. Dallas, Texas
AST Basic Engineer

Fifth Row

Clark, William E., Jr. Detroit, Mich.
AST Basic Engineer

Clegg, Helen Altamont
Freshman in Arts and Sciences

Clevenger, Eula Maxine Kingsdown
Freshman in Home Economics

Cloud, Mina Mae Winfield
Freshman in Arts and Sciences

Fourth Row

Coburn, Walter V. Kokomo, Ind.
AST Basic Engineer

Cochran, David O. Luray
Junior in Engineering and Architecture

Cochran, Dorothy Topeka
Sophomore in Arts and Sciences

Coe, Marion Louise Manhattan
Junior in Arts and Sciences

Third Row

Cohen, Seymour Brooklyn, N. Y.
Junior in Arts and Sciences

Coldwell, Grace Irma Independence
Freshman in Home Economics

Cole, Alamander W. Sleepy Eye, Minn.
AST Basic Engineer

Cole, Betsy Salina
Sophomore in Arts and Sciences

Second Row

Cole, Otie G. Washington
Junior in Home Economics

Coles, Embert H. Colby
Sophomore in Veterinary Medicine

Collier, James McDonald Alta Vista
Freshman in Agriculture

Collister, Mary Kathryn Manhattan
Freshman in Arts and Sciences

Bottom Row

Collister, Patricia Susan Manhattan
Freshman in Arts and Sciences

Colson, Carol Deane Hutchinson
Freshman in Home Economics

Colyer, Miriam Saffordville
Freshman in Home Economics

Compton, Virginia Alice Trousdale
Freshman in Home Economics

FRESHMEN OF 1944

Top row: Comstock, Condit, Conway, H. C. Cook. Seventh row: L. Cook, M. Cook, B. O. Cooley, C. Cooley. Sixth row: C. H. Coombs, V. B. Coombs, Coon, Cooney. Fifth row: Correll, Costakis, Couchman, Courtney. Fourth row: Cowan, Craft, Craig, D. J. Cramer. Third row: E. P. Cramer, D. L. Crandell, E. Crandall, Craven. Second row: D. I. Crawford, D. L. Crawford, Crippen, Crist. Bottom row: Dahl, Daily, Danielson, A. E. Darby.

Top Row
Comstock, Jacqueline Margaret Topeka
Freshman in Home Economics

Condit, Philip M. Greeley, Colo.
AST Basic Engineer

Conway, Dorothea Marie Topeka
Sophomore in Engineering and Architecture

Cook, Harold C. Kansas City
Junior in Engineering and Architecture

Seventh Row
Cook, LaVerne Cuba City, Wis.
AST Basic Engineer

Cook, Morley Topeka
AST Sophomore in Veterinary Medicine

Cooley, Benjamin Orlan Abilene
Freshman in Arts and Sciences

Cooley, Charles Cunningham
Freshman in Engineering and Architecture

Sixth Row
Coombs, Clarence H. Denver, Colo.
AST Basic Engineer

Coombs, Vincent B. Bentley
Arts and Sciences



Member of the fourth estate, MARGARET REISSIG . . . Editor of the Collegian . . . Active Independent . . . Who's Who . . . Theta Sigma Phi.

Coon, Donna Beth Manhattan
Junior in Arts and Sciences

Cooney, Carolyn Wilson
Sophomore in Arts and Sciences

Fifth Row
Correll, Marorie Manhattan
Sophomore in Arts and Sciences

Costakis, James G. Chicago, Ill.
AST Basic Engineer

Couchman, Earl W. Wichita
Junior in Engineering and Architecture

Courtney, Hugh M. Crystal City, Mo.
AST Basic Engineer

Fourth Row
Cowan, Dale Wayne Wichita
Freshman in Agriculture

Craft, Doris Kinsley
Junior in Home Economics

Craig, Martha Wichita
Sophomore in Home Economics

Cramer, Della Jean La Crosse
Sophomore in Arts and Sciences

Third Row
Cramer, Elizabeth Pearl Kanorado
Freshman in Home Economics

Crandell, Daniel LeRoy Manhattan
Freshman in Arts and Sciences

Crandall, Elizabeth LeRoy
Junior in Arts and Sciences

Craven, Barbara Jean Marysville
Junior in Home Economics

Second Row
Crawford, Dale Irvin Overbrook
Sophomore in Veterinary Medicine

Crawford, Dorothy Lou Manhattan
Freshman in Arts and Sciences

Crippen, Joyce Manhattan
Freshman in Arts and Sciences

Crist, Rosemary Althea Brewster
Freshman in Home Economics

Bottom Row
Dahl, Thelma Kathryn Manhattan
Freshman in Arts and Sciences

Daily, Vera Francis Ashland
Freshman in Home Economics

Danielson, Doris Aldean St. Francis
Sophomore in Home Economics

Darby, Anne Elizabeth Manhattan
Sophomore in Home Economics

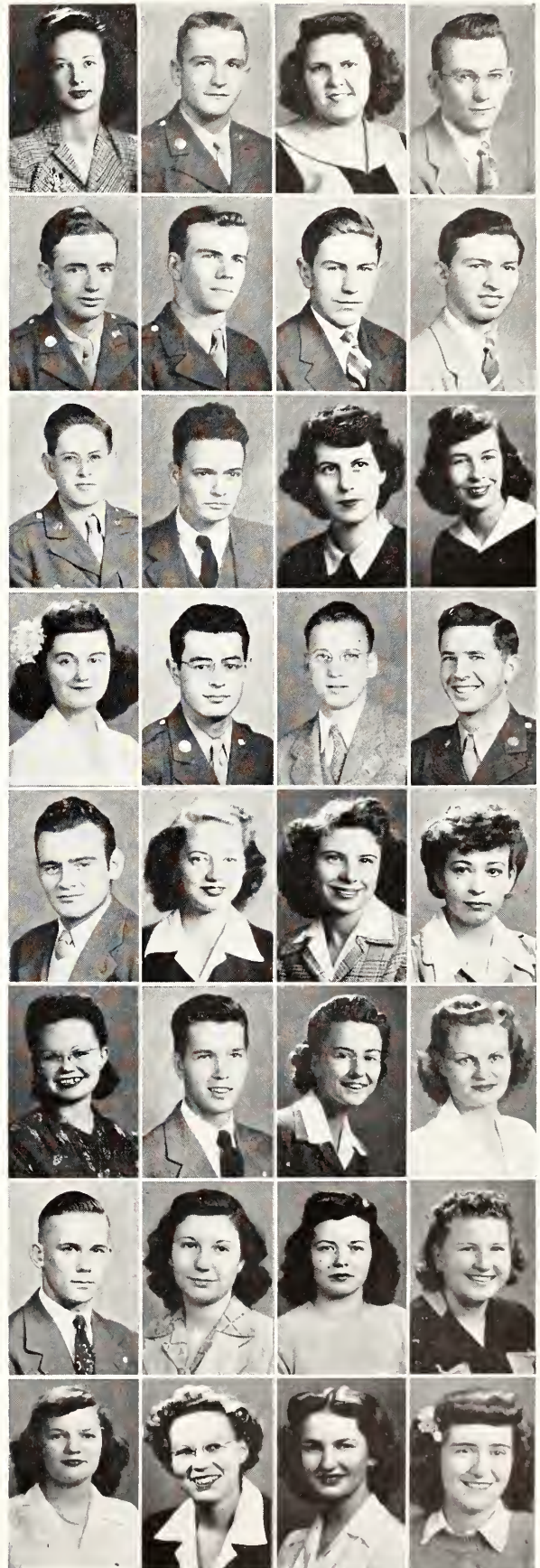

JUNIORS—SOPHOMORES—



Top row: M. L. Darby, B. E. Davis, B. H. Davis, D. E. Davis. *Seventh row:* L. I. Davis, N. D. Davis, R. Davis, V. M. Davis. *Sixth row:* Dauma, Day, Dayhoff, Dean. *Fifth row:* Deewall, Defenbaugh, Derryberry, L. E. Dickerhoof. *Fourth row:* M. L. Dickerhoof, Dickey, Dickson, Dieter. *Third row:* A. I. Dillard, H. J. Dillard, Dinauer, Dirr. *Second row:* Doane, Dodderidge, Doll, Donley. *Bottom row:* Donovan, Dores, Dorf, Doryland.

Top Row

Darby, Margaret Louise Manhattan
Freshman in Home Economics

Davis, Barbara Ellen Independence
Sophomore in Home Economics

Davis, Billy H. Pittsburgh, Tenn.
AST Basic Engineer

Davis, Donald E. Mulvane
Freshman in Engineering and Architecture

Seventh Row

Davis, Leota Isabelle Clay Center
Junior in Home Economics

Davis, Newton D. Belleville, Mich.
AST Basic Engineer

Davis, Roy, Jr. Mentor
Junior in Engineering and Architecture

Davis, Viola Mae Holcomb
Sophomore in Home Economics

Sixth Row

Dauma, Dora Lee Scott City
Junior in Home Economics

Day, Kay Gene Santa Barbara, Calif.
Freshman in Home Economics

Dayhoff, Douglas Sellman, Md.
AST Basic Engineer

Dean, Lewis Shongaloo, La.
AST Basic Engineer

Fifth Row

Deewall, Ruth Marjorie Coldwater
Freshman in Home Economics

Defenbaugh, Barbara Ann Independence
Sophomore in Home Economics

Derryberry, Richard S. Clifton, Colo.
AST Basic Engineer

Dickerhoof, LaVonne Eloise Chanute
Freshman in Home Economics

Fourth Row

Dickerhoof, Marjorie Louise Chanute
Freshman in Arts and Sciences

Dickey, Doris Gene Kansas City, Mo.
Sophomore in Home Economics

Dickson, Ivy Hugh Monroeville, Ala.
Junior in Home Economics

Dieter, James George Longford
Freshman in Engineering and Architecture

Third Row

Dillard, Alice Irene Hutchinson
Freshman in Home Economics

Dillard, Harriet Jane Hutchinson
Junior in Home Economics

Dinauer, Richard C. Milwaukee, Wis.
AST Basic Engineer

Dirr, Richard Cheviot, Ohio
AST Basic Engineer

Second Row

Doane, Richard A. Louisville, Ky.
AST Basic Engineer

Dodderidge, Richard William Council Grove
Freshman in Arts and Sciences

Doll, Mary Alice Larned
Junior in Home Economics

Donley, Harriet Virginia Oxford
Sophomore in Arts and Sciences

Bottom Row

Donovan, Clara Lois Bashor
Sophomore in Home Economics

Dores, Abraham E. Boston, Mass.
AST Basic Engineer

Dorf, Dorraine Lucille Manhattan
Sophomore in Arts and Sciences

Doryland, Julia Whitaker Manhattan
Junior in Home Economics

FRESHMEN OF 1944

Top row: Dougherty, Douglas, Downey, Doyle. Seventh row: Dreese, Dressel, Drevdahl, Dryden. Sixth row: C. L. Dubbs, F. M. Dubbs, DuBois, Duke. Fifth row: Dunbar, Dunham, Duni, Durr. Fourth row: Dutton, Dych, Eaton, Edgar. Third row: E. E. Edwards, N. S. Edwards, Eggerman, Elling. Second row: W. E. Ellis, W. L. Ellis, Ellison, Ely. Bottom row: Engberg, Engelland, Engle, England.

Top Row

Dougherty, Mary Lee Beattie
Freshman in Arts and Sciences

Douglas, Donald M. Winona, Minn.
AST Basic Engineer

Downey, Charles M. McKees Rocks, Pa.
AST Basic Engineer

Doyle, Francis H. Boston, Mass.
AST Basic Engineer

Seventh Row

Dreese, Dorothy Mae Council Grove
Junior in Home Economics

Dressel, Mary Marcelline Lyons
Sophomore in Home Economics

Drevdahl, J. E. Marquette, Mich.
AST Basic Engineer

Dryden, Ruth Alice Ellsworth
Junior in Home Economics

Sixth Row

Dubbs, Clara Louise Ransom
Sophomore in Arts and Sciences

Dubbs, Florence M. Ransom
Freshman in Home Economics

DuBois, Hervey A. Cobden, Ill.
AST Basic Engineer



Senior class president, TOM MARTIN
... Blue Key ... Sig Alph prexy
... Steel Ring ... K Club ...
Y.M.C.A. cabinet ... Who's Who ...
Varsity football.

Duke, Lloyd Martin Big Cabin, Okla.
AST Sophomore in Veterinary
Medicine

Fifth Row

Dunbar, Jackson Gilbert
Cleveland, Ohio
Junior in Agriculture

Dunham, Margaret Welstead Jewell
Sophomore in Home Economics

Duni, John Mt. Carmel, Pa.
AST Basic Engineer

Durr, Mary Alice Dighton
Sophomore in Home Economics

Fourth Row

Dutton, Betty Joy Harlan
Junior in Home Economics

Dych, Frank Maynard McPherson
Junior in Arts and Sciences

Eaton, Lloyd William
Minneapolis, Minn.
AST Basic Engineer

Edgar, Robert C. Fort Wayne, Ind.
AST Basic Engineer

Third Row

Edwards, Elbert E.
Whitehaven, Tenn.
AST Basic Engineer

Edwards, Norma Sue Arkansas City
Sophomore in Home Economics

Eggerman, Dorothy Green
Freshman in Home Economics

Elling, Mary Maxine Manhattan
Sophomore in Arts and Sciences

Second Row

Ellis, William E. Baldwin, Mich.
AST Basic Engineer

Ellis, Wilmer L. Wayne, Nebr.
AST Basic Engineer

Ellison, Theodora Ida
Kansas City, Mo.
Sophomore in Home Economics

Ely, Charles L. Ashland
AST-ROTC Junior

Bottom Row

Engberg, Joseph Chicago, Ill.
AST Basic Engineer

Engelland, Rosalee Marie Sterling
Sophomore in Arts and Sciences

Engle, Betty Ann Chapman
Sophomore in Home Economics

England, Reid Tomkinsville, Ky.
Freshman in Veterinary Medicine



JUNIORS—SOPHOMORES—



Top row: English, Englund, Erwin, Everett. *Seventh row:* Ewald, Ewart, Ewbank, Fagan. *Sixth row:* Fagerberg, Fair, Fairman, Fanshier. *Fifth row:* Farrell, Fater, Faubion, Fawcett. *Fourth row:* Feary, Feldvebel, Fellman, Fenton. *Third row:* Fenyk, Ferguson, Ficken, Fields. *Second row:* Finch, Finck, Findley, Finegan. *Bottom row:* Finley, Fiser, Fisher, Fitzgerald.

Top Row

English, Dorothy Lucille Belpre
Freshman in Home Economics

Englund, Edward J. St. Paul, Minn.
AST Basic Engineer

Erwin, Barbara Lee Denver, Colo.
Freshman in Home Economics

Everett, Paul Laurence Kansas City
Freshman in Engineering and Architecture

Seventh Row

Ewald, Donald R. St. Paul, Minn.
AST Basic Engineer

Ewart, Frances Mae Minneapolis
Freshman in Arts and Sciences

Ewbank, Fay C. Sterling, Ill.
AST Basic Engineer

Fagan, Jim Edward Valley Center
Freshman in Engineering and Architecture

Sixth Row

Fagerberg, Valda Jane Manhattan
Freshman in Arts and Sciences

Fair, Nina Alden
Junior in Home Economics

Fairman, Patricia Pembroke
Manhattan
Freshman in Arts and Sciences

Fanshier, Wilbert Charles
Great Bend
Freshman in Engineering and Architecture

Fifth Row

Farrell, Sherman R.
Hastings on Hudson, N. Y.
AST Advanced Engineer

Fater, Elmer Gene Fellsburg
Freshman in Engineering and Architecture

Faubion, James William Manhattan
Sophomore in Arts and Sciences

Fawcett, William Lloyd Neodesha
Freshman in Engineering and Architecture

Fourth Row

Feary, Evan J. Norwich
Freshman in Engineering and Architecture

Feldvebel, Alexander M. Chicago, Ill.
AST Basic Engineer

Fellman, Clarence K. Osage City
AST Sophomore in Veterinary Medicine

Fenton, Ruth Ellen Manhattan
Freshman in Home Economics

Third Row

Fenyk, John R. Harlingen, N. J.
AST Sophomore in Veterinary Medicine

Ferguson, Beth Mankato
Freshman in Engineering and Architecture

Ficken, Eunice Corrine Bison
Sophomore in Home Economics

Fields, Thomas H. Cleveland, Ohio
AST Basic Engineer

Second Row

Finch, Morleen Janice Kansas City
Sophomore in Arts and Sciences

Finck, Marshall N. Beverly Hills, Calif.
AST Basic Engineer

Findlay, James D. Cornwall-on-Hudson, N. Y.
AST Basic Engineer

Finegan, Richard Joseph Wichita
Junior in Engineering and Architecture

Bottom Row

Finley, Ruth Ann Cottonwood Falls
Freshman in Arts and Sciences

Fiser, Margye Mae Mahaska
Freshman in Home Economics

Fisher, Harriett Louise Sterling
Freshman in Home Economics

Fitzgerald, William J. Kalamazoo, Mich.
AST Advanced Engineer

FRESHMEN OF 1944

Top row: Fleener, Fleetwood, Fleske, Flippo. Seventh row: Flohr, Flook, Flora, Flygare. Sixth row: Fogleman, Folck, C. L. Foster, M. D. Foster. Fifth row: W. C. Foster, Francis, Fraze, D. L. Frazier. Fourth row: H. D. Frazier, P. E. Frazier, D. V. Frederick, M. Frederick. Third row: Freer, Freidmutter, Freienmuth, Freistedt. Second row: Friend, Froehlich, Fry, Fuller. Bottom row: Fullerton, Funk, Funston, Furman.

Top Row

Fleener, Neva Jean Greensburg
Freshman in Home Economics

Fleetwood, Jane Ackert Manhattan
Junior in Arts and Sciences

Fleske, Alberta Mary Great Bend
Sophomore in Home Economics

Flippo, Ruth Elizabeth Abilene
Freshman in Arts and Sciences

Seventh Row

Flohr, Marilyn Marquette
Freshman in Arts and Sciences

Flook, Pauline Marjorie Canton
Sophomore in Arts and Sciences

Flora, Peggy Hutchinson
Sophomore in Home Economics

Flygare, Richard Ogden, Utah
AST Basic Engineer

Sixth Row

Fogleman, Ralph William Colby
Freshman in Arts and Sciences

Folck, Johanna Marie Junction City
Sophomore in Home Economics

Foster, Christine Louise Geneseo
Freshman in Home Economics



A home ec bigwig, EMMY LOU THOMAS . . . Omicron Nu . . . Mortar Board . . . Who's Who . . . Phi Kappa Phi . . . President of Home Ec Club . . . Pi Phi.

Foster, Monta Davis, Farmersville, Texas
AST Basic Engineer

Fifth Row

Foster, William C. Spartanburg, S. C.
AST Basic Engineer

Francis, Carol Louise Simpson
Freshman in Home Economics

Fraze, Ernest H. LaPorte, Ind.
AST Basic Engineer

Frazier, Doris LaVerne Garden City
Junior in Home Economics

Fourth Row

Frazier, Harlan David Girard
Freshman in Engineering and Architecture

Frazier, Phyllis E. Caldwell
Junior in Home Economics

Frederick, Darlene V. Burrton
Junior in Home Economics

Frederick, Margie Wichita
Freshman in Arts and Sciences

Third Row

Freer, Wayne T. Detroit, Mich.
AST Basic Engineer

Freidmutter, David Brooklyn, N. Y.
AST Basic Engineer

Freienmuth, Shirley Ann Leavenworth
Freshman in Home Economics

Freistedt, Calvin H. Waukesha, Wis.
AST Basic Engineer

Second Row

Friend, Jonathan D. Marshall, Okla.
AST Junior in Veterinary Medicine

Froehlich, George N., Jr. Lodi, N. J.
AST Basic Engineer

Fry, David D. Canton, Ohio
AST Basic Engineer

Fuller, Martha Ann Salina
Freshman in Home Economics

Bottom Row

Fullerton, Jean Elaine Clay Center
Freshman in Arts and Sciences

Funk, Richard Iola
Freshman in Arts and Sciences

Funston, Marian L. Fredericks
Sophomore in Arts and Sciences

Furman, Athol Clearwater
Junior in Arts and Sciences



JUNIORS—SOPHOMORES—



Top row: Gallagher, Galleher, Galloway, Gamelin. *Seventh row:* Gammon, Gande, Gardner, Garman. *Sixth row:* Gebhart, Gehrke, Geiger, Gerken. *Fifth row:* German, Germann, Gertson, Gessell. *Fourth row:* Gfeller, Gibson, Giles, Gillan. *Third row:* B. Gish, N. R. Gish, V. M. Gish, Givens. *Second row:* Glatt, Gleason, Glotzbach, Goddard. *Bottom row:* Godlewski, Goetsch, Goernandt, G. Goff.

Top Row

Gallagher, James D. Villa Grove, Ill.
AST Advanced Engineer

Galleher, Thomas J. Basset, Nebr.
AST Advanced Engineer

Galloway, Doris Jamestown
Sophomore in Home Economics

Gamelin, Eldon R. Alpena, Mich.
AST Basic Engineer

Seventh Row

Gammon, Wallace E. Memphis, Tenn.
AST Basic Engineer

Gandee, Irvine Edwin Junction City
Junior in Engineering and Architecture

Gardner, Annie Hartford
Freshman in Home Economics

Garman, Chester L. Courtland
Junior in Engineering and Architecture

Sixth Row

Gebhart, Jane Ray Salina
Sophomore in Arts and Sciences

Gehrke, Geraldine White City
Sophomore in Home Economics

Geiger, Norma Jean Merriam
Sophomore in Home Economics

Gerken, Ellsworth A. Garber, Okla.
AST Sophomore in Veterinary Medicine

Fifth Row

German, Robert M. Canton
Freshman in Engineering and Architecture

Germann, Rosalie Manhattan
Freshman in Home Economics

Gertson, Mary Christine Clyde
Freshman in Home Economics

Gessell, Shirley Anne Manhattan
Junior in Home Economics

Fourth Row

Gfeller, Phylis Jeanette Chapman
Freshman in Arts and Sciences

Gibson, Robert Francis Charleroi, Pa.
AST Basic Engineer

Giles, Margaret E. Wichita
Junior in Home Economics

Gillan, Shirley Concordia
Sophomore in Arts and Sciences

Third Row

Gish, Betty Battle Ground
Freshman in Home Economics

Gish, Norville Ray Manhattan
Freshman in Engineering and Architecture

Gish, Verna May Battle Ground
Freshman in Home Economics

Givens, Gloria Glee Manhattan
Freshman in Arts and Sciences

Second Row

Glatt, Esther Enterprise
Junior in Home Economics

Gleason, Faye Jean Goff
Junior in Home Economics

Glotzbach, Agnes Elizabeth Paxico
Sophomore in Home Economics

Goddard, Evelyn Ingalls
Freshman in Home Economics

Bottom Row

Godlewski, Irving A. Chicago, Ill.
AST Basic Engineer

Goetsch, Gerald D. Sabetha
Junior in Veterinary Medicine

Goernandt, Capdolia Ames
Junior in Home Economics

Goff, Gladys Manhattan
Freshman in Home Economics

FRESHMEN OF 1944

Top row: V. R. Goff, Golden, Gold, Gordon. Seventh row: Gore, Corneau, Gory, Gossard. Sixth row: Grabner, Grady, Grand, Grandfield. Fifth row: Graper, C. D. Green, D. Green, E. Green. Fourth row: Greenawalt, T. I. Greer, M. E. Greer, Greiner. Third row: Grene, Griffin, Grim, Grimaldi. Second row: Grimes, Grimm, Grittman, Grizzell. Bottom row: Grosch, Grothe, Gudenkauf, Guest.

Top Row

Goff, Virgil R. Lawrenceville, Ill.
AST Basic Engineer

Golden, Lewis William Wichita
AST Basic Engineer

Gold, Patricia Dwight
Freshman in Home Economics

Gordon, Jean Myra Atlanta, Ga.
Freshman in Home Economics

Seventh Row

Gore, Lorna Dell Larned
Freshman in Agriculture

Gorneau, Arnold J. Philadelphia, Pa.
AST Basic Engineer

Gory, Margie Hoisington
Junior in Home Economics

Gossard, Rachel Altamont
Sophomore in Home Economics

Sixth Row

Grabner, Richard Edward Neodesha
Freshman in Agriculture

Grady, Rosemary Chanute
Junior in Arts and Sciences

Grand, Robert L. Akron, Ohio
AST Basic Engineer



Versatile engineer is GEORGE HETLAND, JR. . . . Prexy of Sigma Tau Blue Key . . . Eta Kappa Nu . . . Engineering Council . . . Steel Ring . . . Who's Who . . . Business Manager of K-State Engineer.

Grandfield, Keith George Manhattan
Freshman in Engineering and Architecture

Fifth Row

Graper, Betty Lucille Colby
Sophomore in Home Economics

Green, Charles Daniel Manhattan
Freshman in Engineering and Architecture

Green, Dorothy Manhattan
Freshman in Arts and Sciences

Green, Evelyn Westmoreland
Freshman in Home Economics

Fourth Row

Grenawalt, Jean Roberta Paola
Freshman in Home Economics

Greer, T. Irene Galva
Sophomore in Home Economics

Greer, Milford Enoch Galva
Freshman in Arts and Sciences

Greiner, Frederick J. Minneapolis, Minn.
AST Basic Engineer

Third Row

Grene, William B. St. Louis, Mo.
Freshman in Arts and Sciences

Griffin, Rosemary Bird City
Sophomore in Arts and Sciences

Grim, Eugene Donald Coffeyville
Junior in Arts and Sciences

Grimaldi, Frank Pittsburg
Junior in Engineering and Architecture

Second Row

Grimes, Elizabeth Ann Coffeyville
Junior in Home Economics

Grimm, Lois Milan
Junior in Home Economics

Grittman, Helen Frances Glasco
Freshman in Home Economics

Grizzell, Miriam Great Bend
Junior in Home Economics

Bottom Row

Grosch, William C. Milwaukee, Wis.
AST Basic Engineer

Grothe, Gerald H. Wichita
Sophomore in Engineering and Architecture

Gudenkauf, Hubert M. Frankfort
Sophomore in Agriculture

Guest, Margaret Joanne Manhattan
Sophomore in Home Economics

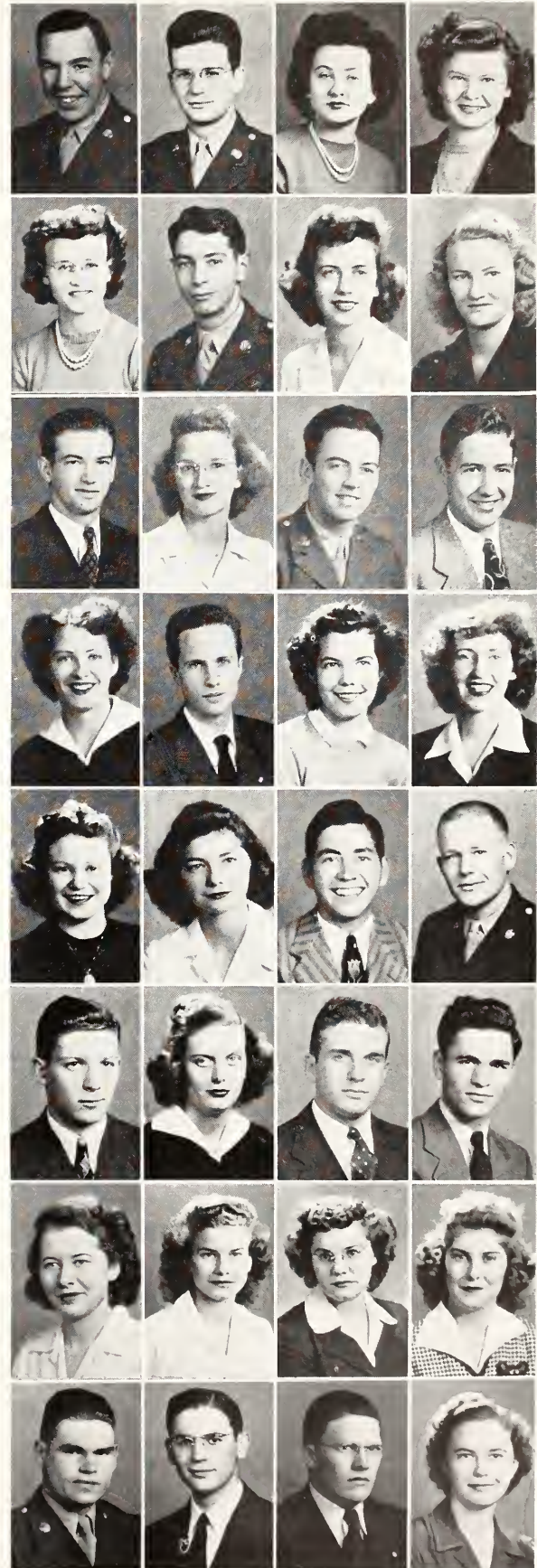

JUNIORS—SOPHOMORES—



Top row: Guilfoyle, Guipre, Gundy, Gunn. *Seventh row:* Gunter, Gustafson, Guyselman, Hackerott. *Sixth row:* Hackett, Hadley, Hagan, Hagen. *Fifth row:* Haggard, Hagler, Haines, Halbower. *Fourth row:* D. T. Hall, E. Hall, J. T. Hall, Hamilton. *Third row:* Hampl, Hancock, Hanna, Hanson. *Second row:* Harbert, Harding, Hare, Harlan. *Bottom row:* O. D. Harlow, V. L. Harlow, Harold, Harper.

Top Row

Guilfoyle, Naomi Jane Abilene
Sophomore in Home Economics

Guipre, Robert W. Simpson
Sophomore in Engineering and Architecture

Gundy, Catherine Manhattan
Freshman in Home Economics

Gunn, Richard Leon Kansas City
Freshman in Arts and Sciences

Seventh Row

Gunter, Harold C. Hope, Ark.
AST Basic Engineer

Gustafson, Walter H. Zion, Ill.
AST Senior in Veterinary Medicine

Guyselman, John Albion, Mich.
AST Basic Engineer

Hackerott, Lucille Bloomington
Junior in Home Economics

Sixth Row

Hackett, Clifford S. Kenasha, Wis.
AST Basic Engineer

Hadley, Martha Jean Coldwater
Junior in Home Economics

Hagan, Michael A. New York, N. Y.
AST Basic Engineer

Hagen, Reed H. Detroit, Mich.
AST Basic Engineer

Fifth Row

Haggard, John Marcus Altamont
AST Sophomore in Veterinary Medicine

Hagler, Harry Robert Salina
Freshman in Engineering and Architecture

Haines, Harold M. Winfield
AST Junior in Veterinary Medicine

Halbower, Carol Marie Anthony
Freshman in Arts and Sciences

Fourth Row

Hall, David T. Madison, Me.
AST Basic Engineer

Hall, Esther Manhattan
Freshman in Home Economics

Hall, John Taylor Drexel Hill, Pa.
AST Advanced Engineer

Hamilton, Sidney G. Neodesha
Freshman in Engineering and Architecture

Third Row

Hampl, Eldon Dean Luray
Sophomore in Engineering and Architecture

Hancock, Eda Mae St. Francis
Freshman in Home Economics

Hannah, Betty Sue Artesia, N. M.
Sophomore in Home Economics

Hanson, Paul M. Hammond, Ind.
AST Basic Engineer

Second Row

Harbert, Glen A. Tulsa, Okla.
AST Sophomore in Veterinary Medicine

Harding, Richard F. Boston, Mass.
AST Basic Engineer

Hare, Charles L. Mankato
Freshman in Engineering and Architecture

Harlan, John D. New Castle, Pa.
AST Basic Engineer

Bottom Row

Harlow, Oda Dorris Bernard
Junior in Home Economics

Halow, Virginia Lee Beloit
Freshman in Home Economics

Harold, La Verne C. Parker
AST Junior in Veterinary Medicine

Harper, Jo Ann Manhattan
Freshman in Arts and Sciences

FRESHMEN OF 1944

Top row: Harper, Harris, Harrison, Hartnett. Seventh row: Harvey, Haut, Hawkins, Hayes. Sixth row: Haylett, Hazelton, Heberer, Hebert. Fifth row: Hedge, Heichelbech, Heiser, Held. Fourth row: Heller, Hellmer, Helvey, Hemenway. Third row: Hemphill, Hendershot, R. R. Hendrickson, I. M. Hendrikson. Second row: Henry, Herres, C. Hess, J. Hess. Bottom row: Hessel, Hesselbarth, Heusler, Heussman.

Top Row

Harper, Mary Faye Topeka
Sophomore in Home Economics

Harris, Edgar P. Jackson, Miss.
AST Basic Engineer

Harrison, James Cecil Mulvane
Freshman in Engineering and Architecture

Hartnett, Patricia Oil Hill
Freshman in Arts and Sciences

Seventh Row

Harvey, Max J. Greensburg
AST Sophomore in Veterinary Medicine

Haut, Frank K. Davenport, Iowa
AST Basic Engineer

Hawkins, Marjorie L. Kansas City
Junior in Home Economics

Hayes, Mineola Kansas City, Mo.
Sophomore in Home Economics

Sixth Row

Haylett, Alice Joan Manhattan
Freshman in Home Economics

Hazelton, Billie Hutchinson
Sophomore in Arts and Sciences

Heberer, Nina Jean Manhattan
Freshman in Arts and Sciences



Self supporting CLAIR MAUCH . . .
President of Steel Ring and A.S.C.E.
. . . Editor of K-State Engineer . . .
Engineering Council . . . Independent.

Hebert, Benjamin Oliver Mislo Park, Cal.
Freshman in Arts and Sciences

Fifth Row

Hedge, Wilda Rae Hoxie
Junior in Home Economics

Heichelbech, Charles J. Jasper, Ind.
AST Basic Engineer

Heiser, Lawrence J. Mt. Carmel, Pa.
AST Basic Engineer

Held, Barbara Clay Center
Sophomore in Home Economics

Fourth Row

Heller, Barbara Jane Abilene
Sophomore in Arts and Sciences

Hellmer, Gilbert Olpe
Junior in Engineering and Architecture

Helvey, Leona Ruth Mankato
Sophomore in Home Economics

Hemenway, Keith A., Jr. St. Louis, Mo.
AST Sophomore in Veterinary Medicine

Third Row

Hemphill, Zella Kathryn Chanute
Freshman in Arts and Sciences

Hendershot, Marie Hutchinson
Junior in Home Economics

Henrickson, Ruby Ruth Concordia
Freshman in Home Economics

Hendrikson, Ila M. Concordia
Freshman in Arts and Sciences

Second Row

Henry, Richard E. Beloit
AST Basic Engineer

Herres, James E. Wichita
Sophomore in Engineering and Architecture

Hess, Carol El Dorado
Sophomore in Agriculture

Hess, James Covington, Ky.
AST Basic Engineer

Bottom Row

Hessel, Joseph M. St. Louis, Mo.
AST Basic Engineer

Hesselbarth, Maynard Abilene
Junior in Engineering and Architecture

Heusler, Earl E. St. Louis, Mo.
AST Basic Engineer

Heussman, Elaine Atwood
Freshman in Home Economics



JUNIORS—SOPHOMORES—

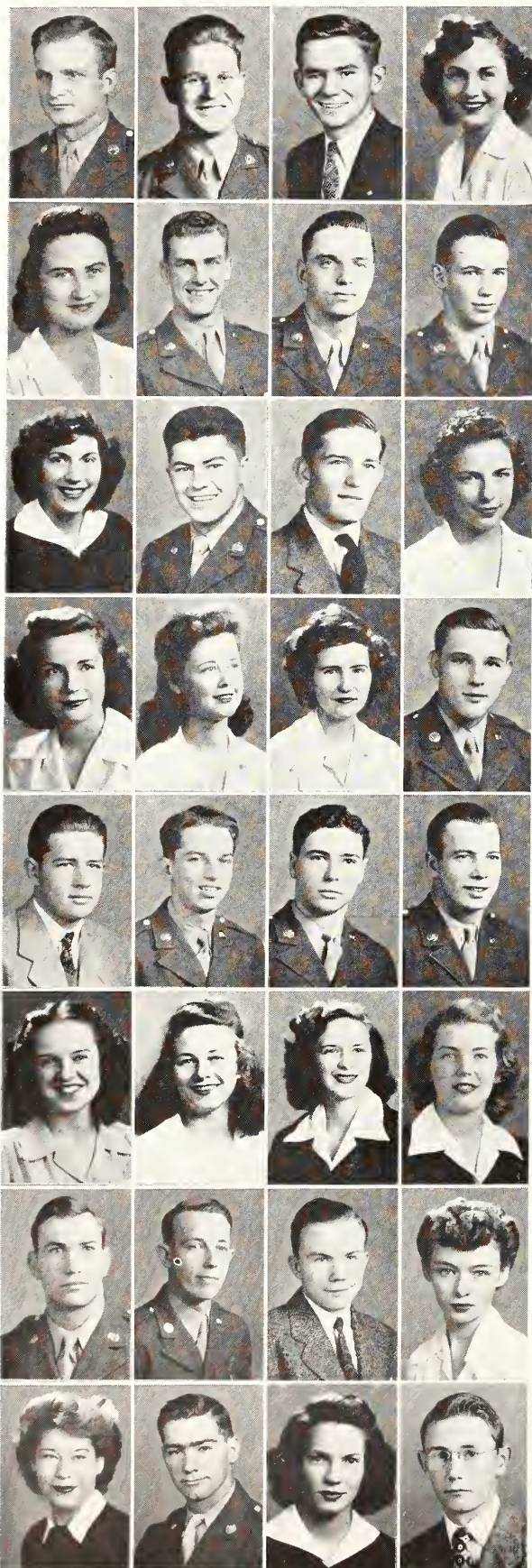

Top row: Hill, Hillen, Hills, Hineman. *Seventh row:* Hines, Hinrichs, Hjortsvang, Hoagland. *Sixth row:* Hobbs, Hoch, J. H. Hodgson, M. F. Hodgson. *Fifth row:* R. A. Hodgson, Hoffhine, A. Hoffman, C. L. Hoffman. *Fourth row:* H. T. Hoffman, J. L. Hoffman, Hohl, Hohti. *Third row:* Holden, A. M. Holdren, M. L. Holdren, Holm. *Second row:* D. B. Holmes, R. W. Holmes, Holmgren, Holtz. *Bottom row:* Honderick, Hoopes, H. M. Hoover, V. R. Hoover.

Top Row

Hill, Eugene M. Westmoreland
AST Junior in Arts and Sciences

Hillen, James J. Kansas City, Mo.
AST Basic Engineer

Hills, Leon C. Troy
Freshman in Engineering and Architecture

Hineman, Florence Dighton
Freshman in Arts and Sciences

Seventh Row

Hines, Georgena I. Kanorado
Freshman in Home Economics

Hinrichs, Christian E. Victor, Iowa
AST Basic Engineer

Hjortsvang, Herbert A. Chicago, Ill.
AST Basic Engineer

Hoagland, Robert Berkeley, Cal.
AST Basic Engineer

Sixth Row

Hobbs, Miriam Ruth Wichita
Freshman in Home Economics

Hoch, Robert S. Yuma, Colo.
AST Advanced Engineer

Hodgson, Joseph Howard Little River
Freshman in Engineering and Architecture

Hodgson, Mary Frances Harveyville
Freshman in Arts and Sciences

Fifth Row

Hodgson, Ruth Ann Manhattan
Freshman in Home Economics

Hoffhine, Bonnie Jean Junction City
Freshman in Home Economics

Hoffman, Annette Oberlin
Freshman in Arts and Sciences

Hoffman, Charles L. Ellis Grove, Ill.
AST Basic Engineer

Fourth Row

Hoffman, Henry Thomas Leavenworth
Freshman in Engineering and Architecture

Hoffman, Joseph L. Toledo, Ohio
AST Basic Engineer

Hohl, Donald G. Newark, Ohio
AST Basic Engineer

Hohti, William H. Blasdell, N. Y.
AST Basic Engineer

Third Row

Holden, Jessie Ruth Edgerton
Junior in Arts and Sciences

Holdren, Alverda Marie Kansas City, Mo.
Freshman in Home Economics

Holdren, Mary Louise Lyons
Sophomore in Arts and Sciences

Holm, Mary Lois Soldier
Sophomore in Home Economics

Second Row

Holmes, Donald B. Hutchinson
AST Basic Engineer

Holmes, Robert W. Veedersburg, Ind.
AST Basic Engineer

Holmgren, Robert B. Kansas City, Mo.
Junior in Arts and Sciences

Holtz, Mary Ann Manhattan
Junior in Arts and Sciences

Bottom Row

Honderick, Pat Bison
Sophomore in Home Economics

Hoopes, Charles H. Harrisburg, Pa.
AST Basic Engineer

Hoover, Helen Marie Manhattan
Freshman in Home Economics

Hoover, Vernon Richard Winfield
Freshman in Engineering and Architecture

FRESHMEN OF 1944

Top row: Hoppas, Hosmer, Houghton, Houseworth. Seventh row: Howard, Hubbell, Hubbs, Huddleston. Sixth row: R. R. Hughes, T. B. Hughes, H. Hull, M. W. Hull. Fifth row: L. A. Hummell, R. E. Hummell, Humphreys, Huseman. Fourth row: Hutcherson, Hutchinson, Impiombato, Ince. Third row: Irving, Irwin, E. A. Jackson, R. W. Jackson. Second row: W. R. Jackson, Rachel Jacob, Ruth Jacob, Jacobs. Bottom row: Jaedicke, Jagger, Jemelian, Janne.

Top Row

Hoppas, Dean Menlo
Sophomore in Agriculture

Hosmer, Katharine Kansas City, Mo.
Junior in Arts and Sciences

Houghton, Barbara Chicago, Ill.
Sophomore in Arts and Sciences

Houseworth, Mildred Harveyville
Sophomore in Home Economics

Seventh Row

Howard, Paul Vernon Kansas City
Freshman in Engineering and Architecture

Hubbell, Stan Denver, Colo.
AST Basic Engineer

Hubbs, Junior Clifford Dorrance
Freshman in Arts and Sciences

Huddleston, Clayton E. Straughn, Ind.
AST Basic Engineer

Sixth Row

Hughes, Robert R. Thompson, Iowa
AST Basic Engineer

Hughes, Thomas B. Barry, Ill.
AST Basic Engineer

Hull, Howard, Jr. Bernardsville, N.J.
AST Basic Engineer



An outstanding art major, VIRGINIA GEMMELL ANDERSON . . . Mortar Board . . . Pi Phi . . . Y.W.C.A. . . . Home Ec Executive Council.

Hull, Maurice W. Clay Center
AST Junior in Veterinary Medicine

Fifth Row

Hummel, Louis A. East St. Louis, Ill.
AST Basic Engineer

Hummel, Raymond E. Chicago, Ill.
AST Basic Engineer

Humphreys, Elizabeth Ann Kansas City, Mo.
Sophomore in Home Economics

Huseman, Dorothy Anne Ellsworth
Freshman in Home Economics

Fourth Row

Hutcherson, Brian Lee North Kansas City, Mo.
Freshman in Arts and Sciences

Hutchinson, Melvin E., Jr. Richmond, Me.
AST Basic Engineer

Impiombato, Sam S. South Norwalk, Conn.
AST Basic Engineer

Ince, Roberta Wamego
Sophomore in Home Economics

Third Row

Irving, Felicia G. Manhattan
Junior in Arts and Sciences

Irwin, Jess G. Wilsey
AST Junior in Veterinary Medicine

Jackson, Ernest A. Dayton, Ohio
AST Advanced Engineer

Jackson, Robert Willard Salina
Junior in Engineering and Architecture

Second Row

Jackson, William R. Neosho, Mo.
Freshman in Veterinary Medicine

Jacob, Rachel Wichita
Sophomore in Home Economics

Jacob, Ruth Wichita
Freshman in Arts and Sciences

Jacobs, Hester June Harper
Freshman in Home Economics

Bottom Row

Jaedicke, Margie Hanover
Sophomore in Arts and Sciences

Jagger, Mary Wanda Minneapolis
Sophomore in Home Economics

Jemelian, Paul Philadelphia, Pa.
AST Basic Engineer

Janne, Kenneth D. Wilson
AST Basic Engineer



JUNIORS—SOPHOMORES—



Top row: Jarvis, Jarrett, M. E. Jenkins, M. B. Jenkins. *Seventh row:* Jennings, Jernigan, Jilka, Johannessen. *Sixth row:* Johansen, A. B. Johnson, D. H. Johnson, D. I. Johnson. *Fifth row:* E. J. Johnson, I. G. Johnson, J. Johnson, L. E. Johnson. *Fourth row:* M. C. Johnson, M. Johnson, M. A. Johnson, M. J. Johnson. *Third row:* N. E. Johnson, S. J. Johnson, M. Johnston, M. L. Johnston. *Second row:* D. Jones, J. K. Jones, L. F. Jones, M. J. Jones. *Bottom row:* P. E. Jones, W. B. Jones, J. A. Jordan, S. B. Jordan.

Top Row

Jarvis, Beth Jane Kansas City
Freshman in Arts and Sciences

Jarrett, Robert M. Waverly, Ill.
*AST Junior in Veterinary
Medicine*

Jenkins, Marjorie Elizabeth Kansas City
Sophomore in Arts and Sciences

Jenkins, Mary Belle Wichita
Freshman in Home Economics

Seventh Row

Jennings, Norman Garden City
Freshman in Arts and Sciences

Jernigan, Loyce D. Osage City
*AST Junior in Veterinary
Medicine*

Jilka, Bernard Salina
*Freshman in Engineering
and Architecture*

Johannessen, Vernon R. Denver, Colo.
AST Basic Engineer

Sixth Row

Johansen, Phyllis Holyrood
Junior in Arts and Sciences

Johnson, Aaron Burr Winfield
Freshman in Arts and Sciences

Johnson, Donald H. Jamestown
*Junior in Engineering and
Architecture*

Johnson, Doris Irene Salina
Freshman in Home Economics

Fifth Row

Johnson, Evelyn Jean Macksville
Freshman in Arts and Sciences

Johnson, Irma G. Topeka
Freshman in Home Economics

Johnson, Joan Winfield
Junior in Home Economics

Johnson, Lois E. Axtell
Junior in Arts and Sciences

Fourth Row

Johnson, Mack C. Madisonville, Ky.
AST Basic Engineer

Johnson, Marn Kansas City
*Freshman in Engineering
and Architecture*

Johnson, Mary Avis Manhattan
Freshman in Home Economics

Johnson, Mary Jeanne Cleburne
Freshman in Home Economics

Third Row

Johnson, Norman E. Jamestown
Freshman in Arts and Sciences

Johnson, Shirley June Yates Center
Sophomore in Home Economics

Johnston, Marjorie Manhattan
Sophomore in Home Economics

Johnston, Mary Louise Manhattan
Junior in Home Economics

Second Row

Jones, Donald Vancouver, Wash.
AST Basic Engineer

Jones, Janet Kathleen Caney
Freshman in Home Economics

Jones, LeDora Frances Neodesha
Freshman in Home Economics

Jones, Mary Jane Herington
Junior in Arts and Sciences

Bottom Row

Jones, Paul Ellis Ridgway, Ill.
AST Basic Engineer

Jones, William B. Elmer, N. J.
AST Basic Engineer

Jordan, James A. Neodesha
*Freshman in Engineering
and Architecture*

Jordan, Shirley B. Glasco
Freshman in Arts and Sciences

FRESHMEN OF 1944

Top row: Jordan, Judy, Kaiser. Kanawyer. *Seventh row:* Kanner, Kassner, Katzer, Kaufman. *Sixth row:* Kay, Kays, Keck, Keeler. *Fifth row:* Keif, B. J. Kelley, H. F. Kelley, Kelman. *Fourth row:* Kelsey, Kemper, J. J. Kendall, O. K. Kendall. *Third row:* Kepchar, Kerber, Kerby, Kern. *Second row:* Kershaw, Kessler, Kilham, Kilkenny. *Bottom row:* Kilmartin, Kimbal, Kimmel, B. A. King.

Top Row

Jordan, JoAnn Centralia
Freshman in Home Economics

Judy, William G. Rossville, Ill.
AST Basic Engineer

Kaiser, Pauline Wilhelminia Kansas City
Freshman in Home Economics

Kanawyer, Thelma Martin Milford
Freshman in Arts and Sciences

Seventh Row

Kanner, Meyer L. New York City
AST Basic Engineer

Kassner, Mary Elizabeth Detroit
Sophomore in Home Economics

Katzer, Albert E. Flint, Mich.
AST Basic Engineer

Kaufman, Kenneth K. Milwaukee, Wis.
AST Basic Engineer

Sixth Row

Kay, Edwin W., Jr. San Jose, Cal.
AST Sophomore in Veterinary Medicine

Kays, Ora Jean Eureka
Sophomore in Home Economics

Keck, Joan Shirley Colby
Freshman in Home Economics



Well known in Independent circles,
MARGARET ANN COLLINGS . . .
Secretary of Independent Student
Party . . . Secretary of Home Ec Club
and Sophomore class . . . Y.W.C.A.

Keeler, James Edwin Valley Center
Freshman in Arts and Sciences

Fifth Row

Keif, Rodney Gene Wichita
Freshman in Engineering and Architecture

Kelley, Barbara Jane Garden City
Junior in Arts and Sciences

Kelley, Harold F. Maywood, Mo.
AST Basic Engineer

Kelman, Alva C. Arlington
AST Junior in Veterinary Medicine

Fourth Row

Kelsey, Thomas B. Kansas City, Mo.
AST Basic Engineer

Kemper, Kate Frankfort
Sophomore in Arts and Sciences

Kendall, Jacquelyn Jean Herington
Sophomore in Arts and Sciences

Kendall, Orval Kenneth White City
Sophomore in Veterinary Medicine

Third Row

Kepchar, John Gary, Ind.
AST Basic Engineer

Kerber, Richard J. Rochester, N. Y.
AST Basic Engineer

Kerby, Frances Josephine Chanutte
Freshman in Arts and Sciences

Kern, Doyle Clay Center
AST Sophomore in Veterinary Medicine

Second Row

Kershaw, Betty Anne Wamego
Freshman in Arts and Sciences

Kessler, Betty Ann Excelsior Springs, Mo.
Sophomore in Arts and Sciences

Kilham, Nancy Lorraine Manhattan
Sophomore in Home Economics

Kilkenny, James Laughlin Manhattan
Sophomore in Engineering and Architecture

Bottom Row

Kilmartin, Earl H. Delanson, N. Y.
AST Basic Engineer

Kimbal, Ruth Esther Topeka
Freshman in Home Economics

Kimmel, Marion L. Flint, Mich.
AST Basic Engineer

King, Beverly Ann Mulvane
Freshman in Home Economics



JUNIORS—SOPHOMORES—



Top row: B. R. King, J. W. King, R. I. King, R. C. King. Seventh row: Kipp, Kirian, Kitselman, Ketterling. Sixth row: Klasky, Klemp, Knappenberger, E. D. Knauer. Fifth row: D. D. Knauer, Knight, Knilans, Knostman. Fourth row: Knudsen, Konecny, F. C. Kramer, W. B. Kramer. Third row: Krasner, Kreth, D. E. Krey, N. E. Krey. Second row: Krietmeyer, Kromminga, Kuckelman, H. A. Kurtz. Bottom row: S. E. Kurtz, Kutz, Kwant, Lachman.

Top Row

King, Billie Rae Salina
Sophomore in Home Economics

King, Justin W. Fairfield, Ohio
AST Basic Engineer

King, Robert I. Hollywood, Cal.
AST Advanced Engineer

King, Ruth Catherine Enterprise
Junior in Arts and Sciences

Seventh Row

Kipp, Virginia Lee Manhattan
Sophomore in Home Economics

Kirian, Charles N. Fostoria, Ohio
AST Basic Engineer

Kitselman, Eleanor May Manhattan
Freshman in Arts and Sciences

Ketterling, Walter Fredonia, N. D.
AST Basic Engineer

Sixth Row

Klasky, Edward Los Angeles, Cal.
AST Basic Engineer

Klemp, L. Virginia Kansas City, Mo.
Junior in Arts and Sciences

Knappenberger, Harry Clayton
Kansas City, Mo.
Junior in Engineering and Architecture

Knauer, Esther Darlene Manhattan
Freshman in Arts and Sciences

Fifth Row

Knauer, Delbert Deane Manhattan
Junior in Arts and Sciences

Knight, John W. Bessmay, Tex.
AST Basic Engineer

Knilans, Richard Janesville, Wis.
AST Sophomore in Veterinary Medicine

Knostman, Elizabeth Anne Wamego
Sophomore in Home Economics

Fourth Row

Knudsen, Constance Jane Fort Riley
Sophomore in Arts and Sciences

Konecny, Margaret Marie Viola
Junior in Home Economics

Kramer, Frederick Chubbic Salina
Freshman in Engineering and Architecture

Kramer, William B. Olathe
AST Basic Engineer

Third Row

Krasner, Stanley Hollywood, Cal.
AST Basic Engineer

Kreth, Kay Little Rock, Ark.
Sophomore in Engineering and Architecture

Krey, Dorothy Eleanor Manhattan
Freshman in Arts and Sciences

Krey, Naomi Evelyn Manhattan
Sophomore in Arts and Sciences

Second Row

Krietmeyer, George R. St. Louis, Mo.
AST Basic Engineer

Kromminga, Myron C. Lennox, S. D.
AST Sophomore in Veterinary Medicine

Kuckelman, Mark Vernon Everest
Freshman in Engineering and Architecture

Kurtz, Harvey A. Milwaukee, Wis.
AST Basic Engineer

Bottom Row

Kurtz, Sarah Elizabeth Hill City
Sophomore in Home Economics

Kutz, Joel N. Jamaica, N. Y.
AST Sophomore in Veterinary Medicine

Kwant, John E. Grand Lodge, Mich.
AST Basic Engineer

Lachman, Roger Duane Cuba
Freshman in Engineering and Architecture

FRESHMEN OF 1944

Top row: Lafayette, C. A. Lambert, H. D. Lambert, Landgraf. Seventh row: Lanphear, Lanphere, A. E. Larson, B. S. Larson. Sixth row: Latham, Laue, Lautzenheiser, Lawrence. Fifth row: Leach, Leake, Ledy, Leiserowitz. Fourth row: A. L. Leland, H. E. Leland, Lemon, Leonard. Third row: Letourneau, Levine, Levinson, A. L. Lewis. Second row: J. Lewis, Lidinsky, Liebau, Lind. Bottom row: Lindblom, Lindsey, R. D. Linn, V. A. Linn.

Top Row

Lafayette, Francis R. Burlington, Vt.
AST Advanced Engineer

Lambert, Charlotte Ann Hiawatha
Freshman in Arts and Sciences

Lambert, Helen Doris Pretty Prairie
Sophomore in Arts and Sciences

Landgraf, Grace Marian Garden City
Freshman in Home Economics

Seventh Row

Lanphear, Howard D. Spokane, Wash.
AST Basic Engineer

Lanphere, Dick Osawatomic
AST-ROTC Junior

Larson, Amos E. Lanesboro, Minn.
AST Basic Engineer

Larson, Betty Sara Vesper
Freshman in Home Economics

Sixth Row

Latham, Leland A. Washington
AST Junior in Veterinary Medicine

Laue, Arthur S. Cleveland, Ohio
AST Basic Engineer

Lautzenheiser, Warren J. Dalton, Ohio
AST Basic Engineer



Tops in pep is HARRIET HOLT . . .
President of Purple Pepsters . . . Pi
Phi . . . Omicron Nu . . . Mortar
Board . . . Student Council . . . Who's
Who.

Lawrence, Jacob New York, N. Y.
AST Sophomore in Veterinary Medicine

Fifth Row

Leach, Robert F. Cisco, Ill.
AST Basic Engineer

Leake, James H. Youngstown, Ohio
AST Basic Engineer

Ledy, Jay S. St. Paul, Minn.
AST Basic Engineer

Leiserowitz, Melvin G. Des Moines, Iowa
AST Basic Engineer

Fourth Row

Leland, Alice Lorene Manhattan
Junior in Home Economics

Leland, Hope Elizabeth Manhattan
Sophomore in Home Economics

Lemon, Joan Topeka
Freshman in Home Economics

Leonard, Patrick Gilbert Manhattan
Freshman in Arts and Sciences

Third Row

Letourneau, Raphael Zephyr Aurora
Junior in Engineering and Architecture

Levine, Harold A. Brooklyn, N. Y.
AST Basic Engineer

Levinson, Marvin H. Williamsport, Pa.
AST Basic Engineer

Lewis, Arthur L. New York, N. Y.
AST Basic Engineer

Second Row

Lewis, James Florence, S. C.
AST Basic Engineer

Lidinsky, Edward J. Berwyn, Ill.
AST Basic Engineer

Liebau, Melvin Grenola
Freshman in Engineering and Architecture

Lind, Wendell Eugene Manhattan
Freshman in Arts and Sciences

Bottom Row

Lindblom, Richard McCain Salina
Freshman in Engineering and Architecture

Lindsey, Paul J. Willacoochee, Ga.
AST Sophomore in Veterinary Medicine

Linn, Robert Dean Manhattan
Sophomore in Agriculture

Linn, Virginia Ann Manhattan
Sophomore in Home Economics



JUNIORS—SOPHOMORES—



Top row: Linscheid, C. L. Lipscomb, E. R. Lipscomb, Lisher. Seventh row: Litt, London, G. F. Long, M. Long. Sixth row: R. D. Long, Louthan, Lovett, Low. Fifth row: Lowrey, Loyd, Luehring, Luehrmann. Fourth row: Lufkin, Luhnnow, B. J. Luke, O. F. Luke. Third row: Lund, Lundholm, Lundy, Lunger. Second row: Luthi, McCall, McCandless, McCartney. Bottom row: McCaustland, McClanahan, McClaren, McClaghry.

Top Row

Linscheid, Marcelene Rae Hutchinson
Junior in Arts and Sciences

Lipscomb, Caleb Lee Liberal, Mo.
Freshman in Arts and Sciences

Lipscomb, Erlene Rosa Liberal, Mo.
Sophomore in Home Economics

Lisher, Wilma Gene Belleville
Freshman in Arts and Sciences

Seventh Row

Litt, Robert Chicago, Ill.
AST Sophomore in Veterinary Medicine

London, Samuel A. Chicago, Ill.
AST Basic Engineer

Long, George F. Marion, Ohio
AST Basic Engineer

Long, Mary Ransom
Sophomore in Home Economics

Sixth Row

Long, Robert Dean Clyde
Freshman in Engineering and Architecture

Louthan, Doris Charlene Simpson
Sophomore in Arts and Sciences

Lovett, Daniel Bruce Larned
Junior in Arts and Sciences

Low, Donald Burlington, Colo.
AST Sophomore in Veterinary Medicine

Fifth Row

Lowrey, Ralph L. Larned
AST Junior in Veterinary Medicine

Loyd, James Jerry Valley Center
Freshman in Engineering and Architecture

Luehring, Leonard Irvin Manhattan
Sophomore in Engineering and Architecture

Luehrmann, Elizabeth Alice Wichita
Freshman in Arts and Sciences

Fourth Row

Lufkin, Paul M. Philadelphia, Pa.
AST Advanced Engineer

Luhnnow, Mary Ann Kansas City, Mo.
Sophomore in Home Economics

Luke, Beverly Jean Junction City
Junior in Home Economics

Luke, Otto Francis, Jr. Solomon
Freshman in Arts and Sciences

Third Row

Lund, Earl E. Lafayette, Minn.
AST Basic Engineer

Lundholm, Joe, Jr. Osage City
Freshman in Engineering and Architecture

Lundy, Donald C. Lakemore, Ohio
AST Basic Engineer

Lunger, Betty Jane Summerfield
Junior in Home Economics

Second Row

Luthi, Arthur F., Jr. Shaker Heights, Ohio
AST Basic Engineer

McCall, Lois Wakeeney
Sophomore in Home Economics

McCandless, Richard Kansas City, Mo.
AST Basic Engineer

McCartney, Don R. Springfield, Ohio
AST Basic Engineer

Bottom Row

McCaustland, Betty Jo Bucklin
Freshman in Home Economics

McClanahan, Jeanne Kathleen Lewis
Junior in Home Economics

McClaren, Alta Mae Greensburg
Freshman in Home Economics

McClaghry, Larry E. Mound City
AST Sophomore in Veterinary Medicine

FRESHMEN OF 1944

Top row: McCloy, McClung, McClure, A. E. McConnell. Seventh row: M. J. McConnell, McCormack, McCormick, McCurdy. Sixth row: A. I. McDonald, J. T. McDonald, McDowell, McGargle. Fifth row: McGown, McInteer, D. McIntosh, H. R. McIntosh. Fourth row: McIntyre, McKain, McKinley, W. J. McMillan. Third row: J. A. McMillan, McMillen, McNamee, Mc Rae. Second row: Mabarak, Mackintosh, MacQueen, Maduros. Bottom row: Magaw, Mahoney, Mallory, Maloney.



Top Row

McCloy, Marvin R. Chicago, Ill.
AST Basic Engineer

McClung, Elizabeth Ann Manhattan
Freshman in Arts and Sciences

McClure, Betty Ann Kingman
Sophomore in Arts and Sciences

McConnell, Ann Elizabeth Junction City
Junior in Home Economics

Seventh Row

McConnell, Martha Jane Burlington
Junior in Arts and Sciences

McCormack, Charles R. New York, N. Y.
AST Basic Engineer

McCormick, John H., Jr. Burlington
Sophomore in Engineering and Architecture

McCurdy, Floy Geraldine McPherson
Freshman in Home Economics

Sixth Row

McDonald, Ada Irene Bremen
Freshman in Home Economics

McDonald, John T. Park Ridge, Ill.
AST Basic Engineer

McDowell, Wilma Jean Milford
Junior in Arts and Sciences

McGargle, Paul F. Gays Mills, Wis.
AST Junior in Veterinary Medicine

Fifth Row

McGown, Murlin McCune
AST Sophomore in Veterinary Medicine

McInteer, Marorie Louise McPherson
Sophomore in Arts and Sciences

McIntosh, Dorothy Emporia
Sophomore in Home Economics

McIntosh, Helen Ruth Manhattan
Sophomore in Arts and Sciences

Fourth Row

McIntyre, Philip E. Newark, N. J.
AST Basic Engineer

McKain, Ava Glasco
Junior in Home Economics

McKinley, Verona Lee Ness City
Sophomore in Home Economics

McMillan, Wesley J. St. Paul, Minn.
AST Basic Engineer

Third Row

McMillan, Joyce A. Jamestown
Freshman in Home Economics

McMillen, Janet Minneapolis
Sophomore in Arts and Sciences

McNamee, Margaret Louise Cunningham
Junior in Home Economics

McRae, Cathleen Manhattan
Sophomore in Arts and Sciences

Second Row

Mabarak, Raymond A. Detroit, Mich.
AST Basic Engineer

Mackintosh, David O. Manhattan
AST Sophomore in Veterinary Medicine

MacQueen, Mary Evelyn Manhattan
Junior in Home Economics

Maduros, Soterea P. Junction City
Junior in Arts and Sciences

Bottom Row

Magaw, Ronald Canton, Ohio
AST Basic Engineer

Mahoney, Edward T. Brooklyn, N. Y.
AST Basic Engineer

Mallory, Charles William Brewster
Freshman in Engineering and Architecture

Maloney, Owen C. Cleveland, Ohio
AST Basic Engineer



Our friendly Y.W.C.A. prexy is JEAN WERTS . . . Mortar Board . . . Student Council . . . Who's Who . . . Westminster Cabinet.

JUNIORS—SOPHOMORES—



Top row: Manahan, Manchette, Mansfield, Mann. Seventh row: Manson, Marchuk, Margolin, Markley. Sixth row: Marsh, E. F. Martin, J. F. Martin, L. A. Martin. Fifth row: F. H. Martin, Marts, Massey, Matas. Fourth row: A. Maxfield, B. J. Maxfield, Maxwell, Mayhew. Third row: Meier, Meiers, Meisner, Mercer. Second row: Merriam, Merryfield, Mersky, Mertz. Bottom row: E. S. Meyer, Messenheimer, G. Meyer, N. L. Meyer.

Top Row

Manahan, Marorie Lee Wellington
Junior in Home Economics

Manchette, W. Kenneth
New Harmony, Ind.
AST Basic Engineer

Mansfield, Manford E. McCune
*AST Junior in Veterinary
Medicine*

Mann, Kathryn Florence Burlington
Junior in Home Economics

Seventh Row

Manson, Evelyn Mae Lancaster
Junior in Home Economics

Marchuk, Chester J. Clio, Mich.
AST Basic Engineer

Margolin, Elsie Kansas City, Mo.
Junior in Home Economics

Markley, Mary Louise Wellington
Sophomore in Home Economics

Sixth Row

Marsh, Francis M. Iola
AST Basic Engineer

Martin, Emogene Faye Dodge City
Freshman in Home Economics

Martin, James F. Oakland, Cal.
AST Basic Engineer

Martin, Lewis A., Jr.
Charlottesville, Va.
AST Basic Engineer

Fifth Row

Martin, Francis Harry Welda
*Sophomore in Engineering
and Architecture*

Marts, Betty Jean Chapman
Freshman in Arts and Sciences

Massey, M. Lee Sun City
Sophomore in Home Economics

Matas, George A. Chicago, Ill.
AST Basic Engineer

Fourth Row

Maxfield, Albert Kansas City
*AST Sophomore in Veterinary
Medicine*

Maxfield, Bonna Jean Garden City
Freshman in Home Economics

Maxwell, Jack C. Wichita
AST-ROTC Junior

Mayhew, Tommy Lee Trousdale
Freshman in Arts and Sciences

Third Row

Meier, Francis L., Jr.
Wilmington, N. C.
AST Basic Engineer

Meiers, Carl F. Buffalo, N. Y.
AST Advanced Engineer

Meisner, Lois E. Manhattan
Sophomore in Home Economics

Mercer, John Leitchfield, Ky.
AST Advanced Engineer

Second Row

Merriam, Florence Elnora Hiawatha
Freshman in Home Economics

Merryfield, Audry Jean Minneapolis
Junior in Home Economics

Mersky, Harold Woodbine, N. J.
*AST Sophomore in Veterinary
Medicine*

Mertz, Betty Jean Zeandale
Freshman in Home Economics

Bottom Row

Meyer, Eunice Serena Deerfield
Sophomore in Arts and Sciences

Messenheimer, Don Manhattan
*Junior in Engineering and
Architecture*

Meyer, Gertrude Formosa
Junior in Home Economics

Meyer, Norvan Liston Deerfield
Freshman in Arts and Sciences

FRESHMEN OF 1944

Top row: R. K. Meyer, Meyn, Mickey, Middleton. Seventh row: Middleton, Migdall, M. B. Miller, R. B. Miller. Sixth row: S. A. Miller, V. L. Miller, Milleret, Milner. Fifth row: Minnis, Miscar, Mitzner, Moberly. Fourth row: Modrowski, Moehring, Mohler, Moles. Third row: L. G. Montgomery, T. Montgomery, Moore, Moorman. Second row: H. L. Morgan, J. R. Morgan, W. D. Morgan, Morken. Bottom row: B. J. Morris, L. F. Morris, M. C. Morris, M. L. Morris.

Top Row
 Meyer, Robert Keith Topeka
Junior in Arts and Sciences
 Meyn, Ruth Alta Bonner Springs
Freshman in Arts and Sciences
 Mickey, Roxanne Kansas City
Sophomore in Arts and Sciences
 Middleton, Clara Margaret Kansas City
Sophomore in Home Economics

Seventh Row
 Middleton, Joseph L. Flora, Miss.
AST Advanced Engineer
 Migdall, Benjamin Jersey City, N. J.
AST Basic Engineer
 Miller, Max Byron Onaga
Freshman in Agriculture
 Miller, Rita Belle Ransom
Sophomore in Home Economics

Sixth Row
 Miller, Shirley Anne Manhattan
Freshman in Arts and Sciences
 Miller, Velma Larene Raymond
Junior in Arts and Sciences
 Milleret, Roy Kansas City
AST Junior in Veterinary Medicine
 Milner, Harold Lee Belleville
Freshman in Arts and Sciences

Fifth Row
 Minnis, Samuel C. Pittsburg, Tenn.
AST Basic Engineer
 Miscar, Edward M. Baton Rouge, La.
AST Advanced Engineer
 Mitzner, Sherry Wichita
Sophomore in Arts and Sciences
 Moberly, Archie R. Denver, Colo.
AST Basic Engineer

Fourth Row
 Modrowski, Clarence A. Chicago, Ill.
AST Basic Engineer
 Moehring, Don C. Wichita
Freshman in Engineering and Architecture
 Mohler, Sarah Jane Arkansas City
Sophomore in Arts and Sciences
 Moles, Clyde E. Merriam
AST Junior in Veterinary Medicine

Third Row
 Montgomery, Leon Glenn Parsons
AST Junior in Veterinary Medicine
 Montgomery, Tess Salina
Freshman in Arts and Sciences
 Moore, Warren Franklin Holton
Freshman in Agriculture
 Moorman, Frances Emily Nickerson
Freshman in Home Economics

Second Row
 Morgan, H. Louise Alta Vista
Junior in Arts and Sciences
 Morgan, J. Russell Washington, Ind.
AST Basic Engineer
 Morgan, Walter D. Marshalltown, Iowa
AST Basic Engineer
 Morken, Harold M. Coleraine, Minn.
AST Basic Engineer

Bottom Row
 Morris, Barbara Jean Wichita
Freshman in Home Economics
 Morris, Lyle Farrar Hugoton
Freshman in Arts and Sciences
 Morris, Margaret Clea Minneapolis
Junior in Arts and Sciences
 Morris, Mildred Louise Minneapolis
Freshman in Home Economics

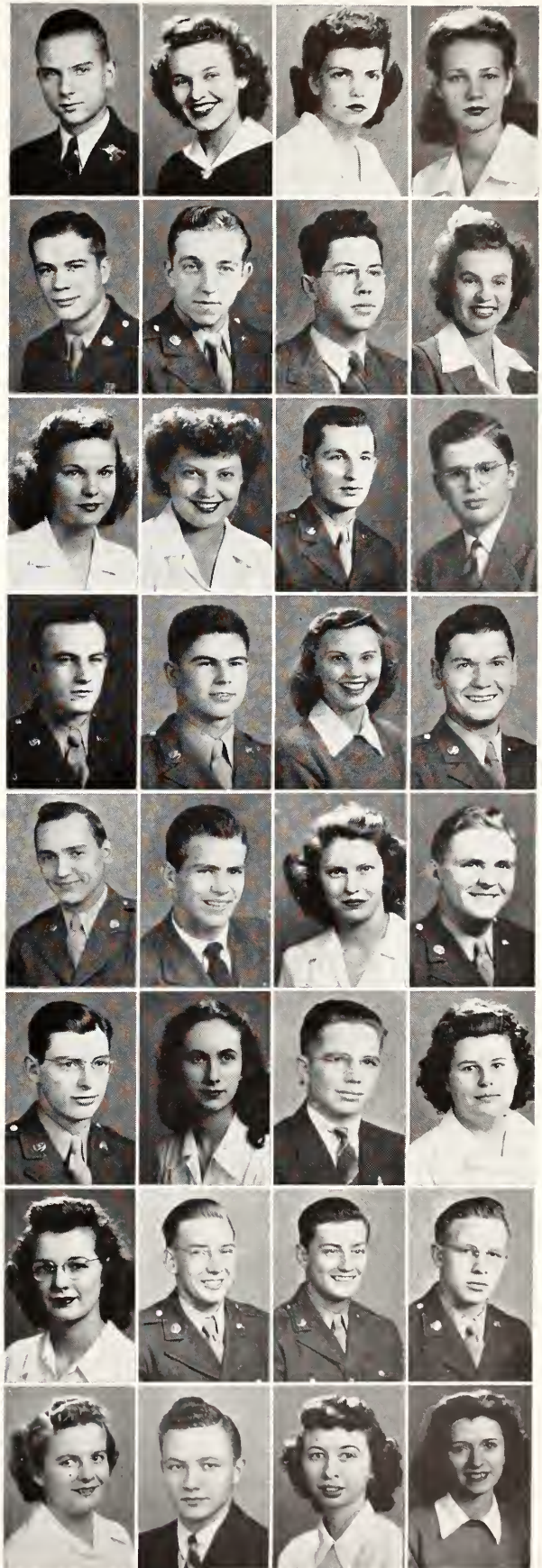

Royal Purple editor, MARY ANN MONTGOMERY . . . Pi Phi . . . Mortar Board . . . Theta Sigma Phi president . . . Publications award . . . Who's Who . . . Phi Alpha Mu.

JUNIORS—SOPHOMORES—



Top row: J. W. Morrison, R. W. Morrison, Morrissey, Morrow. Seventh row: Morton, Mosier, Mossman, Mott. Sixth row: Motto, Mullen, Mueller, Mugler. Fifth row: Munger, Murphy, Muse, Musil. Fourth row: Mustard, C. V. Myers, S. A. Myers, Nagakura. Third row: Nagel, Nalooka, Nanninga, Nash. Second row: Nayler, I. Neal, P. P. Neal, Neely. Bottom row: Neher, Neibarger, Neighbor, Nekervis.

Top Row

Morrison, John Warren Topeka
Freshman in Engineering and Architecture

Morrison, Robert W. Bradford, Pa.
AST Advanced Engineer

Morrissey, William J. Waukau, Wis.
AST Basic Engineer

Morrow, James Marysville
AST Junior in Veterinary Medicine

Seventh Row

Morton, Raymond Levi Wamego
Freshman in Arts and Sciences

Mosier, Jacob E. Hoxie
AST Junior in Veterinary Medicine

Mossman, Patricia Ann Wichita
Sophomore in Arts and Sciences

Mott, Kenneth C. La Jara, Colo.
AST Basic Engineer

Sixth Row

Motto, Leonard McKeesport, Pa.
AST Basic Engineer

Mullen, George Alfred McCune
Sophomore in Veterinary Medicine

Mueller, Mariana Anthony
Freshman in Home Economics

Mugler, Betty Ardath Clay Center
Freshman in Home Economics

Fifth Row

Munger, Julia Jane Manhattan
Freshman in Home Economics

Murphy, Lloyd Rifle, Colo.
AST Basic Engineer

Muse, Jack M. Manhattan
AST Junior in Agriculture

Musil, Elaine Mae Manhattan
Freshman in Home Economics

Fourth Row

Mustard, Margaret Lillian Manchester
Freshman in Home Economics

Myers, Caroline Virginia Denver, Colo.
Freshman in Home Economics

Myers, Shirley Anne Leon
Sophomore in Home Economics

Nagakura, Roy Hilo, Hawaii
Freshman in Veterinary Medicine

Third Row

Nagel, Robert J. Fox River Grove, Ill.
AST Basic Engineer

Nalooka, Michael Toledo, Ohio
AST Basic Engineer

Nanninga, Wanda Kathleen Leonardville
Freshman in Arts and Sciences

Nash, Mary Doris Lakin
Freshman in Home Economics

Second Row

Naylor, Virginia Cimarron
Freshman in Arts and Sciences

Neal, Isabelle Salina
Freshman in Engineering and Architecture

Neal, Pauline Patricia Greenleaf
Sophomore in Arts and Sciences

Neely, Thomas George Minneapolis
Freshman in Engineering and Architecture

Bottom Row

Neher, David D. Girard
Sophomore in Agriculture

Neibarger, Jo Ann Tonganoxie
Freshman in Arts and Sciences

Neighbor, Howard Duncan Iola
Freshman in Engineering and Architecture

Nekervis, William F. Hancock, Mich.
AST Basic Engineer

FRESHMEN OF 1944

Top row: Nelson, Nemeck, Neudeck, Newcomb. Seventh row: Newell, Newham, Niblo, Nickens. Sixth row: Nickerson, Niemeier, Nipper, Nissen. Fifth row: Noble, Noffsinger, Noordsy, Norby. Fourth row: Nordeen, Nordstrom, M. M. Norman, R. R. Norman. Third row: T. H. Norman, North, Norvell, Ober. Second row: O'Boyle, O'Brien, O'Connor, Olinger. Bottom row: Oliver, O'Loughlin, D. L. Olson, E. L. Olson.

Top Row
Nelson, Edward Ellison Bay, Wis.
AST Basic Engineer

Nemeck, Robert K. Cedar Rapids, Iowa
AST Basic Engineer

Neudeck, Helen Louise Kansas City
Freshman in Home Economics

Newcomb, Richard Floyd Salina
Sophomore in Engineering and Architecture

Seventh Row
Newell, Vada Mae Stafford
Sophomore in Home Economics

Newham, Turner A. Kansas City, Mo.
AST Advanced Engineer

Niblo, Eunice E. Muscotah
Junior in Home Economics

Nickens, Bettie Jean Kansas City
Freshman in Home Economics

Sixth Row
Nickerson, Margaret Joyce Bushton
Junior in Home Economics

Niemeier, Arvis Ora Hope
Freshman in Engineering and Architecture

Nipper, Orris Wilbourn Manhattan
Junior in Veterinary Medicine



Campus known vet is MAX GRANDFIELD . . . Prexy of Blue Key and Jr. A.V.M.A. . . . Student Council . . . Who's Who . . . Varsity Track Letterman . . . Sig Ep.

Nissen, Delora Pluma Wichita
Junior in Home Economics

Fifth Row
Noble, Beth Rene Wichita
Junior in Home Economics

Noffsinger, Dorothy Elizabeth Osborne
Freshman in Home Economics

Noordsy, John Leroy Marion, S. D.
Freshman in Veterinary Medicine

Norby, Marvin Alfred Pratt
Freshman in Arts and Sciences

Fourth Row
Nordeen, Mrs. Julia Annette Manhattan
Freshman in Arts and Sciences

Nordstrom, Mary Lou Randolph
Freshman in Arts and Sciences

Norman, Marie Maxine Ottawa
Sophomore in Arts and Sciences

Norman, Ruth R. Ottawa
Freshman in Home Economics

Third Row
Norman, Thomas H. Atlanta, Ga.
AST Basic Engineer

North, Louis J. San Francisco, Cal.
AST Basic Engineer

Norvell, Howard V. Knoxville, Tenn.
AST Basic Engineer

Ober, Marian Minneapolis
Junior in Home Economics

Second Row
O'Boyle, Francis J. Scranton, Pa.
AST Basic Engineer

O'Brien, John J. Upper Darby, Pa.
AST Basic Engineer

O'Connor, Howard G. Kansas City
Junior in Arts and Sciences

Olinger, Betty Eileen Fredonia
Freshman in Arts and Sciences

Bottom Row
Oliver, Earl Edwin, Jr. Madison
Freshman in Engineering and Architecture

O'Loughlin, Patricia Jean Garden City
Junior in Home Economics

Olson, Donald LaVerne Ames, Iowa
AST Advanced Engineer

Olson, Edward L. Spokane, Wash.
AST Basic Engineer



JUNIORS—SOPHOMORES—



Top row: R. Olson, Osmer, Ottman, Owen. Seventh row: Pack, Page, Palmer, Papin. Sixth row: Parcel, Parcels, Parke. B. G. Parker. Fifth row: G. M. Parker, M. M. Parker, Parmenter, Parrish. Fourth row: D. A. Parsons, K. Parsons, Pastika, Pataki. Third row: J. E. Patterson, W. J. Patterson, Paul, Payer. Second row: B. L. Payne, G. Payne, Peak, Pearce. Bottom row: Pearson, Peck, G. H. Peddicord, M. L. Peddicord.

Top Row

Olson, Richard Glasco
AST Junior in Veterinary
Medicine

Osmer, Myonne Jermaine Wamego
Freshman in Home Economics

Ottman, Charles Rolland, Jr.
Kansas City, Mo.
Sophomore in Agriculture

Owen, James G. Livermore, Ky.
AST Basic Engineer

Seventh Row

Pack, Forrest E. Cincinnati, Ohio
AST Basic Engineer

Page, Harold Lee Benton, Ill.
AST Basic Engineer

Palmer, Ruth Elizabeth Jewell
Sophomore in Arts and Sciences

Papin, Donald B. Marblehead, Mass
AST Basic Engineer

Sixth Row

Parcel, Louise Jean Coldwater
Junior in Home Economics

Parcels, Mary Lou Hiawatha
Freshman in Home Economics

Parke, George W. Canton, S. D.
AST Basic Engineer

Parker, Betty Gail Manhattan
Sophomore in Home Economics

Fifth Row

Parker, Goldie Maxine Trousdale
Junior in Home Economics

Parker, M. Margaret Chicago, Ill.
Freshman in Arts and Sciences

Parmenter, William H.
Lincoln, Neb.
AST Basic Engineer

Parrish, Ethelinda Elizabeth
Manhattan
Junior in Arts and Sciences

Fourth Row

Parsons, Dorothy Ann Hiawatha
Freshman in Home Economics

Parsons, Kenneth Ogden, Utah
AST Basic Engineer

Pastika, Joseph Cloquet, Minn.
AST Basic Engineer

Pataki, John Westville, Ill.
AST Basic Engineer

Third Row

Patterson, Jeanne Elizabeth
Kansas City
Freshman in Home Economics

Patterson, William Junior Ford
Freshman in Arts and Sciences

Paul, Glenn A. Los Angeles, Cal.
AST Basic Engineer

Payer, Patricia Lois Kansas City, Mo.
Junior in Home Economics

Second Row

Payne, Betty Lee Topeka
Junior in Home Economics

Payne, Gordon Croton, Ohio
AST Basic Engineer

Peak, Margaret Isolina Topeka
Freshman in Home Economics

Pearce, Mary Elizabeth Muncie
Sophomore in Home Economics

Bottom Row

Pearson, Robert J. St. Louis, Mo.
AST Basic Engineer

Peck, Jean Miller Arkansas City
Junior in Home Economics

Peddicord, George Howard Wamego
Freshman in Engineering
and Architecture

Peddicord, Mary Eleanor Wamego
Freshman in Home Economics

FRESHMEN OF 1944

Top row: R. I. Peddicord, Pelletiere, Pence, Percival. Seventh row: Perkins, D. R. Peterson, F. Peterson, M. A. Peterson. Sixth row: Petterson, R. J. Peterson, R. T. Petro, R. K. Petro. Fifth row: Pettit, Pfrang, Phelan, C. B. Phillips. Fourth row: F. C. Phillips, Phipps, Pierce, Ploger. Third row: Plush, Poindexter, Pojawa, Pokorny. Second row: Pollock, Popkins, Porter, Potter. Bottom row: Pottroff, Powell, Powers, Predmore.

Top Row
Peddicord, Ruth Ilene Wamego
Sophomore in Home Economics

Pelletiere, Joseph J. Chicago, Ill.
AST Basic Engineer

Pence, Anna Maurine Manhattan
Junior in Arts and Sciences

Percival, Glenn R. Portland, Ore.
AST Basic Engineer

Seventh Row
Perkins, Jack Louis Kansas City
Junior in Engineering and Architecture

Peterson, Duane Russell Bridgeport
Junior in Veterinary Medicine

Peterson, Florence Manhattan
Sophomore in Arts and Sciences

Peterson, Martha Ann Kansas City, Mo.
Junior in Arts and Sciences

Sixth Row
Petterson, Della Kathleen Beloit
Freshman in Home Economics

Peterson, Richard J. St. Paul, Minn.
AST Basic Engineer

Petro, Richard Thomas Topeka
Freshman in Engineering and Architecture



First semester grad DON DAVIS was a busy man . . . Blue Key . . . Pi Tau Sigma prexy . . . Y.M.C.A. board . . . Senior class vice president . . . Phi Kappa Phi . . . Delt prexy . . . Who's Who . . . Dance Manager.

Petro, Robert Kelsey Topeka
Sophomore in Agriculture

Fifth Row
Pettit, Robert Lee Neodesha
Sophomore in Arts and Sciences

Pfrang, Margaret Ann Goff
Junior in Home Economics

Phelan, Peggy Kansas City, Mo.
Junior in Arts and Sciences

Phillips, Charles B. Philadelphia, Pa.
AST Basic Engineer

Fourth Row
Phillips, Francis C. New Haven, Conn.
AST Basic Engineer

Phipps, Jacquelyn Belle Plaine
Freshman in Home Economics

Pierce, Thelma Elaine Marion
Junior in Home Economics

Ploger, Elizabeth Winifred Kinsley
Junior in Home Economics

Third Row
Plush, Virginia Mae Spivey
Freshman in Home Economics

Poindexter, Alfred Nelson Kansas City, Mo.
AST Junior in Veterinary Medicine

Pojawa, Joseph Jersey City, N. J.
AST Basic Engineer

Pokorny, Robert J. Cleveland, Ohio
AST Basic Engineer

Second Row
Pollock, Marlan Richards Anthony
Sophomore in Engineering and Architecture

Popkins, Elinor Adel Girard
Freshman in Home Economics

Porter, Gene Warren Council Grove
Freshman in Arts and Sciences

Potter, Joseph Thompson, Pa.
AST Basic Engineer

Bottom Row
Pottroff, Gerald L. Waverly
Freshman in Arts and Sciences

Powell, Donald Superior, Wyo.
AST Basic Engineer

Powers, Francis P. Ohio, Ill.
AST Basic Engineer

Predmore, William Dudley Concordia
Freshman in Engineering and Architecture



JUNIORS—SOPHOMORES—



Top row: B. G. Price, D. D. Price, W. A. Price, Pritchard. Seventh row: Pronske, Pugh, Pumphrey, Purcell. Sixth row: J. Putnam, P. Putnam, Quenzer, Rabinowitz. Fifth row: Rahm, Railsbach, Ramey, Ramsey. Fourth row: Ramsdale, Randall, Rappaport, Rasure. Third row: Ratliff, Rauscher, B. M. Ray, H. E. Ray. Second row: Reavis, F. L. Reed, H. Reed, L. Reed. Bottom row: T. H. Reed, Rees, D. O. Reeves, M. A. Reeves.

Top Row

Price, Bill G. Harrisonville, Mo.
Junior in Engineering and Architecture

Price, Donna Dee Latham
Freshman in Arts and Sciences

Price, William A. Pittsburg
AST Junior in Veterinary Medicine

Pritchard, William R. Randolph, Wis.
AST Sophomore in Veterinary Medicine

Seventh Row

Pronske, Nadine A. Linn
Freshman in Home Economics

Pugh, James G. Atlanta, Ga.
AST Basic Engineer

Pumphrey, Zenas Olen Fort Branch, Ind.
Freshman in Arts and Sciences

Purcell, Betty Smith Tuscon, Ariz.
Junior in Home Economics

Sixth Row

Putnam, Jeannette Admire
Freshman in Home Economics

Putnam, Patricia Admire
Junior in Home Economics

Quenzer, Arlene Utica
Sophomore in Home Economics

Rabinowitz, Zeke New York, N. Y.
AST Basic Engineer

Fifth Row

Rahm, Freeda Irene Ness City
Freshman in Home Economics

Railsbach, Eulalia Maxine Manhattan
Freshman in Arts and Sciences

Ramey, Wilber Dean Ottawa
Sophomore in Engineering and Architecture

Ramsey, James S. Cambridge, Mass.
AST Basic Engineer

Fourth Row

Ramsdale, Margaret Ann Anness
Sophomore in Home Economics

Randall, Leland A. Woodville, Wis.
AST Basic Engineer

Rappaport, Donald E. Evanston, Ill.
AST Basic Engineer

Rasure, Margie Goodland
Junior in Home Economics

Third Row

Ratliff, Marybelle Manhattan
Sophomore in Arts and Sciences

Rauscher, John A. Chicago, Ill.
AST Advanced Engineer

Ray, Beulah M. Manhattan
Sophomore in Arts and Sciences

Ray, Howard E. Iola
Freshman in Arts and Sciences

Second Row

Reavis, Charles T. St. Louis, Mo.
AST Basic Engineer

Reed, Floyd L. Attica, Mich.
AST Basic Engineer

Reed, Harold Chicago, Ill.
AST Basic Engineer

Reed, Leila Circleville
Freshman in Arts and Sciences

Bottom Row

Reed, Theodore H. Norton
AST Junior in Veterinary Medicine

Rees, LeRoy H. Colorado Springs, Colo.
AST Basic Engineer

Reeves, David O. Brainerd, Minn.
AST Basic Engineer

Reeves, Mary Anne Ulysses
Junior in Arts and Sciences

FRESHMEN OF 1944

Top row: Reif, D. Rein, H. Rein, Reinecke. Seventh row: Reinking, Reist, Reneau, Reynolds. Sixth row: A. Rice, T. Rice, G. M. Richardson, P. E. Richardson. Fifth row: Ridgway, Riegg, Riffel, Riley. Fourth row: Rines, Riordan, Rivkin, Robbins. Third row: A. Roberts, G. H. Roberts, Robinson, C. Rodkey. Second row: J. Rodkey, Roelfs, B. Rogers, C. D. Rogers. Bottom row: E. Rogers, M. Rogers, Roggenburg, Rohman.

Top Row

Reif, Virginia Kansas City, Mo.
Sophomore in Home Economics

Rein, Darlene Russell
Freshman in Arts and Sciences

Rein, Helen Russell
Freshman in Arts and Sciences

Reinecke, Alice Herr Abilene
Junior in Home Economics

Seventh Row

Reinking, Robert Richard Ada
Freshman in Arts and Sciences

Reist, Virginia Seneca
Freshman in Home Economics

Reneau, Jean Wellington
Freshman in Home Economics

Reynolds, Jane Faye Iola
Junior in Home Economics

Sixth Row

Rice, Allan Julesburg, Colo.
AST Basic Engineer

Rice, Thelma Jennings
Junior in Home Economics

Richardson, Gladys May Nickerson
Junior in Home Economics

Richardson, Phillip E. Greensboro, N. C.
AST Advanced Engineer

Fifth Row

Ridgway, Joe J. Oberlin
AST Junior in Veterinary Medicine

Riegg, Alfred Ridgefield, N. J.
AST Junior in Veterinary Medicine

Riffel, Edward Duane Stockton
Sophomore in Agriculture

Riley, Dorothy Hibbs Easton
Junior in Home Economics

Fourth Row

Rines, Stanley E. Berlin, N. H.
AST Basic Engineer

Riordan, Neil J. Chicago, Ill.
AST Basic Engineer

Rivkin, Joseph Pittsburg, Pa.
AST Advanced Engineer

Robbins, Mary Frances Wichita
Junior in Arts and Sciences

Third Row

Roberts, Anna Manhattan
Sophomore in Arts and Sciences

Roberts, George H. Cawker City
AST Junior in Veterinary Medicine

Robinson, Mary Ann McPherson
Junior in Home Economics

Rodkey, Clyde Manhattan
Junior in Engineering and Architecture

Second Row

Rodkey, Jean Manhattan
Freshman in Arts and Sciences

Roelfs, Alice Marie Bushton
Junior in Arts and Sciences

Rogers, Barbara Manhattan
Freshman in Home Economics

Rogers, Carolyn Denise Newton
Freshman in Home Economics

Bottom Row

Rogers, Ethel Cedar Bluffs
Sophomore in Arts and Sciences

Rogers, Mary Cedar Bluffs
Sophomore in Arts and Sciences

Roggenburg, J. Great Kills, Staten Island, N. Y.
AST Basic Engineer

Rohman, Bertram J. Metamora, Ill.
AST Basic Engineer



Varsity sportsman ROBERT EKBLAD . . . Steel Ring . . . K-State Religious Federation prexy . . . Engineering Council . . . Blue Key . . . Student Council . . . Business Manager of K-State Engineer.

JUNIORS—SOPHOMORES—

Top Row

Ronk, Howard Twin Falls, Idaho
Freshman in Arts and Sciences

Root, Marie Centralia
Freshman in Home Economics

Roquet, Kenneth A. Cohasset, Minn.
AST Basic Engineer

Rose, Mary Ellen Kansas City
Sophomore in Arts and Sciences

Seventh Row

Roseberg, Arthur R. Isle, Minn.
AST Junior in Veterinary Medicine

Rosenbaum, Hal Bronx, New York City
AST Basic Engineer

Ross, Erven A. McCune
AST Sophomore in Veterinary Medicine

Rothermel, Ellia A. Leaf River, Ill.
AST Basic Engineer

Sixth Row

Rousseau, Walter F. Worcester, Mass.
AST Advanced Engineer

Rua, Frank Wichita
AST Basic Engineer

Rubin, Martin Brooklyn, N. Y.
AST Basic Engineer

Ruckel, Dorothy Ann Arkansas City
Freshman in Home Economics

Fifth Row

Runnels, Lewis J. Wichita
AST Sophomore in Veterinary Medicine

Russell, Betty Arlene Coffeyville
Freshman in Arts and Sciences

Rutberg, Sidney Bronx, New York City
AST Basic Engineer

Rutherford, Myron Kirwin
Sophomore in Agriculture

Fourth Row

Rutherford, Thomas O. Owensboro, Ky.
AST Basic Engineer



Top row: Ronk, Root, Roquet, Rose. Seventh row: Roseberg, Rosenbaum, Ross, Rothermel. Sixth row: Rousseau, Rua, Rubin, Ruckel. Fifth row: Runnels, Russell, Rutberg, M. Rutherford. Fourth row: T. O. Rutherford, Rutter, Ryerson, Saalfeld. Third row: Sadowsky, Sanft, Sargent, Savage. Second row: Sawyer, Schaub, Schell, Scheiter. Bottom row: Schellhamer, Scheurer, Schiller, Schlichter.

Rutter, C. C. Mexico, Mo.
AST Basic Engineer

Ryerson, Marorie Blakeslee Muscotah
Sophomore in Home Economics

Saalfeld, Richard G. Omaha, Neb.
AST Basic Engineer

Third Row

Sadowsky, Seymour S. New York, N. Y.
AST Advanced Engineer

Sanft, Sidney New York, N. Y.
AST Basic Engineer

Sargent, James Wirth Wichita
Freshman in Engineering and Architecture

Savage, Joseph C. New York, N. Y.
AST Basic Engineer

Second Row

Sawyer, Ruth Maxine Kensington
Junior in Arts and Sciences

Schaub, Lila Independence
Sophomore in Home Economics

Schell, Betty Wichita
Sophomore in Arts and Sciences

Scheiter, Werner St. Louis, Mo.
AST Basic Engineer

Bottom Row

Schellhamer, Doris Maxine Bucklin
Freshman in Home Economics

Scheurer, John H. Portland, Ore.
AST Basic Engineer

Schiller, Armand Robert Detroit, Mich.
AST Basic Engineer

Schlichter, Elizabeth Ann Clay Center
Freshman in Arts and Sciences

FRESHMEN OF 1944

Top row: Schmedemann, B. J. Schmidt, B. A. Schmidt, Schmit. *Seventh row:* Schneider, Schoeller, Schofield, Scholz. *Sixth row:* Schrag, Schreiber, Schubert, Schwab. *Fifth row:* Schwandt, Scollick, D. C. Scott, E. L. Scott. *Fourth row:* J. E. Scott, S. J. Scott, W. H. Scott, Seaton. *Third row:* See, Seiffe, Selby, Selvin. *Second row:* Severance, M. I. Setter, M. R. Setter, Sevier. *Bottom row:* Sexton, Shank, Shannon, Sharo.

Top Row

Schmedemann, Ruth Evelyn
Fort Smith, Ark.

Junior in Arts and Sciences

Schmidt, Barbara Jean Anthony
Junior in Arts and Sciences

Schmidt, Beverly Ann
Kansas City, Mo.
Freshman in Home Economics

Schmit, Ralph R. Coldwater, Ohio
AST Basic Engineer

Seventh Row

Schneider, Mary Louise Logan
Junior in Home Economics

Schoeller, Naomi Margaret Logan
Junior in Arts and Sciences

Schofield, Warren Los Angeles, Cal.
AST Basic Engineer

Scholz, Evelyn Ella Frankfort
Sophomore in Home Economics

Sixth Row

Schrag, Robert Leroy Burrton
Junior in Engineering and Architecture

Schreiber, Darlene Augusta Ransom
Freshman in Arts and Sciences

Schubert, Ruth Augusta Bonner Springs
Junior in Home Economics

Schwab, Charles Leslie Madison
Sophomore in Engineering and Architecture

Fifth Row

Schwandt, Waunita Ruth Wamego
Freshman in Home Economics

Scollick, Georgiajean Ottawa
Sophomore in Arts and Sciences

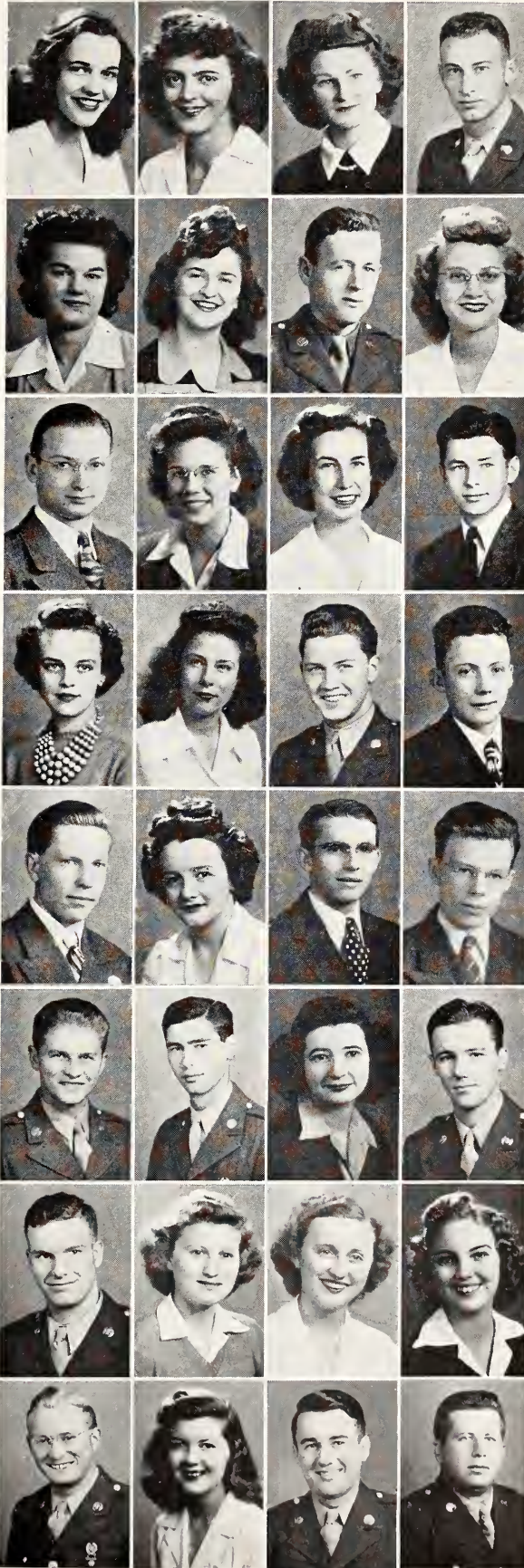

Scott, Donald C. St. Paul, Minn.
AST Basic Engineer

Scott, Emmett Lee Republican City
Freshman in Agriculture

Fourth Row

Scott, John E., Jr. Mankato
Sophomore in Agriculture

Scott, Shirley Jean Piper
Freshman in Home Economics

Scott, Warren Hardin Topeka
Freshman in Engineering and Architecture

Seaton, Robert Wanamaker
Manhattan
Freshman in Engineering and Architecture

Third Row

See, Elwin V. Clawson, Mich.
AST Basic Engineer

Seiffe, Warren J. Kenmore, N. Y.
AST Basic Engineer

Selby, Emma Jean Manhattan
Sophomore in Home Economics

Selvin, Robert B.
Forest Hills, Long Island, N. Y.
AST Basic Engineer

Second Row

Severance, Charles Darlington, S. C.
AST Basic Engineer

Setter, Marjorie Ilene Manhattan
Sophomore in Arts and Sciences

Setter, Mary Rose Manhattan
Freshman in Arts and Sciences

Sevier, Ione Faye Matfield Green
Freshman in Home Economics

Bottom Row

Sexton, Sanford Roy Auto, W. Va.
AST Basic Engineer

Shank, Phyllis Salina
Freshman in Arts and Sciences

Shannon, Stephen Hiawatha
AST Junior in Veterinary Medicine

Sharo, Ernest Crompond, N. Y.
AST Advanced Engineer

JUNIORS—SOPHOMORES—

Top Row

Sharpe, Emogene Council Grove
Freshman in Home Economics

Sharrar, Lavern L. Long Beach, Cal.
AST Basic Engineer

Shaw, Joan Wiatt Lakin
Sophomore in Home Economics

Shaw, Neoma Herington
Freshman in Home Economics

Seventh Row

Shedd, Alice Bethel
Sophomore in Home Economics

Sheehan, John P. Cleveland Heights, Ohio
AST Basic Engineer

Shedley, Barbara Kansas City, Mo.
Sophomore in Home Economics

Shelley, Guy M., Jr. Wichita
Sophomore in Engineering and Architecture

Sixth Row

Shields, Arlene Wamego
Junior in Home Economics

Shields, Carol Jean Wamego
Freshman in Home Economics

Shields, Marion Elizabeth Kansas City, Mo.
Junior in Arts and Sciences

Shippers, Nelda Ruth Marysville
Freshman in Home Economics

Fifth Row

Shockey, Louise Winfield
Junior in Arts and Sciences

Shoemaker, Lucille Kansas City, Mo.
Junior in Arts and Sciences

Shoemaker, Stanley E. Lenora
AST Basic Engineer

Shupe, Frank L. Denver, Colo.
AST Basic Engineer

Fourth Row

Shuss, Mary Manhattan
Sophomore in Home Economics



Top row: Sharpe, Sharrar, J. W. Shaw, N. Shaw. *Seventh row:* Shedd, Sheehan, Shedley, Shelley. *Sixth row:* A. Shields, C. J. Shields, M. E. Shields, Shippers. *Fifth row:* Shockey, L. Shoemaker, S. E. Shaemaker, Shupe. *Fourth row:* Shuss, Sidfrid, Siefkin, Siegel. *Third row:* Siegele, D. Simmons, J. D. Simmons, Simonton. *Second row:* Sinsky, Sites, Skerry, Skinner. *Bottom row:* Slothower Smies, Smissaert, A. J. Smith.

Sidfrid, LeRoy O. Topeka
AST Junior in Agriculture

Siefkin, Robert M. Wichita
Freshman in Engineering and Architecture

Siegel, Elmer F. Maple Shade, N. J.
AST Basic Engineer

Third Row

Siegele, Merle R. Princeton
Freshman in Engineering and Architecture

Simmons, Dorothy Ashland
Junior in Home Economics

Simmons, John D. Milton, Fla.
AST Basic Engineer

Simonton, Barbara Manhattan
Freshman in Home Economics

Second Row

Sinsky, Joseph J. Racine, Wis.
AST Basic Engineer

Sites, Margaret Mary Manhattan
Freshman in Arts and Sciences

Skerry, Malcolm C. Worcester, Mass.
AST Basic Engineer

Skinner, Ross D. Delphos
Junior in Arts and Sciences

Bottom Row

Slothower, Virginia L. Wellington
Sophomore in Home Economics

Smies, William Ernest Courtland
Freshman in Agriculture

Smissaert, John San Francisco, Cal.
AST Basic Engineer

Smith, Arma Jo Kansas City, Mo.
Freshman in Home Economics

FRESHMEN OF 1944

Top row: B. L. Smith, B. M. Smith, D. L. Smith, E. B. Smith. *Seventh row:* F. E. Smith, F. L. Smith, H. L. Smith, J. C. Smith. *Sixth row:* P. W. Smith, R. F. Smith, R. C. Smith, V. J. Smith. *Fifth row:* V. J. Smith, W. T. Smith, Y. N. Smith. *Smoots.* *Fourth row:* Smythe, Snair, Snapp, Snead. *Third row:* Sobers, Socolofsky, Soel-ter, Sollars. *Second row:* Somers, D. K. Sorensen, S. C. Sorensen, Spald-*ing.* *Bottom row:* P. L. Spencer, R. H. Spencer, Spiers, Spratt.



Top Row
Smith, Bob L. Abilene
Freshman in Engineering and Architecture

Smith, Bonnie Marguerite Tucson, Ariz.
Freshman in Home Economics

Smith, David Lawrence Coffeyville
Sophomore in Veterinary Medicine

Smith, Elaine Bessie Manhattan
Junior in Arts and Sciences

Seventh Row
Smith, Florence E. Summerfield
Freshman in Arts and Sciences

Smith, Forrest Lee Neodesha
Freshman in Agriculture

Smith, Helen Louise Manhattan
Freshman in Home Economics

Smith, Jean C. Mapleton
AST Junior in Veterinary Medicine

Sixth Row
Smith, Patricia W. Quinter
Junior in Home Economics

Smith, Richard Frazier Girard
Junior in Engineering and Architecture

Smith, Robert C. Corvallis, Ore.
AST Basic Engineer

Smith, Vern J. Ogden, Utah
AST Basic Engineer

Fifth Row
Smith, Virginia Jean Valley Center
Junior in Home Economics

Smith, William T. Kalamazoo, Mich.
AST Basic Engineer

Smith, Yvonne Nadine Lone Elm
Freshman in Home Economics

Smoots, Edwin H. Alliance, Ohio
AST Basic Engineer

Fourth Row
Smythe, Marjorie Ann Holton
Sophomore in Arts and Sciences

Snair, Marianna Stockton
Sophomore in Home Economics

Snapp, Reginald E. Belleville
AST-ROTC Junior

Snead, Robert H. Lakewood, Ohio
AST Advanced Engineer

Third Row
Sobers, Bonnie Lorene Sabetha
Sophomore in Home Economics

Socolofsky, Mildred Manhattan
Sophomore in Home Economics

Soel-ter, Ruth Elaine Wamego
Junior in Home Economics

Sollars, Ralph D. West Jefferson, Ohio
AST Basic Engineer

Second Row
Somers, Ahda Galva
Junior in Arts and Sciences

Sorensen, Dale K. Centuria, Wis.
AST Sophomore in Veterinary Medicine

Sorensen, Stanley C. Mankato, Minn.
AST Basic Engineer

Spalding, J. Eugene Hiawatha
Freshman in Engineering and Architecture

Bottom Row
Spencer, Paul L. Liberal
Freshman in Arts and Sciences

Spencer, Richard Hugh Oakley
AST Sophomore in Veterinary Medicine

Spiers, Homer Dale Oakley
Sophomore in Engineering and Architecture

Spratt, Millard Eugene Ottawa
Sophomore in Agriculture

JUNIORS—SOPHOMORES—

Top Row

Sprenkle, Paul H. Leavenworth
AST Basic Engineer

Spurney, Stella Marie Belleville
Sophomore in Home Economics

Stafford, Margaret Ruth Mankato
Freshman in Home Economics

Stahl, Marjorie Jean Topeka
Freshman in Home Economics

Seventh Row

Stainbrook, Robert Alden Liberal
Sophomore in Engineering and Architecture

Staley, Jacqueline El Dorado
Junior in Arts and Sciences

Stamm, James H. Wesleyville, Pa.
AST Basic Engineer

Stamp, Betty Ruth Great Bend
Sophomore in Arts and Sciences

Sixth Row

Stark, Elizabeth Annette Scotia, N. Y.
Sophomore in Arts and Sciences

Starliper, Robert C. Pittsburgh, Pa.
AST Basic Engineer

Stecher, Edward A. Camp Point, Ill.
AST Basic Engineer

Steelsmith, Rosemary Elizabeth Detroit
Sophomore in Arts and Sciences

Fifth Row

Steele, William H. Detroit, Mich.
AST Advanced Engineer

Steimel, Eugene Henry Ellinwood
Freshman in Engineering and Architecture

Steinmetz, Hyman Dorchester, Mass.
AST Sophomore in Veterinary Medicine

Stephens, Perry B. Montgomery, Ala.
AST Basic Engineer

Fourth Row

Stephenson, Horace C. Chicago, Ill.
AST Basic Engineer

Stevenson, John Wesley Madison
Freshman in Engineering and Architecture



Top row: Sprenkle, Spurney, Stafford, Stahl. Seventh row: Stainbrook, Staley, Stamm, Stamp. Sixth row: Stark, Starliper, Stecher, Steelsmith. Fifth row: Steele, Steimel, Steinmetz, Stephens. Fourth row: Stephenson, Stevenson, C. A. Stewart, J. H. Stewart. Third row: K. L. Stewart, V. L. Stewart, W. D. Stewart, Stinson. Second row: J. A. Stoecker, V. Stoecker, Stoker, Stoll. Bottom row: Stoltenberg, R. H. Stone, R. N. Stone, Stout.

Stewart, Chester A. Manhattan
Sophomore in Engineering and Architecture

Stewart, James Henry New Orleans, La.
Freshman in Arts and Sciences

Third Row

Stewart, Keith Lionel Salina
Freshman in Engineering and Architecture

Stewart, Virginia Lee Wellington
Freshman in Home Economics

Stewart, Wallace D. Chicago, Ill.
AST Basic Engineer

Stinson, Ella Mae Randall
Sophomore in Arts and Sciences

Second Row

Stoecker, Jo Ann Salina
Freshman in Arts and Sciences

Stoecker, Virginia Salina
Sophomore in Arts and Sciences

Stoker, Jessie Mae Olathe
Sophomore in Home Economics

Stoll, Kenneth Milwaukee, Wis.
AST Basic Engineer

Bottom Row

Stoltenberg, Eunice Jean Holyrood
Sophomore in Arts and Sciences

Stone, Raymond H. Athens, Ill.
AST Basic Engineer

Stone, Robert Newton Leavenworth
Sophomore in Engineering and Architecture

Stout, Vivian M. Iola
Sophomore in Home Economics

FRESHMEN OF 1944

Top row: Stratman, Stratton, Streater, Streeter. Seventh row: Streib, Stroh, Stuber, Stubbs. Sixth row: Struesser, A. Stuewe, N. J. Stuewe, Stuhldreher. Fifth row: Suhr, Suiter, Sullivan, Summers. Fourth row: Sundgren, Sutcliffe; Sutter, Swanson. Third row: Swart, Swartz, Swift, Talbot. Second row: Tarbell, Tarver, Tarwater, C. E. Taylor. Bottom row: H. U. Taylor, J. F. Taylor, J. Taylor, K. E. Taylor.

Top Row

Stratman, Allan F. Price
Sophomore in Agriculture

Stratton, Beth Charlotta Munice
Sophomore in Home Economics

Streater, Mary Alice Denton
Junior in Home Economics

Streeter, William Robert Leona
AST Sophomore in Veterinary Medicine

Seventh Row

Streib, William Robert Leona
Freshman in Engineering and Architecture

Stroh, Alfred Hooper, Neb.
AST Advanced Engineer

Stuber, Maret Ann Winfield
Freshman in Home Economics

Stubbs, Joe C. Milledgeville, Ga.
AST Basic Engineer

Sixth Row

Struesser, Ralph H. Richfield, Wis.
AST Sophomore in Veterinary Medicine

Stuewe, Alberta Alma
Sophomore in Home Economics

Stuewe, Nyla June Alma
Freshman in Arts and Sciences

Stuhldreher, George W. Mansfield, Ohio
AST Basic Engineer

Fifth Row

Suhr, Leonard E. Denver, Colo.
AST Basic Engineer

Suiter, Kenneth M. Otis
Freshman in Engineering and Architecture

Sullivan, Betty Jo Manhattan
Junior in Arts and Sciences



Summers, Dorothy Jeane Manhattan
Freshman in Arts and Sciences

Fourth Row

Sundgren, Beatrice Elizabeth Salina
Junior in Home Economics

Sutcliffe, John W. Manhattan
AST Sophomore in Veterinary Medicine

Sutter, Jean Lee Paxico
Sophomore in Home Economics

Swanson, Harold A. Kansas City, Mo.
AST Basic Engineer

Third Row

Swart, Raymond Leroy Manhattan
Freshman in Arts and Sciences

Swartz, Donald Francis Soldier
AST Sophomore in Veterinary Medicine

Swift, Margaret Adelaide Holton
Junior in Home Economics

Talbot, Joy Topeka
Sophomore in Arts and Sciences

Second Row

Tarbell, Alan T., Jr. Los Angeles, Cal.
AST Advanced Engineer

Tarver, Don Memphis, Tex.
Freshman in Agriculture

Tarwater, Jean Manhattan
Sophomore in Home Economics

Taylor, Clarence E. Des Moines, Iowa
AST Basic Engineer

Bottom Row

Taylor, Howard U. Bradford, Pa.
AST Basic Engineer

Taylor, James Francis Detroit, Mich.
AST Basic Engineer

Taylor, Joellen Kinsley
Freshman in Arts and Sciences

Taylor, Kenneth E. Osborne
AST Sophomore in Veterinary Medicine

JUNIORS—SOPHOMORES—

Top Row

Taylor, Lloyd Seattle, Wash.
AST Basic Engineer

Taylor, Mary Lee Manhattan
Freshman in Home Economics

Taylor, Mary Loetta Topeka
Sophomore in Home Economics

Taylor, Phyllis Lorraine Solomon
Sophomore in Home Economics

Seventh Row

Taylor, Rita Byrl Topeka
Freshman in Home Economics

Tennant, Marjorie Ann Manhattan
Sophomore in Home Economics

Terrill, Iantha Alice Hutchinson
Junior in Arts and Sciences

Tervo, Donald R. Deer River, Minn.
AST Basic Engineer

Sixth Row

Thalhamer, Gerald E. Aurora, Ill.
AST Basic Engineer

Thomas, Jimmie D. Newton
Sophomore in Arts and Sciences

Thomas, John E. Bay City, Mich.
AST Basic Engineer

Thompson, Joan Marquette
Sophomore in Arts and Sciences

Fifth Row

Thoresen, Verner Waukesha, Wis.
AST Basic Engineer

Tichenor, Ruth Abilene
Sophomore in Arts and Sciences

Tiemann, Dean V. Westboro, Mo.
Sophomore in Arts and Sciences

Tiemann, Dolores Lincoln
Sophomore in Home Economics

Fourth Row

Timberlake, Frank Nashville, Tenn.
AST Basic Engineer

Tinberg, Shirley M. Bonner Springs
Freshman in Arts and Sciences



Top row: L. Taylor, Mary Lee Taylor, Mary Loetta Taylor, P. L. Taylor.
Seventh row: R. B. Taylor, Tennant, Terrill, Tervo. *Sixth row:* Thalhamer, J. D. Thomas, J. E. Thomas, Thompson. *Fifth row:* Thoresen, Tichenor, D. V. Tiemann, D. Tiemann. *Fourth row:* Timberlake, Tinberg, Titon, Tjaden. *Third row:* Todd, Tollinger, Tonkin, Torbert. *Second row:* Torrence, Townsend, Treutel, Truesdale. *Bottom row:* Tucker, Turnbough, Tuttle, D. Underwood.

Titon, June Patricia Medicine Lodge
Sophomore in Home Economics

Tjaden, Gladys Bernice Wichita
Junior in Home Economics

Third Row

Todd, Janet Ada El Dorado
Junior in Home Economics

Tolliner, Lester Bristol, Tenn.
AST Basic Engineer

Tonkin, Bill Ishpeming, Mich.
AST Basic Engineer

Torbert, Janice Lee Junction City
Sophomore in Arts and Sciences

Second Row

Torrence, Nila Jean Baileyville
Sophomore in Arts and Sciences

Townsend, Francis G. Minneapolis, Minn.
AST Basic Engineer

Treutel, Allen O., Jr. Mobile, Ala.
AST Basic Engineer

Truesdale, Margaret McPherson
Sophomore in Home Economics

Bottom Row

Tucker, June Marilyn Oklahoma City, Okla.
Freshman in Arts and Sciences

Turnbough, Harold L. Quaker, Mo.
AST Basic Engineer

Tuttle, Thomas W. Fort Atkinson, Wis.
AST Junior in Veterinary Medicine

Underwood, David Clifford Wichita
Sophomore in Arts and Sciences

FRESHMEN OF 1944

Top row: R. D. Underwood, Uppendahl, Utt, Vague. Seventh row: Vail, Vance, Vandaveer, Vandenberg. Sixth rows Van Horn, Van Metre, Van Trigt, Van Volkenberg. Fifth row: Van Walleghan, Vawter, Venetsky, Venning. Fourth row: Vogel, Volkel, Vrugink, Wagoner. Third row: Wainscott, D. C. Walker, E. R. Walker, Wall. Second row: Waller, Wallerstedt, Waln, J. T. Ward. Bottom row: M. Ward, W. L. Ward, Warner, Washburn.



Top Row

Underwood, Robert D. Manhattan
Junior in Arts and Sciences

Uppendahl, Edna Scott City
Junior in Home Economics

Utt, Glenn Sam Neodesha
Freshman in Engineering and Architecture

Vague, Curtis Jellison Ellsworth
Junior in Arts and Sciences

Seventh Row

Vail, Edan Mae Manhattan
Freshman in Arts and Sciences

Vance, Wilma Irene Kansas City, Mo.
Junior in Home Economics

Vandaveer, Shirley Marie Neodesha
Freshman in Home Economics

Vandenberg, Robert D. Keosauqua, Iowa
AST Basic Engineer

Sixth Row

Van Horn, Albert Philadelphia, Pa.
AST Basic Engineer

Van Metre, Leta Ruth Kansas City
Sophomore in Arts and Sciences

Van Trigt, Peter, Jr. Ottawa, Ill.
AST Basic Engineer

Van Volkenberg, John G. Wichita
AST Basic Engineer

Fifth Row

Van Walleghan, Alvert Shawnee
AST Sophomore in Veterinary Medicine

Vawter, Emma Janette Oakley
Sophomore in Home Economics

Venetsky, Sidney Newark, N. J.
AST Basic Engineer

Venning, Dorothy Louise Concordia
Sophomore in Arts and Sciences

Fourth Row

Vogel, Sherman M. Longview, Wash.
AST Basic Engineer

Volkel, George D. Lenora
AST-ROTC Junior

Vrugink, John E. Grand Rapids, Mich.
AST Basic Engineer

Wagoner, Joyce Korine Blue Rapids
Junior in Arts and Sciences

Third Row

Wainscott, Jean Hazelton
Sophomore in Arts and Sciences

Walker, Donald Charles Dodge City
Junior in Arts and Sciences

Walker, Earl Raymond Osborne
AST Junior in Veterinary Medicine

Wall, Joseph Chicago, Ill.
AST Advanced Engineer

Second Row

Waller, Morgan Lee, Jr. Atlanta, Ga.
AST Basic Engineer

Wallerstedt, Elsie Louise Waco, Tex.
Sophomore in Home Economics

Waln, Pauline M. Canton
Freshman in Home Economics

Ward, James T. Dawson, Tex.
AST Basic Engineer

Bottom Row

Ward, Marorie Coldwater
Sophomore in Home Economics

Ward, Wilma L. Manhattan
Sophomore in Home Economics

Warner, Elda Glasco
Sophomore in Home Economics

Washburn, Thomas P. Bells, Tex.
AST Basic Engineer

JUNIORS—SOPHOMORES—

Top Row

Watson, Joseph R. Bloomington, Ill.
AST Basic Engineer

Watts, Hope Havensville
Sophomore in Home Economics

Watts, Willard Evanston, Ill.
AST Basic Engineer

Wayland, Shirley Marie Kansas City
Freshman in Home Economics

Seventh Row

Webb, Allan B. Marietta, Ga.
AST Basic Engineer

Weber, Edward O. St. Charles, Mich.
AST Basic Engineer

Weckman, Dean K. Holton
AST Sophomore in Veterinary Medicine

Wedd, Ralph William Oak Hill
Junior in Engineering and Architecture

Sixth Row

Wedman, Elwood E. Harper
AST Junior in Veterinary Medicine

Weeks, Jesse H. Dunreith, Ind
AST Basic Engineer

Weeks, Mary Elizabeth Fort Scott
Sophomore in Home Economics

Weiseth, Werner H. Colman, S. D.
AST Sophomore in Veterinary Medicine

Fifth Row

Welker, Avis Lee Nickerson
Sophomore in Home Economics

Welling, George Robert Paradise
Freshman in Agriculture

Wells, Charles S. Cincinnati, Ohio
AST Basic Engineer

Wells, Francis M. Carrollton, Ohio
AST Basic Engineer

Fourth Row

Wells, Jeanne Elizabeth Manhattan
Freshman in Home Economics



Top row: Watson, H. Watts, W. Watts, Wayland. *Seventh row:* Webb, Weber, Weckman, Wedd. *Sixth row:* Wedman, J. H. Weeks, M. E. Weeks, Weiseth. *Fifth row:* Welker, Welling, C. S. Wells, F. M. Wells. *Fourth row:* J. E. Wells, L. Wells, L. C. Wells, P. Wells. *Third row:* Wendlandt, Wentworth, Werner, Wesche. *Second row:* Wesley, Wetherall, Wharton, Whiting. *Bottom row:* Whitney, Whitt, Whitten, Wichers.

Wells, Louise Manhattan
Sophomore in Home Economics

Wells, Lucy Catherine Stockton
Junior in Arts and Sciences

Wells, Phyllis Hutchinson
Sophomore in Arts and Sciences

Third Row

Wendlandt, William E. Plymouth, Wis.
AST Basic Engineer

Wentworth, Charles W., Jr. Portland, Ore.
AST Basic Engineer

Werner, Phyllis Loraine Randolph
Freshman in Arts and Sciences

Wesche, Beryl Aileen Manhattan
Freshman in Arts and Sciences

Second Row

Wesley, Anne Hutchinson
Junior in Home Economics

Wetherall, Frances Delores Cunningham
Sophomore in Home Economics

Wharton, Richard L. Chase
Sophomore in Engineering and Architecture

Whiting, Joyce L. Amy
Freshman in Home Economics

Bottom Row

Whitney, Betty Irene Manhattan
Junior in Arts and Sciences

Whitt, Lonnie R. Huntsville, Ala.
AST Basic Engineer

Whitten, Francis, Jr. Medford, Mass.
AST Basic Engineer

Wichers, Elaine Manhattan
Sophomore in Engineering and Architecture

FRESHMEN OF 1944

Top row: Wierda, Wiley, N. Wilkins, R. Wilkins. *Seventh row:* Willey, D. L. Williams, R. C. Williams, Williford. *Sixth row:* Willis, C. L. Wilson, D. O. Wilson, D. D. Wilson. *Fifth row:* D. R. Wilson, D. Wilson, D. M. Wilson, E. Wilson. *Fourth row:* E. J. Wilson, P. L. Wilson, R. A. Wilson, Winchester. *Third row:* Wingfield, Wirtz, Wise, Wohlberg. *Second row:* Wolf, A. Wood, E. Wood, Woodall. *Bottom row:* Woodbridge.

Top Row

Wierda, Gerrit J., Jr. Saginaw, Mich.
AST Basic Engineer

Wiley, Jayne Irene Coffeyville
Freshman in Arts and Sciences

Wilkins, Neva Walnut
Sophomore in Home Economics

Wilkins, Ruth Walnut
Sophomore in Home Economics

Seventh Row

Willey, Betty Jean Manhattan
Freshman in Arts and Sciences

Williams, Doris L. Hiawatha
Freshman in Home Economics

Williams, Raymond C. Chicago, Ill.
AST Sophomore in Veterinary Medicine

Williford, Virginia Wichita
Sophomore in Arts and Sciences

Sixth Row

Willis, Edith Helen Manhattan
Junior in Home Economics

Wilson, Coral La Donna Manhattan
Freshman in Arts and Sciences

Wilson, David O. Wichita
ROTC-AST Junior

Wilson, Donna Dell Manhattan
Junior in Arts and Sciences

Fifth Row

Wilson, Dorcas R. Burr Oak
Freshman in Home Economics

Wilson, Dorothy Salina
Freshman in Engineering and Architecture



Wilson, Dorothy Marie Anness
Freshman in Home Economics

Wilson, Esther Anthony
Junior in Arts and Sciences

Fourth Row

Wilson, Ethel Josephine Quenemo
Sophomore in Arts and Sciences

Wilson, Patricia LaVonne Council Grove
Freshman in Home Economics

Wilson, Ruth Alice Quenemo
Freshman in Arts and Sciences

Winchester, Bill Tulsa, Okla.
AST Sophomore in Veterinary Medicine

Third Row

Wingfield, Owen R. McDonald
Freshman in Engineering and Architecture

Wirtz, Leo A. Great Bend
Junior in Engineering and Architecture

Wise, Thelma Jean Wichita
Junior in Engineering and Architecture

Wohlberg, Lyelle Manhattan
Freshman in Arts and Sciences

Second Row

Wolf, Harry Raymond Philadelphia, Pa.
AST Basic Engineer

Wood, Anabel Mayetta
Junior in Home Economics

Wood, Evelyn Mayetta
Junior in Home Economics

Woodall, Zella Mae Colby
Freshman in Home Economics

Bottom Row

Woodbridge, Virginia Mae La Junta, Colo.
Sophomore in Arts and Sciences

JUNIORS—SOPHOMORES—

Top Row

Woodruff, Jack L. Sandusky, Ohio
AST Basic Engineer

Woods, Bonnie Jean Salina
Freshman in Arts and Sciences

Woods, Lillian Carter Manhattan
Freshman in Home Economics

Wright, Stewart St. Paul, Minn.
AST Basic Engineer

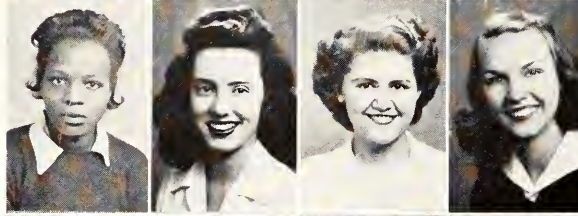
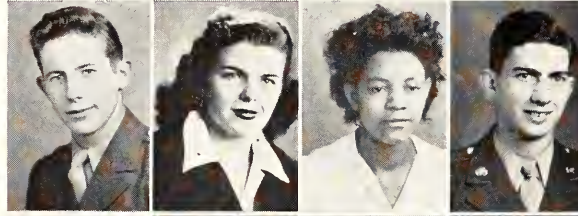

Seventh Row

Wyatt, Lovenia Kansas City
Sophomore in Home Economics

Wyman, Virginia Hutchinson
Sophomore in Home Economics

Yapp, Betty Jean Manhattan
Sophomore in Home Economics

Yapp, JoAnn Manhattan
Freshman in Arts and Sciences

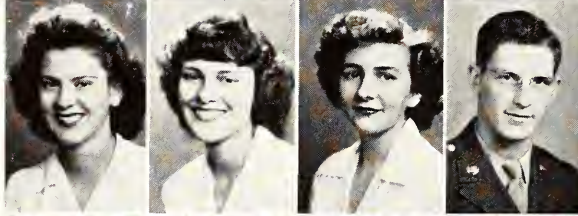
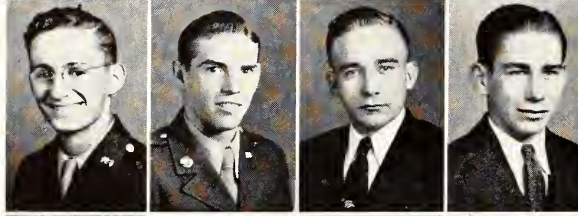

Sixth Row

Yarbrough, Clyde D. Columbus, Miss.
AST Basic Engineer

Yeager, Marion A. Findlay, Ohio
AST Basic Engineer

York, Fred A. Manhattan
Freshman in Arts and Sciences

York, Gene E. Manhattan
Freshman in Arts and Sciences

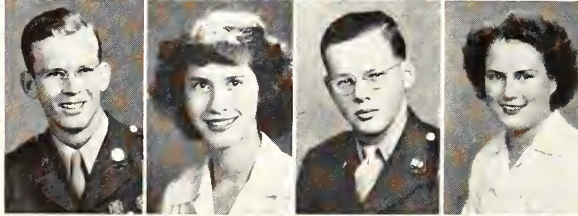
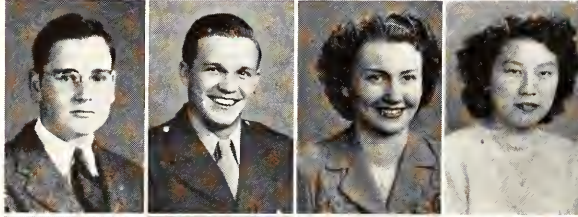

Fifth Row

Yost, Harriette Janice Dighton
Freshman in Arts and Sciences

Young, Frances E. El Paso, Tex.
Sophomore in Arts and Sciences

Young, Joan Salina
Freshman in Arts and Sciences

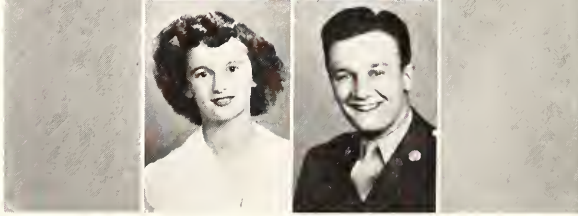
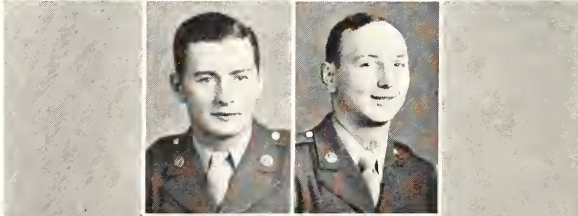

Top row: Woodruff, B. J. Woods, L. C. Woods, Wright. *Seventh row:* Wyatt, Wyman, B. J. Yapp, J. A. Yapp. *Sixth row:* Yarbrough, Yeager, F. A. York, C. E. York. *Fifth row:* Yost, F. E. Young, J. Young, R. L. Young. *Fourth row:* W. Young, Youngstrom, Yowell, Zane. *Third row:* Zeller, Zellner, J. A. Zimmerman, M. A. Zimmerman. *Second row:* W. E. Zimmerman, Zlodi. *Bottom row:* Zuker, Zupko.

Young, Robert L. Mineral Springs, Pa.
AST Basic Engineer

Fourth Row

Young, William El Paso, Tex.
Freshman in Arts and Sciences

Youngstrom, Richard J. Hornick, Iowa
AST Basic Engineer

Yowell, Elna Arlene Manhattan
Freshman in Home Economics

Zane, Una May Honolulu, Hawaii
Junior in Home Economics

Third Row

Zeller, William H. Miami, Fla.
AST Basic Engineer

Zellner, Patricia Evelyn Kansas City
Sophomore in Home Economics

Zimmerman, Joseph A. Chicago, Ill.
AST Basic Engineer

Zimmerman, Margaret Ann Whitewater
Junior in Home Economics

Second Row

Zimmerman, Wallace E. Bellefontaine, Ohio
AST Basic Engineer

Zlodi, Robert A. San Francisco, Cal.
AST Basic Engineer

Bottom Row

Zuker, Phyllis Minneapolis
Freshman in Home Economics

Zupko, George N. Gary, Ind.
AST Basic Engineer

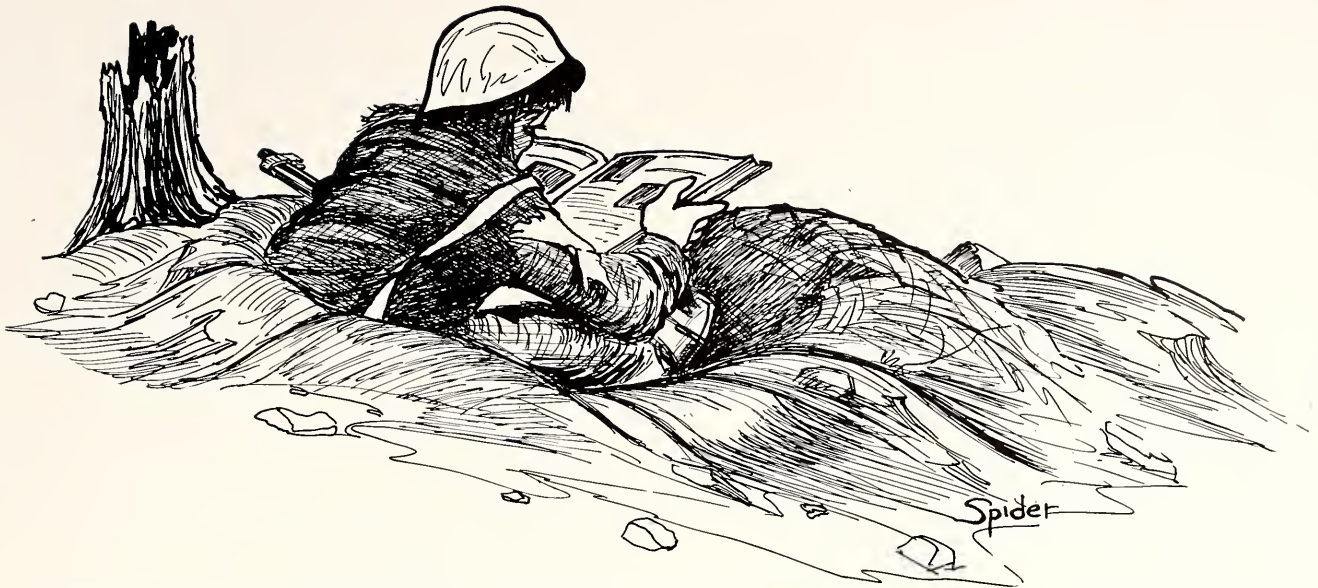

A Royal Purple in every foxhole! This cartoon is one A.S.T. man's idea of what fellows are going to look like reading their yearbooks.

OUR HOME-GROWN FLOWERS *Will Be Appreciated*

CORSAGES — BOUQUETS — PLANTS

MANHATTAN FLORAL CO.

W. W. WILLIS
112 S. 5th 3322 Phone



Save Your Money

FOR A COLLEGE EDUCATION

UNION NATIONAL BANK

Save by Shopping at

GAMBLES

The Friendly Store

HOME OWNED

L. H. STERNER

Everything for
the **MILITARY MAN**

AND WHO ISN'T?

COLE'S MILITARY STORE

339 POYNTZ

PHONE 4855

Probably the funniest thing we know of that has happened this year was the response to the *Collegian* article asking for contributions for this section. We thought that since there had been no gossip column in the *Collegian* this year we would be overwhelmed with answers. We sincerely thank the two people who heeded our plea.

The first contribution concerned the absent-minded professor (yes, another one of those) who dreamed he was lecturing to his class and woke up to find it true! Sounds to us like a true to life story.

ALL LINES OF

Hardware

Giftware

Builders Supplies

Household Furnishings

WATERS HARDWARE

Going to

GRADUATION EXERCISES?

ENJOY YOUR STAY AT THE

GILLETT HOTEL



Uniforms, Equipment

ARMY LOCKERS

TRENCH COATS

FIELD JACKETS

SHIRTS-CAPS-BELTS-SLACKS

INSIGNIA

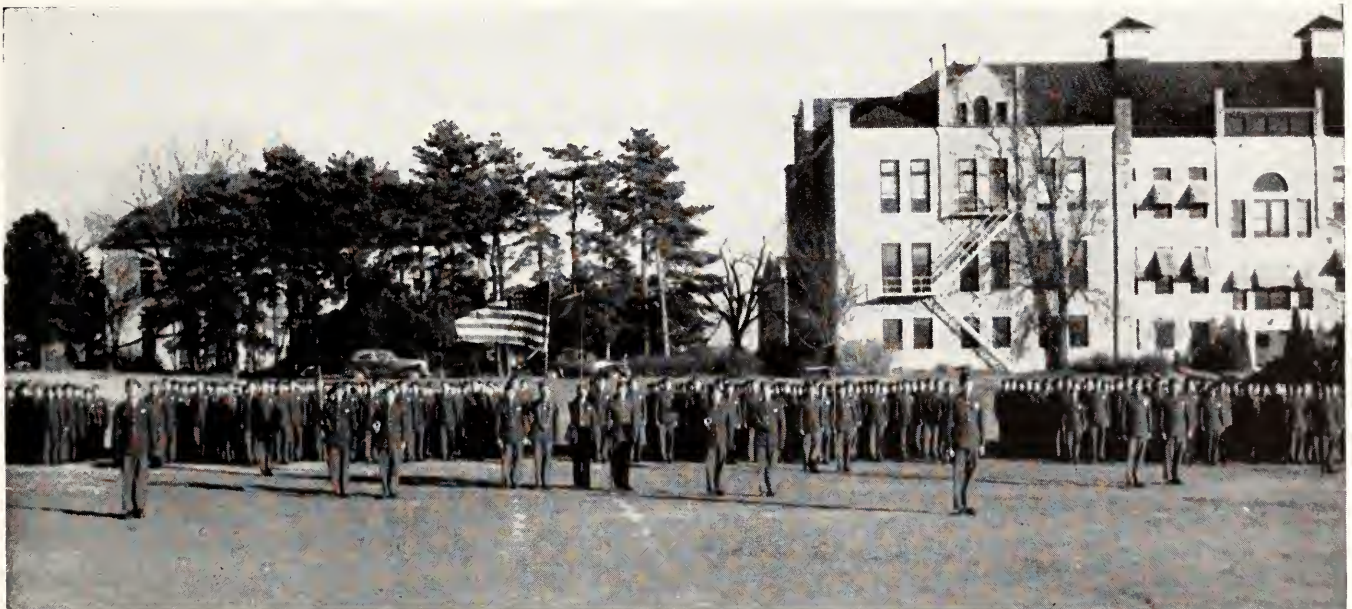

Wright Arch Preserver

SHOES — \$3.95 to 12.50

We Have Them in All Sizes from "A" to "D" Width

SIZES UP TO 13AA

MANHATTAN ARMY STORE

228 POYNTZ AVE. — PHONE 2967

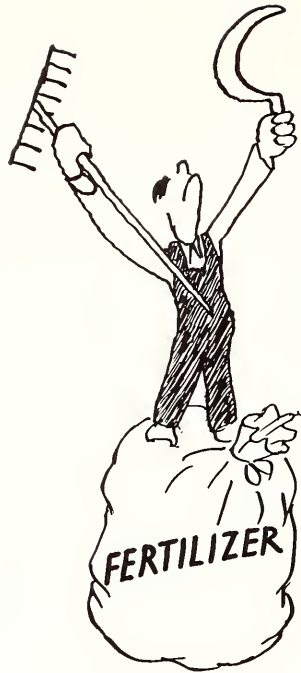

We all mourn the shrinking of the Ag school during the War. It really is terrible that a college noted for its course in agriculture should have students who know so little about the subject as to think a pitchfork is what a horse eats hay with.



THE CAMERA HAS fun with Manhattan's "Great White Way."

Compliments of

H. J. Griffith Theaters, Inc.
WAREHAM
STATE
CARLTON

THE 1944 ROYAL PURPLE, THE TWELFTH EDITION OF THE BOOK TO BE CASED IN A MOLLOY - MADE COVER, IS AN EXAMPLE OF FLEXIBILITY IN COVER MAKING.

REGARDLESS OF THE MATERIAL EMPLOYED, OR THE PROCESS OF REPRODUCTION REQUIRED, MOLLOY-MADE QUALITY CAN STILL DELIVER THE BETTER COVER.

THE DAVID J. MOLLOY PLANT

2857 N. WESTERN AVENUE

CHICAGO, ILLINOIS



The next time you pay your electric bill, remember: A large part of that money goes to blast the Axis!

Yes, over 15c of every dollar you turn over to us, we turn over to the federal government as taxes. In terms of the entire industry, that's over 400 million dollars — enough to buy more than 1,500 giant bombers—at a quarter-million each.

And that's not all! Over 8c per dollar in addition goes to local and state governments—for your schools, roads, police and fire protection.

All together, from every dollar you pay us, we pass along at least 24c as taxes. And we do it willingly — in the face of high costs and lower prices. Since no other electric power is federally taxed we are often asked: "How can you manage?" Well, by business management—which is another way of saying: Efficiency, economy, and careful planning!

**The Kansas
Power and Light
Company**

USE WHAT YOU NEED—BUT NEED WHAT YOU USE

We'll all miss the A.S.T. and the Air corps when they leave, but none will be harder hit than the girls at the A.D. Pi U.S.O. And the Pi Phi's will especially miss being waked up each morning at the crack of dawn by the Air Corps' own special version of "Ring Ching."

Just what do you suppose could have been the motive behind Dr. Haymaker's request at one of his swell C. Club dances for the Air Corps, that the fellows line up facing the wall and let the girls come and choose them. Do you suppose it was so the girls couldn't see what they were getting into or vice versa.

MUSIC
RECORDS
RADIOS
STUDENT LAMPS — ALARM CLOCKS
WE RENT RECORDS — PLAYERS — RADIOS
WHEN AVAILABLE

1225 MORO
3221 PHONE

Salisbury's

NEARLY RIGHT WON'T DO

INSULATE YOUR HOME WITH

JOHNS-MANSVILLE ROCKWOOL INSULATION

THE GOLDEN BELT LUMBER COMPANY
E. E. GRIFFITH LUMBER AND COAL CO.

We Are Well Prepared to Serve You

BOTTGER'S

**GROCERIES
and
MEATS**

INSULATE
*your home and
install storm sash*

BECAUSE:

*saves fuel
reduces fire hazard
more healthy
uniform temperature*

FULL DETAILS AND SUPPLIES

at the

RAMEY LUMBER AND COAL

Think of

Robert Keith

Thirteenth and Baltimore

Kansas City, Missouri

when you think of

furnishing your fraternity house
in a comfortable and attractive way

- FURNITURE
- CARPETS AND RUGS
- DRAPERIES
- ACCESSORIES

A COMPETENT DECORATOR WILL BE HAPPY TO ADVISE YOU AT NO EXTRA CHARGE

Exquisite Engagement Rings
and Wedding Bands

IDENTIFICATION BRACELETS

PAUL DOOLEY, Jeweler
AGGIEVILLE

Slight Mistakes Department: The girl on the campus who called another member of her class to ask if the quiz was to be of the discussion type or whether it would be objectionable.—And the local prof who accompanied a written synopsis of his life with a note saying, "Here is the 'biological' sketch for which you asked."

Then, perhaps 'twill amuse you to hear that the mother of a certain sorority pledge sent her daughter a box of cough drops to help her cold because she heard they were to have "Health Week."

make that extra hour

Y O U R

canteen LAB

THE PLACE WHERE EVERYONE GOES

COLLEGE CANTEEN

If Your *Future Security*
Is Worth Fighting for,
It Is Worth Providing for . . .

KANSAS CITY LIFE INSURANCE COMPANY

W. E. BIXBY, *President*

Kansas City, Missouri

INSURANCE IN FORCE
OVER \$530 MILLION

ASSETS OVER
\$148 MILLION

"A Home Away From Home"

WHEN IN MANHATTAN, KANSAS

Stop at

THE BALTIMORE HOTEL

L. M. STEELE, Prop.

When we asked Nancy Heberer if she'd go to the Vet building to get material for the year-book, she said—quote, Max and I always stick together, so we might as well stink together, unquote.

We hear that a few students got the wrong idea when they heard Professor Callahan ask Miss Elcock "What are you doing tonight?" It seems that they are teaching a night class on alternate evenings, and have to check up to see that they don't duplicate the work.

After finals there are a lot of students who feel like their I.Q.'s are so low they've got roots on them, but on thinking it over they decide that they'd really be as smart as the instructors if they had the books in front of them like the instructors do.

We just thought up a slick invention that ought to really make us a fortune. It's an alarm clock for college students that has a quietly muffled "Ding" like the class bell when it's on the blink. No matter how sound asleep students are in class, they always manage to hear that.

SAGER'S

COMPLETE AUTOMOBILE
SERVICE

EXCLUSIVE AGENTS

IN MANHATTAN, KANSAS, FOR

PARIS FASHION

CONNIE

JACQUELINE

NATURAL POISE SHOES

All Nationally Advertised in All Leading Magazines

WARD M. KELLER SHOE DEPARTMENT

FOR SMARTER FOOTWEAR

WHERE THERE'S ALWAYS

*Something
Happening!*

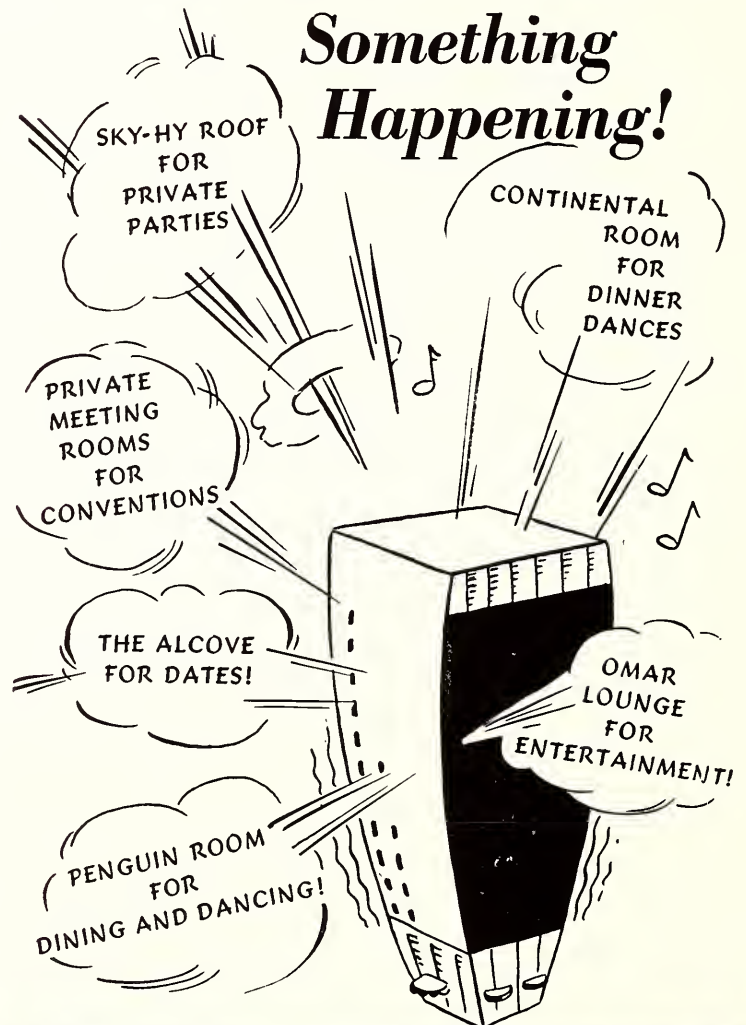

All the conveniences of a metropolitan hotel are yours at the

HOTEL CONTINENTAL
In the midst of things in KANSAS CITY, MO.

MRS. H. GRADY MANNING
President

DIRECTION Southwest Hotels, INC.

R. E. McEACHIN
Managing Director



GIFTS

that please

be among the
Best-dressed

STEVENSONS
MANHATTAN'S STORE
FOR MEN AND WOMEN

COLLEGE DRUG STORE

ASHLEY L. MONAHAN
PHONE 3504

621 N. Manhattan Ave.

America Looks to You



After Victory that will surely come — you young men and women will take an important part in the destiny of America. Post war conditions will bring you new situations — new opportunities. Many of you will go into specialized professions and varied industries. You will find by experience what a vital part the development of electricity and its many old and new uses will play to bring even greater convenience and better living to all.



KANSAS CITY POWER & LIGHT COMPANY

OVERLAND PARK, KANSAS

GRIGG'S CAFE

708 N. Manhattan

Phone 4331

*Cool and Comfortable
Best of Food*

"THE HOME OF THE BIGGEST STARS"



Where the Students Meet in Aggieville

DIAMONDS
of
BRILLIANCE
and
QUALITY
for the
QUEEN GRADUATE
or
YOUR SWEETHEART

REED'S

T I M E S H O P
SOSNA THEATER BUILDING

CO-OP BOOK STORE

can furnish you

With Drawing Supplies
and
Textbooks

POLLOM'S BOOK STORE

can furnish you

With Books, Stationery
Office Supplies



What's this we hear about the Sig Alph brothers trying to break all the best college traditions by putting out their pins and then just letting everyone guess as to whether the thing is purely platonic or if they really are engaged. Sometimes we think the girls with said pins are a little in doubt, themselves.

In case you've forgotten, we might remind you of the time that dietetics student Joan Schmidt dreamed her alarm went off. She actually got up, dressed, walked down to the Marker house and started to prepare breakfast at one o'clock in the morning.

LOOK
SWEETER
IN
A
DRESS
FROM
THE STYLE-RITE
AGGIEVILLE 1210 1/2 MORO

GOING BACK TO UNCLE SAM!

Abe Lincoln was once asked how long a man's legs ought to be. He unhesitatingly replied that they ought to be long enough to reach from his body to the ground.

How far back should your abstract go? We think if you are going to look up the condition of your title at all, the search by all means should go back to Uncle Sam. One link short and you stand in midair. The patent is the foundation, "the root of the title," the books say. Make sure of your title from the ground up.

SAM C. CHARLSON
PHONE 3942

405-A HIGINBOTHAM BLDG.

BONDED ABTRACTER
MANHATTAN, KANSAS



*For the Home
For Pastries
For Cakes & Bread*

MANHATTAN MILLING
COMPANY

107 PIERRE

PHONE 3217

Noon Rush
AND MANY STUDENTS
HEAD FOR

PINE'S CAFE

in Aggieville



HOSIERY—

KAYSER
HOLE PROOF

LINGERIE—

KAYSER
BARBIZON
MISS ELAINE

CORSETS AND GIRDLES—

LA CAMILLE
JANTZEN
REAL FORM

DRESSES—

NELLY DON
MARTHA MANNING
CAROL KING
MARY MUFFET
JOAN MILLER

COATS—

PRINTZESS
SHAGMOOR
BETTY ROSE
MARY LANE
ROSEWIN

Visit Our Store —
Your Nationally Advertised Brands
Are Here Exclusively at KELLER'S

WARD M. KELLER
MANHATTAN'S STORE FOR WOMEN



FUTURE—UNKNOWN

BUT LET INSURANCE
MAKE IT SAFER

MANHATTAN MUTUAL LIFE INSURANCE

HOME OFFICE, MANHATTAN, KANSAS

POTEET'S STYLE SHOP

EXCLUSIVE BUT NOT
EXPENSIVE

404 POYNTZ

PHONE 3246

You've heard of guessing games. Well, try this. Who is this couple? Hints: He is a red-headed Romeo, a Kappa Sig. She is an Alpha Xi with long, black tresses, never seen on the campus except with afore-mentioned Mr. Romeo in tow. He meets her after each class during the day as well as walking her to and from school three times a day (in addition to a few extra times). Both gaze tenderly into each other's eyes all the time they're together.

Just to simplify it a little, his initials are A.H., and hers are E.K. What? You knew it all the time?

the

WESTERN GROCER
Company



Graduate to NEW BUSINESS



☆

. . . with the help of your printer. You will find his ideas on advertising literature, office and factory forms, and business stationery a diploma that will enable you to enter the field of new business. Get set for your graduation by telephoning us today.

☆

ART CRAFT PRINTERS

Jones & Busenbark

230-A POYNTZ

DIAL 2065

Compliments of

J. C. Penney Company

Manhattan, Kansas

ONE OF THE 1,600-ODD
SHOPPING CENTER FOR
THRIFTY FAMILIES IN
THIS NATION.

Headquarters for
Fashionable Hats
at Reasonable Prices

WAREHAM HAT SHOP

Wareham Theatre Bldg.

MUSIL GROCERY FINE FOODS

Groceries

Meats

Fruits

A Complete Food Store

1119 MORO

PHONE 2444

Healthy Bodies Built by Our:



PASTEURIZED MILK
CHEESE
BUTTERMILK
BUTTER

CITY DAIRY *Consistently Good*

**K ' S
GIFTS**

- Distinctive Gifts
- Greeting Cards
- Costume Jewelry
- Collector's Items
- Pottery and Crystal

Aggieville Dial 3913



BROWN'S

Music Store

- Records
- Sheet Music
- Instruments
- Expert Repairing
- Hobby Shop

The STYLE SHOP

404 Poyntz

Where Style Starts for the College Girl—

Sport clothes, dresses, formals, jewelry, Larkwood hosiery, lingerie.

Mr. Pearl Remmele

Magazines, Papers, Candy, Cigars,
Cigarettes, Stationery,
Pop Corn and
Soft Drinks

A. V. NEWS STAND

1130 MORO

Put Your Best Foot Forward!



AIR STEP
FOR ALL
OCCASIONS



MANHATTAN BOOTERY

402 POYNTZ

PHONE 4322

Manhattan Institutions



Wareham Hotel

Operated by the
WAREHAM BROTHERS
Graduates of Kansas State College

Somehow the post-war world doesn't seem so rosy to us since we saw the Kappa stunt at Y-Orpheum. If the coming of television means that we'll have to look at the Wheaties' ads as well as hear them, we'd just as soon delay progress.

WARNING to the little sleuth in "Blossom Time"—It would be much safer for you to impersonate someone besides Charlie Chaplain. Someone might mistake you for the guy and put you on the witness stand.

Fate at last caught up with Prof. J. O. Faulkner. He lost his voice for a couple days last winter.

Del Close

JEWELER

Rings

Silver

Watches

110 1/2 SOUTH FOURTH STREET

For Anything Photographic

Get in Touch With

623 KANSAS AVE.

Hall's

TOPEKA

Everything Photographic

Students Choice for 13 Years
—for Fine Foods



STEAKS

SANDWICHES

PASTRIES

SHORT-ORDERS

DINNERS

SOUPS

S C H E U ' S

Flowers and Gifts
for All
Occasions



Martin's Flowers and Gifts

1204 Moro

Phone 3314

We hear that little vet, Melvin Stiefel, is pretty gullible even when it comes to a murder in his own room. They do say that he was about to call on Dick Tracey when the corpse got up and walked away.

Speaking of embarrassment — we'd like to have seen the look on the face of the train passenger who spent all the time telling his seat partner about a brother in the army. Upon leaving, he apologized for taking so much time to the subject. He was a little startled when the other man said, "I know how it is to have a brother in the army. My name is Milton Eisenhower."

QUALITY FOODS

FOR HEALTH

EGGS

AND

DRESSED POULTRY

THE PERRY PACKING CO.

114 POYNTZ

Let Aggie Hardware—



SUPPLY YOUR
MECHANICAL
NEEDS
AND YOUR
PICTURE FRAMES

AGGIE HARDWARE & ELECTRIC CO.

PHONE 2993

1205 MORO

SHAMROCK TAVERN

Cigarettes

Beer

DIAL 4184

619 N. 12TH



There Will be
HOME FREEZER UNITS

But

**The Central Locker Plant
Is Here to Stay**

ICEWAY FOOD LOCKERS

Manhattan Ice and Cold Storage, Inc.

201 Yuma Street

Registration over...

Buy

BOOKS
EQUIPMENT
ART SUPPLIES
SPORTWEAR
NOTEBOOKS
SLIDE RULES
LAUNDRY BAGS



COLLEGE BOOK STORE

THE FRIENDLY STORE NEAREST THE CAMPUS

Going Places!

LET THE BUS TAKE YOU
THERE AND
BRING YOU BACK

COLLEGE CITY BUS



Bluebird
REGISTERED
PERFECT DIAMONDS

Jeweler's Imprint

ROBERT C. SMITH

JEWELER

329 Poyntz

Manhattan, Kan.

THE AVALON BALLROOM



where varsities reign
fraternity parties are a close second
A. F. ROBERTS, manager

PHONE 2364



HEADQUARTERS
 SCHOOL
 SUPPLIES
 and Your
 EVERYDAY
 NEEDS

at Your Service
 SINCE 1909

Save at

Duckwall's
 QUALITY SERVICE and PRICE

DOWNTOWN

AGGIEVILLE



COLE'S

Manhattan's
 Leading Department Store

ALWAYS
 WELCOME
 YOUR VISITS

QUALITY
 MERCHANDISE

REASONABLE
 PRICES

PRESCRIPTION FOR VICTORY

PART OF EVERY PENNY SAVES
A LIFE.

*Medical Supplies must flow in a ceaseless
stream to America's fighting
men.*

BUY WAR BONDS and STAMPS.

PALACE DRUG COMPANY

Aggieville
3549

Downtown
3576

KAUP FURNITURE STORE

Formerly Diehl Furniture

"Everything for the Home"

304 POYNTZ

PHONE 3236

Manhattan, Kansas

C. E. KAUP, *Owner*

Cheer for Kansas State

and Let the
FIRST NATIONAL
Serve Your
Banking Needs



FIRST NATIONAL BANK

Member F.D.I.C. — Deposits Insured Up to \$5,000

AUTOGRAPHS

STUDIO ROYAL

1202 Moro

Phone 3434



Make a hit with

CLEAN, FRESH CLOTHES

Let us do it—

CAMPUS CLEANERS and WASH SHOP

COLLEGE TAILORS and CLEANERS

NU-WAY CLEANERS and DYERS

MANHATTAN CLEANERS

STEINBROCK TAILORS

CROWDERS CLEANERS

BONY'S CLEANERS

Quality Cleaners of Manhattan

HART SCHAFFNER & MARX CLOTHES

Don and Jerry
CLOTHIERS

COOPER'S JOCKEY SHORTS

There were a lot of April Fools on the campus who believed the Collegian gag about the formation of the College Coed Corps. Little did they stop to think that even the Collegian seldom scoops the papers of the nation, and that Congress has not even voted for drafting women.

When the news leaked out that the story was to be in the Collegian some girls cried and even thought of leaving school before they could be inducted. One young lady ventured the opinion that she didn't think it quite fair that President Eisenhower should use his influence in Washington to offer K-State as a test college for the plan without consulting students. Now we know how Orson Welles' "Men from Mars" succeeded. People will believe anything.

WE'LL SERVE YOU TO THE BEST OF
OUR ABILITY EVEN UNDER WAR-
TIME CONDITIONS



YELLOW CAB COMPANY

DIAL 4407

**"Yes siree...
That *Extra* Something!"**



"Ice-cold Coca-Cola is more than thirst-
quencher. Yes siree. It's refreshing. There's
an art in its making. There's know-how in its
production. The only thing like Coca-Cola is
Coca-Cola itself. Nobody else can duplicate it."

BOTTLED UNDER AUTHORITY OF THE COCA-COLA COMPANY BY
Coca-Cola Bottling Company of Manhattan



. . . “With malice toward none, with charity for all, firm in the right as God gives us to see the right, let us strive on to finish the work we are in; to bind up the nation’s wounds, to care for him who shall have borne the battle, and care for his widow and orphans; to do all which may achieve and cherish a just and lasting peace among ourselves and with all nations.” —From Lincoln’s Second Inaugural Address.

BURGER-BAIRD ENGRAVING COMPANY « KANSAS CITY
College Annual Specialists for Nearly Half a Century

General Index

— A —

Abernathy, Mary Louise—218.
Ableson, Paul M.—142, 143, 218.
Abraham, Leonard I.—84.
Acacia—108.
Achelpohl, Ruth E.—116, 218.
Ackert, J. E.—48.
Ackroyd, Joseph L.—82, 237.
Adam, Calvin K.—237.
Adams, Dorothy J.—106, 237.
Adams, Edward L.—85, 237.
Adams, Eugene W.—78, 218.
Adams, George F.—110, 237.
Adams, Harry S.—92, 237.
Adams, Helene—114, 237.
Adams, Marjorie—105, 218.
Adams, Martha J.—101, 237.
Adams, Spencer J.—143, 218.
Adams, William J.—81, 237.
Adorjan, Louis D.—85.
Ahearn, M. F.—24, 157.
Aiken, Henry—87, 237.
Ainsworth, Dorothy—106, 210, 237.
Akers, Howard W.—142, 145, 218.
Albertson, Aylor M.—125, 149, 237.
Aldridge, Wilbur J.—84.
Alexander, Dorothy W.—107, 123, 140, 237.
Alexander, Georgiann—100, 237.
Alexander, Lillian L.—116, 237.
Alkema, Cornelius—81, 237.
Alleman, H. Glen—110, 141, 142, 202, 218.
Allen, George W.—79, 152, 237.
Allen, John M.—85, 237.
Allen, William—89.
Allison, Eleanor M.—97, 105, 237.
Allison, Elizabeth Ann—107, 218.
Allison, Frances J.—97, 107, 237.
Aloha Cottage—115.
Alpha Delta Pi—100.
Alpha Gamma Rho—108.
Alpha Xi Delta—101.
Alsobrook, Glenwood—89.
Alt, Theodore W.—79, 152.
Alter, Ralph—79, 111, 152, 237.
Althouse, Vorance G.—82, 237.
American Institute of Architects—146.
American Institute of Chemical Engineers—144.
American Institute of Electrical Engineers—143.
American Roadbuilders Association—146.
American Society of Civil Engineers—144.
American Society of Mechanical Engineers—145.
Amicossembly—113.
Amos, Raymond W.—126, 143, 202, 218.
Anderson, Audrey—237.
Anderson, Jeanne B.—103, 138, 237.
Anderson, Lucille—128, 237.
Anderson, Mary Louise—237.
Anderson, M. Virginia—106, 237.
Anderson, Nina—116, 138, 237.
Anderson, Rita—103, 135, 136, 148, 150, 237.
Anderson, Robert A.—85, 88, 218.
Anderson, Thomas J.—89.
Anderson Virginia Gemmill—107, 134, 218, 253.
Anderson, Wayne—80, 237.
Andrews, Arlene—120, 237.
Andrick, E. Lee—76.
Andrukonis, Charles J.—80, 186.
Anstine, Dale E.—141, 143, 218.
Anthony, Earl E.—91, 237.
Anthony, Wallace L.—79.
Apportionment Board—54.
Arcadia—121.
Archer, Jack J.—85, 238.
Armstrong, Clyde L.—218.
Arnold, J. David—129.
Arnold, Mrs. J. David—129.
Arnold, Mary Margaret—200.
Art, Oren C.—91, 136, 145, 159, 163, 164, 238.
Ashbaugh, Waitstill—238.
Asher, Marian E.—74, 101, 206, 238.
A.S.T.P. Basketball—179, 180, 181.
Athletics Council—157.
Atkeson, F. W.—30.
Atzenweiler, Rosemary—107, 238.
AuDo, Peter D.—85, 238.

— B —

Babb, Betty J.—124, 125, 218.
Babb, Gladys—234.
Babcock, Mildred J.—102, 150, 218.
Babcock, Rodney W.—22, 157.
Babka, Richard C.—87.
Bacon, Georganna—138, 238.
Baehr, William F.—26.
Baege, Spencer C.—89.
Baier, Robert L.—91, 144, 238.
Bailey, Bonnabelle—238.
Bailey, Helen—238.
Bailey, Maxwell—81, 238.
Bailey, Wardell M.—82, 179, 238.
Baird, Clyde L.—85, 238.
Baker, Margaret Scott—234.
Baker, Maryanne—104, 238.
Baker, Theodore—89.
Balch, George E.—81, 238.
Balch, Joyce—115, 140, 238.
Baldrige, Anne D.—234.
Baldwin, Floyd L.—91, 124, 129, 145, 238.
Banar, Paul D.—80, 238.

Band—191.
Baptist Youth Fellowship—127.
Barbee, James M.—79, 152, 238.
Bardshar, Edward—151, 218.
Bare, Marguerite—238.
Barfoot, Dorothy—40.
Barnard, Harold A.—83, 238.
Barnes, L. Kenneth—142, 145, 202, 218.
Barnett, I. Stanley—142, 144, 146, 238.
Barngrover, Glenn—85, 130, 142, 146, 218.
Barr, Phyllis—117, 238.
Bascom, John U.—91, 124, 131.
Basgall, Dorothy—100, 238.
Baskett, Pauline—101, 139, 148, 238.
Basketball—173-178.
Batten, Clifford—91, 144, 159.
Bauer, Robert—141, 142, 143, 218.
Baughman, Ray E.—91, 124, 129, 138, 238.
Baum, Horst W.—85.
Baxter, George E.—83, 238.
Baxter, Gerald E.—80.
Bayer, Burke B.—71, 85, 218.
Bayer, Margaret L.—131.
Bayer, Margery—238.
Bayfield, E. G.—30.
Bayles, Robert A.—110, 238.
Baysinger, Roy F.—91, 238.
Beachamp, Hanley R.—84, 238.
Beals, Everett K.—218.
Beardmore, Charles—111, 142, 218.
Beardsley, Alice—100, 238.
Beary Section—205-212.
Beaver, Floyd E.—97, 108, 138, 151, 218.
Becker, Muriel—101, 239.
Beebe, Doris Ann—219.
Beil, Verna F.—136, 210, 217, 219.
Bell, Raphael R.—88.
Bell, Theresa A.—140, 239.
Bell, Wendell—109, 219.
Bellinger, Albert L.—112, 143, 159, 239.
Bellinger, John B.—92, 110, 239.
Bennett, Jack E.—83, 239.
Bennett, Lloyd A.—85, 97, 219.
Bentley, Leora E.—115, 129, 137, 239.
Bentz, Fred A.—89, 239.
Beougher, Clifford E.—91, 178, 239.
Berg, Bernard—85, 239.
Berg, Florene—115, 239.
Berger, Eleanor M.—120, 125, 219.
Bergmann, Louise—219.
Bernard, Donald P.—85.
Bernard, Marjorie—100, 136, 137, 219.
Berrier, Harry H.—79, 129, 239.
Betancourt, Alfred A.—85, 239.
Beta Theta Pi—109.
Beuschel, Lorenz L.—79, 152.
Beyer, Herbert W.—144, 146, 202, 219.
Bhear, Betty Lou—116, 239.
Biery, Ernest R.—239.
Billington, Juanita—103, 138, 203, 239.
Bing, Marvin W.—85.
Bircher, Phillip H.—219.
Bird, Irma—114, 138, 203, 239.
Bischoff, Adele E.—114, 239.
Bitricks, David L.—89.
Black, Harold T.—91, 239.
Black, Robert F.—91, 239.
Blackburn, Eleanor—114, 149, 239.
Blaine, Barbara—101, 125, 239.
Blaser, Floyd R.—124, 239.
Blaser, Martin L.—85, 219.
Blav, Albert—84.
Blazier, Marguerite—139, 183.
Blevins, Vernelle—114, 127, 239.
Blonigen, Jerome E.—84.
Bloom, Elias—90, 239.
Blue Key—134.
Board of Publications—194.
Board of Regents—17.
Boatman, Clair E.—85, 239.
Boatright, Dorothy—102, 149, 239.
Bock, David R.—92.
Bodie, Joseph J.—82.
Boebel, Frederick W.—79, 152.
Bohmker, Fred A.—79, 152.
Boles, Rosemary—239.
Boller, John C.—90, 239.
Bootman, Howard R.—202, 219.
Borchardt, Howard W.—90, 138, 239.
Borg, Paul E.—144, 219.
Borgmann, Russell—79, 152, 239.
Bortka, John J.—90, 136, 179.
Bosch, Marjean—119, 239.
Bosse, Parry—107, 239.
Boven, Gordon H.—81.
Bower, Barbara L.—219.
Bowie, Walter C.—91.
Bowman, B. Phillip—92, 112, 136, 159, 161, 240.
Boyd, Virginia—106, 156, 219.
Boyer, Arlene—198, 200, 219.
Boyington, Eldon—85.
Boyko, Nathan F.—85, 240.
Bracken, Craig L.—92, 240.
Bradbury, J. Alan—78, 109, 151, 194, 219, 241.
Bradstreet, Norman—80.
Brady, Nancy—106, 219.
Brainard, Patricia A.—125, 219.
Bramwell, Nancy—104, 240.
Bramwell, Virginia—104, 240.
Brann, Mrs. Golda—101.
Brant, Lewis S.—81.
Brasel, Melvin H.—85, 240.

Brass, Betty J.—52, 104, 124, 134, 139, 183, 219, 220.
Braunger, Carl A.—85, 240.
Bremyer, Mary Ann—104, 240.
Brendlinger, William F.—89.
Brennan, Howard W.—83.
Brennan, Thomas M.—85, 240.
Brewster, Charles T.—123, 131.
Briggs, Wilnita L.—119, 240.
Brighton, Hubert—21.
Briles, Mary F.—240.
Brimmer, Daniel—82, 240.
Broadie, Hallie M.—100, 149, 240.
Broberg, Mary Ellen—104, 211, 240.
Brock, William E.—151, 219.
Brown, Clyde E.—56, 151, 219.
Brown, Earl H.—92.
Brown, Irma M.—120.
Brown, Keith I.—92, 240.
Brown, Kermit R.—92, 145, 240.
Brown, Joyce E.—105, 149, 240.
Brown, Milfred L.—124, 143.
Brown, Ralph E.—81.
Brown, Robert G.—92, 144, 240.
Brown, Ruby A.—240.
Brownell, Robert J.—87.
Browning, Evelyn J.—240.
Bruenger, Erma E.—116, 138, 240.
Brunington, Ada Lou—120, 148, 240.
Bruning, Leila M.—219.
Brustad, George—88.
Brustmann, Russell—81, 179, 186, 240.
Bryan, Norma Kay—104, 158, 198, 200, 240.
Buchholtz, George J.—125, 143, 219.
Buck, Werner—76.
Budde, Dorothy—240.
Budden, Fred H.—90, 219.
Budden, Mary Christine—130, 149, 240.
Buford, Lineberry L.—85.
Bulleigh, Gus—110, 240.
Bunch, Dorothy J.—100, 240.
Buono, Ernie J.—87, 240.
Burgess, Betty Ann—100, 140, 240.
Burgwin, Rojean—100, 145, 240.
Burkhead, Lauren—92.
Burr, James H.—79, 152.
Burton, Francine—102, 240.
Burton, Warren E.—81.
Bush, James R.—87, 241.
Bushnell, L. D.—24.
Business Students Association—140.
Butcher, Verna L.—103, 138, 203, 241.
Butler, Donald W.—88.
Butler, Margaret E.—115, 241.
Button, Elizabeth Ann—241.
Byers, Mary Margaret—101, 241.
Byrns, Luana Jean—100, 241.

— C —

Cadwell, Elizabeth—150, 220.
Cadwell, Minerva—241.
Caldwell, Betty Jean—104, 241.
Caldwell, Wayne E.—89, 241.
Calkins, Loren—81, 241.
Call, L. E.—28.
Callahan, Bernard E.—92, 110, 145, 241.
Cambardella, Joseph A.—80, 241.
Camp, William M.—83, 241.
Campbell, J. K.—24, 75, 76.
Campbell, James L.—87, 241.
Campbell, Robert D.—111, 151, 220.
Campbell, Theda—220.
Canfield, Gerald L.—92.
Cappello, John G.—87.
Cardwell, A. B.—24.
Carl, Martha A.—115, 138, 149, 241.
Carl, Mary Louise—107, 198, 241.
Carl, Mary Susan—115, 138, 203, 241.
Carlson, Helen J.—128, 140, 241.
Carlson, Kenneth C.—79, 152, 241.
Carlson, Ruth E.—128, 241.
Carlson, W. W.—34.
Carnes, John F.—79, 152, 241.
Carpenter, Bryant L.—83, 131, 241.
Carqueville, Nancy J.—101, 125, 241.
Carr, Betty K.—100, 241.
Carr, Garth H.—91, 241.
Carrig, John T.—87, 241.
Carswell, Madge E.—105, 138, 220.
Carter, Marcella—220.
Carver, Dale R.—90, 144.
Casement, Dorothy J.—241.
Casey, M. Allan—85, 241.
Cassity, Mattie A.—120.
Cazier, Amelia—220.
Cazier, Philip—78, 151, 220.
Cederberg, Margie M.—148, 241.
Champion, Ruth E.—129, 241.
Chapin, Douglas—131, 220.
Chapman, Darrell D.—92, 145.
Chapman, Duane E.—92, 241.
Chapman, George M.—79, 152, 242.
Charles, Lloyd W.—89.
Charlson, Mary—106, 220.
Chasey, Richard H.—81, 242.
Cheerleaders—158.
Chelton, Raymond G.—81, 242.
Cherry, Bethyl—242.
Cherry, Marian A.—220.
Chilen, Joe B.—90, 110, 220.

Chiles, Harry E.—78, 220.
 Chinn, Charles B.—110, 242.
 Chi Omega—102.
 Christian Endeavor—129.
 Christiansen, Doris M.—114, 138, 203, 242.
 Christie, Donald C.—92, 159.
 Christmann, Robert W.—90, 220.
 Church, John W.—79, 152, 242.
 Church, Maxine M.—149, 242.
 Clapp, Norval F.—82, 242.
 Clark, Delbert D.—79, 152, 242.
 Clark, James W.—91, 112, 242.
 Clark, Lorraine—125.
 Clark, Matthew—83.
 Clark, Max K.—144, 185, 220.
 Clark, Robert W.—85, 242.
 Clark, R. Maxine—136, 148, 220.
 Clark, William E.—85, 87, 242.
 Clark's Gables—118.
 Clegg, Helen—101, 137, 242.
 Clementi, Anthony—90.
 Cleveland, Eula M.—115, 125, 242.
 Clifham, John J.—89.
 Cloud, Mina Mae—105, 242.
 Clovia—103.
 Coburn, Walter V.—80, 242.
 Cochran, David O.—242.
 Cochran, Dorothy—138, 203, 242.
 Cochran, William L.—76.
 Coe, M. H.—47.
 Coe, Marion Louise—104, 242.
 Coed Court—116.
 Cohen, Seymour—242.
 Cohen, Sidney—85.
 Colburn, Charles B.—171, 220.
 Coldwell, Grace L.—100, 129, 242.
 Cole, Alamander W.—242.
 Cole, Betsy—106, 242.
 Cole, Betty—182.
 Cole, Oric G.—242.
 Cole, William A.—87.
 Coles, Embert H.—97, 109, 242.
 Collegian—195-197.
 Colladay, Glover S.—109, 186, 220.
 Collier, Don—138, 159.
 Collier, James M.—242.
 Collings, Margaret A.—147, 220, 255.
 Collins, Richard V.—136, 159, 165, 166, 186, 220, 235.
 Collins, William E.—80.
 Collister, Mary Kathryn—104, 242.
 Collister, Patricia—104, 242.
 Colson, Carol D.—104, 242.
 Colyer, Miriam—103, 138, 149, 242.
 Combs, Clarence H.—83.
 Combs, Oral V.—78, 151, 220.
 Compton, Virginia—242.
 Comstock, Jacqueline—136, 243.
 Condit, Philip M.—84, 243.
 Congregational Good Fellowship—130.
 Conley, Neel L.—108, 151, 220.
 Connolly, William M.—85.
 Conover, Robert—137, 204.
 Conrad, L. E.—35, 56.
 Conrad, Mary Martha—106, 220.
 Conway, Dorothea—146, 243.
 Cook, Harold C.—146, 243.
 Cook, Hurley D.—220.
 Cook, LaVerne F.—84, 243.
 Cook, Morley—79, 152, 243.
 Cooley, Benjamin O.—243.
 Cooley, Charles N.—92, 173, 174, 175, 176, 243.
 Coombs, Clarence H.—243.
 Coombs, Vincen B.—243.
 Coon, Donna Beth—243.
 Cooney, Carolyn—106, 243.
 Cooper, Edgar G.—82.
 Cooper, Eleanor E.—103, 138, 203, 220.
 Cooper, Elnora D.—101, 136, 221.
 Corke, Lorraine—97, 103, 221.
 Cornelius, Loretta L.—97, 101, 221.
 Correll, Marjorie—104, 124, 236, 243.
 Corthell, Floyd—81.
 Cosmopolitan Club—137.
 Cossaart, Raleigh J.—142, 143, 144, 221.
 Costakis, James G.—85, 243.
 Couchman, Earl W.—92, 111, 243.
 Courtney, Hugh M.—83, 127, 243.
 Cousins, Mrs. Ethel—119.
 Cowager, Robert M.—90.
 Cowan, Dale W.—111, 136, 159, 166, 243.
 Cowan, Thomas D.—82.
 Cowell, Wayne R.—91.
 Craft, Doris Mae—100, 243.
 Craig, Martha—126, 243.
 Cramer, Della Jean—243.
 Cramer, Elizabeth P.—121, 149, 198, 243.
 Crandall, Elizabeth—126, 137, 139, 140, 198, 243.
 Crandell, Daniel L.—91, 109, 243.
 Craven, Barbara J.—119, 147, 148, 149, 243.
 Craven, Robert J.—81.
 Crawford, Dale—111, 152, 243.
 Crawford, Dorothy—243.
 Crawford Melvin W.—142, 145, 221.
 Crippen, Joyce A.—243.
 Crist, Guinn M.—136, 159, 164, 176, 178.
 Crist, Rosemary—243.
 Crockett, Frank M.—84.
 Crooks, James W.—142, 143.
 Cross, E. E.—80.
 Cunningham, Bernard C.—88.
 Curry, Charles C.—78, 151, 221.
 Cutler, K. L.—84.

— D —

Dahl, Helen—102, 210, 221.
 Dahl, Thelma—102, 183, 243.

Daily, Vera F.—243.
 Danielson, Doris—104, 182, 243.
 Darby, Anne—243.
 Darby, Louise—244.
 Darby, Willard E.—76.
 Darcy, James M.—82.
 Darling, Mrs. A. Y.—119.
 Datwyler, Frank M.—87.
 Dauma, Dora Lee—118, 127, 137, 244.
 Davies, Charles R.—123, 126.
 Davis, Barbara—105, 244.
 Davis, Billy H.—85, 244.
 Davis, Donald D.—53, 109, 134, 142, 186, 217, 221, 265.
 Davis, Donald E.—91, 145, 244.
 Davis, Donald P.—81.
 Davis, H. W.—24, 54, 194.
 Davis, Leota—120, 244.
 Davis, Roy—92, 145, 244.
 Davis, Newton D.—82, 244.
 Davis, Rufus W.—52, 135, 221.
 Davis, Viola Mae—244.
 Davis, Wilbur M.—90, 221.
 Dawley, Robert P.—221.
 Day, Kay Gene—104, 244.
 Dayhoff, Douglas—87, 244.
 Dean of Agriculture—88.
 Dean of Engineering and Architecture—33.
 Dean of Extension—46.
 Dean of Graduate Study—48.
 Dean of Home Economics—38.
 Dean of Summer School—49.
 Dean of Veterinary Medicine—42.
 Dean, Lewis—81, 244.
 Deewall, Ruth—119, 138, 203, 244.
 Defenbaugh, Barbara Ann—244.
 Dehler, William H.—87.
 Delta Delta Delta—104.
 Delta Tau Delta—109.
 Depue, Donald K.—80.
 DePuy, Martha J.—127.
 Derby, Grace—54, 56.
 Derryberry, Richard S.—85, 244.
 Dickerhoof, LaVonne—106, 244.
 Dickerhoof, Marjorie—106, 244.
 Dickey, Doris—97, 106, 244.
 Dickson, Ivy—244.
 Dieter, Helen—115, 221.
 Dieter, James—92, 143, 244.
 Dildine, Dean—142, 145, 221.
 Dillard, Alice—104, 198, 244.
 Dillard, Harriet—104, 244.
 Dinauer, Richard C.—81, 244.
 Director of Athletics—157.
 Dirr, Richard—84, 244.
 Dix, Mrs. Ada P.—105.
 Dimal, Joseph—80.
 Doane, Richard A.—82, 244.
 Dooderise, Richard—91, 111, 244.
 Doyner, Thomas W.—124, 137, 221.
 Doll, Mary Alice—103, 135, 138, 203, 244.
 Doll, Vernon E.—142, 145.
 Donley, Harriet—100, 244.
 Donovan, C. Lois—244.
 Doras, Abraham E.—81, 244.
 Dorf, Dorraine—101, 128, 244.
 Doryland, Judy—55, 106, 123, 124, 135, 148, 244.
 Dougherty, Alma—140, 195, 197, 221.
 Dougherty, James G.—68.
 Dougherty, Mary Lee—245.
 Douglas, Donald—81, 245.
 Downey, Charles M.—87, 245.
 Downey, Mrs. Dorothy M.—124.
 Downie, Mary Eileen—107, 221.
 Doyen, Lee Warren—136, 173, 174, 177, 221.
 Doyle, Francis H.—84, 245.
 Drayer, Betty—123, 131, 138, 221.
 Drayer, Donald—92, 131.
 Drees, Dorothy—118, 245.
 Dressel, Mary—100, 136, 245.
 Drevdahl, J. E.—85, 245.
 Driear, Joseph R.—85.
 Driscoll, Jerry C.—21.
 Drvden, Ruth Alice—102, 245.
 Dubbs, Clara L.—114, 129, 140, 245.
 Dubbs, Florence M.—119, 129, 149, 245.
 DuBois, Hervey A.—82, 245.
 Duke, Lloyd M.—79, 152, 185, 245.
 Dunbar, Jackson G.—132, 245.
 Duncan, Charles E.—85.
 Duncan, Clifford E.—56, 151, 221.
 Dunham, Margaret—129, 245.
 Dunt, John—82, 245.
 Durham, Delmont—110, 221.
 Durland, M. A.—33, 202.
 Durr, Mary Alice—245.
 Dutton, Betty Joy—102, 136, 147, 149, 245.
 Dyck, Frank M.—245.
 Dykstra, R. R.—42.

— E —

Easley, Glynden T.—79, 152.
 Eaton, Lloyd W.—85, 245.
 Edgar, Robert C.—85, 245.
 Edwards, Elbert E.—80, 245.
 Edwards, Norma—104, 245.
 Egger, Bruce E.—81.
 Eggerman, Dorothy—149, 245.
 Ehrsam, Erma L.—131, 221.
 Eisenhower, Milton S.—16, 17, 64, 68, 71, 72, 157, 193.
 Ekblad, Robert—53, 123, 132, 141, 142, 159, 173, 175, 176, 178, 202, 221, 267.
 Ek Dahl, Frances E.—128.
 Elling, Maxine—105, 209, 245.
 Elliott, Robert—141, 145, 172, 202, 221.
 Ellis, Harlan—136, 159, 165, 245.
 Ellis William E.—81, 179, 245.

Ellis, Wilmer L.—80.
 Ellison, Theodora—102, 245.
 Elm Manor—119.
 Ely, Charles—90, 245.
 Emmert, Kathleen—221.
 Endacott, Elton A.—79, 152.
 Engberg, Joseph—82, 245.
 Engelland, Rosalee—245.
 Engineering Council—141.
 England, Reid B.—79, 108, 152, 245.
 Engle, Betty Ann—118, 245.
 Engle, Paul L.—53, 122, 132.
 English, Dorothy—117, 149, 246.
 Englund, Edward J.—84, 186, 246.
 Epp, Mary Louise—102, 222.
 Erwin, Barbara Lee—101, 149, 246.
 Estey, Melvin E.—142, 145.
 Eta Kappa Nu—143.
 Ething, William C.—80.
 Eubanks, Mary Kaye—121, 222.
 Evans, Richard E.—80.
 Everett, Hortense—222.
 Everett, Paul—92, 137, 246.
 Evraets, John C.—88.
 Ewald, Donald R.—84, 246.
 Ewald, Sarah—105, 136, 222.
 Ewart, Frances—114, 127, 246.
 Ewbank Fay C.—85, 246.
 Eyestone, Cecil—85, 134, 138, 203, 222, 228.

— F —

Faculty Council on Student Affairs—56.
 Fagan, Jim E.—92, 145, 246.
 Fagerberg, Valda—100, 128, 246.
 Fair, Clara Jo—120, 134, 147, 148, 150, 222, 226.
 Fair, Nina—100, 246.
 Fairbanks, Gustave E.—76.
 Fairman, Patt—126, 211, 212, 246.
 Fanshier, Wilbert C.—92, 145, 246.
 Farmer, Mrs. George—103.
 Farrant, Margaret O.—103, 138, 222.
 Farrell, F. D.—18, 64.
 Farrell, Sherman R.—88, 246.
 Fatzer, Elmer—92, 246.
 Faubion, James—92, 109, 136, 159, 161, 165, 246.
 Fawcett, William—91, 109, 246.
 Fearey, Evan J.—92, 129, 143, 246.
 Feature Section—61-74.
 Fee, Jean—101, 136, 138, 222.
 Feldvebel, Alexander—83, 186, 246.
 Fellman, Clarence—79, 152, 246.
 Fenton, F. C.—34.
 Fenton, Ruth—106, 131, 149, 158, 246.
 Fenyk, John R.—79, 111, 152, 246.
 Ferguson, Beth—116, 145, 246.
 Fichtner, Henry—90.
 Ficken, Eunice—115, 246.
 Fields, Thomas H.—80, 246.
 Fieselman, Q. W.—76.
 Filippi, Frederick P.—81.
 Finch, Morleen—102, 125, 136, 246.
 Finch, Marshall—84, 246.
 Findlay, James D.—82, 246.
 Findley, Donald E.—52, 53, 55, 174, 222.
 Finegan, Richard J.—92, 246.
 Finkelstein, Alex B.—79, 152.
 Finley, Ruth Ann—100, 246.
 Fiser, Margye—149, 246.
 Fisher, Harriett—116, 246.
 Fisher, Solon D.—112, 143, 222.
 Fitch, Gordon—142, 145, 222.
 Fitzgerald Wm. J.—89, 246.
 Fleener, Neva Jean—247.
 Fleetwood, Jane—104, 247.
 Fleming, William M.—85.
 Fleske, Alberta—247.
 Fleske, Robert—145.
 Fligelman, Daniel L.—85.
 Flippo, Ruth—120, 247.
 Flipse, Robert—90, 222.
 Flohr, Marilyn—247.
 Flook, Pauline—104, 183, 247.
 Flook, Virginia—104, 136, 222.
 Flora, Peggy—106, 247.
 Fluke, Frederick—83.
 Flygare, Richard—83, 247.
 Fogleman, Ralph—92, 109, 247.
 Folck, Johanna—101, 247.
 Fonner, Robert K.—83.
 Football—159-166.
 Ford, Kenney L.—51.
 Foster, Christine—116, 149, 247.
 Foster, Monta D.—84, 247.
 Foster, William C.—83, 247.
 4-H Club—138.
 Foveaux, Myron T.—134, 141, 142, 143, 175, 219, 222.
 Francis, Carol—247.
 Francke, Clayton S.—81.
 Franklin, James E.—86.
 Frazee, Ernest H.—81, 247.
 Frazier, Doris—120, 247.
 Frazier, Harlan D.—92, 247.
 Frazier, Phyllis—247.
 Freas, Richard A.—85.
 Frederick, Darlene—101, 247.
 Frederick, Margie—247.
 Fredrickson, June—129, 140, 198, 204, 222.
 Freer, Wayne—83, 247.
 Freidmutter, David—81, 247.
 Freimuth, Shirley—103, 116, 149, 247.
 Freistedt, Calvin H.—81, 247.
 French, Robert O.—143.
 Freshman Class Officers—236.
 Friend, Jonathan—79, 152, 247.

Friesen, Elaine—147, 222.
 Frill, Mrs.—121.
 Froehlich, George N.—84, 247.
 Froning, Beth—127, 135, 222.
 Fry, David—83, 247.
 Fulford, Lloyd S.—83.
 Fuller, Mrs. Lillian—117.
 Fuller, Martha—106, 247.
 Fullerton, Jean Elaine—115, 125, 247.
 Fulton, Joseph F.—78, 108, 151, 222.
 Funk, Richard H.—247.
 Funston, Marian L.—116, 247.
 Furman, Athol—103, 138, 139, 196, 198, 203, 247.

— G —

Gallagher, James D.—88, 248.
 Galleher, Thomas J.—89, 248.
 Galloway, Doris—121, 123, 138, 203, 248.
 Galloway, Marguerite—115, 222.
 Galvin, Harry C.—81, 179.
 Game, William C.—80.
 Gamelin, Eldon—83, 248.
 Gammon, Wallace E.—84, 248.
 Gandee, Irvine E.—91, 112, 145, 248.
 Gardner, Annie—114, 147, 149, 248.
 Garman, Chester L.—142, 143, 144, 248.
 Garner, John E.—76.
 Garrett, Charles—81.
 Garvert, Leo—151, 222.
 Gebauer, Fred A.—84.
 Gebhart, Jane—106, 248.
 Gebhart, Clark—92.
 Gehrke, Geraldine—127, 248.
 Geiger, Norma Jean—106, 248.
 Geller, Robert Z.—80.
 Gemmill, George—47.
 Gentry, Robert E.—78, 222.
 Gerken, Ellsworth A.—79, 152, 248.
 Gerlach, William B.—85, 111, 222.
 German, Robert M.—91, 112, 248.
 Germann, Rosalie—118, 123, 138, 149, 203, 248.
 Gernand, Orville—78, 108, 129, 151, 222.
 Gertson, Mary Christine—101, 248.
 Gesellchen, Victor—79, 152.
 Gessell, Shirley Anne—248.
 Geyer, Katherine—182.
 Gfeller, Phyllis—104, 248.
 Gibson, Harold—90.
 Gibson, Helen—222.
 Gibson, Robert F.—80, 126, 248.
 Gile, Ray H.—89.
 Giles, Margaret E.—115, 124, 129, 137, 248.
 Gillan, Shirley—107, 248.
 Gilpin, Jack—87.
 Ginther, Timothy—85.
 Gish, Betty—149, 248.
 Gish, Charmian—100, 223.
 Gish, Norville R.—92, 109, 144, 174, 248.
 Gish, Verna May—248.
 Givens, Gloria—100, 129, 248.
 Glatt, Esther—149, 248.
 Gleason, Faye Jean—124, 248.
 Glee Club—190.
 Glotzbach, Agnes—121, 248.
 Gnoza, Conway C.—84.
 Goddard, Evelyn Mae—100, 248.
 Godlewski, Irving—87, 248.
 Goernaandt, Capdolia—120, 248.
 Goetsch, Gerald D.—79, 108, 152, 179, 248.
 Goff, Gladys—118, 138, 149, 203, 248.
 Goff, Russell R.—76.
 Goff, Virgil R.—87, 249.
 Gold, Patricia—149, 249.
 Goldberg, Alfred—83.
 Golden, Lewis W.—87, 249.
 Good, Wayne L.—78, 108, 138, 151, 223.
 Goodloe, Leonard O.—92.
 Goodnow, Henry F.—89.
 Gordon, Jean—249.
 Gordon, Margaret—123, 131, 148, 223.
 Gore, Lorna Dell—63, 120, 129, 249.
 Gorman, Robert—110, 145, 223.
 Gorneau, Arnold J.—83, 249.
 Gory, Margie—102, 149, 249.
 Gossard, Rachel—147, 150, 249.
 Governor—20.
 Goyen, Corlis D.—90, 130, 138, 223.
 Grable, E. L.—87.
 Grabner, Richard E.—91, 124, 172, 249.
 Graduate Manager—194.
 Grady, Rosemary—249.
 Graham, Eyleen—223.
 Graham, Norman L.—129, 141, 202, 223.
 Gram, Robert E.—80.
 Grand, Robert L.—87, 249.
 Grandfield, Keith—91, 145, 249.
 Grandfield, Roy Max—52, 55, 67, 78, 134, 151, 223, 263.
 Grant, Herman Manuel—223.
 Graper, Betty Lucille—106, 249.
 Graves, Charles W.—76.
 Gray, John—88.
 Greathouse, Leonard F.—79, 152.
 Green, Charles D.—92, 109, 144, 249.
 Green, Dorothy—249.
 Green, Evelyn—100, 149, 249.
 Green, Richard L.—144, 223.
 Green, Virginia—101, 136, 139, 194, 223, 231.
 Greenawalt, Jean R.—125, 138, 149, 203, 249.
 Greene, Dale E.—81.
 Greenhouse, Ethel—119, 223.
 Greer, T. Irene—102, 249.
 Greer, Milford E.—91, 249.
 Gregory, Norris—92.
 Greiner, Frederick—87, 249.
 Grene, William B.—91, 249.

Grier, Leighton—223.
 Griess, Alfred A.—87.
 Griffin, Rosemary—106, 249.
 Griffing, Bill—78, 108, 124, 151, 223.
 Griffith, Kenneth E.—90, 112, 223.
 Grim, Eugene D.—110, 202, 249.
 Grimaldi, Frank—249.
 Grimes, Elizabeth—105, 249.
 Grimes, W. E.—26, 30, 140.
 Grimm, Lois—125, 249.
 Grist, Winifred—115, 183.
 Gritman, Helen F.—249.
 Grizzell, Miriam M.—116, 136, 249.
 Groody, Mrs. Paul—102.
 Grosch, William C.—83.
 Gross, Dean R.—78, 151.
 Gross, William C.—92.
 Grote, Lloyd D.—124, 137, 202, 223.
 Grotey, Gerald H.—123, 127.
 Grotey, Mrs. Gerald—127.
 Grothe, Gerald H.—249.
 Grutzmacher, Don P.—90, 111, 134, 223.
 Gruver, David A.—109, 223.
 Gudenskauf, Hubert—91, 249.
 Guerrant, Mrs. W. U.—125.
 Guerrant, W. U.—125.
 Guest, Margaret J.—129, 249.
 Guggemos, Arthur R.—84.
 Guilfoil, Robert E.—78, 110, 151, 223.
 Guildoyle, Naomi J.—117, 250.
 Guipre, Robert W.—92, 112, 250.
 Gundy, Catherine J.—106, 250.
 Gunn, Richard L.—92, 250.
 Gunter, Harold C.—83, 250.
 Gurtler, Charles A.—112, 145, 223.
 Gustafson, Neil C.—78, 223.
 Gustafson, Walter H.—86, 151, 250.
 Guthrie, William R.—143.
 Guyselman, John—86, 250.
 Gwin, Ruth G.—223.

— H —

Hackerott, Lucille—250.
 Hackett, Clifford S.—86, 250.
 Hadley, Martha J.—120, 123, 125, 138, 148, 203, 250.
 Hagan, Michael A.—82, 250.
 Hagen, Reed H.—83, 186, 250.
 Haggard, John M.—79, 152, 250.
 Hagler, Harry R.—91, 111, 145, 250.
 Haines, Harold M.—79, 152, 250.
 Halbower, Carol—117, 129, 250.
 Halbower, Charles C.—97, 109, 223.
 Halcomb, Will F.—83.
 Hale, Betty Jean—101, 224.
 Hall, Bill C.—78, 111, 151, 224.
 Hall, David T.—82, 250.
 Hall, Esther C.—129, 250.
 Hall, Irwin S.—130, 141, 142, 145, 202, 224.
 Hall, John T.—88, 250.
 Hall, Pat Prather—117, 135, 148, 224.
 Hamilton, Ruth Ann—115, 125, 136, 139, 224.
 Hamilton, Sidney—250.
 Hammer, Earl T.—83.
 Hampl, Eldon D.—250.
 Hancock, Edna Mae—107, 149, 250.
 Hancock, Harriet L.—107, 224.
 Haney, D. R.—78, 151, 224.
 Hann, Eldon C.—80.
 Hanna, Floyd—199.
 Hanna, Mark J.—82.
 Hannah, Betty Sue—136, 250.
 Hansen, Allison A.—82.
 Hansen, William F.—90, 112, 224.
 Hanson, Elna—128, 137, 224.
 Hanson, Harold P.—87.
 Hanson, Paul M.—87, 129, 250.
 Harakawa, Harvey—145, 202, 224.
 Harbert, Glen A.—79, 152, 250.
 Hardin, Russell W.—79, 152.
 Harding, Richard F.—87, 250.
 Hare, Charles L.—91, 159, 250.
 Harlan, John D.—87, 250.
 Harlow, Oda D.—250.
 Harlow, Virginia—117, 128, 138, 149, 203, 250.
 Harman, Mary T.—131.
 Harold, LaVerne C.—79, 112, 152, 250.
 Harper, Jo Ann—250.
 Harper, Mary Faye—251.
 Harper, Thomas—81.
 Harris, Edgar P.—83, 251.
 Harris, F. M.—21.
 Harris, Wilbur D.—81.
 Harrison, James C.—92, 145, 172, 251.
 Harrnett, Patricia—140, 251.
 Harvey, Max J.—79, 152, 251.
 Harvey, Robert—136, 143, 159, 162, 224.
 Hassler, Elizabeth—118.
 Hauck, Kenneth B.—81.
 Haury, Earl—136, 166, 224.
 Haughey, Mrs. Elizabeth—21.
 Haut, Frank K.—85, 251.
 Havel, Kenneth D.—91.
 Havelly, Willa—103, 134, 138, 147, 148, 224, 239.
 Hawkins, Marjorie L.—118, 137, 251.
 Hayes, Mineola—251.
 Haylett, Joan—107, 131, 149, 251.
 Haylett, Ward H.—66, 159, 168, 172.
 Hays, Jack W.—92.
 Hazelton, Billie—104, 251.
 Headrick, Thomas—86.
 Heald, Gordon H.—76.
 Healy, John B.—78, 151, 224.
 Heberer, H. Miles—192.
 Heberer, Nancy—106, 140, 192, 198, 224.
 Heberer, Nina—106, 251.
 Hebert, Benjamin—92, 203, 251.
 Hedge, Wilda—251.
 Heichelbech, Charles J.—86, 251.
 Heiser, Lawrence J.—86, 251.
 Helander, Linn—34, 145, 202.
 Helander, Robert G.—85.
 Held, Barbara—107, 251.
 Heller, Barbara—106, 251.
 Hellmer, Gilbert—91, 110, 145, 251.
 Helm, John—204.
 Helvey, Leona R.—125, 251.
 Hemenway, Keith A.—79, 152, 251.
 Hemphill, Zella K.—140, 251.
 Hendershot, Marie—119, 251.
 Henderson, Maryellen—102, 125, 135, 148, 150, 224.
 Henderson, Ray M.—82.
 Henderson, Ruth—224.
 Hendrickson, Ruby R.—118, 127, 251.
 Hendrix, James S.—91.
 Henrikson, Ila—251.
 Henry, Albert—111, 145, 224.
 Henry, Richard E.—87, 251.
 Henshaw, Donald—78, 108, 151, 224.
 Henthorn, Frederick J.—224.
 Hertz, Robert R.—88.
 Herres, James E.—251.
 Hershey, Elaine—140, 224.
 Hess, Carol—63, 115, 138, 251.
 Hess, James A.—83, 251.
 Hessel, Joseph M.—87, 251.
 Hesselbarth, Maynard—142, 145, 251.
 Hetland, George—134, 141, 142, 143, 144, 202, 224, 249.
 Heusler, Earl E.—85, 251.
 Heussman, Elaine—251.
 Hill, Eugene M.—90, 108, 252.
 Hill, H. T.—25.
 Hill, Lawrence A.—78, 108, 151, 224.
 Hill, Randall C.—140.
 Hillen, James J.—81, 252.
 Hills' Heights—120.
 Hills, Leon C.—91, 145, 252.
 Hills, Mrs. W. H.—120.
 Hinchee, R. Jean—104, 224.
 Hineman, Florence—101, 140, 252.
 Hineman, John A.—111, 144, 146, 225.
 Hines, George L.—83.
 Hines, Georgena—119, 149, 252.
 Hinrichs, Christian E.—82, 186, 252.
 Hinton, Eleanor—234.
 Hirlleman, John E.—53, 55, 111, 225.
 Hjortsvang, Herbert A.—86, 252.
 Hoagland, Robert—127, 252.
 Hobbs, Miriam—106, 252.
 Hock, Robert S.—89, 252.
 Hodgson, Joseph H.—91, 252.
 Hodgson, Lois V.—140, 195, 196, 201, 225.
 Hodgson, Mary Frances—116, 252.
 Hodgson, Ruth—107, 135, 252.
 Hoffine, Bonnie—101, 252.
 Hoffman, Annette—104, 198, 252.
 Hoffman, Charles H.—84.
 Hoffman, Charles L.—83, 252.
 Hoffman, Henry T.—92, 110, 144, 252.
 Hoffman, Joseph L.—86, 252.
 Hoffman, Melvin—142, 144, 146, 185.
 Hofto, Glen E.—76.
 Hohl, Donald G.—86, 252.
 Hocht, William H.—87, 252.
 Holbert, Robert W.—79, 152.
 Holden, Jessie—252.
 Holdren, Alverda M.—101, 252.
 Holdren, Mary Louise—100, 158, 252.
 Holland, John E.—86.
 Holm, Mary Lois—100, 125, 252.
 Holmes, Donald B.—85, 252.
 Holmes, H. Richard—129, 145, 225.
 Holmes, Robert W.—87, 252.
 Holmes, Virginia J.—101, 225.
 Holmgren, Robert B.—124, 252.
 Holscher, Mary Joann—197, 198, 225.
 Holsan, Vlasta—225.
 Holt, Harriet E.—52, 53, 107, 134, 136, 147, 150, 225, 257.
 Holt, Joseph N.—79, 152.
 Holton, E. L.—25, 49, 157.
 Holtz, A. A.—50, 56, 124.
 Holtz, Mary Ann—105, 252.
 Home Economics Executive Council—147.
 Home Economics Club—149.
 Honderick, Pat—115, 252.
 Hoodlet, Dorothy—102, 125, 225.
 Hoopes, Charles H.—80, 172, 252.
 Hoover, Earl—187.
 Hoover, Helen M.—106, 252.
 Hoover, Vernon R.—91, 92, 109, 252.
 Hoover, Vincent—143, 225.
 Hoppas, Charles Dean—253.
 Horton, Betty—105, 126, 136, 225.
 Horlings, Albert—204.
 Hosmer, Katharine—89, 107, 198, 203, 253.
 Houghton, Barbara—106, 253.
 House, Alvin E.—92.
 Houseworth, Mildred—107, 253.
 Howard, Paul—92, 253.
 Howden, Leroy L.—84.
 Howe, Harold—54, 56.
 Howe, Hazel—148.
 Howenstine, Virginia—107, 147, 148, 217, 225.
 Hubbell, Stan—87, 253.
 Hubbs, Junior C.—92, 124, 128, 253.
 Huddleston, Clayton E.—87, 129, 253.
 Huggard, John R.—80.
 Hughes, Floyd H.—81.
 Hughes, Robert R.—81, 253.
 Hughes, Thomas B.—84, 253.
 Hughes, William A.—87.

Hull, Howard G.—83, 253.
Hull, Lois E.—119, 195, 196, 197, 225.
Hull, Maurice W.—79, 130, 152, 253.
Hummel, Louis A.—87, 253.
Hummel, Raymond E.—86, 253.
Humphrey, Harold A.—129.
Humphrey, L. Lavone—103, 147, 148, 225.
Humphreys, Elizabeth—106, 253.
Hundley, Lynn H.—84.
Hunter, LeRoy N.—84.
Hurlley, William J.—80.
Hurtig, Eunice—120.
Husband, Myron W.—26, 51.
Huseman, Dorothy—121, 253.
Husted, Harold—82.
Hutcherson, Brian—91, 112, 124, 253.
Hutchinson, Melvin E.—87, 253.
Hyde, Emma—126.

— I —

Ichikawa, Tommy—87, 253.
Iddings, Charles D.—145, 202, 225.
Impiombato, Sam S.—83, 186.
Ince, Roberta—120, 136, 253.
Industrialist, The—204.
Ingmire, Cecil W.—92, 159.
Intramurals—182-186.
Irving, Felicia G.—253.
Irwin, Jean E.—149.
Irwin, Jess G.—79, 152, 253.
Isely, Mary Frances—118, 124, 131, 137.

— J —

Jackson, Andrew H.—137.
Jackson, Arthur F.—83.
Jackson, Ernest A.—88, 253.
Jackson, Robert W.—109, 186, 195, 196, 253.
Jackson, William R.—152, 253.
Jacob, Rachel—106, 253.
Jacob, Ruth—117, 253.
Jacobs, Hester J.—253.
Jaedicke, Margie—253.
Jagger, Mary W.—121, 148, 253.
Jakowatz, Charles V.—52, 54, 141, 142, 143, 144, 225, 233.
Janne, Kenneth D.—85, 253.
Jarrett, Robert M.—79, 152, 253.
Jarvis, Beth J.—115, 254.
Jemelian, Paul—254.
Jenkins, Marjorie E.—102, 254.
Jenkins, Mary Belle—100, 254.
Jennings, Norman L.—92, 254.
Jensen, Donald L.—84.
Jensen, Edwin H.—85.
Jernigan, Loyce D.—79, 152, 254.
Jilka, Bernard—91, 110, 144, 254.
Joagland, Robert C.—87.
Johannessen, Vernon R.—87, 254.
Johansen, Phyllis M.—102, 136, 192, 196, 198, 209, 254.
Johns, Jim—168, 170, 171.
Johnson, Aaron B.—92, 110, 254.
Johnson, Donald H.—254.
Johnson, Doris—106, 254.
Johnson, Eugene V.—82.
Johnson, Evelyn J.—114, 254.
Johnson, Harold D.—130, 225.
Johnson, Irma G.—117, 125, 254.
Johnson, Joan—102, 254.
Johnson, Lois E.—102, 124, 128, 135, 136, 183, 254.
Johnson, Lorraine E.—139, 225.
Johnson, Mack C.—87, 254.
Johnson, Marn M.—105, 254.
Johnson, Marvin—79, 152.
Johnson, Mary Avis—100, 254.
Johnson, Mary J.—128, 149, 254.
Johnson, Milo L.—79, 152.
Johnson, Norman E.—92, 254.
Johnson, Orville B.—88.
Johnson, Shirley J.—254.
Johnson, Walter F.—78, 151, 225.
Johnsrud, Howard E.—84.
Johnston, Marjorie R.—254.
Johnston, Mary Louise—100, 254.
Jones, Alfred L.—80.
Jones, Donald W.—83, 254.
Jones, Edgar H.—89.
Jones, Helen Parsons—104, 182, 225.
Jones, Janet K.—100, 149, 254.
Jones, Katherine A.—52, 53, 54, 114, 134, 136, 147, 148, 223, 225.
Jones, LeDora F.—115, 127, 254.
Jones, Mary J.—121, 196, 198, 254.
Jones, Paul E.—86, 254.
Jones, Ralph J.—225.
Jones, Wm. B.—81, 252.
Jonnard, Aimson—143.
Jordan, James A.—91, 145, 252.
Jordan, Shirley B.—252.
Jordan, JoAnn—114, 255.
Jorgenson, L. M.—141.
Judy, William G.—81, 255.
Jr. A. V. M. A.—151, 152.
Junior Class Officers—235.
Justin, Margaret M.—38.

— K —

K Fraternity—136.
Kafka, Herman—86.
Kaiser, Charles L.—91, 143.
Kaiser, Pauline W.—255.
Kanawyer, Thelma M.—255.
Kanfer, Morton—83.
Kanner, Meyer L.—82, 255.

Kansas Magazine—204.
Kansas State Engineer—202.
Kappa Beta—129.
Kappa Delta—105.
Kappa Kappa Gamma—106.
Kappa Phi—131.
Kappa Sigma—111.
Kassner, Mary E.—100, 255.
Katzer, Albert E.—83, 255.
Kaufman, Kenneth K.—83, 255.
Kay, Edwin W.—79, 152, 255.
Kays, Ora Jean—124, 136, 255.
Keck, Joan S.—118, 149, 255.
Keeler, Jim—255.
Keen, James P.—87.
Kehrer, Ethelyn—225.
Keif, Rodney—91, 145, 255.
Keim's Kabana—116.
Keith, E. T.—194, 199, 204.
Keith, Richard M.—78, 151, 225.
Keith, Robert E.—136, 142, 159, 167, 168, 172, 226.
Keith, Rosalie—117, 129, 226.
Keller, Bernard—83.
Keller, Garth V.—79, 152.
Kelley, Barbara J.—107, 125, 255.
Kelley, Harold F.—79, 81, 255.
Kelley, Arthur L.—226.
Kelly, Harold M.—152.
Kelly, Willis N.—21.
Kelman, Alva C.—79, 152, 255.
Kelsey, Thomas B.—81, 255.
Kemmerle, Evelyn—121, 226.
Kemper, Kate—104, 183, 255.
Kendall, Jacquelyn J.—255.
Kendall, Orval K.—79, 109, 152, 186, 255.
Kennedy, Geneva—234.
Kennedy, Hene A.—127.
Kenney, James G.—143, 159, 226.
Kepchar, John—86, 255.
Keppele, Aline—226.
Kerber, Richard J.—81, 255.
Kerby, Frances—255.
Kerchner, Russell M.—143.
Kerdisch, Foster C.—78.
Kern, Mrs. L. R.—116.
Kern, Doyle—79, 112, 152, 255.
Kershaw, Betty A.—119, 255.
Kessler, Betty A.—100, 255.
Ketterling, Walter E.—85, 256.
Kevra, Raymond M.—86.
Key, James E.—89.
Kiefer, Marjorie A.—226.
Kilham, Nancy—148, 255.
Kilkenny, James L.—109, 255.
Kilkenny, John P.—90, 226.
Killough, Robert F.—66, 136, 141, 142, 143, 159, 160, 162, 165, 226.
Kilmartin, Earl H.—82, 186, 255.
Kimal, Ruth E.—103, 149, 255.
Kimbarr, Mary—50.
Kimmel, William R.—52, 110, 134, 136, 141, 142, 145, 168, 170, 224, 226.
Kimmel, Marion L.—81, 255.
King, Beverly A.—105, 255.
King, Billie Rae—256.
King, H. H.—25, 157.
King, Justin W.—86, 256.
King, Karleen J.—234.
King, Robert I.—89, 256.
King, Robert K.—152.
King, Ruth C.—107, 124, 125, 139, 256.
Kingsley, Arthur K.—143, 144, 226.
Kipp, Virginia L.—107, 256.
Kirran, Charles L.—80, 256.
Kirk, Lloyd C.—83.
Kirk, Marilyn—52, 100, 226.
Kitchen, Daniel A.—124, 226.
Kitselman, Dorothy—101, 226.
Kitselman, Eleanor—101, 139, 256.
Klasky, Edward H.—87, 256.
Klatt, Richard R.—87.
Klemp, Virginia—104, 138, 256.
Klipp, Roy J.—82.
Kloeffler, R. G.—34.
Knapp, Harold W.—87.
Knappenberger, Clayton—97, 111, 256.
Knauer, Darlene—256.
Knauer, Del—256.
Knadlik, Stanley M.—90.
Knight, John W.—83, 256.
Knilians, Richard J.—79, 152, 256.
Knorr, Fritz—179, 186.
Knostman, Elizabeth A.—116, 256.
Knudsen, Constance J.—106, 256.
Koefod, Jane R.—204.
Koentzer, L. H.—146.
Kolb, Paul W.—87.
Konecny, Margaret—103, 138, 256.
Kordisch, Foster C.—151, 226.
Kost, Harold F.—81.
Kramer, Frederick C.—91, 110, 145, 236, 256.
Kramer, William B.—85, 256.
Kramlich, Bernard—89.
Krasner, Stanley—82, 256.
Kreth, Kay—92, 112, 256.
Krey, Dorothy—128, 256.
Krey, Naomi E.—128, 256.
Kriehna, Ruth—139.
Krietmeyer, George R.—256.
Kromhour, Robert A.—88.
Kromminga, Myron C.—79, 152, 256.
Kuckleman, Mark V.—145, 256.
Kunkel, Blaine K.—81.
Kurtz, Harvey A.—86, 256.
Kurtz, Sarah E.—114, 256.
Kutz, Joel N.—79, 152, 256.
Kwant, John E.—81, 186, 256.

— L —

Lachman, Roger D.—92, 145, 256.
Lackey, James E.—92, 129.
Lafayette, Francis—89, 257.
La Fiel—121.
Lain, Russell T.—86.
Lambert, Charlotte—114, 257.
Lambert, Dale H.—83.
Lambert, Helen—116, 257.
Landgraf, Grace M.—105, 120, 257.
Lane, Philip R.—66, 136, 159, 160, 172.
Lanphear, Howard D.—81, 257.
Lanphere, Dick—90, 257.
Lansing, William A.—89.
Larmer, Oscar V.—87.
Larsen, Raymond E.—82.
Larson, Gene—82, 257.
Larson, Betty S.—114, 128, 149, 257.
Larson, Paul—136, 141, 142, 145, 159, 161, 202, 226.
Larson, Virginia E.—104, 136, 226.
Lashbrook, R. R.—26, 56, 194, 204.
Latham, Leland A.—79, 108, 257.
Latzke, Alpha—40.
Laubenstein, Clyde E.—89.
Laue, Arthur S.—81, 257.
Lautzenheiser, Warren J.—83, 257.
Lawrence, Jacob—79, 152, 257.
Lawrence, John M.—90.
Lawson, Kenneth E.—81.
Leach, Jane Riddell—182.
Leach, Robert F.—86, 257.
Leak, Leonard H.—87.
Leake, James H.—257.
Leak, Richard L.—86.
Lear, Harold V.—141, 144, 146, 185, 226.
Ledy, Jay S.—80, 257.
Lee, Alfred A.—80.
Leiserowitz, Melvin G.—87, 257.
Leker, James E.—90, 226.
Leland, Alice—129, 135, 138, 203, 257.
Leland, Hope—129, 138, 203, 257.
Lemke, John H.—86.
Lemon, Edward M.—76.
Lemon, Joan—117, 129, 257.
Leonard, Bertram C.—92, 257.
Leonard, Patrick G.—92, 110.
Leong, Juliet M.—134, 135, 137, 226.
Letourneau, Raphael Z.—97, 110, 144, 146, 257.
Leuze, Rex E.—127, 142, 143, 202, 226.
Levine, Harold A.—84, 257.
Levine, Isaac—79, 152.
Levinson, Marvin H.—86, 257.
Lewis, Arthur L.—87, 257.
Lewis, Floyd L.—87.
Lewis, James J.—83, 257.
Libel, Edwin C.—87.
Lidinsky, Edward J.—86, 257.
Liebau, Melvin D.—91, 124, 257.
Lienkaemper, Gertrude—149.
Lightle, William T.—79, 152.
Lill, Dean—168, 170.
Lind, Wendell E.—91, 110, 124, 257.
Lindahl, Maxine—121, 226.
Lindau, John—145, 227.
Lindblom, Richard M.—91, 110, 145, 257.
Lindgren, Donald E.—144, 146, 185.
Lindner, Frederick G.—83.
Lindquist, Ruth—40.
Lindquist, William—25.
Lindsey, Paul J.—79.
Line, Mary Gasche—121, 227.
Linn, Joanne—105, 148, 227.
Linn, Robert D.—97, 110, 257.
Linn, Virginia—257.
Linscheid, Marcelene—107, 136, 258.
Lipscomb, Caleb L.—91, 258.
Lipscomb, Erlene—258.
Lisher, Wilma G.—121, 258.
Lisitz, Sol—83.
Litt, Robert—79, 152, 258.
Lloyd, Jim E.—87.
Lobsinger, Merle H.—80.
Logan, James M.—110, 202, 227.
Lomas, William F.—83.
London, Samuel—86, 258.
Long, George F.—82, 258.
Long, Mary—129, 258.
Long, Robert D.—92, 109, 258.
Longsdorf, L. L.—192.
Lorman, Ruth—149.
Louthan, Charlene—101, 140, 258.
Lovett, Daniel—91, 109, 258.
Low, Donald—79, 112, 258.
Lowe, Alyce—136, 227.
Lowrey, Ralph L.—79, 108, 152, 258.
Loyd, James J.—145, 258.
Lucas, Alvin S.—83.
Lucas, Daniel R.—89.
Ludwig, Alvin V.—89.
Luehring, Leonard I.—143, 258.
Luehrmann, Elizabeth A.—258.
Lufkin, Paul M.—88, 258.
Lunn, Mary Ann—106, 136, 198, 200, 258.
Luke, Beverly—258.
Luke, Otto F.—258.
Lund, Earl E.—82, 258.
Lundholm, Joe—124, 258.
Lundy, Donald C.—82, 258.
Lunger, Betty Jane—103, 258.
Lunn, Katharine—227.
Lupton, Doris—114, 227.
Lutheran Students Association—128.
Luthi, Arthur F.—87, 258.
Lutgen, William H.—109, 145, 227.
Lutz, Donn F.—85.
Lygrisse, M. Armetta—105, 227.
Lyles, Mrs. Ella—108.

— Mc —

McAtee, Charles D.—86.
 McCall, Lois—203, 258.
 McCall, Velma—118, 138, 203.
 McCampbell, C. W.—30.
 McCandless, Richard E.—83, 258.
 McCartney, Don R.—82, 258.
 McCaustland, Betty J.—102, 125, 149, 238, 258.
 McClain, Richard C.—83.
 McClain, William J.—83.
 McClanahan, Jeanne K.—258.
 McClaren, Alta—149, 258.
 McClaughry, Larry E.—79, 112, 152, 258.
 McCloy, Marvin R.—86.
 McClung, Betty—100, 129, 193, 259.
 McClure, Betty Ann—102, 139, 259.
 McCollom, Marjory—103, 138, 203, 227.
 McConnell, Ann E.—102, 149, 259.
 McConnell, Martha—119, 259.
 McCool, Robert W.—86.
 McCormack, Charles R.—82, 259.
 McCormick, John H.—91, 112, 259.
 McCoy, Lester—79, 152.
 McCully, Sam—79, 152.
 McCurdy, Floy—259.
 McDaniels, Daniel—91.
 McDill, Letha—129, 227.
 McDonald, Ada—138, 259.
 McDonald, John T.—83, 259.
 McDougall, Albert L.—83.
 McDowell, Wilma Jean—102, 139, 259.
 McFall, John E.—111, 227.
 McGargle, Paul F.—79, 152, 259.
 McGown, Murlin—79, 108, 138, 152, 259.
 McGuinness, John W.—84.
 McInteer, Marjorie L.—104, 136, 183, 198, 259.
 McIntosh, Dorothy L.—114, 259.
 McIntosh, Helen—259.
 McIntosh, Matthew E.—83.
 McIntyre, Philip E.—81, 259.
 McKain, Ava—102, 149, 259.
 McKey, Robert R.—84.
 McKimmon, James F.—82.
 McKinley, Verona L.—120, 129, 259.
 McKinsey, Mervin J.—227.
 McLaughlin, Beryl J.—86.
 McLaughlin, Drew—21.
 McLeod, Laurel—105, 127, 227.
 McMillan, Eva—39.
 McMillan, Joyce—105, 149, 259.
 McMillan, Wesley J.—80, 259.
 McMillen, Janet—107, 259.
 McNamee, Margaret—107, 124, 135, 147, 148, 150, 259.
 McNeil, Robert—88.
 McRae, Cathleen—102, 259.
 McSherry, Harold P.—83.

— M —

Mabarak, Raymond—86, 259.
 MacEachern, Paul R.—86.
 Machen, James S.—141, 142, 145, 159, 160, 163, 164.
 Mack, Albert J.—145.
 Mackender, Emma Jean—121, 227.
 Mackintosh, David O.—79, 152, 259.
 MacQueen, Mary Evelyn—128, 210, 259.
 Madere, Prentice—86.
 Maduros, Soterea—259.
 Magaw, Ronald N.—86, 259.
 Magner, Albert—92.
 Mahoney, Edward T.—81, 259.
 Maison-elle—120.
 Majors, Victoria J.—104, 124, 137, 147, 150, 227.
 Maldon, Raymond—90, 227.
 Mallory, Charles W.—92, 109, 145, 259.
 Malone, William A.—84.
 Maloney, Owen C.—86, 259.
 Manahan, Marjorie L.—100, 129, 260.
 Manchette, W. Kenneth—83, 260.
 Mangelsdorf, John—137, 227.
 Manhattan Theatre—187-189.
 Mankin, David—88.
 Mann, Kathryn—260.
 Mansfield, Manford E.—79, 108, 260.
 Manson, Evelyn—103, 138, 211, 260.
 Marchuk, Chester J.—81, 260.
 Mardiks, David—92.
 Margolin, Elsie—119, 260.
 Marguart, Howard E.—80.
 Marker House—114.
 Markley, Mary Louise—103, 136, 138, 203, 260.
 Marks, Albert R.—85.
 Marsby, Harold A.—152.
 Marsh, Francis M.—86, 260.
 Marshala, Augustine—87.
 Marshall, John—88.
 Marshall, Margery—104, 227.
 Marshall, Nadine—116, 227.
 Marroney, Edward W.—91.
 Martin, Emogene—132, 260.
 Martin, Francis H.—92, 260.
 Martin, James F.—85, 179, 260.
 Martin, Lewis A.—87, 260.
 Martin, Tom—54, 72, 110, 134, 159, 163, 217, 227, 245.
 Martling, Alice—119.
 Marts, Betty Jean—260.
 Maskill, Donald E.—146.
 Mason, Robert C.—81.
 Massengill, Margaret—106, 137, 227.
 Massey, John R.—90.
 Massey, M. Lee—100, 260.
 Maras, George A.—81, 260.
 Matchette, Mary Alice—234.

Mauch, Clair L.—132, 141, 144, 146, 185, 202, 227, 251.
 Maxfield, Albert L.—79, 112, 152, 260.
 Maxfield, Bonna—120, 260.
 Maxwell, Jack C.—90, 111, 260.
 May, Everett—227.
 Mayhew, Tom—159, 260.
 Meacham, Ruth—228.
 Mead, Keith E.—91, 141, 142, 145, 159, 172.
 Meckel, Martha—106, 228.
 Medlin, C. J.—194, 200, 204, 212.
 Meier, Francis L.—81, 260.
 Meiers, Carl F.—88, 260.
 Meisner, Lois—105, 260.
 Melchers, L. E.—26.
 Meltzer, Jerome L.—84.
 Mendenhall, George—167.
 Mercer, John—88, 260.
 Merriam, Florence—100, 149, 260.
 Merryfield, Audrey—101, 260.
 Mersky, Harold—79, 260.
 Mertz, Betty Jean—115, 260.
 Meskimen, Gail—141, 144, 146, 172, 185, 228.
 Messenheimer, Don—142, 260.
 Methodist Men's Club—130.
 Metzger, Wesley A.—87.
 Meyer, Eunice S.—138, 260.
 Meyer, Gertrude—260.
 Meyer, Norvan L.—92, 124, 260.
 Meyer, Robert K.—92, 261.
 Meyn, Ruth Alta—106, 261.
 Michael, Robert B.—78, 151, 228.
 Mickey, Roxanne—104, 261.
 Middleton, Clara—105, 148, 261.
 Middleton, Joseph—89, 261.
 Migdoll, Benjamin—261.
 Military—75-92.
 Miller, Edith—228.
 Miller, Lloyd J.—80.
 Miller, Martha—117, 228.
 Miller, Max B.—92, 261.
 Miller, Rita Belle—129, 261.
 Miller, Shirley—102, 125, 183, 261.
 Miller, Vance V.—90, 144, 228.
 Miller, Velma L.—118, 140, 261.
 Miller, Roy—54, 78, 151, 261.
 Millhauht, Barbara—102, 125, 139, 228.
 Miller, Harold—261.
 Mingle, Eugene—90, 228.
 Minivanca Club—135.
 Minnis, Samuel C.—85, 261.
 Miscar, Edward M.—88, 261.
 Mitchell, Evelyn T.—115, 147, 148, 209, 212, 228.
 Mitchell, John H.—152.
 Mitzman, Sam T.—86.
 Mitzner, Sherry—261.
 Moberly, Archie R.—81, 112, 261.
 Modrowski, Clarence—82, 261.
 Moehring, Don C.—92, 111, 143, 159, 261.
 Moeller, Donald—81.
 Mohler, Sarah J.—104, 261.
 Moles, Clyde E.—79, 111, 152, 261.
 Mongan, Eugene A.—87.
 Montgomery, Carol C.—90, 228.
 Montgomery, Leon G.—79, 261.
 Montgomery, Marie—228.
 Montgomery, Mary Ann—54, 74, 107, 134, 137, 139, 140, 198, 201, 228, 261.
 Montgomery, Tess—107, 198, 261.
 Moody, Lewis—87.
 Moore, Fritz—26.
 Moore, Helen—51, 56.
 Moore th Merrier—117.
 Moore, Thomas A.—83.
 Moore, Mrs. T. H.—117.
 Moore, Warren F.—261.
 Moorman, Frances—114, 261.
 Morgan, J. Russell—80, 261.
 Morgan, H. Louise—102, 159, 261.
 Morgan, Walter D.—80, 261.
 Morken, Harold M.—86, 261.
 Morris, Barbara J.—104, 138, 149, 183, 203, 261.
 Morris, James—110.
 Morris, Lyle—92, 112, 261.
 Morris, Marcus D.—78, 151, 185, 228.
 Morris, Margaret C.—118, 261.
 Morris, Mildred—114, 127, 149, 261.
 Morrissey, William—82, 262.
 Morrison, John W.—92, 262.
 Morrison, Robert W.—89, 262.
 Morrow, James—79, 152, 228, 262.
 Mortar Board—134.
 Morton, Raymond L.—91, 262.
 Mortrude, James O.—83.
 Moschenik, George—80.
 Moser, Jeanne—228.
 Moser, Russell W.—81.
 Mosier, Jacob E.—79, 262.
 Moss, Robert J.—86.
 Mossman, Patricia—104, 137, 262.
 Mott, Kenneth C.—81, 262.
 Motto, Leonard—85.
 Moyer, Thelma—136, 148, 228.
 Moyers, Archie R.—81.
 Muck, Arden L.—81.
 Muck, Wendell C.—142, 145, 228.
 Mullen, George A.—108, 262.
 Mueller, Mariana—118, 131, 149, 262.
 Mueller, Betty A.—15, 149, 262.
 Mullen, C. W.—29, 137.
 Muller, Mary Patti—107, 228.
 Munger, Julia J.—262.
 Murphy, Lloyd—84, 262.
 Muse, Jack M.—90, 111, 262.
 Musil, Elaine M.—262.
 Mustard, Margaret L.—149, 262.
 Myers, Caroline V.—101, 126, 236, 262.

Myers, Frank L.—158.
 Myers, Gertrude E.—118.
 Myers, Richard B.—78, 228.
 Myers, Shirley Anne—262.

— N —

Nabours, Catherine—107, 228.
 Nabours, R. K.—26.
 Nagakura, Roy—262.
 Nagel, Robert J.—87, 262.
 Nalooka, Michael—86, 262.
 Nanninga, Wanda K.—100, 262.
 Nash, Doris—262.
 Naylor, Virginia—262.
 Neal, Isabelle—102, 262.
 Neal, Pauline—104, 262.
 Neely, Thomas G.—262.
 Neher, David D.—262.
 Neibarger, JoAnn—262.
 Neighbor, Howard—92, 112, 262.
 Nekervis, William F.—83, 262.
 Nelson, Beth—125.
 Nelson, Carl—159, 160.
 Nelson, Corrine B.—106, 228.
 Nelson, Edward O.—81, 168, 169, 263.
 Nelson, Ernest—171.
 Nemeck, Robert K.—87, 263.
 Ness, Paul L.—82.
 Neudeck, Helen L.—120, 263.
 Newacheck, Franklin—124, 143, 228.
 Newcomb, Richard F.—91, 112, 263.
 Newcomer, Paul D.—141, 144, 146, 185, 202, 228.
 Newell, Ada—116, 229.
 Newell, G. Kathleen—229.
 Newell, Mrs. Ruth V.—114.
 Newell, Vada—149, 263.
 Newham, Turner A.—39, 263.
 Newman Club—126.
 News Bureau—204.
 Niblo, Eunice—103, 135, 138, 263.
 Nichols, Donald D.—88.
 Nickens, Bette—263.
 Nickerson, Joyce—101, 139, 149, 263.
 Niemeier, Lewis—263.
 Nightingale, Lewis R.—82.
 Nims, Gerrard C.—83.
 Nipper, Orris—108, 263.
 Nissen, Delora—103, 263.
 Nisius, Albert G.—86.
 Noble, Beth—115, 263.
 Nock, S. A.—19.
 Noffsinger, Dorothy—263.
 Noland, Martin—141, 144, 146, 202, 229.
 Noordsy, John Leroy—112, 152, 172, 263.
 Norby, Marvin—92, 138, 159, 203, 263.
 Nordeen, Mrs. Julia A.—263.
 Nordlund, Lloyd W.—86.
 Nordstrom, Mary Lou—117, 263.
 Norman, Marie—114, 263.
 Norman, Ruth R.—114, 263.
 Norman, Tom H.—87, 263.
 North, Louis J.—81, 263.
 Norvell, Howard V.—88, 263.

— O —

Ober, Marian—119, 125, 147, 148, 263.
 Oborny, Lester F.—110, 145, 198, 199, 202, 229.
 O'Boyle, Francis J.—86, 263.
 O'Brian, Helen—229.
 O'Brien, John J.—87, 263.
 O'Connor, Howard G.—263.
 Odgers, Barbara F.—229.
 Oelschlaeger, Vernon W.—81.
 O'Hare, Frank J.—84, 186.
 Oldham, Arthur L.—164.
 Oldham, Roy—83.
 Olinger, Betty E.—100, 263.
 Oliver, Earl E.—92, 138, 145, 263.
 O'Loughlin, Patricia—116, 263.
 Olsen, Donald G.—82.
 Olson, Charles—143.
 Olson, Donald L.—89, 263.
 Olson, Edward L.—81, 263.
 Olson, Homer D.—81, 179.
 Olson, Norris—173, 177, 229.
 Olson, Richard—79, 110, 152, 185, 264.
 Olson, Theodore W.—112, 128, 143, 229.
 Omicron Nu—147.
 Opfer, Marybelle McDonald—147, 229.
 Orchesis—139.
 Organization Control Board—54.
 Orchestra—191.
 Osmer, Myonne Jermaine—264.
 Oster, Albert—81.
 Ottman, Charles R.—264.
 Otto, Louis K.—91, 136, 159, 163.
 Owen, James G.—86, 264.

— P —

Pack, Forrest E.—82, 264.
 Page, Harold—86, 264.
 Palmer, Clair N.—76.
 Palmer, Kendrick—129, 142, 143, 229.
 Palmer, Ruth—102, 264.
 Pal O' Mie—117.
 Panhellenic—97.
 Papin, Donald B.—86, 264.
 Pappas, Chris—76.
 Parcel, Louise—117, 125, 138, 203, 264.
 Parcels, Jean—234.
 Parcels, Mary Lou—119, 264.
 Parke, George W.—84, 204.
 Parker, Betty Gail—74, 101, 148, 198, 205, 236, 264.

Parker, Goldie—264.
Parker, Margaret—104, 129, 183, 264.
Parker, Richard—90, 109, 186, 229.
Parker, R. L.—25.
Parks, Edwin A.—111, 229.
Parmenter, William H.—86, 264.
Parrish, Ethelinda—107, 124, 126, 135, 137, 139, 264.
Parrish, Fred L.—26.
Parsons, Dorothy Ann—104, 149, 264.
Parsons, Kenneth G.—83, 264.
Partch, Rodney L.—111, 229.
Pastika, Joseph—81, 264.
Pataki, John—82, 264.
Patterson, B. R.—76.
Patterson, Jeanne—264.
Patterson, William J.—92, 124, 264.
Paul, Glenn A.—80, 264.
Paulsen, Rex E.—92, 145.
Payer, Patricia L.—107, 264.
Payne, Betty—118, 124, 150, 264.
Payne, Gordon—87, 264.
Payne, L. F.—30, 135.
Payne, Mrs. L. F.—135.
Payne, William V.—90, 168.
Peak, Margaret—119, 149, 264.
Pearce, C. E.—35.
Pearce, Mary Beth—118, 125, 264.
Pearson, John—88.
Pearson, Robert J.—81, 112, 264.
Peck, Jean—104, 135, 147, 264.
Peddicord, George—264.
Peddicord, Mary E.—103, 138, 149, 264.
Peddicord, Ruth—265.
Pehling, Mrs. M.—104.
Pelletiere, Joseph J.—82, 265.
Pence, Maurine—122, 127, 139, 265.
Percival, Glenn R.—83, 265.
Perkins, Jack—53, 109, 265.
Perkins, Mrs. Margaret—106.
Perrin, John K.—83.
Peters, Chester E.—90, 134, 229.
Peters, Milfred J.—76.
Peterschmidt, Nancy—102, 183, 229.
Peterson, Duane—79, 97, 108, 152, 265.
Peterson, Florence—265.
Peterson, Louis J.—83.
Peterson, Martha Ann—106, 139, 265.
Peterson, Norman—88.
Peterson, Richard J.—84, 265.
Petro, Richard—91, 109, 236, 265.
Petro, Robert—109, 265.
Petrovich, Jack P.—88.
Peterson, Kathleen—138, 265.
Pettit, Robert—92, 112, 265.
Pffang, Margaret—118, 265.
Phelan, Peggy—89, 107, 198, 203, 265.
Phi Alpha Mu—139.
Phi Chi Delta—125.
Phi Kappa—110.
Phi Kappa Phi—133.
Phillips, Charles B.—265.
Phillips, Evelyn—107, 140, 229.
Phillips, Francis C.—86, 265.
Phipps, Jacquelyn—103, 116, 265.
Pi Beta Phi—107.
Piccard, Paul—86.
Pickard, J. Ronald—79, 152.
Pierce, Thelma—129, 265.
Pinson, James M.—84.
Pi Tau Sigma—142.
Pittman, Martha S.—40.
Pitts, Donald W.—90, 229.
Platt, Kenneth A.—86.
Ploger, Elizabeth—149, 265.
Plush, Virginia—265.
Poindexter, Alfred—79, 265.
Pojawa, Joseph—84, 265.
Pokorny, Robert J.—86, 265.
Pollock, Marlan—92, 265.
Pomerantz, Morton—86.
Poole, Grover—21.
Popkins, Elinor—102, 265.
Porter, Gene—265.
Porter, James A.—92, 112, 151, 229.
Poshkus, Algidias C.—88.
Posth, Joseph—81, 265.
Pottroff, Gerald—265.
Powell, Donald W.—86, 265.
Powers, Francis P.—82, 186, 265.
Power, Mrs. Pearl V.—116.
Praeger, Gwenneth—229.
Pratt, Mary—103, 135, 138, 203, 228.
Predmore, William—92, 144, 265.
President Eisenhower—16.
Price, Bill G.—142, 143, 202, 266.
Price, C. O.—17.
Price, Donna Dec—117, 138, 266.
Price, William A.—79, 108, 266.
Prichard, Wayne W.—123, 124, 125, 229.
Pritchard, William R.—79, 152, 266.
Prix—135.
Proffitt, Peggy—107, 229.
Pronske, Nadine—266.
Pryor, Arthur W.—143.
Prysock, Jack V.—86.
Pugh, James G.—81, 266.
Pumphrey, Zenas—92, 266.
Purcell, Betty Smith—107, 266.
Purple Peppers—136.
Putnam, Jeannette—101, 266.
Putnam, Patricia—101, 266.

— R —

Rabinowitz, Zeke—81, 266.
Radio—192.
Raffington, Margaret E.—147, 148.
Ragsdale, Joe R.—83.
Rahm, Irene—149, 266.
Railsback, Cleo—127.
Railsback, Eulalia—127, 266.
Rakel, William F.—83.
Ramey, Wilber—266.
Ramsey, James S.—86, 266.
Ramsdale, Margaret—117, 138, 203, 266.
Ramshur, Loren—86.
Ramsour, Helen—125, 135, 147, 148, 229.
Randall, Leland A.—81, 266.
Ransom, William V.—81.
Rappaport, Donald E.—82, 266.
Rasure, Margie—116, 135, 150, 266.
Ratliiff, Marybelle—104, 266.
Ratliiff, Teddy B.—79, 152.
Rauscher, John A.—88, 266.
Ray, Beulah M.—266.
Ray, Donald E.—91, 144.
Ray, Howard E.—92, 266.
Reager, H. Gaylord—79, 185.
Reavis, Charles T.—88, 266.
Redmond, Ruth Eileen—120, 138.
Reed, Arthur M.—123.
Reed, Betty—21.
Reed, Elizabeth Nan—116, 139, 140, 229.
Reed, Floyd L.—86, 266.
Reed, Harold—266.
Reed, Jerald—124, 142, 143, 230.
Reed, John N.—85.
Reed, Leila—116, 129, 266.
Reed, Luella—114, 129, 147, 148, 230.
Reed, Robert C.—78, 151, 230.
Reed, Theodore H.—79, 126, 152, 266.
Rees, LeRoy H.—88, 266.
Reeves, David O.—87, 266.
Reeves, Mary Anne—101, 136, 139, 266.
Rehkeper, Gretchen—230.
Reichart, Eldon M.—90, 230.
Reif, Virginia—117, 129, 267.
Religious Federation—123.
Rein, Darlene—267.
Rein, Helen—267.
Reinecke, Alice—120, 267.
Reinking, Robert—91, 128, 267.
Reissig, Margaret—140, 195, 201, 230, 243.
Reist, Virginia—119, 138, 149, 267.
Reitz, Louis—54, 56.
Reko, Marshall N.—84.
Reneau, Jean—120, 129, 267.
Replogle, Robert D.—83.
Rexroad, Cecile A.—107, 230.
Reynolds, Jane—105, 129, 210, 267.
Reynolds, Hugh W.—84.
Reynolds, Kenneth W.—81.
Rice, Ada—137.
Rice, Albert—267.
Rice, LeRoy—91, 144.
Rice, Thelma—100, 267.
Richards, Don—201.
Richardson, Gladys—106, 267.
Richardson, Phillip E.—89, 267.
Ridgway, Joe J.—79, 136, 179, 185, 267.
Rieggl, Alfred R.—79, 111, 152, 267.
Rielag, Lester E.—86.
Riffel, Edward—91, 267.
Riley, Barbara Jean—104, 230.
Riley, Dorothy—267.
Riley, Harold—90, 230.
Riley, Charles W.—78, 151, 185, 230.
Riling, John—78, 151, 230.
Rines, Stanley E.—88, 267.
Riney, Patrick W.—111, 230.
Riopell, Neal J.—83.
Riordan, Neil J.—81, 267.
Riva, Peter A.—88.
Rivkin, Joseph—88, 267.
Robbins, Mary Frances—119, 127, 267.
Roberts, Mrs. A. E.—118.
Roberts, Anna—267.
Roberts, George G.—79, 108, 152, 267.
Robertson, William H.—86.
Robinson, Mary Ann—107, 125, 267.
Rock, Cliff—173.
Rodemon, Charles E.—81.
Rodkey, Clyde—143, 267.
Rodkey, Jean—267.
Roelfs, Alice—120, 129, 198, 267.
Roewert, Emil A.—80.
Rogers, B. A.—123, 130.
Rogers, Barbara—125, 267.
Rogers, Carolyn—267.
Rogers, Ethel—267.
Rogers, John B.—90, 230.
Rogers, Mary—267.
Roggenburg, J.—80, 267.
Rohman, Bertram J.—84, 267.
Roinland, Floyd E.—84.
Rolf, Warren—129, 131, 230.
Roller, Alberta—230.
Rondeau, Hautesse—151, 230.
Ronk, Howard—92, 268.
Root, Mildred—114, 149, 268.
Roper, Victor K.—230.
Roquet, Kenneth A.—88, 127, 268.
Rose, Mary Ellen—129, 268.
Roseberg, Arthur R.—79, 268.
Rosen, Hyman L.—87.
Rosenbaum, "Pinky"—88, 268.
Ross, Arthur P.—89.
Ross, Erven A.—79, 108, 152, 268.
Rothermel, Ellis A.—83, 268.
Rousseau, Walter F.—89, 268.

Roy, Katherine—40.
Royal Purple—198-200.
Rua, Frank—84, 268.
Ruben, Martin—88, 268.
Ruckel, Dorothy—104, 149, 268.
Rud, Harold R.—82.
Ruess, Al—169.
Runnels, Lewis J.—79, 112, 152, 268.
Ruppel, Thomas W.—86.
Rusher, William—88.
Russell, Betty—106, 268.
Russell, Bryce G.—142, 143, 144, 230.
Russell, Marjorie—107, 230.
Rust, Lucile—40.
Rutberg, Sidney—82, 268.
Rutherford, Myron—28, 268, 274.
Rutherford, Thomas O.—86, 268.
Rutter, C. C.—84, 268.
Ryerson, Marjorie—268.

— S —

Saalfeld, Richard G.—84, 268.
Sadowsky, Seymour S.—87, 268.
Sand, Seaward A.—88.
Sanfr, Sidney—80, 268.
Sanner, Richard L.—89.
Sargent, James—91, 109, 145, 268.
Sarver, William C.—88.
Sato, Vernon K.—137, 145, 230.
Savage, Joseph C.—86, 268.
Sawhill, Duane L.—109, 230.
Sawyer, Ruth Maxine—268.
Sawyer, Roy D.—85, 127.
Sayre, Norris E.—90, 230.
Scarr, David N.—79, 152.
Schaffer, Twila—129, 147, 230.
Schaffer, George J.—81.
Schaub, Lila Mary—105, 268.
Schankman, Irvin—87.
Scheck, Robert—88.
Scheiter, Werner—88, 127, 268.
Schell, Betty—106, 136, 236, 268.
Schellhamer, Doris Maxine—103, 138, 149, 268.
Scheger, Louise—100, 124, 135, 151, 234.
Scheurer, John H.—82, 88, 268.
Schiller, Armand—83, 268.
Schlichter, Elizabeth—125, 268.
Schmedemann, Evelyn—102, 140, 269.
Schmidt, Barbara—102, 139, 183, 269.
Schmidt, Beverly—269.
Schmidt, Joan F.—107, 230.
Schmit, Ralph R.—86, 269.
Schneider, Darren—142, 143, 144, 231.
Schneider, Margaret—106.
Schneider, Mary Louise—148, 269.
Schneider, Richard H.—86.
Schoeller, Naomi—139, 140, 269.
Schoen, Edwin A.—78, 151, 231.
Schoepfel, Andrew F.—20, 64, 67.
Schoefeld, Warren A.—83, 269.
Scholer, C. H.—35.
Scholz, Evelyn E.—105, 125, 138, 203, 231, 269.
Scholz, Rose—105, 125, 138, 203.
Schrag, Robert L.—91, 142, 143, 269.
Schreiber, Darlene—129, 140, 269.
Schubert, Ruth—105, 136, 138, 203, 269.
Schurenk, William G.—159.
Schultz, Bill G.—179.
Schultz, Harry W.—92.
Schultz, George—79, 152.
Schwab, Charles B.—78, 151.
Schwab, Charles L.—92, 97, 112, 145, 231, 269.
Schwallier, Alfred—84.
Schwandt, Wauita—128, 138, 149, 269.
Schwartz, Harriette—234.
Schwartz, Richard G.—89.
Schwartz, Robert—143, 174, 178, 231.
Scoby, Melvin—78, 108, 151, 231.
Scollick, Georgiagian—116, 136, 269.
Scott, Donald C.—84, 269.
Scott, Emmett L.—92, 138, 269.
Scott, Isaac—88.
Scott, John E.—124, 138, 269.
Scott, Shirley Jean—103, 138, 149, 269.
Scott, Warren H.—92, 145, 202, 269.
Seaton, R. A.—33, 157.
Seaton, R. W.—92, 110, 269.
Seaton, Sarah—104, 231.
See, Elwin V.—82, 269.
Seda, LaVerne—80.
Seclav, Samuel F.—85.
Seiffe, Warren—81, 269.
Selby, Jean—123, 129, 269.
Selvin, Robert B.—87, 269.
Senior Class—218-234.
Senior Class Officers—217.
Setter, Marjorie—183, 197, 269.
Setter, Mary—269.
Setter, Viola—158, 200, 211, 231.
Severance, Charles E.—86, 269.
Sexton, Ione—118, 129, 269.
Sevion, Sanford—82.
Seymour, George W.—143.
Shank, Phyllis—66, 71, 102, 158, 269.
Shannon, Ralph—91.
Shannon, Stephen—79, 152, 269.
Shantry—114.
Shapley, Carl—90.
Sharo, Ernest—88, 269.
Sharpe, Emogene—107, 270.
Sharpe, James D.—90, 109, 231.
Sharrar, Lavern L.—81, 270.
Shaw, Neoma—127, 270.
Shaw, Joan—103, 203, 270.
Shedd, Alice—100, 149, 270.
Sheidley, Barbara—106, 270.
Sheehan, John P.—87, 270.

— Q —

Quenzer, Arlene—266.
Quill Club—137.

Shelley, Guy M.—92, 97, 111, 145, 270.
 Sheppard, James M.—88.
 Sheppard, Robert T.—145.
 Sherman, Marvin—168.
 Sherwood, Ladurin H.—80.
 Shideler, Margery—129, 147, 231.
 Shidler, Theodore W.—90, 142, 186, 231.
 Shields, Arlene—121, 135, 138, 147, 148, 150, 211, 212, 270.
 Shields, Carol Jean—121, 138, 149, 270.
 Shields, Marion—106, 270.
 Shimer, Roberta—118, 234.
 Shinn, Alice—231.
 Shipley, Charlene—119.
 Shippers, Nelda—270.
 Shively, James N.—79, 138, 152.
 Schneider, Leonard L.—85.
 Shockey, Louise—270.
 Shoemaker, Lucille—104, 198, 200, 270.
 Shoemaker, Stanley E.—82, 270.
 Shopmaker, Allen B.—78, 151, 231.
 Shupe, Frank L.—84, 270.
 Shuss, Mary—270.
 Sidfrid, LeRoy O.—90, 270.
 Siefkin, Robert M.—92, 145, 159, 270.
 Siegel, Elmer F.—86, 270.
 Siegele, Harold L.—53, 141, 142, 143, 202, 234, 149.
 Siegele, Jessie—149.
 Siekele, Merle—92, 130, 145, 270.
 Siemers, Evelyn Jean—101, 231.
 Sigars, Garold—152.
 Sigma Alpha Epsilon—110.
 Sigma Nu—111.
 Sigma Tau—142.
 Silady, Alexander—110, 141, 144, 146, 202, 231, 235.
 Simmons, Dorothy—270.
 Simmons, John D.—87, 270.
 Simon, Joseph—79.
 Simonton, Barbara—270.
 Sinsky, Joseph J.—83, 270.
 Sites, Margaret—270.
 Sitz, Earl L.—143.
 Skerry, Malcolm C.—81, 186, 270.
 Skibbe, Warren W.—82.
 Skinner, Ross D.—270.
 Skywood Hall—115.
 Sloan, Marjorie—137, 231.
 Sloan, Raymond—198.
 Slothower, Virginia—124, 125, 149, 270.
 Smies, William—91, 130, 270.
 Smissaert, John H.—87, 270.
 Smith, Arma Jo—74, 106, 198, 208, 270.
 Smith, Bob L.—124, 145, 271.
 Smith, Bonnie—107, 149, 209, 236, 271.
 Smith, David L.—108, 138, 152, 271.
 Smith, Elaine—104, 271.
 Smith, Florence E.—117, 271.
 Smith, Forrest—91, 112, 271.
 Smith, Francis M.—111, 234.
 Smith, Frederic W.—88.
 Smith, George—86.
 Smith, Helen Louise—105, 271.
 Smith, James T.—79, 152.
 Smith, Jean C.—79, 108, 152, 271.
 Smith, Joe Morris—143, 231.
 Smith, Marvin T.—84.
 Smith, Olive—124, 231.
 Smith, Patricia W.—123, 148, 271.
 Smith, Richard—92, 138, 144, 271.
 Smith, Robert C.—83, 271.
 Smith, Robert—86, 91, 130.
 Smith, Vern J.—83, 271.
 Smith, Virginia—136, 271.
 Smith, Wm. T.—86, 271.
 Smith, Yvonne—271.
 Smoots, Edwin H.—86, 271.
 Smull, Neil—85, 111, 146, 231.
 Smurthwaite, Georgiana H.—47.
 Smythe, Marjorie—102, 271.
 Snair, Marianna—107, 271.
 Snapp, Harvey James—85, 129, 138, 231.
 Snapp, Reginald E.—271.
 Snead, Robert H.—89, 271.
 Snider, Lewis A.—79.
 Soehrs, Bonnie—271.
 Socolofsky, Charles—159, 160.
 Socolofsky, Mildred—271.
 Socolofsky, Homer—167, 168, 171.
 Soelter, Ruth—106, 271.
 Soisson, Harold E.—87.
 Sollars, Ralph D.—81, 179, 181, 186, 271.
 Somers, Ahda—119, 139, 196, 197, 271.
 Sophomore Class Officers—236.
 Sorensen, Dale K.—79, 152, 271.
 Sorensen, Stanley C.—82, 271.
 Sowell, John—88.
 Spake, L. B.—21.
 Spalding, Eugene—92, 109, 271.
 Spangler, George W.—79, 152.
 Spencer, Paul L.—92, 271.
 Spencer, Richard—79, 152, 179, 271.
 Sperry, Jacob—92, 159.
 Sperry, Kenneth L.—159, 161.
 Sperry, Nan L.—102, 231.
 Spiers, Homer—129, 143, 271.
 Spratt, Millard—112, 192, 271.
 Sprenkle, Paul H.—84, 272.
 Spurney, Stella—114, 138, 272.
 Staadt, Harold E.—123, 129, 142, 143, 202, 231, 235.
 Stacey, Julia E.—231.
 Stacey, Laura—232.
 Stafford, Margaret—105, 272.
 Stahl, Marjorie—138, 272.
 Stainbrook, Robert—92, 112, 272.
 Staley, Jacqueline—102, 125, 272.
 Stamm, James H.—81, 179, 272.
 Stamp, Betty—100, 209, 272.

Stapleton, Keith—86.
 Stark, Elizabeth—120, 272.
 Starliper, Robert—87, 272.
 Stuffer, Oscar S.—21.
 Stecher, Edward A.—83, 272.
 Steel Ring—141.
 Steelsmith, Rosemary—117, 272.
 Steele, Wm. H.—87, 272.
 Steimel, Eugene—110, 272.
 Stein, Raymond E.—232.
 Steinmetz, Hyman—79, 152, 272.
 Stenstrom, William J.—87.
 Stephens, Perry B.—84, 272.
 Stephens, Mrs. R.—100.
 Stephenson, Horace—86, 179, 272.
 Stern, Edward E.—89.
 Stevenson, John—91, 112, 145, 272.
 Stewart, Betty—136, 142, 232.
 Stewart, Chester A.—272.
 Stewart, Harry M.—140.
 Stewart, James H.—109, 272.
 Stewart, Keith—92, 111, 145, 272.
 Stewart, Margaret—107, 140, 232.
 Stewart, Virginia Lee—272.
 Stewart, Wallace D.—87, 272.
 Steyer, Keith G.—110, 142, 143, 232.
 Steyger, Melville—83.
 Stiefel, Melvin J.—79, 136, 152.
 Stinson, Ella Mae—139, 140, 272.
 Stoecker, Jo Ann—104, 137, 183, 211, 212, 272.
 Stoecker, Virginia—104, 272.
 Stokely, Ray—145, 232.
 Stoker, Jessie—117, 272.
 Stoll, Kenneth—83, 272.
 Stoltenberg, Eunice—116, 136, 272.
 Stone, Raymond—83, 179, 272.
 Stone, Robert—91, 145, 272.
 Stonebraker, E. Kirk—78, 151.
 Stout, Harold—130, 232.
 Stout, Vivian M.—272.
 Stover, Harold E.—76.
 Stowell, Doris—101, 232.
 Straffman, Allan F.—273.
 Strathman, Elmer H.—78, 151.
 Stratton, Beth C.—114, 138, 203, 273.
 Stratton, W. T.—26.
 Streater, Mary Alice—138, 203, 273.
 Streecher, William R.—79, 109, 152, 186, 273.
 Streib, William—91, 124, 137, 273.
 Stroh, Alfred—89, 273.
 Strom, Paul R.—92.
 Stuber, Maret—106, 273.
 Stubbs, Joe C.—81, 273.
 Succo Inn—118.
 Student Council—52, 53.
 Student Union Committee—55.
 Student Directory—203.
 Studt, Marianne—106, 232.
 Stuesser, Ralph H.—79, 152, 179, 273.
 Stuewe, Alberta—273.
 Stuewe, Nyla—273.
 Stuhlendreher, George W.—83, 186, 273.
 Stumpff, Charles—91, 108, 232.
 Suddarth, Virginia—125, 139, 232.
 Suhr, Leonard E.—87, 273.
 Suiter, Kenneth M.—145, 273.
 Sullivan, Betty Jo—273.
 Summers, Dorothy—149, 273.
 Sundgren, Beatrice—106, 273.
 Susman, Irvin—83.
 Susskind, Murray S.—85.
 Sutcliffe, John W.—79, 152, 273.
 Sutter, Jean Lee—273.
 Swan, Marjorie—252.
 Swanson, Harold A.—87, 273.
 Swart, Raymond L.—91, 110, 273.
 Swartz, Donald—79, 152, 273.
 Sweedlum, Verne S.—128.
 Swenson, Louise—232.
 Swift, Margaret—101, 273.
 Swindler, Orrin—143, 232.
 Swords, Harold F.—81.
 Symons, Carl R.—86.

Tabberer, Raymond A.—232.
 Talbot, Joy—121, 273.
 Tanner, Wiley B.—78, 151, 232.
 Tarbell, Alan T.—89, 273.
 Tarver, Don—91, 109, 273.
 Tarwater, Jean—127, 273.
 Tatum, Waymon R.—89, 127.
 Taub, Bernard—232.
 Tau Kappa Epsilon—112.
 Taylor, James F.—81.
 Taxman, Barry B.—80.
 Taylor, Clarence E.—88, 273.
 Taylor, Delos C.—76.
 Taylor, Howard U.—87, 273.
 Taylor, James Francis—273.
 Taylor, Joellen—106, 273.
 Taylor, Kenneth E.—152, 273.
 Taylor, Lloyd G.—83, 112, 274.
 Taylor, Mary Lee—100, 149, 274.
 Taylor, Mary—101, 274.
 Taylor, Philip—111, 232.
 Taylor, Phyllis—129, 274.
 Taylor, Rita Byrl—101, 274.
 Tedman, Ellen—115, 232.
 Teeter, Leroy—141, 142, 143, 144, 198, 202, 232.
 Tennant, Marjorie Ann—274.
 Terrill, Iantha—103, 135, 136, 138, 139, 274.
 Terwo, Donald R.—88, 127, 274.
 Tessendorf, Verda—119, 211, 232.
 Thalhamer, Gerald E.—87, 274.
 Thackrey, R. I.—201.

Thayer, Charles—79, 152.
 Theta Epsilon—127.
 Theta Sigma Phi—140.
 Thomas, Emmy Lou—107, 134, 147, 232, 247.
 Thomas, Glen C.—144, 233.
 Thomas, Jimmie D.—92, 274.
 Thomas, John E.—86, 274.
 Thompson, Joan—100, 274.
 Thoresen, Vermer—82, 274.
 Throckmorton, R. I.—30, 157.
 Tichenor, Ruth—115, 125, 274.
 Tiemann, Dean V.—91, 128, 140, 274.
 Tiemann, Dolores—274.
 Tilton, June Patricia—274.
 Timberlake, Frank—88, 274.
 Timma Donald—233.
 Tinberg, Shirley M.—121, 274.
 Tjaden, Gladys—274.
 Todd, Janet—102, 125, 274.
 Tolliver, Hugh K.—80.
 Tolliver, Lester E.—82, 274.
 Tompkins, Eva—120.
 Tompkins, Marget—115, 139, 192, 234.
 Tomshany, Paul—92, 159.
 Tongret, Charles—86, 130.
 Tonkin, Bill—80, 274.
 Torbert, Janice—106, 274.
 Torrence, Evelyn—233.
 Torrence, Nila Jean—138, 274.
 Torrey, Mrs. R. W.—107.
 Townley, Roberta—107, 124, 125, 135, 148, 194, 233, 235.
 Townsend, Francis G.—84, 274.
 Track—167-172.
 Tramalai—119.
 Treaster, W.—192.
 Trechter, Otto H.—109, 185, 233.
 Treutel, Allen O.—87, 274.
 Truesdale, Margaret—274.
 Trundie, David C.—86.
 Tucker, Marilyn—274.
 Turnbough, Harold L.—80, 274.
 Tuttle, Thomas W.—79, 274.
 Tyrrell, Harry W.—111, 145, 233.

— U —

Ugucini, Orlando W.—80.
 Underclassmen—237-278.
 Underwood, David—111, 274.
 Underwood, Robert D.—108, 275.
 Unger, Marys—233.
 Ungles, James M.—79, 158.
 United Presbyterian—128.
 Upham, Jim—168, 171.
 Uppendahl, Edna—115, 275.
 Upton, Norman W.—89.
 Utermohlen, Marilyn—114, 125, 233.
 Utt, Glenn—109, 275.

— V —

Vague, Curtis J.—275.
 Vail, Edna Mae—129, 275.
 Vance, Warren L.—142, 145, 178, 233.
 Vance, Wilma—100, 275.
 Van Dam, K. Arthur—85, 127.
 Vandaveer, Shirley—103, 115, 138, 275.
 Vandenberg, Robert D.—87, 275.
 Van Horn, Albert W.—86, 275.
 Van Metre, Leta—120, 270.
 Van Petten, Ruth—147, 233.
 Van Trig, Peter—83, 275.
 Vawter, Emma—103, 209, 275.
 Vaughan, Jack—179.
 Van Volkenberg, John G.—85, 275.
 Van Walleghe, Albert—79, 152, 275.
 Venetsky, Sidney—88, 275.
 Venning, Dorothy—106, 275.
 Vidal Martins, Enrique—233.
 Views—9-15.
 Voellinger, Andre E.—84.
 Vogel, Sherman—86, 275.
 Vogt, Roberta A.—103, 138, 233.
 Voke, Bob J.—83.
 Volkel, George D.—90, 275.
 Vorbeck, William R.—82.
 Volkmann, Harold R.—141, 142, 143, 144, 202, 233.
 Von Reissen, Loren—168.
 Vrugink, John E.—81, 275.

— W —

Wagar, Irene—233.
 Wagoner, Calvin K.—84.
 Wagoner, Joyce K.—275.
 Wainscott, Jean—136, 275.
 Waite, John R.—79, 152.
 Walker, Donald—275.
 Walker, Earl—79, 108, 152, 275.
 Walker, Marshall—92.
 Walker, Preston—88.
 Wall, Joseph—88, 275.
 Waller, Morgan Lee—86, 275.
 Waller, Owen—80.
 Wallerstedt, Elsie—104, 275.
 Waln, Pauline M.—104, 138, 149, 203, 275.
 Walstrom, Veryl A.—79, 152.
 Walters, Leta Fern—121, 233.
 Walters, Robert—92.
 Warburton, Theodore C.—81.
 Ward, James T.—86, 277.
 Ward, Joe E.—143.
 Ward, Lora Belle—233.
 Ward, Marjorie—129, 275.
 Ward, Ray H.—88.
 Ward, Walter G.—47.
 Ward, Wilma L.—148, 150, 275.
 Warner, Elda—115, 275.

Warner, Raymond—142, 143, 233.
 Warriner, Carlton T.—88.
 Wasserman, Leonard—80.
 Washburn, Thomas P.—87, 275.
 Watson, Charles O.—83.
 Watson, Jack—88.
 Watson, Joseph R.—276.
 Warts, Hope—121, 138, 276.
 Watts, Willard—83, 276.
 Wayland, Shirley—120, 276.
 Weatherall, Frances—101.
 Webb, Allan B.—86, 276.
 Weber, Edward O.—81, 276.
 Webster, Glenna—101.
 Weckman, Dean K.—79, 152, 276.
 Wedd, Ralph—276.
 Wedman, Elwood E.—79, 108, 152, 276.
 Weekley, Clifford W.—86.
 Weeks, Jesse H.—86, 276.
 Weeks, Helen—102, 233.
 Weeks, Mary E.—100, 276.
 Weigel, Paul—35, 55.
 Weinman, Donald E.—79, 152.
 Weiner, Stan F.—89.
 Weir, Zora Z.—135, 136, 138, 148, 233.
 Weiseth, Werner H.—79, 152, 276.
 Welker, Avis Lee—276.
 Welker, Cloyd W.—83.
 Weller, Wayne—141, 144, 146, 185.
 Welling, George Robert—91, 276.
 Wells, Charles S.—86, 276.
 Wells, Francis M.—86, 276.
 Wells, Jeanne E.—107, 276.
 Wells, Louise—105, 276.
 Wells, Lucy C.—100, 195, 276.
 Wells, Phyllis—104, 276.
 Wendlandt, William E.—86, 276.
 Wempe, Leo L.—136, 151, 233.
 Wentworth, Charles W.—80, 276.
 Werner, Phyllis L.—276.
 Werts, Betty Lou Hancock—233.
 Werts, Jean—53, 116, 125, 134, 233, 259.
 Werts, Merrill H.—90, 233.
 Wertz, Wesley H.—78, 151, 234.
 Wesche, Beryl—102, 183, 276.
 Wesley, Anne—107, 276.
 Wesley Foundation—131.
 West, Bessie Brooks—40, 55.
 West, James F.—83.
 Westbrook, Donald D.—90, 234.
 Wetherall, Frances—276.
 Wharton, Richard L.—92, 159, 276.
 White, Charles—92.
 White, Leon V.—142.
 White, Marjorie—123, 147, 234.
 Whiting, Joyce L.—105, 138, 203, 276.

Whitney, Betty—97, 102, 235, 276.
 Whitt, Lonnie R.—88, 127, 276.
 Whitten, Francis—88, 276.
 Who's Who—203.
 Wichers, Elaine—146, 276.
 Wierland, William K.—90, 234.
 Wierda, Gerrit J.—86, 179, 277.
 Wiley, Jayne—104, 277.
 Wilkinson, Earle E.—89.
 Wilkins, Neva—116, 277.
 Wilkins, Ruth—116, 277.
 Willard, J. T.—19, 56.
 Willey, Betty—100, 277.
 Williams, C.V.—129.
 Williams, Doris L.—116, 277.
 Williams, Herbert R.—79.
 Williams, Jennie—149.
 Williams, L. C.—47.
 Williams, Patricia—106, 192, 234.
 Williams, Raymond C.—79, 277.
 Williford, Virginia—117, 277.
 Willis, Edith—97, 106, 124, 125, 135, 147, 150, 277.
 Wilson, Arlene—136.
 Wilson, Coral—104, 277.
 Wilson, David O.—90, 277.
 Wilson, Donald R.—108, 145, 234.
 Wilson, Donna—104, 277.
 Wilson, Dorcas—138, 277.
 Wilson, Dorothy—102, 277.
 Wilson, Dorothy L.—119, 234.
 Wilson, Dorothy M.—103, 138, 277.
 Wilson, Edith—125, 234.
 Wilson, Esther—146, 277.
 Wilson, Ethel J.—100, 277.
 Wilson, George—86.
 Wilson, James A.—110, 144, 234.
 Wilson, Maxine—136.
 Wilson, Patricia—119, 277.
 Wilson, Ruth—100, 277.
 Winchester, Bill—79, 152, 277.
 Winehgey, Clarence—86.
 Wingfield, Owen R.—91, 277.
 Wirtz, Leo A.—110, 277.
 Wise, Thelma—102, 158, 277.
 Wiseberg, Arthur—85.
 Wise Club—126.
 Westminster—125.
 Witte, Richard W.—83.
 Wohlberg, Mrs. Dixie—115.
 Wohlberg, Lyelle—277.
 Wolf, Harry R., Jr.—86, 277.
 Wolfish, Herman H.—85.
 Woltman, John E., Jr.—83.
 Womble, Byrle B.—142, 144, 146, 234.
 Wonderly, Daniel E.—88.

Wood, Aletha—121, 234.
 Wood, Anabel—277.
 Wood, Evelyn—121, 277.
 Woodall, Zella—118, 277.
 Woodbridge, Virginia—107, 277.
 Woodbridge, John P.—79, 152.
 Woodruff, Jack L.—84, 186, 300.
 Woods, Bonnie—74, 100, 207, 212, 300.
 Woods, George T.—79, 152.
 Woods, Hattiebelle—234.
 Woods, Lillian—300.
 Woods, Marilyn—100, 234.
 Wormer, Robert—86.
 Worth, Albert D.—85.
 Wreath, George C.—124, 138.
 Wright, Richard C.—79, 152.
 Wright, Stewart V.—80, 300.
 Wunsch, Margaret—204.
 Wyatt, Lovenia—300.
 Wyman, Virginia—107, 210, 212, 300.

— Y —

Yapp, Betty—97, 100, 198, 300.
 Yapp, Joann—106, 300.
 Yarbrough, Clyde D.—87, 300.
 Yeager, Marion A.—80, 300.
 Yeakel, Lentz R.—89.
 Yelley, C. Raymond—136, 168, 234.
 Y.M.C.A.—124.
 York, Fred A.—300.
 York, Gene E.—92, 300.
 Yost, Harriette—105, 140, 300.
 Young, Frances E.—101, 139, 300.
 Young, Joan—107, 300.
 Young, Robert L.—88, 300.
 Young, William—62, 112, 300.
 Youngstrom, Richard J.—80, 300.
 Yowell, Elna—125, 300.
 Y.W.C.A.—124.

— Z —

Zane, Una May—120, 137, 300.
 Zeller, William H.—81, 300.
 Zellner, Patricia—102, 300.
 Zens, John F.—86.
 Zibell, Frances—101, 234.
 Ziegler, John F.—88.
 Zimmerman, Ina Belle—104, 147, 234.
 Zimmerman, Joseph A.—82, 300.
 Zimmerman, Margaret—104, 149, 183, 300.
 Zimmerman, Wallace E.—85, 300.
 Zlodi, Robert A.—80, 300.
 Zuker, Phyllis—119, 125, 149, 300.
 Zupko, George N.—87, 300.

INDEX TO ADVERTISERS

Aggie Hardware	296	Gillett Hotel	280	Ramsay Lumber Co.....	284
Art Craft Printers.....	291	Golden Belt Lumber Co.....	283	Reeds Time Shop.....	288
Avalon Ballroom	298	Griffith Lumber and Coal Co.....	283	Robert Keith Furniture Co.....	284
A. V. News Stand.....	293	Griggs Cafe	288	Robert C. Smith.....	298
Baltimore Hotel	286	Hall's	295	Sager's	286
Bony's Cleaners	302	Hotel Continental	286	Salisbury's Electric & Music Store.....	283
Bottggers	284	J. C. Penney Co.....	292	Sam C. Charlson	289
Brown Music Store	293	Kansas City Life Insurance Co.....	285	Scheu's Cafe	295
Burger-Baird Engraving Co.....	304	Kansas City Power & Light Co.....	287	Shamrock Tavern	297
Campus Cleaners & Wash Shop.....	302	Kansas Power & Light Co.....	283	S. K. Smith Co.....	282
Carlton Theatre	282	K's Gifts	293	Sosna Theatre	288
City Dairy	292	Kaup Furniture	300	State Theatre	282
Coca-Cola Bottling Co.....	303	Manhattan Army Store.....	281	Steinbrock Tailors	302
Cole's Department Store.....	299	Manhattan Bootery	293	Stevensons	287
Cole's Military Store	280	Manhattan Cleaners	302	Studio Royal	301
College Book Store.....	297	Manhattan Floral Co.....	279	Style Rite	289
College Canteen	285	Manhattan Ice & Cold Storage, Inc.....	297	Style Shop	298
College City Bus	298	Manhattan Milling Co.....	289	Union National Bank.....	279
College Drug Store.....	287	Manhattan Mutual Life Insurance.....	290	Ward M. Keller.....	290
College Tailors & Cleaners.....	302	Martin's Flowers	296	Ward M. Keller, Shoe Department.....	286
Co-op Book Store.....	288	Musil Grocery	292	Wareham Hat Shop.....	292
Crowder Cleaners	302	Nu-Way Cleaners & Dyers.....	302	Wareham Hotel	294
Del Close Jeweler	295	Palace Drug Stores.....	300	Wareham Theatre	282
Don and Jerry.....	303	Paul Dooley	285	Waters Hardware	280
Duckwall's	299	Perry Packing Company.....	296	Western Grocery Co.....	291
First National Bank.....	300	Pine's Cafe	289	Yellow Cab Company	303
Gamble Dealer Store.....	280	Pollom's Book Store.....	288		
		Potect Style Shop.....	291		

From the Press of Capper Printing Company, Inc., Topeka, Kan.

FINE PRINTING SINCE 1897



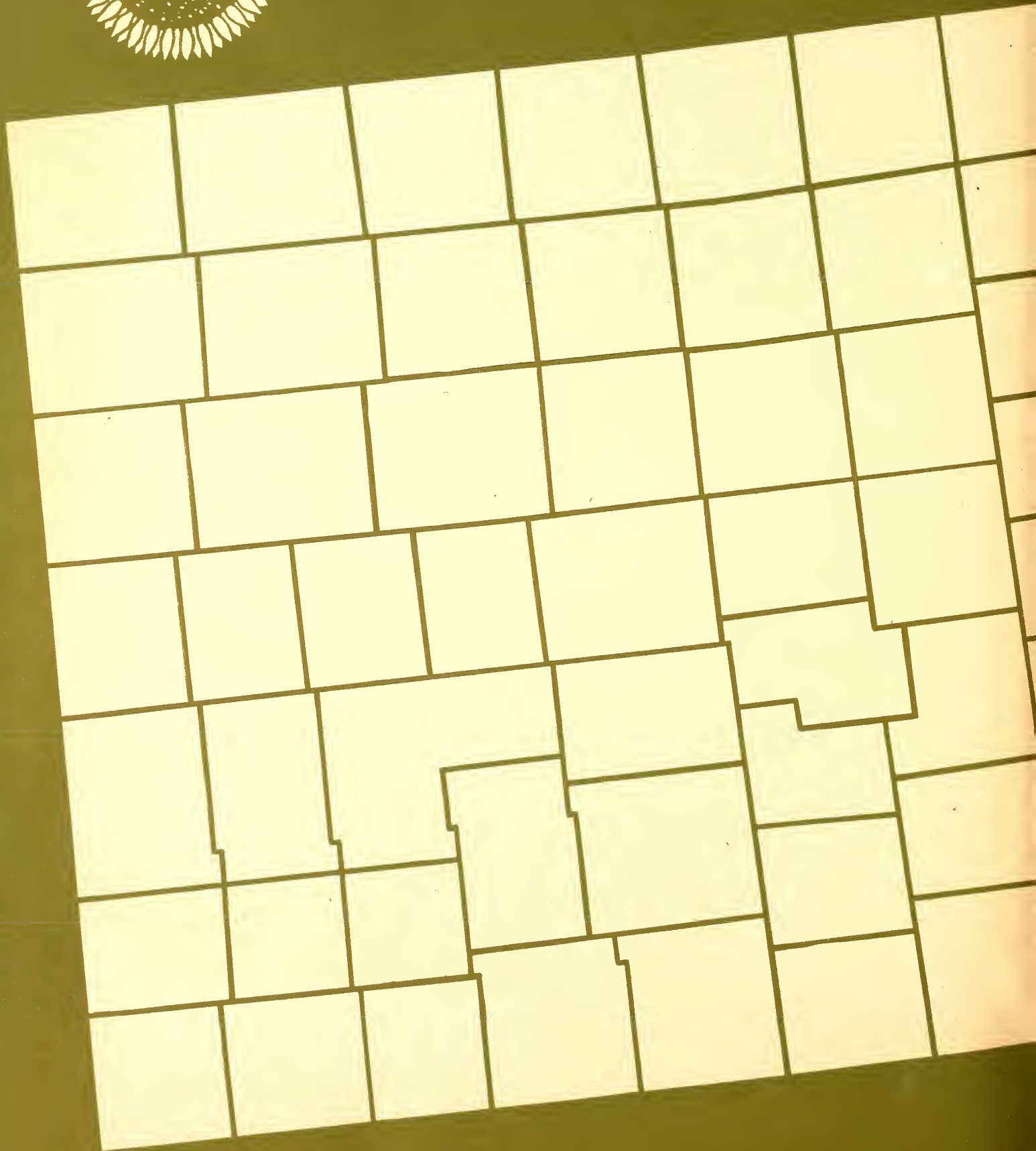



Ex Libris



