



Walden

Walden



The Nineteen Thirty Seven

Royal Purple



★  
Western University  
NEWS  
Journal

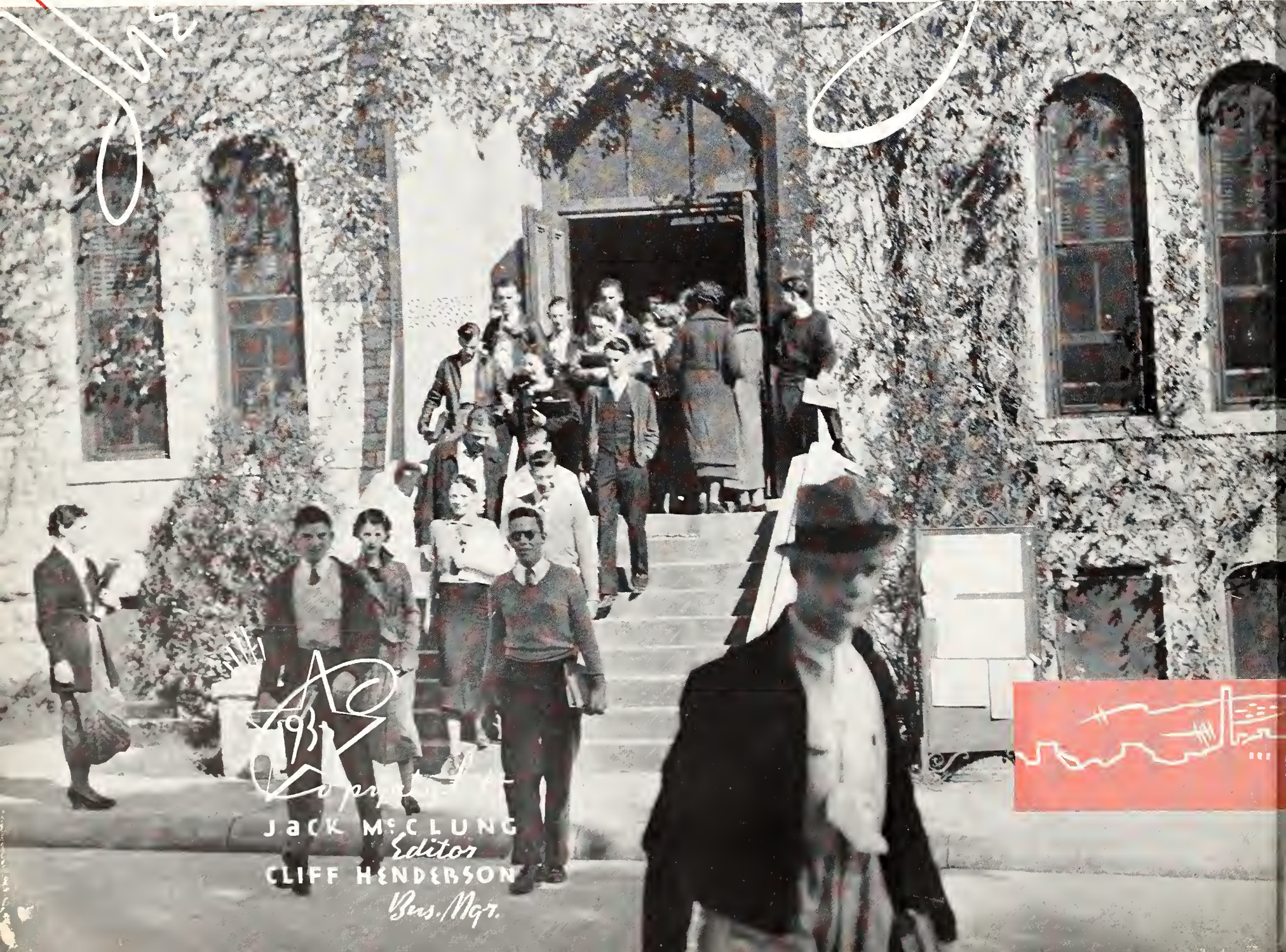

1931  
Copied by  
JACK McCLUNG  
Editor  
CLIFF HENDERSON  
Bus. Mgr.



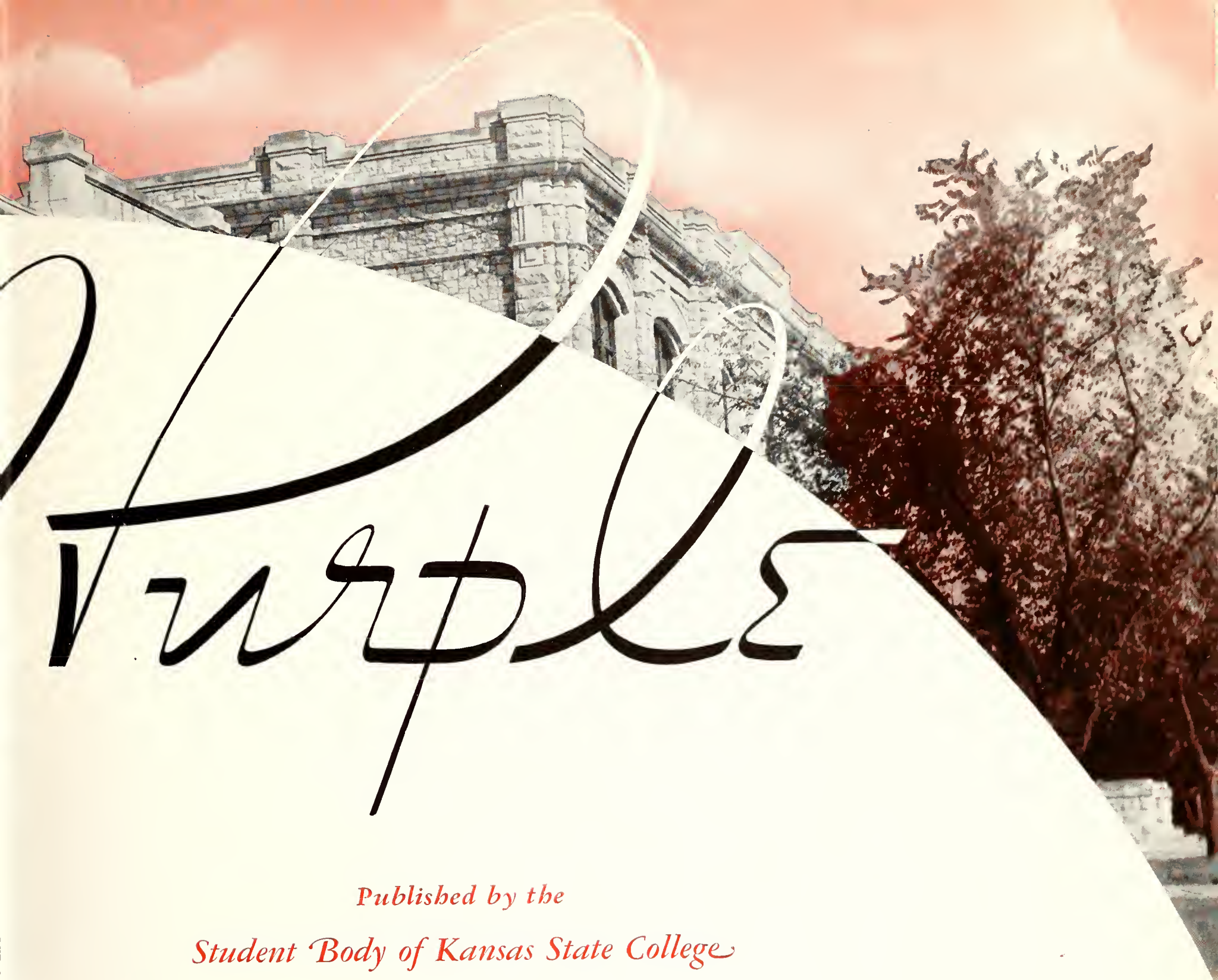

# *Varsity*

*Published by the  
Student Body of Kansas State College  
Manhattan, Kansas*



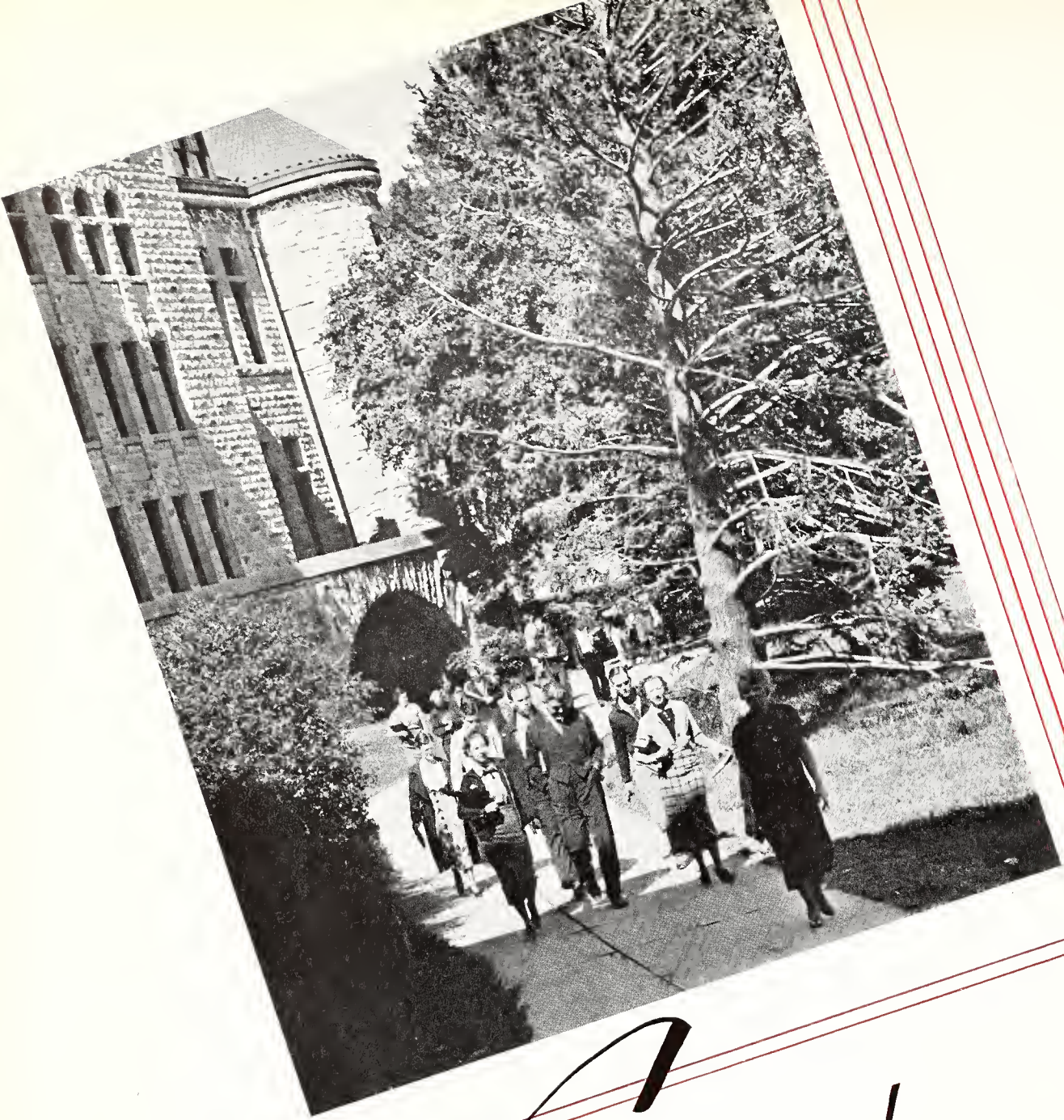

# Contents

Book One  
THE SCHOOL

Book Two  
ORGANIZATIONS

Book Three  
ACTIVITIES

Book Four  
SOCIAL





■ Nine more months of school "gone with the wind" . . .  
nine more months of the all-too-brief span of college life  
passed into nothing but memories . . . countless hours  
spent on the "hill" and in Manhattan since arrival last  
fall . . . countless moments of hard work, of gloom, of  
despair, of drudgery—of play, of fun, of joy, of ecstasy  
. . . gone!

A lot's been left undone . . . should have written the  
folks oftener . . . probably would have done better in  
chemistry by staying awake in recitation more . . . might  
have made more headway romantically by phoning for  
dates oftener—and earlier . . . spent too much money on  
shows . . . wasted too much time doing nothing . . .  
should have conquered that temptation to day dream  
whenever faced with a text-book . . .

It wasn't such a bad year, though . . . met a lot of swell  
kids . . . had a lot of fun during some of those week-ends  
. . . a number of those classes could have been a lot duller  
than they were . . . those grades could have been worse,  
all right . . . and that initiation wasn't nearly so bad as it  
had been pictured . . .

It's really surprising just how much happened this year  
when you get right down to thinking about it . . . in fact,  
there'll never be another year quite like this one . . . just  
how much practical value has been derived from those  
classes never is realized until you get down to thinking  
. . . and as for excitement, the year was never really  
dull . . . even from the very start, there was plenty going  
on . . .

*Another Year*





LEFT—prospective sorority members gather in Rec Center for last-minute instruction. BELOW IN ORDER—Alpha Xis, Tri Deltis, and Chi Omegas placing the best foot forward



WHEN we arrived in Manhattan last fall the girls were just beginning to return for rush week . . . the Canteen and Aggieville drugstores were just shaking off their summer lethargy . . . the booths and tables were filling up with laughing, chattering co-eds—young, lovely girls who had temporarily discarded their sophistication for the spontaneous warmth which always accompanies the post-vacation greeting of females in the absence of males . . . sorority houses were reassuming an appearance of habitation, their shades raised, their windows flung wide to admit fresh air to the long-pent-up study rooms.





UPPER LEFT—rush dinner at the Pi Phi house . . . ABOVE—Kappas captivate . . . LEFT—Alpha Deltas feed their rushees . . . BELOW—congratulations, my dear!



**T**HE rushees were assembled in Rec Center for instruction on rush rules by the girls' Panhellenic advisor, Miss Grace Derby, and afterward visited all the houses at the Panhellenic tea . . . remember the cataclysmic rain during the latter part of the rush week and the transportation difficulties resulting from the rule that "no sorority member or representative thereof shall enlist or accept the services of men for escorting rushees to and from parties?" . . . and dirty rushing! . . . when the armistice was signed all the girls donned their stiffest I'm-so-glad-for-you masks and mustered at the Palace to congratulate the "fish that got away" on her lousy choice.

And the turmoil of men's rush week! . . . three interminably long days and sleepless nights of feverish action, of desperate man-hunts, and of high-pressure sales

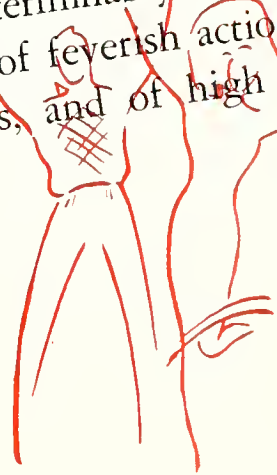



RIGHT—Theta Xi . . . LOWER—Tekes and potential Tekes at dinner . . .



talks . . . for the rush captain three days of unmitigated torture, compared to which Hell Week is a pink tea . . . remember the sweltering heat of men's rush week and the average life span of clean white collars? . . . each year Men's Panhellenic tries again to make iron-clad rules to keep fraternities from carving each other's jugulars, but the statute which will deter a fraternity from keeping a prize behind the curtain of obscurity or a sorority from gravely warning a rushee that Delta Gamma is only a local and that anyway they're on the brink of a financial abyss—that rule has yet to be conceived.

In the harrowing days of registration following men's rush week, fraternity members were at a distinct disadvantage . . . weakened as they were by the foregoing ordeal, they were utterly defenseless before the pitiless assigners who, quick to perceive their opportunity, pounced on the male Greeks and slapped them willy-nilly into any classes handy . . . for the last time

RIGHT—Alpha Kappa Lambdas feed rushees . . . UPPER—mess with the Delta Sigs



LEFT—delicacies at the Delt house . . . LOWER LEFT—Sig Alphas dine the rushees. BELOW—Phi Deltas eat to rush and rush to eat . . .



on Kansas State campus incoming freshmen enrolled simultaneously with upperclassmen, and so universal was the condemnation of the accompanying confusion that straightway the council of deans met and decided to give freshmen a three-day period of their own to pay their money.

When the bodies had been removed



ABOVE—Food for Kappa Sigs and their rushees . . .



ABOVE—The Phi Kappa Taus line up





from the gym floor and opposing armies had withdrawn to count their losses, it was found that despite the organization of the assigners with their lieutenants, colonels, and generals, the untrained leaderless masses of students had won and set a new all-time record of 3,616 enrollees.

Do you remember the Y-sponsored watermelon feed for men and the co-ed party in the gym? . . . would you believe that the 600 fellows at the feed ate a ton of watermelons? . . . another gala day during the first week of school, particularly for the participants, was the first day of football practice . . . Wes Fry delivered his initial instructions to the candidates under a boiling hot sun . . .

Close on the cleated heels of this call to arms came a call to a different kind of arms—enchancing, white, embracing arms, arms attached to bare, cool, soft shoulders . . . mmm! . . . at Pan-Hellenic Open House the men gathered at the sorority houses to dance, giving the girls at one house a break for a while, then moving on to the next . . . at ten-thirty the dancers forsook shelter for

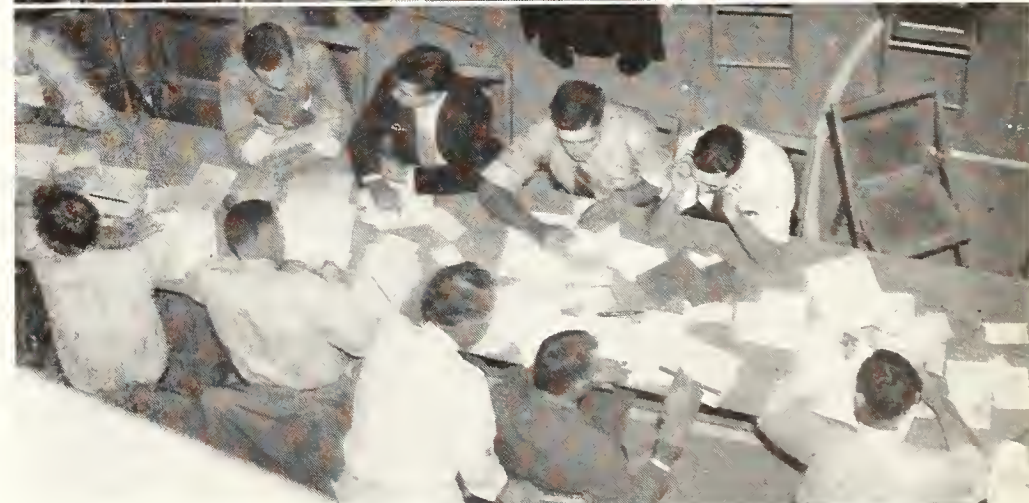
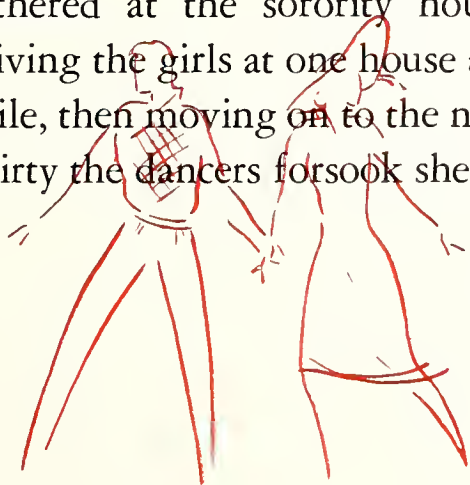

ABOVE CENTER—Frosh line up to go through the mill . . . BELOW CENTER—in the throes



“white stars and blue night” and renewed old acquaintances . . .

Remember the first week of classes? . . . were the freshmen ever busy! . . . they were expected to buy books, attend lectures on “How to Get the Most out of College,” take aptitude tests so that the profs would know how to grade, stand in line for hours to let the college health squad minutely examine their entire periphery, and attend classes.

Exactly fifteen days after the first day of football practice, the Fort Hays Tigers invaded Ahearn Field in search of Wildcat meat . . . they departed a much chas-

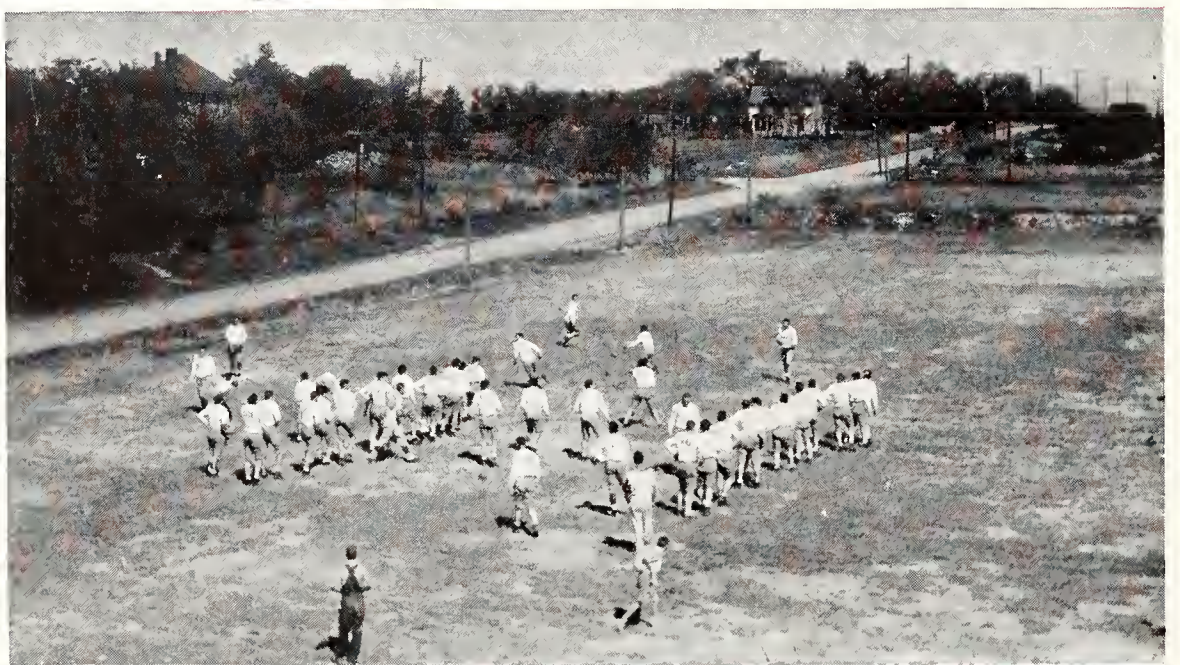
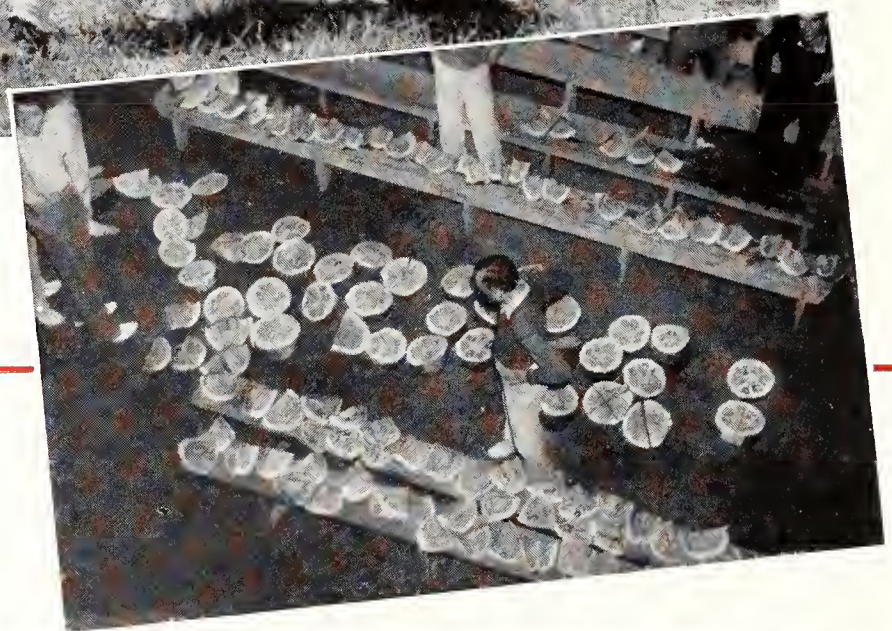

■ TOP—Wes Fry delivers his first advice . . . ABOVE TILT—melons for millions . . . ABOVE RIGHT—more of first day of football practice . . . RIGHT—College Sister party . . .



tened group of kittens—13 to 0 was the extent of their downfall . . . they weren't the only ones to get soaked, however, for Aquarius ruled the sky that day and drenched both the players and the spectators . . . Slickers, blankets, oil cloths, paper hats, and umbrellas were of little avail against the penetrating drizzle which left undampened only the enthusiasm of State rooters, as the purple and white marched down the field of mud . . .

Do you recall the all-school mixer? . . . How could you forget it? . . . Has the school ever seen such an evening of hilarity

BELOW—Panhellenic Open House at the Alpha Delt house . . .  
LOWER LEFT—Open House with the Pi Phi . . . TILTED—Chi  
Omegas celebrate Open House . . . BOTTOM—First Varsity . . .





and good-fellowship? . . . have the upperclassmen ever joined the green freshmen and so unrestrainedly participated in utterly undignified play? . . . Remember the track meet featuring Dartmouth, Yale, Princeton, and Harvard, each with its own cheer leader and rooting section . . . the entire student body must have been on the campus some time during the evening, either on the quadrangle, in the auditorium for the varied entertainment there,

ABOVE—going to the first chapel . . .



LEFT—Kappa Sigs and their dates go rustic . . .



ABOVE—mixing it up at the dance in the gym following the all-school mixer . . . LEFT—"Water, water everywhere and not a drop to drink" at the Hays game . . .

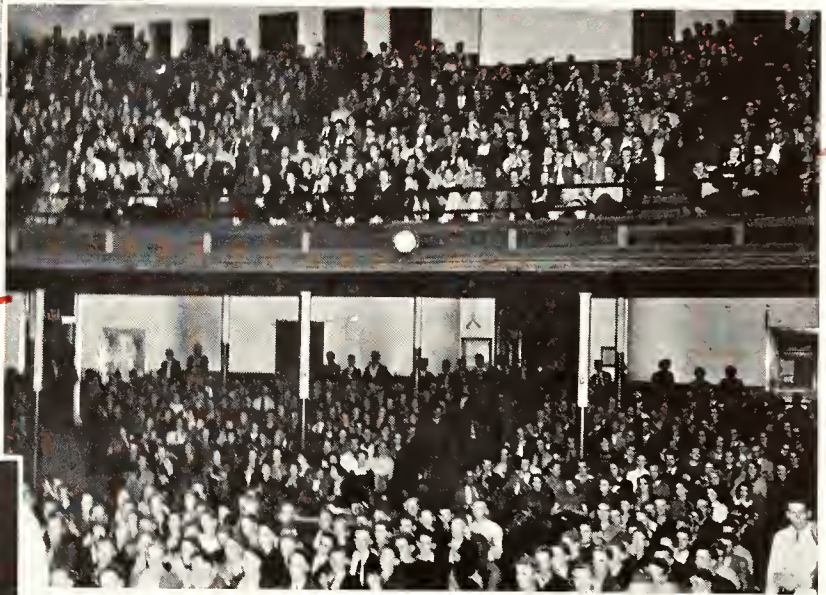

ABOVE—enthusiastic students jam the auditorium for the initial pep meeting . . . LEFT—Yale and Harvard at the mixer . . .



ABOVE—between classes at south door of Anderson



TOP TILT—faculty at play . . . LOWER TILT—a pep meeting winds up at the Dickinson . . .

or in the gym dancing . . .

The students were not the only hill denizens to frolic, for scarcely had the profs collected their lab fee cards when they gathered for the first of their periodic social functions . . . Dancing and card playing topped the bill of fare . . .

In the fourth week of the fall semester Herr Doktor Fritz Kuenkel, internation-



ally famed psychotherapist, visited the campus and told homesick students that "real love is independent of time and space"—he never had to leave a sweetheart in Podunk to come to college . . .

Remember the eventful week of the Ag Barnwarmer? . . . 612 students attending classes while clad in traditional barnyard tuxedos . . . and the "Water for Wetta?", Saturday night the future farmers and

TOP LEFT—food in the rural manner . . . TOP RIGHT—a throne of wood in an arboreal setting—a diadem of flowers on a regal charmer—Miss Laurabelle Whiteside, choice of the Ags. LOWER LEFT—Eicholtz presents the contestants for homecoming queen. LOWER RIGHT—the Ags baptize an unbeliever



their calico-gowned maidens flocked to Nichols Gymnasium  
and with gleeful rustic revelry crowned winsome Laurabelle  
Whiteside queen regnant of the Ags.

On October 10 the Missouri University Tigers dropped in

Nichols and the sky



BELOW—"Fight you Aggie Wildcats"



for Parents' Day and clawed the lighter Kansas State felines to a 7-7 tie . . . do you recall Bill Wheelock's magnificent finish in the two-mile? . . . this was Bill's last "home run" for State . . . six days later he was struck by an automobile and the resulting injuries abruptly and dishearteningly terminated his intercollegiate competition . . .



RIGHT—seeing the team off



ABOVE—swinging it at the YM-YW dime dance



LEFT—between halves with the Purple Pepsters and Wampus Cats on Parents' Day

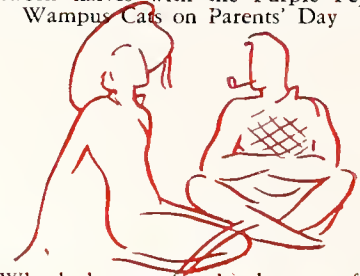

BELOW—Wheelock sags after his last race for K-State



ABOVE—Dads of the football players occupy the bench

Do you suppose any event of the 1936-37 school year brought so much acclaim to Kansas State College as the presentation of the radio drama, "The Story of the Fifth Slice"? . . . did you know that this broadcast, which dealt with the story of Kansas wheat, was transmitted to the ether by a network of fifty-three stations? . . . the dramatization necessitated a cast of 22 students, faculty members, and townspeople . . . it was written and directed by Prof. H. Miles Heberer.

"Homecoming!" . . . what visions of glorious week-ends that one word conjures up! . . . what memories of hard-fought

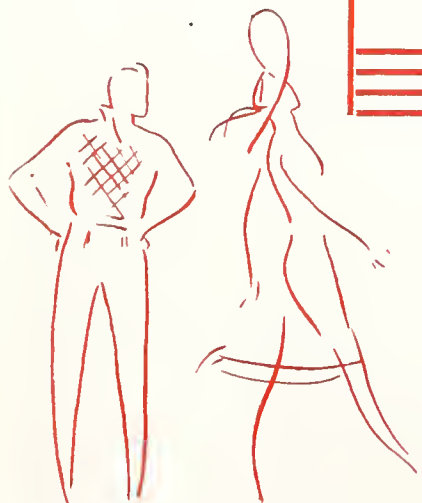





ABOVE—broadcast of "The Story of the Fifth Slice"



TOP—Tense moments in the control room



BOTTOM—"Heb", chief of the "Fifth Slice"

football games, of joyous reunions and rollicking parties! . . . the homecoming celebration of 1936 was unquestionably one of the most excitement-fraught occasions in the history of the College . . . remember the pajama parade with its astonishing variety of bedroom apparel? . . . the torch bearers wound up at the Audi-

torium to stage the most rousing pep meeting of the season . . . following the cheer fest the theaters declared open house for the enthusiastic students . . . was Manhattan ever so bustling, so sparkling with activity? . . . every fraternity and every sorority house was brimming with returning grads—clustered in parlors and draw-





ABOVE—the photographer preserves a jam session at a favorite jelly spot

RIGHT—Venus at the bath



RIGHT—Delt pledges sneak with the Chi Omegas



LEFT—Sig Alpha pledges and Tri-Delts back to nature

RIGHT—waiting patiently for the free show before Homecoming game

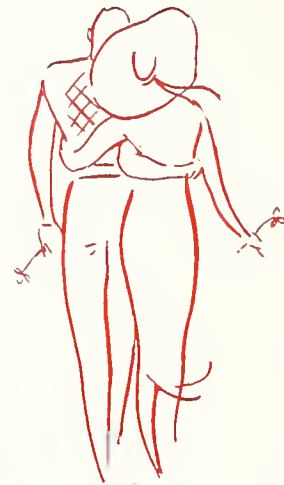

poignant their memories . . .

More numerous were those who were graduated within the last five years . . . they swarmed to the old mobilization points, the drugstores and canteens, determined to see everybody and do everything, reminiscing over a coke or a beer, laughing uproariously at the recollection of the pranks they pulled while in school . . . remember the strong competition for the

ing rooms, middle-aged Greeks who had for two fleeting days forsaken their homes and their humdrum lives to visit again the college scene . . . they sought the youth and light heart they left behind on this campus a score of years ago; brief was their respite, decoration awards offered by Senior Men's Panhellenic and the resulting attractive and

ingenious displays . . . Sigma Alpha Epsilon, Farm House, and Alpha Tau Omega took the loving cups which accompanied first, second and third places . . . nothing occurred to mar the utter perfection of that week-end . . . even the weather was consonant with the holiday spirit, the air crisp and invigorating, the sky an unblemished





LEFT—"KS" illuminated to welcome grads to homecoming... CENTER—pajama parade and pep meeting in the auditorium... BELOW CENTER—KU's share of the victory, the toss-up... ATO homecoming decorations—third place winners



blue... every tree wore a waistcoat of riotous browns, reds and oranges... every faintest breeze wafted to the moist earth a host of dry leaves which crackled to the step...

'Tis said that the Jayhawks came over with the intention of winning the annual homecoming football classic, but there is no evidence to substantiate the claim... their line had all the impregnability of a wet paper sack, their backfield all the irresistible driving power of a butterfly under full speed... their grid machine



TOP LEFT—cheer leaders take to the air . . . BELOW—haranguing the pep enthusiasts homecoming eve . . . Sig Alph prizewinning homecoming decorations . . .



licked with all the smooth order and precision of a Varsity dance, so that each time the ball was snapped back it was a ten-yard gain—for Kansas State . . . the game ended 26-6, and the invaders slunk back to

Mt. Oread leaving so many Jayhawk feathers in Manhattan the poor fowl must have been forced to attend classes in the nude.

Between halves came the announcement



BELOW—Purple Pepsters down to welcome KU



of the Homecoming Queen... Jeanne Underwood, Chi Omega nymph, was winner of the popularity contest, which was sponsored by Blue Key and decided by ballot of students attending the Blue Key Varsity a week before the game... Jeanne was attended by Janis Gainey, runner-up in the contest... following these intermission ceremonies, the college bands paraded and played with military perfection...

Do you remember the class elections? ... every succeeding year the busy bees of ballot and ballyhoo became more numerous and more active... on October 29 Dr. L. M. Birkhead, leader of the Liberal Center of Kansas City, visited the campus and told assembly goers that "Fascism menaces American democracy"... the same day 1,900 students jammed Rec Center to ballot in one of the unrestricted, incorrupt elections on which the American people base the stanchions of democratic government...



LEFT—Homecoming Queen Jeanne Underwood and her retinue... LEFT—the band says HELLO



RIGHT—The press box during the homecoming game . . . BELOW—two by two . . . BOTTOM—deploy after the game . . .





Vine-clad Kedzie





TOP—electioneering for class officers . . . CENTER—Pi K A annual corn jigger . . . RIGHT—“open season” on males at the Gold-diggers’ Ball . . . BELOW—balloteers . . .





TOP—junior A. V. M. A. dance in Rec Center  
 ... TWO LOWER—Vin Zile holds their fall  
 formal ...

WHAT if the collegiate politicians showered the walks, the lawns, and the halls with thousands of handbills which intentionally spattered each other with election mud? . . . these merely served to capture the interest of the students who would have otherwise been indifferent to the contest.

Remember the Gold-diggers' Ball! . . . one predatory female is deadly enough, but when 150 of these, motivated by the most dangerous of human passions—love, hate, jealousy, acquisitiveness, and social frustration — unite for

BELOW—crowding in the auditorium to hear Halliburton



ABOVE—Richard "Munchausen" Halliburton



TOP LEFT—Bowery party at the Sig Alph house . . . TOP CENTER—a nose for nuts—a student gambler pays off an election debt . . . TOP RIGHT—Bohumir Kryl, internationally famed concert director and cornetist . . . LOWER LEFT—every man a chief at the Acacia Indian party . . . LOWER RIGHT—Armistice Day with the R.O.T.C.

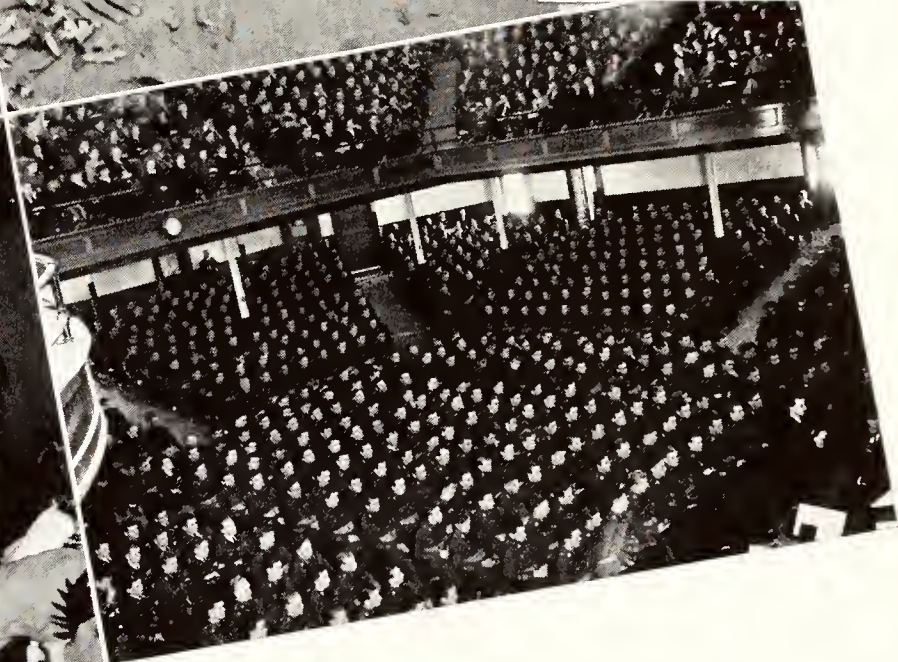

■ a common purpose, a man-hunt, then it is high time the "stronger" sex bolted the windows and barred the doors . . . The "Golddiggers," which owes its inception on this campus to Theta Sigma Phi, was sponsored this year by Purple Pepsters and dedicated to the spirit of Leap Year . . . Did you get to vote in the national election November 3? . . . interest in the contest ran high this year and enormous sums of money—from ten cents all the way up to a quarter—changed hands in

the wagering . . . The day following the election the campus was visited by a world-famous traveler and lecturer . . . Richard Halliburton, who could make Ananias look like George Washington, spoke in the auditorium before a capacity crowd and educed 162 ripples of laughter . . . when he told about Dally, his three-ton elephant—she could stand on her front legs, give herself a bath, and play a harmonica, while balancing on a tight rope over the Grand Canyon



—the students cried with laughter . . .  
 This was the season of house parties,  
 costume affairs which have become tra-  
 ditional with many of the fraternities . . .



BELOW—musicians from twenty-seven high schools here for Band Day

BELOW—at the ATO frontier fling  
 with Samuel and Platt



remember the Pi K A corn jig-  
 ger, the Sig Alph bowery affair,  
 the Acacia Indian party, and the  
 ATO frontier fling? . . . a little  
 later came many more house  
 dances.

Every year the cultural op-  
 portunities at Kansas State in-  
 crease markedly . . . outstand-  
 ing among this year's attrac-  
 tions was the concert by  
 Bohumir Kryl and his sym-  
 phony orchestra . . . Kryl,  
 called "the most remarkable  
 cornetist in the world," gave  
 three concerts in the audi-  
 torium . . .



ABOVE—steady, Professor Downey! ABOVE—the Alpha Delt  
 party, featuring Matt and his boys from the squirrel cage

BELOW—the sanctity of the cathedral, as the Tri-Delts win first in the long stunt competition of Aggie Pop



A red-letter day for the high schools of the state was Band Day . . . on this occasion twenty-seven high school musical organizations were on hand to play for those who had gathered to watch the Wildcats trounce the Iowa State Cyclones, 47-7.

Can you recall any Aggie Pop which presented such a variety of entertainment? . . . stunts this year covered the complete scale of moods from the festive banquet

ABOVE—Poole to Hammond and the Tri-Delts annex another cup

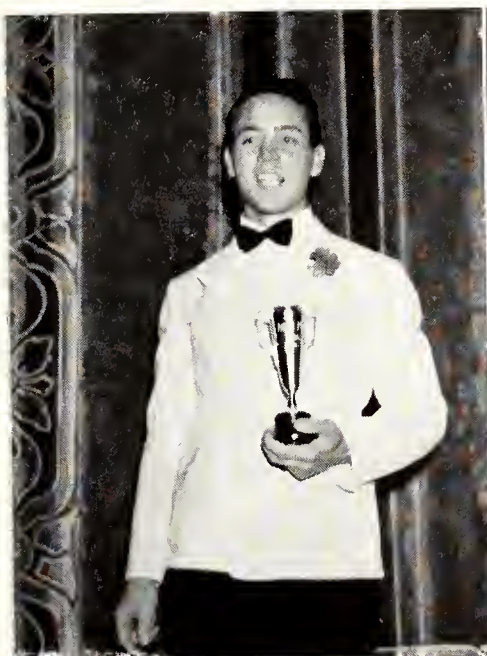

ABOVE—Rooks takes the honors for the Sig Alphas . . .

ABOVE—the Sig Alphas prize-winning banquet act in YWCA Aggie Pop



table of the Sig Alphas, winners of the short stunt, to the serene and melodious Tri-Delt sanctuary, winner of the long stunt . . .

"Thousand Grid Enthuiasts Are Expected To Accompany Wildcat Team To Nebraska" . . . so screamed the headlines in the Collegian Friday, November 20 . . . and the horde of state rooters who invaded Lincoln did not fall far short of that

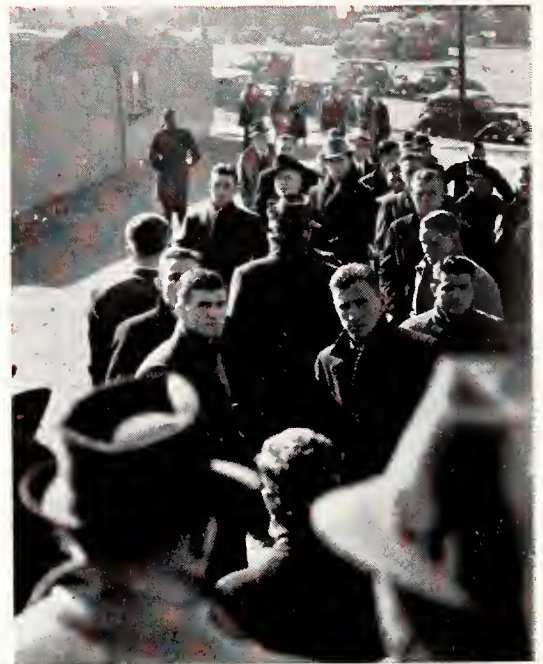

ABOVE—the football squad at Lincoln . . . UPPER LEFT—State rooters at the Cornhusker station . . . CENTER LEFT—the two-mile team wins the Big Six meet at Ahearn Field . . . LOWER LEFT—the band swings off the train and into action at Lincoln . . .



Fairchild tower and its lights holding the night at bay

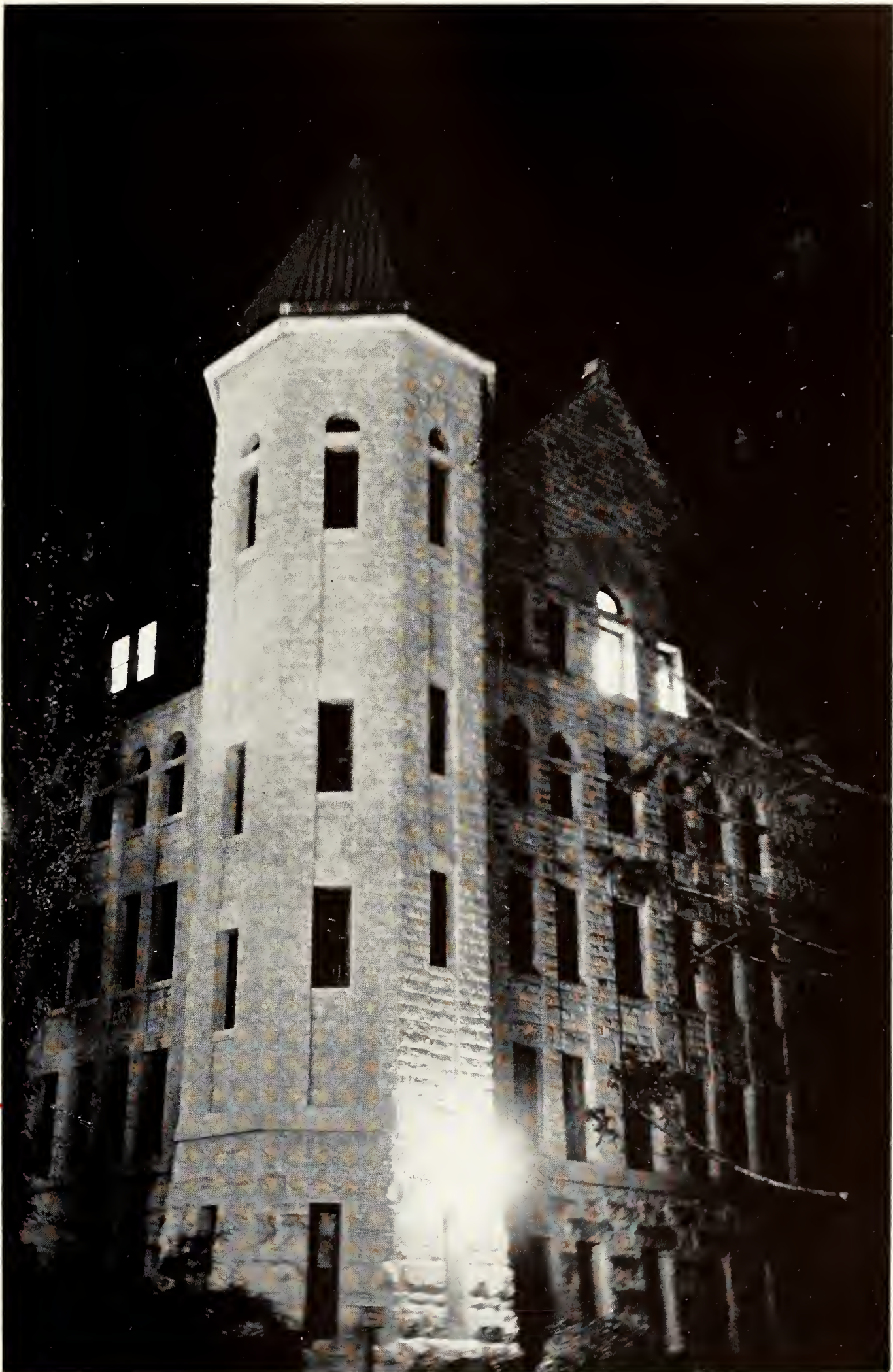

prophecy . . . every second year Kansas State gridders play Nebraska University at Lincoln, and the week-end of that encounter is one of the most memorable of the year . . . this year the students deserted Aggieville and by every means of transportation available flocked to the Husker



ABOVE—King King—Dick King is crowned king of the 4-H Club leap year party. . .



ABOVE—the annual football banquet . . . BELOW—J. E. Williamson, undersea explorer . . . RIGHT—it's a scramble under Southwestern's basket

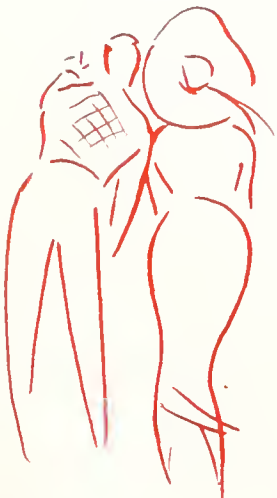
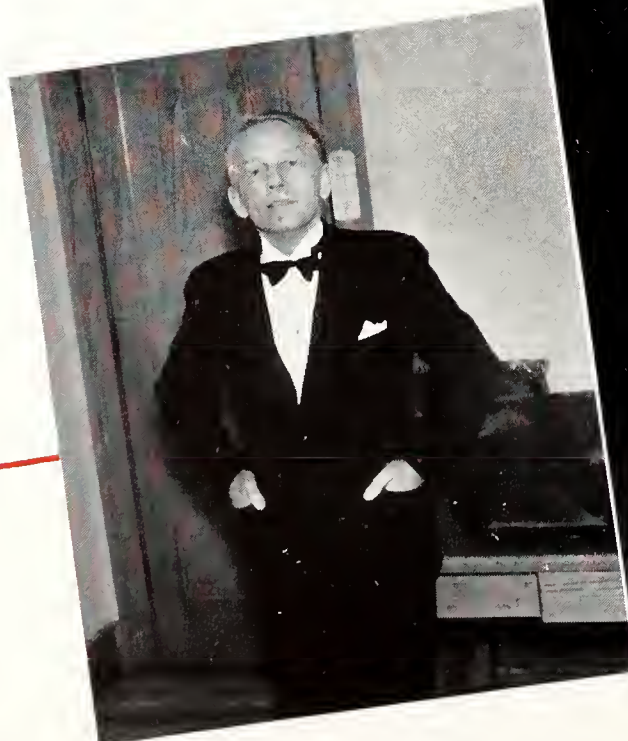



hang-out . . . the crushing 40-0 setback which the Wildcats received from the Nebraskans did not keep the Staters from having a glorious week-end . . .

While the football team was in Lincoln, State's two-mile team breezed over the finish line to win its fourth Big Six championship . . .

Remember the "Nickle Gymnasium" affair? . . . the night of the first basketball game Asst. Athletic Director Frank Myers laid in a supply of dimes, 2,000 of them, with which to reimburse those basketball fans who came after the gym had filled to overbrimming . . . was his face red when the spectators failed to even fill the balcony . . .

It was during the first week of December that the Manhattan Theater players opened their 1936-



TOP—jamming at the Freshman Pan-Hel dance . . . CENTER—housemothers pour at the frosh Greek affair . . .



ABOVE—a dramatic moment in Manhattan Theater's presentation of "Laburnum Grove"





1937 season with J. B. Priestly's fast-moving mystery comedy, "Laburnum Grove" . . .

The last major campus attraction before the Christmas vacation was the presentation of Handel's "The Messiah" . . . the famous oratorio, which was directed by Prof. William Lindquist and assisted by the college orchestra, featured the voices of 200 persons comprising the Manhattan Choral Union, and a quartet . . .

On Saturday, December 19, school adjourned and students went home for a rest . . . sixteen days later they returned and spent another week resting up from the rest . . .



ABOVE—the annual presentation of "The Messiah" . . . UPPER RIGHT—Delt paddle party . . . RIGHT—pre-Xmas swing session at the Beta abode . . .



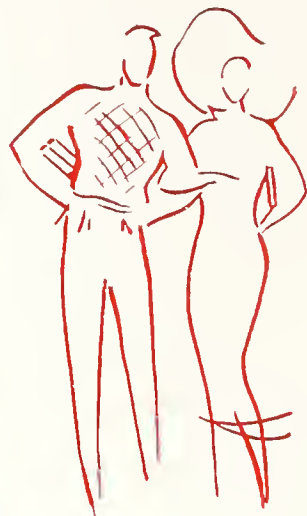

TOP—snow greets the students upon return from vacation . . . ABOVE CENTER—and how that snow persisted through January . . . ABOVE—falls were even more common than ear-muffs . . . LEFT—back again from those pies, cakes, candy and holiday dances . . . BELOW—no slow walkers in this weather





TOP—Honorary Cadet Colonel Wright and Cadet Colonel A. L. Robinson. ABOVE RIGHT—800-strong they seek entrance to the ball . . . RIGHT—"Grab a line!"



BOTTOM—the arch of sabers, as the honorary cadet colonel and her escort, Colonel Robinson, lead the grand march



REMEMBER the Military Ball with its pomp and ceremony? . . . the gymnasium sparkled in unaccustomed brilliance as sabers flashed and boots and sam browns glistened (from long and vigorous polishing for the martial occasion) . . . Frances Wright, cool and lovely in red georgette, was the soldiers' choice for honorary colonel . . .





ABOVE—Business Manager Henderson poses with royalty in the persons of Queens Morgan, Mauck, Long, and Danielson . . .



ABOVE—Editor McClung looks on as Maxine Danielson addresses the radio audience . . . RIGHT—crowd at the ball . . . LOWER RIGHT—Miss Mauck, meet Mike



**T**HIS year there were chosen on this campus nine beauty queens, nine co-eds who stand above the other 1050 for their young loveliness . . . by far the most coveted crown, however, is worn by the Royal Puple beauty queen . . . she represents the superlative in K-State pulchritude . . . this year that collegiate Aphrodite was Virginia Morgan . . . Miss Morgan, who comes from the windy city on the shores of Lake



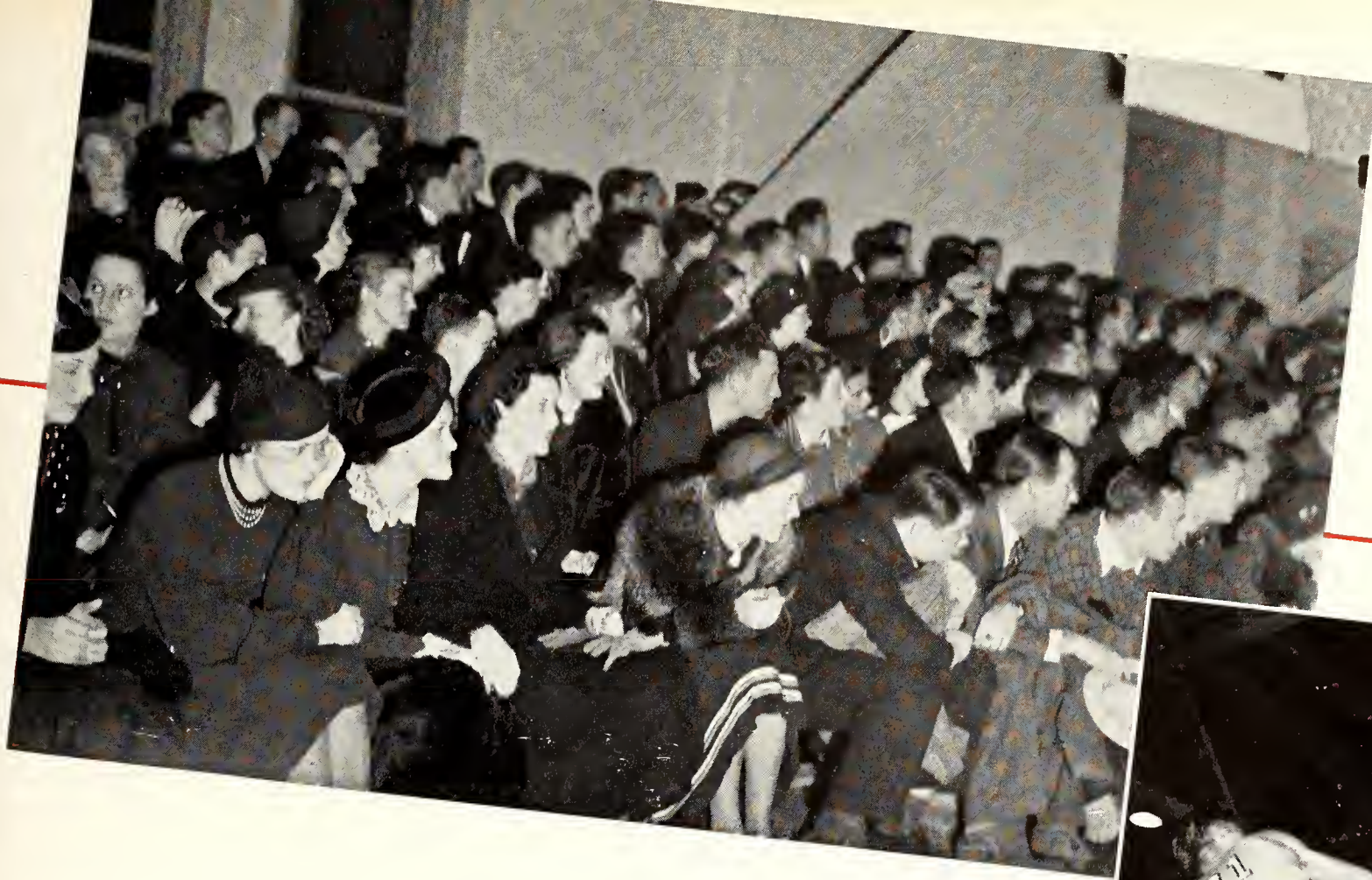

LEFT—breathless moments at the Oklahoma game . . . BELOW—Wesche scores! . . . LOWER LEFT—torture for a topcoat at the Sigma Nu party . . . LOWER RIGHT—“Collegian day” in Rec Center



Michigan, is a member of Delta Delta Delta . . . attending her majesty at the ball were three Royal Purple princesses, Betty Mauck, Kappa Kappa Gamma, Maxine Danielson, Alpha Delta Pi, and Susanne Long, Pi Beta Phi . . .

The announcement of the winners—they were chosen by Dick Powell of Hollywood fame—was broadcast over KSAC . . . the broadcast also featured short talks by campus personalities and a blow-by-blow description from the floor.



GET THE FACTS!

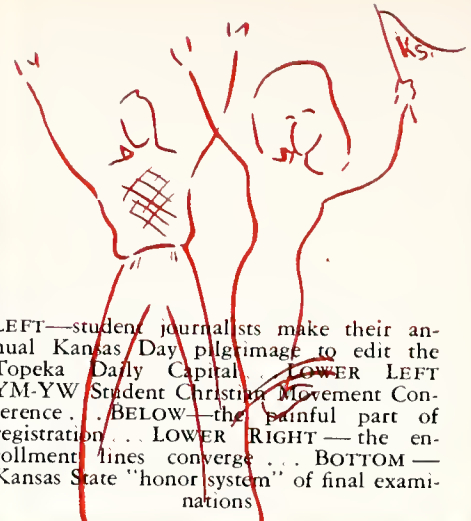

LEFT—student journalists make their annual Kansas Day pilgrimage to edit the Topeka Daily Capital. LOWER LEFT YM-YW Student Christian Movement Conference. . . BELOW—the painful part of registration. . . LOWER RIGHT—the enrollment lines converge. . . BOTTOM—Kansas State "honor system" of final examinations

**T**HE last two weeks in January were different from any previous weeks in the school year . . . the characteristic which set them apart from all the others was the overpowering impulse to study which suddenly smote every student on the hill during this period . . . the effect of this seizure was everywhere manifest . . . study rooms in fraternity, sorority, and rooming houses were lighted far into the night with the result that light bills skyrocketed and more coffee was sold than during the rest of the year . . .

This siege of industry was climaxed by final examinations which took the last vestige of energy . . . after finals came registration and again an enrollment record was shattered . . . outstanding events on the collegiate calendar during this period were Kansas Day, on which student journalists went to Topeka to edit the Daily Capital, the presentation of Philip Barry's "Spring Dance" by Manhattan Theatre, and the YM-YW conference and forums which brought to the campus many celebrated lecturers and several hundred out-of-state students . . .

The second week in February was Farm and Home Week, during which







ABOVE—divisional honor students, left to right, Reid, Laude, Wendell, Crawford, Sherwood, and Poole... TOP TILT—an informal moment in "Spring Dance"... CENTER TILT—last moment cramming for finals... BOTTOM TILT—costumed caperers at co-ed prom



many citations for exceptional work were awarded students . . . the honor banquet at the climax of the week honored one outstanding student from each division . . . they were Malcolm Reid, Horton Laude, Perry Wendell, Edwin Crawford, Pauline Sherwood, and Gladys Poole . . .

Remember the Mortar Board Spinsters' Skip? . . . for one glorious night the co-eds became co-Eds, and plenty of cash it cost them for the privilege of cutting whom they chose. . . for one glorious night the theme of the male dancers became "How long, oh Lord, how long?" . . . the affair was also the commencement exercises for Bill Lutz, who was ceremoniously presented with a Bachelor of Hearts degree . . .

TOP LEFT—counting the ballots in the election of king and knaves of hearts . . . TOP RIGHT—Mortar Board President Frances Aicher presents the king and his two knaves . . . CENTER—it's the woman who pays . . . LEFT—the king of hearts, Bill Lutz, says a few words to his loyal subjects, while his two trusty knaves, "Soapy" Woodbury and Riley Whearty, look on

RIGHT—recreation at the ISU clubhouse . . . RIGHT OF TEXT—relaxation in Rec. Center . . .



**T**HIS year witnessed the consummation of years of endeavor in the formation of the independents into a unified and apparently permanent organization . . . to their clubhouse on Manhattan, the group attracted some 250 independents, whose paid memberships and zealous efforts bid to make this one of the strongest factions on the Kansas State campus . . . when the Independent Student Union staged its formal opening, Greeks and barbs, faculty members and townspeople, all flocked curiously to the much talked of social center to see what the young organization had achieved, and seeing, came away impressed . . .



ABOVE—ISU formal opening . . . LEFT—Ann demonstrates the Wright way to kiss a pig, while Potter looks on at the annual Beta Pig . . .



ABOVE—hail to St. Pat and St. Patricia

BELOW—ordination smiles as Jane Liesenberg, St. Patricia and Roger Crow, St. Pat, sit on a dais . . . CENTER RIGHT—part of the 6000 see an Open House exhibit



ON Friday, March 12, the engineers seized the center of the campus stage for the annual two-day presentation of their Open House . . . to view the hundreds of exhibits of extraordinary scientific achievements, more than 6,000 persons scorned the rigors of March winds and rain and gathered in Engineering Hall to unanimously acclaim the 1937 Engineers' Open House an unqualified success . . . climaxing the affair was the annual St. Pat's Prom at which were presented the engineers' choice of St. Pat and St. Patricia . . . the dramatic "unveiling" revealed Jane Liesenberg of Kappa Kappa Gamma, and Roger Crow of Alpha Tau Omega, enthroned side by side on the moving dais . . . the gold trophy for best open house exhibit went to the electrical engineers . . . at 11:30 the curtain fell on the 1937 Open House, typical of the unique events on the Kansas State College calendar.

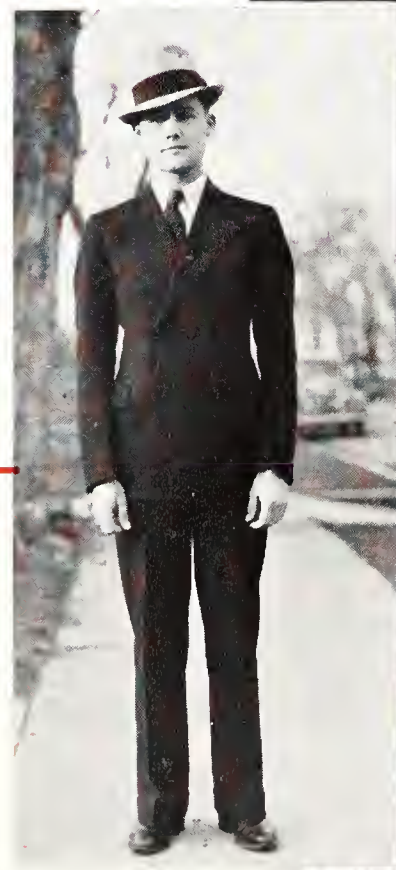

RIGHT ABOVE—"Gangway Fo De Laud"—Horton Laude, second Rhodes scholar in Kansas State history . . . RIGHT—Ayers and Carr in the Sigma Nu's act of "Perpetual Passion" which shared with Kappa Kappa Gamma stunt in winning Ag Orpheum

*At First Glance*



book One

# The School





Engineers—many a bright afternoon finds them behind their transits, surveying all sections of the Kansas State campus

Amazons—in fair weather, the girls clad in blue bloomers over-run the "engineers' promenade" for their outdoor exercise

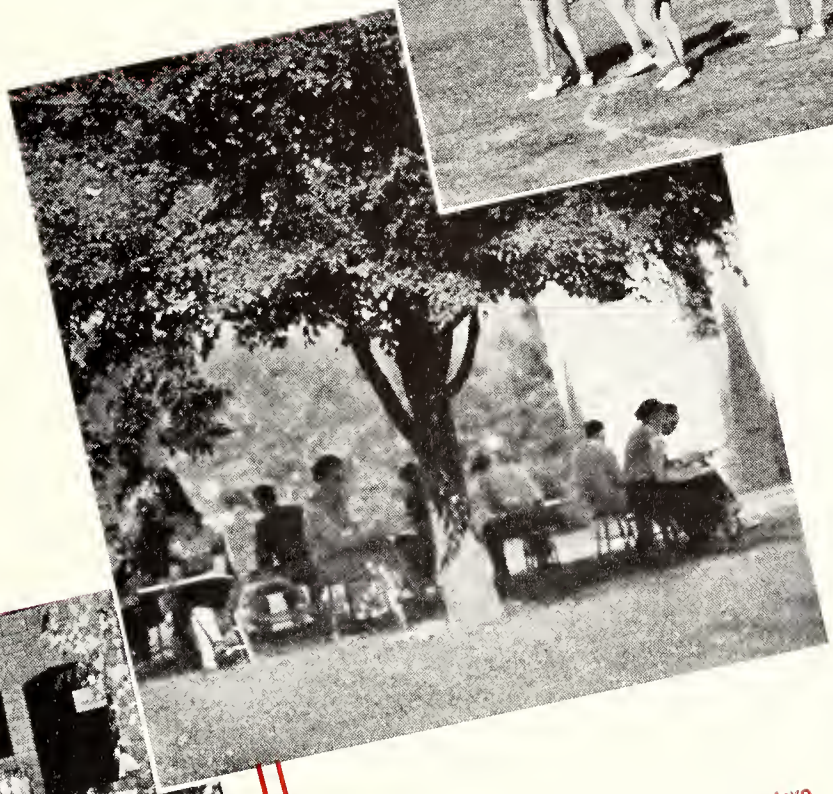

Artists—the campus provides inspiration for many classes, but particularly the art students who draw in "perspectives"



Line-up—twice a year, it takes two full days to entirely empty that enrollment line outside Nichol's Gymnasium



WALTER A. HUXMAN

## *Board of Regents Is Guiding Power*

GOVERNOR Walter A. Huxman, well-known lawyer from Hutchinson, had practiced law in Kansas for 25 years before he was elected last November to become the administrator of the commonwealth of this state. He is a graduate of the University of Kansas, and has served one term as member of the state tax commission.

Three newspaper men, two lawyers, one farmer, one banker, one merchant, and one physician make up the State Board of Regents, the board of control for the five state schools.

The members, appointed by the governor for a four-year term, meet irregularly at least once a month either at Topeka or at one of the five state schools. All policies of the schools and all appointments to the staff of each school are subject to the approval of the Board of Regents, who serve without pay.

C. M. Harger, Abilene, has been chairman of the Board since 1930 and a member since 1925. He is a newspaper man, having edited the Abilene Reflector for 49 years.

LEFT TO RIGHT: C. M. Harger, Abilene; W. D. Ferguson, Colby; Drew McLaughlin, Paola; Ralph T. O'Neil, Topeka; Fred M. Harris, Ottawa; Sam R. Edwards, Blue Rapids; H. L. Snyder, Winfield. ABSENT: Oscar Stauffer, Arkansas City; Lester McCoy, Garden City





## Francis David Farrell Is Administrator of College

IN the early part of the eighteenth century, Alexander Pope counseled his readers to "Be not the first by whom the new are tried, nor yet the last to lay the old aside."

A living apostle of that sagacious creed is Dr. Francis David Farrell, president of Kansas State College. Few indeed are the men who combine to such a remarkable degree those qualities which go to make up the educator. In the 11 years he has been administrator of the college, he has at all times exercised a sane judgment, an impressive dignity, an efficient management, and a world of tact.

Francis David Farrell was born in Smithfield, Utah, March 13, 1883. He received a Bachelor of Science degree from the Agricultural College of Utah in 1907 and shortly thereafter became a scientific assistant in cereal investigations carried on by the United States Department of Agriculture at Washington, D. C. The author of numerous bulletins and papers on agricultural and educational subjects, Farrell obtained his Doctor of Agriculture from the University of Nebraska in 1925, the same year he became chief executive of Kansas State College. He is a member of Phi Kappa Phi, Alpha Zeta, Sigma Xi, and

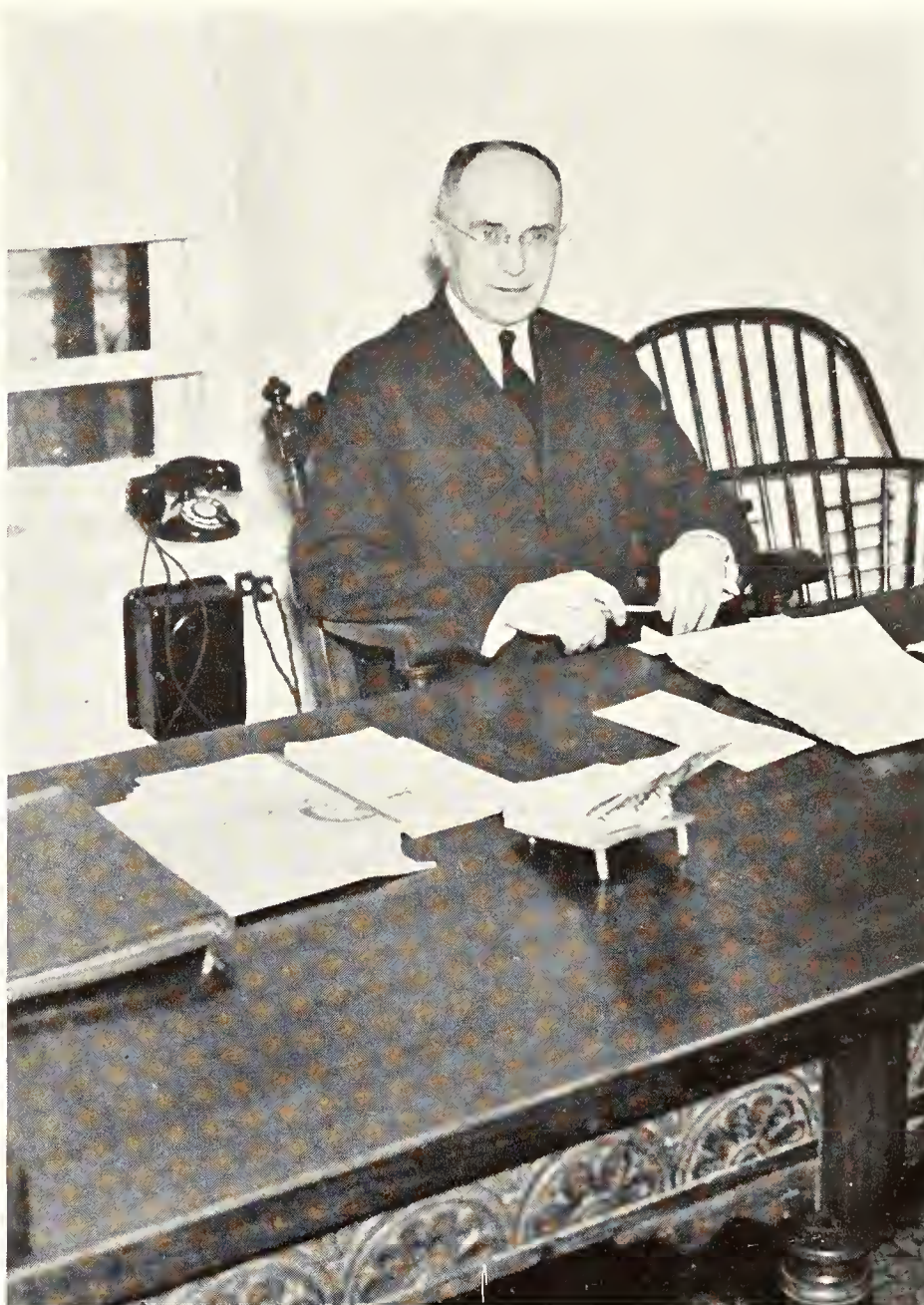

PRESIDENT F. D. FARRELL

a Fellow A.A.A.S.

The work of Kansas State, one of the oldest land grant colleges, as cited by President Farrell, is divided into three parts. Resident instruction is one of the three major activities. The second part is research work, the objective of which is to discover and interpret new truths. These discoveries

are the major portion of the basis of resident instruction in technological fields: in agriculture, engineering, home economics, veterinary medicine, and the physical, biological, and social sciences. The third part of the work of the land-grant college is the extension service.

Before the middle of the nineteenth century, the president has pointed out, college education was regarded by most people as having only one motive, that of aiding people to learn how to live. Only a few subjects were taught. Then came industrial development, democracy, intense competition, economic pressure, and specialization. People began to realize the need of economic fitness for earning a livelihood, and also the possibilities of education. A college education became specialized so as to fit people for specialized activities.



C. O. PRICE  
Assistant to the President



VICE-PRESIDENT S. A. NOCK

### *Samuel Albert Nock, Vice-President*

PERSONALITY, training, ability, and colorful experiences, combined in one man make the college's vice-president, Dr. Samuel A. Nock, a person able to unite the students and administration of Kansas State College.

Vice-president Nock's ability as a public speaker is rapidly becoming recognized throughout the college, city and state. He can discuss subjects ranging from personal experiences in Europe, through social and economic topics, to book reviewing. For the past year, he has taught Book Reviewing and History of the English Language. Professionally he reviews books for the Kansas City Star and the Saturday Review of Literature.

Doctor Nock is in age and in point of service the youngest member of the administrative staff. He came to Kansas State January 1, 1936, with an academic background obtained at Haverford College and Carleton College in the United States, and at the University of Dorpat in Estonia. He has taught at Virginia Polytechnic Institute, Carleton College, Rice Institute, and was for two years the director of the foreign study department of the University of Delaware at Munich, Germany. At the University of Dorpat and later at the University of Leipzig, he lectured on the American Language and American Literature.

### *Jessie McDowell Machir, Registrar*

ONE member of the administration staff who has the opportunity to become familiar with the name of every student enrolled at Kansas State College is Miss Jessie McDowell Machir, college registrar.

Miss Machir, Kansas State's first and only registrar, came to the college in 1913. Some of her duties, expressed in her own words, are "evaluating credentials for the admission of students, registering them while they are in college, checking for graduation, compiling figures for honors based upon records, and preparing manuscripts."

Not only is Miss Machir invested with the duties of registrar, but her office is headquarters for the Waters Student Loan Fund Committee. She maintains membership in the American Association of Collegiate Registrars and in the Kansas Association of Registrars, of which she is a past officer.



JESSIE MCDOWELL MACHIR

## *Julius Terrass Willard, Historian*

FIFTY-TWO years on the faculty following four years as a student at Kansas State College fully qualifies Dr. J. T. Willard as the individual to write a complete and accurate history of the college. This history will be published by 1938 when Kansas State celebrates the seventy-fifth anniversary of its founding.

Doctor Willard, before his appointment as College Historian, January 1, 1936, had served Kansas State as its Vice-president, as Dean of the Division of General Science, as head of the Department of Chemistry, and as assistant in the Agricultural Experiment Station. Previous to his official appointment as College Historian, Doctor Willard served unofficially in that capacity for many years.

Doctor Willard's historical material, from which he hopes to picture the evolution of Kansas State from a tiny school to a great educational institution, has been collected by him during his 56 years of connection with the college. Short accounts of eras in Kansas State's history have been published from time to time, and these accounts are to be revised and included in the 1938 edition of the history, to be made public by Doctor Willard.



DR. J. T. WILLARD

## *Mary P. Van Zile, Dean of Women*

DEAN Mary P. Van Zile is a name to which her many graduate and undergraduate friends link friendliness and understanding. From her tidy office, she views Kansas State students as they parade daily in Anderson Hall. And her comradeship and devotion to this procession and the college it represents is legendary.

After joining the college staff in 1908, she became the first Dean of the Division of Home Economics. Ten years later she was relieved of her teaching duties to devote her entire time to her position of Dean of Women.

For many years, Mrs. Van Zile has been chairman of the Faculty Council of Student Affairs, a committee which co-operates with the Executive Council of the Student Governing Association in its work in connection with the activities and extra-curricular interests of the students.



MARY P. VAN ZILE

# Division of General Science



DEAN R. W. BABCOCK

**D**ESPITE a three per cent drop in the enrollment of the Division of General Science, the 1,068 students enlisted in its ranks still outnumber all other divisions. Approximately 200 of the college's faculty members teach under the General Science banner.

Dr. R. W. Babcock came here in 1930 to become Dean of General Science. He was at that time head of the Department of Mathematics at De Pauw University and was formerly a faculty member at the University of Wisconsin.

Prof. C. M. Correll, assistant dean, divides his time between division administration and class instruction. A graduate of this college, Assistant Dean Correll joined the Kansas State faculty in 1922 and has served under his present title since 1927.



ASST. DEAN C. M. CORRELL

By far the most diversified of Kansas State's constituent branches, the General Science Division offers the matriculant a choice of nine curricula. They are General Science, Commerce, Commerce with special training in Accounting, Industrial

Journalism, Industrial Chemistry, Music Education, Applied Music, Physical Education for men, and Physical Education for women. The division is subdivided into 18 departments.

Due to the death of Dr. J. E. Kammeyer in 1935 and the overlapping of work, a long contemplated change has combined the two departments of Agricultural Economics and Economics and Sociology into the one Department of Economics and Sociology, under the able leadership of Dr. W. E. Grimes. Dr. L. D. Bushnell heads the Department of Bacteriology, while in the Botany Department Prof. L. E. Melchers holds sway. Dr. H. H. King is the head of the Chemistry Department. Also in the field of science is the Physics Department, of which Prof. J. O. Hamilton has charge.

The Department of Education is under the expert guidance of the staff headed by Dr. E. L. Holton. English courses are taught by many teachers under Prof. H. W. Davis. Prof. George Dean has charge of the department in which students study insect life. Besides this branch, the Entomology Department, members of the Department of Zoology also occupy Fairchild Hall. Dr. R. K. Nabours has charge of this staff.

In Kedzie Hall is found the headquarters of the Department of Industrial Journalism and Printing, under the supervision of Prof. C. E. Rogers. Prof. B. L. Remick heads the staff of ten members of the Mathematics Department; while history and government is expounded to students by Department Head R. R. Price and faculty.

Col. John S. Sullivan heads the corps of regular army officers comprising the staff of the department of Military Science and Tactics.

Instruction in oratory, debate, and dramatics is given by four faculty members headed by Dr. Howard T. Hill. Dr. Fritz Moore heads one of the more cultural departments on the hill, that of Modern Languages.

One of the most publicized departments in the college is the Department of Physical Education. Well-known Prof. "Mike" Ahearn, director of athletics, heads this department. The Music Department is responsible for the college bands, orchestras, and recitals, enjoyed by many each year. Prof. William Lindquist heads the department.



UPPER LEFT—insects undergo close inspection in entomology classes . . . UPPER RIGHT—handling the presses in advanced printing courses . . . LEFT CENTER—it's a question of balances in the physics lab . . . a tangle of arms and legs in a typical physical education class . . . RIGHT CENTER—the inner workings of a cat are minutely examined in zoology . . . LOWER LEFT—tubes, vials and fluids characterize the chemistry labs . . . LOWER RIGHT—instruction in a cultural art, a German class

# Division of Engineering



DEAN R. A. SEATON

**K**ANSAS State College is playing a vital part in the progress of engineering. Every year graduates leave this college to carve their niches among the great of the profession, and year in and year out the Engineering Division carries on engineering research and experimentation of inestimable value in the promotion of engineering science.

Although the state of Kansas is generally non-industrial it maintains and supports, at Kansas State College, one of the largest engineering schools west of the Mississippi river. That such a school can thrive so significantly is due, therefore, not to its location but to the capability of its faculty members.

Through the leadership and executive abilities of Dean R. A. Seaton and Asst. Dean M. A. Durland, the division maintains its pace in the engineering world. Both men maintain their positions through possession of ability and initiative as well as training. They have fostered a spirit of cooperation among the faculty members and student body



ASST. DEAN M. A. DURLAND

that has enabled Kansas State to become one of the leading engineering schools in the United States, both from the standpoint of opportunity and accomplishments.

The prospective engineer at Kansas State has his choice of availing himself of training in Agricultural Engineering, Architectural Engineering, Architecture, Chemical Engineering, Civil Engineering, Electrical Engineering, or Mechanical Engineering. A degree in any one is an accomplishment and distinction recognized the world over.

All the curricula in engineering professions offer opportunity for learning the principles underlying the subject. Theoretical, technical, and practical courses are given in each phase of engineering. Not only are the students prepared to enter active practice in the fields as they exist today but they are instilled with training designed to prepare them for leadership in their professions.

Kansas State not only has the academic facilities for properly preparing the world's engineers but also has the physical equipment for practical training in engineering pursuits. For example, equipment in the Department of Agricultural Engineering alone includes modern farm implements, machinery, and testing apparatus valued at nearly \$30,000. The Department of Electrical Engineering is completely equipped even to the extent of maintaining and operating a modern television broadcasting station. The campus power plant is a model of modern electric power production.

Laboratory courses are not limited to technical experiments alone, but cover the actual field of production as well, giving the student a conception of large scale production in his chosen profession.

All the curricula in the Engineering departments are planned to give not only theoretical knowledge of industry, but some familiarity with the industry itself. Inspection trips through some of the major manufacturing plants of the United States are made each year by the seniors of the various departments. These trips are instrumental in providing the student with a conception of the character of modern industry.

Graduates of the Engineering Division are scattered all over the world. Representatives of large manufacturing concerns return year after year to employ graduates from Kansas State.



UPPER LEFT—practical instruction in welding. UPPER RIGHT—a reaction turbine being tested by students in the hydraulic laboratory. UPPER LEFT CENTER—field work in survey is a common sight on the campus. UPPER RIGHT CENTER—the mysteries of dynamos are revealed in the electrical engineering laboratory. LOWER LEFT CENTER—momentous projects being planned in the architectural design class. LOWER RIGHT CENTER—the modern engines in the college power plant. LOWER LEFT—a study of the operation of air conditioning equipment. LOWER RIGHT—students poring over plans in civil engineering drafting room

# Division Of Agriculture



DEAN L. E. CALL

THE increased demand for agricultural education, the success of teams competing in agricultural judging, and the modification of the curricula of the division to provide increased opportunities for training in agriculture are noteworthy accomplishments of the Division of Agriculture this year.

At no time has the demand for training in agriculture been as great as at present. This has resulted in the largest enrollment of students in agriculture of any time in the history of the institution. The division enrollment has increased from 294 in September, 1933, to a total of 647 students for the first semester of this school year.



ASST. DEAN HUGH DURHAM

The increased demand for training has taken place in all branches of agriculture. It is especially heavy in agricultural economics, agronomy, and agricultural engineering. There has been also an increased demand for training in the livestock industries, animal husbandry, dairy husbandry, and poultry husbandry, as well as in

horticulture. Students studying milling industry have more than doubled during the past three years. This institution is unique in the United States in offering a wellrounded training in three aspects of milling, namely, milling administration, milling chemistry, and milling technology.

Kansas State College has always maintained a high position among the institutions of the country in the standing of its teams in intercollegiate agricultural judging. Eight teams from the college have competed this year in 14 contests. In all of these contests, creditable records were made but the outstanding accomplishment was the winning this year for the second time in the past 15 years of the intercollegiate livestock contest at Chicago in competition with teams from 27 of the best colleges in the United States and Canada.

Progress has been made during the year in improving the curricula of the division to afford opportunities for training in agriculture. The four-year curriculum in agriculture designed primarily to train students who expect to farm or to engage in the production phases of agriculture as well as the curriculum in agricultural administration organized primarily to train students who expect to engage in commercial service to farmers continue to afford the same excellent opportunities for both a cultural and a practical education. A new curriculum to be known as specialized horticulture has been approved by the faculty and will be offered for the first time next year. This curriculum with opportunity for electives in two broad fields will provide increased opportunity for training in both landscape gardening and in floriculture.

Dr. L. E. Call, dean of the division, joined the Kansas State staff in 1907 and was made dean of agriculture and director of the Agricultural Experiment Station in 1925. He has written a number of agricultural publications and has served on the board of directors of the Federal Land Bank of Wichita since 1930. He was president of the bank in 1934.

Assistant Dean Hugh Durham has assisted Dean Call in the detailed student work and has been in charge of the bulletins issued by the station since 1927.





UPPER LEFT—sophomore agronomy students study the phosphorous content of the soil . . . UPPER RIGHT—botany students gain actual experience in the college greenhouse . . . UPPER LEFT CENTER—agricultural economics students ponder over figures in the statistical laboratory . . . LOWER LEFT CENTER—new milk receiving and pasteurizing equipment is operated by dairy husbandry students . . . RIGHT CENTER—poultry students follow the life of a chicken from birth to the oven . . . LOWER LEFT—animal husbandry students manhandle the steers . . . LOWER RIGHT—the recording dough mixer to test the quality of wheat varieties is used by the milling industry lab students

# Division of Home Economics



DEAN MARGARET M. JUSTIN

HOME Economics has for its purpose the fostering of a scientific, questioning attitude of mind which enables one to cope intelligently with the problems of modern society. The Division of Home Economics has devoted itself to the provision of a curriculum of study and experience which will develop this and other attitudes that make for rich and significant living. This Division is also interested in preparing its graduates for professional achievement in lines which are socially constructive, intellectually challenging, and which bear on the unique contribution women may make to a civilization.

Dean Margaret Justin guides the Division toward its realization of these goals. Doctor Justin is an

outstanding educator in her field and the honors awarded her include being listed in "The American Men of Science" and in "American Women", the "Who's Who" among the women of the nation. One of her able co-workers is Assistant Dean Margaret Ahlborn to whose office come many Division students



ASSISTANT DEAN MARGARET  
AHLBORN

for help in academic and personal problems.

The curricula offered by the Division are constantly changing to meet the growing needs of its students. At present, students may enroll in five different curricula: Home Economics and Art, Home Economics with special training in Dietetics and Institutional Management, Home Economics and Nursing, Home Economics and Journalism, and General Home Economics. This past year an affiliation has been made with the Kansas University Hospitals for the curriculum in Home Economics and Nursing thereby enlarging the professional opportunities for students majoring in this field. The superior training in Dietetics and Institutional Management has been further strengthened by provision for student majors in this field to secure practical experience in institutional management by living one semester at Van Zile Hall, where they direct the various managerial aspects of this cooperative residence hall.

The high standing of the curriculum in General Home Economics is in part due to the excellent instruction offered in Home Management at the two home management houses, in Child Guidance in the spacious, well-equipped nursery schools, and in Home Economics Education, for which classes in the city schools serve as the laboratory. There is an increasing interest in various adaptations of the curriculum in Art, including one that will provide a close correlation between basic training in Design and its application to the field of clothing. The curriculum in Home Economics and Journalism offers an unusual opportunity for the young woman who wants to write and is also interested in the professional aspects of Home Economics and their application to everyday life.

Home Economics lectures bring to the campus important speakers in Home Economics and related fields. This year two outstanding personages were brought to Kansas State: Dr. Fritz Künkel from Berlin, Germany, and Dr. Reginal Westcott-Wieman of Chicago.

In these ways both students and faculty are attempting to build a program of education that will give ever-increasing significance to the 650 undergraduate students and the 46 staff members who comprise the Division of Home Economics.

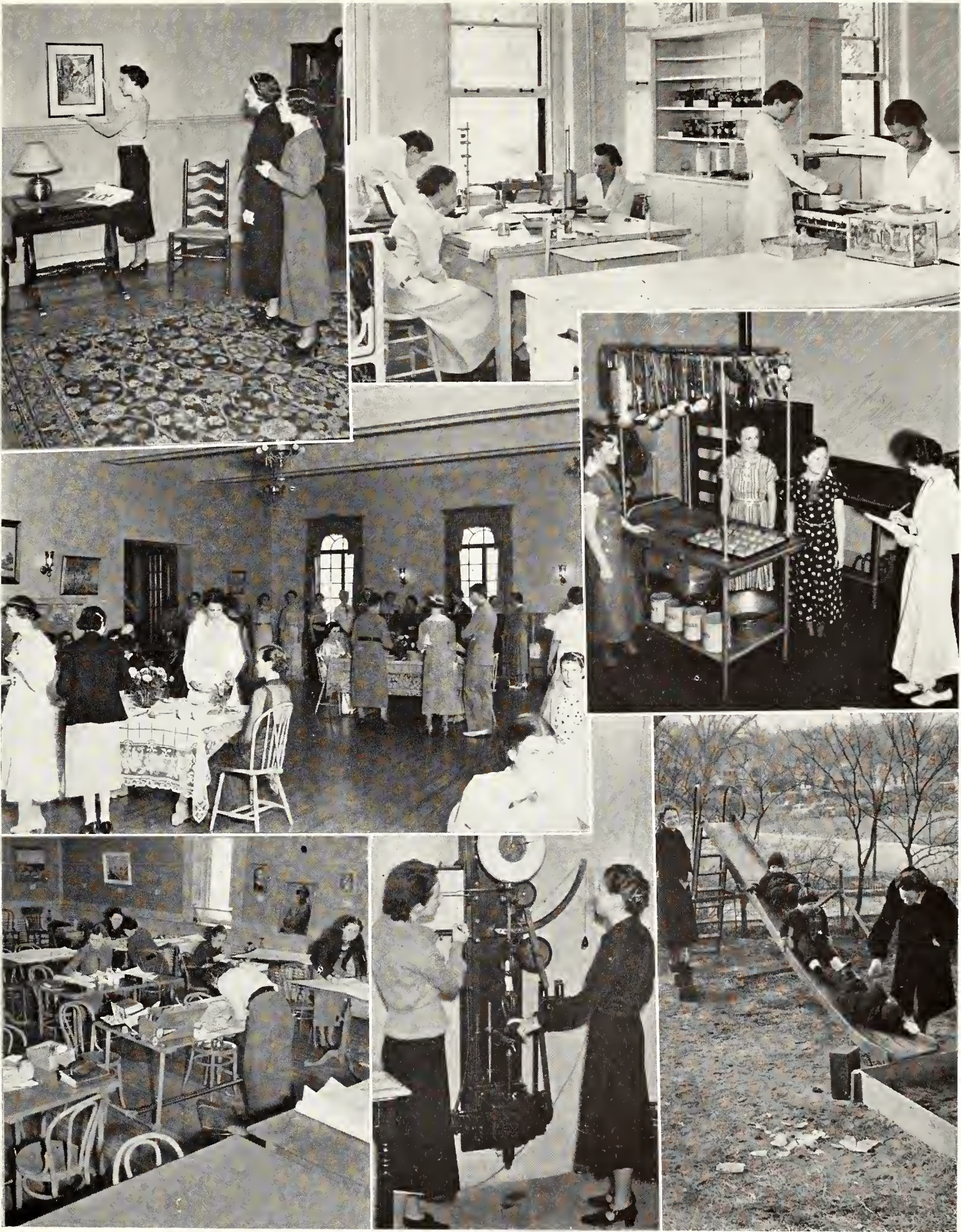

UPPER LEFT—creating the atmosphere of home in an interior decoration lab . . . UPPER RIGHT—foods undergoing treatment in the experimental cookery . . . LEFT CENTER—tea being served to Hospitality Week Visitors at Van Zile Hall . . . RIGHT CENTER—cooking in quantities is necessary in the Institutional Management course . . . LOWER LEFT—a class in design in Anderson Hall . . . LOWER CENTER—testing the tensile strength of fabrics in a clothing lab . . . LOWER RIGHT—nursery school pupils at play south of Calvin Hall

# *Division of Veterinary Medicine*



DEAN R. R. DYKSTRA

**W**IDELY recognized in the field of veterinary medicine in the United States is the Division of Veterinary Medicine at Kansas State College, headed by Dean R. R. Dykstra. This school is one of ten in the country granting the degree Doctor of Veterinary Medicine. Dean Dykstra himself is a well-known figure in the veterinarian's world, both through his position and through his contributions to research.

Because there were more matriculants than the facilities of the institution permitted, in the fall of 1935 the State Board of Regents passed regulations reducing the enrollment, so that the enrollment for the fall of 1936 was 272 students. Most of these were Kansans, but 26 states and territories were also represented.

The first curriculum in veterinary medicine was established at Kansas State College in 1905, and the first degrees were conferred in 1907.

The faculty of Kansas State Division of Veterinary Medicine has been derived from America's foremost veterinary colleges and not recruited from its own alumni. A group of 18 veterinarians, together with technicians, clerks, office force, and student assistants comprise the staff.

This year, the veterinary research laboratory buildings were established and equipped. These buildings have many facilities for research work, including gas, high pressure steam sterilizers, coolers, and refriger-

ators, electric connections and outlets, electric incubator, hot and cold water, vacuum and compressed air as well as the usual physical equipment found in every first class research laboratory. Much experimenting is planned at Kansas State College in the research work regarding animal diseases.

There is a variety of vocations from which graduates in veterinary medicine may select their positions. They may be engaged as small animal practitioners, or as United States veterinary meat inspectors, quarantine officers, tuberculosis and animal disease control and eradication workers, officers in the United States Army, or as general practitioners in rural agricultural communities. They can go into the commercial side of the profession, especially in the manufacture of veterinary serums and vaccines, or become veterinarians for large dairies and other corporations.

The college veterinary buildings were built at a cost of more than \$250,000 and are thoroughly equipped. In Veterinary Hall there are modern classrooms and laboratories which have the necessary appliances for illustrating the subjects required.

It takes five years to complete the curriculum in veterinary medicine. However, the first of the five years is known as the preveterinary year to which high school graduates are eligible, only the four professional years being restricted.

During the past year 12,645 animal patients have been treated in the veterinary clinic, including horses, cattle, swine, sheep, poultry, dogs, and cats, as well as some wild and undomesticated animals. The large number of animal patients refutes the argument so frequently heard that since the advent of the automobile and other forms of mechanical motor power, there no longer will be any need for animals for these purposes. The facts of the matter are that the automobile has assisted the veterinarian in greatly extending his territory and permitting him to make many more daily calls than was possible in the horse and buggy days.

Furthermore, horses are but a small portion of the veterinarian's patients and as values of dairy and breeding animals, of swine, and other domestic animals increase and as people demand thoroughly inspected human foods of animal origin, the services of the veterinarians are bound to be more extensively utilized as time passes on.

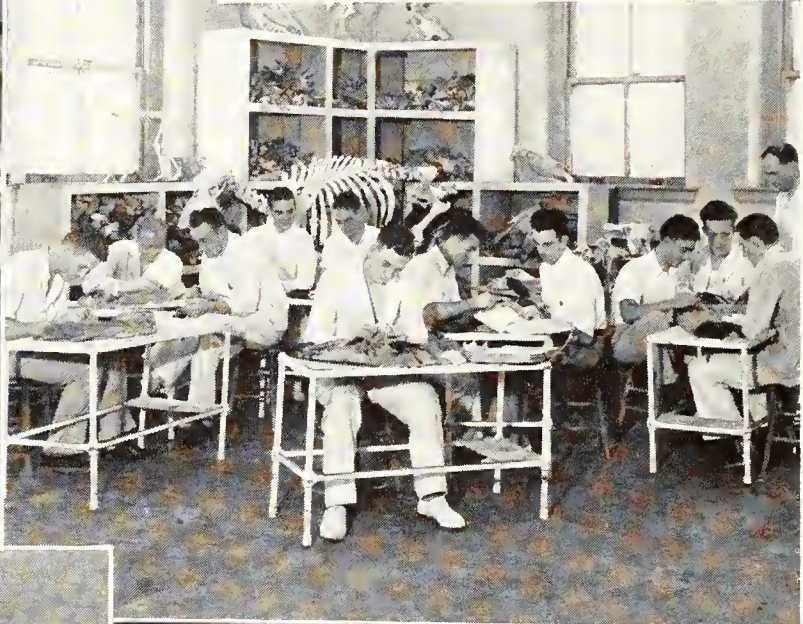

UPPER LEFT—white-garbed students in the vet amphitheatre hear about the uses of the x-ray. UPPER RIGHT—demonstrating an operation on an anesthetized animal to a group of senior students. LEFT CENTER—a surgeon demonstrating the technique of operating on an animal under influence of anesthetic. RIGHT CENTER—busy students in a dissection laboratory. LOWER LEFT—sophomore students in a laboratory in bacteriology and serology. LOWER RIGHT—students in a physiology laboratory studying the normal reactions of animal tissues to reagents

# Division of Graduate Study

FIFTY-THREE years ago all graduate work was put in the charge of a committee, but on November 1, 1931, a Division of Graduate Study was established at Kansas State College. Dr. J. E. Ackert, dean of the division, and representatives of each academic division of the college, make up a Graduate Council which determines the policies and studies the special needs of higher education at the college. The Council



DEAN J. E. ACKERT

helps to prepare programs of study for students striving for a degree Master of Science or degree Doctor of Philosophy. Those serving on the Council are Doctor Ackert, Dr. J. H. Burt, Dean L. E. Call, Prof. L. E. Conrad, Dr. H. H. King, Dr. L. D. Bushnell, and Dr. Martha M. Kramer.

Dean Ackert is nationally known as a parasitologist and has done a great deal of research in the zoological field. He came to Kansas State College in 1913 as an assistant professor of zoology and Agricultural Experimentation Station Parasitologist. In 1921 he was a member of an expedition of the International Health Board to the Island of Trinidad to study the methods of hookworm control. During his sabbatical leave in 1930, he was invited to speak at the World's Poultry Congress in London, England. In August, 1930, he was an official delegate of the American Society of

Parasitologists to the Eleventh International Zoology Congress, Padua, Italy. The remainder of his sabbatical leave in 1930-31, Doctor Ackert spent at the University of Cambridge, England, in study and research. He has brought distinction to the college by his researches and publications, some of the more noted of which are the innervation of the integumentary sense organs, the life histories of cestodes and nematodes, the morphology of hookworm, and resistance to parasitism.

This year because of the housing and eating problem for all the students, some of the graduate students started what is known as the Graduate House. Seventeen men lived in the house and about thirty men and women boarded there. The organization of the house consisted of Malcolm Reid, president; Mrs. Alice D. Peterson, housemother; and Olga Saffry, secretary-treasurer.

The more experienced and better trained members of the college staff compose the Graduate Faculty which directs the researches of the advanced students and offers all courses taken for graduate credit.

During the annual Farm and Home Week, an outstanding student from each division of the college is presented. W. Malcolm Reid, research assistant in the department of zoology was chosen this year to represent the Division of Graduate Study.

There are 36 departments in which work leading to the degree Master of Science is offered this year. Major work leading to a degree Doctor of Philosophy is offered in the fields of Bacteriology, Chemistry, Entomology, Genetics, and Milling Industry.

Promoting sociability among the graduate students and faculty is the Graduate Club, an organization composed of the graduate students. Gay times are had during the year at informal picnics and parties. Each year they sponsor an all-college lecture.

The officers of the Graduate Club this year were: Malcolm Reid, president; Homer Kirgis, vice-president; Glenn Beck, secretary; Leonard Elwell, treasurer; Ellen Lindstrom, chairman of the entertainment committee; and Irene Tolliver, chairman of the refreshment committee.

# Summer School Session

SUMMER School session at Kansas State College was established in order that the educational facilities of the institution might be available to teachers and students who wish to utilize summer days for advancement in college work. There are two sessions of the Summer School, one beginning after the close of the regular college year and continuing for nine weeks, and the other one continuing for four weeks during the month of July. The short session is designed primarily for teachers of vocational agriculture.

The Summer School was organized at Kansas State in 1911. The chief administrative officer was the Director of the Summer School, a title which in 1918 was changed to Dean of the Summer School. This change gave the Summer School the same ranking as the other divisions of the college, with a seat in the council of deans, and a separate budget for its expenses. Beginning with the summer of 1927, formal commencement exercises have been held at the end of each of the summer sessions. The administration of the college during the sessions of Summer School has been carried on under the direction of Dr. E. L. Holton.

Last year's summer school enrollment totaled 917 students. Among this group were undergraduate students, school teachers working for higher degrees, and recent high school graduates whose aim was to get a "jump" on students starting in the fall. One hundred twenty-five of the students were awarded degrees at the Twelfth Annual Summer School Commencement in Memorial Stadium at the close of the session last July. Dr. F. D. Farrell, president of the college, delivered the commencement address. Bachelor of Science and Master of Science degrees were conferred at the exercises.

Outside college interests and attractions are reduced to a minimum in the interests of allowing the Kansas State College Summer School student to put forth his best creative ability. This is in accordance with the belief that a vacation environment is not highly conducive to excellent college work.

Dean E. L. Holton, head of the Summer School, received his Bachelor of Arts degree from the University of Indiana and began his work at Kansas State College in 1910. After being on the faculty here but three months, he was elevated to his present po-

sition as head of the Department of Education. In 1918, he assumed the duties of Dean of the Summer School, and he now also serves as a member of the college athletic council. Doctor Holton received his Ph. D. from Columbia University in 1927.

As head of the Teacher-Placement Bureau at Kansas State College, Dean Holton has been highly instrumental in placing Kansas State graduates in schools



DR. E. L. HOLTON

through this section of the country. Last year the Bureau assisted 210 former students and graduates to find positions as school teachers, principals, coaches, and school administrators.

In addition to a wide selection of undergraduate courses, many departments of the college offer graduate work during Summer School. Since all laboratories, the College Library, and the facilities of the Experiment Station are made available to students, the Summer School offers excellent opportunity for graduate work.

The divisions of General Science, Agriculture, Engineering, Veterinary Medicine, Home Economics, and Graduate Study all offer courses for both graduate and undergraduate credit. These courses are both from the regular curriculum and elective groups of the divisions.

# Division of Extension



DEAN H. UMBERGER

AN "off-campus instructional staff" may most adequately describe the activities of some 253 Extension Service workers of the Division of Extension at Kansas State College. Under the direction of H. J. C. Umberger, Dean of the Division, the personnel is composed of 59 central office specialists and administrative officers stationed at the Kansas State College but working out in the state, and 32 county home demonstration agents, 103 county agricultural agents, and three 4-H Club agents in county residence in 103 organized farm bureau counties. This was the status as of January, 1937.

The entire state is the off-campus classroom for the divisional instruction staff. The students are composed of the rural and urban adults, and the 4-H Club boys and girls. There are more than 73,000 men, women and 4-H Club members officially associated with the off-campus classroom instruction. Their classrooms are bank buildings, courtrooms, rural school buildings, town halls, and farm homes.



L. C. WILLIAMS

As a program of instruction, the division offers agriculture, home economics, and 4-H Club work with the purpose of determining and establishing practices based upon facts which promote a sounder economic agriculture and a more satisfactory home and community life. It suggests the means whereby practical knowledge of boys and girls might be broadened by their experiences on their home farms and through their associations with other groups of similar interests.

Divided into its component parts, the Division offers practical instruction to adults and rural youth in plant pathology, rural engineering, soils management and crop production, horticulture, animal husbandry, dairying, veterinary extension, poultry husbandry, entomology, farm management, marketing, farm forestry, foods and nutrition, millinery, clothing, home health and sanitation, home management, and 4-H Club work. It offers through its home-study service an opportunity for non-resident students of the state to take credit correspondence courses toward a higher degree in which there were 948 enrollments during the past fiscal year. It maintains its own Extension publicity and information service, comprised of press, publications, and radio services.

As Director of the Kansas Extension Service, H. Umberger finds his activities and responsibilities most varied. Since May, 1933, when the National Agricultural Adjustment Act became effective, he has been the state director of the A.A.A. He is associated with numerous state and national organizations, whose objectives are fashioned for the improvement of farm and home conditions in Kansas and throughout the nation.

The director has always been an enthusiastic supporter of the use of radio in adult and youth education. Since 1926, he has been a member of the Special Committee on Radio of the Association of Land Grant Colleges and Universities, and chairman of that committee since 1928. He is also vice-chairman of the National Committee on Education by Radio.

Since 1915, one of the active supporters of adult and rural youth education has been L. C. Williams, assistant director of the Extension Service. He also has a variety of activities including supervisor of the annual Farm and Home Week program, and vice-president of the Board of Directors of the College.





UPPER LEFT—4-H boys learn to make concrete soil-packer wheels at Camp Steal-away. UPPER RIGHT—using the Extension Specialist's suggestions in dress design. UPPER LEFT CENTER—the County Agent discusses the peach grower's problems with him. LOWER LEFT CENTER—a landscape job done in cooperation with the Extension Service. RIGHT CENTER—a typical Kansas farm bureau family listening to a KSAC extension radio program. LOWER LEFT—an outdoor living room for summer and fall. LOWER RIGHT—reading by the light of a lamp fashioned from the rear axle of an automobile.

## *A. A. Holtz, Advisor To Men And Job Agent*



DR. A. A. HOLTZ

AS Advisor to Men, Dr. A. A. Holtz renders advice to college students with problems needing the counsel and encouragement of a wider experience than they themselves possess. Many students have found employment through the efforts of Doctor Holtz and his highly efficient employment bureau.

Also centered in Dr. Holtz's office is a rooming house bureau of inestimable value to many students, especially incoming freshmen. In connection with this bureau, the college health department took over the inspection and approval of rooming houses wherein college students may reside and laid down a sanitation code to be followed at approved student quarters. Because of the increased enrollment at the college many more rooming houses are being utilized by students, necessitating more expansive action of health authorities.

Aside from the above positions, Doctor Holtz is executive secretary of the college Y. M. C. A., a freshman football coach, pastor of the First Baptist Church of Manhattan, and a professor of Economics and Sociology.

## *Kenney L. Ford, Alumni Secretary, Middleman*



KENNEY L. FORD

KANSAS State's new alumni, the class of 1937, will find the college Alumni Association beginning where their college days ended, and to maintain this link, the Alumni Office has a file containing newspaper items, letters, and other clippings concerning over 9000 graduates.

The Alumni Association, under the efficient direction of Kenney L. Ford, Alumni Secretary, is active in all enterprises tending to build a greater Kansas State College. Mr. Ford and his associates, through personal contact, newspaper columns, class reunions, and alumni meetings, maintain the glow of college spirit in graduates of other days.

That the efforts of the association are worthwhile is shown in responses of alumni who are influential in sending students to Kansas State College, who are active in alumni clubs, or who present gifts to the college.

Organization of an Advisory Council program is one of the outstanding accomplishments of the association this year. The council appoints alumni in each county of Kansas to present college needs to Kansas people.

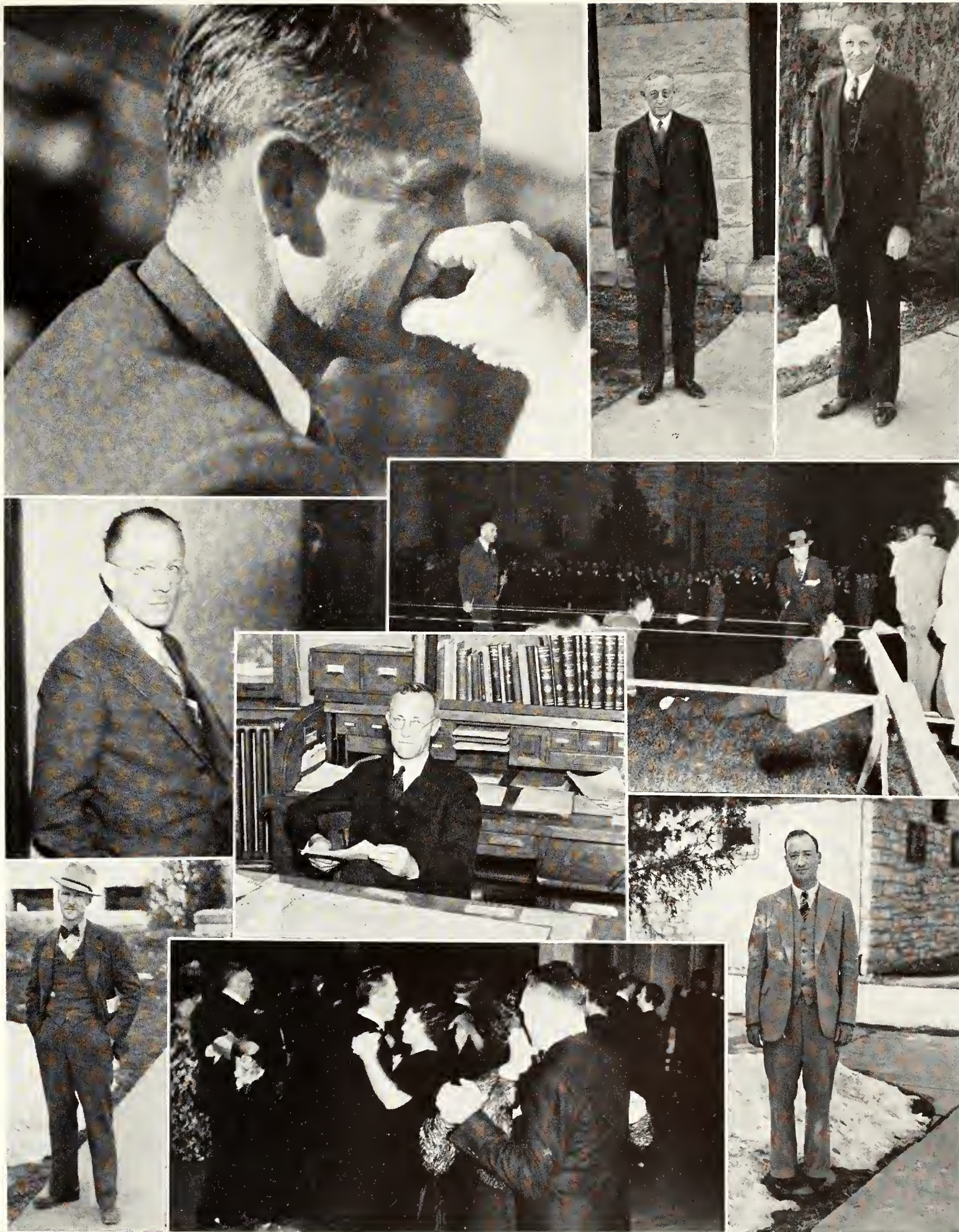

UPPER LEFT—"Stan" Williamson, assistant football coach, nervously watches his line in action . . . UPPER CENTER—Dr. L. D. Bushnell, head of the Bacteriology Department and college representative at the International Congress of Microbiology in London last summer . . . UPPER RIGHT—Dr. George E. Gemmell, who supervises the home study service . . . LEFT CENTER—"Doc" Kitselman, veterinarian, filling a duty as varsity chaperon . . . CENTER—Dr. W. E. Grimes, energetic head of the new Economics and Sociology Department . . . RIGHT CENTER—"Doc" Holtz and "Bill" Guerrant, officiating at the all-college mixer . . . LOWER LEFT—Prof. F. W. Atkeson, head of the Dairy Husbandry Department . . . LOWER CENTER—Dr. R. K. Nabours, Prof. L. V. White and June Roberts "stepping" at a faculty dance . . . LOWER RIGHT—Prof. R. M. Kerchner, a "live wire" of the Electrical Engineering Department . . .



UPPER LEFT—Kingsley Given and Mary Meyers Elliott of the Public Speaking Department display their talents to "mike" . . . UPPER RIGHT—Dr. C. O. Swanson, head of Kansas State's unique milling department . . . LEFT CENTER—Prof. John F. Helm, of the Architectural Engineering Department—well known to Kansas artists . . . CENTER—Prof. R. J. Barnett, popular head of the college Horticultural Department . . . RIGHT CENTER—Mrs. Katherine Hess, well-known to students of the Division of Home Economics . . . RIGHT CENTER—Prof. J. O. Hamilton, head of the physics department—a "grand old man" . . . LOWER LEFT—Prof. E. T. Keith of the Journalism Department, taking one of the many pictures for the Royal Purple . . . LOWER CENTER—Prof. H. W. Davis, Prof. Fritz Moore, and Ruth Haines turn around to see what the photographer is doing . . . LOWER RIGHT—M. H. Coe, head of the Kansas 4-H clubs, is known by all collegiate 4-H club students . . .



LEFT TO RIGHT: Professors John A. Bird, director of the News Bureau and Ralph R. Lashbrook, director of sports publicity; Jane Phelan, Marjorie Higgins, and Elma Edwards, part-time assistants who type the thousands of words of copy produced each month by the News Bureau and the State Sports Service. Several bound volumes of newspaper clippings concerning Kansas State College are on the table in left foreground

## College News Bureau

WHETHER it's athletics or research, prize winning beef cattle or co-ed beauty queens, the News Bureau and the State Sports service in the department of journalism see that all interesting, significant, and timely news is reported by Kansas newspapers and metropolitan dailies and magazines throughout the country.

For the nine months' period ending December 31, 1936, this department placed 58,636 column inches of news stories, news pictures, news mats, sports mats, and features in daily newspapers. The total would fill 23 issues of a 16-page newspaper.

Campus news is typed for metropolitan newspapers, and stories rewritten for a mimeograph service which goes each week to every daily in the state and to syndicate and special writers, publicity men, and magazines. Each year 2,000 mats and engravings are prepared and mailed, which tell of developments in sports, judging, public speaking, pulchritude contests, elections, honoraries, and many similar campus activities.

## Apportionment Board

TO allot the approximately \$50,000 of student activity fees to various college activities was the task of the College Apportionment Board this year. Two years ago the student body voted to change the constitution of the Student Governing Association to allow for an activity fee charge of \$7.50 each semester. The payment of this fee includes membership in the S.G.A., admission to certain student activities, and a subscription to the Kansas State Collegian and the Royal Purple.

A total of \$23,700 was devoted to athletics this year and other apportionments included the Royal Purple, the band and orchestra, agricultural judging teams, debate, oratory, music, Manhattan Theatre, publicity, and the Student Governing Association.

Each department applies to the board for money by a budget showing exact expenditures for the preceding year and estimates for the present year. The money is then divided on the basis of estimate.

The Student Council appoints two student members on this board and the president of the college appoints two faculty members and a student member, the latter acting as chairman.

LEFT TO RIGHT—Prof. H. W. Davis, chairman Frank Groves, Joe Wetta, Abby Marlatt, and Prof. R. I. Throckmorton

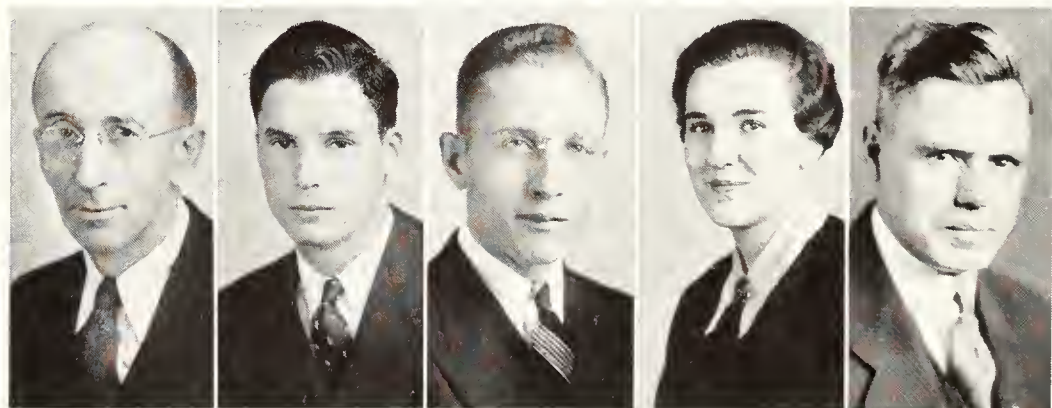

## *Student Council Works For New Science Hall*

INITIATION of student agitation for a physical science building to replace Denison hall was perhaps the most important action of the Student Governing Association Council this school year. When, through press comment, it was realized that the governor and legislators at Topeka were not fully aware of the dire need of adequate chemistry and physics facilities, the council organized a student lobby. Conferences with the senate ways and means committee and the governor were held and influential senators and representatives were contacted personally. All were impressed with the earnestness of the students' plea and saw in a different light the need for the project. The following week another conference was held with the governor and certain legislators to follow-up the first week's lobby.

Disciplinary action on delinquent students is an important function of the Student Council, which has merited the respect of those involved and at the same time relieved the college administration proper of investigative work. Dismissal, probation, suspension, or expulsion of cases may be recommended by the council to the Faculty Council on Student Affairs who, if they concur in the recommendation, forward the case to the president of the college for execution of the action.

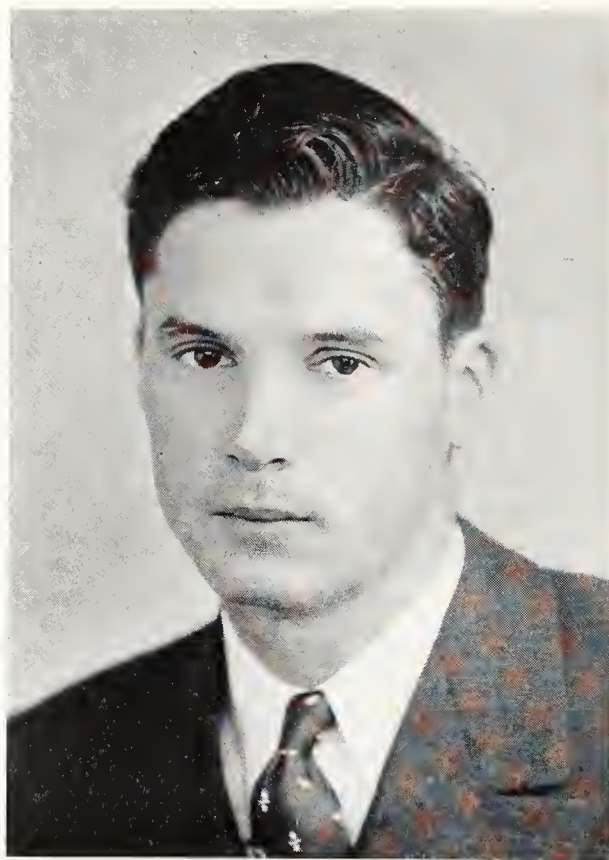

FRANK GROVES, PRESIDENT

The supervising of student elections, the publishing of the student directory, the providing of varsity dances, the approving of college social activities, the sponsoring of the all-college mixer in September, the selecting of the cheer leaders, and the approving of student activity fee fund disbursements are other varied activities of the Council.



LEFT TO RIGHT—Frank Groves, Dorothy Hammond, Joe Wetta, Clare Porter, Velda Umbach. STANDING —George Hart, Bill Lutz



*Classes*

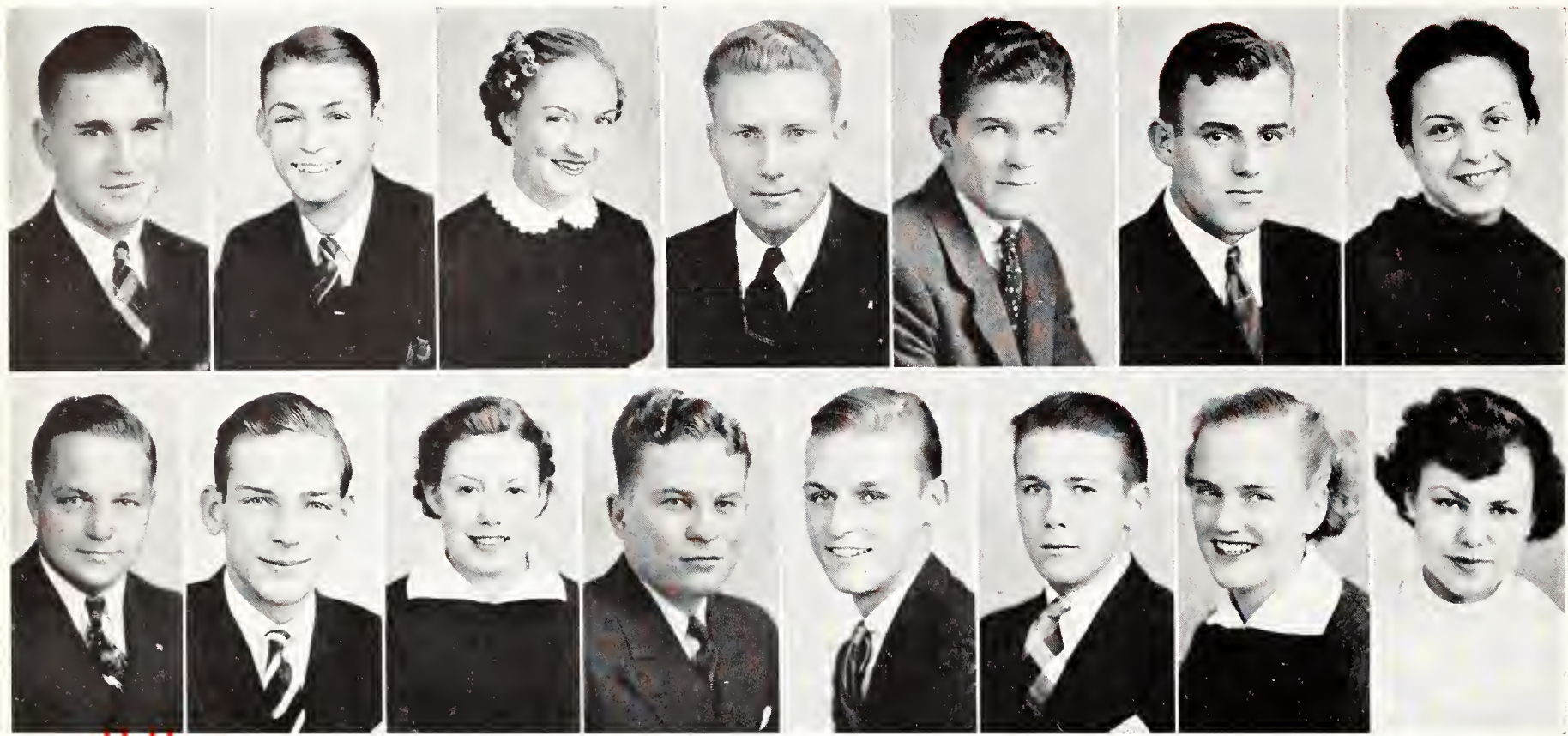

BOTTOM ROW: Nordstrom, Hammond, Johnson, Lewis, D. Jaccard, England, Iverson, DeYoung. TOP ROW: Murphy, B. Jaccard, Antrim, Fair, Hemphill, Larson, Adams

## Class Officers

### SENIORS

Lyle Murphy . . . . . *President*  
 Robert Jaccard . . . . . *Vice-president*  
 Sara Jane Antrim . . . . . *Secretary*  
 Fred Fair . . . . . *Treasurer*

### SOPHOMORE

Kenneth Nordstrom . . . . . *President*  
 Rolland Hammond . . . . . *Vice-president*  
 Virginia Johnson . . . . . *Secretary*  
 Joe Lewis . . . . . *Treasurer*

### JUNIOR

William Hemphill . . . . . *President*  
 William Larson . . . . . *Vice-president*  
 Emma Adams . . . . . *Secretary*  
 Clarence Skaggs . . . . . *Treasurer*

### FRESHMAN

Richard Jaccard . . . . . *President*  
 John England . . . . . *Vice-president*  
 Margaret Iverson . . . . . *Secretary*  
 Jean DeYoung . . . . . *Treasurer*



# Seniors

Able, Betty . . . . . Kansas City  
*General Science*

Delta Delta Delta; Pi Mu Epsilon, treas. 4; YWCA; Math. Club, pres. 4; Royal Purple Staff 3; Intramurals

Adams, Alonzo Robert . . . . . Leavenworth  
*Commerce*

One-act plays 1,2; Radio dramatization 3,4

Aicher, Frances . . . . . Hays  
*Home Economics and Journalism*

Delta Delta Delta; Mortar Board, pres. 4; Dynamis, vice-pres. 3, council 2,3; Who's Who in Am. Colleges and Universities, 1937; Danforth Summer H. E. Scholarship, 1936; Home Ec. Club, Exec. Comm., 2,3, pres. 4; Home Ec. Meats Judging Team 4; YWCA, Cabinet 3,4; Royal Purple Staff 3; Glee Club and Chorus 1,2; WAA, council 3; Intramurals

Allison, A. Francis . . . . . Olathe  
*Veterinary Medicine*

Alwin, Lawrence S. . . . . Morrowville  
*Agricultural Administration*

Col. 4-H Club

Anderson, Edna A. . . . . Courtland  
*Home Economics and Art*

Col. 4-H Club; Home Ec. Club; YWCA; sophomore honors

Anton, G. Thomas . . . . . Lexington, Mo.  
*Chemical Engineering*

Pi Kappa Alpha; Rifle Team; Cosmopolitan Club; AICHE; Manhattan Theatre; Newman Club

Antrim, Sara Jane . . . . . Topeka  
*Physical Education*

Chi Omega, vice-pres. 3, sec. 4; Purple Pepsters, treas. 4; Junior Class sec. 3; Senior Class, sec. 4; Enchiladas, sec. 4; K Queen 2; Glee Club 1; YWCA; Freshman Commission, chairman publicity committee; WAA Board, sec. 2, pres. 3; Orchestis, sec. 3, pres. 4; Frog Club; Women's Phys. Ed. Club, pres. 4; Intramurals, dance manager 4

Appleton, Virginia Ruth . . . . . Manhattan  
*Industrial Journalism*

Theta Sigma Phi, vice-pres. 3, sec. 4; Phi Chi Delta, council 4; YWCA, Tiny Y, co-editor 3; ISU; Royal Purple Staff 3

Arnold, Ralph Wayne . . . . . Manhattan  
*Agricultural Administration*

Agricultural Economics Club

Ayers, Leo C. . . . . Pasadena, Calif.  
*Physical Education*

Sigma Nu; Phi Epsilon Kappa, sec. 3,4; K Fraternity; Manhattan Theatre; Charles Irwin Travelli Scholarship 2,3,4; Football 2,3,4; Track 2,4; Intramural Tennis Champion 1934

Baker, Charles Edgar, Jr. . . . . Coldwater  
*Milling Industry*

Alpha Mu; YMCA; Col. 4-H Club

Ballard, Margaret . . . . . Topeka  
*Home Economics and Art*

Alpha Delta Pi; Home Ec. Club; Quill Club; Wise Club, pres. 3; YWCA

Bateman, John Henry . . . . . Emporia  
*Civil Engineering*

ASCE, pres. 4; Kansas State Engineer 4; Open House Comm. 3,4; Sigma Tau, sec. 4; Steel Ring

TOP ROW: Able, Adams, Aicher, Allison, Alwin, Anderson, Anton. BOTTOM ROW: Antrim, Appleton, Arnold, Ayers, Baker, Ballard, Bateman

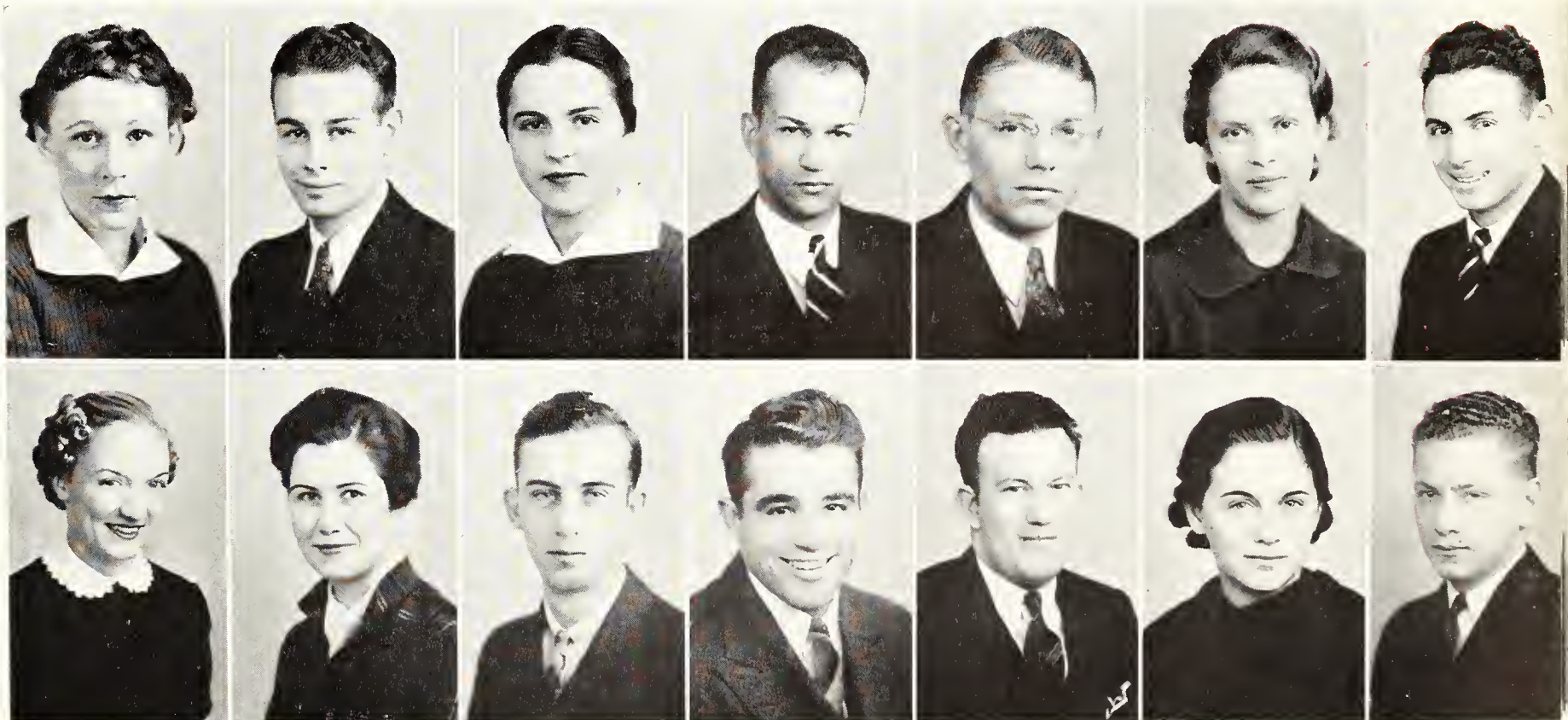

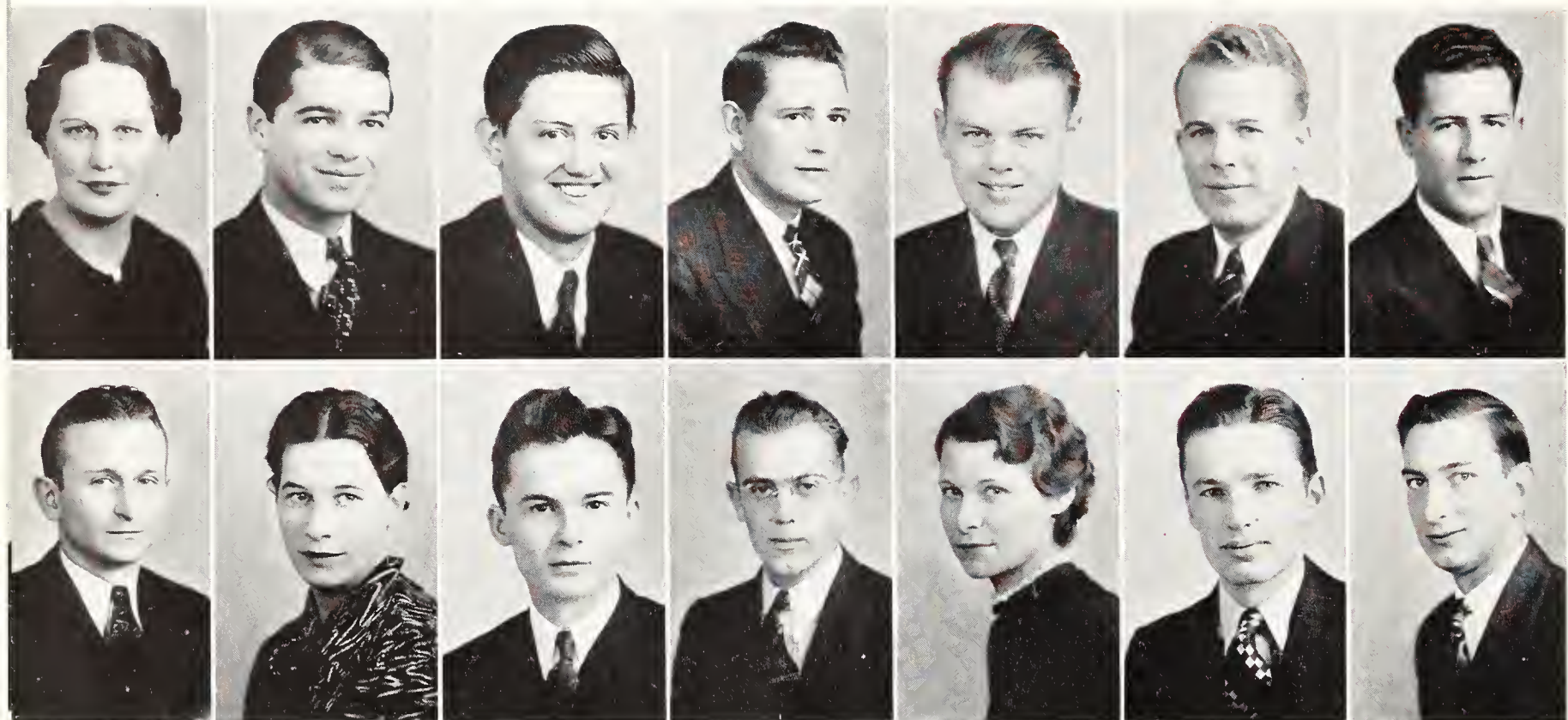

TOP ROW: Bathurst, Bayles, Beach, Beer, Beichley, C. Bell, L. Bell. BOTTOM ROW: Belflower, Belt, Benedick, Bennett, Berry, Besler, Beyer

Bathurst, Doris O. . . . . Abilene  
*Music Education*

Col. 4-H Club; Band 3; Glee Club; Chorus; YWCA; Ag Orpheum 1,2,3,4; HMS Pinafore

Bayles, Guy W. . . . . Newton, Ill.  
*Veterinary Medicine*

AVMA, treas. 3; Harwood Physiology Second Prize; Salisbery Therapeutic Second Prize

Beach, Roy . . . . . Abilene  
*Chemical Engineering*

Beta Theta Pi; Scabbard and Blade; AICHE

Beer, Charles W. . . . . Larned  
*Agriculture*

Farm House; Col. 4-H Club; Dairy Club, pres. 4; YMCA, cabinet 2,3; Kas. Rural Youth Ass'n.; Am. Country Life Ass'n.; Who's Whoot Staff 1,2,3; Dairy Cattle Judging Team 4

Beichley, Wendell . . . . . Chase  
*Electrical Engineering*

AIEE; Phi Kappa Phi; Freshman Recognition; Sophomore Honors; Elec. Eng. Silver Medal Award 3

Bell, Clarence L. . . . . McDonald  
*Animal Husbandry*

Farm House; Alpha Zeta; Dynamis, pres. 4; Col. 4-H Club; Ag Ass'n., treas. 4; YMCA Board 4; Phi Kappa Phi; Dairy Cattle Team 3; Junior and Senior Livestock Team; Intramurals

Bell, Loren Claude . . . . . McDonald  
*General Science*

Phi Delta Kappa; Col. 4-H Club; YMCA

Belflower, Russell L. . . . . Dodge City  
*Electrical Engineering*

Theta Xi; Scabbard and Blade; Scarab; Wampus Cats; Freshman Pan-Hel; Advanced ROTC; AIEE; Intramurals

Belt, Eunice . . . . . Burr Oak  
*General Science*

Ionian; ISU; YWCA; Phi Chi Delta

Benedick, Glenn E. . . . . Manhattan  
*Architectural Engineering*

Delta Tau Delta; Sigma Tau; Blue Key; Gargoyle Club; YMCA, cabinet 2, council 3; Eng. Open House Comm.; Kansas State Engineer; Phi Kappa Phi; freshman recognition

Bennett, Lyle E. . . . . Burr Oak  
*Civil Engineering*

Lambda Chi Alpha, pres. 3; Steel Ring; ASCE, program ch'm. 4; Eng. Open House Comm. 4; Band; YMCA

Berry, Anna Lee . . . . . Aliceville  
*Home Economics*

YWCA; Home Ec. Club

Besler, Max . . . . . Manhattan  
*Industrial Journalism*

Sigma Phi Epsilon; Sigma Delta Chi, pres. 4; Scabbard and Blade; Freshman Men's Pan-Hel, vice-pres; Wampus Cats; Collegian, editor 3; Ag Orpheum Staff 2; ROTC Major; Intramurals; Royal Purple Staff 4

Beyer, Carl H. . . . . Manhattan  
*Agricultural Administration*

Farm House; Phi Delta Kappa; Hamilton, treas. 4; Economics Club; Gamma Delta, treas. 2,3; Col. 4-H Club; Kas. Rural Life Ass'n.; Dairy Judging Team 4; Who's Whoot staff 4; Little American Royal, champion dairy showman, 1934; Intercollegiate contest, junior champion dairy judge, 1934; Baseball

# Seniors

Bilderback, Lucile . . . . . Nortonville  
*Home Economics*

Col. 4-H Club; YWCA; Home Ec. Club; Kappa Phi; Wesley Foundation; Manhattan Theatre

Blake, Leslie M. . . . . Glasco  
*General Science*

Pi Kappa Delta; Phi Delta Kappa; Hamilton; Men's Glee Club; Manhattan Theatre, production manager 3; Intercollegiate debate 3,4; YMCA, cabinet 4; Gospel Team 4; ISU; "Story of Fifth Slice" broadcast; Math. Club

Blakslee, Paul L. . . . . Manhattan  
*Mechanical Engineering*

Bliss, Houston Blair . . . . . Kansas City, Mo.  
*Landscape Gardening*

Alpha Phi Omega, pres. 4; Horticulture Club

Blythe, Helen Mary . . . . . White City  
*Home Economics and Art*

Kappa Phi, pres. 4; YWCA; College Sister Captain 4; Col. 4-H Club; Home Ec. Club, Jr. and Sr. Representative

Boles, Chalmers M. . . . . Turon  
*Civil Engineering*

ASCE, vice-pres. 4; Band

Bottenberg, Kenneth C. . . . . Wetmore  
*Industrial Chemistry*

Phi Lambda Upsilon, sec.; AIChE, sec.

Boyers, Elon B. . . . . Manchester, Okla.  
*Agriculture*

Klod and Kernel Klub; YMCA; Advanced ROTC

Bredahl, Charles F. . . . . Fairview  
*Agricultural Administration*

Kappa Sigma; Blue Key; Scabbard and Blade, sec. 4; Senior Men's Fan-Hel, vice-pres. 3, pres. 4; Pax; Ag Economics Club; Who's Who in Amer. Colleges and Universities, 1937; YMCA

Brodie, Ruthford E. . . . . Manhattan  
*Mechanical Engineering*

Brown, Helen Renee . . . . . Kansas City, Mo.  
*Home Economics*

Zeta Tau Alpha; Prix; Quill Club; Phi Chi Delta; YWCA, cabinet 4; Home Ec. Club; Browning; WAA

Brown, Marlin . . . . . Council Grove  
*General Science*

Phi Delta Theta; Glee Club

Brown, Ord K. . . . . Edmond  
*Agricultural Engineering*

Farm House; ASAE

Brownlee, Ellen Bernice . . . . . Sylvia  
*Home Economics*

Clovio, sec. 4; Col. 4-H Club, vice-pres. 3, sec.-treas. 4; Who's Who Staff 2,3,4; YWCA; College Sister Board 4; Phi Chi Delta; Home Ec. Club; Home Ec. Meats Judging Team 4

TOP ROW: Bilderback, Blake, Blakslee, Bliss, Blythe, Boles, Bottenberg. BOTTOM ROW: Boyers, Bredahl, Brodie, H. Brown, M. Brown, O. Brown, Brownlee





TOP ROW: Bryan, Burch, Burns, Burson, Burt, Buster, Butler. BOTTOM ROW: C. Calahan, R. Calahan, Caldwell, Cassell, Caven, Cavin, Cheney

Bryan, Margaret Louise . . . . . Newton  
*Physical Education*

Kappa Kappa Gamma; Purple Pepsters; Phys. Ed. Majors' Club, sec.-treas. 4; YWCA; Aggie Pop; Ag Orpheum; WAA Board; Frog Club; Intramurals

Burch, Clark Wayne . . . . . Manhattan  
*Veterinary Medicine*

AVMA, pres. 4

Burns, Oran F. . . . . Topeka  
*Horticulture*

Hort. Club; Alpha Zeta; Advanced ROTC; Football '34 and '36

Burson, Grace Louise . . . . . Oakley  
*General Science*

Clovia, pres. 4; Phi Chi Delta; Col. 4-H Club, sec. 2, vice-pres. 3; Prix; YWCA; Purple Pepsters; Senior Women's Pan-Hel 3; Who's Whoot Staff 1,2,3; Kas. Rural Life Ass'n., sec. 4; Intramurals

Burt, Mary E. . . . . Manhattan  
*Home Economics*

YWCA; Home Economics Club

Buster, J. Clayton . . . . . Larned  
*Animal Husbandry*

Farm House; Alpha Zeta; Phi Alpha; Col. 4-H Club; Block and Bridle; TSC; Men's Meat Judging Team, 1936; Ag Student, bus. mgr. 4

Butler, Lucius Nelson . . . . . Phoenix, Ariz.  
*Veterinary Medicine*

Phi Kappa Tau, pres.; AVMA; YMCA; Pax; Scarab; Freshman Wrestling; Intramurals

Calahan, Charles Lyman . . . . . Abilene  
*Horticulture*

Alpha Zeta; Hort Club; Col. 4-H Club; Athenian; Advanced ROTC; Ag Student Staff

Calahan, Robert H. . . . . Abilene  
*Agronomy*

Hort Club; Tri K; Col. 4-H Club; Advanced ROTC

Caldwell, Roy W. . . . . Kansas City  
*Electrical Engineering*

Newman Club; Kansas State Engineer Staff, 3,4; AIEE, vice-chairman 3

Cassell, Robert Steele . . . . . Salina  
*General Science*

Phi Sigma Kappa; Mortar and Ball; Advanced ROTC

Caven, Ceora . . . . . LeRoy  
*Home Economics and Dietetics*

Clovia, vice-pres. 3; Kappa Phi; Browning, sec. 2; Col. 4-H Club; Cosmopolitan Club; Home Ec. Club; YWCA; Women's Pan-Hel; Who's Whoot Staff, 1,2; Intramurals

Cavin, Helene . . . . . Ottawa  
*Home Economics and Dietetics*

Delta Delta Delta; Enchiladas; Purple Pepsters; YWCA; Home Ec. Club

Cheney, Howard V. . . . . Grainfield  
*Agriculture*

Tri-K

# Seniors

Chilcoat, Ralph O. . . . . Wichita  
*Civil Engineering*

ASCE; Sigma Tau; Orchestra

Childers, Joan . . . . . Kansas City, Mo.  
*Home Economics*

Alpha Delta Pi; Home Ec. Club; YWCA

Clark, Burrie . . . . . Iola  
*Chemical Engineering*

Sigma Nu; AIChE

Clark, Floyd H. . . . . Florence  
*Electrical Engineering*

AIEE; Glee Club

Coldwell, Dorothy . . . . . Independence  
*Home Economics*

Pi Beta Phi; Home Ec. Club; YWCA

Coleman, Fredrick Monroe . . . . . Sylvia  
*Agriculture*

Alpha Gamma Rho; Dairy Club; YMCA; Col. 4-H Club; Dairy Cattle Judging Team, 1936; Dairy Products Judging Team, 1937

Collins, Don W. . . . . Junction City  
*Civil Engineering*

Pi Kappa Alpha; ASCE; Advanced ROTC; Freshman Pan-Hel, sec.

Collins, Horace Reynolds, Jr. . . El Paso, Texas  
*Veterinary Medicine*

Phi Delta Theta; AVMA

Collins, Tate B., Jr. . . . . Jackson, Tenn.  
*Electrical Engineering*

AIEE; Advanced ROTC

Cook, Clarence E. . . . . Effingham  
*Agronomy*

Phi Lambda Theta; Alpha Zeta; Tri-K, treas. 4; Men's Glee Club

Cook, Geraldine . . . . . Russell  
*Home Economics*

Alpha Xi Delta; Mortar Board; Omicron Nu; Phi Kappa Phi; Prix; Purple Pepsters; Enchiladas; Col. 4-H Club; Home Ec. Club; YWCA; Home Ec. Lecture Board 4; Rifle Team

Cook, Omar Lincoln . . . . . Larned  
*Agricultural Administration*

Cooley, Martin L. Jr. . . . . Tulsa, Okla.  
*Mechanical Engineering*

Phi Lambda Theta, pres. 4; ASME; Wampus Cats; Scarab; Senior Men's Pan-Hel

Coon, R. Marshall . . . . . Anthony  
*Electrical Engineering*

Glee Club; AIEE, vice-chairman 4; Kappa Eta Kappa, treas. 4; Engineer's Open House Comm.

TOP ROW: Chilcoat, Childers, B. Clark, F. Clark, Coldwell, Coleman, D. Collins. BOTTOM ROW: H. Collins, T. Collins, C. Cook, G. Cook, O. Cook, Cooley, Coon



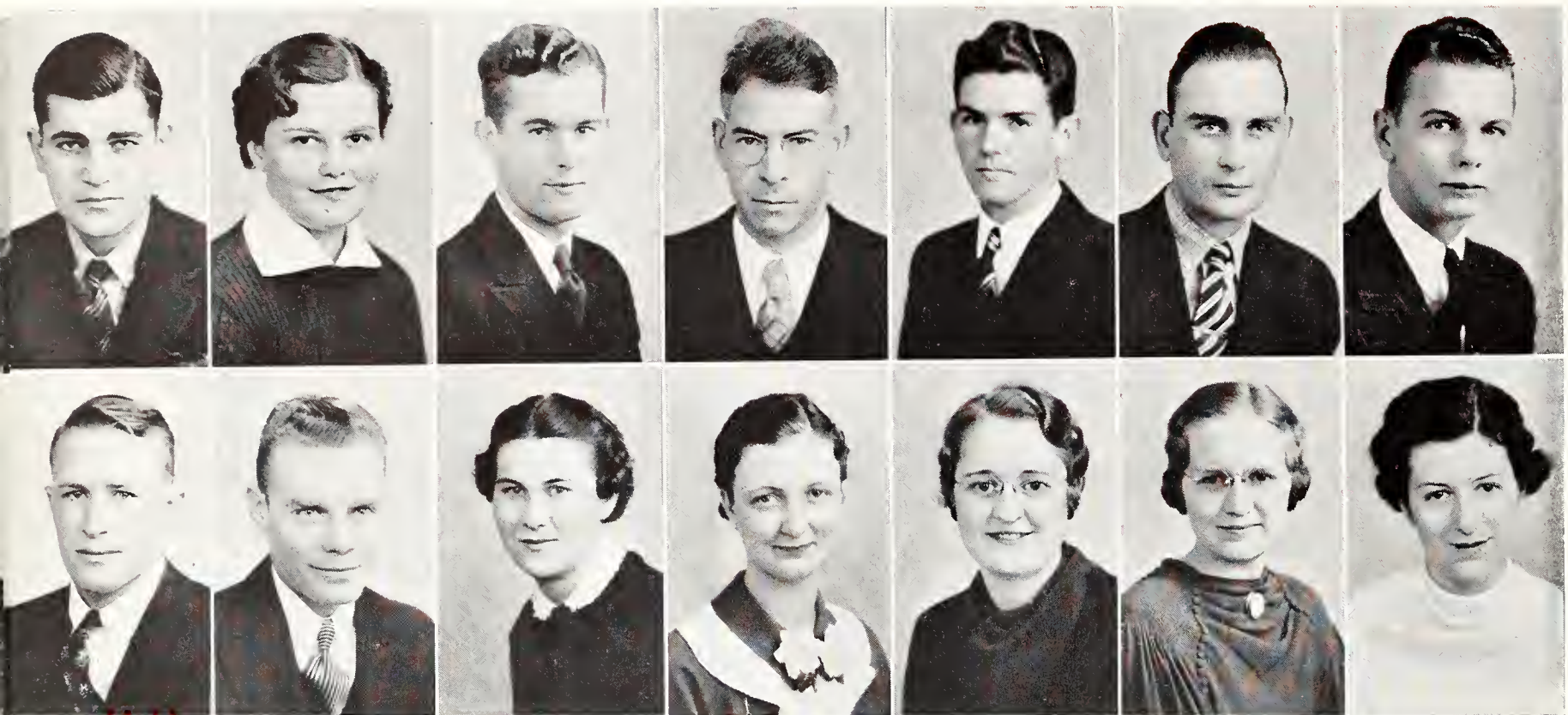

TOP ROW: Cooper, Correll, C. Crawford, E. Crawford, Cress, Cronin, Crowley. BOTTOM ROW: Dahlgren, Dale, Dappen, Daum, M. Davis, P. Davis, Dawley

Cooper, Kenneth C. . . . . Manhattan  
*Civil Engineering*

ASCE

Correll, Kathryn . . . . . Manhattan  
*General Science*

Delta Delta Delta, treas. 3,4; Purple Pepsters; Glee Club; YWCA, College Sister Captain 2, Cabinet 4; Asst. to Play Director 4; Royal Purple Staff 3,4; Aggie Pop; Ag Orpheum

Crawford, Clarence . . . . . Luray  
*Agricultural Engineering*

Crawford, E. M. . . . . Richmond, Va.  
*Veterinary Medicine*

B. A. 1929, University of Richmond; Phi Kappa Phi; AVMA; Mortar and Ball; ROTC Cadet Major 3

Cress, Robert Edwin . . . . . Manhattan  
*Commerce*

Phi Lambda Theta; Mortar and Ball; Senior Men's Panel; YMCA; Col. 4-H Club; Intramurals

Cronin, Richard Joseph . . . . . McCune  
*Mechanical Engineering*

ASME

Crowley, Allen . . . . . Manhattan  
*Industrial Chemistry*

Sigma Phi Epsilon

Dahlgren, Dale . . . . . Enterprise  
*Commerce and Accounting*

Phi Lambda Theta

Dale, Frank . . . . . Coldwater  
*Agriculture*

Dappen, Bernice . . . . . McPherson  
*Home Economics and Dietetics*

Chi Omega; Home Ec. Club; Counsellor; Ag Orpheum; Intramurals

Daum, Margaret S. . . . . Nortonville  
*Commerce*

Dynamis; Kappa Phi

Davis, Mary Alice . . . . . Madison  
*General Science*

Math Club

Davis, Phena . . . . . Madison  
*General Science*

YWCA

Dawley, Caroline . . . . . Manhattan  
*Industrial Journalism*

Pi Beta Phi; Theta Sigma Phi; YWCA; Collegian Staff 2,4; Royal Purple Staff 2; Phi Kappa Phi freshman recognition; Co-editor K Book; Hospitality Week, publicity committee 4; Intramurals

●  
*Seniors*

# Seniors



Dean, Paul . . . . . Manhattan  
*Agriculture*

Dexter, Wayne V. . . . . Waterville  
*Industrial Journalism*

Quill Club, pres. 3; Collegian editor; Mirror editor; Collegian Board

Dickerson, Marion Maxwell . . . . . Parsons  
*Agricultural Economics*

Farm House; Col. 4-H Club; Ag Economics Club; YMCA; Little American Royal 3,4; National Champion Hoards Dairyman; Dairy Judging Team 3; Divisional High Honor Roll 3,4; Intramurals

Dieterich, William H. . . . . Minneola  
*Animal Husbandry and Veterinary Medicine*

Methodist Men's Club, pres. 4, vice-pres. 2, intramural manager 3,4; YMCA, cabinet 3; Wesley Foundation, council 4; AVMA; K Fraternity; ISU; Glee Club; Chorus; Ag Division Honor Roll 2,3; Band, drum major 3,4; College News Bureau; Varsity Swimming 3,4

Dill, Robert M. . . . . Winchester  
*Agricultural Engineering*

Pi Kappa Alpha, pres. 4; Blue Key, vice-pres. 4; ASAE, sec.; Steel Ring; Engineering Council, treas. 4; K Fraternity; Cheer leader 1; Track 3

Diver, Charlotte . . . . . Chanute  
*Home Economics*

Kappa Kappa Gamma; YWCA; Frog Club; Enchiladas

Dixon, Mary Clare . . . . . Junction City  
*Commerce*

Chi Omega

Dobbin, John R. . . . . Viola  
*Civil Engineering*

ASCE, sec.-treas. 4; Open House Comm. 4

Dodge, James Phillips . . . . . Manhattan  
*Commerce and Accounting*

Duesing, Rachael . . . . . Morrill  
*Industrial Journalism*

Glee Club, YWCA

Duesing, Ruth . . . . . Morrill  
*Industrial Journalism*

Glee Club, YWCA

Dukelow, John . . . . . Hutchinson  
*Animal Husbandry*

Block and Bridle; Col. 4-H Club

Dukelow, James Stokely . . . . . Hutchinson  
*Mechanical Engineering*

ASME, treas. 4; Engineers' Open House Comm. 4; Football 1

Duncan, Allen Hugh . . . . . Andover  
*Electrical Engineering*

Theta Xi; Sigma Tau

TOP ROW: Dean, Dexter, Dickerson, Dieterich, Dill, Diver, Dixon. BOTTOM ROW: Dobbin, Dodge, Rachael Duesing, Ruth Duesing, John Dukelow, James Dukelow, Duncan

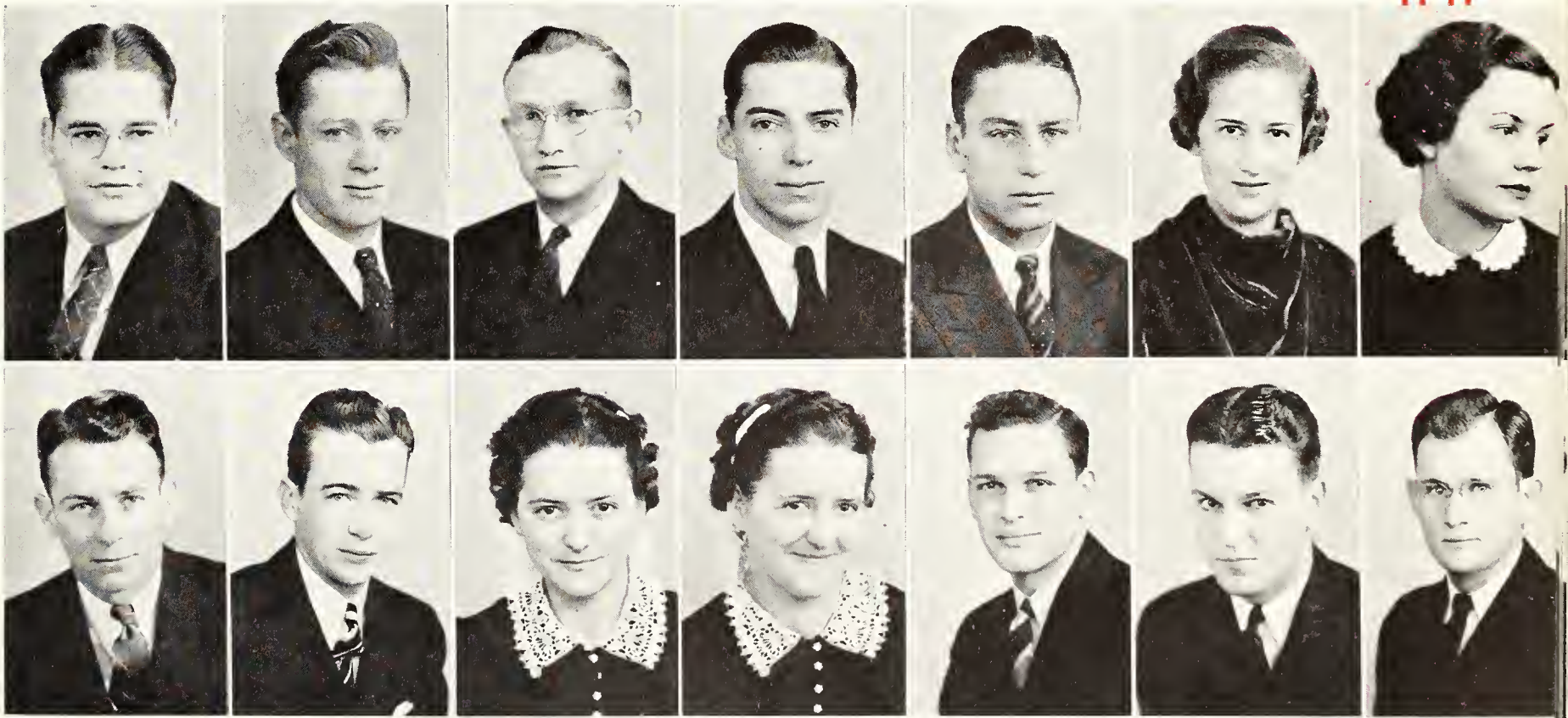



TOP ROW: Dunham, Edelen, Edgerton, F. Edwards, R. Edwards, Eicholtz, Eiler. BOTTOM ROW: Elder, Elling, Ellis, Emery, Engleman, Ewald, Ewing

Dunham, Roy A. . . . . Jewell  
*Industrial Journalism*

Edelen, Charles J. . . . . Manhattan  
*Mechanical Engineering*

Edgerton, Helen . . . . . Iola  
*General Science*

Edwards, Florence Elizabeth . . . . . Manhattan  
*General Science*

Alpha Delta Pi; WAA; YWCA; Purple Pepsters; Junior Orchestras 3; Intramurals

Edwards, Richard Lawrence . . . . . Meade  
*Mechanical Engineering*

YMCA; Wesley Foundation; Methodist Men's Club, ASME; Manhattan Theatre; Intramurals

Eicholtz, George H. . . . . Abilene  
*Architectural Engineering*

Sigma Nu, pres. 4; Gargoyle Club; Blue Key, pres. 4; Senior Men's Pan-Hel, vice-pres. 3; Scabbard and Blade; Engineer's Open House Comm. 2,3; Advanced ROTC; 1936 Royal Purple business manager; Band; Orchestra; Intramurals; Kansas State Engineer 1,2

Eiler, Pauline . . . . . Oberlin  
*General Science*

YWCA; Phi Chi Delta

Elder, Maurice . . . . . Manhattan  
*Physical Education*

Sigma Alpha Epsilon; Football 1,2,3,4, East-West Game 4; Baseball 2; President Sophomore Class; President Junior Class; K Fraternity

Elling, Carl . . . . . Manhattan  
*Animal Husbandry*

Pi Kappa Alpha; Block and Bridle, sec. 3, vice-pres. 4; Scabbard and Blade; Scarab, Junior and Senior Livestock Teams

Ellis, Rosalie . . . . . Manhattan  
*Home Economics*

Pi Beta Phi; Home Ec. Club

Emery, Walter T. Jr. . . . . Manhattan  
*Commerce*

Alpha Kappa Psi, program chairman 4; Methodist Men's Club, sec.-treas. 2, vice-pres. 2, intramural manager 3; Wesley Foundation; YMCA, cabinet 2,3; Intramurals, ping-pong champion

Engleman, Harold Thomas . Indianapolis, Ind.  
*Electrical Engineering*

Phi Delta Theta; Steel Ring, pres. 4; AIEE; Blue Key; Engineering Council; Band

Ewald, George B. . . . . Kansas City, Mo.  
*Mechanical Engineering*

ASME; Freshman Wrestling

Ewing, Mildred L. . . . . Olathe  
*Home Economics and Dietetics*

Home Ec. Club; YWCA; Ionian



# Seniors

Fair, Fred L. . . . . Alden  
*Animal Husbandry*

Sigma Phi Epsilon sec 4; YMCA, cabinet 3; Agric. Ass'n., pres. 4; vice-pres. 3; Block and Bridle Club, pres. 4; BYPU, pres. 4; Senior Class Treasurer; Alpha Zeta, historian 4; Dynamis, cabinet 4; Who's Who in Am. Colleges and Universities, 1937; Phi Kappa Phi freshman recognition; Junior Livestock Judging Team 3; Ag. Student Staff; Freshman Football; Intramurals, tennis doubles champion 3

Fanning, Paul K. . . . . Melvern  
*Agricultural Engineering*

Tau Kappa Epsilon, pres. 3; Sigma Tau; Phi Kappa Phi; YMCA board; K Fraternity; ASAE; Board of Publications; Engineers' Open House, sec. 3, manager 4; Who's Who in Am. Colleges and Universities '37; Football 2,3,4; Track 2,3,4; Intramurals

Fechner, Walter Wallace . . . . . Alta Vista  
*Veterinary Medicine*

Acacia; AVMA; Senior Men's Pan-Hel; Scarab; Advanced ROTC; YMCA; Glee Club; Manhattan Theatre; Boxing Team '35

Fisher, Harvey Irvin . . . . . Blue Springs, Mo.  
*General Science*

Science Club; German Club; Cosmopolitan Club; YMCA; Phi Delta Kappa; Col. 4-H Club; Carl Schurz Award

Fitz, Leslie . . . . . Wilmette, Ill.  
*Home Economics*

Delta Delta Delta; Mortar Board; YWCA, cabinet 4; College Sister Board 3; Purple Pepsters, vice-pres. 3, nat'l. sec.-treas.; Home Ec. Club; Enchiladas; Frog Club; Intramurals

Flook, Georgia Le . . . . . Canton  
*Home Economics*

Delta Delta Delta; Home Ec. Club, counsellor 4; YWCA; Intramurals; WAA

Flynn, Jack L. . . . . Independence  
*Mechanical Engineering*

Sigma Tau; Steel Ring; ASME

Fosmire, Robert Odos . . . . . Kansas City  
*Chemical Engineering*

Acacia; AIChE

Foster, James Leonard . . . . . Emmett  
*Industrial Chemistry*

AIChE; Phi Lambda Upsilon, vice-pres. 4; Phi Kappa Phi freshman recognition

Foy, Mabel . . . . . Hutchinson  
*Physical Education*

Freeland, Roy H. . . . . Effingham  
*Agricultural Administration*

Farm House; Alpha Zeta; Ag. Ec. Club; Block and Bridle, treas. 4; Col. 4-H Club; Ag. Ass'n., vice-pres. 4; Glee Club; Chorus; Literary Society; Junior Livestock Judging Team; Denver high man; Senior Livestock Judging team; 4-H Quartette; Ag Student Staff; Who's Who Staff; Intramurals

Frey, Charles . . . . . Alma  
*Commerce*

Frick, Robert J. . . . . Kansas City  
*General Science*

Newman Club; B.S., Rockhurst College, '36

Fritz, Roy . . . . . Kansas City  
*Industrial Journalism*

Delta Tau Delta; Sigma Delta Chi, treas. 4; Scarab; Popenoe; Royal Purple 3; YMCA, cabinet 1,2; Phi Kappa Phi freshman recognition

TOP ROW: Fair, Fanning, Fechner, Fisher, Fitz, Flook, Flynn. BOTTOM ROW: Fosmire, Foster, Foy, Freeland, Frey, Frick, Fritz

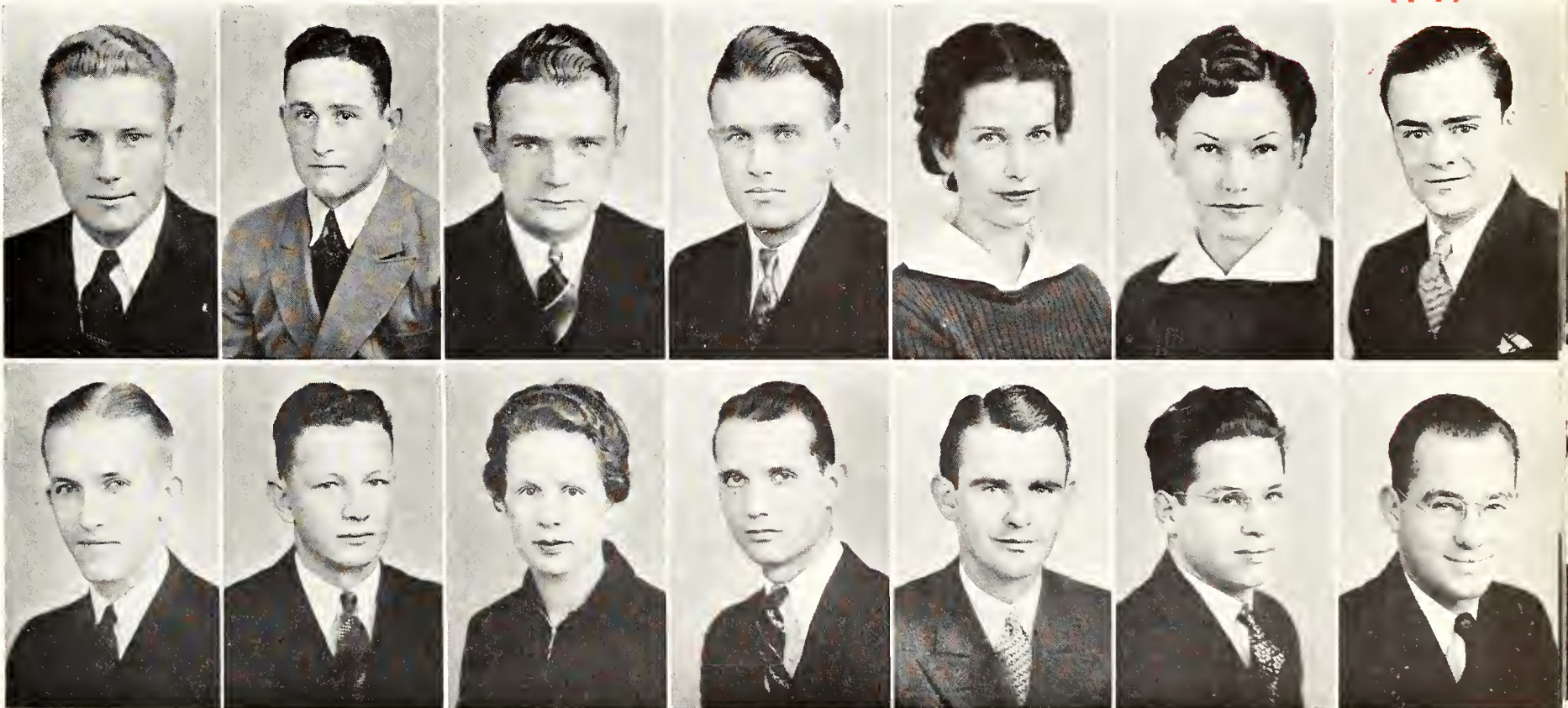

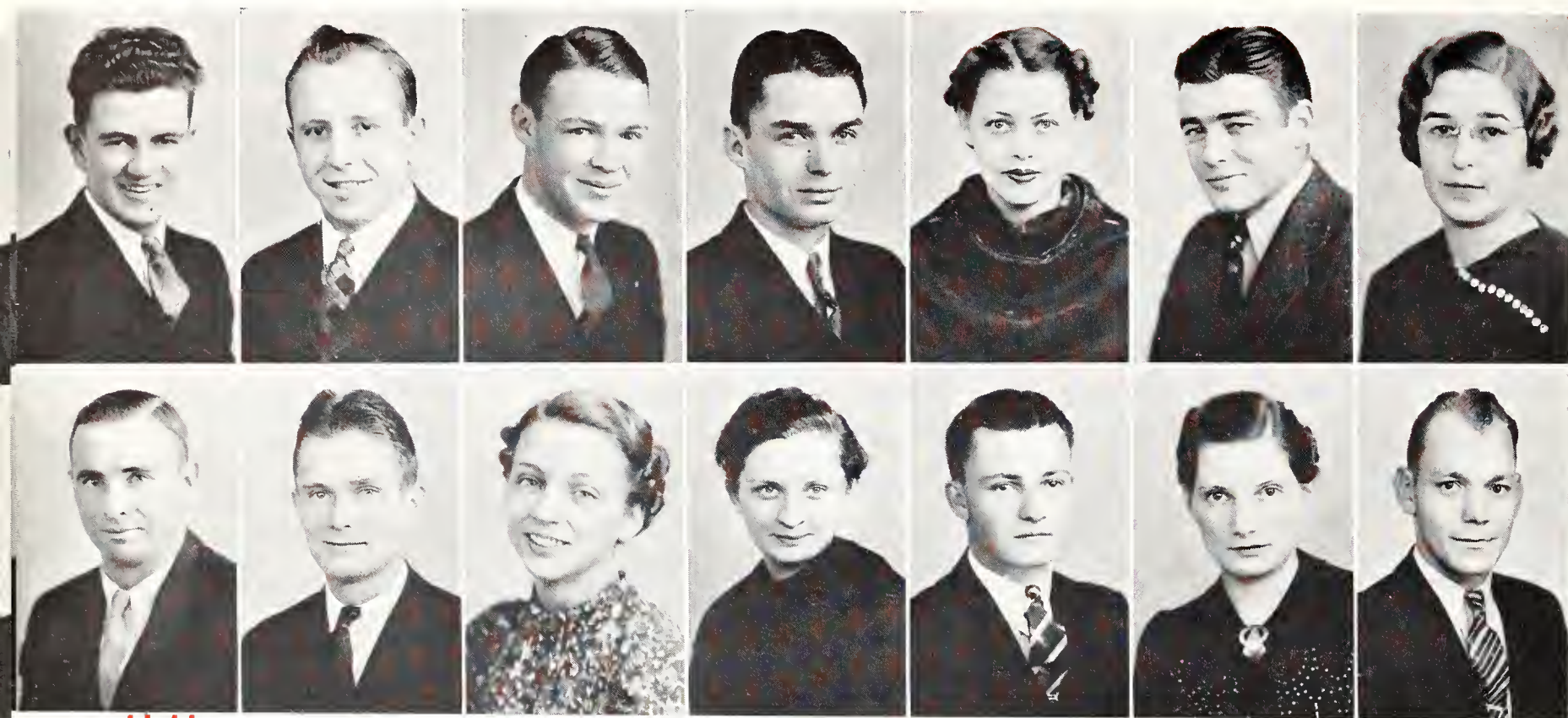

TOP ROW: Furney, Furtick, Galley, Gamble, Garrison, Geraghty, Geyer. BOTTOM ROW: Gillmore, Goertz, Goff, Golden, Gough, Gravenstein, Graves

Furney, Maynard M. . . . . Manhattan  
*Mechanical Engineering*

Lambda Chi Alpha

Furtick, Fritz . . . . . Salina  
*Landscape Gardening*

Galley, H. Townsend . . . . . Manhattan  
*Chemical Engineering*

Kappa Sigma; Steel Ring; Mortar and Ball; Scabbard and Blade; Wampus Cats; AICHE

Gamble, Gordon L. . . . . Coffeyville  
*Electrical Engineering*

Phi Kappa Phi; Col. 4-H Club; AIEE

Garrison, Sarah . . . . . Parsons  
*Home Economics*

Kappa Kappa Gamma

Geraghty, Merrill D. . . . . Selden  
*General Science*

Alpha Tau Omega; Newman Club; Math Club

Geyer, Fern Maxine . . . . . Topeka  
*Home Economics and Dietetics*

Home Ec. Club; YWCA; Kappa Phi

Gillmore, Don C. . . . . Hutchinson  
*Agronomy*

Klod and Kernel; Methodist Men's Club; A capella choir; Intramurals

Goertz, Harvey E. . . . . Hillsboro  
*Agriculture*

Alpha Gamma Rho; Dairy Club; YMCA; Col. 4-H Club, pres. 4; Who's Whoot, asst. editor; Intramurals

Goff, Helen Virginia . . . . . Arkansas City  
*Home Economics*

YWCA; Home Economics Club

Golden, Mary . . . . . Whitewater  
*Home Economics*

Alpha Xi Delta

Gough, William V. . . . . Leavenworth  
*Mechanical Engineering*

Gravenstein, Pauline . . . . . Riley  
*General Science*

Phi Chi Delta, sec. 4; YWCA; Phi Kappa Phi freshman recognition

Graves, James . . . . . Independence  
*Mechanical Engineering*

Pi Kappa Alpha; Scarab

●  
*Seniors*

# Seniors



Green, Gertrude . . . . . Iola  
*Home Economics and Dietetics*

Gregory, Mary . . . . . Hugoton  
*Commerce*

Griffith, Robert L. . . . . Bogue  
*Industrial Chemistry*  
Phi Lambda Upsilon; Phi Kappa Phi; AIChE

Groves, Frank R. . . . . Atchison  
*Commerce*  
Delta Tau Delta; Alpha Kappa Psi; K Fraternity; YMCA board; SGA, pres. 4; Who's Who in Am. Colleges and Universities; Apportionment Board chairman; Basketball 2,3,4, Captain All Big Six Honorary Team

Gustafson, Grace Mary . . . . . Manhattan  
*Home Economics and Art*  
Omicron Nu, treas. 4; Phi Chi Delta, cabinet 4; Ionian; Home Ec. Club; YWCA; Hospitality Week Publicity chairman 3,4; Mademoiselle College Board 3,4

Hall, Helen Virginia . . . . . Sterling  
*Home Economics*  
Omicron Nu, sec. 4; Kappa Phi, cabinet 2,3,4; Home Ec. Club, cabinet 3; YWCA; Wesley Foundation, council 2,3,4; Phi Kappa Phi freshman and sophomore recognition; Omicron Nu freshman recognition; High Rank in Division

Hall, Howard L. . . . . Manhattan  
*Commerce and Accounting*  
Phi Lambda Theta; Col. 4-H Club; K Fraternity; Freshman and Senior Pan-Hel; Track 2,3; Intramurals

Halstead, Jeannette Estelle . . . . . Manhattan  
*Home Economics*

Delta Delta Delta; Home Ec. Club; Colloquia Group leader 3, counsellor 4; YWCA, College Sister captain 3; Newman Club, sec. 2,3; Intramurals

Hamlin, Charles P. . . . . Kansas City  
*Mechanical Engineering*  
ASME, treas. 3; Sigma Tau; Intramurals

Hammels, Evalyn . . . . . Phoenix, Ariz.  
*Home Economics and Dietetics*  
Alpha Delta Pi; YWCA; Home Ec. Club

Hammond, Dorothy . . . . . Great Bend  
*General Science*  
Delta Delta Delta, pres. 4; SGA, sec. 4; YWCA, Freshman Commission; Enchiladas; Pi Mu Epsilon; Math Club

Hand, P. H. . . . . Lamont, Okla.  
*Veterinary Medicine*  
AVMA; Football

Hanson, Marvin A. . . . . Newton  
*Mechanical Engineering*  
Alpha Tau Omega; Mortar and Ball; ASME; Manhattan Theatre 1; ROTC lieutenant colonel; Rifle Team 1; Boxing 3,4; Intramurals

Hardman, Charles F. . . . . Anthony  
*Chemical Engineering*  
Kappa Sigma; Scabbard and Blade, treas. 4; AIChE; Kansas State Engineer; YMCA; Advanced ROTC

TOP ROW: Green, Gregory, Griffith, Groves, Gustafson, Helen Hall, Howard Hall. BOTTOM ROW: Halstead, Hamlin, Hammels, Hammond, Hand, Hanson, Hardman

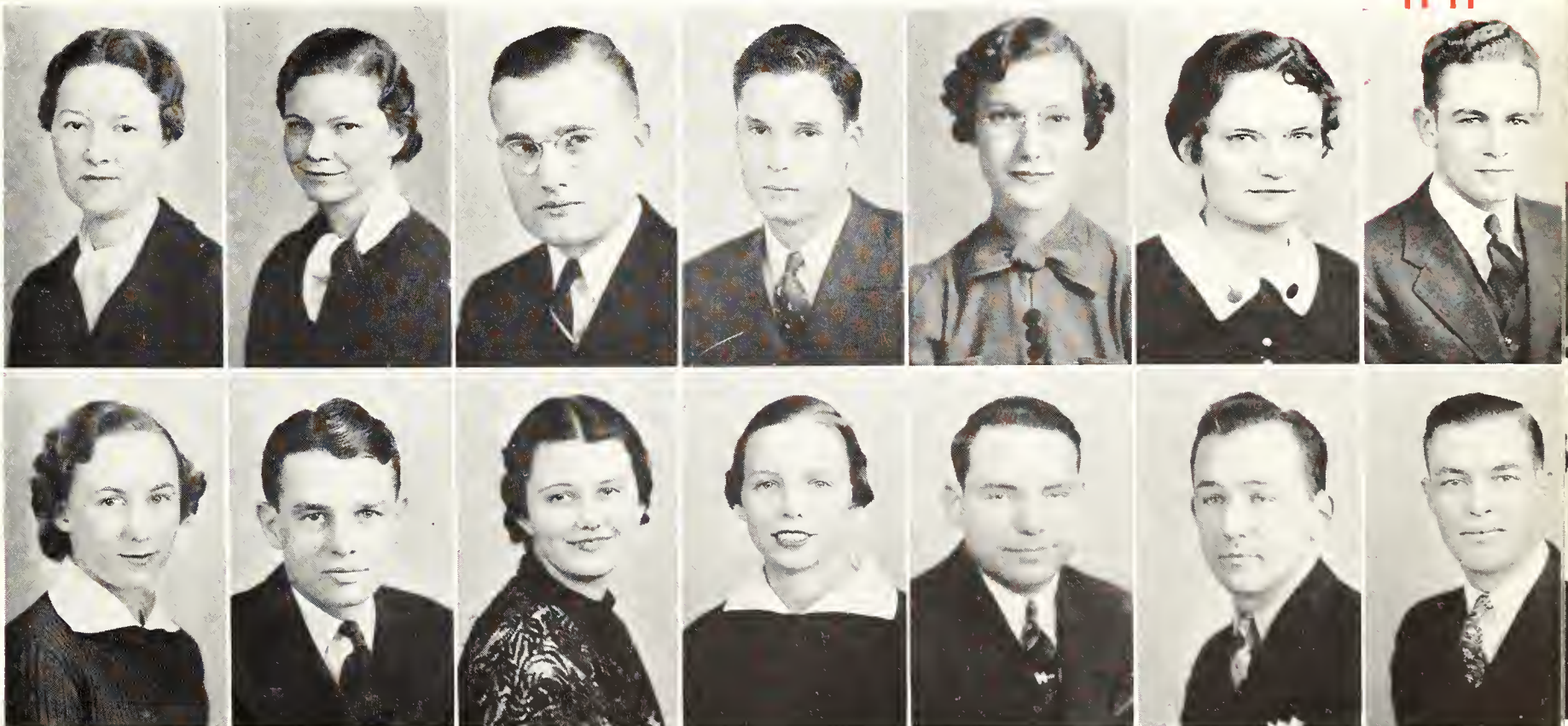

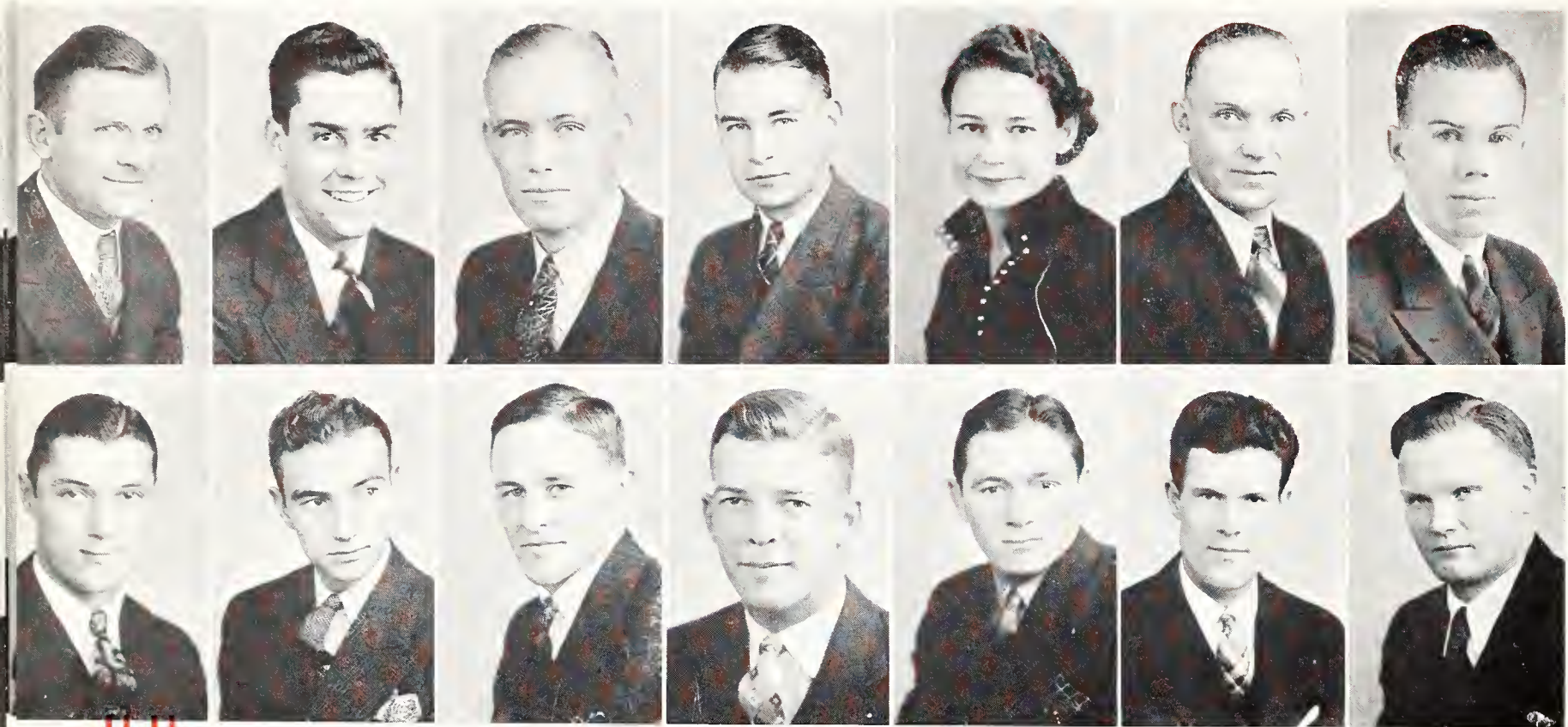

TOP ROW: Harriman, C. Harris, H. Harris, R. Harris, W. Harris, Harrison, Hart. BOTTOM ROW: Hartter, Harvey, Haselwood, Haynes, B. Hays, D. Hays, Heaton

Harriman, Henry E. . . . . Kanawha, Iowa  
*Veterinary Medicine*

AVMA

Harris, Clare B. . . . . Pratt  
*General Science*

Sigma Phi Epsilon; Scabbard and Blade; Wampus Cats pres. 3; Scarab; K Fraternity; Freshman Pan-Hel; Band 1; Track 2

Harris, Harold H. . . . . Grinnell  
*Electrical Engineering*

AIEE, pres. 4; Kappa Eta Kappa, pres. 4; Kansas State Engineer, asst. editor 4, technical editor 3; Wesley Foundation, treas. 3; Engineering Council 4; Glee Club; Chorus; YMCA, quarter 3; Mortar and Ball

Harris, Robert L. . . . . Topeka  
*Industrial Chemistry*

Kappa Sigma, sec. 3, pres. 4; AICHE; Wampus Cats; Wise Club, pres. 2

Harris, Willabeth E. . . . . Neosho Falls  
*Industrial Journalism*

Beta Phi Alpha; Phi Alpha Mu; Theta Sigma Phi; Chorus; Theta Epsilon; Freshman Pan-Hel; YWCA; Phi Kappa Phi freshman recognition

Harrison, Earl H. . . . . Lawrence  
*Veterinary Medicine*

AVMA

Hart, George T. . . . . Phillipsburg  
*Industrial Journalism*

Sigma Phi Epsilon, vice-pres. 3; Student Council, vice-pres. 4; Sigma Delta Chi, vice-pres. 4; Scabbard and Blade, pres. 4; Blue Key, treas. 4; YMCA, cabinet 2, Board, sec. 3,4; Glee Club 1,2; Royal Purple Staff 1,2,3,4, editor 3; Kansas State

Collegian, business manager 4; Cadet Colonel, ROTC; Christian World Forum, chairman 4; Student Directory, editor 4; Who's Who in Am. Colleges and Universities, 1936

Hartter, George . . . . . Sabetha  
*Industrial Chemistry*

Phi Lambda Theta; YMCA; AICHE

Harvey, Robert H. . . . . Schenectady, N. Y.  
*Agricultural Economics*

Alpha Tau Omega; YMCA; Col. 4-H Club; Varsity Track; Intramurals

Haselwood, L. Anson . . . . . Beloit  
*General Science*

YMCA, cabinet 2,3,4; ISU; Advanced ROTC; Tumbling Team

Haynes, George . . . . . Abilene  
*Commerce*

Sigma Nu

Hays, Barney . . . . . Kansas City, Mo.  
*Physical Education*

Sigma Alpha Epsilon

Hays, David . . . . . Manhattan  
*Industrial Journalism*

Lambda Chi Alpha; Senior Men's Pan Hel, vice-pres. 4; Scarab; Wampus Cats; Royal Purple Staff 3; YMCA; Manhattan Theatre 2

Heaton, Elmon G. . . . . Norton  
*General Science*

Dynamis

# Seniors



Hellmer, George A. . . . . Olpe  
*Agricultural Engineering*

Tau Kappa Epsilon; Col. 4-H Club; Newman Club; ASAE, vice-pres.

Hemker, Karl M. . . . . Great Bend  
*Electrical Engineering*

Theta Xi; AIEE; Pax; Scarab; Phi Mu Alpha; Glee Club

Hemphill, John . . . . . Chanute  
*Veterinary Medicine*

AVMA

Henderson, George Clifford . . . . Herington  
*Chemical Engineering*

Sigma Alpha Epsilon, pres. 4; Steel Ring; Scarab; ASChE; Royal Purple Staff 3,4, business manager 4

Henney, Winifred . . . . . Hutchinson  
*Industrial Journalism*

Alpha Delta Pi; Phi Chi Delta; YWCA; Glee Club; Ionian; Manhattan Theatre; Aggie Pop Publicity chairman

Hermon, Lee . . . . . Jetmore  
*Mechanical Engineering*

Lambda Chi Alpha; Mortar and Ball; ASME

Herst, Virginia . . . . . Argonia  
*Home Economics*

Clovia, business manager 3,4; Cosmopolitan Club, sec. 4; Col. 4-H Club, vice-pres. 4; Am. Rural Life Ass'n., nat'l. vice-pres. 1935-36; YWCA; Home Ec. Club

Hervey, William H. . . . . Belle Plaine  
*Veterinary Medicine*

Hessong, Loyd . . . . . Fort Scott  
*Commerce*

Alpha Kappa Psi

Hewitt, Audrey Fern . . . . . Pleasanton  
*Home Economics*

Hodson, Orville O. . . . . Argonia  
*Horticulture*

Hort Club; Apple Judging Team 4

Hogan, Elinor . . . . . Kansas City, Mo.  
*Industrial Journalism*

Theta Sigma Phi; YWCA

Holland, Rolla . . . . . Iola  
*Agriculture*

Tau Kappa Epsilon, pres. 4; Alpha Zeta; K Fraternity, pres. 4; Block and Bridle; Dairy Club, pres. 4; Football 1,2,3, captain 4; Wrestling

Hollembek, Hilton Delos . . . . Cimarron  
*Agronomy*

Tri-K

TOP ROW: Hellmer, Hemker, Hemphill, Henderson, Henney, Hermon, Herst. BOTTOM ROW: Hervey, Hessong, Hewitt, Hodson, Hogan, Holland, Hollembek



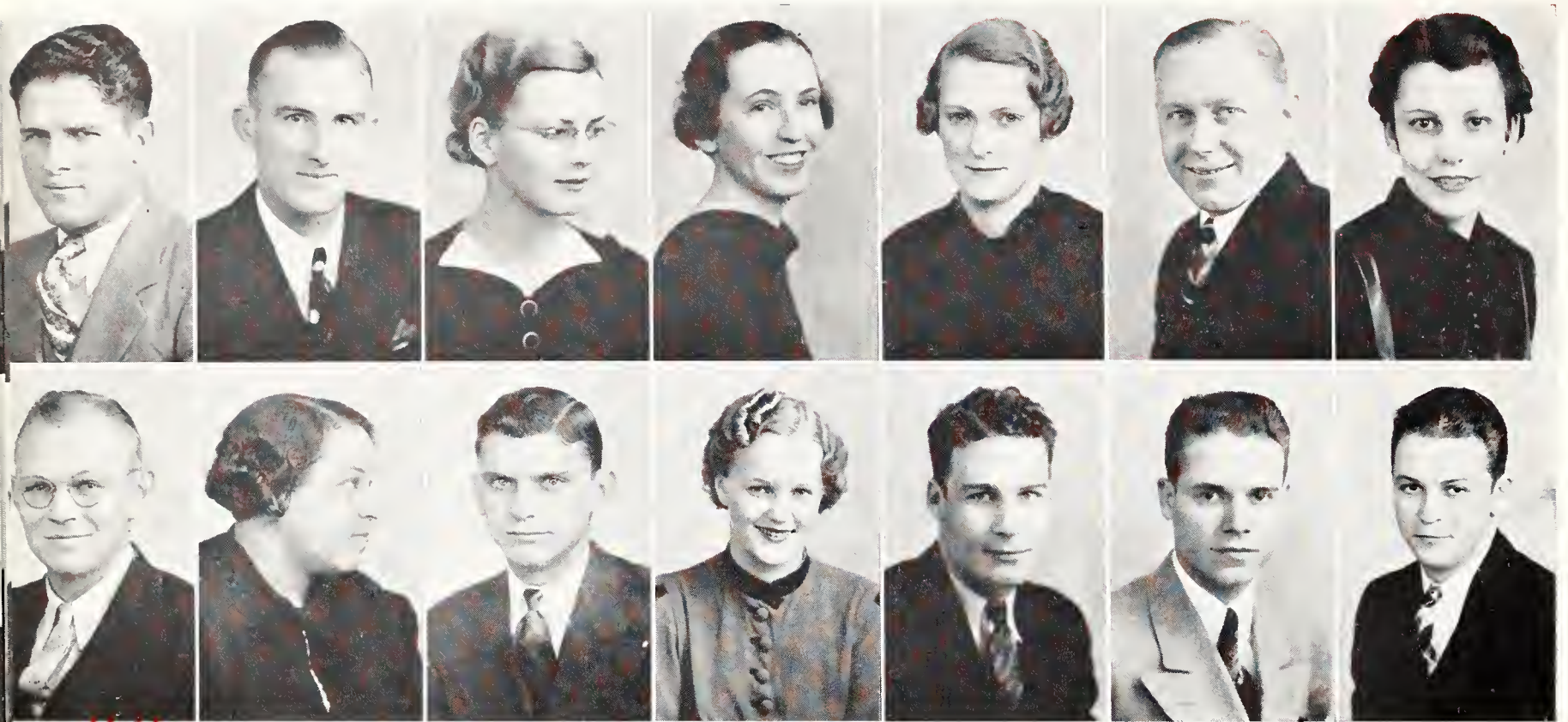

TOP ROW: Hollis, Homman, Honstead, Howard, Howe, Hubbard, Huber. BOTTOM ROW: Hunt, Hurd, Huschle, Hutchins, I. Irwin, J. Irwin, M. Irwin

Hollis, Ralph L. . . . . Salina  
*Architectural Engineering*

Homman, Guy B. . . . . Solomon  
*General Science*  
Phi Delta Kappa; ISU

Honstead, Arliss . . . . . Waterville  
*Home Economics*  
Kappa Phi, cabinet 3,4; YWCA; Home Ec. Club

Howard, Mary Alice . . . . . Garnett  
*Home Economics*  
Home Ec. Club, counsellor; Kappa Beta; YWCA

Howe, Ruth Ellen . . . . . Emporia  
*Industrial Journalism*  
Alpha Delta Pi; YWCA; Frog Club; Glee Club; Aggie Pop

Hubbard, H. E. . . . . Lincoln, Neb.  
*Veterinary Medicine*  
AVMA; B.S., KSC '36

Huber, Lela . . . . . Manhattan  
*General Science*

Hunt, Aaron Trent . . . . . Altamont  
*Mechanical Engineering*  
Alpha Kappa Lambda; ASME; YMCA; Intramurals

Hurd, Geraldine Jones . . . . . Junction City  
*Home Economics*  
YWCA

Huschle, Robert . . . . . E. St. Louis, Ill.  
*Milling Industry*  
Phi Kappa Tau; Scarab

Hutchins, Olive M. . . . . Sterling  
*Home Economics*  
Kappa Phi; YWCA; Home Ec. Club

Irwin, Irvin . . . . . Wilsey  
*Veterinary Medicine*  
AVMA

Irwin, Jack . . . . . King City, Mo.  
*Civil Engineering*  
ASCE, pres. 4; Engineering Council

Irwin, Marion . . . . . Bronaugh, Mo.  
*Agricultural Administration*  
Athenian; Ag. Ec. Club

# Seniors

Jaccard, Robert B. . . . . Manhattan  
*Agronomy*

Pi Kappa Alpha; Tri-K, vice-pres. 3; Band; Pi Kappa Delta, treas. 4; YMCA; Advanced ROTC; Scabbard and Blade; Wampus Cats; Cheerleader 3,4; Senior Class Vice-President; Debate Team 3,4; Student Legislature; Third, Essay Contest, Am. Soc. of Agronomy 3

Jarrett, Richard . . . . . Manhattan  
*Architectural Engineering*

Sigma Alpha Epsilon; Senior Men's Pan-Hel. sec-treas. 4; Gargoyle Club; Missouri Valley Forensic contest rep. 3; Advanced ROTC; Royal Purple Staff 3

Jay, Robert M. . . . . Kansas City, Mo.  
*Milling Industry*

Alpha Phi Omega; Alpha Mu; Milling Industry Assn.; Division High Honor Roll 2,3,4

Jenkins, Ellen Louise . . . . . Manhattan  
*General Science*

Jenkins, Esther E. . . . . Jewell  
*Home Economics*

Alpha Delta Pi; YWCA; Home Ec. Club; Col. 4-H Club; Intramurals

Jesson, James R. . . . . Ashland, Ohio  
*General Science*

Varsity track 3,4

Jessup, Ernest D. . . . . Wichita  
*Industrial Journalism*

Sigma Phi Epsilon; K Club; Varsity baseball and wrestling

Johnson, James M. . . . . Sylvia  
*Agricultural Engineering*

Sigma Phi Epsilon; ASAE; Steel Ring

Johnson, Lorraine . . . . . Talmo  
*Commerce*

Johnson, Mildred Evelyn . . . . . Hartford  
*Home Economics*

Kappa Phi; Ionian; Home Ec. Club

Johnstone, Ella Gertrude . . . . . Wamego  
*Music Education*

Phi Kappa Phi; Mu Phi Epsilon, pres. 3,4; Phi Alpha Mu, vice-pres. 4; Dynamis; Phi Kappa Phi freshman recognition; Glee Club; Orchestra; Band; YWCA; Ag Orpheum; Chorus; Sophomore Honors

Jordan, Frank . . . . . Beloit  
*Agriculture and Veterinary Medicine*

Alpha Gamma Rho, sec. 4; Blue Key; Col. 4-H Club, pres. 2; Scarab, pres. 4; AVMA; YMCA vice-pres. 4; Board of Publications 4; Secretary Sophomore Class

Karns, Helen Anna . . . . . Bucklin  
*Home Economics*

Browning; Kappa Beta; Home Ec. Club

Kent, Charles H. . . . . Wakefield  
*Agricultural Engineering*

ASAE, pres. 4; Sigma Tau; Kansas State Engineer Staff; Open House Committee 4; Phi Kappa Phi freshman recognition

TOP ROW: Jaccard, Jarrett, Jay, Ellen Jenkins, Esther Jenkins, Jesson, Jessup. BOTTOM ROW: Karns, Jordan, Johnstone, M. Johnson, L. Johnson, J. Johnson, Kent





TOP ROW: Keller, Ketchersid, Clara King, Cornie King, L. King, Kirk, Kirkpatrick. BOTTOM ROW: Kittell, Kliewer, Kloep-  
per, Knudson, Kyser, Lancaster, Lang

Keller, Margaret . . . . . Clyde  
*Home Economics*

Chi Omega

Ketchersid, James Randall . . . . . Manhattan  
*Animal Husbandry and Veterinary Medicine*

Sigma Phi Epsilon; AVMA; Block and Bridle; Col. 4-H Club; Ag. Ass'n.; Senior Men's Pan-Hel, sec.-treas. 2, pres. 3; Scarab, pres. 5; Blue Key; Pax, pres. 3; Junior Class, vice-pres; Band, Publications Board 5

King, Clara Bess . . . . . Manhattan  
*Home Economics*

Omicron Nu; Browning

King, Cornie Louise . . . . . Manhattan  
*Home Economics*

Kappa Phi; Browning, pres. 4; Omicron Nu; Phi Kappa Phi; YWCA

King, Laurence Keeney . . . . . Fort Scott  
*Electrical Engineering*

Kappa Eta Kappa; Sigma Tau, historian 3; AIEE

Kirk, Robert W. . . . . . Scott City  
*Agricultural Administration*

Sigma Phi Epsilon, pres. 3; Ag. Ec. Club; YMCA, advisory board 3; K Fraternity; Football 2,3,4

Kirkpatrick, Roy C. . . . . . Manhattan  
*Electrical Engineering*

AIEE

Kittell, Marjorie . . . . . Topeka  
*Physical Education*

Purple Pepsters, vice-pres. 4; Good Fellowship, pres. 4; "K" sweater; Aggie Pop; Intramurals; Phys. Ed. Major Club; Van Zile Hall, sports chairman 3,4; Rifle Team; WAA Council 2,3, pres. 4

Kliewer, J. Milton . . . . . Newton  
*Mechanical Engineering*

Sigma Tau; Steel Ring; Kansas State Engineer Staff 3,4; ASME, sec. 4, vice-pres. 4; Open House Committee 4; Manhattan Theatre

Klopper, Elmer Henry . . . . . Effingham  
*Agricultural Engineering*

ASAE; Lutheran Students Ass'n.; Kansas State Engineer Staff; Agricultural Engineering Journ.; Freshman Track

Knudson, Marguerite . . . . . Everest  
*Home Economics*

Alpha Delta Pi; Home Ec. Club; YWCA; Glee Club; Manhattan Theatre; Intramurals

Kyser, John Lewis . . . . . Grenola  
*Civil Engineering*

ASCE; Sigma Tau

Lancaster, Mary Corrine . . . . . Parsons  
*Physical Education*

Alpha Delta Pi; Glee Club; Chorus; Orchesis, sec. 4; YWCA; Phys. Ed. Major Club; WAA Board 4; Intramural Manager 4; Play Day Chairman 4; Rifle Team 3,4; Intramurals

Lang, George K. . . . . Longmont, Colo.  
*Veterinary Medicine*

Sigma Nu; AVMA

Seniors



# Seniors

Laude, Horton M. . . . . Manhattan  
*Agriculture*

Beta Theta Pi; Alpha Zeta, chancellor 4; YMCA, vice-pres. 3; Dynamis, pres. 3; Tri-K, vice-pres. 3; Phi Kappa Phi; Who's Who in Am. Universities and Colleges, 1935-36; Rhodes Scholarship; Danforth Summer Fellowship, 1936; Phi Kappa Phi freshman recognition; Sophomore Honors; College Orchestra; Ag Student Staff 4; Capper Award for Ag. Journalism, 1935; Men's Rifle Team 1,2

Lay, Clyde Raymond . . . . . Sycamore  
*Industrial Chemistry*

AIChE

Leendertse, Pete H. . . . . Wichita  
*Agriculture*

Acacia; Glee Club; Dairy Club; Dairy Products Judging Team 4

Lennen, Geraldine . . . . . Lyons  
*Music Education*

Chi Omega; Mu Phi Epsilon, treas. 4; Glee Club; Chorus; Band; Ag Orpheum; String Trio 4; YWCA

Lerew, J. Dean . . . . . Portis  
*Agronomy*

Tri-K Club; Crops Judging Team alternate; YMCA; Intramurals

Levin, John . . . . . Atchison  
*Electrical Engineering*

Lewis, Margaret . . . . . Arkansas City  
*Home Economics and Dietetics*

Lindahl, Harold W. . . . . Enterprise  
*Milling Industry*

Theta Xi; Alpha Mu, pres. 4

Lindahl, Melvin A. . . . . Enterprise  
*Electrical Engineering*

Theta Xi; Sigma Tau; AIEE; Steel Ring; Dynamis, vice-pres. 4

Lins, Henry . . . . . Beloit  
*Industrial Journalism*

Delta Tau Delta, pres. 4; Royal Purple Staff, 4

Litfin, William W. . . . . Great Bend  
*Electrical Engineering*

Wise Club, sec. 3; U. S. Naval Reserve; Phi Kappa Phi; AIEE, sec. 4; Open House Comm. 4; Electrical Engineering Faculty Award 3

Long, Donald K. . . . . Neodesha  
*Agriculture*

Long, Sam . . . . . Abilene  
*Chemical Engineering*

Mortar and Ball; Phi Lambda Upsilon

Longerbeam, Orville . . . . . Herington  
*Architectural Engineering*

Sigma Alpha Epsilon

TOP ROW: Laude, Lay, Leendertse, Lennen, Lerew, Levin, Lewis. BOTTOM ROW: H. Lindahl, M. Lindahl, Litfin, Lins, D. Long, S. Long, Longerbeam





TOP ROW: Lowry, Loyd, Lundgren, Lutz, Lyness, Lynn, Lyon. BOTTOM ROW: McCall, McCaslin, McCauley, McClung, McColloch, McComb, McCormack

Lowry, Ray . . . . . Hoisington  
*General Science*

Loyd, Charles M. . . . . Valley Center  
*Agriculture*

Phi Lambda Theta; Dairy Club; Col. 4-H Club; Dairy Products Judging Team 4

Lundgren, Gilbert G. . . . . Clyde  
*Agricultural Administration*

Agricultural Economics Club; Glee Club

Lutz, Bill . . . . . Sharon Springs  
*Industrial Journalism*

Sigma Nu; K Fraternity, sec.-treas. 4; Student Council; Blue Key; Baseball 2,3

Lyness, Edith E. . . . . Walnut  
*Music Education*

YWCA, Glee Club

Lynn, Margaret . . . . . Centralia  
*Home Economics*

YWCA; Home Ec. Club

Lyon, Sue . . . . . Nevada, Mo.  
*General Science*

YWCA; Wise Club; Glee Club

McCall, Marjorie Sellers . . . Chevy Chase, Md.  
*Home Economics and Dietetics*

Alpha Xi Delta; Omicron Nu; Phi Chi Delta; College Sister Board 4; Home Ec. Student Counsellor 4

McCaslin, Edith Louise . . . . . Manhattan  
*Home Economics*

YWCA; College Sister Board 4; Ionian, rec. sec. 4; Home Ec. Club

McCauley, Clyde Jr. . . . . Arkansas City  
*Electrical Engineering*

AIEE; Kappa Eta Kappa

McClung, Jack . . . . . Topeka  
*Commerce*

Beta Theta Pi, sec. 4; Scarab, treas. 4; Sigma Delta Chi; YMCA, freshman membership chairman; Editor 1937 Royal Purple, assistant editor 2,3; Phi Kappa Phi freshman recognition; Debate 1; Ag Orpheum, dir. 2; Intramurals

McColloch, Marjorie . . . . . Manhattan  
*General Science*

Kappa Delta, treas. 2,3,4; YWCA; Purple Pepsters; Women's Pan-Hel; Enchiladas; Intramurals; Aggie Pop; Ag Orpheum

McComb, Mary Jane . . . . . Wichita  
*Landscape Gardening*

Delta Delta Delta; Hort. Club; Theta Epsilon; Glee Club; YWCA; Manhattan Theatre; Intramurals

McCormack, Edmund B. . . . . Manhattan  
*Veterinary Medicine*

Phi Delta Theta

# Seniors

McDanel, William George . . . Ashland, Ohio  
*Industrial Journalism*

Newman Club, vice-pres. 2, pres. 3,4; Sigma Delta Chi, sec. 4; Blue Key; Scabbard and Blade; "Kind Lady", "Noah", "Journey's End", "Spring Dance", "Yellow Jack"; Collegian, sports editor 2, ass't. editor 3, editor 4; Royal Purple, sports editor 3,4; Cadet Major, ROTC; Freshman football; Varsity football squad 2,3; Who's Who in Am. Universities and Colleges; Phi Kappa Phi

McDaniel, Paula . . . . . Topeka  
*Home Economics*

Kappa Kappa Gamma; Purple Pepsters; Frog Club; Bit and Bridle; WAA, cabinet 2,3; YWCA; Manhattan Theatre; Intramurals

McKay, Albert E. . . . . Richmond  
*Landscape Gardening*

Hort Club

McMurtry, James Alfred . . . Clarendon, Texas  
*Agricultural Administration*

Sigma Phi Epsilon, pres. 4; Block and Bridle; Ag. Ec. Club; Scarab; Livestock Team

Maddy, Wilbur L. . . . . Ransom  
*Electrical Engineering*

Glee Club; YMCA, vice-pres. 4; Kappa Eta Kappa, treas. 3,4; AIEE, treas. 4

Madison, Russell M. . . . . Slayton, Minn.  
*Veterinary Medicine*

Phi Sigma Kappa; Blue Key; AVMA; K Fraternity; Boxing, captain 1936

Mariner, Hobart Graham . . . . . Fredonia  
*Civil Engineering*

Theta Xi, sec. 4; Sigma Tau, treas. 4; Pi Mu Epsilon; Steel Ring; Engineering Council, sec. 4; Dynamis; ASCE, vice-pres. 4; Open House Comm. 3,4; Sophomore honors; Track

Marschallinger, Francis L. . . . . Pittsburg  
*Mechanical Engineering*

ASME; Newman Club

Marsh, Wilma N. . . . . Chanute  
*Home Economics and Dietetics*

Kappa Delta; Kappa Phi; YWCA

Mastin, Sara Lee . . . . . Girard  
*Home Economics and Dietetics*

Mauck, Betty . . . . . Junction City  
*Music Education*

Kappa Kappa Gamma

Maxwell, Donald . . . . . Menlo  
*Agriculture*

Mellgren, Palmer M. . . . . Olsburg  
*Civil Engineering*

Mertel, Ed. M. . . . . Salina  
*Commerce*

Pi Kappa Alpha; Scabbard and Blade

TOP ROW: McDanel, McDaniel, McKay, McMurtry, Maddy, Madison, Mariner. BOTTOM ROW: Marschallinger, Marsh, Mastin, Mauck, Maxwell, Mellgren, Mertel





TOP ROW: Merten, Mertz, M. Meyer, P. Meyer, H. Meyer, Miles, E. Miller. BOTTOM ROW: I. Miller, Mock, Monroe, Morey, A. Morgan, F. Morgan, L. Morgan

Merten, Philena Deane . . . . . Morganville  
*Home Economics and Dietetics*

Delta Delta Delta

Mertz, Lyle . . . . . Manhattan  
*Milling Industry*

Delta Tau Delta; Alpha Mu

Meyer, Marcella Rita . . . . . Lillis  
*General Science*

Meyer, Paul W. . . . . Kansas City  
*General Science*

Sigma Alpha Epsilon; Wampus Cats; Scarab

Meyer, Howard O. . . . . Basehor  
*Agriculture*

Phi Lambda Theta, pres. 4; Dairy Club; Dairy Division Reserve Champion of Little American Royal

Miles, Burris Edward . . . . . Cunningham  
*Animal Husbandry*

Block and Bridle; YMCA; Junior Livestock Team

Miller, Elva Marie . . . . . Kansas City.  
*Home Economics and Dietetics*

YWCA

Miller, Iris . . . . . Lyons  
*Industrial Journalism*

Pi Beta Phi, pres. 4; Pan-Hel rep. 2; Enchiladas; YWCA; Sophomore Class Vice-President; ROTC, Honorary Cadet Major, 3

Mock, Loyal Kay . . . . . Osborne  
*Mechanical Engineering*

Phi Lambda Theta

Monroe, Floyd E. . . . . Dover, N. J.  
*Veterinary Medicine*

AVMA, treas. 3

Morey, Darrell . . . . . Manhattan  
*Agronomy*

Ag Ass'n.; Klod and Kernel; Winner Senior Crops Judging Contest, 1936; Crops Judging Team 1936

Morgan, Alvin Hanson . . . . . Manhattan  
*Electrical Engineering*

Math Club; AIEE; IRE

Morgan, Frances Metta . . . . . Manhattan  
*Physical Education*

Purple Pepsters; Phys. Ed. Major Club; WAA; Intramurals

Morgan, L. George . . . . . Topeka  
*Chemical Engineering*

German Club, vice-pres 3; AIChE council; Engineering Open House Comm.

# Seniors



Murphy, Imogene . . . . . Kansas City  
*Home Economics and Dietetics*  
 Chi Omega; Home Ec. Club

Murphy, Lyle M. . . . . Manhattan  
*Horticulture*  
 Sigma Alpha Epsilon; Alpha Zeta; Blue Key; Hort Club, sec.-treas. 2, vice-pres 3; Advanced ROTC; Senior Class President; Apple Judging Team 4; Alternate Danforth Scholarship 3; Phi Kappa Phi freshman recognition

Myers, Earl Harry . . . . . Kansas City, Mo.  
*Electrical Engineering*  
 Alpha Kappa Lambda, pres. 4; Sigma Tau; Kappa Eta Kappa, sec. 4; AIEE; Open House Committee; Intramurals

Myler, Lowell . . . . . Andover  
*Agriculture*

Nash, Roland S. . . . . Alma  
*Chemical Engineering*  
 AIChE

Nattier, Blanche . . . . . Fredonia  
*Home Economics and Art*  
 Kappa Delta; Omicron Nu; Home Ec. Club; YWCA; Purple Pepsters; Enchiladas; Hospitality Week Committee; Omicron Nu, art group chairman

New, Harold R. . . . . Lenexa  
*Agricultural Engineering*  
 Theta Xi; ASAE; YMCA; Engineers' Open House Comm.

Newell, Ruth . . . . . Junction City  
*General Science*

Nicholas, Herman E. . . . . Johnson  
*Electrical Engineering*  
 Mortar and Ball, pres. 4

Nichols, Marion Elsie . . . . . Enosburg Falls, Vt.  
*Home Economics and Dietetics*  
 Phi Omega Pi, sec. 4, commissary manager 4; YWCA; Home Ec. Club; Intramurals

Nixon, William A. . . . . Lewis  
*General Science*  
 ISU; International Relations Club; German Club

Noble, John L. . . . . Manhattan  
*Civil Engineering*  
 Sigma Tau, vice-pres. 4; Steel Ring; Phi Kappa Phi; ASCE, sec. 3,4; Engineering Council, vice-pres. 3,4; Band; Orchestra

Norby, Marian . . . . . Cullison  
*General Science*  
 Mortar Board, vice-pres.; Prix; Phi Chi Delta; YWCA, cabinet 3,4; Glee Club; Ionian, pres. 4; Wesley Foundation, cabinet 2,3; Setse Pooe 3; Women's Trio; ISU

Norelius, Betsy . . . . . Springfield, Ill.  
*Home Economics and Dietetics*  
 Kappa Kappa Gamma, rush captain 4; Glee Club; YWCA; WAA; Home Ec. Club, executive committee 4; Colloquia leader; Intramurals

TOP ROW: I. Murphy, L. Murphy, Myers, Myler, Nash, Nattier, New. BOTTOM ROW: Newell, Nicholas, Nichols, Nixon, Noble, Norby, Norelius

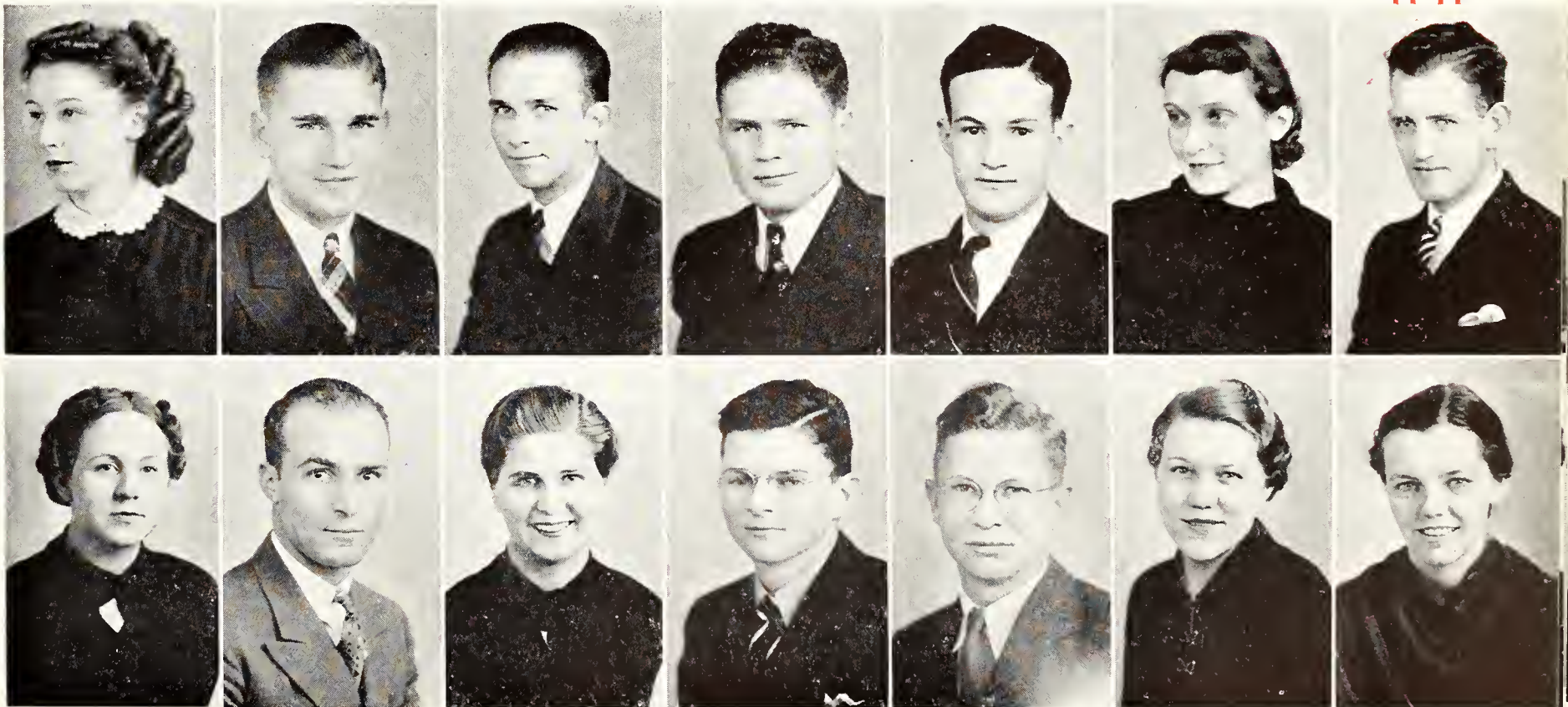

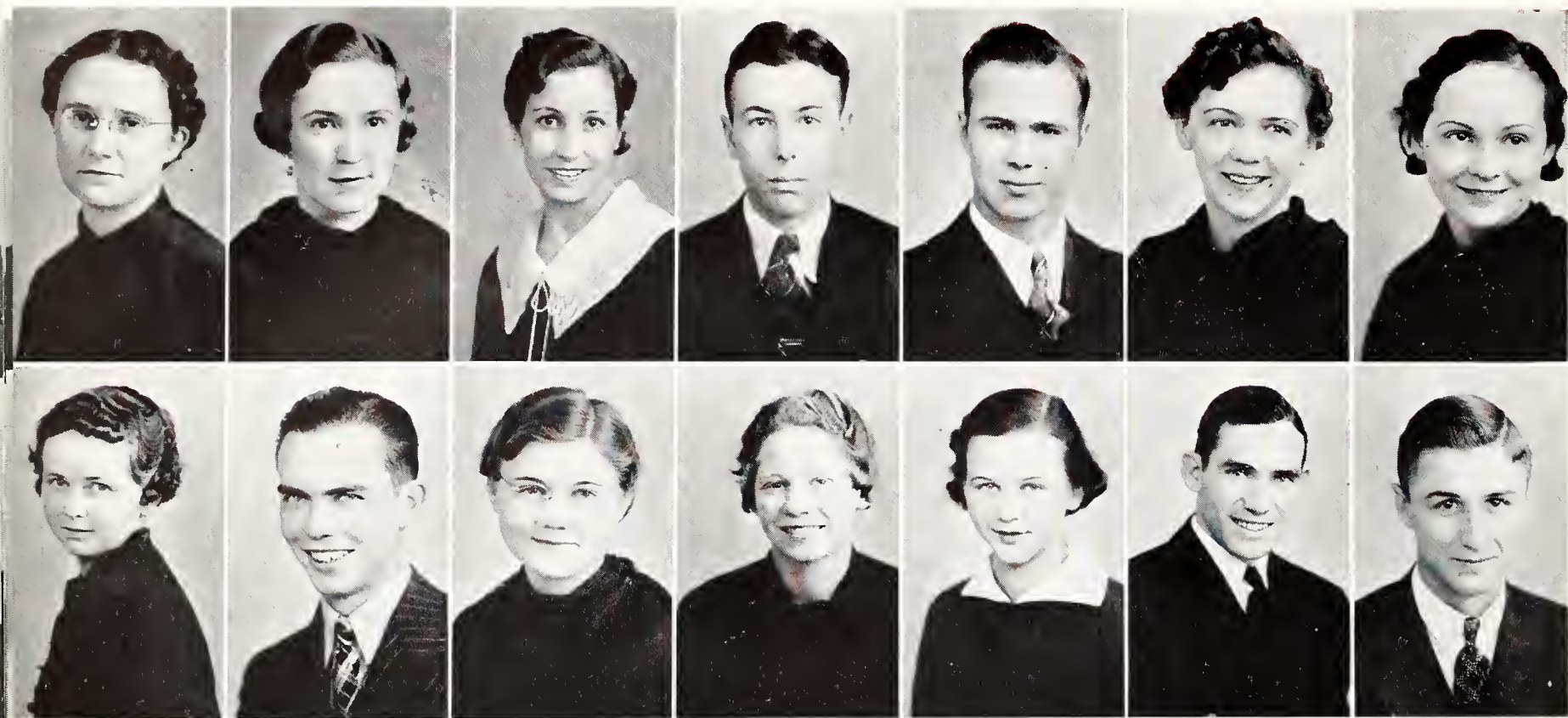

TOP ROW: North, Null, A. Nussbaumer, F. Nussbaumer, Oberhelman, Oelke, Offutt. BOTTOM ROW: Olsen, Osten, Otte, Palmquist, Parrish, Parsons, Patton

North, Mildred Lucile . . . . . Coffeyville

*Home Economics*

Browning, corr. sec. 4; Kappa Phi; YWCA; Home Ec. Club

Null, Cleta . . . . . Ravenwood, Mo.

*Home Economics*

Alpha Delta Pi; YWCA; Kappa Phi; Home Ec. Counsellor; Home Ec. Club

Nussbaumer, Aldene . . . . . Lebanon

*Home Economics*

Col. 4-H Club; YWCA, college sister cabinet 2; Home Ec. Club; Kappa Phi, cabinet 4; Wesley Foundation; Glee Club; Phi Kappa Phi freshman recognition

Nussbaumer, Fred W. . . . . Lebanon

*Civil Engineering*

Oberhelman, Dorin . . . . . Silver Lake

*Electrical Engineering*

Oelke, Irene . . . . . Hoyt

*Commerce*

Zeta Tau Alpha; YWCA

Offutt, Helen M. . . . . Kansas City

*General Science*

Alpha Xi Delta; Ionian; Purple Pepsters; YWCA, College Sister Board; Intramurals

Olsen, Leola . . . . . Horton

*Home Economics*

Col. 4-H Club; Home Ec. Club

Osten, Jim C. . . . . Herington

*Chemical Engineering*

Sigma Alpha Epsilon; AIChE; Band; Royal Purple Staff 4

Otte, Lorena . . . . . Great Bend

*Home Economics and Art*

Alpha Xi Delta; Home Ec. Club, Council; YWCA; Col. 4-H Club; Kappa Phi; Who's Whoot Staff

Palmquist, Dorothy Eunice . . . . . Concordia

*Home Economics*

Orchestra; Ionian; YWCA, cabinet 4; Inter-Soc. Council, sec. 3; Col. 4-H Club; Home Ec. Club; Hospitality Week, budget chairman, 3; Intramurals; College Sister Board; Setse Poo, treas. 4

Parrish, Betty . . . . . Fort Scott

*Home Economics and Education*

Delta Delta Delta; YWCA; Orchestra 3; Home Ec. Club; Royal Purple Staff 3

Parsons, Earl F. . . . . Max, Neb.

*Agricultural Economics*

Farm House; Alpha Zeta, scribe 4; Col. 4-H Club; Agricultural Economics Club; Div. High Honor Student 2,3,4

Patton, James William . . . . . Hiawatha

*Agronomy*

Farm House; Tri-K; Col. 4-H Club; Div. Honor roll 2; Div. high Honor Roll 3,4; Intramurals

# Seniors



Peery, W. E. . . . . Manhattan  
*Electrical Engineering*

Sigma Phi Epsilon; Sigma Tau; Steel Ring; Engineers' Open House Comm. 1,2,3; Kansas State Engineer Staff 1,2; Phi Kappa Phi freshman recognition; AIEE; Chief Engineer, College Broadcasting Station; Intramurals

Petty, Ruth . . . . . Altamont  
*Home Economics*

Ionian; Kappa Phi, cabinet 3,4; YWCA

Phelan, Jane . . . . . Kansas City, Mo.  
*Commerce*

Pi Beta Phi; YWCA, cabinet 4; Newman Club; World Forum Chairman 4; Royal Purple, asst. editor 4; Intramurals

Phillips, Carolyn, M. . . . . Salina  
*Home Economics*

Alpha Xi Delta

Poole, Gladys Irene . . . . . Kansas City, Mo.  
*General Science*

Alpha Xi Delta; Phi Kappa Phi; Dynamis, pres. 3; Prix, pres. 3; Mortar Board; Ionian; YWCA, treas. 4, Aggie Pop manager; Purple Pepsters; WAA, treas. 3, vice-pres. 4; Intramurals

Porter, Clare R. . . . . Stafford  
*Agronomy*

Farm House, pres. 4; Alpha Zeta, vice-pres. 4; Phi Alpha; Tri-K; Col. 4-H Club; SGA, treas. 4; Band; 4-H Quartette; Freshman Men's Pan-Hel; Junior and Senior Livestock Team; C. E. Cabinet 3; Who's Who in American Colleges and Universities

Porter, Mary . . . . . Russell Springs  
*Home Economics and Dietetics*

Alpha Xi Delta; YWCA; Home Ec. Club

Potter, Tom M. . . . . Peabody  
*Animal Husbandry*

Beta Theta Pi, pres. 4; Blue Key, sec. 4; Block and Bridle, vice-pres. 3, treas. 4; Scabbard and Blade; YMCA; Glee Club; Band; Livestock Judging Team 3,4; Intramurals; Senior Announcement Comm.

Prentice, William Hardy . . . . . Clay Center  
*Electrical Engineering*

Beta Theta Pi; Scabbard and Blade; AIEE; ROTC Captain, 1936; Open House Comm. Chairman, 3

Prickett, Elsie Elizabeth . . . . . Wamego  
*General Science*

Kappa Phi, cabinet 3,4; YWCA; Phi Alpha Mu, pres. 4; Phi Kappa Phi; Pi Mu Epsilon; Browning, pres. 4; Col. 4-H Club; Math Club; Glee Club; Chorus; Omicron Nu freshman recognition; Phi Kappa Phi freshman recognition; Sophomore Honors

Pyles, Ray Sherman . . . . . Kansas City  
*Veterinary Medicine*

K Fraternity; AVMA; YMCA; Boxing Team 2,3

Railsback, Lee T. . . . . Langdon  
*Veterinary Medicine*

Sigma Phi Epsilon, comptroller 3,4; Freshman Commission, vice-pres; Dynamis; K-Fraternity; AVMA; Senior Class president, 1936; YMCA, board 4; Who's Who in Am. Colleges and Universities, 1936; Basketball '35-36, captain 1936

Rankin, Ralph . . . . . Manhattan  
*Industrial Chemistry*

Alpha Tau Omega; Scabbard and Blade; Mortar and Ball; ASCE

Ransom, Willard G. Jr. . . . . Homewood  
*Agricultural Engineering*

Theta Xi; ASAE, vice-pres. 3

TOP ROW: Peery, Petty, Phelan, Phillips, Poole, C. Porter, M. Porter. BOTTOM ROW: Potter, Prentice, Prickett, Pyles, Railsback, Rankin, Ransom

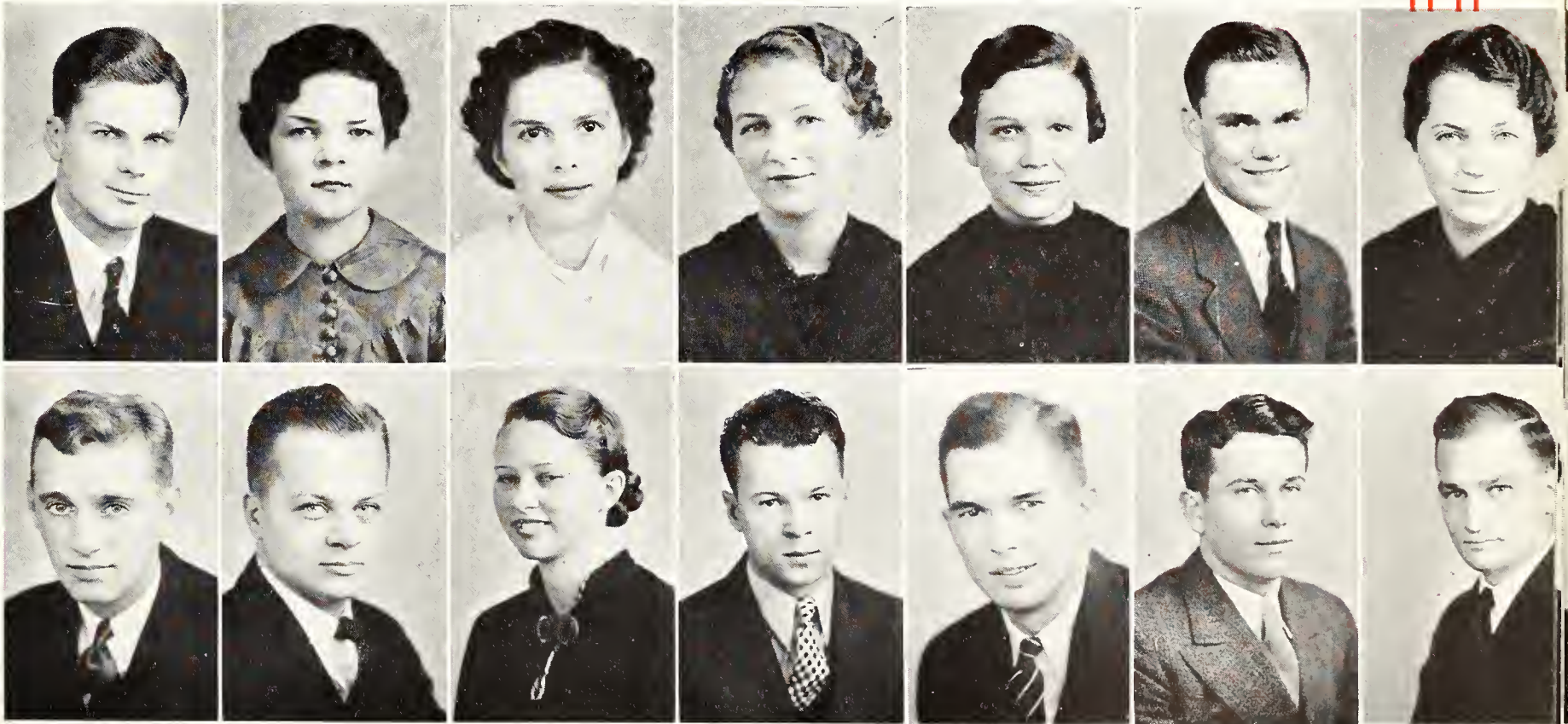



TOP ROW: Rector, Redfield, Redman, Relihan, Remington, Reusser, Rhoads. BOTTOM ROW: Richert, C. Robinson, H. Robinson, Rooks, Rothganger, L. Rust, M. Rust

Rector, Alwin . . . . . Lincoln  
*Electrical Engineering*

Sigma Tau; Kappa Eta Kappa, pres. 4; AIEE; Band

Redfield, Harold E. . . . . Bucklin  
*Agricultural Engineering*

Tau Kappa Epsilon, pres. 4; Phi Kappa Phi freshman recognition; Senior Pan-Hel Rep. 2,3; ASAE; Two Mile 1,2, captain 3; Indoor and Outdoor track 2,3,4

Redman, Tony . . . . . Avoca, Iowa  
*Veterinary Medicine*

AVMA

Relihan, Esther . . . . . Smith Center  
*General Science*

Remington, Jane . . . . . Hutchinson  
*Industrial Journalism*

Theta Sigma Phi; Ionian; YWCA, cabinet 4; co-chairman College Sister Board 4

Reusser, Oren J. . . . . Wellington  
*Agricultural Economics*

Farm House, business manager 3; Phi Kappa Phi; Alpha Zeta; Dynamis, vice-pres. 3; Ag. Ec. Club, vice-pres. 4; Col. 4-H Club; Phi Kappa Phi freshman recognition; Alpha Zeta High Freshman Award; Sophomore Honors; Divisional High Honor Roll 1,2,3,4; Second Beef Cattle Division Little American Royal, 1934; YMCA, freshman commission; Ag Student, asst. editor 3, editor 4; Intramurals

Rhoads, Helen . . . . . Falls City, Neb.  
*General Science*

Kappa Delta; Purple Pepsters; Phi Alpha Mu; YWCA

Richert, Dan . . . . . Newton  
*Industrial Chemistry*

YMCA

Robinson, Charles Edwin . . . . . Manhattan  
*Veterinary Medicine*

Kappa Sigma; AVMA; YMCA; K Fraternity; Two Mile team, 3; Track team 2,3,4

Robinson, Harry . . . . . Hoxie  
*Chemical Engineering*

Rooks, Myron . . . . . Kansas City, Mo.  
*Industrial Journalism*

Rothganger, Hy Henry . . . . . Kinsley  
*Agricultural Engineering*

Alpha Kappa Lambda, pres. 4; ASAE, pres. 4; Steel Ring; Engineer Council; Open House; Col. 4-H Club; YMCA; Intramurals

Rust, Louise . . . . . Manhattan  
*Home Economics*

Kappa Kappa Gamma, pres. 4; Enchiladas, pres. 4; ROTC Honorary Cadet Major 3; YWCA; Home Ec. Club

Rust, Mary Elizabeth . . . . . Manhattan  
*Home Economics*

Zeta Tau Alpha; Quill Club; YWCA; Home Ec. Club

●  
*Seniors*



# Seniors

Rust, Paul . . . . . Junction City  
*Agricultural Administration*  
Phi Sigma Kappa

Sainer, Willard James . . . . . Bison  
*Horticulture*  
Glee Club, sec.-treas.; Hort Club, program chairman; YMCA  
Cabinet; ISU

Samuel, Janet . . . . . Manhattan  
*General Science*  
Delta Delta Delta, chaplain 3, vice-pres. 4; YWCA, freshman  
commission, sec. 3, pres. 4; Frog Club, pres. 2; Purple Pep-  
sters; WAA; Prix, vice-pres. 3; Mortar Board; Glee Club; Phi  
Kappa Phi; Who's Who in Am. Colleges and Universities,  
1937

Scanlan, Harold J. . . . . Abilene  
*Agriculture*  
Phi Lambda Theta; Ag Student Staff; Capper's Ag. Journal-  
ism Award; Col. 4-H Club, pres.; Junior Livestock Judging  
Team; Dairy Club, sec.-treas.; Tumbling Team; Intramurals

Schafer, Arthur Eugene . . . . . Jewell  
*Agricultural Administration*  
Alpha Kappa Lambda, pres. 3; Ag. Ec. Club; Senior Men's  
Pan-Hel, vice-pres. 4; Col. 4-H Club; YMCA; Freshman Men's  
Pan-Hel; Ag Ass'n.; Intramurals

Scott, Bernice . . . . . Manhattan  
*Industrial Journalism*  
Phi Alpha Mu; Theta Sigma Phi; YWCA; Sophomore honors

Scott, John L. . . . . White City  
*Agricultural Administration*  
Phi Lambda Theta; Col. 4-H Club; Ag. Ec. Club; K Fra-  
ternity; Baseball 2,3

Scott, Marjorie Marie . . . . . Altoona  
*Home Economics*  
Kappa Beta; YWCA; Home Ec. Club

Shaffer, Mildred Marie . . . . . Simpson  
*General Science*  
Alpha Delta Pi; Glee Club; Chorus; Orchestra; YWCA;  
Newman Club; Intramurals

Schoettker, Caroline . . . . . Springfield, Ill.  
*Home Economics and Dietetics*  
Kappa Kappa Gamma; Purple Pepsters; YWCA; WAA;  
Home Ec. Club; Enchiladas; Senior Pan-Hel 3; College Sister  
Board 3; Intramurals

Schoonover, Merwin E. . . . . Topeka  
*Electrical Engineering and Commerce*  
Kappa Eta Kappa, vice-pres. 4; Alpha Kappa Psi; AIEE;  
Kansas State Engineer Staff 4; Orchestra

Schroeder, Alfred G. . . . . Newton  
*Agricultural Economics*  
Farm House; Alpha Zeta; Col. 4-H Club; Who's Who Staff  
4; Ag Student Staff 4; Band; Ag Ec. Club; Intramurals; Golf

Schroeder, Karl William . . . . . Manhattan  
*General Science*  
Pi Kappa Delta; AIEE; Debate Squad; Radio Guild, pres. 4

Schroeder, Olive E. . . . . Lorraine  
*Landscape Gardening*  
Hort Club, sec.-treas. 3,4; Phalatheia, sec. 1, pres. 4; Di-  
vision Honor Roll; Theta Epsilon, vice-pres. 2, sec. 3, cor.  
sec. 4; Col. 4-H Club

TOP ROW: P. Rust, Sainer, Samuel, Scanlan, Schafer, B. Scott, J. Scott. BOTTOM ROW: M. Scott, Shaffer, Schoettker, Schoon-  
over, A. Schroeder, K. Schroeder, O. Schroeder

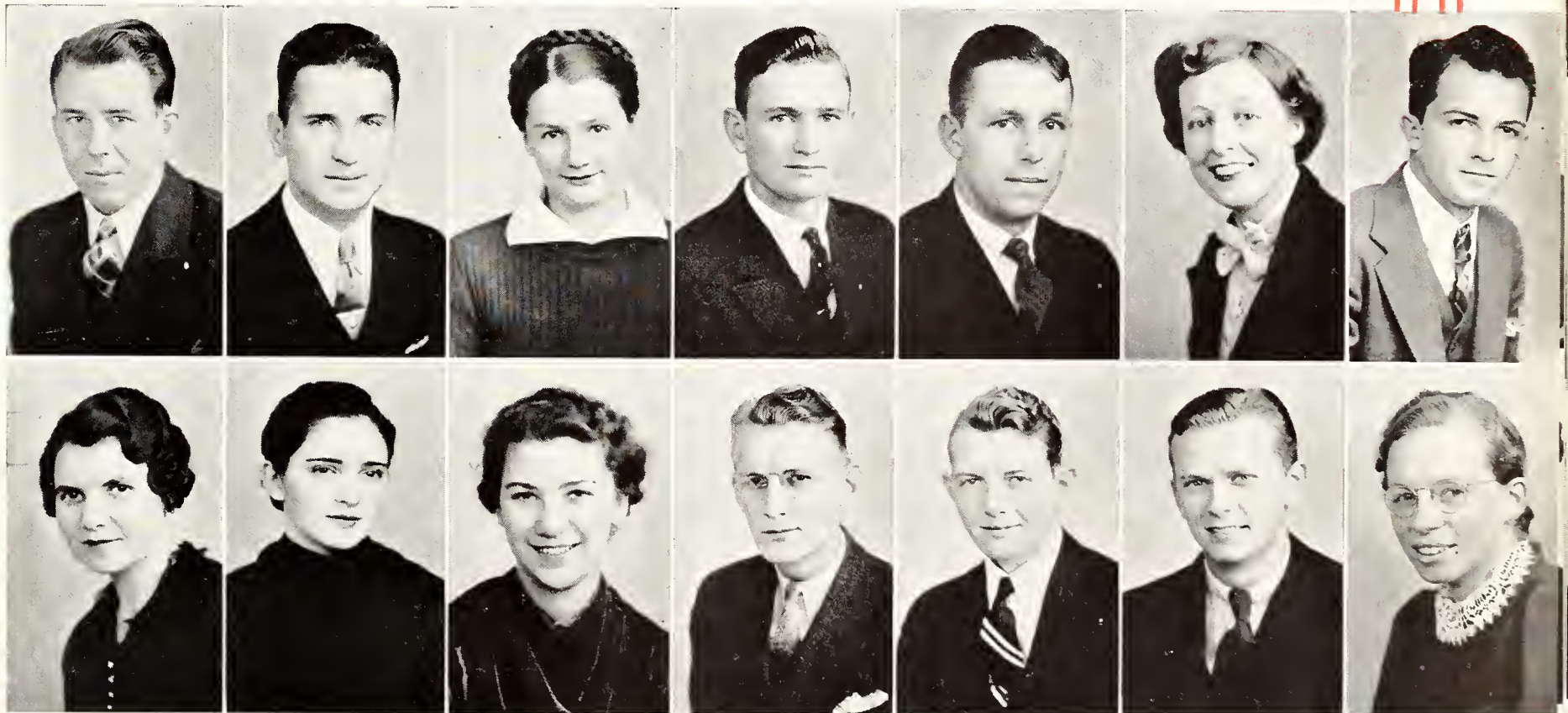



TOP ROW: Schwartzkopf, Segebrecht, Settle, Shannon, Shaw, Shehi, Sherar. BOTTOM ROW: Sherwood, Shields, Sidlinger, Simpson, Singleton, Sjogren, Small

Schwartzkopf, Mitzi . . . . . Bison  
*Commerce*

Chi Omega; Glee Club; YWCA

Segebrecht, Ervin W. . . . . Kansas City  
*Industrial Chemistry*

Sigma Phi Epsilon; AIChE vice-pres.; Am. Chemical Society

Settle, Allan E. . . . . Strong City  
*Industrial Journalism*

Sigma Phi Epsilon; Scabbard and Blade; YMCA, cabinet 2, 3,4; Ag Orpheum, bus. mgr. 3,4

Shannon, Mary Lee . . . . . Geneseo  
*Home Economics and Dietetics*

Chi Omega, pres. 3,4, treas. 2; YWCA, cabinet 3; Prix; Omicron Nu; Purple Pepsters, sec. 3; Dynamis; Phi Kappa Phi freshman recognition; WAA Board 3; Hospitality Week Publicity Chairman 2, Inst. Exhibit 4; Orchesis; Enchiladas; Aggie Pop; Ag Orpheum; Glee Club; Home Ec. Club, Exec. Comm. 2; Intramurals

Shaw, Eileen Hope . . . . . Macksville  
*Music Education*

Chi Omega; Women's Pan-Hel; Mu Phi Epsilon, sec. 4; Manhattan Theatre 3,4; Royal Purple Staff 3,4; Enchiladas; Glee Club; Radio Guild 4; YWCA, College Sister Chairman 4; Aggie Pop; Ag Orpheum; Chorus

Shehi, Garnet E. . . . . Topeka  
*Industrial Journalism*

Theta Sigma Phi, pres. 4; Phi Alpha Mu, sec.-treas. 4; Phi Kappa Phi; Sophomore honors; Phi Kappa Phi freshman recognition; Margaret Russell Award

Sherar, Willard J. . . . . Latham  
*Physical Education*

K Fraternity, vice-pres. 3; Boxing 2,3; Wrestling 2,3,4

Sherwood, Eula Pauline . . . . . Grenola  
*Home Economics*

Omicron Nu, pres. 4; Purple Pepsters; Home Ec. Club; YWCA; Intramurals

Shields, Eileen . . . . . Manhattan  
*Commerce and Accounting*

Sidlinger, Virginia Ann . . . . . Hutchinson  
*Industrial Journalism*

Kappa Kappa Gamma; YWCA; Manhattan Theatre

Simpson, Lois . . . . . Dresden  
*Home Economics*

Singleton, Frances . . . . . Tribune  
*General Science*

Phi Alpha Mu; YWCA; WAA; Phi Kappa Phi freshman recognition; Sophomore Honors; Intramurals

Sjogren, Sigrid . . . . . Concordia  
*General Science*

Math Club, sec. 3; Pi Mu Epsilon; YWCA; Phi Chi Delta; Phi Kappa Phi freshman recognition; Sophomore Honors

Small, William A. . . . . Argonia  
*Industrial Chemistry*

AIChE; Glee Club

●  
*Seniors*

# Seniors



Smith, Lois E. . . . . Garden City  
*Industrial Journalism*  
 Pi Beta Phi; Enchiladas; YWCA

Snow, Burl Jr. . . . . Topeka  
*Electrical Engineering*  
 Sigma Tau; AIEE, Dynamis

Solt, Corinne . . . . . Manhattan  
*Home Economics and Dietetics*  
 Kappa Kappa Gamma; Mortar Board, sec. 4; YWCA, vice-pres. 4; Omicron Nu; Phi Kappa Phi; Cosmopolitan Club; Home Ec. Club

Sowers, Glenna . . . . . Manhattan  
*General Science*  
 Phi Omega Pi; Mortar Board; Dynamis, sec. 3; YWCA, cabinet 4

Sperline, Meredith . . . . . Sabetha  
*General Science*  
 Phi Lambda Theta; Track 1,2; Football 1,2,4; YMCA

Spiker, Annie . . . . . Manhattan  
*Home Economics*  
 Kappa Phi; Purple Pepsters; Home Ec. Club; Intramurals

Spitze, Melvin Lloyd . . . . . Kinsley  
*Commerce*  
 Alpha Kappa Lambda, vice-pres. 3; Wesley Foundation, treas.; Col. 4-H Club; YMCA; Ag Orpheum

Splitter, Vernon . . . . . Lorraine  
*Agriculture*

Spong, Lawrence E. . . . . Enterprise  
*Veterinary Medicine*  
 AVMA

Stadel, Earl Louis . . . . . Manhattan  
*Agricultural Engineering*  
 ASAE

Steele, Gordon K. . . . . Columbus  
*Chemical Engineering*  
 Alpha Phi Omega, vice-pres. 2; Engineering Ass'n., pres. 4; Sigma Tau; Steel Ring, warden 4; Advanced ROTC; Mortar and Ball; AICHE, vice-pres. 3; Kansas State Engineer Staff; Methodist Men's Club, treas. 3

Steele, Robert J. . . . . Waterville  
*Agriculture*  
 Dairy Club

Stephenson, Clark B. . . . . Sedan  
*Agricultural Economics*

Stewart, Mary Luella . . . . . Topeka  
*Home Economics*  
 Phi Omega Pi; Ionian; Kappa Phi

TOP ROW: Smith, Snow, Solt, Sowers, Sperline, Spiker, Spitze. BOTTOM ROW: Splitter, Spong, Stadel, G. Steele, R. Steele, Stephenson, Stewart





TOP ROW: Stout, J. Strong, K. Strong, Tannahill, Teichgraeber, F. Thomas, W. Thomas. BOTTOM ROW: Thompson, Thurston, Tillotson, Tonkin, Travis, Trell, Turner

Stout, James Dean . . . . . Independence  
*Landscape Architecture*

Alpha Rho Chi; Gargoyle Club; Hort Club; YMCA; Band; Summer School Orchestra

Strong, Jim . . . . . Moran  
*Agricultural Economics*

Hamilton, treas. 4; ISU; Rifle Team 3; Band; Orchestra

Strong, Keeta . . . . . Hoisington  
*Home Economics*

Kappa Kappa Gamma; YWCA; WAA; Enchiladas; Home Ec. Club

Tannahill, Frances Maxine . . . . . Manhattan  
*Home Economics*

Alpha Delta Pi; Mortar Board; Omicron Nu; Prix, vice-pres. 3; Dynamis; Home Ec. Club, Fresh. Commission, vice-pres.; YWCA, cabinet 2,3,4; Phi Kappa Phi freshman recognition; SGA, sec. 4; WAA; Intramurals

Teichgraeber, Dorothy . . . . . Marquette  
*Commerce*

Kappa Kappa Gamma; Enchiladas; YWCA; Glee Club; WAA; Intramurals

Thomas, Frances Jo . . . . . Harrisonville, Mo.  
*Home Economics and Dietetics*

Alpha Delta Pi

Thomas, Wilton B. . . . . Clay Center  
*Agricultural Administration*

Alpha Gamma Rho, treas. 4; Alpha Zeta, chronicler 4; Ag Ec. Club, pres. 4; Col. 4-H Club; Glee Club; Ag Ass'n., sec. 4; Meats Judging Team 3; Junior Livestock Judging Team 3; Senior Livestock Team 4; Am. Bankers Ass'n. Scholarship; Freshman numeral, wrestling

Thompson, Charles T. . . . . Belmont  
*Mechanical Engineering*

Sigma Tau; ASME, pres. 4; Open House Comm.; Engineering Council

Thurston, Mary Caroline . . . . . Elmdale  
*General Science*

Zeta Tau Alpha; Quill Club; Kappa Beta; YWCA; Enchiladas; Purple Pepsters

Tillotson, Charles C. . . . . Manhattan  
*Chemical Engineering*

Alpha Kappa Lambda; Sigma Tau; Steel Ring; AIChE, pres. 4

Tonkin, John W. . . . . Topeka  
*Landscape Architecture*

Sigma Phi Epsilon; Hort Club; Alpha Phi Omega; Gargoyle Club

Travis, Lois L. . . . . Goddard  
*Home Economics*

Clovia; Col. 4-H Club; YWCA; Glee Club; Chorus

Trell, Helen Alice . . . . . Belle Plaine  
*Home Economics*

Kappa Phi; YWCA; Home Ec. Club

Turner, Clifford W. . . . . Denver, Colo.  
*Veterinary Medicine*

Phi Kappa Tau; AVMA; Intramurals

●  
*Seniors*

# Seniors

Twiehaus, Irwin John . . . Independence, Mo.  
*Veterinary Medicine*

AVMA

Ukena, Edith . . . . . Leona  
*Home Economics*

Cosmopolitan Club; Home Ec. Club; Intramurals

Umbach, Velda . . . . . Spearville  
*Home Economics and Art*

Alpha Delta Pi, pres. 4; Prix; Dynamis; YWCA; Who's Who in Am. Colleges and Universities; SGA 4; Glee Club; Chorus; Rifle Team 1,2; Home Ec. Club; College Sister Chairman 3; Aggie Pop; WAA, council 2

Underwood, Keith D. . . . . Gypsum  
*Architecture*

Gargoyle Club, vice-pres. 4; Steel Ring; Band, pres. 4

Van Diest, Goldie . . . . . Prairie View  
*General Science*

Glee Club

Van Sant, Willard . . . . . Dixon, Calif.  
*Veterinary Medicine*

Kappa Sigma; AVMA, pres. 4; Intramurals; Baseball 2,3,4

Vick, Howard W. . . . . Wellsville  
*Mechanical Engineering*

ASME; ISU; Choral Ensemble; Glee Club; Glider Club

Vidad, Juan R. . . . . Phillipine Islands  
*Industrial Chemistry*

AICHE; Cosmopolitan Club

Wagner, Irvin . . . . . Cherryvale  
*Agricultural Administration*

Wagner, Kermit . . . . . Schuyler, Neb.  
*Milling Industry*

Alpha Mu

Wahl, Carrol . . . . . Wheaton  
*Animal Husbandry*

Freshman Commission; Block and Bridle; Alpha Zeta

Walker, Dorothy . . . . . Evanston, Ill.  
*General Science*

Kappa Delta, pres. 4; Purple Pepsters, pres. 4; YWCA, cabinet; Ag Orpheum; Aggie Pop; Enchiladas; WAA; Intramurals

Wallace, Arlene . . . . . Hill City  
*Home Economics and Dietetics*

Alpha Delta Pi, treas. 4; Home Ec. Club; YWCA; Intramurals

Waller, Edward LeRoy . . . . . Wellington  
*Agricultural Engineering*

Gargoyle Club; Rifle Team, sec. 3,4; Advanced ROTC; Swimming Team 2,3

TOP ROW: Twiehaus, Ukena, Umbach, Underwood, Van Diest, Van Sant, Vick. BOTTOM ROW: Vidad, I. Wagner, K. Wagner, Wahl, Walker, Wallace, Waller





TOP ROW: Wann, E. Warren, K. Warren, Warstler, Wassberg, Watson, Watts. BOTTOM ROW: Weatherholt, Webb, Weekly Werts, C. West, Marion West, Milo West

Wann, Max . . . . . Hays  
*Agricultural Administration*

Acacia, Pax; Wampus Cats; Scarab, treas.; K Fraternity; Swimming, Intramurals

Warren, Frederick G. . . . . Beverly  
*Agriculture*

Farm House, sec. 4; Alpha Zeta; Dynamis; Dairy Club, pres. 3; Dairy Products Judging Team 3,4; Divisional High Honor Student 1,2,3,4; Phi Kappa Phi freshman recognition

Warren, Kenneth M. . . . . Delphos  
*Physical Education*

Sigma Alpha Epsilon; Football 1,2,3,4

Warstler, Walter H. . . . . Columbus  
*Mechanical Engineering*

Sigma Tau 4; ASME, treas. 4; Kansas State Engineer, feature editor 4; Glider Club 2,3

Wassberg, Ivan J. . . . . Topeka  
*Commerce*

Delta Tau Delta, Pan-Hel rep. 4; Scarab; SGA Dance Manager 3,4; K Fraternity; Varsity Football 2,3,4

Watson, James Howard . . . . . Shawnee  
*Veterinary Medicine*

AVMA; Col. 4-H Club; Dynamis; YMCA; Phi Alpha, sec.-treas. 5; ROTC

Watts, Rex . . . . . Havensville  
*Agriculture*

Weatherholt, Aubrey . . . . . Augusta  
*Mechanical Engineering*

Webb, Merle Alfred . . . . . Meriden  
*Agricultural Administration*

Col. 4-H Club; Agricultural Economics Club

Weekly, La Verne R. . . . . Girard  
*Home Economics and Journalism*

YWCA

Werts, Fredia . . . . . Republic  
*Commerce*

Alpha Xi Delta; Purple Pepsters; Intramurals

West, Charles J. . . . . Ft. Scott  
*Industrial Chemistry*

YMCA; AICHE, Freshman and Varsity Swimming

West, Marion C. . . . . Blue Mound  
*Agriculture*

Athenian, pres. 3; Inter-Soc. Council, pres. 3, 37th Oratorical Contest supervisor; Popenoe Entomological Club, sec. 2, treas. 4; Divisional High Honor Roll 3

West, Milo Elton . . . . . Eldorado  
*Civil Engineering*

ASCE

●  
*Seniors*

# Seniors



West, Robert D. . . . . Coffeyville  
*Electrical Engineering*  
 Sigma Tau; AIEE

Wetta, Joseph Leo . . . . . Colwich  
*Milling Industry*  
 Sigma Alpha Epsilon; Master 4-H Club, vice-pres. 3, pres. 4; YMCA, vice-pres. 2; Newman Club, vice-pres. 2; Pax, sec. 2; Royal Purple Staff 2; asst. bus. mgr. 3; Who's Who, bus. mgr. 4; Senior Men's Pan-Hel, pres. 3; SGA 4; Col. 4-H Club, radio reporter 3,4; Ag. Ec. Club; Milling Industry Ass'n.; Capper Scholarship 1934; Who's Who in Am. Colleges and Universities, 1937; Intramurals

Whearty, Riley R. . . . . Rossville  
*Physical Education*  
 Alpha Tau Omega; Advanced ROTC; Football 3,4

Wheelock, William Lawrence . . . Pleasanton  
*Mechanical Engineering*  
 ASME; Two-Mile Team 2,4; captain 3; Track 2,3,4

Whiteside, Laura Belle . . . . . Fort Scott  
*Commerce*  
 Van Zile Hall, vice-president 4; Purple Pepsters; YWCA; Ag Barnwarmer Queen 4

Whitney, Dorothy May . . . . . Hutchinson  
*General Science*  
 Alpha Delta Pi; YWCA, cabinet 4; Freshman Comm. Cabinet 3

Wick, Donald . . . . . Hunter  
*Mechanical Engineering*  
 Alpha Kappa Lambda; ASME

Wiedeman, Carson Harold . . . . . Caldwell  
*Electrical Engineering*  
 AIEE; Naval Reserve; Band; Glee Club; Manhattan Theatre Light Crew

Wiggins, William H. . . . . Eureka  
*Animal Husbandry*  
 Acacia; Block and Bridle; Wampus Cats; Intramurals

Wilder, Edson . . . . . Newton  
*Architectural Engineering*  
 Theta Xi; Wampus Cats; Freshman Pan-Hel; Scarab; Gar-goyle Club; Steel Ring; Engineer's Open House Comm. 4

Williams, James Wesley . . . . . Dodge City  
*Agricultural Administration*  
 Alpha Gamma Rho; YMCA, council 3,4; Col. 4-H Club; Quartette 3; Intramurals

Williams, Rachel Thelma . . . . . Meriden  
*Home Economics*  
 Clovia; YWCA; Col. 4-H Club; Who's Who Staff

Wilsey, Velma . . . . . Washington  
*Commerce*

Wilson, Eugene . . . . . Kansas City  
*Commerce*  
 Phi Delta Theta; Wampus Cats; Scarab; Freshman Pan-Hel; Senior Men's Pan-Hel council

TOP ROW: R. West, Wetta, Whearty, Wheelock, Whiteside, Whitney, Wick. BOTTOM ROW: Wiedeman, Wiggins, Wilder, J. Williams, R. Williams, Wilsey, E. Wilson

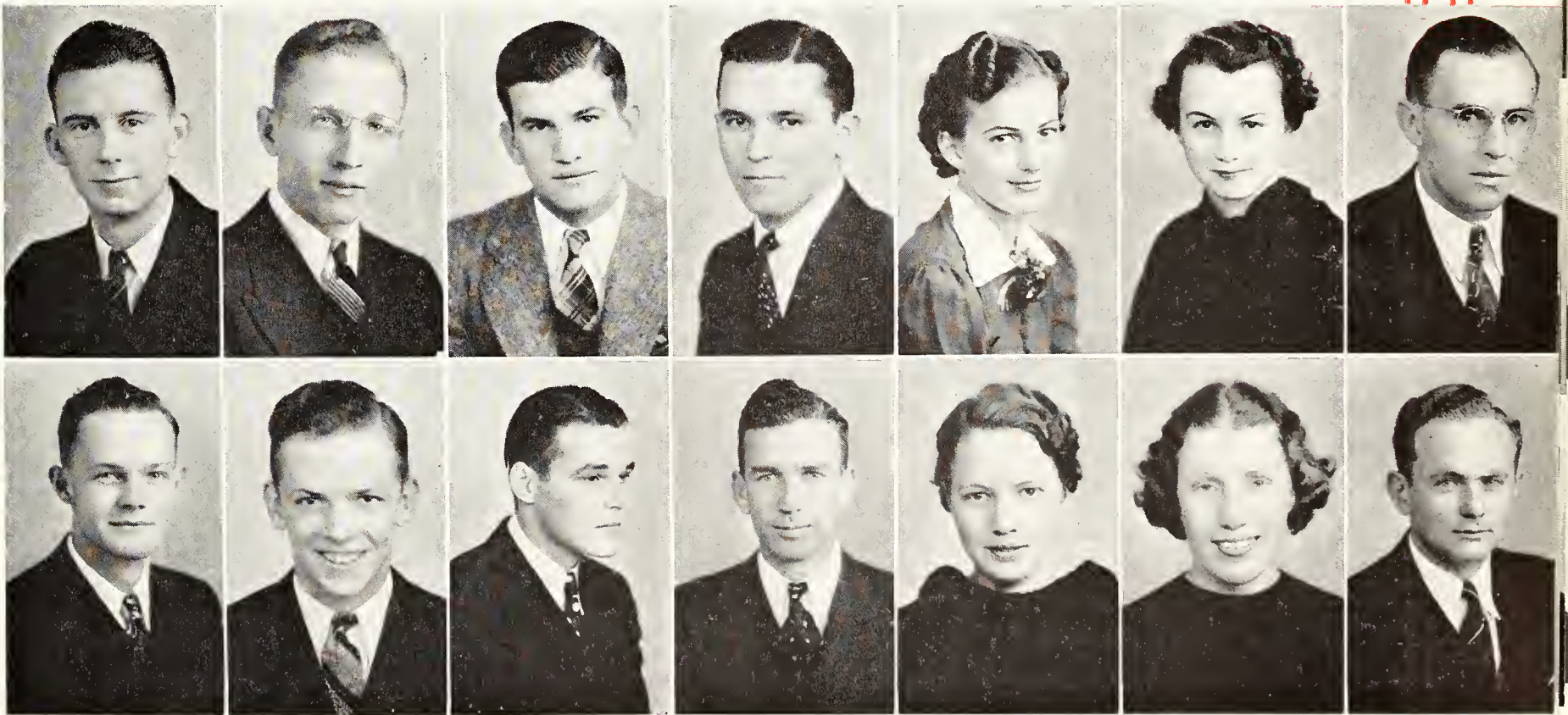

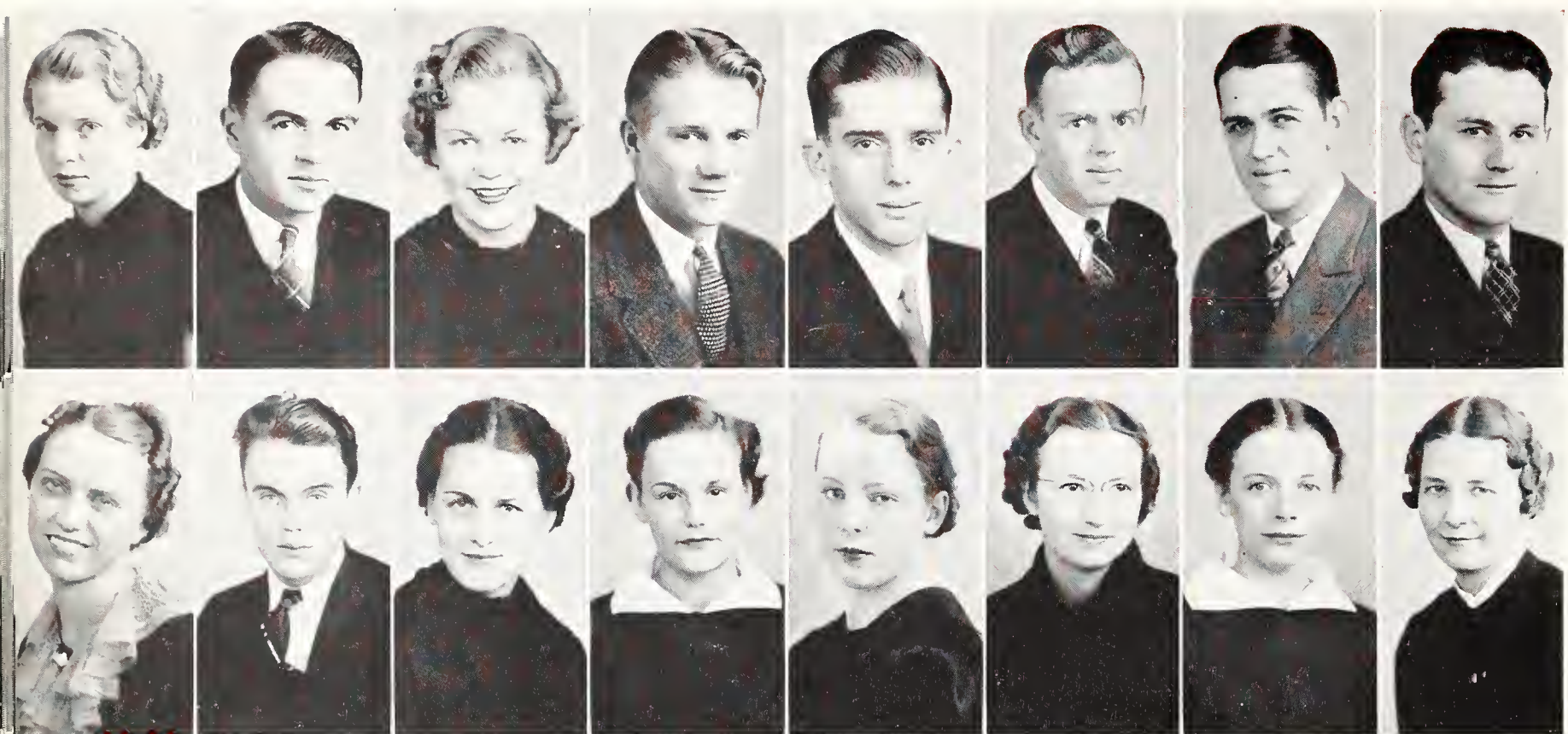

TOP ROW: M. Wilson, P. Wilson, V. Wilson, Winchester, Winters, Wisdom, Wissman, Witt. BOTTOM ROW: Wood, Worrel, Wright, Wyant, F. Young, H. Young, I. Young, Youngquist

Wilson, Marie . . . . . Manhattan  
*Home Economics*

Phi Omega Pi; Orchestra; Purple Pepsters, WAA

Wilson, Paul Henry . . . . . Washington  
*Agricultural Administration*

Alpha Kappa Lambda; Ag Ec. Club; Hamilton; YMCA; Col. 4-H Club; Intramurals, Freshman Class Marshall

Wilson, Virginia Lee . . . . . Hutchinson  
*Industrial Journalism*

Alpha Delta Pi; YWCA; College Sister Board; WAA; Royal Purple Staff 4; Glee Club

Winchester, Ben . . . . . Kinsley  
*Veterinary Medicine*

AVMA; K Club; La Verne Noyes Scholarship; Freshman basketball; Varsity Baseball 2,3,4

Winters, Charles . . . . . Kansas City  
*Chemical Engineering*

Beta Theta Pi; AIChE; Assoc. member Amer. Chemical Society; Open House Comm. 3

Wisdom, Laurence L. . . . . Colby  
*Commerce*

Acacia, pres. 4; Wampus Cats; Band

Wissman, Joseph . . . . . Parsons  
*Electrical Engineering*

Lambda Chi Alpha; Hamilton; AIEE; Intramurals

Witt, Harley . . . . . Partridge  
*Industrial Journalism*

Wood, Theresa Bernice . . . . . Paxico, Mo.  
*Home Economics*

Kappa Phi; Col. 4-H Club; YWCA

Worrel, Albert A. . . . . Kansas City  
*Commerce*

Phi Kappa Tau; Pi Kappa Delta, vice-pres. 3; Scarab; K Fraternity; Wampus Cats; Debate Team 2,3,4; Manhattan Theatre, bus. mgr. 3,4; "Spring Dance" 4; Oratory 4; Advanced ROTC; Track

Wright, Frances C. . . . . Kansas City, Mo.  
*Commerce*

Alpha Delta Pi; YWCA; Manhattan Theatre; "Ag" Princess 4; Honorary Cadet Colonel 4

Wyant, Margaret . . . . . Topeka  
*General Science*

Delta Delta Delta, sec. 4; Enchiladas, vice-pres. 4; Purple Pepsters; Frog Club; Royal Purple Staff 2,3

Young, Faye . . . . . Bloom  
*Industrial Journalism*

Theta Sigma Phi; Kappa Phi; YWCA; Rifle Team 2,3

Young, Helen G. . . . . Manhattan  
*Commerce*

Kappa Delta; YWCA

Young, Iona . . . . . Morganville  
*Industrial Journalism*

Delta Delta Delta; Royal Purple Staff 4

Youngquist, Eunice Pearl . . . . . Topeka  
*Home Economics and Dietetics*

Home Ec. Club; YWCA; Omicron Nu freshman recognition



# Underclassmen

Abbott, Gwendolyn . . . . . Alma <i>Home Economics</i> . . . . . Freshman	Amos, Logue . . . . . Arkansas City <i>Chemical Engineering</i> . . . . . Sophomore
Abramson, George . . . . . New Rochelle, N. Y. <i>Veterinary Medicine</i> . . . . . Freshman	Angold, John . . . . . Bethel <i>Electrical Engineering</i> . . . . . Junior
Acker, Finley . . . . . Philadelphia, Penn. <i>Milling</i> . . . . . Freshman	Ansdell, Margaret . . . . . Jamestown <i>Home Economics</i> . . . . . Sophomore
Adams, Kirk . . . . . Oak Mills <i>Agriculture</i> . . . . . Freshman	Archer, Victor P. . . . . Kansas City, Mo. <i>Horticulture</i> . . . . . Sophomore
Adams, Neil . . . . . Sun City <i>Electrical Engineering</i> . . . . . Junior	Arndt, Mrs. Alba B. . . . . Manhattan <i>Music</i> . . . . . Junior
Aeschleman, Vance . . . . . Sabetha <i>General Science</i> . . . . . Freshman	Arnold, Edna May . . . . . Wichita <i>Horticulture</i> . . . . . Sophomore
Aicher, Corinne . . . . . Great Falls, Mont. <i>Home Economics</i> . . . . . Junior	Arnold, Mary Margaret . . . . . Newton <i>Home Economics</i> . . . . . Freshman
Akers, Mildred . . . . . Haddam <i>Commerce</i> . . . . . Freshman	Astle, Neville L. . . . . Manhattan <i>Veterinary Medicine</i> . . . . . Sophomore
Alexander, Ada Mae . . . . . Gallatin, Mo. <i>Industrial Journalism</i> . . . . . Freshman	Atkins, Wanda . . . . . Manhattan <i>Home Economics</i> . . . . . Freshman
Allen, Verneada . . . . . Wellington <i>Home Economics</i> . . . . . Junior	Avery, Georgiana . . . . . Coldwater <i>Home Economics</i> . . . . . Junior
Allen, William . . . . . Cummings <i>Agriculture</i> . . . . . Junior	

TOP ROW: Abbott, Abramson, Acker, K. Adams, N. Adams, Aeschleman, Aicher. SECOND ROW: Akers, Alexander, V. Allen, W. Allen, Amos, Angold, Ansdell. BOTTOM ROW: Archer, Arndt, E. Arnold, M. Arnold, Astle, Atkins, Avery

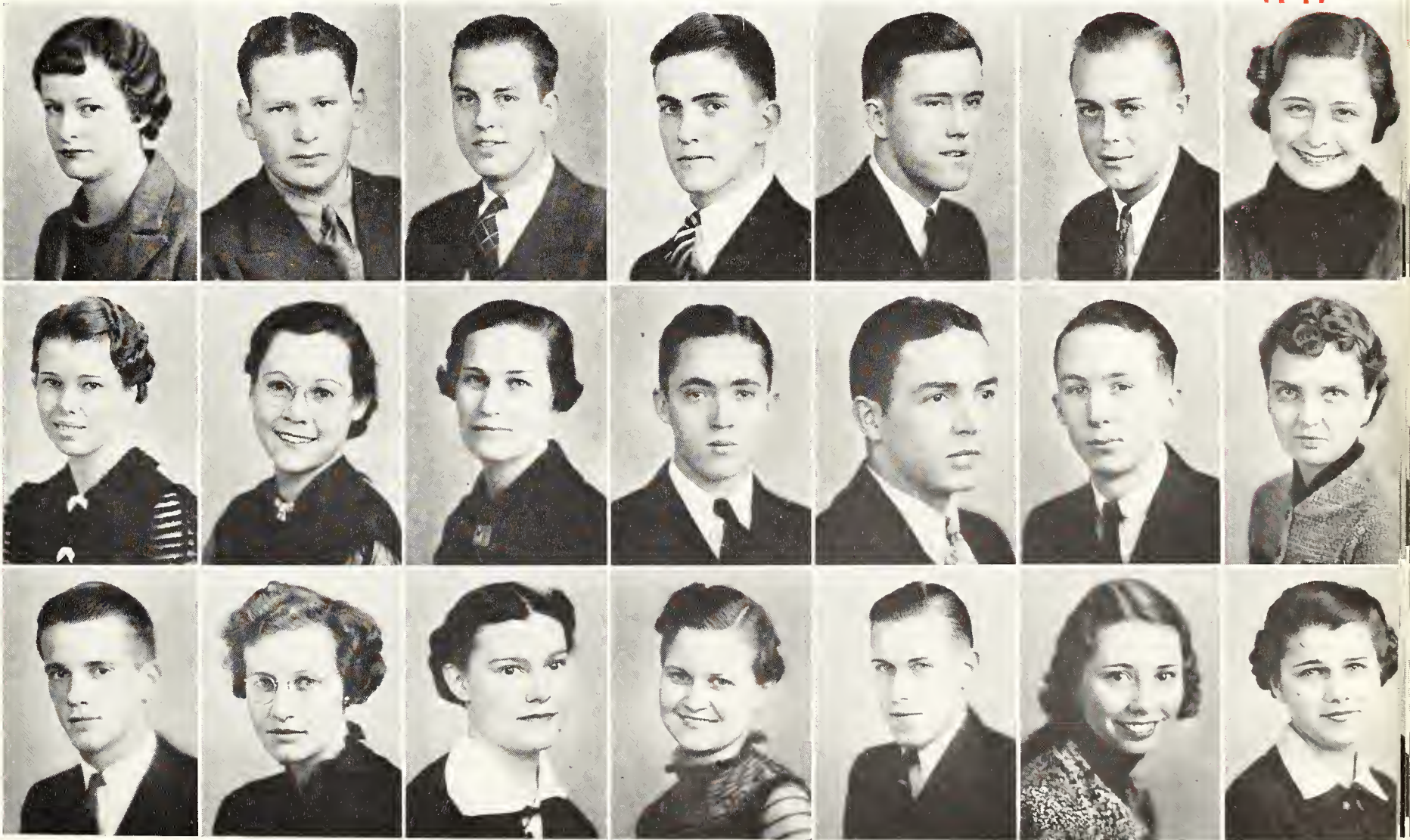

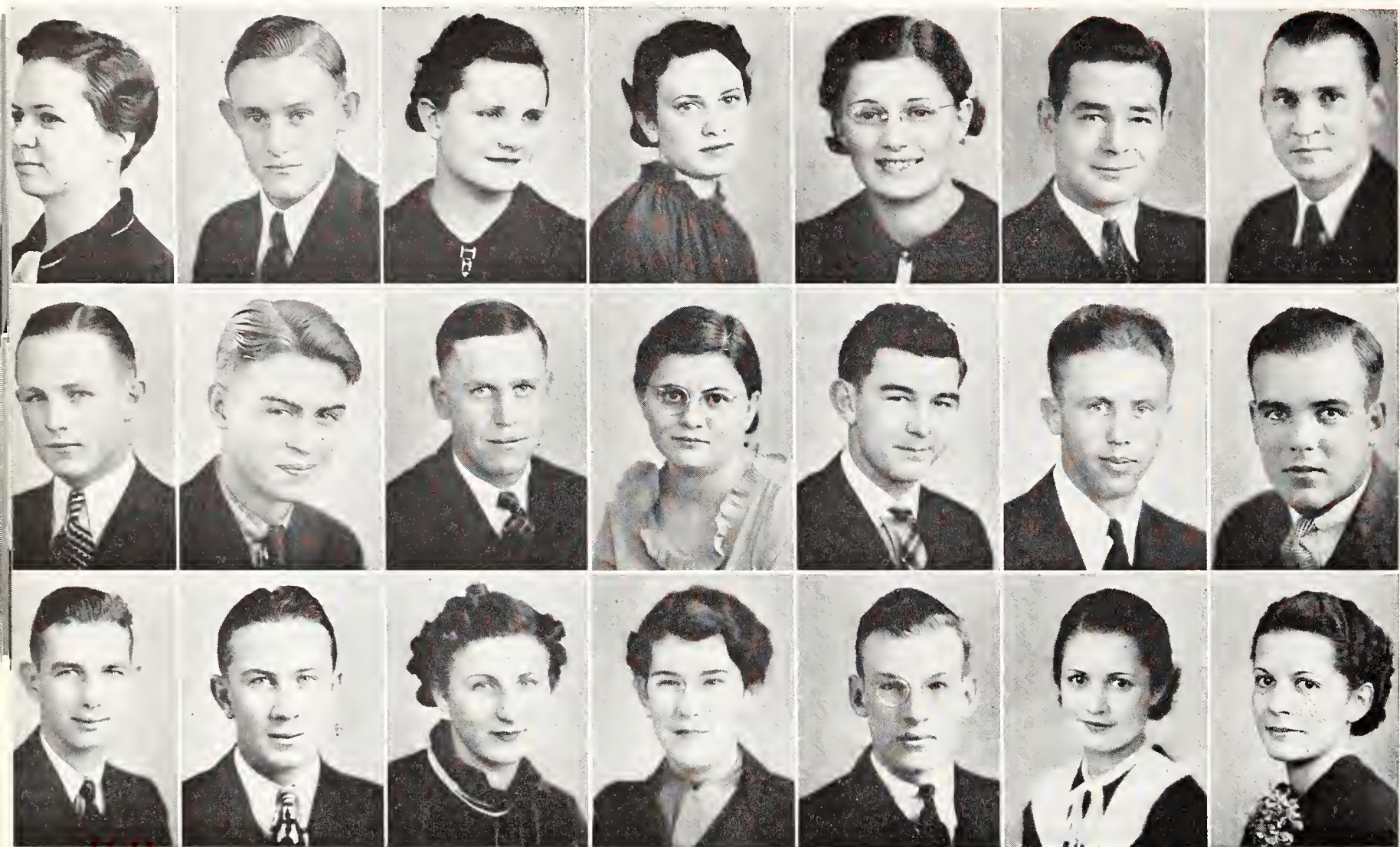

TOP ROW: Avery, Axford, Bahner, Baird, Baker, Balwanz, Banbury. SECOND ROW: Barger, Baska, Bathurst, Beardwell, Beck, Beckman, Beezley. BOTTOM ROW: Belew, A. Bell, G. Bell, J. Bell, Benjamin, A. Bennett, E. Bennett

Avery, Wyona . . . . . Concordia  
*Home Economics* . . . . . Freshman

Axford, John . . . . . Gridley  
*Commerce* . . . . . Junior

Bahner, Elsie . . . . . Silver Lake  
*Home Economics* . . . . . Sophomore

Baird, Mabel . . . . . Arkansas City  
*Home Economics and Nursing* . . . . . Freshman

Baker, Corinne . . . . . Malta Bend, Mo.  
*Home Economics* . . . . . Sophomore

Balwanz, Clarence Jr. . . . . Eldorado  
*Mechanical Engineering* . . . . . Junior

Banbury, Evans . . . . . Pratt  
*Agriculture* . . . . . Freshman

Barger, James . . . . . Blue Mound  
*Physical Education* . . . . . Junior

Baska, John . . . . . Kansas City  
*Civil Engineering* . . . . . Junior

Bathurst, Dale . . . . . Abilene  
*Agricultural Administration* . . . . . Junior

Beardwell, Irene . . . . . Wakeeney  
*Home Economics* . . . . . Freshman

Beck, Earle . . . . . Hainesburg, N. J.  
*Physican Education* . . . . . Freshman

Beckman, Emil . . . . . Phillipsburg  
*Civil Engineering* . . . . . Sophomore

Beezley, William . . . . . Girard  
*Agriculture* . . . . . Freshman

Belew, Howard H. . . . . Eldorado  
*Industrial Chemistry* . . . . . Junior

Bell, Arthur . . . . . Fort Scott  
*Agricultural Administration* . . . . . Junior

Bell, Garnetta . . . . . Haven  
*Home Economics* . . . . . Sophomore

Bell, Jean . . . . . Abilene  
*General Science* . . . . . Freshman

Benjamin, Carleton . . . . . Hutchinson  
*Agriculture* . . . . . Freshman

Bennett, Alma . . . . . Sterling  
*Home Economics* . . . . . Sophomore

Bennett, Elda . . . . . Sterling  
*Home Economics* . . . . . Freshman

# Underclassmen

# Underclassmen

Bergman, Florence . . . . . Axtell  
*Home Economics* . . . . . Junior

Berkey, Don . . . . . Rossville  
*Commerce and Accounting* . . . . . Freshman

Berridge, Helen Louise . . . . . Fostoria  
*Home Economics* . . . . . Sophomore

Bert, Raymond . . . . . Neodesha  
*Milling Industry* . . . . . Sophomore

Bertram, Cledeyth . . . . . Greensburg  
*Home Economics and Dietetics* . . . . . Freshman

Beyer, Dorothy . . . . . Manhattan  
*Home Economics* . . . . . Sophomore

Biggs, Gerald . . . . . Potwin  
*Chemical Engineering* . . . . . Sophomore

Bishop, Maxine . . . . . Abilene  
*Home Economics* . . . . . Freshman

Biven, David . . . . . Kansas City  
*Electrical Engineering* . . . . . Junior

Black, Lois . . . . . Attica  
*General Science* . . . . . Junior

Blackwell, Delber . . . . . Rozel  
*Civil Engineering* . . . . . Junior

Blaesi, Francis . . . . . Abilene  
*Agriculture* . . . . . Junior

Blevins, Herbert H. . . . . Clay Center  
*Commerce and Accounting* . . . . . Junior

Blythe, John . . . . . White City  
*Agriculture* . . . . . Freshman

Boalen, John . . . . . Miltonvale  
*General Science* . . . . . Sophomore

Boles, Chester . . . . . Turon  
*Civil Engineering* . . . . . Sophomore

Bonebrake, Edrie Lee . . . . . Emporia  
*General Science* . . . . . Freshman

Boomer, Warren . . . . . Portis  
*Commerce* . . . . . Freshman

Booth, Ross . . . . . Paradise  
*Mechanical Engineering* . . . . . Freshman

Bowron, Theresa . . . . . Powhattan  
*Home Economics* . . . . . Freshman

Brainard, John R. . . . . Carlyle  
*Agriculture* . . . . . Sophomore

TOP ROW: Bergman, Berkey, Berridge, Bert, Bertram, Beyer, Biggs. SECOND ROW: Bishop, Biven, Black, Blackwell, Blaesi, Blevins, Blythe. BOTTOM ROW: Boalen, Boles, Bonebrake, Boomer, Booth, Bowron, J. Brainard

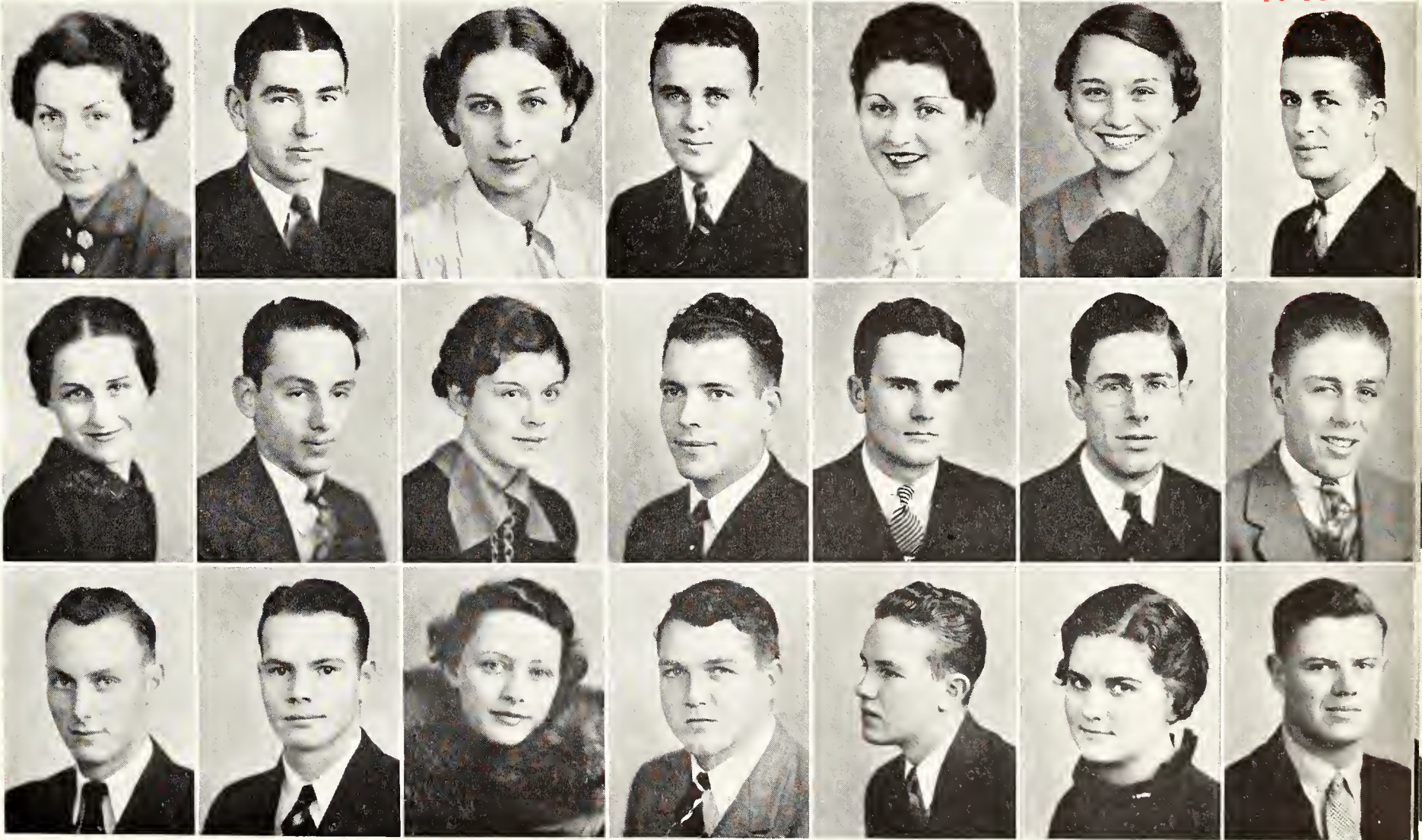

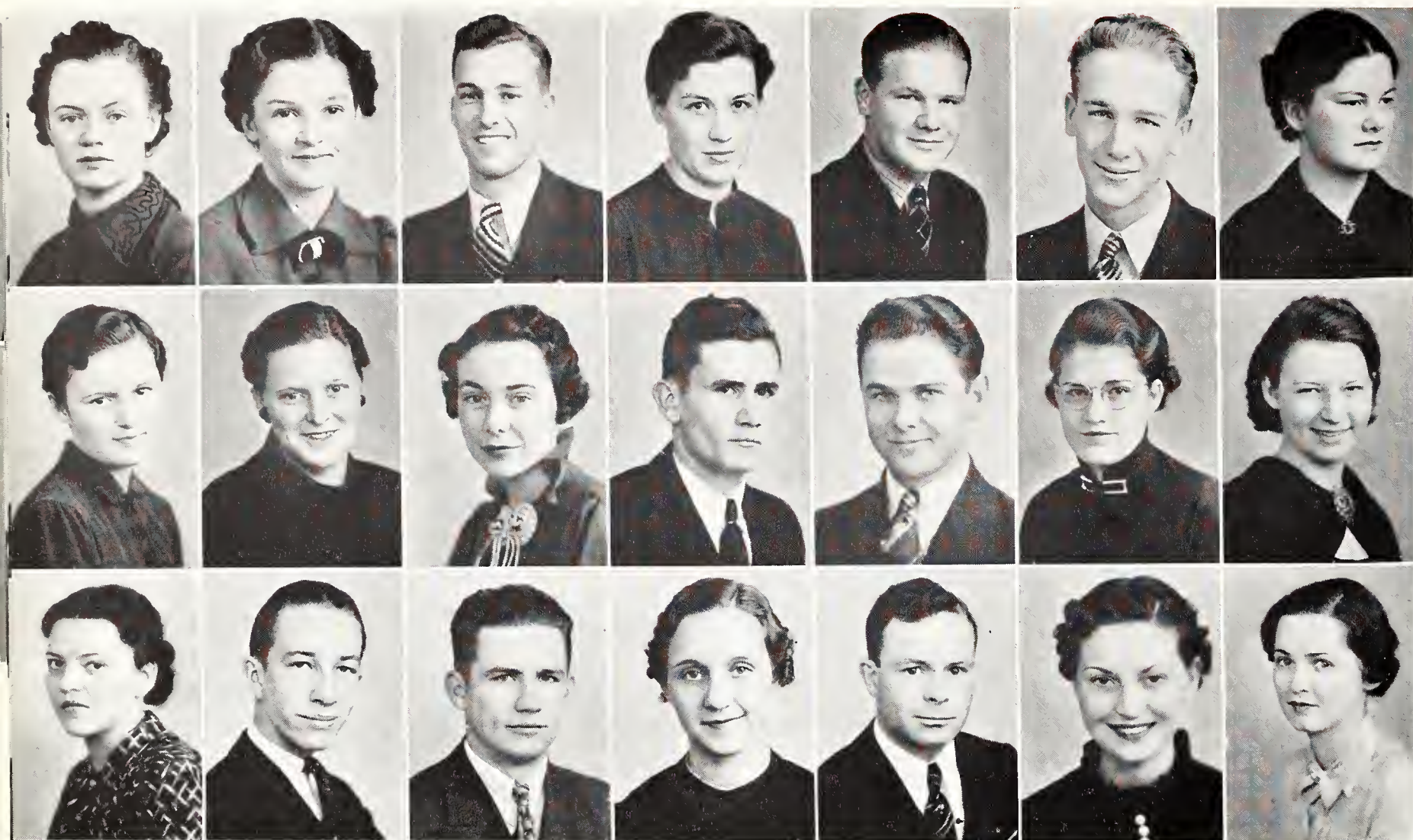

TOP ROW: M. Brainard, Breeden, Breuninger, Brill, James Brock, John Brock, E. Brooks. SECOND ROW: L. Brooks, B. Brown, E. Brown, G. Brown, R. Brown, Brubaker, Bryant. BOTTOM ROW: Budde, Bunting, Burdge, Burnet, Burton, A. Campbell, B. Campbell

- |                                  |              |   |                   |
|----------------------------------|--------------|---|-------------------|
| Brainard, Mary Dean . . . . .    | Carlyle      | Brown, Gordon . . . . .                 | Manhattan         |
| <i>General Science</i> . . . . . | Sophomore    | <i>Electrical Engineering</i> . . . . . | Junior            |
| Breeden, Elizabeth . . . . .     | Manhattan    | Brown, Richard . . . . .                | Hugoton           |
| <i>Art and Music</i> . . . . .   | Junior       | <i>Agriculture</i> . . . . .            | Sophomore         |
| Breuninger, Hubert . . . . .     | Beattie      | Brubaker, Winnifred . . . . .           | Bird City         |
| <i>Commerce</i> . . . . .        | Sophomore    | <i>Home Economics</i> . . . . .         | Sophomore         |
| Brill, Martha . . . . .          | Westmoreland | Bryant, Lizzibell . . . . .             | Norton            |
| <i>Home Economics</i> . . . . .  | Junior       | <i>Home Economics</i> . . . . .         | Freshman          |
| Brock, James . . . . .           | Glasco       | Budde, Pauline . . . . .                | Albert            |
| <i>Agriculture</i> . . . . .     | Freshman     | <i>Home Economics</i> . . . . .         | Freshman          |
| Brock, John . . . . .            | Glasco       | Bunting, Harry . . . . .                | Liberal           |
| <i>General Science</i> . . . . . | Freshman     | <i>Mechanical Engineering</i> . . . . . | Freshman          |
| Brooks, Elizabeth . . . . .      | Scott City   | Burdge, Raymond . . . . .               | Parsons           |
| <i>Home Economics</i> . . . . .  | Freshman     | <i>Civil Engineering</i> . . . . .      | Junior            |
| Brooks, Lois . . . . .           | Clayton      | Burnet, Ruth . . . . .                  | Manchester, Okla. |
| <i>Home Economics</i> . . . . .  | Freshman     | <i>Physical Education</i> . . . . .     | Sophomore         |
| Brown, Betty . . . . .           | Emporia      | Burton, Linus H. . . . .                | Belle Plaine      |
| <i>Home Economics</i> . . . . .  | Sophomore    | <i>Landscape Gardening</i> . . . . .    | Sophomore         |
| Brown, Elizabeth . . . . .       | Manhattan    | Campbell, Annabel . . . . .             | Manhattan         |
| <i>Home Economics</i> . . . . .  | Sophomore    | <i>Home Economics</i> . . . . .         | Freshman          |
|                                  |              | Campbell, Betty . . . . .               | Whitmore          |
|                                  |              | <i>Industrial Journalism</i> . . . . .  | Junior            |

# Underclassmen

# Underclassmen

Campbell, Hugh B. . . . . Eldorado <i>Veterinary Medicine</i> . . . . . Junior	Cessna, Dorothy Delle . . . . . Ingalls <i>General Science</i> . . . . . Freshman
Campbell, J. C. . . . . Kansas City <i>Animal Husbandry</i> . . . . . Junior	Chapman, Hila . . . . . Ashland <i>Home Economics</i> . . . . . Sophomore
Campbell, J. Lavoe . . . . . Elkhart <i>Milling Industry</i> . . . . . Sophomore	Chicken, Earl . . . . . Hutchinson <i>Agriculture</i> . . . . . Junior
Canty, Margaret . . . . . Manhattan <i>General Science</i> . . . . . Freshman	Chitwood, Esther . . . . . Meriden <i>General Science</i> . . . . . Sophomore
Carleton, Walter M. . . . . Coldwater <i>Agricultural Engineering</i> . . . . . Junior	Chrislip, Hersal . . . . . Turon <i>Chemical Engineering</i> . . . . . Freshman
Carlson, Bula . . . . . Manhattan <i>Home Economics</i> . . . . . Sophomore	Claar, Russell . . . . . Rexford <i>Civil Engineering</i> . . . . . Freshman
Carpenter, Harold . . . . . Coffeyville <i>Mechanical Engineering</i> . . . . . Sophomore	Clennin, Marie . . . . . Tulia, Tex. <i>Home Economics</i> . . . . . Junior
Carper, Lucille . . . . . Oberlin <i>Home Economics</i> . . . . . Freshman	Coccia, Joe . . . . . Wooster, Ohio <i>Civil Engineering</i> . . . . . Freshman
Cassity, Esther . . . . . Clifton <i>Home Economics</i> . . . . . Freshman	Coddington, Alton . . . . . Alexander <i>Veterinary Medicine</i> . . . . . Sophomore
Cassity, Margaret . . . . . Clifton <i>Home Economics</i> . . . . . Freshman	Coldren, Alice . . . . . Oberlin <i>Industrial Journalism</i> . . . . . Sophomore
Castillo, Juan . . . . . Spearville <i>Physican Education</i> . . . . . Sophomore	

TOP ROW: H. Campbell, J. C. Campbell, J. L. Campbell, Canty, Carleton, Carlson, Carpenter. SECOND ROW: Carper, E. Cassity, M. Cassity, Castillo, Cessna, Chapman, Chicken. BOTTOM ROW: Chitwood, Chrislip, Claar, Clennin, Coccia, Coddington, Coldren

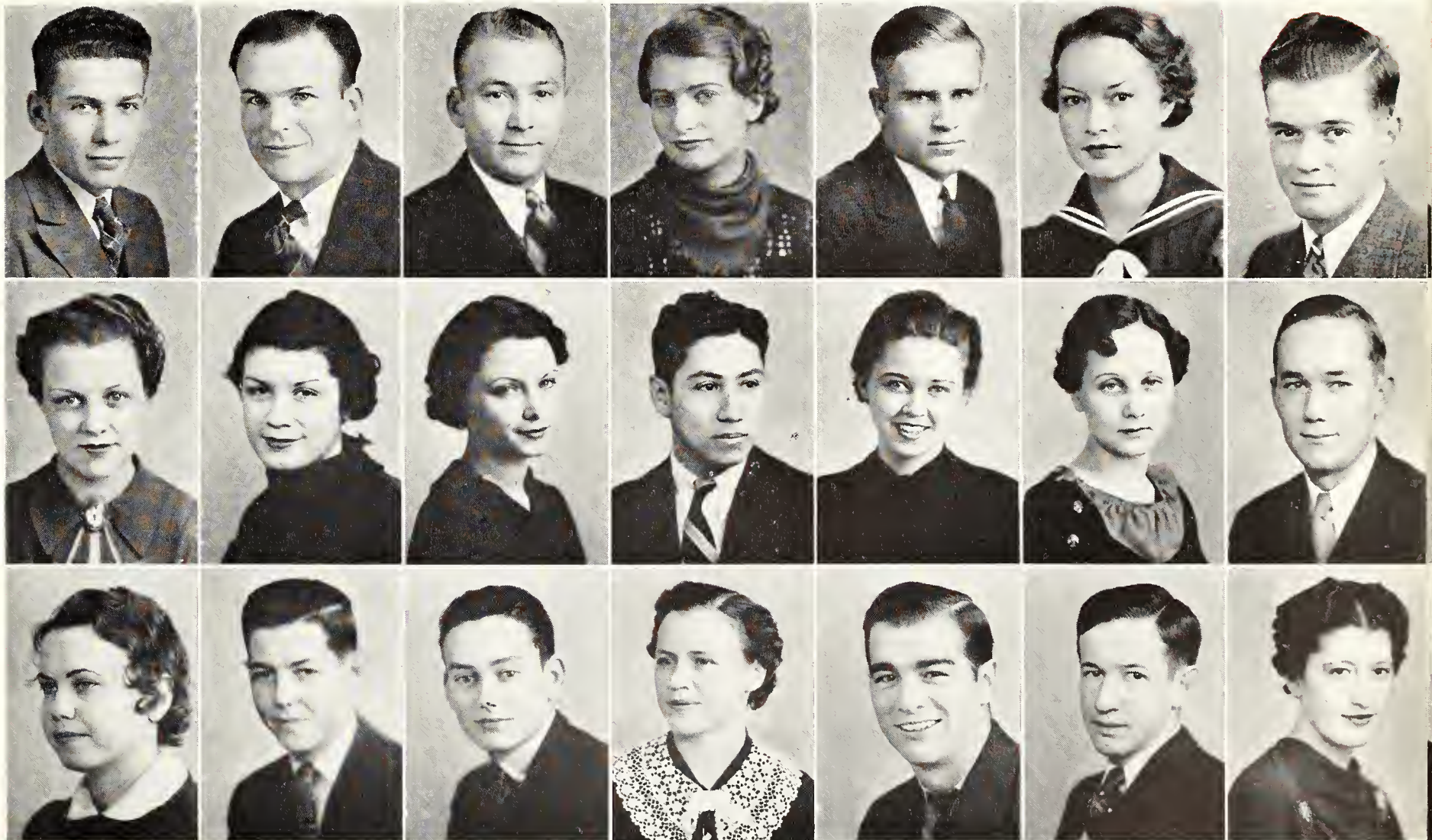

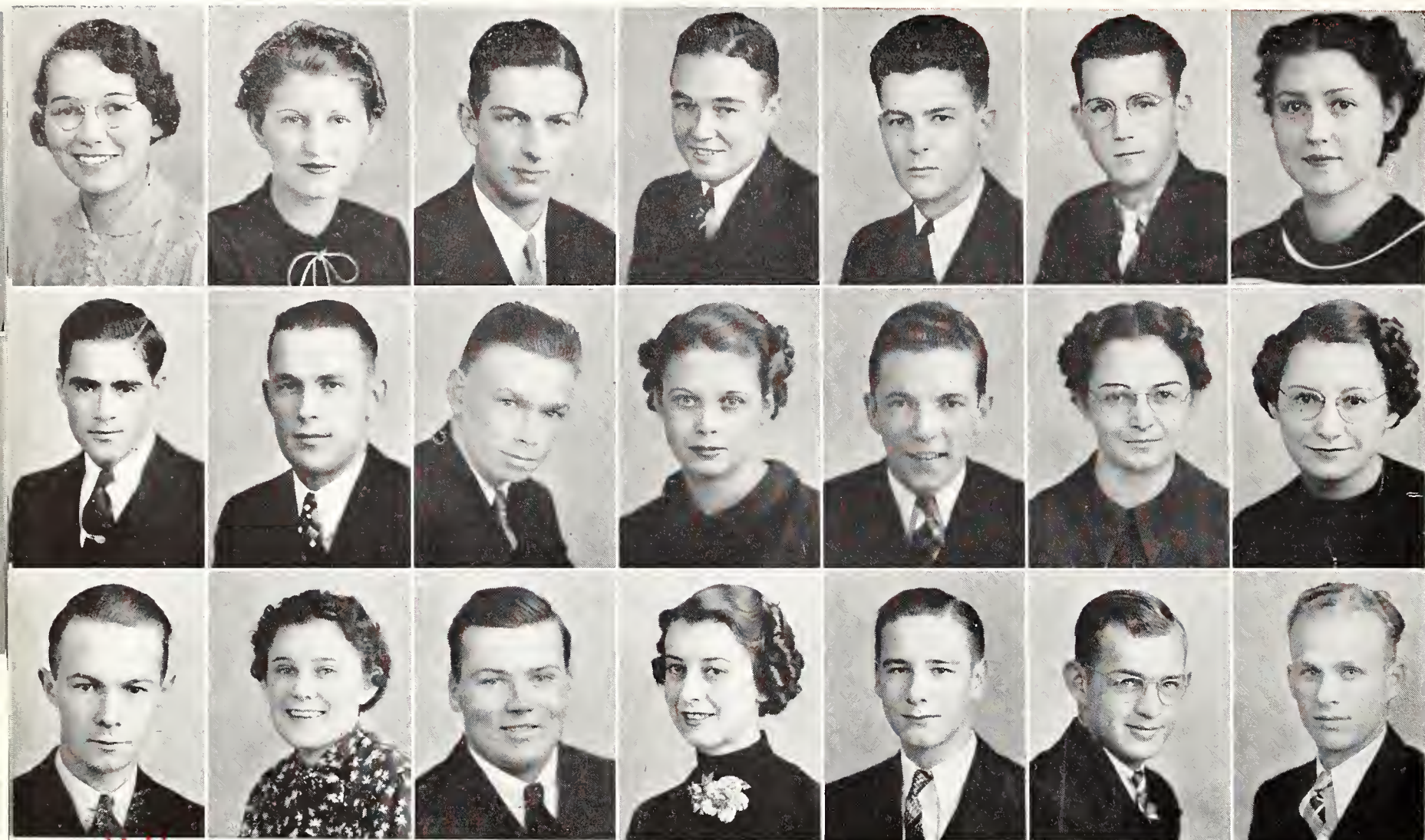

TOP ROW: Cole, Collie, Collins, Canfield, Coulter, Cox, Craig. SECOND ROW: Creighton, Cronin, Crook, Crotinger, Culp, Dale, C. Darby. BOTTOM ROW: R. Darby, Davis, Dean, Dechene, Deffenbaugh, De Spain, Deters

Cole, Dorothy Frances . . . . . Fowler  
*Home Economics* . . . . . Freshman

Collie, Opal . . . . . Mankato  
*Home Economics* . . . . . Freshman

Collins, Wayne D. . . . . Marysville  
*Veterinary Medicine* . . . . . Sophomore

Canfield, Leonard . . . . . Miltonvale  
*Mechanical Engineering* . . . . . Sophomore

Coulter, Carl . . . . . Leon  
*Mechanical Engineering* . . . . . Sophomore

Cox, Maynard . . . . . Colony  
*Commerce* . . . . . Sophomore

Craig, Eudora . . . . . Attica  
*Home Economics* . . . . . Sophomore

Creighton, Delbert C. . . . . Denison  
*Milling Industry* . . . . . Sophomore

Cronin, Walter F. . . . . McCune  
*Electrical Engineering* . . . . . Junior

Crook, Charles B. . . . . Ogden  
*Horticulture* . . . . . Junior

Crotinger, Sarah Ann . . . . . Bison  
*Home Economics* . . . . . Freshman

Culp, Russell . . . . . Kansas City  
*Civil Engineering* . . . . . Junior

Dale, Verda Mae . . . . . Coldwater  
*Home Economics* . . . . . Junior

Darby, Clara . . . . . Morrowville  
*Music Education* . . . . . Freshman

Darby, Robert . . . . . Morrowville  
*Industrial Journalism* . . . . . Junior

Davis, Heene . . . . . Marysville  
*Commerce* . . . . . Sophomore

Dean, John . . . . . Baldwin  
*Agriculture* . . . . . Freshman

Dechene, Verna . . . . . Garrett Park, Md.  
*General Science* . . . . . Sophomore

Deffenbaugh, John . . . . . Kansas City, Mo.  
*Mechanical Engineering* . . . . . Junior

De Spain, Joseph E. . . . . Fall River  
*General Science* . . . . . Freshman

Deters, Harold . . . . . Cawker City  
*Chemical Engineering* . . . . . Junior

*Underclassmen*

# Underclassmen

Dickinson, Ansel . . . . . Coldwater <i>Electrical Engineering</i> . . . . . Freshman	Downer, Merrill . . . . . Manhattan <i>Commerce</i> . . . . . Sophomore
Dickinson, Luane . . . . . Coldwater <i>Home Economics</i> . . . . . Freshman	Drake, Clifford . . . . . Corbin <i>Electrical Engineering</i> . . . . . Sophomore
Dietrich, John . . . . . Kansas City, Mo. <i>Agricultural Engineering</i> . . . . . Junior	Driscoll, Alvin . . . . . Salina <i>Agricultural Administration</i> . . . . . Sophomore
Dilsaver, Esther . . . . . Athol <i>Home Economics</i> . . . . . Junior	Droll, Helen A. . . . . Alta Vista <i>Music Education</i> . . . . . Freshman
Dilsaver, Evelyn . . . . . Athol <i>Home Economics</i> . . . . . Sophomore	Drysdale, Pauline . . . . . Severy <i>Home Economics</i> . . . . . Junior
Dilworth, John Perry . . . . . Winfield <i>Industrial Chemistry</i> . . . . . Sophomore	Dukelow, Elizabeth . . . . . Hutchinson <i>General Science</i> . . . . . Junior
Dodd, Lyle . . . . . Beloit <i>Veterinary Medicine</i> . . . . . Pre-Veterinary	Dunbar, Helen . . . . . Arkansas City <i>Home Economics</i> . . . . . Junior
Donaldson, William . . . . . Grand Rapids, Mich. <i>Commerce and Accounting</i> . . . . . Junior	Dunham, William A. . . . . Jewell <i>Agriculture</i> . . . . . Freshman
Doty, William Earl . . . . . Manhattan <i>Electrical Engineering</i> . . . . . Freshman	Dunlap, Iona . . . . . Wamego <i>Music Education</i> . . . . . Freshman
Douglas, Gertrude . . . . . Mound City <i>Home Economics and Nursing</i> . . . . . Freshman	Durfee, Doris . . . . . Washington <i>Home Economics</i> . . . . . Sophomore
Douglas, Virginia . . . . . Marysville <i>Home Economics and Dietetics</i> . . . . . Freshman	

TOP ROW: A. Dickinson, L. Dickinson, Dietrich, Esther Dilsaver, Evelyn Dilsaver, Dilworth, Dodd. SECOND ROW: Donaldson, Doty, G. Douglas, V. Douglas, Downer, Drake, Driscoll. BOTTOM ROW: Droll, Drysdale, Dukelow, Dunbar, Dunham, Dunlap, Durfee.



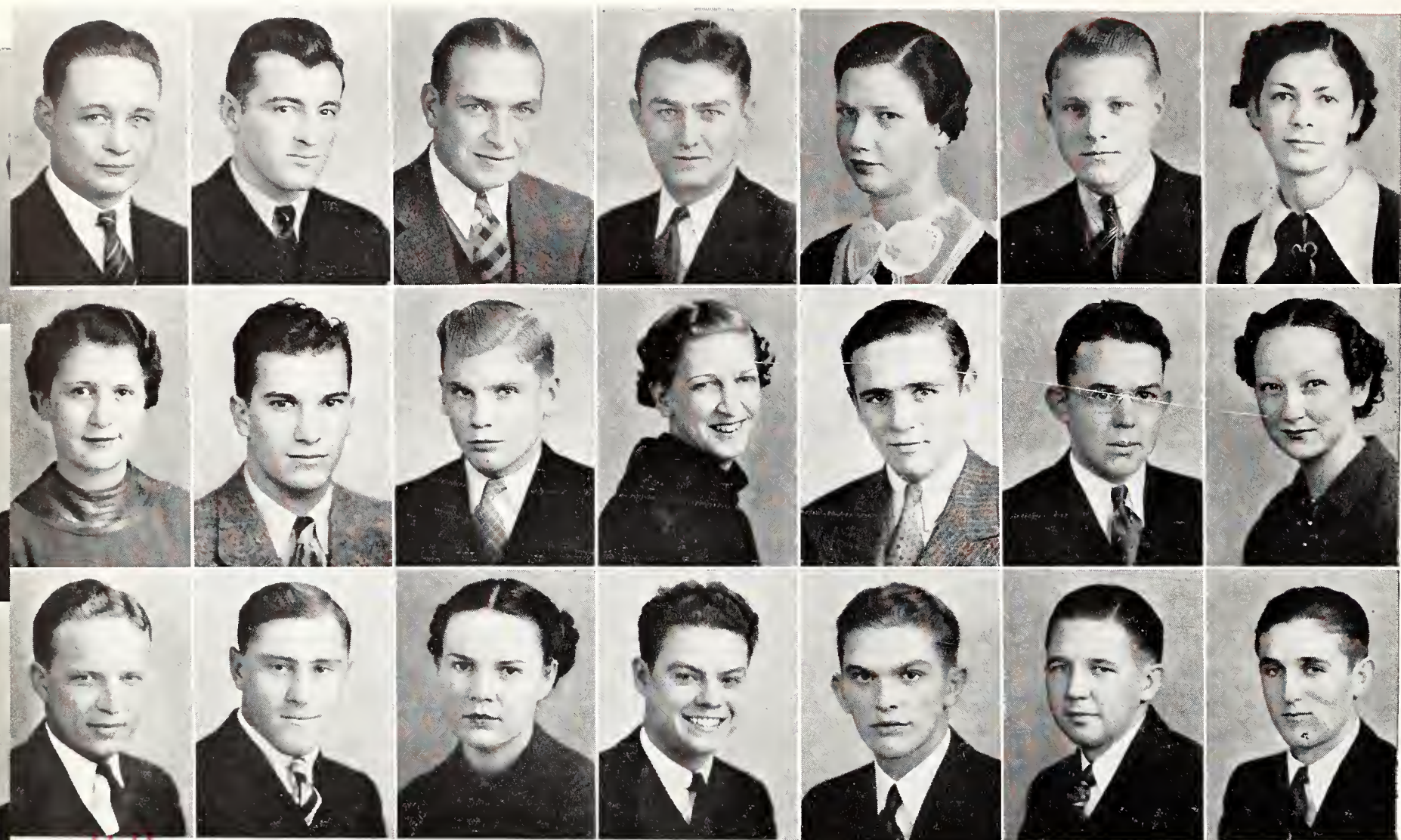

TOP ROW: Dutton, Eberhart, Eberle, Eckart, Eddy, Edwards, Effland. SECOND ROW: Ehler, Elder, Elling, Elliott, Emrich, Elson, Englehart. BOTTOM ROW: Ericson, C. Ewing, D. Ewing, G. Ewing, Eyestone, Fankhouser, Fearing

Dutton, Marshall . . . . .	Harlan	Emrich, Donald . . . . .	Tyronza, Ark.
<i>Agricultural Administration</i> . . . . .	Junior	<i>Agriculture</i> . . . . .	Freshman
Eberhart, George . . . . .	Jewell	Elson, Richard B. . . . .	Omaha, Neb.
<i>Agriculture and Veterinary Medicine</i> . . . . .	Junior	<i>Mechanical Engineering</i> . . . . .	Sophomore
Eberle, Cecil . . . . .	Alta Vista	Englehart, Shirley . . . . .	Bronson
<i>Industrial Chemistry</i> . . . . .	Junior	<i>Music Education</i> . . . . .	Sophomore
Eckart, Joe . . . . .	Topeka	Ericson, Evert E. . . . .	Clyde
<i>Milling Industry</i> . . . . .	Junior	<i>Civil Engineering</i> . . . . .	Junior
Eddy, Elizabeth . . . . .	Maple Hill	Ewing, Clair . . . . .	Blue Rapids
<i>Home Economics</i> . . . . .	Freshman	<i>Civil Engineering</i> . . . . .	Sophomore
Edwards, Robert . . . . .	Jewell	Ewing, Doris . . . . .	Sabetha
<i>General Science</i> . . . . .	Freshman	<i>General Science</i> . . . . .	Freshman
Effland, Luella . . . . .	White City	Ewing, Galen . . . . .	Great Bend
<i>General Science</i> . . . . .	Sophomore	<i>Commerce</i> . . . . .	Freshman
Ehler, Elnita . . . . .	Holyrood	Eyestone, Harold . . . . .	Pittsburg
<i>Commerce</i> . . . . .	Sophomore	<i>Agriculture</i> . . . . .	Sophomore
Elder, Lawrence . . . . .	Hutchinson	Fankhouser, Lester L. . . . .	Haviland
<i>Commerce and Accounting</i> . . . . .	Sophomore	<i>General Science</i> . . . . .	Junior
Elling, John . . . . .	Manhattan	Fearing, Glenn . . . . .	Burr Oak
<i>Mechanical Engineering</i> . . . . .	Freshman	<i>Physical Education</i> . . . . .	Freshman
Elliott, Mary . . . . .	Manhattan		
<i>Commerce</i> . . . . .	Sophomore		

# Underclassmen



# Underclassmen

Felker, Velma Mae . . . . . Hoyt <i>Home Economics and Dietetics</i> . . . . . Junior	Foote, Max . . . . . Ottawa <i>Civil Engineering</i> . . . . . Junior
Fencl, Leora . . . . . Haddam <i>Commerce</i> . . . . . Freshman	Forceman, Marie . . . . . Vliets <i>Home Economics and Journalism</i> . . . . . Freshman
Fent, Lee . . . . . Newton <i>General Science</i> . . . . . Junior	Forney, Thelma . . . . . Manhattan <i>Commerce</i> . . . . . Sophomore
Fink, Betty . . . . . Osborne <i>Home Economics</i> . . . . . Junior	Foster, Dolores . . . . . Axtell <i>Industrial Journalism</i> . . . . . Sophomore
Fish, Marjorie . . . . . LaCrosse <i>Industrial Journalism</i> . . . . . Freshman	Freeman, Sylvester T. . . . . Severy <i>Industrial Journalism</i> . . . . . Junior
Fisher, Ermina . . . . . Holton <i>Home Economics</i> . . . . . Sophomore	French, Genevieve . . . . . Emlenton, Penn. <i>Home Economics</i> . . . . . Junior
Fisher, Roy . . . . . Mankato <i>General Science</i> . . . . . Freshman	Frey, Frances . . . . . Sacramento, Calif. <i>Home Economics</i> . . . . . Freshman
Fittell, George . . . . . Beloit <i>Chemical Engineering</i> . . . . . Freshman	Frick, Emma . . . . . Larned <i>Home Economics</i> . . . . . Sophomore
Flagler, Harry . . . . . Manhattan <i>Industrial Journalism</i> . . . . . Junior	Furbeck, Paul L. . . . . Larned <i>Agricultural Engineering</i> . . . . . Freshman
Fleming, Merlin . . . . . Oakley <i>Commerce and Accounting</i> . . . . . Sophomore	Gallagher, Genevieve . . . . . Jewell <i>Home Economics</i> . . . . . Sophomore
Foltz, Georgia . . . . . Wakarusa <i>Home Economics</i> . . . . . Freshman	

TOP ROW: Felker, Fencl, Fent, Fink, Fish, E. Fisher, R. Fisher. SECOND ROW: Fittell, Flagler, Fleming, Foltz, Foote, Force-  
man, Forney. BOTTOM ROW: Foster, Freeman, French, Frey, Frick, Furbeck, Gallagher

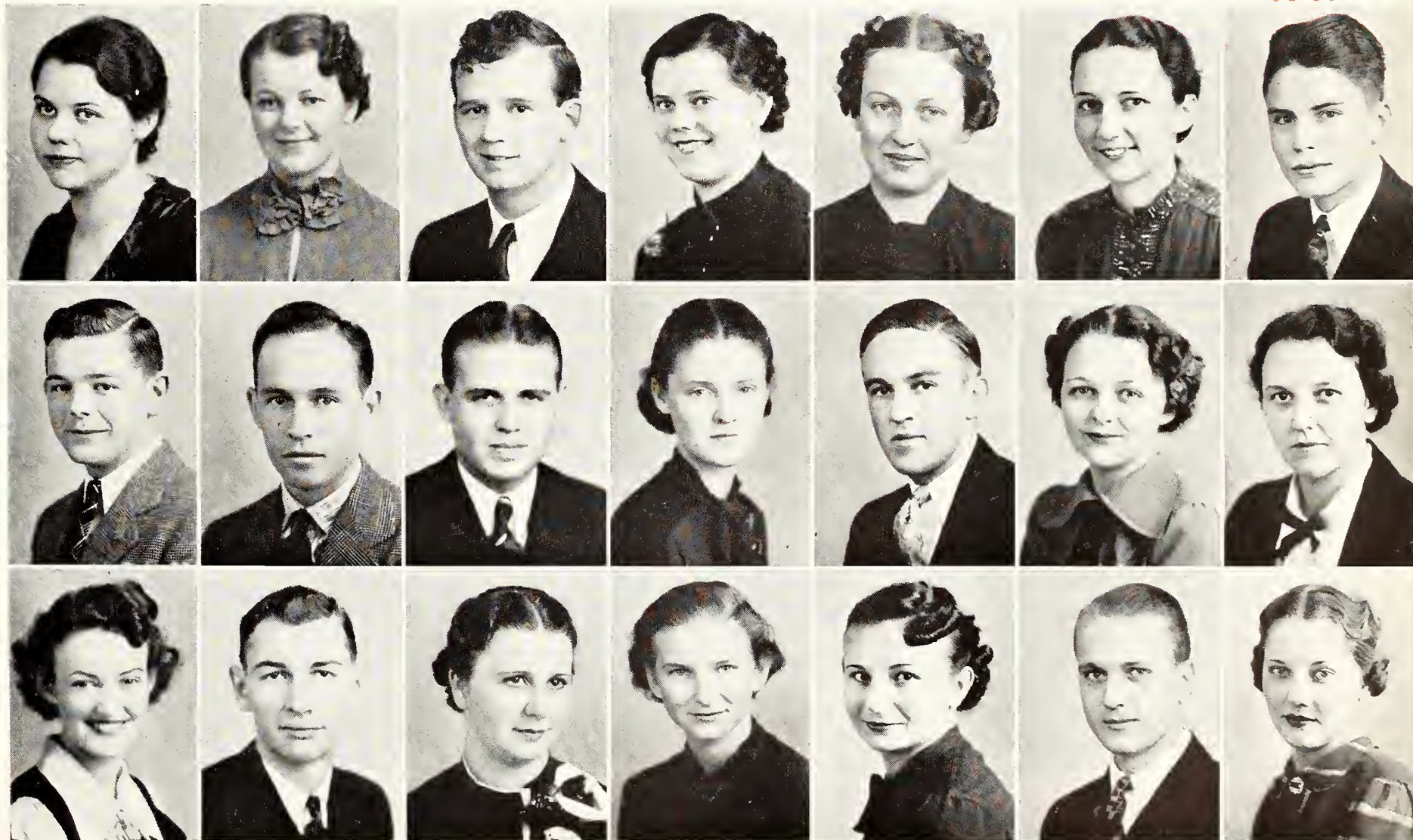

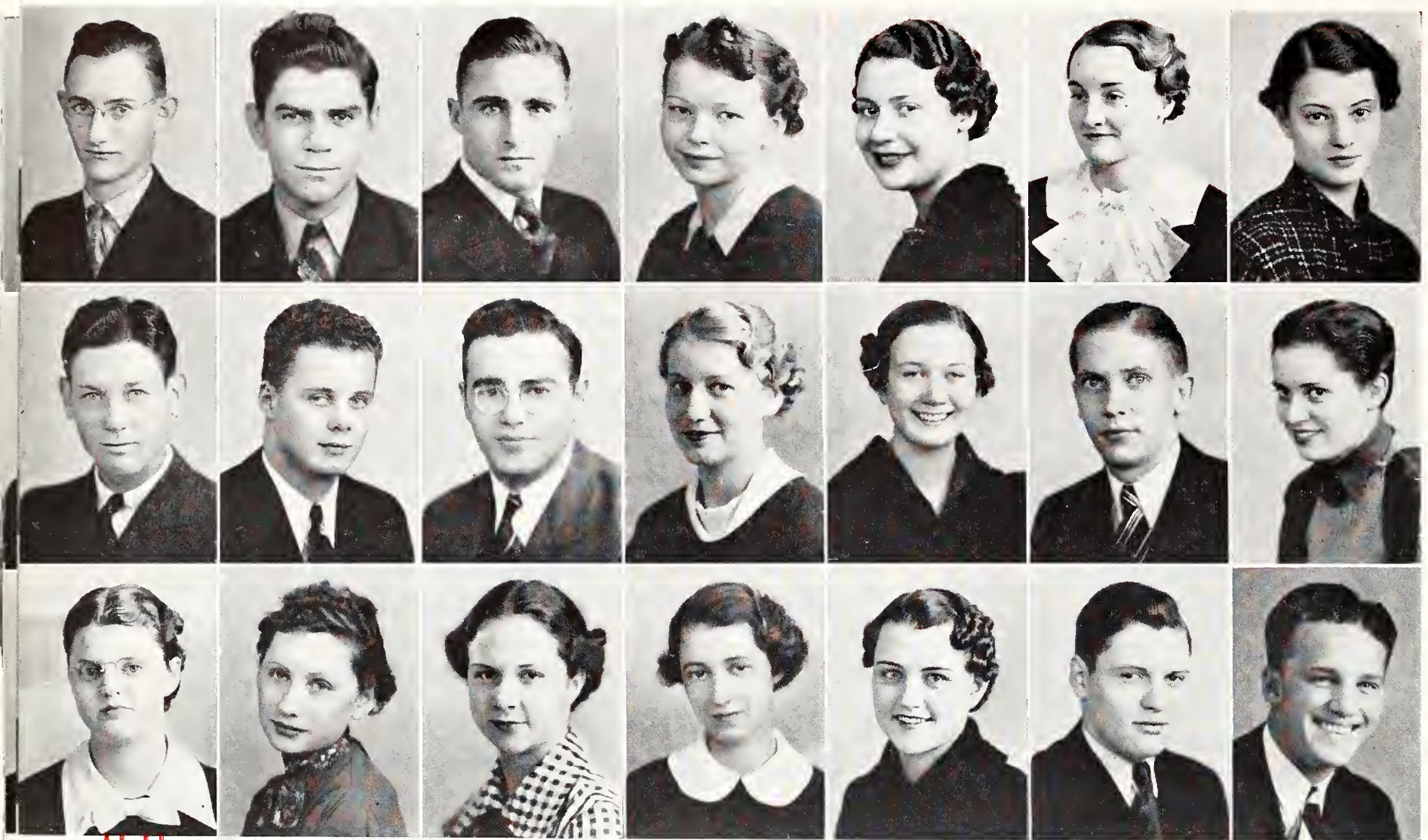

TOP ROW: Gardner, Garvin, Gasche, Gaston, Gay, Germann, Gibbs. SECOND ROW: Giddings, Carl, E. Gilbert, Glanville, Glenn, Godfrey, Golden. BOTTOM ROW: Goodall, Goodman, Graham, Grandfield, Graves, Gray, C. Green

- |   |   |
|---|---|
| Gardner, Harold A. . . . . Garden City<br><i>Mechanical Engineering</i> . . . . . Sophomore       | Glenn, Jean . . . . . Garden City<br><i>General Science</i> . . . . . Sophomore               |
| Garvin, Arthur . . . . . Ogden<br><i>Agriculture</i> . . . . . Freshman                           | Godfrey, George W. . . . . Haven<br><i>Civil Engineering</i> . . . . . Freshman               |
| Gasche, Louis . . . . . Hartford<br><i>Mechanical Engineering</i> . . . . . Junior                | Golden, Anabel . . . . . Whitewater<br><i>Home Economics</i> . . . . . Freshman               |
| Gaston, Edna Marie . . . . . Centralia<br><i>Industrial Journalism</i> . . . . . Sophomore        | Goodall, Laura Ione . . . . . Coats<br><i>Home Economics and Nursing</i> . . . . . Sophomore  |
| Gay, Verdabel . . . . . Meriden<br><i>Music Education</i> . . . . . Freshman                      | Goodman, Maxine . . . . . Parsons<br><i>Home Economics and Journalism</i> . . . . . Sophomore |
| Germann, Beulah . . . . . Fairview<br><i>Home Economics</i> . . . . . Junior                      | Graham, Maxine . . . . . Sabetha<br><i>General Science</i> . . . . . Freshman                 |
| Gibbs, Jean . . . . . Kincaid<br><i>Industrial Journalism</i> . . . . . Freshman                  | Grandfield, Twylah . . . . . Manhattan<br><i>Home Economics</i> . . . . . Sophomore           |
| Giddings, Charles . . . . . Dalhart, Tex.<br><i>Agriculture</i> . . . . . Sophomore               | Graves, Mary Faye . . . . . Greensburg<br><i>Home Economics</i> . . . . . Sophomore           |
| Carl, Gilbert . . . . . Hutchinson<br><i>Veterinary Medicine</i> . . . . . Pre-Veterinary         | Gray, Richard . . . . . Wichita<br><i>Commerce</i> . . . . . Freshman                         |
| Gilbert, Eugene . . . . . Florence<br><i>Mechanical Engineering</i> . . . . . Freshman            | Green, Charles . . . . . Manhattan<br><i>Commerce</i> . . . . . Freshman                      |
| Glanville, Mae . . . . . Cottonwood Falls<br><i>Home Economics and Nursing</i> . . . . . Freshman |   |

## Underclassmen

# Underclassmen

Green, Roy . . . . . Washington, D. C. <i>Agriculture</i> . . . . . Sophomore	Hacker, Roy . . . . . Pratt <i>Industrial Journalism</i> . . . . . Junior
Greensaft, Murray . . . . . Belmar, N. J. <i>Veterinary Medicine</i> . . . . . Freshman	Haines, Marjorie . . . . . Hutchinson <i>Commerce</i> . . . . . Junior
Grentz, Glenn . . . . . Tampa <i>Chemical Engineering</i> . . . . . Sophomore	Hale, Kenneth . . . . . Wichita <i>Electrical Engineering</i> . . . . . Junior
Gripp, Russell . . . . . Wakefield <i>Agriculture</i> . . . . . Junior	Hall, Donald E. . . . . Macksville <i>Agricultural Administration</i> . . . . . Sophomore
Groody, John L. . . . . Manhattan <i>General Science</i> . . . . . Freshman	Haller, Lawrence . . . . . Alma <i>Electrical Engineering</i> . . . . . Junior
Groth, Raymond . . . . . Frederick <i>General Science</i> . . . . . Freshman	Hallmark, Clell . . . . . Arkansas City <i>Chemical Engineering</i> . . . . . Junior
Grove, Harriet . . . . . Larned <i>General Science</i> . . . . . Freshman	Hammack, Pauline . . . . . Parsons <i>Home Economics and Dietetics</i> . . . . . Junior
Graves, Madalene . . . . . Clifton <i>General Science</i> . . . . . Freshman	Hammann, Paul . . . . . Independence <i>Electrical Engineering</i> . . . . . Junior
Guerrant, Gene . . . . . Manhattan <i>General Science</i> . . . . . Freshman	Hammond, Rolland . . . . . Pratt <i>Architectural Engineering</i> . . . . . Sophomore
Guyton, Ralph . . . . . Salina <i>Commerce</i> . . . . . Freshman	Hampl, Elmer . . . . . Luray <i>General Science</i> . . . . . Junior
Guyton, Robert . . . . . Salina <i>Commerce</i> . . . . . Freshman	

TOP ROW: R. Green, Greensaft, Grentz, Gripp, Groody, Groth, Grave. SECOND ROW: Groves, Guerrant, Ralph Guyton, Robert Guyton, Hacker, Haines, Hale. BOTTOM ROW: Hall, Haller, Hallmark, Hammack, Hammann, Hammond, Hampl

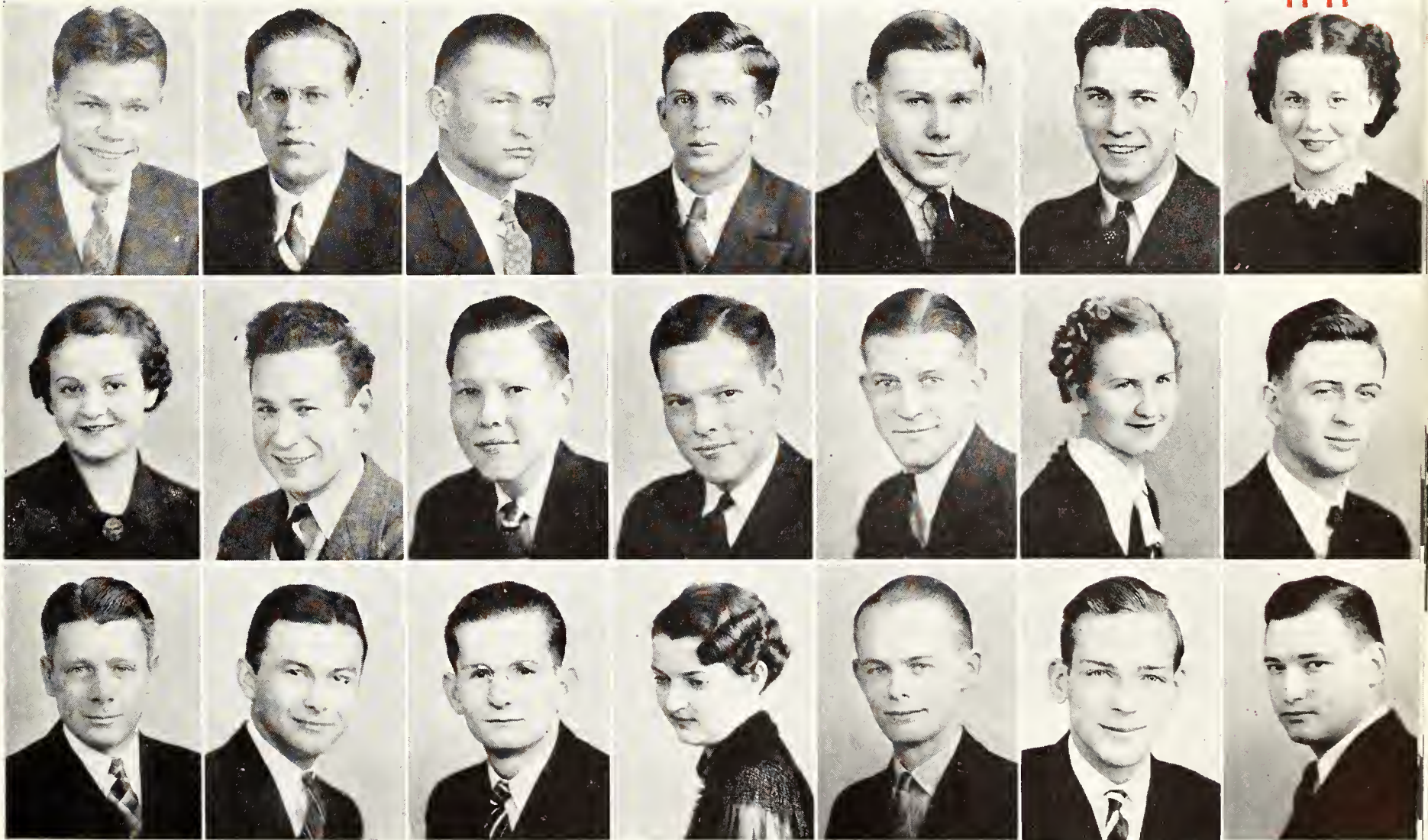

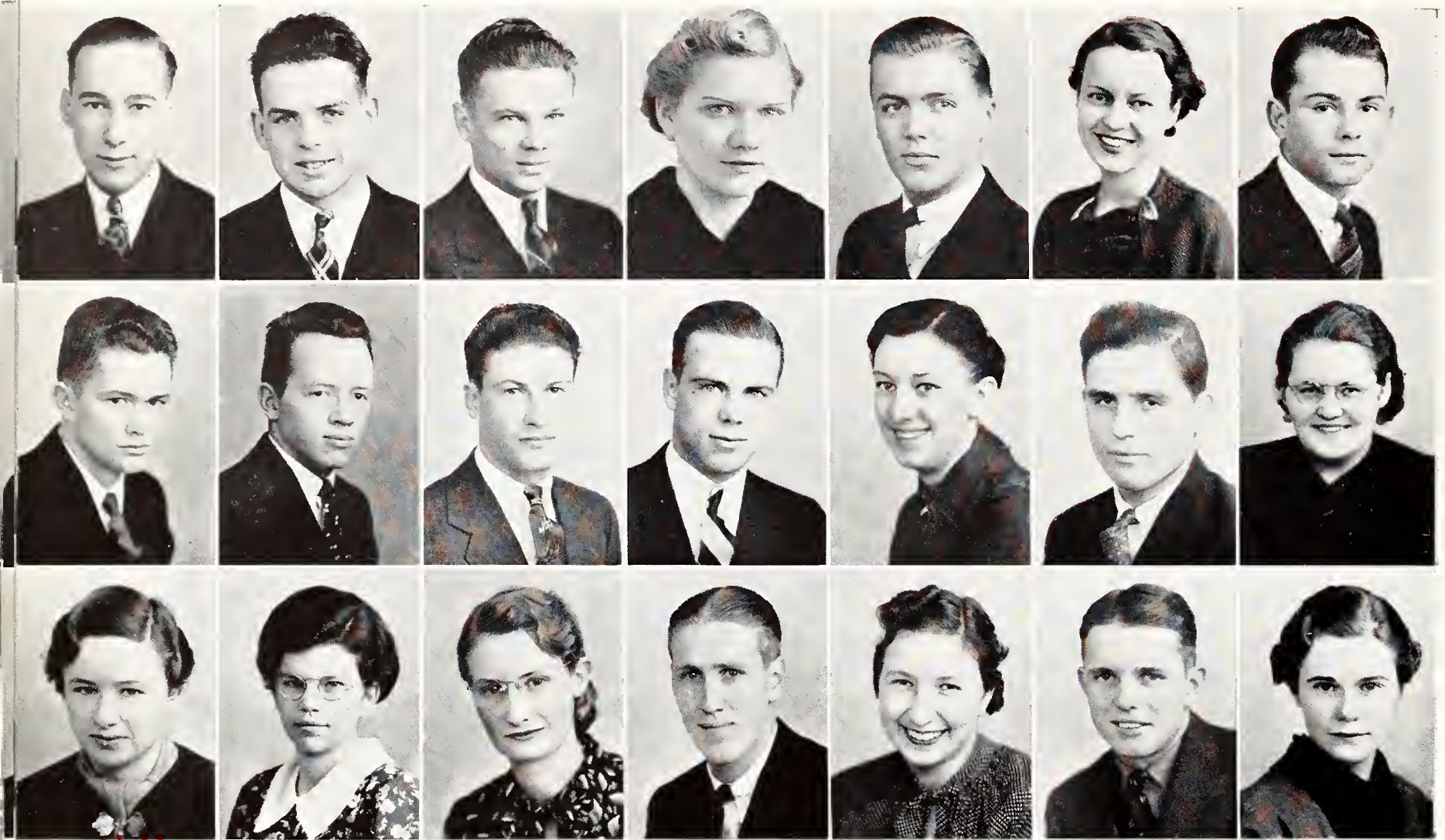

TOP ROW: Hanke, Hannah, Hannawald, A. Hanson, J. Hansen, Harkness, Harner. SECOND ROW: J. Harrell, J. W. Harrell, C. Harris, W. Harris, Hartman, Havlik, Hawke. BOTTOM ROW: E. Heaton, F. Heaton, Hedstrom, Heffelbower, Heft, Heizer, Hemphill

Hanke, Martin . . . . . Wathena  
*Mechanical Engineering* . . . . . Sophomore

Hannah, Paul . . . . . Osborne  
*Mechanical Engineering* . . . . . Freshman

Hannawald, Emmett . . . . . Pratt  
*Agricultural Administration* . . . . . Sophomore

Hanson, Ailine . . . . . Olsburg  
*Home Economics* . . . . . Sophomore

Hansen, John . . . . . Hiawatha  
*Agriculture* . . . . . Sophomore

Harkness, Ethel . . . . . Ness City  
*Agriculture* . . . . . Sophomore

Harner, Gerald . . . . . Levant  
*Physical Education* . . . . . Freshman

Harrell, John . . . . . Paradise  
*Commerce and Accounting* . . . . . Sophomore

Harrell, John W. . . . . Wichita  
*Electrical Engineering* . . . . . Junior

Harris, Carl R. . . . . Sharon  
*Chemical Engineering* . . . . . Junior

Harris, William . . . . . Winfield  
*Mechanical Engineering* . . . . . Freshman

Hartmann, Virginia . . . . . Hutchinson  
*Home Economics* . . . . . Freshman

Havlik, Albert L. . . . . Tampa  
*Veterinary Medicine* . . . . . Sophomore

Hawke, Ellen . . . . . Irving  
*Home Economics* . . . . . Junior

Heaton, Edna W. . . . . Liberal  
*Physical Education* . . . . . Freshman

Heaton, Frances . . . . . Partridge  
*Home Economics and Art* . . . . . Junior

Hedstrom, Hazel . . . . . Burdick  
*General Science* . . . . . Freshman

Heffelbower, Don . . . . . Newton  
*Veterinary Medicine* . . . . . Freshman

Heft, Nadean . . . . . Coldwater  
*Home Economics and Nursing* . . . . . Freshman

Heizer, Charles M. . . . . Hamilton  
*Architectural Engineering* . . . . . Junior

Hemphill, Hannah Lee . . . . . Chanute  
*Home Economics and Dietetics* . . . . . Junior

●  
*Underclassmen*

# Underclassmen

Henderson, Elizabeth . . . . . Dover  
*Home Economics* . . . . . Sophomore

Hennigh, Lucille . . . . . Sabetha  
*Industrial Journalism* . . . . . Freshman

Henry, Albert . . . . . Salina  
*Commerce* . . . . . Freshman

Hess, Vann . . . . . Manhattan  
*Civil Engineering* . . . . . Sophomore

Heter, Helen . . . . . Sterling  
*Home Economics and Art* . . . . . Sophomore

Hickman, George . . . . . Venice, Calif.  
*Veterinary Medicine* . . . . . Freshman

Higgins, Marjorie . . . . . Linn  
*Agricultural Journalism* . . . . . Freshman

Hildwein, Norman W. . . . . Fairview  
*Agricultural Administration* . . . . . Sophomore

Hines, John . . . . . Manhattan  
*Architecture* . . . . . Junior

Hofer, Lilith . . . . . Cedar  
*General Science* . . . . . Special

Holbert, Sidney . . . . . Newton  
*Industrial Journalism* . . . . . Freshman

Holland, Edwin . . . . . Liberal  
*Architectural Engineering* . . . . . Junior

Holm, Helen . . . . . Dwight  
*Home Economics* . . . . . Freshman

Holmes, Margene . . . . . Manhattan  
*Industrial Journalism* . . . . . Sophomore

Honstead, William . . . . . Topeka  
*Chemical Engineering* . . . . . Sophomore

Horner, Maxine . . . . . Washington  
*Home Economics* . . . . . Freshman

Howat, Adah . . . . . Wakeeney  
*Home Economics* . . . . . Sophomore

Howell, Archie . . . . . Marietta  
*General Science* . . . . . Sophomore

Howell, Harold K. . . . . Quinter  
*Chemical Engineering* . . . . . Junior

Houdek, Iola . . . . . Cuba  
*Home Economics and Art* . . . . . Freshman

Hubbell, Leora . . . . . Fredonia  
*General Science* . . . . . Junior

TOP ROW: Henderson, Hennigh, Henry, Hess, Heter, Hickman, Higgins. SECOND ROW: Hildwein, Hines, Hofer, Holbert, Holland, Holm, Holmes. BOTTOM ROW: Honstead, Horner, Howat, A. Howell, H. Howell, Houdek, Hubbell



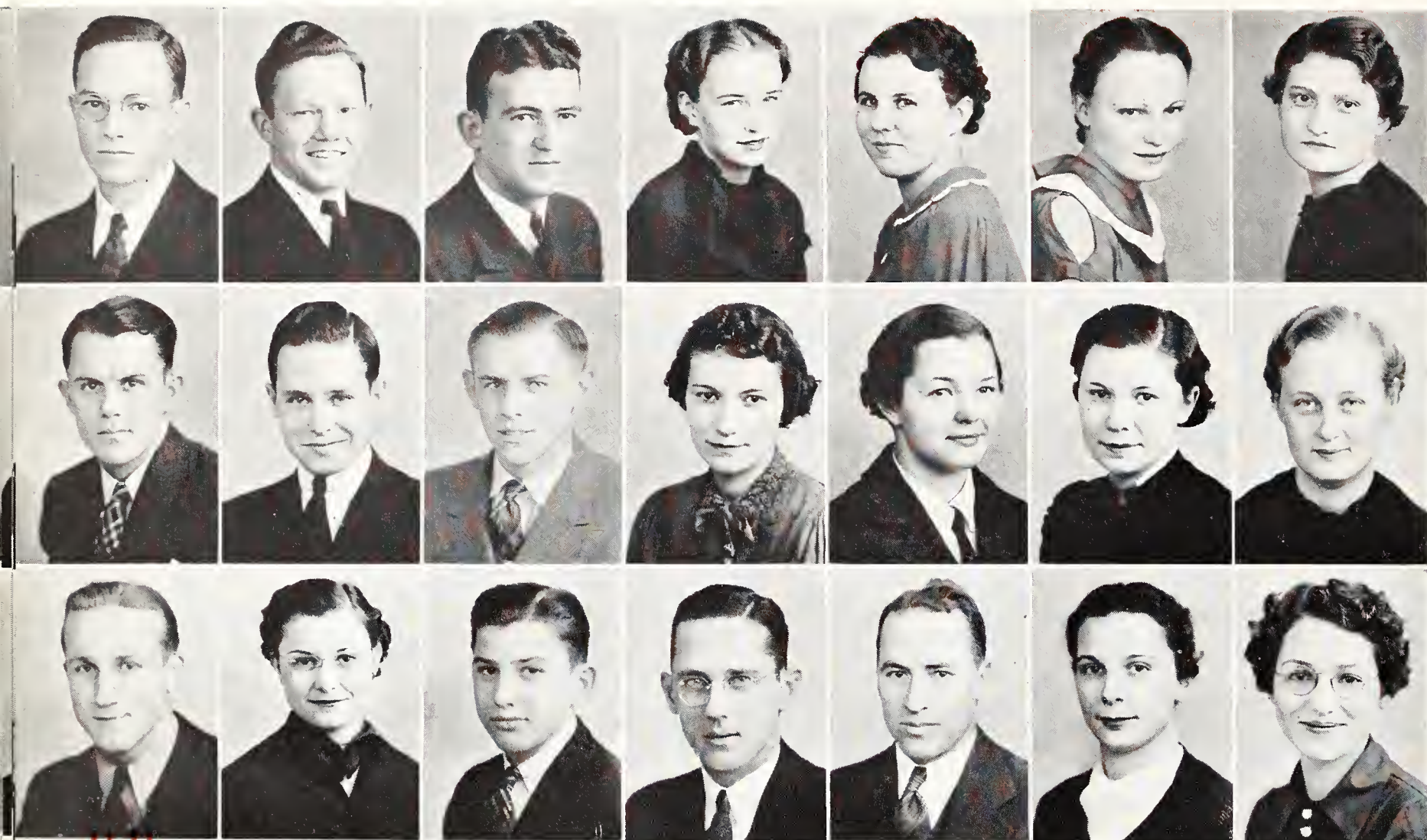

TOP ROW: Huff, Hunter, Hutcherson, Hutchins, Hutchinson, Imel, Isenbart. SECOND ROW: Isom, Jackson, Jaeger, C. Jansen, G. Janssen, C. Janssen, Jenkins. BOTTOM ROW: Jhnatowicz, A. Johnson, C. Johnson, C. H. Johnson, Z. Johnson, Johnstone, E. Jones

- |   |   |
|---|---|
| Huff, Vearl . . . . . Norton<br><i>Electrical Engineering</i> . . . . . Sophomore             | Janssen, Geraldine . . . . . Lyons<br><i>Industrial Journalism</i> . . . . . Freshman                 |
| Hunter, Frank . . . . . Kansas City, Mo.<br><i>Mechanical Engineering</i> . . . . . Sophomore | Janssen, Catherine . . . . . Lorraine<br><i>Home Economics and Art</i> . . . . . Freshman             |
| Hutcherson, George M. . . . . Manhattan<br><i>Commerce and Accounting</i> . . . . . Junior    | Jenkins, Agnes . . . . . Jewell<br><i>Home Economics</i> . . . . . Junior                             |
| Hutchins, Hazelbel . . . . . Sterling<br><i>Architecture</i> . . . . . Sophomore              | Jhnatowicz, Alfred E. . . . . Fitchburg, Mass.<br><i>Veterinary Medicine</i> . . . . . Pre-Veterinary |
| Hutchinson, Roberta . . . . . Wamego<br><i>Music Education</i> . . . . . Sophomore            | Johnson, Avis . . . . . Sterling<br><i>Home Economics</i> . . . . . Sophomore                         |
| Imel, Maxine . . . . . Spearville<br><i>Industrial Journalism</i> . . . . . Freshman          | Johnson, Cecil . . . . . Sterling<br><i>Agriculture</i> . . . . . Freshman                            |
| Isenbart, Margaret . . . . . Wilmore<br><i>Home Economics</i> . . . . . Sophomore             | Johnson, C. H. . . . . Garrison<br><i>Chemical Engineering</i> . . . . . Junior                       |
| Isom, Clifford . . . . . Baldwin, Ill.<br><i>Milling Industry</i> . . . . . Sophomore         | Johnson, Zara . . . . . Beeler<br><i>Agriculture</i> . . . . . Junior                                 |
| Jackson, Paris . . . . . Ness City<br><i>Commerce</i> . . . . . Sophomore                     | Johnstone, Helen . . . . . Wamego<br><i>Physical Education</i> . . . . . Freshman                     |
| Jaeger, H. Rolland . . . . . Vesper<br><i>Agricultural Administration</i> . . . . . Freshman  | Jones, Esther Nell . . . . . Pittsburg<br><i>Home Economics</i> . . . . . Junior                      |
| Janssen, Caroline . . . . . Lorraine<br><i>General Science</i> . . . . . Special              |   |

## Underclassmen

# Underclassmen

Jones, Frances . . . . . Reading  
*General Science* . . . . . Sophomore

Jones, Gomer W. . . . . Reading  
*Mechanical Engineering* . . . . . Sophomore

Jordan, Mary Louise . . . . . Topeka  
*Home Economics* . . . . . Sophomore

Jorgenson, Mary . . . . . Manhattan  
*Home Economics* . . . . . Junior

Joyce, Robert H. . . . . Ulysses  
*Electrical Engineering* . . . . . Freshman

Kaminska, Norma Jean . . . . . Fredonia  
*Home Economics and Nursing* . . . . . Freshman

Kantz, Ralph C. . . . . Wichita  
*Architectural Engineering* . . . . . Sophomore

Kail, Patricia . . . . . Longford  
*Home Economics* . . . . . Sophomore

Kaths, Frederick . . . . . Wichita  
*Commerce* . . . . . Sophomore

Kaup, Winton A. . . . . Vineta, Okla.  
*Industrial Journalism* . . . . . Junior

Keast, Bill . . . . . Larned  
*Civil Engineering* . . . . . Freshman

Keating, Charles . . . . . Liberal  
*Civil Engineering* . . . . . Sophomore

Kelley, Virgil . . . . . Arkansas City  
*Agriculture and Veterinary Medicine* . . . . . Sophomore

Kendrick, Lorene . . . . . Topeka  
*Home Economics* . . . . . Sophomore

Keogh, William T. . . . . New York City  
*Chemical Engineering* . . . . . Freshman

Kessler, Jean . . . . . Excelsior Springs, Mo.  
*Home Economics and Dietetics* . . . . . Freshman

Kittell, Isobel . . . . . McPherson  
*General Science* . . . . . Junior

Kjellin, Wilma . . . . . Garrison  
*Music Education* . . . . . Freshman

Kleier, George . . . . . Oxford  
*Agriculture* . . . . . Freshman

Kling, Florence . . . . . Holton  
*Commerce and Accounting* . . . . . Junior

Klint, Delpha . . . . . Clifton  
*Home Economics* . . . . . Junior

TOP ROW: F. Jones, G. Jones, Jordan, Jorgenson, Joyce, Kaminska, Kantz. SECOND ROW: Kail, Kath, Kaup, Keast, Keating, Kelley, Kendrick. BOTTOM ROW: Keogh, Kessler, Kittell, Kjellin, Kleier, Kling, Klint



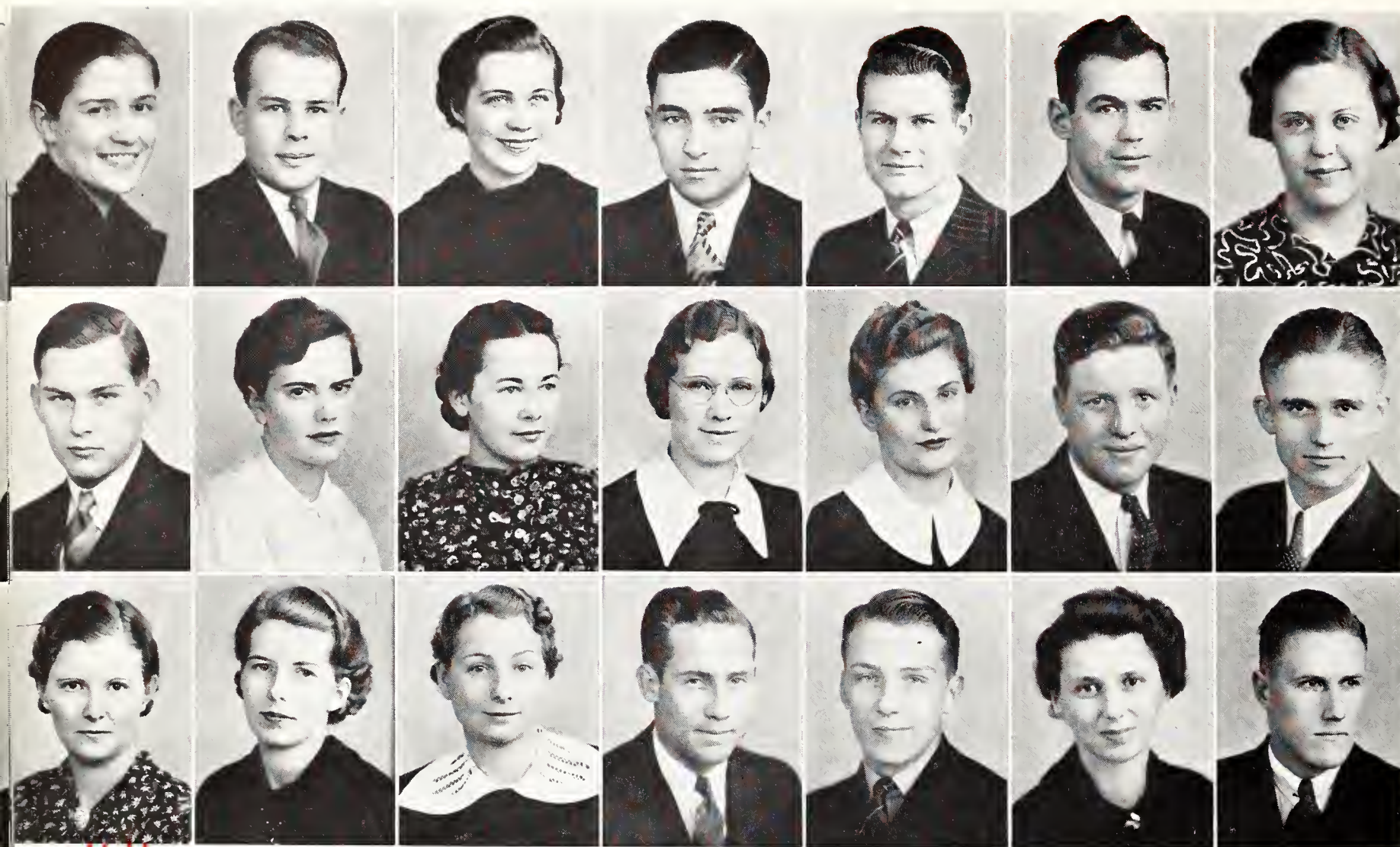

TOP ROW: Knox, Koch, Kopper, Kost, Krabbenhoft, Kraemer, Lacy. SECOND ROW: Lake, Lambert, Lamborn, Laue, Laskie, Laurie, Lawson. BOTTOM ROW: Leach, Lebow, Lechner, Lee, Leeper, Lesh, Lichty

- |   |             |   |              |
|---|-------------|---|--------------|
| Knox, Katherine . . . . .                     | Humboldt    | Laskie, Kathryn . . . . .                     | Bucyrus      |
| <i>Home Economics</i> . . . . .               | Freshman    | <i>Home Economics and Dietetics</i> . . . . . | Junior       |
| Koch, Arthur . . . . .                        | Haven       | Laurie, David . . . . .                       | Atchison     |
| <i>Electrical Engineering</i> . . . . .       | Sophomore   | <i>Mechanical Engineering</i> . . . . .       | Freshman     |
| Kopper, Lois . . . . .                        | Wichita     | Lawson, Sidney . . . . .                      | Sylvan Grove |
| <i>Home Economics and Art</i> . . . . .       | Sophomore   | <i>Commerce and Accounting</i> . . . . .      | Freshman     |
| Kost, Kenneth . . . . .                       | Oakley      | Leach, Opal . . . . .                         | Bird City    |
| <i>Electrical Engineering</i> . . . . .       | Freshman    | <i>Home Economics</i> . . . . .               | Sophomore    |
| Krabbenhoft, Clifford . . . . .               | Emporia     | Lebow, Rhoda . . . . .                        | Salina       |
| <i>Civil Engineering</i> . . . . .            | Junior      | <i>General Science</i> . . . . .              | Special      |
| Kraemer, Maurice . . . . .                    | Marysville  | Lechner, Elizabeth . . . . .                  | Salina       |
| <i>Mechanical Engineering</i> . . . . .       | Freshman    | <i>Music Education</i> . . . . .              | Junior       |
| Lacy, Boda . . . . .                          | Everest     | Lee, George . . . . .                         | Iola         |
| <i>Home Economics and Dietetics</i> . . . . . | Junior      | <i>Electrical Engineering</i> . . . . .       | Sophomore    |
| Lake, Robert . . . . .                        | Lake City   | Leeper, Russell . . . . .                     | Argos, Ind.  |
| <i>Electrical Engineering</i> . . . . .       | Freshman    | <i>Veterinary Medicine</i> . . . . .          | Freshman     |
| Lambert, Jane . . . . .                       | Hiawatha    | Lesh, Eula . . . . .                          | Topeka       |
| <i>Industrial Journalism</i> . . . . .        | Freshman    | <i>General Science</i> . . . . .              | Sophomore    |
| Lamborn, Alice . . . . .                      | Leavenworth | Lichty, Paul . . . . .                        | Sabetha      |
| <i>Home Economics</i> . . . . .               | Sophomore   | <i>Electrical Engineering</i> . . . . .       | Junior       |
| Laue, Elsie . . . . .                         | Lyndon      |   |              |
| <i>Home Economics</i> . . . . .               | Freshman    |   |              |

## Underclassmen



# Underclassmen

Lille, Leonard <i>Commerce</i>	Ellsworth Freshman	McClaren, Cecil E. <i>Civil Engineering</i>	Mullinville Junior
Lindenstruth, Robert W. <i>General Science</i>	Marshfield, Mo. Sophomore	McClymonds, Robert <i>Agriculture</i>	Walton Freshman
Link, Marceline <i>Home Economics</i>	Chase Sophomore	McComb, Elizabeth <i>General Science</i>	Stafford Sophomore
Link, Ned W. <i>Mechanical Engineering</i>	Pratt Sophomore	McCormick, Virginia <i>General Science</i>	Topeka Sophomore
Linville, Violet <i>Home Economics</i>	Chase Junior	McDaniel, Loren <i>Civil Engineering</i>	Hutchinson Junior
Linville, Wayne <i>Agriculture</i>	Chase Sophomore	McDonald, F. Lee <i>General Science</i>	Horton Junior
Lohman, Benedict <i>Electrical Engineering</i>	Lansing Freshman	MacDonald, Robert <i>Veterinary Medicine</i>	Newburgh, N. Y. Sophomore
Long, Glenn <i>Electrical Engineering</i>	Arlington Sophomore	McDowell, Wesley W. <i>Mechanical Engineering</i>	Garfield Freshman
McAninch, LeRoy <i>General Science</i>	Manhattan Sophomore	McGhee, Allan <i>Industrial Journalism</i>	Centralia Junior
McCartney, Lura <i>Physical Education</i>	Wichita Sophomore	McGuire, Helen <i>Home Economics and Art</i>	Burlington Sophomore
McCaslin, Marjorie <i>General Science</i>	Manhattan Freshman		

TOP ROW: Lille, Lindenstruth, M. Link, N. Link, V. Linville, W. Linville, Lohman. SECOND ROW: Long, McAninch, McCartney, McCaslin, McClaren, McClymonds, McComb. BOTTOM ROW: McCormick, McDaniel, McDonald, MacDonald, McDowell, McGhee, McGuire

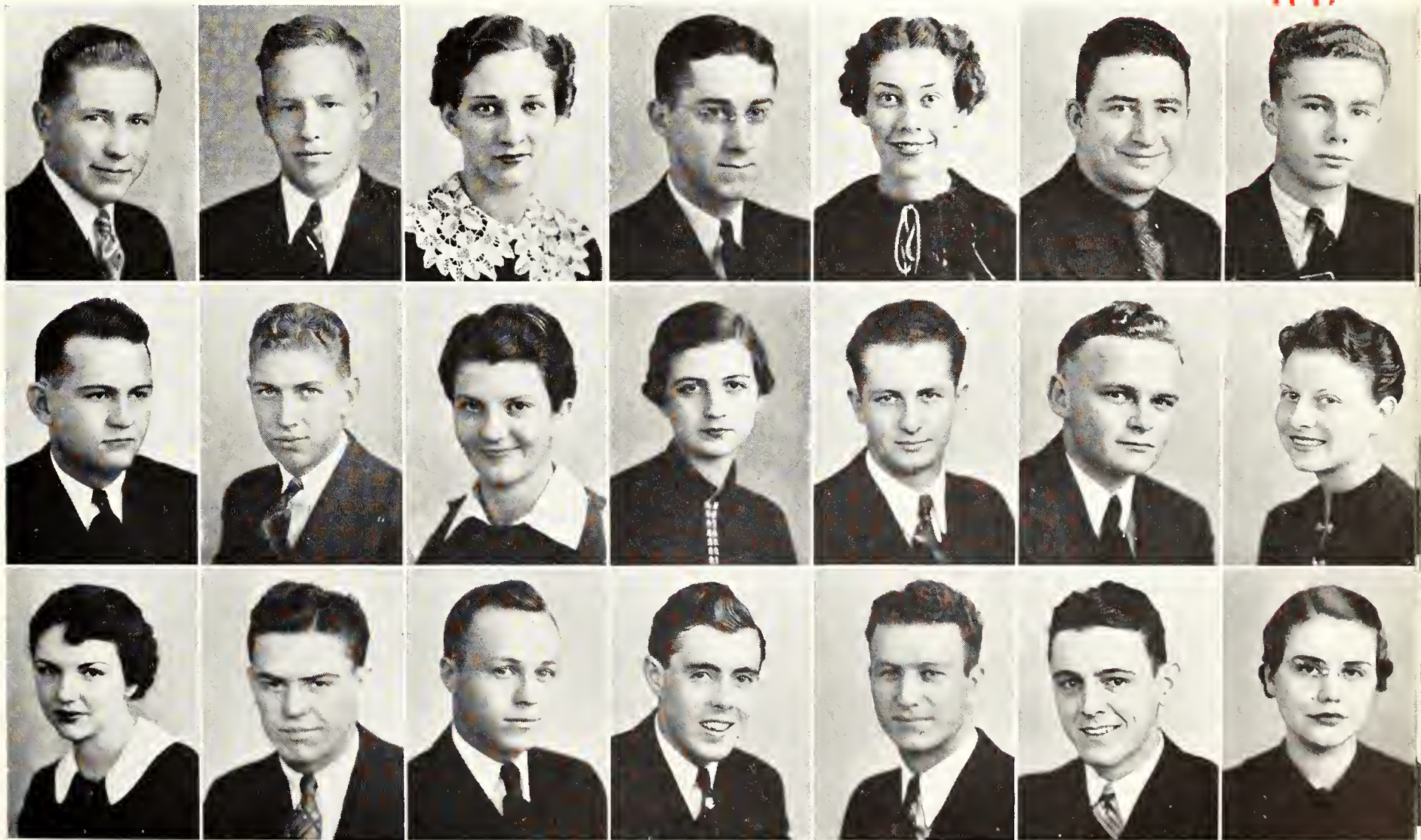

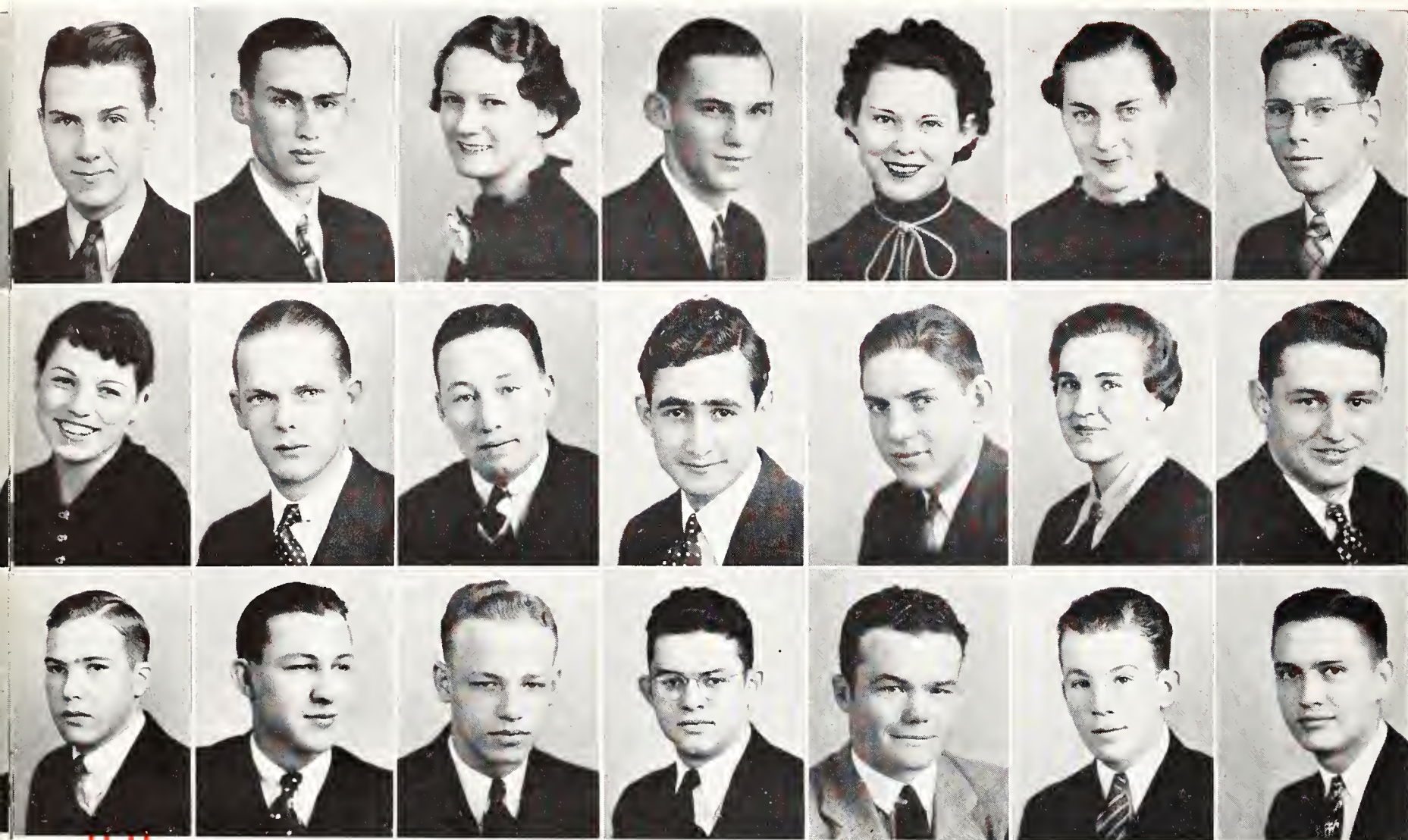

TOP ROW: McIntire, V. McIntosh, L. McIntosh, W. McIntosh, McKeen, McKenzie, McLean. SECOND ROW: McMahan, McPeek, McVay, Mahin, Makins, Marlatt, Marshall. BOTTOM ROW: Martin, Matts, Mawdsley, Mayfield, E. Mayhew, T. Mayhew, Meckfessel

McIntire, Dean E. . . . . Manhattan  
*General Science* . . . . . Sophomore

McIntosh, Vergil . . . . . Manhattan  
*General Science* . . . . . Junior

McIntosh, Lucille . . . . . Palmer  
*General Science* . . . . . Freshman

McIntosh, Wayne . . . . . Manhattan  
*General Science* . . . . . Junior

McKeen, Dorothy . . . . . Manhattan  
*Home Economics* . . . . . Sophomore

McKenzie, Ruth . . . . . Solomon  
*General Science* . . . . . Junior

McLean, Patrick . . . . . Concordia  
*Commerce and Accounting* . . . . . Freshman

McMahan, Martha . . . . . Beloit  
*Home Economics and Dietetics* . . . . . Freshman

McPeek, Raymond . . . . . Ramsey, N. J.  
*Veterinary Medicine* . . . . . Pre-Veterinary

McVay, Machlitt . . . . . Sterling  
*Agriculture* . . . . . Sophomore

Mahin, Manoutchehre . . . . . Iran  
*Agriculture* . . . . . Special

Makins, Al . . . . . Abilene  
*Industrial Journalism* . . . . . Sophomore

Marlatt, Abby . . . . . Manhattan  
*Home Economics* . . . . . Junior

Marshall, George Jr. . . . . Basehor  
*Agriculture* . . . . . Freshman

Martin, John . . . . . Lyons  
*General Science* . . . . . Freshman

Matts, Warren . . . . . Pueblo, Colo.  
*Architectural Engineering* . . . . . Freshman

Mawdsley, Robert . . . . . Hoisington  
*Electrical Engineering* . . . . . Junior

Mayfield, William A. . . . . Soldier  
*Electrical Engineering* . . . . . Junior

Mayhew, E. Jay . . . . . Belpre  
*General Science* . . . . . Special

Mayhew, Thurmon . . . . . Trousdale  
*General Science* . . . . . Freshman

Meckfessel, Galen . . . . . Lewis  
*Mechanical Engineering* . . . . . Sophomore

●  
*Underclassmen*

# Underclassmen

Merryfield, Helen <i>Home Economics</i>	Minneapolis Sophomore	Miller, Earl <i>Agriculture</i>	Sublette Sophomore
Meyer, Beatrice <i>General Science</i>	Lillis Junior	Miller, Irwin <i>Agriculture</i>	Oberlin Sophomore
Meyer, Carroll <i>Home Economics and Art</i>	Ft. Leavenworth Freshman	Miller, Janet <i>General Science</i>	Abilene Freshman
Meyer, Dean <i>Civil Engineering</i>	Bison Junior	Miller, Olive <i>Home Economics and Journalism</i>	Mahaska Junior
Meyer, Edith <i>Home Economics</i>	Basehor Junior	Miller, Wayne <i>Mechanical Engineering</i>	Kansas City Junior
Meyer, Harry <i>Commerce</i>	Basehor Sophomore	Milliard, June <i>Architecture</i>	Manhattan Sophomore
Meyer, Ivan J. <i>Commerce</i>	Basehor Sophomore	Mitchelson, Carol <i>Home Economics and Dietetics</i>	Baxter Springs Junior
Meyer, Rose <i>Home Economics</i>	Holton Freshman	Molesworth, Gordon K. <i>Industrial Journalism</i>	Colony Sophomore
Meyer, Virginia <i>Home Economics and Art</i>	Ft. Leavenworth Freshman	Mollhagen, Lucille <i>Home Economics</i>	Frederick Freshman
Michael, George P. <i>General Science</i>	Concordia Sophomore	Montgomery, Jean <i>Home Economics</i>	Sedalia, Mo. Sophomore
Michelstetter, Lois <i>General Science</i>	Hutchinson Junior	Montgomery, Mary Margaret <i>Home Economics</i>	Sedalia, Mo. Junior
Miller, Abbie <i>Home Economics</i>	Agra Freshman	Montgomery, Paul <i>Civil Engineering</i>	Topeka Junior

TOP ROW: Merryfield, B. Meyer, C. Meyer, D. Meyer, E. Meyer, H. Meyer, I. Meyer, R. Meyer. SECOND ROW: V. Meyer, Michael, Michelstetter, A. Miller, E. Miller, I. Miller, J. Miller, O. Miller. BOTTOM ROW: W. Miller, Milliard, Mitchelson, Molesworth, Mollhagen, J. Montgomery, M. Montgomery, P. Montgomery





TOP ROW: T. Montgomery, C. Moore, E. Moore, Mordy, C. Morgan, G. Morgan, I. Morgan, W. Morgan. SECOND ROW: Morgenson, Morris, Morton, Moss, Mudge, B. Mueller, C. Mueller, Mundhenke. BOTTOM ROW: Muret, Murray, Musil, Myers, C. Nelson, H. Nelson, Neubauer, Nichol

- |   |   |
|---|---|
| Montgomery, Tom . . . . . Hill City<br><i>General Science</i> . . . . . Junior                | Mudge, Gladys . . . . . Eskridge<br><i>Home Economics</i> . . . . . Freshman                |
| Moore, C. Carson . . . . . Louisburg<br><i>Veterinary Medicine</i> . . . . . Sophomore        | Mueller, Bob . . . . . Anthony<br><i>Chemical Engineering</i> . . . . . Freshman            |
| Moore, Edward C. . . . . Westmoreland<br><i>Commerce and Accounting</i> . . . . . Sophomore   | Mueller, Clyde . . . . . Sawyer<br><i>Agriculture</i> . . . . . Sophomore                   |
| Mordy, Lloyd . . . . . Delia<br><i>General Science</i> . . . . . Junior                       | Mundhenke, Elbert . . . . . Lewis<br><i>Agricultural Engineering</i> . . . . . Junior       |
| Morgan, Carl . . . . . Phillipsburg<br><i>Civil Engineering</i> . . . . . Junior              | Muret, Raymond . . . . . Winfield<br><i>Electrical Engineering</i> . . . . . Sophomore      |
| Morgan, Gladys . . . . . Howard<br><i>Home Economics</i> . . . . . Freshman                   | Murray, Helen . . . . . Jamestown<br><i>Commerce</i> . . . . . Freshman                     |
| Morgan, Ilene . . . . . Manhattan<br><i>Home Economics</i> . . . . . Junior                   | Musil, Esther . . . . . Blue Rapids<br><i>Home Economics and Dietetics</i> . . . . . Junior |
| Morgan, Wayne . . . . . Ottawa<br><i>Agricultural Administration</i> . . . . . Freshman       | Myers, Hugh G. . . . . Barnard<br><i>Agriculture</i> . . . . . Junior                       |
| Morgenson, Adelle . . . . . Manhattan<br><i>Industrial Journalism</i> . . . . . Junior        | Nelson, Conrad . . . . . Oklahoma City, Okla.<br><i>General Science</i> . . . . . Sophomore |
| Morris, Troy . . . . . Texarkana, Tex.<br><i>Veterinary Medicine</i> . . . . . Pre-Veterinary | Nelson, Harold . . . . . Holton<br><i>Industrial Journalism</i> . . . . . Sophomore         |
| Morton, Clifford . . . . . Winfield<br><i>Electrical Engineering</i> . . . . . Junior         | Neubauer, Rex . . . . . Newton<br><i>General Science</i> . . . . . Freshman                 |
| Moss, Leland . . . . . Miltonvale<br><i>Architectural Engineering</i> . . . . . Sophomore     | Nichol, Dorothy . . . . . Concordia<br><i>Home Economics</i> . . . . . Junior               |

## Underclassmen

# Underclassmen

Nichols, Lucile . . . . . Manhattan  
*Home Economics and Art* . . . . . Sophomore

Nicholson, John . . . . . Newton  
*Chemical Engineering* . . . . . Sophomore

Niemoller, Clara . . . . . Wakefield  
*Commerce* . . . . . Junior

Nipper, Mildred . . . . . Jefferson, Okla.  
*General Science* . . . . . Sophomore

Niquette, Robert M. . . . . Garden City  
*Veterinary Medicine* . . . . . Pre-Veterinary

Nodurfth, Willa Dean . . . . . Wichita  
*Home Economics and Dietetics* . . . . . Sophomore

Noell, Dorothy . . . . . Syracuse  
*Home Economics and Nursing* . . . . . Junior

Noller, P. Richard . . . . . Manhattan  
*Veterinary Medicine* . . . . . Freshman

Norberg, Pearl . . . . . Junction City  
*General Science* . . . . . Freshman

North, Ruby . . . . . McCracken  
*Home Economics* . . . . . Freshman

Oberhelman, Alice . . . . . Randolph  
*General Science* . . . . . Freshman

Ohr, Ethel . . . . . Portales, N. M.  
*Home Economics and Dietetics* . . . . . Junior

Okerberg, Barbara . . . . . Ottawa  
*Home Economics and Dietetics* . . . . . Freshman

Oliver, Victor T. . . . . St. Louis, Mo.  
*Veterinary Medicine* . . . . . Junior

Olson, Dorothy Mae . . . . . Oberlin  
*Home Economics and Dietetics* . . . . . Sophomore

Opdycke, Ford . . . . . Russell  
*Agriculture* . . . . . Junior

Osterman, Glenn . . . . . Lucas  
*Commerce* . . . . . Freshman

Ott, Dorothy Frances . . . . . Maize  
*Home Economics* . . . . . Freshman

Overley, Gustaf . . . . . Belle Plaine  
*Agriculture* . . . . . Junior

Owens, June . . . . . Neodesha  
*General Science* . . . . . Junior

Paddleford, Donald . . . . . Manhattan  
*Commerce* . . . . . Sophomore

Park, Wilfred . . . . . Oakley  
*Electrical Engineering* . . . . . Sophomore

Parker, Betty . . . . . Ft. Riley  
*Home Economics and Nursing* . . . . . Freshman

Parrott, Bill . . . . . Colby  
*Commerce* . . . . . Sophomore

TOP ROW: Nichols, Nicholson, Niemoller, Nipper, Niquette, Nodurfth, Noell, Noller. SECOND ROW: Norberg, North, Oberhelman, Ohr, Okerberg, Oliver, Olson, Opdycke. BOTTOM ROW: Osterman, Ott, Overley, Owens, Paddleford, Park, Parker, Parrott

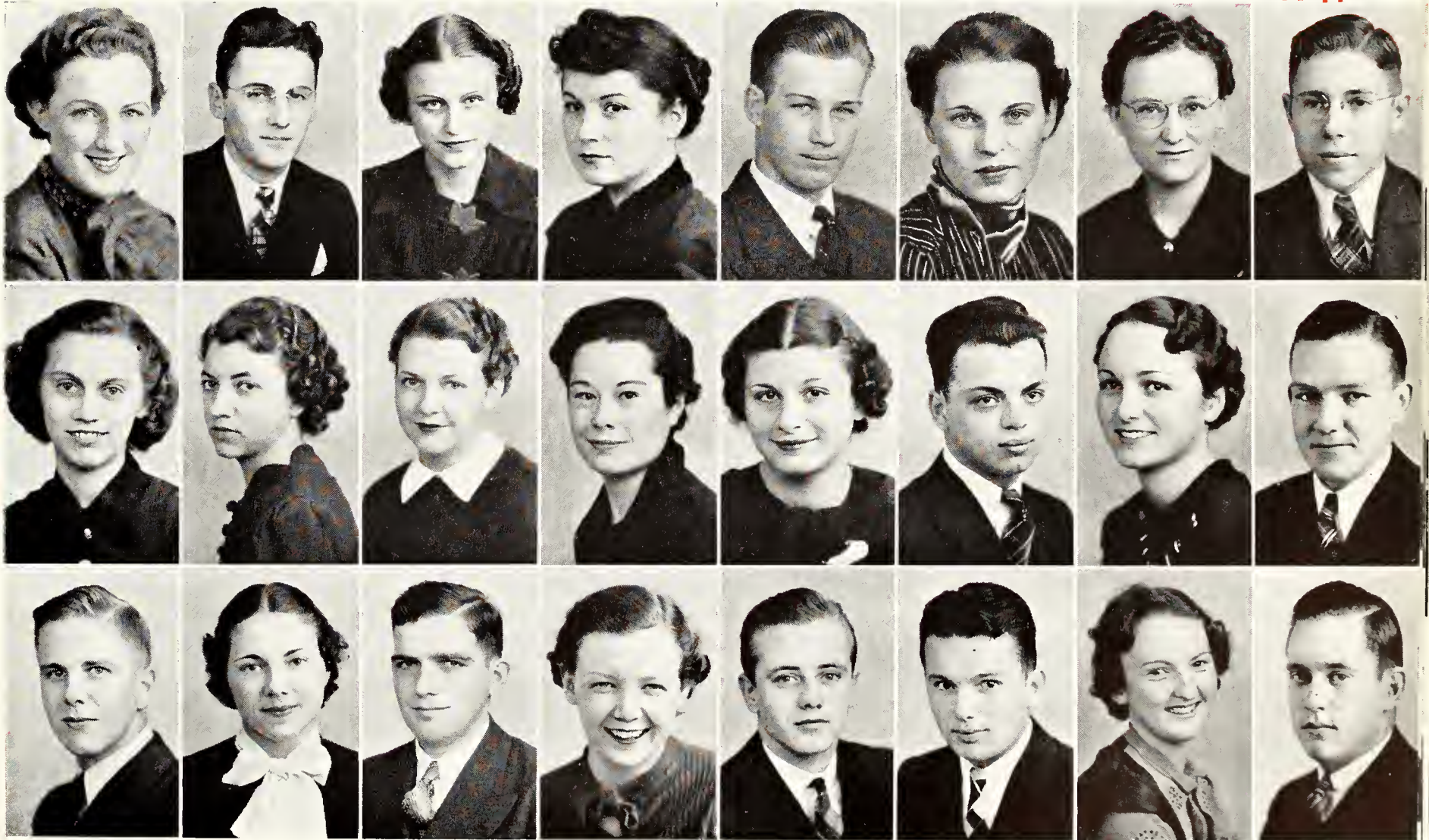

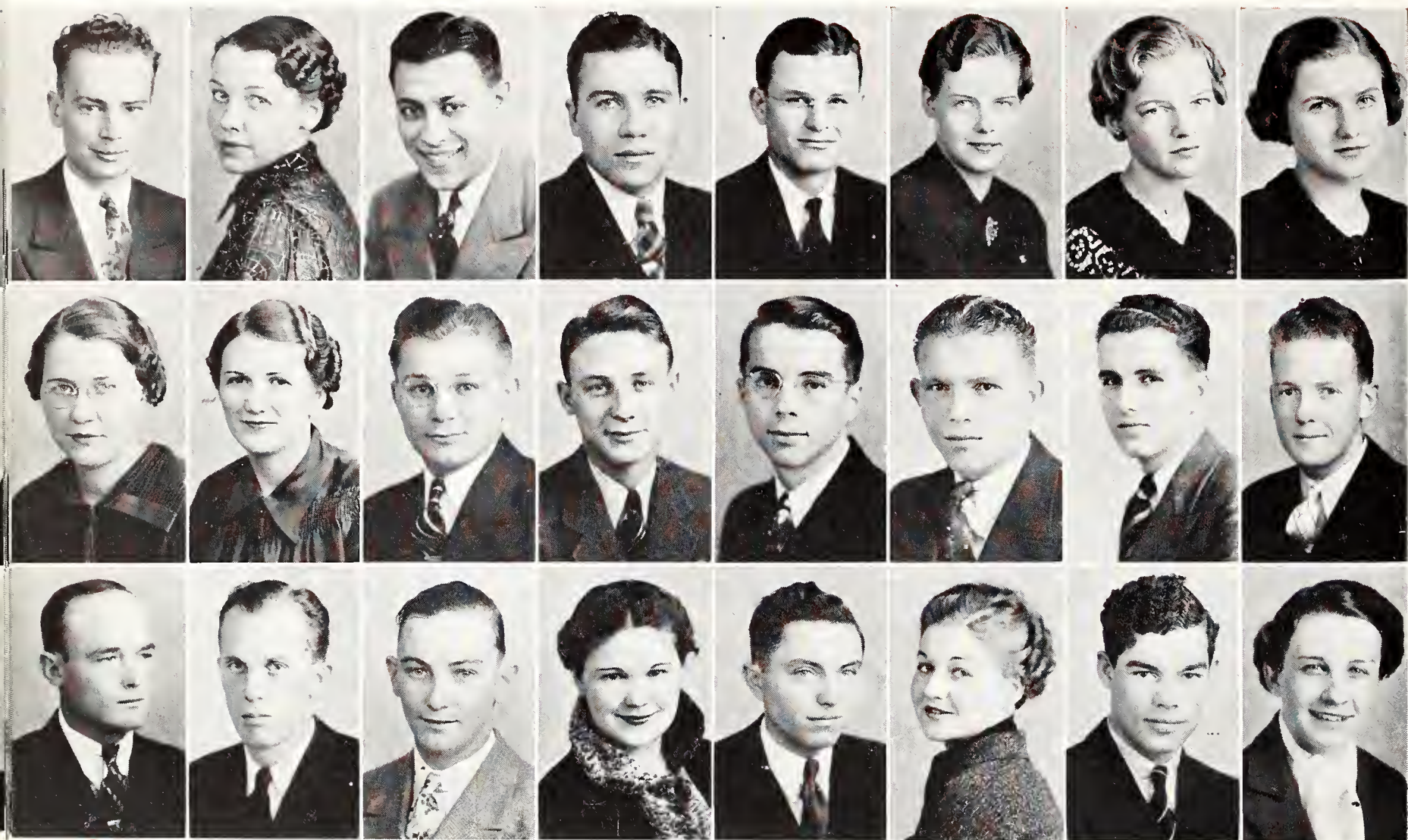

TOP ROW: Parsons, Patterson, Payne, Pearce, Wilson, Pederson, Peter, G Peterson. SECOND ROW: H. Peterson, M. Peterson, Petr, Petzey, Pettyjohn, R. Phillips, V. Phillips, Pierce. BOTTOM ROW: Pipkin, Pitman, Plautz, Plush, Poppenhouse, Porter, Powers, Preble

Parsons, Elton V. . . . . Emporia <i>Veterinary Medicine</i> . . . . . Junior	Pettyjohn, Carl . . . . . Talmo <i>General Science</i> . . . . . Freshman
Patterson, Irene . . . . . Clifton <i>Industrial Journalism</i> . . . . . Freshman	Phillips, Russell E. . . . . Wichita <i>Electrical Engineering</i> . . . . . Junior
Payne, R. J. . . . . Manhattan <i>General Science</i> . . . . . Sophomore	Phillips, Vernon . . . . . Marion <i>Electrical Engineering</i> . . . . . Junior
Pearce, Earl . . . . . Miltonvale <i>Physical Education</i> . . . . . Freshman	Pierce, James M. . . . . Burden <i>Civil Engineering</i> . . . . . Junior
Wilson, Peairs . . . . . Anness <i>Agriculture</i> . . . . . Junior	Pipkin, Joe . . . . . Pratt <i>Electrical Engineering</i> . . . . . Sophomore
Pederson, Ila Mae . . . . . Willis <i>Industrial Journalism</i> . . . . . Freshman	Pitman, Edward . . . . . Scott City <i>Agricultural Administration</i> . . . . . Junior
Peter, Viola . . . . . Manhattan <i>Home Economics</i> . . . . . Freshman	Plautz, Charles R. . . . . Bushton <i>Mechanical Engineering</i> . . . . . Freshman
Peterson, Gladys . . . . . Garrison <i>Home Economics</i> . . . . . Freshman	Plush, Viola . . . . . Penalosa <i>General Science</i> . . . . . Junior
Peterson, Helen . . . . . Howard <i>General Science</i> . . . . . Freshman	Poppenhouse, Curtis . . . . . Manhattan <i>Veterinary Medicine</i> . . . . . Sophomore
Peterson, Mildred . . . . . Kingman <i>Home Economics</i> . . . . . Junior	Porter, Kathleen . . . . . Stafford <i>Home Economics</i> . . . . . Freshman
Petr, Winzer . . . . . Waterville <i>Agricultural Administration</i> . . . . . Sophomore	Powers, Clarence . . . . . Alta Vista <i>Mechanical Engineering</i> . . . . . Freshman
Petzey, Forrest . . . . . Clay Center <i>Commerce and Accounting</i> . . . . . Junior	Preble, Marceil . . . . . Scandia <i>Commerce</i> . . . . . Sophomore

## Underclassmen

# Underclassmen

Preston, George F. . . . . Cuba <i>Commerce and Accounting</i> . . . . . Sophomore	Reimer, Anna . . . . . Buhler <i>Home Economics and Dietetics</i> . . . . . Junior
Pribbeno, Bernice . . . . . Sharon Springs <i>Commerce</i> . . . . . Sophomore	Repp, Julia Ann . . . . . Manhattan <i>Home Economics</i> . . . . . Freshman
Pribbeno, Glenn . . . . . Sharon Springs <i>Mechanical Engineering</i> . . . . . Sophomore	Ressel, Evelyn . . . . . Colony <i>Home Economics</i> . . . . . Sophomore
Price, June . . . . . Washington <i>Home Economics</i> . . . . . Sophomore	Retzer, Eldon . . . . . Wamego <i>Chemical Engineering</i> . . . . . Junior
Randall, Kenneth . . . . . Haddam <i>Civil Engineering</i> . . . . . Freshman	Richardson, Harriett . . . . . Oswego <i>Home Economics</i> . . . . . Freshman
Randall, Laura . . . . . Ashland <i>Home Economics</i> . . . . . Freshman	Riley, Doris . . . . . Stafford <i>Home Economics</i> . . . . . Freshman
Randall, Verlin . . . . . Haddam <i>Milling Industry</i> . . . . . Junior	Riley, Juanita . . . . . Tescott <i>Home Economics</i> . . . . . Junior
Rasch, Marion . . . . . Rossville <i>Commerce</i> . . . . . Freshman	Roark, William A. . . . . Lake City <i>Mechanical Engineering</i> . . . . . Sophomore
Rawson, Leonard . . . . . Wamego <i>Mechanical Engineering</i> . . . . . Sophomore	Robb, Noel N. . . . . Dodge City <i>Agriculture</i> . . . . . Sophomore
Reader, Lucy . . . . . Sterling <i>Home Economics</i> . . . . . Freshman	Roberts, Bruce . . . . . Chanute <i>Civil Engineering</i> . . . . . Sophomore
Reardon, Eric . . . . . Minneapolis <i>Mechanical Engineering</i> . . . . . Freshman	Roberts, David . . . . . Dodge City <i>General Science</i> . . . . . Sophomore
Rees, Harlan . . . . . Beloit <i>Electrical Engineering</i> . . . . . Freshman	Robinson, John . . . . . Independence <i>Agriculture</i> . . . . . Junior

TOP ROW: Preston, B. Pribbeno, G. Pribbeno, Price, K. Randall, L. Randall, V. Randall, Rasch. SECOND ROW: Rawson, Reader, Reardon, Rees, Reimer, Repp, Ressel, Retzer. BOTTOM ROW: Richardson, D. Riley, J. Riley, Roark, Robb, B. Roberts, D. Roberts, Robinson

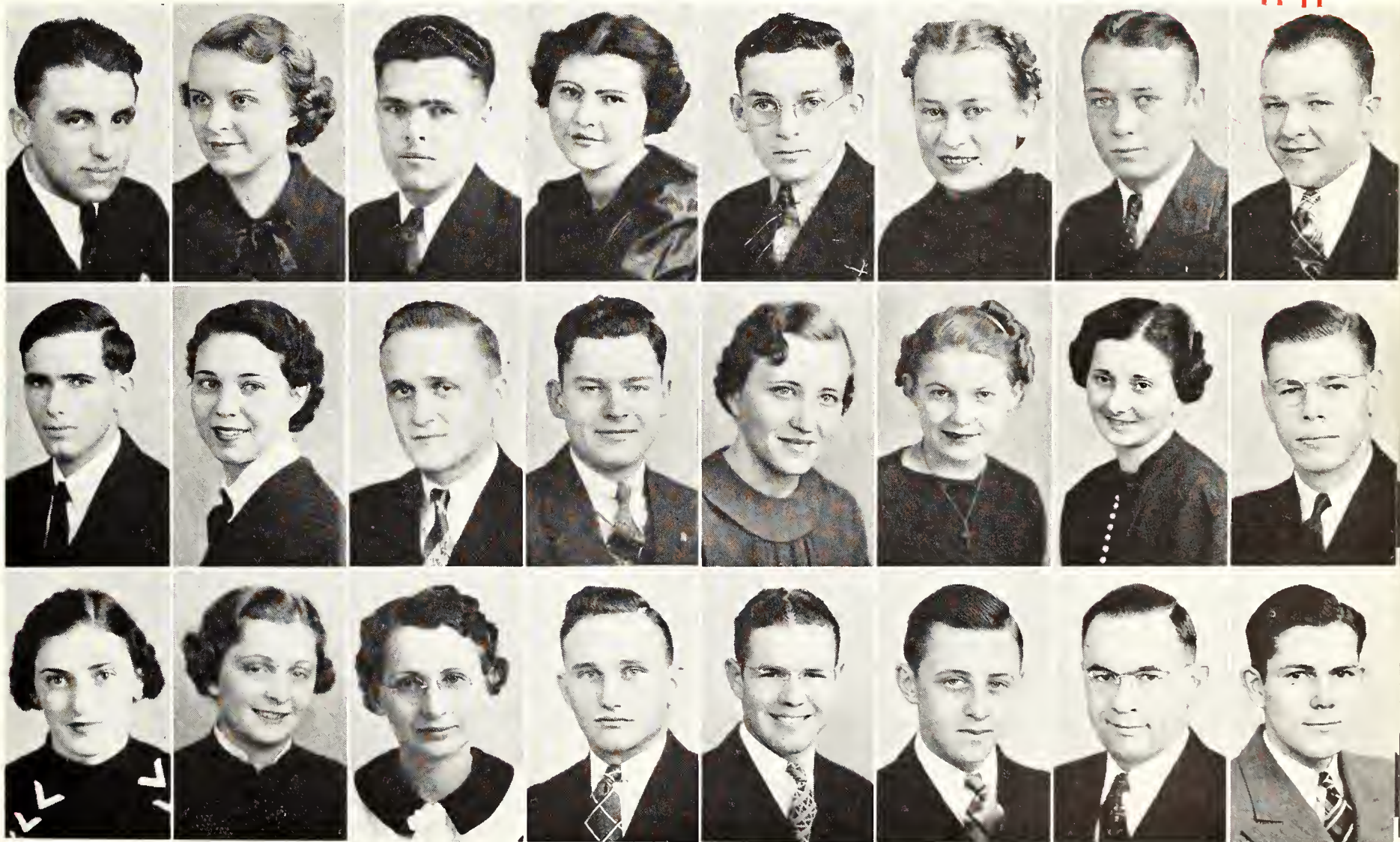

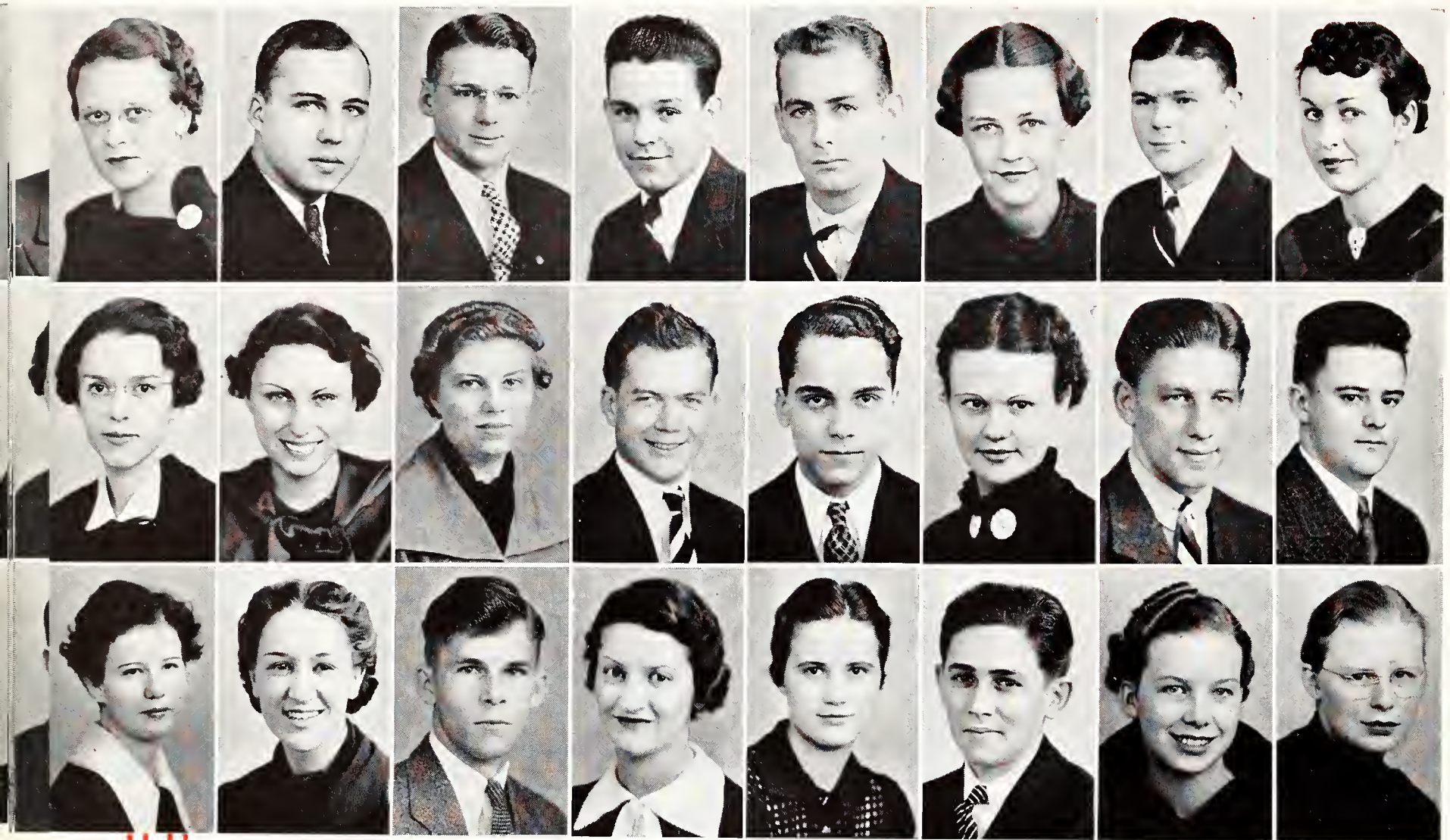

TOP ROW: Robson, Roelfs, Rogers, Rollins, Rose, Ross, Roth, Ruark. SECOND ROW: Runnels, Rush, Sardou, G. Scott, M. Scott, Q. Scott, Schafer, Schanfeldt. BOTTOM ROW: Schattenburg, Scheier, Schendel, Scheurer, Schmidler, Shrack, A. Schroeder, E. Schroeder

- |   |           |  |                      |
|---|-----------|--|----------------------|
| Robson, Bernice . . . . .               | Abilene   | Scott, Myron . . . . .                   | Newton               |
| <i>Home Economics and Art</i> . . . . . | Freshman  | <i>Industrial Journalism</i> . . . . .   | Freshman             |
| Roelfs, Robert . . . . .                | Bushton   | Scott, Queen Ann . . . . .               | Kiowa                |
| <i>General Science</i> . . . . .        | Freshman  | <i>Commerce and Accounting</i> . . . . . | Sophomore            |
| Rogers, Max . . . . .                   | Glasco    | Schafer, Bill . . . . .                  | Oklahoma City, Okla. |
| <i>Civil Engineering</i> . . . . .      | Sophomore | <i>Milling Industry</i> . . . . .        | Freshman             |
| Rollins, Elmer . . . . .                | Manhattan | Schanfeldt, Walter Jr. . . . .           | Cimarron             |
| <i>Chemical Engineering</i> . . . . .   | Freshman  | <i>Industrial Journalism</i> . . . . .   | Freshman             |
| Rose, Russell . . . . .                 | Kiowa     | Schattenburg, Margerie . . . . .         | Riley                |
| <i>Mechanical Engineering</i> . . . . . | Sophomore | <i>Applied Music</i> . . . . .           | Sophomore            |
| Ross, Louise . . . . .                  | Wamego    | Scheier, Kathryn . . . . .               | Everest              |
| <i>Home Economics</i> . . . . .         | Junior    | <i>Physical Education</i> . . . . .      | Junior               |
| Roth, Vernal . . . . .                  | Emporia   | Schendel, Samuel . . . . .               | Pomona               |
| <i>Agriculture</i> . . . . .            | Junior    | <i>Veterinary Medicine</i> . . . . .     | Pre-Veterinary       |
| Ruark, Betty . . . . .                  | McPherson | Scheurer, Marcine . . . . .              | Gypsum               |
| <i>General Science</i> . . . . .        | Freshman  | <i>General Science</i> . . . . .         | Freshman             |
| Runnels, Anelda . . . . .               | Wichita   | Schmidler, Vida . . . . .                | Manhattan            |
| <i>Home Economics</i> . . . . .         | Sophomore | <i>Home Economics</i> . . . . .          | Junior               |
| Rush, Emabelle . . . . .                | Fredonia  | Shrack, George . . . . .                 | Pratt                |
| <i>Home Economics</i> . . . . .         | Freshman  | <i>Commerce</i> . . . . .                | Freshman             |
| Sardou, Mary . . . . .                  | Topéka    | Schroeder, A. LaVerne . . . . .          | Lorraine             |
| <i>Home Economics</i> . . . . .         | Junior    | <i>Home Economics</i> . . . . .          | Freshman             |
| Scott, Guy . . . . .                    | Colby     | Schroeder, Edna . . . . .                | Lorraine             |
| <i>Electrical Engineering</i> . . . . . | Freshman  | <i>Home Economics</i> . . . . .          | Junior               |

## Underclassmen



# Underclassmen

Schroer, Genevieve . . . . . Manhattan <i>Home Economics and Dietetics</i> . . . . . Freshman	Shafer, Shelton S. . . . . Hugoton <i>Civil Engineering</i> . . . . . Sophomore
Schultz, Evelyn . . . . . Kipp <i>Home Economics</i> . . . . . Freshman	Shamburg, Ruby . . . . . Scottsville <i>Mechanical Engineering</i> . . . . . Freshman
Schumacher, Edwin . . . . . Jewell <i>Mechanical Engineering</i> . . . . . Junior	Shannon, Edna . . . . . Manhattan <i>Home Economics and Dietetics</i> . . . . . Junior
Schumacher, Ralph . . . . . Jewell <i>Agricultural Engineering</i> . . . . . Freshman	Shellenberger, Edwin . . . . . Ransom <i>Electrical Engineering</i> . . . . . Junior
Schwalm, Marjorie . . . . . Paxico <i>General Science</i> . . . . . Sophomore	Shepherd, Roger . . . . . Rexford <i>Civil Engineering</i> . . . . . Junior
Schwartz, A. V. . . . . Manhattan <i>Veterinary Medicine</i> . . . . . Junior	Sherrard, Marian . . . . . Great Bend <i>General Science</i> . . . . . Special
Schweiter, Henry . . . . . Wichita <i>Agricultural Administration</i> . . . . . Sophomore	Shetlar, John . . . . . Bayard <i>Agriculture</i> . . . . . Sophomore
Scratchfield, Velma . . . . . Westmoreland <i>General Science</i> . . . . . Freshman	Shetlar, Marvin . . . . . Bayard <i>Industrial Chemistry</i> . . . . . Freshman
Seaton, James . . . . . Manhattan <i>Industrial Journalism</i> . . . . . Junior	Shoemaker, Hazel . . . . . Fort Scott <i>Home Economics</i> . . . . . Sophomore
Sefcik, Edward . . . . . Cuba <i>Mechanical Engineering</i> . . . . . Freshman	Shoemaker, Karl . . . . . Mankato <i>Mechanical Engineering</i> . . . . . Freshman
Selders, Loyd . . . . . Kansas City, Mo. <i>Agricultural Administration</i> . . . . . Freshman	Shoffner, Maxine . . . . . Kipp <i>Home Economics</i> . . . . . Freshman
Sette, Thomas J. . . . . Jackson Heights, Long Island, N. Y. <i>Civil Engineering</i> . . . . . Sophomore	Shuck, Luther P. . . . . Haviland <i>Mechanical Engineering</i> . . . . . Sophomore

TOP ROW: Schroer, Schultz, E. Schumacher, R. Schumacher, Schwalm, Schwartz, Schweiter, Scratchfield. SECOND ROW: Seaton, Sefcik, Selders, Sette, Shafer, Shamburg, Shannon, Shellenberger. BOTTOM ROW: Shepherd, Sherrard, J. Shetlar, M. Shetlar, H. Shoemaker, K. Shoemaker, Shoffner, Shuck

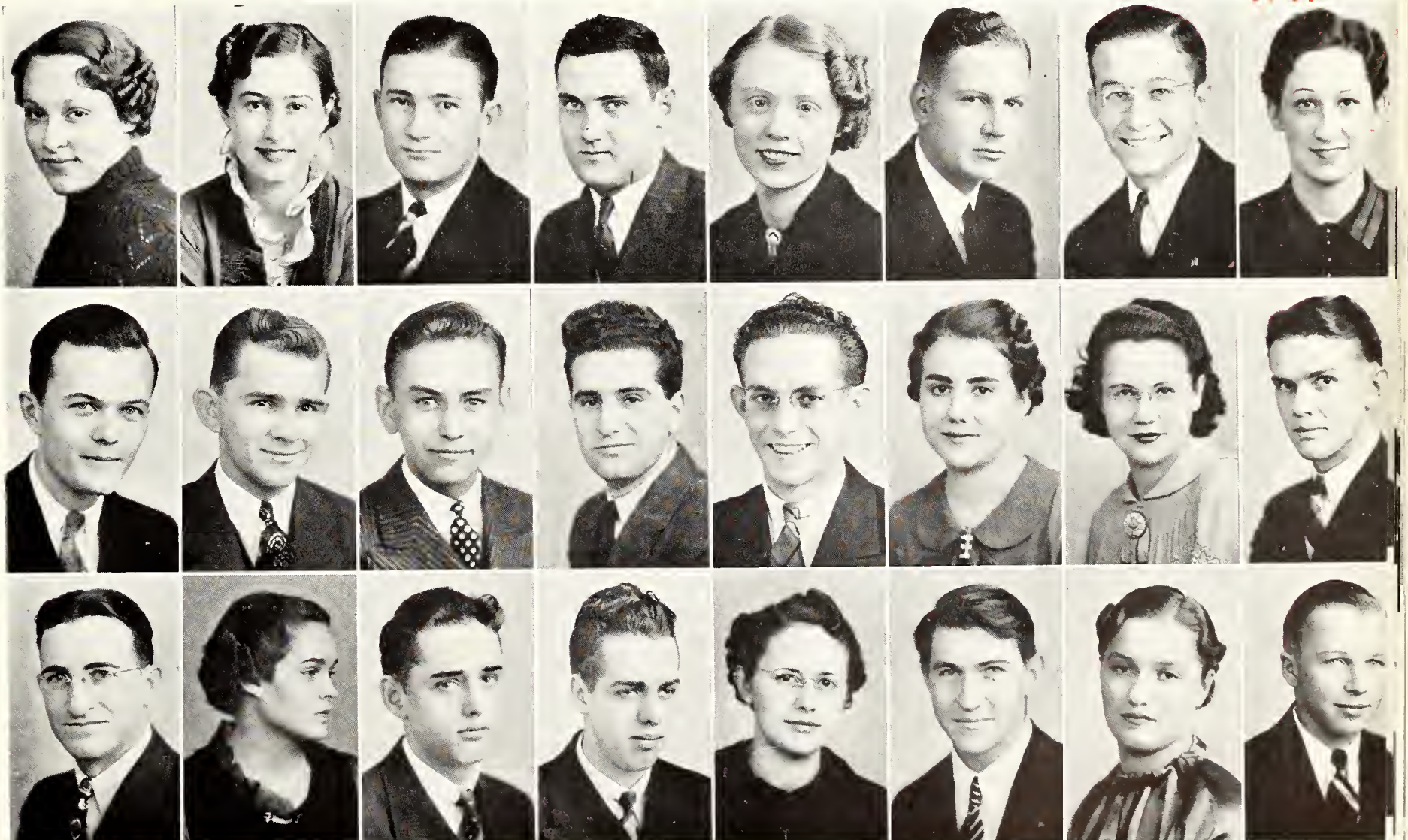

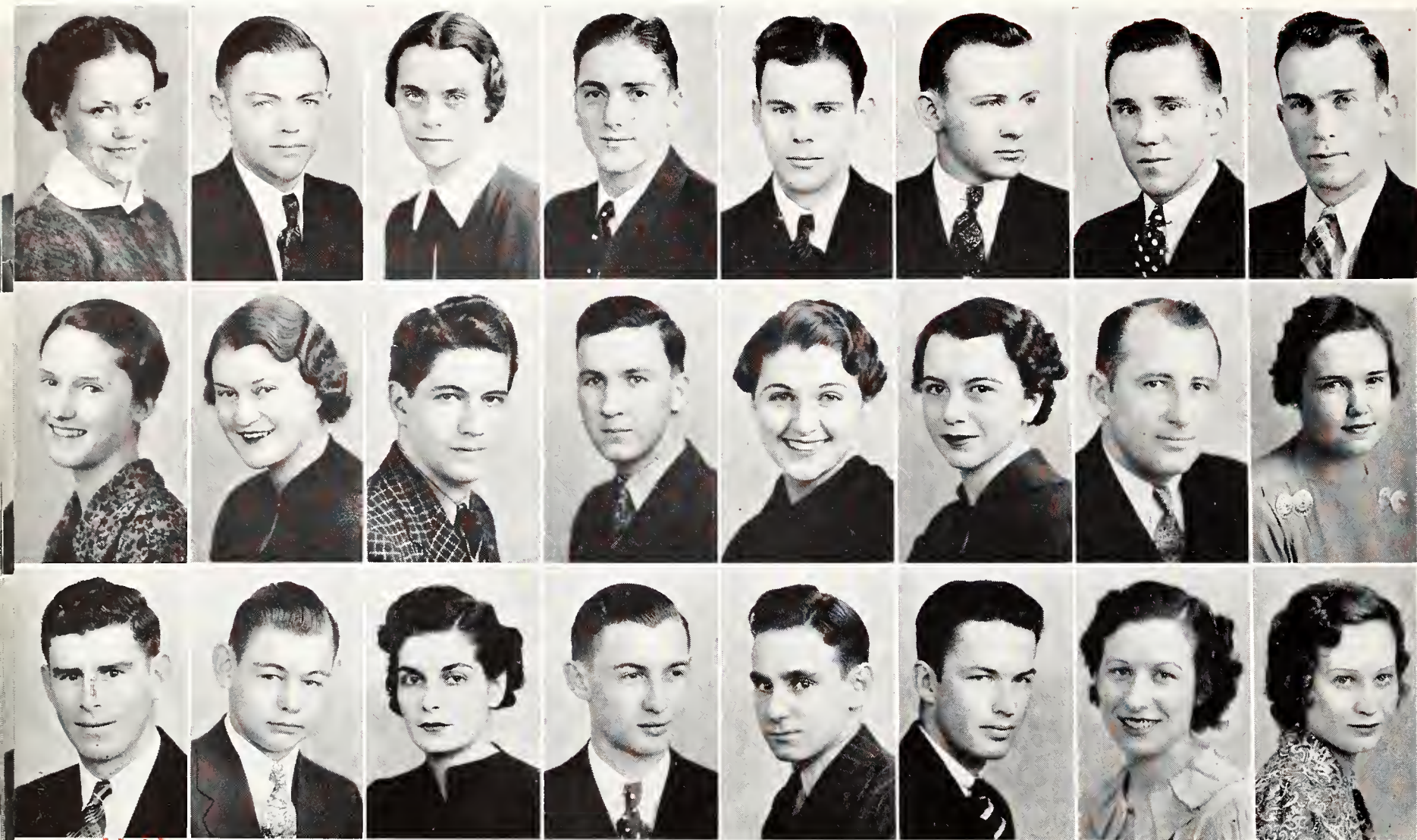

TOP ROW: Shuss, Sieg, Siek, Sigley, Simms, J. Skinner, R. Skinner, Sloan. SECOND ROW: Sloop, Smedley, B. Smith, C. Smith, J. Smith, P. Smith, Socolofsky, Spealman. BOTTOM ROW: Spencer, Spring, Spurlock, Stafford, Stark, Starkweather, C. Stewart, D. Stewart

- |   |             |   |                 |
|---|-------------|---|-----------------|
| Shuss, Lucille . . . . .                | Larned      | Smith, Josephine . . . . .              | Chase           |
| <i>Commerce</i> . . . . .               | Freshman    | <i>Home Economics and Art</i> . . . . . | Sophomore       |
| Sieg, Robert D. . . . .                 | Greensburg  | Smith, Pauline . . . . .                | Shreveport, La. |
| <i>Chemical Engineering</i> . . . . .   | Sophomore   | <i>Home Economics</i> . . . . .         | Sophomore       |
| Siek, Luella . . . . .                  | Hope        | Socolofsky, Charles . . . . .           | Tampa           |
| <i>Home Economics</i> . . . . .         | Freshman    | <i>Physical Education</i> . . . . .     | Junior          |
| Sigley, Woodrow . . . . .               | Canton      | Spealman, Norma . . . . .               | Manhattan       |
| <i>Mechanical Engineering</i> . . . . . | Sophomore   | <i>General Science</i> . . . . .        | Sophomore       |
| Simms, Gerald E. . . . .                | Republic    | Spencer, Otto . . . . .                 | Leavenworth     |
| <i>Industrial Chemistry</i> . . . . .   | Junior      | <i>Agriculture</i> . . . . .            | Sophomore       |
| Skinner, Joseph H. . . . .              | Topeka      | Spring, Kenneth . . . . .               | Sabetha         |
| <i>Agriculture</i> . . . . .            | Sophomore   | <i>General Science</i> . . . . .        | Freshman        |
| Skinner, Ralph M. . . . .               | Topeka      | Spurlock, Evelyn . . . . .              | Louisburg       |
| <i>Electrical Engineering</i> . . . . . | Freshman    | <i>General Science</i> . . . . .        | Junior          |
| Sloan, Robert . . . . .                 | Leavenworth | Stafford, Charles . . . . .             | Republic        |
| <i>Agriculture</i> . . . . .            | Junior      | <i>Agriculture</i> . . . . .            | Freshman        |
| Sloop, Alice . . . . .                  | Nortonville | Stark, Myrl . . . . .                   | Turon           |
| <i>Home Economics</i> . . . . .         | Junior      | <i>Mechanical Engineering</i> . . . . . | Freshman        |
| Smedley, Norma . . . . .                | Kensington  | Starkweather, Lloyd A. . . . .          | Clay Center     |
| <i>Home Economics</i> . . . . .         | Freshman    | <i>Commerce</i> . . . . .               | Freshman        |
| Smith, Bernard . . . . .                | Manhattan   | Stewart, Charlesanna . . . . .          | Hutchinson      |
| <i>General Science</i> . . . . .        | Freshman    | <i>Industrial Journalism</i> . . . . .  | Junior          |
| Smith, Clifford E. . . . .              | Wakeeney    | Stewart, Darrella . . . . .             | Hutchinson      |
| <i>Mechanical Engineering</i> . . . . . | Freshman    | <i>Industrial Journalism</i> . . . . .  | Junior          |

## Underclassmen

# Underclassmen

Stewart, Lorraine . . . . . Hartford <i>Home Economics</i> . . . . . Freshman	Sturman, Barbara . . . . . Ulysses <i>Home Economics</i> . . . . . Sophomore
Stewart, William F. . . . . Saffordville <i>Milling Industry</i> . . . . . Freshman	Suits, Swanna . . . . . Odessa, Mo. <i>Home Economics and Dietetics</i> . . . . . Freshman
Stockman, H. James . . . . . Wichita <i>Mechanical Engineering</i> . . . . . Freshman	Summers, Robert . . . . . Manhattan <i>Commerce</i> . . . . . Freshman
Stockwell, Alice . . . . . Manhattan <i>Home Economics and Industrial Journalism</i> Junior	Swanson, Clarence . . . . . Loveland, Colo. <i>Civil Engineering</i> . . . . . Junior
Stone, Clifford . . . . . Eldorado <i>Agriculture</i> . . . . . Sophomore	Swing, Eldon . . . . . Newton <i>Electrical Engineering</i> . . . . . Freshman
Story, William . . . . . Winfield <i>Industrial Journalism</i> . . . . . Junior	Tackett, Ray . . . . . Parsons <i>Mechanical Engineering</i> . . . . . Junior
Stover, Howard . . . . . Manhattan <i>Mechanical Engineering</i> . . . . . Sophomore	Talbot, Irma . . . . . Haven <i>Commerce</i> . . . . . Freshman
Streit, Leonard . . . . . Bern <i>Music Education</i> . . . . . Freshman	Taylor, Katherine . . . . . Osborne <i>Home Economics and Dietetics</i> . . . . . Junior
Stringer, Evelyn . . . . . Goddard <i>Commerce</i> . . . . . Freshman	Teichgraeber, Robert . . . . . Marquette <i>Milling Industry</i> . . . . . Freshman
Stroud, Anita . . . . . Kansas City <i>Home Economics and Dietetics</i> . . . . . Freshman	Terrell, Allis . . . . . Eudora <i>Home Economics and Dietetics</i> . . . . . Freshman
Stuewe, Margaret . . . . . Alma <i>Home Economics and Journalism</i> . . . . . Freshman	Thackrey, Donald . . . . . Camden, Ark. <i>Industrial Journalism</i> . . . . . Freshman
Stullken, Edna . . . . . Bazine <i>Home Economics and Dietetics</i> . . . . . Sophomore	Thomas, Beulah . . . . . Manhattan <i>Home Economics</i> . . . . . Sophomore

TOP ROW: L. Stewart, W. Stewart, Stockman, Stockwell, Stone, Story, Stover, Streit. SECOND ROW: Stringer, Stroud, Stuewe, Stullken, Sturman, Suits, Summers, Swanson. BOTTOM ROW: Swing, Tackett, Talbot, Taylor, Teichgraeber, Terrell, Thackrey, B. Thomas





TOP ROW: D. Thomas, R. Thomas, Thompson, Tipton, Titus, Toothaker, Trapp, Tunnell. SECOND ROW: Unruh, A. Vautrav-  
 ravers, M. Vautrav-ers, Van Greuningen, Viar, H. Wagner, W. Wagner, M. Walker. BOTTOM ROW: W. Walker, Wall,  
 Walter, Warren, Watson, Weaver, Weldgrube, Wells

- |  |  |
|--|--|
| Thomas, Dudley . . . . . Marysville<br><i>Mechanical Engineering</i> . . . . . Junior        | Viar, Leland . . . . . Dunlap<br><i>Commerce</i> . . . . . Sophomore                         |
| Thomas, Robert M. . . . . Green<br><i>General Science</i> . . . . . Sophomore                | Wagner, Howard . . . . . Amarillo, Tex.<br><i>General Science</i> . . . . . Sophomore        |
| Thompson, David . . . . . Belmont<br><i>Industrial Journalism</i> . . . . . Junior           | Wagner, Walter . . . . . Wichita<br><i>Mechanical Engineering</i> . . . . . Sophomore        |
| Tipton, Helen . . . . . Paola<br><i>Home Economics and Dietetics</i> . . . . . Freshman      | Walker, Maxine . . . . . Eldorado<br><i>Home Economics and Dietetics</i> . . . . . Junior    |
| Titus, Doris Lee . . . . . Cottonwood Falls<br><i>Home Economics</i> . . . . . Sophomore     | Walker, William H. . . . . Junction City<br><i>Agricultural Engineering</i> . . . . . Junior |
| Toothaker, Dean . . . . . Green<br><i>Music Education</i> . . . . . Freshman                 | Wall, Mary Ann . . . . . Mahaska<br><i>General Science</i> . . . . . Junior                  |
| Trapp, Mary . . . . . Waldo<br><i>Home Economics</i> . . . . . Freshman                      | Walter, James E. . . . . Kansas City, Mo.<br><i>General Science</i> . . . . . Freshman       |
| Tunnell, Henry . . . . . Clyde<br><i>General Science</i> . . . . . Special                   | Warren, Francis . . . . . Newton<br><i>Commerce</i> . . . . . Sophomore                      |
| Unruh, Selma . . . . . Newton<br><i>Home Economics and Nursing</i> . . . . . Sophomore       | Watson, Helen . . . . . Shawnee<br><i>Home Economics and Nursing</i> . . . . . Sophomore     |
| Vautrav-ers, Alice . . . . . Centralia<br><i>General Science</i> . . . . . Sophomore         | Weaver, Clarence H. . . . . Clay Center<br><i>Commerce</i> . . . . . Junior                  |
| Vautrav-ers, Mabel . . . . . Centralia<br><i>Home Economics</i> . . . . . Freshman           | Weldgrube, Margaret . . . . . Basehor<br><i>Commerce</i> . . . . . Sophomore                 |
| Van Greuningen, Theodore . . . . . Norton<br><i>Chemical Engineering</i> . . . . . Sophomore | Wells, Ted . . . . . Marysville<br><i>Chemical Engineering</i> . . . . . Junior              |

## Underclassmen

# Underclassmen

Wenger, Roma . . . . . Sabetha <i>Home Economics</i> . . . . . Freshman	Wilkins, Wilma . . . . . Milford <i>Home Economics</i> . . . . . Junior
Wenrich, Willis . . . . . Oxford <i>Agriculture</i> . . . . . Sophomore	Wilkowske, Howard . . . . . Larned <i>Industrial Chemistry</i> . . . . . Freshman
Wentz, Carol . . . . . Concordia <i>General Science</i> . . . . . Freshman	Williams, Harold . . . . . Council Grove <i>Electrical Engineering</i> . . . . . Freshman
West, Roger . . . . . Manhattan <i>Industrial Chemistry</i> . . . . . Junior	Williams, Marjorie . . . . . Marysville <i>Home Economics</i> . . . . . Sophomore
Wheatley, Marcelle . . . . . Gypsum <i>General Science</i> . . . . . Sophomore	Williamson, Dolores . . . . . Little River <i>Home Economics and Nursing</i> . . . . . Junior
Wheatley, William H. . . . . Chanute <i>Mechanical Engineering</i> . . . . . Sophomore	Williamson, Marguerite . . . . . Little River <i>Home Economics</i> . . . . . Junior
Wheelock, John R. . . . . Cusihuiriachic, Mex. <i>Mechanical Engineering</i> . . . . . Junior	Willis, Arthur . . . . . Hugoton <i>Industrial Journalism</i> . . . . . Junior
White, Alfred . . . . . Topeka <i>Electrical Engineering</i> . . . . . Freshman	Willis, Noble . . . . . Kirwin <i>Electrical Engineering</i> . . . . . Junior
White, Edith . . . . . Kingsdown <i>General Science</i> . . . . . Sophomore	Wilson, Alice . . . . . New Cambria <i>Home Economics</i> . . . . . Freshman
Whiteside, Robert . . . . . Topeka <i>Mechanical Engineering</i> . . . . . Junior	Wilson, Eleine . . . . . Towanda <i>Home Economics</i> . . . . . Junior
Wilhelm, Doris . . . . . Mt. Hope <i>Home Economics</i> . . . . . Sophomore	Wilson, Evelyn . . . . . Towanda <i>Home Economics</i> . . . . . Junior
Wilkin, Donald . . . . . Nortonville <i>Electrical Engineering</i> . . . . . Freshman	Wilson, George L. . . . . Fredonia <i>Mechanical Engineering</i> . . . . . Sophomore

TOP ROW: Wenger, Wenrich, Wentz, West, M. Wheatley, W. Wheatley, Wheelock, A. White. SECOND ROW: E. White, Whiteside, Wilhelm, D. Wilkin, W. Wilkins, Wilkowske, H. Williams, M. Williamson, M. Williamson, A. Willis, N. Willis, A. Wilson, Eleine Wilson, Evelyn Wilson, G. Wilson

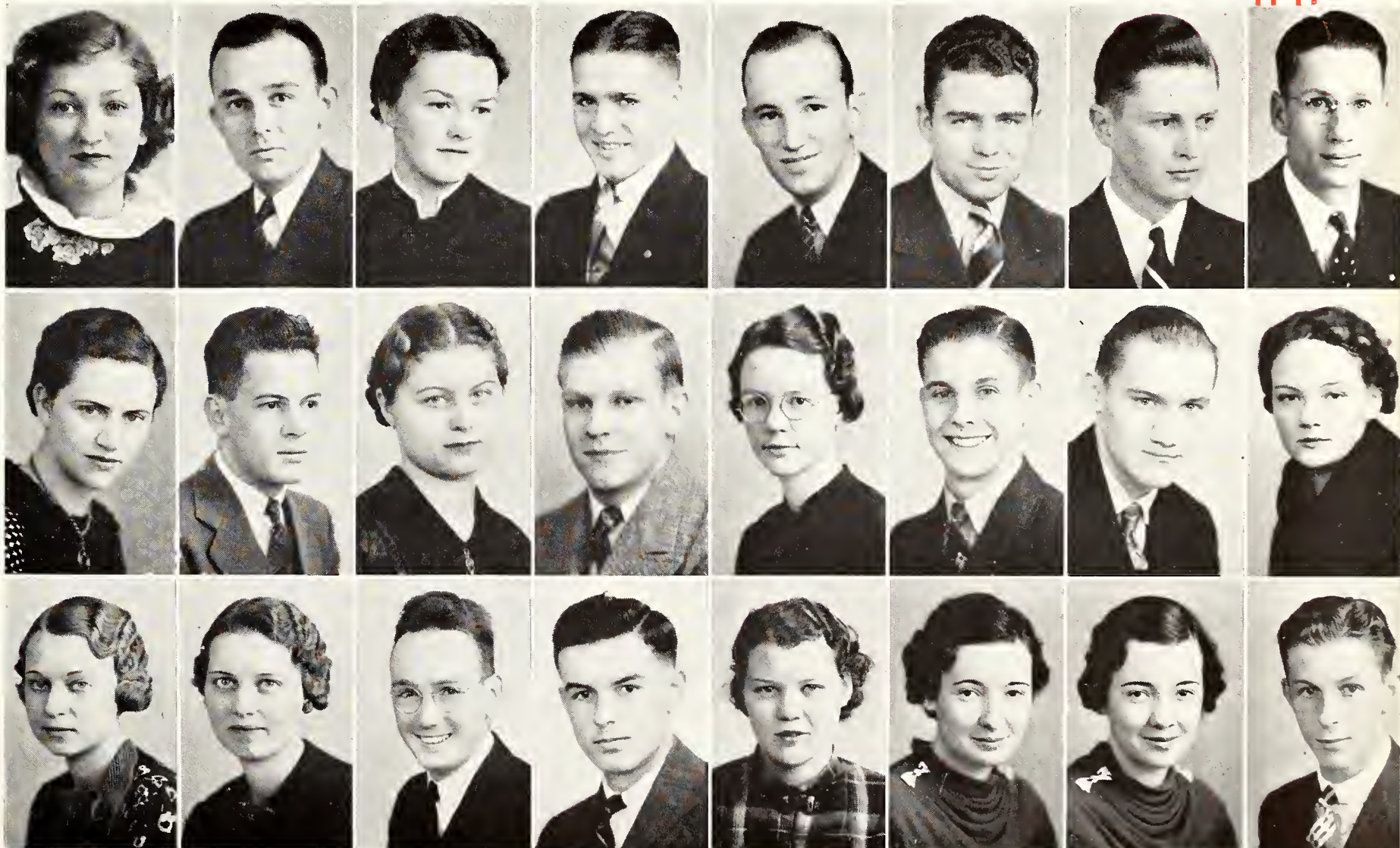



TOP ROW: M. Wilson, W. Wilson, Winter, Wolfe, Wollesen, Wood, J. Woods. SECOND ROW: M. Woods, Woodworth, Wright, Wristen, Wroten, Wyckoff, Wycoff. BOTTOM ROW: Wymore, Yeagley, Yokum, C. Young, J. Young, Yount, Zahn

- |  |   |
|--|---|
| Wilson, Marguerite . . . . . Council Grove<br><i>Home Economics and Journalism</i> . . . . . Sophomore | Wroten, Helen . . . . . Keats<br><i>General Science</i> . . . . . Sophomore           |
| Wilson, Wayne . . . . . Larned<br><i>Civil Engineering</i> . . . . . Freshman                          | Wyckoff, Juanita . . . . . Luray<br><i>Home Economics</i> . . . . . Sophomore         |
| Winter, Mary Jo . . . . . Dresden<br><i>Home Economics and Nursing</i> . . . . . Sophomore             | Wycoff, Vera . . . . . Norcatur<br><i>Music Education</i> . . . . . Freshman          |
| Wolfe, Wauneta . . . . . Atwood<br><i>Home Economics and Dietetics</i> . . . . . Freshman              | Wymore, Norma . . . . . Kansas City, Mo.<br><i>Home Economics</i> . . . . . Sophomore |
| Wollesen, Woodrow L. . . . . Vesper<br><i>Agricultural Administration</i> . . . . . Freshman           | Yeagley, James . . . . . Marion<br><i>Agriculture</i> . . . . . Freshman              |
| Wood, Helen . . . . . Wamego<br><i>General Science</i> . . . . . Sophomore                             | Yokum, Dale . . . . . Colony<br><i>Veterinary Medicine</i> . . . . . Freshman         |
| Woods, James K. . . . . Burden<br><i>Chemical Engineering</i> . . . . . Sophomore                      | Young, Cleta . . . . . Ness City<br><i>General Science</i> . . . . . Sophomore        |
| Woods, Mabelle . . . . . Kensington<br><i>Home Economics</i> . . . . . Junior                          | Young, John . . . . . Centralia<br><i>Civil Engineering</i> . . . . . Junior          |
| Woodworth, Robert . . . . . Crisfield<br><i>Agriculture</i> . . . . . Freshman                         | Yount, Nellie . . . . . Bazine<br><i>Home Economics</i> . . . . . Freshman            |
| Wright, Emery D. . . . . Parsons<br><i>Commerce and Accounting</i> . . . . . Junior                    | Zahn, Edward . . . . . Miltonvale<br><i>Agriculture</i> . . . . . Sophomore           |
| Wristen, Carl . . . . . Garden City<br><i>Electrical Engineering</i> . . . . . Sophomore               |   |

## Underclassmen

*On Second Thought*



*Honoraries  
Generals  
Religious*

BOOK TWO

# Organization

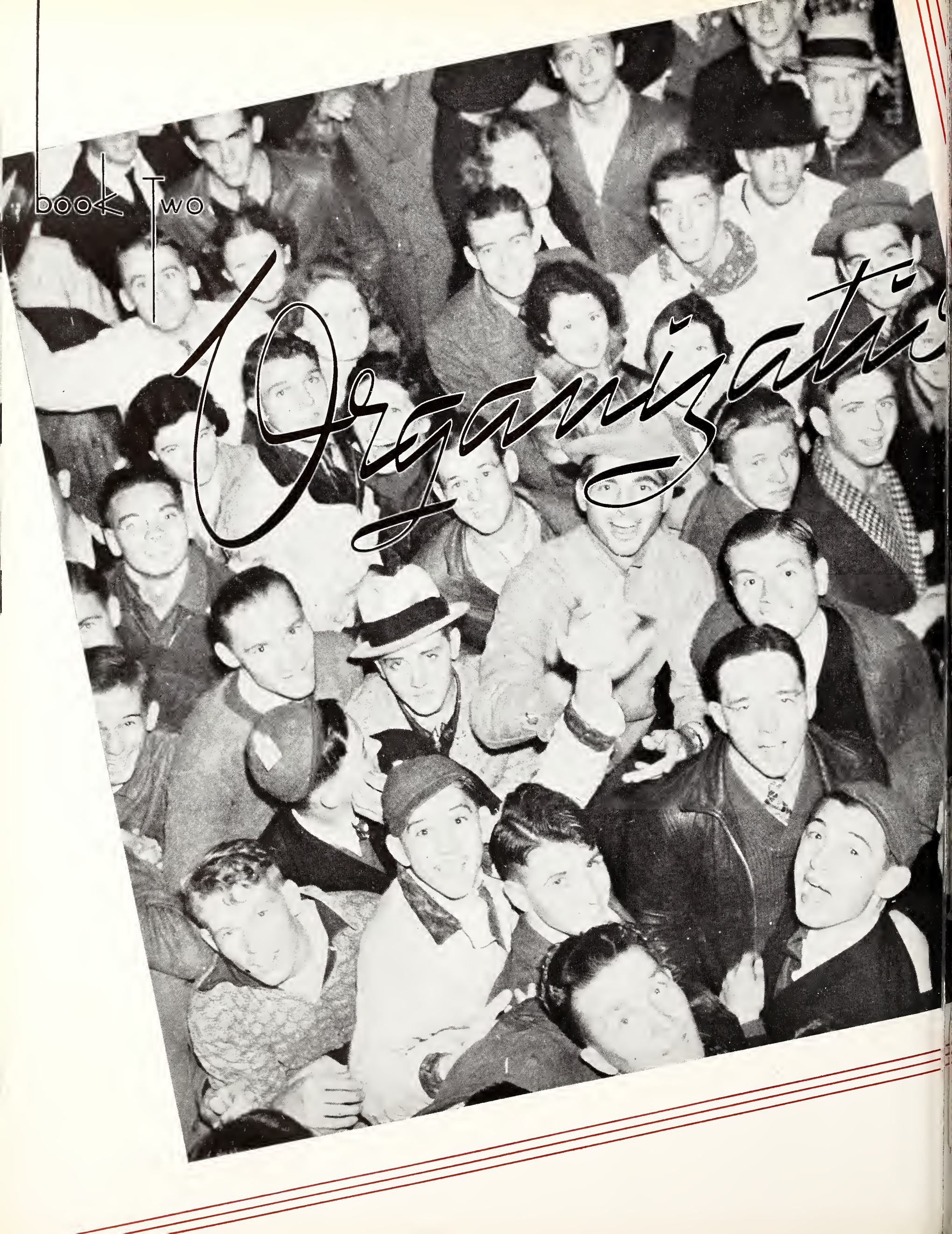



Swingsters—when school organizations go "social", it is generally Matt Betton and his orchestra who furnish the rhythm



Soldiers—Scabbard and Blade neophytes display their knowledge of parade formations before dancers at the varsity



Pepsters—to become a full-fledged "yeller", Wampus Cat initiates must live through a topsy-turvy night of hardships

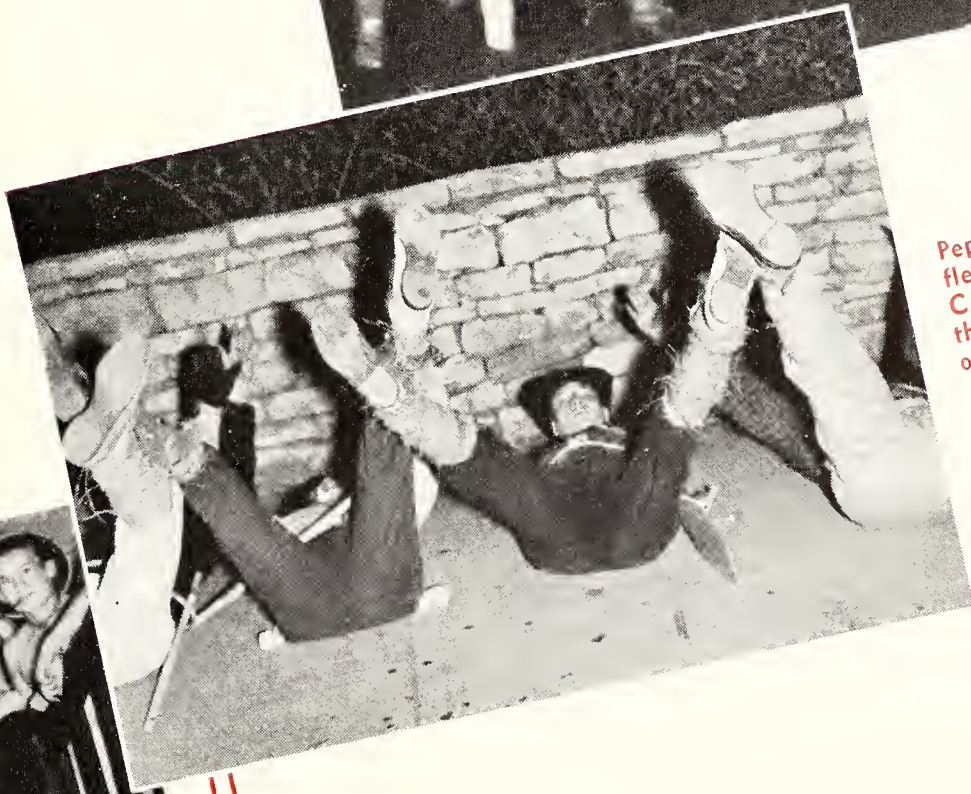

Initiations—novel ideas fill the caniums of organization members as to the costumes and actions of initiates





To wear the key of an honorary organization on the college campus is the chief aim of many students, because membership in such a society denotes recognition of collegiate achievements.

The honorary keys in the picture above (left to right): Pi Kappa Delta, Alpha Kappa Psi, Phi Lambda Upsilon, Scabbard and Blade, Blue Key, Scarab, Sigma Delta Chi, Phi Kappa Phi, Sigma Tau.

*Library—Where Quiet Study Nets Achievement*



*Honoraries  
and General*

## *Fifty-Eight Seniors Are Elected to Phi Kappa Phi*

FIFTY-EIGHT seniors of Kansas State College were elected to this year's membership in Phi Kappa Phi, national honorary scholastic organization. The Society was founded at the University of Maine in 1897 and the local chapter was established in 1915.

To be eligible for election, a student must rank in the upper ten per cent of the senior class. Persons elected in the fall must have completed three years of work and be in the upper five per cent of the class.

### *Division of Agriculture*

#### FALL

Clarence L. Bell

Robert T. Latta

Horton M. Laude

Oren J. Reusser

#### SPRING

Marion M. Dickerson

Fred L. Fair

Roy H. Freeland

Lyle M. Murphy

Earl F. Parsons

Alfred G. Schroeder

Wilton B. Thomas

Frederick G. Warren

### *Division of Engineering*

#### FALL

Francis W. Beichley

Gordon L. Gamble

Loren D. Grubb

William W. Litfin

John L. Noble

#### SPRING

Glenn E. Benedick

Kenneth C. Cooper

John L. Kyser

L. Max Lyon

Hobart G. Mariner

Earl H. Myers

Alwin Rector

Wilbur G. Thorpe

Perry F. Wendell

### *Division of General Science*

#### FALL

Robert L. Griffith

Ella Gertrude Johnstone

Glays I. Poole

Elsie E. Prickett

Janet A. Samuel

Garnet E. Shehi

#### SPRING

Elizabeth O. Able

Arthur A. Case

Mary A. Davis

Harvey I. Fisher

Pauline A. Gravenstein



Velma M. Koontz

William G. McDanel

Helen I. Rhoads

Sigrid J. Sjogren

Mary Caroline Thurston

Laura Belle Whiteside

Dorothy May Whitney

### *Division of Graduate Study*

Leonard H. Elwell

W. Malcolm Reid

Theodore C. Stebbins

### *Division of Home Economics*

#### FALL

Geraldine Cook

Cornelia L. King

Corinne Solt

#### SPRING

Mary E. Danner

Grace Mary Gustafson

Helen Virginia Hall

Clara Bess King

Blanche L. Nattier

Pauline E. Sherwood

Frances M. Tannahill

### *Division of Veterinary Medicine*

#### FALL

Edwin M. Crawford

## Outstanding Ags Are Elected to Alpha Zeta

Horton Laude  
Fred Muret  
Alfred Schroeder  
Dewey Axtel  
Oran Ruesser  
Rodney McCammon  
Elmer Dawdy

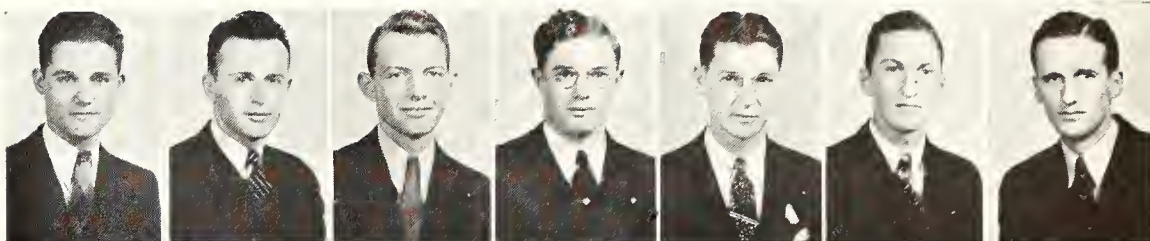

Robert Latta  
Clare Porter  
Wilton Thomas  
Hugh Myers  
Roland Elling  
Carl Warner  
Waldo Poovey



Merton Emmert  
Lyman Calahan  
Wayne Freeman  
Fred Fair  
Rollin Parsons  
Roy Freeland  
Carrol Wahl

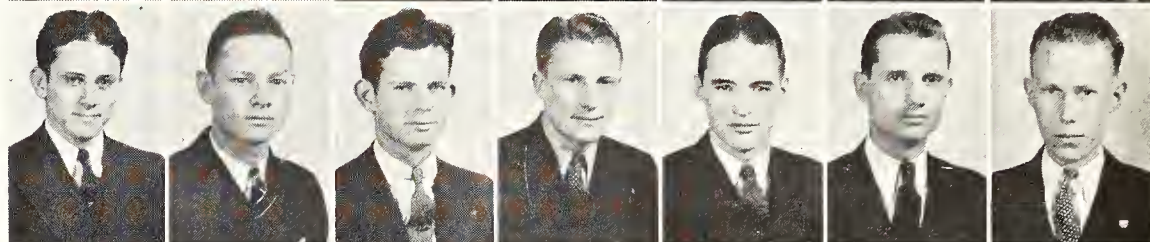

Rolla Holland  
Harold Borgelt  
Oran Burns  
Harold Burr  
Louis Brooks  
J. Donald Andrews  
Walter Abmeyer

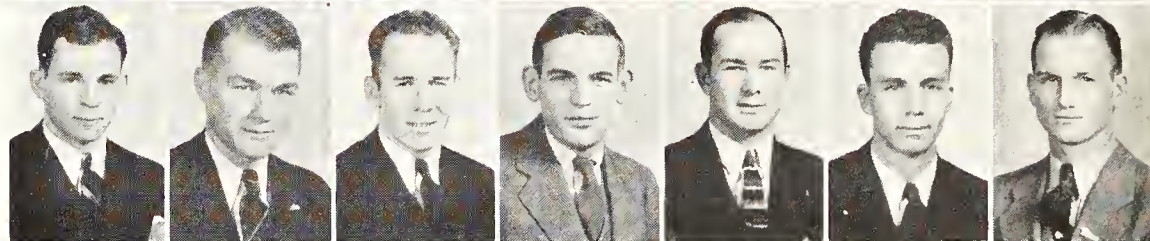

Lyle Murphy  
Charles Pence  
Earl Parsons  
William Allen  
C. Peairs Wilson  
Edward Pitman  
Clarence Bell

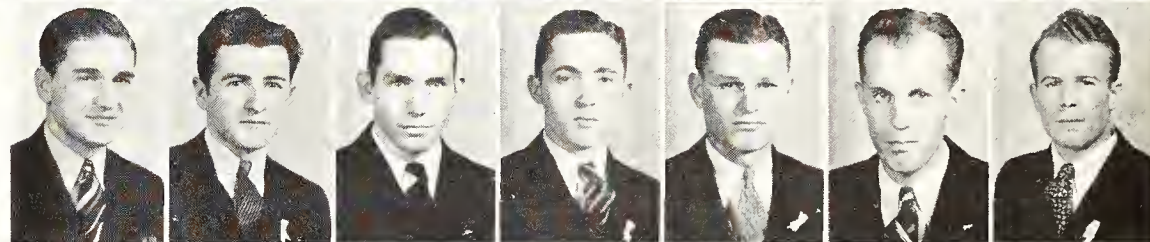

Anton Horn  
Lowell Myler  
Clarence Cook  
Clayton Buster  
Fred Warren  
Vernal Roth

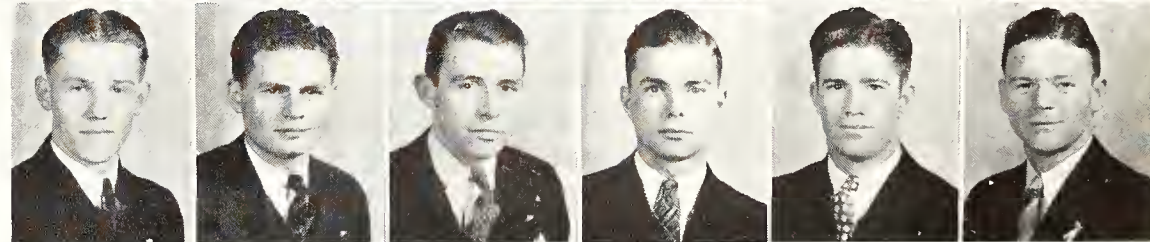

ALPHA Zeta, national honorary agricultural fraternity, was founded in 1897 at Ohio State University. The Kansas chapter was established in 1909, and since that time it has had over 400 members. More than 60 Alpha Zeta members are now on the college faculty.

Any student of agriculture who has completed at least three semesters of his college course, who stands in the upper two-fifths of his class in scholarship, and who exhibits a high degree of leadership, personality, and character, is eligible for membership. Election of new members is held once a semester.

Meetings promoting the interests of agriculture are held twice each month. Additional activities include a stag banquet each fall, a smoker and a dinner-dance each spring, the promoting of high scholarship among Ag freshmen by awarding a gold medal to the one making the highest scholastic average, and the publication of an annual newsletter.

Officers this year were Horton Laude, chancellor; Clare Porter, censor; Earl Parsons, scribe; Robert Latta, treasurer; Wilton Thomas, chronicler; and Fred Fair, historian.

## *Sigma Tau Membership Is Cherished by Engineers*



**BOTTOM ROW:**  
Flynn, Noble, Bateman,  
Lyon, Benedick, Haller, Itz,  
Payne

**SECOND ROW:**  
Costain, Jonnard, Thorpe,  
Fanning, Freeman, Wendell,  
Thompson, Blackwell, West

**THIRD ROW:**  
Tillotson, Duncan, Mariner,  
Steele, Johnson, Munger,  
Shepherd, Lindahl, Snow

**FOURTH ROW:**  
White, Heizer, Garinger,  
Gough, Reager, Kliewer,  
Matney, Rector

**TOP ROW:**  
Chilcoat, Myers, Willis,  
Kent, Gaumer, Angold,  
Warstler, Hines, Nielson

**S**IGMA Tau is the only national honorary engineering fraternity on the campus. Its membership is about sixty students, and a number of the engineering faculty are alumni or honorary members.

In addition to building scholarship, Sigma Tau undertakes one or two projects on the campus each year. Last year a monumental pyramid was constructed at the southwest corner of Engineering Hall,

and this year, Sigma Tau, with the aid of the freshmen engineers, cleaned and repaired the letters on K Hill.

Officers this year were Max Lyon, president; John Noble, vice-president; John Bateman, recording secretary; Hobart Mariner, treasurer; and Perry Wendell, corresponding secretary. Prof. L. V. White is the faculty advisor.

## *Open House Cup Award Promoted by Steel Ring*



**BOTTOM ROW:**  
Gordon Steele, Harold  
Deters, Perry Wendell, Roy  
Caldwell, M. E. Schoonover,  
Milton Kliewer, Clifford  
Krabbenhoft

**SECOND ROW:**  
Rolland Hammond, Eldon  
Retzer, Harold H. Harris,  
Nelson Davidson, Charles  
Hardman, Dick Wherry

**THIRD ROW:**  
C. H. Kent, Vernon Phil-  
lips, Glenn Benedick, Mar-  
vin Shafer, John Bateman

**TOP ROW:**  
Max Lyon, Jack Lawson,  
George Smith, Jimmy Stock-  
man

**O**F great service to the Engineering Division this year and in past years has been the organization of Steel Ring, whose membership is based upon leadership and scholarship. The membership, headed by Harold Engleman, was limited to students with at least "C" averages. L. M. Jorgenson and E. L. Barger were faculty advisors.

During 1936-37, Steel Ring advanced constructive plans for making the Open House the biggest success it has ever been and provided a cup for the department presenting the most interesting display. This cup will be passed on to the winning departments the following years. Doubtlessly, it will become an important incentive for better displays at Open House.

## Omicron Nu Stresses Home Ec Scholarship

BOTTOM ROW:  
Marjorie McCall, Mary Lee Shannon, Clara King, Eleanor Dales, Helen Virginia Hall

SECOND ROW:  
Corinne Solt, Geraldine Cook, Cornie King, Blanche Nattier

TOP ROW:  
Pauline Sherwood, Grace Gustafson, Margaret Lewis



TO promote scholarship, leadership and research is the purpose of Omicron Nu, national honorary society of home economics, represented on this campus since 1915. Membership is based on scholarship, with only seniors or second semester juniors eligible.

A tea is given for alumnae on Homecoming morning, and during Hospitality Week, Omicron Nu has

charge of guides and tours over the campus. Inexpensive class tutoring services are offered freshmen and sophomore girls. Omicron Nu also sponsors a lending library and art collection.

Officers were Pauline Sherwood, president; Geraldine Cook, vice-president; Grace Mary Gustafson, secretary; Helen Virginia Hall, treasurer; Mary Danner, editor; and Dr. Martha Kramer, faculty advisor.

## Phi Alpha Mu Ranks First In Scholarship

BOTTOM ROW:  
Helen Rhoads, Bernice Scott, Dorothy Jane Bell, Frances Singleton, Miss Stella Harriss, Ella Gertrude Johnstone, Elsie Prickett

TOP ROW:  
Adah Lou Eier, Bernice Ruddick, Miss Myra Scott, Annette Alsop, Garnet Shehi, Willabeth Harris



RANKING first in scholarship among all organizations on the campus is the distinction of Phi Alpha Mu, honorary fraternity for women in the Division of General Science. Last year's scholarship percentage was 94.98. Membership in the organization is restricted to junior and senior women.

Phi Alpha Mu gives a tea for all freshmen and

sophomore women in the division each fall, and awards annually the junior woman with highest division scholastic ranking at the end of her sophomore year. Officers this year were Elsie Prickett, president; Ella Gertrude Johnstone, vice-president; and Garnet Shehi, secretary-treasurer. Miss Stella Harriss of the chemistry department is sponsor of the organization.

## *Initiative and Leadership Are Stressed by Dynamis*



BOTTOM ROW:  
Skaggs, Reusser, Engle,  
Watson, Shellenberger,  
Lindahl

SECOND ROW:  
Skinner, Clarence Bell,  
Dorothy Jane Bell, Marlatt,  
Daum, Umbach, Laude

TOP ROW:  
Hines, Fair, Sowers, Jorgen-  
son, Williams, Poole,  
Aicher, Brooks

**I**NITIATIVE and leadership in college enterprises and high scholarship are the essentials for initiation into the Society of Dynamis, founded March 4, 1930.

Dynamis attempts to encourage friendly relations between faculty and students, and faculty-student forums are held occasionally during the year for the discussion of faculty-student problems.

The organization of an active program for the observance of the college's Diamond Jubilee anniversary in 1938 is rapidly being carried forward by Dynamis.

Clarence Bell was president of Dynamis for the first semester and Joseph H. Skinner was the second semester president. Prof. E. R. Lyon is the sponsor.

## *Musical Minded Co-eds Aspire to Mu Phi Epsilon*



BOTTOM ROW:  
Elizabeth Lechner, Eileen  
Shaw, Wilma Katherine  
Price

TOP ROW:  
Geraldine Lennen, Ella  
Gertrude Johnstone, Norma  
Hofsess, Ruth Hartman

**M**U Phi Epsilon, founded at the Metropolitan College of Music in Cincinnati, Ohio, in 1903, is a national honorary music sorority for the advancement of scholarship, fellowship, and recognition of women composers.

Mu chapter of Mu Phi Epsilon was installed on this campus in 1922. It was headed this year by Ella Gertrude Johnstone, senior in music education, under

whose capable leadership the organization advanced rapidly. At the beginning of the year all freshmen women in music were welcomed at a tea given at the home of Prof. and Mrs. H. W. Davis.

Clarice Painter, an instructor of piano, holds the prominent office of president of the West Central Province.



## *Mathematical Development Is Aim of Pi Mu Epsilon*

**BOTTOM ROW:**  
N. Ball, Hobart Mariner,  
Loren Grubb, Edison Greer

**TOP ROW:**  
Dorothy Hammond, Betty  
Able, Elsie Prickett



ONE of the newer honorary organizations to be established here is the local chapter of Pi Mu Epsilon, installed May 24, 1935, to encourage mathematical development and scholarship among Kansas State's mathematically inclined students.

The local chapter sponsors the Kansas State Mathematics Club. From this club members with high scholastic achievements are selected for membership in

Pi Mu Epsilon. The fraternity is composed of faculty members, graduate and undergraduate students.

Prof. C. F. Lewis is director of the local chapter. Loren Grubb was vice-director, Sigrod Sjogren, secretary, and Betty Able, treasurer, this year. Business meetings are held monthly. The last meeting in the spring of each school year is a dinner for newly initiated members.

## *Phi Lambda Upsilon Lists Mainly Faculty Members*

**BOTTOM ROW:**  
Reed, Hughes, Freeman,  
Grubb, Dougan, Foster,  
Horne

**SECOND ROW:**  
Long, McDowell, Shenk,  
Proudfit, Hostetter, Barham,  
Griffith, West

**THIRD ROW:**  
Beers, Mellies, Yantzi,  
Beadle, Weybrew, Howe,  
Freeman

**TOP ROW:**  
Hall, Hoglund, Peterson,  
Bottenberg, Colver, Van  
Winkle, King



PHI Lambda Upsilon, honorary chemistry society, lists mainly faculty members in its membership. Only students who have shown promise of professional attainments or have proven themselves leaders are elected.

A scholarship plaque and two handbooks are awarded students by the society for scholastic achieve-

ments. Monthly meetings are held and an annual fall event is the get-acquainted banquet, which the organization stages for freshman chemistry majors.

Dr. G. N. Reed was president of the society during the 1936-37 school year, James Foster, vice-president; Kenneth Bottenberg, secretary; and Dr. H. N. Barham, faculty sponsor.

## Homecoming Queen Chosen By Blue Key Varsity Vote

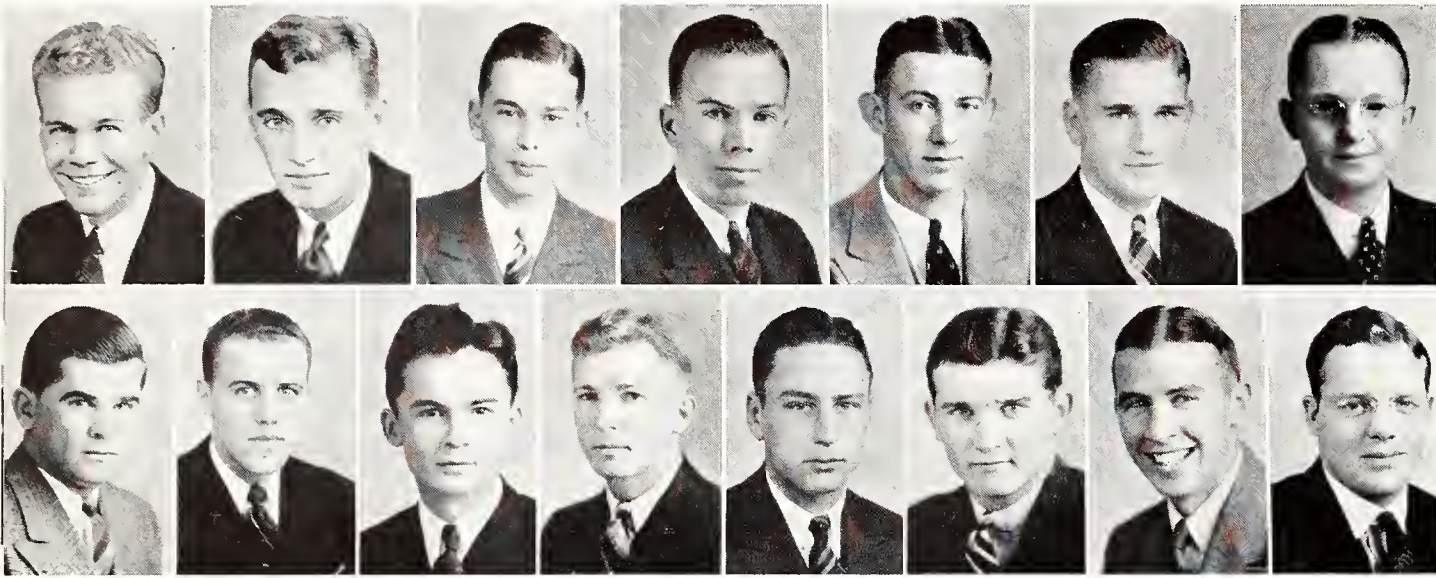

BOTTOM ROW:  
Roger Crow, Russell Madison, Glenn Benedick, Max Lyon, Robert Dill, Bill McDanel, Bill Lutz, Frank Jordan

TOP ROW:  
George Eicholtz, Tom Potter, Charles Bredahl, George Hart, Harold Engleman, Lyle Murphy, James Ketchersid

**B**LUE Key, national honor society for senior men, made two distinct contributions to the college this year. One was presentation of a Homecoming queen, elected by popular vote at a Blue Key Varsity, at the half of the Homecoming football game. The second was active agitation for a new physical science

building. Each member contacted an influential group of legislators during the Christmas holidays.

Bi-monthly meetings were held. Officers this year were George Eicholtz, president; Robert Dill, vice-president; Tom Potter, secretary; and George Hart, treasurer. R. R. Lashbrook is faculty advisor.

## Pi Kappa Delta Honored For Student Assemblies



BOTTOM ROW:  
Mac Kappleman, Robert Jaccard, Karl Schroeder, Leslie Blake

SECOND ROW:  
Francis Blaesi, Paul Hodler, James Gould

TOP ROW:  
Edward DeClerk, Albert Worrel, Frank Hund, John Rhodes

**G**AMMA chapter of Pi Kappa Delta, national forensic fraternity, was particularly honored this year by having the Student Legislative Assemblies recognized by the national chapter. National Pi Kappa Delta has asked that they be permitted to sponsor these assemblies. The first National Student Legislative Assembly will be held in the spring of 1938 in

Topeka. Representatives from each state will be invited.

Pi Kappa Delta officers this year were Edward DeClerk, president; Frank Hund, vice-president; Frank Blaesi, secretary; and Robert Jaccard, treasurer. The chapter is sponsored by Dr. and Mrs. H. B. Summers.

## *Prix Members Announced At Mortar Board Dinner*

AFTER having been secretly initiated in the spring, the members of Prix, local junior women's honorary organization, are announced to the campus at the annual Mortar Board Hallowe'en dinner. The little gold gavel these Prix members wear means that they have been "chosen for exceptional dependability, initiative, quality of character, and an acceptable scholastic standing."

When the organization was founded in 1916, its purpose was, as it is now, to promote fellowship, leadership, and character growth in an attempt to give a more rounded educational life. Each year's group tries to contribute to the fulfillment of this purpose in some specific way before the ending of their junior year makes them alumnae of Prix. The organization has established the custom of adding each year an autobiography of some great woman to the browsing section of the college library.



BOTTOM ROW: Sallie Gilbreath, Norma Holshouser, Louise Ross, Dorothy Jane Bell, Mildred Buckwalter. TOP ROW: Abby Marlatt, Mary Jorgenson, Adele Morgenson, Winifred Whipple, Alice Sloop

Officers this year were Louise Ross, president; Alice Sloop, vice-president; Dorothy Jane Bell, secretary-treasurer; and Abby Marlatt, marshal.

## *Mortar Board Selects Prominent Senior Women*

FOUNDED in 1918 by Cornell, Swarthmore, Ohio State, and the University of Michigan, Mortar Board is a national organization to recognize scholarship, leadership, and service among senior women. In 1928 the forty-first charter was granted to Kansas State's local senior honorary, Zix.

This year's members continued a project of the investigation of living, working, and social conditions of the women at Kansas State. This was begun by last year's group in an effort to stimulate interest in improving the conditions of local college women. A custom of the local chapter is the annual Hallowe'en dinner at which the freshman woman having the highest scholarship is recognized, and Prix members are announced.

This year's members, chosen in the spring of their junior year, were Frances Aicher, president; Marian Norby, vice-president; Corinne Solt, secretary; Ellen



BOTTOM ROW: Gladys Poole, Geraldine Cook, Glenna Sowers, Ellen Louise Jenkins. TOP ROW: Frances Aicher, Janet Samuel, Leslie Fitz, Corinne Solt, Marian Norby

Louise Jenkins, treasurer; Glenna Sowers, historian; Leslie Fitz, alumnae chairman; Janet Samuel, chapter editor; Gladys Poole, and Geraldine Cook.

## *Home Ec Club Activities Influence Entire Division*

### HOSPITALITY STEERING COMMITTEE

BOTTOM ROW:  
Phyllis Boyle, Thelma Lou Fieser, Garnetta Bell, Anna Reimer, Abby Marlatt, Edna Schroeder, Marjorie McCall, Helen Lillibridge

SECOND ROW:  
Alma Karns, Dorothy Olson, Marguerite Knudson, Genevieve French, Mary Lee Shannon, Grace Mary Gustafson, Philena Merten

THIRD ROW:  
Edith Ukena, Jacqueline Hanly, Mary Jorgenson, Blanche Nattier, Jean Burt, Cleta Null

TOP ROW:  
Verda Dale, Edna Anderson, Beulah Germann, Frances Aicher, Pauline Sherwood, Verneada Allen



**T**HE Margaret Justin Home Economics Club is composed of all the girls in the Division of Home Economics. Cooperating with the division this year, the club aided the freshman students through the counseling system.

Through the student-elected seminar board, the students plan the seminar series. Regularly throughout the year, the club served informal teas and sponsored weekly vocational guidance groups called "colloquia".

An outstanding part of the program of the club is the annual "Hospitality Days", an open house of the division for high schools, college students, and campus visitors, held in the spring.

The officers of the club this year were Frances Aicher, president; Abby Marlatt, vice-president; and

### FRESHMEN COUNCILLORS

BOTTOM ROW: Arliss Honstead, Celeste Nelson, Abby Marlatt, Bernice Dappen, Anna Reimer, Marjorie McCall. SECOND ROW: Mary Lou Black, Eleanor Dales, Mary Howard, Genevieve French, Philena Merten, Jean Burt. TOP ROW: Ruth Burcham, Alice Sloop, Georgia Le Flook, Verneada Allen, Cleta Null

Thelma Lou Fieser, secretary.

First semester colloquia leaders were Janet Dunn, Betsy Norelius, Mary Jorgenson, and Dorothy Dawn Stagg. Second semester leaders were Lois Gwin, May Young, Helen Koestel, Louise Ross, and Jacqueline Hanly.

On the seminar board, senior representatives were Geraldine Cook and Helen Blythe, junior representative was Pauline Umberger, and sophomore representative was Virginia Johnson. The Hospitality chairman was Verneada Allen. Chairman of teas were Lucy Whiteman and Carol Mitchelson, Lorena Otte was in charge of the bulletin board. Faculty advisors were Dr. Dorothy Triplett and Miss Nina Browning.

### EXECUTIVE COMMITTEE

BOTTOM ROW: Verneada Allen, Frances Aicher, Mary Jorgenson, Helen Blythe, Lucy Whiteman. TOP ROW: Geraldine Cook, Virginia Johnson, Betsy Norelius, Thelma Lou Fieser, Lorena Otte, Abby Marlatt



## Collegiate 4-H Group Has Needy Student Loan Fund

### BOTTOM ROW:

Whitehair, Kirkbride, Shetlar, Reitz, Leland, Elda Bennett, Jordan, McMahan, Beer, Brownlee, Davies, Alma Bennett

### SECOND ROW:

Sanford, Gulick, M. Wilson, R. Avery, Peddicord, Corke, Freeland, Hammett, Zook, O. Schroeder, Webb, L. Schroeder, E. Schroeder

### THIRD ROW:

Spencer, Pincomb, Rufener, Jorgenson, Wycoff, Mustoe, Macan, Harrison, Gizzell, Bell, Betts, Buster

### FOURTH ROW:

W. Avery, Gripp, Noell, Allen, Richardson, Adams, Meyers, Kinkaid, Nagel, Sachse, Cochran

### FIFTH ROW:

M. Smerchek, Higgins, B. Miller, Young, Byers, Omer Cook, Hobbie, Oscar Cook, Willmeth, Clark, Singleton, McIntyre.

SIXTH ROW: Archer, W. McIntosh, V. McIntosh, Bird, Johnson, Harkness, P. Wilson, Dutton, K. Miller, Kessler, Edwards, Mills.  
SEVENTH ROW: Roth, Overley, Hannawald, Abrahams, Ljungdahl, Foltz, E. Smerchek, D. Law, A. Law, E. Blood. TOP ROW: Sainer, Dickinson, E. Miller, Erickson, A. Schroeder, Gross, Curry, J. Wilson, Baker, Rackley.

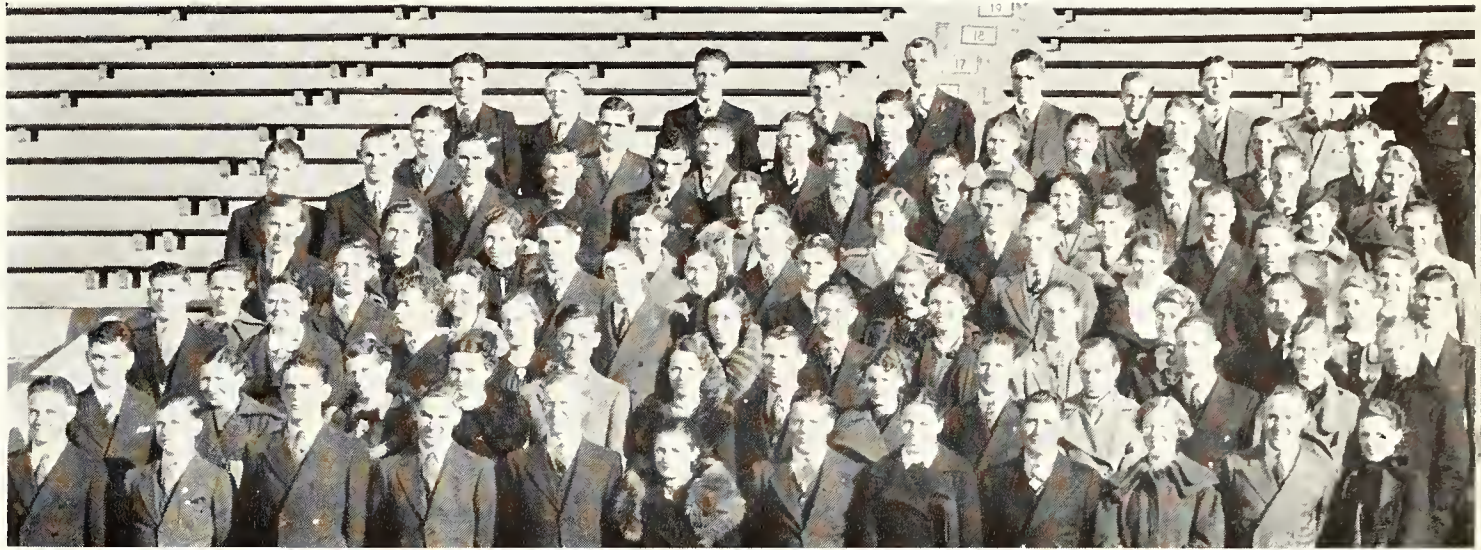

THE Collegiate 4-H Club, organized in 1927, has an active membership of 347 students. The organization is composed of college men and women who were former 4-H Club members. It is the purpose of the club to foster the best interests of Kansas State College and to promote a wider acquaintance, to assist in club work and develop leaders in this field, to aid in various campus activities, to interest other 4-H members to come to Kansas State College, and in general to aid and promote the well being of these former 4-H members at this college.

Each month the organization has two business meetings and one social function. Every week a one-

hour radio program is broadcast over radio station KSAC for the benefit of rural boys and girls. The organization publishes the annual 4-H yearbook, and through this enterprise has made possible a \$1500 loan fund available to needy students attending college. The club also assists with the annual 4-H Round-up in the summer.

This year the organization will bring the American Country Life Association meeting to the Kansas State College campus. The conference will be held in October, 1937, with an attendance of more than 1000 visitors, both adult and junior, expected.

BOTTOM ROW: Heaton, Andrews, M. Young, Kern, Hallman, Robb, Pence, Scanlan, Parisa, Schafer, Schultz, Blythe. SECOND ROW: Herst, Hodler, Koestel, Topliff, Fell, Isle, Howat, P. Wilson, Cavin, M. Trapp, Rothganger. THIRD ROW: Morgan, Smith, Parsons, Banbury, N. Carr, Moore

### FOURTH ROW:

Stevens, Scholz, Kruse, Bowron, Crocker, Blaesi, Habiger, Driscoll, Beardwell, Kohrs

### FIFTH ROW:

Chicken, Nussbaumer, McKenzie, Whiteman, H. Meyer, Hedstrom, E. Trapp, Harrell, Booth, Dukelow, Pence

### SIXTH ROW:

Berlin, Alvey, Ebright, Dales, Watson, Campbell, Morton, Bauer, Alsop, Talbot

### SEVENTH ROW:

Alvin, Rice, Germann, Long, Brown, Splitter, Cassidy, Harris, Mueller, Brant, Young

### TOP ROW:

Dukelow, Hildwein, Miller, Robson, Goertz, J. Urquhart, Cross, Ward



## Activities of Block And Bridle Are Diversified



**BOTTOM ROW:**

Kenneth Johnson, Ljungdahl, Wiggins, Farley, Potter, Overley, Keith Johnson

**SECOND ROW:**

Perrier, Tomson, Miles, Moody, Dicken, Dukelow

**TOP ROW:**

Buster, Roth, Martin, Poovey, Wahl, Kessler, Mustoe

**M**EMBERSHIP of the Kansas chapter of Block and Bridle is composed of students interested in animal husbandry and members of the faculty of the Department of Animal Husbandry. The club had a total membership of 51 for the year.

The local organization, originally called the "Saddle and Sirloin Club," was granted a charter by the National Block and Bridle Club in 1916. The organization holds regular meetings the second and fourth Tuesdays of every month. Topics of interest and importance to the livestock industry are discussed by prominent animal husbandmen at these meetings.

The activities of the club include a steak fry each fall to which all new students are invited; sponsoring

the animal husbandry division of the Little American Royal fitting and showing contest; each spring, sponsoring a livestock judging contest for the college agricultural students; presenting a medal to the student ranking highest in the animal husbandry division of the vocational agricultural judging contest each spring; assisting in conducting the Feeders' Day program and the Meat Dealers' short course each year; and assembling a gallery of portraits of animal husbandmen who have been prominent in the livestock history of Kansas.

Officers this year were: Fred Fair, president; Carl Elling, vice-president; Tom Potter, treasurer; and Clarence Bell, secretary.



**BOTTOM ROW:**

Aicher, Lewis, Holland, Becker, McMurtry, Shepherd

**SECOND ROW:**

Freeland, Fair, Bell, Pence, Machlitt, McVay, Dickhu

**TOP ROW:**

Zamora, Carl Elling, Marcel McVay, Wenrich, Kirkbride, Roland Elling

## Ag Economics Society Adopts Key For Emblem

BOTTOM ROW:  
Wilson, Moore, Splitter,  
Abrahams, Rufener

SECOND ROW:  
Harris, Reed, McMurtry,  
Kelley, Hannawald, King

THIRD ROW:  
Thomas, Danielson, Free-  
land, Davies, Driscoll

TOP ROW:  
Alsop, Divine, Warner,  
Brooks



THE Agricultural Economics Club of Kansas State College was organized in 1921. Membership is composed of students majoring in agricultural economics or enrolled in the curriculum of agricultural administration and faculty members of the agricultural section of the Department of Economics and Sociology. The club enjoys a large and active membership.

The purpose of the club is to bring the students and faculty closer together and further the social and professional interests of its members. The motto is: "The door to success is labeled 'Push'." This year a key emblem was adopted.

Regular meetings of the club are held on the second and fourth Tuesdays of each month. At these meetings current agricultural problems are discussed. Social functions of the club include a get-acquainted smoker in the fall, an all-departmental party at the home of one of the faculty members in the spring, and a steak fry in May.

Officers for the year were: Wilton Thomas, president; Oren Reusser, vice-president; Louis Brooks, secretary; Carl Warner, treasurer; Harold Borgelt, corresponding secretary; and Eugene Harris, program chairman.

BOTTOM ROW:  
Warner, Cooley, Schroeder,  
Bredahl, Wilson

SECOND ROW:  
Kohrs, Pitman, Schafer, Earl  
Miller, Leonard, Parsons

THIRD ROW:  
Reusser, Irwin, Miller,  
Emmert, Dickerson, Arnold

TOP ROW:  
Beyer, Bieberly, Schruben,  
Phillips, Murphy



## *Milling Majors Have New 'Honorary' In Alpha Mu*



**BOTTOM ROW:**  
Finney, C. O. Swanson, R. O. Pence, E. B. Working, R. J. Clark, J. E. Anderson, Hodler

**SECOND ROW:**  
Mertz, Zutavern, Wagner, Page, Bonfield, Harris

**TOP ROW:**  
Jay, Baber, Baker, Anderson, Lindahl, Isom

**A**LTHOUGH planned several years ago, it was not until the spring of 1936 that Alpha Mu, honorary milling fraternity, was formally organized and started its active work. Election to its membership is dependent primarily upon scholastic record and is limited to upperclassmen. All candidates must be vitally interested in flour milling as a life work.

The fraternity strives to further knowledge in the

milling industry, to raise the scholastic standing of all milling students, and to promote a closer cooperation between the alumni in the industry and those students still in school.

Officers this year were: Harold Lindahl, president; Fred Zutavern, vice-president; and Robert Anderson, secretary-treasurer. Prof. R. J. Clark is the faculty advisor.

## *Klod and Kernel Klub Gives Agronomy Awards*



**BOTTOM ROW:**  
Laude, Hollembeak, Meyer, Gripp, Hathaway, Axtell, Wiltse

**SECOND ROW:**  
Parsons, Allen, Freeman, Cheney, Jaccard, Nottorf, Patton, Baker

**THIRD ROW:**  
Nuttelman, Porter, Young, Calahan, Maxwell, Chicken, Reed, Terman

**FOURTH ROW:**  
Tjaden, Payne, Lake, Fisher, Myler, Latta, Brown

**TOP ROW:**  
McCammon, Lerew, Abmeyer, Muret, Boyers, Maresch, Cook

**T**HE Klod and Kernel Klub is an organization for students majoring in agronomy and is a member of the junior section of the American Society of Agronomy, a national society.

Each spring, Tri-K sponsors the students' corps judging contest. Two scholarships of \$25 each are awarded the two high men in the senior division.

Each meeting program this year, except the annual steak fry, has had a special speaker.

Officers this year were: Robert Latta, president; Hugh Meyer, vice-president; Rollin Parsons, secretary; Clarence Cook, treasurer; William Allen, reporter; and Rodney McCammon, sergeant-at-arms.



## Science and Fellowship Combined in 'Hort' Club

**BOTTOM ROW:**  
Horn, L. Calahan, Burns, R.  
Calahan, Bunch, Peterson,  
Grant

**SECOND ROW:**  
Whitney, Sainer, Robinson,  
Murphy, Tonkin, Crook,  
Stout

**THIRD ROW:**  
Beckwith, Schroeder, Pickett,  
Lobenstein, Knerr, Reitz

**TOP ROW:**  
Stebbins, Hodson, Balch,  
Barnett, Fillinger, Moore,  
Burton



**T**HE "Hort" Club promotes good fellowship among the members and advances the science of horticulture. Membership is limited to students and faculty members interested in horticulture.

The club meets twice each month with the programs consisting mainly of discussions led by members of the faculty, prominent horticulturists, business men,

and foreign students. Members helped with exhibits at the State Horticultural Society meeting last fall.

Social functions include parties, hikes, and other activities. Officers for the fall semester were: Melvin Peterson, president; William Lobenstein, vice-president; Olive Schroeder, secretary-treasurer; and Edna May Arnold, program chairman. Prof. R. J. Barnett is the faculty sponsor.

## Dairy Club Sponsors Little Royal, Gives Medal Awards

**BOTTOM ROW:**  
Steele, Holland, Loyd,  
Goertz, F. Coleman, Davis

**SECOND ROW:**  
Klamm, Warren, Leendertse,  
Cavanaugh, Scanlan, Dawdy,  
Seaton

**TOP ROW:**  
Atkeson, C. Coleman, Reed,  
England, Beer, Martin



**T**HE Dairy Club was organized in 1914 for students and faculty members interested in dairying. The organization sponsors the dairy division of the fitting and showing contest held each year as a part of the Little American Royal, a student dairy judging contest each spring open to all students, and awards a medal each spring to the highest ranking individual in the dairy division of the animal state

high school vocational agriculture judging contest.

Regular meetings are held twice a month. Programs consist of timely dairy subjects, presented by either a member of the club or some outside speaker.

Officers for the year were: Charles Beer, president; Edwin Schuetz, vice-president; and Harold Scanlan, secretary-treasurer.

## Rapid Growth Recorded By Milling Association



**BOTTOM ROW:**  
Wallingford, Duncan, West,  
Koster, Thomas, Wray,  
Wilson

**SECOND ROW:**  
Olson, Robertson, Hotchkiss,  
Fleener, Bert, Peterson,  
Campbell

**THIRD ROW:**  
Harris, Scholl, Finder,  
Speers, Brainerd, Murphy,  
Bentley

**FOURTH ROW:**  
Randall, Odden, Viault,  
Baber, Wilkinson, Sadler,  
Nelson

**TOP ROW:**  
Jay, Nordstrom, Pence,  
Clark, Anderson, Stewart,  
Ochsner

**M**EMBERSHIP in the Milling Industry Association has increased until now there are nearly twice the number of students as there were last year, and three times as many as the preceding year. All students enrolled in the department of Milling Industry are members of the association.

The association, through its bi-monthly meetings,

establishes desired relationships between faculty members, mill employees, and students. Recent developments in the field of milling are discussed with the students by departmental instructors.

Information of a practical nature is obtained through speakers who are actively engaged in the milling industry.



**BOTTOM ROW:**  
Schafer, Zutavern, Wagner,  
Page, Bonfield, Stivers, Eckart

**SECOND ROW:**  
Blanke, Baker, Carmony,  
Mertz, Anderson, Lindahl,  
Collett

**THIRD ROW:**  
Wichser, Finney, Hoschle,  
Creighton, Teichgraeber,  
Wetta, Hodler

**TOP ROW:**  
Edmonds, Manspeaker, Isom,  
Working, Urquhart, Lewis,  
Light

**F**ORMER, graduate, and foreign students give interesting descriptions of milling methods with which they are familiar.

All the activities of the Milling Industry Association are designed to foster acquaintances between faculty members, students, and members of the industry. Current milling practices, new uses for cereal

products, and other interesting bits of information from related fields are presented.

First semester officers were: Lyle Mertz, president; Robert Anderson, vice-president; Robert Baker, secretary; and Joe Bonfield, treasurer. Officers the second semester were: Robert Jay, president; Verlin Randall, vice-president; Meade Harris, secretary; and Louis Scholl, treasurer.

## American College Quill Club Stresses Creative Writing

BOTTOM ROW: Brown,  
McTaggart, Sanders, Newell.

TOP ROW: Burton, Storer,  
Rice, Miller



THE American College Quill Club is a national writers' organization to encourage literary effort and criticism. Ur Rune, the local chapter, is composed of faculty members, students, and associate members.

Opportunity to try for the club is extended to anyone submitting an original manuscript. "The Mirror",

a magazine containing original prose and poetry, is published annually.

Officers this year were: Linus Burton, chancellor; Russell Laman, vice-chancellor; Asah Eier, warden of the purse; Betty Lee McTaggart, scribe; and Mary Elizabeth Rust, keeper of the parchments.

## Kappa Eta Kappa Plans Extension of Membership

BOTTOM ROW:  
Paul Fuller, Robert Coon,  
M. E. Schoonover, E. E.  
Scott, James Phinney,  
Harold Ulrickson, Kenneth  
Hale

SECOND ROW:  
John Alferts, H. H. Harris,  
Clyde McCauley, Prof.  
Kerchner, C. F. Veach,  
Alwin Rector, John Angold

TOP ROW:  
Charles Blakely, Clifford  
Morton, Wilbur Maddy,  
Prof. Jorgenson, Earl Myers,  
Jack Wynne, Ford Biven



ALTHOUGH the Kansas State Eta chapter of Kappa Eta Kappa, installed in the spring of 1936, now limits its membership to electrical engineering students, it is planning to extend its membership throughout the engineering division.

The society's objectives are fellowship and good scholarship among electrical engineering students. It

has also taken an active part in open house activities as well as in the various "all school" events like homecoming and St. Pat's day. Prof. R. M. Kerchner is faculty advisor for the chapter and H. H. Harris was president this year. Faculty members are Prof. L. M. Jorgenson and Prof. R. G. Kloeffler.

## *Council Pro-Rates Seminar Fees to Entire Division*

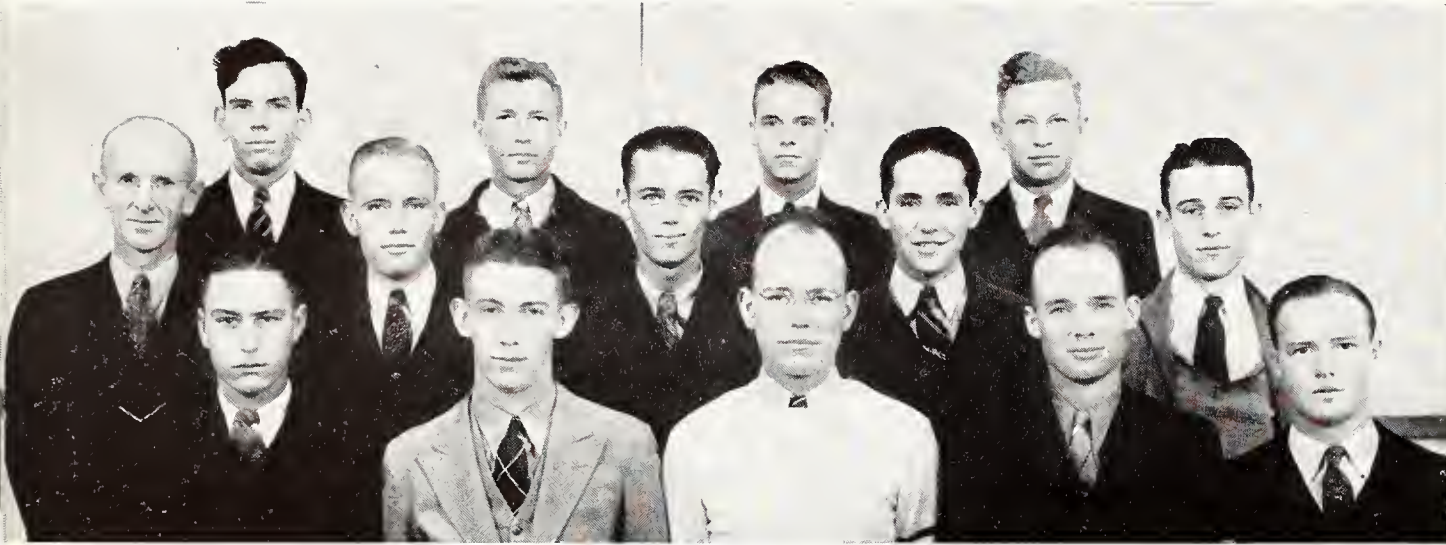

**BOTTOM ROW:**  
Robert Dill, Harold Engleman, Perry Wendell, C. T. Thompson, Hobart Mariner

**SECOND ROW:**  
Asst. Dean M. A. Durland, Harold H. Harris, Gordon Steele, Charles Tillotson, Marvin Shafer

**TOP ROW:**  
H. H. Rothganger, Max Lyon, John Irwin, John Noble

**T**HE Engineering Council at Kansas State might well be called a student "board of directors" for the Engineering Division. This administrative body considers all proposals submitted to the entire division, and pro-rates to the various engineering departments the seminar fees collected each year.

The Council is composed of the executive officers elected at large from the division and members

chosen within special groups. The president this year was Gordon Steele; vice-president, John Noble; secretary, Hobart Mariner; and treasurer, Bob Dill. Representatives were Charles Tillotson, John Irwin, Harold Harris, H. Henry Rothganger, Charles Thompson, Perry Wendell, Max Lyon, Harold Engleman, Marvin Shafer, and Paul Fanning.

## *Open House Success Is Due to Committee*



**BOTTOM ROW:**  
Noble, Shafer, Flynn, Bate-  
man, Lyon, Nielsen, Ben-  
nett, Payne

**SECOND ROW:**  
Itz, Morton, Benedick, Phil-  
lips, Marschallinger,  
Gaumer

**THIRD ROW:**  
Lindahl, Mariner, Coon,  
Morgan, Fanning, Caldwell,  
Winters, Thorpe, Blackwell,  
Shepherd

**FOURTH ROW:**  
Matney, Cox, Reager,  
Wilder, Krabbenhoft, David-  
son, Strunk, Kliewer, Law-  
son

**FIFTH ROW:**  
Retzer, Dukelow, Gough,  
Hale, Dobbin, Wherry,  
Foote, Underwood, Heizer,  
McCord

**TOP ROW:**  
Hines, Wynne, Litfin, Kent,  
Tillotson, Angold, Vick,  
Rothganger, Stadel, Stock-  
man

**S**UPERVISION of the plans for the engineers' gala week-end, that of the annual Open House, is each year placed in the hands of a committee composed of representatives of each department in the Division of Engineering. More than 6,000 people from all parts of the state usually attend Open House, held this year on March 12 and 13. Plans for such an

important event must be carefully laid and therefore, through the efforts of the committee, Open House has grown and become more impressive each year. Open House activities include the St. Pat's prom on Saturday night. Officers of the committee this year were Dean M. A. Durland, faculty advisor; Paul Fanning, manager; and Clayton Matney, secretary.

## *A. I. E. E. Links Student With Graduate Engineer*

First Semester Officers:  
 H. H. Harris . . . Chairman  
 R. W. Caldwell . . .  
 . . . . . Vice-chairman  
 J. A. Angold . Rec. secretary  
 W. W. Litfin Cor. secretary  
 W. L. Maddy . . . Treasurer  
 W. C. Werlaufer . Marshall

Second Semester Officers:  
 J. A. Angold . . . Chairman  
 R. M. Coon . Vice-chairman  
 J. B. Alferts . Rec. secretary  
 H. C. Morton Cor. secretary  
 L. I. Haller . . . Treasurer  
 B. J. Snow . . . . . Marshall



ONE of the connecting links between the student electrical engineer and the engineers in the practicing fields is the student branch of the American Institute of Electrical Engineers.

The national organization promotes the formation of student branches and gives student membership to it at a reduced rate. With this membership a sub-

scription to the national magazine is given.

Through work in the student branch activities, the student learns the proper way to conduct meetings, how to write and present technical papers, and to prepare himself to take his place in the active field of electrical engineering. Meetings are held on Thursdays during the regular seminar period.

## *Principles of Farming Discussed in A. S. A. E.*

**BOTTOM ROW:**

Sproul, Cook, McCune,  
 Springer, Bigge, Enright,  
 McCall, Dietrich, Ransom,  
 New

**SECOND ROW:**

Stadel, Casey, Anderson,  
 Brenner, Campbell, Brown,  
 Wangerin, Dilsaver, Barger,  
 Fenton, Otis

**THIRD ROW:**

Payne, Heigele, Kent,  
 Thompson, Rothganger,  
 Cook, Beadmore, Freeman,  
 Carleton, Mundhenke

**TOP ROW:**

Dumler, Dale, Smercheck,  
 Knight, Smith, Meyer, Mc-  
 Fillen, Hellmer



DEVELOPMENT and promotion of interest in agricultural engineering is the purpose of the American Society of Agricultural Engineers, which was established at Kansas State College 15 years ago. The national association was founded at the University of Wisconsin in 1907. At present, five faculty members and about 45 student agricultural engineers make up the group which meets once a week for a seminar

at which prominent speakers are often scheduled.

There is in the Division of Engineering a curriculum open to the Agricultural students and it is from this curriculum that the American Society of Agricultural Engineers gets its membership. The society's president for the first semester was Hy Rothganger, and Charles Kent was the second semester president.

## Chemical Topics Studied By Members of A. I. Ch. E.



BOTTOM ROW:  
Retzer, Bottenberg, Griffith,  
Horak, Lay, Vidad, Micrau,  
Hallmark, Harris, Sprague,  
Davidson, Braden, Faith  
SECOND ROW:  
Peterson, L. Horne, C.  
Horne, Deters, Morgan,  
Mueller, Winters, Sege-  
brecht, Hancock, Wolf,  
Beach, Hedrick  
THIRD ROW:  
Woods, Webb, Loy, Good,  
West, Tillotson, Steele,  
Long, Holbert, Walters,  
Jonard, Ellis  
FOURTH ROW:  
Griffith, Stockhoff, G. Bur-  
nett, E. Burnett, Eberle,  
Brady, Shetlar, Galley, Fos-  
mire, Hageman, Bumsted,  
West, Rhorer  
TOP ROW:  
Proudfit, Wilkowske, Kas-  
low, Samuelson, Packer,  
Simms, Sieg, Weybrew,  
Honstead, Loebeck, Nash,  
Robinson, Lewis

ONE of the largest and most active engineering organizations on the Kansas State College campus is the student chapter of the American Institute of Chemical Engineers. The organization on this campus is a junior chapter but its members are eligible, with proper recommendations, for membership in the senior society. Membership in the local branch

is open to all students in chemical engineering.

Meetings are held once each month, with topics of vital interest to chemists and chemical engineers discussed. Some of the foremost men in the field of chemical science are presented at these meetings.

Charles Tillotson was president of the chapter this year. Dr. W. L. Faith is faculty advisor.

## Am. Soc. C. E. Is Given High Rating Nationally



BOTTOM ROW:  
Auer, Chilcoat, Howell,  
Cleavenger, Winters, Mer-  
rick, Tyson, Ericson, Mickey,  
Pattison, Lyon, Irwin, Auch-  
ard  
SECOND ROW:  
Arnold, Bateman, Bennett,  
Blackwell, Spear, West,  
Reid, Spiegel, Armstrong,  
Johnson, Claassen, Blatner,  
Morgan, Watts  
THIRD ROW:  
Meyer, Hildyard, Bradley,  
Kyser, Henderson, Cooper,  
McClaren, Malacky, Culp,  
Foote, McDaniel, Sollen-  
berger, Wecherling, Rogers  
FOURTH ROW:  
Noble, Staehler, Barnes,  
Anderson, Reagor, Lane,  
Crow, Engler, Mariner,  
Krabbenhoft, Boles, Dob-  
bin, Horst, Ely  
TOP ROW:  
Cory, Pierce, Bird, Hamil-  
ton, Stevens, Allen, Jackson,  
Williams, Smith, Davis,  
Breedon, Mackey, Kilian

RECOGNITION for accomplishments the past two years has been awarded the Kansas State College chapter of the American Society of Civil Engineers by the national organization. The local chapter was rated as one of the three best of the 117 student chapters in the country.

Regular meetings of the chapter are held with

prominent speakers often scheduled. Dr. David W. Mead of the University of Wisconsin, national president of the society, was a visitor to the Kansas State chapter this year. Officers this year were John Bateman, president; Chalmers Boles, vice-president; John Dobbin, secretary; and Raymond Ely, treasurer. Prof. M. W. Furr is faculty advisor.

## Members of A.S.M.E. Are Given Practical Training

### BOTTOM ROW:

Warsder, Helander, Mack,  
Armstrong, Nielsen, Flynn,  
Culbertson, Steadman,  
Steele, Herman, Page

### SECOND ROW:

Hubbs, Weatherholt, W.  
Thompson, Wheatley, Jack-  
son, Cronin, Kliewer, Vick,  
Stover, Canfield, Cupps,  
Green, Slentz

### THIRD ROW:

Link, Shuck, Pooler, Zat-  
mann, Ewald, Thomas,  
Marshallinger, Beichley,  
Beer, Reed, Hanke, Gist,  
Brady

### FOURTH ROW:

Reeves, Folkerts, Hunter,  
Wilson, Tackett, Davenport,  
Claffin, Fulton, Benson,  
Mehaffey, Deffenbaugh, J.  
Wheelock, Buck

### FIFTH ROW:

Matchette, Ross, Brodie,  
Simmons, Shaffer, C.

Thompson, Graves, Schultz, Kappleman, Pennington, Perkins, Schumacher, Lipperd. SIXTH ROW: Kelroy, Furtick, Hackett, Dorman, F. Hunter, Bock, Furney, Shepherd, Wick, Martin, Jones, Wherry. TOP ROW: W. Wheelock, Ridenour, Mackfessel, Eutton, Carter, Bell, Brigham, Dukelow, Samp, Gough, Hamlin, Shafer, Itz



THE Kansas State chapter of the American Society of Mechanical Engineers is valuable to mechanical engineering students in giving them the opportunity to participate in activities of the type they will encounter after becoming professional engineers.

Through the A. S. M. E. students may broaden

their viewpoints of the profession. Officers this year were: William Gough, president; Milton Kliewer, vice-president; Clarence Nielson, secretary; J. F. Dukelow, treasurer; and Dick Wherry, reporter. Sponsor for the group this year was Prof. Linn Helander.

## Motorless Flying Studied By Glider Enthusiasts

### BOTTOM ROW:

Elvin Giddings, Leonard  
Canfield, Harold Underhill,  
Donald Dresselhaus, Halsey  
Hines, E. R. Dawley, La-  
Rue Wangerin, Louis  
Gasche, Sidney Browne,  
Carl Miller, Howard Vick,  
Luther Shuck, Dean Arm-  
strong, Mac Kappelman,  
Slentz

### TOP ROW:

Maynard Trott, Richard El-  
son, Robert Mueller, Thomas  
Bird, Avery Norlin, Keith  
Cowden, Morris Chase



ONE of the youngest organizations on the Kansas State campus, the Glider Club, has enjoyed unusual popularity since its origin in 1931. The charter members were students and faculty members of the engineering division who were interested in motorless flying. Their first glider was a hand-made craft, flown with varying degrees of success. During the past year

a new glider was purchased, and the old model is now used for ground training.

The president of the Glider Club this year was Louis Gasche, a licensed pilot who supplied flying instruction to inexperienced members. Regular meetings were held each Tuesday, during which glider piloting and aeronautical fundamentals were studied.

## *Aspiring Architects Meet In Gargoyle and T. E. K.*



**BOTTOM ROW:**

Slater, Closson, Sklar, De-  
Lay, Washburn, Hutchins,  
Milliard, Goodwin, Orpin

**SECOND ROW:**

Platt, Small, Moss, Pierce,  
Thorpe, Wendell, Schwartz,  
Doane, Dean, Shroff

**THIRD ROW:**

Underwood, Holland, Dun-  
can, Looker, Ward, Pettijohn,  
Cox, Waller, Morse

**FOURTH ROW:**

Linville, Stout, Jarrett, Lon-  
gerbeam, Hammond, Smed-  
ley, Tonkin, Wilder, Lawson

**TOP ROW:**

Reynolds, Benedick, Hines,  
Lewis, Heiger, Smith, Kantz,  
Milligan, Bowdish

**G**ARGOYLE Club is the result of the mutual interests and close association of aspiring architects. Meetings enable the student to acquaint himself with the field through lectures and discussion, or motion pictures. Gargoyle also sponsors outside activities, parties and picnics. Officers were Perry Wendell, president; Keith Underwood, vice-president; John Hines, secretary-treasurer; and Jack Lawson, sergeant-at-arms.

Tau Epsilon Kappa, organization for women in art and architecture, was organized in 1929 by Prof. John F. Helm, Jr., present faculty sponsor. They meet once a month to discuss fields of architecture for women and various other topics of common interest. Jean Washburn was president this year; June Milliard, vice-president; and Hazelbel Hutchins, secretary-treasurer.

## *Seven Countries Joined By Cosmopolitan Club*



**BOTTOM ROW:**

Asami, Mrs. Moore, Zamora, Herst, Wong, Sawtell, Harkavy, Freed, Anton

**SECOND ROW:**

Dr. Moore, Tang, Ukena, Armstrong, Fisher, Lewis, Knapp, Huang

**THIRD ROW:**

Mahin, Machir, Chen, Hostetter, Castillo, Radi, Caven, Yenni, Burt

**TOP ROW:**

Maak, Limper, Cervera, Everhardy, Vidad, MacQueen, Lee, Kimball

**T**HE Kansas State chapter of the Corda Fratres Association of Cosmopolitan Clubs has as its aim the promotion of world friendships between foreign students and American students. Residents of seven countries this year belonged to the club.

One of Kansas State's outstanding social events is

the club's fall banquet, for which each nation's representatives prepare and serve one dish from their home country. Wai Sing Wong, China, headed the club; Hyman Harkavy was vice-president; Virginia Herst, secretary; and Federico Zamora, P.I., treasurer.



## *Alpha Kappa Psi Fosters Appreciation of Commerce*

**BOTTOM ROW:**  
Howard Crawford, Lester Pollom, Frank Groves, Merwin Schoonover, Loyd Hesong

**SECOND ROW:**  
Edward Klahr, William Strieby, Don Duckwall, Herbert Sperling

**TOP ROW:**  
C. R. Thompson, Alvin Block, District Councilor C. D. Spangler, Walter Emery



**A**LPHA Kappa Psi, men's international professional commerce fraternity, is represented at Kansas State College with a chapter installed in 1926 through the influence of the late Dr. J. E. Kammeyer. The local chapter is Alpha Omega and is one of over fifty-five active chapters situated within the United States and Canada.

The fraternity furthers the individual welfare of its

members. Membership is composed of outstanding students in the commerce curriculum.

Alpha Kappa Psi offers a scholarship medallion annually to the student who makes the highest scholastic record among all junior men enrolled in the curriculum in commerce. The Diary, Alpha Kappa Psi publication, is issued every three months.

## *Alpha Phi Omega Furthers Purpose of Boy Scouts*

**BOTTOM ROW:**  
William Peterson, Gordon Steele, Leland Ward, Fred Nixon, Jack Matchette

**TOP ROW:**  
William Honstead, James Pierce, Houston Bliss, Charles Labahn



**C**OLLEGE students who are or were formerly members of the Boy Scouts of America and are interested in furthering the ideals of scouting are eligible for membership in Alpha Phi Omega, national scouting fraternity.

Every fall Alpha Phi Omega sponsors the annual Scout Football Day. Through the cooperation of the

college athletic department, admission to a major grid tilt is secured for Kansas Boy Scouts. Also it serves in furnishing leadership to local scout troops, sponsoring inter-troop scouting contests, and furnishing merit badge examiners.

Houston Bliss was this year's president. Prof. C. V. Williams is the faculty sponsor.

## Scholarly Phys Eds Are Phi Epsilon Kappas



BOTTOM ROW:  
John Hanson, Vincent  
Peters, C. S. Moll, L. P.  
Washburn

TOP ROW:  
Leo Ayers, Allen Burns,  
Jack Stephens

PHI Epsilon Kappa, national professional fraternity, was established here April 5, 1930, for students having physical education as their major study. With scholarship as the basis for membership, the organization attempts to make itself a constructive factor in the activities of its members.

Not being content with only closed discussions, however, the fraternity sponsors several lectures on

professional topics by speakers outside the organization and co-operates in joint social functions with women majors in physical education.

Officers this year were John Hanson, president; Allen Burns, vice-president; Leo Ayers, secretary; and Vincent Peters, treasurer. Prof. L. P. Washburn is the faculty advisor.

## Exclusive Membership Is Characteristic of Scarab



BOTTOM ROW:  
Russell Belflower, Cliff  
Henderson, Ivan Wassberg,  
John Haley, Walter Fechner,  
James Graves

SECOND ROW:  
Robert Huschle, David Hays,  
Ben Butler, Max Wann, Roy  
Fritz

THIRD ROW:  
A. V. Schwartz, Harry  
Woodbury, Albert Worrell,  
Paul Meyer

TOP ROW:  
Jack McClung, Frank Jordan,  
Carl Elling

WITH domination of campus politics as its chief function, Scarab exists as a senior men's honorary society. The "honorary" is applied in that members are exclusive as to who is initiated and limit membership to seniors and not more than two from any one fraternity.

Scarab meets at some fraternity house every two

weeks. Unusual success in politics was credited Scarab when they put up their own 16 candidates for class offices in the school election this fall and proceeded to pull enough votes to put three-fourths of their nominees in office. Officers this year were Frank Jordan, president; Ivan Wassberg, vice-president; Ben Butler, secretary; and Jack McClung, treasurer.

## Student A. V. M. A. —Freshman Members

**BOTTOM ROW:**  
Lewis, Halver, Griffith,  
Greenburg, Stanzel, Yokum,  
Kimball, Jones, J. Erickson,  
C. Erickson, Whitehair

**SECOND ROW:**  
Beard, Zamora, Brown,  
Dowds, W. Rosner, Noller

**THIRD ROW:**  
Cantwell, Mesenbrink, S.  
Rosner, Beat, Phillips, F.  
Moore, Smith, Jewell, Gil-  
lett, Gustafson, Jarvis, Han-  
sen

**FOURTH ROW:**  
Foster, Schwurger, C.  
Moore, Johnson, Keller,  
Mohr, Loyd, Mitchell,  
Murphy, Hofmann, Howard,  
Schlaegel

**FIFTH ROW:**  
Rackley, Ellis, Schafer,  
Clark, Greensaft, Van Ness,  
Spencer, Knoche, Schmidt,  
Dahlgren, Kennedy

**TOP ROW:**  
Marold, Witt, Hourrigan,  
Buente, Leeper, Anthony,  
Fleener, English, Snider,  
Maninger



**T**HE Kansas State College chapter of the student branch of the American Veterinary Medical Association was founded in 1906. The organization sponsors training along veterinary lines and provides the cultural elements of literary and social activities. Its purpose is the preparation of the "vet" for the life he is to lead after he is graduated from college.

Meetings of this society, to which virtually every student in the division belongs, are held twice monthly. Eminent members of the veterinary medical profession are secured to address these meetings, to describe the hardships and compensations, and characteristic experiences of the life and work of a practicing veterinarian.

## Student A. V. M. A. —Sophomore Members

**BOTTOM ROW:**  
Jokerst, Hayes, Nebb,  
Burdo, Huang, Tanenbaum,  
Hamilton, Wendt, Moss-  
man, Nossow, Astle, Hen-  
rikson, Kanawyer

**SECOND ROW:**  
Abbott, Havlik, Collins,  
Damer, Dieterich, Hant-  
man, Taylor, Railsback,  
Casselberry, Davies, Nelson,  
Key

**THIRD ROW:**  
Burr, Jones, Guilfoil, Den-  
ton, Bolks, Eskeldson, Ger-  
manio, DeCinque, Cherry,  
Innes, Alson, Vollmar

**FOURTH ROW:**  
Evans, Liebengood, Curry,  
Coddington, Levi, Rovner,  
Conrad, Clark, Remsberg,  
Malle, Stoudenmire

**TOP ROW:**  
McAllister, Krig, Knappen-  
berger, Hutton, Jordan,  
Gross, Miller, Palen, Var-  
diman, Brinker, Labahn,  
Poppenhouse



**I**NSPIRATIONAL speakers during 1936 included Dr. K. F. Bascom of Manhattan; Dr. F. L. Schneider, chief of the state department of animal industry in New Mexico; and Major Tuttle of Fort Riley, who thrilled the animal lovers with pictures of the Olympic equestrian events.

Every student in the Division of Veterinary Medi-

cine is eligible to membership in the association. Applicants must be approved by a 90 per cent vote of the members present at a meeting. The organization initiates its entrants unobtrusively and with exceeding gentleness, since Dean Dykstra, sponsor, ruled this year that they were more valuable if they survived the ceremonies without permanent disablement.

## Student A. V. M. A. —Junior Members



**BOTTOM ROW:**

Parsons, McDonald, Haley,  
Cassidy, Randall, Sterling,  
Antelyes, Schooley, Farney

**SECOND ROW:**

Sargent, Love, Shelby, Ziegler,  
Cottral, Chapman, Feinberg,  
Levine, Wixom,  
Druley

**THIRD ROW:**

Farris, Skinner, Smith,  
Schwartz, Blythe, Mowder,  
Foote, McMahan, Campbell

**TOP ROW:**

Witter, Maichel, Gregg,  
Oliver, Bowers, Pogorelsky,  
Harkavy, Jacobson

ONCE each year the members of the association leave their usual haunts and scrub off the persistent odor of formaldehyde—or whatever aromatic compound it is that permeates their quarters—to stage one of the more distinctive social affairs of the year. This event is their all-school party. As be-

fits prospective veterinary practitioners these revelers indulged in considerable "horseplay" on this year's occasion and put on the "dog" enough to make up for a year of hard work. 'Tis said that on the morning-after some of the boys were a bit "sheepish" at having "hogged" the spotlight but were no wise "cowed".

## Student A. V. M. A. —Senior Members



**BOTTOM ROW:**

Crawford, Railsback, Twiehaus,  
Watson, Allison, Irwin,  
Harrison, Fechner

**SECOND ROW:**

Van Sant, Burch, Turner,  
Hand, McCormick, Spong,  
Omohundro

**THIRD ROW:**

Hemphill, Butler, Hubbard,  
Madison, Pyles, Redman

**TOP ROW:**

Monroe, Winchester, Hervey,  
Bayles, Harriman, Lang

EACH spring sees the members of this organization banqueting together for their second annual social concession. At this event are presented the prizes for outstanding performance in the division's work. These coveted awards are the Harwood prize in physiology, the Salisbury prize in therapeutics, the Franklin prize in pathology, the Schmoker prize in

general efficiency, and the Bower prizes in pet animal medicine.

Officers of A. V. M. A. this year were: Willard Van Sant, president; John Hemphill, vice-president; Ian McDonald, secretary; Maurice Schooley, treasurer; and Harry Hubbard, critic. Dr. E. J. Frick is the faculty sponsor.

## *Frog Club Mermaids Practice Life Saving*

### BOTTOM ROW:

Jean Boyle, Barbara Wilcox, Corinne Aicher, Elizabeth Nabours, Annette Lawrence, Charlotte Diver, Dorothy Jane Bell, Jane Auld, Lura McCartney, Dorothy Alspaugh, Gloria Bingesser

### TOP ROW:

Lorraine Maytum, Dorothy Hacker, Jane Kiminmonth, Pauline Umberger, Wilma Tonn, Helen Beth Coats, Jean Lawson, Margaret Bryan, Lorraine Barrett, Dorothy Mize, Lucille Shuss



**F**ROG Club, honorary swimming organization for women, was started in 1931 under the direction of Miss Helen Saum, to develop skills in the various activities of the swimming program.

At a "splash" party in the fall, girls are invited to try out for the Frog Club. When they are able to perform successfully a certain per cent of the tests,

they are entitled to wear the Frog Club emblem. A featured activity this year was a swimming "sports day" at which girls from the swimming clubs of Kansas University and Washburn were guests.

Barbara Wilcox was president this year and Dorothy Alspaugh was secretary-treasurer. Miss Lorraine Maytum is the faculty sponsor.

## *Creative Dance Studied By Members Of Orchesis*

**T**HOSE coeds who are proficient in dancing have an opportunity to gain a better knowledge of the modern creative dance, to improve their technique, and to do advance work in composition in Orchesis, national honorary dancing organization.

Besides presenting a program of their own each year, the organization cooperates with many departments on the hill in presenting programs.

Junior Orchesis is an auxiliary organization, to which any girl may belong and from which the senior members are selected. New members this year were Dorothy Ann Uhl, Jean Boyle, and Sarah Herning.

Sara Jane Antrim was president this year and Corinne Lancaster was secretary. Miss Marjorie Forchemer is the faculty sponsor.



LEFT TO RIGHT: Avis Wynn, Garnetta Bell, Ruby Randall, Corrine Lancaster, Betty Lee McTaggart, Laura Jo Skillin, June Fleming, Sara Jane Antrim, Jeanette Stearns

## *Entomological Problems Are Studied By Popenoe*



**BOTTOM ROW:**  
 Schell, Manis, Painter,  
 Brown, Woodward, Wagner,  
 Jones  
**SECOND ROW:**  
 Fritz, Schwardt, McDonald,  
 Wilbur, Parker, Dillon,  
 Bryson  
**THIRD ROW:**  
 Osterberger, Emery, Dean,  
 Rogers, Young, Walkden  
**TOP ROW:**  
 Cotten, West, Good, Blood,  
 Wassmer

**P**OPENOE, Kansas State College entomological club, brings activities of a common interest to its members. The membership of 25 persons this year included students, faculty members, and members of the local bureau of entomology.

Bi-monthly meetings are featured by talks, debates, discussions, and demonstrations based on subjects dealing with the study of insect life. Included in the

annual social program is a fall steak fry, and occasional parties.

The organization was founded in 1903 and was given its name in honor of Prof. Edgar A. Popenoe, former head of the department of entomology.

The officers were: H. H. Schwardt, president; Herbert Walkden, vice-president; Marion West, secretary-treasurer; and D. A. Wilbur, faculty advisor.

## *Inter-Society Council Is Club Go-Between*



**BOTTOM ROW:**  
 Abby Marlatt, Nelson Buck,  
 Alice Stockwell, Helen El-  
 cock  
**TOP ROW:**  
 Ceora Cavin, Marion West,  
 Dewey Axtell, Alice Sloop

**I**NTER-SOCIETY Council handles the inter-literary society events, the oratorical contest, the play contest, and the parties given during the school year. Representatives elected from the four literary societies, Ionian, Browning, Athenian, and Hamilton, serve on the council for two years. Weekly meetings are held and one fall party is given in Recreation Center.

The officers were: Nelson Buck, president; Dewey

Axtell, vice-president; Alice Stockwell, secretary-treasurer; and Miss Helen Elcock, instructor in the department of English, faculty sponsor.

The representatives were: Abby Marlatt and Alice Stockwell, Ionian; Alice Sloop and Ceora Cavin, Browning; Dewey Axtell and Marion West, Athenian; and Nelson Buck and Loren Whipps, Hamilton.

## *Athenian Offers Cultural Opportunity to Students*

**BOTTOM ROW:**

Charles Mitchell, Morris Phillips, Robert McCall, Roy Dunham, Lawrence Barker

**SECOND ROW:**

Walter Abmeyer, Earl Cook, Ronald King, Paul Hodler

**TOP ROW:**

Marion West, Irvin Cantrall, Johnnie Wenger, Hugh Myers



**T**O provide the student with an opportunity for a wider cultural development, the Athenian Literary Society offers a varied program to its members. It promotes the study of debate and forensics and seeks to increase the appreciation of good literature and music. Athenian was founded here in 1906.

To develop personality, social functions such as parties and hikes supplement regular meetings, which

are held throughout the year. During the year, the study of parliamentary law has been stressed in the society's program.

Officers this year were Hugh Myers, president; Marion Irwin, vice-president; Charles Mitchell, secretary; and Lyman Calahan, treasurer. Dr. W. E. Grimes is the faculty sponsor.

## *Participation In Browning Is Broadening Experience*

**BOTTOM ROW:**

Selma Unruh, Raleigha Breeding, Geraldine Diller, Theresa Ward, Alice Vautravers, Edna Gaston, Evelyn Ward

**SECOND ROW:**

Beth Byers, Mildred North, La Vergne Angus, Elsie Prickett, Cornie King, Alma Karns

**TOP ROW:**

Naomi Fent, Helen Karns, Mabel Vautravers, Golda Gish, Beulah Woodcock, Alice Sloop



**B**ROWNING literary society has been established at Kansas State College for 25 years. Its purpose is the promotion and development of the personality and leadership of its members.

Weekly meetings are held and through active participation in these, members of the society gain a wider knowledge of parliamentary procedure and self-expression. Browning members take part in the inter-

society oratorical contest and meet once a year with the Athenians for a "Daisy Hunt", a hike held in the spring.

Officers this year were: Cornie King, president; Ceora Cavin, vice-president; Golda Gish, treasurer; Elsie Prickett, recording secretary; Velma Wilsey, corresponding secretary; and Georgia O'Dell, marshall.

## Hamilton Literary Society Gives Training in Culture



**BOTTOM ROW:**

R. Parsons, Louis Horn,  
Freeman, Allen, Crawford,  
Dicken, Strong, Blake

**SECOND ROW:**

Parsons, Young, Beyer,  
Latta, Anton Horn, Terman,  
Eskeldson, R. Garinger

**THIRD ROW:**

Heiger, Whipps, Wissman,  
Spencer, Muret, Gordon  
Green, Longberg, J. Gar-  
inger

**TOP ROW:**

Nelson, McDonald, Gaylord  
Green, Jackson, Alfred  
Horn, Trubey Thompson

BY giving training in parliamentary procedure, forensic, music, and art, the Hamilton Literary Society carries out activities to "broaden" its members. Meetings of the society are held each Saturday night with exception of special occasions. Students plan the programs, with the idea of student development in mind. Occasional interspersions of outside speakers and faculty sponsors are used on the program.

Hikes, dances, picnics and parties are sponsored by the society. Many of the social functions are sponsored jointly with its sister society, the Ionians.

The Recorder, the society newspaper, is issued for each meeting. Officers of the society are allowed to hold the same office but one semester, giving training to more students.

## Ionian Has Cultivation of Literary Art for its Aim



**BOTTOM ROW:**

Marlatt, Klint, Ostlund,  
Hobbie, Dukelow, Stock-  
well, Drysdale, Winkler,  
Belt

**SECOND ROW:**

Martha Johnson, Bair, Jor-  
genson, Ruddick, Harmon,  
Terrell, White, Goodall,  
Hanson, Remington

**THIRD ROW:**

Dearborn, Carlson, Merry-  
field, Dales, Gustafson,  
Hurst, Williams, Young,  
Avery, Norby

**TOP ROW:**

Harman, Ewing, McCaslin,  
Niemoller, Mildred John-  
son, Allen, Delores Wil-  
liamson, Germann, Margue-  
rite Williamson

IONIAN, literary organization for Kansas State College women, has for its purpose the mutual improvement and cultivation of literary art, forensics, and music. Student members are encouraged to join for practice in the use of language, for training in debate, and for general experience in conducting meetings.

This year the society celebrated its fiftieth anniversary. Each member helps edit the society paper and takes part in meeting programs.

Officers this year were Marian Norby, president; Bernice Ruddick, vice-president; Edith McCaslin, recording secretary; Eunice Belt, corresponding secretary; and Mary Jorgenson, treasurer.



## *Enchiladas is Composed of Greeks' Best Dancers*

FIRST ROW — Pi Beta Phi: Iris Miller, Gertrude Tobias, Betty Jean Hedges, Lois Smith, Vera Mowery, Ann Wright, Elizabeth Nabours. Phi Omega Pi: Stephanna Burson, Doris Augustus, Avis Hall.



SECOND ROW — Ruth E. Newell, Lila Taylor. Kappa Delta: Dorothy Walker, Blanche Natier, Dorothy Diggs, Mildred Buckwalter, Lois Helen Britt, Marjorie McColloch, Helen Young. Zeta Tau Alpha: Caroline Thurston.



THIRD ROW: Sallie Gilbreath, Edith Dooling, Wilma Tonn. Chi Omega: Sara Jane Antirim, Eileen Shaw, Mary Lee Shannon, Marjorie Holman, Elinor Uhl, Betty Lee McTaggart, Lorraine Hulpieu.

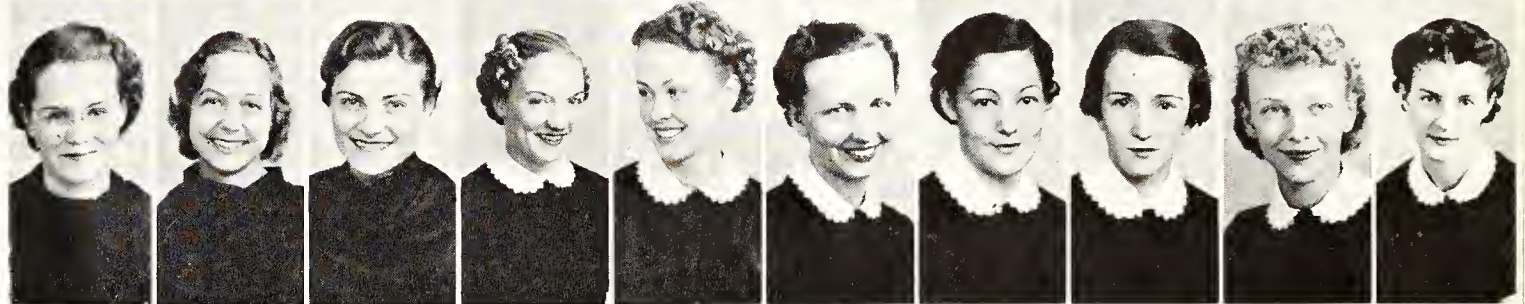

FOURTH ROW—Alpha Delta Pi: Maxine Danielson, Rosethel Grimes, Gladys Coffey. Alpha Xi Delta: Norma Holsouser, Geraldine Cook, Marjorie Cooper, Elsie Sloan. Kappa Kappa Gamma: Sarah Garrison, Louise Rust, Charlotte Diver.



BOTTOM ROW—Wilma Lee Matherly, Keeta Strong, Caroline Schoetker, Dorothy Teichgraeber. Delta Delta Delta: Dorothy Hammond, Margaret Wyant, Winifred Whipple, Dorothy Mae Shrack, Leslie Fitz, Helene Cavin.



SEVEN members from each of the nine sororities compose Enchiladas, a social dancing organization whose purpose is to promote good will among the sororities on the Kansas State College campus. Two formal parties, one just before Thanksgiving and the other just before Easter, are given each year by the organization.

The initiation, which comes in the fall, always includes egg fights and long underwear. Meetings are held occasionally throughout the year.

This year's officers were Gertrude Tobias, president; and Marjorie Holman, Winifred Whipple, and Ann Wright, vice-president, secretary, and treasurer, respectively. Miss Florence James is the faculty advisor.

## *Sigma Delta Chi Sponsors "Branding Iron" Banquet*



**BOTTOM ROW:**  
R. R. Lashbrook, C. J. Medlin, C. E. Rogers, John Bird, E. T. Keith

**TOP ROW:**  
George Hart, John Woodman, Max Besler, William McDanel, Roy Fritz

**S**IGMA Delta Chi, national journalism fraternity, affords its members the opportunity to discuss journalism subjects among themselves and with prominent journalists.

During the year Sigma Delta Chi brought play-by-play accounts of out-of-town football games to the college auditorium, initiated outstanding Kansas news-

paper personalities into the organization, and presented the "Branding Iron" banquet to which prominent state officials and outstanding newspapermen of the state were invited. Officers this year were Max Besler, president; George Hart, vice-president; William McDanel, secretary; and Roy Fritz, treasurer. R. R. Lashbrook and C. E. Rogers are sponsors.

## *Theta Sigma Phi Aids In Journalism Achievement*



**BOTTOM ROW:**  
Thelma Holuba, Jane Remington, Virginia Appleton, Helen Hostetter, Faye Young

**SECOND ROW:**  
Betty Campbell, Caroline Dawley, Gertrude Tobias, Garnet Shehi

**TOP ROW:**  
Elinor Hogan, Ruth Freed, Willabeth Harris

**T**O confer honor upon women who distinguish themselves in journalism, Theta Sigma Phi, honorary professional fraternity, was organized April 8, 1909, at the University of Washington. The local chapter, Mu, was established in 1916.

Activities of this organization throughout the year include a tea for all freshmen and sophomore girls en-

rolled in journalism, and a "gold-diggers" ball which is given as a means of making money for the fraternity.

Garnet Shehi, a senior in Industrial Journalism, was president of Theta Sigma Phi. Ruth Genevieve Freed, Virginia Appleton, and Faye Young were vice-president, secretary, and treasurer, respectively. Miss Helen Hostetter was the faculty sponsor.

*Presbyterians—Students Leaving the Church*



*Religious*

## Y.W.C.A. Is Influential Among K-State Students



### BOTTOM ROW:

Jane Remington, Sallie Gilbreath, Jean De Young, Helen Macan, Louise Ross, Abby Marlatt, Marian Norby, Jane Phelan

### SECOND ROW:

Mary Jorgenson, Dorothy Whitney, Gladys Poole, Glenna Sowers, Dorothy Palmquist, Kathryn Correll, Janet Samuel, Ruth Haines

### TOP ROW:

Ellen Louise Jenkins, Annette Alsop, Corinne Solt, Frances Aicher, Verneada Allen, Dorothy Walker, Leslie Fitz

**M**ANY activities are sponsored by the largest women's organization on the campus. The Y. W., a branch of the Student Christian Movement, had 700 members this year.

Among Y. W. activities are College Sister groups, Freshman Commission, Student Forums, World Forum, Aggie Pop, Christmas Bazaar, radio programs,

retreats, and interest groups. This year Kansas State was honored with the Regional Conference of the Student Christian Movement on February 6 and 7.

Ruth Haines is Y.W.C.A. executive secretary and officers this year were: Janet Samuel, president; Corinne Solt, vice-president; Louise Ross, secretary; and Gladys Poole, treasurer.

## "Y" Supplies Recreation And Religious Guidance

### BOTTOM ROW:

Carleton, Root Jr., Cantrall, Dr. Holtz, Dr. Burt, Prof. Durham, Moore, Aicher, Thompson, Groody

### SECOND ROW:

Noller, Zamora, Wong, Hollis, Trubey

### THIRD ROW:

Crawford, Blevins, Topliff, Freeman, Lawson, Flemming, Horn, Peterson, Smith, Gross

### FOURTH ROW:

Jordan, Sollenberger, Hart, Moore, Jonnard, Conwell, Cowan, Neill, Erickson, Parcels, Stewart, Blake

### FIFTH ROW:

Emmert, Pipkin, West, Sainer, Johnson, Niquette, Mordy, Phillips, Hodler, Bailey, Coddington, Maddy, Haselwood

### TOP ROW:

Smerchek, Nelson, Hughes, Fisher, Davidson, Williams, O. Spencer, R. Spencer, Tipton, Castillo, Strom, Adams



**O**NE of the largest and most outstanding organizations on the campus is the Y. M. C. A., which sponsors functions of religious interest such as young peoples' religious union meetings, the gospel team, and the World Forum.

Social activities and personal guidance are also carried on, including the "Y" Ask Me men on the registration floor, general information service con-

cerning rooming houses, and the "K" book. The watermelon feed and football kick-off, the all-school mixer, and regular Y. W.-Y. M. dime dances provide student recreation. The regular Y. M. meetings provide instructional and worthwhile programs.

Dr. A. A. Holtz is the general secretary of the "Y", and Raymond Sollenberger was president of the organization this year.

## Newman Club Attracts 200 Catholic Students

Officers this year were:

Frank Hund . . . President  
Joe Bonfield . Vice-president  
Beatrice Habiger . Secretary  
Edward DeClerck . Treasurer



NEWMAN Club, an organization for all the Catholic students on the campus, was affiliated last year with the Kansas State Sodality Union under the direction of the Rev. E. J. Weisenberg of St. Marys.

In keeping with the Sodality program, the theme of the regular monthly meetings which are conducted as open-forum discussions was "The Rallying Part of

Catholic Action". This year the club, with a membership of over 200, sponsored several lectures by outstanding speakers.

Newman Club sponsors a student advisor's office and reading room on the campus where students can go for private interviews or read current Catholic literature. It also entertains with social functions throughout the year.

## Four Organizations Form Christian Church Group

Officers of the Christian Church Student Group:  
Sylvester Freeman President  
Margaret Moore . . . . . Vice-president  
Alma Karns . . . Secretary  
William Mayfield Treasurer



WORK of the Christian Church Student Group, directed by the Rev. and Mrs. J. David Arnold, is divided into four major organizations. Of these, the Men's Bible Class, taught by Dr. C. V. Williams, had for officers this year: Fred Crawford, president; Roy Freeland, vice-president; and Raymond Glassburner, secretary-treasurer. The College Girl's Class

had Mrs. J. David Arnold as sponsor, Zillah Lee Feleay as president, and Miriam Wagaman as secretary and treasurer.

Kappa Beta, the third member of the Student Group, is a national organization of Christian Church college women, and the Christian Endeavor Society is the largest and most active of the four.

## *Theta Epsilon Hostess To National Convention*



**BOTTOM ROW:**  
Corke, Singleton, Craig, E. Schroeder, Van Meter, D. Stewart, Catherine Janssen, L. Schroeder, Costin

**SECOND ROW:**  
Richardson, Mrs. Whitnah, Mrs. Lewis, Mrs. Holtz, Harriss, Mrs. Owen, Melton, Caroline Janssen

**THIRD ROW:**  
Barton, Blevins, McKeen, Littell, Tipton, O. Schroeder, Siek

**TOP ROW:**  
Chapman, Pence, Parker, Leach, Wilkins, Baldwin, McComb, C. Stewart

**T**HETA Epsilon, the national organization of Baptist college women, was established at the University of Iowa in 1923. The local Delta chapter was installed in February, 1929. The group has meetings twice a month, a business meeting and a Union meeting.

The National convention of Theta Epsilon was held in Manhattan in April and the Kansas State

Delta chapter was hostess to the seven other chapters.

The officers of the organization for the year were: Edna Schroeder, president; Barbara Castin, first vice-president; Wilma Wilkins, second vice-president; Mary Thomas, third vice-president; Hila Chapman, recording secretary; Olive Schroeder, corresponding secretary; Alice Melton, financial secretary; Eleanor Bayles, treasurer; Caroline Janssen, historian.

## *Co-operation Is Theme of Phi Chi Delta Group*



**BOTTOM ROW:**  
Greene, McMahan, Pincomb, Sherrard, Mrs. Guerant, Morgan, McVey, Golden, Drysdale, Dukelow

**SECOND ROW:**  
Long, Askren, Spoelstra, Merryfield, Lechner, White, Avery, Hood, Gustafson

**THIRD ROW:**  
Berry, Clennin, French, Taylor, Wilson, Musil, Gravenstein, Felker

**TOP ROW:**  
Nipper, E. McCaslin, Dodge, M. McCaslin, Burson, Arnold

**I**OTA chapter of Phi Chi Delta was installed at Kansas State College in October, 1930. This organization for Presbyterian college women is a part of Westminster Foundation and works with Phi Alpha, men's organization, and Christian Endeavor,

Presbyterian Young People's Society. The organization meets twice each month, one of these being a dinner meeting. The year's theme was "co-operation", and to that end the girls heard lectures, educational programs, and took part in constructive discussions.

## *Girls in Kappa Beta Are Active Workers*

### BOTTOM ROW:

Emma Anne Storer, Bernice Ruddick, Corinne Baker, Elizabeth Holman, Ada May Alexander, Wanda Atkins

### SECOND ROW:

Zillah Lee Feleay, Norma Wymore, Wilma Kathryn Price, Marjorie Scott, Mrs. J. D. Arnold

### TOP ROW:

Wanda McKeeman, Martha Caldwell, Miriam Wagaman, Florence Stevens



**K**APPA Beta is a national organization for Christian church girls enrolled in institutions of higher education. The Beta chapter was founded by the Rev. J. David Arnold in 1914 and is the oldest organization of its kind on this campus.

Program material used at the semi-monthly Kappa Beta dinner meetings is sent out by the national board.

Kappa Beta's officers were: Wilma Kathryn Price, president; Bernice Ruddick, vice president; Zillah Lee Feleay, secretary; Emma Anne Storer, treasurer; and Pearl Dooley, alumnae secretary. Mrs. J. David Arnold, assisted by an advisory board composed of twelve members, sponsors the group.

## *Efficiency Cup Is Awarded Methodist College Women*

### BOTTOM ROW:

Winter, Blythe, Boyle, Richardson, Wycoff, Walters, D. Williamson

### SECOND ROW:

Deck, Trekell, M. Williamson, McIntosh, North, Waterson

### THIRD ROW:

Stullken, E. Wilson, E. R. Wilson, Fink, Hobbie, Boyle, Babb, Mrs. Rogers

### FOURTH ROW:

Dr. Rogers, Lautz, Woods, Bell, Bair, Toothaker, Ebright

### TOP ROW:

Mrs. Danielson, Harper, Nichol, Marlatt, Emery, O'Dell



**K**APPA Phi, national organization of Methodist college women, was founded at Kansas University in 1916. The Iota chapter was established at Kansas State College in 1921.

For the last two consecutive years the local co-eds have won the National Efficiency Cup, awarded one of the 24 chapters which has maintained the highest standards during the year. Because of this honor,

Iota chapter has been chosen to be hostess to the national convention at Troutdale-in-the-Pines, Colorado, in June.

Officers this year were: Helen Blythe, president; Mary Gregory, vice-president; Alice Sloop, corresponding secretary; Dorothy Nichol, recording secretary; Ruth King, historian; Dorothy Stagg, chaplain, and Abby Marlatt, treasurer.

## Wise Club Gives To All Opportunity For Worship



BOTTOM ROW:  
Hoefener, Davis, Lyon,  
Burns, Correll, Kimin-  
month, Coats, Stone

SECOND ROW:  
Shields, Mrs. Jonnard, Hyde,  
Grant, Lillibridge, Beers

THIRD ROW:  
Anthony, Steel, Chamber-  
lain, Dietrich, Bauer, Grant,  
Elson, Henderson

FOURTH ROW:  
Smith, Young, Waage, A.  
Jonnard, Litfin, Doryland

FIFTH ROW:  
Blanche, Theis, Armstrong,  
Packer

TOP ROW:  
Ballard, Harris, Bishop Wise,  
Rev. Jonnard

**T**HE Wise Club—active organization of student members and friends of the Episcopal Church, providing opportunities for friendship, service, and Church worship—is one of the most influential groups "on the hill".

First semester officers were John Dietrich, president; Robert M. Smith, vice-president; and Mary Frances Davis, secretary-treasurer. Second semester officers were Robert Smith, president; Mary Frances Davis,

vice-president; and Violet Bauer, secretary-treasurer. Counsellors are the Rev. and Mrs. W. A. Jonnard, Prof. Emma Hyde, Prof. Dorothy Barfoot, and Mr. and Mrs. Harold Grant.

Members not in picture were: Adams, Graham, Bathurst, Belew, Courtright, Hunt, Howard, Hugunin, Jenkins, Johnstone, Neilson, Null, Wright, Ruark, Anderson, Norman, Wood, Murdock, Miller, and Dr. Zinszer.

## B. Y. P. U. Encourages Fellowship in Religion



BOTTOM ROW:  
D. Stewart, C. Stewart,  
Starosta, E. Schroeder, Sieg,  
Mollhagan, Rackley, Scholer,  
Horn, Pence, Groth, Stevens,  
J. Parry

SECOND ROW:  
Stringer, Tipton, Thomas,  
Barton, Tabler, McKeen,  
Blevins, Baldwin, Merrill,  
Catherine Janssen, Caroline  
Janssen, Siek, Costin, Ben-  
nett, Wilson

THIRD ROW:  
O. Schroeder, Spencer,  
Breeding, M. Singleton,  
Farris, Pyles, Baker, Retzer,  
Barnett, Hoss, Matts, Falk-  
enrich, Peterson

FOURTH ROW:  
A. Schroeder, W. Singleton,  
Miles, Edwards, Spencer,  
McCaslin, D. Parry, R. Not-  
torf, H. Nottorf, Wheelock,  
Leuze, Splitter, Fair

TOP ROW:  
Hildman, Damer, Craig,  
Holtz, West

**B**APTIST college young men and women compose the Baptist Young People's Union, sponsored by Dr. and Mrs. A. A. Holtz. The social program consists of Sunday night fellowship hours, an open house once a month at the home of some faculty member who is interested in the organization, and hikes,

parties, and picnics. Two large student dinners are given each year, one at Christmas time and the other in the spring. To further the cause of religious education, there are two church classes for the college group. Philothea, the women's class, is taught by Mrs. Holtz; the Baraca class of men, by Dr. Holtz.



## More Than 300 Belong to Wesley Foundation

### OFFICERS:

Arthur Willis, president; Roy Dunham, vice-president; Juanita Riley, secretary; Melvin Spitze, treasurer; Fred Nixon, program; Martin Pattison and Leland Ward, W.F.A.C. managers; Virginia Hall, Kappa Phi Rep.; Walter Emery, Methodist Men's Club Rep., and Karl Anderson, Church School secretary

### SPONSORS:

Rev. and Mrs. B. A. Rogers



WESLEY Foundation is the organized group of Methodist students for the development and conduct of their religious program. It is composed of the college department of the church school with six classes and about 235 attendance; Wesley League with its Sunday night programs; Kappa Phi, girls' organization; and Methodist Men's Club. More than 300 students are affected by these activities.

Services and expressional opportunities are offered in deputation teams sent to near-by towns to give programs, a verse-speaking choir, an a capella choir, orchestra, fellowship cafeterias, the Wesley Foundation athletic club entering in the college intramurals, an Open House program each Sunday afternoon, and weekly "Saturday Niter" fun fests at Wesley Hall.

## Methodist Young Men Plan Active Program

### BOTTOM ROW:

Powell Heide, George Burditt, Robert Mawdsley, William Danford, Paul Furbeck, Walter Emery

### SECOND ROW:

Kirk Adams, Laurence Edwards, Richard Totten, William Dieterich, Gene Roper, Don Gillmore

### TOP ROW:

Fred Wainner, Lee Collinsworth, Earl Chicken, George Kramer, Charles Mitchell, Willard Sainer



ACTIVE among Kansas State Methodist students during the last five years has been the Methodist Young Men's Club. The meetings, which are held twice each month, are informational and religious in character, including during the semester a variety of special programs with speeches, debates, and panel discussions. A definite social and athletic pro-

gram is a part of its activity. Because this group is particularly interested in athletics, it has organized a team which is separate from the Wesley Foundation athletic club and takes part in college intramurals.

Officers this year were: Fred Wainner, president; William Danford, vice-president; Ray Hopkins, secretary; and Robert Rion, treasurer.

## Gamma Delta Engages In Numerous Activities



BOTTOM ROW:  
Hetzler, Kneisel, Rietzke,  
Folkerts, Kruse, Hansing,  
W. Grauerholz, Beyer

SECOND ROW:  
Kietzmann, K. Kruse, A.  
Beichter, H. Beichter, Wan-  
gerin, Keller, Lane

THIRD ROW:  
Frohn, Wenger, Frese,  
Hornbostel, G. Kruse, Helm-  
kamp, Stelter

TOP ROW:  
Taylor, Hansing, Voepel,  
Licht, Beyer

**M**U chapter of Gamma Delta is an organization of Lutheran young people to maintain and increase Lutheran consciousness on the campus and to establish a closer union among Lutheran students.

Gamma Delta encourages good fellowship, the systematic and thorough study of the Bible, the training of Lutheran students in church work, the promoting of fraternal relations with chapters at other institu-

tions, and the giving of Hospice service to students who have indicated Lutheran preference.

Officers this year were: La Rue Wangerin, president; Victor Hornbostel, vice-president; Mrs. Earl Hansing, recording secretary; Elvina Licht, corresponding secretary; Dorothy Beyer, treasurer. The Rev. H. H. Frohn is sponsor.

## Phi Alpha Promotes Church Fellowship



BOTTOM ROW:  
Williams, Allison, Watson,  
Wristen, Moss, Simmons,  
Pfeffer

SECOND ROW:  
Stewart, Dolan, Spore, Nes-  
bitt, Whitenack, Niquette,  
Long

TOP ROW:  
Rufener, DeGeer, Guerrant,  
Buchholtz, Roberts, Dodge,  
Kilmer

**P**HI Alpha is an organization of Presbyterian young men interested in establishing fellowship in their own group. Particular emphasis is placed on the interpretation of Christian ideals to apply in solving problems of the every-day world.

The members of the organization meet once a month at the Westminster House for an informal

banquet and business meeting. Usually some prominent local business man is leader of a brief discussion regarding his vocation. Officers this year were Louis Meek, president; Francis Allison, vice-president; and Howard Watson, secretary-treasurer. The Rev. W. U. Guerrant and Prof. E. V. Floyd are sponsors of the group.

*In the Third Place*

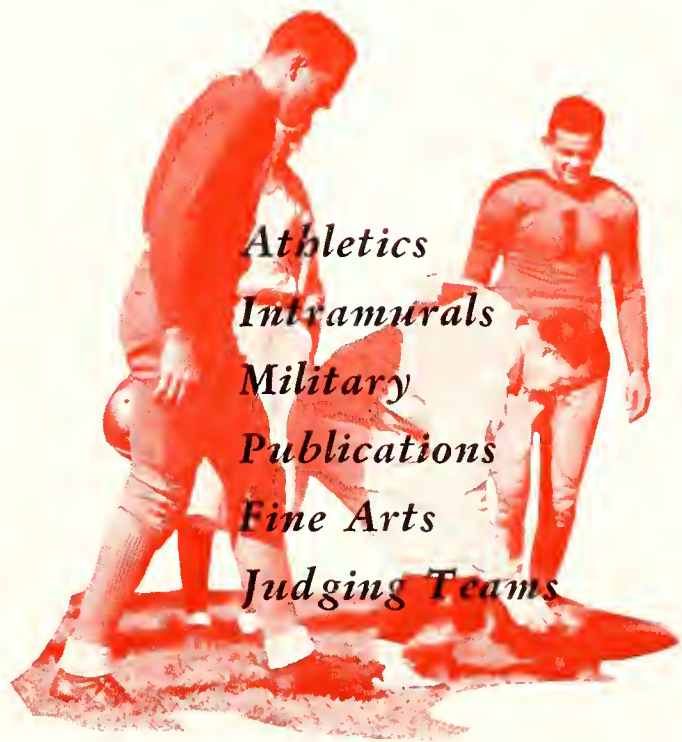

*Athletics*  
*Intramurals*  
*Military*  
*Publications*  
*Fine Arts*  
*Judging Teams*

book THREE

# Activities



Mass music—countless high school bands, guests at the Iowa State game, play the national anthem in unison

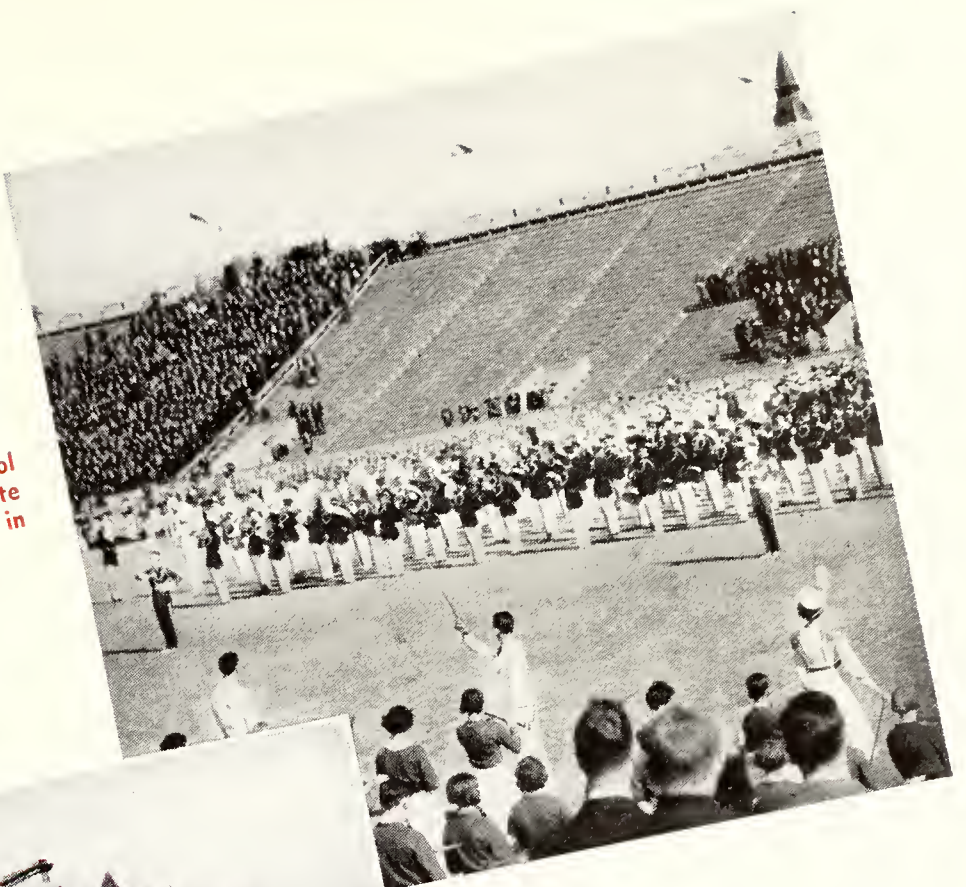

Militarists—any Monday or Saturday finds the R.O.T.C. units, led by the military band, patrolling the campus



Crowd—students line up in Kedzie Hall each May to receive their individual copy of the Royal Purple



Alumni—they are found back at their old haunts when Kansas State meets Kansas University on the girdiron





● M. F. "MIKE" AHEARN  
Wildcat Athletic Director

## "Mike" at Helm as State Adds a Chapter to Athletic History

AS another chapter in the book of Kansas State athletic competition draws rapidly to a close, we find at the helm that ever-faithful, energetic, congenial Irishman—Mike Ahearn. A glance at the chapter that is about to be filed away shows that this has been but a mediocre year for Kansas State—the smallest school in the conference. But in answer to that mediocrity, Mike will tell you this:

"To Wildcat athletes have come honor and fame during the year. Some of them have been selected on all-Big Six teams. Others have broken records and some have represented their school in top-notch competition. In all branches of sport which the school supports, they have won the respect and admiration of their competitors and coaches."

Since becoming athletic director in 1920, Mike has made the school athletic conscious, and has helped Kansas State teams gain a national reputation. In doing so, he managed to gain a few random honors himself. This year finds Mike president of the conference Athletic Director's Association. And gossip has it that Mike is also slated to replace Coach Dana X. Bible as Big Six representative on the National Football Rules Committee.



● FRANK L. MYERS  
Assistant to the Director



● Athletic Council — TOP  
ROW: M. F. Ahearn, E. L.  
Holton, G. A. Dean, and  
H. H. King. BOTTOM  
ROW: R. A. Seaton, F. D.  
Farrell, R. W. Babcock, and  
R. I. Throckmorton.

**W**ORKING along beside the Wildcat's Patron Saint in the control over all phases of athletics is that all-powerful group popularly known as the athletic council. Mike and six other members of the college faculty make up this board which considers all matters of major importance in the sports department.

Promoting schedules is one of the few jobs of the council. For instance, they have arranged for the Wildcat footballers to travel east to play their season opener against Boston College next fall. Likewise, they induced Marquette University to bring her football team to Manhattan for the first time. The Hill-toppers will encounter the K-Staters in the annual Parent's Day tilt.

Frank Myers, known to his friends as "Woolsey," is the "yes" man down at the athletic department. When Mike asks to have a letter written, when Wes asks for this or when Ward asks for that—Frank says yes to all, without batting an eye.

### *Cheerleaders Open Noise Valves*

The five Wildcat cheerleaders headed by Bob Jaccard saw to it that the noise valves of the K-State fans were opened at the proper times during football games and that plenty of pep poured from their pipes.

All State lettermen are eligible for "K" club membership. During registration, these varsity men sell dinky caps to the frosh—this activity provides for their main source of revenue during the year. The club has an annual party each spring at which a "K" queen chosen by the members is announced.

"Climb tho the competition be rugged," might be a good adage to tack on the 1936-37 Wildcat athletic teams. Although the competition was for the most



● Wildcat cheerleaders in a calmer moment. TOP ROW: Dick Gundy, Bob Jaccard, Jim Cooper. BOTTOM ROW: Martin Kadets, Bill Sellers, Bob Mueller.

part tougher than a year ago, nearly all State teams climbed up the conference ladder. K-State's relay teams deserve much credit for the good showing of the outdoor track team last spring. Wildcat baseball men, however, seemed unable to get going and tied Missouri at the bottom of the standings. Although still in the middle of the page of Big Six ratings, the football team boosted itself a notch. The two-milers regained the crown lost last year, winning the championship in a thrilling battle with the Missouri harriers. The basketball quintet showed occasional spurts of brilliance and held down fourth place in the final checkup. Indoor trackmen and tankmen won the same team rankings as last year; while the wrestlers stepped up a rung to annex second in the conference meet.

● K-Fraternity Men. BOTTOM ROW: Robinson, Jessup, Warner, Duncan, Pattison, Norton. SECOND ROW: Ellis, Hotchkiss, Fanning, Elder, Harrison, Ward, Waage, Dietrich, Cooley, Johnson. THIRD ROW: Holland, Whearty, Crawley, Cleveland, Conwell, Smedley, Blanche, Springer, Krueger, Wassberg. FOURTH ROW: Wann, Shultz, Brubaker, Crow, Pyles, Carleton, Isle, Sweat, Rankin, Winchester. TOP ROW: Matney, Douglass, Williams, Myers, Socolofsky, Hemphill, Pitts, Scott, Madison, Eberhart.

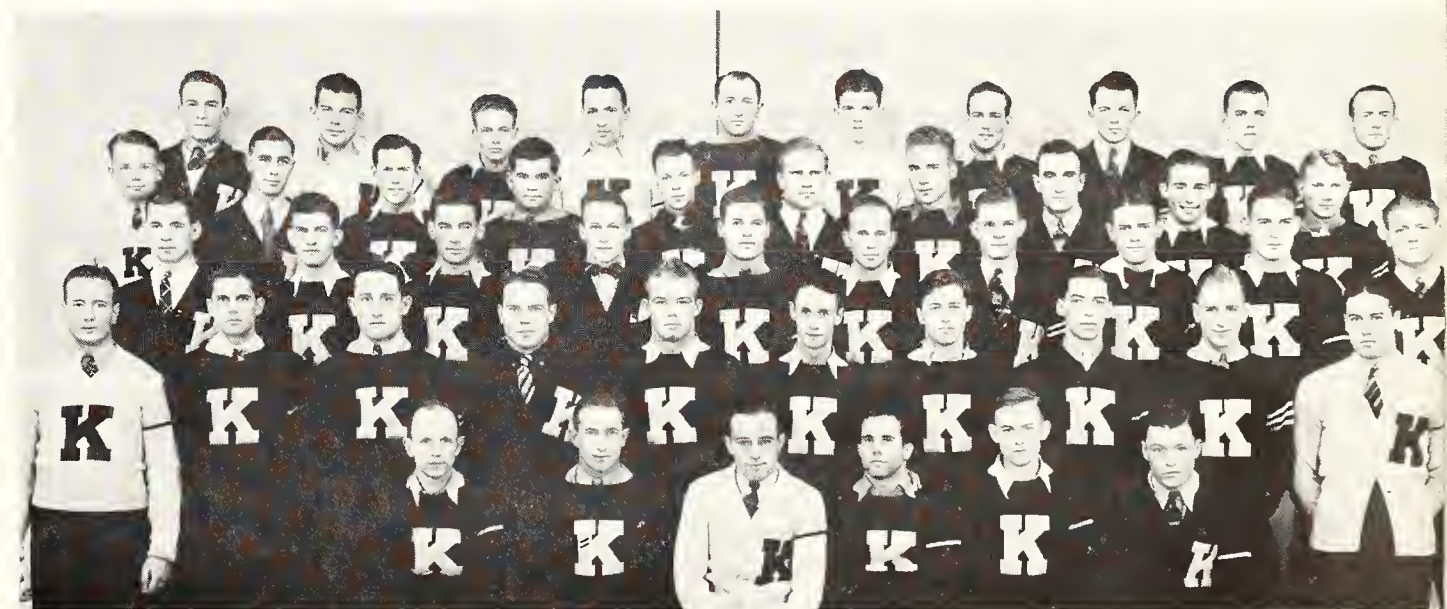

## Wampus Cats Strive For Students Pep At Contests



**K**-STATERS wearing white sweaters, black trousers, and purple sash tied neatly around their waist are members of Pi Epsilon Pi, national pep organization for men—better known on this campus as the "Wampus Cats."

With their objective the obtaining of the student body's full support for Kansas State teams, Pi Epsilon

Pi puts on stunts at pep rallies. The entire club went to Lincoln for the Nebraska football game this year. Probably their outstanding stunt during the year was a memorial service presented at a pep meeting for Touchdown II, mascot wildcat who died last summer. Officers this year were John Collett, president; Charles Mohr, vice-president; and Tom Brunner, treasurer.

### BOTTOM ROW:

Mohr, Rufener, Griffith,  
Conner, Schaible, Wagner,  
Slentz, Meek

### SECOND ROW:

Olson, Pitts, Robertson,  
Wiggins, Jaccard, Port,  
Smith, Harper, Harrell

### THIRD ROW:

Dronberger, Brage, Bradley,  
Lindahl, Belflower, Olomon,  
Benkelman, Wann, Martin,  
Michael

### FOURTH ROW:

Kennedy, Walton, Bogan,  
Bradley, Davis, Wilson,  
Hays, Pasche, Manspeaker

### TOP ROW:

Brown, Haskell, Wisdom,  
Collett, Hannawald, Elling,  
Divine, Owens

## Purple Pepsters Sponsor Annual Gold Diggers' Ball



**M**AINTEINING an information booth during registration, acting as ushers at the Manhattan Theatre plays as well as school lectures, and sponsoring of the annual Gold Diggers' ball were among the many activities participated in this year by Purple Pepsters, local chapter of Phi Sigma Chi, women's pep organization.

During Homecoming, the Jay Janes of Kansas

University were entertained with a luncheon; while the local members were feted similarly by the Nebraska chapter at Lincoln after the Wildcat-Cornhusker football tilt. A non-competitive act was given by the chapter in Aggie Pop.

Officers were Dorothy Walker, president; Barbara Wilcox, vice-president; Winifred Whipple, secretary; and Jane Antrim, treasurer.

### BOTTOM ROW:

Betty Morgan, Antrim, Marshall, Cavin, Wyant, Walker,  
Mowery, Quinlan, Wilcox,  
Wertz, Edwards, Diggs

### SECOND ROW:

Shuler, Gebhart, Morgenson,  
Whipple, Kittell, Frances Morgan, Nelson,  
Virginia Bryan, Siem, Britt,  
Nabours

### THIRD ROW:

Burcham, Wright, Absher,  
Danielson, Coffey, Margaret Bryan,  
Redman, Taylor, Avery, Scott, Tonn, Thurston

### FOURTH ROW:

Poole, Offutt, Gingrich, Rhoads,  
Nattier, Bell, McTaggart, Wilson, Augustus,  
McColloch, Stephanna Burson

### TOP ROW:

Freed, Holman, McComb, Mundell,  
Whiteside, Grace Burson, Correll, Shrack,  
Gilbreath, Wright, Samuel, Cooper





*Jeanne Underwood*

*Kansas State Homecoming Queen chosen by popular vote at a varsity sponsored by Blue Key. She is a Chi Omega from Hoisington. Janice Gainey, Manhattan, a member of Pi Beta Phi, was elected Maid of Honor*



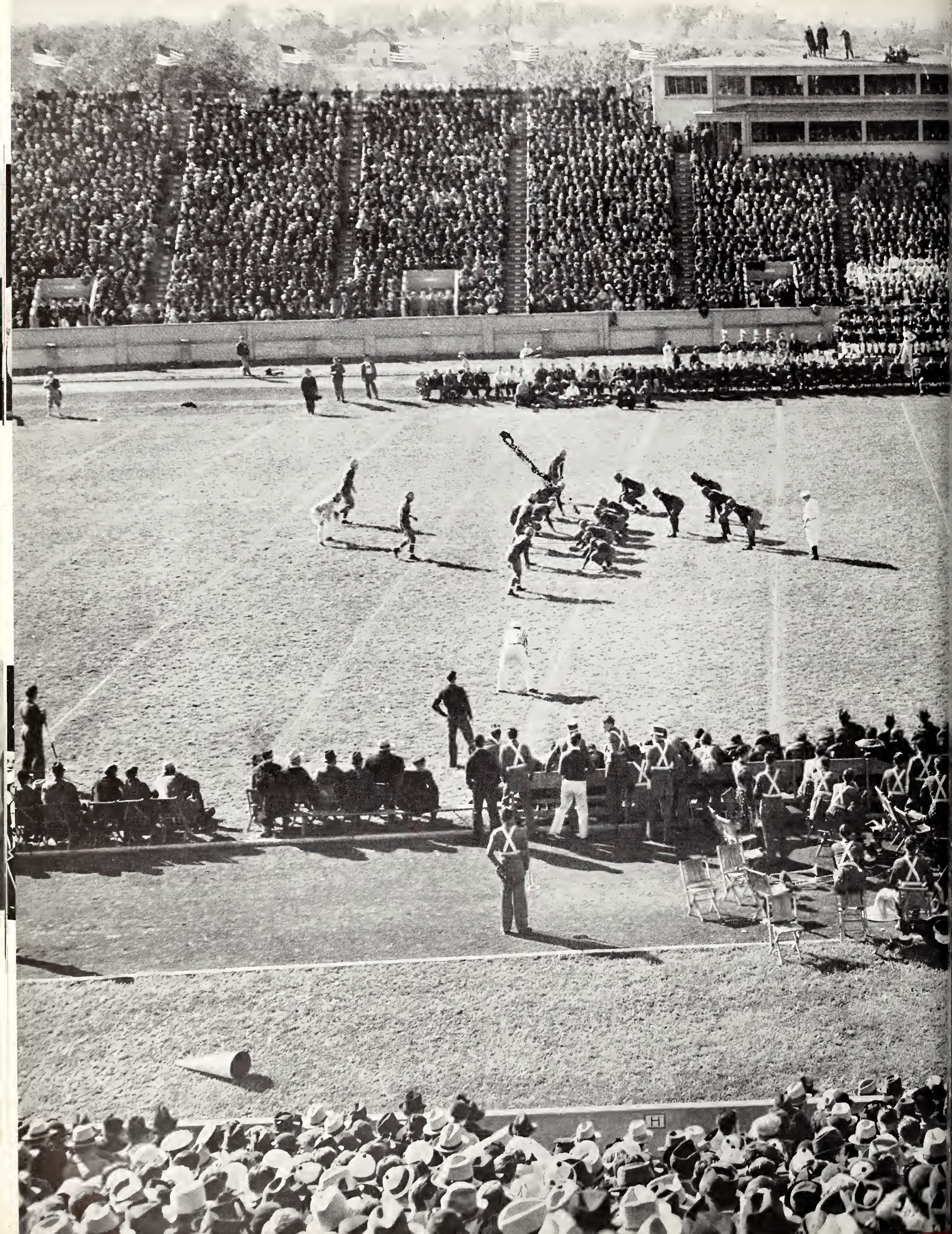



Football

# State Climbs In Conference Standings



● Head Coach Wesley L. Fry

"NO one will kick the Wildcats around next fall and if everything works out right and we get a few breaks, we may do a little kicking ourselves," remarked Coach Wes Fry as the athletes checked in equipment at the close of spring practice last year. Following a year during which Old Man Injury continually stalked his heels, Coach Fry had refused to become a pessimist. In his second year as skipper of football, Wes had a group of 13 seniors around which to form the nucleus of his squad—13 seniors, most of whom had been playing varsity ball for three years. Assisting him were Stan Williamson, former All-American from Southern California, Owen "Chili" Cochrane, and Ward Haylett.

## Season In Retrospect

After avenging a year-old defeat at the hands of Fort Hays, the Wildcats journeyed into Oklahoma and trounced Oklahoma A. and M. A band of burly Missourians then battled State to a 7 to 7 tie in the first conference game of the season. A fourth quarter spurt enabled Marquette to hand K-State her first defeat. With customary Home-

coming hilarity, the Wildcats plucked the Jayhawks' feathers and sent them home with a 26-6 lacing. A last minute field goal gave the Golden Hurricanes from Tulsa a 10 to 7 victory over the State footballers. A perfect play in which Elder ran 74 yards to score was nullified late in the fourth quarter by the Oklahoma Sooners who blocked a Wildcat punt and converted it into a touchdown. When the Iowa State Cyclones blew into town, State held a track meet at their expense, outrunning the Iowans 47 to 7. As a grand finale, the Wildcats hit Nebraska on the rebound—the result: State got punched on the nose to the tune of 40 to 0.

At the annual football banquet, Rolla Holland, three-letter guard, was announced as honorary captain for the season. The honor was conferred on him by the vote of his teammates. In the annual East-West New Year's Day classic, "Red" Elder played 18 minutes alternately at



● Assistant Coach Stan Williamson

halfback, fullback, and end.



● Wildcat board of football strategy (left to right): Ward Haylett, Stan Williamson, Wes Fry, and Owen "Chili" Cochrane

## State Gains 13-0 Revenge from Fort Hays by a Pass and a Run

A scrappy band of Wildcats gave it to the Hay's Tigers on the chin with two long hooks, one a pass, the other a run. Avenging the surprise defeat of last year when Hays won by the margin of a field goal, State settled the issue early by rolling up 13 points in the opening quarter. The first touchdown came as a result of a beautifully executed pass from Howard Cleveland to Barney Hays, who was camped alone just over the line. Cleveland, supported by good blocking, dashed 25 yards off tackle for a second tally after the ball had been lugged within scoring distance by line thrusts. The somewhat water-logged field gave the heavier Fort Hays line a defensive advantage, but the more elusive State backfield resorted to end runs and passes for its offensive bids. A continuous rain caused discomfort to the spectators and prevented both teams from showing their best brand of football; but everyone took it good naturedly, as the new super-six model of the Wildcat football machine showed itself up well. Practically every Kansas State player in uniform saw game service.

● TOP: Two Hays men give up the chase as Howard Cleveland crosses the goal line. TOP CENTER: Wildcat halfbacks, George Rankin and Ted Warren. CIRCLE: Rolla Holland, guard, honorary captain of the 1936 K-State football team. BOTTOM: Bob Douglass follows the interference afforded by the once white-shirted forward wall of K-State.

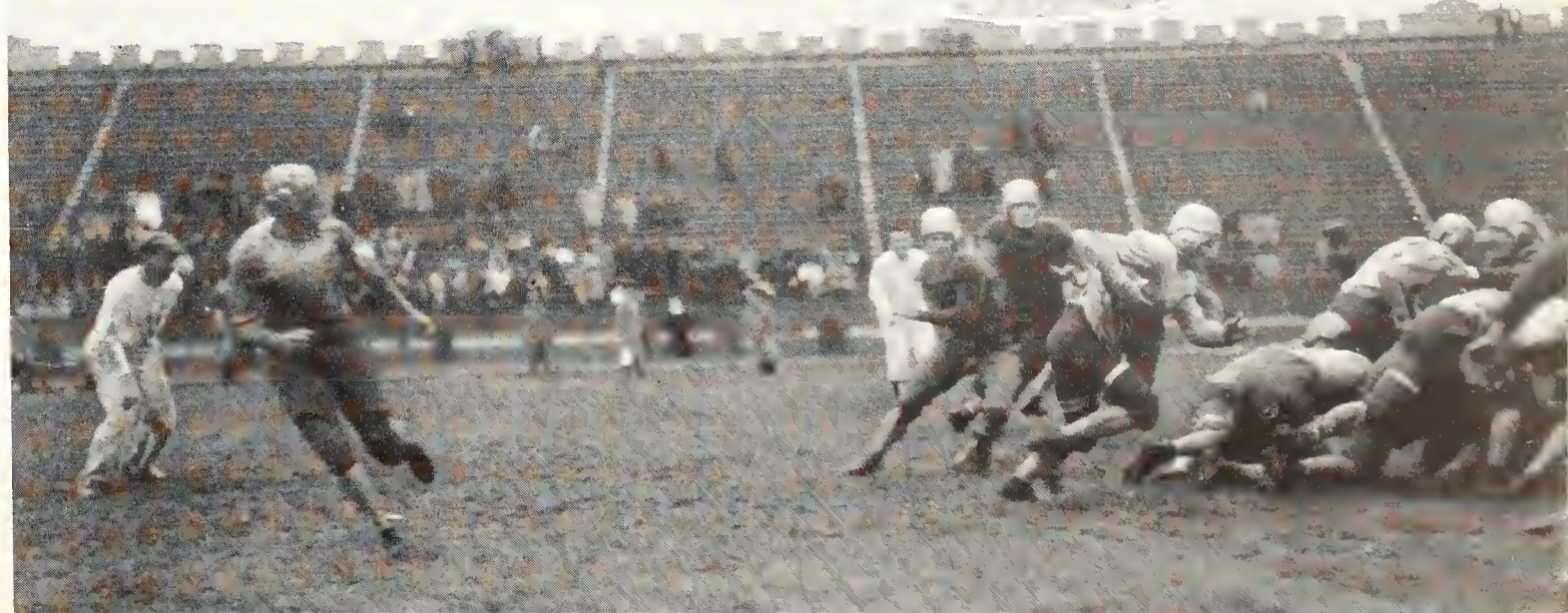
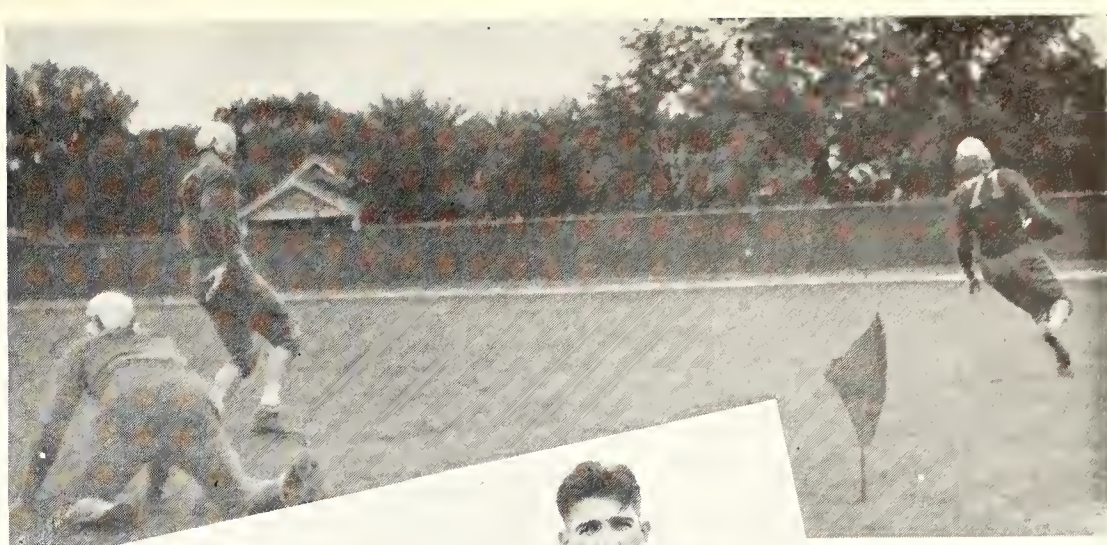



### *Wildcats Crush Cowboys to Ruin Day of Celebration at Stillwater*

IT was to have been a big day for Oklahoma A. and M., when K-State came into town. The first home appearance of their new coaching staff, the dedication of their remodelled stadium, and their natural hatred for Big Six teams made the game a "natural". But—exhibiting a versatile offense as well as an impregnable goal line defense, scoring in every quarter on sweeping end runs, line plunges, and touchdown passes, State steamrolled over the Cowboys, 31 to 0. Leo Ayers opened the parade when he skirted his own right end behind perfect blocking lead by "Tony" Krueger to score after a 34 yard gallop. Flashing to an 18 to 0 lead in the middle of the second period, Coach Fry started shooting in his subs, using all but two of the 35 men who made the trip.

### *Tie Missouri 7-7 in Mud Battle*

Slick, splashy ground. Talent trampled in the mud. State outweighed eleven pounds to the man by the burly Missourians. A brilliant offensive, led by Cleveland, sparkled forth in the closing minutes of the

● TOP: Leo Ayers starts on his 34 yard jaunt to the goal with "Tony" Krueger leading the way. LEFT: Tackle Paul Fanning and guard "Tony" Krueger. CIRCLE: Sophomore center Kenny Nordstrom.



final quarter to score against Coach Don Faurot's Tigers who battled the highly favored Wildcats to a standstill for three quarters, before unleashing their own touchdown drive in the first four minutes of the last period. And so it was before a Parent's Day crowd of approximately 8,000 that the Tigers spoiled the K-State record of not having its goal line crossed on the home field since 1932.

● TOP: Cleveland skirts his own right end for a sizable gain against the Tigers. RIGHT: (left to right) Don Beeler, guard and blocking halfback; Bob Douglass, fullback; John Crawley, end. BOTTOM: A Wildcat ball-toter is hemmed-in by Tiger tacklers

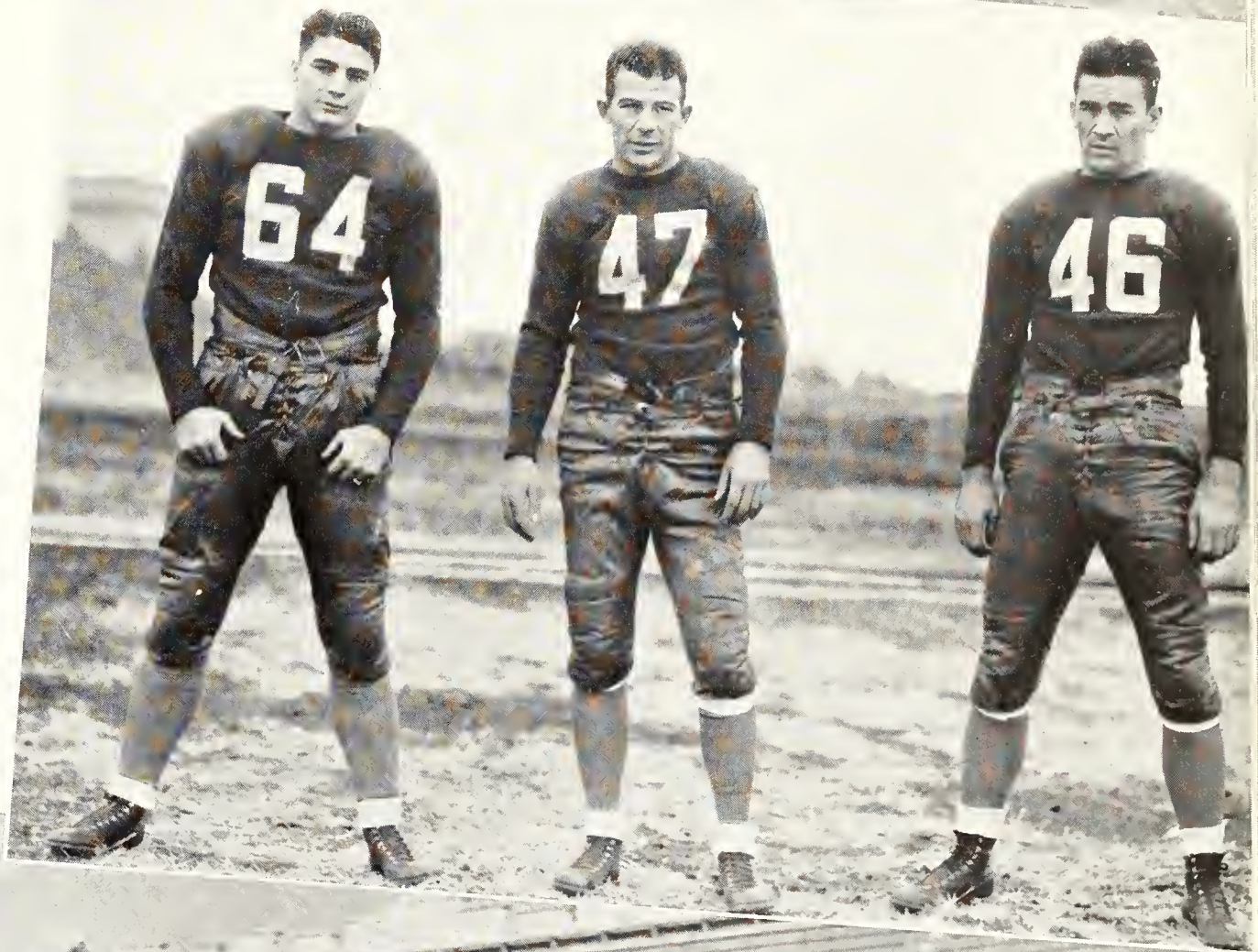

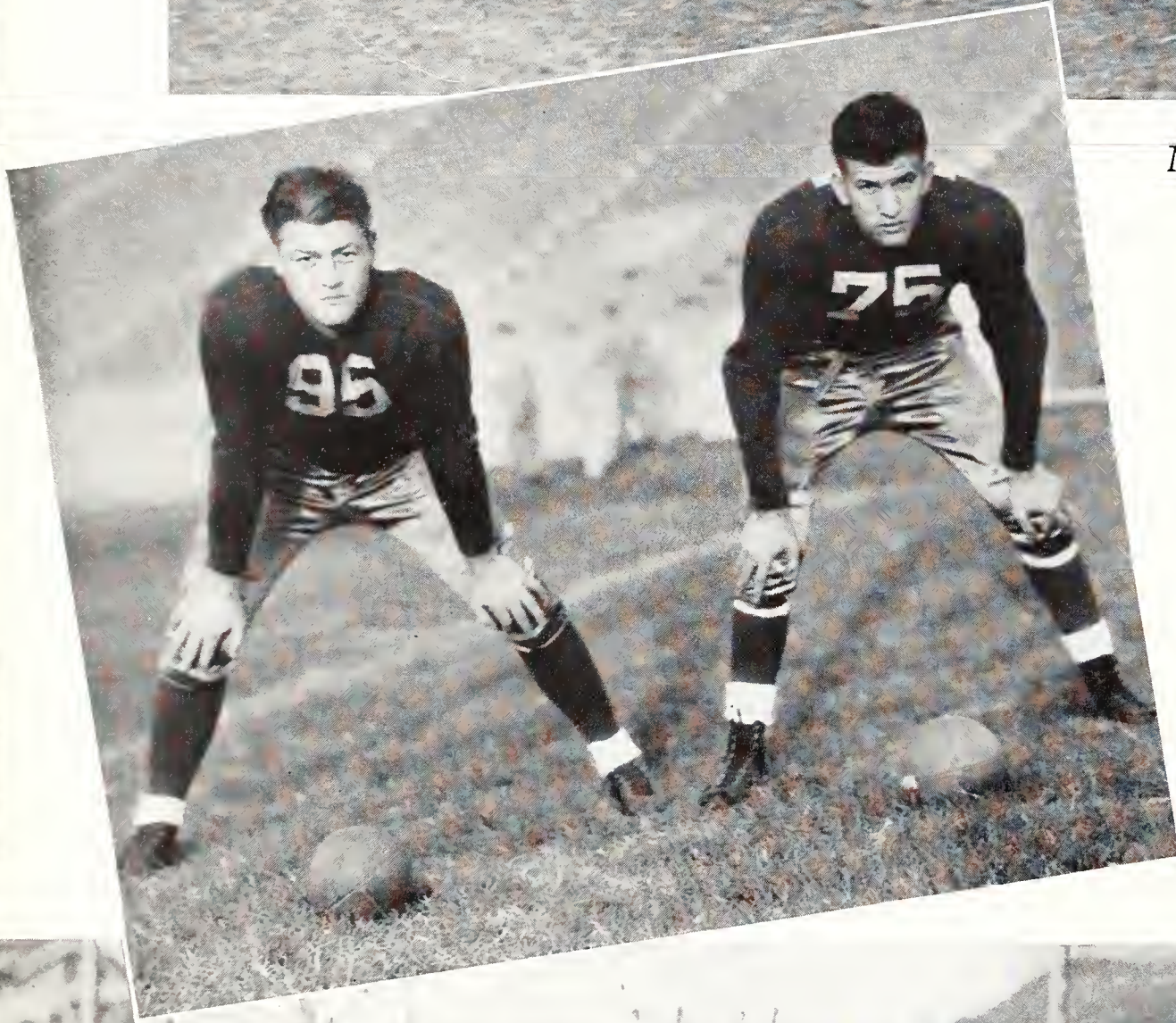
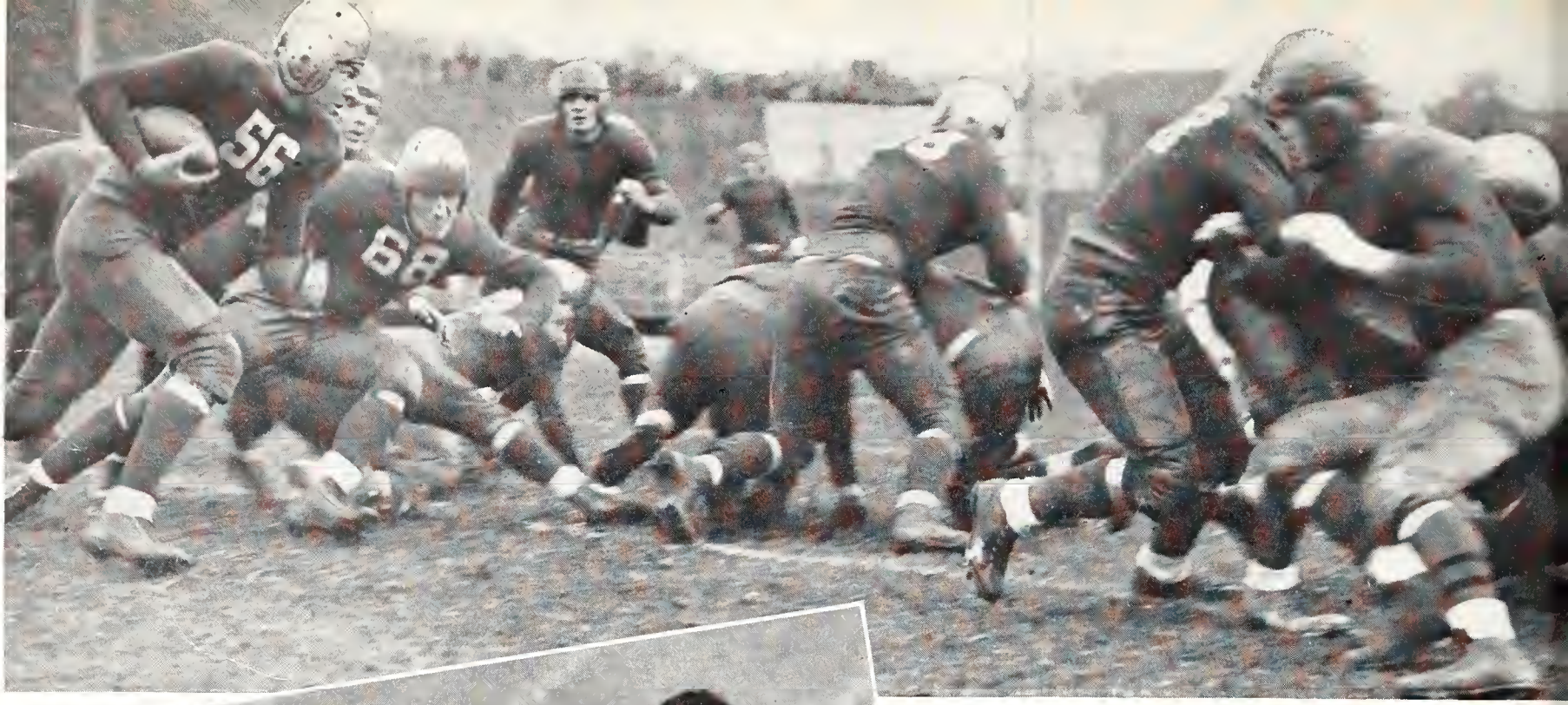

### Marquette "Twins" Help Bury K-State

**T**OUCHDOWN twins" Art and Al Guepe and Ray Buivid were the kingpins of the Marquette Golden Avalanche that buried State with laterals and forwards at Milwaukee. As the fourth quarter opened, the Hilltoppers struck twice with deadly precision and State was behind 13 to 0. Late in the period, Cleveland received a punt on his own 35 yard

● TOP: "Red" Elder smashes through a gaping hole opened by K-State linesmen. LEFT: Wildcat snappersbacks, Ivan Wassberg and Riley Whearty. BOTTOM: Cleveland drives into the Marquette secondary for a long jaunt down the field.





line and snaked his way through the entire Marquette team to the four yard marker. Elder smashed the line for an apparent touchdown, but the ball was declared dead on the three-inch line. Marquette held for two plays and on the fourth down, Cleveland was in the clear as a result of a double lateral—but fumbled the ball.



● TOP RIGHT: Elder, goalward bound, enters the Jayhawk secondary unmolested. CENTER: Cleveland snakes his way along the sidelines to cross the final stripe for another Wildcat tally. RIGHT: Leo "Banty" Ayers returns a punt through most of the Kansas team, for a lengthy gain.





● TOP: The referee's hands go up signalling a touchdown for the Golden Hurricanes from Tulsa. ABOVE: Fullback Bob Douglass nearly hurdles his way over the Tulsa forward wall.

### *Homecomers Watch K-State Pluck Jayhawk Tailfeathers*

**K**ANSAS' most colorful and traditional football spectacle (34th edition) was a fine mixture of fur and feathers. A smooth running team of Wildcats plucked the Jayhawk tailfeathers to the tune of 26 to 6 before a crowd of 14,000 Homecoming celebrators. Starting with a determined rush that dazed both the opposition and the spectators, the Cats pushed over 13 points in the first seven minutes of play to put the game on ice. The rugged K-State line, with Holland and Fanning as bulwarks, played faultless ball, ripping great holes in the Jayhawk forward wall time and again for some shifty Wildcat back to scamper through. Elder accounted for the first touchdown of the afternoon, then Cleveland tallied three more times before the final gun. The Jayhawk's reputed "razzle-

dazzle" attack did not have much chance to get started at any time during the game. State sent the Jayhawks home with but one remaining plume, salvaged in the very last minute of play. Although outplayed in every department, they had the spirit left to come back in the last 30 seconds and score a touchdown, thus preventing a shutout. Incidentally, it was the first time in two years that State had gone into a Big Six game without any injuries.

### *Tulsa Breaks Deadlocked Game With Field Goal in Final Period*

**W**ITH rather worn claws and a slight let-down mentally, the Wildcat footballers once again journeyed into Oklahoma. Tulsa started the fireworks by scoring early in the opening quarter. Then for three periods the two teams battled on even terms. A punting duel between halfback White of Tulsa University and Cleveland kept the ball in midfield with neither team threatening. State finally scored in the fourth period as the result of a drive from Tulsa's 47-yard line with Ayers and Douglass carrying the ball. Douglass plunged over from the one yard line and Warren converted to tie the score at 7-all. The Golden Hurricane then tried a field goal as a last attempt to break the deadlock—it soared through the bars and K-State was defeated 10 to 7. Fearing injuries, Coach Fry substituted freely. The vaunted Hurricane aerial attack failed to appear as the Tulsans resorted to the ground and gained 275 yards rushing.

● RIGHT: Jack Fleming, Wildcat's smallest halfback. LEFT: John Harrison, tackle.

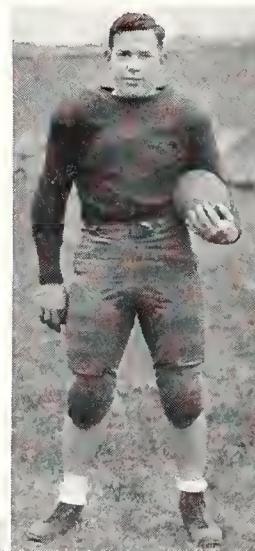

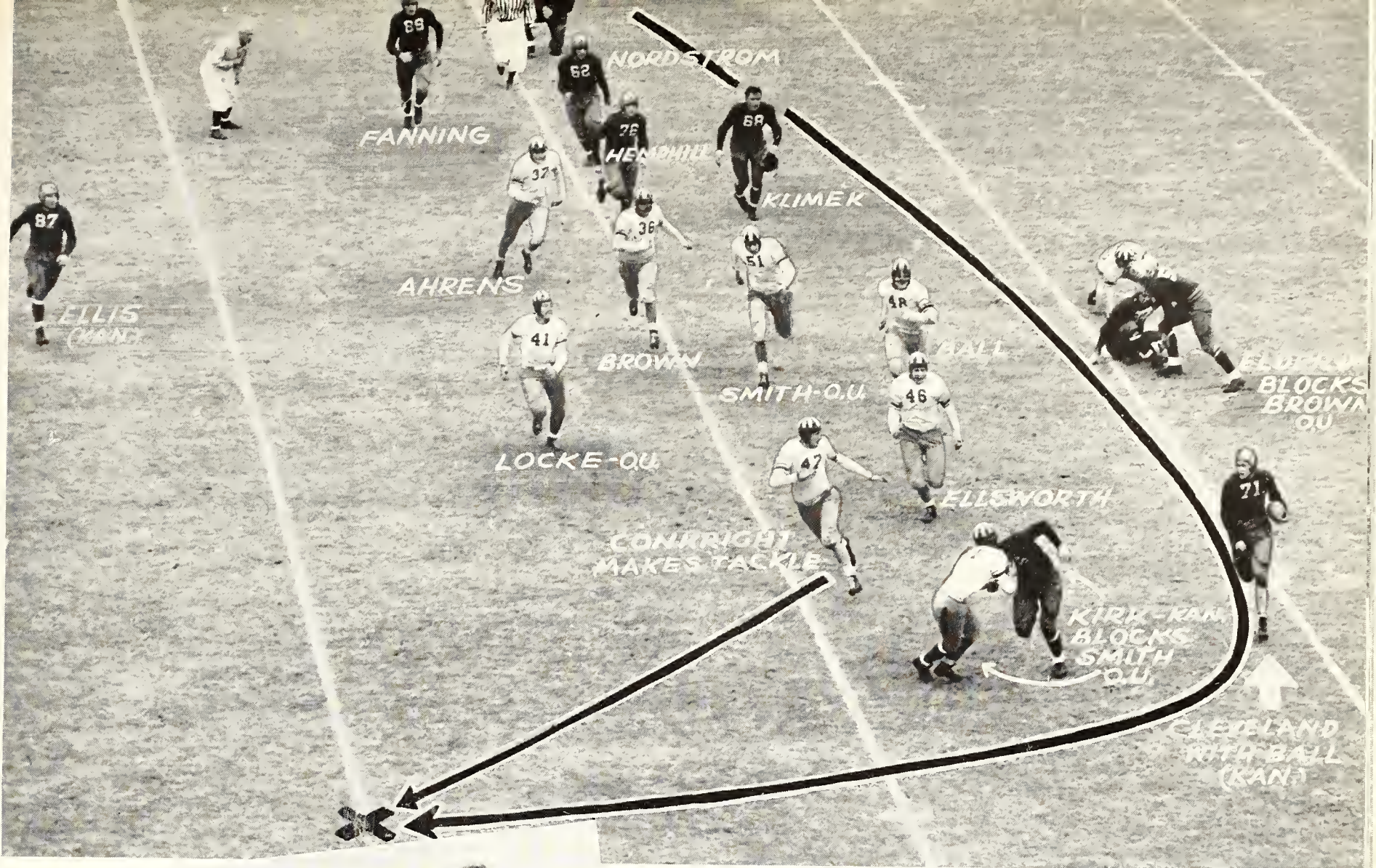

● ABOVE: Cleveland sweeps around his own left end for a seven yard advance. LEFT: (left to right) Bill "Red" Hemphill, end; Ed Klimek, guard; and Ray Ellis, end. CIRCLE: Junior quarterback, Howard Cleveland. BOTTOM: Wildcat flanksmen, Oran Burns and Barney Hays.

### *Elder Scores on Perfect Play, Sooners Tally on Blocked Punt*

THE echoes of the opening whistle had scarcely died in the Sooner stadium when "Red" Elder charged through a wide hole opened by Holland and Fanning, veteran K-State linesmen, and raced 74 yards for a touchdown, outrunning two Sooner tacklers en-route. This ramble provided State with a 6 to 0 lead that was protected until the closing minutes only to have "Biff" Jones' hard-charging line convert a pair of blocked Wildcat punts into a touchdown to tie the game at 6-all. Stan Williamson's line functioned beautifully throughout the contest. The Wildcat forward wall outplayed a faster and more powerful Sooner line and opened up holes enabling Wildcat backs to outgain and outrush the Oklahomans. After the game, Coach Fry remarked "The way our line was functioning, Oklahoma could not have scored on running plays in two weeks."

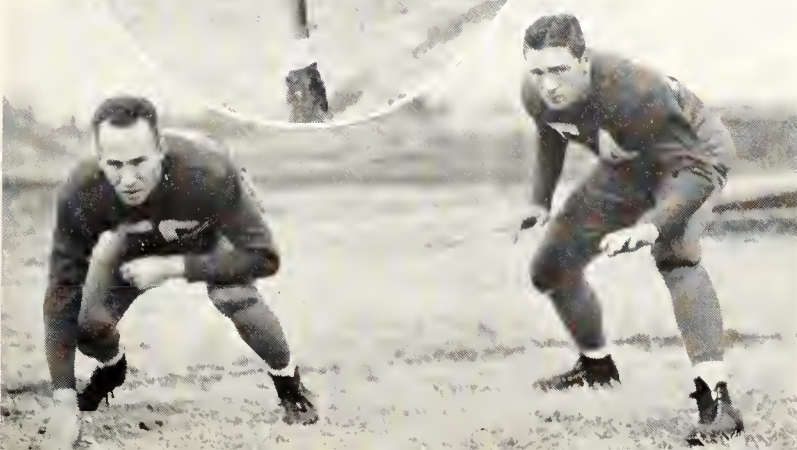



● ABOVE: "Red" Elder stopped after a short gain by the Cyclone linesmen. LEFT: Freddie Sims is dumped on his head as he dodges through the Iowa State secondary. LOWER LEFT: Staley Pitts, guard. LOWER CENTER: Freddie Sims, diminutive quarterback. LOWER RIGHT: Leo Ayers, quarterback and three-year letterman.



### *Purple Powerhouse Takes Wind From Iowa Cyclones*

THE most sensational wholesale scoring spree of the 1936 Big Six football season was staged by State's Purple Powerhouse when a squad of hopelessly outclassed Iowa State Cyclones were smothered 47 to 7 on Ahearn field. Played under sunny skies with a brisk north wind, the first part of the lopsided tussle had some semblance of a ball game. After two long rambles, Elder scored in the opening period. A few minutes later Captain Gustine downed a Wildcat blocked punt behind the goal to tie it up. With the opening of the second quarter, State's purple backfield shifted into high gear and they stopped only for the timekeeper's gun. Ball carrying honors for the weekend went to Bob Douglass, Freddie Sims, "Red" Elder, and Howard Cleveland. Rollicking Bob Douglass took up the scoring duties during the final period and added 14 points to the already top-heavy score. Fullback Douglass had his own clever ways of traveling from any point on the field to the goal line. Pile ups at the line of scrimmage were surmounted by diving and open field tacklers were neatly hurdled. State's line dominated the situation entirely.



## Huskers Shatter Title Dreams of Kansas State

NEBRASKA 40, Opponents 0. That's the way the scoreboard read after the bright rays of old Sol had faded in the west and the crowd had filed out of Memorial Stadium in Lincoln. All afternoon the Wildcats had tested and fought a Nebraska eleven that seemed able to capitalize on every play it tried. With the victory went State's dream of a tie for first place in the conference, and the dreams of 16 seniors, who had visions of going through varsity competition without being defeated by the Cornhuskers. State outgained Nebraska and equaled them in first downs, but the final payoff came in touchdowns. In this department, the Wildcats were sadly deficient; they were overwhelmed. Elder bucked the line time after time to pile up yards—to no avail. The Huskers tallied six times during the weary afternoon. It was the end of a perfect day—for Nebraska!

● TOP: Nebraska linesmen crash through in an attempt to block a Wildcat punt. CIRCLE: Maurice "Red" Elder, All-Big Six halfback and Wildcat fullback. BELOW: (left to right) Wilson Muhlheim, tackle; and Wildcat blocking halfbacks, Clayton Matney and Bob Kirk. BOTTOM: Elder, in the shadow of his own goal, attempts to run the ball out of danger.

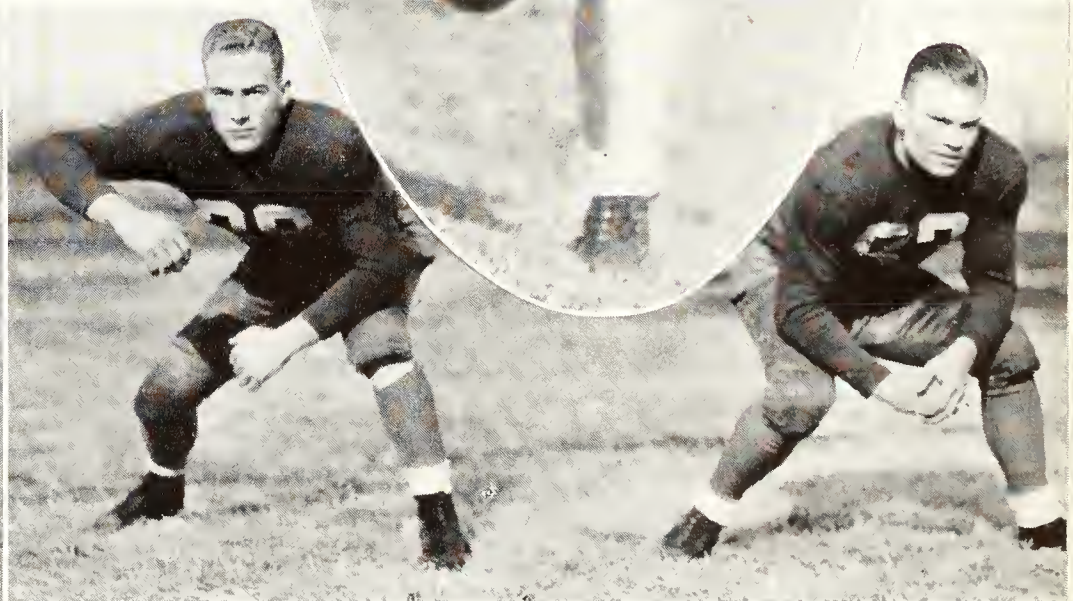

## *Frosh Squad Called Best in Eight Years*

"THE best freshman squad in eight years," commented Frank Root, head freshman coach, in reviewing this year's season. "The boys had speed, size, brains, and drive." Mainstays of the freshman football squad that gave the varsity several tough afternoons were Jim Howard, massive guard, and Bob Briggs, red-headed fullback. Every position on the team was well supplied with at least three or four capable men.

The freshman coaching staff consisted of Frank Root, "Doc" Haymaker, "Doc" Holtz, and Major Yon, former coach and director of athletics of the University of Florida. These men drilled the freshmen in fundamentals and offensive and defensive formations of opponents to be met by the varsity.

The 26 men who received sweaters were chosen because they had shown ability on the football field, attended practice regularly, and fulfilled scholastic requirements. Those who received awards were Logue Amos, William Beezly, James Brock, Jack Butler, Glenn Case, Shirley Davis, Harry Dillinger, John Donlon, David Greene, Elmer Hackney, Paul Hannah, John Jackson, Lowell McCutchen, Joe McGinity, Richard Magerkurth, Robert Mears, William Nichols, Eric Reardon, Leon Reynard, John Rogers, Robert Staver, George Straten, William Vanderbilt, Gerald Van Vleet, Ernest Wertzberger, and Harold Williams. This list includes only a few of the more outstanding freshman. There are many more who are good varsity prospects and may possibly shine brighter next year.

● TOP: Freshman coaches—"Doc" Haymaker, Frank Root, and Major Yon. TOP RIGHT: Eyes camera-ward the Frosh are ready to have their picture taken. RIGHT: Running signals, the Frosh try an end run. BOTTOM: "Doc" Haymaker comes forward with an explanation as a Frosh quarterback gets mixed up in his signals



*Huddle — At the Starting Whistle*



*Basket Ball*

## Wildcat Cagemen Break Even In Tough Eighteen Game Schedule



● Basketball Coach Frank Root

"TWINKLE, twinkle little star" is to most of us a nursery rhyme. But to the Wildcat basketball fans this year it simply meant tall, lanky Frank Groves on the basketball court. Groves, all-conference center for the last three years, made basketball look easy, as he shoved his six-foot five-inch frame around, making uncanny shots from all over the court. He displayed his skill and aggressiveness by leaping high to gain a tip-off, to grab a rebound off the backboard, or to bat down an opponent's shot before it reached the basket.

Headed by Groves, a group of six lettermen returned to form the backbone of this year's squad. Coach Root and his proteges found themselves confronted with an 18-game schedule that included ten conference tilts and a six-game barnstorming tour through the middle west.

A veteran Fort Hays team walloped State in the initial game of the season, 47 to 25. At times the Wildcats appeared lost as to what to do with the ball when they did get possession of it.

Starting eastward on their road trip, State turned on full power and trounced Evansville College Aces, 60 to 46, the first night. After playing on even terms with Indiana University for three quarters, State finally succumbed to a late Hoosier attack to go down in defeat, 60 to 33. The traveling basketweavers' 32 points were not enough to beat the Loyola University cagers, who garnered 44 markers the next evening. Carleton College cagemen handed the barnstormers their third defeat of the road trip, 41 to 27, as Al Burns led the Wildcat scorers with seven points. State won the remaining two games, defeating the Superior State Teachers by a wide margin and squeezing out a 37 to 36 victory over the Minnesota University cagers.

Although Ed Klimek scored 14 points and Groves hit the hoop for 13, Bill Martin of the Oklahoma Sooners ran off with the honors by chalking up 22 markers to lead his team to a 47 to 41 victory over State.

● Wildcat basketball squad. BOTTOM ROW: Preusch, Poppenhouse, Wesche, Groves, Fulton, Miller. SECOND ROW: McClure, Burns, Shatell, Cleveland, Dreier, Kellogg. TOP ROW: Coach Root, Jenkins, Kramer, Klimek, Schierlmann.





After marring the start of the game with a series of misplays and a general inability to hit the basket, the Wildcats suddenly hit their stride and proceeded to defeat the Iowa State Cyclones, 44 to 31. Al Burns led State with 19 points. A set-up by Don Gunning, Oklahoma center, in the final few seconds of play gave the Sooners their second conference win over State, 34 to 32.

### *Jayhawks Win*

Jayhawks 39, State 28. That defeat can be traced to Wellhausen, university center. Time after time the ball would be headed for the goal, only to have this 6'7" center leap up and knock the ball to one of his teammates. Groves lead the Wildcats in a 59 to 30 victory over Southwestern. The lanky State center registered the largest individual score made here in recent years in netting himself 28 points.

Inability to connect from the charity lane cost State the next game after leading 25 to 23 at half-time. With only seconds left, Cleveland collided with a Nebraskan and came out of the melee with a broken collar bone. State smothered a late Missouri rally, in which every Tiger player scored two points, to triumph 45 to 42.

● Veteran Wildcat cagemen: RIGHT: Homer Wesche, forward. LOWER RIGHT: Charles Schiermann, guard. BELOW: Ed Klimck, forward. LOWER LEFT: Al Burns, forward. Some action shots. BOTTOM LEFT: Wildcat centers leap high into the air. BOTTOM RIGHT: Lanky Frank Groves taps in a sucker shot from under the basket.

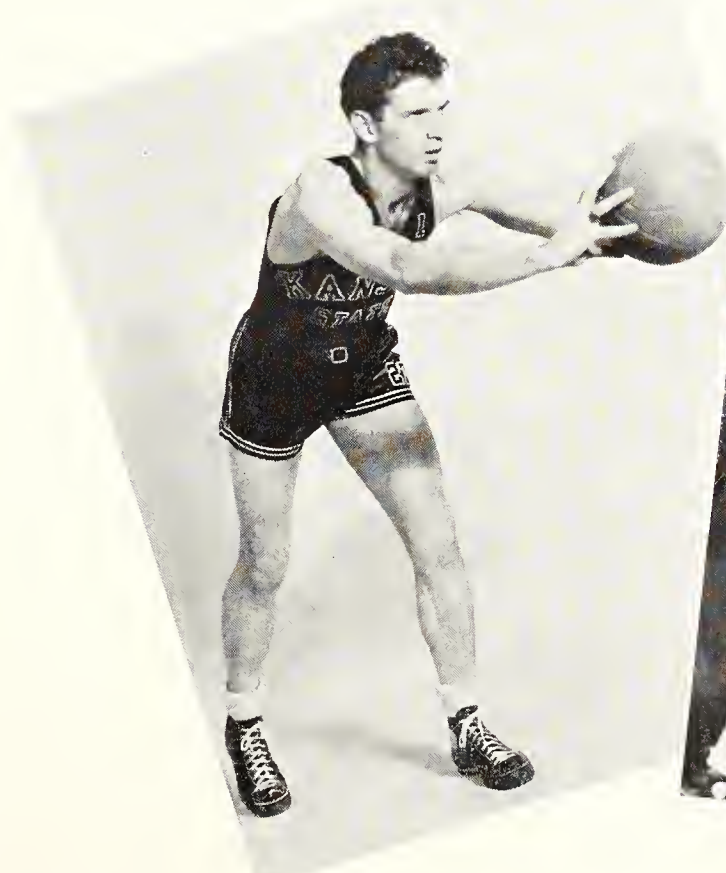
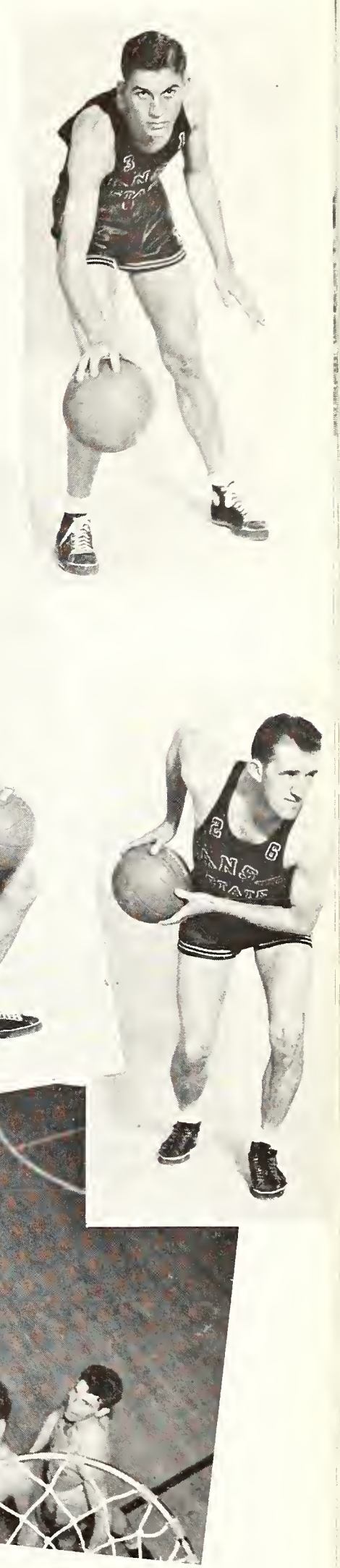



A fighting Wildcat team, an overtime period, and two high scoring State players, Groves and Klimek, were just enough to defeat the highly touted Jay-hawks, 33 to 32. With only a few seconds left in the regular playing time, Groves was fouled and amid the hectic din made the point that sent the game into an overtime. Pralle put Kansas University ahead with a field goal; Groves made another charity toss; and then Jack Miller won the game by tipping in a rebound after Klimek had made a desperate attempt at a set-up.

### *Breaks Three Records*

A blistering last half rally gave the Nebraskans a 40 to 37 win at Lincoln before 7,000 fans. State won its final two contests. Missouri was trounced, 39 to 26; while the Cyclones were outscored, 48 to 40. Groves ended his career, with a sensational scoring spree that brought his season average for ten Big Six games to 15.4 shattering both Ebling's former conference record and the old Missouri Valley record. It also brought the lanky State cager's total for three years of college competition, both conference and non-conference to 631 points in 54 games—another new record.

● More Wildcat players. UPPER LEFT: Gerhard Poppenhouse, guard. BOTTOM (left to right): George Kramer, forward; Frank Groves, center; Jack Miller, guard; Howard Cleveland, guard.

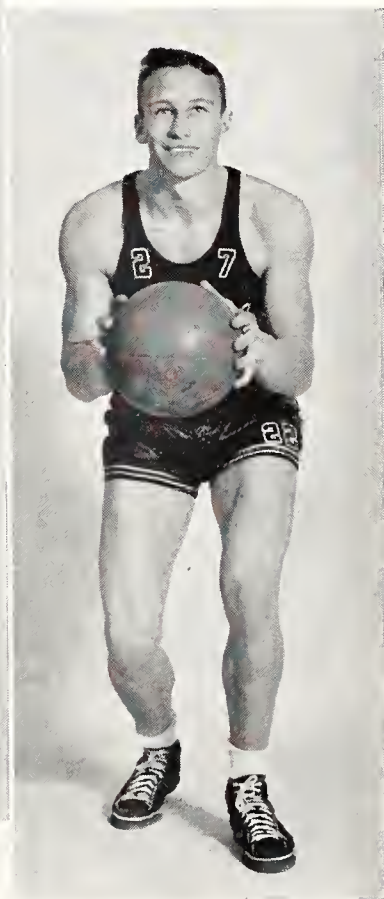
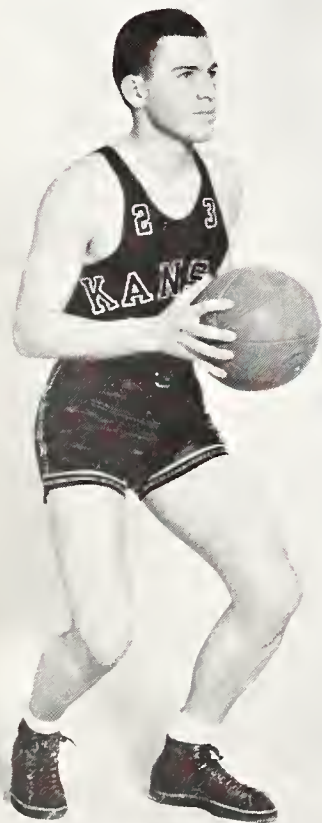

*Paul Fanning — Big Six Discus Champion, 1935-1936*



*Track*



• WARD HAYLETT,  
*Track Coach*

# Trackmen Win Honors

OUTSHINING the best teams in the southwest and middlewest, Kansas State scored 41 points to open auspiciously the 1936 outdoor track season as unofficial winner of the Texas Relays.

While Bill Wheelock was winning the 3,000-meter run, a quartet of milers sneaked off with victory and a trophy in the one-mile team race. Paul Fanning smashed the varsity discus record when he hurled the platter 150 feet 6¼ inches. Charles Socolofsky, in third place, also broke the old record. Both the mile and two-mile relay teams ran second, while the medley relaymen surprised themselves and scooted into third position.

In spite of a brisk wind which handicapped the runners, the K-State scant-clads were more than successful at the fourteenth annual Kansas Relays. The two-mile relay team won the feature event of the meet for the second consecutive year, finishing 15 yards ahead of Indiana in 7:49.3. Fanning again won his favorite event, and the sprint medley finished third behind Northwestern's world record time.

Going up to the Drake Relays, a speedy Wildcat quartet of half-milers raced to new laurels in capturing the two-mile title for the second straight year. The radio announcer who described the event seemingly did not know of State's entry until anchor-man Dill took the baton from Lloyd Eberhart, and broke the tape ahead of Indiana and Notre Dame.

## WILDCAT OUTDOOR TRACKMEN

• BOTTOM ROW: Floyd Olson, Dick Storer, Art Smedley, Lloyd Eberhart, Robert Dill, Captain Bruce Nixon. SECOND ROW: Myron Rooks, Harold Redfield, Louis Sweat, Dick Hotchkiss, Elmore Stout, Gerald Brubaker. THIRD ROW: Wally Hermann, Jim Lander, Chuck Robinson, Bill Wheelock, Max Nixon, Tony Kreuger. TOP ROW: Coach Ward Haylett, Paul Fanning, J. E. Johnson, Jim Jesson, Walter Schultz



## Win Ten Firsts To Smother Fort Hays

**T**AKING ten first places, the K-State trackmen overwhelmed the Fort Hays Tigers in the season's only home meet 84 to 47.

Covered with mud from head to foot and soaked by rain, a mighty band of Wildcat tracksters stalked into their dressing room one May afternoon with the satisfaction of having clipped the Jayhawkers' wings to the tune of 77 to 54.

Migrating to Lincoln a week later, State was shocked by the Huskers in the final dual of the season, 72½ to 58½. Remaining on equal terms with the Cornhuskers during the track events, the K-Staters fell behind as the field events progressed. Dick Hotchkiss, in the feature event, lost the high hurdles in the final 15 yard sprint.

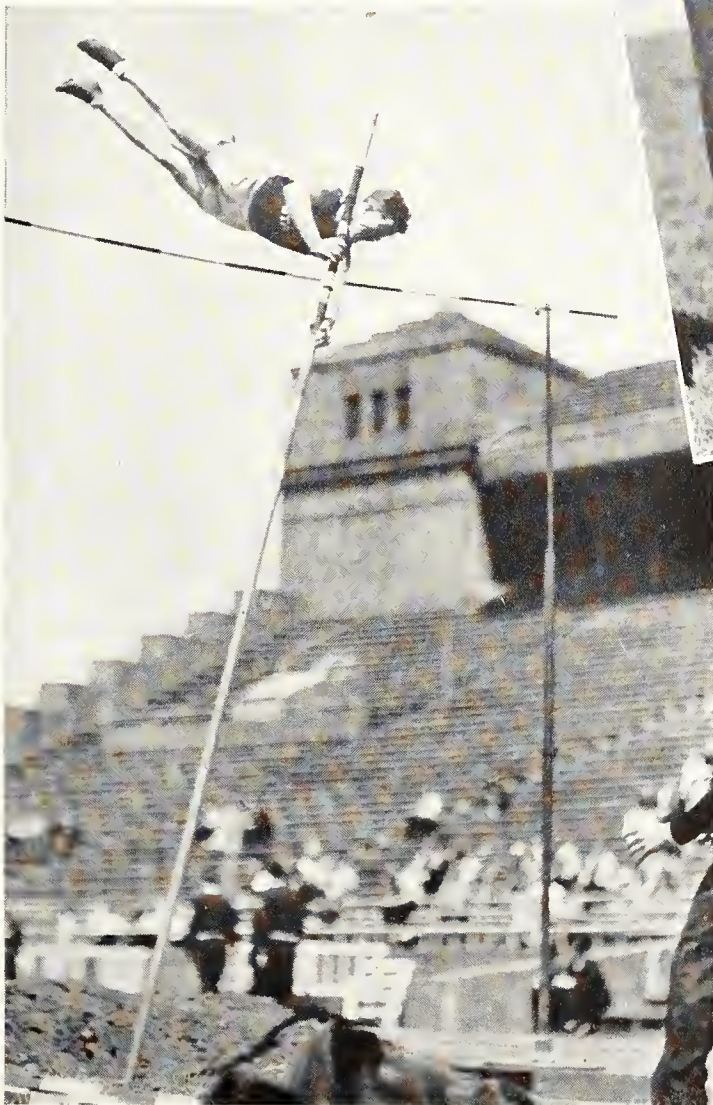

● UPPER RIGHT: Bob Jensen wins the 100-yard dash against Hays in thrilling finish. CENTER: Wildcat sprinters Jim Jesson and Walter Schultz. LOWER LEFT: Pole-vaulter Bill Hemphill goes up and over. LOWER RIGHT: J. E. Johnson starts a roll in an attempt to clear the high jump bar



● UPPER LEFT: Dill passes the baton to anchor-man Nixon in the mile relay. UPPER RIGHT: Jim Lander gives the javelin a mighty heave. CIRCLE: Dick Hotchkiss skims over a high hurdle during practice. ABOVE: The winning two-mile relay team—Captain Bruce Nixon, Harold Redfield, Lloyd Eberhart, and Bob Dill. LOWER RIGHT: Hurdler Art Smedley and sprinter Bob Jensen

“THE Wildcat-Cornhusker dual was one of the finest I’ve ever seen. Every event was a nip-and-tuck affair with the marks unusually high,” remarked Coach Haylett following the meet.

The season’s finale for the scant-clads was the Conference outdoor meet at Lincoln. Nebraska’s well-balanced team won with 71½ points while K-State garnered 56 points to take second.

Relaymen Hemphill, Brubaker, Schultz, and Jesson squeezed into third place in the half-mile relay. Socolofsky and Klimek teamed up in the shot put to score second and third. While Ed Ebright vaulted into third place, Johnson piled up the same number of points at the high jumping pit. Chuck Robinson and

Wheelock were third and fifth, in the two-mile. The closest race came in the high hurdles with Hotchkiss and Haight matching stride for stride until the final sprint when the Nebraskan managed to forge ahead and cross the tape, winner by a few inches.

## *K-State Produces a Parade of Champions*

**A**LTHOUGH they ended in second place, the Wildcat tracksters annexed five of the 16 conference titles.

Wheelock set off the fireworks by running the second fastest mile ever recorded in the Big Six; Bill covered the distance in 4:21 as Harold Redfield followed in fourth position.

Captain Nixon breezed the 440 in 49.1 to set a new varsity record. A blinding burst of speed in the home stretch gave Bruce the victory by a scant yard. Bob Dill, paced the half-milers for two laps, outdistancing his rivals in 1:56.3.

Fanning won his second consecutive discus title. Paul hurled the platter just far enough to lead another Wildcat, Socolofsky. "Tony" Krueger captured fourth.

The mile relay provided the feature of the meet. The K-State quartet of Rooks, Eberhart, Dill, and Nixon lowered the conference record by a full two seconds. Captain Nixon fairly flew in the anchor 440, as the K-Staters were timed in 3:17.6.



● TOP: Bob Dill breasts the tape an easy winner in the half-mile run. ABOVE: Captain Bruce Nixon captures the 440 title in an exciting finish. LEFT: Record breakers—Big Six champion mile relay quartet of Rooks, Eberhart, Dill, and Nixon

## Two-Mile Team Wins Big Six Championship

Each held a miniature gold track shoe in his hand ... they reminisced ...

As members of the two-mile they had mudded it on a wet and soggy track during their pre-season practicing. There was always danger of pulling muscles and getting a charley horse in that stuff. The season had opened with Mizzou, and Wheelock sure had given everything in that final sprint to beat out that Tiger runner. Folks had talked about it for a long time afterwards. The next meet, the one with Nebraska, had been a snap—just a practice session. Then Wheelock had to be hit by that auto and get his collar bone broken and his shoulder blade crushed. "He always did his best when the going was the hardest," Coach Haylett had said. Then came the Drake meet. All the fellows were up in the air, because of Bill's hard luck, but Drake had a plenty good team. And



● ABOVE: K-State two-mile team. TOP ROW: Coach Haylett, Wheelock, Robinson. SECOND ROW: Nixon, Redfield. BOTTOM ROW: L. J. Miller, Isle, Sweat.



● CIRCLE: Bill Wheelock, veteran distance man and conference two-mile champ of last year.

● RIGHT: Lewis Sweat leads a closely bunched group of two-milers in a race between halves of the State-Missouri football game.

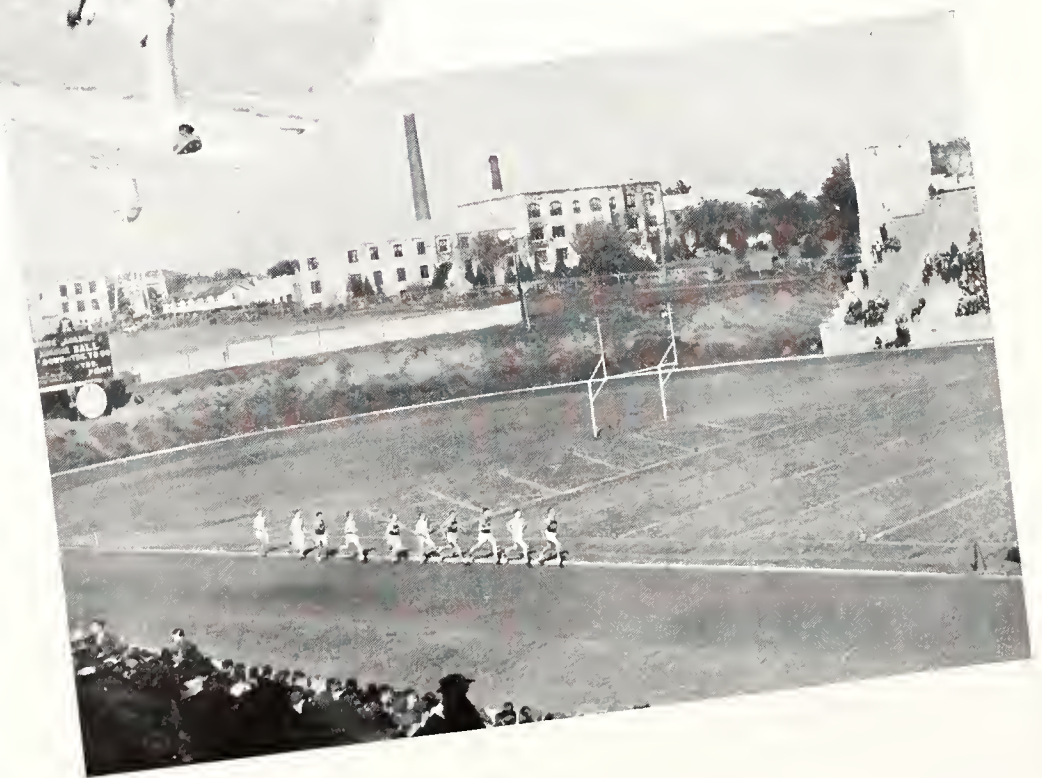





that was State's first loss in dual competition in several seasons. Gee! That Oklahoma dual was a tight squeeze, but we landed on top, 28 to 27. Made us feel a little better, too. Sure surprised we won the conference title—fourth time too, I think. Did it rather easily though. And now this annual football banquet. Swell feed, but I feel awfully embarrassed standing up here in front of all these people. But there's seven of us—Wheelock, Redfield, Sweat, Robinson, Nixon, Miller, and Isle.

Each held a miniature gold track shoe in his hand...

### *Indoor Trackmen Win Many Relay Medals*

State's indoor track squad was handicapped all season by inadequate indoor facilities and erratic weather conditions which hampered any outdoor practice. Added to that, Captain Bob Dill, Big Six half-mile champ, got a job in the east and dropped from the squad. After losing the first two meets to Missouri and Nebraska, the Wildcats journeyed to Columbia for the annual Big Six get-together. The Cornhuskers lived up to advance notices by scoring 50 points. Missouri was second and State trailed along in third.

● K-State's indoor track aggregation. **BOTTOM ROW:** Coach Haylett, Banbury, Rooks, Brubaker, Peters, Jesson, Eberhart, Jewell, Fagler. **SECOND ROW:** Socolofsky, Smutz, Leland, Sweat, Storer, Schultz, Robinson, Smedley, Miller. **TOP ROW:** Brown, Klimek, Lippard, Johnson, Mehaffey, Castillo, Murphy, Isle, Mitchell.

● **RIGHT:** Myron Rooks and Lloyd Eberhart, Wildcat quarter-miler and Wildcat half-miler, taking their daily jog around the indoor track.

● **BELOW:** The same two tracksters are on their marks waiting for the timer's gun to set them off.





● LEFT: Jerry Brubaker, sprinter; "Tony" Krueger, discus; Vincent Peters, half-miler. BELOW LEFT: Wildcat pole-valuters Ed Ebright and Bill Hemphill.



● BELOW: State trackmen who compete only in the field events. TOP: Charles Socolofsky, shot put. RIGHT: Ed Klimek, shot put.

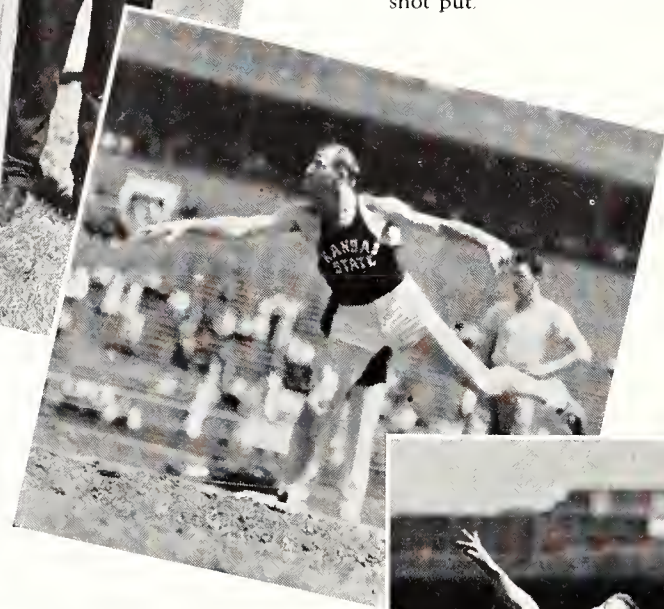

Lloyd Eberhart annexed the half-mile title in 1:59.9, breaking the varsity indoor record. The mile-relay team was the other K-State winner.

At the Central Intercollegiate meet at Notre Dame, Socolofsky tossed the iron sphere 48 feet 4½ inches for his third record-smashing feat of the season. With the mile and two-mile relay teams topping previous varsity indoor marks and with every one of the ten members of the team placing in at least one event, State carried home a total of seventeen medals from the annual Armour Tech Relays.

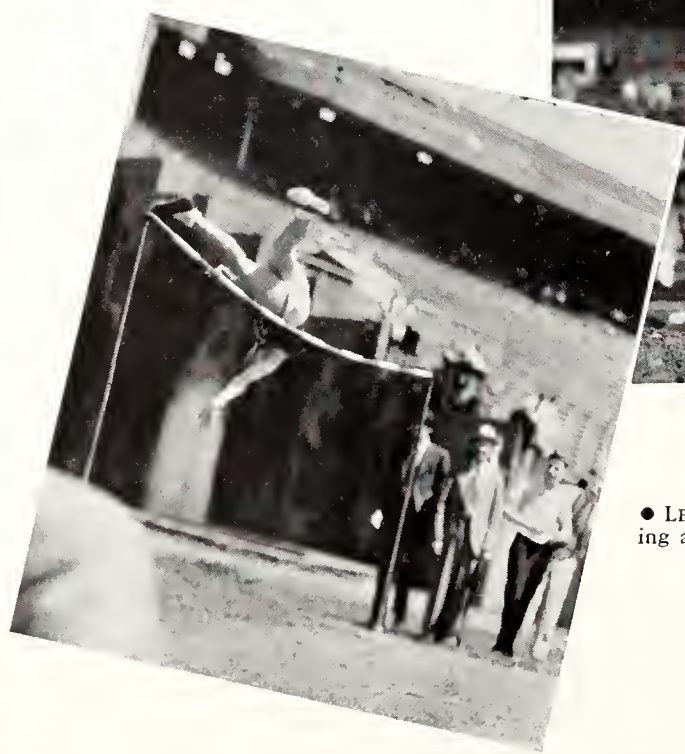

● LEFT: A high jumper completing a roll over the bar successfully.

*Max Springer — "Home Run Over The Right Field Fence"*



*Base Ball*

## Lettermen Bolster Kansas State Lineup



STATE started the 1936 baseball season with the brightest outlook in recent years, as nine lettermen returned including a veteran all-junior infield. This combination had Benny Winchester at first base, Bill Lutz on second, Max Springer at shortstop, and "Whitey" Stevens covering third. Other veterans included Ernest Jessup, catcher; Willard Van Sant and Maurice "Red" Elder, outfielders; and Frank Cooley and John Scott, pitchers.

Strong, cold March winds, ice, snow, and freezing temperatures, however, kept the squad indoors for a month with their pre-season practice sessions.

In the first practice game of the season, the Yan-nigans won a ragged exhibition from the Regulars on a windy, dusty diamond featured by numerous "bobbles."

● LEFT: Assistant Coach Frank Myers and Head Coach Wes Fry. BELOW: Wildcat baseball squad (left to right). TOP ROW: Assistant Coach Frank Myers, Kenneth Norton, Willard Van Sant, Howard Myers, Dorman Becker, Roger West, Benny Winchester, Coach Wes Fry. BOTTOM ROW: Lyman Abbott, "Bill" Lutz, Max Springer, Frank Cooley, Willis Myers, Johnny Scott, Ernest Jessup, Vernon Stevens. BOTTOM CENTER: Jimmy Wes Fry (mascot)



Consequently, Coaches Fry and Myers spent several days teaching baseball strategy and stressing teamwork. They set up imaginary plays in an effort to develop quick thinking and proper handling of the ball.

Starting with a jaunt through Oklahoma, the K-Staters came home with one victory in four starts. The first game was a scrappy battle with Oklahoma A. and M., which State lost 5 to 3 when the Cowboys scored four runs in the fifth inning.

### *Trounce Cowboys*

State gained a five run lead early in the second game and held it until the eighth when they hammered the Cowboy pitchers for an additional nine runs. Cooley allowed the Cowboys three scattered hits in five innings.

The invaders then lost to Oklahoma University's veteran team on successive days. In the first contest, pitcher Ed Klimek was off form and State lost 11 to 5. "Whitey" Stevens hit a homer in the eighth with two men on to contribute three Wildcat tallies.

• BELOW: K-State pitchers Frank Cooley and Ed Klimek



• TOP: Wildcat catcher Willis Myers holds the ball safely in his glove, as an opposing batter fails to connect. CENTER ABOVE: Umpire "Chili" Cochrane watches one go over the fence. ABOVE: Mascot Jimmy Wes Fry dressed and ready for action

## Unbeaten Sooner Nine Defeats State Twice

Next afternoon, the Sooner batters went on a slugging spree with Cooley and Howard Myers the victims. Both pitchers were helpless before the onslaught, yielding 16 hits, to lose 10 to 2.

Iowa State brought 14 veterans and an unbeaten team into town for K-State's first home game. They left with two more victories added to their string, both credited to the Cyclone captain, Torvald Holmes. Errors were the biggest factor in K-State's losses. Eleven misplays cost the Wildcats their opening game, 14 to 11. After tying the score at 11-all in their half of the ninth, K-State slipped behind in the extra inning. With the score tied at 3-all, the Cyclones garnered five runs in the fifth frame to win the second contest, 8 to 3.

Going to Nebraska, State broke even in a two-game series. After allowing three runs in the first inning, Klimek settled down, using his side arm throw to stop the Huskers cold. State lost, however, 4 to 0. The following day, Cooley went the route, allowing four hits, walking three, and striking out seven opposing

batters. Playing their first accurate ball of the season, State won 4 to 1.

## Unleash Batting Attack

Flashing a powerful batting attack, Oklahoma A. and M. drove home 10 runs in the first three innings to easily defeat the Wildcats in their third meeting of the season, 14 to 6. The much talked about "lucky seven" inning proved just that for the Wildcats, in the final game with the Cowboys. Trailing at the seventh, State unleashed a powerful batting attack which netted three runs. Cooley turned in an excellent pitching performance. He possessed a fast ball with plenty of zip on it, especially in the late innings, and his curve ball had the Cowboy batters swinging foolishly at times.

The next two-game series, with Nebraska, were canceled because of rain. A four game series with Missouri closed the season.

The Wildcats booted away the first contest with the Tigers. Consequently, Cooley lost his first game of the season—yet he pitched one of the best in his collegiate career. Missouri's curve ball artist, Ralph Beer, and Cooley came down through the final stretch in a neck and neck battle.



● LEFT: Veteran all-junior infield (left to right) of Vernon "Whitey" Stevens, Bill Lutz, Max Springer, Benny Winchester, and Willis Myers.

It was a pitchers' duel deluxe as neither one let an earned run cross homeplate, while both allowed four hits, struck out eight, and gave two bases on balls. Two lapses, an error in the first inning and one in the eighth spelled the Wildcat's downfall.

### *Pitchers' Duel*

In another hot pitchers' duel between Cooley and Beer, State scored two unearned runs to beat the Tigers, 3 to 2, in the second game. Missouri came back strong to pound three Wildcat pitchers for 16 blows and a 10 to 6 victory in their third meeting. Coach Fry sent Klimek to the mound in the final game, and Ed tallied the winning run himself.

Returning this year is the all-junior infield of last season: Winchester, Lutz, Springer, and Stevens. Also Van Sant and Norton, outfielders; W. Myers and Jessup, catchers; H. Myers, Cooley, and Klimek, pitchers.

• BELOW: Members of the Wildcat nine (left to right), Ernest Jessup, catcher; Willard Van Sant, outfielder; Howard Myers, pitcher; and Johnny Scott, outfielder.

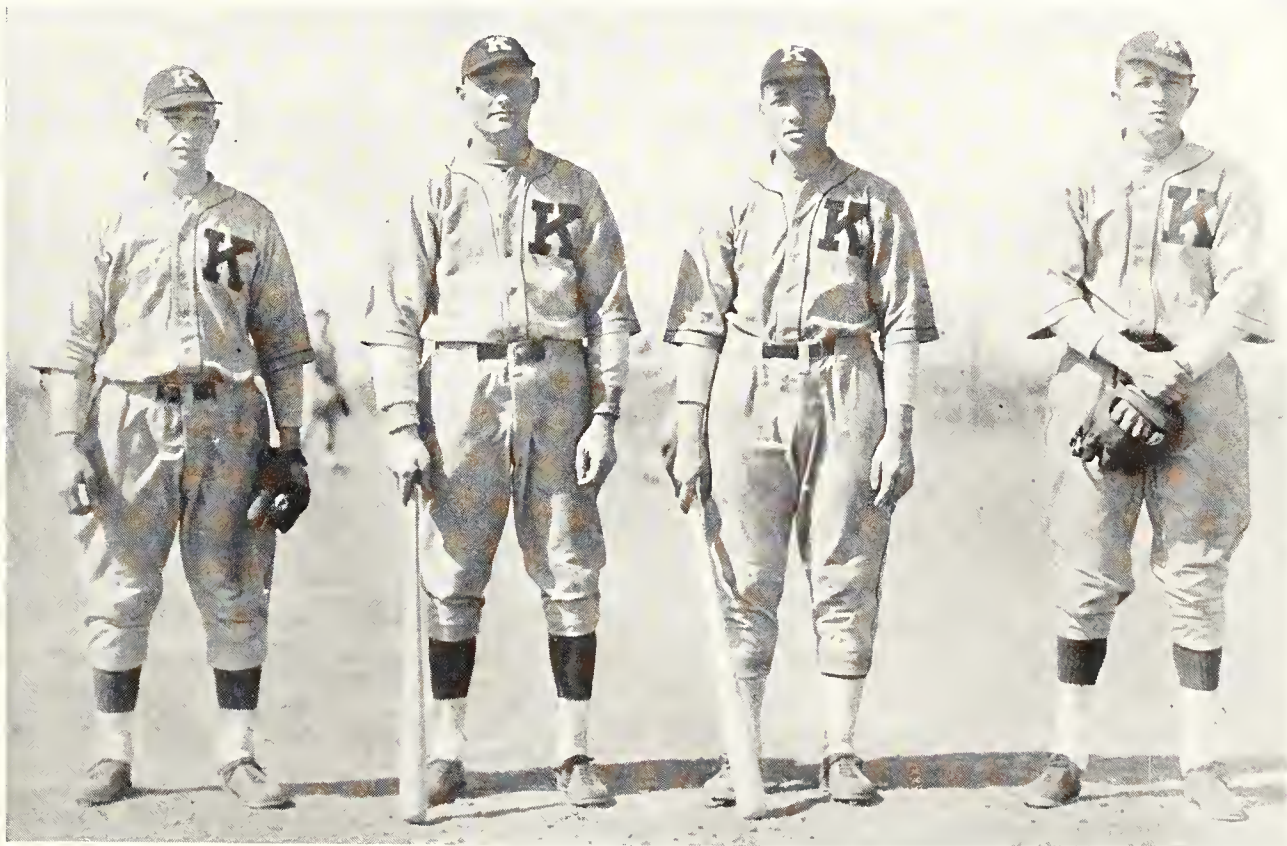

• TOP: Willis Myers, Wildcat catcher, crossing home plate with a K-State score. CENTER ABOVE: Out at first base, Johnny Scott dodges the incoming throw. ABOVE: Willard Van Sant safe at first as the opposing baseman signals "no play".

## Early Season Illness Riddles K-State Squad

ALTHOUGH riddled by injuries during the early part of the season, the K-State matmen managed to wiggle out of that disadvantage and gain a firm hold on Ole Man Injury Jinx. Prospects looked exceptionally bright to Coach Patterson, with seven returning lettermen to form the nucleus of this year's team, including Captain Dale Duncan and Ernest Jessup, co-champ of conference 155-pounders.

Eight State wrestlers, including five lettermen, were chosen from tryouts to meet Missouri in the opening meet. With Duncan and Carleton out of the lineup,

● Wildcat grapplers display various techniques in the wrestling game. UPPER LEFT: Captain and Big Six Champion Dale Duncan. UPPER RIGHT: Freddie Leimbrock. LOWER LEFT: Big Six Champion, Ernie Jessup. LOWER RIGHT: John Harrison.

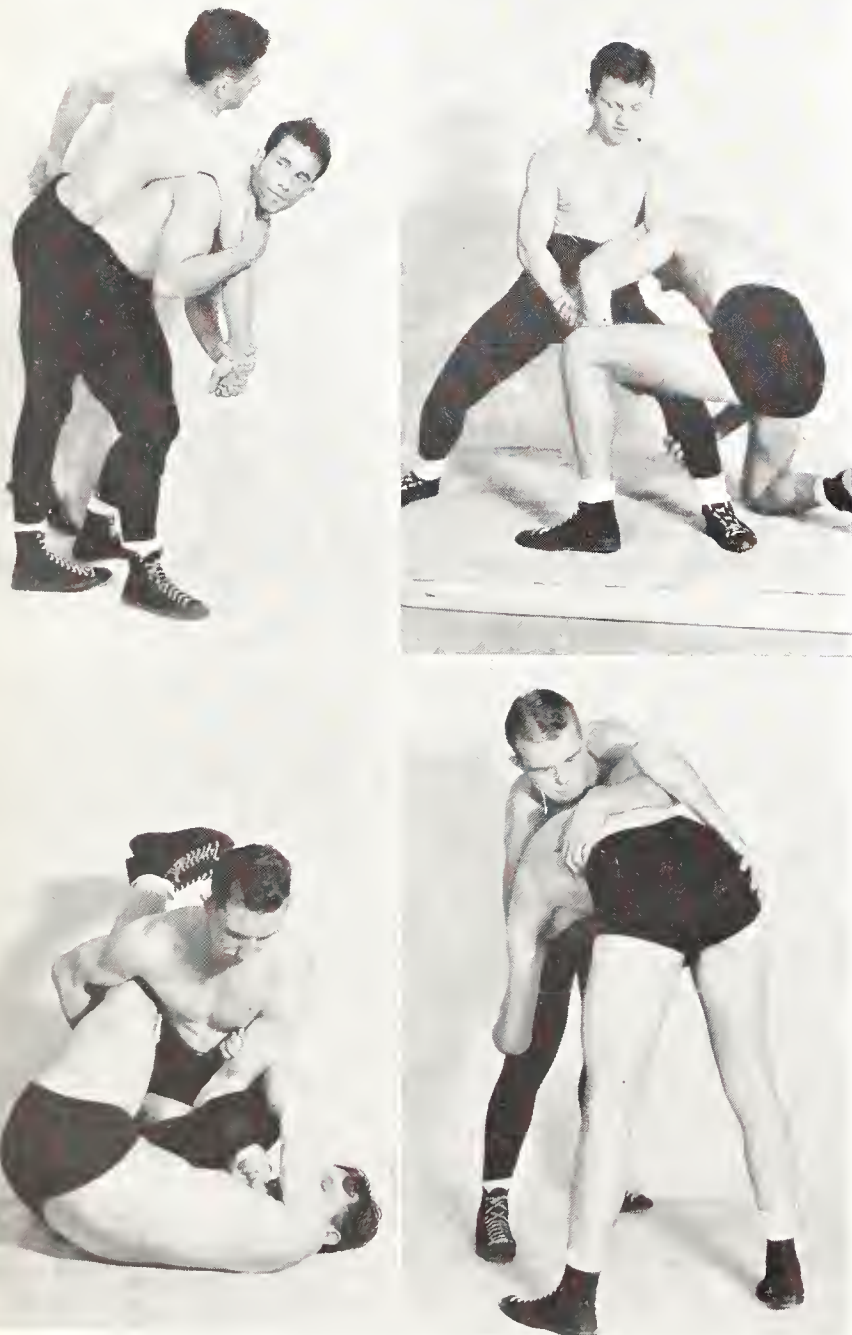

● Wrestling Coach B. R. Patterson.

State decisively whipped the Tigers, 22 to 6, taking all but two matches. Harrison and Warner threw their opponents, winning five points apiece. Even though the college hospital had a fine wrestling team among the many flu patients, Coach Patterson still had a few first string men and a fine group of substitutes to soundly trounce the Cornhuskers 19½ to 9½. Nebraska garnered her few points only after a terrific battle with State matmen.

Coming to Manhattan for a visit, the Oklahoma Southwest Teachers soundly spanked the Wildcats, 25 to 3, before leaving for home. Ernie Jessup, who moved up to the 165-pound class, gained the only State victory.

### Invade Iowa

Shattered by illness and injuries, State made a creditable showing in its three-day invasion of Iowa, but failed to bring home a victory. One fall, one decision, and one draw was the extent of State's winnings against the Iowa State Teachers. The Iowa State Cyclones handed the Wildcats their first conference defeat, in a meet conducted under the new conference experimental rules.





● LEFT: Wildcat grappler Kenneth Norton gets ready to pick up an opponent. LOWER LEFT: A State matman attempts to turn over his rival. LOWER RIGHT: Ed Keller gains the advantage—so says the referee.

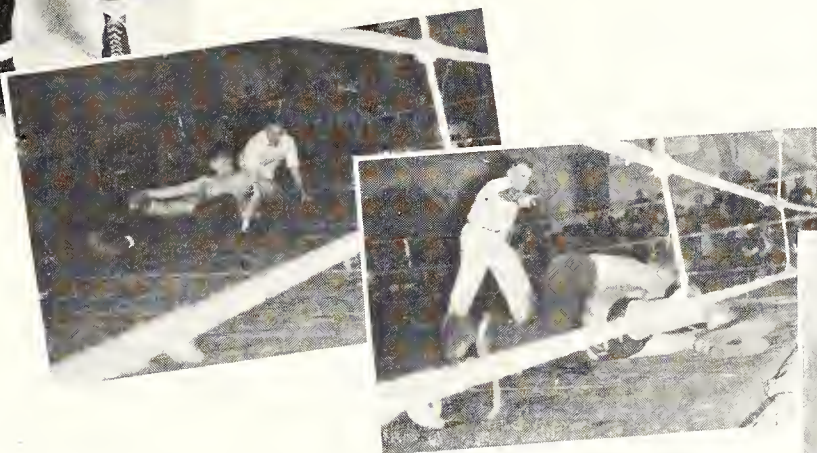

homa for second place in the conference meet. Captain Duncan and Ernie Jessup came through with Big Six titles.

After winning five individual crowns and their seventh consecutive Missouri Valley A.A.U. title, seven Wildcat grapplers journeyed to the National Intercollegiate meet. Jessup lost his first match of the year, in the 155-pound finals to Bill Keas of Oklahoma University. Keas won the title by a referee's decision after two overtime periods. The champ held a 45 second time advantage. Both Duncan and Warner lost close matches in the consolation finals.

● BELOW: Four veteran matmen show a few things about the tactics of wrestling. UPPER LEFT: Ed Keller. UPPER RIGHT: Walter Carleton. LOWER LEFT: Carl Warner. LOWER RIGHT: Darwin Berry.



**L**OREN Smith won the only fall of the evening as Cornell College (Iowa) squeezed out a 15 to 11 victory over the Wildcats. State showed surprising strength in holding the Oklahoma Central State Teachers, one of the top flight teams of the country, to a four point margin. Jessup, in his final home appearance, turned in one of the finest performances of his brilliant career.

### *Defeat Unbeaten Illini*

Restored to nearly full strength for first time in weeks, State met Illinois' powerful aggregation in Nichols gym. The Wildcats downed the previously-unbeaten University grapplers, 17½ to 12½, before a crowd of more than 700. Both Duncan and Keller won by falls. Ralph Silverstein, National Intercollegiate champ, was undoubtedly one of the most polished wrestlers to perform here in recent years.

In walloping the Oklahoma Northeast Teachers, seven K-Staters won falls or decisions. The following night, the Wildcats made a good showing against Oklahoma University, but lost 18½ to 7½. During the third evening's invasion of Oklahoma, State took a sound beating from the national champion A. and M. team, 24½ to 11½.

Winning two firsts, three seconds, and two thirds, State earned 25 points to squeeze in ahead of Okla-



• Tank Coach C. S. Moll.

## *Pattison Captures Only First As State Swimmers Win Fourth In Big Six Meet*

ON your mark. Get set. Bang! Four long lithe bodies hurled forward simultaneously. They stretched out full length, remained horizontal for a split second above the water then gracefully and noiselessly dipped down, gliding into the pool with a rippling splash. Strong, smooth-stroking arms and rhythmic fluttering legs propelled the bodies through the water with effortless ease as the Wildcat natators held their final intra-squad meet to determine the probable entries of State in the season opener. Coach C. S. Moll stood with a stop watch in one hand on the side, watching the swimmers intently.

Although greatly weakened by the loss of such individual stars as Joe Creed and Bob Blanche, Coach Moll ranked this year's team as a group higher than usual. State lost the opener to Nebraska 62 to 12. The Cornhuskers won every first place and all but two seconds. These they reserved for State along with a few thirds. Waage swam second in the 440 free style; while Nelson placed second in the breast stroke.

State won victories in the medley relay, breast stroke, and diving as the Jayhawks ducked the Wildcats, 45 to 29, in the Nichols gym pool. The Washington University Bears from St. Louis, who boast annually of one of the strongest teams in this section, gave the Wildcats their supreme test of the season. Swimming their best times of the year, State held the Bears to a 54 to 25 score.

Still bothered at night by visions of flying feet of the Bear tankmen, State lost a second time to the Jayhawks. Clark Waage, iron man of the squad, provided the thrills of the meet. He won the 440 free style by inches, lost the 220 in the same manner, and finished second in the 100. In the Big Six meet, State captured fourth place. Nebraska won every first place but the diving—Wildcat Martin Pattison took that away from them.

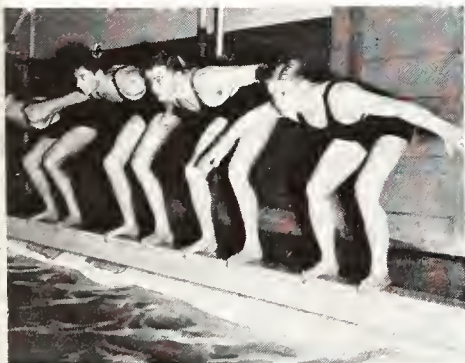

• LEFT: Wildcat swimmers toe the mark (left to right): Gardner, Baxter, Brown, Erickson. LOWER LEFT: A free-style artist splashes through the water. BELOW: Wildcat swimming squad. BOTTOM ROW: Dieterich, Jonnard, Kimble, Waage, Pattison. SECOND ROW: Brown, Anderson, Ward, Wherry. TOP ROW: Coach Moll, Erickson, Leimbrock, Baxter, Itz.

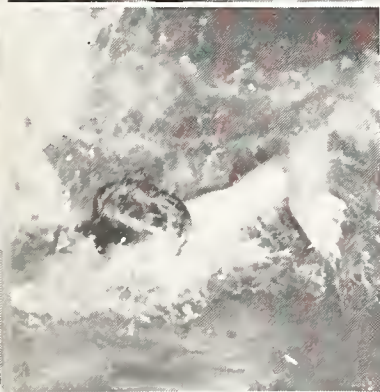

## *Kansas State Racquetees Enjoy Most Successful Conference Tennis Season*

WITH a tough 14-game schedule ahead and a group of inexperienced netmen to work with, Coach C. K. Ward's task looked most unpleasant at the start of the 1936 season.

Wildcat netmen opened the minor sports season as hosts to the Emporia Teachers. Wayne Young, I-M champ of a year ago, was top-ranking player on the K-State squad; while the doubles combination of Godfrey and Eckart rated above the Young-Thornbrough team. In their season debut, the State players captured three of the four singles matches, but lost both doubles to the Teachers.

Then the team journeyed down to Ottawa to swamp the university netmen 6 to 0, winning every match in two sets. Next day, State moved on to Emporia, losing a return contest with the Teachers as Godfrey and Eckart won the only two matches. Matching rackets with the Wichita University netmen, the Wildcat's strongest opponents during the season, State dropped a 5 to 1 decision. A strong wind hampered the netters throughout the contest. In a later meet, State again lost to Wichita.

After splitting the first two contests with Washburn, State proved its supremacy by trouncing the Topekans 5 to 1, in the playoff. For the first time, State showed some strength in the doubles. The Kansas State-Nebraska dual was played indoors due to the rainy weather, with Eckart the only K-Stater to annex a win. With the local courts too soggy for play, State defeated the Cornhuskers in a second meet at Fort Riley.

When the Jayhawk racquetees came to town, the Wildcat netmen were inspired enough to hold them to a 3 to 3 tie. Going to Lawrence a few days later, the Wildcats were welcomed with a 6 to 0 shellacking. At the Big Six conference meet, State managed to squeeze into a tie for third place. And so, Coach Ward brought the netmen to the close of a successful season with six wins, six losses, and two ties. The netters had stepped up a rung on the conference ladder.

● TOP RIGHT: Wildcat netmen in action on the service line (top to bottom): Joe Eckart, Wayne Young, Wayne Thornbrough, and Evan Godfrey. RIGHT: The K-State racquetees pose with their coach (left to right): Wayne Young, Wayne Thornbrough, Coach C. K. Ward, Evan Godfrey, and Joe Eckart.

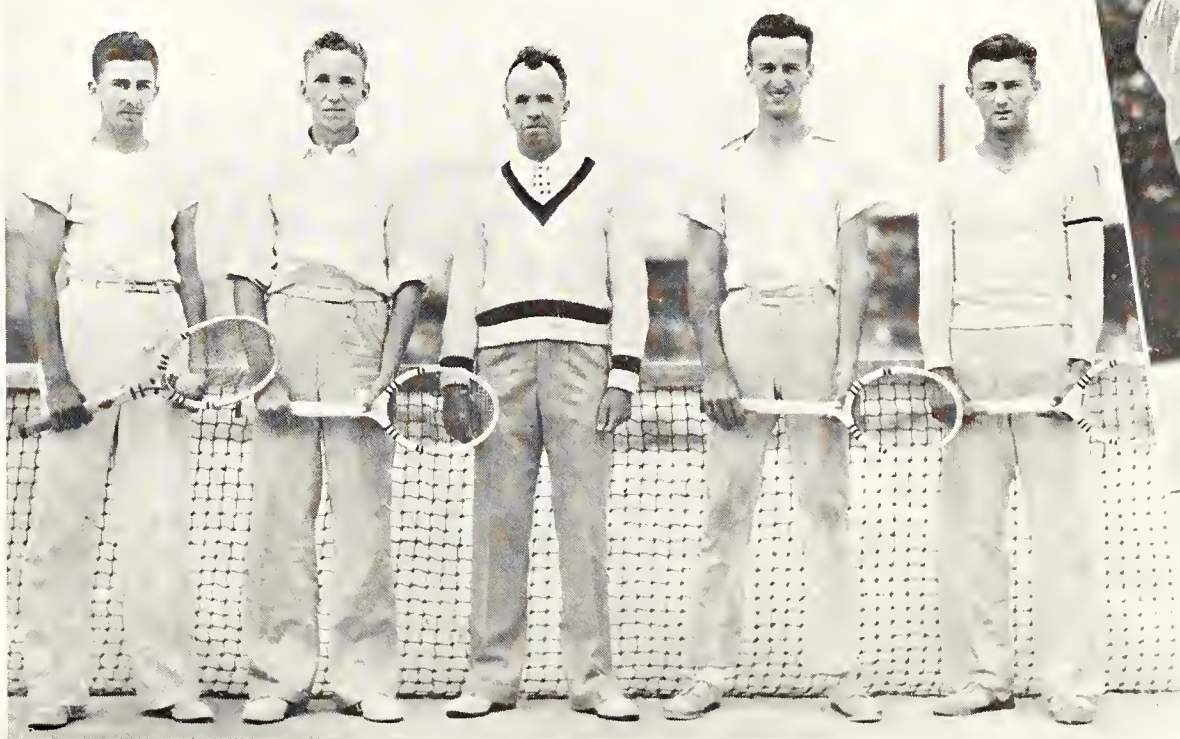

## *K-State Golfers Show Flashes of Brilliance*

**S**OCKING a golf ball around during a snowstorm isn't the usual procedure, but that was the way State linksmen opened their 1936 season. Wearing white cotton gloves to protect their hands, the Wildcats won from the Kirksville College of Osteopathy and Surgery, but lost to the Kirksville Teachers in a triangular meet.

Wichita University gave State its worst drubbing of the season. D. C. Wesche halved a match with his opponent to gain State's only score.

Shooting improved golf, Coach "Mike" Ahearn's team scored an impressive victory over Creighton University. Charles Johnson paced the K-Staters with a sub-par 68. He defeated Dick Fraser, who later was Western Amateur runner-up. In a return match, the Wildcats gained another victory over Creighton.

Turning the tables, State won the second contest with Kirksville C.O.S. Johnson again led the field with a brilliant 66 in the morning's round and an equally impressive 67 in the afternoon. The Wichita Shockers again defeated State, at Manhattan. Wells and Wesche were winners in doubles, while Captain Hays split a singles match.



COACH "MIKE" AHEARN



The Hays-Johnson doubles combination won State's only victory from Nebraska in their first contest, although Wesche managed to tie his singles match. The Wildcats later gained revenge by licking the linksmen from Lincoln.

Kansas soundly threshed State as three of the Jayhawkers had scores below par. Captain Hays led the 'Cats with a 70. Jack Fleming joined the squad as Johnson was declared ineligible. Going to Lawrence, the Wildcats lost a return match to the Jayhawk foursome. State closed the season by placing fifth at the Big Six Conference meet.

● Members of the Wildcat golf team (left to right): Ted Wells, D. C. Wesche, Charles Johnson, and Captain Barney Hays.

*Ayers and Doll—Ping Pong Doubles Champions*



*Quota-Mutuals*

## Hundreds Compete in Intramural Program

ALL Kansas State men not taking part in varsity athletics have an opportunity through the intramural sports program to get exercise and demonstrate their prowess. Intramural sports, or athletic contests among the various organizations on the Kansas State College campus, were instituted in 1921 with basketball as the first activity. Baseball and tennis were included as a part of the program in the spring of 1922 and since that time, intramurals have grown until now they begin in the fall and continue through the winter and spring with 14 indoor and outdoor sports.

An intramural athletic field large enough for two games of baseball or four games of softball to be played at one time, was built at the north end of the varsity baseball field during the summer of 1928. In the fall it is used for touch-football and for baseball in the spring. Indoor contests are held in Nichols gymnasium and facilities for every kind of sport in the intramural program are offered by the intramural department.

Increasing interest on the part of independent organizations has lent added enthusiasm to intramural contests during the last few years. Fraternity members, in an effort to outdo each other and the independents, exert themselves to the utmost for points and trophies for their Greek houses.

Honor and pride—both dear to every college man—are represented in trophies which are awarded the organizations winning the team events. The intramural board presents gold medals to individual winners and in the system of recognition, sweaters and

### W.F.A.C. 1937 TOUCH FOOTBALL CO-CHAMPIONS

BOTTOM ROW: Gerald Ingraham, Robert Smith, D. C. Wesche, Herbert Blevins, Wilbur Crowley. SECOND ROW: Hilbert Grote, Sidney Brady, Howard Johnson, Henry McDaniel. TOP ROW: Morton Smutz, Martin Pattison, George Hawks, Grover Eddy, Loren Smith



emblems are awarded the ten men who score the greatest number of points during the year and the next ten men are given emblems. A large challenge trophy has been offered since 1927 as the permanent property of the first organization to win it three times. The Delta Tau Delta fraternity and the Wesley Foundation Athletic Club have each won it twice.

The Senior Men's Pan-Hellenic offered a challenge trophy to the team winning the fraternity bracket in basket-

ball. In addition to these awards, permanent trophies emblematic of victory are presented each year to organizations finishing first or second.

The winner announced at the end of the 1935 season as well as last spring was W.F.A.C., while Delta Tau Delta was runner-up both years. At the end of the 1935-36 season, the possessor of third place was Sigma Phi Epsilon. Pi Kappa Alpha was fourth; Tau Kappa Epsilon, fifth; Sigma Alpha Epsilon, sixth; Beta Theta Pi, seventh; Alpha Gamma Rho, eighth; Kappa Sigma, ninth; and Phi Kappa Tau, tenth.

The ten men who scored the most individual points during the intramural season last year and who were consequently awarded intramural sweaters bearing letters were:



PROF. L. P. WASHBURN



**BETA 1936-7 TOUCH-FOOTBALL CO-CHAMPIONS**

BOTTOM ROW: Bill Schafer, Tom Potter, Dave Page, George Cookinham, Sid Platt.  
 SECOND ROW: Joe Eckart, Bev Greene, Jack Blanke, Dick Gray, Dave Van Aken.  
 TOP ROW: Clarence Smith, George Maichel, Jim Cannon, Bill Cost, Loyd Selders

Name	Organization	Points
Gayle Foster	W.F.A.C.	93
Martin Pattison	W.F.A.C.	90
W. Goldsmith	Tau Kappa Epsilon	80½
Fred Jenkins	W.F.A.C.	71
Carroll Preusch	Delta Tau Delta	70
Hilbert Grote	W.F.A.C.	66
Ken Phelps	Independent	62
Milton Kohrs	Alpha Gamma Rho	61½
Leonard Beranek	Alpha Tau Omega	59¼
Gerald Abbey	Kappa Sigma	56

The next ten high individuals, receiving the intramural letter but not the sweater, were:

John Hanson	Kappa Sigma	55
Charles Snider	Phi Kappa Tau	52
Leo Yeo	W.F.A.C.	52
Emerson Thwing	Theta Xi	52
Charles Vinckier	Pi Kappa Alpha	51
D. Mellick	Sigma Alpha Epsilon	51
Lorraine Johnson	Phi Kappa Tau	50
Paul Flagler	Tau Kappa Epsilon	49½
K. Wallingford	Independent	48
Robert Kellogg	Sigma Alpha Epsilon	43

Members of the intramural board are Louis P. Washburn, chairman; M. F. Ahearn, director of athletics; W. H. Haylett, track coach. One assistant intramural manager is elected by each active member organization and officials for games and meets are appointed by the intramural director. Mr. Washburn is also director of the intramural staff, C. S. Moll, assistant director, and Bessie May Jacobus, secretary.

***Tie in Touch-Football***

A form of football somewhat milder than the regu-

lation varsity variety is intramural touch-football, the first event on the intramural season program. During the bracket play-offs, students have an opportunity to see not one, but four games each evening as fraternities and independents clash for titles. Bracket positions are determined from drawings held at the beginning of the season.

Darkness prevented the play-off of the Beta-W.F.A.C. tie for the intramural touch-football championship this fall and the trophy went to the Wesley Foundation Athletic Club by the flip of a coin. Unleashing an amazing system of forward and laterals during the last seven minutes of play, W. F. A. C. rose from

an apparently certain defeat to tie the Betas in the final game of the touch-football season.

Intramural touch-football began this season with games between the Alpha Tau Omegas and the Acacias, and the Wesley Foundation Athletic Club and the Phi Kappas. Spirit ran high in all games and after 23 teams had played with 404 men participating, the Betas and the W.F.A.C.'s won their brackets to become co-champions.

**SIG ALPH 1936-7 GOLF CHAMPION**  
 Roy Hacker



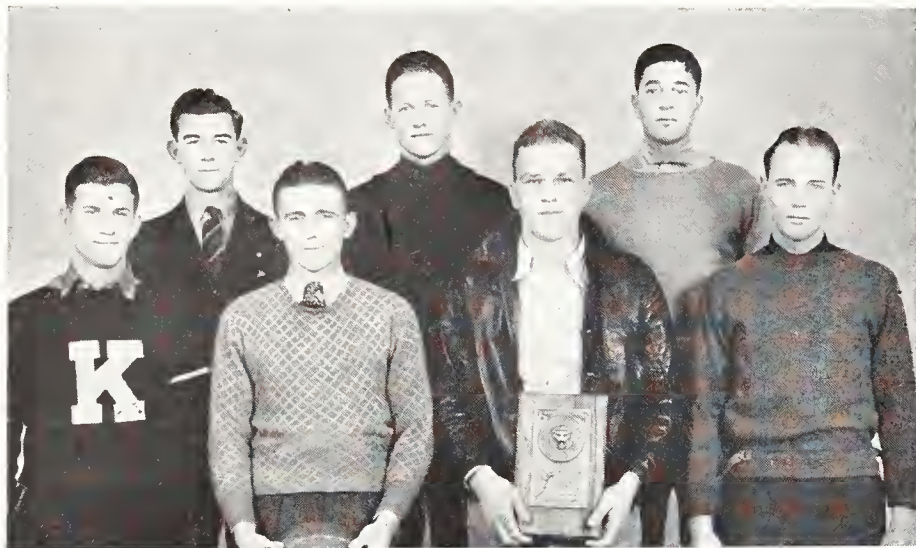

A.T.O. 1937 INTRAMURAL AND FRATERNITY BASKETBALL CHAMPIONS

BOTTOM ROW: Riley Whearty, Charles Percival, Ralph Long, Tod Benson. TOP ROW: Earle Beck, Francis Cosgrove, Nick Stevens

and Alfred Schroeder of Farm House gained second place with an 81, while Charles Keller, Acacia, followed him closely to take third with an 83. Fourth and fifth places, won by John Shaver of Beta Theta Pi and Bob Kellogg of Sigma Alpha Epsilon respectively, recorded scores of 84 and 85. Kellogg was intramural golf champion last year.

### A. T. O. Wins Basketball

Intramural basketball got off to a flying start this year with a close, hard-fought battle from which the Huskies emerged victorious over the Rock Creek team with a score of 37-30.

Forty-three teams in two divisions

### Hacker's 78 Is Low

On a warm sunny day, a day for shirt-sleeves and perspiring brows, the finest day in the history of Kansas State intramural golf, nineteen men competed for the title in this sport which has been a part of the intramural program only a few years.

Matches were played off swiftly, all competitors being unsteady on the out nine and tightening up on the second to bring in fair scores. Roy Hacker of Sigma Alpha Epsilon fraternity hit the pill 42 times on the first nine and 36 on the

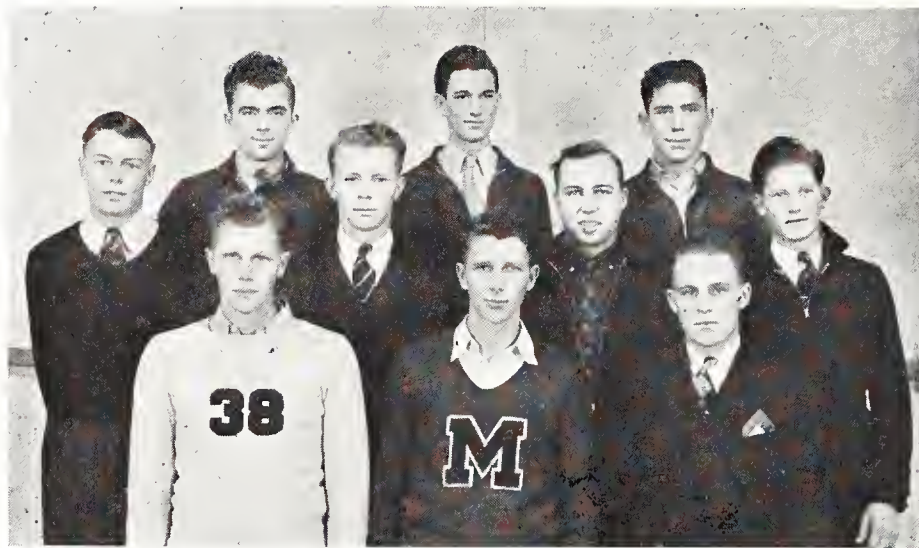

JINX 1937 INDEPENDENT BASKETBALL CHAMPIONS

BOTTOM ROW: Donald Reid, Ervin Reid, Chris Langvardt. SECOND ROW: Wilbert Duitsman, Paul Johnson, Robert Roelfs, Charles Holm. TOP ROW: John Dumford, L. W. Ramsey, G. Mallard

1937 HORSESHOES SINGLES CHAMPION  
Lyle Boley



second, a total score of 78, one of the highest ever to win the tournament, to capture the annual event which was played on the American Legion course southeast of town.

Playing on fairways and greens which were only in fair condition, scores rose sharply

entered basketball, which is the biggest activity of the intramural year. Five more teams competed this year than ever before. More than 450 men played on 22 independent and 21 fraternity teams.

Alpha Tau Omega came out on top as grand champions of the group by defeating Jinx, the pride team of the independents, 22 to 18. In the final game, which was played on the large court of the Nichols Gymnasium, the ATO's led at the end of the first half by a score of 9 to 5, but the real drive for points between the two teams came in the fourth quarter.

The intramural editor of the Collegian, choosing the all-intramural basketball quintet, called attention to the fact that teamwork which produces victory often



obscures the individual ability of each player and scoring is not a fair evaluation of a guard's defensive play. On the 1937 All-Intramural Cage Team, forwards were Tod Benson, Alpha Tau Omega, and Ervin Ree, Jinx; guards were Nick Stevens, Alpha Tau Omega and Vergil Dial, Huskies; and William Rostine, Sigma Phi Epsilon, was the center.

At the close of the preliminaries, winners in the fraternity groups were Alpha Gamma Rho, Sigma Phi Epsilon, Sigma Alpha Epsilon, and Alpha Tau Omega, while the Huskies, W.F.A.C., Jinxes, and Bushel Foots were in the independent group winners.

### *Boley Horseshoe Champion*

On three regulation horseshoe pitching courts located under the east stadium, 129 boys threw shoes this year in the annual intramural contest. Forty-five of the boys drew byes for the first round of the tournament.

Lyle Boley, independent, defeated Kohrs in the singles and became 1936-37 champion. In the doubles games, Kohrs and Becker copped the title from Sperline and Scott of Phi Lambda Theta.



1937 PING PONG SINGLES  
CHAMPION  
Walter Emery

### *Ping Pong Instigated*

Intensification of interest in ping pong caused it to be substituted this year for wrestling in the intramural program. Each organization was allowed four singles entries and one team of doubles players. The athletic department furnished nets and balls for the tournament and game tables were borrowed from the fraternity houses. Matches were played off in Nichols gymnasium.

The popularity of this indoor sport was evidenced by the fact that a maximum entry list of 102 men was recorded. A new record of only 10 percent defaults was set for individual sports.

Games were tense for spectators as well as for the contestants who played a fast, skillful type of



1937 HORSESHOE DOUBLES CHAMPIONS  
LEFT TO RIGHT: Dorman Becker, Milton Kohrs

ball. Considerable practice was apparent in the performance of Walter Emery, independent, and Leo Ayers, Sigma Nu, in the finals of the singles. Emery emerged winner. The Sigma Nu doubles team, composed of Ayers and Vincent Doll, defeated Cruise Palmer and Dick Gray of Beta Theta Pi in the final game of the tournament. No team championship was awarded this year.

Large crowds attended all three days of the tournament and plans are being made for a larger number of contestants next year. Innovations in contest rules

1937 PING PONG DOUBLES  
CHAMPIONS  
LEFT TO RIGHT: Leo Ayers, Vincent Doll





**1937 WILDCAT TUMBLING TEAM**  
 BOTTOM ROW: Verne Robbins, Joseph Prentice, Anson Haselwood. TOP ROW: Jack Stephens, Leonard Beranek, Harold Scanlan

were point-penalties for touching the table with hands, for touching the ball in any way after the service, and for each poor service whether the paddle strikes the ball or not.

Two out of three games constituted a set in the regular games of the tournament and three out of five for the final play-offs. Contest winners and doubles runners-up played demonstration tilts at the half of the Missouri-Kansas State basketball game. Most of the organized houses on the hill have facilities for ping pong and competition is becoming increasingly stiff.

**1936 HANDBALL CHAMPIONS**  
 LEFT TO RIGHT: Martin Pattison, Hilbert Grote



## *Tumblers Entertain Crowds*

Between halves at basketball games and at theaters, school assemblies,—at any event at which they are requested to perform, the Wildcat tumbling team puts on a clever and well-practiced act.

The team, under the direction of Prof. L. P. Washburn, practices several times a week and membership is open to any man who wants exercise and at the same time to become proficient at the tumbling art.

## *Indoor Title Won by T.K.E.*

One hundred seventy-seven men, some clad in motely colored track shirts and pants and some in street clothes, gathered one evening in Nichols gymnasium for the annual intramural indoor track meet. Around and around the cork-laid oval track the pre-spiring runners sped in the dashes and the relays, while on the floor below, hurdlers, pole vaulters,

### T.K.E. 1936 INDOOR TRACK CHAMPIONS

BOTTOM ROW: John Perrier, Jesse Goldsmith, Gilbert Powers, Kenneth Hill.  
 TOP ROW: Ross Torkelson, Fred Voeste, William Blaufuss, Paul Fagler



broadjumpers, and high jumpers vied with each other for honors.

Tau Kappa Epsilon, led by Paul Fagler, Jesse Goldsmith, and William Bentley finally emerged victorious with three first and three third places to nose out Wesley Foundation Athletic Club 43 to 35½. Martin Pattison, W.F.A.C., was the only record breaker in the meet, running the 35-yard low hurdles in 4.5 seconds. Sigma Alpha Epsilon was third in the meet with 32 points and Beta Theta Pi followed closely with 30.

Each organization is limited to three entries in each event with the exception of the relays, in which it may enter one team.

With such a variety of events it should be possible for every man in school to be able to take part in at least one of the activities of the intramural program.

## Grote is Handball King

Smack! Smack! Smack! Almost any time in the day one can hear these sounds issuing from the handball room, one of the most popular spots in the gymnasium. Faculty members and students alike go in for this fast-stepping game and one need not be surprised to find "Mike" Ahearn, Frank Myers, and a couple of the other athletic staff members limbering up on some mornings.

Although the sport is included in intramurals, limited facilities keep down the number of entrants. Organizations are limited to three entries each in the singles and two doubles teams.

Out of a field of 35 men, Hilbert A. Grote, representing Wesley Foundation Athletic Club, was finally victorious and literally "batted" himself into



W.F.A.C. 1936 SOFTBALL CHAMPIONS

BOTTOM ROW: Rev. B. A. Rogers, Lee Ward, A. Alquist, Gayle Foster, Hilbert Grote, Herbert Blevins, Dale Hofman. TOP ROW: Grover Eddy, Bob Jensen, Wesley Maranville, Fred Jenkins, Martin Pattison, R. J. Payne

the intramural singles championship.

Grote then teamed with the versatile Martin Pattison, and the pair downed all comers to win the doubles championship for W.F.A.C.

## Delts Win Volleyball

With four out of the six men returning to the team, an experienced, fast team of Delta Tau Delta men swept through all competition to win the intramural volleyball championship again last year. The Delts seem to have had a firm grip on volleyball for the past several years.

The final game between the Delts and Sigma Phi Epsilon was characterized as being one of the most interesting ever played at the college. The score was close throughout, but the slashing tactics of the Delts won the game, 40 to 32, in the closing minutes.



DELTA 1936 VOLLEYBALL CHAMPIONS

BOTTOM ROW: Frank Groves, Carroll Preusch, Art Tellejohn. TOP ROW: Kenneth Rall, James Sanders, Don Murray

Twenty-three teams made up by 293 men competed in volleyball. The teams were divided into four brackets and the winners met in the final play-offs. The first team to score 40 points is the winner of the game.

## Softball to W.F.A.C.

The crack of the slim hardwood bat as it meets leather and the excited cries of the players and spectators characterizes last spring's late afternoon sessions of intramural softball, a relative newcomer in intramurals.

Wesley Foundation Athletic Club found itself possessed of a bunch of sluggers who played excellent softball last season to win the intramural crown. They defeated Delta Tau Delta fraternity in an exciting final contest which cinched their title. Old Man Weather went to bat

## T.K.E. 1936 OUTDOOR TRACK CHAMPIONS

BOTTOM ROW: John Perrier, Jesse Goldsmith, Walter Folkerts, Kenneth Hill. SECOND ROW: George Boomer, Roila Holland, William Blaufuss, Ross Torkelson. TOP ROW: Ralph Sherer, Fred Voeste, Paul Fagler, Gilbert Powers, George Hellmer





DELT 1936 TENNIS SINGLES CHAMPION  
Carroll Preusch

several times during the season and dished out some bad weather which held up proceedings.

Twenty-three teams were entered in the league. These were divided into four brackets and the winners of each bracket met in a playoff. A total of 360 men actually participated in this increasingly popular sport. The official rules of softball as adopted by the Joint Softball Rules Committee of the United States were the rules which the teams used.

Cheering crowds found the games much to their liking, especially the play-offs.

### *Tekes Cop Track Title*

One hundred and sixty-six men, running, jumping, and pole-vaulting, competed in the running events, low hurdles, shotput, broad jump, pole vault, high jump, and discus of this year's outdoor track-meet. The Tau Kappa Epsilon fraternity garnered enough points to complete their winning total for both indoor and outdoor track trophies. The runner-up was the Wesley Foundation Athletic Club with a record-breaking 220-yard man, L. Clark, who covered the distance in 23.2 seconds.

Varsity material is often discovered from the intramural outdoor track participators and the records hover consistently around those of varsity athletes.

A new record for the half-mile relay was hung up by the TKE's when Goldsmith, Powers, Matney, and Fagler dashed twice around the cinder track in one minute, 35.8 seconds with all the skill of a varsity quartet.

### *Preusch Leading Netman*

At the beginning of the intramural tennis matches, the Wesley Foundation Athletic Club had piled up enough points to be assured of the 1935-1936 intramural championship, thereby winning another leg on the challenge trophy. Delta Tau Delta completely subjugated all competition in intramural tennis, taking both singles and doubles titles.

Carroll Preusch cinched the singles after a swift, hard battle with Fred Fair of Sigma Phi Epsilon in the finals. Frank Groves and Preusch copped the doubles championship to complete the victory for the Delts.

Tennis—ever-popular spring pastime—drew 175 net-enthusiasts this year, 96 competing in the singles and 79 in the doubles. Campus courts were overrun with players during the long spring evenings of competition and feeling ran high among both independents and Greeks during the play-offs.

### *Swimming Won by W.F.A.C.*

For the fourth consecutive year the Wesley Foundation Athletic Club won the intramural swimming meet which was held from February 18 to 25. Gilbert Carl set a new record of 45.3 seconds in the breast stroke, while Carl, Gerald Ingraham, and Charles West, all of W.F.A.C. set a new medley relay record of 1 minute, 20.2 seconds.

Sigma Nu fraternity followed in second place for the contest which was held in the Nichols gymnasium pool.

### VET 1936 BASEBALL CHAMPIONS

BOTTOM ROW: Robert Todd, Peter DeCinque, Charles Randall, Horton Howard, Willard Nelson, Maurice Schooley. TOP ROW: Roger Link, Wendell Kanawyer, Clifford Decker, Vincent Bevenue, Delbert Wendt



## Women's Intramural Sports Provide Vigorous Recreation

WITH each succeeding year women's intramural sports at Kansas State College have become more popular and the resulting competition has become stiffer. The women's intramural program is sponsored primarily for the benefit of junior and senior women. During their first two years in college, the women enrolled in physical education are required to take at least four units and particular emphasis is therefore placed on the participation of junior and senior women not enrolled in regular physical education classes.

The program has been carried on under the direction of Miss Katherine Geyer since 1927. Prominent in the administration of these activities is the Women's Athletic Association. The W.A.A. was reorganized this year and every woman enrolled in school was made a member. The organization no longer awards sweaters, letters, or numerals, nor does it levy dues. Activities are carried on through the intramural council composed of one representative from each competing organization and three executive officers of the association. These officers, serving during 1936-37 school year, were Marjorie Kittell, president; Ann Wright, vice-president; and Winifred Whipple, secretary-treasurer. Sara Jane Antrim was the Orchesis representative, and Dorothy Mize, Frog Club.

The council meets once a month and determines the program for the year, appoints committees, and makes all decisions concerning the activities of the Association. In cooperation with the faculty members of the department, the council appoints managers for each individual sport. The Association this year sponsored two square dances in which every student

on the campus was invited to participate. So large was the response that it was necessary to hold the second of these social gatherings in the men's gym.

At its inception in 1924, the intramural program included one activity, swimming. More were added from time to time until this year, interested organizations competed

in swimming, dancing, volleyball, posture, basketball, baseball, tennis, and shuffleboard. Twelve organizations took advantage of this opportunity for healthful exercise, and friendly athletic competition and recreation this year. Ten of these were sororities, and the others were Van Zile Hall, Neophytes, and the X Team.

Intramural activities embrace as many sports as time and equipment permit and contrary to most competitive affairs, the primary emphasis is not placed on victory. The games are conducted on the theory that "He who plays the game straight and hard wins even when he loses." Points are consequently awarded on a number of considerations. The method of computing these is as follows:

Points are given for the number of games played. If a team forfeits a game, that team receives no points, while the opposition team will be given points if it



MISS HELEN SAUM  
Director of Physical Education for Women

### OFFICERS OF W.A.A.

LEFT TO RIGHT: Marjorie Kittell, Ann Wright, Winifred Whipple, Sara Jane Antrim, Dorothy Mize





Winner of Intramural Posture Contest: Kappa Kappa Gamma—Betty Adams, Jane Kininmonth, Barbara Davis, Virginia Ray, Jo Shely, Jane Riach

appears at the gymnasium and gives its line-up.

If a team shows poor sportsmanship during the tournament, ten points are subtracted from its total score for that activity.

Points are awarded the organization in each group which has the greatest number participating through the tournament.

Points are given to the organization in each group which has the greatest number of juniors and seniors participating.

Winner of Folk Dancing: Kappa Kappa Gamma—Barbara Davis, Marjorie Curry, Jane Riach, Mary Hamilton, Arlene Cox, Frances Condell



Points are awarded to the group winners.

Points are awarded to the intramural winners. Group winners play for championship.

### *Plaque Awarded Each Year*

The organization which has garnered the most points during the school year is presented in the spring with the Intramural Games Plaque. This plaque is the permanent property of the organization winning it. Presentation of this award comes at the spring banquet on the Thursday before final examinations.

This year saw the addition of shuffleboard to the intramural list of competitive events. Supremacy was determined by an elimination contest. First place was won by Ruby Wildman for X Team, while the



Winner of Composition: Chi Omega—Delia Call, Virginia Richardson, Dorothy Ann Uhl, Betty Lee McTaggart, Sara Jane Antrim, Marie Vesecky

Neophyte entrant, Ruth Burnett, was runner-up.

In the posture contest the women were graded by three judges who observed the teams in conventional street dress and in bathing suits, and rated the entrants on their standing and their walking posture. The average of the judges' grades is taken and the teams score computed on the basis of 6 points for each A posture and 4 points for each B; C's and D's are not counted. Kappa Kappa Gamma, with a total of 96 points, headed the list of seven teams, and Alpha Delta Pi, with 78, was runner-up.

Final standings of the 1935-36 season as follows:

Organization	No. Events Entered	Total Points
Kappa Kappa Gamma	7	300
X Team	7	280
Delta Delta Delta	7	235
Zeta Tau Alpha	7	220
Pi Beta Phi	5	200
Alpha Delta Pi	7	195
Chi Omega	6	195
Clovia	6	195
Neophytes	7	190
Phi Omega Pi	7	190
Van Zile Hall	6	180
Alpha Xi Delta	4	90
Kappa Delta	3	85



Winner Tap Dancing: Pi Beta Phi—Barbara Wilcox, Betty Jean Hedges. Winner Social Dancing: Chi Omega—Mary Stephenson, Annette Olson



Intramural Volleyball Winners: Kappa Kappa Gamma—BACK ROW: Betty Adams, Jane Kininmonth, Sara DeLay. FRONT ROW: Barbara Davis, Jo Shely, Jane Riach

### Five Events in Dancing

Five separate events comprised the dancing contest this year, and nine teams entered members in each event. Under the intramural rulings, three practices were required for all events except social dancing which demanded only two. Competition in social dancing was won by Chi Omega, tap dancing by Pi Beta Phi, and folk dancing by Kappa Kappa Gamma. The Chi Omega team won both technique and composition in "natural" dancing, and took first place in the dance contest as a whole. Alpha Delta Pi was runner-up.

The volleyball championship was determined on a combination round robin and elimination basis. The twelve teams entered were divided into three groups and each team played each of

the other teams in its group. The three group winners, Kappa Kappa Gamma, Delta Delta Delta, and X Team, then entered an elimination series. After a total playing period of five weeks, the Kappas emerged victorious. When the tournament had been completed, each of the teams invited six men to join them and play with them against another mixed team. Seven teams participated in this mixed recreation.

In the round robin basket ball competition this year Alpha Delta Pi, X Team, and the Neophytes had the highest per-



Intramural Basketball Winners: Alpha Delta Pi—BACK ROW: Corrine Lancaster, Arlene Wallace, Jo Wheeler, Florence Edwards. FRONT ROW: Frances Thomas, Ruth Dill, Esther Jenkins



Intramural Swimming Winners: Pi Beta Phi—Barbara Wilcox, Ann Wright, Elizabeth Nabours, Jane Auld.

centage of wins in their respective groups. In the elimination run-off series, X Team won the championship and the Neophytes took runner-up honors. The 1935-36 basket ball tournament was conducted in round robin style with the Alpha Delta Pi aggregation coming out at the top of the list.

### ***Swimming Competition Keen***

Competition was keener in the swimming meets last spring than in any other intramural contest of the 1935-36 school year. The teams were divided into groups and each group held two meets, the group winners being determined on a point basis. There were seven events in these meets, the back stroke, side stroke, single trudgen, and diving, for form; the 100-foot free-style and the medley, for speed; and the spinning-top and flutter-board events for novelty. Group victors were Kappa

Kappa Gamma, Delta Delta Delta, Pi Beta Phi, and X Team. Pi Beta Phi was the winner of the final meet.

The baseball tournament last spring was completed just before spring rains began. Group winners in this sport were X Team, Kappa Kappa Gamma, and Phi Omega Pi. In the play-off, the X Team won the championship and the Kappas were runners-up.

### ***Sportsmanship Code***

A Good Sport:

1. Does not cheat.
2. Does not intentionally make a foul or take other unfair advantages over an opponent.
3. Does not lose her temper.
4. Does not swear.
5. Does not blame officials for defeat.
6. Accepts adverse decisions graciously—does not complain.
7. When she loses, does not show her disappointment, but congratulates the winner.
8. When she wins, does not boast, but is considerate of her opponents.
9. Does not "Razz" opponents.
10. Does not play to the grandstand but is a good team worker.
11. Appreciates a good play and will applaud same even though done by an opponent.
12. Conducts herself in a "womanly manner" at all times.

*"He, who plays the game straight and hard, wins even when he loses."*

Intramural Baseball Winners: X Team. BACK ROW: Kathryn Scheier, Marialice Singleton, Celeste Nelson. FRONT ROW: Doris McVey, Virginia Bryan





*“Eyes Right” — R.O.T.C. on Parade*



*Military*

# They Rate An "Excellent!"

**P**ASS IN REVIEW! Sixteen hundred cadets take up the march to the rhythmic martial music of the military band. Platoon after platoon of cadets snap their heads to the right as they pass the reviewing officers. It is the day of days for Kansas State's R. O. T. C. regiment. Annual inspection is on. The time has arrived for the seventh corps area inspecting officers to grade the Kansas State unit. Every cadet has looked forward to this goal of the year's work. Inspection is over. Once again, as has been the case in recent years, the seventh corps area commander at Omaha, Nebr., rates the unit "excellent".

## Annual Military Ball

**CROSS SABERS!** Cadet staff officers snap into position at the adjutant's command. An arch of sabers is formed. The grand march, the climax of the annual military ball, is on. Newly elected honorary cadet officers of the Kansas State R. O. T. C. regiment are escorted through the arch. Dressed in purple and white capes and wearing white overseas caps set at a neat angle they are presented to the 850 students attending the gala ball. The officers complete the grand march.

The band strikes up a hot swing tune. Dancing is resumed. Flashing sabers, gay evening dresses, silvered high heels, military boots, tuxedos, Sam Browne belts, and basic military uniforms all glide across the floor of Nichols Gymnasium.

It's the first time the festive party has been held in



COLONEL JOHN S. SULLIVAN  
*Commandant*

the gym. A false ceiling of blue hangs from above the floor, and soft vari-hued lights play over the terpsichores. The entire east end of the gymnasium is paneled in white. Military emblems, flags and other paraphernalia are properly placed about the room to add a military air to the occasion.

### REGULAR STAFF OFFICERS

TOP ROW: Sgt. McDonald, Sgt. Wilson, Sgt. Larson, Sgt. Williams. BOTTOM ROW: Maj. Dempewolf, Maj. Rehm, Maj. Yon, Maj. Lohman, Capt. Frank, Maj. Crews





FIRST BATTALION CADET STAFF OFFICERS

BOTTOM ROW: Cadet Lieut. Bentley, Cadet Maj. Hart, Cadet Col. Robinson, Cadet Capt. Myler. TOP ROW: Cadet Capt. Jarrett, Cadet Capt. Collins, Cadet Capt. Ostendorf, Cadet Capt. Rankin, Cadet Capt. McDonald

*Armistice Day Chapel*

In helping to pay tribute to those who laid down their lives for their country in the last great war, the entire uniformed regiment of the Kansas State R. O. T. C. attends Armistice Day assembly. All cadets march into the auditorium in formation while the entrance march is played by the college band.

Last Armistice Day, Maj. Roy H. Parker, chaplain of the Ft. Riley Calvary Post, gave the principal address of the chapel program. Throughout his speech Major Parker emphasized "our war dead have not died in vain".

*Military Band*

The incentive that induces the cadet to thrill to marching is added to by the college military band.

Under the capable direction of Prof. Max Martin of the department of music, the band plays for all parades and reviews of the Kansas State R. O. T. C.

*At the Camps*

Every student enrolled in the advanced military course is required to attend one camp session during the summer following the completion of his junior year. Infantry students attend camp at Ft. Leavenworth and artillery cadet officers attend the camp session at Ft. Sheridan, Ill.

At camp the cadet officers receive training in both close and extended order drill, combat principles including offensive and defensive combat, maneuvering of units in attack and in maintenance of a defensive

SECOND BATTALION CADET STAFF OFFICERS

TOP ROW: Cadet Capt. Hardman, Cadet Capt. Sherar, Cadet Capt. Haller, Cadet Capt. Peters. BOTTOM ROW: Cadet Capt. McDanel, Cadet Maj. Claflin, Cadet Capt. Horn





### THIRD BATTALION CADET STAFF OFFICERS

BOTTOM ROW: Cadet Major Besler, Cadet Lieut. Col. Hanson, Cadet Capt. Hassler. TOP ROW: Cadet Capt. Lyon, Cadet Capt. Bell, Cadet Capt. Wassberg, Cadet Capt. Dahlgren, Cadet Capt. Mowder

position, rifle and pistol marksmanship, and routine camp duties such as breaking camp and pitching tents.

### *Rifle Teams*

Rifle teams at Kansas State have steadily risen in prominence to establish themselves as strong contenders for national honors. Popularity of rifle marksmanship at Kansas State likewise has risen to a place of importance as an inter-collegiate sport.

William F. Stewart, captain of the 1936 men's rifle squad and John F. Gaumer, captain of the 1937 team, received berths on the second squad of the 1936 mythical All-American rifle team.

The 1936 Kansas State men's team holds the enviable record of winning 28 and losing 14 postal matches, placing first at the University of Nebraska in the National Rifle Association meet, third at

Kemper, third in the Seventh Corps Area, and ranking sixteenth nationally.

Firing only in postal matches, the women's rifle team had a fairly successful season winning ten and losing ten inter-collegiate matches.

### *Naval Communications Reserve*

Although it is not directly connected with the college, the local unit of the Naval Communication Reserve is composed largely of Kansas State students interested in radio communication work.

The Reserve, whose personnel is principally electrical engineering students, is a volunteer organization and a part of the United States Navy. Training men to serve as wireless operators on board navy ships is the primary function of the Reserve.

### MILITARY BAND

TOP ROW: Prof. Martin, Frankel, Crawford. FIFTH ROW: Livingston, Taylor, Cervera, Devoe, Stratford, Kimmi. FOURTH ROW: R. Spencer, Thomas, Webb, Paulsen, Klema, Stockhoff, Nordeen, Boles. THIRD ROW: Hammond, Betz, Brown, Mitchell, Stull, Green, Kantz, Howell, Brubaker. SECOND ROW: Honstead, W. Spencer, Kramer, Shroff, Eyer, Colle, Bucholtz, Dimond, Kidder, Cudney. FIRST ROW: Goodwin, Skiver, Kottmann, Mariner, Klahr, Johnson, Chartier, Powell, Foremann





### SCABBARD AND BLADE

BOTTOM ROW: Hardman, Hotchkiss, Claflin, Wilttrout, Maj. Lohmann, Jaccard, Bredahl, Belflower, Hart. SECOND ROW: Besler, Wells, Potter, Settle, Dietrich, Maj. Rehm, Jonnard, Jordan. THIRD ROW: Woodbury, Archer, Carlson, Maj. Dempewolf, Roth, McDanel, McCord, Mertel. FOURTH ROW: Cooper, Rhodes, Pierce, Schwartz, Mowder, Galley, Itz, Elling

### *Scabbard and Blade*

**L** COMPANY, First Regiment of Scabbard and Blade, was organized at Kansas State June 15, 1914, with its prime purpose to disseminate correct knowledge concerning R. O. T. C. military training at Kansas State.

Scabbard and Blade, composed of honor student

cadet officers in both the coast artillery and infantry units, serves secondarily as a social organization for advanced R.O.T.C. cadets. Each year new members are initiated at a "camp" held near town.

George Hart was president of the organization this year and Major E. M. Yon was the sponsor.

### *Mortar and Ball*

**T**HE Kansas State chapter of Mortar and Ball was established at the college in 1926.

Mortar and Ball's membership is composed only of a select group of advanced coast artillery cadet officers. Furthering interest in coast artillery training and functions is the aim and purpose of the organization.

For social diversion, every spring Mortar and Ball members hold the annual Mortar and Ball spring formal dance.

Norman Nichols served as president of Mortar and Ball the past school year. Capt. Karl C. Frank was sponsor of the organization.

### MORTAR AND BALL

TOP ROW: Howell, Goodwin, Maj. Crews, Maj. Lohmann, Capt. Frank, Harris, Clevenger. THIRD ROW: Lyons, Cress, Haller, Pattison, Heizer, Crist, Stewart, Hermon, McFillen. SECOND ROW: Cassell, Engler, Carter, Folkerts, Steele, Deters, Henderson, Farney, Breeden, Ely. FIRST ROW: Getty, Long, Crow, Lane, Nichols, Wendell, Malacky, Bell, Hanson



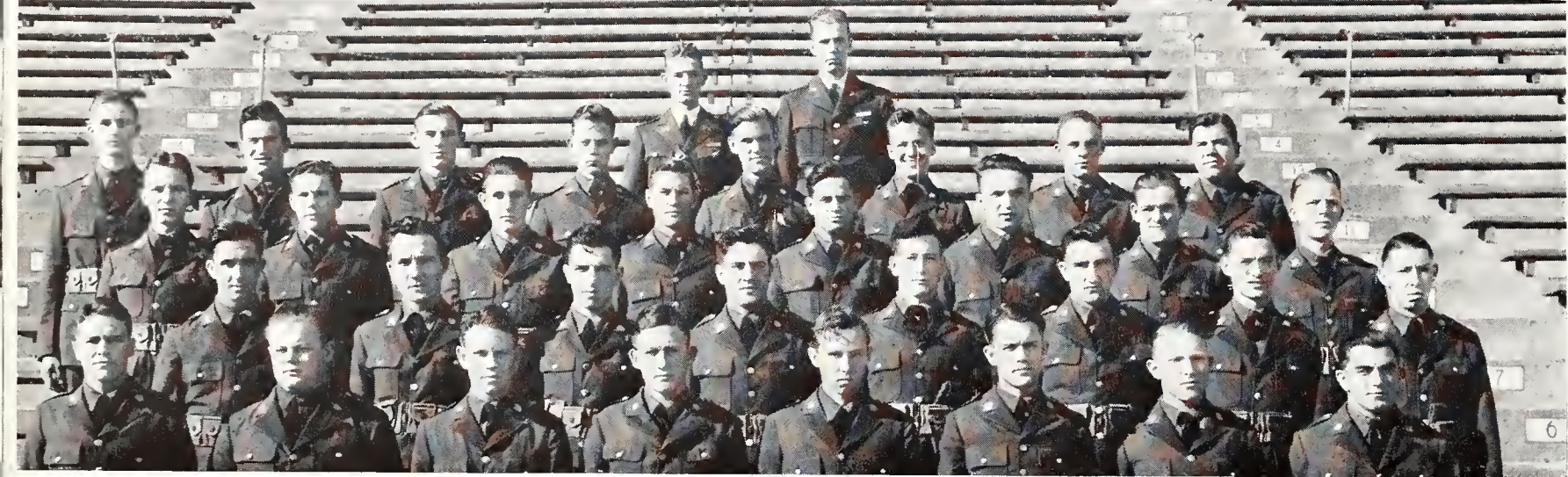

## *Company A*

### FIRST PLATOON

BOTTOM ROW: Lewis, Beardsley, Ashton, Eggenbeger, Burger, Ackley, Halver, Beck, Covert. SECOND ROW: Creighton, Dunham, Ayers, Collinsworth, Woodworth, Brown, England, Boalen. THIRD ROW: Abramson, Bowerman, Dawson, Cister, Krenzin, Branson, Danielson, Abrahams, Cosgrove. FOURTH ROW: Farley, Brown, Christ, Bunker, Baxter, Dowd, Benson, Leonhard, Duitsman, Carmony. FIFTH ROW: Cadet Sgr. Lundberg, Cadet Lieut. Long, Cadet Sgt. Parsons.

### SECOND PLATOON

BOTTOM ROW: Hedrick, Howard, Jenison, Harrington, Hildman, Isom, Frey, Jones. SECOND ROW: Barker, Baber, Field, Foster, Gamby, Bibbs, Land, Adams. THIRD ROW: Hassur, Alquist, Fearing, Jackson, Jameson, Grauerholz, Joy, Jackson. FOURTH ROW: Lawson, Hackney, Jaeger, Harper, Swanson, Green, Langvardt, Heskett. FIFTH ROW: Cadet Lieut. Boyers, Cadet Sgt. Thompson

## *Battery B*

### FIRST PLATOON

TOP ROW: Cadet Sgt. Heizer, Cadet Lieut. Cress, Cadet Sgr. Carlson. THIRD ROW: Barteli, Ball, Carman, Bigge, Claar, Adams, Davis. SECOND ROW: Beyer, Barney, Bert, Barkley, Bullock, Lee, Anderson, Beckman, Bailey, Bird. FIRST ROW: Hodler, Bowdish, Benson, Chase, Arnett, Cooper, Brandon, DeFord, Ankenman



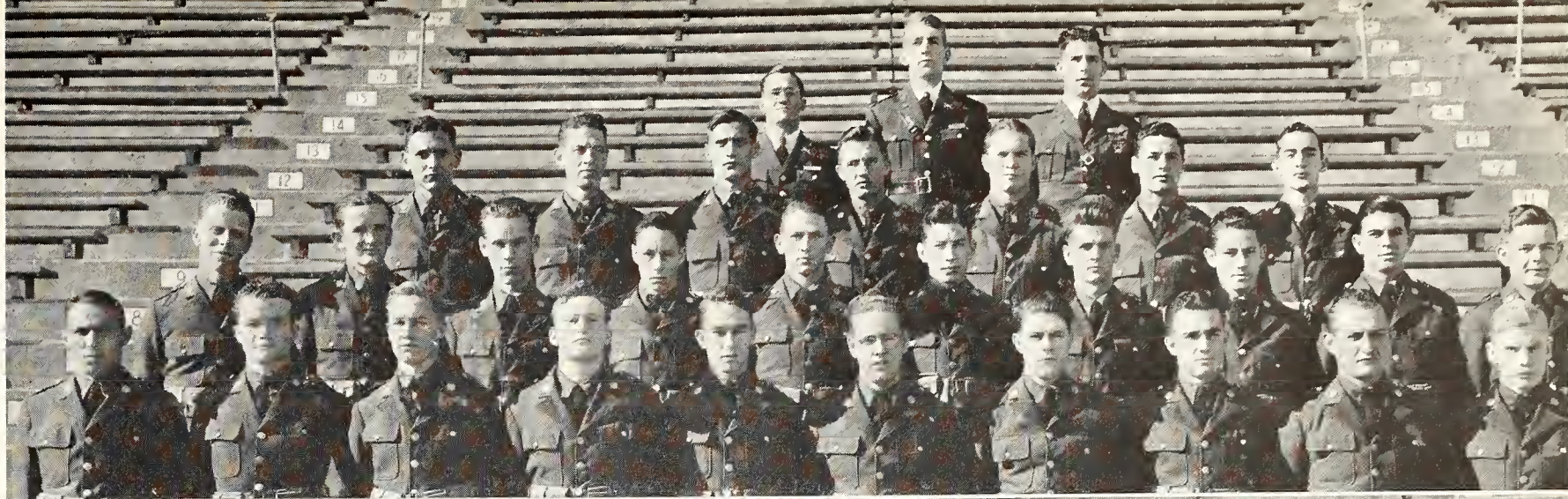

### SECOND PLATOON

BOTTOM ROW: Garinger, Mayhew, Duvall, Dornon, Redwine, Greenstreet, Hickey, Galvani, Grentz, Elling. SECOND ROW: Foster, Giddings, Dundon, Fullerton, Dilsaver, Garrelts, Graves, Gardner, Gist, Fittell. THIRD ROW: Burrell, Enright, Dreier, Hefty, Dresselhaus, Conwell, Burnett. FOURTH ROW: Cadet Sgt. McFillen, Cadet Sgt. Dietrich, Cadet Lieut. Stewart

### THIRD PLATOON

BOTTOM ROW: Hines, Kilbury, James, Kilian, Hoagland, Jones, Johnson, Kaslow, Kilmer. SECOND ROW: Kehr, Kammerer, Hayes, Keast, Tackett, Good, Kaltenbach, Gardner, Kleymann, Kost. THIRD ROW: Jaccard, Keating, Kane, Hess, Young, Wangerin. FOURTH ROW: Cadet Sgt. Duncan, Cadet Lieut. Emerson, Cadet Lieut. Van Tuyl

## *Company C*

### FIRST PLATOON

TOP ROW: Cadet Sgt. Andrews, Cadet Sgt. Peterson, Ljungdahl, Mossman, McKenzie, McNees, Moulden, Cadet Lieut. Jaccard. THIRD ROW: Nelson, Peterson, Shetlar, McClure, Pretzer, Osborn, Peery, Peddicord, Manley, McCune. SECOND ROW: Rasch, Oyster, Longburg, Wolf, Porter, Mayhew, Ochsner, Peters, McMaster, Ostlund. FIRST ROW: Pearce, Long, McCaslin, D. McCoy, W. Martin, Morton, J. McCoy, Wilderman, D. E. Martin, Owen





SECOND PLATOON

BOTTOM ROW: Stone, Sheperd, Teichgraeber, Renner, Toothaker, Stoner, Walker, Wollesen, Thompson, Stevens. SECOND ROW: Turner, Stevens, N. S., Stafford, Whitlock, Wempe, Stearns, Schendel, Tomson, Wilkinson, Streit. THIRD ROW: Weis, Rowley, Vaught, Reitz, Robinson, Schanfeldt, Leland, Stambaugh, Stein, Reynard. FOURTH ROW: Cadet Lieut. Spencer, Cadet Sgt. McIntosh, McMillen, Stitt, Straten, Robertson, Cadet Lieut. Smith

*Battery D*

FIRST PLATOON

TOP ROW: Cadet Sgt. Crawford, Cadet Lieut. Belflower, Cadet Sgt. Pierce. THIRD ROW: Platt, Pennington, Moss, Norlin, Patterson, Porter, Reardon. SECOND ROW: Peterson, Mathias, Niemoller, Miner, Rawson, Mellard, Maurer, Meckfessel, Neidigh, Long. FIRST ROW: Morris, Praeger, Peterka, Lytle, Leuze, McCreery, Leive, Lorentz, Plautz, Mitcha

SECOND PLATOON

TOP ROW: Cadet Sgt. Henderson, Cadet Lieut. Goodwin. THIRD ROW: Sollenberger, Shrake, Smith, Rees, Scherzer, Schumacher, V. G. Smith. SECOND ROW: Rose, Snyder, Sellers, Sheetz, St. John, Rousey, Schmidler, St. Pierre, Roberts. FIRST ROW: Ridenour, Redmond, Skinner, Sillin, Sette, Root, Slater, Smyth, Robbins.







### THIRD PLATOON

BOTTOM ROW: D. D. Swenson, Swing, Thurber, Thomas, Stout, Springer, Woodard, Willis. SECOND ROW: Stewart, F. R. Thompson, Wilson, Williams, Thornburrow, Tubbs, A. H. Thompson, Young. THIRD ROW: Small, Streckfus, W. E. Taggart, L. V. Taggart, Walker, Turner, Strunk, F. H. Thompson. FOURTH ROW: Cadet Lieut. Long, Cadet Lieut. New, Cadet Sgt. Willis

## *Company E*

### FIRST PLATOON

TOP ROW: Cadet Sgt. Withée, Cadet Lieut. Calahan, Cadet Sgt. Wyatt. FOURTH ROW: Bunch, Moody, Billingham, Clark, Brown, Crumbaker, Ahrendes, Carl. THIRD ROW: Barker, Boley, Cleland, Bahl, Beach, Abrams, Cowan, Loyd, Strom. SECOND ROW: Cudney, Brenninger, Crayton, Caldwell, Betts, Brady, Burns, Arensdorf. FIRST ROW: Erickson, Christopher, Creitz, Auchlemen, Claassen, Chamberlain, Canfield, Beer, Baughman

### SECOND PLATOON

TOP ROW: Fisher, Grieve, Fleenor, Elliot, Davis, Beranek, Cadet Lieut. Sweat, Cadet Sgt. Gripp. THIRD ROW: Rosner, Hanson, Stivers, Howell, Friedli, Dawson, Haynes, Reed, Dille. SECOND ROW: Hall, Haywood, Grimes, Leedy, Curry, Dutton, G. C. Green, Dildine, Culbertson. FIRST ROW: Haskell, Ham, Dillingham, Donovan, DeSpain, Dodd, Green, Duncan, Hanne, Zamora



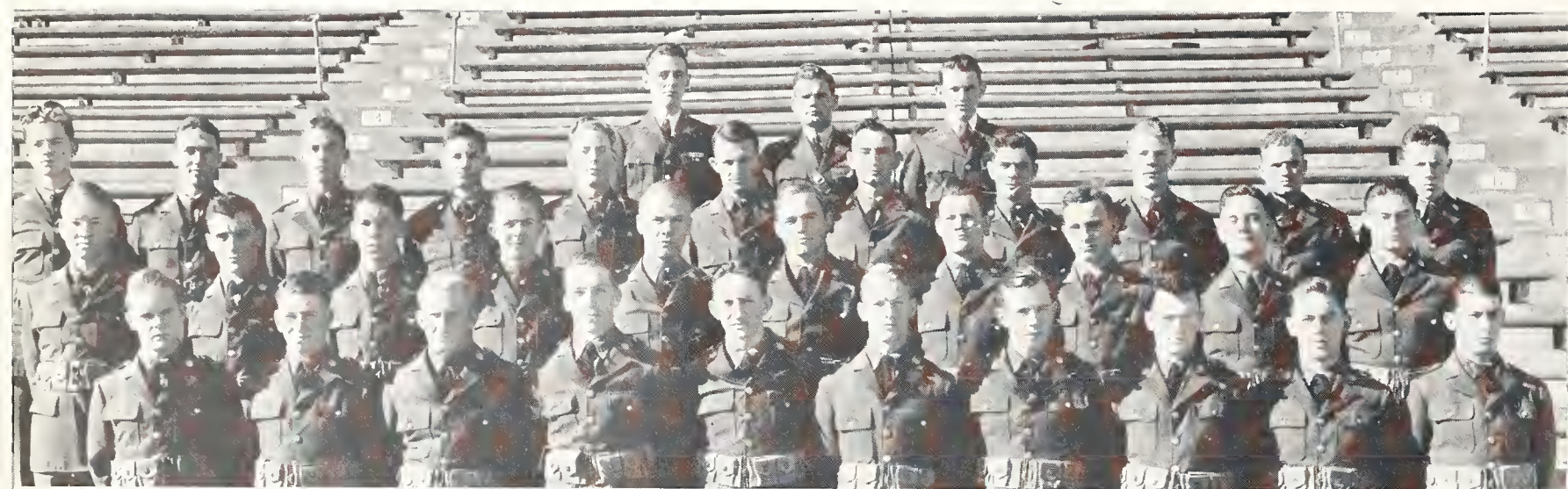

### THIRD PLATOON

BOTTOM ROW: McPeck, Huguinin, Horisher, Leeper, Lindsey, Jarvis, McFarland, Hornbuckle, Huitt, Lancaster. SECOND ROW: Law, E. G. Jones, Johnson, Lander, Kmeise, King, H. E. Jones, Kelley, Whitehair, Rice. THIRD ROW: Lessenden, McCutchen, McLanes, Iliff, McLean, Rhodes, Davis, Garvin, P. C. Johnson, Lancaster. FOURTH ROW: Cadet Sgt. McGhee, Cadet Lieut. Elling, Cadet Sgt. Cooper

## Battery F

### FIRST PLATOON

TOP ROW: Cadet Lieut. Henry, Cadet Lieut. Ely, Cadet Sgt. Sollenberger, Cadet Sgt. Breeden. THIRD ROW: Boes, Browne, Barnett, Coulter, Bird, Cain, Buck, Clark. SECOND ROW: Brenner, Ausherman, Anderson, Bond, Bourk, Cook, Canfield, Brage, Burnett. FIRST ROW: Conner, Abernathy, Bensing, Bartlett, Blackburn, Beichley, Braden, Belt, Beer, Bryant

### SECOND PLATOON

TOP ROW: Cadet Sgt. Howell, Cadet Lieut. Gaumer. THIRD ROW: Cram, Gillespie, Hanson, Doane, Ewert, Eppard, Frederick, Dorman. SECOND ROW: Ehler, Gibson, L. J. Hall, G. R. Hall, Essmiller, Greiveldinger, Fulton, Dial, Fate. FIRST ROW: Hamilton, Greep, Farrell, Cummins, Ebright, Green, DeMoss, Cummings, Flagler, Cowden

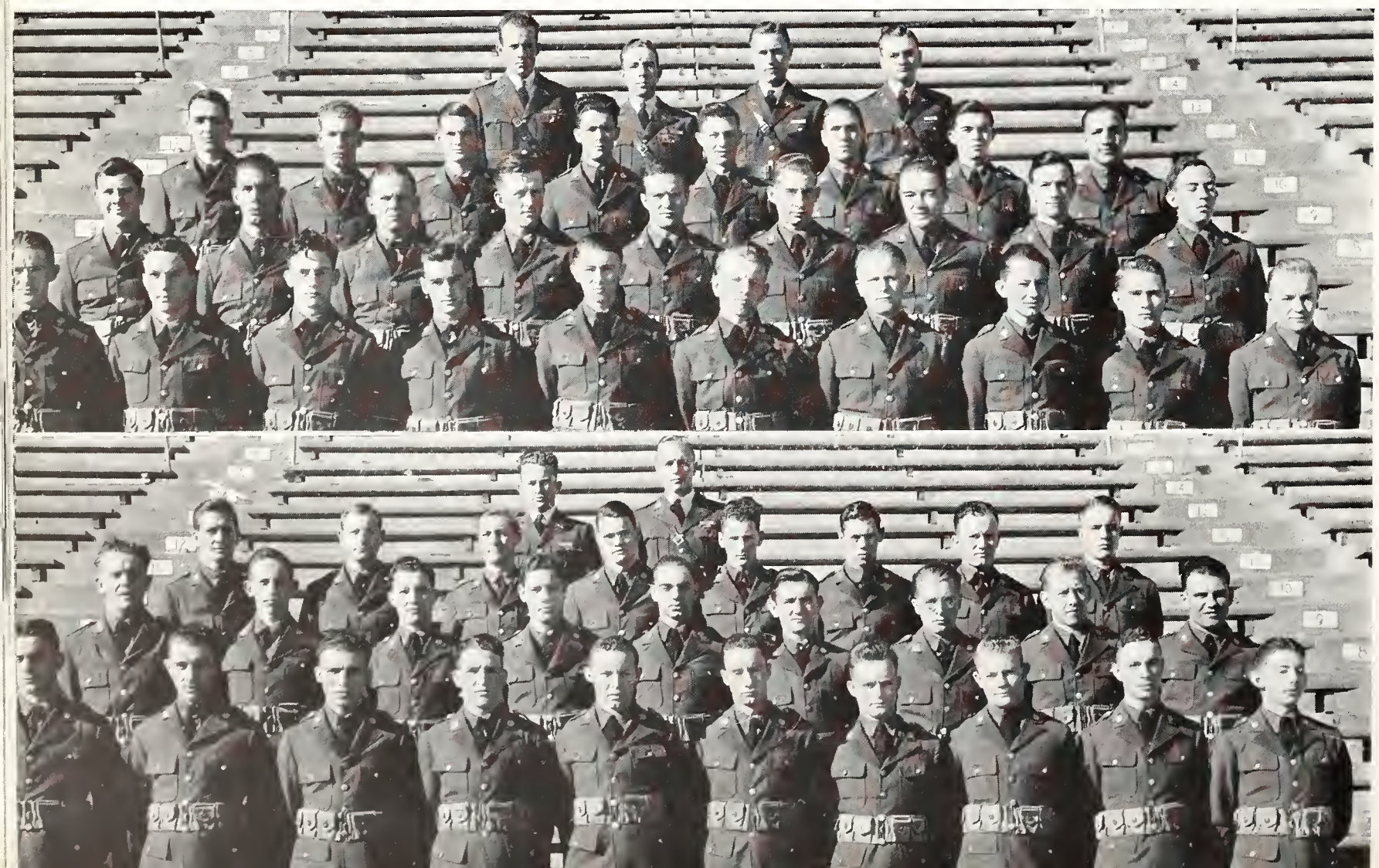

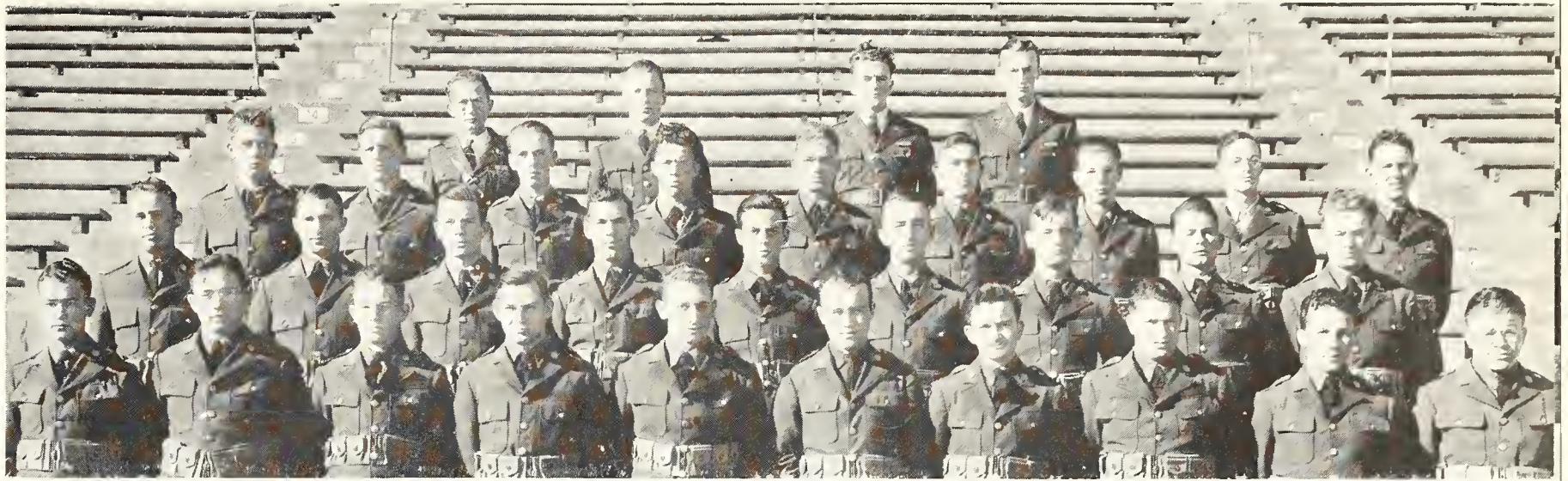

### THIRD PLATOON

BOTTOM ROW: Howe, Hobson, Lind, Lake, Harness, Griffith, Laughlin, Heel, O. E. Laurie, Hurlock. SECOND ROW: Helzler, Halstead, Keogh, Kraemer, Houston, Landis, Lewis, Harner, Lindgren. THIRD ROW: McCall, D. R. Laurie, Lee, Lipperd, McHugh, Hobbs, Kellogg, Huff, McKinley. FOURTH ROW: Cadet Lieut. Reed, Cadet Sgt. Wiley, Cadet Lieut. Furney, Cadet Sgt. Meek

## *Company G*

### FIRST PLATOON

TOP ROW: Cadet Lieut. Latta, Cadet Lieut. Potter, Cadet Sgt. McDaniel, Cadet Sgt. Kellogg. FOURTH ROW: Neubauer, Blazier, Guyton, Ralston, Mai, McQuown, Meredith. THIRD ROW: Nesbitt, Morris, Moyer, Peterson, Pettyjohn, Mugglestone, Renfrow, Osterman, Newell. SECOND ROW: Nelson, Payne, Miller, Vale, Swanson, Perry, Redfield, Meriweather, Pricer. FIRST ROW: Farrell, Turner, Payer, McVay, Murphy, Morgan, Nichols, Pulley, Zook

### SECOND PLATOON

TOP ROW: Cadet Sgt. Axtell, Cadet Lieut. Worrell, Cadet Lieut. Jenkins, Cadet Sgt. Moore, Cadet Sgt. Hageman. FOURTH ROW: Richards, Schowengerdt, Thomas, F. E. Smith. THIRD ROW: Vanderbilt, R. T. Smith, Warren, Miller, Shull, Sorenson, Tibbutt, West, Shetlar. SECOND ROW: Whitney, Keller, Hickman, Wheeler, Sams, Scott, Volsky, Sullivan, Rochet, Stewart. FIRST ROW: Todd, Yost, Yokum, West, Witt, Spring, Shrack, Wilkowske, Sprague, Wilson



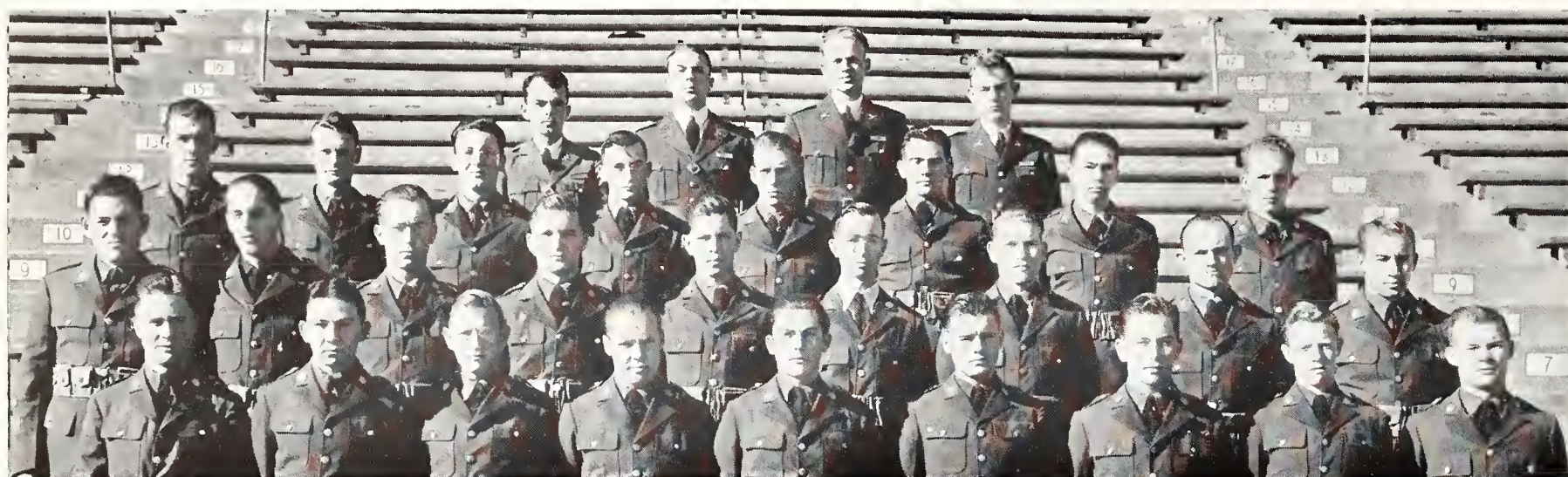

## Battery H

### FIRST PLATOON

BOTTOM ROW: Michael, Miles, Meyer, R. D. Miller, Mierau, Marcum, Matthews, Niles, Murphy. SECOND ROW: Milligan, Phillips, J. Miller, Parcels, Rhodabarger, Moran, Caperman, Peterie, Magerkurth. THIRD ROW: Rostine, Mehaffey, Nicholson, Mueller, Moore, Martin, Muret, Nulty. FOURTH ROW: Cadet Lieut. Cassell, Cadet Lieut. Kennedy, Cadet Sgt. Deters, Cadet Sgt. Pattison

### SECOND PLATOON

TOP ROW: Cadet Sgt. Martin, Cadet Lieut. Malacky, Cadet Lieut. Rankin, Cadet Sgt. Klemp. THIRD ROW: Shurtleff, Sheetz, Shaffer, Schalansky, Schumacher, Shaver, Sachse, Sampson. SECOND ROW: Peterson, Shafer, Salzman, Sayre, C. Smith, G. A. Smith, Sigley, Sieg, Roberts. FIRST ROW: Samuelson, Roark, Smerchek, Pribbeno, Schmidt, Pooler, Shuck, Sefcik, Skinner

### THIRD PLATOON

TOP ROW: Cadet Lieut. Grubb, Cadet Sgt. Folkerts, Cadet Lieut. Hermon, Cadet Lieut. Staehler, Cadet Sgt. Harris. THIRD ROW: Woestemyer, Wilson, Ward, Templeton, Williams, Sweet, Theis, Southerland, Stawitz. SECOND ROW: Young, Weedon, Ulrichson, Whitenack, Watt, Sprague, M. Smith, Sutton, Stockman, Wynne. FIRST ROW: Weltmer, Stiebe, Teeter, E. P. Smith, White, Yoos, Wilkin, Zatman, Stark





## Company I

### FIRST PLATOON

BOTTOM ROW: Berger, Green, Alexander, Blythe, Baldwin, Burditt, Foster, Berkowitz, Callahan, Bush. SECOND ROW: Brock, Bulloch, Banbury, Bryan, Parroot, Clark, Booth, Allen, Moore, Campbell. THIRD ROW: Boomer, Baxter, Brant, C. F. Jones, Owensby, Bower, Brose, Owen, Brown, J. H. Jones. FOURTH ROW: McNeal, Atkinson, Broch, Beezley, Blackburn. FIFTH ROW: Cadet Sgt. Sandstrom, Cadet Lieut. Settle, Cadet Lieut. Crowley, Cadet Sgt. Spencer

### SECOND PLATOON

TOP ROW: Cadet Lieut. Mertel, Cadet Sgt. Krueger, Cadet Sgt. Reynolds, Cadet Lieut. Wiltse. FOURTH ROW: Dodge, Craven, D. A. Dodge, Fincham, Delp, Doran, Odden, Kruse, Edwards. THIRD ROW: Finder, Cole, Dean, Docking, Hashagen, Holm, Dillinger, Cavanaugh, Cook, Falen. SECOND ROW: Engle, Ewing, Davidson, Edrington, Burgat, Howell, Gundy, Dennis, Crofton, Fansher. FIRST ROW: Cross, Clark, Marold, Duncan, Clow, Diehl, Carter, Degroff, Cooper, Crites

### THIRD PLATOON

TOP ROW: Cadet Sgt. Sims, Cadet Sgt. Adams, Cadet Lieut. McAllister, Cadet Lieut. Woodbury. FOURTH ROW: Allen, Heffelbower, Harold. THIRD ROW: Gross, Kiser, Ingraham, Engler, Kinkaid, Hunt, Groth, Garrett, Heter, Gaston. SECOND ROW: Adriance, Holl, Gantz, Bentley, Hughes, Fleener, Grennan, Henry, Haggard, Huff, Kauffman. FIRST ROW: Kirschner, Brown, Heikes, Hanson, Frese, Harrison, Johnson, Kirkbride, Hughes, Bush





## Battery K

### FIRST PLATOON

BOTTOM ROW: Ackels, Beach, Booth, Besse, Brown, Chrislip, Carothers, Ash, Butler, Coder. SECOND ROW: Daneke, Adams, E. C. Brown, Casper, Anderson, Benkelman, Abbott, A. E. Anderson, Bunting, Chestnut. THIRD ROW: Buckmaster, Benson, Dice, Basye. FOURTH ROW: Cadet Lieut. Getty, Cadet Sgt. Clevenger, Cadet Sgt. Spear, Cadet Sgt. Hall, Cadet Sgt. Matney, Cadet Sgt. Crist, Cadet Sgt. Itz

### SECOND PLATOON

TOP ROW: Cadet Sgt. Allen, Cadet Lieut. Crow, Cadet Sgt. Davis, Cadet Sgt. Johnson. THIRD ROW: Fairbanks, Dickinson, Foley. SECOND ROW: Evenson, Drechsler, Edsall, Conard, Falkenrich, Doty, Furbeck, Dryden, Edwards. FIRST ROW: Gilbert, Ewing, Dwy, Cupps, Gainey, Dilworth, Drake, Dumler, Dodge, Dickson

### THIRD PLATOON

TOP ROW: Cadet Lieut. Steele, Cadet Sgt. Farney, Cadet Lieut. Nicholas, Cadet Sgt. Reagor, Cadet Sgt. Jonnard. THIRD ROW: Gilchrist, Fulton, Jones, Kier, Horst, Gray, Harris. SECOND ROW: Heflin, Helm, Hanson, Grove, Kunze, Godfrey, Hubert, Joyce, Hannah. FIRST ROW: Huff, Jehlik, Hopkins, Gudgell, Gentry, Horn, Henderson, Greiner, Glatt, Hail





## *Company L*

### FIRST PLATOON

BOTTOM ROW: Mustoe, Lee, Light, Kupfer, McIntyre, Kruse, McLean, Alsop, Knedlik, Kleier. SECOND ROW: Brent, McMahan, Damford, Muir, Monahan, Martin, Krig, McClymonds, Mellot, Lewis. THIRD ROW: Meinecke, Miller, Nelson, Mathis, Niquette, Marshall, Moore, Clothier, Seidel. FOURTH ROW: Kruse, Mall, Lill, Mears, Musser, Neill, Meng, Diller. FIFTH ROW: Cadet Lieut. Burns, Cadet Sgt. Rhodes, Cadet Sgt. Steele, Cadet Lieut. Smith.

### SECOND PLATOON

TOP ROW: Cadet Sgt. Archer, Cadet Sgt. Staggs, Cadet Sgt. Blevins. FOURTH ROW: Smith, Reid, Phillips, Sramek, Schell. THIRD ROW: Schafer, Schairer, Steinhausen, Speers, Stagg, Roelfs, Robinson, Sadler, Stiebe, Stewart. SECOND ROW: Rogers, Selders, Parsons, Pyke, Patton, Schroeder, Norton, Sanford, Studer, Ralston. FIRST ROW: Reamer, Stansel, Nielson, Rader, Shoffner, Schaible, Poland, Starosta, Robinson, Smerchek

### THIRD PLATOON

TOP ROW: Cadet Lieut. Wikoff, Cadet Lieut. Lindahl, Cadet Sgt. Wilttrout. FOURTH ROW: Wesche, Tyrell, Swafford, Wertzberger, Womer. THIRD ROW: Tannahill, Williams, Preston, White, Tomyko, Powell, Swanson, Trowbridge, Van Aken, O'Bryne. SECOND ROW: Ramsey, Urguhart, Nixon, Wichser, Trott, Townsend, Woodworth, Nassov, Webb, Whrin. FIRST ROW: Wangrofsky, Murray, Payne, Thompson, Wray, Yeagley, White, Summers, Warner, Thackrey





## Battery M

### FIRST PLATOON

BOTTOM ROW: McDonald, Poole, Parks, Mowrey, Packer, Porterfield, Powers, Peterson, Orpin, Koch. SECOND ROW: Muirhead, Mesenbrink, McDowell, Logsdon, Moore, Lohman, Neidigh, McGinity, Knight. THIRD ROW: Patton, Light, Keckley, Luchring, McKay, Meisenheimer, Long, Morris, McAlister. FOURTH ROW: Cadet Sgt. Buehler, Cadet Lieut. Kappleman, Cadet Sgt. Wells, Cadet Lieut. Hall

### SECOND PLATOON

TOP ROW: Cadet Sgt. Costain, Cadet Sgt. Steadman, Cadet Lieut. Kuykendall, Cadet Lieut. Schwartz, Cadet Sgt. Ross. THIRD ROW: Pyle, Patterson, Reed, Ferkins, Shatell, Robohn. SECOND ROW: Reader, Singleton, Sullivan, Stauffer, Sedlacek, Rogers, Park, C. E. Smith, Reber, Rose. FIRST ROW: Reynolds, Storer, Shilling, Reppert, Sardou, Pipkin, Shore, Scott, Sieder, Randall

### THIRD PLATOON

TOP ROW: Cadet Lieut. Engler, Cadet Lieut. Lane, Cadet Sgt. Dougan, Cadet Sgt. Morgan, Cadet Sgt. Carter. THIRD ROW: Vinson, Veail, Thomas, Tilton. SECOND ROW: Van Greuningen, Tipton, Trott, Woods, Swearingen, Van Voorhis, Smutz, Wilson, Toomey, Tepfer. FIRST ROW: Young, Wheatley, Stone, Viergever, Winterhalter, L. W. Smith, Van Vleet, Wahrenbrock, Tanner, Stover







## *First Sophomore Company*

### FIRST PLATOON

BOTTOM ROW: Heide, Aicher, Dewey, Kerr, Duncan, Hannawald, Davidson, Livingston, Hanke, Bohin. SECOND ROW: Anderson, Guerant, Haviland, Foster, Hoopman, Lewis, Keller, Harris, Cook. THIRD ROW: Cadet Sgt. McIntosh, Cadet Sgt. Rion, Johnson, M. J. Flemming, H. W. Flemming, Horn, Loomis, Deibler, Earle. FOURTH ROW: Cadet Lieut. Burns, Cadet Lieut. Calahan

### SECOND PLATOON

BOTTOM ROW: Paddleford, Wiley, Paske, McCorty, Pitts, McIntire, Newhart. SECOND ROW: Nottorf, Stipe, Wands, Payne, Younkin, Moore, Murphy, Miller. THIRD ROW: Cadet Lieut. Stephenson, Cadet Sgt. Pollom

## *Second Sophomore Company*

### FIRST PLATOON

TOP ROW: Cadet Lieut. Jessup, Cadet Sgt. Willsey, Cadet Sgt. Seaton, Farrar, Ausherman, Giddings. THIRD ROW: C. E. Clark, Christy, Bonfield, Beat, Decker, Christopher, Bradley, Coulson, Brainard, Emmert. SECOND ROW: P. W. Brown, Banbury, Bull, Eddy, Dickens, Buente, Droyland, R. R. Clark, Freeman, Bair. FIRST ROW: Alvey, English, J. Erickson, C. F. Erickson, Cassell, Begley, J. M. Brown, Faulkender, Burton, Beard





### SECOND PLATOON

BOTTOM ROW: Leland, McKenzie, Hourigan, Kimball, Greenberg, Lindsay, Groody, Lindenstruth, Kurman, Noller. SECOND ROW: Grote, Nelson, Matts, McAninch, Mohr, McCollum, Hertach, Minnis, Makins, Kennedy. THIRD ROW: Hildwein, F. W. Hansen, Gillett, McClure, Johnson, Godin, Heer, Harris, Marker, J. V. Hansen. FOURTH ROW: Cadet Lieut. Webb, Cadet Sgt. Percival

### THIRD PLATOON

BOTTOM ROW: Snider, Turner, Rosenbaum, Scott, Taylor, Shepard, Watson, Thomas, Tendick, Rosner. SECOND ROW: Wagoner, Steele, VanNess, Tempero, Slentz, Soderblom, Solomon, Tuis, Wenger, York, Robinson. THIRD ROW: Peterson, Port, Teel, Perrier, Rackley, Schruben, Schweiger, Staver, Shelley, Rothweiler, Woodhead. FOURTH ROW: Cadet Sgt. Prentice, Cadet Lieut. Whearty, Cadet Lieut. Haselwood

## *Third Sophomore Company*

### FIRST PLATOON

TOP ROW: Cadet Sgt. Hotchkiss, Cadet Lieut. Bredahl, Blakely. SECOND ROW: Dolan, Campbell, Erickson, Blanke, Dwyer, R. H. Clark, Courtney, Ertling, Dronberger, Angelo. FIRST ROW: O. E. Clark, Cox, Berger, Edwards, Downer, Booth, Fechter, Driscoll, Burdo, Cyphers



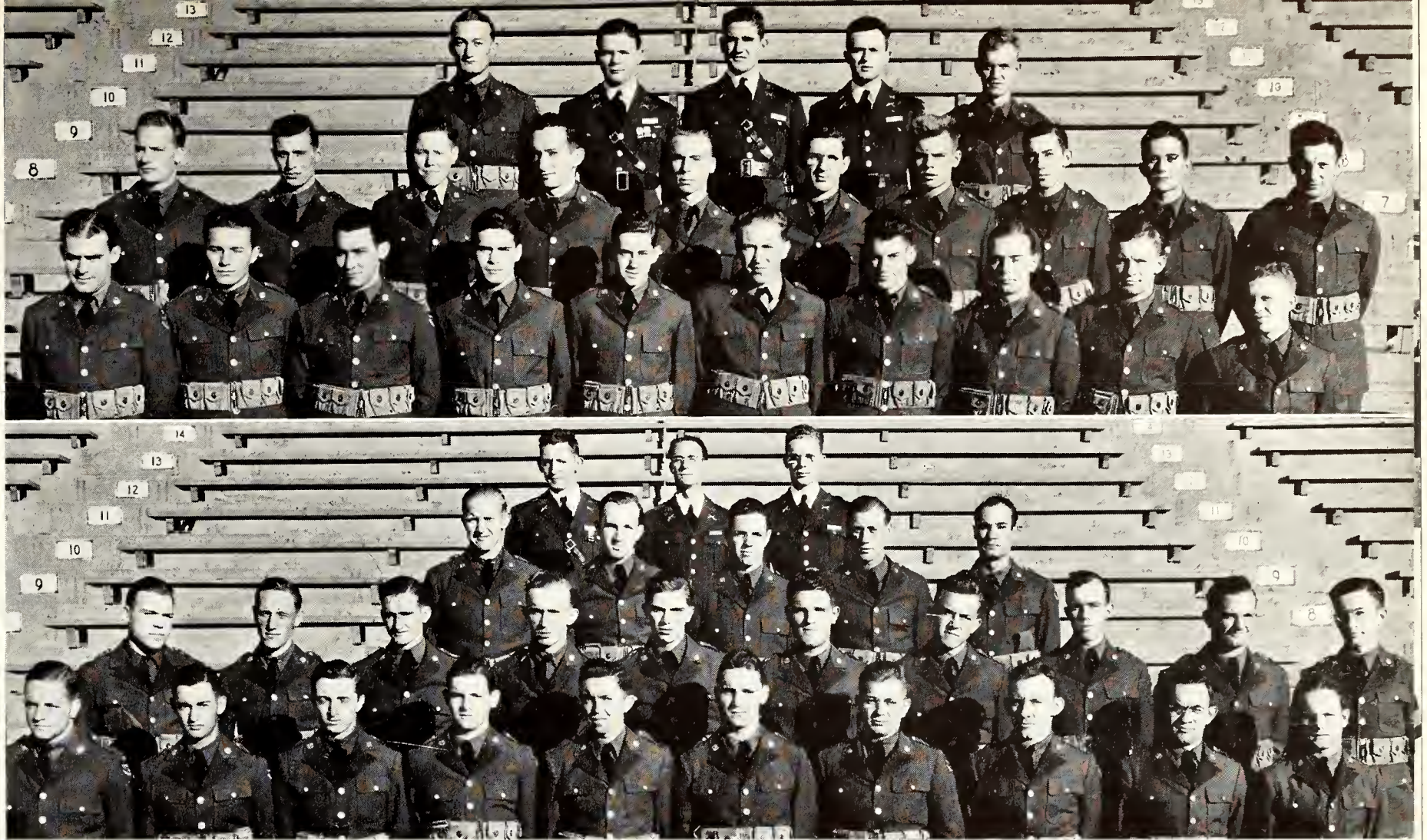

### SECOND PLATOON

BOTTOM ROW: Greene, Masters, Klamm, McCoy, Miner, Lille, Johnson, Meyer, Harriman, Leimbrock. SECOND ROW: Heim, Meyer, Guyton, Humberg, Hoffmann, Molesworth, Kath, King, Mitchell, Jenkins. THIRD ROW: Hickert, Cadet Lieut. Roth, Cadet Lieut. Murphy, Cadet Sgt. Muret, Furst.

### THIRD PLATOON

BOTTOM ROW: Nordstrom, Viar, Vollmar, Mueller, Poppenhouse, Pauling, Petr, Skinner, Roberts, Wagner. SECOND ROW: Probasco, Zahn, Todd, Warren, Sigley, Jacobs, Martin, Nelson, Moore, Schweiter. THIRD ROW: Preusch, Wheatley, Robb, Sundgren, Saffrey. FOURTH ROW: Cadet Lieut. Webb, Cadet Sgt. Kilian, Cadet Sgt. Skaggs.

## *Naval Communication Reserve*

TOP ROW: Morton, Trubey, Hollis. THIRD ROW: Grentz, Lundquist, Johnson, Branson. SECOND ROW: Wiedeman, Stewart, Bucholtz, Litfin, Beatty. FIRST ROW: Chief Radioman Caldwell, Oberhelman, Pfeffer, Klema, Shepherd, Ensign Wetlauffer.





**MEN'S RIFLE TEAM**

BOTTOM ROW: Payne, Giddings, Dresselhaus, Wendell, Burrell, Edwards, Stivers, Sgt. Larson SECOND ROW: Ruby, Allen, Moore, Carvin, Friedli, Ar. Stiebe, Pattison THIRD ROW: G. West, Cory, McDowell, Graves, Steadman, Carter, Canfield FOURTH ROW: Bush, A. A. Stiebe, Gaumer, R. West, Furtick, Hawks

**WOMEN'S RIFLE TEAM**

BOTTOM ROW: Lechner, Fieser, Collie, Wilson, M. McVey, Riach, Foy, Stearns, White, Kittell, Heminger SECOND ROW: Uhl, Baxter, Carlson, Grandfield, H. McVey, Miller, Tipton, Merrill, Milliard, McCartney, Gudgell, Sgt. Larson THIRD ROW: Langham, Allbee, Rovle, Reader, DeYoung, McKeen, Hubbell, Lancaster, Case, Frederick FOURTH ROW: Dearborn, McComb, Wildman, Thomas, Baldwin, Schroer, Burcham, Call, Wunder

**HONORARY CADET OFFICERS**

Honorary Cadet Colonel Frances Wright; Honorary Cadet Major Sarah Garrison; Honorary Cadet Major Pauline Umberger; Honorary Cadet Major Rosanna Sandberg

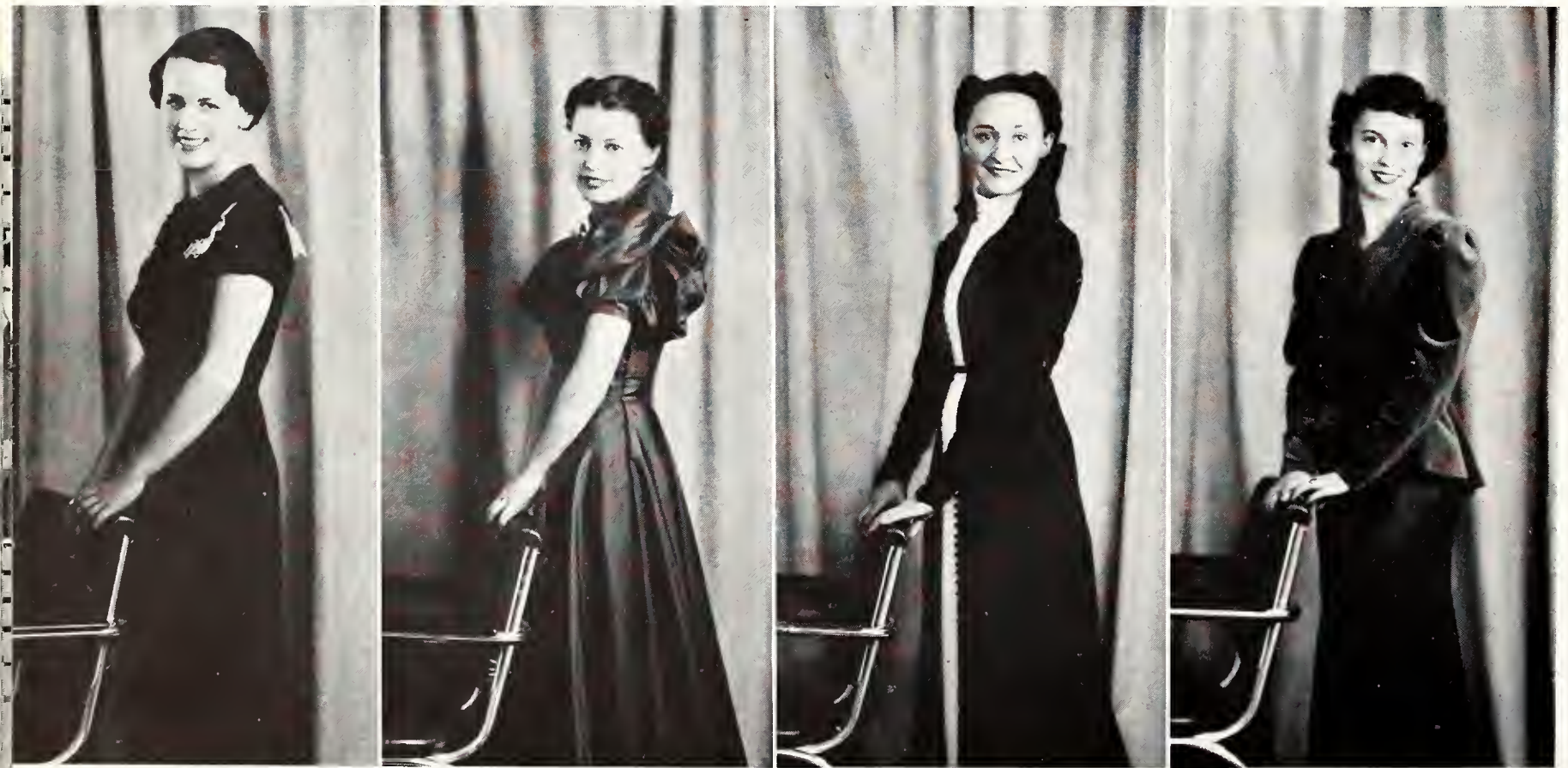



UPPER LEFT—Kansas State ROTC unit at Ft. Leavenworth camp . . . UPPER RIGHT—Major Yon, Sergeant McDonald, Colonel Sullivan, and Major Crews . . . UPPER LEFT CENTER—Journalists McDanel, Besler, and Hart . . . RIGHT CENTER—Ft. Leavenworth golf champs included Bill McDanel, right . . . LOWER LEFT CENTER—Captain Frank, Louise Ratliff, Majors Rehm, Lohmann, Dempewolf, and Sergeant Williams . . . LOWER LEFT—storeroom custodians Peters and Wilson . . . LOWER RIGHT—Close order infantry drill



UPPER LEFT—First Batalion passes in review. UPPER CENTER—K-State students observe retreat at Fort Sheridan. UPPER RIGHT—learning how the machine gun functions; artillery cadets answer mess call. LEFT CENTER—Fort Sheridan campers study anti-aircraft firing. RIGHT CENTER—R.O.T.C. prepares for parade. LOWER LEFT—the platoon comes to right dress. LOWER CENTER—sunrise over Lake Michigan. LOWER RIGHT—cadets firing a big coast artillery gun

*The Collegian — On the Press at 3 a. m.*



## *Board of Publications Appoints Staff Heads*

THE Kansas State Collegian, student newspaper, and the Royal Purple, student yearbook, are governed by the Board of Student Publications. Selection of the editors and business managers to head the staffs of the two student publications is made by this group consisting of three faculty members appointed by President F. D. Farrell, and three students elected by popular vote in April.

Before April, 1935, the publications' editors and business managers were also elected by popular vote. In that year the separate Collegian and Royal Purple boards, which had existed formerly, were abolished. The joint body replacing it was dubbed the Board of Student Publications and invested with its present powers. The head of the department of journalism is normally chairman of the board.

For the 1936-37 school year, the members of the board were Prof. C. E. Rogers, chairman, Prof. H. W. Davis, head of the Department of English, Prof. E. T. Keith of the Department of Journalism, Frank Jordan, Marjorie Holman, and Paul Fanning.

Journalistic awards in recognition of outstanding editorial and business work on the Collegian and Royal Purple, were inaugurated by the Publications Board after approval at a meeting March 22, 1937.

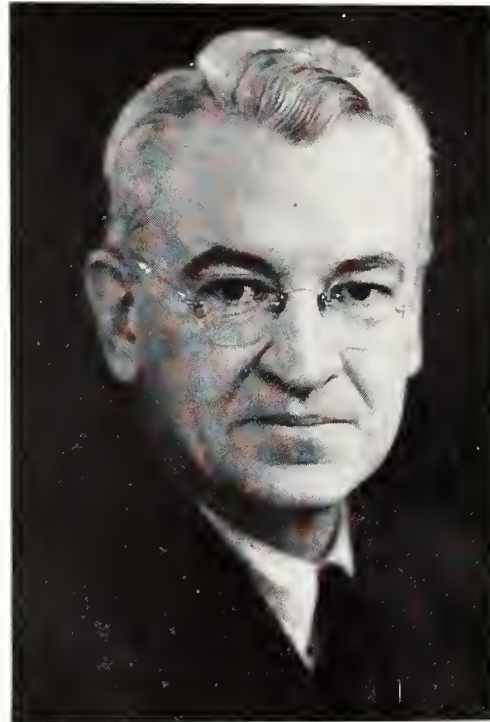

PROF. C. E. ROGERS

The awards in the form of a gold key are made at an annual banquet given in the spring. It was the thought of the board to make this journalistic award a tradition for which journalists might strive.

Persons eligible to receive the gold key awards are to be recommended to the Board of Student Publications each year by the editors and business managers of the Collegian and the Royal Purple and then by the graduate manager of publications, according to

BOARD OF PUBLICATIONS: left to right, Prof. H. W. Davis, Prof. E. T. Keith, Marjorie Holman, Prof. C. E. Rogers, Frank Jordan and Paul Fanning





the plan formulated at the meeting. It was stated that it would be possible for students to get more than one award if their work merits additional recognition.

A similar plan has worked with marked success in a number of other colleges and universities throughout the United States. The award corresponds to medals of achievement presented by almost every other department of the college, although the gold key award will be open to students of all departments and divisions who perform outstanding work on either of the two all-college publications.

### *Publications to All Students*

Every undergraduate student and those graduate students who so desire receive a year's subscription to the Collegian and a copy of the Royal Purple in May, upon payment of the activity fee at the time of registration. This insures the manager of the publications a known amount of money available as a nucleus with which to work during the year. However, approximately 70 per cent of the Collegian publication costs are paid for by advertising revenue. While the subscriptions vary under the activity fee system according to the student enrollment, the Collegian has consistently maintained itself with the largest circulation of any school newspaper in Kansas. The Royal Purple has the largest circulation of any yearbook in the mid-west.

A full-time graduate manager of student publications has been employed by the board since its inception. Under the efficient guidance of C. J. Medlin,



MARY ISABEL SMITH,  
*Secretary to the Graduate Manager*



C. J. MEDLIN

both student publications have remained within their allotted budgets each year. In addition, indebtedness incurred before the position of graduate manager was created has been paid. A reasonable balance with which to start publication activities before the activity fund is disbursed the following fall has been maintained.

As editor of the 1920 Royal Purple, Mr. Medlin first gained an insight into the problems confronting student editors. Following graduation, 13 years experience in the college annual department of a large midwest engraving concern specially qualified him for his present position.

High school students in the larger schools throughout the state are numbered among the Collegian and Royal Purple readers. One hundred Royal Purples were purchased by the Student Council to send out for publicity purposes and an additional 57 by the office of the vice-president. One hundred fifty high schools received a year's subscription to the Collegian.

## *Efficient Staff Assists In Compiling 1937 Royal Purple*

**R**OYAL Purple: the combination of some wild with a few sane ideas of an editor, assembled in book-form by a competent staff according to able advice received from a graduate manager, the engravers, and the printers.

The definition above belongs entirely to an editor who early in the year became aware of two infallible truths: (1) that the amount of work necessary to assemble a yearbook as he wants it compiled is much greater than any but those who have gone "through the mill" ever realize, and (2) that the real success of a book depends mainly upon the efficiency, interest, and competence of the staff assisting in its publication.

At best, an editor can be no more than the director of what goes to make up a yearbook the size of the Royal Purple. The ability of the staff to grasp a conception of the editor's ideas and then produce it in that form determines in a large way whether or not the book turns out to be the same product he wished it to be in the beginning.

Because of real interest in the book itself, some members of the staff naturally devoted much more time to it than others and to them should go the most credit. Of these, particularly Luman Miller, Jane Phelan, Charles Platt, and Virginia Wilson spent hours each day working on nearly every section of the Royal Purple.

The entire sports section of the annual was in the capable hands of Bill McDanel, who devoted much time to his portion of the book. Bill Peterson had complete charge of the military section, while



JACK MCCLUNG, *Editor*

George Hart wrote the publications. Iona Young and Bill Kelley were other staff members who devoted many hours to general editing of the book.

Although spending perhaps not so much time, but

TOP ROW: Luman Miller, Charles Platt, William McDanel, Virginia Wilson, George Hart, Iona Young, Ted Freeman. BOTTOM ROW: Bill Kelley, Eileen Shaw, Max Besler, David Thompson, Bob Jaccard, Henry Lins, Dolores Foster





CLIFF HENDERSON, *Business Manager*

nevertheless handling efficiently certain sections were Frank Shideler and Bob Jaccard, humor; Eileen Shaw, music; Henry Lins, fraternities; and Max Besler, administration.

Other students whose efforts contributed materially to the actual compilation of the Royal Purple include Ted Freeman, David Thompson, Dolores Foster, Gloria Bingesser, Myron Scott, Juanita Looney, and Jean Idol. Many others of the more than 60 applying for the staff in the fall assisted in getting one or more write-ups for the book. Mainly to Gene Guerrant, Royal Purple photographer, goes the credit for the many candid pictures appearing in the book. Prof. E. T. Keith also aided materially in taking pictures.

### *Expert Advice Received*

Of major importance to the general quality of the book—the small items as well as the more important ones—is the advice and aid received from the graduate manager. The editor and business manager ran to C. J. Medlin time and again for opinions from one whose experience with yearbooks and Royal Purples has extended back for more than 15 years.

Members of the business staff, all devoted much time and effort to selling, advertising, and distributing the Royal Purple. Not only have they efficiently handled all office work, but have shown excellent cooperation in selling and writing advertising, collecting and indexing enrollment cards, and contacting student organizations. Especially active in assisting the business manager were Don Duckwall and Jim Osten. Duckwall was unusually accurate in office transactions, while Osten displayed extraordinary capacity for business correspondence as well as efficiency in selling and writing advertising. Other competent members of the business staff who devoted much time were Gertrude Tobias and Marybelle Churchill. Jo Shely, Joe Bonfield, Kathryn Correll, Stan Dwyer, and Earl Atkins were also mainstays.

TOP ROW: Gloria Bingesser, Jane Phelan, Myron Scott, Gene Guerrant. JUANITA LOONEY, JIM OSTEN, DON DUCKWALL. BOTTOM ROW: Gertrude Tobias, Joe Bonfield, Earl Atkins, Kathryn Correll, Marybelle Churchill, Jo Shely, Jean Idol, William Peterson



## *Collegian Leads Crusades For Needed Campus Improvements*

THAT a crusading student press is one of the most potent factors on any campus to keep the interest of the students aroused has long been recognized at Kansas State. The Kansas State Collegian for both semesters this year has not been content merely with the printing of facts of student happenings. Leadership in activities and in the correction of long-standing needs and abuses has been pushed both under the editorship of Bill McDanel the first semester, and Charles Platt the second semester.

McDanel became editor of the Collegian in September, bringing with him a headful of ideas. A number of these were carried out in the five months following, some were metamorphosed, and others died a natural death.

Policies vigorously pushed under McDanel's editorship included the establishment of a Freshman Orientation Week which was promptly adopted by the college administration; smoking on the campus; a student union building; the safety campaign; cleaner campus elections; a new physical science building; and the restoration of faculty salaries.

In the news, banner headlines were frequently seen on the front page and sports page after a lull of several years under a more conservative policy. Featurized news stories were the order of the day for the entire first semester. Several issues of the paper were required before the proper balance was given to the feature and the news lead, but the proper balance was reached.

The greatest improvement in the entire paper was in the society columns. Ruth Genevieve Freed transformed the mass of meaningless names carried in former years, to a fascinating, breezy description of "Campus Doin's." More emphasis was placed on sports than ever before, with Allan McGhee in complete charge of the sports page.



BILL MCDANEL

BELOW—looking down on Charlie Platt, Jerry Wexler, Ruth Genevieve Freed and Bill McDanel in the editor's office



CHARLES PLATT



## Platt Edits Newsy Sheet

During the second semester, Charles Platt carefully edited as newsy a sheet as any in Collegian history. Leadership in campus thought exerted through the editorial columns was continued, sports was made more concise with Bill Peterson editing the page, and banner heads were frequent. As the first semester, numerous illustrations as pictures of football games, beauty queens, prominent campus visitors and students, and cartoons were used.

Under Platt's editorship, a gossip column was again introduced to the student readers to quiet the clamoring which existed the first semester when no snooper column appeared. Dale Shroff punned "Gristle Grindings by the butcher's brother."

Both Dr. F. D. Farrell, and Dr. S. A. Nock, president and vice-president of the college, were regular contributors the second semester, taking turns writing "Executive Comment."



ABOVE—Reporters pounding out copy in outer Collegian room in Kedzie Hall

The business management of the Collegian was handled both semesters by George Hart. The number of paid subscribers reached a new peak in Collegian history, when 3,961 were listed in October.

A survey of student buying power was conducted in February and should be of value to future business managers in the solicitation of local advertising. The increased lineage of advertising carried during the year made possible a 6-page paper nearly every Friday, while the regular 4-page size was usual on Tuesday.



GEORGE T. HART

BELOW—a force at work in the downtown office of Seaton Publications putting the Collegian in final shape



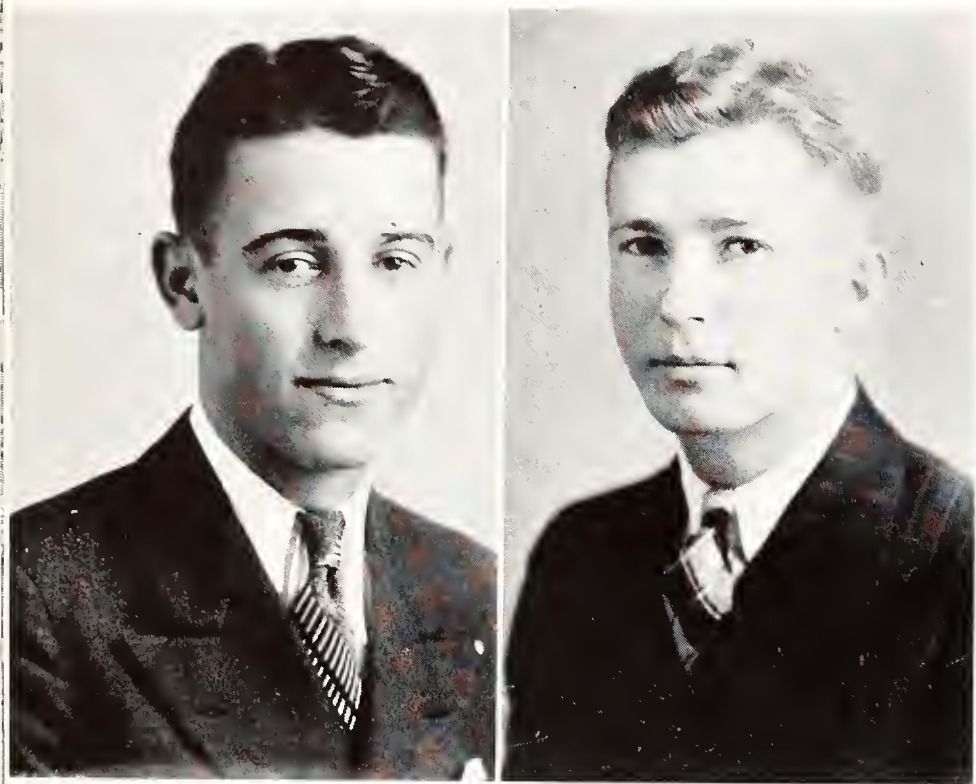

MARVIN SHAFER

MAX LYON

## *Kansas State Engineer, Division Magazine*

GRAPHICAL illustrations tastefully selected, interesting editorial content, and neatness in typographical dress in this year's Kansas State Engineer should make it a strong contender to gain an "A" rating from Engineering College Magazines Associated for the third successive year.

Under the leadership of Marvin Shafer, editor, and Max Lyon, business manager, a number of ideas new to the Engineer, were fused into the magazine. Chief among these has been a page in each issue devoted to a picture and brief biographical material on three or

more outstanding student engineers. Artistic departmental headings has been another addition of merit.

Unlike some other divisional organs of information, the Kansas State Engineer is written, edited, and published entirely by the students of the Division of Engineering. The magazine is for a large part, self-supporting. Advertising from several of the larger engineering concerns in the country provide the chief revenues. Additional funds required for the publication's operation, are supplied from engineering seminar receipts.

Staff members, the faculty, and active engineers including Kansas State graduates, supply the majority of the articles and departmental material.

### EDITORIAL STAFF

<i>Editor</i> . . . . .	Marvin Shafer
<i>Assistant Editor</i> . . . . .	Harold Harris
<i>Feature Editor</i> . . . . .	Walter Warstler
<i>Technical Editor</i> . . . . .	John Bateman
<i>Humor Editor</i> . . . . .	Gordon Steele
<i>Campus Review</i> . . . . .	Jimmy Stockman
<i>Alumni Notes</i> . . . . .	Vernon Phillips
<i>Electrical Engineering</i> . . . . .	M. E. Schoonover
<i>Chemical Engineering</i> . . . . .	Tom Wherry
<i>Civil Engineering</i> . . . . .	Paul Montgomery
<i>Agricultural Engineering</i> . . . . .	C. H. Kent
<i>Architecture and Architectural Engineering</i> . . . . .	Glenn Benedick
<i>Mechanical Engineering</i> . . . . .	Milton Kliever
<i>Illustrations</i> . . . . .	Jack Lawson

### BUSINESS STAFF

<i>Business Manager</i> . . . . .	Max Lyon
<i>Asst. Business Manager</i> . . . . .	Clifford Krabbenhoft
<i>Circulation Manager</i> . . . . .	Charles Hardman
<i>Asst. Circulation Manager</i> . . . . .	Roy Caldwell
<i>Asst. Circulation Manager</i> . . . . .	E. J. Shellenberger
<i>Advertising Manager</i> . . . . .	Perry Wendell
<i>Asst. Advertising Manager</i> . . . . .	C. F. Veach
<i>Asst. Advertising Manager</i> . . . . .	Rolland Hammond

**BOTTOM ROW:**  
Flint, Dill, Deters,  
Engleman, Mariner,  
Krabbenhoft, Lindahl

**SECOND ROW:**  
Tillotson, Galley,  
Steele, Shafer, David-  
son, Martin, Carleton

**THIRD ROW:**  
Payne, Kliever, Craw-  
ford, Rothganger, Bate-  
man, Bennett

**TOP ROW:**  
Goodwin, Lyon,  
Wherry, Gough, Under-  
wood, Noble



## Kansas Ag Student, Agricultural Publication

THE Kansas Agricultural Student is an illustrated quarterly magazine published by the Agricultural Association, organized student body of the Division of Agriculture. Faculty and alumni as well as the students, present general contributions and frequently give semi-official reports of the outstanding projects under investigation at the Agricultural Experiment Station. The activities of the student body of the division, student honors, and scholarship reports are recorded, making the issues of the magazine constitute an informal history of the division.

The magazine was established in 1921, the first issue being published in December of that year. Since that time the periodical has continued as the official publication of the association and today is one of the leading magazines of its kind published in the colleges of agriculture in the United States.

The purpose of the publication is to widen the publicity of the college and especially the Division of Agriculture; to record all high points in the history of the division including both scholastic honors and outstanding agricultural activities; to present both practical and semi-technical information on the most commendable farm practices adapted to Kansas conditions; to provide students of the division a publication; and to establish and improve in its readers interest in agricultural affairs. The circulation of the magazine includes the students of the division, a large percentage of the faculty of the division and of closely related departments of the college, the junior colleges and accredited high schools of the state, the leading colleges of agriculture in the United States and former students of the Division of Agriculture.



OREN REUSSER

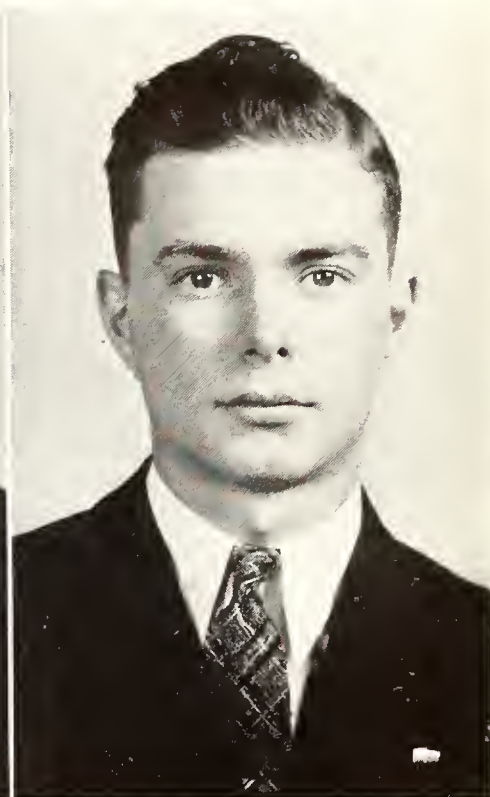

CLAYTON BUSTER

### PUBLICATION STAFF

<i>Editor</i> . . . . .	Oren Reusser
<i>Associate Editor</i> . . . . .	Walter Abmeyer
<i>Business Manager</i> . . . . .	Clayton Buster
<i>Asst. Bus. Manager</i> . . . . .	Rollin Parsons
<i>College Notes</i> . . . . .	Roy Freeland
<i>Alumni Notes</i> . . . . .	Fred Fair
<i>Farm Notes</i> . . . . .	Harold Borgelt
<i>Agronomy</i> . . . . .	Horton Laude
<i>Animal Husbandry</i> . . . . .	Clarence Bell
<i>Economics and Sociology</i> . . . . .	Alfred Schroeder
<i>Dairy Husbandry</i> . . . . .	Harold Scanlan
<i>Horticulture</i> . . . . .	Lyman Calahan
<i>Milling Industry</i> . . . . .	Harold Lindahl
<i>Poultry Husbandry</i> . . . . .	Marshall West



BOTTOM ROW:  
Rollin Parsons, Lyman Calahan, Alfred Schroeder, Harold Borgelt, Harold Scanlan

SECOND ROW:  
Clayton Buster, Oren Reusser, Harold Lindahl, Clarence Bell

TOP ROW:  
Horton Laude, Marshall West, Walter Abmeyer, Roy Freeland, Fred Fair

## Student Directory

**A**N accurate, up-to-date list of students, faculty members, organization presidents and sponsors, and housemothers has been found extremely useful to students and faculty members. This information, together with the constitution of the Students' Governing Association, is compiled in the Student Directory.

Edited this year by George Hart, vice-president of the Student Council, 4,500 Student Directories were distributed. Every student paying the activity fee receives a Directory without charge, as do the heads of each of the college departments. Business firms are sold copies at a price set to cover the cost of printing.

Factual material on each student is entered in the directory from the registration cards in the office of the registrar. Phone number, given and surname, course, classification, home town, and Manhattan address for each student is included. All faculty members are also listed.

The Student Council, State Board of Regents, regulations governing student rooming houses, Big Six conference eligibility rules, regulations governing fra-

## Who's Whoot

Who's Whoot, 4-H Club yearbook, was started in 1927 to assemble and record outstanding 4-H Club events of the year.

Pictures of state-wide activities, including the Who's Who 4-H Club members, the Round-up, an annual get-together for club members on the college campus during the first week in June; the Kansas Rural Life Association; the American Country Life Association; write-ups and photographs of champion



GEORGE T. HART

ternity membership, Wildcat traditions and ideals, the college calendar, and college songs and yells were other items included in this year's 104 page handbook.

members; county pages; snapshots of members in college; campus scenes; and humor are included in the Who's Whoot.

Members of the Kansas Collegiate 4-H Club do the entire work on the annual. The executive staff this year consisted of Vernal Roth, Emporia, editor; Harvey Goertz, Hillsboro, assistant editor; Joe Wetta, Colwich, business manager; and Emma Adams, Leavenworth, assistant business manager.



### BOTTOM ROW:

Bell, O. Spencer, Moore, Goertz, Schroeder, Beyer, Sachse, Blaes, Roth

### SECOND ROW:

R. Avery, Wilson, Higgins, Nagel, Maddy, E. Avery, Koestel, Brown, Beardwell, E. Bennett

### THIRD ROW:

Brownlee, Bowron, N. Spencer, Harris, K. Adams, Wetta, Freeland, Hannawald, Zook

### TOP ROW:

Carr, Romine, E. Adams, Hurst, Porter, Young, Gulick, Bauer, A. Bennett



*Don Engle— At the College Organ*

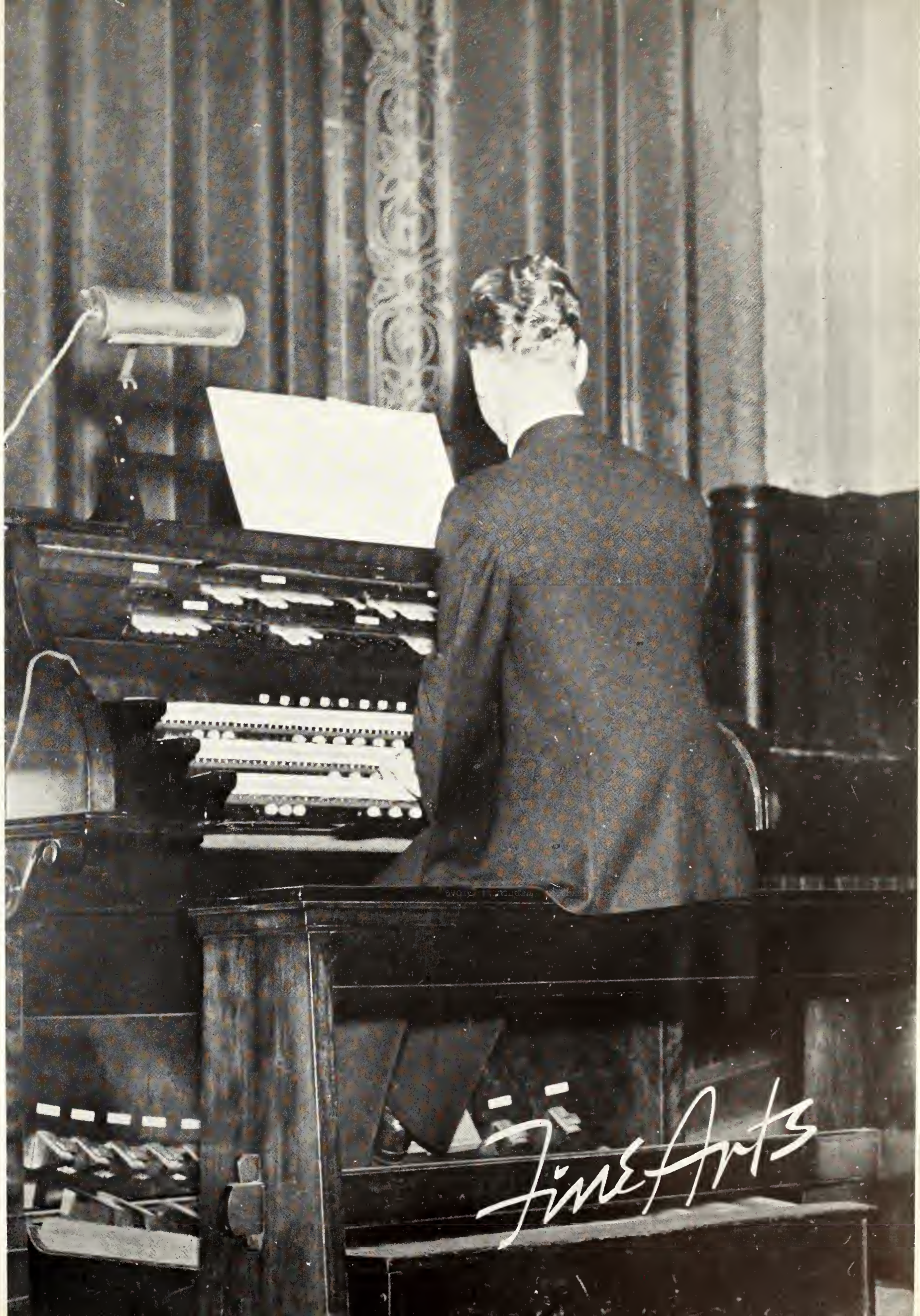

*Fine Arts*

## Manhattan Theatre Produces Four Plays

THE Manhattan Theatre, in its ninth season, this year presented four shows to crowds composed of students and townspeople. "Laburnam Grove" was presented during the first semester, while the remaining three plays, "Spring Dance," "The House On The Mountain," and "Yellow Jack," were played second semester.

"Laburnam Grove," the first production of the year, was a mystery comedy by J. B. Priestly. The mystery was secondary, comedy being the main intent and smart lines and character contrasts being the devices. But even with only a very slight plot, Mr. Priestly got himself in a tangle and had to unsnarl it by destroying faith in a character he spent two hours inducing the audience to trust.

"Laburnam Grove" was written for professional production but was handled admirably by the college cast. Olive Miller, as Mrs. Baxter, did fine comedy work. Beverly Greene was consistently good as George Redfern, the saint-crook. After his first minute or so, Charles Jones slipped into character as Barnard Baxley, semi-cockney poor but valiant brother-in-law, and did acting of professional character. Dolores Foster and Buford Thomas added a lighter note in their roles of the young romantics.

Mary Frances Davis, as the trusting wife of the hero-crook, who was forced to admit at last that she had had her fingers crossed all the time, had too few minutes on the stage to show her real ability. Clark Waage as Joe Gletten, Jack Antelyes as Inspector

Dolores Foster and Beverly Greene, leads in "Laburnam Grove"

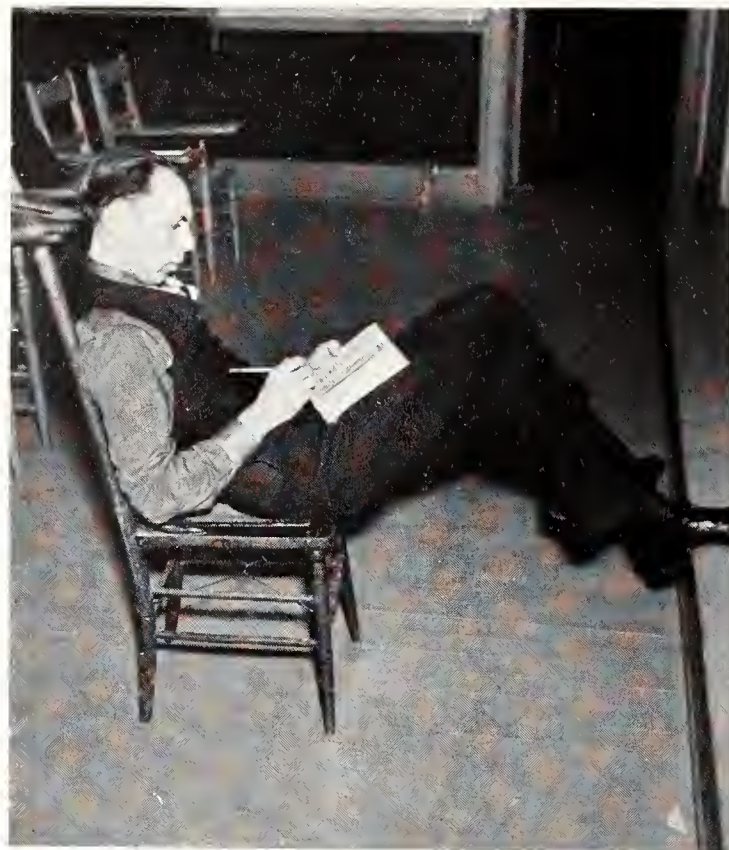

H. MILES HEBERER, director of Manhattan Theatre

Stack, and Walter Fechner as Sergeant Morris, furnished good support in their minor roles.

The second production, "Spring Dance," was Philip Barry's presentation of collegiate life as lived by maidens in a girls' seminary. It pleased the pay customers well up and beyond the point of enthusiasm, and was consequently written down as an outstanding success.

Frances Wright, as Alex Benson, was believable in her sudden, unbelievable changes of mood. Olive Miller did the rowdy role of Mady Platt with so much success she easily carried off the comedy honors. Dolores Foster and Jane Fleming were excellent in their extravagant, school-girl-type assignments. Irene Croy handled well a trifle-more-sensible role of Kate McKim. Dorothy Mae Shrack was amusing as a hard-boiled housemaid, and chewed her gum delightfully. Eleanor Parrott made only three brief housemotherly appearances but they were fine comedy.

"Spring Dance" was a girls' show. Boys didn't have a big chance in the play. Thaine Engle, as Sam Thatcher, played the part of a serious young man who had big ideas about a career. William McDanel, playing a dead-pan role, made every line count for at least a chuckle. James Chapman, as Professor Walter Beckett, added his bit to the girls' plot to keep Sam



Drama in "Spring Dance" with June Fleming, Olive Miller, Mrs. Eleanor Parrott, and James Chapman

Thatcher from leaving for Russia. Albert Worrel did well in a role called "Hat," and Charles Mitchell and James Seaton appeared as the two Harvard men.

"Spring Dance" was a very entertaining show—

perhaps the most popular one given by the Manhattan Theatre players during the last few years.

### *An All-Girl Cast in Third Play*

Production number three of the Theatre was a melodrama, "The House On The Mountain," by Cyril Campion. This presentation was a delightful, solution-defying, mystery play. It was thoroughly enjoyed by the audience both evenings.

The plot centered around a necklace stolen from Una Verity, ably played by Jean Gibbs. Una Verity's aunt, Mrs. Spate, portrayed by Helen Beth Coats, tried to keep the house in order and the scandal out of the papers. Frances Wright, as the woman detective, Pamela Dark, called in to solve the mystery, did so with many unexpected turns. Mary Jane McComb and Elizabeth Brooks, as visiting schoolmates of Miss Verity's, and Margaret Isenbart, playing the part of the faithful housekeeper, added comedy to the production. Virginia Ray played the role of Janet Garner, the would-be psychic young lady who wanted to solve

the mystery by holding a seance. Mrs. Ada Schroeder was consistently good in her role of Dora Lester. None would believe her guilty until she was proved so at the climax of the play. The cleverly-written play had all the "audience detectives" fooled. Rose-



Bill McDanel clowns in Spring Dance to the amusement of Mrs. Irene Cory, June Fleming, Olive Miller, Dolores Foster and Frances Wright

mary Parisa as Maud, the maid, did well in her too few appearances on the stage.

"Yellow Jack," the last play of the Manhattan Theatre season, was a contemporary classic. It was based on the dramatic chapter of Paul de Kruif's "Microbe Hunters," telling the story of man's struggle against and final victory over the dread yellow fever. Written by Sidney Howard, one of America's foremost dramatists, the play impressed the critics when it was presented in New York. Leonard Bacon said about "Yellow Jack," "As far as my experience goes, this is the greatest play ever written by any American." Brooks Atkinson said, "One of the most original and remarkable dramas we have had in the contemporary American theatre."

### *"Heb" likes "Yellow Jack"*

H. Miles Heberer, play coach, commented on the show by saying, "I have wanted to produce 'Yellow Jack' for three seasons. Not until now have I had the experienced group of men necessary for the cast. I think this will be the finest production of the past several years."

"Yellow Jack" was an unusual play, with a cast of nearly forty men and but one woman. The show ran continuously for two hours with the stage divided into three sections. The action shifted from one scene to another, the curtain never coming down until the end.

The last production of the Theatre last year was "Journey's End," by R. C. Sheriff. It portrayed vividly life in the English trenches during the World War. The audience smiled and suffered with the characters. They could understand why Captain Stanhope, played by Leo Ayers, was driven to drink. They realized the position of Lieutenant Osborne, portrayed by William McDanel, as he tried to soften the disillusionment of young second Lieutenant Raleigh, played by Thaine Engle, as his hero. Second Lieutenant Hibbert, played by Beverly Greene, finally cracked under the strain. He went berserk. Second Lieutenant Trotter, portrayed by Charles Jones, was the kind of a man who could relieve the tension when it neared the breaking point. Captain Hardy, played by Milton Kliever, and his men moved out just before the big push. The remaining characters, all realistically played, were Private Mason, Jack Lane; Company Sergeant-Major, Stanley Morris; the Colonel, Kenneth Johnson; German soldier, James Gatchell; and a private soldier, Gerald Wexler.

"Journey's End" easily took first honors among the Theatre productions of the 1936 season.

Thaine Engle in the dugout of "Journey's End"



## Debaters Participate In 68 Contests This Year

CLEAR logical thinking, hard work, and practicality were the key-words of this year's debate activities of Kansas State College. The debaters received practical experience speaking before audiences such as civic clubs, farm organizations, and high school assemblies.

The debate schedule included 68 debates, eight more than last year. These debates were handled by 24 debaters, and about 16 less than last year. Debates were held with representatives from 20 different schools and included in this year's schedule were 16 radio debates, presented over seven different stations. Weekly discussions by members of the debate squad and debaters from other schools were broadcast by the college radio station, KSAC. In addition, 18 freshmen debates with four different colleges were held, seven Kansas State students taking part.

Old age pensions, government ownership of utilities, and consumer cooperatives were the favorite questions this year. In addition, 12 other questions were used.

Evidence of Dr. Summers' practicality is the fact that three years ago it was through his efforts that the



H. B. SUMMERS

Student Legislative Assembly was instituted. The first one of these was held on the Kansas State College campus, but since then they have been held in the state capitol building in Topeka. There certain officials of the State of Kansas help the students along in following legislative procedure. This year Pi Kappa Delta, national forensic fraternity, asked for the privilege of sponsoring them.

Climaxing and concluding this year's debate activity was a six speaker discussion on subsidation of athletics. This introduced a new type of debate work in which each speaker took a different view point.

BOTTOM ROW: Elwood Baker, Robert Lee, Robert Smith, Karl Schroeder, Marion Bell, Robert Jaccard, Elton Whan, Thaine Engle  
SECOND ROW: Howard Crawford, Frank Hund, Paul Robison, Howard Belew, Leslie Blake, James Gould, Ed DeClerck. TOP ROW: John Rhodes, Francis Blaesi, Margaret Canty, Eula Lesh, William Keogh, Robert Summers



## *Student Orators Vie For Speech Awards*

ORATORICAL activity at Kansas State this year was confined in the main to the annual inter-society contest of literary organizations and the preliminary competition for the Missouri Valley Forensic League Oratorical Contest.

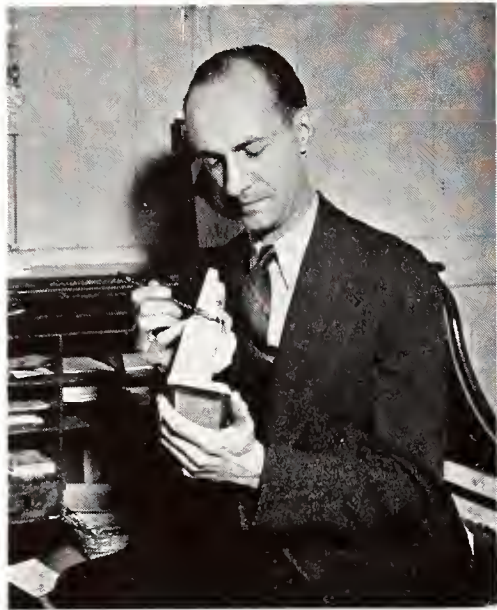

KINGSLEY W. GIVEN

For the second consecutive year, a representative of the Browning Literary Society won first place in the inter-society oratorical contest. This year marked the thirty-seventh annual contest since its inception in 1901. In all that time, none of the literary societies has won three consecutive firsts in order to win permanently the cup that goes with the first award.

This year, as he has been doing since his arrival as an instructor at Kansas State, Kingsley W. Given coached the inter-society orators. First place went to Alice Sloop, home economics student from Nortonville, and second place to Leora Hubbell, general science student from Fredonia.

Washington University at St. Louis was host to the participants in the Missouri Valley Forensic League Oratorical Contest this year, a contest composed of the oratorical contest, an extempore speaking contest and a debate tourna-

RIGHT—Karl Schroeder, Kansas State College representative in Missouri Valley Oratorical Contest. LEFT—Alice Sloop, winner of the annual inter-society oratorical contest



HOWARD T. HILL

ment. Kansas State was represented by Howard Crawford who spoke on "Socialism in the New Deal" in the extempore contest, and by Karl William Schroeder speaking on radio, "Voice of the Master," in the oratorical contest. Both speakers were coached by Dr. Howard T. Hill, head of the public speaking department.

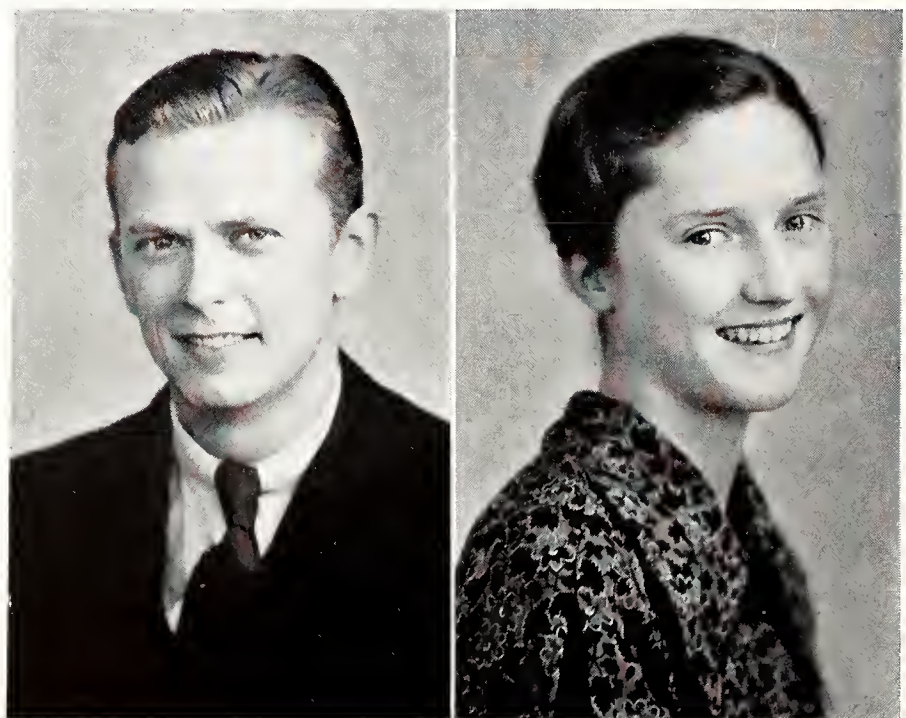

## Station KSAC Launches Student Radio Careers

WITH courses offered both by the departments of industrial journalism and public speaking, Kansas State offers its students probably the greatest opportunity for radio participation of any school in the midwest.

Dramatic skits, news programs, interviews, musical programs—in fact, every type of radio presentation is given during the year, with the students writing, directing, and presenting the continuity. In addition, special events such as the Royal Purple Beauty Ball, the Military Ball, and Engineers' Open House, requiring evening broadcasts are handled entirely by the students under faculty supervision.

Being licensed as an educational station, the administration is rigid in its demands that all programs presented over KSAC be of an educational nature. This, however, does not prevent experimentation with numerous ideas in an attempt to increase listener interest in the college radio station.

The highlight of the year's broadcasting activities was the presentation of an hour's program over the National Broadcasting Company network during the Farm and Home Hour in October. H. Miles Heberer directed an original continuity entitled, "The Fifth Slice." An innovation in the dramatic portion of the program was the use of a speaking chorus of blended voices, which worked with moderate success.

Broadcast periods other than those regularly speci-



JAMES CHAPMAN  
*Official Announcer of Station KSAC*

fied through the day, are arranged through WIBW, Topeka, which shares time with KSAC on the 580 kilocycle frequency. The increasing number of Kansas State alumni in the professional radio field, who as undergraduates participated in programs over KSAC, is proof of the value of the experience.



LEFT TO RIGHT—M. H. Coe, Jim Chapman, Joe Wetta, Harvey Goertz, Earl Hornbuckle, and Ethel Avery in one of the regular 4-H Club broadcasts



PROF. LYLE DOWNEY

## Band's Stirring Rhythm Livens College Gatherings

THE college band is one of the "good-will ambassadors" of Kansas State College. It appears on important college programs and at concerts in neighboring communities. Its uniforms are a symbol of the college and its music is a stirring and rhythmic addition to various programs. Its capable and efficient director is Prof. Lyle Downey.

At the opening of the school year Professor Downey holds tryouts for all men interested in becoming members of the band. During the football season, the members are thoroughly trained in martial music and drilled in the colorful and complicated marching figures with which they form a major part of the football spectacle.

### PERSONNEL OF THE BAND:

#### CLARINETS

Lee Peterson  
Charles Pence  
Severo Cervera  
Louis Kottmann  
Paul E. Huff  
LeRoy Peterson  
Byron Mariner

#### SECOND CLARINETS

Conrad Bergman  
Alwin Rector  
Winton Kaup  
Harold Engleman  
Ralph Samuelson

#### THIRD CLARINETS

Gordon Skiver  
Clinton Young  
Herman Madsen  
Max Lenze  
Howard Wilkowske  
Alanson Foreman  
Roy Swafford  
Carson Wiedeman  
Earl Johnson

Charles Jones  
Francis Woestemeyer

#### PICCOLO

Kenneth Porter

#### ALTO CLARINET

Marcelle Wheatley

#### SOLO CLARINETS

Elbert Henry  
William Spencer  
Keith Underwood  
Theodore Emerson  
Jim Strong  
Robert Wichser  
Chevalier Crandell

#### FIRST CORNETS

Roy Knappenberger  
Alfred Anderson  
Henry Stull  
Harold Brown  
Max Rankin

#### SECOND CORNETS

Lloyd Ware  
Doyle Youngs  
Donald Reader  
Ralph Kantz

Jess Cooper

#### THIRD CORNETS

Elvin Giddings  
Harold Boes  
Dell Klema  
Chester Boles  
Cecil Paulsen  
Harry Stockhoff  
Allan Risinger

#### BARITONES

Charles Frank  
Rolland Hammond  
Robert Thomas  
Fred Nixon

#### ALTO SAXOPHONES

Sidney Lawson  
Edward Sefcik  
Dean Toothaker  
Harold Taylor  
Richard Evenson

#### TENOR SAXOPHONES

Robert Clark  
John Eyer

#### BARITONE SAXOPHONES

Wayne Colle

#### BASSES

Anthony Kimmi  
Howard Taylor  
Ted Van Greuningen  
Robert Cassidy  
John Wray  
Donald Pricer  
Alden Miner  
Alfred Schroeder  
Delbert Livingston

#### KLOCKENSPIEL

William Muir

#### PERCUSSION CYMBALS

C. W. Murray  
Robert Spiegel

#### SNARE DRUMS

Duane Jehlik  
Stephen Smith  
M. Schowalter  
Lyle Bennett

#### JAMES BRANDON

James Brandon  
BASS DRUMS  
Preston Oldergog  
George Benjamin

BOTTOM ROW: Lee Peterson, Cervera, Kottmann, Roe, Kidder, Pennington, Emerson, Henry, Spencer, Crawford, Underwood. SECOND ROW: Pence, Engleman, LeRoy Peterson, Kaup, Skiver, Young, Noble, Honstead, Betz, Cudney, Trubey, Spring, Mustoe, Stull, Anderson, Wichser, Strong, Knappenberger. THIRD ROW: Wilkowske, Woestemeyer, Wheatley, Taylor, Sefcik, Toothaker, Evenson, Lawson, Colle, Clark, Eyer, Nixon, Norlin, Nordeen, Rochat, Bullock, Webb, Farris, Jackson, Howell, Meckfessel, Youngs, Kantz. FOURTH ROW: Madsen, Foreman, Leuze, Samuelson, Stockhoff, Paulson, Klema, Boles, Risinger, Boalen, Howell, Reader, Schumacher. TOP ROW: Jones, Swafford, Smith, Schowalter, Murray, Oldergog, Van Greuningen, Kimmi, Taylor, Schroeder, Minor, Pricer, Livingston, Packer, Spiegel, Jehlik, Brandon, Muir, Giddings, Ware





## Orchestral Training Is Offered To All Students

A musical organization open to all students desiring a thorough training in symphonic music, opera, and oratorio work, is the college orchestra. The members of the orchestra have gained their place by competitive tryouts conducted by Prof. Lyle Downey, director of the orchestra.

The efficient work of the orchestra is due to the thorough drilling on individual and group instrumental proficiency at practices. The orchestra appears as radio background music for college broadcasts, at student assembly programs, as an oratorio accompaniment for the "Messiah", in an annual spring concert, and finishes the season with the processions and

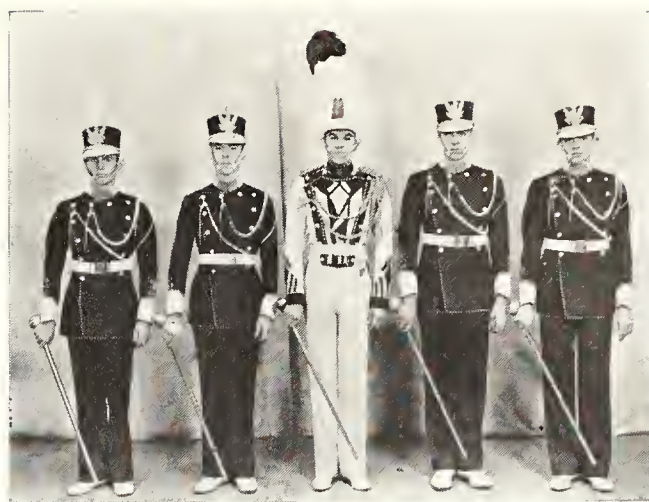

Kansas State Drum Majors: LEFT TO RIGHT: Howard Taylor, Edwin Hoffman, Dudley Flint, William Dieterich, Adelbert Buck, Jr.

recessionals of the college baccalaureate and commencement exercises.

### PERSONNEL OF THE ORCHESTRA:

First Violins:	Shirley Englehart	Leonard Streit	Cello:
Max Martin	Severo Cervera	Marvin Stitt	Rhoda Lebow
Cynthia Askren	Bass Clarinet:	Bassoon:	Evelyn Wilson
Vivian Snapp	Eugene Roe	E. K. Chapin	Dorothy Dean
Richard Keith	Piano:	John Pennington	Robert Miller
Elizabeth Lechner	Ella G. Johnstone	Trumpet:	Barbara Okerberg
Verdabel Gay	Ruth Johnston	Elbert Henry	Horn:
Sadie Graham	Second Violins:	Jim Strong	John Noble
Marjorie Breneman	Marion Meyer	William Spencer	Harold Carpenter
Pauline Palmer	Mary Crocker	Percussion:	Harry Buchholtz
Walter Martin	Dorothy Palmquist	Ray Beals	Corinne Baker
String Bass:	Wilma Van Diest	William Muir	Rex Cudney
John Whitlock	June Milliard	Viola:	Trombone:
Maxine Bishop	Angela Oliva	Lloyd Mordy	Clifton Jackson
Flute:	Helen Droll	Robert Brown	Carl Rochat
Lewis Kidder	James Curry	Mary Dean Brainard	Tuba:
Margaret Cook	Max Thompson	Margaret Henry	Howard Taylor

FIRST ROW: M. Martin, Askren, Snapp, Glenn, Kidder, Hofsess, Keith. SECOND ROW: Lechner, W. Martin, Brooks, Roe, Englehart, Pennington, Chapin, Brown, Stitt, Henry, Mordy, Droll, Palmquist. THIRD ROW: Breneman, Graham, Lebow, Wilson, Baker, Cudney, Carpenter, Buchholtz, Noble, Streit, Milliard. BACK ROW: Okerberg, Miller, Johnston, Whitlock, Bishop, Taylor, Rochat, Jackson, Strong, Henry, Beals



## *College Glee Clubs Unite For Annual Presentation*



**BOTTOM ROW:** Saffrey, Mueller, A. Nottorf, Buckmaster, Lessenden, R. W. Nottorf, Lindquist, Hansen, Boomer, Adams, Denny, Weaver, James. **SECOND ROW:** Sainer, Roelfs, Works, Schumacher, Rion, Leendertse, Cassidy, Groth, Todd, Vick, Axford. **THIRD ROW:** Willis, Cannon, Clark, M. Scott, DeYoe, Abrahams, Stafford, Nelson, Beckman, Kimmi, Mowder. **TOP ROW:** McIntire, Blood, Bohin, Blakely, Scott, Engle, Mustoe, Martin, Toothaker, Harrison, Tanner

A popular activity, not only among music preference students but among students from all divisions as well, is the work in glee club singing. Three groups, one men's glee club and two women's clubs, compose the choral unit of the college.

These three clubs combine with the college orchestra for an annual presentation of Handel's most famous oratorio, the "Messiah," which is given each Christmas holiday season.

The Men's Glee Club, under the direction of Prof. William Lindquist, is composed of the best male voices in the school. Competitive tryouts are held and members selected generally first appear at the state teachers' meeting held in the early fall. The Men's Glee Club may be heard at intervals throughout the school year at assemblies, on Farm and Home Week programs, and in radio continuity.

Many other forms of musical entertainment are presented annually by members of the music department. Sunday afternoon vespers are devoted to recitals of faculty members and members of Mu Phi Epsilon, honorary musical farternity for women.

The Kansas State Music Teacher's Association convened at Manhattan this year and brought many famous musicians to the campus.

Such celebrities as Rudolph Ganz, pianist; Michael Press, violinist; and Herbert Gould, bass cantante, presented recitals and conducted master classes to which students interested in these phases of music might have instruction. Other musical attractions on the campus this year included Otto Miesner, music educator, McKee-Hatch, duo pianists, and Bohumir Kryl and his orchestra.



**BOTTOM ROW:** Maxine Bishop, Georgia Foltz, Viola Peter, Iona Dunlap, Eleanor Pincomb, Ruth Burnet, Alice Stockwell, Harriet Young, Marilyn Oliver, Vera Wycoff. **SECOND ROW:** Phyllis Lee Havener, Florine Craig, Ruthe Porter, Maxine Lund, Wilma Kjellin, Isabel Fell, Shirley Englehart, Adah Howat, Jane Utterback. **THIRD ROW:** Marjorie Schattenburg, Mar Beth Busch, Dorothea Stratton, Clara Darby, Marjorie Harmon, Mrs. C. E. Arndt, Margaret Owen, Lucille Carper, Anelda Runnels, Elsie Prickett. **TOP ROW:** Margery Floersch, Jean Gibbs, Helen Droll, Helen Tipton, Ruth Duesing, Rachael Duesing, Maxine Goodman, Margaret Arnold, Ruby Shamburg, Ruby Randall

## Interest In Glee Club Is Greatest In History

### BOTTOM ROW:

Sue Lyon, Lois Darby, Mildred Shaffer, Jeanne Underwood, Marie Vesecky, Marcine Scheurer, Marian Norby, Norma Hofsess, Geraldine Lennen, Rhoda Lebow, June Milliard, Charlesanna Stewart, Georgene Baird, Mavis Plattner

### SECOND ROW:

Eileen Shaw, Margaret Knudson, Wilma Hilt, Dortha Johnson, June Seibel, Shirley Ann Sanders, Betty Freeland, Margaret Henry, Alice Oberhelman, Wilma K. Price, Edna Schroeder, La Verne Schroeder, Helen Peterson, Gladys Peterson, Pauline Palmer, Darella Stewart

### THIRD ROW:

Roberta Hutchinson, Marjorie Breneman, Lela Brown, Mary Stephenson, Doris Bathurst, Rose Arnold, Margaret Cook, Marjorie Langham, Dorothy Buchanan, Twylah Grandfield, Naomi Morlan, Edith Lyness, Margaret Lynn, Harriet Buck, Carrie McAninch, Norma Wunder. **FOURTH ROW:** Margaret Iverson, Margaret Wilson, Sarah Herning, Ruth Johnston, Ailine Hanson, Vernice Shipman, Gladys Morgan, Edith Crist, Mary Foulston, Betty Lou Falanders, Theda Stine, Alice Coldren, Catherine Janssen, Helen Wroten, Ruth Newell. **TOP ROW:** Dorothy Warner, Mitzi Schwartzkopf, Jean Johnson, Ethel Harkness, Arlene Waterson, Marjorie Schwalm, Anna Marie Miller, Dorothy Ann Uhl, Sadie Alma Graham, La Donna Ober, Joyce Janet Diers, Betty Mauck, Goldie Van Diest, Leora Fencil



**T**HE Women's Glee Clubs are two of the most effective choral organizations on the campus of Kansas State College. Competitive tryouts are held at the beginning of the school year for those women who wish to study all forms of music. Never in the history of Kansas State has the enrollment of the glee clubs been as great, and interest in choral work has mounted to a new height.

There are two women's glee clubs. One is under the direction of Prof. Edwin Sayre, and the other a study group under Prof. Hilda Grossman. The group

under Professor Sayre numbers about seventy-five while that of Hilda Grossman's is somewhat smaller.

These women's voices are heard first in combination with the men's group as the groups united present Handel's "Messiah." The Christmas assembly is one of the loveliest programs the women's clubs appear on during the school year. For Farm and Home Week, radio programs, teachers' meetings, assemblies, these voices may be heard at their best. As Ag Orpheum approaches, the glee club is featured in a lighter type of music, with costume and dance steps which add to the ensemble work.

LEFT TO RIGHT: George Eberhart, Vernon Rector, Lloyd Mordy, Dudley Flint

## The Four Flats

**T**HE Four Flats quartet is one of the vocal groups under the direction of Prof. Edwin Sayre. This quartet appears many times during the school year at student social functions, Aggie Pop, Ag Orpheum and on radio programs. This year's members were Dudley Flint, first tenor; Lloyd Mordy, second tenor; Vernon Rector, first bass; and George Eberhart, second bass.

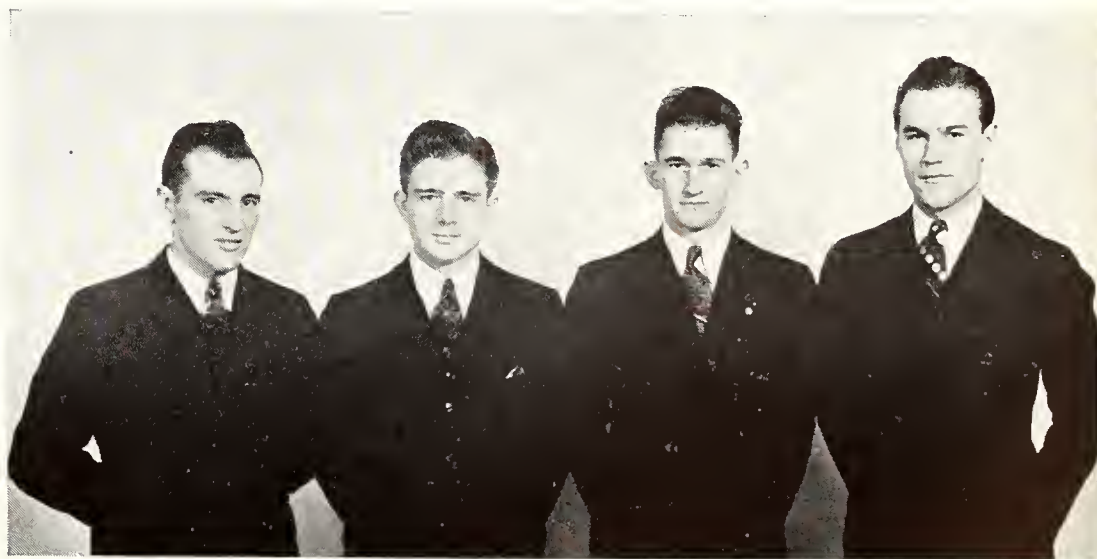

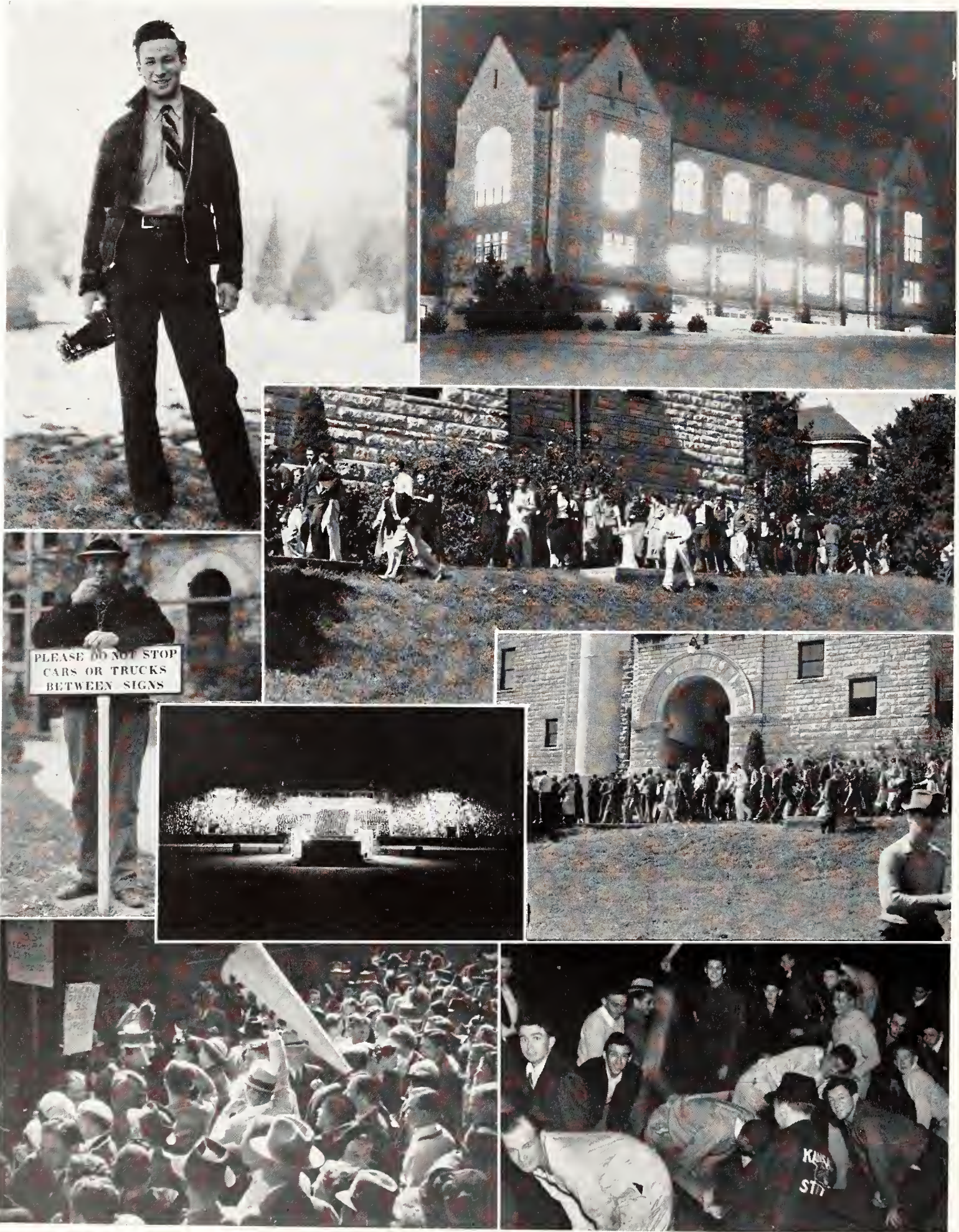

UPPER LEFT—Gene Guerrant, the man behind the Royal Purple camera . . . UPPER RIGHT—the library in its full glory on a wintry night . . . LEFT CENTER—Heil, Hitler—the dictator of campus automotive transportation . . . LOWER LEFT CENTER—commencement exercises in the stadium . . . UPPER AND LOWER RIGHT CENTER—noon hour as students file by the auditorium . . . LOWER LEFT—Wildcat rooters greet the K. U. crowd for Homecoming . . . LOWER RIGHT—Wampus Cat initiates “bend over”



Judging Teams



BOTTOM ROW:  
Tom Potter, Clare Porter, Alfred Mc-  
Murtry, Roy Freeland

TOP ROW:  
Prof. F. W. Bell, Clarence Bell, Wilton  
Thomas, Carl Elling

### *Livestock Judging Team*

FIRST place was won by the Kansas State College livestock judging team at the International contest at Chicago this year among the 27 teams representing leading colleges and universities of the United States and Canada. At the American Royal, with 15 teams competing, Kansas State placed seventh on all classes of livestock. Prof. F. W. Bell is coach of the team.

In recognition of the outstanding record made by

these students in their final contest at Chicago, the National Block and Bridle Club awarded a sterling silver plaque to the college, and the famous "Bronze Bull" trophy was presented to the winning team for a year by the Union Stockyards Company.

An unusual distinction for the team is its record of having been first in cattle judging at the nation Western Livestock Show at Denver, at the Southwestern Livestock Exposition at Fort Worth last spring, and at the American Royal at Kansas City this fall.

FROM LEFT TO RIGHT:  
Tom Potter, Alfred McMurtry, Wilton  
Thomas, Roy Freeland, Clare Porter,  
Clarence Bell, Carl Elling



BOTTOM ROW:  
Pete Leendertse, Monroe Coleman, Charles Loyd

TOP ROW:  
Prof. W. H. Martin, Frederick Warren



### *Dairy Products Judgers*

THE Kansas State College dairy products judging team, under the direction of Prof. W. H. Martin, ranked eleventh among 18 teams entered in the annual Student National Contest in judging dairy products, which was held at Atlantic City, N. J., this year. The dairy products judging contest is one of the features held in connection with the Annual Dairy Industries Exposition.

The judging of dairy products as a student activity at Kansas State College was started in 1926, and teams have competed annually since that time.

### *Dairy Cattle Judgers*

THE Kansas State dairy cattle judging team placed second at the National Dairy Show, Dallas, where Canada and 19 states were represented. The same team, coached by Prof. H. W. Cave, placed fourth at the Dairy Cattle Congress at Waterloo, Iowa, in competition with nine teams. Charles Beer was fifth highest in individual scores with a total of 677 points.

The Students' Dairy Club, on Thursday preceding the national contest, entertained teams from seven states going through to Dallas. In Dallas the team members spent some time at the Texas Centennial Exposition.



BOTTOM ROW:  
Elmer Dawdy, Carl Beyer, Charles Beer

TOP ROW:  
Prof. H. W. Cave, Roland Elling

BOTTOM ROW:  
Robert Latta, Kenneth Fisher, Darrell  
Morey

TOP ROW:  
Prof. J. W. Zahnley, coach, J. Dean  
Lerew, Prof. C. D. Davis, assistant  
coach



### *Crops Judging Team*

THE Kansas State crops judging team entered contests at Kansas City and Chicago in 1936-37. Eight teams competed in each contest and Kansas State, represented by Kenneth Fisher, Robert Latta, J. Dean Lerew, and Darrell Morey, finished third at Kansas City.

The team placed second in identification, third in commercial grading, and sixth in judging. Darrell Morey tied for high score in identification. Each individual on the team was awarded a bronze medal by the Kansas City Board of Trade and Kansas State was awarded a \$50 scholarship. At Chicago, the college finished in seventh place with Robert Latta third in individual scores in commercial grading. Prof. J. W. Zahnley is the team coach.

### *Apple Judging Team*

BY winning 6,310 out of a possible 6,675 points, the Kansas State apple judging team, coached by Prof. W. F. Pickett, made a clean sweep of the Intercollegiate Apple Judging Contest at Ames, Iowa, on November 14. All four first places were conceded members of the team. The individual placings were as follows: Lyle Murphy, first; Charles Lobenstein, second; Orville Hodson, third, and Anton Horn (alternate), fourth.

The Department of Horticulture was one of the first Kansas State College departments to sponsor judging teams and the first apple judging team was selected in 1909. The team was awarded a bronze plaque this year.



BOTTOM ROW:  
Anton Horn, Lyle Murphy, Orville  
Hodson

TOP ROW:  
Prof. W. F. Pickett, William Lobenstein



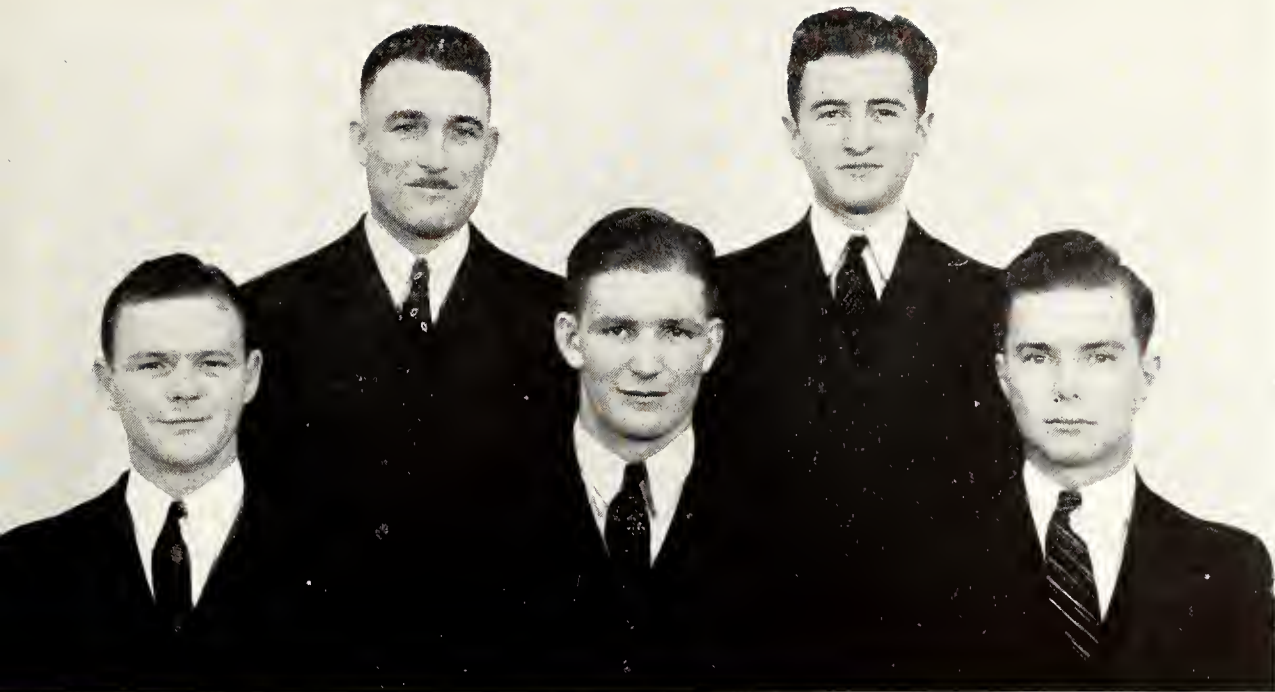

BOTTOM ROW:  
Vernal Roth, Dean Dicken, Clayton  
Buster

TOP ROW:  
Prof. D. L. Mackintosh,  
Charles Pence

### *Meat Judging Team*

TWO contests sponsored by the National Livestock and Meat Board were entered this year by the Kansas State College men's meat judging team. Prof. D. L. Mackintosh coached the team and accompanied them on the trips to Kansas City for the contest at the Cudahy Packing Plant during the American Royal, and to Chicago for the contest at the Wilson Packing Company during the International Livestock Exposition. Kansas State placed fifth in a field of seven teams at Kansas City and ninth in a field of twelve teams at Chicago.

### *Home Ec Judging Team*

BY winning first place in both contests in which it competed this fall, the Kansas State home economics meat judging and identification team maintained its record of not having been defeated in a contest since 1931. At the American Royal at Kansas City, Frances Aicher was high with a new record of placing all classes correctly in the judging. In the Mid-West Identification and Judging contest held at Wichita, Kansas State met teams from the University of Nebraska and Oklahoma A. and M. Since the team has won the National Livestock and Meat Board circulating trophy for three consecutive times, it will remain in the permanent possession of the college.

BOTTOM ROW:  
Frances Aicher, Norma Holshouser, Ellen  
Brownlee, Hazel Hedstrom

TOP ROW:  
Prof. D. L. Mackintosh





BOTTOM ROW:  
West, Santo, Radi, Kropp, Shoffner

SECOND ROW:  
Warren, Payne, Phillips, Gish

TOP ROW:  
Sanford, Mugglestone, Brant, Mueller, Campbell

### *The Poultry Club*

THE Poultry Club, which has been functioning for several years, consists of the poultry faculty, graduate students, and all undergraduate majors in poultry husbandry. The club supervises the poultry seminar, which meets once each week during the first semester. At these meetings, talks are given by members or guest speakers. The club sponsors other activities such as the high school judging contest and poultry judging teams. It also assists with special poultry meetings at the college.

Social activities are not neglected. A picnic is held each fall for the poultry faculty, their families, and all poultry students. In the spring, a broiler barbecue is held. At Easter an annual egg roast is held.

Officers this year were M. H. Radi, president; Leonard Kropp, vice-president; Marshall West, secretary, Frank Santo, treasurer.

### *Little American Royal*

THE Little American Royal Show is sponsored jointly by the Agriculture Association, Block and Bridle, and Dairy clubs for the benefit of Farm and Home Week visitors. All animals shown are owned by the college, but are assigned to the various entrants three weeks prior to the show. Awards are based on the improvement the entrant makes in the appearance of his animal during the allotted time, and on his ability to present his animal in the show ring.

In 1937, 115 animals were exhibited before a crowd of over 1,000 Farm and Home Week visitors. Dean Dicken of Winfield won the grand championship award in the Block and Bridle division and in the Dairy division, the award was made to Walter Robinson of Nashville. Silver trophies are awarded winners by the American Royal Livestock Show of Kansas City.

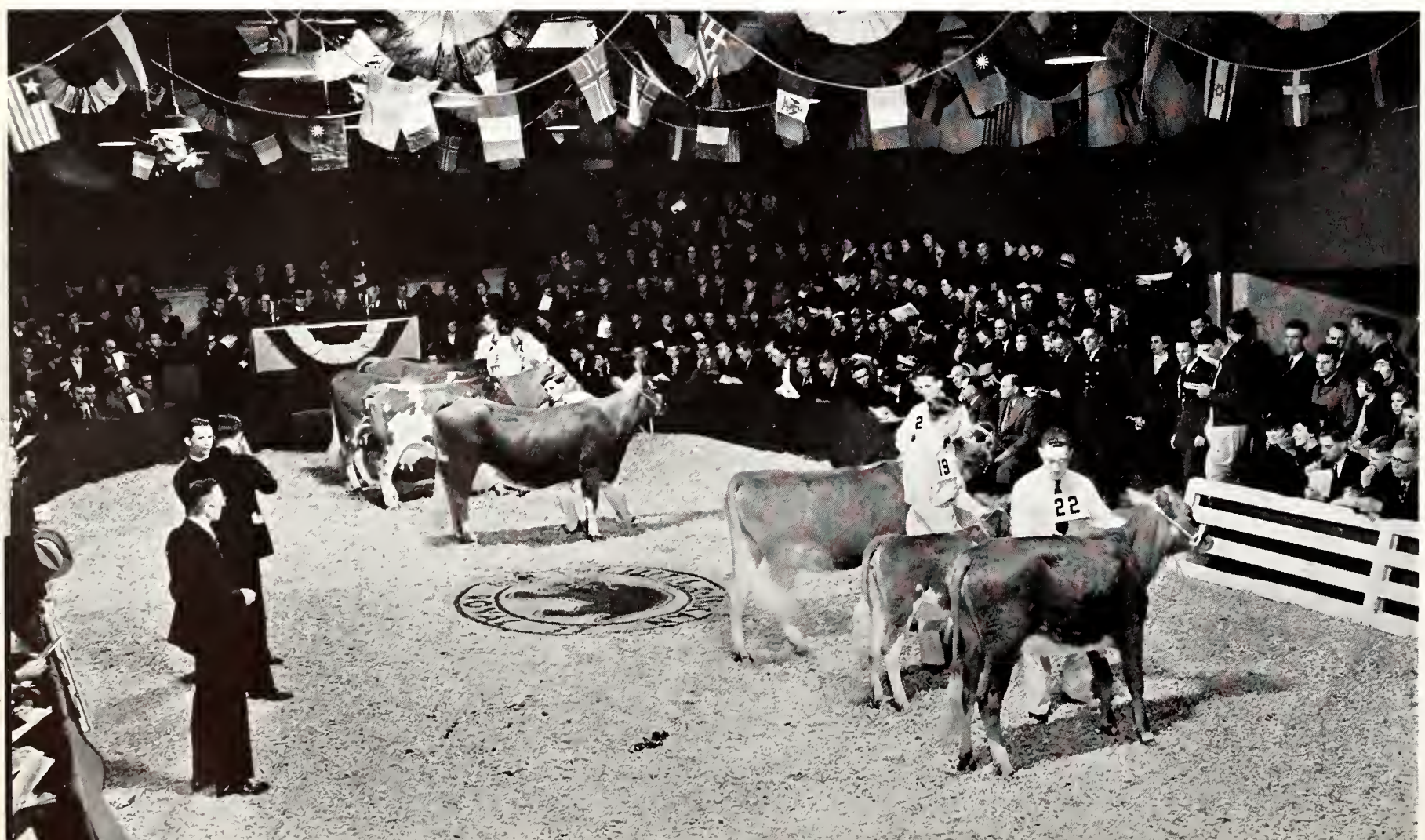

*And Finally*



book four

# Social



Jam Session—its a merry bunch that follows Matt Betton's boys on their rhythm trips, as evidenced by this "Canteen" crowd



Greeks—they dress their best and smile their prettiest when the innocents arrive for rush week



Jellies—they can be seen coming from the drug stores all hours of the day

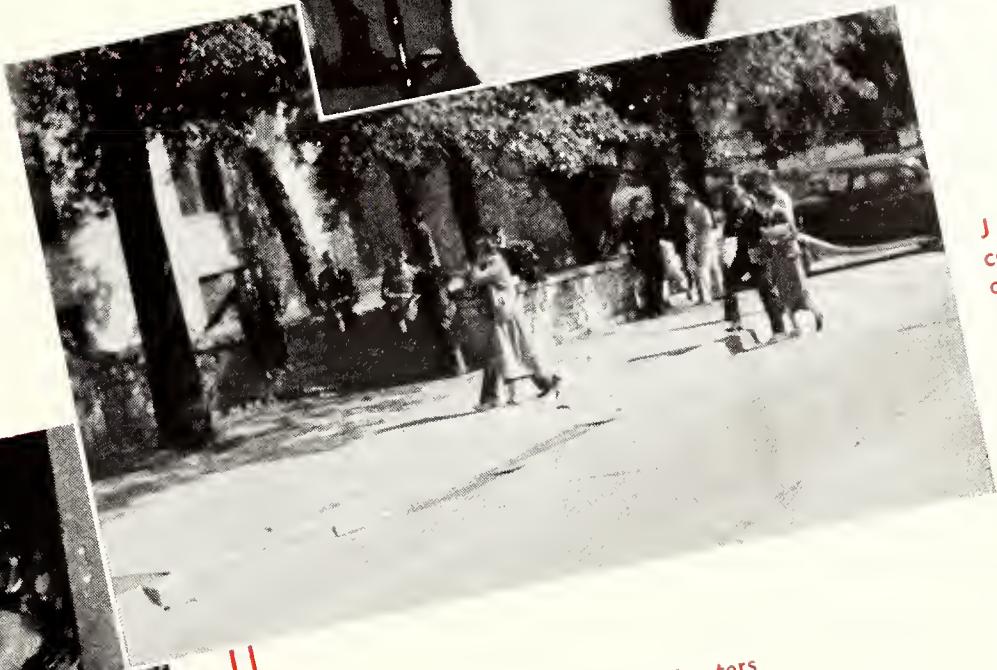

Recreation—local theaters provide entertainment for students, particularly after pep meetings

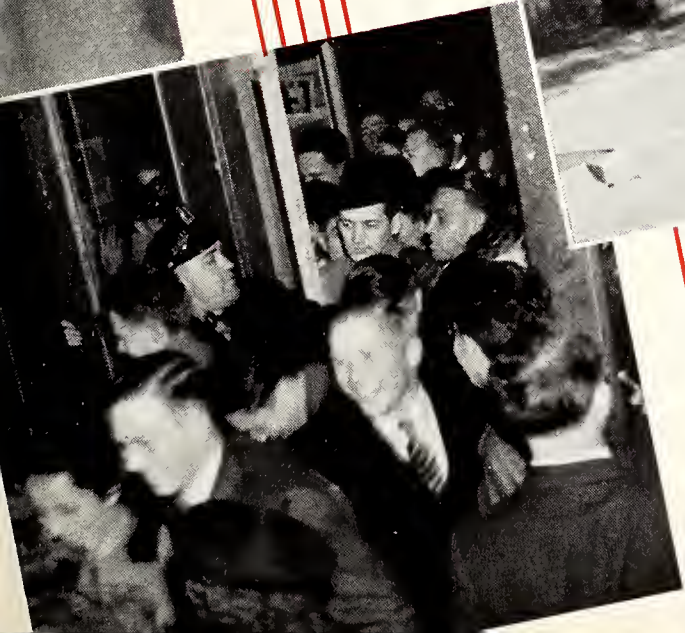



UPPER LEFT—Panhellenic open house up the Tri Delt way . . . UPPER RIGHT—looking down from the Avalon after a varsity . . . LEFT CENTER—Van Zilers go formal . . . UPPER CENTER—members of the college band in their annual whingding . . . LOWER CENTER—the Chi Omegas about to receive visitors . . . RIGHT CENTER—as captivating costumed co-eds caper at their annual prom . . . LOWER LEFT—“Bless your heart” as the clock strikes twelve at Senior Men’s Panhellenic formal . . . LOWER RIGHT—“coking” at the College Drug



UPPER LEFT—the AGR's feed their rushees . . . UPPER RIGHT—rush week dinner at the ATO house . . . "This ain't no bull" says the sign as the Sig Eps decorate for Homecoming . . . CENTER LEFT—swingin' at the Pi K A corn jigger . . . CENTER—Phi Kappas pose in the snow . . . CENTER RIGHT—rush week with the Phi Sigs . . . LOWER LEFT—Acacia's Washington Birthday party . . . LOWER RIGHT—"let's go slummin'" at the Sig Alph bowery party . . .



TOP ROW:  
 Fechner  
 Hannawald  
 Schafer  
 Platt  
 Rhodes

SECOND ROW:  
 Wynne  
 Mundhenke  
 Bredahl  
 Wilson  
 Kane

THIRD ROW:  
 Snider  
 Sandstrom  
 Kuykendall  
 Collett  
 Jarrett

BOTTOM ROW:  
 Haynes  
 Lewis  
 Perrier  
 Lindahl  
 Wassberg

## Senior Men's Panhellenic

ESTABLISHMENT of a "C" average requirement for initiation of fraternity pledges was an important accomplishment of the Senior Men's Panhellenic this year. Its general purpose and function is cooperation in solving problems common to the 20 national fraternity chapters at Kansas State College.

Good feeling among the fraternities can be traced largely to the efforts of the Senior Men's Panhellenic which presented a loving cup to the fraternity house best decorated for homecoming. Membership is composed of one member from each house and meetings are held once every two weeks.

*Acacia*  
 Walter Fechner

*Alpha Gamma Rho*  
 Emmett Hannawald

*Alpha Kappa Lambda*  
 Gene Schafer

*Alpha Tau Omega*  
 Charles Platt

*Beta Theta Pi*  
 John Rhodes

*Delta Sigma Phi*  
 Jack Wynne

*Delta Tau Delta*  
 Ivan Wassberg

*Farm House*  
 Elbert Mundhenke

*Kappa Sigma*  
 Charles Bredahl

*Phi Delta Theta*  
 Eugene Wilson

*Phi Kappa*  
 Robert Kane

*Phi Kappa Tau*  
 Charles Snider

*Phi Lambda Theta*  
 Carl Sandstrom

*Phi Sigma Kappa*  
 Seth Kuykendall

*Pi Kappa Alpha*  
 John Collett

*Sigma Alpha Epsilon*  
 Richard Jarrett

*Sigma Nu*  
 George Haynes

*Sigma Phi Epsilon*  
 Joe Lewis

*Tau Kappa Epsilon*  
 John Perrier

*Theta Xi*  
 Harold Lindahl



TOP ROW  
 Keller  
 Wheeler  
 Fleury  
 Giddings  
 Driscoll  
 Banbury  
 Beck  
 Begley

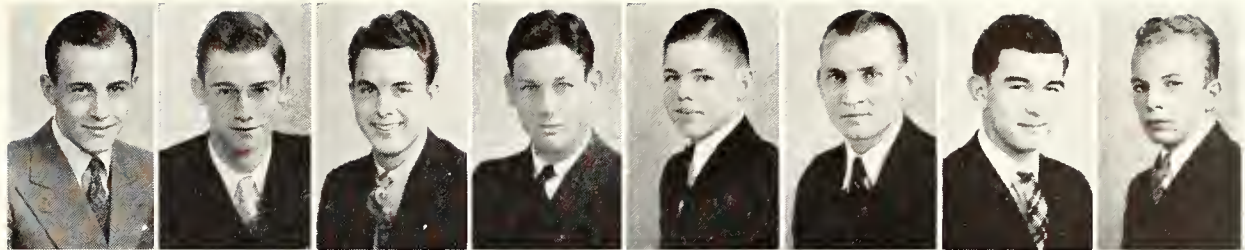

SECOND ROW  
 Platt  
 Cannon  
 Lewis  
 Gull  
 Jaccard  
 Skinner  
 England  
 Kleier

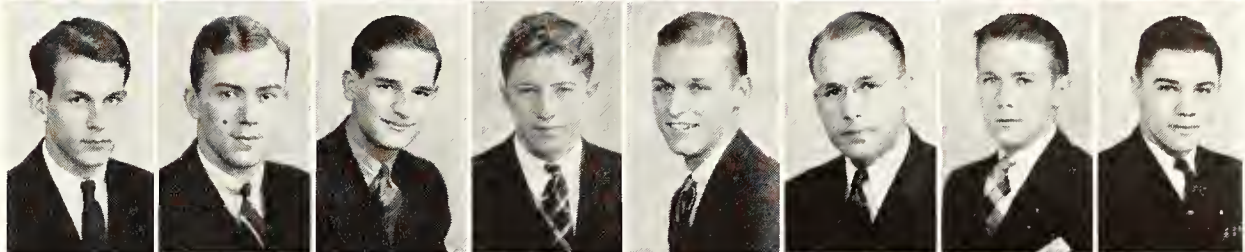

THIRD ROW  
 Edrington  
 Wagner  
 Robertson  
 Davis  
 Donlon  
 McInnes  
 Lindh  
 Kier

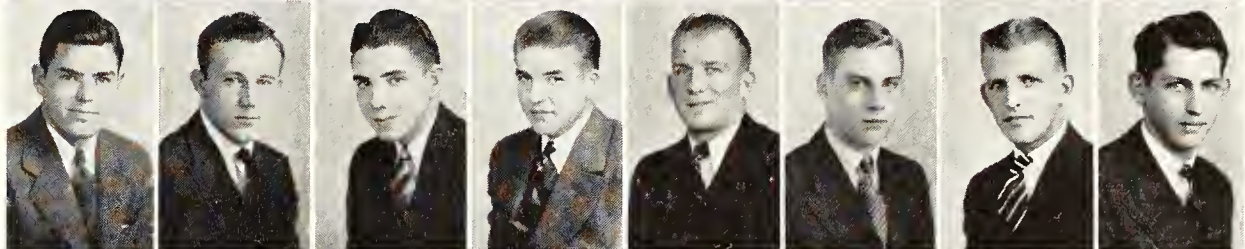

FOURTH ROW  
 Dwy  
 Olson  
 Grove  
 Shore  
 Harper  
 Rose  
 Murphy  
 Bonfield

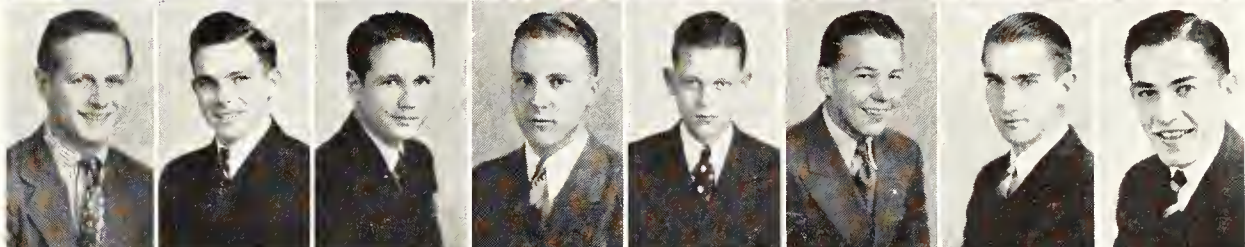

BOTTOM ROW  
 Geery  
 Schumacher  
 Falen  
 Sollenberger  
 Redfield  
 Tuis  
 Fleener  
 Winter

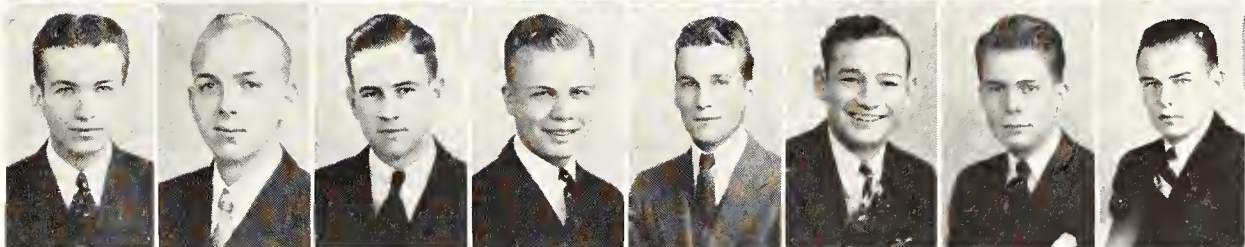

## *Freshmen Men's Panhellenic*

*Acacia*

Charles Keller  
 Louis Wheeler

*Alpha Kappa Lambda*

Reed Fleury  
 Charles Giddings

*Alpha Gamma Rho*

Alvin Driscoll  
 Evans Banbury

*Alpha Tau Omega*

Earle Beck  
 Raymond Begley

*Beta Theta Pi*

Sid Platt  
 Jim Cannon

*Delta Sigma Phi*

Carol Lewis  
 Chester Gull

*Delta Tau Delta*

Dick Jaccard  
 Warren Skinner

*Farm House*

John England  
 George Kleier

*Kappa Sigma*

Leslie Edrington  
 Gilbert Wagner

*Phi Delta Theta*

Joe Robertson  
 Chester Davis

*Phi Kappa*

John Donlon  
 Charles McInnes

*Phi Kappa Tau*

Wayne Lindh  
 Loren Kier

*Phi Lambda Theta*

Walter Dwy  
 Charles Olson

*Phi Sigma Kappa*

Preston Grove  
 Robert Shore

*Pi Kappa Alpha*

Clarence Harper  
 James Rose

*Sigma Alpha Epsilon*

Ray Murphy  
 Joe Bonfield

*Sigma Nu*

Bill Geery  
 George Schumacher

*Sigma Phi Epsilon*

Hobart Falen  
 Gilbert Sollenberger

*Tau Kappa Epsilon*

Earl Redfield  
 Gay Tuis

*Theta Xi*

Truman Fleener  
 Nolan Winter

OFFICERS

Joe Bonfield . . . . .	<i>President</i>
Hobart Falen . . . . .	<i>Vice-President</i>
Charles McInnes . . . . .	<i>Secretary-Treasurer</i>

# ACACIA



TOP ROW:  
Anderson  
Brown  
Clark  
Edwards  
Fosmire  
Fechner  
Mrs. Lyles

SECOND ROW:  
Fincham  
Hamilton  
Irwin  
James  
Keller  
Kennedy  
Krig

THIRD ROW:  
Leendertse  
Livingston  
Lyon  
Peterson  
Price  
Rankin  
Sellers

BOTTOM ROW:  
Smedley  
Wann  
Wheeler  
Whipps  
Wiggins  
Wisdom  
Woodrow

**A**CACIA was founded at the University of Michigan, Ann Arbor, on May 12, 1904. The Kansas State chapter was installed December 6, 1913. The national organization is composed of 28 chapters. Mrs. Ella Lyles is housemother.

Officers this year were Robert Anderson, president; Max Kennedy, vice-president; Earl Clark, secretary; Gordon Woodrow, treasurer; Walter Fechner, panhellenic representative; and Dr. H. T. Hill, chapter advisor.

Members in the faculty are R. J. Barnett, W. R. Brackett, Dr. L. D. Bushnell, L. H. Drayer, Dr. A. C. Fay, Dr. V. D. Foltz, Kenney L. Ford, H. J. Henney, Dr. H. T. Hill, Charles L. Morgan, Dr. J. H. Parker, Dean R. A. Seaton, Dr. J. T. Willard, and Dr. C. V. Williams.



340 NORTH SIXTEENTH

## KANSAS STATE CHAPTER

### CLASS OF 1937

Walter Fechner, VM . . . . . *Alta Vista*  
 Robert Fosmire, ChE . . . . . *Kansas City*  
 P. H. Leendertse, Ag . . . . . *Wichita*  
 Maxwell Wann, Ag . . . . . *Hays*  
 William Wiggins, Ag . . . . . *Eureka*  
 Laurence Wisdom, C . . . . . *Colby*

### CLASS OF 1938

Robert Anderson, MI . . . . . *Lyons*  
 Max Kennedy, VM . . . . . *Lawrence*  
 Max Lyon, CE . . . . . *Sabetha*  
 William Price, GS . . . . . *Little River*  
 Andy Sargent, VM . . . . . *San Bernardino, Calif.*  
 Maurice Schooley, VM . . . . . *Morganville*  
 Arthur Smedley, Ar . . . . . *Oklahoma City, Okla.*  
 Loren Whipps, AA . . . . . *Belleville*  
 Berle Wickham, Ar . . . . . *Norcaton*  
 Gordon Woodrow, Ag . . . . . *Sharon Springs*

### CLASS OF 1939

Earl Clark, IJ . . . . . *Hoisington*  
 Clare Hamilton, VM . . . . . *Geneseo*  
 Harvey James, EE . . . . . *Emporia*  
 Charles Keller, IC . . . . . *Wichita*  
 Harold Krig, VM . . . . . *Manhattan*  
 James Thomas, MI . . . . . *Garnett*

### CLASS OF 1940

Thomas Brown, Ag . . . . . *Fall River*  
 Owen Edwards, ME . . . . . *Emporia*  
 Dean Fincham, C . . . . . *Pratt*  
 Delbert Livingston, GS . . . . . *Lyons*  
 Ralph Peterson, MI . . . . . *Manhattan*  
 Max Rankin, C & Acct . . . . . *Highland*  
 William Sellers, EE . . . . . *Winfield*  
 Richard Tyrell, C . . . . . *Osawatomie*  
 Richard Wheeler, C . . . . . *Plevna*



# ALPHA GAMMA RHO

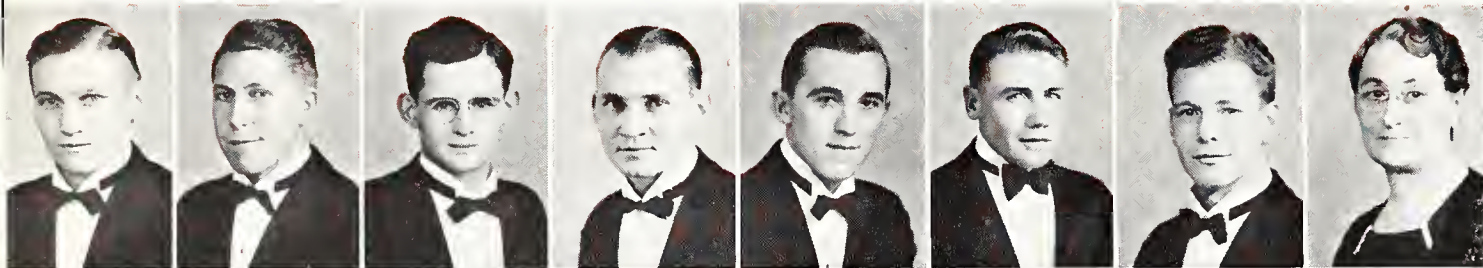

TOP ROW:  
 Alsop  
 Abrahams  
 Baker  
 Banbury  
 Becker  
 Burson  
 Cassidy  
 Mrs. Kipfer

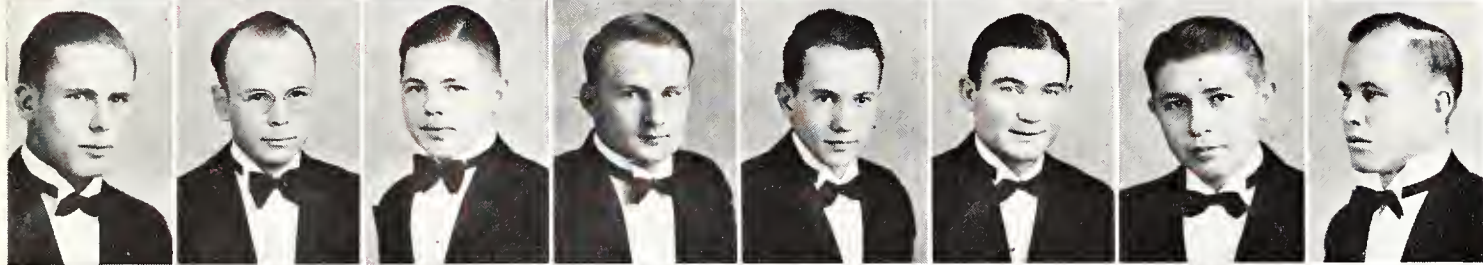

SECOND ROW:  
 Coulson  
 Clark  
 Driscoll  
 Etlng  
 Jacob  
 Johnson  
 Larsen  
 Harris

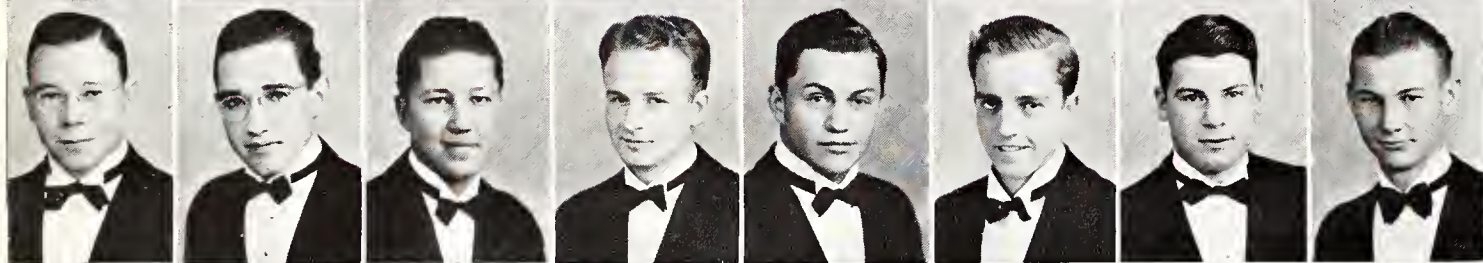

THIRD ROW:  
 L. Maresch  
 McIntyre  
 Smerchek  
 Schruben  
 Sprenger  
 Hourrigan  
 Jones  
 Tilton

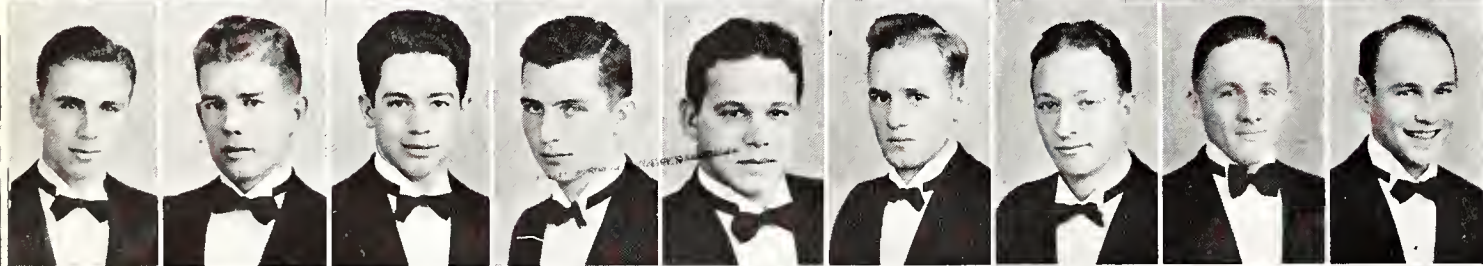

FOURTH ROW:  
 Moore  
 Shoffner  
 Kirschper  
 Ljungdahl  
 C. Coleman  
 M. Coleman  
 Cooper  
 Davies  
 Duncan



FIFTH ROW:  
 Goertz  
 Hannawald  
 Haley  
 Hickert  
 Jordan  
 Jones  
 King  
 Kohrs  
 Moody

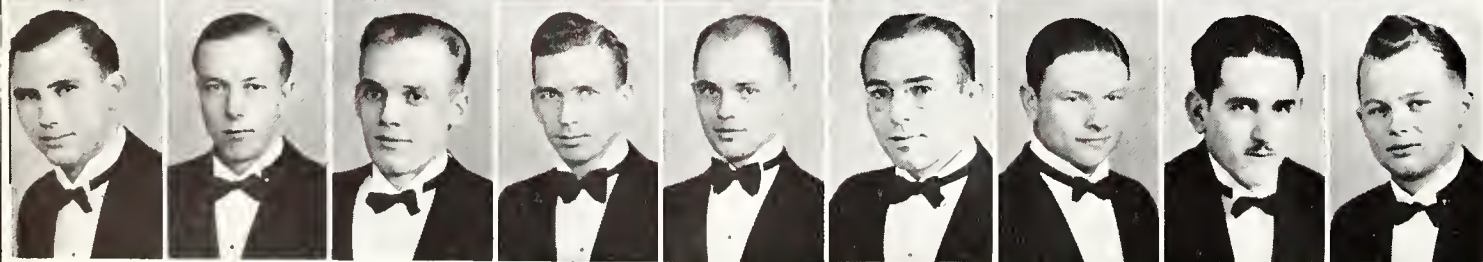

BOTTOM ROW:  
 Olson  
 Splitter  
 Smith  
 Williams  
 Thomas  
 Warner  
 V. Maresch  
 Armstrong  
 Morton

**A**LPHA Gamma Rho was founded at Ohio State University, Columbus, on April 14, 1908. The national organization is composed of 35 chapters. The Kansas State chapter was installed February 12, 1927. Mrs. Olive L. Kipfer is the housemother.

Chapter officers this year were John Haley, president; Milton Kohrs, vice-president; Frank Jordan, secretary; Wilton Thomas, treasurer; Emmett Hannawald, pan-hellenic representative; and M. H. Coe, chapter advisor.

Members in the faculty are M. H. Coe, Frank Parsons, B. R. Patterson, Dr. J. F. Knappenberger, Harold Myers, Luke M. Shruben.



421 NORTH SIXTEENTH

## ALPHA ZETA CHAPTER

### CLASS OF 1937

Monroe Coleman, Ag . . . . . *Sylvia*  
 Harold Davies, Ag . . . . . *Lebo*  
 Harvey Goertz, Ag . . . . . *Hillsboro*  
 Vernon Splitter, Ag . . . . . *Lorraine*  
 Wilton Thomas, Ag . . . . . *Clay Center*  
 James Williams, AA . . . . . *Dodge City*

### CLASS OF 1938

Dorman Becker, Ag . . . . . *Durham*  
 Robert Cassidy, AA . . . . . *Sylvia*  
 John Haley, VM . . . . . *Delphos*  
 Eugene Harris, AA . . . . . *Grinnell*  
 Joseph Jacob, AA . . . . . *Salt Lake City, Utah*  
 Milton Kohrs, Ag . . . . . *Elmo*  
 Richard King, Ag . . . . . *Manhattan*  
 Vernon Maresch, AA . . . . . *Nekoma*  
 Edward Moody, Ag . . . . . *Greely*  
 Raymond Olson, MI . . . . . *Atchison*  
 Carl Warner, AA . . . . . *Whiting*

### CLASS OF 1939

Dean Abrahams, Ag . . . . . *Wayne*  
 William Alsop, Ag . . . . . *Wakefield*

Ellwood Baker, Ag . . . . . *Abilene*  
 Allen Clark, AA . . . . . *Miltonvale*  
 Carol Coleman, Ag . . . . . *Sylvia*  
 Jess Cooper, Ag . . . . . *Preston*  
 Alvin Driscoll, AA . . . . . *Salina*  
 Forrest Duncan, MI . . . . . *Penalosa*  
 Hoy Etling, Ag . . . . . *Copeland*  
 Emmett Hannawald, AA . . . . . *Pratt*  
 James Hickert, Ag . . . . . *Bird City*  
 Raymond Jones, VM . . . . . *Penalosa*  
 Frank Jordan, Ag&VM . . . . . *Beloit*  
 Louis Larsen, Ag . . . . . *Salt Lake City, Utah*  
 Lester Maresch, AA . . . . . *Nekoma*  
 Leonard Schruben, AA . . . . . *Dresden*  
 Edward Smerchek, AE . . . . . *Garnett*

### CLASS OF 1940

William Ljungdahl, Ag . . . . . *Menlo*  
 Gerald McIntyre, Ag . . . . . *Willis*  
 John Moore, AA . . . . . *Olathe*  
 Ronald Morton, Ag . . . . . *Green*  
 Robert Shoffner, Ag . . . . . *Junction City*  
 Edgerly Smith, VM . . . . . *Fresno, Calif.*  
 Lee Sprenger, AE . . . . . *Beloit*  
 Edward Tilton, AE . . . . . *Beloit*



# ALPHA KAPPA LAMBDA

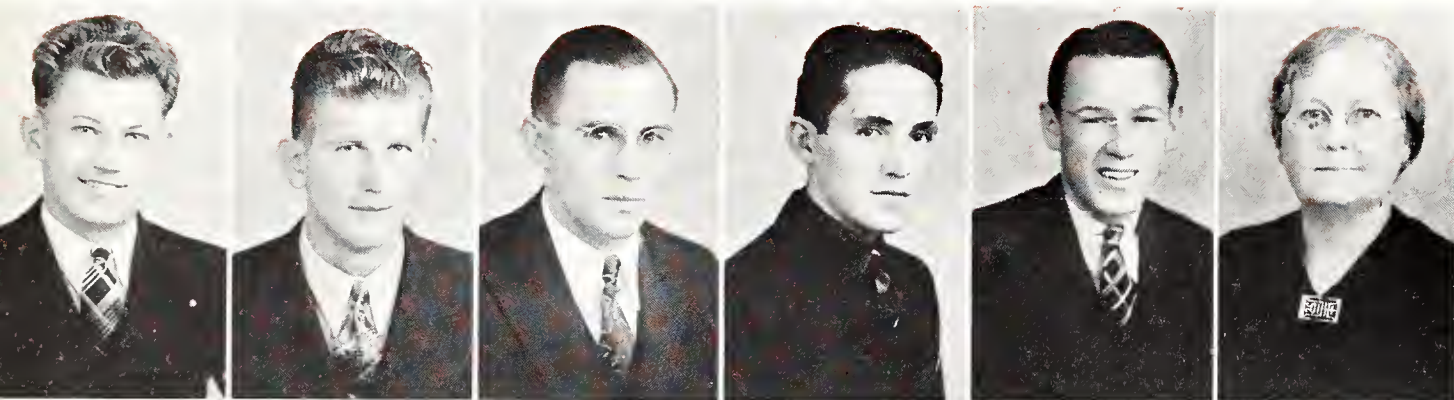

TOP ROW:  
 Rufener  
 Warner  
 Wick  
 Tillotson  
 Scherzer  
 Mrs. Hawthorne

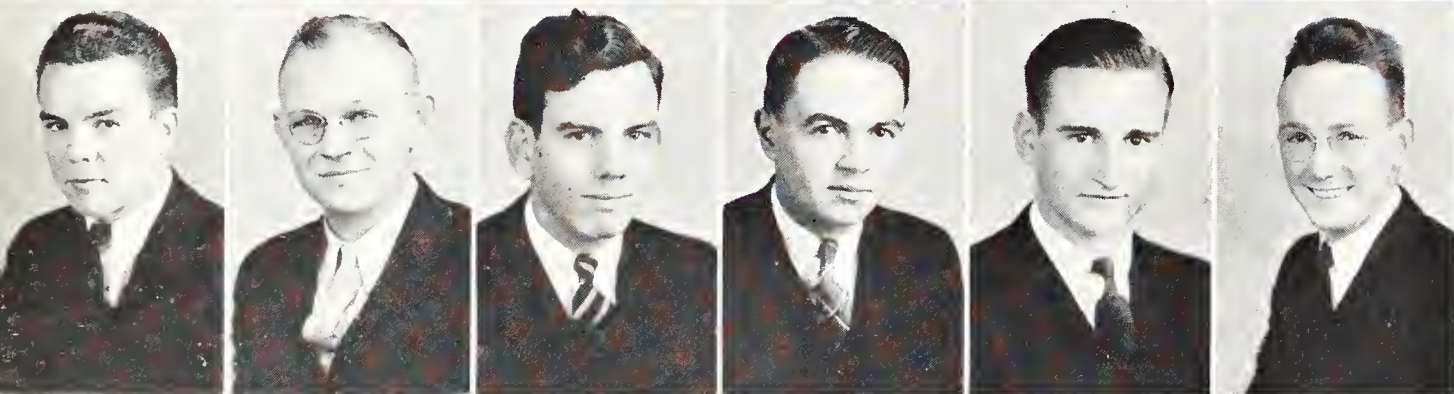

SECOND ROW:  
 Slentz  
 Hunt  
 Rothganger  
 Wilson  
 Todd  
 Willis

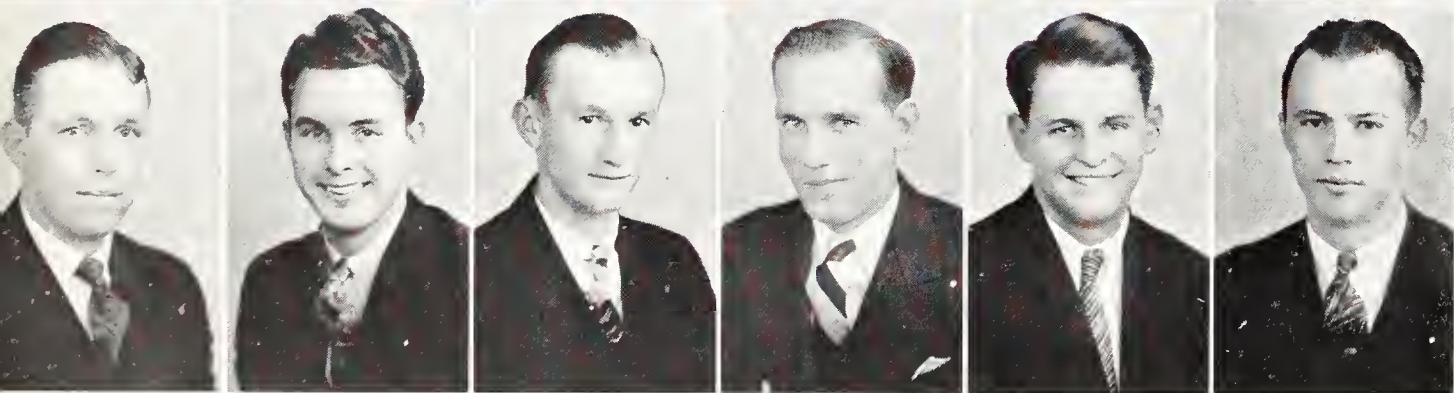

THIRD ROW:  
 Schafer  
 Fleury  
 Meek  
 Spitze  
 Greiner  
 Carlson

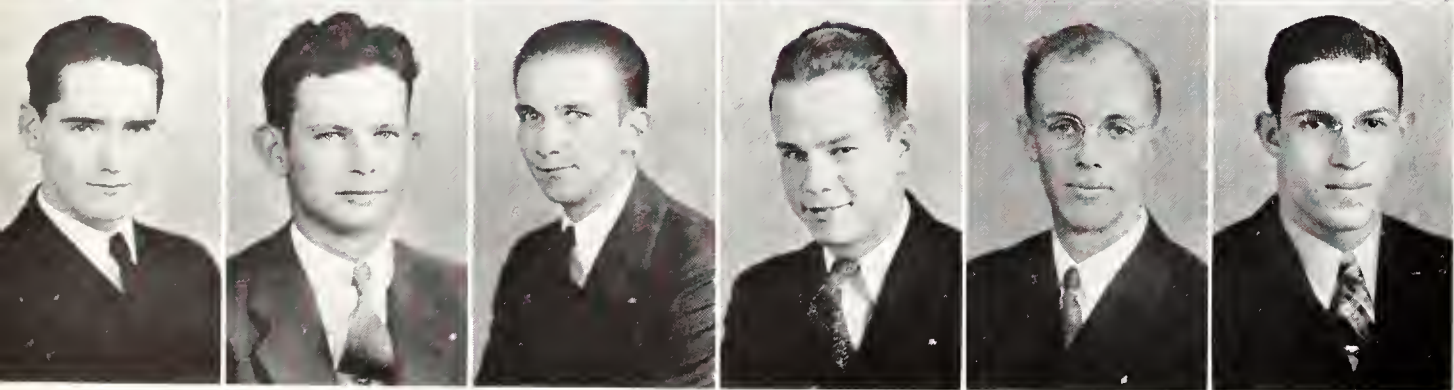

BOTTOM ROW:  
 Dolan  
 Freeman  
 Moore  
 Myers  
 Topliff  
 Vinson

**A**LPHA Kappa Lambda was founded at the University of California on April 22, 1914. The fraternity has eight active chapters. The Kansas State chapter was installed May 24, 1930. Mrs. Nellie Hawthorne is the housemother.

Chapter officers this year were Harry Myers, president; Donald Wick, vice-president; Ralph Warner, secretary; John Rufener, treasurer; Gene Schafer, pan-hellenic representative; and H. M. Stewart, chapter advisor.

Members in the faculty are J. A. Hodges, A. A. Holtz, C. O. Price, B. A. Rogers, C. H. Scholer, and H. M. Stewart.



307 NORTH SIXTEENTH

## IOTA CHAPTER

### CLASS OF 1937

Trent Hunt, ME . . . . . *Altamont*  
 Harry Myers, EE . . . . . *Kansas City*  
 Hy Rothganger, AE . . . . . *Kinsley*  
 Gene Schafer, AA . . . . . *Jewell*  
 Melvin Spitze, C . . . . . *Kinsley*  
 Clarence Tillotson, ChE . . . . . *Sublette*  
 Donald Wick, ME . . . . . *Hunter*  
 Paul Wilson, AA . . . . . *Washington*

### CLASS OF 1938

Glen Carlson, EE . . . . . *Manhattan*  
 Wayne Freeman, Ag . . . . . *Kirwin*  
 Louis Meek, GS . . . . . *Idana*  
 Richard Moore, Ag . . . . . *Alliance, Ohio*

John Rufener, AA . . . . . *Strong City*

Ralph Warner, AA . . . . . *Arlington*

### CLASS OF 1939

Rowland Dolan, C&Acct . . . . . *Clyfton*  
 Gene Scherzer, CE . . . . . *Larned*  
 Dwight Slentz, Ag . . . . . *Lewis*  
 Harold Todd, AA . . . . . *Longford*  
 Elwyn Topliff, Ag . . . . . *Jewell*  
 Elmer Vinson, EE . . . . . *Garfield*  
 Arthur Willis, ChE . . . . . *Hugoton*

### CLASS OF 1940

Reed Fleury, Ag . . . . . *Jamestown*  
 Wendell Greiner, EE . . . . . *Hunter*



# ALPHA TAU OMEGA



TOP ROW:  
 Crow  
 Beeson  
 Percival  
 Crawford  
 Payne  
 Mrs. Kinniburgh

SECOND ROW:  
 Whearty  
 Cleveland  
 Crist  
 Robinson  
 Platt  
 Wonner

THIRD ROW:  
 Moore  
 Webb  
 Bechtold  
 Pohlman  
 Stevens  
 Carman

FOURTH ROW:  
 Begley  
 Moore  
 Harvey  
 Geraghty  
 Snyder  
 Clark

BOTTOM ROW:  
 Sullivan  
 Hashagen  
 Rankin  
 Klemp  
 Beck  
 Goodwin  
 Maxwell



**A**LPHA Tau Omega was founded at Virginia Military Institute, Lexington, September 11, 1865. The Kansas State chapter was installed on October 22, 1920. The national organization is composed of 94 chapters. Mrs. Minnie Kinniburgh is the housemother.

Officers this year were Riley Whearty, president; Jay Payne, vice-president; Charles Percival, secretary; Fred Crist, treasurer; Charles Platt, pan-hellenic representative; and J. H. Whitlock, chapter advisor.

Members in the faculty are W. A. Murphy, G. A. Sellers, and J. H. Whitlock.



1430 FAIRCHILD

## DELTA THETA CHAPTER

### CLASS OF 1937

Clarence Crawford, AE . . . . . *Luray*  
 Merrill Geraghty, GS . . . . . *Selden*  
 Robert Harvey, AA . . . . . *Schenectady, N. Y.*  
 Harry Robinson, ChE . . . . . *Hoxie*  
 Riley Whearty, PE . . . . . *Rossville*

### CLASS OF 1938

Monford Beeson, C . . . . . *Garden City*  
 Howard Cleveland, PE . . . . . *Muscotah*  
 Fred Crist, ChE . . . . . *Brewster*  
 Roger Crow, CE . . . . . *Topeka*  
 Jay Payne, AE . . . . . *Delphos*  
 Charles Percival, C . . . . . *Kansas City*  
 Charles Platt, IJ . . . . . *Manhattan*  
 Ralph Rankin, IC . . . . . *Manhattan*

### CLASS OF 1939

LaVerne Bechtold, C . . . . . *Garden City*  
 Robert Clark, VM . . . . . *Manhattan*

Joe Goodwin, GS . . . . . *Emporia*  
 Fred V. Klemp, IJ . . . . . *Leavenworth*  
 Wilbur Moore, EE . . . . . *Clay Center*  
 William C. Moore, EE . . . . . *Trinidad, Colo.*  
 Donald Webb, EE . . . . . *Cedar Vale*

### CLASS OF 1940

Earle Beck, PE . . . . . *Hainesburg, N. J.*  
 Raymond Begley, C . . . . . *Topeka*  
 Tod Benson, PE . . . . . *Herington*  
 Max Burger, PE . . . . . *Randall*  
 Justice Carman, ArE . . . . . *Lawrence*  
 Francis Cosgrove, PE . . . . . *Oketo*  
 Edward Hashagen, GS . . . . . *Leavenworth*  
 Clarence Pohlman, EE . . . . . *Salina*  
 Nick Stevens, PE . . . . . *Wichita*  
 Edward Sullivan, IJ . . . . . *Wichita*  
 Frank Wonner, ChE . . . . . *Wakeeney*



# BETA THETA PI



TOP ROW:

- Scott
- Prentice
- Dietrich
- Wagner
- Winters
- Beach
- Amos
- Mueller
- Mrs. Cochrane

SECOND ROW:

- Wells
- Potter
- Gray
- Schafer
- Carpenter
- Selders
- Hickman
- McClung
- Laude

THIRD ROW:

- McAninch
- Stone
- Green
- Seaton
- Greene
- Cannon
- Hathaway
- Schmidt
- Carlson

FOURTH ROW:

- Van Aken
- Platt
- Page
- Smith
- Palmer
- Shaver
- Blanke
- Cost
- Sims

FIFTH ROW:

- L. Miller
- Schneider
- Murdock
- O'Conner
- Silver
- Maichel
- Cookinham
- Fleenor
- B. Miller

BOTTOM ROW:

- Beach
- Conwell
- Jonnard
- Rhodes
- Stratford
- Woodbury
- Kaul
- Eckart
- Stevens

**B**ETA Theta Pi was founded at Miami University, Oxford, Ohio, on August 13, 1839. The Kansas State chapter was installed October 14, 1914. The national organization is composed of 89 chapters. Mrs. Jessie T. Cochrane is the housemother.

Chapter officers this year were Tom Potter, president; Leland Carlson, vice-president; Jack McClung, secretary; Beverly Greene, treasurer; John Rhodes, pan-hellenic representative; and Richard Seaton, chapter advisor.

Members in the faculty are John Bird, Dr. M. W. Husband, Dr. H. H. King, Dr. C. W. McCampbell, C. K. Otis, and R. H. Zinszer.



500 SUNSET DRIVE

## GAMMA EPSILON CHAPTER

### CLASS OF 1937

Roy Beach, ChE . . . . .	<i>Abilene</i>
Leland Carlson, C . . . . .	<i>Topeka</i>
Horton Laude, Ag . . . . .	<i>Manhattan</i>
Jack McClung, C . . . . .	<i>Topeka</i>
Tom Potter, Ag . . . . .	<i>Peabody</i>
Hardy Prentice, EE . . . . .	<i>Clay Center</i>
Burnette Stratford, C . . . . .	<i>Eldorado</i>
Charles Winters, ChE . . . . .	<i>Kansas City</i>
Harry Woodbury, C . . . . .	<i>Abilene</i>

### CLASS OF 1938

James Cannon, C . . . . .	<i>Salina</i>
Kenneth Conwell, ChE . . . . .	<i>Manhattan</i>
William Cost, C . . . . .	<i>Salina</i>
John Dietrich, AgE . . . . .	<i>Kansas City, Mo.</i>
Ralph Hathaway, Ag . . . . .	<i>Chase</i>
Aimison Jonnard, Ch . . . . .	<i>Manhattan</i>
George Maichels, VM . . . . .	<i>Overbrook</i>
Luman Miller, C . . . . .	<i>Salina</i>
Joe O'Connor, C . . . . .	<i>Chapman</i>
David Page, MI . . . . .	<i>Topeka</i>
Cruise Palmer, IJ . . . . .	<i>Kansas City</i>
John Rhodes, C . . . . .	<i>Topeka</i>
Frank Schneider, C . . . . .	<i>Wichita</i>
James Seaton, GS . . . . .	<i>Manhattan</i>
Fred Sims, C . . . . .	<i>Oklahoma City, Okla.</i>
Clarence Smith, CE . . . . .	<i>Clay Center</i>
Ross Vandever, ME . . . . .	<i>Fredonia</i>
Ted Wells, ChE . . . . .	<i>Marysville</i>

### CLASS OF 1939

Logue Amos, CE . . . . .	<i>Arkansas City</i>
Ross Beach, EE . . . . .	<i>Hays</i>
Jack Blanke, MI . . . . .	<i>Atchison</i>
Harold Carpenter, ME . . . . .	<i>Coffeyville</i>
George Cookinham, C . . . . .	<i>Topeka</i>
Joe Eckart, MI . . . . .	<i>Topeka</i>
Bud Fleenor, MI . . . . .	<i>Manhattan</i>
Roy Green, GS . . . . .	<i>Washington, D. C.</i>
Beverly Greene, C . . . . .	<i>Dodge City</i>
John Kaul, ME . . . . .	<i>Holton</i>
LeRoy McAninch, GS . . . . .	<i>Manhattan</i>
William Miller, C . . . . .	<i>Manhattan</i>
Charles Murdock, AgA . . . . .	<i>Kansas City, Mo.</i>
Sidney Platt, Ar . . . . .	<i>Junction City</i>
Clifford Stone, Ag . . . . .	<i>Eldorado</i>
Howard Wagner, GS . . . . .	<i>Amarillo</i>

### CLASS OF 1940

William Fullerton, Ar . . . . .	<i>Independence, Mo.</i>
Richard Gray, C . . . . .	<i>Wichita</i>
George Hickman, VM . . . . .	<i>Venice, Calif.</i>
Robert Mueller, ChE . . . . .	<i>Anthony</i>
Winston Schmidt, ChE . . . . .	<i>Lyons</i>
Myron Scott, IJ . . . . .	<i>Newton</i>
Loyd Selders, Ag . . . . .	<i>Kansas City, Mo.</i>
William Schafer, MI . . . . .	<i>Oklahoma City, Okla.</i>
John Shaver, ArE . . . . .	<i>Salina</i>
David Van Aken, VM . . . . .	<i>Lyons</i>



# DELTA SIGMA PHI

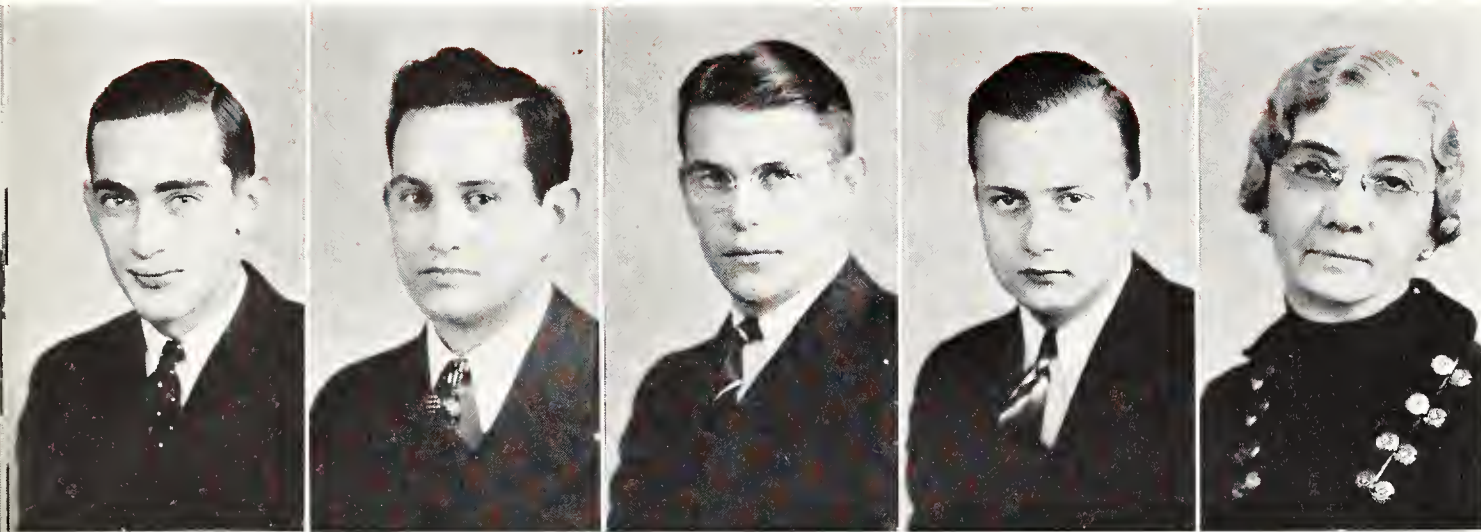

TOP ROW:  
Burnett  
Wynne  
Barngrover  
Lewis  
Mrs. Morgenson

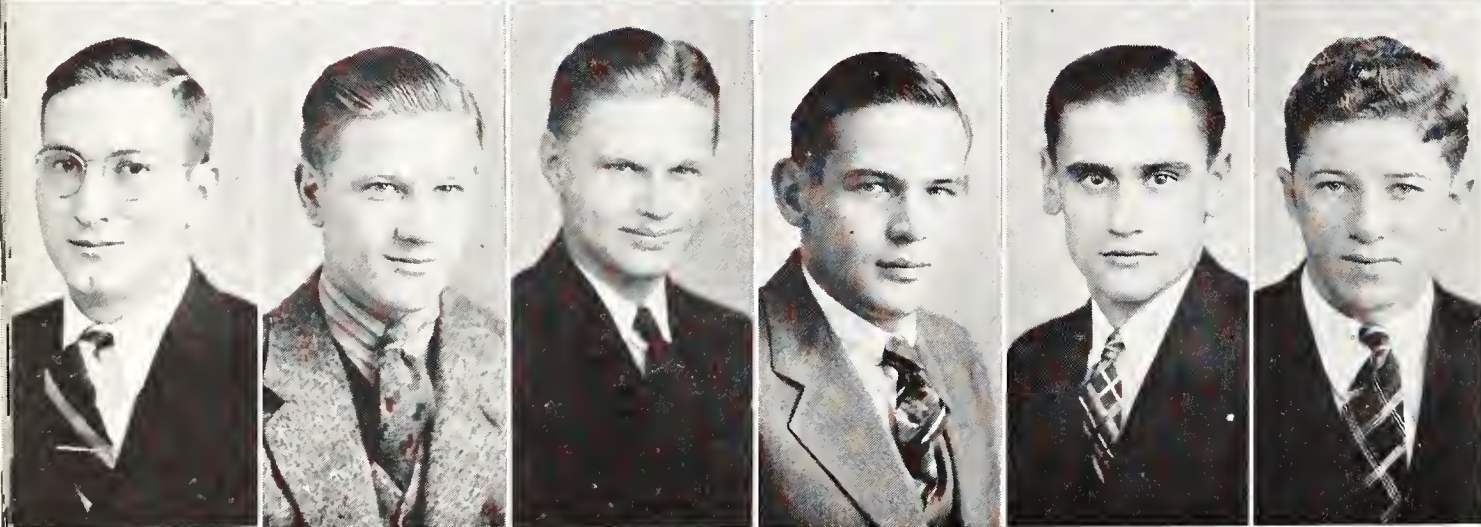

SECOND ROW:  
Caspar  
E. Erickson  
J. Erickson  
Burr  
Samp  
Gull

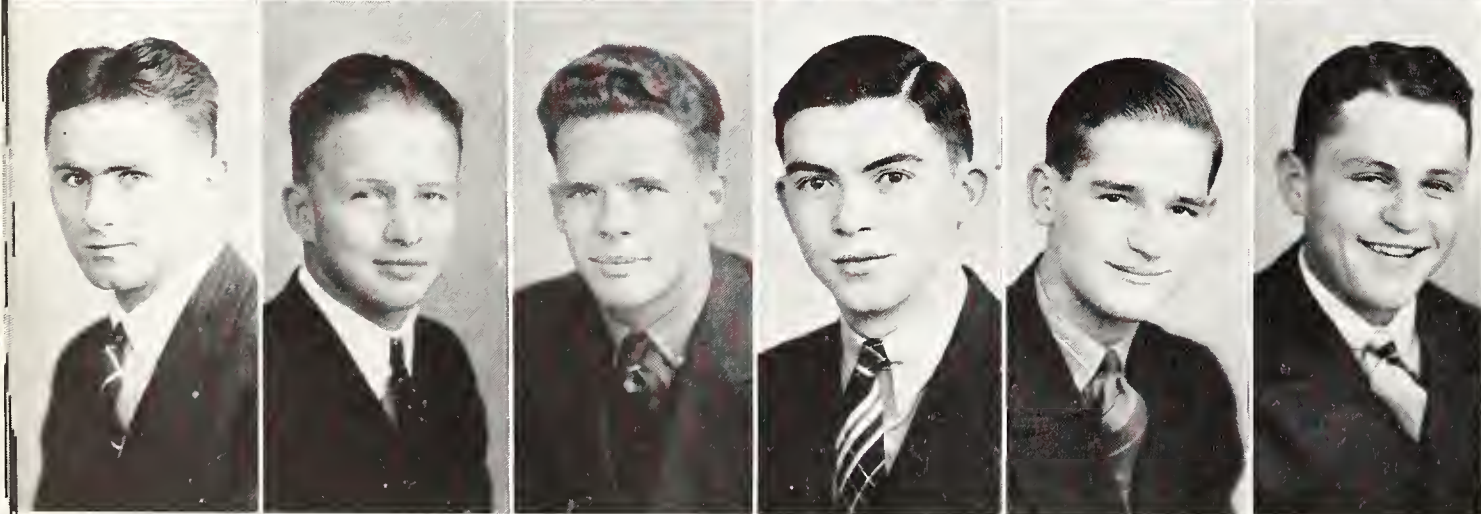

BOTTOM ROW:  
Blythe  
Nielsen  
Hayes  
Buck  
Lewis  
Engelland



1707 LARAMIE

**D**ELTA Sigma Phi was founded at the College of the City of New York in 1899. The Kansas State chapter was installed on April 18, 1925. The national organization is composed of 42 chapters. Mrs. A. F. Morgenson is the housemother.

Chapter officers this year were Clarence Neilsen, president; Jack Wynne, vice-president and panhellenic representative; Arthur Blythe, secretary; Milton Lewis, treasurer; and E. A. Cleavinger, chapter advisor.

Members in the faculty are E. A. Cleavinger, A. E. Aldous, and C. E. Pearce.

## ALPHA UPSILON CHAPTER

### CLASS OF 1937

Milton Lewis, C . . . . . *Bavaria*  
 Clarence Neilsen, ME . . . . . *Vesper*  
 Fred Samp, ME . . . . . *McCune*  
 Elmer Scott, EE . . . . . *Kansas City*

### CLASS OF 1938

Dwight Barngrover, C . . . . . *McPherson*  
 Howard Belew, IC . . . . . *Eldorado*  
 Arthur Blythe, VM . . . . . *White City*  
 Gilbert Burnett, IC . . . . . *McPherson*  
 Francis Casper, VM . . . . . *Alida*  
 George Engelland, IC . . . . . *Sterling*

Paul Gabler, EE . . . . . *Salina*  
 Chester Gull, IC . . . . . *Eldorado*  
 Jack Wynne, EE . . . . . *Salina*

### CLASS OF 1939

Adelbert Buck, ChE . . . . . *Anthony*  
 Harold Burr, VM . . . . . *South Orange, N. J.*  
 Earl Erickson, Ag . . . . . *Clairton, Penn.*  
 Edward Hayes, EE . . . . . *Anthony*

### CLASS OF 1940

John Erickson, VM . . . . . *Clairton, Penn.*  
 Carol Lewis, ArE . . . . . *Salina*



# DELTA TAU DELTA



TOP ROW:

Lins  
 Pierce  
 McNeal  
 Shaw  
 Buchmann  
 Poltom  
 Fritz  
 Mrs. Davis

SECOND ROW:

Rall  
 Johnson  
 Banbury  
 Larson  
 Brandenburg  
 Wassberg  
 Groves  
 Ellis

THIRD ROW:

Preusch  
 Blakely  
 Murray  
 Furst  
 Mertz  
 Otto  
 Hjort  
 Hotchkiss

FOURTH ROW:

Pooler  
 McEntire  
 Benedick  
 Skinner  
 Schowengerdt  
 Leimbrock  
 Custer  
 Kuhl  
 Foley

FIFTH ROW:

Scherff  
 De Rigne  
 Musser  
 Haviland  
 Pattison  
 Howard  
 Newman  
 Jaccard  
 Docking

BOTTOM ROW:

Tomson  
 Carmony  
 Booth  
 Root  
 Alquist  
 Robison  
 Sanders  
 Kostner  
 Whitney

**D**ELTA Tau Delta was founded at Bethany College, West Virginia, in 1859. The Kansas State chapter was installed in 1919. The national organization has 76 active chapters. Mrs. Rachael Davis is housemother.

Officers this year were Henry Lins, president; Thomas Shaw, vice-president; Blaine Brandenburg, secretary; John D. McNeal, treasurer; Ivan Wassberg, pan-hellenic representative; and Dean L. E. Call, chapter advisor.

Members in faculty are Dean L. E. Call, Dr. F. D. Farrell, and Frank P. Root.



1224 FREMONT

## GAMMA CHI CHAPTER

### CLASS OF 1937

Glenn Benedick, ArE . . . . . *Manhattan*  
 Roy Fritz, IJ . . . . . *Kansas City*  
 Frank Groves, C . . . . . *Atchison*  
 Henry Lins, IJ . . . . . *Beloit*  
 Lyle Mertz, MI . . . . . *Steamboat Springs, Colo.*  
 Thomas Shaw, EE . . . . . *Kansas City*  
 Ivan Wassberg, C . . . . . *Topeka*

### CLASS OF 1938

Charles Blakely, EE . . . . . *Topeka*  
 Blaine Brandenburg, AA . . . . . *Riley*  
 Edward Buchmann, IJ . . . . . *Clay Center*  
 Ray Ellis, PE . . . . . *Wichita*  
 Richard Hotchkiss, MI . . . . . *Manhattan*  
 William Kuhl, C . . . . . *Wichita*  
 William Larson, IC . . . . . *Wichita*  
 Harry Otto, C . . . . . *Manhattan*  
 Howard Pierce, IJ . . . . . *Kansas City*  
 Lester Pollom, C . . . . . *Topeka*  
 Kenneth Rall, C . . . . . *Wichita*  
 James Sanders, C . . . . . *Kingman*  
 Willard Scherff, IJ . . . . . *Kansas City*  
 Warren Skinner, VM . . . . . *Beverly*  
 Ernest Whitney, C . . . . . *Kansas City*

### CLASS OF 1939

Dale Alquist, GS . . . . . *Clay Center*  
 Richard Banbury, PE . . . . . *Wichita*  
 Russell DeRigne, ME . . . . . *Kansas City*  
 Paul Furst, IJ . . . . . *Atchison*  
 David Johnson, C . . . . . *Wichita*  
 Fred Leimbrock, Ag . . . . . *Wichita*  
 Don McEntire, C . . . . . *Topeka*  
 John D. McNeal, GS . . . . . *Boyle*  
 Don Murray, GS . . . . . *Beloit*  
 Joe Newman, IJ . . . . . *Manhattan*  
 Charles Pooler, ME . . . . . *Beloit*  
 Carroll Preusch, GS . . . . . *Healy*

### CLASS OF 1940

Roy Custer, C . . . . . *Wichita*  
 Lyle Carmony, MI . . . . . *Manhattan*  
 Robert Docking, C . . . . . *Manhattan*  
 Floyd Foley, EE . . . . . *Kansas City*  
 Holmes Haviland, Ag . . . . . *Kansas City*  
 James Howard, PE . . . . . *Kansas City*  
 Richard Jaccard, Ar . . . . . *Manhattan*  
 Robert Mears, VM . . . . . *Kansas City*  
 Robert Musser, Ag . . . . . *Washington, D.C.*  
 Russell Pattison, PE . . . . . *Council Grove*  
 Paul Robison, C . . . . . *Miltonvale*  
 Frank Root, Jr., IC . . . . . *Manhattan*  
 Richard Schowengerdt, GS . . . . . *Osawatomie*  
 James Tomson, Ag . . . . . *Wakarusa*



# FARM HOUSE



TOP ROW:

Wilson  
 Allen  
 Andrews  
 Beer  
 Beyer  
 Borgelt  
 Mrs. Taylor

SECOND ROW:

Brown  
 Buster  
 C. Bell  
 Dawdy  
 Dickerson  
 England  
 Farley  
 Fisher

THIRD ROW:

Freeland  
 Kessler  
 Kleier  
 Knight  
 Johnson  
 Leonhard  
 Mueller  
 Mustoe

FOURTH ROW:

Mundhenke  
 Murphy  
 Myler  
 McCammon  
 McCarty  
 Overley  
 Parsons  
 Patton

FIFTH ROW:

Pitman  
 Poovey  
 C. Porter  
 K. Porter  
 Reitz  
 Roth  
 Reusser  
 Schroeder

BOTTOM ROW:

Schuetz  
 Sramek  
 Warren  
 Wiltse  
 Young  
 Zook  
 M. Bell  
 Fox



**F**ARM House was founded at the University of Missouri, Columbia, September 1, 1905. The national organization is composed of eight chapters. The Kansas State chapter was installed June 2, 1921. Mrs. E. L. Taylor is the housemother.

Chapter officers this year were Clare Porter, president; Ord Brown, vice-president; Clarence Bell, secretary; Edward Pitman, treasurer; Elbert Mundhenke, pan-hellenic representative; and C. D. Davis, chapter advisor.

Members in the faculty are F. W. Bell, C. D. Davis, G. A. Dean, G. S. Fox, L. M. Knight, J. W. Linn, Dr. E. C. Miller, J. J. Moxley, W. H. Pine, V. M. Rucker, H. Umberger, A. D. Weber, and L. C. Williams.



1409 FAIRCHILD

## KANSAS CHAPTER

### CLASS OF 1937

Charles W. Beer, Ag	Larned
Clarence L. Bell, Ag	McDonald
Carl Beyer, Ag	Manhattan
Harold Borgelt, Ag	Zenda
Ord K. Brown, AE	Edmond
Clayton Buster, Ag	Larned
Roy Freeland, Ag	Effingham
Max Dickerson, Ag.	Parsons
Lowell Myler, Ag	Andover
William Patton, Ag	Hiawatha
Clare Porter, Ag	Stafford
Oren Reusser, Ag	Clearwater
Alfred Schroeder, Ag	Newton
Fred Warren, Ag	Beverly

### CLASS OF 1938

William Allen, Ag	Atchison
Donald Andrews, Ag	Bloom
Carl Claassen, Ag	Newton
Elmer Dawdy, Ag	Washington
Kenneth Fisher, Ag	Newton
Frank Kessler, Ag	Newton
Rodney McCammon, Ag	Esbon
William McKnight, Ag	Oxford
Elbert Mundhenke, Ag	Lewis
Gustaf Overley, Ag	Oxford

Earl Parsons, Ag	Max, Neb.
Edward Pitman, Ag	Scott City
Waldo Poovy, Ag	Oxford
Vernal Roth, Ag	Emporia
Edwin Schuetz, Ag	Mercier
Peairs Wilson, Ag	Anness
Gordon Wiltse, Ag	Altoona
Leroy Young, Ag	Cheney

### CLASS OF 1939

Marion Bell, GS	McDonald
Frank Farley, Ag	Kansas City, Mo.
Kenneth Johnson, Ag	Norton
Robert Knight, AE	Medicine Lodge
Arthur Leonhard, Ag	Lawrence
Dale McCarty, Ag	Oneida
Clyde Mueller, Ag	Sawyer
Grayson Murphy, Ag	Norton
Herman Reitz, Ag	Belle Plaine
Verlin Rosenkranz, Ag	Washington

### CLASS OF 1940

John England, Ag	Merriam
Harold Fox, Ag	Rozel
George Kleier, Ag	Oxford
Dale Mustoe, Ag	Rexford
Kenneth Porter, Ag	Stafford
Leonard Sramek, Ag	McDonald
Howard Zook, Ag	Larned



# KAPPA SIGMA



TOP ROW:  
Bredahl  
Cooley  
Dronberger  
Harris  
Griffith  
Mrs. Sibley

SECOND ROW:  
Manspeaker  
McCord  
Montgomery  
Mohr  
Omohundro  
Schwartz

THIRD ROW:  
Hardman  
Briggs  
Conner  
Edrington  
Enright  
Holmgren  
Kelley

FOURTH ROW:  
Lindsay  
McDonald  
Parks  
Rankin  
Schaible  
Wagner  
Ayes

BOTTOM ROW:  
Caruthers  
Robinson  
Galley  
Van Sant  
McHugh  
Shelby  
Gist

**K**APPA Sigma was founded at the University of Virginia at Charlottesville, on December 10, 1869. The national organization is composed of 107 active chapters. The Kansas State chapter was installed June 7, 1919. Mrs. Verne Sibley is the housemother.

Chapter officers this year were Frank Cooley, president; Charles Manspeaker, vice-president; Lyndon Griffith, secretary; A. V. Schwartz, treasurer; Charles Bredahl, pan-hellenic representative; and C. W. Penley, chapter advisor.

Members in the faculty are Harry F. Freeman, Wes L. Fry, Fred A. Peery, and W. F. Pickett.



519 NORTH ELEVENTH

## GAMMA CHI CHAPTER

### CLASS OF 1937

Charles Bredahl, AA . . . . . *Fairview*  
 Jasper Calcara, Ag . . . . . *Kanopolis*  
 Frank Cooley, AA . . . . . *Goff*  
 Townsend Galley, ChE . . . . . *Manhattan*  
 John Hanson, PE . . . . . *Concordia*  
 Charles Hardman, ChE . . . . . *Anthony*  
 Robert Harris, IC . . . . . *Topeka*  
 Louis Montre, ME . . . . . *Topeka*  
 Eugene Omohundro, VM . . . . . *Wellington*  
 Charles Robinson, VM . . . . . *Manhattan*  
 Willard Van Sant, VM . . . . . *Dixon, Cal.*  
 Gilbert Wagner, IC . . . . . *La Crosse*

### CLASS OF 1938

Gerald Abbey, C . . . . . *Russell*  
 Lyndon Griffith, EE . . . . . *Elkhardt*  
 Anthony Krueger, C . . . . . *Gardner*  
 Max McCord, CE . . . . . *Manhattan*  
 Paul Montgomery, CE . . . . . *Topeka*  
 George Rankin, C . . . . . *Gardner*  
 A. V. Schwartz, VM . . . . . *Manhattan*  
 Clarence Shelby, VM . . . . . *Columbus*

### CLASS OF 1939

Robert Briggs, PE . . . . . *Eldorado*  
 Charles Dronberger, GS . . . . . *Topeka*  
 Kenneth Enright, Ag . . . . . *Eldorado*  
 Charles Lindsay, GS . . . . . *Junction City*  
 Charles Manspeaker, MI . . . . . *Topeka*  
 Ernest McDonald, C . . . . . *Salina*  
 Charles Mohr, VM . . . . . *Tulsa, Okla.*  
 Staley Pitts, Ag . . . . . *Willard*  
 George Shaw, Ag . . . . . *Moscow*

### CLASS OF 1940

Dale Ayres, MI . . . . . *Sabetha*  
 Don Brice, IJ . . . . . *Clay Center*  
 Henry Carothers, CE . . . . . *Topeka*  
 Rostine Conner, EE . . . . . *Hill City*  
 Leslie Edrington, GS . . . . . *Manhattan*  
 Don Gist, AE . . . . . *Manhattan*  
 Bernard Holmgren, C . . . . . *Kansas City*  
 Wheeler Parks, ME . . . . . *Topeka*  
 Dale Schiable, AA . . . . . *Fairview*  
 Don McHugh, AE . . . . . *Liberal*



# PHI DELTA THETA



TOP ROW:  
Brown  
Davidson  
Scholl  
Viault  
Henderson  
Mrs. Taylor

SECOND ROW:  
Divine  
Wilson  
Engleman  
Godfrey  
Loy  
Shroff

THIRD ROW:  
McGaw  
McCormick  
Dawson  
E. Light  
G. Light  
Port

FOURTH ROW:  
Pitts  
Smith  
Oloman  
Opperman  
Baber  
Robertson

BOTTOM ROW:  
Paske  
Davis  
Breidenthal  
Turner  
Funk  
Auer  
Reynard

**P**HI Delta Theta was founded at Miami University, Oxford, Ohio, on December 26, 1848. The Kansas State chapter was installed February 25, 1921. The national organization is composed of 107 chapters. Mrs. Bertha A. Taylor is the housemother.

Chapter officers this year were Eugene Wilson, president; Frank Viault, vice-president; Louis Scholl, secretary and pan-hellenic representative; Nelson Davidson, treasurer; and Hugh Durham, chapter advisor.

Members in the faculty are R. J. Beers, C. W. Colver, Hugh Durham, M. A. Durland, R. E. Phillips, and H. M. Scott.



928 LEAVENWORTH

## GAMMA CHAPTER

### CLASS OF 1937

Kenneth Brecheisen, PE . . . . . *Garden City*  
 Marlin Brown, GS . . . . . *Council Grove*  
 Harold Engleman, EE . . . . . *Indianapolis, Ind.*  
 Edmund McCormick, VM . . . . . *Manhattan*  
 Eugene Wilson, C . . . . . *Kansas City*

### CLASS OF 1938

William Auer, CE . . . . . *Eldorado*  
 Gray Breidenthal, CE . . . . . *Kansas City*  
 Nelson Davidson, EE . . . . . *Yates Center*  
 Chester Davis, C . . . . . *Holton*  
 Howard Divine, Ag . . . . . *Garden City*  
 Selby Funk, C . . . . . *Arkansas City*  
 Evan Godfrey, C . . . . . *Joplin, Mo.*  
 George Light, MI . . . . . *Liberal*  
 Norris McGaw, AM . . . . . *Topeka*  
 John Loy, ChE . . . . . *Chanute*  
 Charles Olomon, Ag . . . . . *Garden City*

Hardy Pitts, C . . . . . *Amarillo, Tex.*  
 Louis Scholl, MI . . . . . *Kansas City, Mo.*  
 John Wilcox, Ag . . . . . *Manhattan*

### CLASS OF 1939

Robert Baber, MI . . . . . *Oakley*  
 Tom Henderson, ME . . . . . *Wichita*  
 Edward Light, ME . . . . . *Liberal*  
 William Paske, Ag . . . . . *Toronto*  
 Dale Shroff, IJ . . . . . *Concordia*  
 Frank Viault, MI . . . . . *Los Angeles, Calif.*

### CLASS OF 1940

Byron Dawson, C . . . . . *Russell*  
 Max Opperman, EE . . . . . *Yates Center*  
 Rodney Port, VM . . . . . *Cheyenne, Wyoming*  
 Leon Reynard, PE . . . . . *Alamo, Tex.*  
 Joe Robertson, MI . . . . . *Brownstown, Ind.*  
 Charles Smith, VM . . . . . *Santa Monica, Calif.*  
 Lewis Turner, PE . . . . . *Eldorado*



# PHI KAPPA

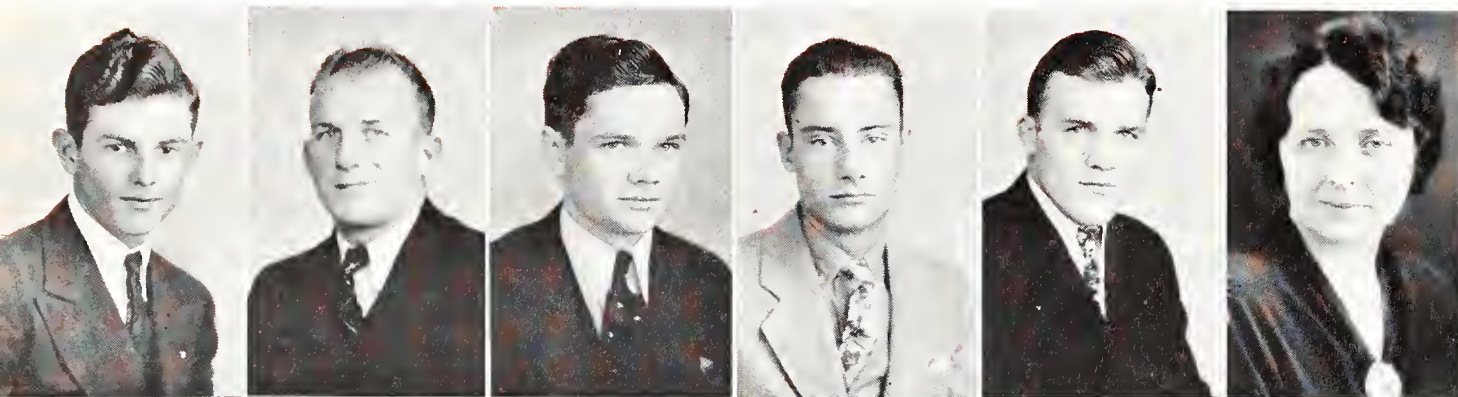

TOP ROW:  
Crist  
Donlon  
Gardner  
Green  
Hund  
Mrs. Ames

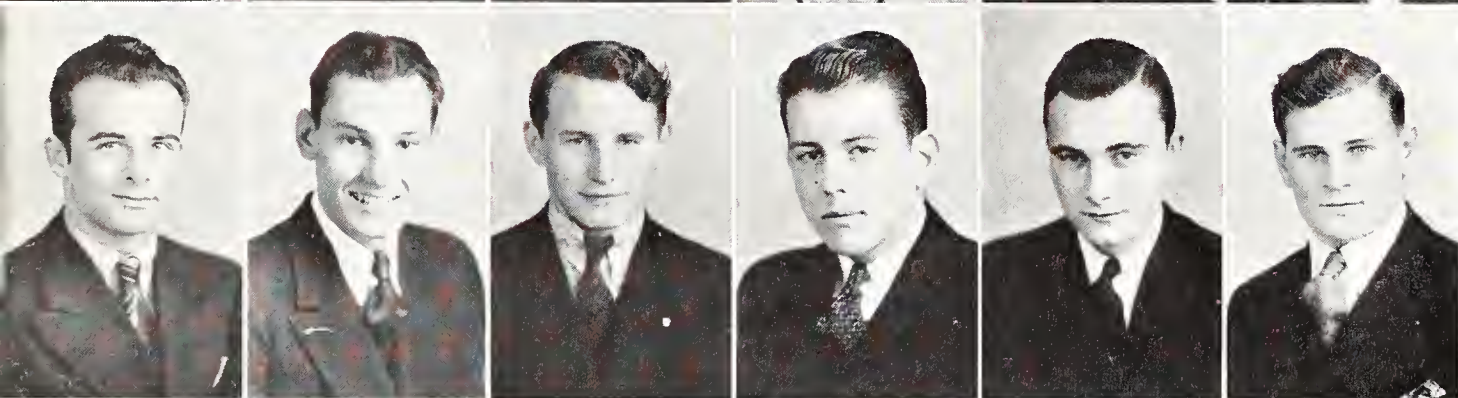

SECOND ROW:  
Marcoux  
Schwartz  
Rader  
Bogan  
Goetz  
Habiger

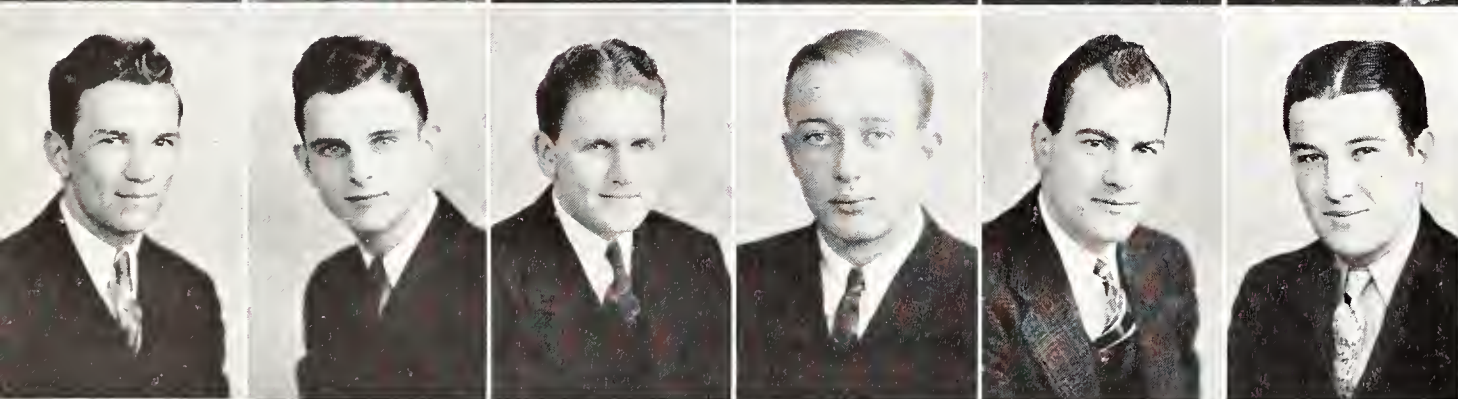

THIRD ROW:  
Hertach  
Kane  
Sadler  
Taylor  
Froelich  
Lynch

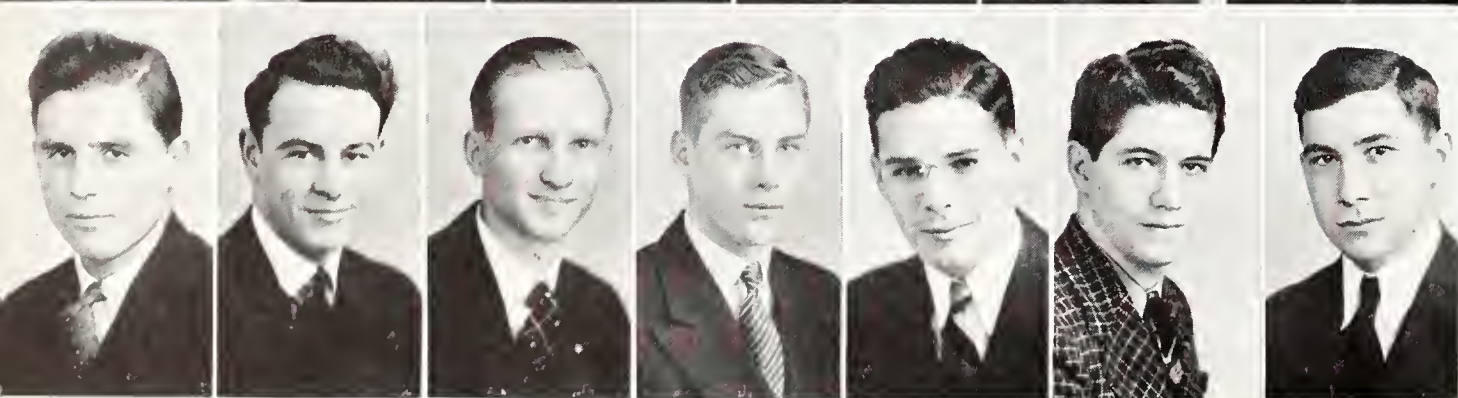

BOTTOM ROW:  
Havlik  
Farrell  
Salzer  
McInnes  
McCoy  
Smith  
Schweiger

**P**HI Kappa was founded at Brown University, Providence, R.I., on September 21, 1889. The Kansas State chapter was installed April 9, 1921. The national organization is composed of 24 chapters. Mrs. J. E. Ames is the housemother.

Chapter officers this year were Paul Habiger, president; Dale Sadler, vice-president; Edward Bogan, secretary; Albert Goetz, treasurer; Robert Kane, pan-hellenic representative; and Harold Howe, chapter advisor.

Members in the faculty are J. P. Callahan, Dr. W. Lawrence Faith, and Harold Howe.



1909 ANDERSON

## IOTA CHAPTER

### CLASS OF 1938

John Donlon, Ag . . . . . *Madison, Minn.*  
 Robert Froelick, C . . . . . *Abilene*  
 Howard Gardner, EE . . . . . *Garden City*  
 Albert J. Goetz, C . . . . . *Dodge City*  
 Frank Hund, CE . . . . . *Leavenworth*  
 Robert F. Kane, IJ . . . . . *Topeka*  
 Edward McCoy, C . . . . . *Manhattan*  
 Edwin Salzer, EE . . . . . *Kansas City, Mo.*

Earl Hertach, Ag . . . . . *Claflin*  
 Charles McInnes, GS . . . . . *Manhattan*  
 Glen Marcoux, ME . . . . . *Arkansas City*  
 E. Dale Sadler, MI . . . . . *Wagner, S.D.*  
 Vincent Schwervger, VM . . . . . *Lenexa*  
 Elmer Schwartz, ArE . . . . . *Hoisington*  
 Joseph Supple, GS . . . . . *Topeka*  
 Scott Taylor, C . . . . . *Chetopa*  
 William F. Townsell, C . . . . . *Caney*

### CLASS OF 1939

J. Edward Bogan, IJ . . . . . *Kansas City, Mo.*  
 Arthur Farrell, C . . . . . *Manhattan*  
 John Green, ME . . . . . *Castleton*  
 Paul Habiger, Ag . . . . . *Bushton*  
 Albert Havlik, VM . . . . . *Tampa*

### CLASS OF 1940

Albert Crist, PE . . . . . *Tampa*  
 Francis Donovan, VM . . . . . *Yorkville, Ill.*  
 Gilbert Hassur, GS . . . . . *Hanover*  
 Pat Lynch, GS . . . . . *Junction City*  
 Warren Rader, Ag . . . . . *Ellinwood*  
 Bunard Smith, GS . . . . . *Manhattan*



# PHI KAPPA TAU

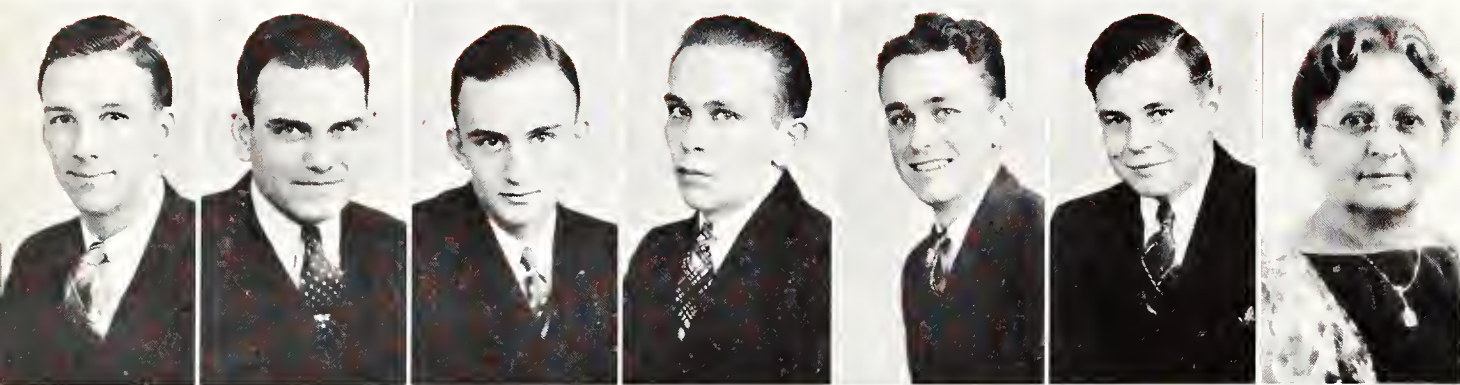

TOP ROW:  
 Brage  
 M. Fate  
 Merrick  
 Haskell  
 Cousins  
 Snider  
 Mrs. Reid

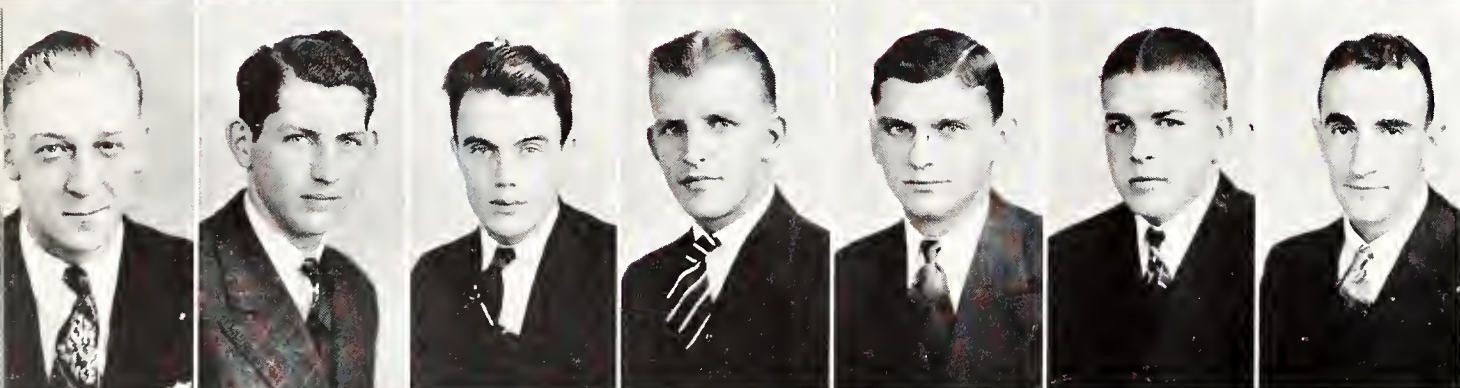

SECOND ROW:  
 Olderog  
 Kier  
 Worrel  
 Lindh  
 Huschle  
 Dillinger  
 Sweat

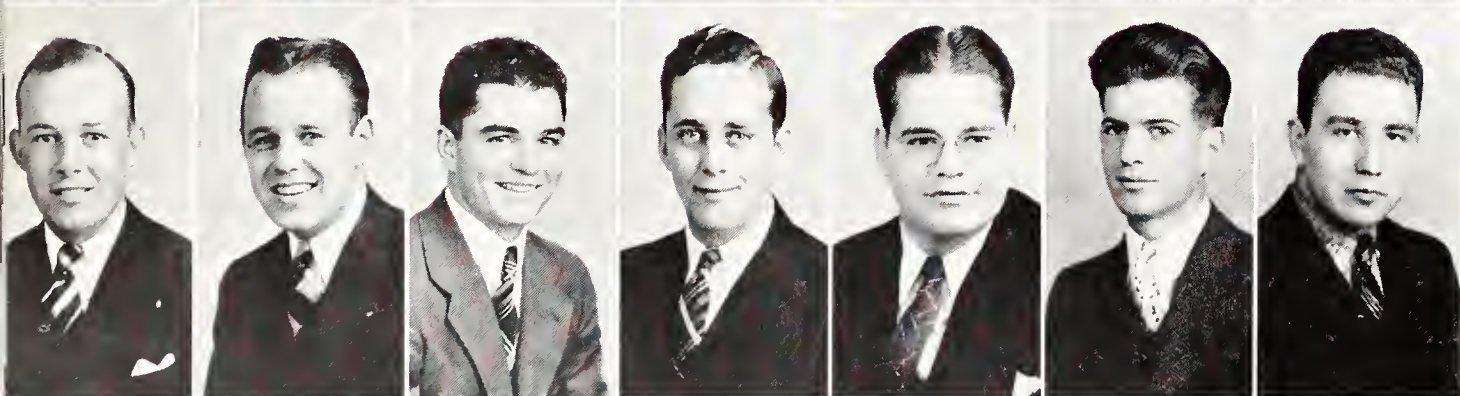

THIRD ROW:  
 Gustafson  
 Butler  
 W. Fate  
 Russell  
 Dean  
 Warner  
 Kiser



BOTTOM ROW:  
 Woolf  
 Steele  
 Johnson  
 Turner  
 Wentz  
 Sollenberger  
 Carr



**P**HI Kappa Tau was founded at Miami University, Oxford, Ohio, on March 25, 1906. The Kansas State chapter was installed May 23, 1925. The national organization is composed of 43 chapters. Mrs. C. E. Reid is the housemother.

Chapter officers this year were L. N. Butler, president; R. E. Huschle, vice-president; F. H. Merrick, secretary; D. H. Cousins, treasurer; C. H. Snider, panhellenic representative; and Dr. R. C. Hill, chapter advisor.

Members in the faculty are M. W. Furr, H. M. Heberer, Dr. R. C. Hill, Dr. A. L. Kleckner, Dr. R. C. Langford, G. Montgomery, Dr. J. C. Peterson, Dr. R. C. Smith, N. J. Sollenberger, H. Van Engen, L. V. White.



417 NORTH SEVENTEENTH

## ALPHA EPSILON CHAPTER

### CLASS OF 1937

L. N. Butler, VM . . . . . *Phoenix, Ariz.*  
 Paul Dean, Ar . . . . . *Manhattan*  
 Robert Huschle, MI . . . . . *East St. Louis, Ill.*  
 Lorraine H. Johnson, C . . . . . *Talmo*  
 Clifford Turner, VM . . . . . *Denver, Colo.*

### CLASS OF 1938

William Carr, EE . . . . . *Kansas City*  
 Deane Cousins, C . . . . . *Talmo*  
 William Davis, CE . . . . . *Mankato*  
 F. Howard Merrick, EE . . . . . *Wichita*  
 Preston Olderog, Ag . . . . . *Omaha, Neb.*  
 Edward Russell, C . . . . . *Manhattan*  
 Raymond Sollenberger, CE . . . . . *Manhattan*  
 Louis Sweat, Ag . . . . . *Cedar*  
 Hilary Wentz, ME . . . . . *Ames*  
 Albert Worrell, C . . . . . *Kansas City*

### CLASS OF 1939

DeVere Brage, EE . . . . . *Topeka*  
 Merle Fate, ME . . . . . *Talmo*  
 Neil Gustafson, Ag . . . . . *Marquette*  
 Darrell Steele, VM . . . . . *Treynor, Ia.*  
 Robert Warner, C . . . . . *Wichita*

### CLASS OF 1940

Gene Craven, C . . . . . *Erie*  
 Fred Dillinger, Ag . . . . . *East St. Louis, Ill.*  
 William Fate, PE . . . . . *Talmo*  
 Everett Haskell, Ag . . . . . *Topeka*  
 Roy Kiser, Ag . . . . . *Manhattan*  
 Loren Kier, CE . . . . . *Salina*  
 Wayne Lindh, Ag . . . . . *Marquette*  
 Charles Snider, VM . . . . . *East St. Louis, Ill.*  
 Frank Woolf, PE . . . . . *Wichita*



# PHI LAMBDA THETA



TOP ROW:  
 Reynolds  
 Cook  
 Cooley  
 Cress  
 Dahlgren  
 Hall  
 Mrs. Napier

SECOND ROW:  
 Harter  
 C. Loyd  
 Meyer  
 Mock  
 Scanlan  
 Scott  
 Sperline

THIRD ROW:  
 Block  
 Holverson  
 Mayhew  
 Norton  
 Olson  
 Sandstrom  
 Smith

FOURTH ROW:  
 Tysor  
 Dwy  
 Gillespie  
 Holm  
 King  
 Mehaffey  
 Morris

FIFTH ROW:  
 Moore  
 Parsons  
 L. Huff  
 B. Huff  
 Keller  
 Lancaster  
 Leedy

BOTTOM ROW:  
 P. Loyd  
 Warren  
 Washburne  
 Pipkin  
 Gould  
 Randall  
 Hunter  
 Davis

**P**HI Lambda Theta was founded at Pennsylvania State College, State College, on November 18, 1920. The national organization is composed of 5 chapters. The Kansas State chapter was installed April 29, 1923. Mrs. Bertha Napier is the house-mother.

Chapter officers this year were Martin Cooley, Jr., president; Harley Stewart, vice-president; Merle Parsons, secretary; Dale Dahlgren, treasurer; Carl Sandstrom, pan-hellenic representative; and A. J. Mack, chapter advisor.

Members in the faculty are A. J. Mack and F. L. Parrish.



1623 ANDERSON

## BETA CHAPTER

### CLASS OF 1937

Clarence Cook, Ag . . . . . *Effingham*  
 Martin Cooley, Jr., ME . . . . . *Tulsa, Okla.*  
 Howard Hall, C . . . . . *Manhattan*  
 Charles Loyd, Ag . . . . . *Valley Center*  
 Howard Meyer, Ag . . . . . *Basehor*  
 Loyal Mock, ME . . . . . *Osborne*  
 Harold Scanlan, Ag . . . . . *Abilene*  
 John Scott, AA . . . . . *White City*  
 Meredith Sperline, GS . . . . . *Sabetha*

### CLASS OF 1938

Alvin Block, C&Acct . . . . . *Bavaria*  
 Robert Cress, C . . . . . *Manhattan*  
 Dale Dahlgren, C&Acct . . . . . *Enterprise*  
 Marion Holverson, GS . . . . . *Maplebill*  
 Kenneth Norton, GS . . . . . *Lebanon*  
 Verlin Randall, MI . . . . . *Haddam*  
 John Reynolds, AA . . . . . *Winfield*  
 Carl Sandstrom, C&Acct . . . . . *Herington*  
 Roy Smith, C . . . . . *Lincoln*  
 Harley Stewart, AA . . . . . *Eskridge*

### CLASS OF 1939

Walter Dwy, CE . . . . . *Waterbury, Conn.*  
 Frank Hunter, ME . . . . . *Kansas City, Mo.*  
 Ivan King, EE . . . . . *Muscotah*  
 Delos Mayhew, GS . . . . . *Trousdale*  
 Lester Mehaffey, ME . . . . . *Farmington*  
 Vern Morris, EE . . . . . *Jetmore*  
 Charles Olson, Ag . . . . . *Dwight*  
 Merle Parsons, Ag . . . . . *Emporia*  
 Max Tysor, CE . . . . . *Anthony*

### CLASS OF 1940

Vance Aeschleman, GS . . . . . *Sabetha*  
 Norman Davis, IJ . . . . . *Troy*  
 James Gould, IC . . . . . *Manhattan*  
 Bert Huff, AE . . . . . *Lebanon*  
 Leonard Huff, C . . . . . *Lebanon*  
 Edward Keller, VM . . . . . *St. Francis*  
 Verle Lancaster, VM . . . . . *Barnard*  
 Harold Leedy, C . . . . . *Sedgwick*  
 Paul Loyd, VM . . . . . *Valley Center*  
 Joe Pipkin, EE . . . . . *Pratt*  
 Kenneth Warren, VM . . . . . *Frankfort*  
 John Washburne, CE . . . . . *Waterbury, Conn.*



# PHI SIGMA KAPPA



TOP ROW:  
Grove  
Lee  
Steinouser  
Rust  
Madison  
Mrs. Darden

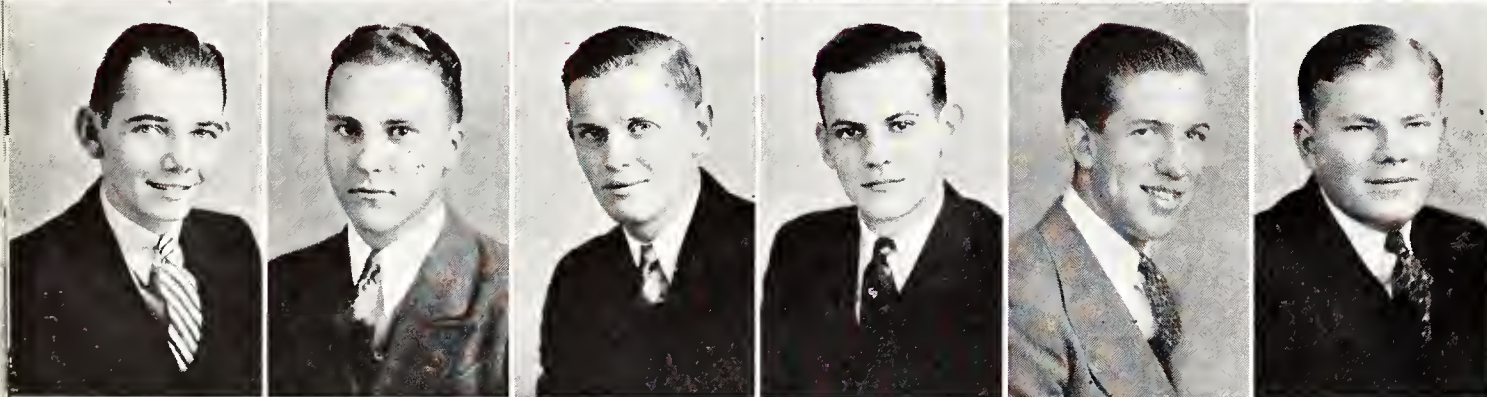

SECOND ROW:  
Kuykendall  
Shore  
Basye  
Zutavern  
Barnard  
Gaumer



THIRD ROW:  
Black  
Hansen  
Moody  
Remmele  
Trenkle  
Shafer



BOTTOM ROW:  
Lewis  
Frank  
Buehler  
Hunt  
Todd  
Ostendorf  
Cassell

**P**HI Sigma Kappa was founded at Massachusetts Agricultural College, Amhurst, on March 15, 1873. The national organization is composed of 47 chapters. The Kansas State chapter was installed March 20, 1924. Mrs. Sallie Darden is the house-mother.

Chapter officers this year were Seth Kuykendall, president; Maurice Moody, vice-president; Gilbert Gaumer, secretary; Fred Zutavern, treasurer, Seth Kuykendall, pan-hellenic representative; and Capt. Karl C. Frank, chapter advisor.

Members in the faculty are Capt. Karl C. Frank and Dr. R. K. Nabours.



1630 HUMBOLDT

## IOTA DEUTERON CHAPTER

### CLASS OF 1937

Robert Cassell, GS . . . . . *Salina*  
 Seth Kuykendall, C&Acct . . . . . *Pratt*  
 Russel Madison, VM . . . . . *Slayton, Minn.*  
 Paul Rust, AA . . . . . *Junction City*  
 Fred Zutavern, MI . . . . . *Great Bend*

### CLASS OF 1938

William Edmonds, MI . . . . . *Okeene, Okla.*  
 Charles Frank, CE . . . . . *Turon*  
 Gilbert Gaumer, ArE . . . . . *Gypsum*  
 Dick Hunt, ME . . . . . *Arkansas City*  
 Maurice Moody, C . . . . . *Mound City*  
 Jack Remmele, IJ . . . . . *Manhattan*  
 Marvin Shafer, ME . . . . . *Kansas City, Mo.*  
 Carl Steinhauser, VM . . . . . *Mountain Lake, Minn.*  
 William Trenkle, C&Acct . . . . . *Manhattan*

### CLASS OF 1939

Myrven Barnard, EE . . . . . *Kansas City, Mo.*  
 Charles Basye, ME . . . . . *Coats*  
 Frederic Hansen, VM . . . . . *Pelican Rapids, Minn.*  
 Myron Hicks, EE . . . . . *Manhattan*  
 Mark Lewis, VM . . . . . *Conway Springs*  
 William Merrifield, AA . . . . . *Agra*  
 Vernon Ostendorf, VM . . . . . *St. Paul, Minn.*  
 Robert Shore, CE . . . . . *Coats*

### CLASS OF 1940

Gerald Black, EE . . . . . *Abilene*  
 Charles Buehler, IJ . . . . . *Bushton*  
 Preston Grove, ChE . . . . . *Abilene*  
 Raymond Hanson, AA . . . . . *Clifton*  
 Robert Lee, ChE . . . . . *Kansas City, Mo.*  
 Mervin Myers, ME . . . . . *Anson*  
 Harry Todd, GS . . . . . *Longford*



# PI KAPPA ALPHA



TOP ROW:

Adriance  
Barnes  
Anton  
Benkelman  
W. Berger  
Bowdish  
Collett  
Mrs. Benton

SECOND ROW:

Cowden  
Dill  
Dryden  
Eberhart  
Elling  
Emerson  
Harper  
Graves

THIRD ROW:

Hamilton  
Itz  
Justice  
Jaccard  
Keckley  
Lindsay  
Martin  
McDonald

FOURTH ROW:

McKenzie  
McCran  
Mowder  
Nydegger  
Nelson  
Olive  
Owen  
Perkins

FIFTH ROW:

Pulley  
Rose  
Schultz  
Skinner  
Wands  
Brazee  
Burnett  
Conlin

BOTTOM ROW:

Ellis  
Mertel  
Collins  
K. Berger  
Armstrong  
Stensaas  
Williams

Π Kappa Alpha was founded at the University of Virginia, Charlottesville, on March 1, 1868. The Kansas State chapter was installed June 9, 1913. The national organization is composed of 78 chapters. Mrs. Lee Ora Benton is the housemother.

Chapter officers this year were John Collett, president; James Graves, vice-president; Eugene Perkins, secretary; George Anton, treasurer; David Olive, pan-hellenic representative; and Dr. W. E. Grimes, chapter advisor.

Members in faculty are E. V. Floyd, Dr. W. E. Grimes, J. V. Hepler, A. L. Olson, R. I. Throckmorton, and W. H. Martin.



331 NORTH SEVENTEENTH

## ALPHA OMEGA CHAPTER

### CLASS OF 1937

George Anton, ChE . . . . . *Lexington, Mo.*  
 Don Collins, CE . . . . . *Junction City*  
 Carl Elling, Ag . . . . . *Manhattan*  
 James Graves, ME . . . . . *Independence*  
 Robert Jaccard, Ag . . . . . *Manhattan*  
 Edward Mertel, C . . . . . *Salina*  
 David D. Olive, C&Acct . . . . . *Leavenworth*  
 Eugene Perkins, C . . . . . *Independence*

### CLASS OF 1938

Ted Barnes, CE . . . . . *Chillicothe, Mo.*  
 Charles W. Benkelman, GS . . . . . *McDonald*  
 John Collett, MI . . . . . *Pratt*  
 Lloyd Eberhart, C . . . . . *Topeka*  
 Theodore Emerson, EE . . . . . *Wellington*  
 Frank Hamilton, CE . . . . . *Norton*  
 Milford Itz, ME . . . . . *Osage City*  
 Ian McDonald, VM . . . . . *Petaluma, Calif.*  
 Roy Martin, ChE . . . . . *Pratt*  
 Donald Justice, ME . . . . . *Wichita*  
 Wilbur Mowder, VM . . . . . *Sabetha*  
 Walter Schultz, ME . . . . . *Augusta*  
 Elden Stensaas, ME . . . . . *Scandia*  
 Thaine Williams, CE . . . . . *Pawnee Rock*

### CLASS OF 1939

Robert Adriance, IJ . . . . . *Seneca*  
 John Armstrong, CE . . . . . *Paola*  
 William Berger, GS . . . . . *Manhattan*  
 Lawrence Bowdish, ArE . . . . . *Wichita*  
 John Brazee, AE . . . . . *Iola*  
 Edwin Burnett, ChE . . . . . *Ft. Leavenworth*  
 Jack Dryden, CE . . . . . *Oberlin*  
 John McKenzie, C&Acct . . . . . *Solomon*  
 Robert Nelson, C&Acct . . . . . *Leavenworth*  
 Tom Stansbery, Ag . . . . . *Parsons*  
 Dixon Wands, GS . . . . . *Manhattan*

### CLASS OF 1940

Kenneth Berger, Ag . . . . . *Bucklin*  
 Edward J. Conlin, C . . . . . *Leavenworth*  
 Keith Cowden, ME . . . . . *Kansas City, Mo.*  
 John Dudley Ellis, AgE . . . . . *Thayer*  
 David Greene, VM . . . . . *Ashland*  
 Wayne Harper, Ag . . . . . *Beardsley*  
 Merle Lindsey, C&Acct . . . . . *Winchester*  
 Lee Nydegger, MEd . . . . . *Parsons*  
 Clyde Owen, C . . . . . *Council Grove*  
 Thomas Pulley, Ag . . . . . *Lansing*  
 James Rose, EE . . . . . *Council Grove*  
 Haley Skinner, CE . . . . . *Sabetha*



# SIGMA ALPHA EPSILON



TOP ROW:

Meyer  
 Peterson  
 J. Brock  
 Stephens  
 Packer  
 Keller  
 H. Flagler  
 Osten  
 Mrs. Chaffin

SECOND ROW:

Atkins  
 Hall  
 Gibbs  
 L. Elder  
 Hays  
 Hammond  
 Burns  
 Swing  
 Shrack

THIRD ROW:

Henry  
 Hadsell  
 Hess  
 Crow  
 Teichgraeber  
 L. Murphy  
 Steinhausen  
 Bonfield  
 Beezley

FOURTH ROW:

Kellogg  
 Blazier  
 Rooks  
 Quinn  
 M. Elder  
 Speer  
 Probasco  
 Gundy  
 Sundgren

FIFTH ROW:

Baska  
 Markward  
 Hacker  
 Henderson  
 Townsend  
 Longerbeam  
 Wetta  
 Thompson  
 Sigley

SIXTH ROW:

Payne  
 Ramey  
 R. Murphy  
 Gudgell  
 Wallingford  
 Tepfer  
 R. Flagler  
 Benson  
 Warren

BOTTOM ROW:

McManis  
 J. Brock  
 Wenrich  
 Jarrett  
 Bozarth  
 Robinson  
 Colladay  
 Jarvis



**S**IGMA Alpha Epsilon was founded at Tuscaloosa, Ala., on March 9, 1865. The Kansas State chapter was installed January 24, 1913. The national organization is composed of 110 chapters. Mrs. Effie D. Chaffin is the housemother.

Chapter officers this year were Clifford Henderson, president; John Wilson Baska, vice-president; Myron Rooks, secretary; Harry Flagler, treasurer; Dick Jarrett, pan-hellenic representative; and Ted Varney, chapter advisor.



1606 FAIRCHILD

## KANSAS BETA CHAPTER

### CLASS OF 1937

Maurice Elder, PE . . . . . *Manhattan*  
 Clifford Henderson, CE . . . . . *Herington*  
 Orville Longerbeam, ArE . . . . . *Kansas City*  
 Paul Meyer, GS . . . . . *Kansas City*  
 Lyle Murphy, Ag . . . . . *Manhattan*  
 James Osten, CE . . . . . *Herington*  
 Frank Shideler, IJ . . . . . *Girard*  
 Joe Wetta, MI . . . . . *Colwich*

### CLASS OF 1938

John Wilson Baska, CE . . . . . *Kansas City*  
 Palmer Crow, C&Acct . . . . . *Kansas City*  
 Harry Flagler, IJ . . . . . *Manhattan*  
 Barney Hays, PE . . . . . *Kansas City*  
 Richard Jarrett, Ar . . . . . *Manhattan*  
 Louis McManis, EE . . . . . *Kingman*  
 Hugh Quinn, C . . . . . *Salina*  
 Myron Rooks, IJ . . . . . *Salina*  
 Junior Speer, PE . . . . . *Manhattan*  
 Jack Stephens, PE . . . . . *Wichita*  
 Paul Wallingford, MI . . . . . *Asbland*  
 Roy Robinson, CE . . . . . *Larned*

### CLASS OF 1939

Earl Atkins, EE . . . . . *Topeka*  
 Joe Bonfield, MI . . . . . *Elmo*  
 Jack Bozarth, Ag . . . . . *Liberal*  
 Lawrence Elder, C&Acct . . . . . *Hutchinson*

Roy Hacker, IJ . . . . . *Pratt*  
 Rolland Hammond, Ar . . . . . *Pratt*  
 Vann Hess, C. . . . . *Manhattan*  
 Harold Keller, C. . . . . *Enterprise*  
 Robert Kellogg, C . . . . . *Wichita*  
 Kenyon Payne, Ag . . . . . *Manhattan*  
 Harvey Peterson, Ag . . . . . *Wellington*  
 Lawrence Probasco, IJ . . . . . *Ackley, Ia.*  
 Jennings Sigley, GS . . . . . *Wichita*  
 Pete Sundgren, GS. . . . . *Falun*  
 Willis Wenrich, Ag . . . . . *Oxford*

### CLASS OF 1940

Bill Beezley, Ag . . . . . *Girard*  
 Marlin Benson, ArE . . . . . *Topeka*  
 Ralph Blazier, VM . . . . . *Junction City*  
 James Brock, Ag . . . . . *Glasco*  
 John Brock, GS . . . . . *Glasco*  
 Robert Colladay, EE . . . . . *Hutchinson*  
 Chester Hall, ChE . . . . . *Lebanon*  
 Albert Henry, GS . . . . . *Salina*  
 Larry Jarvis, C&Acct . . . . . *Winfield*  
 Ray Murphy, Ag . . . . . *Manhattan*  
 George Packer, ChE . . . . . *Topeka*  
 Charles Ramey, C . . . . . *Protection*  
 George Shrack, GS . . . . . *Pratt*  
 Herbert Steinhausen, Ag . . . . . *Omaha, Neb.*  
 Eldon Swing, EE . . . . . *Newton*  
 Robert Teichgraeber, MI . . . . . *Marquette*  
 Duane Tepfer, ME . . . . . *Fort Dodge, Ia.*



# SIGMA NU



TOP ROW:  
 Eicholtz  
 Anderson  
 Wilttrout  
 Immroth  
 Duckwall  
 Clark  
 Mrs. Sheetz

SECOND ROW:  
 Cooper  
 Works  
 Troutt  
 Wherry  
 Miner  
 Christopher  
 Gerry

THIRD ROW:  
 Doll  
 Stone  
 Lutz  
 De Yoe  
 Haynes  
 Kitch  
 Brunner

FOURTH ROW:  
 Hudspeth  
 Schumacher  
 Johnson  
 Sheetz  
 Wyatt  
 W. Muhlheim  
 Shaffer

FIFTH ROW:  
 Sperling  
 Miller  
 Gray  
 Ebright  
 McGinity  
 Nordstrom  
 Ayers

BOTTOM ROW:  
 Garretts  
 Loomis  
 Crawford  
 Kauffman  
 Hazell  
 McFarland  
 G. Muhlheim

**S**IGMA Nu was founded at Virginia Military Institute, Lexington, January 1, 1869. The national organization is composed of 98 chapters. The Kansas State chapter was installed May 24, 1913. Mrs. Elizabeth Sheetz is the housemother.

Chapter officers this year were George Eicholtz, president; Donald Duckwall, vice-president; Howard Crawford, secretary; Burrie Clark, treasurer; George Haynes, pan-hellenic representative; and A. P. Davidson, chapter advisor.

Members in faculty are C. E. Aubel, A. P. Davidson, H. H. Haymaker, C. L. Lefebvre, and L. R. Quinlan.



1221 THURSTON

## BETA KAPPA CHAPTER

### CLASS OF 1937

Leo Ayers, PE . . . . . *Pasadena, Calif.*  
 Burrie Clark, ChE . . . . . *Iola*  
 George Eicholtz, ArE . . . . . *Abilene*  
 George Haynes, C . . . . . *Abilene*  
 William Lutz, IJ . . . . . *Sharon Springs*  
 James Troutt, Grad . . . . . *Ft. Riley*  
 George Works, Ag . . . . . *Humboldt*

### CLASS OF 1938

Chester Anderson, CE . . . . . *McPherson*  
 Donald Duckwall, C . . . . . *Abilene*  
 Albert Johnson, GS . . . . . *Emporia*  
 Robert Kitch, Ag . . . . . *Winfield*  
 Wilson Muhlheim, CE . . . . . *Ellis*  
 Herbert Sperling, C . . . . . *Inman*  
 Richard Wherry, ME . . . . . *Sabetha*  
 Norman Wiltrout, C . . . . . *Logan*

### CLASS OF 1939

Donald Beeler, PE . . . . . *Mankato*  
 Thomas Brunner, GS . . . . . *Wamego*  
 Howard Crawford, GS . . . . . *Stafford*  
 Darwin DeYoe, MEd . . . . . *Hiawatha*

Wendell Doll, GS . . . . . *McPherson*  
 William Hudspeth, C . . . . . *Parsons*  
 Robert Loomis, C . . . . . *Shaker Heights, Ohio*  
 Joe McGinity, EE . . . . . *Humboldt*  
 Kenneth Nordstrom, MI . . . . . *Norton*  
 Hillard Shaffer, ME . . . . . *Newton*  
 Billy Stone, C . . . . . *Hiawatha*  
 Jack Wyatt, C . . . . . *New York, N.Y.*

### CLASS OF 1940

LeRoy Christopher, GS . . . . . *Ellis*  
 James Cooper, IJ . . . . . *Manhattan*  
 Myrton Ebright, ME . . . . . *Lyons*  
 Clement Garretts, CE . . . . . *McPherson*  
 Bill Geery, ME . . . . . *McPherson*  
 Lauren Gray, MI . . . . . *Lyons*  
 Gordon Hazell, Ar . . . . . *Kansas City, Mo.*  
 Robert Kauffman, Ar . . . . . *Salina*  
 Kenneth Kost, EE . . . . . *Oakley*  
 Curtis McFarland, GS . . . . . *Chase*  
 Robert Miller, ChE . . . . . *Junction City*  
 Alden Miner, EE . . . . . *Ness City*  
 Glen Muhlheim, GS . . . . . *Ellis*  
 George Schumacher, CE . . . . . *Lyons*  
 Aaron Sheetz, C . . . . . *Topeka*



# SIGMA PHI EPSILON



TOP ROW:

Abbott  
Aicher  
Besler  
Bostwick  
Bowerman  
Brooks  
Burns  
Butler  
Mrs. Wolf

SECOND ROW:

Carlson  
Christopher  
Clevenger  
Cowell  
Crowley  
Dickhut  
V. Doran  
B. Doran  
Elling

THIRD ROW:

Eyer  
Fair  
Falen  
Farrar  
Hoover  
Jessup  
J. Johnson  
K. Johnson  
Kirk

FOURTH ROW:

Knappenberger  
Lewis  
Liebengood  
Marold  
Miller  
Miner  
Morton  
Murphy  
Peterson

FIFTH ROW:

Railsback  
Rostine  
Settle  
McCune  
McMurtry  
Segebrecht  
Shepherd  
Sollenberger  
Strieby

BOTTOM ROW:

Tibbutt  
Tonkin  
Woodruff  
Ketchersid  
Ainsworth  
Hart  
Peery  
Stafford  
Harris

**S**IGMA Phi Epsilon was founded in 1901 at the University of Richmond, Richmond, Virginia. The Kansas State chapter was installed on February 23, 1918. The national organization is composed of 69 chapters. Mrs. M. M. Wolf is the housemother.

Chapter officers this year were Wayne Carlson, president; Stanley Miner, vice-president; Joe Lewis, secretary and pan-hellenic representative; Lee Railsback, treasurer; and H. W. Cave, chapter advisor.

Members in the faculty are H. W. Cave, R. W. Conover, H. W. Davis, C. O. Grandfield, Dr. H. H. Laude, Dr. R. P. Link, D. L. Mackintosh, and F. A. Smutz.



221 NORTH DELAWARE

## KANSAS BETA CHAPTER

### CLASS OF 1937

Max Besler, IJ . . . . . *Manhattan*  
 Allen Burns, PE . . . . . *Kansas City*  
 Allen Crowley, IC. . . . . *Council Grove*  
 Fred Fair, Ag . . . . . *Alden*  
 George Hart, IJ . . . . . *Phillipsburg*  
 Clare Harris, C . . . . . *Pratt*  
 Ernest Jessup, IJ . . . . . *Wichita*  
 James Johnson, AE . . . . . *Sylvia*  
 Robert Kirk, AA . . . . . *Scott City*  
 Alfred McMurtry, AA . . . . . *Clarendon, Tex.*  
 Lee Railsback, VM . . . . . *Langdon*  
 Ervin Segebrecht, IC . . . . . *Kansas City*  
 Allan Settle, IJ . . . . . *Strong City*  
 John Tonkin, LAr . . . . . *Topeka*

### CLASS OF 1938

Louis Brooks, AA . . . . . *Scott City*  
 Wayne Carlson, CE . . . . . *Topeka*  
 Wendall Dickhut, Ag . . . . . *Scott City*  
 Vernon Doran, AA . . . . . *Macksville*  
 Roland Elling, Ag . . . . . *Manhattan*  
 Clifford Morton, EE . . . . . *Winfield*  
 Duane Murphy, Ag . . . . . *Sublette*  
 William Peterson, IJ . . . . . *Manhattan*  
 William Strieby, C . . . . . *Council Grove*  
 James Woodruff, IC . . . . . *Dodge City*

### CLASS OF 1939

John Abbott, VM . . . . . *Manhattan*  
 George Aicher, Ag . . . . . *Fort Hays*  
 Edward Cristopher, Ag . . . . . *Bucklin*  
 Bruce Clevenger, ChE . . . . . *Kingsdown*  
 Frank Cowell, EE . . . . . *Hutchinson*  
 Henry Farrar, GS . . . . . *Beattie*  
 Keith Johnson, Ag . . . . . *Sylvia*  
 Jack Knappenberger, VM . . . . . *Penalosa*  
 Joe Lewis, Ag . . . . . *Larned*  
 Howard Liebengood, VM . . . . . *Kentland, Ind.*  
 Gordon Marold, VM . . . . . *Saguache, Colo.*  
 Stanley Miner, C . . . . . *Ness City*  
 William Rostine, CE . . . . . *Hutchinson*  
 Robert Shepherd, Ag . . . . . *Alden*

### CLASS OF 1940

Finley Acker, MI . . . . . *Philadelphia, Pa.*  
 Maurice Bostwick, C . . . . . *Manhattan*  
 William Bowerman, VM . . . . . *Oklahoma City, Okla.*  
 Jack Butler, CE . . . . . *Hutchinson*  
 Bertrand Doran, AA . . . . . *Macksville*  
 John Eyer, EE . . . . . *Larned*  
 Hobart Falen, C . . . . . *Stafford*  
 Delbert McCune, Ag . . . . . *Stafford*  
 Leone Miller, GS . . . . . *Manhattan*  
 Perry Owens, AA . . . . . *Amy*  
 Kenneth Praeger, AA . . . . . *Clafin*  
 Gilbert Sollenberger, CE . . . . . *Hutchinson*  
 Charles Stafford, Ag . . . . . *Republic*  
 Todd Tibbutt, IJ . . . . . *Hutchinson*



# TAU KAPPA EPSILON

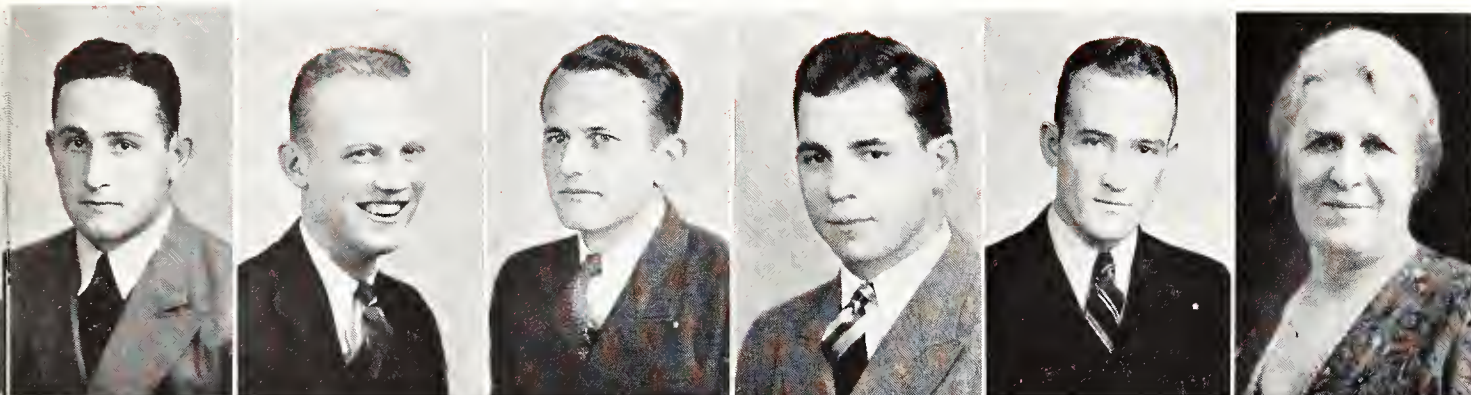

TOP ROW:  
 Fanning  
 Hervey  
 Hellmer  
 Holland  
 Redfield  
 Mrs. Jackson



SECOND ROW:  
 Beardmore  
 Blood  
 Folkerts  
 Holstein  
 Matney  
 Powers  
 Taylor

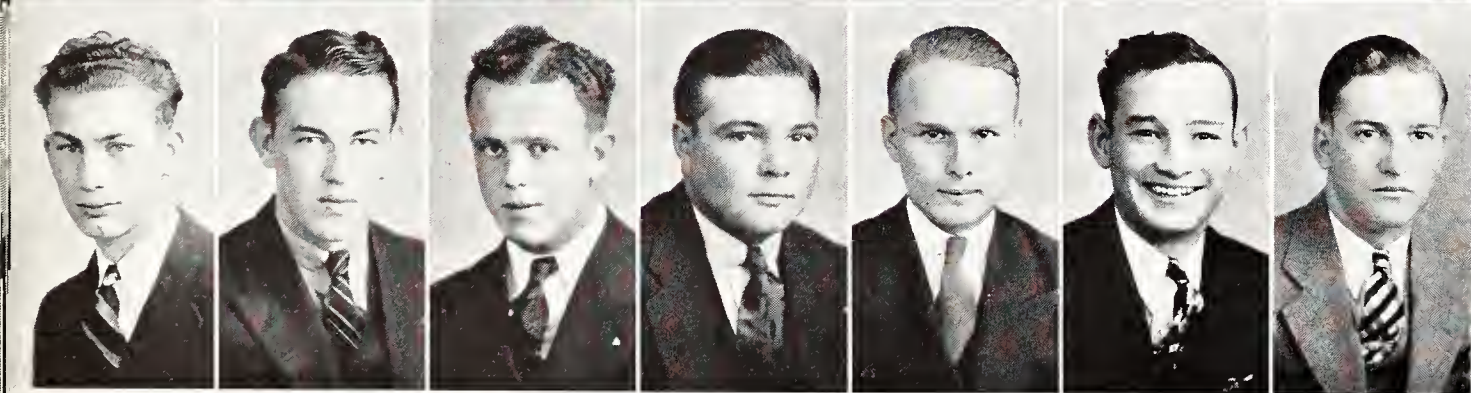

THIRD ROW:  
 Browne  
 Earle  
 Ehler  
 Martin  
 Sherer  
 Tuis  
 Boughman

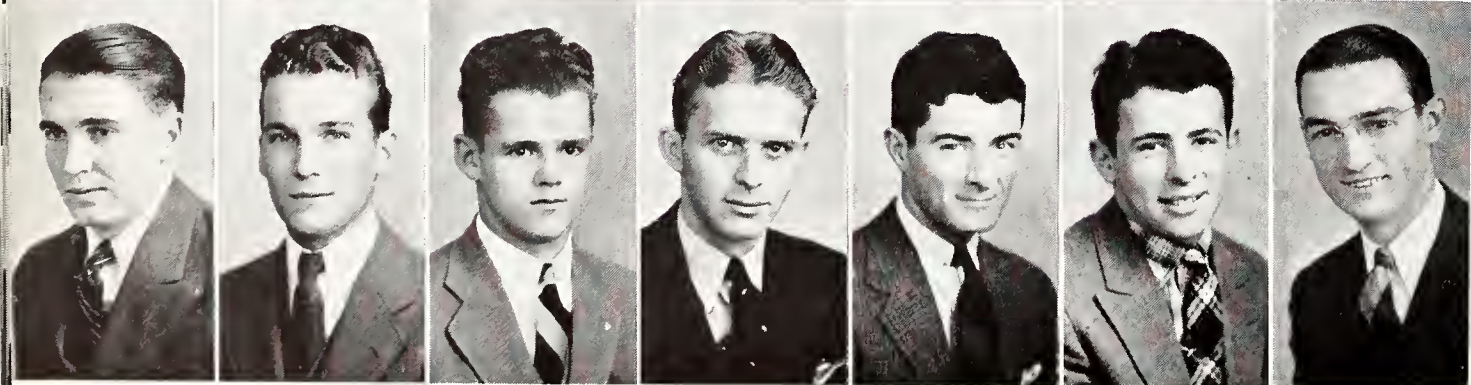

BOTTOM ROW:  
 Halver  
 L. Redfield  
 Rowley  
 Van Voorhis  
 Crayton  
 Kadets  
 Perrier

**T**AU Kappa Epsilon was founded at Wesleyan University, Middletown, Conn., on January 10, 1899. The national organization is composed of 40 chapters. The Kansas State chapter was installed January 31, 1931. Mrs. James A. Jackson is the housemother.

Chapter officers this year were Harold Redfield, president; Wilbur Hunter, vice-president; Gilbert Powers, secretary; John Perrier, treasurer and pan-hellenic representative; and R. H. Painter, chapter advisor.

Members in the faculty are M. J. Caldwell, Lyle Downey, Dr. George Gemmell, John S. Glass, M. J. Harbaugh, Ward Haylett, L. E. Hudiburg, Dr. E. E. Leasure, C. W. Matthews, R. H. Painter, Dr. R. L. Parker, M. L. Robinson, Dr. V. L. Strickland, and D. A. Wilbur.



413 NORTH SEVENTEENTH

## ALPHA LAMBDA CHAPTER

### CLASS OF 1937

Paul Fanning, AgE . . . . . *Melvern*  
 George Hellmer, AgE . . . . . *Olpe*  
 William Hervey, VM . . . . . *Belle Plaine*  
 Rolla Holland, Ag . . . . . *Iola*  
 Wilbur Hunter, Ag . . . . . *Howard*  
 Raymond Isle, Ag . . . . . *Independence*  
 Harold Redfield, AgE . . . . . *Bucklin*

### CLASS OF 1938

Forrest Beardmore, AgE . . . . . *Mankato*  
 William Bentley, MI . . . . . *Manhattan*  
 Everett Blood, GS . . . . . *Garnett*  
 Walter Folkerts, ME . . . . . *Timken*  
 Kenneth Hill, Ag . . . . . *Bloom*  
 John Holstein, ME . . . . . *Casper, Wyo.*  
 Clayton Matney, ME . . . . . *Larned*  
 John Perrier, Ag . . . . . *Olpe*  
 Gilbert Powers, ChE . . . . . *Casper, Wyo.*

### CLASS OF 1939

Sidney Browne, EE . . . . . *Burdett*  
 George Boomer, EE . . . . . *Kansas City*  
 John Earle, Ag . . . . . *Washington*  
 Glenn Ehler, CE . . . . . *Holyrood*  
 Harold Martin, Ag . . . . . *La Cygne*  
 Orville Morris, CE . . . . . *Mullinville*  
 Ralph Sherer, Ag . . . . . *Mullinville*  
 Guy Tuis, Ag . . . . . *Fredonia*

### CLASS OF 1940

Donald Baughman, Ag . . . . . *Howard*  
 Robert Crayton, VM . . . . . *Arlington, Mass.*  
 Paul Fagler, PE . . . . . *Uniontown, Penn.*  
 Glenn Halver, VM . . . . . *Crane, Mont.*  
 Martin Kadets, VM . . . . . *Arlington, Mass.*  
 Earl Redfield, GS . . . . . *Bucklin*  
 Bruce Rowley, Ag . . . . . *La Cygne*  
 Chester Van Voorhis, C . . . . . *Bucklin*



# THETA XI



TOP ROW:  
New  
Ransom  
Duncan  
Belflower  
Wilder  
Mrs. Cassidy

SECOND ROW:  
Mariner  
M. Lindahl  
H. Lindahl  
Levin  
Hemker  
Nuttelman  
Pierce

THIRD ROW:  
Reagor  
Walton  
Gaumer  
R. Bradley  
D. Bradley  
N. Winter  
H. Winter

BOTTOM ROW:  
G. Freeman  
Fleener  
Smith  
Essmiller  
Hornisher  
Schmidt  
Glover



**T**HETA Xi was founded at Rensselaer Polytechnic Institute, Troy, N.Y., on April 29, 1864. The Kansas State chapter was installed November 7, 1931. The national organization is composed of 36 chapters. Mrs. Rose Cassidy is the housemother.

Chapter officers this year were Willard Ransom, president; Hobart Mariner, secretary; Harold Lindahl, pan-hellenic representative; Raymond Bradley, house manager; Melvin Lindahl, treasurer; and J. H. Robert, chapter advisor.

Members in faculty are H. N. Barham, G. F. Branigan, and J. H. Robert.



1614 FAIRCHILD

## ALPHA IOTA CHAPTER

### CLASS OF 1937

Allen Duncan, EE . . . . . *Andover*  
 Harold Lindahl, MI . . . . . *Enterprise*  
 Melvin Lindahl, EE&C . . . . . *Enterprise*  
 Hobart Mariner, CE . . . . . *Fredonia*  
 Harold New, AE . . . . . *Lenexa*  
 Willard Ransom, AE . . . . . *Homewood*  
 Edson Wilder, ArE . . . . . *Newton*

### CLASS OF 1938

Russell Belflower, EE . . . . . *Dodge City*  
 Raymond Bradley, CE . . . . . *Belle Plaine*  
 John Gaumer, EE . . . . . *Wamego*  
 Karl Hemker, EE . . . . . *Great Bend*  
 John Levin, EE . . . . . *Atchison*  
 Robert Nuttelman, Ag . . . . . *Great Bend*

Weldon Reagor, CE . . . . . *Augusta*  
 Dallas Schmidt, EE . . . . . *Lorraine*  
 Keith Walton, EE . . . . . *Peck*  
 Harold Winter, CE . . . . . *Dover*

### CLASS OF 1939

Dean Bradley, IC . . . . . *Belle Plaine*  
 Grant Freeman, AE . . . . . *Tonganoxie*  
 William Glover, C . . . . . *Coolidge*  
 Charles Hornisher, GS . . . . . *Ft. Riley*  
 Nolan Winter, EE . . . . . *Dover*

### CLASS OF 1940

Ralph Essmiller, AE . . . . . *Great Bend*  
 Truman Fleener, VM . . . . . *Tulsa, Okla.*  
 Floyd Smith, GS . . . . . *Marceline, Mo.*





BOTTOM ROW: Siem, Brown, Umberger, Buckwalter, Caven. TOP ROW: Wright, Cooper, Shaw, Whyman, McColloch, Coats

## *Senior Women's Panhellenic Council*

SENIOR Women's Panhellenic Council unites the Greek women on the campus in government and friendly feeling. Several revisions of the rush rules were made by the council this year including setting up the date for rush week for women one day to give place to Freshman Week.

To stimulate good feeling among the Greeks, the council sponsored a traditional and non-competitive sing. The council sent representatives to the Panhellenic convention in Kansas City, Kansas, April 9 and 10.

### OFFICERS

*President* . . . . . Mildred Buckwalter  
*Vice-president* . . . . . Marjorie Cooper  
*Secretary-treasurer* . . . . . Pauline Umberger

### MEMBERS

<i>Alpha Delta Pi</i> . . . . . Frances Wright	<i>Kappa Kappa Gamma</i> . . . . . Helen Beth Coats
<i>Alpha Xi Delta</i> . . . . . Marjorie Cooper	<i>Phi Omega Pi</i> . . . . . Catherine Siem
<i>Chi Omega</i> . . . . . Eileen Shaw	<i>Pi Beta Phi</i> . . . . . Pauline Umberger
<i>Delta Delta Delta</i> . . . . . Sarah Whyman	<i>Zeta Tau Alpha</i> . . . . . Helen Brown
<i>Kappa Delta</i> . . . . . Marjorie McColloch	<i>Clovia</i> . . . . . Ceora Caven



UPPER LEFT—prospective Greeks fill out their sorority preferences . . . UPPER RIGHT—Washington birthday breakfast dance at the Alpha Delt house . . . LEFT ABOVE CENTER—Kappa hostesses at the Panhellenic open house . . . RIGHT ABOVE CENTER—family circle at the Clovia house . . . LEFT BELOW CENTER—Alpha Xis perform at Aggie Pop . . . RIGHT BELOW CENTER—rush week dinner at the Pi Phi palace . . . LOWER LEFT—Chi Omegas clown . . . LOWER RIGHT—triangles and tripsters at the Tri Delt fall sport party . . .

# ALPHA DELTA PI



TOP ROW:

Adams  
 Absher  
 Ballard  
 Childers  
 Coffey  
 M. Danielson  
 Darby  
 Edwards  
 Mrs. Stevens

SECOND ROW:

Fragar  
 Grimes  
 Habiger  
 Hammels  
 Henney  
 A. Jenkins  
 Howe  
 E. Jenkins  
 Johnson

THIRD ROW:

Klinger  
 Tannahill  
 Lancaster  
 Marshall  
 Null  
 Shaffer  
 Souder  
 Umbach  
 Wallace

FOURTH ROW:

Whitney  
 Wilson  
 Wright  
 Cook  
 F. Craig  
 R. Craig  
 Dean  
 Frederick  
 Hall  
 Hamilton

FIFTH ROW:

Harmon  
 Harper  
 Haviner  
 Hood  
 B. Jenkins  
 Jones  
 Knudson  
 Lemen  
 Lienhardt  
 Meyer

BOTTOM ROW:

Nelson  
 R. Randall  
 Richardson  
 Rowley  
 Short  
 Thomas  
 Utterback  
 Van Diest  
 L. Randall  
 Hart

**A**LPHA Delta Pi was founded at Macon, Ga., on May 15, 1851. The Kansas State chapter was installed September 30, 1915. The national organization is composed of 57 chapters. Mrs. Ransom Stephens is the housemother.

Chapter officers were Lois Darby, president; Hazel Frager, vice-president; Rosethel Grimes, secretary; Agnes Jenkins, treasurer; Frances Wright, pan-hellenic representative; and Mrs. John Hepler, chapter advisor.



518 SUNSET DRIVE

## ALPHA ETA CHAPTER

### CLASS OF 1937

Joan Childers, HE	Kansas City
Florence Edwards, GS	Manhattan
Evelyn Hammels, HE	Phoenix, Ariz.
Helen Hart, HE	Blue Rapids
Winifred Henney, GS&IJ	Hutchinson
Esther Jenkins, HE	Jewell
Marguerite Knudson, HE	Everest
Corrine Lancaster, PE	Parson
Cleta Null, HE	Ravenwood, Mo.
Mildred Marie Shaffer, GS	Simpson
Frances Thomas, HE	Harrisonville, Mo.
Velda Umbach, HE	Spearville
Arlene Wallace, HE	Hill City
Virginia Wilson, IJ	Hutchinson
Dorothy Whitney, GS	Hutchinson
Frances Wright, GS	Kansas City

### CLASS OF 1938

Julia Absher, IJ	Fort Riley
Emma Adams, HE	Leavenworth
Gladys Coffey, IJ	Junction City
Florine Craig, GS	Protection
Hazel Frager, HE	Wamego
Betty Frederick, GS	Hutchinson
Rosethel Grimes, HE	Manhattan
Agnes Jenkins, HE	Jewell
Dorothea Klinger, C	Ashland

Marian Meyer, HE&A	Salina
Celeste Nelson, HE	Topeka

### CLASS OF 1939

Margaret Cook, HE	Newton
Maxine Danielson, HE	Manhattan
Lois Darby, MEd	Washington
Beatrice Habiger, HE	Bushton
Marjorie Hall, IJ	Rockford, Ill.
Marjorie Hamilton, C	Fort Riley
Charlotte Jones, HE&A	Leavenworth
Margaret Marshall, C	Herington
Ruby Randall, HE&A	Ashland
Dorothy Short, HE	Hutchinson

### CLASS OF 1940

Dorothy Dean, GS	Manhattan
Lois Diehl, HE&D	Manhattan
Marjorie Harmon, Ar	Lyons
Irma Harper, HE	McDonald
Phyllis Lee Havener, HE	Abilene
Helen Hood, HE&IJ	Salina
Betty Jenkins, HE&D	Wamego
Eleanor Lemen, HE	Kansas City
Ethel Lienhardt, HE&D	Manhattan
Laura Randall, HE	Ashland
Maxine Richardson, PE	Sharon Springs
Martha Anne Rowley, IJ	Russell
Jane Utterback, IJ	Yates Center



# ALPHA XI DELTA



TOP ROW:  
Aldous  
Baird  
Barnes  
Cook  
Cooper  
Mrs. Griffin

SECOND ROW:  
Gingrich  
Golden  
Holshouser  
Martin  
Offutt  
Otte

THIRD ROW:  
Phillips  
Poole  
Porter  
Sanders  
Sloan  
Wagaman

BOTTOM ROW:  
Werts  
McCall  
Kopper  
Bell  
Haines  
Smith

**A**LPHA Xi Delta was founded at Lombard College, Galesburg, Ill., on April 17, 1893. The sorority has 54 active chapters. The Kansas State chapter was installed June 1, 1922. Mrs. E. H. Griffin is the housemother.

Chapter officers this year were Geraldine Cook, president; Norma Holshouser, vice-president; Frieda Werts, secretary; Marjorie Cooper, treasurer and pan-hellenic representative, and Grace Derby, chapter advisor.

Members in the faculty are Dorothy Barfoot and Alice Kimball.



303 NORTH SIXTEENTH

## ALPHA KAPPA CHAPTER

### CLASS OF 1937

Geraldine Cook, HE . . . . . *Russell*  
 Mary Golden, HE . . . . . *Whitewater*  
 Marjorie McCall, HE&D . . . . *Chevy Chase, Md.*  
 Helen Offutt, GS . . . . . *Kansas City*  
 Lorena Otte, HE&A . . . . . *Great Bend*  
 Carolyn Phillips, HE . . . . . *Salina*  
 Gladys Poole, GS . . . . . *Kansas City, Mo.*  
 Mary Porter, HE&D . . . . . *Russell Springs*  
 Frieda Werts, C . . . . . *Republic*

### CLASS OF 1938

Marjorie Cooper, C . . . . . *Stafford*  
 Marjorie Haines, C . . . . . *Haven*  
 Norma Holshouser, HE . . . . . *Dwight*  
 Elsie Sloan, HE . . . . . *Manhattan*

### CLASS OF 1939

Garnetta Bell, HE . . . . . *Haven*  
 Evelyn Gingrich, GS . . . . . *Superior, Nebr.*  
 Lois Kopper, HE&A . . . . . *Wichita*  
 Josephine Smith, HE&A . . . . . *Chase*

### CLASS OF 1940

Lois Aldous, GS . . . . . *Manhattan*  
 Georgene Baird, MEd . . . . . *Formoso*  
 Marian Barnes, HE . . . . . *Manhattan*  
 Maxine Martin, IJ . . . . . *Manhattan*  
 Lucille Sanders, MEd . . . . . *Courtland*  
 Martha Vanderlip, HE&D . . . . . *Manhattan*  
 Miriam Wagaman, HE . . . . . *Manhattan*



# CHI OMEGA



TOP ROW:

Lennen  
Schwartzkopf  
Murphy  
Shannon  
Shaw  
Antrim  
Dappen  
Mrs. Budge

SECOND ROW:

Dixon  
Keller  
Bell  
Breneman  
J. Buchanan  
D. Buchanan  
Burcham  
Robinson

THIRD ROW:

Cowie  
Culbertson  
Emry  
Freed  
Graham  
Harman  
Houser  
Holman

FOURTH ROW:

Hulpieu  
Jones  
Johnson  
Langham  
Looney  
Miller  
McTaggart  
Olson

FIFTH ROW:

Richardson  
Sanders  
Seibel  
Shipman  
Simons  
Stephenson  
E. Uhl  
D. Uhl

BOTTOM ROW:

Underwood  
Vesecky  
Warner  
Washburn  
Weldon  
Young  
Maxwell  
Call  
Oliver



CHI Omega was founded at the University of Arkansas, Fayetteville, on April 5, 1895. The national organization is composed of 89 chapters. The Kansas State chapter was installed September 22, 1915. Mrs. Glee Budge is the housemother.

Chapter officers this year were Mary Lee Shannon, president; Elizabeth Cowie, vice-president; Sara Jane Antrim, secretary; Dorothy Jane Bell, treasurer; Eileen Shaw, pan-hellenic representative; and Dr. Mary T. Harman, chapter advisor.

Members in the faculty are Margaret Ahlborn and Dr. Mary T. Harman.



1803 LARAMIE

## KAPPA ALPHA CHAPTER

### CLASS OF 1937

Sara Jane Antrim, PE . . . . .	Topeka
Bernice Dappen, HE&D . . . . .	McPherson
Mary Clare Dixon, C . . . . .	Junction City
Geraldine Lennen, MEd . . . . .	Lyons
Imogene Murphy, HE&D . . . . .	Kansas City
Mary Lee Shannon, HE&D . . . . .	Geneseo
Mildred Schwartzkopf, C . . . . .	Bison
Eileen Shaw, MEd . . . . .	Macksville

### CLASS OF 1938

Dorothy Jane Bell, GS . . . . .	Manhattan
Ruth Burcham, HE&D . . . . .	Kansas City
Elizabeth Cowie, HE . . . . .	Kansas City, Mo.
Helen Dunbar, HE . . . . .	Arkansas City
Genevieve Freed, IJ . . . . .	Scandia
Sadie Alma Graham, MEd . . . . .	Republic
Thelma Harman, HE&D . . . . .	Indianapolis, Ind.
Marjorie Holman, IJ . . . . .	Manhattan
Betty Ruth Houser, HE&D . . . . .	Grainfield
Lorraine Hulpieu, GS . . . . .	Dodge City
Shirley Johnson, GS . . . . .	Winfield
Helen Jones, HE . . . . .	Herington
Margaret Keller, HE . . . . .	Clyde
Juanita Looney, IJ . . . . .	Ponca City, Okla.
Claudia Maxwell, GS . . . . .	Topeka
Annette Olson, GS . . . . .	Manhattan
Vernice Shipman, HE . . . . .	Kansas City
Mary Stephenson, C . . . . .	Little River

Elinor Uhl, GS . . . . .	Smith Center
Dorothy Warner, HE&N . . . . .	Goodland
Jean Washburn, Ar . . . . .	Manhattan

### CLASS OF 1939

Delia Call, PE . . . . .	Mound Valley, Mo.
Evelyn Emry, GS . . . . .	Topeka
Marjorie Langham, HE&A . . . . .	Hoisington
Betty Lee McTaggart, IJ . . . . .	Belleville
Marceil Preble, C . . . . .	Scandia
Virginia Richardson, IJ . . . . .	Topeka
Shirley Ann Sanders, IJ . . . . .	Manhattan
Jeanne Underwood, HE . . . . .	Hoisington

### CLASS OF 1940

Marjorie Breneman, HE . . . . .	Macksville
Dorothy Buchanan, HE . . . . .	Manhattan
Jane Culbertson, C . . . . .	Long Island
Rose Harman, HE . . . . .	Indianapolis, Ind.
Anna Marie Miller, GS . . . . .	Salina
Marilyn Oliver, HE . . . . .	Topeka
Christine Robinson, HE&A . . . . .	Nash, Okla.
Marcine Scheurer, AM . . . . .	Gypsum
June Seibel, IJ . . . . .	Atchison
Alice Simons, IJ . . . . .	Leavenworth
Dorothy Ann Uhl, HE&A . . . . .	Smith Center
Marie Vesecky, IJ . . . . .	Salina
Katherine Weldon, HE . . . . .	Smith Center
Harriet Young, IJ . . . . .	Junction City



# CLOVIA



TOP ROW:  
Herst  
M. Williams  
Stagg  
Young  
Brownlee  
Mrs. Taylor

SECOND ROW:  
Bauer  
Hallman  
Carlisle  
Carr  
Parsons  
Maddy

THIRD ROW:  
Burson  
R. Avery  
E. Avery  
Macon  
Koestel  
Hurst

FOURTH ROW:  
Romine  
Guthrie  
Caven  
Travis  
R. Williams  
J. Williams  
Nagel

BOTTOM ROW:  
Wilson  
Porter  
Brown  
Gulick  
Poole  
Havely  
Bryant

**C**LOVIA was founded at Kansas State College in September, 1931. Mrs. Hulda Taylor is the housemother and the chapter officers this year were Grace Burson, president; Dorine Porter, vice-president; Ellen Brownlee, secretary; Virginia Herst, treasurer; Ceora Cavin, pan-hellenic representative; and Mabel Smith and H. H. Coe, chapter advisors.

Members in the faculty are Gertrude Allen, Mary Border, and Mabel Smith.



1521 LEAVENWORTH

CLASS OF 1937

Ellen Brownlee, HE . . . . . *Sylvia*  
 Grace Burson, GS . . . . . *Oakley*  
 Ceora Cavin, HE&D . . . . . *LeRoy*  
 Virginia Herst, HE . . . . . *Argonia*  
 Lois Travis, HE . . . . . *Goddard*  
 Rachel Williams, HE . . . . . *Meriden*

CLASS OF 1938

Violet Bauer, HE . . . . . *Clay Center*  
 Waneta Guthrie, HE . . . . . *Fort Scott*  
 Pauline Hallman, HE . . . . . *Danville*  
 Lena Marie Hurst, HE . . . . . *Clearville*  
 Helen Koestel, HE . . . . . *Partridge*  
 Dorine Porter, HE . . . . . *Belleville*  
 Dorothy Dawn Stagg, HE . . . . . *Manhattan*  
 Marjorie Williams, HE . . . . . *Marysville*  
 Margaret Wilson, HE . . . . . *Valley Center*  
 May Young, HE . . . . . *Cheney*

CLASS OF 1939

Ethel Avery, HE . . . . . *Riley*  
 Ruth Avery, HE . . . . . *Concordia*  
 Betty Brown, HE . . . . . *Emporia*  
 Ena Carlisle, HE . . . . . *Mt. Hope*  
 Lois Gwin, HE . . . . . *Washington*  
 Mary Lorane Havelly, HE&A . . . . . *Mayetta*  
 Helen Macon, HE . . . . . *Edwardsville*  
 Elsie Parson, HE&D . . . . . *Max. Neb.*  
 Helen Poole, HE . . . . . *Manhattan*  
 Alice Vautravers, GS . . . . . *Milo*  
 Josephine Williams, HE . . . . . *Meriden*

CLASS OF 1940

Lizzibell Bryant, HE . . . . . *Norton*  
 Lois Carr, HE . . . . . *Goddard*  
 Corinne Corke, HE . . . . . *Studley*  
 Alice Ruth Gulick, HE . . . . . *Olathe*  
 Naomi Maddy, HE . . . . . *Stockton*  
 Evelyn Nagel, HE . . . . . *Wichita*  
 Gwendolyn Romine, IJ . . . . . *Abilene*  
 Mabel Vautravers, HE . . . . . *Milo*



# DELTA DELTA DELTA



TOP ROW:

Able  
Aicher  
Alspaugh  
Arnold  
Brooker  
Correll  
Cavin  
Mrs. Pehling

SECOND ROW:

Diers  
Eyer  
Farrell  
Fitz  
Floersch  
Flook  
Fry  
Hacker

THIRD ROW:

Halstead  
Hammond  
Hockaday  
Hogan  
Iverson  
Johnson  
McComb  
McKee

FOURTH ROW:

Merten  
Mize  
Moore  
Morgan  
Ober  
Parrish  
Porter  
Samuel  
Sandberg

FIFTH ROW:

Sherwood  
Shrack  
Skinner  
Small  
Smith  
Stearns  
Thompson  
Welk  
Whipple

BOTTOM ROW:

Whyman  
F. Wyant  
M. Wyant  
Young  
Busch  
Hunt  
Higdon  
Beal  
Brooks

**D**ELTA Delta Delta was founded at Boston University, Boston, Mass., on Thanksgiving Eve, 1888. The national organization is composed of 87 chapters. The Kansas State chapter was installed June 5, 1915. Mrs. H. R. Pehling is the housemother.

Chapter officers this year were Dorothy Hammond, president; Janet Samuel, vice-president; Margaret Wyant, secretary; Kathryn Correll, treasurer; Sarah Whyman, pan-hellenic representative; and Mrs. J. W. Skinner, chapter advisor.

Faculty member is Mary Meyers Elliott.



1834 LARAMIE

## THETA IOTA CHAPTER

### CLASS OF 1937

Elizabeth Able, GS . . . . . *Kansas City*  
 Frances Aicher, HE&IJ . . . . . *Hays*  
 Helene Cavin, HE&D . . . . . *Ottawa*  
 Kathryn Correll, GS . . . . . *Manhattan*  
 Leslie Fitz, HE . . . . . *Wilmette, Ill.*  
 Georgia Le Flook, HE . . . . . *Canton*  
 Jeannette Halstead, HE . . . . . *Manhattan*  
 Dorothy Hammond, GS . . . . . *Great Bend*  
 Mary Jane McComb, Ag . . . . . *Wichita*  
 Philena Merten, HE&D . . . . . *Morganville*  
 Elizabeth Parrish, HE&IJ . . . . . *Fort Scott*  
 Janet Samuel, GS . . . . . *Manhattan*  
 Margaret Wyant, GS . . . . . *Topeka*  
 Iona Young, IJ . . . . . *Morganville*

### CLASS OF 1938

Dorothy Alspaugh, PE . . . . . *Wichita*  
 Rose Marie Fry, C . . . . . *Kansas City*  
 Billie Dee Hunt, HE . . . . . *Boone, Ia.*  
 Rosanna Sandberg, IJ . . . . . *Hutchinson*  
 Dorothy Mae Shrack, IJ . . . . . *Pratt*  
 Gwendolyn Small, MEd . . . . . *Neodesha*  
 Mary Isabel Smith, HE . . . . . *Manhattan*  
 Jeanette Stearns, HE . . . . . *Wichita*  
 Winifred Whipple, PE . . . . . *Omaha, Neb.*  
 Sarah Whyman, GS . . . . . *Dodge City*

### CLASS OF 1939

Rose Arnold, IJ . . . . . *Newton*  
 Ila Nell Brooker, HE . . . . . *Newton*  
 Mar Beth Busch, HE . . . . . *Manhattan*  
 Joyce Janet Diers, GS . . . . . *Dodge City*  
 Virginia Johnson, HE . . . . . *Circleville*  
 Dorothy Mize, HE . . . . . *Atchison*  
 June Moore, HE . . . . . *Great Bend*  
 La Donna Ober, MEd . . . . . *Hiawatha*  
 Ruthe Porter, C . . . . . *Mount Hope*  
 Geraldine Thompson, HE . . . . . *Kinsley*

### CLASS OF 1940

Alice Beal, GS . . . . . *Eureka*  
 Barbara Brooks, HE . . . . . *Colusa, Cal.*  
 Margaret Eyer, C . . . . . *Larned*  
 Marjorie Farrell, GS . . . . . *Clay Center*  
 Margery Floersch, IJ . . . . . *Manhattan*  
 Dorothy Hacker, C . . . . . *Pratt*  
 Betty Higdon, HE&IJ . . . . . *Goodland*  
 Joan Hogan, GS . . . . . *Abilene*  
 Margaret Iverson, HE . . . . . *Wilmette, Ill.*  
 Lorraine McKee, IJ . . . . . *Fairview*  
 Virginia Morgan, HE . . . . . *Chicago, Ill.*  
 Louise Sherwood, IJ . . . . . *Great Bend*  
 Doris Skinner, PE . . . . . *Lake City*  
 Elvera Welk, HE&A . . . . . *Pratt*  
 Frances Mae Wyant, C . . . . . *Fredonia*



# KAPPA DELTA



TOP ROW:  
Nattier  
McColloch  
Ruddick  
Mrs. Bedell



SECOND ROW:  
Diggs  
Britt  
Rhoads  
Young  
Walker



THIRD ROW:  
McKeeman  
Warren  
Garrison  
Stapleton  
Hutton



BOTTOM ROW:  
Buckwalter  
Burt  
Courtright  
Dechene  
Baker

**K**APPA Delta was founded at the Virginia State Normal School, Farmville, on October 23, 1897. The national organization is composed of 68 chapters. The Kansas State chapter was installed December 4, 1920. Mrs. Stella Bedell is the housemother.

Chapter officers this year were Blanche Nattier, president; Mildred Buckwalter, vice-president; Helen Rhoads, secretary; Marjorie McColloch, treasurer and pan-hellenic representative; and Florence Stebbins, chapter advisor.

Members in the faculty are Mrs. Laura Baxter, Kathleen Knittle, and Florence Stebbins.



1716 FAIRCHILD

## SIGMA GAMMA CHAPTER

### CLASS OF 1937

Jean Burt, HE . . . . . *Manhattan*  
 Marjorie McColloch, GS . . . . . *Manhattan*  
 Blanche Nattier, HE&A . . . . . *Fredonia*  
 Helen Rhoads, GS . . . . . *Falls City, Neb.*  
 Dorothy Walker, GS . . . . . *Evanston, Ill.*  
 Helen Young, C . . . . . *Aurora, Mo.*

### CLASS OF 1938

Mildred Buckwalter, IJ . . . . . *Evanston, Ill.*  
 Dorothy Diggs, HE . . . . . *Emporia*  
 Wilma Marsh, HE . . . . . *Chanute*  
 Mildred Mundell, HE . . . . . *Nickerson*

Bernice Ruddick, GS . . . . . *Manhattan*

### CLASS OF 1939

Corinne Baker, HE . . . . . *Malta Bend, Mo.*  
 Lois Helen Britt, HE&A . . . . . *Salina*  
 Avis Johnson, HE . . . . . *Sterling*  
 Margaret Stapleton, HE . . . . . *Kinsley*

### CLASS OF 1940

Lois Garrison, HE . . . . . *Salina*  
 Marjorie Hutton, HE . . . . . *Beloit*  
 Wanda McKeeman, GS . . . . . *Manhattan*  
 Anita Stroud, HE . . . . . *Kansas City*  
 Jane Warren, HE . . . . . *Highland Park, Ill.*



# KAPPA KAPPA GAMMA



TOP ROW:  
 Morgan  
 L. Rust  
 D. Teichgraeber  
 McDaniel  
 Garrison  
 Strong  
 Sidlinger  
 Mrs. Ramseyer

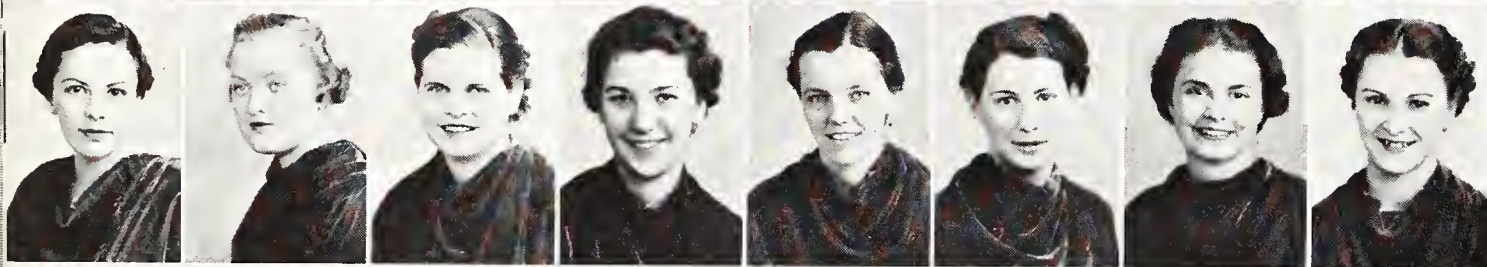

SECOND ROW:  
 Emrich  
 Jenkins  
 Solt  
 Schoettker  
 Norelius  
 Scott  
 Falanders  
 Buchanan

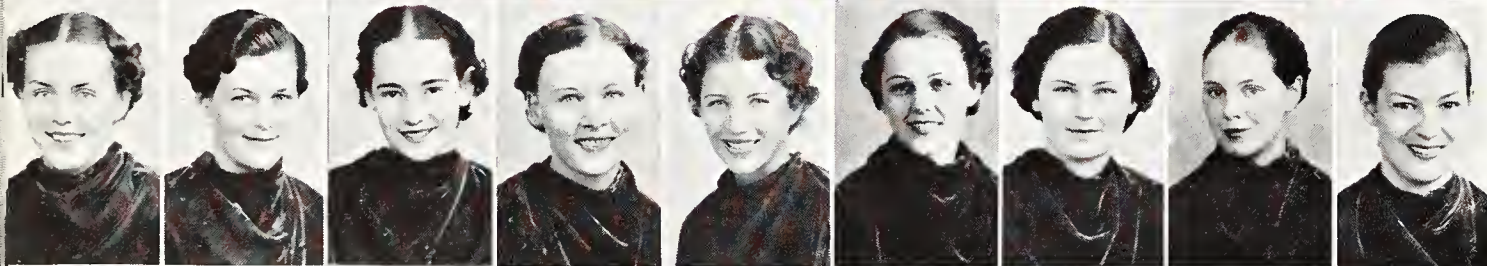

THIRD ROW:  
 Condell  
 Stine  
 Scholer  
 Curry  
 Shely  
 Idol  
 Foulston  
 Ray  
 Judy



FOURTH ROW:  
 Coats  
 Adams  
 Bingesser  
 Cox  
 Matherly  
 Mauck  
 Davis  
 Bryan  
 Churchill



FIFTH ROW:  
 Riach  
 Howell  
 Hamilton  
 Kininmonth  
 Sullivan  
 Gebhart  
 Liesenberg  
 Allbee  
 Morris



BOTTOM ROW:  
 Diver  
 Shuler  
 Brown  
 DeLay  
 V. Teichgraeber  
 Lee  
 Owensby  
 R. Rust  
 McLain



**K**APPA Kappa Gamma was founded at Monmouth College, Monmouth, Ill., on October 13, 1870. The sorority has 72 active chapters. The Kansas State chapter was installed September 23, 1916. Mrs. J. P. Ramseyer is the housemother.

Chapter officers this year were Helen Beth Coats, president; Caroline Schoettker, standards chairman; Mary Jane Sullivan, secretary; Paula McDaniel, treasurer; Helen Beth Coats, pan-hellenic representative; and Mrs. E. D. Sayre, chapter advisor.

Members in the faculty are Florence James, Barbara Lautz, and Dorothy Pettis.



517 NORTH DELAWARE

## GAMMA ALPHA CHAPTER

### CLASS OF 1937

Margaret Louise Bryan, PE	Newton
Sarah Garrison, HE	Parsons
Paula McDaniel, HE	Topeka
Betty Mauck, MEd	Junction City
Betsy Norelius, HE&D	Springfield, Ill.
Louise Rust, HE	Manhattan
Caroline Schoettker, HE&D	Springfield, Ill.
Virginia Sidlinger, IJ	Hutchinson
Corinne Solt, HE&D	Manhattan
Keeta Strong, HE	Hoisington
Dorothy Teichgraeber, C	Marquette

### CLASS OF 1938

Gloria Bingesser, IJ	Waconda Springs
Charlotte Diver, HE	Chanute
Sara Emrich, GS	Tyronza, Ark.
Mary Jane Foulston, C	Wichita
Mary B. Hamilton, HE&A	Salina
Eleanor Jenkins, HE&D	Springfield, Ill.
Dorothy Judy, IJ	Kansas City
Wilma Lee Matherly, IJ	Kansas City, Mo.
Roberta Rust, HE	Manhattan
Phyllis Shuler, C	Hutchinson
Virginia Teichgraeber, HE	Marquette

### CLASS OF 1939

Elizabeth Allbee, HE&D	Salina
Ethelyn Buchanan, HE	Pratt

Marybelle Churchill, IJ	Topeka
Helen Beth Coats, HE&A	Topeka
Betty Lou Falanders, HE&A	Chicago, Ill.
Frances Gebhart, IJ	Salina
Betty Kay Morgan, HE&D	Manhattan
Anna Marie Owensby, HE&A	Manhattan
Jane Riach, PE	Topeka
Theda Stine, HE	Glasco
Mary Jane Sullivan, GS	Harper

### CLASS OF 1940

Betty Adams, C	Lake Bluff, Ill.
Lela Brown, IJ	Alton
Frances Condell, HE	Eldorado
Arlene Cox, HE	Topeka
Marjorie Curry, HE	Merriam
Barbara Davis, PE	Holton
Sara Louise De Lay, Ar	Parsons
Katheryn Howell, HE	Marysville
Jean Idol, IJ	Kansas City
Jane Kiminmonth, IJ	Winfield
Gwendolyn Lee, GS	Lyons
Jane Liesenberg, GS	Kansas City, Mo.
Carrie McLain, HE	Kansas City
Margery Morris, HE&D	Topeka
Virginia Ray, HE	Kansas City, Mo.
Ruth Scholer, HE	Manhattan
Jo Shely, IJ	Fort Leavenworth

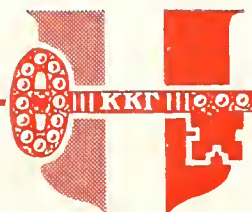

# PHI OMEGA PI



TOP ROW:  
Augustus  
Taylor  
Hall  
Newell  
Mrs. Dodd



SECOND ROW:  
Ward  
Nichols  
Siem  
Thomas  
Sowers



BOTTOM ROW:  
Burson  
Wilson  
Morrisin  
Hollis  
Stewart  
Searl

**P**HI Omega Pi was founded at the University of Nebraska, Lincoln, on March 5, 1910. The national organization is composed of 30 chapters. The Kansas State chapter was installed May 31, 1923. Mrs. Edith Dodd is the housemother.

Chapter officers this year were Lila Taylor, president; Stephanna Burson, vice-president; Marian Nichols, secretary; Doris Augustus, treasurer; Catherine Siem, pan-hellenic representative; and Mrs. R. C. Hill, chapter advisor.

Members in the faculty are Lora Hilyard and Anna Sturmer.



1803 ANDERSON

## OMICRON CHAPTER

### CLASS OF 1937

Alva Fatzer, HE&D . . . . . *Fellsburg*  
 Mary Morrison, HE . . . . . *Iola*  
 Ruth Newell, GS . . . . . *Junction City*  
 Marian Nichols, HE&D . . . . . *Enosburg Falls, Vt.*  
 Glenna Sowers, GS . . . . . *Manhattan*  
 Mary Luella Stewart, HE . . . . . *Topeka*  
 Marie Wilson, HE . . . . . *Manhattan*

### CLASS OF 1938

Stephanna Burson, HE . . . . . *Manhattan*

Avis Hall, HE . . . . . *Agra*  
 Beth Hollis, PE . . . . . *Manhattan*  
 Lila Taylor, HE&D . . . . . *Enterprise*

### CLASS OF 1939

Doris Augustus, HE&N . . . . . *Waterville*  
 Willa Mae Searl, HE&D . . . . . *Hutchinson*  
 Catherine Siem, PE . . . . . *Rochester, Minn.*  
 Mary Thomas, IJ . . . . . *Easton, Pa.*

### CLASS OF 1940

Verna May Ward, HE . . . . . *St. Joseph, Mo.*



# PI BETA PHI



TOP ROW:

Auld  
Mowery  
Wright  
McCroskey  
Tobias  
Miller  
M. L. Black  
Mrs. Torrey

SECOND ROW:

Hedges  
Coldwell  
Quinlan  
Fleming  
Marron  
Smith  
Carr  
Auston

THIRD ROW:

M. A. Black  
Barrett  
Freeland  
Julian  
Brown  
Long  
J. Bucher  
B. Bucher

FOURTH ROW:

Foncannon  
Ferguson  
Lawson  
B. Wilson  
Phelan  
Gainey  
DeYoung  
Fisher

FIFTH ROW:

M. Wilson  
Baxter  
V. Trusdale  
M. J. Trusdale  
Umberger  
Hanly  
Dawley

BOTTOM ROW:

Davis  
Ellis  
Nabours  
Herwig  
Martha Mullen  
Margaret Mullen  
Mohr

**P**I Beta Phi was founded at Monmouth College, Monmouth, Ill., on April 28, 1867. The national organization is composed of 80 chapters. The Kansas State chapter was installed June 3, 1915. Mrs. R. W. Torrey is the housemother.

Chapter officers this year were Isis Miller, president; Jacqueline Hanly, vice-president; Dorothy Coldwell, secretary; Mary Lou Black, treasurer; Pauline Umberger, pan-hellenic representative; and Mrs. E. L. Holton, chapter advisor.

Members in the faculty are Mary Stalder and Ruth Haines.



505 DENISON

## KANSAS BETA CHAPTER

### CLASS OF 1937

Dorothy Coldwell, HE . . . . . *Independence*  
 Rosalie Ellis, HE . . . . . *Manhattan*  
 Iris Miller, IJ . . . . . *Lyons*  
 Jane Phelan, C . . . . . *Kansas City, Mo.*  
 Lois Smith, IJ . . . . . *Garden City*

### CLASS OF 1938

Mary Lou Black, HE&D . . . . . *Independence*  
 Barbara Carr, GS . . . . . *Hutchinson*  
 June Fleming, IJ . . . . . *Council Grove*  
 Eleanor Foncannon, C . . . . . *Asbland*  
 Bettie Freeland, HE&A . . . . . *Garden City*  
 Jacqueline Hanly, HE&A . . . . . *Manhattan*  
 Betty Jean Hedges, C . . . . . *Kansas City, Mo.*  
 Gertrude Tobias, IJ . . . . . *Lyons*  
 Pauline Umberger, HE&A . . . . . *Manhattan*

### CLASS OF 1939

Jane Auld, IJ . . . . . *Pasadena, Calif.*  
 Lilian Auston, HE&A . . . . . *Alexander*  
 Lorraine Barrett, HE&A . . . . . *Salina*  
 Barbara Brown, C . . . . . *Eldorado*  
 Mary Frances Davis, HE . . . . . *Chardon, Ohio*  
 Arlene Herwig, GS . . . . . *Kansas City, Mo.*  
 Jean Johnson, MEd . . . . . *Olsburg*  
 Jane Julian, HE . . . . . *Kansas City*

Jean Lawson, HE&D . . . . . *McPherson*  
 Susanne Long, IJ . . . . . *Eldorado*  
 Mary Marron, HE . . . . . *Jacksonville, Fla.*  
 Nancy McCroskey, HE . . . . . *Kansas City*  
 Vera Mowery, HE . . . . . *Salina*  
 Elizabeth Nabours, HE&N . . . . . *Manhattan*  
 Norma Lee Quinlan, IJ . . . . . *Lyons*  
 Laberta Row, HE . . . . . *Larned*  
 Mary Jane Trusdale, GS . . . . . *Manhattan*  
 Bette Wilson, HE&A . . . . . *Hutchinson*  
 Ann Wright, HE&IJ . . . . . *Salina*

### CLASS OF 1940

Virginia Baxter, HE . . . . . *Manhattan*  
 Martha Ann Black, IJ . . . . . *Independence*  
 Betty Bucher, HE . . . . . *Topeka*  
 Jean Bucher, HE . . . . . *Topeka*  
 Jean De Young, HE&A . . . . . *Manhattan*  
 Janet Ferguson, HE&A . . . . . *Colby*  
 Betty Lou Fisher, IJ . . . . . *Manhattan*  
 Janis Gainey, GS . . . . . *Manhattan*  
 Mary Mohr, HE . . . . . *Tulsa, Okla.*  
 Martha Mullen, HE . . . . . *Oklahoma City, Okla.*  
 Margaret Mullen, HE . . . . . *Oklahoma City, Okla.*  
 Virginia Trusdale, GS . . . . . *Manhattan*  
 Margaret Wilson, GS . . . . . *Manhattan*



# ZETA TAU ALPHA



TOP ROW:

Thurston  
Brown  
Dooling  
Mrs. Evans

SECOND ROW:

Tonn  
Gilbreath  
Price  
Simpson

THIRD ROW:

Rust  
Scott  
Cooper  
Fealey  
Glass

BOTTOM ROW:

Officer  
Caldwell  
Oelke  
Talbot  
Kallenberger

**Z**ETA Tau Alpha was founded at Farmville, Va., on October 15, 1898. The Kansas State chapter was installed May 4, 1931. The national organization is composed of 73 chapters. Mrs. O. W. Evans is the housemother.

Chapter officers this year were Sallie Gilbreath, president; Wilma Tonn, vice-president; Edith Dooling, secretary; Wilma Katherine Price, treasurer; Harriette Simpson, pan-hellenic representative; and Mrs. Lucille Rust, chapter advisor.

Members in the faculty are Mrs. Lucille Rust and Alpha Latzke.



1642 FAIRCHILD

## BETA UPSILON CHAPTER

### CLASS OF 1937

Helen Brown, HE . . . . . *Kansas City, Mo.*  
 Irene Oelke, C . . . . . *Hoyt*  
 Mary Elizabeth Rust, HE . . . . . *Manhattan*  
 Caroline Thurston, GS . . . . . *Elmdale*

### CLASS OF 1938

Edith Dooling, IJ . . . . . *Fort Riley*  
 Sallie Gilbreath, HE . . . . . *Hereford, Tex.*  
 Wilma Katherine Price, ME . . . . . *Manhattan*  
 Harriette Simpson, IJ . . . . . *Fort Leavenworth*  
 Ann Spangler, GS . . . . . *Manhattan*  
 Wilma Tonn, HE . . . . . *Haven*

### CLASS OF 1939

Zillah Lee Feleay, GS . . . . . *Manhattan*  
 Eleanor Glass, HE . . . . . *Manhattan*  
 Pauline Morris, HE . . . . . *Manhattan*  
 Marjorie Officer, HE . . . . . *Topeka*  
 Genevieve Scott, C . . . . . *Atwood*  
 Irma Talbot, C . . . . . *Haven*

### CLASS OF 1940

Martha Caldwell, HE . . . . . *Eldorado*  
 Twylah Lee Grandfield, HE . . . . . *Manhattan*  
 Jean Kallenberger, HE . . . . . *Edna*  
 Mildred King, GS . . . . . *Minneola*



# VAN ZILE HALL



TOP ROW

Marjorie McCall  
 Pauline Sherwood  
 Leora Hubbell  
 Laurabelle Whiteside

BOTTOM ROW

Marjorie Kittell  
 Marie Clennin  
 Georgiana Avery  
 Mrs. Nina N. Rhoades

VAN Zile Hall, which this year accommodated 130 women, is under the general supervision of Dean Van Zile, who was active in the support of the project as an ideal college home. Mrs. Nina N. Rhoades, chaperon, assists with the arrangements of various social affairs including parties, teas, and dinners.

Student residents may reduce their living expenses

by working under a new cooperative plan of operation at the hall. Institutional economics students also spend a semester at the hall to obtain practical experience in institutional management.

First semester officers this year were Georgiana Avery, president; Laurabelle Whiteside, vice-president; Marie Clennin, secretary; Marjorie McCall, treasurer, Mildred Mundell, social chairman, and Marjorie Kittell, sports chairman. Second semester officers were Marjorie McCall, president; Pauline Sherwood, vice-president; Leora Hubbell, secretary; Laurabelle Whiteside, treasurer; Marie Clennin, social chairman, and Marjorie Kittell, sports chairman.







ABOVE—part of the 600 dancers at the ball.  
 RIGHT: Virginia Morgan says "thanks" to the radio audience while Business Manager Henderson, Betty Mack, and Editor McClung look on.

### Royal Purple Beauties

IT was Dick Powell of screen and radio fame upon whom fell the difficult task of picking the four most beautiful girls of Kansas State College this year. His choice was made from pictures of 27 candidates sent to him in the fall. The candidates were nominated by petition and represented each organized house of girls.

Announcement of the winners was made by the editor and business manager at the annual semi-formal Royal Purple Ball, held at the Wareham Ballroom on January 15, and attended by more than 600 students. A 45 minute broadcast of the ball was made over station KSAC.





*Virginia Morgan*

Delta Delta Delta





*Betty Mauck*  
Kappa Kappa Gamma



*Maxine Danielson*  
Alpha Delta Pi





*Suzanne Long*

Pi Beta Phi



TOP ROW: Elizabeth Nabours, Pi Beta Phi; Laura Belle Whiteside, Van Zile Hall; Georgiana Avery, Van Zile Hall; Margaret Keller, Chi Omega. SECOND ROW: Frances Wright, Alpha Delta Pi; Helen Dunbar, Van Zile Hall; Mildred Schwartzkopf, Chi Omega; Martha Ann Black, Pi Beta Phi. BOTTOM ROW: Sallie Gilbreath, Zeta Tau Alpha; Helen Offutt, Alpha Xi Delta; Marian Barnes, Alpha Xi Delta.



TOP ROW: Shirley Ann Sanders, Chi Omega; Virginia Wilson, Alpha Delta Pi; Martha Caldwell, Zeta Tau Alpha; Paula McDaniel, Kappa Kappa Gamma.  
 SECOND ROW: Ethel Avery, Clovia; Betty Lou Falanders, Kappa Kappa Gamma; Verna May Ward, Phi Omega Pi; Jane Warren, Kappa Delta. BOTTOM ROW:  
 Geraldine Thompson, Delta Delta Delta; Josephine Williams, Clovia; Marjorie Cooper, Alpha Xi Delta; Mary Isabel Smith, Delta Delta Delta.

**WARNER BROS.**  
PICTURES, INC.  
WEST COAST STUDIOS  
BURBANK, CALIFORNIA

December 16, 1936

Mr. Jack McClung  
THE ROYAL PURPLE  
Kansas State College  
Manhattan, Kansas

Dear Jack McClung:

I am inclosing herewith twenty-seven pictures of REAL Royal Purple Beauty.

As I always am, I am sorry to have found it necessary to cut the number from twenty-seven to four, but please tell the other twenty-three for me that they need never feel disappointed. They too, are tops.

Sincerely yours,

*Dick Powell*  
Dick Powell

P-k





Kansas State College,  
Manhattan, Kansas,  
May 10, 1937.

## Dear Oscar,

The folks just gave me the glad tidings that you are coming to Kansas State next fall. Glad to hear it. Just to give you an edge on the other green freshmen who are bound to blow in next fall, I am going to give you a little dope on how things are run around here—kinda tone your green down to a light purple.

Man to man, it is important that you get acquainted with our Manhattan merchants. They're a pleasant bunch, easy to know, and real characters. Take a squint at some of these sketches, and then see if you don't recognize the places and fellows when you get here. For instance:



"Rap"

"Dick"

"Pat"

"George"

"Trampy"

"Bob"

This is one bunch of fellows you should get to know as soon as you arrive. They can sell you anything a polished man will wear. They are real school boosters, and make more noise at a football game than the student body. They will protect you from such outrages as purple neckties and yellow shirts, and dress you like a model for Esquire. All of which goes to show—clothes make the college man.

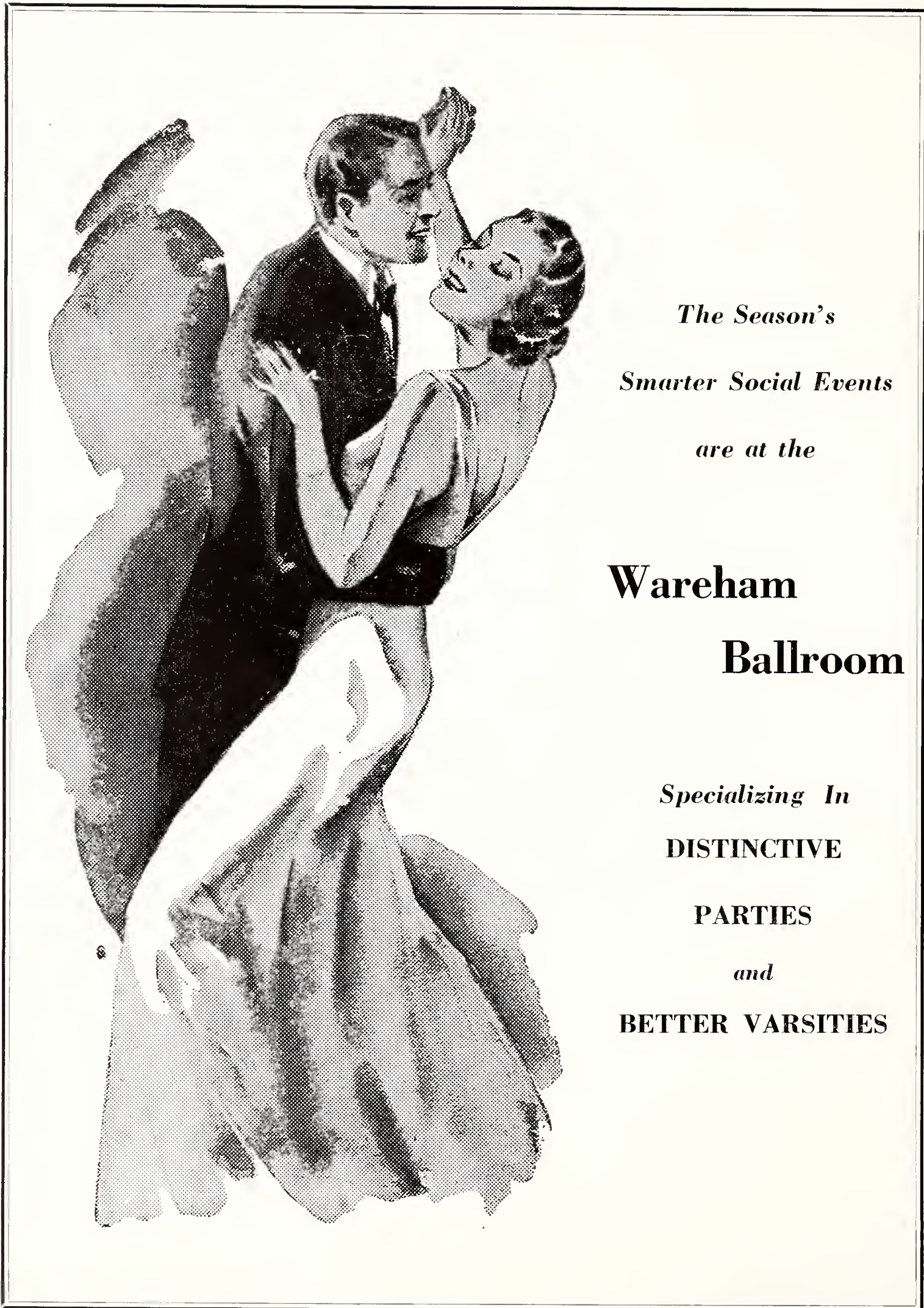

*The Season's  
Smarter Social Events  
are at the*

**Wareham  
Ballroom**

*Specializing In*  
**DISTINCTIVE  
PARTIES  
and  
BETTER VARSITIES**

*Meet your friends*

at our

## **FOUNTAIN LUNCHEONETTE**

When it's variety goods you need you  
can always save at

**Duckwall's**  
"QUALITY, SERVICE AND PRICE"

DOWNTOWN AND AGGIEVILLE

*A Kansas Store for Kansas People*

## **Mr. Paul Dooley of Aggieville**

*challenges you* to just take a look at the jewelry and watches in his store without buying something. Anyone daring will be at

## **DOOLEY'S JEWELRY STORE**

at sundown or sun-up. Fraternity pins will be used at three paces at the sound of the price. No need of a second; Dooley's furnish seconds, minutes and other time devices.

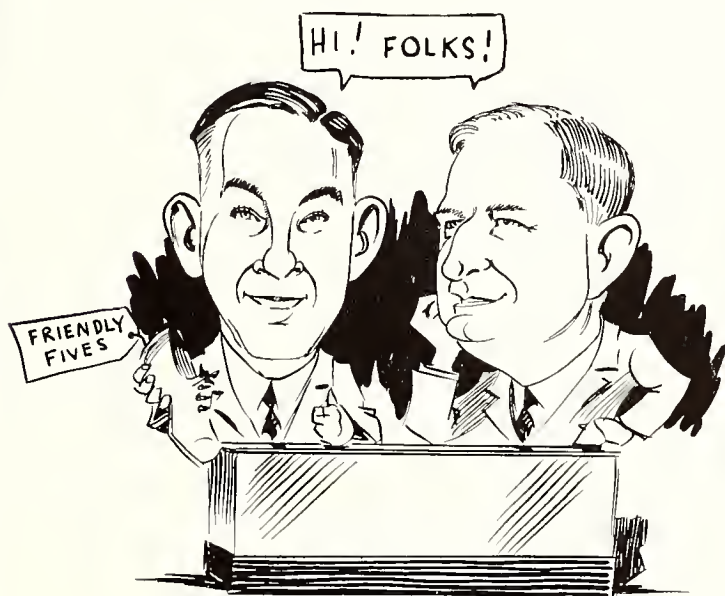

**DON & JERRY CLOTHIERS**

For ailments such as nothing-to-wear-itus, these doctors of dress prescribe a dash of tweed, a shot of gabardine, a touch of friendly five, a bit of Knox, a little cravat, and a shot of Marlboro.

Use twice a week, and notice how much better you *feel* and *look*.

Student prescriptions less than expected.



# MATT BETTON ★

AND HIS ORCHESTRA

★ ★ ★ *Featuring*

THE • UNDERGRADS  
THE • FIDDLERS • THREE

*Professor in*

SWING

SYMPHONY

SONATA

RHYTHM

REJUVENATION

RHUMBA

CARIOCA

CAPERING

CORNSHUCKIN

IT'S ALWAYS AT



WHERE YOU SEE  
THE NEW THINGS  
FIRST

*Manhattan's Complete  
Department Store  
of Standard  
merchandise.*

---

*Presenting a Columnist's  
Calendar and Directory*

A great educator once remarked, "College is just like a washing machine: you get out of it just what you put into it—even if you don't recognize it."

Profound advocates of this theory are the parents of journalists whose plight in life falls so low that they become "dirt" columnists: it's just as columnist Dale "Brody" Shroff's parents wrote him this spring, "Haven't you anything to do at college besides make a fool of yourself?"

And hence comes the yearbook-editor's worst job: to find a gullible soul who will sit down and attempt to write "stuff" that is humorous (?!), that people will read (and look at the ads beside it), and that won't get the editor in too much hot water.

When that gullible soul is found and accepts, he (1) sneaks off for help from inmates of a certain well-known state institution in Topeka, (2) copies a 1924-8 Brown Bull word for word, or (3) gets drunk, writes his stuff, and turns it in the next morning without looking to see what he wrote. (Which of these procedures was followed by this columnist, we refuse to state).

MANHATTAN'S  
STUDENT CLOTHIER

Invites you  
to his  
Exclusive  
Store for men  
*"We carry  
everything for  
the well-dressed  
college student"*



**Hostetler's**  
M E N S S H O P

---

**The Ideal Shoe Shop**

PERRY SCANLAND

*"The finest in materials  
and workmanship"*

---

**Patterson-Harwood  
Laboratories, Inc.**

Manufacturers and Distributors of  
Veterinary Biologics

MANHATTAN, KANSAS

**SPRIT  
PRO  
MIT  
E  
T**

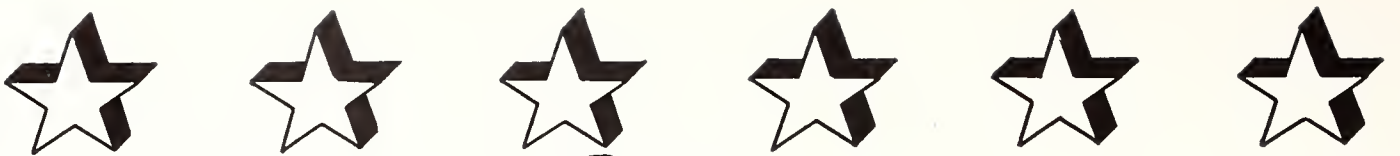

**Spirit  
glamour  
courage  
youth...  
Mirrored  
in the  
tempo  
of the  
hour...  
This is  
our  
inspired  
aim in  
yearbook  
design...  
Capper  
engraving  
company  
Topeka**

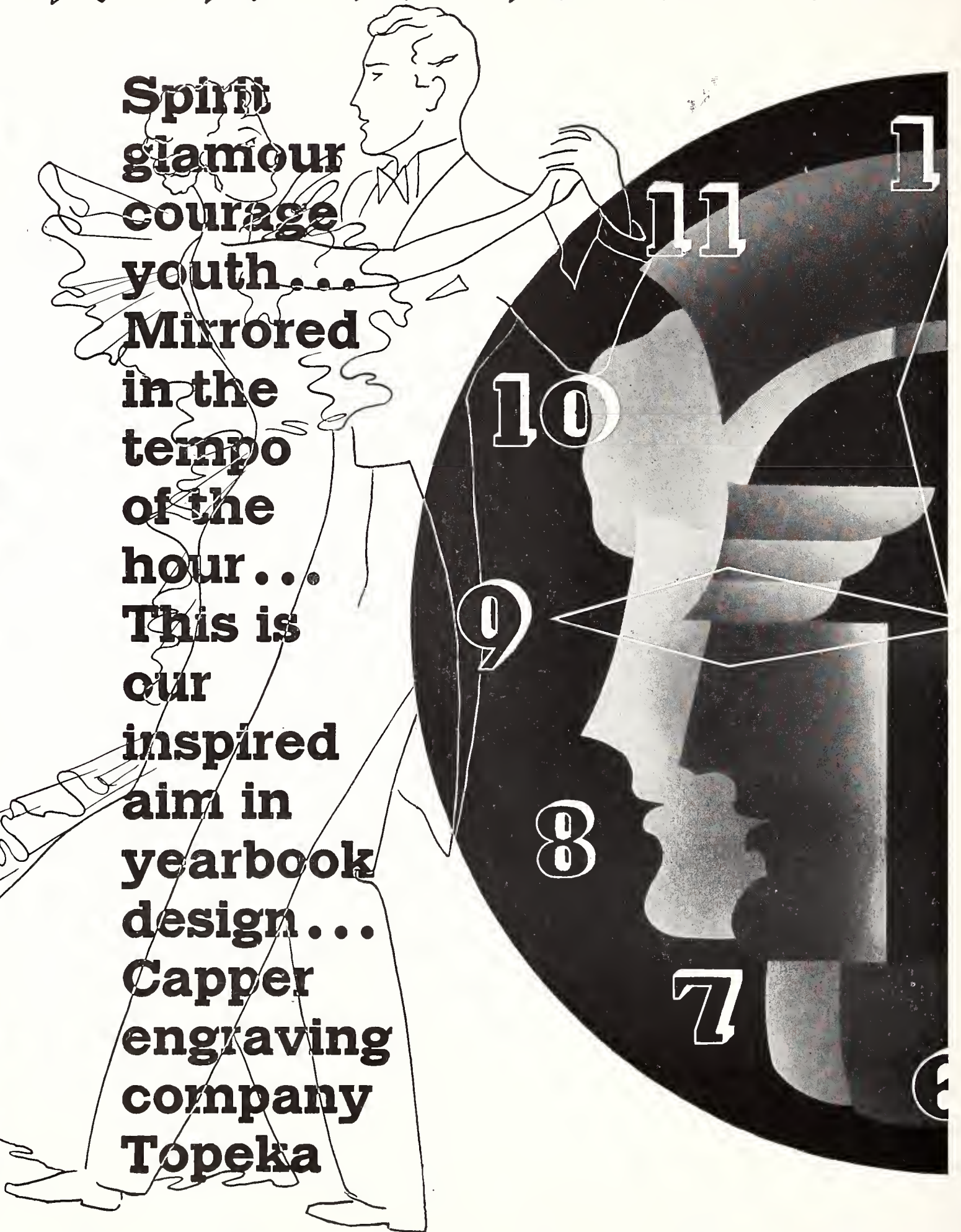

# *Competition is the Life of Business . . .*

WHEN IT'S COMPETITION OF QUALITY—  
NOT PRICE!

**I**N your business, you have competition . . .  
some of it is inferior and ineffectual . . .  
some equal in character and quality to your  
own. But your firm aims to achieve and hold  
its *leadership* through superiority in quality  
and in *workmanship* and *service*. If your com-  
petitor uses better printing than you do . . .  
sooner or later, it's going to cost you some  
money. If you compete for business on a  
quality basis, then you must use BETTER  
Printing than your competitors do. Producing  
BETTER Printing is our business. Like you,  
we have competition—we are glad of it be-  
cause it keeps us "on our toes" . . . makes us  
continually strive to give all our customers  
BETTER Printing.

**ART CRAFT  
PRINTERS**

**230-A POYNTZ**

Dial 2065

ROSS E. BUSENBARK, Dial 26359

MATT E. JONES, Dial 3015

Rather than fill this humor (?!) section with merely the trite expressions of our candid opinions of people who inhabit this institution, we this year are introducing, in this section, a new innovation: material of an instructional and educational nature.

This material comes to you in two forms: (1) a college calendar and (2) a directory of people and places.

### *College Calendar*

It is our heart-felt contention that the reporting of school events through the year is suppressed, intentionally or unintentionally, to a common form of reporting that varies little from year to year. For that reason, we submit the following as the unbiased-by-conventionalities angle of events of the year.

September 8-11. Girls rush week: the annual prevaricator's contest that vies only with the World War in violence of action and underhanded tactics, at which the Tri Deltas must have won because their offensive tactics were complained of most bitterly by the Chi Omegas, the Kappas, and the Pi Phis. It is even rumored their complaint

## IN NEW LOCATION

### About June First

*where every apparel need of  
Manhattan and Kansas State  
Students can be better cared  
for*

## J. C. PENNEY COMPANY

Complete Outfitters For  
Every Member of the Family

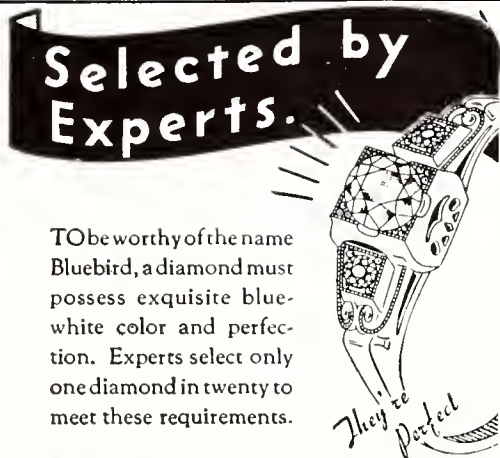

TO be worthy of the name Bluebird, a diamond must possess exquisite blue-white color and perfection. Experts select only one diamond in twenty to meet these requirements.

**ROBERT C. SMITH**  
329 POYNTZ AVE.

*There's No Substitute For Quality  
and Fine Workmanship*

**OLSON SHOE REPAIR**  
1214 Moro

**SHAMROCK TAVERN**  
*Aggieville*

Good Chili, Sandwiches,  
Drinks  
Stop And See Slim

reached the ears of Dean Van Zile!

September 12-14. Mens Rush Week: The Betas rented the Gillett hotel for the occasion and hid some of the better boys under the rugs. At an appropriate time they moved the boys, including a few bellhops and janitors who were caught in the rush, from the Gillett into the country mansion at 500 Plowed Ground. The Deltas were able to convince two boys they should move their clothes from the moth-ridden closets of the Pi K A house to the Delt house so they could listen to Ivan Wassberg tell of his abilities as a football player.

September 18. The annual Panhellenic open house: This was the occasion for the cellar gang to get a good glimpse of the new pledges. Fraternity freshmen were warned to wear ties and coats and to be sure to wear shoes all evening (not because of the vulgarity attached but for the safety-factor which is involved in walking over smooth floors instead of listed wheat fields.) Delta Delta Delta won the mythical cup for keeping open longer than any sorority after the 10:30 closing time.



RUBY M. FURNEY

PHONE 3434

# *Studio Royal*

*Today's Portrait—*

*Tomorrow's Heirloom*

MORO STREET AT TWELFTH

MANHATTAN, KANSAS

September 20. The Alpha Delt girls boasted that they had two of the girls engaged already. This was the first kill in the jewelry hunt of the season. The Don't Don't Don't girls were green with envy for the DDD's usually are the big timers in the collection and return of Mr. Balfour's products.

September 20-27. Annual sneak week: The theory of the "sneaks" is to provide entertainment to the girl neophytes and to get them acquainted with "some nice boys." This year it was the Alpha Delta girls and the Kappa Sigma boys—old timers will remember when it would have been a social error for the Alpha Delt and the Sigma Nu's not to go together. The Delt escorted the Chi O's on a rampage while the Pi Phi envigled the Betas. The Kappa-Sigma Nu duet nearly cost the Sigma Nu's the two boys they pledged this year who nearly had a nervous breakdown because they couldn't find a third date for the crop of Kappa pledges. The SAE and Tri Delt sneak turned out to be quite an active affair. Most of the SAE freshmen were left home while the

## **GOOD? BETTER? BEST?**

Which Do You Prefer?  
WARDS Carry These Three  
Choices in Merchandise  
Which They Designate as

**ECONOMY-STANDARD**

**AND**

**SUPREME QUALITY**

Whichever grade is selected to fit your individual need you can feel assured that you are getting the **BEST** value we know for the money.

**MONTGOMERY WARD**

**MANHATTAN, KANSAS**

**MEET ME AT THE**

## **COLLEGE CANTEEN**

**ACROSS THE STREET FROM THE CAMPUS**

**ENGINEERS' AND ARCHITECTS'**

**SUPPLIES**

**CO-OP BOOK STORE**

*Molloy-Made covers—produced in a plant devoted exclusively to embossed and decorated products by an organization of cover specialists—represent the highest standard in yearbook work. Specify “Molloy” —it’s your assurance of the best.*

## THE DAVID J. MOLLOY PLANT

2857 North Western Avenue

CHICAGO ILLINOIS

## Grasselli Reagents

Constant Uniformity  
Strictly Chemically Pure  
Always Dependable

E. I. DU PONT DE NEMOURS & CO., INC.  
GRASSELLI CHEMICALS DEPARTMENT



Wilmington, Delaware

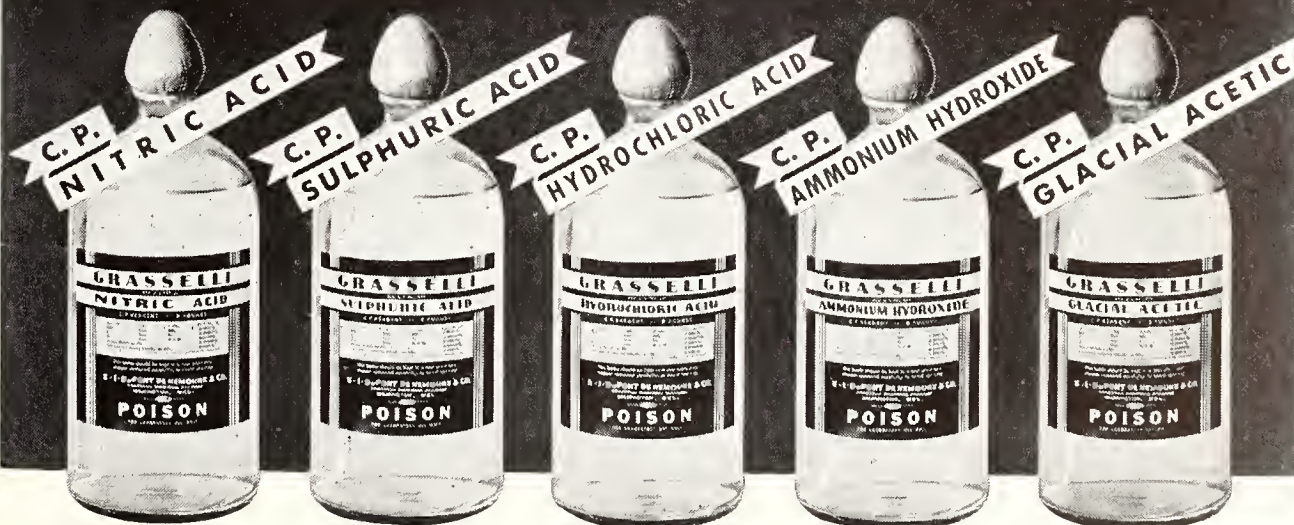

active chapter escorted the Gold Diggers of Laramie street to the Country Club.

September 26.—Two inches of rain fell during the Hays football game. The water fell so hard and so fast that it was impossible for even the Pi K A's to get intoxicated at the game.

October (near the first): George Eicholtz finally got his name mentioned in a favorable manner by more than one person. A Chi Omega pledge said to the blonde curly-headed prexy of Sigma Nu, "Isn't it just too nice to be a freshman?"

October 2. The only significant thing the Clovia girls could point with pride to was stolen. The sign hanging over the entrance of their shanty disappeared. After an intensive search by half a CCC camp, it was found hanging over the door of Bob Dill's closet.

October 2. The all college mixer: (This usually provides about as much entertainment as a radio broadcast by Harpo Marx). As two Pi K A's— from Independence, maybe—ignobly hid in the shrubbery near the campus to escape the accusing eye of the law, the Mix-up continued in full sway. When they emerged from the shrubbery, looking more like brush-apes than usual, the party had been over for two hours.

October 3. This is quoted directly from the minutes of the White-House-Tavern-Able-to-Buy-Beer-After-Twelve-O'clock-Club—"The club met during the weekend as usual at the club house, with Bacchus presiding. Following a short business meeting, a short, tiresome talk was given by Richard Gundy, on "The Contents of a Vacuum." An election of officers was held, with Bob Kane elected president; Bill Kelley, vice-president; Skeets Olive, keeper of the opener; and Redeye Divine, chief goat-getter; the secretary-treasurer's job was hotly disputed but it was decided to let various members of the PiKA house hold this job because some of them would be at the club house all of the time anyway."

October 6. The Kansas State Free Fair at Topeka drew many of the student population to its dens of evil. The Sig Eps, seeing that it was a "free" fair turned out enmass. Their escapade during the evening besides patting each other on the back and laughing at each other's crumbly jokes consisted in getting thrown out of the "Streets of Paris."

## SUNFLOWER ICE CREAM

*Finest Quality at Lowest  
Price*

### SUNFLOWER BUTTER

. On sale only at the  
Creamery which  
guarantees absolute  
freshness.

Phone 2414

## Sunflower Creamery

2nd and Yuma

—A good house built with  
dependable material in  
1937 will be worth more  
money in 1938

*We Are Well Prepared To  
Serve You . . . .*

**GOLDEN BELT LUMBER CO.  
E. E. GRIFFITH COAL &  
LUMBER CO.**

**LAMBERT LUMBER CO.  
RAMEY BROTHERS LUMBER  
and COAL**

October 8. The social season began in full sway. Late dating began to become increasingly popular. The Kappas still stole all shows in variety and quantity. In fact one night a car drove behind the Kappa domicile, the horn honked, and Sullivan slipped merrily out of the bushes and said, "Who is it and whom do you want?" While we don't believe that story, it sounds good anyway. (In case you are interested we'll prove it's a falsehood. In the first place late-dating is so common at the Kappa house a car wouldn't drive to the back of the house, and secondly, Sullivan wouldn't say the grammatically-correct "WHOM do you want?")

October 10. A local bootlegger was caught as he passed the Beta house but his wares were not seized. It was said that three of the stronger boys were able to attend classes again before November 1.

October 10. The girls monickered by the three Deltas began getting desperate because they had captured no pins. Finally one of Mr. Barnum's one-born-every-minute people was talked into putting out his pin through the efforts of the entire

## Graham & Graham PRINTERS

Fine Papers for  
Every Need and  
a Fast, Depend-  
able Printing  
Service

DICKINSON THEATER BUILDING  
324 Houston Phone 4248

COFFEE SHOP DELUXE IN CONNECTION  
FINEST DINING ROOM IN CENTRAL KANSAS

*Aggie Alumni and Alumnae and Their Friends  
Always Welcome*

HOTEL  
WAREHAM

RATES  
\$1.50 to \$3.00

HOTEL  
GILLETT

RATES  
\$1.25 to \$2.00

*Operated by*  
**BOONE HOTEL COMPANY**



Their efforts succeed! Sigma Delta Chi, Theta Sigma Phi, the S.G.A. Council, and the Panhellenic groups carry on a campaign for a new physical science building—culminating in Governor Huxman's March 27 signature of a bill providing \$450,000 for such a purpose. ABOVE—Sigma Delta Chi, assisted by Theta Sigma Phi, satirizes in their encampment in Denison "Hole" and the Student Council visits Governor Huxman

chapter and the house mother. The girls raised their noses in the air at their neighbors, the Phi Omega Pi's, and said "Well, look what we did!" But after the smoke cleared, the whole affair was called off when the customary chocolates turned out to be SAE-sent jelly beans.

October 13.—Strenuous efforts were made to break the Farm House-AGR monopoly on Barn-warmer queen, but to no avail.

October 16. This date, approximately, will be remembered far and wide because the ag students got as far south as the gymnasium. During the week the ags wore their working clothes—that is, all ags but Joe Wetta. Professor Pence intervened on Joe's behalf, but after a bath himself, he was convinced by Rolla Holland that it was much easier to lecture on potentialities of various and sundry manure spreaders than object to student practices.

October 23. Homecoming: The gates were thrown open. If nicotine was the only vice connected with Homecoming festivities, Carrie Nation would have been as speechless as a statue

**YOU ARE ALWAYS WELCOME**

AT

**The College Drug Store**

DELIVERY SERVICE

PHONE 3504

---

PHONE 4314

*for an appointment*

**NU STYLE  
BEAUTY SHOP**

SOUTH OF SOSNA THEATRE ENTRANCE

**GOOD EYES DESERVE GOOD LIGHT, IMPAIRED EYES  
DEMAND IT. GOOD LIGHT REFRESHES  
TIRED EYES AND TIRED BODIES**

Good light is as necessary to health and happiness as good food. Good light protects good eyes; bad light ruins them. Check the light bulbs in the lamps in your home. If they are too small, replace them with bulbs large enough to give good light. Light bulbs and electricity cost very little.

**THE KANSAS  
POWER & LIGHT COMPANY**

of Venus. A varsity was held at the Avalon under the auspices of Delta Delta Delta. Matthew Betton, during the afternoon, turned the squirrels loose on the back of a truck and the display was as popular as a beer truck at a longshoreman's picnic in August. A shirt tail parade and a pep meeting climaxed pre-game legal activities with Hyle Claflin carrying away the cement bicycle by wearing long underwear, frock coat, and a silk hat. For some reason or other the Chi Omega's sent their pledges to Aggieville to direct traffic only to be reminded that to do so again would invite wholesale arrest. Hattie Young and Marie Vesecky flashed bedroom eyes—per Fleming—at the cop, but didn't go over so well.

October 28. The lights were out, the boy was struggling to open the door of the DDD house to take his date in. Up jumped the taxi driver saying "What's the matter? Is it locked? Here let me show you, I have a key that will get it open easily. I do it all the time for the girls late at night." Which all goes to show the benefits of competition—someday, we predict, sorority

**— A TRUTH —**

**UNITED WE STAND**

**WITHOUT**

**YOUR PATRONAGE WE FAIL**

**WE THANK YOU**

**YELLOW CAB**

3000 DIAL 3001

**By Their Goods  
You Shall Know Them**

Quality in merchandise has no substitute . . . It is the policy of this store to offer only quality goods, fairly priced . . . To do this will merit your support

- PRINTZESS COATS
- BHAGNOOR COATS
- NELLY DON DRESSES
- BEAU MADE SILKS
- ENVADER PERCALES

**WARD M. KELLER**  
MANHATTAN'S STORE FOR WOMEN

houses will be provided with swinging doors without locks.

October 30. Tuffy Haynes woke up in the morning to find he had been sleeping with Maje, the Sigma Nu dog. (Ordinarily Tuffy sleeps with Bill Lutz but he must have gotten the big-head).

October 31. Halloween: The Pi K A's entertained with their annual Cornjigger. The only drawback was "Arkansas Hills" Dill dancing in his bare feet. The same night the SAE's threw their first annual (and maybe last) Bowery party which turned out to be quite a brawl with the boys of 16th and Fairchild running temperatures from zero to a 110.

November 1. Gold Diggers Ball:—the night Sally Garrison and Jean Sullivan took the highly touted, and esteemed Princeton debators for a nice ride—you know—"We'll never meet again . . ."

November 1. Acacia Indian party brought out lots of feathers and an assortment of whoopee.

The Phi Omega Pi's and the Zeta Taus held spook parties which used all the available AKL's,



## EXCLUSIVE AGENTS FOR

Jacqueline, Connie and Paris Fashion Shoes for Women. Nationally Advertised in Leading magazines such as Vogue, Harpers Bazaar, True Story, Photoplay, Good House-keeping and others.

Compare the Styles, Quality and Fit of these Nationally Advertised Shoes then You'll know why we say They're the Best Values Obtainable.

### Ward M. Keller Store Shoe Dept.

FORMERLY THE SPOT CASH

QUALITY

PRICE

*The Store That Has*

**DEPENDABLE  
MERCHANDISE**

**Gibbs Clothing Co.**

SERVICE

COURTESY

AGR's, and Phi Lambda Theta's (the Farm Housers stayed home to study).

November 6. "Pop", the proprietor of the filling station with decoy pumps in the west part of town, was cristened by Art Farrell's beer shampoo as "the God Father of Phi Kappa," and was extended an invitation to become an honorary member. "Pop" declined, however, because he would have had to live with Froelich in addition to talking to him all-day in the filling station. Don Hadsell (known as spindleshanks to his swimming partners) and his Three Delta love exchanged sweet nothings in the back booth of the Canteen. That in itself was nothing much, except that some heartily exchanged kisses caused critical remarks to be made by Sigma Nu's who thought Tuffy Haynes was number one man in that show.

November 10. Hobo day was banned, but some of the Joe College's appeared in hobo regalia anyway. They wouldn't have been noticed if they hadn't been dressed better than usual.

## *What Will the Future Bring?*

**E**VERY young man or woman of today wonders what tomorrow will mean for him or her. Whether you measure your success in dollars and cents, or in contentment and respect of those in the community in which you live, there is just one answer . . . . and that answer is **THRIFT**.

**TO** practice this golden virtue is the only assurance that you will reap the reward to which your education entitles you.

**IN** appreciation of the wonderful work that the Kansas State College and her students are doing for our State, the Associated Banks of Manhattan take pleasure in extending this message on "Better Citizenship" to you through the 1937 **ROYAL PURPLE**.

**First National Bank - Union National Bank**

November 11. The grain judging team made a trip to Kansas City. Details of the affair are as follows: (CENSORED). The Kansas State team did not win the cup.

Artie Farrell bought Sally Garrison orchids (or it is orchid?) for some festive occasion and then she tripped gayly off on a late date with Barney "This-year-he-combs-his-hair-and-is-on-exhibit-at-the-Canteen-every-vacant-hour" Hays.

November 20. The fall track meet was held at Lincoln, score 40-0. As for the so-called social side of the game, we advise you to mix two parts of any long wine list with three parts of the student directory, add a few headaches, and you have the whole scene as exhibited to fear-ridden farmers and residents from Manhattan to Omaha. It is said livestock in the surrounding territory suffered materially from lack of sleep during the festivities.

November 23. The Phi Sigs threw a party and got all the feathers stolen from the KSC poultry farm prize turkey they had borrowed for the occasion.

November 24. Bill Lutz was seen waving from the second story of the Kappa house but nothing was said except the remarks of the more "cattie" members of our group who decided such a thing was interesting because it was so seldom the Kappas ever had a man in any part of their house.

THANKSGIVING VACATION—Every one left Manhattan and went home to explain to the folks the reason money was being spent on education.

December 5. After a canvass of opinion of the younger set of Topekans, it was decided that Riley Whearty was the "sweetest and dearest man at KSC." We cannot print their remarks about Margaret Wyant.

Come and try the  
"Modern methods of an old master"  
at  
**Rosencrans' Shoe Shop**  
IN AGGIEVILLE  
"Our efficiency speaks for itself"

Compliments of

## ECONOMY COTTAGE

1335 Anderson

*"Try our reasonable rates and student cooperative plan for delicious and economical board"*

PHONE 3488

## Hotel Jayhawk

TOPEKA - KANSAS



*Topeka's Hotel for  
Kansas State Students*

**THE MOSBY HOTEL CO.**

N. M. MOSBY, Mgr.

For Economy and Quality  
visit the  
**GRIDIRON CAFE**  
in Aggieville  
PHONE 2040

The  
**AVALON  
BALL ROOM**

*Home of K-State  
Varsities and Parties*

Thanks you for a  
pleasant and successful  
season

• • •

**JO. MASON, MANAGER**

December 15. This was party week. The Kappa Sigs threw a Red-Dog-Inn party. Three pledges were found in the debris carried away the next day. The Delts held a paddle party that for some reason or other—the exact details on which we are ashamed to comment—caused two Pi Phi's to eat from the mantel the next day.

December 18. The Christmas vacation started. The SAE's pulled their annual Christmas formal which proved to be a howling success. In fact, three of the boys were seen with shoes on.

Annie Lawrence, the college widow from KU, received a rubber corset to keep her from looking like the other of the physical education majors, behind. Sigma Nu prexy Eicholtz locked the front door of the termite-eaten house and set out for Abilene. Two hours later Brunner, Johnson, Cooper, and Ayers walked into the house and then—.

Delta Tau Delta poker games ran the highest stakes during this vacation with over \$80 passing over the table in one 24-hour session. Frank Groves copped most of the money because he had practiced playing in Ladies Aid Societies during his high school days in Atchison.

Compliments  
of

**DEL CLOSE**

Jeweler

110½ South Fourth Street

We invite you to

**Hull Furniture Company**

219 South Fourth

*"We have what you want  
in new and used furniture"*

*After the dance or show . . .*



STUDENTS' FAVORITE DOWNTOWN EATING PLACE

*Air-Conditioned*



**GEORGE J. SCHEU, Prop.**

*Open All Night*

IN THE BUS STATION AT FIFTH AND POYNTZ

## **PerryBests**

The Egg that made  
Kansas Famous  
in Boston

Now also the local  
Favorite  
To the Discriminating

## **PerryRoyal Dressed Poultry**

The Standard of Quality  
in Eastern Markets

**The Perry Packing  
Company**

## **"Say It With Flowers"**

Many occasions during a  
school year call for Flowers.  
On those occasions call us—  
We can make school  
life more joyful.

*Complete Floral Service*

## **Manhattan Floral Company**

STORE  
112 So. 5th  
Phone 3322

GREENHOUSES  
South End Juliette Ave.  
Phone 3965



Will give you more loaves and better bread—better cakes and pastries.

*Buy It From Your Favorite Grocer*

107 Pierre St. **MANHATTAN MILLING CO.** Dial 3217

**City  
Chemical Corporation**

*Chemicals, drugs, waxes, oils, etc.,  
for every purpose*

132 W. 22nd Street

NEW YORK, N. Y.

**NEW AND USED  
BOOKS**

SUPPLIES  
FOR  
ALL CLASSES

Varney's  
**College Book Store**

*The bookstore of service  
nearest the campus*

**LIFE INSURANCE**

Has stood the test for SAFETY OF INVESTMENT, SECURITY OF INCOME AND FAMILY PROTECTION. It is one investment that has not depreciated. Every claim against it has been met without delay or depreciation.

❖❖❖❖❖

**POLICIES FOR EVERY NEED**

Juvenile Insurance for the children  
Educational Policies to guarantee a  
college course  
Life, Endowment, Term and Annuity  
Contracts to protect the  
home and business.

❖❖❖❖❖

**KANSAS CITY LIFE INSURANCE CO.**

Home Office — 3520 Broadway  
KANSAS CITY, MISSOURI.

D. T. TORRENS,  
PRESIDENT.

C. N. SEARS,  
SECRETARY.

NEW YEARS EVE. After an intensive search we were able to find someone who could remember a few details. One of the more important things that happened is included in the following copied report: "Kansas City, Missouri. It seemed to make no difference to the hostesses of the Silver Slipper that Tuffy Haynes and Allen Settle had dates with them. The hostesses thought that they were nice boys and deserved a better break than they were getting." How did Judy and Idol feel?

January 5. Back to school. Ernie Jessup regreted his promise to go steady when he saw Betty Frederick with two feet of gauze on her mouth and four teeth gone.

January 9. The Military Ball. The party was held in the gymnasium and the boys chased the cockroaches and athlete-foot germs down to the girls dressing room, drug out a few hairy chested athletes, and really cleaned the place up. With a squads right and a squads left, the party was a success with the exception of the radio announcing by one Thaine Engle who considered himself the gift humanity has been waiting for. At the Ball, Gene Guerrant in tails and dirty white tie did his

## CHAPPELL'S

BETTER

ICE CREAM

---

STUDENT SUPPLIES

*I. E. S. Approved Lamps*

**AGGIE HARDWARE  
and ELECTRIC CO.**

1205 Moro - Phone 2993

## THE MANHATTAN MUTUAL LIFE INSURANCE COMPANY

A Legal Reserve Life Insurance Company operated upon the principle that life insurance does not exist because someone will die but, fundamentally, because someone must live.

*Policies designed to fit all human  
needs issued from ages one to sixty*

HOME OFFICE

230 POYNTZ AVENUE

MANHATTAN, KANSAS

best to try and liven up the party but when spurred several times by the energetic Wiltout, he subsided, which all goes to show that Sigma Nu jitting has its advantages after all.

January 15. The Royal Purple Beauty Ball. Morgan surprised everyone by becoming a beauty queen. We always said the Tri Delts could help out any farm and home girl from the big cities but we didn't believe their success could be so remarkable. Think what the Laramie street girls could have done for 505 Denison!

The Sigma Nu party was held during this period of our stay. Tuffy Haynes led the band and Leo Ayers sang. Haynes' directorship was passable but Leo's singing drove everyone but the janitor out of the Wareham. (The janitor is deaf).

January 22. The hospital romance of the year: Janet Samuel, last year's beauty queen and annual candidate for any contest, in a moment of romantic fancy wrote mushy notes to a patient in room 52. Finally the poor guy sent her flowers and "stuff." When he got on his feet and went down the hall to see his lady love, he found the bird had flown. He was heart broken as she

never signed her name and he knew her only as the girl in "52". That all sounds like a war story. We do not mean the World War—we mean the Revolution!

January 22. Final week: Haggard expressions were registered by half of the students because of overwork. The other half registered haggard expressions for the benefit of the professors who think they have been over-worked.

February 5. Fleming ran away with the play "Spring Dance" but the general concensus of opinion was that it was not acting. The local college deputy sheriffs collected \$30 from fines of prominent collegians with the following names listed on the jail register: (now wouldn't you like to know?)

February 9. Another hospital romance: Howard Cleveland broke his collar bone, and went to the college jail. While there, he learned of the charms and sweetness of the student assistant, Alberta Roberts. After a weeks sojourn with heated mush notes written by the great lover, Cleve promised the young lady the most that any ATO can give, the badge of the lodge. Before he could run and

## *At The Snap Of A Switch ... Hard Work Leaves This Kitchen*

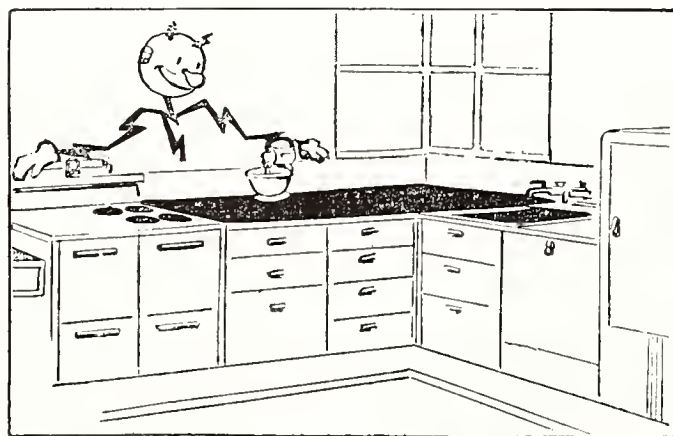

The All-Electric Kitchen is the answer to the modern housewife who wishes to keep young and have time for outside interests.

In the All-Electric Kitchen, food is adequately preserved, meals easily prepared and the work of dishwashing eliminated.

Enjoy the freedom of an All-Electric Kitchen.

# *Kansas City Power & Light Co.*

BALTIMORE AT 14TH

KANSAS CITY, MO.



get the jewelry out of hock, the maiden ran off and married the bellboy of the Wareham.

February 12. The Independent Student Union elected directors and much to Bill McDanel's surprise, he was not elected the president. To get even, McDanel formed his own political party with McDanel as president and his room-mate as secretary-treasurer.

February 16. Bill Lutz won the title of Bachelor of Hearts. Rumors have it was a joke the girls played on the Sigma Nus.

February 22. Most of the Betas surprised everyone by appearing at the dance after the Beta Pig dinner. 'Tis said that Betty Bucher was thoroughly frightened at Bev Greene until it was explained to her he acted that way all of the time.

March 15. The Student Council and Sigma Delta Chi went to Topeka to lobby for a new physical science building. "Colonel" Hart pronounced the trip a great success—they didn't get the building, but they got their pictures taken!

March 18. Students flocked to the city hall to register in order to vote for an ineligible candidate.

March 22. New commerce club formed and election of officers held. Total present: 58. Number of ballots cast, 183. "Porky" Thompson suspected foul play.

March 24. Vet students "have" fun and run into trouble with the Manhattan police department. We'd tell you the details, only you've probably already heard it so many times you're tired of it.

March 25. Ed Mertel tried to run Tuffy Haynes competition as director of Matt's orchestra at the Pi K A party, but was outdone by the band-stand advertising of the Stevenson's Clothing Company's representatives.

April 3. The Phi Delt party moved from the Wareham ballroom to the Wareham hotel for a hat throwing contest.

April—. Aw, haven't we gone far enough? If you've read this far, peruse the Saturday night and Sunday morning editions of the Kansas State Collegian—you'd enjoy them!



**BE SURE YOUR FURNITURE  
BEARS THE ABERNATHY  
TRADE-MARK!**

*It Is Your Assurance  
of Satisfaction*

**Abernathy Furniture  
Company**

KANSAS CITY, MISSOURI

*Exclusive Manhattan Representative*

*for*

**ABERNATHY  
FURNITURE**

**Diehl Furniture**

304 Poyntz Ave.



**Always Boosting**

for the college  
and

**WILSON'S  
BROWN BILT SHOE  
STORE**

JOHN H. WILSON, Prop.  
402 Poyntz, Manhattan

## Directory

Faces and places you should know—  
Aggieville... a suburb of the Canteen  
Ahearn Field... a green expanse of sod located in Memorial Stadium, and leased to the athletic department for football *practice*  
Anderson... a hall rich in traditions, destitute in everything else—said to have been constructed by Coronado as a memorial to the gold he did not find  
Auditorium... crackerbox coliseum constructed entirely of fireproof wood... assemblies are held here for pledges who haven't the courage to cut  
Babcock... he has a mind of his own  
Bloc... a group of campus organizations temporarily united for a common purpose—to milk the union for all the votes possible and double-cross it at the first opportunity  
Bredahl... he gets away with more than any man on the campus  
Byrne... geology isn't the only thing Frank teaches the co-eds  
Calvin... where girls learn to grow two biscuits where only one grew before  
Canteen... still trying to get the Collegian to campaign for an assembly every day  
Cemetery... next to the auditorium on assembly mornings, it's the deadest spot in town

City sewage system... this is taken care of by the street commissioners  
Collegian... personal publicity bureau for college journalists  
Cow barn... \$45,000 worth of bovine bliss... udder contentment, eh what?  
Crow... physically and mentally bowlegged  
Denison Hole... where members of Sigma Delta Chi go nights to camp, and...  
Dexter... once edited the Collegian—now merely a pink  
Eicholtz... a has been  
Fairchild... fossils, dead and alive  
1418 Fairchild... den of Communism  
Flagler... life is just a bowl of Harry's  
Godfrey... he's a Phi Delt—need we say more?  
Greeksdom... the flour of youth, living on the dough of old age  
Groves... he plays basketball—remember?  
Haller... he helps Remington (see Remington)  
Hart... Sig Ep candidate for champion string puller—he should have been a puppeteer  
Hill... he was vaccinated with a phonograph needle  
Hole-in-one Recreation club... where the Manhattan theatre actors go to learn their cues  
I.S.U.... no, I S U first... you tell me  
Kane... guiding light of Panhellenic

## “The Palace”

words that reply countless times to those  
*where-to's* . . . .

*Where to* between classes?  
*Where to* during chapel hour?  
*Where to* after the party?  
*Where to* after the show?  
*Where to* after the game?  
. . . and a host of others

THERE MUST BE A REASON

## THE PALACE DRUG STORES

DOWNTOWN PALACE  
112 So. Fourth

UPTOWN PALACE  
704 N. Manhattan Ave.

Kansas State College... the center of the universe

Kedzie... home for the insane... building condemned in 1900

Library... said to contain books, but try to find the one you want

Lutz... if brains were ink, he couldn't make a period...

McDanel... the Vice of Student Opinion

Manhattan... city (?) located south and east of the college—famed for its wholehearted support of the state institution located in it

Manhattan laundry... Brody Shroff calls it a desert hospital, cause they do dry clinic...

Manhattan Theatre... when these amachoor thespians get hongry they just *loaf* around a while and lo! they have a *ham* sandwich... now that they have McComb, they're thinking of having Heb and ags

Nichols Gym... constructed as an armory, used as an armory, by gosh, it is an armory...

Nock... like Dexter, he is slowly being bleached to a pink

Poyntz... otherwise known as Plum street—it runs plum through the city

S.G.A. varsities... when Scott wrote "the stag at eve had drunk his fill," he had just returned from one of these



*Let us handle your wash-a-day worries*  
**KAPPA KLEANERS**

Compiments of

**JOHN DEERE PLOW COMPANY**

**KANSAS CITY, MO.**

## *To The Students of Kansas State College---*

THE 1937 Royal Purple, a completed book, is now in your hands. It has been a great source of satisfaction to me to have had the responsibility of editing your book, and my sincerest hope is that you are favorably impressed.

As most editors, I have tried to instigate new, original ideas as well as incorporate the certain well-established practices of former editors in compiling this year's book. The opening section telling the chronological high-points of the year, photographed by Gene Guerrant and written by Charles Platt, is a new innovation as well as "tilted" pictures, numerous "bleed" pages, news heads, and prevalence of action photographs.

It is with deep appreciation that I thank all those who have contributed directly and indirectly to the 1937 Royal Purple and with the same sincerity do I apologize for inevitable mistakes which may appear on the pages of the book.

Particularly gratifying is the fact that of the 14 editorial staff members who assisted most with the 1937 Royal Purple, ten of them were graduating seniors, with no chance to work up to a paying position. Obviously, their work was to gain personal experience and to give the book the value of their previous three-year training.

These included Jane Phelan, Virginia Wilson, Bill McDanel, George Hart, Iona Young, Henry Lins, Frank Shideler, Eileen Shaw, Bob Jaccard, and Max Besler.

Of the underclassmen, particular "thanks" should go to Charles Platt, Luman Miller, and Bill Peterson who devoted much attention to the book.

Others whose efforts are greatly appreciated are:

C. J. Medlin, graduate manager of student publications.

Bob Maplesden, Karl Fitzner, and the staff of Burger-Baird Engraving Company.

Dos Merillat, Bob Meek, and the staff of the Capper Printing Company.

Mrs. Ruth Furney, Ruth Dobson, Gene Guerrant, F. J. Hanna, and Prof. E. T. Keith, for photography.

"Tony" Wichers of Topeka for the photographs of the Royal Purple beauty queens.

Dr. H. B. Summers and public speaking department students for aid in the Royal Purple Beauty Ball broadcast.

The students, faculty, administration, and all others cooperating in helping us put out The 1937 Royal Purple.

JACK MCCLUNG  
*Editor*

The Staff at Work—AT LEFT—Donald Duckwall and Luman Miller; AT FILE—Virginia Wilson and Cliff Henderson; AT DESK—Jack McClung and Charles Platt; LOOKING ON—C. J. Medlin, graduate manager of publications; AT TYPEWRITER—Jane Phelan



716 Delaware

Victor 9674

SUPER-FINISH COVERS FOR  
SCHOOLS AND COLLEGES

# CHARNO BINDERY COMPANY

716 Delaware St.  
KANSAS CITY  
MISSOURI

*Book Manufacturers*

## INDEX TO ADVERTISERS

Abernathy Furniture Co. ....	389	Hull Furniture Co. ....	384
Aggie Hardware and Electric.....	387	Ideal Shoe Shop.....	369
Art Craft Printers.....	371	Jayhawk Hotel.....	382
Avalon Ballroom.....	383	J. C. Penney Co. ....	372
Boone Hotel Company.....	377	John Deere Plow Co. ....	391
Brownbilt Shoe Store.....	389	Kansas City Life Insurance Co. ....	386
Burger-Baird Engraving Co. ....	407	Kansas City Power & Light.....	388
Capper Engraving Co. ....	370	Kansas Power & Light.....	379
Capper Printing Co. ....	407	Keller's Shoe Department.....	381
Chappell Creamery.....	387	Manhattan Floral Co. ....	385
Charno Bindery Co. ....	393	Manhattan Lumber Companies.....	376
City Chemical Co. ....	386	Manhattan Milling Co. ....	385
Cole Bros. ....	369	Manhattan Mutual Life Insurance Co. ....	387
College Book Store ....	386	Montgomery Ward.....	374
College Canteen ....	374	Nu-Style Beauty Shop.....	379
College Drug Store ....	379	Olson Shoe Shop.....	372
Co-Op Book Store ....	374	Palace Drug Co. ....	390
David J. Molloy.....	375	Patterson-Harwood Laboratories.....	369
Del Close.....	384	Perry Packing Co. ....	385
Diehl Furniture Co. ....	389	Robert C. Smith.....	372
Don & Jerry Clothiers.....	367	Rosencrans Shoe Shop.....	382
Dooley's ....	367	Scheu's Cafe.....	384
Duckwall's ....	367	Shamrock Tavern.....	372
Economy Cottage.....	382	Stevenson's Clothing.....	365
First National Bank.....	381	Studio Royal.....	373
Gibbs Clothing ....	381	Sunflower Creamery.....	376
Graham & Graham Printers.....	377	Union National Bank.....	381
Grasselli Chemical Co. ....	375	Varsity Club Orchestra.....	368
Gridiron Cafe.....	382	Ward M. Keller.....	380
Hostetler's ....	369	Wareham Ballroom.....	366
		Yellow Cab Co. ....	380

# GENERAL INDEX

## A

- Abbott, Gwendolyn E.—109  
 Abbott, John E.—167, 328  
 Abbott, Lyman—216  
 Abbott, Norman F.—250  
 Abernathy, Edward L.—246  
 Able, Elizabeth O.—77, 149, 344  
 Abmeyer, Walter—145, 156, 171, 267  
 Abrahams, W. Dean—153, 155, 242, 278, 296  
 Abrams, Norman J.—245  
 Abramson, George M.—109, 242  
 Absher, Julia M.—188, 336  
 Acacia—294  
 Ackels, Alden A.—250  
 Acker, Finley—109, 242  
 Ackert, J. E.—66  
 Ackley, William B.—242  
 Activities—183-286  
 Adams, Alonzo Robert—77  
 Adams, Betty M.—234, 235, 348  
 Adams, John B.—250, 278  
 Adams, Kirk E.—109, 153, 176, 181, 249, 268  
 Adams, L. Emma—76, 268, 336  
 Adams, Lawrence D.—242  
 Adams, Melville E.—242  
 Adams, Neil L.—109  
 Adrian, Robert G.—249, 322  
 Advisor to Men—70  
 Aeschleman, Vance E.—109  
 Agricultural Economics Club—155  
 Agriculture, Division of—60  
 Agriculture, snapshots—61  
 Ahearn, Mike—186, 224  
 Ahlborn, Margaret—62  
 Ahrendes, Francis G.—245  
 Aicher, B. Corinne—109, 169  
 Aicher, Frances—46, 77, 148, 151, 152, 176, 285, 344  
 Aicher, George W.—154, 176, 253, 328  
 Ainsworth, Woodrow L.—328  
 Akers, Mildred L.—109  
 Aldous, Lois G.—338  
 Alexander, Ada Mae—109  
 Alexander, Thomas J.—249  
 Alfors, John B.—159, 161  
 Allbee, Elizabeth E.—256, 348  
 Allen, Arthur F.—249  
 Allen, Ed—162, 250, 256  
 Allen, E. Verne—109, 152, 172, 176  
 Allen, Phillip T.—249  
 Allen, William R.—109, 145, 153, 156, 172, 308  
 Alleson, Francis R.—77, 168, 182  
 Alpha Delta Pi—336  
 Alpha Gamma Rho—296  
 Alpha Kappa Lambda—298  
 Alpha Kappa Psi—165  
 Alpha Mu—156  
 Alpha Phi Omega—165  
 Alpha Zeta—145  
 Alpha Tau Omega—300  
 Alpha Xi Delta—338  
 Alquist, A.—231  
 Alquist, V. Dale—242, 306  
 Alson, Marion C.—167  
 Alsop, Annette—147, 176  
 Alsop, William George—153, 155, 251, 296  
 Alspaugh, Dorothy A.—169, 344  
 Alumni Secretary—70  
 Alvey, Wilber L.—153, 253  
 Alwin, Lawrence S.—77, 153  
 American Institute of Electrical Engineers—161  
 American Society of Agricultural Engineers—161  
 American Institute of Chemical Engineers—162  
 American Society of Civil Engineers—162  
 American Society of Mechanical Engineers—163  
 American Veterinary Medical Association—167, 168  
 Ames, Mrs. Ed—314  
 Amos, B. Logue—109, 302  
 Anderson, Alfred E.—250, 276  
 Anderson, Chester W.—162, 326  
 Anderson, Dean Blair—250  
 Anderson, Edna A.—77, 152  
 Anderson, Hilding August—253  
 Anderson, J. E.—156, 158  
 Anderson, Karl M.—161, 181, 242  
 Anderson, Morris E.—246  
 Anderson, Robert J.—156, 158, 222, 294  
 Andrews, Jay D.—145, 153, 243, 308  
 Angelo, Loyd M.—254  
 Angold, John A.—109, 146, 159, 160, 161  
 Angus, Hazel L.—171  
 Ankenman, Lester H.—242  
 Ansdell, Alta M.—109  
 Antelyes, Jacob—168  
 Anthony, Carter H.—167, 180.  
 Anton, George T.—77, 164, 322  
 Antrim, Sara Jane—76, 77, 169, 173, 188, 233, 234, 340  
 Apple Judging Team—284  
 Appleton, Virginia R.—77, 174  
 Apportionment Board—73  
 Archer, Victor P.—109, 153, 241, 251  
 Arensdorf, Russell H.—245  
 Armstrong, Fernando E.—164, 180, 296  
 Armstrong, John David—322  
 Armstrong, John Dean—163  
 Armstrong, Ralph W.—162  
 Arndt, Mrs. Alba Burton—109, 278  
 Arnett, Gordon—242  
 Arnold, Edna May—109, 178  
 Arnold, Mrs. J. D.—179  
 Arnold, Mary Margaret—109, 278  
 Arnold, Perry Charles—162  
 Arnold, Ralph W.—77, 155  
 Arnold, Rose Lee—279, 344  
 Asami, Taichi—164  
 Ash, Clarence L.—250  
 Ashton, Verlin V.—242  
 Askren, Cynthia E.—178, 277  
 Astle, Neville L.—109, 167  
 Athenian Literary Society—171  
 Athletic Council—186  
 Atkeson, F. W.—71, 157  
 Atkins, Earl W.—263, 324  
 Atkins, Wanda M.—109, 179  
 Atkinson, Elvan V.—249  
 Auchard, William H.—162  
 Auchlemen, V. E.—245  
 Auer, W. G.—162, 312  
 Augustus, Doris L.—173, 188, 350  
 Auld, Jane A.—169, 236, 352  
 Ausherman, Ernest R.—253  
 Ausherman, Ralph C.—246  
 Auston, Lilian L.—352  
 Avery, Cecile W.—110, 153  
 Avery, Ethel E.—268, 275, 342, 363  
 Avery, Georgiana—109, 178, 188, 356, 362  
 Avery, Ruth—153, 172, 268, 342  
 Axford, John S.—110, 278  
 Axtell, Dewey—145, 156, 170, 247  
 Ayers, Dale D.—242, 310  
 Ayers, Leo C.—48, 77, 166, 194, 197, 200, 225, 229, 326
- ## B
- Babb, Nora A.—179  
 Babcock, R. W.—56, 186  
 Baber, Robert O.—154, 156, 242, 312  
 Bahl, Cyril A.—245  
 Bahner, Elsie M.—110  
 Bailey, Oscar T.—176, 242  
 Bair, Fern—172, 179  
 Bair, Harold L.—253  
 Baird, Georgene E.—279, 338  
 Baird, Mabel M.—110  
 Baker, Charles E.—77, 153, 156, 158, 180  
 Baker, Corinne F.—110, 179, 277, 346  
 Baker, Ellwood T.—273, 296  
 Baker, Joe W.—156  
 Balch, W. B.—157  
 Baldwin, Lynn K.—249  
 Baldwin, Ruth E.—178, 180, 256  
 Ball, N.—149  
 Ball, Stephen M.—242  
 Ballard, Margaret L.—77, 180, 336  
 Balwanz, Clarence A.—110  
 Banbury, Evans E.—110, 153, 249, 293, 296  
 Banbury, Richard C.—213, 253, 306  
 Band—276  
 Baptist Young Peoples' Union—180  
 Barger, James W.—110  
 Barger, E. L.—161  
 Barham, H. N.—149  
 Barker, Bruce W.—245  
 Barker, Lawrence N.—171, 242  
 Barkley, Clarence E.—242  
 Barnard, Myrven W.—320  
 Barnes, Marian P.—338, 362  
 Barnes, Ted C.—162, 322  
 Barnett, R. J.—72, 157  
 Barnett, Raymond L.—180, 246  
 Barney, Arthur C.—242  
 Barngrover, Dwight L.—304  
 Barrett, Lorraine A.—169, 352  
 Bartell, Eugene H.—242  
 Bartlett, Harry—246  
 Barton, Marion K.—178, 180  
 Baseball—215-219  
 Basketball—203-206  
 Baska, John W.—110, 324  
 Basye, Charles F.—250, 320  
 Bateman, Charles E.—77  
 Bateman, John H.—146, 160, 162, 266  
 Bathurst, Dale—110  
 Bathurst, Doris O.—78, 279  
 Bauer, Violet M.—153, 180, 268, 342  
 Baughman, Donald P.—245  
 Baxter, Arthur P.—222  
 Baxter, Charles T.—242  
 Baxter, Dale W.—249  
 Baxter, Metta L.—256  
 Baxter, Virginia F.—352  
 Bayles, G. W.—78, 168  
 Beach, Otis W.—245  
 Beach, Ross—250, 302  
 Beach, Roy—78, 162, 302  
 Beadle, B. W.—149  
 Beal, Alice L.—344  
 Beals, Ray H.—277  
 Beard, Ted M.—167, 253  
 Beardmore, Forrest O.—161, 330  
 Beardsley, Robert E.—242  
 Beardwell, Irene—110, 153, 268  
 Beat, Victor B.—167, 253  
 Beatty, Orville—255  
 Bechtold, W. LaVerne—300  
 Beck, Earle J.—110, 228, 242, 293, 300  
 Becker, Dorman C.—154, 216, 229, 296  
 Beckman, Emil W.—110, 242, 278  
 Beckwith, Robert G.—157  
 Bedell, Mrs. S. L.—346  
 Beeler, Donald W.—195  
 Beer, Charles W.—78, 153, 157, 283, 308  
 Beer, Guy R.—163, 246  
 Beer, Wayne E.—245  
 Beers, R. J.—149, 180  
 Beesar, Marford M.—300  
 Beezley, William M.—110, 249, 524  
 Begley, Raymond A.—253, 293, 300  
 Beichley, Glenn L.—163, 246  
 Beichley, Wendell—78  
 Beichter, Albert—182  
 Beichter, Henry—182  
 Belew, Howard H.—110, 273  
 Belflower, Russell L.—78, 166, 241, 244, 332  
 Belt, Charles A.—110, 268  
 Bell, Clarence L.—78, 145, 148, 154, 267, 282, 308  
 Bell, Dorothy J.—147, 148, 169, 188, 268, 340  
 Bell, F. W.—282  
 Bell, Garnetta L.—110, 152, 169, 338  
 Bell, Hallie M.—179  
 Bell, Jean K.—110  
 Bell, Laurence M.—153, 163, 308  
 Bell, Loren C.—78  
 Bell, Marion A.—273  
 Bell, William W.—240, 241  
 Belt, Eunice A.—78, 172  
 Belt, George R.—246  
 Benedick, Glenn E.—78, 146, 150, 160, 164, 306  
 Benjamin, George C.—110  
 Benkelman, Charles W.—250, 322  
 Bennett, Alma L.—110, 153, 180, 268  
 Bennett, Elda M.—110, 153, 268  
 Bennett, Lyle E.—78, 160, 162, 266  
 Bensing, William G.—246  
 Benson, George H.—163, 228, 250  
 Benson, Joseph M.—242, 324  
 Bentley, Blaine C.—249  
 Bentley, William E.—158, 239  
 Benton, Mrs. Lee O.—322  
 Beranek, Leonard W.—230, 245  
 Berger, Floyd W.—249  
 Berger, Kenneth K.—322  
 Berger, William C.—254, 322  
 Bergmann, Florence E.—111  
 Berkey, Don D.—111  
 Berkowitz, Israel—249  
 Berlin, Betty—153  
 Berridge, Helen L.—111  
 Berry, Anna L.—78, 178  
 Berry, Darwin L.—221  
 Bert, Raymond E.—111, 158, 242  
 Bertram, Cledyth E.—111  
 Besler, Max A.—78, 174, 240, 241, 257, 262, 328

## General Index—Continued

- Besse, Carl T.—250  
 Beta Theta Pi—302  
 Betts, Anna E.—153  
 Betts, James G.—245  
 Betz, Edwin L.—276  
 Bevenue, Vincent C.—232  
 Beyer, Carl F.—242, 268  
 Beyer, Carl H.—78, 155, 172, 182, 283, 308  
 Beyer, Dorothy I.—111, 182  
 Bieberly, Frank G.—155  
 Bigge, Edward K.—161, 242  
 Biggs, Gerald I.—111  
 Bilderback, Lucile E.—79  
 Billingham, William D.—245  
 Bingesser, Gloria—169, 263, 348  
 Bird, Daniel K.—246  
 Bird, John—73, 174  
 Bird, Leonard W.—153  
 Bird, Ross H.—162  
 Bird, Roy T.—163, 242  
 Bishop, Maxine B.—111, 277, 278  
 Biven, D. Ford—111, 159  
 Black, Gerald R.—320  
 Black, Lois V.—111  
 Black, Martha A.—352, 362  
 Black, Mary L.—152, 352  
 Blackburn, Charles W.—246  
 Blackburn, John R.—249  
 Blackwell, Delber L.—111, 146, 160, 162  
 Blaesi, Francis L.—111, 150, 153, 268, 273  
 Blake, Leslie M.—79, 150, 172, 176, 273  
 Blakely, Charles G.—159, 306  
 Blakely, Frank L.—254, 278  
 Blakslee, Paul L.—79  
 Blanche, Robert V.—180, 187  
 Blanke, Jack—158, 227, 254, 302  
 Blaufuss, William—230, 231  
 Blattner, Sanford D.—162  
 Blazier, Ralph W.—247, 324  
 Blevins, Herbert H.—111, 176, 226, 231, 251  
 Blevins, Margaret H.—178, 180  
 Bliss, Houston B.—79, 165  
 Block, Alvin H.—165, 318  
 Block and Bridle—154  
 Blood, Everett G.—153, 170, 278, 330  
 Blue Key—150  
 Blythe, Arthur R.—153, 168, 304  
 Blythe, Helen M.—79, 152, 179  
 Blythe, John K.—111, 249  
 Boalen, John M.—111, 242, 276  
 Board of Publications—260  
 Board of Regents—52  
 Bock, Arthur E.—163  
 Boes, Glenn H.—246  
 Bogan, Jesse E.—314  
 Bohin, Howard H.—253, 278  
 Bole, Chalmers M.—79, 162  
 Boles, Chester L.—111, 276  
 Boley, Lyle T.—228, 245  
 Boles, Herbert P.—167  
 Bond, Emory—246  
 Bonebrake, Edrie L.—111  
 Bonfield, Joe M.—156, 158, 177, 253, 263, 293, 324  
 Boomer, George—231  
 Boomer, Warren H.—111, 249, 278  
 Booth, Glenn—254  
 Booth, Horace G.—249, 306  
 Booth, Ross—111, 153, 250  
 Borgelt, Harold A.—145, 267, 308  
 Bostwick, Maurice E.—328  
 Bottenburg, Kenneth C.—79, 149, 162  
 Boughman, Donald—330  
 Bourk, James F.—246  
 Bowdish, Lawrence R.—164, 242, 322  
 Bowerman, William D.—242, 328  
 Bowers, Grafton D.—168  
 Bowron, Theresa A.—111, 153, 268  
 Boyers, Elon B.—79, 156, 242  
 Boyle, Doris—179  
 Boyle, Jean—169, 256  
 Boyle, Louise E.—179  
 Boyle, Phyllis I.—152  
 Bozarth, Andrew J.—324  
 Braden, Dean E.—162, 246  
 Bradley, Jean T.—253, 332  
 Bradley, Raymond T.—162, 332  
 Brady, Edward L.—245  
 Brady, Elliot W.—163  
 Brady, Sidney O.—162, 226  
 Brage, DeVere E.—246, 316  
 Brainard, John R.—111, 253  
 Brainard, Mary D.—111  
 Brainard, Wilbur G.—158  
 Brandenburg, Blaine B.—306  
 Brandon, James R.—242, 276  
 Branson, Jack W.—242  
 Branson, Norman G.—255  
 Brant, Wade—153, 249, 286  
 Brazee, John E.—322  
 Bredahl, Charles F.—79, 150, 155, 241, 254, 292, 310  
 Breeden, Elizabeth—112  
 Breeden, Ralph E.—162, 241, 246  
 Breeding, Raleigh F.—171, 180  
 Breidenthal, G. Gray—312  
 Breneman, Marjorie B.—277, 279, 340  
 Brenner, Leo J.—161, 246  
 Brent, Ray D.—251  
 Brenninger, Hubert R.—112, 245  
 Briggs, Robert A.—310  
 Brigham, Clarence N.—163  
 Brill, Martha E.—112  
 Brinker, Wade O.—167  
 Britt, Lois H.—173, 188, 346  
 Brock, James C.—112, 249, 324  
 Brock, John R.—112, 249, 324  
 Brodie, Ruthford E.—79, 163  
 Brooker, Ila N.—344  
 Brooks, Barbara—277, 344  
 Brooks, Elizabeth M.—112  
 Brooks, Frank L.—145, 148, 155, 328  
 Brooks, Lois L.—112  
 Brose, Donald S.—249  
 Brower, Arthur A.—249  
 Brown, Barbara—352  
 Brown, Betty—112, 153, 268, 342  
 Brown, Elizabeth G.—112  
 Brown, Elwood C.—250  
 Brown, Francis E.—250  
 Brown, Glenn O.—156  
 Brown, Gordon W.—112  
 Brown, Harold E.—222, 240  
 Brown, Harry C.—242  
 Brown, Helen R.—79, 159, 334, 354  
 Brown, James M.—167, 253  
 Brown, Karl W.—249  
 Brown, Lela M.—279, 348  
 Brown, Marlin M.—79, 312  
 Brown, Ord K.—79, 161, 308  
 Brown, Paul W.—213, 253  
 Brown, Richard L.—112, 249  
 Brown, Robert C.—170, 242  
 Brown, Thomas—245, 294  
 Browne, Sidney G.—163, 246, 330  
 Browning Literary Society—171  
 Brownlee, Ellen B.—79, 153, 268, 285, 342,  
 Brubaker, Gerald W.—187, 208, 213, 214  
 Brubaker, Winnifred I.—112  
 Brunner, Tom R.—326  
 Bryan, Leonard C.—249  
 Bryan, Margaret L.—80, 169, 188, 348  
 Bryan, Virginia M.—188, 236  
 Bryant, Harold H.—246  
 Bryant, Lizzibell—112, 342  
 Bryson, H. R.—170  
 Buchanan, Dorothy M.—279, 340  
 Buchanan, Ethelyn L.—348  
 Buchanan, Jean L.—340  
 Bucher, Betty—352  
 Bucher, Jean E.—352  
 Bucholtz, Harry C.—182, 240, 255, 277  
 Buck, Charles A.—246, 304  
 Buck, Eilene H.—279  
 Buck, Nelson L.—163, 170  
 Buchmann, Edward A.—306  
 Buckmaster, John W.—250, 278  
 Buckwalter, Mildred M.—151, 173, 334, 346  
 Budde, Pauline—112  
 Budge, Mrs. Glee—340  
 Buehler, Charles W.—320  
 Buehler, Russell C.—252  
 Buente, Frederick L.—167, 253  
 Bull, Robert H.—253  
 Bullock, J. Earl—242  
 Bullock, Richard M.—249, 276  
 Bumstead, Howard E.—162  
 Bunch, Rex M.—157, 245  
 Bunker, Lorenz P.—242  
 Bunting, Harry E.—112, 250  
 Burch, Clark W.—80, 168  
 Burcham, Ruth G.—152, 188, 256, 340  
 Burdge, Raymond E.—112  
 Burditt, George F.—181, 249  
 Burdo, Anthony M.—167, 254  
 Burgat, Virgil A.—249  
 Burger, Max M.—242  
 Burnet, Ruth E.—112, 278  
 Burnett, Ted—162, 246, 322  
 Burnett, Gilbert H.—162, 243, 304  
 Burns, Allen W.—166, 204, 205, 328  
 Burns, Annabel E.—180  
 Burns, Oran F.—80, 145, 157, 199, 251, 253  
 Burns, Robert W.—245, 324  
 Burr, Franklin H.—145, 167, 304  
 Burrell, Walter E.—243, 255  
 Burson, Elmer T.—296  
 Burson, Grace L.—80, 178, 188, 342  
 Burson, Stephanna—173, 188, 350  
 Burt, Jean D.—152, 164, 346  
 Burt, J. H.—176  
 Burt, Mary E.—80  
 Burton, Linus H.—112, 157, 159, 253  
 Busch, MarBeth—278, 344  
 Bush, Albert J.—249  
 Bush, Thomas O.—249, 256  
 Bushnell, L. D.—71  
 Buster, J. Clayton—80, 153, 154, 267, 285, 308  
 Butler, Ben N.—80, 166, 168, 316  
 Butler, Jack D.—250, 328  
 Byers, Beth A.—153, 171
- C
- Cain, Ivan—246  
 Calahan, Lyman C.—80, 145, 157, 245, 267  
 Calahan, Robert H.—80, 156, 157, 253  
 Caldwell, Martha M.—179, 354, 363  
 Caldwell, Roy W.—80, 146, 160, 161, 255  
 Caldwell, Tarlton A.—245  
 Call, Delia M.—234, 256, 340  
 Call, L. E.—60  
 Callahan, Leslie J.—249  
 Campbell, Elizabeth A.—112, 174  
 Campbell, Hugh B.—113, 153, 168  
 Campbell, James L.—113, 158, 254  
 Campbell, Jewell C.—113  
 Campbell, Linden C.—161  
 Campbell, Walter J.—249, 286  
 Campbell, Wilma A.—112  
 Canfield, Daniel C.—245  
 Canfield, Leonard W.—114, 163, 246, 256  
 Cannon, James H.—227, 278, 293, 302  
 Cantrall, Irvin L.—171, 176  
 Cantwell, H. Sidney—167  
 Canty, Margaret G.—113, 273  
 Carl, Gilbert W.—118, 245  
 Carleton, Walter M.—113, 161, 176, 187, 221, 266  
 Carlisle, Ena J.—342  
 Carlson, Bula May—113, 172, 256  
 Carlson, Glenn A.—298  
 Carlson, Leland V.—302  
 Carlson, Wayne R.—241, 242, 328  
 Carman, Fred G.—242  
 Carman, Justice N.—242, 300  
 Carmony, Lyle P.—158, 242, 306  
 Carothers, Jack—250, 310  
 Carpenter, Harold E.—113, 277, 302  
 Carper, Lucille E.—113, 278  
 Carr, Barbara R.—48, 352  
 Carr, Lois M.—153, 268, 342  
 Carr, William H. Jr.—316  
 Carter, Charles O.—163, 249  
 Carter, Charles T.—241, 252, 256  
 Case, Virginia A.—256  
 Casey, Raymond L.—161  
 Casper, Francis A.—304  
 Casper, Haralan W.—250  
 Casselberry, Norwood H.—167  
 Cassell, Paul W.—253  
 Cassell, Robert S.—80, 241, 248, 320  
 Cassidy, Don L.—168  
 Cassidy, Mrs. Rose—332  
 Cassidy, Robert J.—153, 278, 296  
 Cassity, Esther R.—113  
 Cassity, Margaret B.—113  
 Castillo, Juan L.—113, 164, 176, 213  
 Cavanaugh, Jim F.—157, 249  
 Cave, H. W.—283  
 Caven, Ceora K.—80, 153, 164, 170, 334, 342  
 Cavin, Helene L.—80, 173, 188, 344  
 Cervera, Severo J.—164, 240, 276  
 Cessna, Dorothy D.—113  
 Chaffin, Mrs. Effie D.—324  
 Chamberlain, Harriet E.—180  
 Chamberlin, Lawrence V.—245  
 Chapin, E. K.—277  
 Chapman, Hila M.—113, 178  
 Chapman, James—271, 275  
 Chapman, Merwyn P.—168  
 Chartiern, Clayton R.—240  
 Chase, Morris R.—163, 242

## General Index—Continued

- Chen, Jean—164  
 Cheney, Howard V.—80, 156  
 Cheerleaders—187  
 Cherry, Dale—167  
 Chestnutt, Ned—250  
 Chicken, Earl S.—113, 153, 156, 181  
 Chilcoat, Ralph O.—81, 146, 162  
 Childers, Lenore J.—81, 336  
 Chi Omega—340  
 Chitwood, Esther I.—113  
 Chrislip, Hersal D.—113, 250  
 Christian Church Group—177  
 Christopher, Edward H.—253, 328  
 Christopher, LeRoy—245, 326  
 Christy, John Y.—253  
 Churchill, Marybelle—263, 348  
 Claar, Russell R.—113, 242  
 Claassen, Harold F.—162, 245  
 Claffin, Hyle K.—163, 239, 241  
 Clark, Allen R.—153, 249, 296  
 Clark, Arthur D.—246  
 Clark, Burrie—81, 326  
 Clark, Floyd H.—81  
 Clark, Forrest W.—167, 253  
 Clark, Homer L.—245  
 Clark, Owen E.—254, 294  
 Clark, R. R.—253  
 Clark, Robert H.—167, 254, 276, 300  
 Clark, R. J.—156, 158  
 Clark, T. Stanley—249, 278  
 Classes—75  
 Class Officers—76  
 Cleland, Cecil E.—245  
 Glennin, Marie—113, 178, 356  
 Cleveland, Howard W.—187, 193, 195, 196, 197, 199, 204, 206, 300  
 Clevenger, Clarence B.—162, 241, 250, 328  
 Closson, Walter H.—164  
 Clothier, William E.—251  
 Clovia—342  
 Clow, John L.—249  
 Coats, Helen B.—169, 180, 334, 348  
 Coccia, Guy J.—113  
 Cochran, Ruth E.—153  
 Cochran, Owen "Chili"—192, 217  
 Cochran, Mrs. Jessie—302  
 Coddington, Alton M.—113, 167, 176  
 Coder, Robert B.—250  
 Coe, M. H.—72, 275  
 Coffey, Gladys M.—173, 188, 336  
 Coldren, Alice R.—113, 279  
 Coldwell, Dorothy K.—81, 352  
 Cole, Carlos I.—249  
 Cole, Dorothy F.—114  
 Coleman, Carol E.—157, 296  
 Coleman, Fredrick M.—81, 157, 283, 296  
 Colladay, Robert S.—324  
 Colle, Wayne R.—240, 276  
 Collegiate 4-H Club—153  
 Collett, John H.—158, 292, 322  
 Collie, Opal A.—113, 256  
 Collins, Don W.—81, 322  
 Collins, Horace R.—81  
 Collins, Tate B. Jr.—81, 239  
 Collins, Wayne D.—114, 167  
 Collinsworth, Lee W.—181, 242  
 Colver, C. W.—149  
 Conard, Glenn H.—250  
 Condell, Frances R.—234, 348  
 Conlin, Edward J.—322  
 Conner, Rostine—246, 310  
 Conrad, Harry J.—167  
 Conwell, Kenneth—176, 187, 243, 302  
 Cook, Clarence E.—81, 145, 318  
 Cook, Earl J.—156, 171, 253  
 Cook, Florence M.—279, 336  
 Cook, Geraldine—81, 147, 151, 152, 173, 338  
 Cook, Merwin B.—161  
 Cook, Omar L.—81, 153  
 Cook, Oscar G.—153, 161, 246  
 Cooper, Pauline E.—354  
 Cook, Russell L.—249  
 Cookinham, George A.—227  
 Cooley, Frank H.—155, 187, 216, 217, 310  
 Cooley, Martin L. Jr.—81, 318  
 Coon, R. Marshall—81, 159, 160, 161  
 Cooper, James F.—187, 241, 246, 326  
 Cooper, Jess R.—296  
 Cooper, Kenneth C.—82, 162  
 Cooper, Louis W.—249  
 Cooper, Lowell E.—242  
 Cooper, Marjorie E.—173, 188, 334, 338, 363  
 Corke, Corinne R.—153, 178  
 Correll, Amy L.—180  
 Correll, C. M.—56  
 Correll, Kathryn L.—82, 176, 188, 263, 344  
 Cory, Mrs. Irene—271  
 Cory, Thomas C.—162, 256  
 Cosgrove, Francis L.—228, 242  
 Cosmopolitan Club—164  
 Cost, William H. Jr.—227, 302  
 Costain, Arthur H. Jr.—146, 252  
 Costin, Barbara E.—178, 180  
 Cotten, R. T.—170  
 Cottral, George E.—168  
 Coulson, Donald O.—253, 296  
 Coulter, Carl J.—114, 246  
 Courtney, Edwin—254  
 Courtright, Janet—346  
 Cousins, Deane H.—316  
 Covert, Carroll S.—242  
 Cowan, Jimmie R.—176  
 Cowan, Kenneth C.—245  
 Cowden, Keith L.—163, 246, 322  
 Cowell, Frank A. Jr.—328  
 Cowie, Elizabeth—340  
 Cox, Arlene E.—234, 348  
 Cox, Earl—160, 164  
 Cox, Maynard G.—114, 254  
 Craig, Eudora G.—114  
 Craig, Evelyn R.—178, 180, 336  
 Craig, Florine F.—278, 336  
 Cram, James J.—246  
 Craven, Virgil E.—249  
 Crawford, Clarence R.—82, 266, 300  
 Crawford, Edwin M.—45, 82, 168, 240  
 Crawford, Fred M.—172, 176, 244  
 Crawford, Howard A.—165, 273, 276, 326  
 Crawley, John C.—187, 195  
 Crayton, Robert B.—245, 330  
 Creighton, Delbert C.—114, 158, 242  
 Creitz, John L.—245  
 Cress, Robert E.—82, 241, 242, 318  
 Crews, L. R.—238, 241, 257  
 Crist, Albert H.—242, 314  
 Crist, Edith M.—279  
 Crist, Fred B.—241, 250, 300  
 Crocker, Mary E.—153  
 Crofton, Joe C.—249  
 Cronin, Richard J.—82, 163  
 Cronin, Walter F.—114  
 Crook, Charles B.—114, 157  
 Crops Judging Team—284  
 Cross, James H.—249  
 Crotinger, Sarah A.—114  
 Crow, Palmer H.—324  
 Crow, Roger M.—48, 150, 162, 187, 241, 250, 300  
 Crowley, Allen P.—82, 249, 328  
 Crowley, Wilbur R.—226  
 Crumbaker, Don E.—245  
 Cudney, Ray E.—245  
 Cudney, Rex E.—240, 276, 277  
 Culbertson, Leroy—163, 245  
 Culbertson, Margaret J.—340  
 Culp, Russell L.—114, 162  
 Cummings, Carl M.—246  
 Cummins, Thomas C.—246  
 Cupps, Everett J.—163, 250  
 Curry, James H.—153, 245  
 Curry, Marjorie M.—234, 348  
 Curry, Philip H.—167  
 Custer, Roy L.—242, 306  
 Cyphers, Emerson Lyle—254
- D
- Dahlgren, Dale A.—82, 240, 318  
 Dahlgren, Glenn—167  
 Dairy Cattle Judging Team—283  
 Dairy Club—157  
 Dairy Products Judging Team—283  
 Dale, Frank D.—82, 161  
 Dale, Verda Mae—114, 152  
 Dales, Eleanor—147, 152, 153, 172  
 Damer, Eugene F.—167, 180  
 Daneke, Phil Herbert—250  
 Danford, William B.—181  
 Danielson, Mrs. Oscar—179  
 Danielson, Maxine E.—42, 173, 188, 336, 360  
 Danielson, Paul S.—242  
 Danielson, Verner E.—155  
 Dappen, Bernice A.—82, 152, 340  
 Darby, Clara Marie—114, 278  
 Darby, Lois L.—279, 336  
 Darby, Robert V.—114  
 Darden, Mrs. E. S.—320  
 Daum, Mrs. Rachael—82, 148  
 Davenport, Howard W.—163  
 Davidson, Charles J.—176, 249  
 Davidson, Hyatt L.—162, 253  
 Davidson, Nelson E.—146, 160, 266, 312  
 Davies, Albert A.—167  
 Davies, I. Harold—153, 155, 296  
 Davies, Barbara—234, 235, 348  
 Davis, C. D.—284  
 Davis, Charles W.—157, 246  
 Davis, Chester M.—242, 293, 312  
 Davis, Dale V.—162, 250  
 Davis, H. W.—72, 73, 260  
 Davis, Heene G.—114  
 Davis, Mary Alice—82  
 Davis, Mary Francis—180, 352  
 Davis, Mrs. Rachael—306  
 Davis, Norman H.—318  
 Davis, Phena—82  
 Davis, Shirley L.—245  
 Dawdy, Elmer A.—145, 157, 283, 308  
 Dawley, Caroline—82, 174, 352  
 Dawley, E. R.—163  
 Dawson, Byron—312  
 Dawson, Edwin C.—242, 245  
 Dean of Agriculture—60  
 Dean of Engineering—58  
 Dean of Extension—68  
 Dean of General Science—56  
 Dean of Graduate Study—66  
 Dean of Home Economics—62  
 Dean of Veterinary Medicine—64  
 Dean of Summer School—67  
 Dean of Women—55  
 Dean, Dorothy—336  
 Dean, G. A.—170, 186  
 Dean, John G.—114, 249  
 Dean, Paul M.—83, 164, 316  
 Dearborn, Ermal I.—172, 256  
 Debate Squad—273  
 Dechene, Verna C.—114, 346  
 De Cinque, Peter—167, 232  
 Deck, Charlyene—179  
 Decker, Clifford N.—232  
 Decker, Ernest W.—253  
 De Clerck, Edward A.—150, 177, 273  
 Deffenbaugh, John L.—114, 163  
 De Ford, Donald D.—242  
 De Geer, V. Eugene—182  
 DeGroff, Roy A.—249  
 Deibler, Donal P.—253  
 De Lay, Sara L.—164, 235, 348  
 Delp, Loren A.—249  
 Delta Delta Delta—344  
 Delta Sigma Phi—304  
 Delta Tau Delta—306  
 De Moss, Richard M.—246  
 Dempewolf, H. C.—238, 241, 257  
 Dennis, Monford O.—249  
 Denny, Gerald E.—278  
 Denton, John P.—167  
 De Rigne, John R.—306  
 De Spain, Joseph E.—114, 245  
 Deters, Harold G.—114, 146, 162, 241, 248, 266  
 Dewey, Otis G.—253  
 Dexter, Wayne V.—83  
 De Yoe, Darwin N.—140, 278, 326  
 De Young, Jean F.—76, 176, 256, 352  
 Dial, Virgil B.—246  
 Dice, Paul R.—250  
 Dicken, Darrell D.—154, 172, 285  
 Dickens, Paul R.—253  
 Dickerson, Marion M.—83, 153, 155, 308  
 Dickhut, C. Wendell—154, 328  
 Dickinson, Ansel M.—115, 250  
 Dickinson, Luane M.—115  
 Dickson, C. E.—250  
 Diehl, Thomas L.—249  
 Diers, Joyce J.—279, 344  
 Dieterich, William H.—83, 167, 181, 187, 222  
 Dietrich, John D.—115, 161, 180, 241, 243, 302  
 Diggs, Dorothy A.—173, 188, 346  
 Dildine, Roger S.—245  
 Dill, Robert M.—83, 150, 160, 208, 210, 211, 266, 322  
 Dill, Ruth—235  
 Dille, Robert P.—245  
 Diller, Lawrence V.—251  
 Diller, Rose G.—171  
 Dillinger, Harry F.—249, 316  
 Dillingham, Eldon W.—245



## General Index—Continued

Dillon, George—170  
 Dilsaver, Esther M.—115  
 Dilsaver, Evelyn L.—115  
 Dilsaver, Loren J.—161  
 Dilsaver, Millard F.—243  
 Dilworth, John P.—115, 250  
 Dimond, Herbert M.—240  
 Director of Athletics—186  
 Diver, Charlotte G.—83, 169, 173, 348  
 Divine, Howard E.—155, 312  
 Dixon, Mary Clare—83, 340  
 Doane, Leslie—164, 246  
 Dobbins, John R.—83, 160, 162  
 Docking, Robert M.—249, 306  
 Dodd, Mrs. Edith—350  
 Dodd, Lyle E.—115, 245  
 Dodge, Harold A.—249  
 Dodge, Jane E.—178  
 Dodge, James P.—83  
 Dodge, Robert H.—182, 250  
 Dodge, Theodore O.—249  
 Dolan, Rowland M.—182, 254, 298  
 Doll, Vincent W.—225, 229, 326  
 Donaldson, William H.—115  
 Donlon, John V.—293, 314  
 Donovan, Francis J.—245  
 Dooling, Edith S.—173, 354  
 Doran, Bertrand W.—249, 328  
 Doran, Vernon F.—328  
 Dorman, Raymond J.—163, 246  
 Dornon, Howard V.—243  
 Doryland, Thomas—180, 253  
 Doty, William E.—115, 250  
 Dougan, Murray D.—149, 252  
 Douglas, Gertrude C.—115  
 Douglass, Virginia Y.—115  
 Douglass, Robert G.—187, 193, 195, 198  
 Dowd, Merle E.—242  
 Dowds, Stanley J.—167  
 Downer, Merrill E.—115, 254  
 Downey, Lyle—32, 276  
 Drake, Clifford J.—115, 250  
 Drechsler, Max K.—250  
 Dreier, Clarence J.—204, 243  
 Dresselhaus, Donald F.—163, 243, 256  
 Driscoll, Alvin M.—115, 153, 155, 254, 293, 296  
 Droll, Helen A.—115, 277, 278  
 Dronberger, Charles—254, 310  
 Druley, Yale V.—168  
 Dryden, A. Jack—250, 322  
 Drysdale, B. Pauline—115, 172, 178  
 Duckwall, Don—165, 263, 326  
 Duesing, Rachael E.—83, 278  
 Duesing, Ruth L.—83, 278  
 Duitsman, Wilbert W.—242  
 Dukelow, Elizabeth V.—115, 172, 178  
 Dukelow, James S.—83, 160, 163  
 Dukelow, John R.—83, 153, 154  
 Dukelow, Samuel G.—153  
 Dumford, John E.—228, 251  
 Dumler, Raymond R.—161, 250  
 Dunbar, Helen L.—115, 362  
 Duncan, Alley H.—83, 146, 332  
 Duncan, Clifford E.—249  
 Duncan, Dale L.—187, 220  
 Duncan, Forrest L.—158, 253, 296  
 Duncan, Glenn E.—245  
 Duncan, Lawrence J.—164, 243  
 Dundon, Robert F.—243  
 Dunham, Roy—84, 171, 181  
 Dunham, William A.—115, 242  
 Dunlap, Iona M.—115, 278  
 Durfee, Doris W.—115  
 Durham, Hugh—60, 176  
 Durland, M. A.—58, 160  
 Dutton, Kirk—245  
 Dutton, Marshall W.—116, 153  
 Duvall, Augustus M.—243  
 Dwy, Walter E.—250, 293, 318  
 Dwyer, Stanley N.—254  
 Dykstra, R. R.—64  
 Dynamis—148

### E

Earle, John P.—253, 330  
 Eberhart, George W.—116, 279  
 Eberhart, Lloyd S.—187, 208, 210, 211, 213, 322  
 Eberle, Cecil H.—116, 162  
 Ebright, Edwin D.—214  
 Ebright, Mildred L.—153, 179  
 Ebright, Myrton P.—246, 326

Eckart, Joe A.—116, 158, 223, 227, 302  
 Eddy, Elizabeth M.—116  
 Eddy, Grover W.—226, 231, 253  
 Edelen, Charles J.—84  
 Edgerton, Helen L.—84  
 Edmonds, William O.—158  
 Edrington, Leslie R.—249, 293, 310  
 Edsall, Edwin E.—249  
 Edsall, Robert L.—250  
 Edwards, Bill—254  
 Edwards, Elma—73  
 Edwards, Florence E.—84, 188, 235, 336  
 Edwards, Owen R.—153, 180, 250, 294  
 Edwards, Richard L.—84, 181  
 Edwards, Robert J.—116, 256  
 Edwards, Sam R.—52  
 Efland, Luella E.—116  
 Eggenberger, John R.—242  
 Ehler, Elnita E.—116  
 Ehler, Glenn D.—246, 330  
 Eicholtz, George H.—17, 84, 150, 326  
 Eier, Adah L.—147  
 Eiler, Pauline E.—84  
 Elcock, Helen—170  
 Elder, Lawrence L.—116, 187, 324  
 Elder, Maurice L.—84, 196, 197, 200, 201, 324  
 Elling, Carl M.—84, 154, 166, 241, 246, 282, 322  
 Elling, John W.—116, 243  
 Elling, Roland B.—145, 154, 283, 328  
 Elliott, Charles R.—245  
 Elliott, Mary—116  
 Elliott, Mrs. Mary Meyers—72  
 Ellis, James F.—162  
 Ellis, John D.—322  
 Ellis, Orin E.—167  
 Ellis, Ray L.—187, 199, 306  
 Ellis, Rosalie L.—84, 352  
 Elson, Richard B.—116, 163, 180  
 Ely, R. W.—162, 241, 246  
 Emerson, Theodore F.—243, 276, 322  
 Emery, Martha E.—179  
 Emery, W. T.—170  
 Emery, Walter T. Jr.—84, 165, 181, 229  
 Emmert, Merton V.—145, 155, 176, 253  
 Emrich, Donald—116  
 Emrich, Sara R.—348  
 Emry, Evelyn E.—340  
 Enchiladas—173  
 Engineering Council—160  
 Engineering, Division of—58  
 Englehart, Shirley I.—116, 277, 278  
 Engelland, George—304  
 Engineering, snapshots—59  
 England, John W.—76, 157, 242, 293, 308  
 Engle, Don L.—148, 269, 278  
 Engle, G. Thaine—272, 273  
 Engle, Harold E.—249  
 Engleman, Harold T.—84, 150, 160, 266, 276, 312  
 Engler, F. Dale—249  
 Engler, John L.—162, 241, 252  
 English, Burt W.—167, 253  
 Enright, Kenneth L.—161, 243, 310  
 Eppard, John H.—246  
 Erickson, Carl F.—167, 253  
 Erickson, Earl A.—245, 304  
 Erickson, John E.—167, 222, 253, 304  
 Erickson, Warren K.—153, 176, 254  
 Ericson, Evert E.—116, 162  
 Eskeldson, James A.—167, 172  
 Essmiller, Ralph E.—246, 332  
 Etling, Hoy B.—254, 296  
 Evans, Mrs. Carrie—354  
 Evans, David E.—167  
 Evenson, Richard C.—250, 276  
 Everhardy, Louise—164  
 Ewald, George R.—84, 163  
 Ewert, Harold L.—246  
 Ewing, Clair E.—116, 250  
 Ewing, Doris M.—116  
 Ewing, Galen H.—116, 249, 172  
 Ewing, Mildred L.—84, 172  
 Extension, Division of—68  
 Extension, snapshots—69  
 Eyer, John M.—240, 276, 328  
 Eyer, Margaret J.—344  
 Eyestone, Hal E.—116

### F

Faculty members, snapshots—71, 72  
 Fagler, Paul—213, 230, 231  
 Fair, Fred L.—76, 85, 145, 148, 154, 180

267, 328  
 Fairbanks, Gustave E.—250  
 Faith, L. W.—162  
 Falanders, Betty L.—279, 348, 363  
 Falen, Hobart N.—249, 293, 328  
 Falkenrich, Lyle W.—180, 250  
 Fankhouser, Lester L.—116  
 Fanning, Paul K.—85, 146, 160, 187, 194, 207, 208, 260, 330  
 Fansher, Farland E.—249  
 Farley, Frank W.—154, 242, 308  
 Farm House—308  
 Farney, Joseph F.—168, 241, 250  
 Farrar, Henry H.—253, 328  
 Farrell, Arthur A.—247, 314  
 Farrell, F. D.—53, 186  
 Farrell, Marjory J.—344  
 Farris, Merle L.—168, 180, 276  
 Fate, Merle M.—246, 316  
 Fate, William L.—316  
 Faulkender, Willis B.—253  
 Fearing, Glenn C.—116, 242  
 Fechner, Walter W.—85, 166, 168, 292, 294  
 Fechter, Harold A.—254  
 Feleay, Zillah L.—179, 354  
 Felker, Velma M.—117, 178  
 Feinber, Joseph G.—168  
 Fell, Isabel—153, 278  
 Fencil, Leora A.—117, 279  
 Fent, Lee S.—117  
 Fent, Naomi G.—171  
 Fenton, F. C.—161  
 Ferguson, Janet M.—352  
 Ferguson, W. D.—52  
 Field, Herbert W.—242  
 Fieser, Thelma L.—152, 256  
 Filing, G. A.—157  
 Fincham, Harold D.—249, 294  
 Finder, Harry W.—158, 249  
 Fine Arts—269, 280  
 Fink, Mary E.—117, 179  
 Finney, Karl—156, 158  
 Fish, Marjorie K.—117  
 Fisher, Betty L.—352  
 Fisher, Ermina J.—117  
 Fisher, Kenneth A.—156, 284, 308  
 Fisher, Harvey I.—85, 164  
 Fisher, Roy M.—117, 176, 245  
 Fittell, George H.—117, 243  
 Fitz, Leslie E.—85, 151, 173, 176, 344  
 Flagler, Clarence R.—246, 324  
 Flagler, Harry M.—117, 324  
 Fleener, Truman B.—167, 249, 293, 332  
 Fleenor, Beattie H.—158, 245, 302  
 Fleming, Jack K.—198  
 Fleming, June—169, 271, 352  
 Fleming, Merlin J.—117, 253  
 Flemmings, Homer W.—176, 253  
 Fleury, Reed C.—293, 298  
 Flint, Dudley K.—266, 279  
 Floersch, Margery—278, 344  
 Flook, Georgia L.—85, 152, 344  
 Flynn, Jack L.—85, 146, 160, 163  
 Foley, Lloyd—250, 306  
 Folkerts, Walter E.—163, 182, 231, 241, 248, 330  
 Foltz, Georgia E.—117, 153, 278  
 Foncannon, Eleanor—352  
 Football—190-202  
 Foote, Lon—168  
 Fote, Max E.—117, 160, 162  
 Forceman, Marie A.—117  
 Ford, Kenney L.—70  
 Forceman, C. Alanson—240, 276  
 Forney, Thelma L.—117  
 Fosmire, Robert O.—85, 162, 294  
 Foster, Charles S.—167, 253  
 Foster, Dolores C.—117, 262, 270, 271  
 Foster, Gayle—231  
 Foster, James L.—85, 149  
 Foster, James R.—242  
 Foster, John C.—243  
 Foster, William H.—249  
 Foulston, Mary J.—279, 348  
 Four Flats Quartet—279  
 Fox, Harold R.—308  
 Foy, Mabel—85, 256  
 Frager, Hazel T.—336  
 Frank, Charles W.—320  
 Frank, K. C.—238, 241, 257  
 Frankel, Herbert G.—240  
 Frederick, Betty F.—256, 336  
 Frederick, William H.—246  
 Freed, Ruth G.—164, 174, 188, 264, 340  
 Freeland, Bettie J.—279, 352

## General Index—Continued

- Freeland, Roy H.—85, 145, 153, 154, 155, 267, 268, 282, 308  
 Freeman, H. F.—146, 149  
 Freeman, R. Grant—161, 253, 332  
 Freeman, Robert R.—149  
 Freeman, Sylvester T.—117, 172, 176, 177, 262  
 Freeman, Wayne H.—145, 156, 298  
 French, N. Genevieve—117, 152, 178  
 Frese, Clarence A.—182, 249  
 Freshmen Men's Panhellenic Council—293  
 Frey, Charles—85  
 Frey, Frances E.—117  
 Frey, Leland S.—242  
 Frick, Emma H.—117  
 Frick, Robert J.—85  
 Friedli, Francis L.—245, 256  
 Fritz, Roy E.—85, 166, 170, 174, 306  
 Froelich, Robert W.—314  
 Frog Club—169  
 Frohn, H. H.—182  
 Fry, Jimmy Wes—216, 217  
 Fry, Rose M.—344  
 Fry, Wes—192, 216  
 Fuller, Paul D.—159  
 Fullerton, William B.—243  
 Fulton, Floyd W.—163, 204, 250  
 Fulton, Neil D.—246  
 Funk, H. Selby—312  
 Furbeck, Paul L.—117, 181, 250  
 Furney, Maynard M.—86, 163, 247  
 Furst, Paul W.—255, 306  
 Furtick, Fritz L.—86, 256  
 Furtick, Robert W.—163
- G
- Gainey, Janis L.—352  
 Gainey, Phil M.—250  
 Gallagher, Genevieve—117  
 Galley, Hollis T.—86, 162, 241, 266, 310  
 Galvani, Freddie J.—243  
 Gamble, Gordon L.—86  
 Gamby, John W.—242  
 Gamma Delta—182  
 Gantz, Chester W.—249  
 Gardner, Frederick J.—243  
 Gardner, Harold A.—118, 243  
 Gardner, Howard E.—314  
 Gargoyle Club—164  
 Garinger, Jess D.—172, 243  
 Garinger, Richard F.—146, 172  
 Garrelts, Clement—243, 326  
 Garrett, Warren H.—249  
 Garrison, Lois P.—346  
 Garrison, Sarah—86, 173, 256, 348  
 Garvin, Arthur R.—118, 246, 256  
 Gasche, Louis M.—118, 163  
 Gaston, Edna M.—118, 171  
 Gaston, William S.—249  
 Gaumer, Gilbert L.—320  
 Gaumer, John F.—146, 160, 246, 256, 332  
 Gay, Verdabel—118  
 Gebhart, Frances M.—188, 348  
 Geery, Bill B.—293, 326  
 Gemmell, George E.—71  
 General Science, Division of—56  
 General Science, snapshots—57  
 Gentry, F. Leroy—250  
 Geraghty, Merrill D.—86, 300  
 Germanio, Peter J.—167  
 Germann, Beulah B.—118, 152, 153, 172  
 Getty, Hugh C.—241, 250  
 Geyer, Fern M.—86  
 Gibbs, Helen Jean—118, 278  
 Gibbs, William B.—242, 324  
 Gibson, Guy E., Jr.—246  
 Giddings, Charles H.—118, 253, 293  
 Giddings, Elvin V.—163, 243, 256, 276  
 Gilbert, Gene L.—118, 250  
 Gilbreath, Sallie B.—151, 173, 176, 188, 354, 362  
 Gilchrist, James D.—250  
 Gillespie, Hugh H.—246, 318  
 Gillett, Frank G.—167, 254  
 Gillmore, Don C.—86, 181  
 Gingrich, Evelyn M.—188, 338  
 Gish, C. L.—286  
 Gish, Golda L.—171  
 Gist, Donald T.—243, 310  
 Gist, Robert N.—163  
 Given, Kingsley—72, 274  
 Gizzell, Maurine—153  
 Glanville, Mae F.—118  
 Glass, Merle E.—354  
 Glatt, Dale E.—250  
 Glee Club, Men's—278  
 Glee Clubs, Women's—278, 279  
 Glenn, Barbara J.—118, 277  
 Glider Club—163  
 Glover, William J.—332  
 Godfrey, Evan D.—223, 312  
 Godfrey, George W.—118, 250  
 Godin, James B.—254  
 Goertz, Harvey E.—86, 153, 157, 268, 275, 296  
 Goetz, Albert J.—314  
 Goff, Helen V.—86  
 Golden, Anabel—118  
 Golden, Mary M.—86, 178, 338  
 Goldsmith, Jesse—230, 231  
 Golf—224  
 Good, Charles M. Jr.—162, 243  
 Good, N. E.—170  
 Goodall, Laura J.—118, 172  
 Goodman, N. Maxine—118, 278  
 Goodwin, Joe N.—300  
 Goodwin, Paul F.—240  
 Goodwin, Stanley E.—164, 241, 244, 266  
 Gough, William V.—146, 160, 163, 266  
 Gould, James L.—150, 273, 318  
 Governor—52  
 Graduate Study, Division of—66  
 Graham, Maxine L.—118  
 Graham, Sadie A.—277, 279, 340  
 Grandfield, Twylah F.—118, 256, 279  
 Grant, Guilford B.—157  
 Grant, Harold—180  
 Grant, Mrs. Hazel—180  
 Grauerholz, Lawrence—182, 242  
 Gravenstein, Pauline A.—86, 178  
 Graves, James—86, 163, 166, 322  
 Graves, Madalene M.—119  
 Graves, Lowell G.—243, 256  
 Graves, Mary F.—118  
 Gray, Dick L.—118, 227, 302  
 Gray, Harold E.—250  
 Gray, Lauren V.—326  
 Green, Charles F.—118, 242  
 Green, Gaylord G.—172  
 Green, Gertrude B.—87  
 Green, Gordon C.—172, 245  
 Green, Jerel H.—245  
 Green, John D.—163, 246, 314  
 Green, Roy R.—119, 249, 302  
 Greenberg, Max L.—167, 254  
 Greene, Beverly—227, 255, 270, 302  
 Greene, Mary E.—178  
 Greensaft, Murray—119, 167  
 Greenstreet, Jack H.—243  
 Greep, Kenneth K.—246  
 Greer, Edison—149  
 Gregg, Merwin J.—168  
 Gregory, Mary H.—87  
 Greiner, Wendell W.—250, 298  
 Greiveldinger, Maurice—246  
 Grennan, Thomas J.—249  
 Grentz, Glenn E.—119, 243, 255  
 Grieve, John R.—245  
 Griffin, Mrs. E. H.—338  
 Griffith, C. Lyndon—247, 310  
 Griffith, Orville W.—162  
 Griffith, Philip M.—167  
 Griffith, Robert L.—87, 149, 162  
 Grimes, Rosethel—173, 336  
 Grimes, W. E.—71  
 Grimes, Leland B.—245  
 Gripp, Russell H.—119, 153, 156, 245  
 Groody, John J.—119, 176, 254  
 Gross, Glenn G.—167  
 Gross, Ralph L.—153, 176, 249  
 Grote, Hilbert A.—226, 230, 231, 254  
 Groth, Raymond H.—119, 180, 249, 278  
 Grove, Harriet F.—119  
 Grove, Vernon P.—250, 293, 320  
 Groves, Frank R.—73, 74, 87, 165, 204, 205, 206, 231, 306  
 Grubb, Loren D.—149, 248  
 Gudgell, Frank W.—250, 324  
 Gudgell, Mary L.—256  
 Guerrant, Gene J.—119, 252, 263, 280  
 Guerrant, W. U.—71, 182  
 Guerrant, Mrs. W. U.—178  
 Guilfoil, Thomas J.—167  
 Gulick, Alice R.—153, 268, 342  
 Gull, Chester M.—293, 304  
 Gundy, Richard—187, 249, 324  
 Gustafson, Grace M.—87, 147, 152, 172, 178  
 Gustafson, Neil C.—167, 316  
 Guthrie, Waneta Beulah—342  
 Guyton, Ralph E.—119, 254  
 Guyton, Robert T.—119, 247
- H
- Habiger, Beatrice G.—153, 177, 336  
 Habiger, Paul L.—314  
 Hacker, Dorothy E.—169, 344  
 Hacker, Roy A.—119, 227, 324  
 Hackett, Herbert—163  
 Hackney, Elmer L.—242  
 Hadsell, Don—324  
 Hageman, Richard H.—162, 247  
 Haggard, William E.—249  
 Haines, Marjorie I.—119, 338  
 Haines, Ruth—72, 176  
 Hale, Kenneth M.—119, 158, 160  
 Haley, John S.—166, 168, 296  
 Hall, Avis C.—173, 350  
 Hall, Charles R.—246  
 Hall, Chester H.—250, 324  
 Hall, Donald E.—119, 245  
 Hall, Helen V.—87, 147, 181  
 Hall, Howard L.—87, 252, 318  
 Hall, John F.—250  
 Hall, J. L.—149  
 Hall, Lester J.—246  
 Haller, Lawrence I.—119, 146, 161, 239, 241  
 Hall, Marjorie—336  
 Halliburton, Richard—30  
 Hallman, Pauline L.—153, 342  
 Hallmark, Daniel C.—119, 162  
 Halstead, Jeannette E.—87, 344  
 Halver, Glenn C.—167, 242, 330  
 Ham, Charles W.—245  
 Hamilton, Clare C.—167, 294  
 Hamilton, Frank F.—162, 322  
 Hamilton, J. O.—72  
 Hamilton Literary Society—172  
 Hamilton, Margery—336  
 Hamilton, Mary B.—234, 348  
 Hamilton, Roy C.—246  
 Hamlin, Charles P.—87, 163  
 Hammack, Pauline C.—119  
 Hammann, Paul L.—119  
 Hammels, M. Evalyn—87, 336  
 Hammett, Florence M.—153  
 Hammond, Dorothy L.—33, 74, 87, 149, 173, 344  
 Hammond, Rolland B.—76, 119, 146, 164, 324  
 Hampl, Elmer F.—119  
 Hancock, Kenneth C.—162  
 Hand, P. H.—87, 168  
 Hanke, August M.—120, 253  
 Hanly, Jacqueline—152, 352  
 Hannah, Paul V.—120, 250  
 Hannawald, Emmett B.—120, 153, 155, 253, 268, 292, 296  
 Hanne, Warren T.—245  
 Hansen, Frederic W.—167, 254, 320  
 Hansen, John V.—120, 254, 278  
 Hansing, Earl—182  
 Hansing, Gertrude K.—182  
 Hanson, Ailene L.—120, 172, 279  
 Hanson, C. Raymond—249  
 Hanson, John F.—166  
 Hanson, Marvin A.—87, 240, 241  
 Hanson, Theodore O.—245  
 Hanson, Walter E.—246, 250  
 Hantunan, Harris W.—167  
 Hardman, Charles F.—87, 146, 239, 241, 310  
 Harger, C. M.—52  
 Harkavy, Hyman J.—164, 168  
 Harkness, Ethel D.—120, 153, 279  
 Harman, Marjorie E.—278, 336  
 Harman, Rose E.—172  
 Harman, Thelma A.—172, 340  
 Harner, Gerald F.—120, 247  
 Harness, Vernon F.—247  
 Harold, Orval A.—249  
 Harper, Clarence W.—242, 293, 322  
 Harper, Dorothy M.—179  
 Harper, Irma M.—336  
 Harrell, John T.—120, 153  
 Harrell, John W.—120  
 Harriman, Henry E.—88, 168, 255  
 Harrington, Lyman K.—242  
 Harris, A. Eugene—153, 155, 268, 296  
 Harris, Carl R.—120, 162, 241, 248  
 Harris, Clare B.—88, 328  
 Harris, Donald S.—250  
 Harris, Fred M.—52  
 Harris, Harold H.—88, 146, 159, 160, 161  
 Harris, John—253

## General Index—Continued

- Harris, Meade—156, 158, 254  
Harris, Robert—88, 180, 310  
Harris, Willabeth E.—88, 147, 174  
Harris, William F.—120  
Harriss, Stella—147, 178  
Harrison, Earl H.—88, 168  
Harrison, I. Kieth—153, 249, 278  
Harrison, John R.—187, 198, 220  
Hart, George T.—74, 88, 150, 174, 176, 239, 241, 257, 262, 265, 268, 328  
Hart, Helen M.—336  
Hartman, Ruth—148  
Hartman, Virginia—120  
Hartter, George W.—88, 318  
Harvey, Robert H.—88, 300  
Hasbager, Edward H.—249, 300  
Haselwood, Leroy A.—88, 176, 230, 254  
Haskell, Everett E.—245, 316  
Hassler, Gerald—240  
Hassur, Gilbert—242  
Hathaway, Ralph J.—156, 302  
Hauke, August—163  
Havely, Mary L.—342  
Haveney, Phyllis L.—278, 336  
Haviland, Holmes W.—253, 306  
Havlik, Albert L.—120, 167, 314  
Hawke, Ellen A.—120  
Hawks, George W.—226, 256  
Hawthorne, Mrs. Nellie—298  
Hayes, Edward—243, 304  
Hayes, Eldon F.—167  
Haylett, Ward—192, 208, 212, 213  
Haymaker, H. H.—202  
Haynes, George D.—88, 292, 326  
Haynes, Milo J.—245  
Hays, Barney A.—88, 199, 224, 324  
Hays, David A.—88, 166  
Hazell, Gordon G.—326  
Heaton, Edna A.—120  
Heaton, Elmon G.—88  
Heaton, Frances M.—120, 153  
Heberer, H. Miles—21, 270  
Hedges, Betty J.—173, 235, 352  
Hedrick, Robert R.—242  
Hedrick, J. E.—162  
Hedstrom, Hazel R.—120, 153, 285  
Heel, Wayne—247  
Heer, William W.—254  
Heffelbower, Don C.—120, 249  
Hefler, Phillip E.—250  
Heft, Velma N.—120  
Hefty, Paul M.—243  
Heide, Harry P.—181, 253  
Heigele, Daniel P.—161  
Heikes, Richard W.—249  
Heim, Gerard A.—255  
Heizer, Charles M.—120, 146, 160, 164, 172, 241, 242  
Helander, Linn—163  
Hellmer, George A.—89, 161, 231, 330  
Helm, Carl—250  
Helm, John—72  
Helmkamp, Doris P.—182  
Heminger, Lois F.—256  
Hemker, Karl M.—89, 332  
Hemphill, Hannah L.—120  
Hemphill, John G.—89, 168  
Hemphill, William A.—76, 187, 199, 209, 214  
Henderson, Elizabeth F.—121  
Henderson, G. Clifford—42, 89, 166, 324, 357  
Henderson, Harold V.—162, 241, 244  
Henderson, Tom K.—180, 250, 312  
Henney, Winifred—89, 336  
Hennigh, Lucille N.—121  
Henrikson, Merle L.—167  
Henry, Albert R.—121, 249, 324  
Henry, Elbert C.—246, 276, 277  
Henry, Margaret J.—277, 279  
Hermann, Wally—208  
Hermon, Lester L.—89, 163, 241, 248  
Herning, Sarah A.—279  
Herst, Virginia—89, 153, 164, 342  
Hertach, Earl F.—254, 314  
Hervey, William H.—89, 168, 330  
Herwig, Arlene—352  
Heskett, Frederick A.—242  
Hess, Mrs. Katherine—72  
Hess, Vann—121, 243, 324  
Hessong, Loyd H.—89, 165  
Heter, Helen E.—121  
Heter, Waid—249  
Hetzler, Harold W.—182, 247  
Heywood, Charles W.—245  
Hickert, James H.—255, 296  
Hickey, Mikael E.—243  
Hickman, George—121, 247, 302  
Higdon, Betty J.—344  
Higgins, Marjorie—73, 121, 153, 268  
Hildman, Marion R.—180, 242  
Hildwein, Norman W.—121, 153, 254  
Hildyard, Benjamin G.—162  
Hill, Howard T.—274  
Hill, Kenneth—230, 231  
Hines, Halsey—163, 243  
Hines, John W.—121, 146, 148, 160, 164  
Hilt, Wilma M.—279  
Historian—55  
Hjort, Arthur W.—306  
Hoagland, Fred H.—243  
Hobbie, Dorothy M.—172, 179  
Hobbie, Marcella G.—153  
Hobbs, Edward V.—247  
Hobson, Alfred L.—247  
Hockaday, Beulah P.—344  
Hodler, Paul W.—150, 153, 156, 158, 171, 176, 242  
Hodson, Orville—89, 157, 284  
Hoefener, Ray—180  
Hofer, Lilith M.—121  
Hofman, Dale—231  
Hofmann, C. Edwin—167, 255  
Hofness, Norma F.—148, 277, 279  
Hogan, Elinor H.—89, 174  
Hogan, Joan—344  
Hoglund, Garland—149  
Holbert, Albert S.—121, 162, 247  
Holl, Royal—249  
Holland, Edwin B.—121, 164  
Holland, Rolla B.—89, 145, 154, 157, 187, 193, 231, 330  
Hollemeak, Hilton—89, 156  
Hollis, Beth—350  
Hollis, James L.—176, 255  
Hollis, Ralph L.—90  
Holm, Charles H.—228, 249  
Holm, Helen M.—121  
Holman, Frances E.—179  
Holman, Marjorie E.—173, 188, 260, 340  
Holmes, Margene V.—121  
Holmgren, Bernard H.—310  
Holsouser, Norma J.—151, 173, 285, 338  
Holstein, John J.—330  
Holton, E. L.—67, 186  
Holtz, A. A.—70, 71, 176, 180  
Holtz, Mrs. A. A.—178  
Holuba, Thelma F.—174  
Holverson, Marion E.—318  
Homecoming Queen—189  
Home Economics Club—152  
Home Economics, Division of—62  
Home Economics Meat Judging Team—285  
Home Economics, snapshots—63  
Homman, Guy B.—90  
Honorary Cadet Officers—256  
Honstead, Arliss E.—90, 152  
Honstead, William H.—121, 162, 165, 276  
Hood, Helen E.—178, 336  
Hoopman, W. W.—253  
Hoover, C. Donald—328  
Hopkins, Raymond W.—250  
Horak, John C.—162  
Horn, Alfred J.—172, 250  
Horn, Anton S.—145, 157, 172, 239, 284  
Horn, Louis J.—172, 176, 180, 253  
Hornbostel, Victor O.—182  
Hornbuckle, Cecil E.—246, 275  
Horne, Charles F.—149, 162  
Horne, LeRoy W.—162  
Horner, Maxine T.—121  
Hornisher, Charles J.—246, 332  
Horst, L. Lloyd—162, 250  
Horticulture Club—157  
Hoss, Loyd R.—180, 247  
Hostetter, A. E.—149  
Hostetter, Helen—164, 174  
Hochkiss, Richard E.—158, 187, 208, 210, 241, 254, 306  
Houdek, Iola V.—121  
Hourrigan, James L.—167, 254, 296  
Houser, Betty R.—340  
Houston, Tom C.—247  
Howard, Horton K.—167, 232  
Howard, James T.—242, 306  
Howard, Mary Alice—90, 152  
Howat, Adah B.—121, 153, 278  
Howe, E. E.—149  
Howe, Ruth E.—90, 336  
Howell, Archie W.—121, 249  
Howell, Gordon C.—276  
Howell, Harold K.—121, 162, 241, 246  
Howell, Herbert W.—276  
Howell, Katheryn M.—348  
Howell, Robert E.—245  
Huang, Fung Kuan—164, 167  
Hubbard, H. E.—90, 168  
Hubbell, Leora B.—121, 256, 356  
Hubbs, Clarence P.—163  
Huber, Lela E.—90  
Hubert, Leo R.—250  
Hudspeth, William J.—326  
Huff, Bert B.—250, 318  
Huff, Leonard L.—249, 318  
Huff, Vearl N.—122, 247  
Hughes, Howard M.—176, 249  
Hughes, J. S.—149  
Hughes, Robert S.—249  
Hugunin, Ancil E.—246  
Huitt, Dena E.—246  
Hulpieu, Lorraine—173, 340  
Humburg, Arlyn M.—255  
Hund, Frank C.—150, 177, 273, 314  
Hunt, Billie D.—344  
Hunt, Trent A.—90, 298  
Hunt, Jesse R.—320  
Hunt, Lester C.—249  
Hunter, Dallas T.—163  
Hunter, Frank R.—122, 163, 318  
Hurd, Mrs. Geraldine Jones—90  
Hurlock, Wyndon V.—247  
Hurst, Lena M.—172, 268, 342  
Huschle, Robert E.—90, 158, 166, 316  
Hutcherson, George M.—122  
Hutchins, Hazelbel M.—122, 164  
Hutchins, Olive M.—90  
Hutchinson, Roberta L.—122, 279  
Hutton, Aubrey M.—167  
Hutton, Marjorie B.—346  
Huxman, Walter A.—52  
Hyde, Emma—180
- I
- Idol, Jean M.—263, 348  
Iliff, Dale H.—246  
Imcl, Rena M.—122  
Immoth, Frank W.—326  
Ingraham, Gerald H.—226, 249  
Innes, Donald C.—167  
Inter-Society Council—170  
Intramurals, Men's—225-232  
Intramurals, Women's—233-236  
Ionian Literary Society—172  
Irwin, Irvin—90, 168  
Irwin, John P.—90, 160, 162  
Irwin, Marion—90  
Irwin, Newton K.—294  
Isenbart, Margaret M.—122  
Isle, Raymond W.—153, 187, 212, 213  
Isom, Clifford C.—122, 156, 158, 242  
Itz, Milford F.—146, 160, 163, 222, 250, 271, 322  
Iverson, Margaret E.—76, 279, 344
- J
- Jaccard, Richard A.—76, 243, 293, 306  
Jaccard, Robert B.—76, 91, 150, 156, 187, 241, 243, 262, 273, 322  
Jackson, Clifton E.—172, 242, 276, 277  
Jackson, Howard N.—162  
Jackson, Mrs. James A.—330  
Jackson, John J.—242  
Jackson, Paris S.—122  
Jackson, Warren C.—163  
Jacob, Joseph I.—296  
Jacobs, Arthur O.—255  
Jacobson, David—168  
Jaeger, Harold R.—122, 242  
James, Harvey—243, 278, 294  
Jameson, Henry E.—242  
Janssen, Caroline A.—122, 178, 180  
Janssen, Catherine E.—122, 178, 180, 279  
Janssen, Geraldine C.—122  
Jarrett, Richard C.—91, 164, 239, 292, 324  
Jarvis, Lawrence F.—246, 324  
Jarvis, Morgan K.—167  
Jay, Robert M.—91, 146, 158  
Jehlik, Duane G.—250, 276  
Jemison, Kenneth E.—242  
Jenkins, Agnes I.—122, 336  
Jenkins, Betty A.—336  
Jenkins, Calvin M.—204, 255  
Jenkins, Eleanor—348

## General Index—Continued

Jenkins, Ellen L.—91, 151, 176  
 Jenkins, Esther W.—91, 235, 336  
 Jenkins, Fred—231  
 Jenkins, Roscoe E.—247  
 Jensen, Robert—209, 210, 231  
 Jesson, James R.—91, 208, 209, 213  
 Jessup, Ernest D.—91, 187, 216, 219, 220, 253, 328  
 Jewell, Max A.—213  
 Jewell, Ross L.—167  
 Jhnatowicz, Alfred E.—122  
 Johnson, Avis E.—122  
 Johnson, C. Albert—326  
 Johnson, Cecil J.—122, 249  
 Johnson, Charles—224  
 Johnson, Chester H.—122, 146, 162, 213, 250  
 Johnson, Dale E.—255  
 Johnson, Dave W.—187, 240, 306  
 Johnson, Dortha—279, 336  
 Johnson, Earl W.—255  
 Johnson, Howard Jr.—226, 246  
 Johnson, J. E.—208, 209  
 Johnson, Jean F.—279  
 Johnson, James M.—91, 328  
 Johnson, Keith C.—154, 254, 328  
 Johnson, Kenneth E.—154, 253, 308  
 Johnson, Kenneth L.—153, 167, 176, 296  
 Johnson, Lorraine Howard—91, 316  
 Johnson, Martha J.—172  
 Johnson, Mildred E.—91, 172  
 Johnson, Paul C.—228, 246  
 Johnson, Shirley A.—340  
 Johnson, Virginia V.—76, 152, 344  
 Johnson, Walter L.—243  
 Johnson, Zara W.—122  
 Johnston, Ruth E.—277, 279  
 Johnstone, Ella G.—91, 147, 148  
 Johnstone, Helen H.—122  
 Jokerst, Herman A.—167  
 Jones, Arthur G.—296  
 Jones, Charles F.—249, 276  
 Jones, Charles Fisher—167, 242  
 Jones, Charlotte E.—336  
 Jones, Elgie G.—246  
 Jones, E. T.—170  
 Jones, Esther N.—122  
 Jones, Frances J.—123  
 Jones, Gomer W.—123, 163, 250  
 Jones, Harold E.—246  
 Jones, Helen M.—340  
 Jones, Judd Henry—249  
 Jones, Paul J.—243  
 Jones, Raymond A.—167, 296  
 Jonnard, Aimison—146, 162, 176, 180, 222, 241, 250, 302  
 Jonnard, W. A.—180  
 Jonnard, Mrs. W. A.—180  
 Jordan, Frank W.—91, 150, 153, 166, 167, 176, 260, 296  
 Jordan, Lee—241  
 Jordan, Mary L.—123  
 Jorgenson, L. M.—159  
 Jorgenson, Mary C.—123, 148, 151, 152, 153, 172, 176  
 Joy, Max E.—242  
 Joyce, Robert H. Jr.—123, 250  
 Judging Teams—281-286  
 Judy, Dorothy—348  
 Julian, Jane—352  
 Justice, Donald A.—322  
 Justin, Margaret M.—62

### K

K Fraternity—187  
 Kadets, Martin—187, 330  
 Kail, Patricia C.—123  
 Kallenberger, Jean M.—354  
 Kaltenbach, Howard B.—243  
 Kaminska, Norma J.—123  
 Kammerer, Lester L.—243  
 Kanawyer, Wendell L.—167, 232  
 Kane, John P.—243  
 Kane, Robert T.—292, 314  
 Kansas Ag Student—267  
 Kansas State Collegian Staff—264, 265  
 Kansas State Engineer Staff—266  
 Kantz, Ralph C.—123, 164, 276  
 Kappa Beta—179  
 Kappa Delta—346  
 Kappa Eta Kappa—159  
 Kappa Kappa Gamma—348  
 Kappa Phi—179  
 Kappa Sigma—310  
 Kappelman, Mac—150, 163, 252

Karns, Alma B.—152, 171, 177  
 Karns, Helen A.—91, 171  
 Kaslow, Milton—162, 243  
 Kaths, Fred D.—123, 255  
 Kauffman, Robert L.—249, 326  
 Kaul, John S.—302  
 Kaup, Winton A.—123, 276  
 Keast, Bill A.—123, 243  
 Keating, Charles E.—123, 243  
 Keckley, A. Bruce—252, 322  
 Kehr, Frank L.—243  
 Keith, E. T.—72, 174, 260  
 Keith, Richard—277  
 Keller, Charles M.—253, 293, 294  
 Keller, Edward J.—167, 182, 221, 247, 318  
 Keller, Harold B.—324  
 Keller, Margaret—92, 340, 362  
 Kelley, Frank L.—155  
 Kelley, Lawrence—246  
 Kelley, Virgil R.—123  
 Kelcy, William M.—262, 310  
 Kellogg, Robert V.—204, 247, 324  
 Kellogg, Victor W.—247  
 Kelroy, Michael—163  
 Kendrick, Lorene—123  
 Kennedy, Charles A.—254  
 Kennedy, Chester H.—167  
 Kennedy, Francis M.—248, 294  
 Kent, Charles H.—91, 146, 160, 161  
 Keogh, William T.—123, 247, 273  
 Kerchner, R. M.—71, 159  
 Kern, Charles I.—153  
 Kerr, Glenn W.—253  
 Kessler, Frank B.—153, 154, 308  
 Kessler, Jean E.—123  
 Ketchersid, James R.—92, 150, 328  
 Key, Joseph B.—167  
 Kidder, Lewis A.—240, 276, 277  
 Kier, Loren E.—250, 293, 316  
 Kietzmann, Leota—182  
 Kilbury, Ralph O.—243  
 Kilian, George W.—243  
 Kilian, Marion—255  
 Kilian, William T.—162  
 Kilmer, Kent—182, 243  
 Kimball, Mary—164  
 Kimball, P. Everett—167, 254  
 Kimble, Horton E.—222  
 Kimmi, Anthony—276, 278  
 King, Clara B.—92, 147  
 King, Cornie L.—92, 147, 171  
 King, H. H.—149, 186  
 King, Ivan A.—318  
 King, Lawrence K.—92  
 King, Ray C.—255  
 King, Richard F. Jr.—36, 153, 155, 296  
 King, Ronald B.—171, 246  
 Kininmonth, Jane E.—169, 180, 234, 235, 348  
 Kinkaid, Donald B.—153, 249  
 Kinniburgh, Mrs. Minnie—300  
 Kipfer, Mrs. Olive—296  
 Kirk, Robert W.—92, 201, 328  
 Kirkbride, John W.—153, 154, 249  
 Kirkpatrick, Roy C.—92  
 Kirschner, Wesley C.—249, 296  
 Kiser, Roy W.—249, 316  
 Kitch, Robert E.—326  
 Kittell, Isobel M.—123, 256  
 Kittell, Marjorie—92, 188, 233, 356  
 Kjellin, Wilma M.—123, 278  
 Klahr, Edward F.—165, 240  
 Klammer, Wayne—157, 255  
 Kleier, George W.—123, 251, 293, 308  
 Klema, Dell J.—255, 276  
 Klemp, Fred V. Jr.—248, 300  
 Kleymann, Frederick J.—243  
 Kliever, J. Milton—92, 146, 160, 162, 266  
 Klimek, Ed W.—199, 204, 205, 213, 214, 217  
 Kling, Florence E.—123  
 Klinger, Dorothea—336  
 Klint, Delpha A.—123, 172  
 Klod and Kernel Klub—156  
 Klopper, Elmer H.—92  
 Knappenberger, Jack R.—167, 328  
 Knappenberger, Roy C.—276  
 Knedlik, Ralph W.—251  
 Kneisel, Paul P.—182, 246  
 Knight, Robert S.—161, 252, 308  
 Knerr, Margaret M.—157  
 Knoche, Karl T.—167  
 Knopp, Hildegard C.—164  
 Knox, Katherine D.—124  
 Knudson, Marguerite B.—92, 152, 279, 336

Koch, Arthur J.—124, 252  
 Koestel, Helen M.—153, 268, 342  
 Kohrs, Milton C.—153, 155, 229, 296  
 Kopper, Lois E.—124, 338  
 Kost, Clyde K.—124, 243  
 Koster, Jack H.—158  
 Kostner, Clark F.—306  
 Kottmann, Louis D.—240, 276  
 Krabbenhoft, Clifford R.—124, 146, 160, 162, 266  
 Kraemer, Maurice F.—124, 247  
 Kramer, George R.—181, 204, 206  
 Krenzin, Ralph E.—242  
 Krig, Harold A.—167, 251, 294  
 Kropp, Leonard—286  
 Krueger, Anthony F.—187, 194, 208, 214, 249  
 Kruse, Glenn H.—153, 182, 251  
 Kruse, Kenneth E.—182, 249  
 Kruse, Roland A.—182, 251  
 Kryl, Bohumir—31  
 Kuhl, William V.—306  
 Kunze, Elward E.—250  
 Kupfer, Henry F.—251  
 Kurman, Max M.—254  
 Kuykendall, S. W.—252, 292, 320  
 Kyser, John L.—92, 162

### L

Labahn, Charles D.—165, 167  
 Iacy, Boyda J.—124  
 Lake, Alvis—156  
 Lake, Robert G.—124, 247  
 Lambert, Eleanor J.—124  
 Iamborn, Alice R.—124  
 Lancaster, Donald A.—246  
 Lancaster, Mary Corrine—92, 169, 235, 256, 336  
 Lancaster, Verle—246, 318  
 Land, Albert E.—242  
 Lander, Carl D.—246  
 Lander, Jim—208, 210  
 Landis, Colter A.—247  
 Lane, Aaron J.—162, 241, 252  
 Lang, George K.—92, 168  
 Langham, Marjorie M.—256, 279, 340  
 Langvardt, Chris W.—228, 242  
 Larsen, Louis C.—296  
 Larson, E. J.—238, 256  
 Larson, Bill E.—76, 306  
 Iashbrook, R. R.—73, 174  
 Iaskie, V. Kathryn—124  
 Latta, Robert T.—145, 156, 172, 247, 284  
 Laude, Horton M.—45, 48, 93, 145, 148, 156, 267, 302  
 Laue, Elsie M.—124, 182  
 Laughlin, Arthur R.—247  
 Laurie, David R.—124, 247  
 Laurie, Oliver N.—247  
 Lautz, Barbara—179  
 Law, Alvin G.—153  
 Law, Dixon—153, 246  
 Lawrence, Annette—169  
 Lawson, Jack M.—146, 160, 164  
 Lawson, Jean M.—169, 352  
 Lawson, Sidney Jean—124, 176, 242, 276  
 Lay, Clyde R.—93, 162  
 Leach, Dorothy G.—178  
 Leach, Opal M.—124  
 Lebow, Rhoda E.—124, 277, 279  
 Lechner, Elizabeth—124, 148, 178, 256, 277  
 Lee, Chung Keun—164  
 Lee, George W.—124  
 Lee, Gwendolyn L.—348  
 Lee, James K.—242, 251  
 Lee, Robert W.—247, 273, 320  
 Lee, Wayne H.—242  
 Leedy, Harold E.—245, 318  
 Leendertse, Pete H.—93, 157, 278, 283, 294  
 Leeper, Russell A.—124, 167, 246  
 Leimbrock, Fred W.—220, 222, 255, 306  
 Lieve, Ernest W.—244  
 Leland, Edward L.—244  
 Leland, Walter J.—153, 213, 254  
 Lemen, Eleanor—336  
 Lemen, Geraldine—93, 148, 279, 340  
 Leonard, Kenneth R.—155  
 Deonhard, Arthur F.—242, 308  
 Lerew, J. Dean—93, 156, 284  
 Lesh, Eula M.—124, 273  
 Lessenden, Chester—246, 278  
 Leuze, Max C.—180, 244, 276  
 Levi, Robert J.—167  
 Levin, John F.—93, 332

## General Index—Continued

- Levine, Sidney—168  
 Lewis, Mrs. C. F.—178  
 Lewis, Carol B.—164, 247, 293, 304  
 Lewis, Joe W.—76, 154, 253, 292, 328  
 Lewis, Margaret R.—93, 147  
 Lewis, Mark D.—167, 242, 320  
 Lewis, Milton—304  
 Lewis, Richard L.—158, 251  
 Lewis, William J.—162, 164  
 Licht, Alvina F.—182  
 Lichty, Paul A.—124  
 Liebengood, Howard B.—167, 328  
 Lienhardt, Ethel I.—336  
 Liesenberg, Jane W.—48, 348  
 Light, Edward C.—252, 312  
 Light, George A.—158, 251, 312  
 Lill, Gordon G.—251  
 Lille, Leonard—125, 255  
 Lillibridge, Helen L.—152, 180  
 Limper, L. H.—164  
 Lind, Leon R.—247  
 Lindahl, Harold W.—93, 156, 158, 251, 267, 292, 332  
 Lindahl, Melvin A.—93, 146, 148, 160, 266, 332  
 Lindenstruth, Robert W.—125, 254  
 Lindgren, Richard E.—247  
 Lindh, Wayne F.—293, 316  
 Lindsay, Charles A.—254, 310  
 Lindsey, Merle C.—246, 322  
 Link, Marceline C.—125  
 Link, Ned W.—125, 163  
 Link, Roger P.—232  
 Lindquist, William—278  
 Lins, Henry W.—93, 262, 306  
 Linville, Violet E.—125  
 Linville, Walter N.—164  
 Linville, Wayne A.—125  
 Linperd, Vere O.—163, 213, 247  
 Litfin, William W.—93, 160, 161, 180, 255  
 Littell, Mabel E.—178  
 Little American Royal—286  
 Livingston, Carl C.—253  
 Livingston, Delbert B.—240, 276, 294  
 Livestock Judging Team—282  
 Ljungdahl, William A.—153, 154, 243, 296  
 Lobenstein, Charles W.—157, 284  
 Loebeck, Robert E.—162  
 Logsdon, Elbert F.—252  
 Lohman, Benedict L.—125, 252  
 Lohmann, L. H.—238, 241, 257  
 Long, Donald K.—93, 153, 242  
 Long, Eleanor E.—178  
 Long, Glenn R.—125, 182, 252  
 Long, Harry M.—244  
 Long, Lyman P.—243  
 Long, Ralph A. Jr.—228  
 Long, Sam—93, 149, 162, 241, 245  
 Long, Susanne—42, 352, 361  
 Longberg, Harry W.—172, 243  
 Longbeam, Orville F.—93, 164, 324  
 Looker, Carl—164  
 Loomis, Robert K.—253, 326  
 Looney, Juanita J.—263, 340  
 Lorentz, Calvin F.—244  
 Love, E. Leland—168  
 Lowry, Ray F.—94  
 Loy, John W.—162, 312  
 Loyd, Charles M.—94, 157, 283, 318  
 Loyd, Paul T.—167, 245, 318  
 Luchring, Dale W.—252  
 Lund, Ruth M.—278  
 Lundberg, Chauncey K.—242  
 Lundgren, Gilbert G.—94  
 Lutz, James W.—46, 74, 94, 150, 216, 218, 326  
 Lyles, Mrs. Ella—294  
 Lynch, Pat E.—314  
 Lyness, Edith E.—94, 279  
 Lynn, Margaret—94, 279  
 Lyon, Max L.—146, 150, 160, 162, 240, 241, 266, 294  
 Lyon, Sue—94, 180, 279  
 Lytle, Glen W.—244
- M
- McAlister, Lee W.—252  
 McAllister, William J.—167, 249  
 McAninch, Carrie Ann—279  
 McAninch, LeRoy L.—125, 254, 302  
 McCall, Marjorie S.—94, 147, 152, 338, 356  
 McCall, Robert J.—161, 171, 247  
 McCammon, Rodney K.—145, 156, 308  
 McCartney, Lura M.—125, 162, 256  
 McCarty, Dale E.—253, 308  
 McCaslin, Edith L.—94, 172, 176, 180  
 McCaslin, Jean M.—243  
 McCaslin, Marjorie L.—125, 178  
 McCauley, Clyde—94, 159  
 McClaren, Cecil E.—125, 162  
 McClung, Jack R.—42, 94, 166, 262, 302, 357  
 McClure, J. Raymond—254  
 McClure, Robert D.—204, 243  
 McClymonds, Robert C.—125, 251  
 McCollum, Sterling A.—254  
 McColloch, Marjorie M.—94, 173, 188, 334, 346  
 McComb, Eliabeth Ann—125, 256  
 McComb, Mary Jane—94, 178, 188, 344  
 McCord, Max—160, 241, 310  
 McCormick, Edmund B.—94, 168, 312  
 McCormick, Virginia—125  
 McCoy, Donald I.—243  
 McCoy, Edward L.—255, 314  
 McCoy, John H.—243  
 McCrann, Charles M.—322  
 McCreery, Robert A.—244  
 McCraskey, Nancy E.—352  
 McCune, Delbert E.—243, 328  
 McCune, William E.—161  
 McCutchen, Lowell E.—246  
 McDanel, William G.—95, 150, 174, 239, 241, 257, 262, 264, 271  
 McDaniel, Henry—226, 247  
 McDaniel, Loren—125, 162  
 McDaniel, Paula—95, 348, 363  
 McDonald, C. D.—238, 257  
 McDonald, Ernest R.—310  
 McDonald, Frederick L.—125, 170, 172, 239  
 McDonald, Ian C.—168, 322  
 McDonald, William—252  
 McDowell, M. L.—149  
 McDowell, Wesley W.—125, 252, 256  
 McEntire, Don B.—306  
 McFarland, Curtis C.—246, 326  
 McFillen, Howard N.—161, 241, 243  
 McGaw, Norris—312  
 McGhee, Allan W.—125, 246, 259  
 McGinity, Joseph T.—252, 326  
 McGuire, Helen—125  
 McHugh, Don D.—247, 310  
 McInnes, Charles L.—246, 293, 314  
 McIntire, Dean E.—126, 253, 278  
 McIntosh, Lucille—126, 179  
 McIntosh, Vergil M.—126, 153, 244  
 McIntosh, Wayne W.—126, 153, 253  
 McIntyre, Gerald L.—153, 251, 296  
 McKay, Albert E.—95  
 McKay, Robert G.—252  
 McKee, M. Lorraine—344  
 McKeeman, Wanda M.—179, 346  
 McKeen, Dorothy C.—126, 178, 180, 256  
 McKenzie, George N.—243  
 McKenzie, H. Ruth—126  
 McKenzie, John L.—254, 322  
 McKenzie, Maxine D.—153  
 McKinley, J. William—247  
 McLain, Carrie—348  
 McLaughlin, Drew—57  
 McLean, Patrick J.—126, 246  
 McLeon, Robert E.—251  
 McMahan, Martha A.—126, 153, 178  
 McMahan, Raymond L.—168  
 McMahan, V. Keith—251  
 McManis, Louis B.—324  
 McMaster, Gerald O.—243  
 McMillen, Hugh O.—244  
 McMurtry, J. Alfred—95, 154, 155, 282, 328  
 McNeal, John D.—249, 306  
 McNeess, Ray A.—243  
 McPeck, Raymond C.—126, 246  
 McOuown, William H.—247  
 McTeagart, Betty Lee—159, 169, 173, 188, 234, 340  
 McVay, Machlir N.—126, 154, 247  
 McVay, Marcel D.—154  
 McVay, Helen M.—256  
 McVey, M. Doris—178, 236, 256  
 Maak, S. Y.—164  
 Macan, Helen F.—153, 176  
 MacDonald, Robert—125  
 Machir, Jessie McDowell—54, 164  
 MacQueen, Nelle R.—164  
 Mack, A. J.—163  
 Mackey, Harris L.—162  
 Mackintosh, D. L.—285  
 Maddy, Lillian G.—153  
 Maddy, Naomi M.—153, 268, 342  
 Maddy, Wilbur L.—95, 153, 159, 161, 176  
 Madison, Russell M.—95, 150, 168, 187, 320  
 Madsen, Herman P.—276  
 Magerkurth, Richard H.—248  
 Mahin, Manoutchehre—126, 164, 254  
 Mai, Julius H.—247  
 Maichel, George B.—168, 302  
 Makins, Alfred E.—126  
 Malacky, Arthur E.—162, 241, 248  
 Mall, Richard M.—251  
 Mallard, G.—228  
 Malle, Albert L.—167  
 Manley, David O.—243  
 Manhattan Theatre—270-272  
 Maninger, Walter F.—167  
 Manis, Hubert—170  
 Manspeaker, Charles F.—158, 310  
 Maranville, Wesley—231  
 Marcoux, Glen E.—314  
 Marcum, Lester D.—248  
 Maresch, Lester W.—296  
 Maresch, Vernon F.—156, 296  
 Mariner, Byron W.—240  
 Mariner, Hobart G.—95, 146, 149, 160, 162, 266, 332  
 Marker, Clayton W.—254  
 Markward, Ed Joseph—324  
 Marlatt, Abby L.—73, 126, 148, 151, 152, 170, 172, 176, 179  
 Marold, Gordon J.—167, 249, 328  
 Marron, Mary F.—352  
 Marschallinger, Francis L.—95, 160, 163  
 Marsh, Wilma N.—95  
 Marshall, George S. Jr.—126, 251  
 Marshall, Margaret—188, 336  
 Martin, Dale E.—243  
 Martin, Harold—163, 330  
 Martin, John E.—126, 251  
 Martin, M. R.—240, 277  
 Martin, Maxine, J.—338  
 Martin, Roy S.—248, 266, 322  
 Martin, Samuel P.—248  
 Martin, T. Vernon—154, 255  
 Martin, W. H.—157, 283  
 Martin, Walter W.—243, 277, 278  
 Masters, Robert D.—255  
 Mastin, Sara Lee—95  
 Matchette, Jack—163, 165  
 Matherly, Wilma Lee—173, 348  
 Mathias, Carl E.—244  
 Mathias, Paul O.—251  
 Matney, Clayton—146, 160, 187, 201, 249, 330  
 Matthews, Kenneth W.—248  
 Matts, Warren F.—126, 180, 254  
 Mauck, Betty M.—42, 95, 279, 348, 357, 359  
 Maurer, John S.—244  
 Mawdsley, Robert L.—126, 181  
 Maxwell, Claudia—340  
 Maxwell, Donald L.—95, 156, 300  
 Mayfield, William A.—126, 177  
 Mayhew, Delos G.—318  
 Mayhew, E. Jay—126, 243  
 Mayhew, Thurmon A.—126, 243  
 Maytum, Lorraine—169  
 Mears, Robert F.—251  
 Meat Judging Team—285  
 Meckfessel, Galen E.—126, 163, 244, 276  
 Medlin, C. J.—174, 261  
 Meek, Louis T.—247, 298  
 Mehaffey, Lester L.—163, 213, 248, 318  
 Meinecke, Orval H.—251  
 Meisenheimer, Raymond—252  
 Mellard, George A.—244  
 Mellgren, Palmer M.—95  
 Mellies, Russell—149  
 Mellott, James M.—251  
 Melton, Alice—178  
 Meng, Marcus A.—251  
 Meredith, Wayne J.—247  
 Meriweather, Bert—247  
 Merrick, F. Howard—162, 316  
 Merrill, Laura H.—180, 256  
 Merryfield, Helen H.—127, 172, 178  
 Mertel, Edward M.—95, 241, 249, 322  
 Merten, Philena D.—96, 152, 344  
 Mertz, Lyle C.—96, 156, 158, 306  
 Mesenbrink, Roy L.—167, 252  
 Methodist Young Men's Club—181  
 Meyer, Beatrice L.—127  
 Meyer, Carroll L.—127  
 Meyer, Dean I.—127, 162  
 Meyer, Edith W.—127  
 Meyer, Fred—161, 248

## General Index—Continued

- Meyer, Harry H.—127, 255  
Meyer, Howard O.—96, 153, 318  
Meyer, Ivan J.—127, 255  
Meyer, Marcella—96  
Meyer, Margaret L.—153  
Meyer, Marian—336  
Meyer, Paul W.—96, 166, 324  
Meyer, Rose R.—127  
Meyer, Virginia R.—127  
Michael, George P.—127, 227, 248  
Michelstetter, Lois A.—127  
Mickey, David F.—162  
Mierau, William C.—162, 248  
Miles, Burriss E.—96, 154, 180  
Miles, Virgil S.—248  
Military—237-258  
Miller, Abbie M.—127, 256  
Miller, Anna Marie—279, 340  
Miller, Carl—163  
Miller, Carl W.—253, 302  
Miller, Earl E.—127, 153, 155  
Miller, Elva M.—96  
Miller, Elizabeth A.—153  
Miller, Iris—96, 173, 352  
Miller, Irwin A.—127, 153, 155, 247  
Miller, Jack A.—204, 206  
Miller, Janet—127  
Miller, John L.—248  
Miller, Leonard J.—167, 212, 213, 328  
Miller, Luman G.—262, 302  
Miller, Margaret C.—153  
Miller, Olive A.—127, 159, 271  
Miller, Paul D.—251  
Miller, Ralph—247  
Miller, Robert D.—248, 277, 326  
Miller, Wayne I.—127  
Milliard, June W.—127, 164, 256, 277, 279  
Milligan, Harold E.—164, 248  
Milling Industry Association—158  
Mills, Myrtle E.—153  
Miner, Alden B.—244, 276, 326  
Miner, Stanley C.—255, 328  
Minnis, John J.—254  
Mitche, John L.—244  
Mitchell, Albert P.—167, 255  
Mitchell, Charles E.—171, 181, 213  
Mitchelson, Alice C.—127  
Mize, Dorothy—169, 233, 344  
Mock, Loyal K.—96, 318  
Mohr, Charles A.—167, 254, 310  
Mohr, Mary M.—352  
Molesworth, Gordon R.—127, 255  
Moll, C. S.—166, 222  
Mollhagen, Lucille E.—127, 180  
Monahan, Joseph W.—251  
Monroe, Floyd E.—96, 168  
Montgomery, Frances J.—127  
Montgomery, Mary M.—127, 177  
Montgomery, Paul J.—127, 310  
Montgomery, Tom A.—128  
Moody, Edward F.—154, 245, 296  
Moody, Maurice—320  
Moore, Charles C.—128, 167, 176  
Moore, Edward C.—128, 249  
Moore, Fritz—72, 164  
Moore, Mrs. Fritz—164  
Moore, Francis J.—153, 167, 247, 268, 296  
Moore, John W.—251  
Moore, June A.—344  
Moore, Maurice H.—253, 318  
Moore, John R.—298  
Moore, Walter E.—176  
Moore, Wilbur I.—248, 300  
Moore, William C.—252, 300  
Moore, William H.—155, 255, 256  
Moore, William L.—157  
Moran, William D.—248  
Mordy, Lloyd M.—128, 176, 277, 279  
Morey, Darrell D.—96, 284  
Morgan, Alvin H.—96  
Morgan, Betty K.—188, 348  
Morgan, Carl W.—128, 162, 252  
Morgan, Frances M.—96, 188  
Morgan, Gladys M.—128, 279  
Morgan, Ilene A.—128, 153, 178  
Morgan, L. George—96, 160, 162  
Morgan, Virginia E.—42, 344, 357, 358  
Morgan, Wayne D.—128, 247  
Morgenson, Mrs. A. F.—304  
Morgenson, O. Adelle—128, 151, 188  
Morlan, Naomi—279  
Morris, Margery—348  
Morris, Harry—280  
Morris, Troy B.—128  
Morris, Vern V.—252, 318  
Morris, William F.—244, 247  
Morrison, Mary K.—350  
Morse, Melvern C.—164  
Mortar and Ball—241  
Mortar Board—151  
Morton, H. Clifford—128, 159, 160, 161, 255, 328  
Morton, Lynus—243  
Morton, Ronald—153, 296  
Moss, Leland M.—128, 164, 182, 244  
Mossman, Donald F.—167, 243  
Moulden, Leonard H.—243  
Mowder, Wilbur H.—168, 240, 241, 278, 322  
Mowery, Vera M.—173, 188, 352  
Mowrey, William C.—252  
Moyer, Wendell A.—247  
Mudge, Gladys L.—128  
Mueller, Clyde D.—128, 153, 255, 286, 303  
Mueller, Robert L.—128, 162, 163, 187, 248, 278, 302  
Mugglestone, Jim F.—247, 286  
Muhlheim, R. Glenn—326  
Muhlheim, Wilson—201, 326  
Muir, William L.—251, 276  
Muirhead, Vincent—252  
Mullen, Margaret J.—352  
Mullen, Martha J.—352  
Mundhenke, Elbert L.—128, 161, 292, 303  
Mundell, Mildred L.—188  
Munger, Elmer—146  
Mu Phi Epsilon—148  
Murdock, Charles A.—302  
Muret, Fred H.—145, 156, 172, 255  
Muret, Raymond C.—128, 248  
Murphy, Charles C.—158, 213  
Murphy, Claude F.—167, 253  
Murphy, Grayson E.—308  
Murphy, Imogene—97, 340  
Murphy, Joe K.—247  
Murphy, L. Duane—155, 328  
Murphy, Lyle M.—76, 97, 145, 150, 157, 255, 284, 324  
Murphy, Ray—247, 293, 324  
Murray, Don J.—231, 251, 306  
Murray, C. W.—276  
Murray, Helen M.—128  
Musil, Esther M.—128, 178  
Musser, Bob H.—251, 306  
Mustoe, Ellsworth D.—153, 154, 251, 276, 278, 308  
Myers, Earl H.—97, 159, 298  
Myers, Frank—186, 216  
Myers, Howard C.—187, 216, 217, 219  
Myers, Hugh G.—128, 145, 153, 156, 171  
Myers, Willis R.—146, 216, 217, 218, 219  
Myler, James L.—97, 145, 156, 239, 308
- N
- Nabours, Elizabeth F.—169, 173, 188, 236, 352, 362  
Nabours, R. K.—71  
Nagel, Evelyn V.—153, 268, 342  
Napier, Mrs. Bertha—318  
Nash, Roland S.—97, 162  
Nattier, Blanche—97, 147, 152, 173, 188, 346  
Nebb, Samuel S.—167  
Neidigh, Kenneth E.—244, 252  
Neill, James T.—176, 251  
Nelson, Celeste W.—152, 188, 236, 336  
Nelson, Conrad L.—128, 254  
Nelson, Glenn R.—172, 176  
Nelson, Harold E.—128, 243  
Nelson, Norb C.—247, 278  
Nelson, Robert W.—255, 322  
Nelson, Walbert O.—167  
Nelson, W. Dean—158, 232, 251  
Nesbitt, Edwin S.—182, 247  
Neubauer, Rex A.—128, 247  
New, Harold R.—97, 161, 245, 332  
Newell, Ruth E.—97, 173, 279, 350  
Newell, Theron A.—159, 247  
Newhort, Charles C.—253  
Newman, Joseph W.—306  
Newman Club—177  
News Bureau, College—73  
Nichol, Dorothy L.—128, 179  
Nichol, Lucile M.—129  
Nicholas, Herman E.—97, 250  
Nichols, Marion E.—97, 350  
Nichols, William P.—241, 247  
Nicholson, John H.—129, 248  
Nielsen, Clarence—146, 160, 163, 251, 304  
Niemoller, Albert L.—244  
Niemoller, Clara W.—129, 172  
Niles, Vernon R.—248  
Nipper, Mildred E.—129, 178  
Niquette, Robert M.—129, 176, 182, 251  
Nixon, Billy A.—97  
Nixon, Bruce—208, 210, 211  
Nixon, Fred W.—165, 181, 276  
Nixon, H. Max—208, 212  
Nixon, Robert S.—251  
Noble, John L.—97, 146, 160, 162, 266, 276, 277  
Nock, S. A.—54  
Nodurft, Willa D.—129  
Noell, Dorothy N.—129, 153  
Noller, P. Richard—129, 167, 176, 254  
Norberg, Pearl S.—129  
Norby, Marian O.—97, 151, 172, 176, 279  
Norelius, Betsy A.—97, 152, 348  
Nordeen, Richard W.—276  
Nordstrom, Kenneth L.—76, 158, 194, 255, 326  
Norlin, Avery A.—163, 244, 276  
North, Mildred L.—98, 171, 179  
North, Ruby E.—129  
Norton, Gerald L.—251  
Norton, Kenneth S.—187, 216, 221, 318  
Nossov, Morris—167, 251  
Nottorf, H. Allen—180, 278  
Nottorf, Robert W.—156, 180, 253, 278  
Null, Cleta C.—98, 152, 336  
Nulty, John P.—248  
Nussbaumer, Aldene—98, 153  
Nussbaumer, Fred W.—98  
Nuttelman, Robert—156, 332  
Nydegger, Leland J.—322
- O
- Ober, LaDonna J.—279, 344  
Oberhelman, Alice G.—129, 279  
Oberhelman, Lorin E.—98, 255  
O'Byrne, Bernard J.—251  
Ochsner, Marvin A.—158, 243  
O'Connor, Joseph F.—302  
Odden, LaVerne M.—158, 249  
O'Dell, Georgia T.—179  
Oelke, Irene W.—98, 354  
Olderog, Preston E.—276, 316  
Officer, Marjorie F.—354  
Offutt, Helen M.—98, 188, 338, 362  
Ohr, Ethel—129  
Okerberg, Barbara M.—129, 277  
Olive, David D.—322  
Oliner, Marilyn—278, 340  
Oliver, Victor T.—129, 168  
Olomon, Charles P.—312  
Olsen, Carol L.—98  
Olson, Annette—235, 340  
Olson, Charles H.—293, 318  
Olson, Dorothy Mae—129, 152  
Olson, Floyd—208  
Olson, Raymond W.—158, 296  
Omicron Nu—147  
Omohundro, Richard E.—168, 310  
O'Neil, Ralph T.—52  
Opdyke, Ford A.—129  
Open House Committee—160  
Opperman, Max C.—248, 312  
Oratory—274  
Orchesis—169  
Orchestra—277  
Organizations, Honorary and General—143-174  
Organizations, Religious—175-182  
Orpin, Robert—164, 252  
Osborn, Willard E.—243  
Osten, James C.—98, 263, 324  
Ostendorf, Vernon A.—239, 320  
Osterberger, Bullion—170  
Ostermann, Glenn H.—129, 247  
Ostlund, Frederick E.—243  
Ostlund, Miriam S.—172  
Otis, C. K.—161  
Ott, Dorothy F.—129  
Otte, Lorena F.—98, 152, 338  
Otto, Harry—306  
Overley, Gustaf C.—129, 153, 154, 308  
Owen, Margaret L.—278  
Owen, Paul—178  
Owen, Perry D.—249  
Owen, Walter C.—243, 322  
Owens, Sara J.—129  
Owensby, Anna M.—348  
Owensby, Robert M.—249  
Oyster, Everett—243

## General Index—Continued

- P
- Packer, George V.—162, 180, 252, 276, 324  
Paddleford, Donald S.—129, 253  
Page, Dave—156, 158, 227, 302  
Page, Wilbur C.—163  
Painter, R. H.—170  
Palen, Joseph—167  
Palmer, Cruise—302  
Palmer, Pauline R.—279  
Palmquist, Dorothy E.—98, 176, 277  
Parcels, Rex L.—176, 248  
Parisa, Rosemary—153  
Park, Wilfred L.—129, 252  
Parker, Betty L.—129, 178  
Parker, R. L.—170  
Parks, William W.—252, 310  
Parrish, Elizabeth M.—98, 344  
Parrott, Mrs. Eleanor—271  
Parrott, William T.—129, 249  
Parry, Don—180  
Parry, John—180  
Parsons, Earl F.—98, 145, 155, 242, 308  
Parsons, Elsie L.—153, 342  
Parsons, Elton V.—130, 168  
Parsons, Kenneth F.—172  
Parsons, Merle J.—251, 318  
Parsons, Rollin C.—145, 156, 172, 267  
Paske, William D.—253, 312  
Patterson, B. R.—220  
Patterson, Kathryn I.—130  
Patterson, Ralph E.—244  
Patterson, Robert S.—252  
Pattison, Martin O.—162, 181, 222, 226, 230, 231, 241, 248  
Pattison, Russel E.—187, 306  
Patton, James W.—156, 308  
Patton, Kent L.—251  
Patton, L. Bruce—98, 252  
Pauling, Ralph—255  
Paulsen, Cecil L.—276  
Payer, Eugene—247  
Payne, Jay H.—146, 160, 161, 266, 300  
Payne, Kenyon T.—156, 253, 256, 324  
Payne, Loyal C.—247  
Payne, L. F.—286  
Payne, R. J.—130, 231, 251  
Pearce, Earl W.—130, 243  
Peddicord, James R.—153, 243  
Pederson, Ila M.—130  
Peery, Stephen H.—243  
Peery, Walter E.—99, 328  
Pehling, Mrs. Henry R.—344  
Pence, Charles Wm.—145, 153, 154, 276, 285  
Pence, R. O.—156, 158  
Pence, Sarah A.—153, 178, 180  
Pennington, John W.—163, 244, 276, 277  
Percival, Charles B.—228, 254, 300  
Perkins, Alonzo E.—163, 252  
Perkins, Eugene E.—322  
Perrier, John P. Jr.—154, 230, 231, 254, 292, 330  
Perry, Charles R.—247  
Peter, Viola A.—130, 278  
Peterie, Lester L.—248  
Peterka, Joseph C.—244  
Peters, Lewis M.—243  
Peters, Milfred J.—257  
Peters, Vincent L.—166, 213, 214, 239  
Peterson, Gladys A.—130, 279  
Peterson, Glen J.—247  
Peterson, Harvey L.—244, 324  
Peterson, Helen I.—130, 279  
Peterson, J. Donald—149, 162  
Peterson, Lee R.—248, 276  
Peterson, LeRoy A.—276  
Peterson, Melvin U.—157, 176, 254  
Peterson, Mildred F.—130  
Peterson, Norman E.—252  
Peterson, Ralph E.—158, 243, 294  
Peterson, William R.—165, 180, 243, 263, 328  
Petr, Winzer J.—130, 255  
Petty, Forrest W.—130  
Petty, Ruth E.—99  
Pettyjohn, Carl L.—130, 247  
Pettijohn, Kenneth O.—164  
Pfeffer, Wendell J.—182, 255  
Phelan, Jane—73, 99, 176, 263, 352  
Phi Alpha—182  
Phi Alpha Mu—147  
Phi Chi Delta—178  
Phi Delta Theta—312  
Phi Epsilon Kappa—166
- Q
- Phi Kappa—314  
Phi Kappa Phi—144  
Phi Kappa Tau—316  
Phi Lambda Theta—318  
Phi Lambda Upsilon—149  
Phillips, C. Vernon—130, 146, 160  
Phillips, Carolyn M.—99, 338  
Phillips, Morris W.—155, 171, 176  
Phillips, Paul E.—167, 251  
Phillips, Robert A.—248  
Phillips, R. E.—286  
Phillips, Russell E.—130  
Phinney, James M.—159  
Phi Omega Pi—350  
Phi Sigma Kappa—320  
Pi Beta Phi—352  
Pickett, F. W.—284  
Pickett, John R.—157  
Pierce, Howard D.—306  
Pierce, James A. Jr.—130  
Pierce, James M.—162, 164, 165, 241, 244, 332  
Pi Kappa Alpha—322  
Pi Kappa Delta—150  
Pi Mu Epsilon—149  
Pincomb, Eleanor M.—153, 178, 278  
Pipkin, Joe H.—130, 176, 252, 318  
Pitman, Edward W.—130, 145, 155, 308  
Pitts, Hardy W.—312  
Pitts, Staley L.—187, 200, 253  
Platt, Charles M.—32, 259, 262, 264, 292, 300  
Platt, Sidney S.—164, 227, 244, 293, 302  
Plattner, Mavis L.—279  
Plautz, Charles R.—130, 244  
Plush, Viola R.—130  
Pogorelsky, Hyman—168  
Pohlman, Clarence A.—248, 300  
Poland, Melvin C.—251  
Pollom, Lester W.—165, 253, 306  
Poole, Edward D.—252  
Poole, Gladys I.—33, 45, 99, 148, 151, 176, 188, 338  
Poole, Helen L.—342  
Pooler, Charles G.—163, 248, 306  
Poovey, Waldo W.—145, 154, 308  
Popenoe—170  
Poppenhouse, Curtis A.—130, 167, 255  
Poppenhouse, Gerhard C.—204, 206  
Port, Rodney I.—254, 312  
Porter, C. Dorine—268, 342  
Porter, Charles E. Jr.—244  
Porter, Clare R.—74, 99, 145, 156, 282, 308  
Porter, Kathleen M.—130  
Porter, Kenneth B.—243, 308  
Porter, Mary—99, 338  
Porter, Ruthe C.—278, 334  
Porterfield, Richard C.—252  
Potter, Thomas M.—47, 99, 150, 154, 227, 241, 247, 282, 302  
Poultry Club—286  
Powell, Dick—364  
Powell, George E.—251  
Powell, V. Weslie—240  
Powers, Clarence A.—130, 252  
Powers, Gilbert—230, 231, 330  
Praeger, Kenneth H.—244  
Preble, Marceil E.—130  
Prentice, Joseph C.—230, 254  
Prentice, William H.—99, 302  
President—53  
Preston, George F.—131, 251  
Pretzer, John C.—243  
Preusch, Carroll W.—204, 231, 232, 255, 306  
Pribbeno, Bernice L.—131  
Pribbeno, Glenn E.—131, 248  
Price, C. O.—53  
Price, June E.—131  
Price, William P.—294  
Price, Wilma K.—148, 179, 279, 354  
Pricer, Donald C.—247, 276  
Prickett, Elsie E.—99, 147, 149, 171, 278  
Prix—151  
Probasco, Bud—255, 324  
Proudfit, William M.—149, 162  
Publications—259-268  
Pulley, Thomas C.—247, 322  
Purple Pepsters—188  
Pyke, Virgil L.—251  
Pyle, Robert H.—252  
Pyles, Ray S.—99, 168, 180, 187
- R
- Rackley, Vassar E.—153, 167, 180, 254  
Rader, Warren G.—251, 314  
Radi, Mohamed H.—164, 286  
Radio—275  
Railsback, Guy A.—167  
Railsback, Lee T.—99, 168, 328  
Rall, Kenneth E.—231, 306  
Ralston, Clee C.—247  
Ramey, Charles W.—324  
Ramsey, L. Wesley—228, 251  
Ramseyer, Mrs. J. P.—348  
Randall, Charles B.—168, 232  
Randall, Kenneth W.—131, 252  
Randall, Laura V.—131, 336  
Randall, Ruby—169, 278, 336  
Randall, Verlin W.—131, 158, 318  
Rankin, George C.—187, 193, 239, 310  
Rankin, Max E.—294  
Rankin, Ralph T.—99, 248, 300  
Ransom, Willard G.—99, 161, 332  
Rasch, Marion C.—131, 243  
Ratliff, Louise—257  
Rawson, Leonard J.—131, 244  
Ray, Virginia—234, 348  
Reader, Donald A.—252, 276  
Reader, Lucy J.—131, 256  
Reagor, Welden W.—146, 160, 162, 250, 332  
Reamer, John B.—251  
Reardon, Eric L.—131, 244  
Reber, Mattbee A.—252  
Rector, Alwin—100, 146, 159  
Rector, D. Vernon—279  
Redfield, Earl L.—247, 293, 330  
Redfield, Harold E.—100, 208, 210, 212, 330  
Redman, Ward D.—100, 168  
Redman, Maxine V.—188  
Redmond, Joseph J.—244  
Redwine, Leondis J.—243  
Reed, Addison D.—155  
Reed, Clyde C.—156, 157  
Reed, Edwin E.—163, 247  
Reed, G. N.—149  
Reed, Myron D.—245  
Reed, Thomas M.—252  
Rees, Harlan E.—131, 244  
Reeves, Joseph W.—163  
Registrar—54  
Rehm, W. F.—238, 241, 257  
Reid, Mrs. C. E.—316  
Reid, Donald D.—162, 228  
Reid, Erwin E.—228, 251  
Reid, Malcolm—45  
Reimer, Anna—131, 152  
Reitz, Herman I.—153, 157, 308  
Reitz, Ralph E.—244  
Relihan, Esther C.—100  
Remington, Jane—100, 172, 174, 176  
Remmele, Jack C.—320  
Remsberg, Glen S.—167  
Renfrow, Charles D.—247  
Renner, Orvil J.—244  
Repp, Julia Ann—131  
Reppert, Frank—252  
Ressel, Mable E.—131  
Retzer, Eldon—131, 146, 160, 162, 180  
Reusser, Oren J.—100, 145, 148, 155, 267, 308  
Reynard, Leon M.—244, 312  
Reynolds, Joe B.—164  
Reynolds, John W.—249, 318  
Reynolds, Paul R.—252  
Rhoads, Helen I.—100, 147, 188, 346  
Rhoades, Mrs. Nina N.—356  
Rhodabarger, Bill D.—248  
Rhodes, John J.—150, 241, 251, 273, 292, 302  
Rhodes, Ralph W.—246  
Rhorer, Cecil R.—162  
Riach, Jane C.—234, 235, 256, 348  
Rice, Ada—159  
Rice, S. Schendel—153, 246  
Richards, Harold E.—247  
Richardson, Etta E.—178  
Richardson, Harriett F.—131, 153, 179

## General Index—Continued

- Richardson, Maxene L.—336  
 Richardson, Virginia L.—234, 340  
 Richert, Dan—100  
 Ridenour, James O.—163, 244  
 Rietzke, Merton A.—182  
 Riley, Doris E.—131  
 Riley, Juanita L.—131, 181  
 Rion, Robert E.—253, 278  
 Risinger, Clifton A.—276  
 Roark, William A.—131, 248  
 Robb, Noel N.—131, 153, 255  
 Robbins, Verne M.—230, 244  
 Roberts, Bruce E.—131, 248  
 Roberts, June—71  
 Roberts, David C.—131, 182, 255  
 Roberts, Lawrence E.—244  
 Robertson, Joseph E.—158, 244, 273, 312  
 Robinson, Arthur L.—41, 239  
 Robinson, Cecil R.—254  
 Robinson, Christine E.—340  
 Robinson, Roy A.—324  
 Robinson, Charles E.—100, 187, 208, 212, 213, 310  
 Robinson, Harry R.—100, 162, 300  
 Robinson, John P.—131, 157  
 Robinson, Paul F.—251, 273, 306  
 Robinson, Walter S.—244, 251  
 Robohn, Walter F.—252  
 Robson, Bernice—132, 153  
 Rochat, Carl R.—247, 276, 277  
 Roe, Eugene C.—276, 277  
 Roelfs, Robert M.—132, 228, 251, 278  
 Rogers, Mrs. B. A.—179, 181  
 Rogers, B. A.—181, 231  
 Rogers, C. E.—174, 260  
 Rogers, Cornelius—170  
 Rogers, Ida M.—179  
 Rogers, John T.—251  
 Rogers, Joseph G.—252  
 Rogers, Max F.—132, 162  
 Rollins, Elmer—132  
 Rolston, Wayne E.—251  
 Romine, Gwendolyn F.—153, 268, 342  
 Rooks, Myron M.—33, 100, 208, 211, 213, 324  
 Root, Frank—202, 204  
 Root, Frank P.—176, 244, 306  
 Roper, Charles E.—181  
 Rose, James L.—244, 252, 293, 322  
 Rose, Russel L.—132  
 Rosenbaum, Nathan M.—254  
 Rosner, Stephen F.—167, 254  
 Rosner, William—167, 254  
 Ross, Claude F.—163, 252  
 Ross, Louise M.—132, 151, 176  
 Rostine, William R.—248, 328  
 Roth, Vernal—132, 145, 153, 154, 241, 255, 268, 285, 308  
 Rothganger, Hy Henry—100, 153, 160, 161, 266, 298  
 Rothweiler, Russell C.—254  
 Rousey, James—244  
 Rovner, Bernard B.—167  
 Rowley, Bruce D.—244, 330  
 Rowley, Martha A.—336  
 Royal Purple Beauty Ball—357  
 Royal Purple Beauty Queens—358-364  
 Royal Purple Staff—262, 263  
 Ruark, Betty L.—132  
 Ruby, Richard G.—256  
 Ruddick, O. Bernice—147, 172, 179, 346  
 Rufener, John B.—153, 155, 182, 298  
 Runnels, Anelda R.—132, 278  
 Rush, Irene—132  
 Russell, Edward A.—316  
 Rust, Louise—100, 173, 348  
 Rust, Mary Elizabeth—100, 354  
 Rust, Paul W.—101  
 Rust, Roberta—348
- S
- Sachse, William R.—153, 248, 268  
 Sadler, E. Dale—158, 251, 314  
 Saffrey, Orville W.—255, 278  
 Sainer, Willard J.—101, 153, 157, 176, 181, 278  
 Salzer, Edwin R.—314  
 Salzman, Rupert R.—248  
 Samp, Carl F.—163, 304  
 Sampson, William—248  
 Sams, William W.—247  
 Samuel, Janet A.—32, 101, 151, 176, 188, 344  
 Samuelson, Ralph E.—162, 248, 276  
 Sandberg, Rosanna F.—256, 344  
 Sanders, Fannie L.—338  
 Sanders, James—231, 306  
 Sanders, Shirley Ann—159, 279, 340, 363  
 Sandstrom, Carl R.—249, 292, 318  
 Sanford, Charles R.—153, 251, 286  
 Santo, Frank J.—286  
 Sardou, Mary G.—132  
 Sardou, Richard V.—252  
 Sargent, Andy J.—168  
 Saum, Helen—233  
 Sawtell, Julia—164  
 Sayre, Norris E.—248  
 Scabbard and Blade—241  
 Scanlan, Harold J.—101, 153, 157, 230, 267, 318  
 Scarab—166  
 Schafer, A. E.—101, 153, 155, 292, 298  
 Schafer, Henry W.—132, 158, 227, 251, 302  
 Schafer, Leroy E.—167  
 Schaible, Bernard D.—251, 310  
 Schairer, John E.—251  
 Schalansky, Paul F.—248  
 Schanfeldt, Walter Jr.—132, 244  
 Schattenburg, Marjorie R.—132, 278  
 Scheier, Kathryn P.—132, 236  
 Schell, Stewart C.—170, 251  
 Schendel, Samuel A.—132, 244  
 Scherff, Willard H.—306  
 Scherzer, Charles E.—244, 298  
 Scheurer, Marcine E.—132, 279  
 Schierlmann, Charles J.—204, 205  
 Schlaegel, Francis N.—167  
 Schmidler, Elbert D.—244  
 Schmidler, Vida M.—132  
 Schmidt, Dallas G.—332  
 Schmidt, Harold B.—167  
 Schmidt, Winston A.—248, 302  
 Schneider, Frank L.—302  
 Schoetker, Caroline L.—101, 173, 348  
 Scholer, Ruth L.—180, 348  
 Scholl, Louis H.—158, 312  
 Scholz, Anna M.—153  
 School, The—48-138  
 Shooley, Maurice A.—168, 232  
 Schoonover, Merwin E.—101, 146, 159, 165  
 Schowalter, Marc M.—251, 276  
 Schowengerdt, Richard R.—247, 306  
 Schroeder, Alfred G.—101, 145, 153, 155, 267, 268, 276, 308  
 Schroeder, A. LaVerne—132, 153, 178, 180, 279  
 Schroeder, Edna M.—132, 152, 153, 178, 180, 279  
 Schroeder, Karl W.—101, 150, 273, 274  
 Schroeder, Olive E.—101, 153, 157, 178, 180  
 Schroer, Genevieve E.—133, 256  
 Schruben, Leonard W.—155, 254, 296  
 Schuetz, Edwin S.—308  
 Schultz, Evelyn M.—133, 153  
 Schultz, Walter S.—163, 187, 208, 209, 213, 322  
 Schumacher, Edwin W.—133, 244  
 Schumacher, George D.—163, 248, 276, 293, 326  
 Schumacker, Ralph E.—278  
 Schwalm, Marjorie E.—133, 279  
 Schwardt, H. H.—170  
 Schwartz, A. V.—133, 166, 168, 241, 252, 310  
 Schwartz, Elmer W.—164, 314  
 Schwartzkopf, Mildred L.—102, 279, 340, 362  
 Schweiger, Vincent L.—167, 254, 314  
 Schweiter, Henry—133, 255  
 Scott, Bernice A.—101, 147  
 Scott, Elmer E.—159  
 Scott, Genevieve B.—188, 354  
 Scott, Guy—132, 252, 278  
 Scott, Hazel M.—348  
 Scott, John L.—101, 187, 216, 219, 318  
 Scott, Marjorie M.—101, 179  
 Scott, Myron C.—132, 247, 263, 278, 302  
 Scott, Myra—147  
 Scott, Queen Ann—132  
 Scott, Walter O.—254  
 Scritchfield, Velma—133  
 Searl, Willa Mae—350  
 Seaton, Deane R.—157  
 Seaton, James N.—133, 253, 302  
 Seaton, R. A.—58, 186  
 Sedlacek, Zdenek F.—252  
 Sefcik, Edward F.—133, 248, 276  
 Segebrecht, Ervin W.—102, 162, 328  
 Seibel, June C.—279, 340  
 Seidel, Robert P.—251  
 Selders, Loyd O.—133, 227, 251, 302  
 Sellers, Bill B.—187, 244, 294  
 Senior Class—77-108  
 Senior Men's Panhellenic Council—292  
 Senior Women's Panhellenic Council—334  
 Sette, Thomas J.—133, 244  
 Settle, Allan E.—102, 241, 249, 328  
 Shafer, Marvin L.—146, 160, 163, 266, 320  
 Shafer, Shelton S.—133, 248  
 Shaffer, Hillard W.—163, 248, 326  
 Shaffer, Mildred Marie—101, 279, 336  
 Shamburg, Ruby J.—133, 278  
 Shannon, Edna May—133  
 Shannon, Mary Lee—102, 147, 152, 173, 340  
 Shatell, Charles W.—204, 252  
 Shaver, John A.—248, 302  
 Shaw, Eileen H.—102, 148, 173, 262, 279, 334, 340  
 Shaw, Thomas R.—306  
 Sheetz, Mrs. Elizabeth—326  
 Sheetz, John A.—244, 248, 326  
 Shehi, Garnet E.—102, 147, 174  
 Shelby, C. F.—168, 310  
 Shellenberger, Edwin J.—133, 148  
 Shelley, Haldine M.—254  
 Shely, Jo—234, 235, 263, 348  
 Shenk, J. H.—149  
 Shepherd, Dean—146, 160, 163, 255  
 Shepherd, Robert B.—154, 254, 328  
 Shepherd, Roger T.—133, 244  
 Sherar, Willard J.—102, 239  
 Sherer, Ralph V.—231, 330  
 Sherrard, Marion P.—133, 178  
 Sherwood, Pauline—45, 102, 147, 152, 356  
 Sherwood, Mary Louise—344  
 Shetlar, John A.—153, 243  
 Shetlar, Marvin R.—133, 162, 247  
 Shields, Eileen—102, 180  
 Shilling, Merle M.—252  
 Shipman, Vernice—279, 340  
 Shoemaker, Karl M.—133  
 Shoemaker, Hazel—133  
 Shoffner, Maxine E.—133  
 Shoffner, Robert N.—153, 251, 286, 296  
 Shore, Robert E.—252, 293  
 Short, Dorothy R.—336  
 Shrack, Dorothy May—173, 188, 344  
 Shrack, George W.—132, 247, 324  
 Shrake, Philip—244  
 Shroff, Dale H.—312  
 Shroff, Harold K.—164  
 Shuck, Luther P.—133, 163, 248  
 Shuler, Phyllis M.—188, 348  
 Shull, Harold D.—247  
 Shurtleff, Leo—248  
 Shuss, E. Lucille—134, 169  
 Sibley, Mrs. Gladys—310  
 Sidlinger, Virginia Ann—102, 348  
 Sieder, Ernest C.—252  
 Sieg, Robert D.—134, 162, 180, 248  
 Siek, Luella V.—134, 178, 180  
 Siem, Catherine A.—188, 334, 350  
 Sigley, Jennings W.—255, 324  
 Sigley, Woodrow—134, 248  
 Sigma Alpha Epsilon—324  
 Sigma Delta Chi—174  
 Sigma Nu—326  
 Sigma Phi Epsilon—328  
 Sigma Tau—146  
 Sillin, Loyal G.—244  
 Silver, William V.—302  
 Simons, Alice V.—340  
 Simmons, Charles L.—163, 182  
 Simms, Gerald E.—134, 162  
 Simpson, Harriette C.—354  
 Simpson, Lois F.—102  
 Sims, Fred W.—200, 249, 302  
 Singleton, Frances—102, 147  
 Singleton, Marialice—153, 178, 180, 236  
 Singleton, Walter T.—180, 252  
 Sjogren, Sigrid J.—102  
 Skaggs, Clarence M.—148, 255  
 Skillin, Laura Jo—169  
 Skinner, Doris A.—344  
 Skinner, Haley—248, 322  
 Skinner, Joseph H.—134, 148, 255  
 Skinner, Ralph M.—134, 244  
 Skinner, Warren L.—168, 293, 306  
 Skiver, Gordon R.—240, 276  
 Slater, William—164, 244  
 Sklar, Ethel—164



## General Index—Continued

- Slentz, John C.—163  
 Slentz, Samuel D.—254, 298  
 Sloan, Elsie B.—173, 338  
 Sloan, Robert—134  
 Sloop, Alice P.—134, 151, 152, 170, 171, 274  
 Small, Fred V.—164, 245  
 Small, Gwendolyn M.—344  
 Small, William—102  
 Smedley, Arthur A.—164, 187, 208, 210, 213, 294  
 Smedley, Norma—134  
 Smerchek, Edward G.—148, 153, 161, 176, 296  
 Smerchek, Milan W.—153, 251  
 Smith, Bernard E.—134, 314  
 Smith, Carlton—248  
 Smith, Charles C.—251, 312  
 Smith, Clarence P.—227, 248  
 Smith, Clarence W.—162, 302  
 Smith, Clifford E.—134, 252  
 Smith, Edward P.—248  
 Smith, Floyd E.—247, 332  
 Smith, George H.—146, 248  
 Smith, George—244  
 Smith, Josephine F.—134, 338  
 Smith, Lois—103, 173, 352  
 Smith, Loren W.—161, 226, 252  
 Smith, Mary Isabel—261, 344, 363  
 Smith, Pauline D.—134  
 Smith, Robert M.—180, 226, 244, 273  
 Smith, Roscoe T.—247  
 Smith, Roy I.—318  
 Smith, Stephen M.—164, 276  
 Smith, Vernon G.—244  
 Smith, William D.—168, 251  
 Smith, William E.—153, 167, 176, 296  
 Sinutz, Morton—213, 226, 252  
 Smyth, Virgil H.—244  
 Snapp, Vivian—277  
 Snider, Charles H.—167, 254, 292, 316  
 Snow, Burl J.—103, 146, 161  
 Snyder, H. L.—52  
 Snyder, Theren E.—244, 300  
 Social—287-364  
 Socolofsky, Charles R.—134, 187, 213, 214  
 Soderblom, Bertel E.—254  
 Sollenberger, Gilbert L.—244, 293, 328  
 Sollenberger, Raymond R.—162, 176, 246, 316  
 Solomon, Marvin D.—254  
 Solt, Corinne—103, 147, 151, 176, 348  
 Sorenson, Jack C.—247  
 Souder, Eleanor T.—336  
 Sowers, Glenna L.—103, 148, 151, 176, 350  
 Spangler, C. D.—165  
 Spealman, Norma E.—134  
 Spear, Kay V.—162, 250  
 Speer, Whitcomb G.—324  
 Speers, James W.—158, 251  
 Spencer, Otto F.—134, 153, 176, 180, 244, 268  
 Spencer, Ralph N.—176, 180, 268  
 Spencer, Roger—167, 172, 249  
 Spencer, William E.—276  
 Sperline, Meredith E.—103, 318  
 Sperling, Herbert—165, 326  
 Spiegel, Robert J.—162, 276  
 Spiker, Annie M.—103  
 Spitze, Melvin L.—103, 181, 298  
 Splitter, Vernon—103, 153, 155, 180, 296  
 Spoelstra, Betty—178  
 Spong, Lawrence E.—103, 168  
 Spore, Charles C.—182  
 Sports Service, College—73  
 Sprague, Carmin B.—162, 248  
 Sprague, Dean—247  
 Sprenger, Edward L.—296  
 Spring, Kenneth E.—134, 247, 276  
 Springer, Max R.—161, 187, 215, 216, 218, 245  
 Sproul, James P.—161  
 Spurlock, Frances E.—134  
 Sramek, Leonard L.—251, 308  
 Stadel, Earl L.—103, 160, 161  
 Staehler, George J.—162, 248  
 Stafford, Charles W.—134, 244, 278, 328  
 Stagg, Beverly D.—251  
 Stagg, Dorothy D.—342  
 Staggs, Harold W.—251  
 Stambaugh, Merle J.—244  
 Stansel, Glendon H.—251  
 Stanzel, Raymond W.—167  
 Stapleton, Margaret M.—346  
 Stark, Myrl M.—134, 248  
 Starkweather, Lloyd A.—134  
 Starosta, Allen E.—180, 251  
 Stauffer, Walter L.—252  
 Stauer, Robert L.—254  
 Stawitz, Richard L.—248  
 Steadman, Beverly E.—163, 252, 256  
 Stearns, Jeannette E.—169, 256, 344  
 Stearns, Merwin M.—244  
 Stebbins, Theodore C.—157  
 Steel Ring—146  
 Steele, Alfred—163, 180  
 Steele, Darrell S.—251, 316  
 Steele, Gordon K.—103, 146, 160, 162, 165, 241, 250, 266  
 Steele, Joseph B.—254  
 Steele, Robert J.—103, 157  
 Stein, Marvin K.—244  
 Steinhäuser, Herbert C.—251, 324  
 Steinhäuser, Carl—320  
 Stelter, Ida—182  
 Stensaas, Elden R.—322  
 Stephens, Jack—166, 230, 324  
 Stephenson, Clark B.—103, 253  
 Stephenson, Mary M.—235, 279, 340  
 Sterling, Joseph R.—168  
 Stevens, George—244  
 Stevens, Florence H.—179  
 Stevens, Harry Jr.—162  
 Stevens, Marianna—153, 180  
 Stevens, Nick—228, 244, 300  
 Stevens, Mrs. Ransom—336  
 Stevens, Vernon M.—216, 218, 302  
 Stewart, Charlesanna D.—134, 178, 180, 279  
 Stewart, Chester D.—176, 182, 245, 255  
 Stewart, Darrella L.—134, 178, 180, 279  
 Stewart, Harley A.—241, 243  
 Stewart, Mary L.—103, 350  
 Stewart, Raymond—247  
 Stewart, Vivian L.—135  
 Stewart, William F.—135, 158, 251  
 Stiebe, Alfons A.—248, 256  
 Stiebe, Arthur—251, 256  
 Stine, Theda E.—279, 348  
 Stipe, George J.—253  
 Stitt, Marvin D.—277  
 Stivers, Theodore E.—158, 245, 256  
 St. John, Dale R.—244  
 Stockhoff, Harry W.—162, 276  
 Stockman, H. James—135, 146, 160, 248  
 Stockwell, Alice M.—135, 170, 172, 278  
 Stone, Billy N.—252, 326  
 Stone, Clifford W.—135, 180, 244, 302  
 Stoner, Melvin A.—244  
 St. Pierre, Warren W.—244  
 Storer, Dick—208, 213  
 Storer, Emma A.—159, 179  
 Storer, Thomas W.—252  
 Story, Bill E.—135  
 Stoudenmire, William F.—167  
 Stout, Elmore G.—208  
 Stout, J. Dean—104, 157, 164  
 Stout, James J.—245  
 Stover, Howard R.—135, 163, 252  
 Straten, George E.—244  
 Stratford, Frank B.—302  
 Stratton, Dorothea M.—278  
 Streckfus, Francis W.—245  
 Streit, Leonard R.—135, 244, 277  
 Strieby, William R.—165, 328  
 Striner, Evelyn—135, 180  
 Strom, E. Malcolm—176, 245  
 Strong, Keeta E.—104, 173, 348  
 Strong, James C.—104, 172, 276, 277  
 Stroud, Anita M.—135  
 Strunk, Ralph E.—160, 245  
 Student Directory—268  
 Student Governing Association Council—75  
 Stuewe, Margaret C.—135  
 Studer, Keith P.—251  
 Stull, Henry W.—276  
 Stullken, Edna E.—135, 179  
 Sturman, Barbara E.—135  
 Suits, Swanna L.—135  
 Sullivan, Eddie E.—247, 300  
 Sullivan, John S.—238, 257  
 Sullivan, Mary Jane—348  
 Sullivan, Terrance D.—252  
 Summer School—67  
 Summers, H. B.—273  
 Summers, Robert E.—135, 251, 273  
 Sundgren, Vincel—255, 324  
 Sutherland, John B.—248  
 Sutton, Frank M.—163, 248  
 Swafford, Roy W. Jr.—251, 276  
 Swanson, Clarence A.—135  
 Swanson, C. O.—72, 156  
 Swanson, Oscar E.—251  
 Swanson, Robert V.—242  
 Swanson, Raymond W.—247  
 Swearinger, Ralph W.—252  
 Sweat, Lewis—187, 208, 212, 213, 245, 316  
 Sweet, Thiel—248  
 Swenson, Donald D.—245  
 Swimming—222  
 Swing, Eldon D.—135, 245, 324
- T
- Tabler, Opal—180  
 Tackett, Buford D.—243  
 Tackett, Ray H.—135, 163  
 Taggart, Louis V.—245  
 Taggart, Wallace E.—245  
 Talbot, Fred S.—153  
 Talbot, Irma B.—135, 354  
 Tanenbaum, George—167  
 Tang, Siang—164  
 Tannahill, Frances M.—104, 336  
 Tannahill, Laurence L.—251  
 Tanner, Raymond S.—252, 278  
 Tau Epsilon Kappa—164  
 Tau Kappa Epsilon—330  
 Taylor, Mrs. Bertha—312  
 Taylor, Mrs. E. L.—308  
 Taylor, Mrs. Hulda—342  
 Taylor, Edgar L.—167  
 Taylor, Harold E.—276, 277  
 Taylor, Howard L.—276  
 Taylor, J. Lawrence—330  
 Taylor, Katherine E.—135, 178  
 Taylor, June—182  
 Taylor, Lila E.—173, 188, 350  
 Taylor, Scott M.—254, 314  
 Teel, Warren C.—254  
 Teeter, Robert L.—248  
 Teichgraeber, Dorothy—104, 173, 348  
 Teichgraeber, Robert A.—135, 158, 244, 324  
 Teichgraeber, Virginia M.—348  
 Tellejohn, Art—231  
 Tempero, Morgan W.—254  
 Templeton, Robert V.—248  
 Tendick, Wilbur B.—254  
 Tennis—223  
 Tepfer, Duane R.—252, 324  
 Terman, Gilbert L.—156, 172  
 Terrell, Allis M.—135, 172  
 Thackrey, Donald B.—135, 251  
 Theis, Bill—180, 248  
 Theta Epsilon—178  
 Theta Sigma Phi—174  
 Theta Xi—332  
 Thomas, Beulah A.—135, 256  
 Thomas, Buford L.—247, 252  
 Thomas, Dudley P.—136  
 Thomas, Frances J.—104, 235, 336  
 Thomas, James—158, 254  
 Thomas, Marshall H.—163, 245  
 Thomas, Mary E.—180, 350  
 Thomas, Robert M.—136  
 Thomas, Wilton B.—104, 145, 155, 282, 296  
 Thompson, Arthur H.—161, 245  
 Thompson, Charles T.—104, 146, 160  
 Thompson, Clarence H.—176, 251  
 Thompson, C. R.—163, 165  
 Thompson, D. Max—244  
 Thompson, David A.—136, 242, 262  
 Thompson, Elvin A.—172  
 Thompson, Fern R.—245  
 Thompson, Francis H.—245  
 Thompson, Geraldine R.—344, 363  
 Thompson, Harley—324  
 Thompson, Walter T.—163  
 Thornbrough, Wayne—223  
 Thornburrow, Robert S.—245  
 Thorpe, Wilbur G.—146, 160, 164  
 Throckmorton, R. I.—73, 186  
 Thurber, Kyle N.—245  
 Thurston, Mary C.—104, 173, 188, 354  
 Tibbutt, Torrence N.—247, 328  
 Tillotson, Charles C.—104, 146, 160, 162, 266, 298  
 Tilton, Edward W.—252, 296  
 Tipton, Helen—136, 178, 180, 256, 278  
 Tipton, Hobart—176, 252  
 Titus, Doris L.—136  
 Tjaden, Wayne—156  
 Tobias, Gertrude—173, 174, 263, 352  
 Todd, Harold G.—255, 278, 298  
 Todd, Harry J.—247, 320  
 Todd, Robert S.—232

## General Index—Continued

Tomayko, Val—251  
 Tomson, James G.—154, 244, 306  
 Tonkin, John W.—104, 157, 164, 328  
 Tonn, Wilma M.—169, 173, 188, 354  
 Toomey, Rex F.—252  
 Toothaker, Dean E.—136, 244, 276, 278  
 Toothaker, Floy—179  
 Topliff, J. Elwyn—153, 176, 298  
 Torkelson, Ross—230, 231  
 Torrey, Mrs. R. W.—352  
 Totten, Richard E.—181  
 Townsend, Leland M.—251, 324  
 Track—207-214  
 Trapp, Earl E.—153  
 Trapp, Mary B.—136, 153  
 Travis, Lois L.—104, 342  
 Trezell, Helen A.—104, 179  
 Trenkle, William P.—320  
 Tri-K—156  
 Trott, Maynard J.—163, 251, 252  
 Troutt, James M.—326  
 Trowbridge, Howard A.—251  
 Trubey, Harry E.—172, 176, 255, 276  
 Trusdale, Mary J.—352  
 Trusdale, Virginia E.—352  
 Tubbs, Harden H.—245  
 Tuis, Gay S.—254, 293, 330  
 Tunnell, H. Louis—136  
 Turner, Clifford W.—104, 168, 316  
 Turner, Jay O.—247  
 Turner, LeRoy E.—245  
 Turner, Lewis M.—244, 312  
 Turner, Robert L.—254  
 Twiehaus, Irwin J.—105, 168  
 Tyrell, Richard R.—251  
 Tysor, Max K.—162, 318

### U

Uhl, Dorothy Ann—234, 256, 279, 340  
 Uhl, Elinor L.—173, 340  
 Ukema, Edith M.—105, 152, 164  
 Ulrickson, Harold P.—159, 248  
 Umbach, Velda—74, 105, 148, 336  
 Umberger, H.—68  
 Umberger, Pauline—169, 256, 334, 352  
 Underclassmen—109-138  
 Underhill, Harold W.—163  
 Underwood, Jeanne—26, 189, 279, 340  
 Underwood, Keith—105, 160, 164, 266, 276  
 Unruh, Selma—136, 171  
 Urquhart, John L.—153, 158, 251  
 Utterback, Jane L.—278, 336

### V

Van Aken, David—227, 251, 302  
 Vanderbilt, William H.—247  
 Van Diest, Goldie E.—105, 279  
 Van Diest, Wilma—336  
 Van Greuningen, Ted A.—136, 252, 276  
 Van Meter, Virginia C.—178  
 Van Ness, Glenn B.—167, 254  
 Van Sant, Willard M.—105, 168, 216, 219, 310  
 Vantuyl, Mervin E.—243  
 Van Vleet, Gerald T.—252  
 Van Voorhis, Chester E.—252, 330  
 Van Winkle, W. A.—149  
 Van Zile Hall—356  
 Van Zile, Mary P.—55  
 Vardiman, Phillip H.—167  
 Vaught, Loren M.—299  
 Vautravets, Alice V.—136, 171  
 Vautravets, Mabel H.—136, 171  
 Veach, Clarence F.—159  
 Veail, Eugene S.—252  
 Vesecky, Marie M.—234, 279, 340  
 Veterinary Medicine, Division of—64  
 Veterinary Medicine, snapshots—65  
 Viar, Leland A.—136, 255  
 Viault, Frank W.—158, 312  
 Vice President—54  
 Vick, Howard W.—105, 160, 163, 278  
 Vidad, Juan R.—105, 162, 164  
 Viergever, Carroll P.—252  
 Vinson, Elmer L.—252, 298  
 Voepel, Dorothy—182  
 Voeste, Fred—230, 231  
 Vollmar, Roland E.—167, 255  
 Volsky, Victor T.—247

### W

Waage, Clark A.—180, 187, 222

Wagaman, Miriam L.—179, 338  
 Wagner, G. B.—170  
 Wagner, Gilbert J.—293, 310  
 Wagner, Howard O. Jr.—136, 255, 302  
 Wagner, Irvin W.—105  
 Wagner, Kermit—105, 156, 158  
 Wagner, Walter W.—136  
 Wagon, Keith B.—254  
 Wahl, Carrol L.—105, 145, 154  
 Wahrenbrock, Ralph J.—252  
 Wainner, Kenneth F.—181  
 Walkden, Herbert—170  
 Walker, Dorothy A.—105, 173, 176, 188, 346  
 Walker, Evelyn M.—136  
 Walker, Robert J.—245  
 Walker, William H.—136  
 Walker, Winston—244  
 Wall, Mary A.—136  
 Wallace, Arlene—105, 235, 336  
 Waller, Edward L.—105, 164  
 Wallingford, Samuel P.—158, 324  
 Walter, James E.—136  
 Walters, Clara—179  
 Walters, Harold—162  
 Walton, Keith C.—332  
 Wampus Cats—188  
 Wands, Dixon I.—253, 322  
 Wangerin, LaRue W.—161, 163, 182, 243  
 Wangrofsky, Irving—251  
 Wann, Maxwell P.—106, 166, 187, 294  
 Ward, C. K.—223  
 Ward, Evelyn E.—171  
 Ward, Leland C.—164, 165, 181, 187, 222, 231, 248  
 Ware, Lloyd R.—276  
 Ward, Theresa M.—153, 171  
 Ward, Verna M.—350  
 Warner, Dorothy A.—279, 340  
 Warner, Carl S.—145, 155, 187, 221, 296  
 Warner, Ralph D.—155, 296  
 Warner, Robert C.—251, 316  
 Warren, D. C.—286  
 Warren, Francis K.—136, 255  
 Warren, Frederick G.—106, 145, 157, 283, 308  
 Warren, Jane V.—346, 363  
 Warren, Ken E.—247, 318  
 Warren, Kenneth M.—106, 193, 324  
 Warstler, Walter H.—106, 146, 163  
 Washburn, Jean—164, 340  
 Washburn, L. P.—166, 226  
 Washburne, John H.—318  
 Wassberg, Ivan—106, 166, 187, 196, 240, 292, 306  
 Wassmer, Irene M.—170  
 Waterson, Arlene L.—179, 279  
 Watson, Arthur—148  
 Watson, Helen M.—136  
 Watson, Horace C.—254  
 Watson, James H.—106, 153, 168, 182  
 Watt, Charles H.—248  
 Watts, Evan—162  
 Watts, Rex E.—106  
 Weatherholt, Aubrey O.—106, 163  
 Weaver, Clarence H.—136, 278  
 Webb, Charles E. Jr.—162, 276  
 Webb, Donald L.—300  
 Webb, Merle A.—106, 153, 254, 255  
 Webb, Robert M.—251  
 Wecherling, Leonard E.—162  
 Weedon, Carl V.—248  
 Weekly, LaVerne R.—106  
 Weis, Richard—244  
 Weldgrube, Margaret P.—136  
 Weldon, Katherine E.—340  
 Welk, Elvera—344  
 Wells, H. Theodore—136, 224, 241, 252, 302  
 Weltmer, Charles L.—248  
 Wempe, William W.—244  
 Wendell, Perry F.—45, 146, 160, 164, 241, 256  
 Wendt, Delbert O.—167, 232  
 Wenger, Johnnie E.—171, 182, 254  
 Wenger, Roma M.—137  
 Wenrich, Willis R.—137, 154, 324  
 Wentz, Carol A.—137  
 Wentz, Hilary J.—316  
 Werts, Frieda E.—106, 188, 338  
 Wertzberger, Ernest H.—251  
 Wesche, Homer T.—204, 205, 251  
 Wesche, D. C.—224, 226  
 Wesley Foundation—181  
 West, Burton B.—247  
 West, Charles J.—106, 162, 176, 180

West, Glenn A.—158, 247, 256  
 West, Marion C.—106, 170, 171  
 West, Marshall R.—267, 286  
 West, Milo E.—106, 162  
 West, Robert D.—107, 146  
 West, W. Roger—137, 149, 162, 216, 256  
 Wetlaufer, Wallis C.—161, 255  
 Wetta, Joseph L.—73, 74, 107, 158, 268, 275, 324  
 Wexler, Gerald—264  
 Weybrew, Joe A.—149, 162  
 Whan, Elton C.—273  
 Whearty, Riley A.—46, 107, 187, 196, 228, 254, 300  
 Wheatley, Marcelle M.—137, 255, 276  
 Wheatley, William H.—137, 163, 252  
 Wheeler, Josephine—235  
 Wheeler, Louis M.—247, 293, 297  
 Wheelock, John R.—137, 163  
 Wheelock, William L.—20, 107, 163, 180, 208, 212  
 Wherry, Richard—146, 160, 163, 222, 266, 326  
 Whipple, Winifred L.—151, 173, 188, 233, 344  
 Whipps, Loren E.—172, 294  
 White, Alfred M.—137, 248  
 White, Edith M.—137, 172, 178, 256  
 White, James R.—251  
 White, L. V.—71, 146  
 White, Shurbie R.—251  
 Whitehair, Charles K.—153, 167, 246  
 Whiteman, Lucy E.—152, 153  
 Whitnah, Mrs. C. H.—178  
 Whitenack, Ray M.—182, 248  
 Whiteside, Laura B.—17, 107, 188, 356, 362  
 Whiteside, Robert L.—137  
 Whitlock, Merle R.—244  
 Whitney, Don O.—247  
 Whitney, Dorothy M.—107, 176, 336  
 Whitney, Ernest W.—306  
 Whitney, Wayne C.—157  
 Whittock, John—277  
 Who's Whoot Staff—268  
 Whyman, Sara E.—334, 344  
 Wick, Donald Edward—107, 163, 298  
 Wichser, W. Robert—158, 251, 276  
 Wiedeman, Carson H.—107, 255  
 Wiggins, William H.—107, 154, 294  
 Wikoff, William O.—251  
 Wilbur, D. A.—170  
 Wilcox, Barbara A.—169, 188, 235, 236  
 Wilder, Edson Young—107, 160, 164, 332  
 Wildman, Loyd Elbert—243  
 Wildman, Ruby I.—256  
 Wiley, Floyd E.—247  
 Wiley, Robert M.—253  
 Wilhelm, Doris K.—137  
 Wilkin, Donald K.—137, 248  
 Wilkins, Wilma G.—137, 178  
 Wilkinson, Charles C.—158, 244  
 Wilkowske, Howard H.—137, 162, 247, 276  
 Willard, J. T.—55  
 Williams, Claud M.—245  
 Williams, C. V.—148  
 Williams, H. O.—238, 257  
 Williams, Harold L.—137, 182, 248  
 Williams, Harrison D.—251  
 Williams, James W.—107, 176  
 Williams, Josephine M.—342, 363  
 Williams, L. C.—68  
 Williams, Marjorie E.—137, 172, 342  
 Williams, Rachel T.—107, 342  
 Williams, Thaine D.—162, 187, 322  
 Williamson, Dolores E.—137, 172, 179  
 Williamson, J. E.—36  
 Williamson, Marguerite—137, 172, 179  
 Williamson, S. L.—71, 192  
 Willis, Arthur C.—137, 181, 245, 278, 298  
 Willmeth, Louise J.—153  
 Willis, Morris—245  
 Willis, Noble—137, 146  
 Willsey, Solon L.—253  
 Wilsey, Velma L.—107  
 Wilson, Alice M.—137  
 Wilson, Bette T.—352  
 Wilson, Beulah—180  
 Wilson, C. Peairs—130, 145, 153, 155, 308  
 Wilson, Clifford E.—245  
 Wilson, Elaine M.—137, 179  
 Wilson, Eugene—292, 312  
 Wilson, Evelyn A.—179, 277  
 Wilson, Evelyn R.—137, 179  
 Wilson, George L.—137, 163, 248  
 Wilson, John E.—153, 158, 247

## General Index—Continued

Wilson, Laurence E. Jr.—107  
 Wilson, Margaret A.—153, 268, 342  
 Wilson, Margaret L.—279, 352  
 Wilson, Marguerite L.—138, 256  
 Wilson, Marie A.—108, 350  
 Wilson, Paul H.—108, 153, 155, 298  
 Wilson, R. E.—238, 257  
 Wilson, Victoria H.—178  
 Wilson, Virginia L.—108, 188, 262, 336, 363  
 Wilson, W. Wayne—138, 252  
 Wiltrout, Norman D.—241, 251, 326  
 Wiltse, Richard G.—156, 249, 308  
 Winchester, Ben N.—108, 168, 187, 216, 218  
 Winkler, Virginia I.—172  
 Winter, Harold L.—162, 332  
 Winter, Mary Jo.—138, 179  
 Winter, Nolan T.—293, 332  
 Winterhalter, Otto W.—252  
 Winters, Charles—108, 160, 162, 302  
 Wisdom, Laurence L.—108, 294  
 Wise, Bishop—180  
 Wise Club—180  
 Wissman, Joseph L.—108, 172  
 Withee, H. Eugene—245  
 Witt, Harley A.—108  
 Witt, Leonard C.—167, 247  
 Witter, Wayne R.—168  
 Wixom, Herald G.—168  
 Woestemeyer, Francis B.—248, 276  
 Wolf, Max—162, 243  
 Wolf, Mrs. M. M.—328  
 Wolfe, Wauneta F.—138  
 Wollesen, Woodrow L.—138, 244  
 Women's Athletic Association Officers—233  
 Womer, Sylvester H.—251  
 Wong, Wai—164, 176  
 Wonner, Frank H.—300  
 Wood, Helen F.—138

Wood, Theresa B.—108  
 Woodard, Keith—245  
 Woodbury, Harry A.—46, 166, 241, 249, 302  
 Woodcock, Beulah M.—171  
 Woodhead, Robert L.—254  
 Woodman, John D.—174  
 Woodman, Gordon H.—294  
 Woodruff, James L.—328  
 Woods, Edith M.—138, 179  
 Woods, James K.—138, 162, 252  
 Woodward, Charles G.—170  
 Woodworth, Robert H.—138, 242, 251  
 Woolf, Frank E.—316  
 Working, E. B.—156, 158  
 Works, George H.—278, 326  
 Worrel, Albert A.—108, 150, 166, 247, 316  
 Wray, John L.—158, 251  
 Wrestling—220-221  
 Wright, Emery D.—138  
 Wright, Frances C.—41, 108, 188, 256, 271, 334, 336, 362  
 Wright, Martha Ann—46, 47, 173, 188, 233, 236, 352  
 Wroten, Helen I.—138, 279  
 Wristen, Carl E.—138, 182  
 Wunder, Norma G.—256, 279  
 Wyant, Frances M.—344  
 Wyant, Margaret F.—108, 173, 188, 344  
 Wyatt, Jack—245, 326  
 Wyckoff, Juanita C.—138, 153, 179  
 Wyckoff, Vera L.—138, 278  
 Wymore, Norma L.—138, 179  
 Wynn, Avis V.—169  
 Wynne, Jack F.—159, 160, 248, 292, 304

Y

Yale, Albert E.—247

Yantzi, Millard F.—149  
 Yeagley, James E.—138, 251  
 Yenni, Hulda B.—164  
 Y. M. C. A.—176  
 Yokum, Dale J.—138, 167, 247  
 Yon, E. M.—202, 238, 257  
 Yoos, Kenneth M.—248  
 York, Fred A.—254  
 Yost, Byron A.—247  
 Young, Cleta—138  
 Young, Clinton V.—153, 245, 276  
 Young, Faye A.—108, 174  
 Young, George O.—252  
 Young, H. D.—170  
 Young, Harriet—278, 340  
 Young, Helen G.—108, 173, 180, 346  
 Young, Iona J.—108, 262, 344  
 Young, James L.—153, 156, 172, 308  
 Young, John H.—138, 243  
 Young, May—153, 172, 268, 342  
 Young, Wayne—223  
 Youngquist, Eunice P.—108  
 Youngs, Doyle L.—248, 276  
 Younkin, Russell J.—253  
 Yount, Nellie L.—138  
 Y. W. C. A.—176

Z

Zahn, Edward—138, 255  
 Zahnley, Z. W.—284  
 Zamora, Federico S.—154, 164, 167, 176, 245  
 Zatman, Abraham Z.—163, 248  
 Zeta Tau Alpha—354  
 Ziegler, James E.—168  
 Zook, Howard W.—153, 247, 268, 308  
 Zutavern, Fred—156, 158, 320

### ENGRAVINGS

By

●

## BURGER-BAIRD ENGRAVING CO.

●

### KANSAS CITY

# YOUR SCHOOL

YEAR IS PERMANENTLY PRESERVED IN  
THE PAGES OF THE

## ROYAL PURPLE

The stories of all student activities, social events, pictures of yourself and friends, all your red letter days during ONE BIG YEAR—that's what makes up the Thirty-Seven Royal Purple

●

The 1937 ROYAL PURPLE was printed  
in the plant of

## CAPPER PRINTING COMPANY

TOPEKA

Marshall Crawford, Manager

Dos Merrillat, Sales Manager

Small red markings or text at the top left edge.







