

№
1935



Royal Prince

J. Willard

The
ROYAL
PURPLE



1935

COPYRIGHT 1935
Spencer H. Wyant
Editor
Howard A. Moreen
Business Manager
Marjorie Shellenberger
Secretary-Treasurer

The

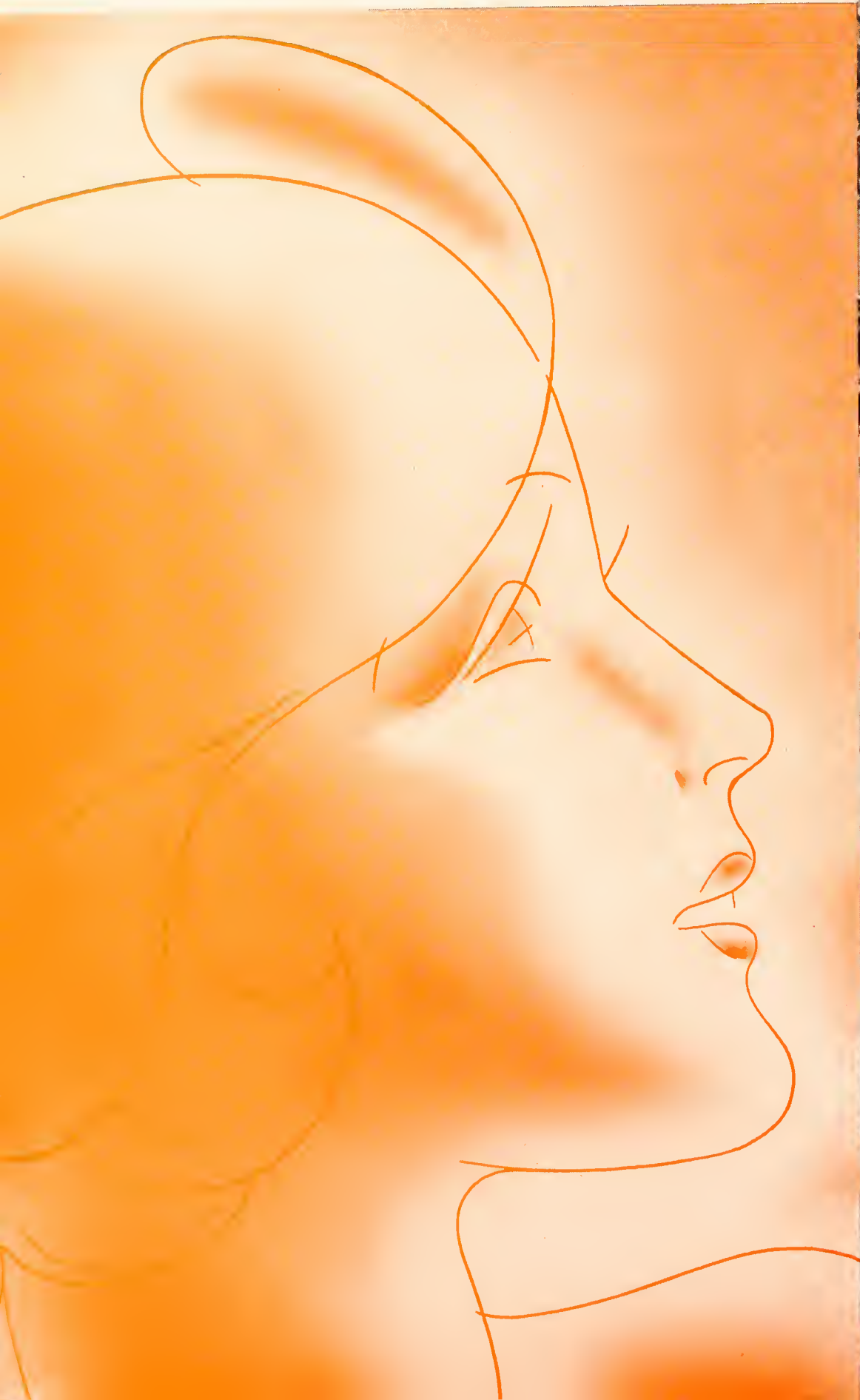

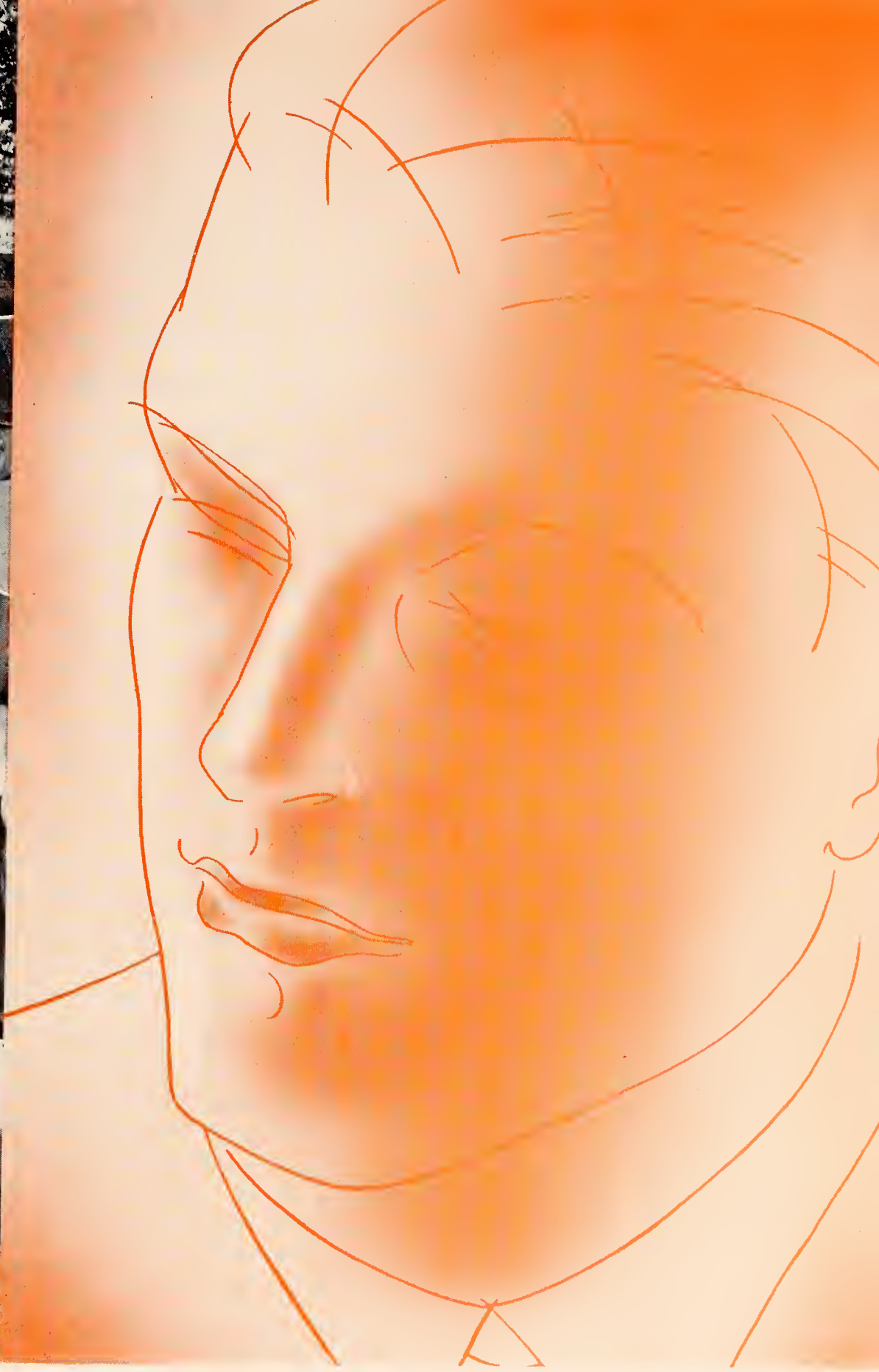

Purple

Published by the Senior Class of Kansas State College at Manhattan, Kansas



Presentation

For years the college waited for it, for years Kansas State's Wildcats fought for it, but it remained for the men coached by Lynn Waldorf and Wes Fry to bring the honor to the campus.

It is fitting that this, the twenty-seventh volume of the Royal Purple, be dedicated to Kansas State's Big Six football champions of 1934.

Order of Books

Book I
THE COLLEGE

Book II
ORGANIZATIONS

Book III
ATHLETICS

Book IV
ACTIVITIES



LD
2668
P-6
1935

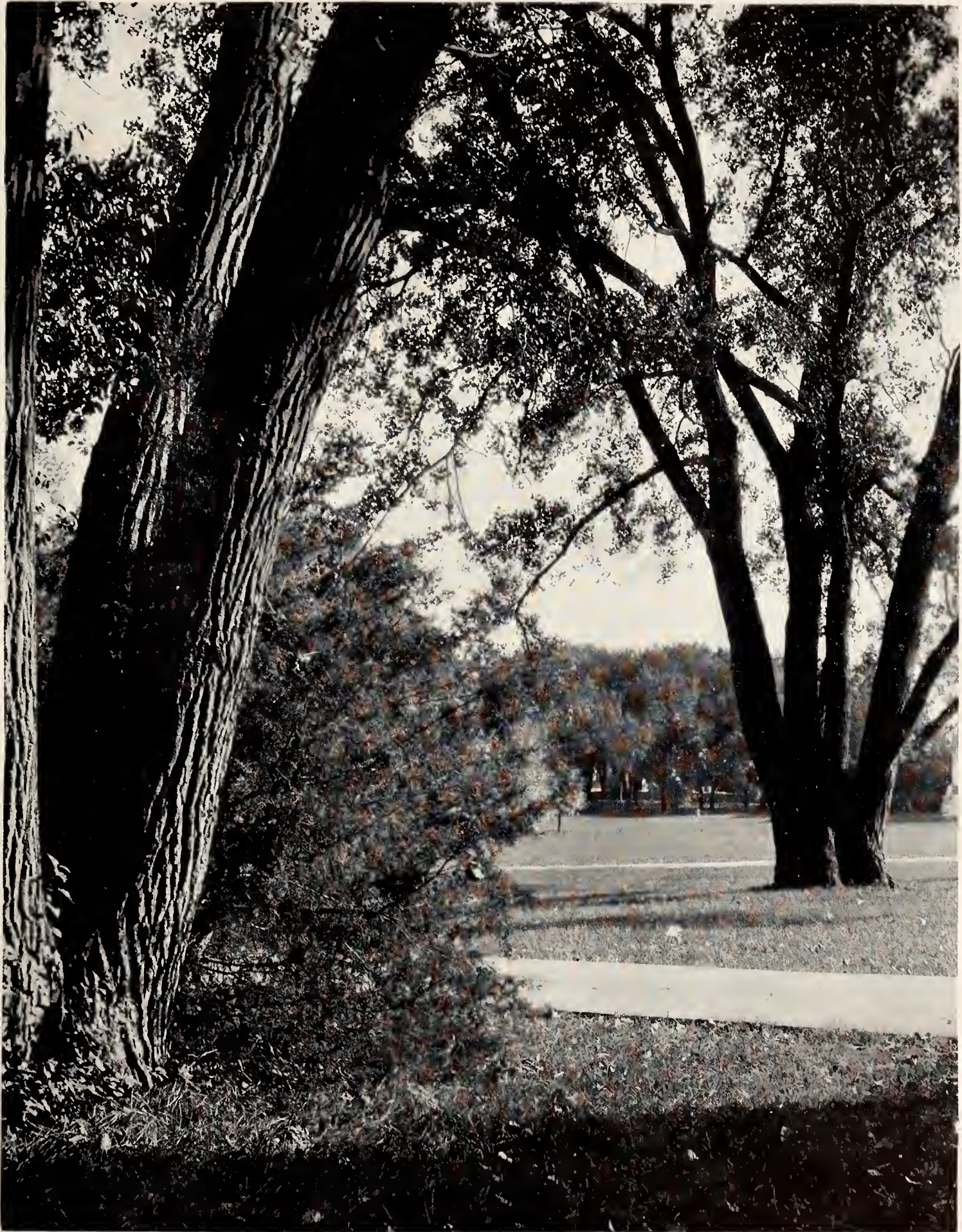

RESTFUL LANDSCAPES LEND
BEAUTY TO THE CAMPUS



WATERS HALL, WHERE THE
AG STUDENTS SPECIALIZE



THE ENGINEERING BUILDING HOLDS
SWAY ON WEST END OF CAMPUS

FRONT VIEW OF AUDITORIUM AND
A CORNER OF FAIRCHILD HALL



ADMINISTRATION BUILDING OF THE
DIVISION OF VETERINARY MEDICINE

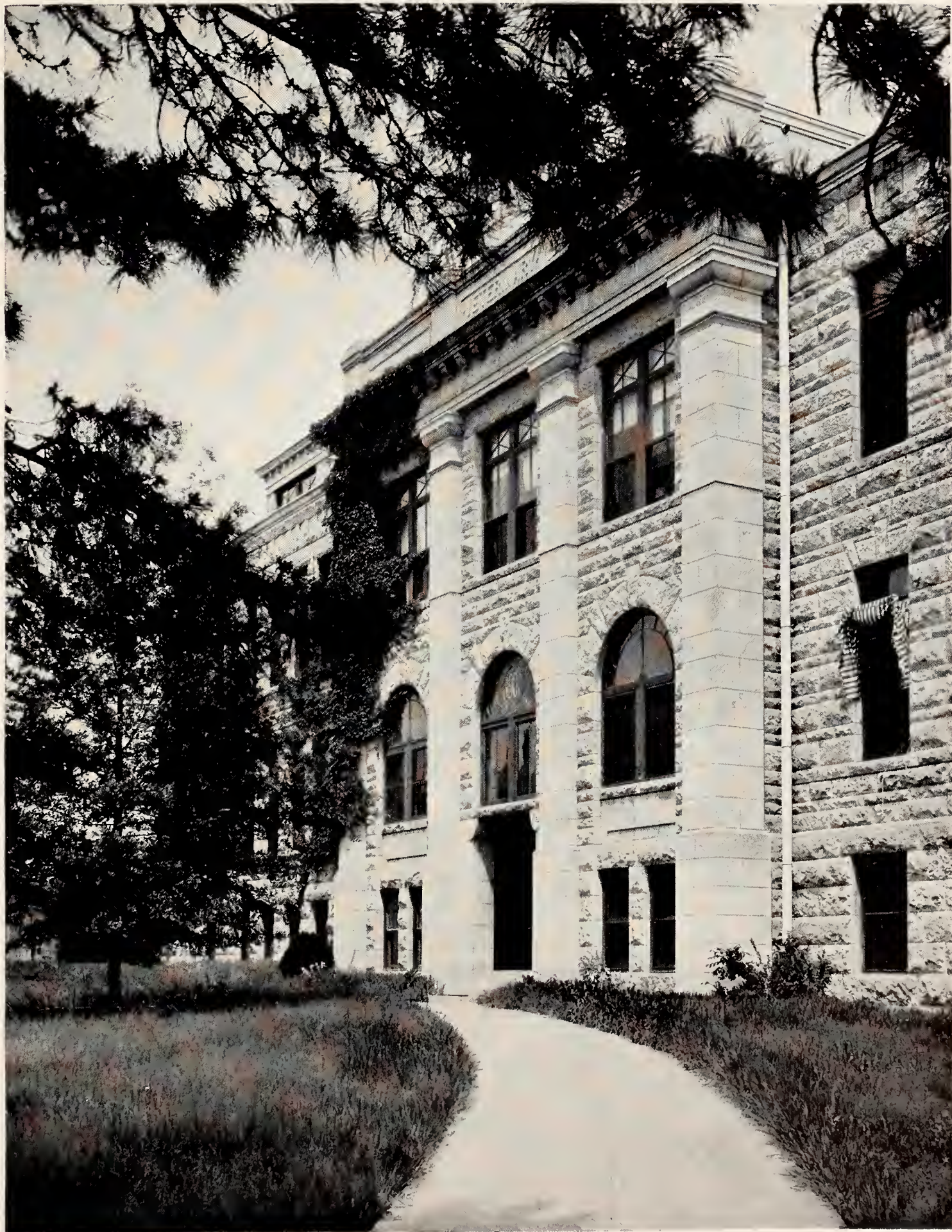

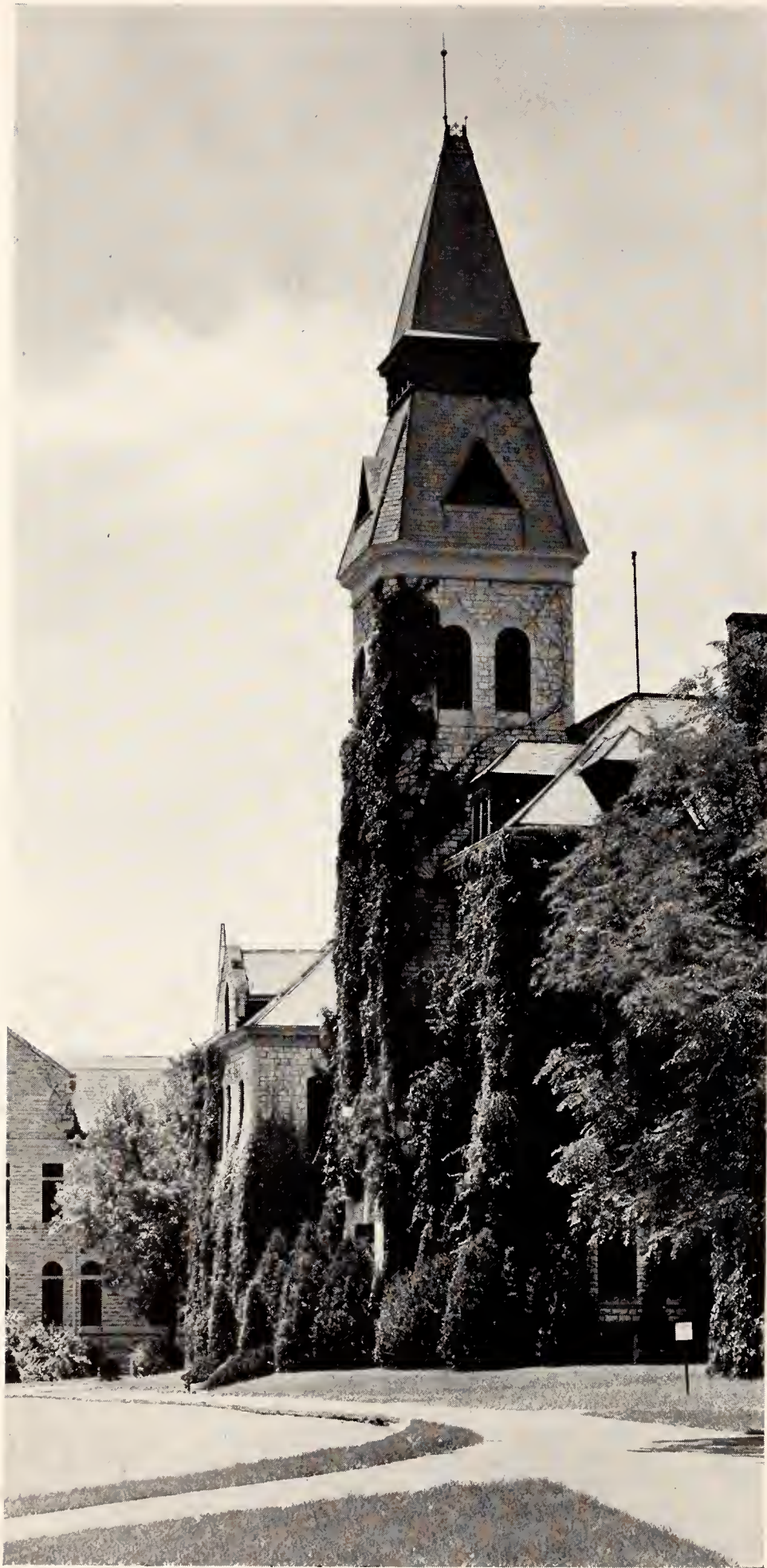

OLD ANDERSON HALL AND TOWER, WHOSE
BELL PEALS FORTH THE CALL TO CLASSES

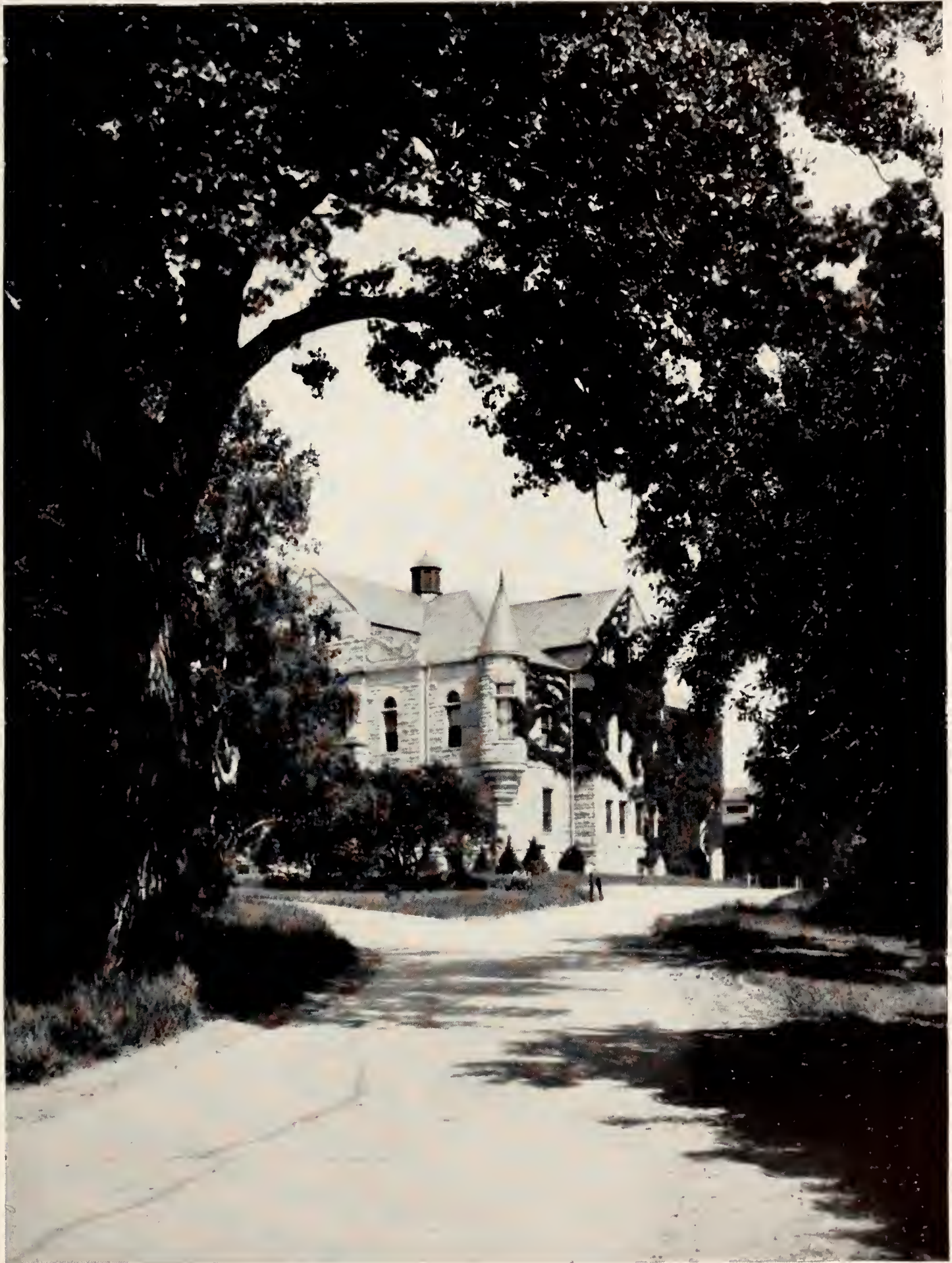

EDUCATION HALL FROM THE
COOL SHADOWS OF EAST DRIVE

WHERE ASSEMBLY IS CALLED



THE COLLEGE LIBRARY
BECKONS THE STUDIOUS





A PORTION OF
FAIRCHILD HALL





SHADOWS LENGTHEN
IN LATE AFTERNOON



NICHOLS GYMNASIUM, THE HOME OF THE
WILDCATS, AND THE TOWERS OF KSAC

Book One





The College





Book I
THE COLLEGE

GOVERNOR
BOARD OF REGENTS
FACULTY
ALUMNI ASSOCIATION
STUDENT COUNCIL
SENIORS
UNDERCLASSMEN



A. M. LANDON
Governor of Kansas



C. M. HARGER
Chairman, State Board of Regents

STATE BOARD OF REGENTS

SINCE July 1, 1925, Kansas State College and the four other state schools have been governed by a State Board of Regents of nine members. The regents are appointed by the governor for 4-year terms. They con-

trol the policies of the five schools and, on recommendation of the presidents, appoint the faculty personnel. Subject to the will of the state legislature the regents determine the destinies of the five state schools.

Top row: LESLIE WALLACE, RALPH T. O'NEIL, DUDLEY DOOLITTLE, FRED M. HARRIS.
Bottom row: B. P. WAGGENER, W. D. FERGUSON, OSCAR STAUFFER, DREW McLAUGHLIN.

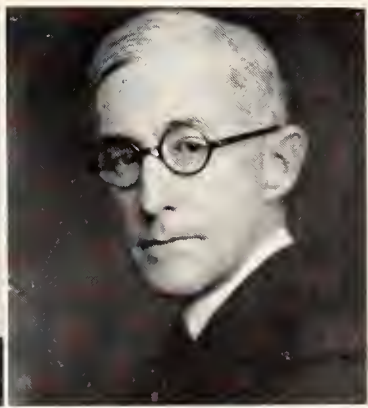
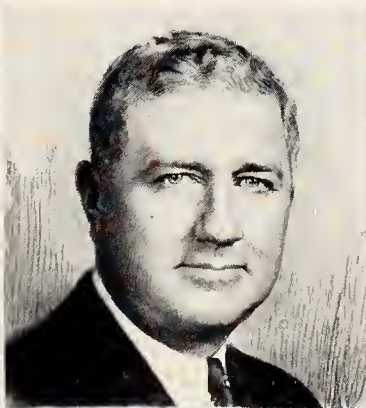
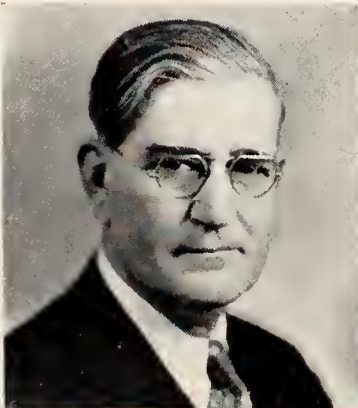

PRESIDENT OF THE COLLEGE



F. D. FARRELL
President

KANSAS STATE COLLEGE was founded on February 16, 1863, when the Kansas Legislature accepted the terms of an act of Congress signed by Pres. Abraham Lincoln on July 2, 1862.

The act provides for a grant of land to each state for the support of a college whose

leading object, as stated in the act, is, "Without excluding other scientific and classical studies and including military tactics, to teach such branches of learning as are related to agriculture and the mechanic arts . . . in order to promote the liberal and practical education of the industrial classes in the several pursuits and professions in life."

ASSISTANTS TO THE PRESIDENT

This act and subsequent legislation, both federal and state, have made of the college a great technological school. The names of its divisions indicate the major fields in which the college operates in instruction and in scientific research; the divisions of agriculture, engineering, home economics, general science, veterinary medicine, graduate study, extension.

The college provides two types of education: technological education to promote scientific and vocational proficiency, and liberal education to promote good citizenship and good living. The student is encouraged to pursue both types so as to obtain well balanced training.

The college endeavors to promote "education of the whole man"—his mind, his body, and his spirit. For this reason, in addition to technological training, it provides liberal opportunities for training in languages and literature, art, music, history,

ETHEL EBERHART
Secretary, President's Office



C. O. PRICE
Assistant to the President

the drama, physical education, and, through cooperation with the churches, religion.

The college believes in play as well as in work. It believes in developing well rounded ability in its students. It encourages its students to participate in extra-curricular activities; athletics, debate, oratory, music, social affairs, church activities, student self-government, and many others.

Its ten thousand graduates and its many thousands of other former students, distributed not only throughout Kansas but throughout the world, demonstrate every day, in their work and in their lives, that the college achieves marked success in its educational endeavors.

OFFICE OF THE VICE-PRESIDENT



DR. J. T. WILLARD
Vice-President

THE most important work centralized in the vice-president's office is the correspondence with prospective students. Lists of the seniors in Kansas high schools are obtained, and general letters are sent to these high school seniors. To those showing interest, catalogues, bulletins, and other informative materials are sent. An active personal correspondence is carried on with these seniors and with students in other colleges who wish to transfer to this.

This office is in charge of approving the time and place for meetings of college organizations, and acts upon requests for the issuance of keys to college rooms and buildings. Information concerning college business procedure is frequently furnished.

College history is Doctor Willard's hobby, and many questions in this field are brought to him.

JESSIE McDOWELL MACHIR
Registrar

OFFICE OF THE REGISTRAR

COLLEGE records are significant in the lives of students for on them are recorded high or low achievement, industry or negligence, honor or dishonor, high ideals or low, happiness or heartbreak.

For one student the record represents a battlefield upon which he has won a glorious victory and for another a battlefield whereon he has gone down to defeat. For some it represents the practice of too great self-denial in order to secure an education and for others too great self-indulgence.

The record in the office of the registrar is tangible evidence which, after graduation, testifies to the life and work of the student.



DEAN OF WOMEN

THERE is a generally recognized place in every institution of higher education for a department of the Dean of Women. It is organized as are other administrative departments. The Dean of Women is responsible for the program of work and for its execution. The scope of the work varies in different institutions, developing in each with the traditions of the institution for the office and the number of students concerned.

The Dean of Women at Kansas State College is concerned with the problems involved in the housing, health, part-time employment, extra-curricular interests, and the cultural and social activities of its students. The routine duties of her office gives her the contacts with students which enable her to share with the other administrative officers of the college the responsibility of creating environmental situations which stimulate in students a desire for the best that college has to offer.

Mrs. Van Zile, who thoroughly enjoys her work with Kansas State students, says, "Joy in living is the result of the discovery that the ordinary experiences of life have within them great possibilities, that there is in every one something permanent, un-



DEAN MARY P. VAN ZILE

defeatable, a personality or a spirit that will live on in the minds and hearts of associates long after one is gone. The joy and challenge in my work is and has ever been to strive to make of every personality I touch a thing of beauty, honesty, intelligence, and order."

DR. A. A. HOLTZ



MEN'S ADVISER

TO BE counsellor, guide, encourager, helper in distress, occasional disciplinarian, but always "friend"—this is the work of the Men's Adviser and Secretary of the Y.M.C.A.

Providing an outlet for the desire for service, aiding in Christian Fellowship, encouraging contact with new ideas and growth through forums and discussions groups, mixers, dances, or Aggie Orpheum; providing opportunity for spiritual development through retreat, discussions, and personal conferences—these are the opportunities of the Men's Adviser. To supply to the men guidance during their experimental college days is the object of Doctor Holtz's efforts.

DIVISION OF ENGINEERING



DEAN R. A. SEATON

THE Division of Engineering at Kansas State is one of the larger engineering schools of this country. Of about one hundred and fifty engineering colleges in the United States only seventeen or eighteen have greater enrollments, and only three or four of these lie west of the Mississippi

River. Its graduates hold responsible positions not only in Kansas and the neighboring states, but throughout the United States and in many foreign countries, as well.

Instruction in engineering has always been considered one of the principal functions of this college. The basic law under which the institution was established provides for the teaching of "such branches of learning as are related to agriculture and the mechanic arts," and engineering and architecture constitute the highest phases of mechanic arts. In 1866, just three years after the institution was organized as a land-grant college, a professor of mechanics and civil engineering was appointed. Growth of this work was slow, however, until a separate engineering curriculum was introduced in 1897-98. Since that time expansion has occurred at an accelerated rate, and it has been particularly rapid since about 1920. More than two-thirds of the two thousand engineering and architectural graduates of this college have received their degrees since that date. In recent years from 120 to 140 young men have been graduated each year.

Top row: MORGAN, STUTZMAN, GRANT, WEIGEL, SEATON, CONRAD
Third row: SCHWENSEN, HELM, CARLSON, PEARCE, TAYLOR, DURLAND, MELLIES.
Second row: KLOEFFLER, PASLAY, MORSE, CHEEK, DAWLEY, PAULING.
Bottom row: FRAZIER, JORGENSEN, OLSEN, GRAHAM, KOENITZER, WICHERS, WARE



Eight separate curricula are now offered as follows: agricultural engineering, architectural engineering, architecture, chemical engineering, civil engineering, electrical engineering, landscape architecture, and mechanical engineering. Sound fundamental training in the basic sciences and arts and in their appropriate technical applications are provided in each of these curricula. Options and electives are included to permit some specialization in particular subdivisions of these general branches of the engineering and architectural fields. More than eight hundred students are now enrolled in these curricula. For several years before the recent slump in college enrollments, due to the depression, more than a thousand students were enrolled each year.

Graduate instruction has received increasing attention in recent years, and is growing rapidly. Seventy-three of the eighty-three degrees of master of science in engineering and architecture granted by this college have been conferred since 1920.

Research work has been developed by the division along with undergraduate and graduate study. The Engineering Experiment Station has published thirty-two research

bulletins and has prepared all or part of a number of bulletins and circulars published by other divisions of the college. Several additional manuscripts are now being prepared for publication by the station and work is being actively prosecuted upon thirty-two research projects.

The general objectives of the division are:

(a) To provide educational opportunities in the principal branches of engineering and architecture of such quality as will meet all reasonable and proper standards, both at the undergraduate level and also at the graduate level at least up to the Master's degree;

(b) To conduct investigations and researches in the fields of engineering, architecture, and the industries, for the purposes of securing new data and information of value to the industries and citizens of Kansas, and of stimulating instructors and students and developing in them the research spirit; and

(c) To compile and present in readily available form information of value to the citizens of Kansas, and to assist in its dissemination.

Top row: LYNCH, McCOLLUM, ROBERTS, SELLERS, SITZ, PICKETT, SCHUMANN.
 Third row: FENTON, WHITE, BRANIGAN, ZINK, MACK, ROBERT, JONES.
 Second row: HUNT, BRENNEMAN, SCHOLER, HULBURT, BARGER, CRAWFORD, FURR, DRAYER.
 Bottom row: SMUTZ, FLINNER, GINGRICH, KERCHNER, BRAINARD, GEAUQUE.



DIVISION OF GENERAL SCIENCE



DEAN R. W. BABCOCK

THE Division of General Science is the oldest division of Kansas State College. Its courses supply the fundamental scientific and cultural work of the institution.

The Departments of Mathematics, Physics, and Chemistry offer ample opportunities in physical science both for the undergraduate and the graduate student. Severe losses, from which recovery has not yet been accom-

plished, were sustained by the destruction of Denison Hall on August 3, 1934. The Departments of Physics and Chemistry are now conducting their work in severely cramped quarters and with greatly depleted equipment.

Biological sciences are represented by the Departments of Bacteriology, Botany and Plant Pathology, Entomology, and Zoology. Ample opportunities are available for thorough training in each specialized field. A special interest of the Departments of Entomology and Zoology and the related work in Geology is the care of the College Museum, which is being improved each year and is rapidly growing in the interest of the student body and visitors to the campus.

The social sciences are represented by the Departments of Economics and Sociology, and History and Government. The tremendous changes now being made in business and governmental administration must be of vital concern to students who must take their places in the world of today or tomorrow.

The land grant school must fulfill its obligation "to promote the liberal" as well as the "practical education" of those who come to its campus. For this reason there is

Top row: BEALS, VANWINKLE, LASH, HARBAUGH, BENNE, HAYMAKER, MURPHY, BYRNE, R. L. PARKER, JAMES, ILES, BRACKETT, LYON, R. C. HILL. Fifth row: FAY, WHITE, LEFEBURE, GATES, BRANDLEY, McDOWELL, FOLTZ, WILBUR, BRYSON, DORE, CALDWELL, HOLTZ, R. C. SMITH, FLOYD. Fourth row: W. E. DAVIS, ACKERT, DOBROVOLNY, GOODRICH, MARTINEZ, SPERRY, HUDIBURG, MARLOW, GAINEY, E. C. MILLER, PARRISH, D. WILLIAMS, SMITS, NABOURS. Third row: REED, BARHAM, McGEHEE, HUGHES, BUSHNELL, STEWART, KELLY, ANDREWS, PAINTER, HOSTETTER, SHANNON, PRICE, HAMILTON. Second row: WARNER, L. E. MILLER, NEWCOMB, ALSOP, STEBBINS, HARRISS, AVERY, HARMON, WIMMER, CORRELL, THOMPSON. Bottom row: J. L. HALL, LOY, FAITH, COLVER, KAMMEYER, KING, BRUBAKER, DEAN, PERKINS.



great importance in the work of the Library and the Departments of English, Modern Languages, Music, and Public Speaking. Training in these subjects creates an educational balance with the technical work offered in the natural and social sciences.

Publicity for the college as well as professional training is offered by the Department of Industrial Journalism, in which practical work has been offered continuously since 1873.

The ever increasing number of Kansas State graduates who enter the profession of teaching are prepared for this very important work by courses in the Department of Education, where one may also obtain necessary courses in the field of Psychology.

The physical development of the Kansas State College student body is the chief concern of the Departments of Military Science and Physical Education. Among the activities of the latter department are the intercollegiate athletic contests, which have brought credit to Kansas State College for clean, wholesome sportsmanship.

The activities of these departments extend to every division of the college. Every student is enrolled in many of these classes during his college life. For those who are

technically enrolled in the Division of General Science nine curricula have been formulated, all but one being professional in character. Opportunities are offered for technical study in Industrial Journalism, Industrial Chemistry, Music, Physical Education, and Commerce, which prepare graduates for responsible positions in the several vocations. The curriculum in General Science offers fundamental college training in all general subjects, with opportunities for special work in several, and is an excellent preparation for the student who wishes to pursue graduate work after finishing college.

The Division of General Science has three primary interests. Teaching, by virtue of the nature of the work of the departments, is the most important. Two-thirds of the class hours of the student body are spent in this division, and its staff numbers 54 per cent of the resident college faculty. Along with teaching, a second necessary activity is investigation, to be informed of the recent advances in a continually changing technical world. The third interest is public service to the campus, to the local community, and to the entire state. These three objectives combine to form a balanced program of activity which is basic in the interests of Kansas State College.

TOD row: JEFFERSON, MARTIN, CONOVER, W. T. STRATTON, DAUGHERTY, CREWS, STRICKLAND, MAXWELL, SULLIVAN HOSTETTER, TOWNSEND, LAURA BAXTER, GARVEY, HOFF. Fourth row: MABEL BAXTER, GROSSMANN, MOSSMAN, HARTMAN, PAINTER, ELCOCK, RUST, C. V. WILLIAMS, AMOS, LANGFORD, LIMPER, A. B. SMITH, A. M. LASHBROOK. Third row: DAVIDSON, E. T. KEITH, CHARLES, H. W. DAVIS, REMICK, THACKREY, LEWIS, JANES, MOGGIE, ROCKEY, MOORE, HOLTON, MYRAH. Second row: CHARLES STRATTON, WASHBURN, CHAPIN, HEBERER, H. T. HILL, HENRY, LOHMANN, LYONS, PETERSON, RYDER, SWIFT, REHM, LINDQUIST. Bottom row: GULICK, CRITTENDEN, RICE, HOLROYD, HYDE, CAMP, CULLIPHER, SWENSON, ELIZABETH DAVIS, PELTON, STURMER, DERBY.



DIVISION OF AGRICULTURE



DEAN L. E. CALL

THE curricula of the Division of Agriculture provides training for those who wish to devote their lives to agriculture, the largest and most essential industry in Kansas. The division is well prepared to provide such training. It is manned by a large staff of high-class, well-trained teachers who are specialists in their respective fields

of work. It is equipped with adequate laboratory facilities, extensive greenhouses, large numbers of high-class animals of all important breeds and numerous experimental fields and plots that make it one of the best equipped agricultural educational organizations in the world.

The four-year curriculum in agriculture is designed primarily to meet the demand for training of the student who expects to return to the farm, where he will not only need the knowledge of the sciences underlying production practices, but also training in the business aspects of his profession of the inter-relationship that exists between farmers and other groups of society. The student who graduates in the Division of Agriculture will have had the basic training necessary for many lines of specialized agricultural work.

Training is offered by the division in five curricula: agriculture, agricultural administration, landscape gardening, milling industry, and the combined six-year curriculum in agriculture and veterinary medicine. These curricula offer opportunity for the election of a wide choice of subject matter and provide adequate training for more than 100 useful and interesting occupations.

Top row: BALCH, QUINLAN, MARTIN, TIMMONS, DURHAM, BOGART, DAVIS, LOWE, ZAHNLEY, HARLING.
 Fourth row: COX, REITZ, HENNEY, CONNELL, EVANS, GISH, FILINGER, GRANDFIELD, LAUDE, METZGER.
 Third row: SCOTT, WEBER, CAVE, ALDOUS, IBSEN, HODGES, MACKINTOSH, MYERS, CAULFIELD, AUBEL.
 Second row: McNEAL, PICKETT, ROBERTS, LATTI, BELL, RIDDELL, PARKER, CLAPP, WORKING, PENCE.
 Bottom row: GRIMES, FITCH, SWANSON, PAYNE, McCAMPBELL, THROCKMORTON, HOWE, BARNETT, WARREN.



DIVISION OF VETERINARY MEDICINE

THE Division of Veterinary Medicine is one of the five teaching divisions in Kansas State College, and students planning on becoming candidates for the professional degree, Doctor of Veterinary Medicine, are enrolled in this division.

The division has had a very rapid growth during the past decade. In 1925, sixty students were enrolled in it, while for the 1934-35 college year the enrollment is close to 250 students.

Veterinarians today have a wide field of activities to choose from as their life's vocation. The following is a list of some of these vocations: general veterinary practitioner, pet animal practitioner, United States veterinary inspector, United States Army veterinarian, serum and vaccine manufacturer, city meat and milk inspector, veterinary teacher or research worker in educational institutions, federal animal disease eradication worker, et cetera.

A possible reason for the rapid growth in enrollment is that the veterinary profession in the United States is undermanned, and no difficulty has been found in locating remunerative positions for graduates in Veterinary Medicine.

Another reason that may be advanced for the rapid growth is that Veterinary Medicine has become a strictly scientific profession. Dean Dykstra says: "This appeals to young people with a scientific or research



DEAN R. R. DYKSTRA

bent of mind. The veterinarian in his daily practice, whatever the nature of this practice may be, finds new problems confronting him at almost every turn, and young people are intrigued by things of this nature, so that they go into it in a whole hearted, enthusiastic manner, which in itself has a favorable reaction upon their future success."

Top row: FARLEY BURT, SCOTT, DYKSTRA, FRICK, BRANDLY
Second row: MCLEOD, WHITLOCK, FRANK, LIENHARDT, DUNLAP, KITSELMAN.
Bottom row: LEASURE, SKLAR, RIGHT, DANKS, ADAN.



DIVISION OF HOME ECONOMICS



DEAN MARGARET M. JUSTIN

College a curriculum termed "the woman's course," which purposed to afford "an education precisely fitted for woman's needs." Sixty-two years have passed since then.

During that time, many changes have occurred in our civilization that have affected greatly the opportunities and responsibilities facing women. Today, as of old, woman must be concerned with the continuing, safeguarding, protecting, and enriching of life. However, now, this concern may lead them not only to effective partnership in a home but for a time at least into such professional activities as the direction of nursery schools, of Home Economics instructor in high schools, home demonstration work, social service work, the supervision of cafeterias, school lunch rooms and tea rooms, to service as nurses, as dietitians, and to creative activity in Art. The Division of Home Economics today accepts as its responsibility the evolution of a plan for woman's education that will afford the best opportunity for individual development and professional training, the result of which will be satisfying to the individual and profitable to society: in other words, "an education precisely fitted for woman's needs."

EVEN in the early days when college education for women was still a cherished, unrealized dream in much of the East, there was inaugurated here at Kansas State

Top row: KELL, TRIPLETT, LEIGHTON, FORD, TAYLOR, O'NEILL. Fifth row: GUNSELMAN, QUINLAN, ROBERTS, AGAN, BROWNING, QUIST. Fourth row: DARST, HARRIS, NEWTON, ZIPSE, WOOD, BAXTER. Third row: MORRIS, KUNERTH, VAIL, JAMES, FOWLER, FISHER. Second row: EVERHARDY, BARFOOT, WILLIAMS, HESS, BRUNER, PITTMAN. Bottom row: WEST, COWLES, RUST, LATZKE, AHLBORN, TUCKER.



DIVISION OF GRADUATE STUDY

THE Division of Graduate Study was established November 1, 1931, after a period of 53 years during which the graduate work was in charge of a committee. The Graduate Council, which aids in the administration of the graduate work consists of the following: Dean J. E. Ackert, chairman; Dr. Martha M. Kramer, secretary; Dean L. E. Call, Prof. L. E. Conrad, Dr. H. H. King, Dr. J. H. Burt, and Dr. L. D. Bushnell.

Graduate courses offered in forty departments and in more than 100 fields of study are given by the Graduate Faculty. Advanced academic degrees conferred by the college include the Master of Science and the Doctor of Philosophy. Graduates of standard colleges and universities are eligible for graduate study as are also seniors who have less than a full schedule.

That many students take advantage of the opportunities to pursue graduate study at Kansas State College is shown by the records of the last five years. During this period 2,114 students enrolled in graduate study or an average of 422 per year. In the same period 445 candidates received the Master's degree or an average of 93 per year. Aside from the professional advantages of holding one or more advanced degrees, many students pursue the graduate work and acquire the degrees largely for cultural development.

Much attention is given to the social and recreational life of the graduate students. In addition to the Library browsing room, athletic facilities, departmental seminars, church gatherings, and nature study groups is the Graduate Club, the principal social



DEAN J. E. ACKERT

organization of the division, which promotes a wide acquaintance among the graduate students and the Graduate Faculty. The officers of the Graduate Club for this year are as follows:

FIRST SEMESTER	SECOND SEMESTER
<i>President</i>	
BURTON BAKER	JOHN LATTA
<i>Vice-President</i>	
MARGARET TABOR	HELEN ROBERTS
<i>Secretary</i>	
RUTH KRAMER	J. H. WHITLOCK
<i>Treasurer</i>	
REYNOLD DAHMS	S. M. AHI
<i>Entertainment Chairman</i>	
MARY EVANS	HUBERT RIVERS
<i>Refreshment Chairman</i>	
MARGARET TABOR	HELEN ROBERTS

EXTENSION DIVISION



DEAN H. UMBERGER

THE Extension Division is organized into departments as are the other divisions of the college. Each department has its own head and faculty who are responsible to the dean or director. There are six of these departments, namely: extension schools in

agriculture and home economics and the supervision of agricultural specialists, county agent supervision, home economics specialists and home demonstration agents, boys' and girls' 4-H clubs, rural engineering, and home-study service.

The rural people of the state maintain, by means of farm bureaus, a cooperating organization through which the Extension staffs carry on their work in agriculture, home economics, 4-H clubs, and rural engineering. Local leaders are trained by college specialists, who conduct classes in the field. The farms and the homes are the laboratories where immediate life problems are found and solved. Farm bureaus now exist in 97 counties of Kansas.

In addition to the direct teaching through the farm bureaus, the home-study department offers a large number of courses for high school and college credit.

The Extension Division as now organized began with the Smith-Lever act of 1914.

Top row: LOBENSTEIN, SMURTHWAITE, BILLINGS, GOODMAN, DEAN, MARTIN, HILYARD, SMITH, WIGGINS, BREWER, BATCHELOR.
 Third row: BAIRD, ELLING, LONGSDORF, TURNER, PATTON, RUCKER, WELLS, WILLOUGHBY, ROBINSON, HEPLER, AMY KELLY.
 Second row: WILLIAMS, SCHEEL, PEERY, PATTISON, CHAPMAN, EIER, LEKER, CLEAVENGER, MOXLEY, FOX, JACKSON.
 Bottom row: BLECHIA, LUMB, FLEENOR, UMBERGER, LINN, SEATH, WRIGHT, JACCARD, SEATON, GEMMELL, E. G. KELLY.



THE SUMMER SCHOOL

THE facilities for the Summer School include the entire plant and equipment of the college, consisting of laboratories, shops, farms, libraries, experiment stations, museums, gymnasiums, and playgrounds. The Summer School was organized to meet the need of the following persons:

Teachers who are fulfilling the requirements for the bachelor's degree.

Teachers, principals, and superintendents who desire to meet the requirements for the master's degree.

Undergraduates who wish to continue their studies during the summer.

High school graduates about to begin a college course.

Approximately sixty per cent of the students enrolled in the Summer School are teachers and forty per cent regular college students.



DEAN EDWIN L. HOLTON

THE TEACHER-PLACEMENT BUREAU

HAZEL PFUETZE
Secretary, Department of Education



The Teacher-Placement Bureau is located in the Department of Education. The Secretary for the Department of Education is also Secretary for the Teacher-Placement Bureau. The purpose of the Placement Bureau is (a) to help seniors and undergraduates secure teaching positions, and (b) to help former students and graduates who are teaching secure promotions. The Bureau helps about 150 teachers secure positions each year.

ALUMNI ASSOCIATION



KENNEY L. FORD
Secretary

THE Senior Class of 1879 sponsored the organization of the Kansas State College Alumni Association. There were less than forty graduates of the College at that time. The spirit that dominated the graduates or alumni then as now, was to do something worthwhile for the College.

The Alumni Association has a two fold purpose: first, to promote the interests of

the College, and second, to promote fellowship among the alumni of the College.

Alumni and friends of the College have in many instances made outstanding contributions of time, money, and influence in behalf of the College. The association maintains an alumni loan fund for students needing financial assistance. Approximately \$20,000 is loaned each year to students. Money for the alumni loan fund, started in 1916, is given in the main by graduates who pay \$50 for a life membership in the Alumni Association. There are 665 paid-up life members in the association.

Fellowship among alumni is encouraged at alumni meetings in various cities throughout the country where local alumni associations are located. All graduates receive at least one or two messages from the College each year.

The Kansas Industrialist, a College publication, is sent each week of the school year to members of the Alumni Association.

H. W. AVERY, '91



C. E. COBURN, '91
MAME (ALEXANDER) BOYD '02

E. A. ALLEN, '87
A. T. KINSLEY, '99

W. E. GRIMES, '13
R. A. SEATON, '04

A. P. DAVIDSON, '14
L. E. WILLIAMS, '12



STUDENT GOVERNING ASSOCIATION

EVERY student enrolled in any department of the college automatically becomes a member of the Student Governing Association when he becomes a student of Kansas State.

At a popular election, members of the S. G. A. elect seven members—five men and two women—which is known as the Student Council.

The council has complete control of student government and student activities. Typical cases which may be brought before this group for trial are as follows: Picking of pockets or stealing in all forms; smoking on the campus; improper or indecent conduct in public places, such as dance halls, theatres, hotels and rooming houses; forgery; non-payment of just bills; destruction of college or Manhattan property; the breaking of school traditions and customs; and violation of rules governing social functions.

Whether or not the council is a wise and responsible group rests upon the individuals of the entire S. G. A., for each member's election rests upon the student body.

It is hoped that all the students will realize that they have a right and even a duty by which they can express their own convictions in matters pertaining to their government and control with the Student Council as the instrument. Every student should feel free at all times to make suggestions to

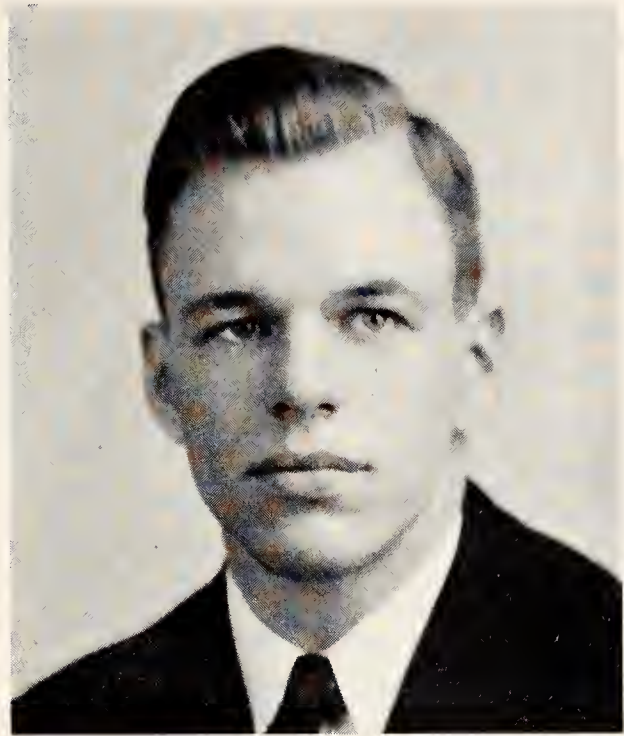

JOE KNAPPENBERGER
President

the council or bring matters before it that warrant consideration. The duty of the council is to represent the student body, and to this end it wishes to concentrate its efforts.

Members of the Student Council and its officers for 1934-35 are: president, Joe Knappenberger; vice-president, Howard Moreen; secretary, Myra Roth; treasurer, Howard Hudiburg; Louise Ratliff, P. A. Neuschwanger, and Henry Kirk.

HUDIBURG

MOREEN

RATLIFF

KIRK

ROTH

NEUSCHWANGER

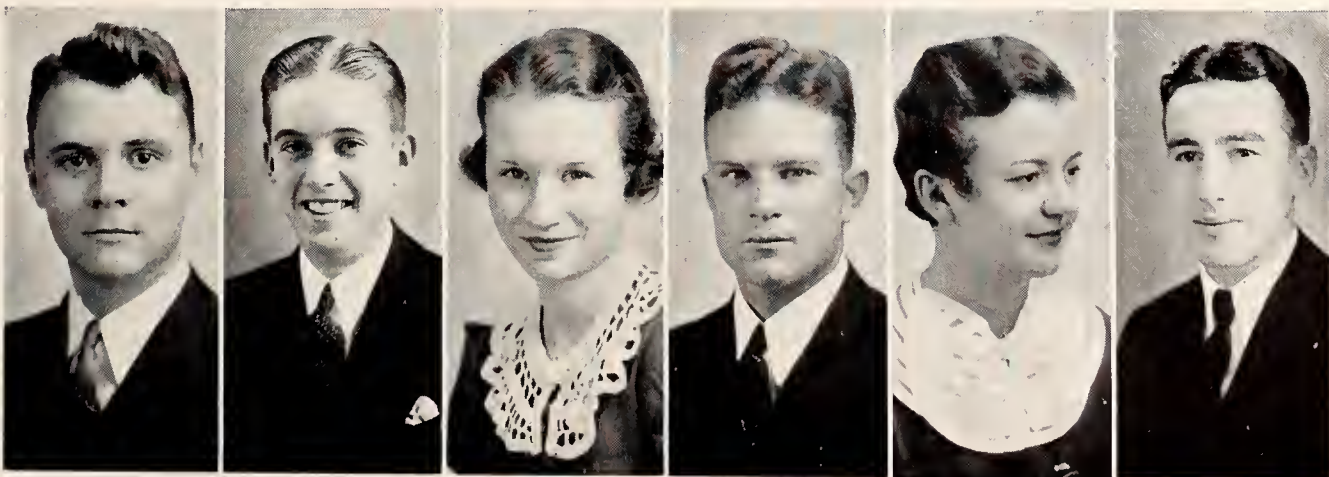



Classes

First impressions . . . the change from high school to the new atmosphere of college . . . labs . . . quizzes . . . work and play for four years—or more . . . scores of new friends made . . . more work . . . finally, commencement—and college days are a memory. Life's four happiest years lie behind . . . but they can never be taken away.



CLASS OFFICERS

Senior		Junior	
AL THORNBROUGH	<i>President</i>	WILLIAM STEWART	
CHARLES GENTZ	<i>Vice-President</i>	BARBARA CLAASSEN	
GLADYS NILES	<i>Secretary</i>	CHARLES MYERS	
DON PORTER	<i>Treasurer</i>	CHARLES MYERS	
Sophomore		Freshman	
MAURICE ELDER	<i>President</i>	HOWARD CLEVELAND	
IRIS MILLER	<i>Vice-President</i>	ROSETHEL GRIMES	
FRANK JORDAN	<i>Secy. Treasurer</i>	EDWARD RUSSELL	

THORNBROUGH

GENTZ

NILES

PORTER

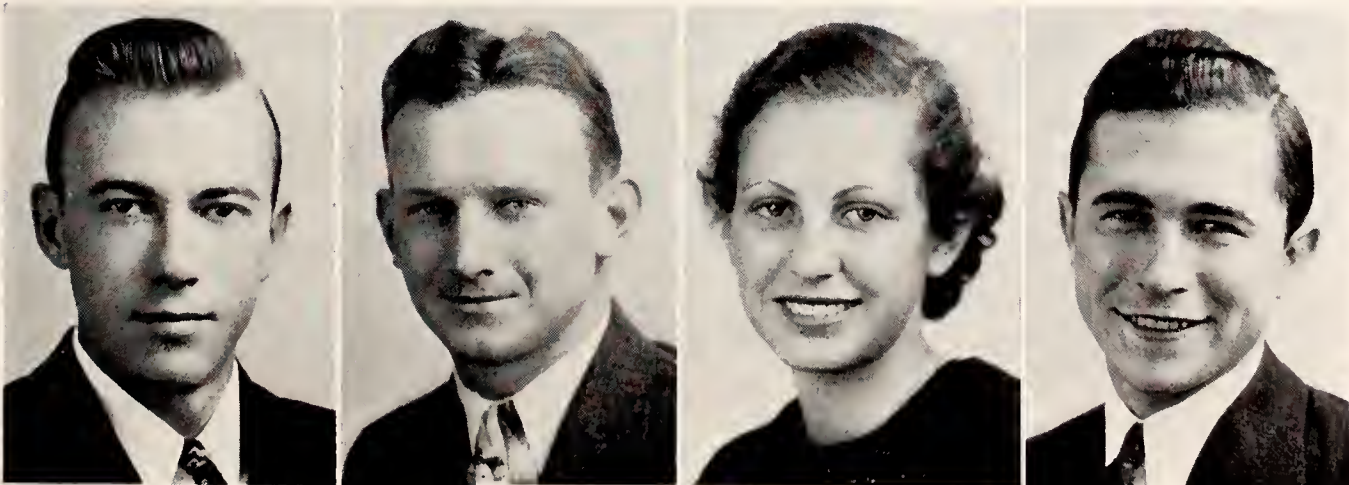

ABEL, ORVAL J. Silver Lake
General Science
 Scabbard and Blade.

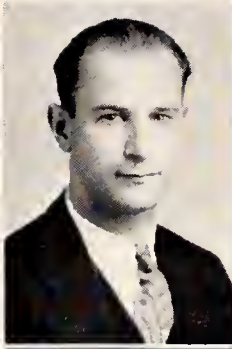

AICHER, LOUIS C., JR. Hays
Electrical Engineering
 Freshman Phi Kappa Phi, Sigma Tau, A.I.E.E. (Cor. Sec. 4), Electron Club, Y.M.C.A., Engineers' Open House Committee (4).

ALMEN, ROSALIND McPherson
Home Economics
 Pi Beta Phi.



ALSOP, S. E. Wakefield
Agriculture
 Alpha Gamma Rho, Pax, Scarab, Friars, "K" Fraternity, Student Council (1, 2), Treasurer Ag Barnwarmer (1), Jr. Class Marshal, Senior Class Marshal, Winner Freshman Grain Judging Contest, Wrestling Team (1, 2).

ANTENEN, LAWRENCE A. Bazinc
Commerce
 Pi Kappa Alpha, Alpha Kappa Psi.



ARMSTRONG, RICHARD ELLIOTT Riley
Physical Education
 Delta Tau Delta, Phi Epsilon Kappa, "K" Club, Y.M.C.A., Y.M.C.A. Board, Basketball (2, 3, 4), Football (2, 3, 4).

ASBILL, STEPHEN GRIEVE Manhattan
Veterinary Medicine
 Kappa Sigma, Senior Men's Panhellenic (Pres. 4), Pax, Freshman Phi Kappa Phi Recognition, Jr. A.V.M.A., Y.M.C.A., "K" Fraternity, Advanced R.O.T.C., Campus Chest Committee, Baseball (Captain 4).

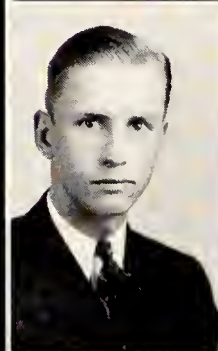
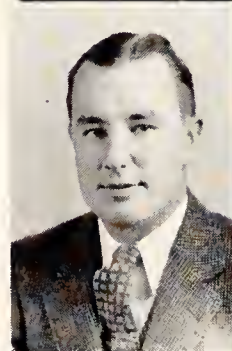

ATKINS, DONALD MAURICE Manhattan
Agronomy
 Tri-K Club, Agriculture Association.

AUBUCHON, LEONARD M. Emporia
Electrical Engineering



BAKER, FRANCIS D. Manhattan
Industrial Journalism
 Sigma Delta Chi, Wise Club.

BAPTIST, JOHN VIRGIL Uniontown
Electrical Engineering
 Sigma Tau, Phi Kappa Phi, Dynamis, Electron Club, A.I.E.E., Kansas State Engineer Staff (4), Vice-Chairman of A.I.E.E. (3), Chairman, A.I.E.E. (4), Engineering Council (4), Open House Committee (4), Silver Junior E.E. Award (3).

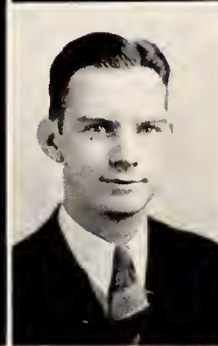

BARHYDT, JOHN Hutchinson
General Science
 Pi Kappa Delta (4), Math Club (4), "Easy Come, Easy Go" (3), "The Spider" (3), "Ninth Guest" (3).

BATES, HARVEY C. Augusta
Mechanical Engineering
 A. S. M. E., Engineers' Open House Committee.

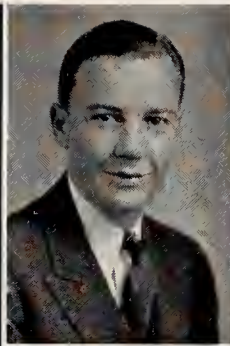
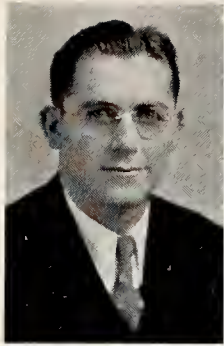

BECKETT, H. L. Garden City
Commerce
 Phi Delta Theta (Pres. 4), Senior Men's Panhellenic.

BEELER, FREDERICK E. Jewell
Commerce
 Sigma Alpha Epsilon (Pres. 4), Scarab, Pax.

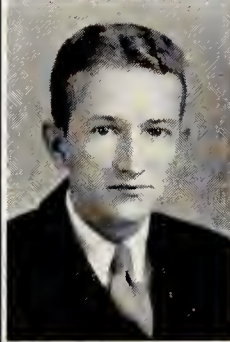
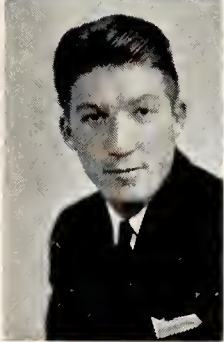

BEEMAN, HERBERT Hutchinson
General Science
 Sigma Nu.

BENDER, GERALDINE Holton
Home Economics
 Delta Delta Delta, Y.W.C.A., Kappa Phi, Home Economics Club.

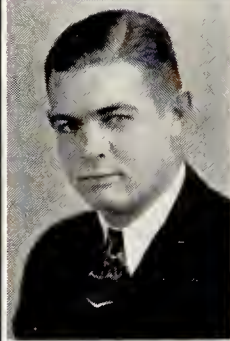

BENSON, FRED J. Grainfield
Civil Engineering
 Sigma Tau, Steel Ring, A.S.C.E. (Student Chapter), Engineers' Association (Pres. 4).

BENTRUP, HENRY D. Deerfield
Electrical Engineering
 Athenian Literary Society, Intersociety Council, Rifle Team (2, 3, 4).

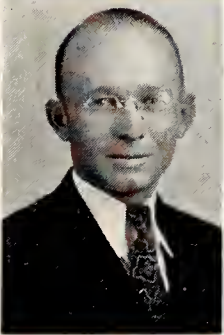

BIGFORD, J. K. Manhattan
Agriculture

BLACKWOOD, PAUL E. Talmo
General Science
 Phi Kappa Phi, Phi Delta Kappa, Dynamis (Treas. 3), Sophomore Honors, Band (1, 2, 3, 4), Orchestra (1, 2), Men's Glee Club (1, 2), Chorus, "Mikado" (Property Manager 2), Peace Club (4).

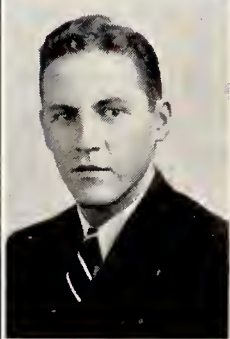
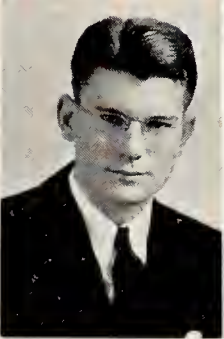

BLISS, MAJOR G. Manhattan
Civil Engineering
 Sigma Alpha Epsilon.

BORGELT, EARL C. Zenda
Dairy Husbandry
 Dairy Club, Collegiate 4-H Club.

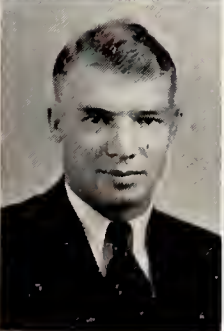

BRAERTON, MARY LEE Denver, Colo.
Home Economics
 Delta Delta Delta, American College Quill Club, Home Economics Club, Y. W. C. A.

BRAMLAGE, F. C. Junction City
Commerce

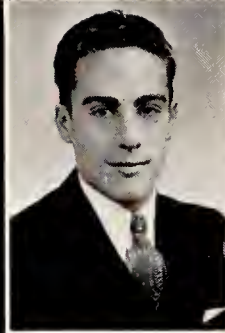

BREWER, BERWYN Y. Wichita
Electrical Engineering
Lambda Chi Alpha (Sec.),
Electron Club.

BREWER, L. J. Hartford
Animal Husbandry

Tau Kappa Epsilon, Block and
Bridle Club, Freshman Men's
Panhellenic, Junior Livestock
Judging Team, Glee Club,
Senior Livestock Judging Team.

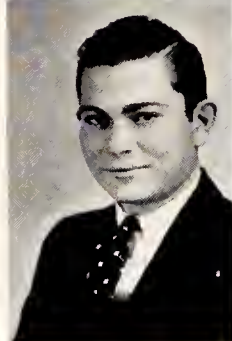

BREWER, WILMA D. Riley
Home Economics

Phi Kappa Phi, Omicron Nu,
Dynamis, Kappa Phi, Ionian
Literary Society, Y.W.C.A.,
Home Economics Club, Fresh-
man and Sophomore Honors.

BRINDLE, GEORGE R. Fredonia
Mechanical Engineering
Mortar and Ball.

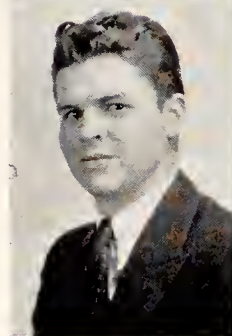

BRUBAKER, ANNA LEE Aliceville
Home Economics

BRUBAKER, MARGARET St. Marys
Home Economics



BRYAN, JEANNE Delia
Commerce

Kappa Kappa Gamma, En-
chiladas, Prix, Glee Club,
W.A.A., Purple Pepsters, "The
Spider."

BUCHMANN, CHARLOTTE
Clay Center
Industrial Journalism

Chi Omega (V-Pres. 3, Pres. 4),
Theta Sigma Phi, Quill Club,
Theta Epsilon, Y.W.C.A. Cab-
inet, Friends of Art, Collegian
Staff, Ag Orpheum, Aggie Pop,
"The Mirror" (Business Man-
ager), Treas. of Quill Club,
V-Pres. Theta Sigma Phi, Glee
Club, Y. W. Cabinet Training
Conference, Intramurals.



BURDGE, LLOYD RICHARD PARSONS
Mechanical Engineering

Alpha Kappa Lambda, Alpha
Phi Omega, A.S.M.E., En-
gineers' Open House Commit-
tee (2, 3, 4).

BURK, MAX LEWIS Manhattan
Industrial Journalism

Kappa Sigma, Sigma Delta Chi,
Freshman Phi Kappa Phi, Y.M.
C.A., Collegian Editor (4),
Adv. Manager Royal Purple
(3), Ag Orpheum Manager (4),
Collegian Board (3), Ass't Ag
Orpheum Manager (3), Band
(1, 2), Editor "K" Book (4),
Royal Purple Staff (4).



BYERS, EVERETT L. Hepler
Agriculture

Dairy Club (Pres. 4), College
Band (2).

BYERS, WILMA LOIS Hepler
General Science
 Kappa Phi Cabinet, Wesley
 Foundation (Council 2 years),
 Mathematics Club, Y.W.C.A.



CALL, ETHEL IRENE Mound Valley
Home Economics
 Alpha Delta Pi.

CALL, MARJORIE Manhattan
Industrial Journalism
 Chi Omega, Quill Club, Ionian
 Literary Society, Y.W.C.A.,
 Wise Club, Orchestra (1), Glee
 Club (2, 3, 4), Intramurals.



CAMPBELL, RICHARD H. Grenola
Agricultural Economics
 Alpha Gamma Rho (Sec. 4),
 Alpha Zeta, Blue Key, "K"
 Fraternity, Freshman Phi Kappa
 Phi Recognition, Agricultural
 Economics Club (Pres. 4),
 Agriculture Student Staff (4),
 Varsity Wrestling (3, 4, Cap-
 tain 4).

CARSON, NELDA Morganville
Industrial Journalism
 Quill Club, Y.W.C.A., Editor
 "Mirror" (3), Eurodelphian
 Literary Society, Y.W.C.A.
 cabinet (3), Business Manager
 "Mirror" (4), Secretary Euro-
 delphian Literary Society (3),
 Treasurer Quill Club (4).



CAVANAUGH, JOSEPH LEO Esbon
Veterinary Medicine
 Phi Kappa, Jr. A.V.M.A.,
 Newman Club.

CHANEY, C. E. Abilene
Commerce

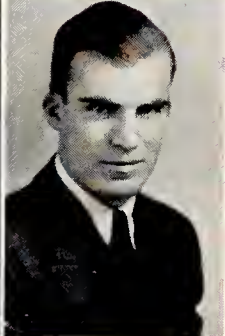

CHAPPELL, CARL JAMES Republic
Civil Engineering
 Pi Kappa Alpha, A.S.C.E.,
 Sigma Tau, Scarab, College
 Band, Sophomore Honors, Phi
 Kappa Phi.

CLARK, MARY J. F. Junction City
Home Economics
 Home Economics Club, Y.W.
 C.A.



CLOUSE, RALSTON Preston
Electrical Engineering
 A.I.E.E.

COMBS, WILBUR E. Manhattan
Electrical Engineering
 Lambda Chi Alpha (Pres.),
 Phi Kappa Phi, Student Mem-
 ber A.I.E.E. (Cor. Sec.), Dy-
 namis, Electron Club, Orches-
 tra, Cadet Major R.O.T.C.,
 Varsity Swimming.



COMPTON, PAULINE Manhattan
Commerce
 Kappa Kappa Gamma, Mortar
 Board, Phi Alpha Mu, Prix,
 Orchesis, Dynamis, Frog Club,
 W.A.A. (Council), Theta Pi,
 Purple Pepsters, Y. W. C. A.
 (Cabinet), Aggie Pop Manager
 (4), Manhattan Theater, Intra-
 mural Swimming, World Forum
 Committee.

CONVERSE, LENORE Harveyville
Home Economics

Omicron Nu, Ionian Literary Society, Y.W.C.A., Kappa Phi, Dynamis, Margaret Justin Home Economics Club.



COOPER, HILDRED Lyons
Home Economics

Margaret Justin Home Economics Club.

CORNELIUS, DONALD R. Westmoreland
Agronomy

Alpha Kappa Lambda, Alpha Zeta (Chronicler 4), Klod and Kernel Klub (2, 3, V-Pres. 4), Collegiate 4-H Club (1, 3, 4), Dynamis (3), Ag Association, Sophomore Honors, Freshman Phi Kappa Phi Recognition, Senior Men's Panhellenic, Freshman Men's Panhellenic.

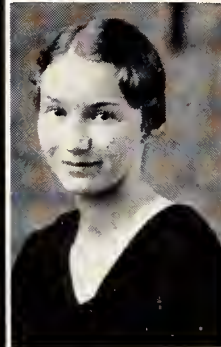

COWDERY, WILMA Lyons
Home Economics

Pi Beta Phi, Mortar Board (Pres.), Enchiladas, Dynamis, Home Economics Club, Y.W.C.A., Class Swimming Team (2, 3).

CRANDELL, C. F. Falls City, Neb.
Electrical Engineering

A.I.E.E. (Sec.), Electron Club (Sec.), Phi Kappa Phi Freshman Recognition, College Band, Orchestra.

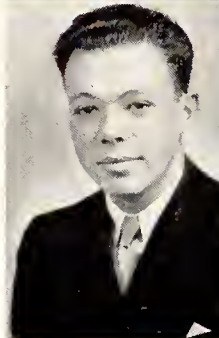

CRAWFORD, PAULINE Luray
Home Economics

Alpha Xi Delta, Enchiladas, Y.W.C.A., Home Economics Club (4), W.A.A.

CRAWFORD, VADA FAYE Little River
General Science

Y.W.C.A., Ionian Literary Society, Mathematics Club.



CREED, JOE F. Bartlesville, Okla.
Physical Education

Lambda Chi Alpha, Phi Epsilon Kappa (3, 4), Y.M.C.A. (1, 2, 3, 4), Junior Pax (2, 3), "K" Club (2, 3, 4), Collegiate 4-H Club (3, 4), Freshman "Y" Commission, Freshman Numeral in Basketball and Swimming, Varsity Swimming Team (2, 3, 4, Captain 2, 3, 4).

CRIPPEN, DAVID S. Council Grove
Electrical Engineering
Collegiate 4-H Club, Y.M.C.A.

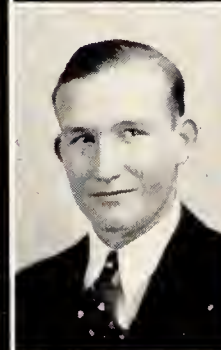
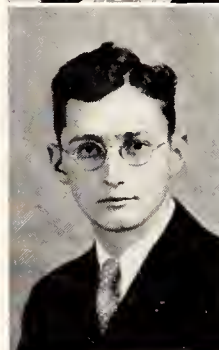

CRIST, ROY D. Brewster
Agricultural Engineering

Alpha Kappa Lambda, Sigma Tau, Mortar and Ball, Freshman Phi Kappa Phi Recognition, Y.M.C.A., Freshman Panhellenic, Y.M.C.A. Cabinet (2, 3, 4), Wesley Foundation Council (3, 4), Band (2, 3), Kansas State Engineer Staff (2, 3, 4), Engineers' Open House Committee (3, 4).

CROW, JULIA ELLEN Manhattan
Music Education

Mu Phi Epsilon, Dynamis, Kappa Phi, Ionian Literary Society, Mu Phi Epsilon String Trio, "Mikado" (2), "Pinafore" (3), College Orchestra, Glee Club, Y.W.C.A.



DOLE, WILLIAM Almena
Civil Engineering

Lambda Chi Alpha, Sigma Tau, A.S.C.E. (Pres.).

DANFORD, ROBERT J. Hutchinson
Animal Husbandry
 Block and Bridle.

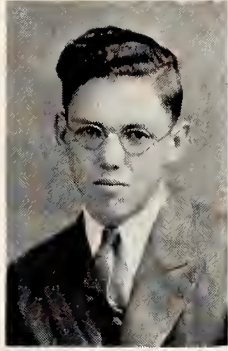

DAPPEN, MARLENE McPherson
Home Economics
 Pi Beta Phi, Dynamis, Purple
 Pepster, Home Economics Club,
 Y.W.C.A. Cabinet.



DELLADIO, STEPHEN Frontenac
Electrical Engineering
 Alpha Tau Omega.



DIXON, FERNE Agra
Home Economics
 Home Economics Club, Y. W.
 C. A.



DODGE, MERLE A. Manhattan
Industrial Chemistry

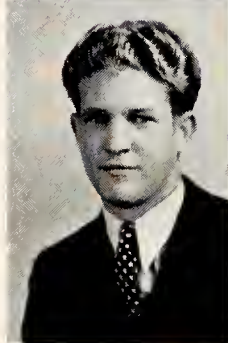

DOLL, RAYMOND J. Ellinwood
Agricultural Administration
 Phi Kappa, Freshman Phi
 Kappa Phi Recognition, Agri-
 cultural Economics Club, "K"
 Fraternity, Newman Club, Foot-
 ball (1, 2, 3, 4), Wrestling (1).



DOOLITTLE, HAL Kansas City, Mo.
General Science
 Sigma Nu, Scabbard & Blade,
 Pax, Scarab, Freshman Pan-
 hellenic, R.O.T.C. Captain.

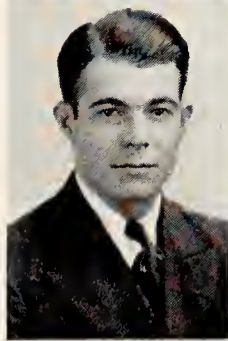

DROZ, ALICE LOUISE Humboldt
Home Economics
 Home Economics Club, Y.W.
 C.A., Pi Kappa Delta, Theta
 Pi, Debate (1, 2, 3, 4).



DUBBS, WENDELL P. Ransom
Electrical Engineering
 Sigma Tau, A.I.E.E., Electron
 Club, Kansas State Engineer
 Staff, Engineers' Open House
 Committee, Band, Chorus.

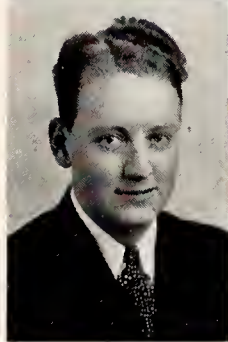

DUREE, ALBERT R. Perry
Electrical Engineering
 Mortar and Ball, Franklin
 Literary Society, A.I.E.E., R.O.
 T.C. (1st Lt. 4), Kansas State
 Engineer Staff (4).



EDWARDS, ANNA MARIE Athol
General Science
 Dynamis, Freshman Phi Kappa
 Phi Recognition, Sophomore
 Honors, Winner of Intersociety
 Oratorical Contest (3).



ELLEDGE, ELIZABETH Parsons
Home Economics
 Home Economics Club, Kappa
 Beta, W.A.A., Y.W.C.A.



ELLIOTT, L. W. Clay Center
Commerce and Accounting
 Sigma Phi Epsilon, Alpha
 Kappa Psi.

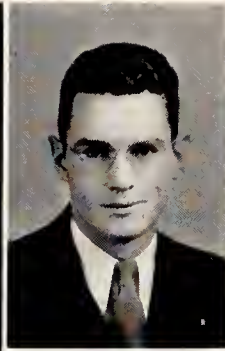

ELLIOTT, VORRAS A. McPherson
Mechanical Engineering
 Alpha Kappa Lambda, Phi
 Kappa Phi, Freshman and
 Sophomore Honors, Sigma Tau
 (Sec. 4), Steel Ring (Pres. 4),
 A.S.M.E. (Pres. 4), Editor of
 Kansas State Engineer, Man-
 ager 1934 Engineers' Open
 House, Secretary 1933 Open
 House, Blue Key (Sec. 4), Band
 (Pres. 3, 4), Dynamis, Senior
 Men's Panhellenic (3).

ELLITHORPE, VERA M. Russell
Architecture
 Gargoyle Club, Tau Epsilon
 Kappa (Pres. 3), Y.W.C.A.,
 Cosmopolitan Club (1, 2, 3, Sec.
 3), Women's Engineering As-
 sociation (Sec. 1), Collegiate
 4-H Club, Kansas State En-
 gineer Staff (3, 4), Engineers'
 Open House Committee (3),
 Manhattan Camera Club.



ESTERLY, ALBURT C.
 Carthage, Mo.
Architectural Engineering
 Sigma Alpha Epsilon, Gargoyle
 Club.

EVANS, ROBERT L. Sabetha
Electrical Engineering
 A.I.E.E., Y.M.C.A., Engineers'
 Open House Committee (3, 4).

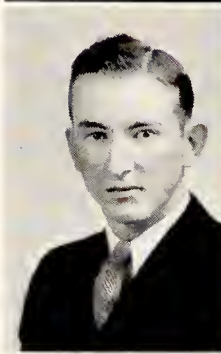

EZELL, EVELYN PAULINE Pratt
Home Economics
 Alpha Xi Delta, Ionian Literary
 Society, Home Economics Club,
 Y.W.C.A., W.A.A.

FARRAR, GLENN D. Wichita
Electrical Engineering
 Wichita University (1, 2),
 A. I. E. E. (Treas. 3, Pres. 4),
 Steel Ring (Pres. 4), Editor
 Intake and Exhaust, Orchestra
 Engineering Assn. (V-Pres. 4),
 Engineers' Open House Com-
 mittee, Ag Orpheum.



FAUST, GEORGE Parson
Civil Engineering
 Acacia.

FECHNER, HERBERT H. Manhattan
Veterinary Medicine
 Kappa Sigma, Jr. A.V.M.A.
 (Pres. 4), Y.M.C.A.

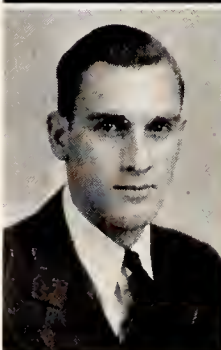

FINKELSTEIN, MORRIS
 Syracuse, N. Y.
Commerce

FISCHER, FREDERICK
 Junction City
Veterinary Medicine
 Phi Kappa Phi, Freshman Phi
 Kappa Phi Recognition, Sopho-
 more Honors, Jr. A.V.M.A.,
 R.O.T.C. (Captain).

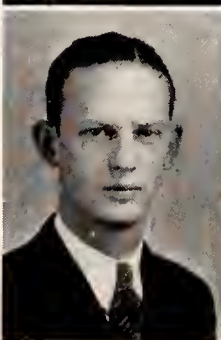

FITCH, WILLIAM D. Manhattan
Music Education
 Beta Theta Pi.

FLENTIE, J. L. Centralia
Mechanical Engineering
 Mortar and Ball, A.S.M.E.,
 Y.M.C.A.



FRANKENBERG, EDITH Altoona
Home Economics
 Home Economics Club, Y.W.
 C.A.

FRANZ, SIDNEY L. Soldier
Agricultural Administration
 Browning Literary Society,
 Y.M.C.A., Agricultural Eco-
 nomics Club.



FRAZIER, JOHN WARREN
 Manhattan
Civil Engineering
 Sigma Phi Epsilon, Student
 Chapter of A.S.C.E. (V-Pres.
 3).

FROELICH, LAWRENCE C. Abilene
Commerce
 Phi Kappa, Blue Key, The
 Friars, Alpha Kappa Psi (Sec.
 2, Pres. 3), Scarab, Pax, T.S.L.,
 Freshman Men's Panhellenic
 (Sec.-Treas.), Senior Men's Pan-
 hellenic (Treas. 3), Y.M.C.A.,
 Newman Club, Aggie Pop.
 (1, 2).

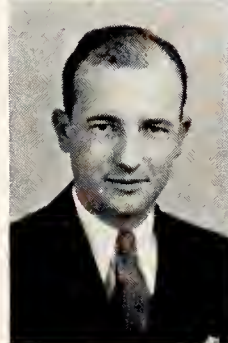

FUHRMAN, MARJORIE Atchison
Home Economics
 Home Economics Club, Y.W.
 C.A., Collegiate 4-H Club.

FUNK, E. EUGENE Arkansas City
Chemical Engineering
 Phi Sigma Kappa, Phi Lambda
 Upsilon, American Institute of
 Chemical Engineering, Y. M.
 C. A., Band (3, 4).

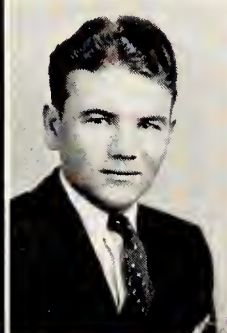
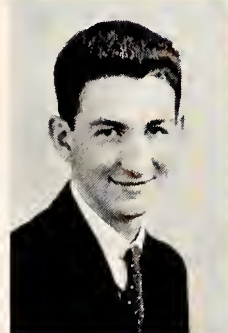

GANTENBEIN, E. J. Elmo
Horticulture
 Alpha Gamma Rho, Collegiate
 4-H Club, Horticulture Club
 (V-Pres.).

GARRISON, CLARA BESS
 Lincolnville
Home Economics
 Mortar Board, Women's "K"
 Fraternity, Y.W.C.A. (Cabinet),
 Home Economics Club, Purple
 Pepster, W.A.A., Bit and Bridle



GENTRY, R. DALE Garden City
Electrical Engineering
 Engineering Assoc., A.I.E.E.,
 Electron Club (3, 4, Pres. 4),
 Engineers' Open House, College
 Orchestra (2), College Band
 (1, 2, 3, 4), Head Drum Major
 (3, 4), St. Pat at St. Pat Prom
 (4).

GENTZ, CHARLES W. Herington
Horticulture
 Horticultural Club, Baseball (2,
 3, 4, Captain 4), Vice-President
 Senior Class.



GILLIDETT, DWIGHT I. Plains
Architectural Engineering
 Sigma Tau, Steel Ring, Mortar
 and Ball, Dynamis, Gargoyle
 Club (Treas. 3), Band (2, 3),
 Engineers' Open House Com-
 mittee (3, 4).

Goss, KARL Dwight
Industrial Journalism
 Sigma Delta Chi.

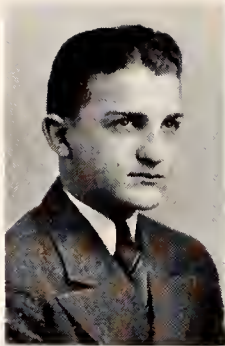

GRASS, H. W., III LaCrosse
Horticulture
 Phi Sigma Kappa, Hort Club,
 (Pres. 3), Ag Association (Treas.
 2), Pax, Band, Ag Student
 Staff (3).

GREBNER, RONALD GEORGE
 Denver, Colo.
Civil Engineering
 Hamilton Literary Society,
 Mortar and Ball, Alpha Phi
 Omega.



GREEN, GERALD G. Norton
Commerce & Accounting
 Phi Sigma Kappa, Alpha Kappa
 Psi.

HALL, HELEN Coffeyville
General Science
 Chi Omega, Ag Orpheum,
 Y.W.C.A. Transfer from Uni-
 versity of Alabama. Women's
 Student Gov. Association, Ri-
 falry, Caroline Hunt Club, Or-
 chestra, Glee Club.

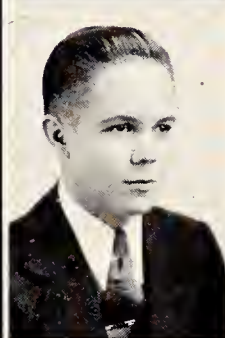

HAMILTON, RICHARD Washington
Electrical Engineering
 Pi Kappa Alpha, Sigma Tau,
 Boxing (3).

HANSON, DAVID C. Pittsburg
Electrical Engineering
 Pi Kappa Alpha, A.I.E.E.,
 Electron Club.



HANSON, LOUIS B. Jamestown
Agronomy
 Farm House, Alpha Zeta (2, 3),
 Dynamis (3), Tri-K, Lutheran
 Students Ass'n (Treas. 3),
 Manhattan Theatre.

HASLAM, EDWARD T.
 Council Grove
Pre-Medic
 Beta Theta Pi, College Band
 (3).

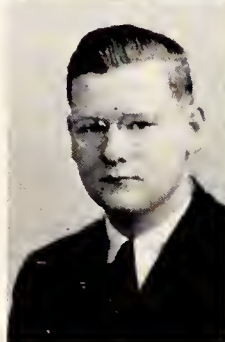

HAWK, IRVING BENNETT
 Effingham
Agricultural Administration
 Agricultural Economics Club,
 Agricultural Association, Aggie
 Knights, Poultry Judging Team
 (3).

HEIKES, HAZEL R. Wakefield
General Science
 Kappa Delta, Mathematics Club.



HEIN, HUBERT Washington
Veterinary Medicine
 Phi Lambda Theta, Block and
 Bridle, Jr. A.V.M.A.

HEINSOHN, R. L. Newton
Electrical Engineering
 Theta Xi, Pax, Mortar and Ball, Electron Club, A.I.E.E., Scarab (V-Pres.), Senior Men's Panhellenic, R.O.T.C.

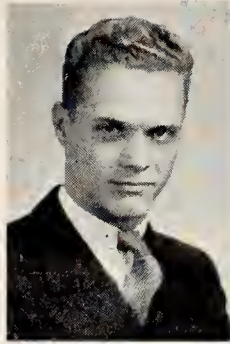

HEMPLER, MARGARET Almena
Music Education
 Glee Club (2, 3, 4), Chorus (2, 3, 4), Aggie Pop (2), Ag Orpheum (3, 4), "Pinafore," "Messiah."

HERNDON, LUCILLE Amy
Music Education
 Mu Phi Epsilon, Theta Epsilon, Collegiate 4-H Club, Royal Purrsians, Y.W.C.A., College Orchestra, Glee Club, Freshman Phi Kappa Phi Recognition, Ag Orpheum, Mu Phi Epsilon Trio.

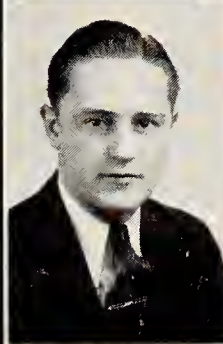
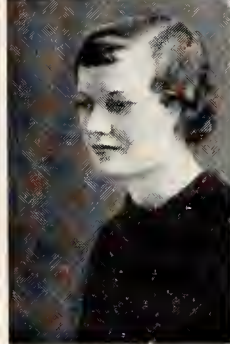

HIBBS, HAROLD C. Osborne
Architectural Engineering
 Alpha Tau Omega, Pax, Scarab, Advanced R.O.T.C., Scabbard and Blade, Steel Ring, Gargoyle Club, Kansas State Engineer Staff.

HIBBS, LEONARD W. Manhattan
Veterinary Medicine
 Phi Sigma Kappa, Jr. A.V.M.A., Blue Key, Capt. R.O.T.C., Freshman Football, Varsity Football Squad (2, 3).



HIGDON, MARGARET South Haven
Music Education
 Mu Phi Epsilon, Phi Alpha Mu, Kappa Phi, Y.W.C.A., Glee Club, Collegiate 4-H Club, College Orchestra, Royal Purrsians, Aggie Pop, Ag Orpheum, Mu Phi Epsilon Trio, "The Mikado," "Pinafore."

HOCHULI, ARTHUR J. Holton
Chemical Engineering
 Mortar and Ball, (Pres. 4), A.I.C.E. Student Chapter.

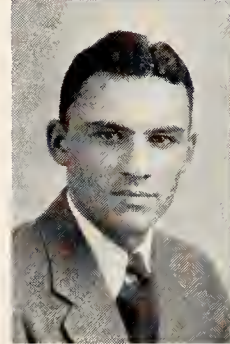

HOGLUND, GARLAND C. Miller
Industrial Chemistry
 Phi Lambda Upsilon, Chemistry Honorary Fraternity, "K" Fraternity, Tennis (Letter 2, 3, Capt. 3).

HOLMAN, ROSEMA Manhattan
Home Economics
 Kappa Phi (Treas. 3, Sec. 4), Margaret Justin Home Economics Club, Y.W.C.A., Wesley Foundation (Sec. 3).



HOOK, CROSBY JOHNSON Braymer, Mo.
Veterinary Medicine
 Alpha Gamma Rho, Scarab, Pax, Jr. A.V.M.A.

HOPE, BOYD HERBERT Moundville, Mo.
Vocational Agriculture
 Athenian Literary Society.



HOPEMAN, VICTOR Independence
Agricultural Engineering
 Sigma Tau, A.S.A.E. (Pres. 4), Webster Literary Society (1, 2), K-State Engineer Staff (3), Engineers' Open House Committee (4), R.O.T.C.

HOPKINS, LAURA LOU Sabetha
General Science
 Y.W.C.A., Ionian Literary Society, Theta Epsilon.



HORRELL, MAURICE WILSON Baldwin City
Electrical Engineering
 Dynamis, Electron Club, A.I. E.E., College Band.

HOWARD, D. M. Manhattan
Veterinary Medicine



HOWARD, JUNIOR H. Oberlin
Electrical Engineering
 Phi Kappa Phi, Dynamis, Band, Orchestra, Glee Club, Y.M.C.A.

HUDIBURG, HOWARD B. Independence
Chemical Engineering
 Pi Kappa Alpha, Blue Key, Phi Lambda Upsilon, Steel Ring, Student Council (Treas.), Past President Senior Men's Panhellenic.



HURLEY, MARY FRANCES Paola
Home Economics
 Collegiate 4-H Club, Ionian Literary Society, Newman Club, Y.W.C.A.

HURT, RUSSELL J. Manhattan
Electrical Engineering
 Phi Kappa.

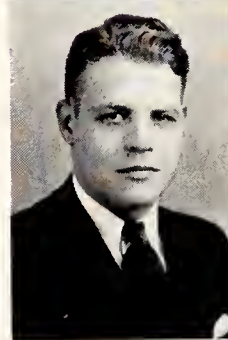

HUSTON, HENRY L. Fort Scott
Industrial Chemistry

JACOBS, SHIRLEY MAXINE Lenora
Music Education
 Y.W.C.A., Eurodelphian Literary Society, Orchestra, Chorus, Girls' Glee Club, Girls' Band, Aggie Pop, Ag Orpheum, Intramurals, Class Basketball Team (2), Tennis.



JOBLING, DOROTHY Caldwell
General Science
 Alpha Xi Delta, Senior Women's Panhellenic, W.A.A. (2).

JOBLING, GEORGE L. Caldwell
Chemical Engineering
 Acacia, Sigma Tau, Mortar and Ball, Phi Lambda Upsilon, Pi Epsilon Pi, Engineers' Open House Committee (3, 4), Freshman and Senior Men's Panhellenic Council.



JOHNSON, GENEVA Frankfort
Home Economics
 Zeta Tau Alpha, Dynamis, Y.W.C.A., Home Economics Club, Ionian Literary Society.

JOHNSON, HELEN SYLVIA Wichita
Home Economics

Phi Omega Pi, Margaret Justin Home Economics Club (4), Ionian Literary Society (1, 2), Women's Panhellenic (2), Enchiladas (2, 3, 4), Y.W.C.A.

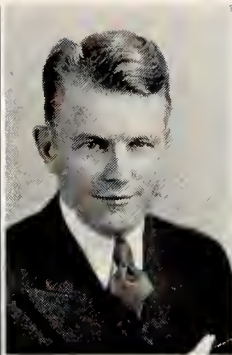

JOHNSON, HOWARD Sublette
Commerce

JOHNSON, SANFORD E. Omaha, Neb.
Veterinary Medicine
A.V.M.A.



JORGENSEN, RUTH Manhattan
Home Economics

Home Economics Club, Prix, Mortar Board, Kappa Phi, Ionian Literary Society, Omicron Nu, Y.W.C.A., Home Economics Club (Pres. 4, Sec. 3), Ionian Literary Society, (Pres. 2, Sec. 4), Y.W.C.A. Cabinet (3, 4), Kappa Phi Cabinet 3 years.

KELLER, ALTHEA L. Enterprise
Home Economics

Phi Omega Pi, Kappa Phi, Omicron Nu, Enchiladas, Glee Club and Chorus, Campus Chest Committee, Senior Women's Panhellenic (Pres. 4), Intramurals.



KELLER, WARREN F. Great Bend
Milling Industry

Sigma Nu (Pres. 4), Alpha Mu, Scarab, Pax, Agricultural Association, Milling Industry Association, Vice-President Scarab.

KELLEY, DON C. Great Bend
Veterinary Medicine

Theta Xi, Jr. A.V.M.A., Pi Epsilon Pi, Freshman Phi Kappa Phi Recognition.

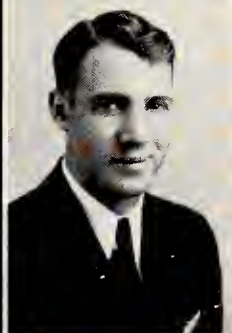

KELSALL, SAMUEL III Lawrence
Veterinary Medicine
Jr. A.V.M.A.

KERR, GEORGE M. Hyattsville, Md.
Veterinary Medicine

Acacia (V-Pres. 3, Sec. 4), Blue Key (Sec.), Scarab (Sec.), Scabbard and Blade (Treas.), Senior Men's Panhellenic (V-Pres. 3), Wise Club, Jr. A.V.M.A., Pax, Manhattan Theatre.

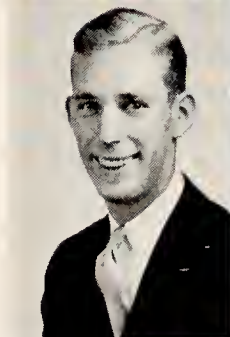

KERSHAW, O. WILLARD Garrison
Agricultural Economics
Delta Tau Delta, Agricultural Economics Club.

KINDSVATER, HOWARD M. Wichita
Industrial Chemistry

Alpha Kappa Lambda, Phi Lambda Upsilon.



KING, INEZ VERA Junction City
Physical Education

Women's "K" Fraternity, W. A. A., Purple Pepsters, Rifle Team.

KING, LESLIE WATERMAN Wichita
Milling Industry

Kappa Sigma, Sigma Tau, Scabbard and Blade, Mortar and Ball, Dynamis (Sec. 4), Alpha Mu, Y.M.C.A. (Cabinet 2, 3, 4) (Pres. 4), R.O.T.C. (Cadet Capt), Freshman Phi Kappa Phi Recognition, Association of Milling Industry (Pres. 1, 2, 3, Sec. 4), Engineers' Open House Committee (3).

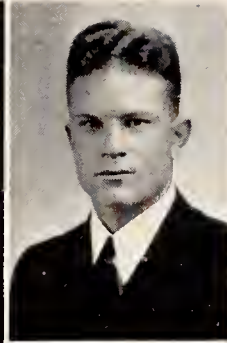

KIRK, HENRY C. Scott City
Commerce

Sigma Phi Epsilon, Blue Key, Scabbard & Blade, Alpha Kappa Psi (V-Pres.), Student Council, Y.M.C.A. (Cabinet), Captain in R.O.T.C., Football Letter.

KLEVEN, ZELDA MARY Manhattan
Home Economics

Kappa Phi (Pres. 4), Home Economics Club, Wesley Foundation, Y.W.C.A.



KNAPPENBERGER, JOE Penalosa
Veterinary Medicine

Alpha Gamma Rho, Student Council (Sec. 3, Pres. 4), Blue Key (Pres. 4), K' Fraternity (Sec.-Treas. 4), Y.M.C.A. Board (4), American Country Life Assn. (Pres. 3), Friars (3), Collegiate 4-H Club (1, 2, 3, 4), Jr. A.V.M.A. (1, 2, 3, 4), Freshman & Sophomore Honors, Divisional Honor Student, Business Manager Student Directory (4), Varsity Track (2, 3, 4, Captain 4).

KNECHTEL, KATHRYN Larned
Home Economics

Mortar Board (Treas. 4), Ionian Literary Soc. (Pres. 4), Y.W.C.A. (Cabinet), Dynamis, Orchestra, Home Economics Club (Council).



KOHR'S, BENJAMIN C. Elmo
Agriculture

Alpha Gamma Rho, Who's Who (Editor, 2), Collegiate 4-H Club (Pres. 1), Agricultural Economics Club (Sec. 4), Agricultural Assoc., Agricultural Student Staff (4), T.S.L. (2), National 4-H Club Encampment (2), College Band (1), Intramural Sweater (3), Wrestling (2, 3, 4), Horseshoe winner (4), Football (2).

KOSINAR, WILLIAM C. Elizabeth, N. J.
General Science

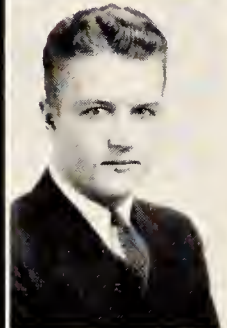
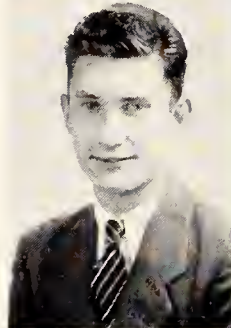

KOSTNER, CLARK Murdock
Commerce
Delta Tau Delta.

KRAL, JAMES Omaha, Nebr.
Veterinary Medicine

Jr. A.V.M.A., Intramural Baseball (2, 3, 4), Soccer (3).



KROEKER, JUSTINA S. Hutchinson
Home Economics

Kappa Phi, Home Economics Club, Ionian Literary Society (1).

KUBIN, ELENOR LEE McPherson
Industrial Journalism

Kappa Kappa Gamma, Enchiladas, Y.W.C.A.



KURZ, ETHEL MAY Coldwater
Home Economics
Home Economics Club, Y. W. C. A.

LANCASTER, LESLIE K. Junction City
Commerce

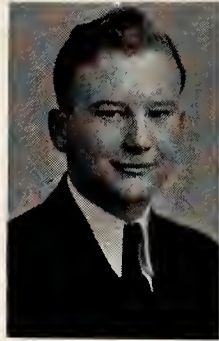

LATTA, HELEN Holton
Home Economics
Ionian Literary Society, Y.W.C.A., Theta Pi.

LEHMAN, W. M. Wathena
Agriculture

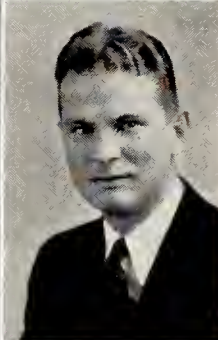
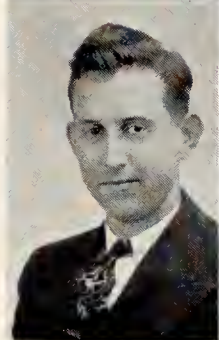

LEWIS, WALTER M. Larned
Animal Husbandry
Farm House, Collegiate 4-H Club (Pres. 4), Block & Bridle (Pres. 4), Alpha Zeta (Chancellor 4), Pres. Farm House, Agricultural Association (V-Pres. 4), Who's Whoot (Ass't Business Manager 1), Dairy Cattle Judging Team (3), Meat Judging Team (3), Junior Livestock Judging Team (3), Senior Livestock Judging Team (4), Freshman Panhellenic (1), Senior Men's Panhellenic (2, 3).

LINSCOTT, RUTH Holton
Home Economics
Ionian Literary Society, Kappa Phi, Home Economics Club, Y.W.C.A.



LOOK, WILLIAM Verkhneudinsk
Mechanical Engineering
Cosmopolitan Club, A.S.M.E.

LUTZ, CHARLES R. Hutchinson
Commerce
Beta Theta Pi, Transferred from Hutchinson Jr. College, Freshman Panhellenic (3), Senior Panhellenic (4), Intramural Manager (4), Fraternity Secretary (4).

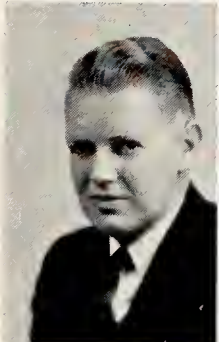

MCCLURE, MYRNA Manhattan
General Science
Theta Epsilon, Glee Club, Chorus, Y.W.C.A., "Pinafore," "Mikado," Ag Orpheum, Intramurals.

MCCOLM, GEORGE L. Emporia
Horticulture
Alpha Gamma Rho, Alpha Zeta, Horticulture Club, Collegiate 4-H Club, Collegian, Track (3, 4), Two-mile (4).



MCCORD, HELEN Topeka
General Science
Zeta Tau Alpha, Transferred from Washburn, Topeka, Kansas.

MCCORMICK, NEIL Wichita
Chemical Engineering
A.I.C.E., Mortar and Ball (Sec.), Phi Alpha (V-Pres.), Circulation Manager of Kansas State Engineer, Y.M.C.A. Cabinet, Band (1, 2, 3, 4), R.O.T.C. (1st Lt.).



MCDANIEL, V. EDITH Edson
Home Economics
Omicron Nu, Browning Literary Society (Pres. 4), Y.W.C.A. Cabinet, Home Economics Club (Publicity Chairman).

McDANIEL, LLOYD E. Michigan Valley
General Science

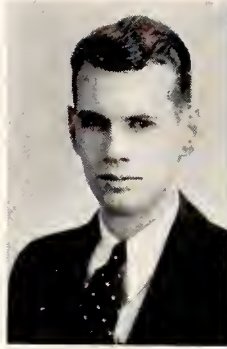

McFADDEN, G. M. Natoma
Veterinary Medicine
Jr. A.V.M.A.

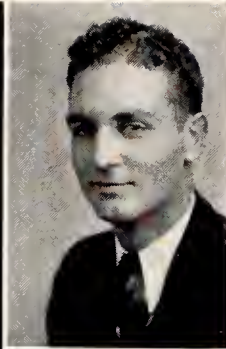

McGILL, HELEN M. Moscow
Music Education
Women's Glee Club, Royal
Purrsians, Ag Orpheum (4).



McINTIRE, J. LAWRENCE
Burlingame
Mechanical Engineering
Hamilton Literary Society (Pres.
4), Mortar and Ball (Treas. 4),
Y.M.C.A. (1, 2, 3), Kansas
State Engineer Staff (4), Intra-
mural Basketball (3, 4).



McKENZIE, DONALD Solomon
Agriculture
Tau Kappa Epsilon, Block and
Bridle, Collegiate 4-H Club,
Y.M.C.A., Meats Judging Team
(2).

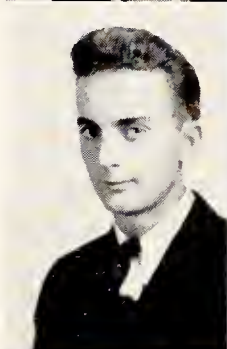

McNALLY, CRYSTAL ELAINE Iola
Entomology
Alpha Xi Delta, Popenoe,
Y.W.C.A. Cabinet (2, 4), Stu-
dent Council (2), Intramurals
Basketball (2).



McNAY, JOE K. Manhattan
Physical Education
Sigma Phi Epsilon, Blue Key,
Y.M.C.A. Cabinet, "K" Fra-
ternity (Pres.), Two Mile (2),
Varsity Track Team (2, 3),
Swimming Team (4).



MACE, DON L. Vacaville, Calif.
Veterinary Medicine
Kappa Sigma, Jr. A.V.M.A.,
Scarab, Wampus Cats, Y.M.C.
A. (1, 2, 3, 4).



MANN, EDNA LEONA Quinter
Home Economics
Browning Literary Society,
Home Economics Club, Col-
legiate 4-H Club, Y.W.C.A.,
Intramural Volley Ball.



MANN, GRACE White City
General Science
Kappa Phi, Y.W.C.A.



MARSHALL, ARLENE Herington
Home Economics
Alpha Delta Pi, Mortar Board
(V-Pres.), Omicron Nu (V-
Pres.), Prix, Dynamis (Sec.-V-
Pres.), Sophomore and Junior
Representative Home Council,
Home Economics Club (Sec.)
Y. W. C. A. (Sister Captain),
Home Economics Meat Judging
Team (3), Freshman and Sopho-
more Honors.



MARQUART, KATHRYN HUTCHINSON
Home Economics
Clovia, Y.W.C.A., Home Eco-
nomics Club, Collegiate 4-H
Club (Sec.-Treas. 4), Theta Pi
(Sec. 4), Choral Ensemble,
Girl's Glee Club, Intramurals,
Class Teams.



MASER, VIRGINIA Parsons
Industrial Journalism
 Pi Beta Phi.

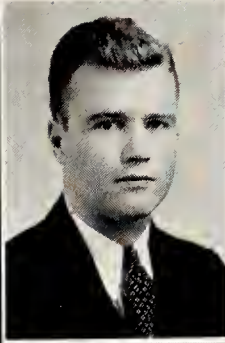

MAYDEN, JAMES D. Junction City
General Science
 Sigma Nu, Advanced R.O.T.C.

MERRILL, STANLEY T. Abilene
Electrical Engineering
 Phi Sigma Kappa, Scarab,
 Kappa Eta Kappa.

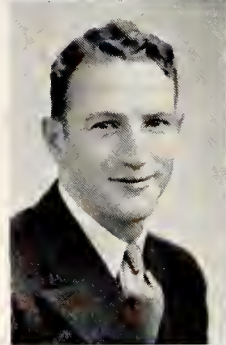

MEYER, HELEN RUTH Anthony
Home Economics
 Y.W.C.A., Home Economics
 Club, Glee Club, Chorus.

MILLENBRUCK, EDWIN L. Manhattan
Veterinary Medicine
 Theta Xi, A.V.M.A., Pi Ep-
 silon Pi.

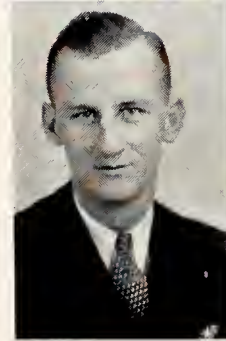

MILLER, NORRIS E. Kansas City
Mechanical Engineering
 "K" Fraternity, Track.

MORE, MARGARET Glen Elder
General Science



MORTON, NOVELLA B. Hutchinson
Industrial Journalism
 Alpha Delta Pi, Y.W.C.A.

MOSS, FRANCES E. Lincoln
Home Economics
 Alpha Xi Delta, Omicron Nu,
 Y.W.C.A., Home Economics
 Club, Dynamis, W.A.A., Home
 Economics Meat Judging Team
 (3), Intramurals.



MURPHEY, CHARLES E. Leoti
Animal Husbandry
 Farm House, Phi Kappa Phi,
 Alpha Zeta, Block and Bridle,
 Moo Club, Meat Judging
 Team (2), Jr. Livestock Judg-
 ing Team, Second American
 Royal Livestock Judging Con-
 test (3), Second Student Live-
 stock Judging Contest (3),
 Second American Royal Meat
 Judging Contest (3), Fourth
 International Meat Judging
 Contest (3), Agricultural Stu-
 dent Staff (4), Freshman Foot-
 ball.

MURPHY, MARGARET Wellington
Home Economics
 Delta Delta Delta, Orchesis,
 Meat Judging Team, Y.W.C.A.



NESBITT, GEORGE W. Independence
Architectural Engineering
 Gargoyle Club, Glee Club (3),
 Band (3).

NEUSCHWANGER, P. A.
Bloomington
Electrical Engineering
Phi Kappa Tau, Student Council.

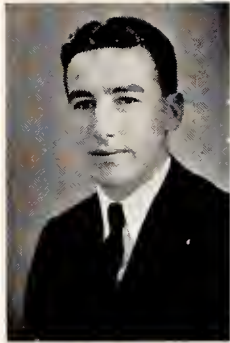

NICHOLS, THELMA
Manhattan
Industrial Journalism
Theta Sigma Phi.



NILES, GLADYS
Liberal
General Science
Delta Delta Delta, Y.W.C.A.,
Orchesis (Pres. 4), Purple Peppers
(V-Pres. 4), W.A.A., Enchiladas
(V-Pres. 4), W.A.A. Council,
Secretary Senior Class, Ag Orpheum,
Glee Club, Aggie Pop, "Tenting
Tonight," Honorary R.O.T.C. Major.



NILES, HERBERT T.
Olivet
Agriculture
Farm House, Collegiate 4-H Club,
Block and Bridle Club, Agricultural
Economics Club, Y.M.C.A., Meats Team (4).



NIX, MOLLIE BERTHEL
Kansas City
Home Economics
Young Women's Christian Association,
Sages and Dunces.



NOLAND, M. B. Falls City, Nebr.
Dairy Husbandry
Alpha Gamma Rho, Scabbard and
Blade, 4-H Club, Dairy Club
(Sec.-Treas.), Pres. Alpha Gamma
Rho, Dairy Products Judging Team,
Agriculture Student Staff, Boxing,
Football, Delegate to National Rural
Life Conference, Redford, Virginia.

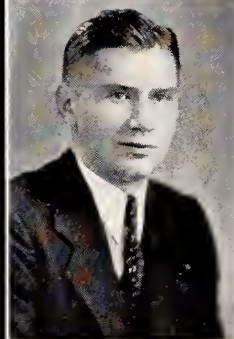

O'REILLY, FRANCIS J. Girard
Chemical Engineering
Sigma Tau, A.I.C.E., Two-mile Team
(Captain 3), Track (4).



OSBOURNE, MAXINE
Manhattan
Home Economics



OWEN, R. R., Washington, D. C.
General Science
Alpha Tau Omega.

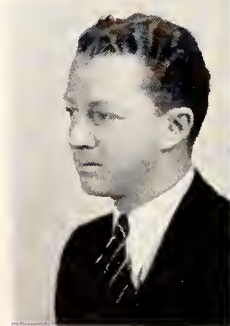

OZMENT, MARIANNE
Manhattan
Industrial Journalism
Theta Pi (V-Pres. 3), Orchesis,
Y.W.C.A. (2, 3), Intramural Team
(2, 3).

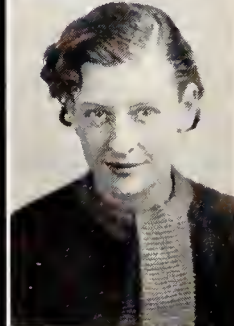

PARKER, WILLARD
Clearwater
General Science
Delta Sigma Phi, Pi Kappa Delta,
Glee Club (2, 3, 4), Senior Men's
Panhellenic (3, 4).

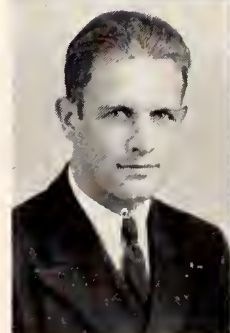

PARRISH, DONALD B. Fort Scott
Industrial Chemistry
Phi Lambda Epsilon, Phi Delta
Kappa, College Band.



PATTON, JOHN ROLAND Columbus
Poultry Husbandry
 Poultry Judging Team (4).

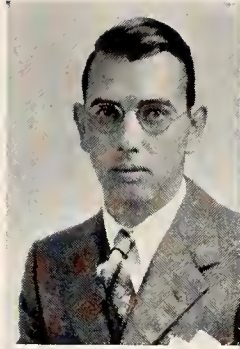

PEREZ, E. A.
 Panama City, Panama
Veterinary Medicine
 Cosmopolitan Club, Newman Club.

PETERSON, MELVIN G. Manhattan
Electrical Engineering

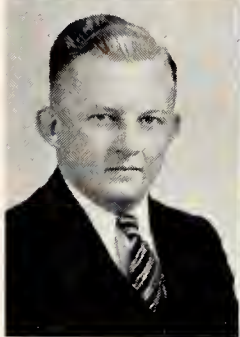

PHILLIPS, ROBERT E., JR.
 Joplin, Mo.
Poultry Husbandry
 Phi Delta Theta, Alpha Zeta (Treas. 4), Agricultural Association (Treas. 4), Agriculture Student Staff, Poultry Judging Team (1).

PILE, BENJAMIN D. Ottawa
Electrical Engineering
 Theta Xi, A.I.E.E.



PICKETT, A. G. Americus
Agricultural Economics
 Agricultural Economics Club, Transferred from College of Emporia.

PINNICK, FLOYD V. Ulysses
Agricultural Economics
 Sigma Nu, R.O.T.C. (Captain), Senior Men's Panhellenic, Wampus Cats (Pres.), Pax, T.S.L.

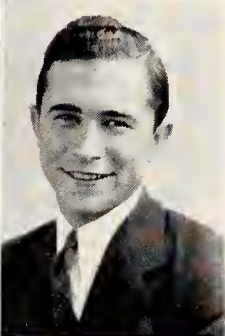
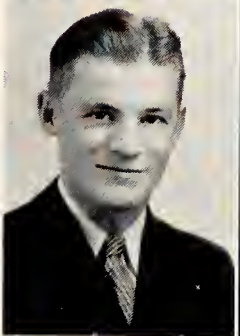

PORTER, J. DONALD Mt. Hope
Commerce
 Delta Tau Delta (V-Pres. 4), Alpha Kappa Psi (Pres. 4), Scarab (3, 4), Senior Men's Panhellenic (3, V-Pres. 4), Glee Club (1, 2), Treasurer Senior Class, "Easy Come, Easy Go," "Minick," "The Ninth Guest," "Number Please," "Ten Nights in a Bar Room," "Tenting Tonight."

PRCHAL, CHARLES F. Omaha, Nebr.
Veterinary Medicine
 Jr. A.V.M.A., Y.M.C.A.



PROPP, LELAND J. Marion
Commerce
 Sigma Nu, Scabbard and Blade, Blue Key, Publications Board.

RADER, E. G. Severy
Civil Engineering

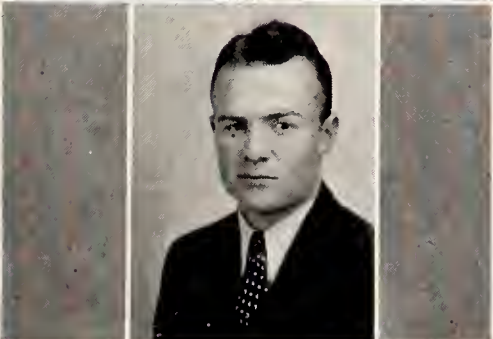

RIVERS, HOWARD E. Hutchinson
Architectural Engineering
 Sigma Tau, Kansas State Engineer Staff (3, 4), Junior Scholarship Award, B.A.I.D. Mention, Engineers' Open House Committee (1, 2, 3, 4), Gargoyle Club (Pres. 4).

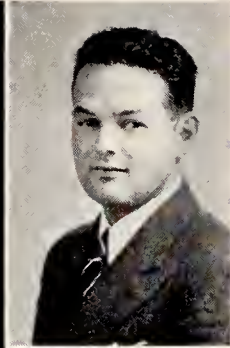
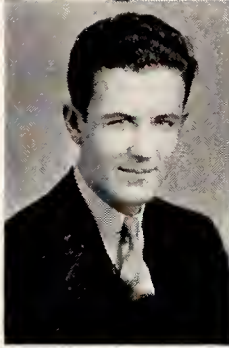

ROBERTS, LELAND Manhattan
Music Education
 Alpha Rho Chi, College Band, Glee Club, Chorus, "Mikado" (2).

ROBERTS, RACHEL E. Morrill
Home Economics
 Y.W.C.A., Home Economics Club.

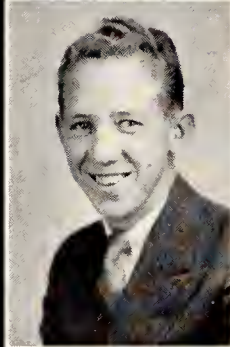

ROBINSON, SIDNEY A. Parsons
Commerce
 Pi Kappa Alpha, Alpha Kappa Psi, Freshman Panhellenic, Band (4), Royal Purple Staff (3).

ROCKEY, WILLIAM H. Manhattan
Veterinary Medicine
 Kappa Sigma, Jr. A.V.M.A., R.O.T.C. (Advanced).

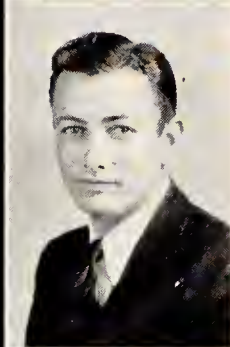
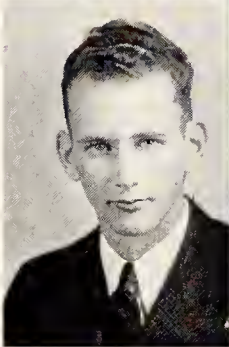

ROEHRMAN, CLINTON G. White City
Physical Education
 Phi Lambda Theta, "K" Fraternity, Collegiate 4-H Club, Y.M.C.A., Loan Star (1), Track (2, 3, 4), R.O.T.C., Senior Men's Panhellenic (3).

ROGERS, MELVIN P. Glasco
Agronomy
 Tri K, Athenian Literary Society, Glee Club, Choral Ensemble.



ROGLER, GEORGE A. Matfield Green
Agronomy
 Farm House, Phi Kappa Phi, Alpha Zeta, Tri-K, Dynamis, Collegiate 4-H Club, Glee Club (2, 3), Senior Division Students Crop Judging Contest (First-3), United States Saddle and Siroin Club Essay Contest (Fourth-4), Dynamis (Pres. 3), Agricultural Student (Associate Editor 3, 4), Crops team (3).

ROHM, PAUL JOHN Topeka
Commerce
 Alpha Kappa Psi, Pi Kappa Delta, Y. M. C. A., Intercollegiate Debate, Debate Team.

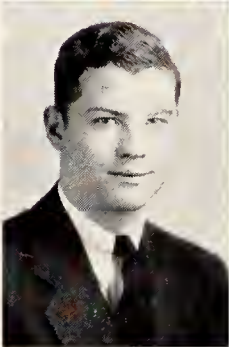

ROSNER, LEONARD Bucyrus
Veterinary Medicine
 Jr. A.V.M.A.

ROSS, HAROLD EUGENE Wamego
Commerce
 Delta Tau Delta.

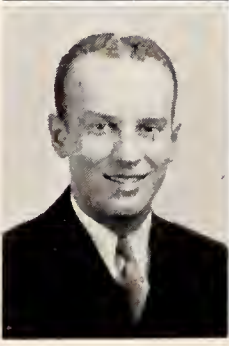

ROTH, WILLIAM H. Ness City
Civil Engineering
 Lambda Chi Alpha, A.S.C.E., Scarab, Y.M.C.A., 1st Lt. R.O.T.C.

ROTH, MYRA MAY Ness City
Home Economics

Alpha Delta Pi (Pres. 3), Mortar Board, Prix, Home Economics Club, Publications Board, Student Council (Sec.), Purple Pepsters, Honorary Major (1st Battalion, 3), St. Patricia (3), Y.W.C.A., Panhellenic Representative (3), W.A.A.



ROUSSEAU, ARMAND H.
Seattle, Wash.

Milling Industry

Phi Kappa, Newman Club, Dynamis, Freshmen Panhellenic (Sec.), Aggie Pop, Milling Industry Association, The Agricultural Student, Intramurals.

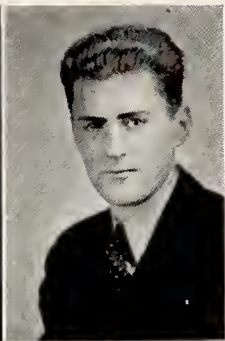

RUPP, CARL H. Moundridge
Agriculture
Alpha Kappa Lambda.

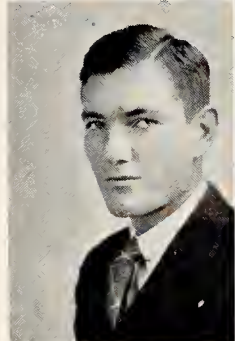

RUSSELL, ROBERT H. Auburn
Commerce



RUTHERFORD, JOHN M. Manhattan
Commerce
Theta Xi, Rifle Team (2, 3).

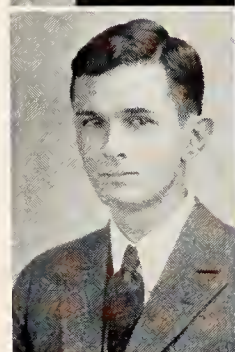

RYAN, MARY CATHERINE
Manhattan

Home Economics

Zeta Tau Alpha, Newman Club, Home Economics Club.



SADLER, KENNETH Wagner, S. D.
Veterinary Medicine
Phi Kappa, Jr. A.V.M.A., Newman Club.



SAMPLE, LAURA WARD Manhattan
Home Economics

Phi Omega Pi, Y.W.C.A. (1, 2), Women's Glee Club (1, 2, 3, 4), Cosmopolitan Club, World Forum Chairman (2), Chairman Leadership Group (2, 3).



SCHAIBLE, ALAN M. Fairview
Chemical Engineering

Kappa Sigma, Phi Lambda Upsilon, Student Chapter A.I.C.E., Sigma Tau (V-Pres.), Chemical Engineers (V-Pres.), College Band, Y.M.C.A.



SCHMIDT, CLARENCE
Rock Rapids, Iowa

Veterinary Medicine

Jr. A.V.M.A. (Pres).

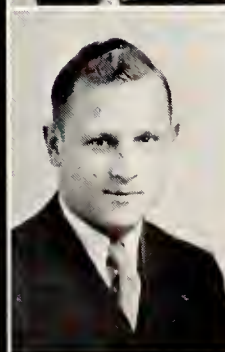

SCHMUTZ, LAWRENCE R. Chanute
Commerce

Sigma Alpha Epsilon, Track (Letter 1, 2, 3), Manager Intramural Teams, "K" Fraternity.



SCHNELL, C. W. Jamaica
Commerce

Pi Kappa Delta, Wrestling, Debating, Boxing, Y.M.C.A. (Cabinet 2), Radio Broadcasting (2 years).



SCONCE, LLOYD J. Halstead
Animal Husbandry
 Block and Bridle Club, Poultry
 Judging Team (3), Football.

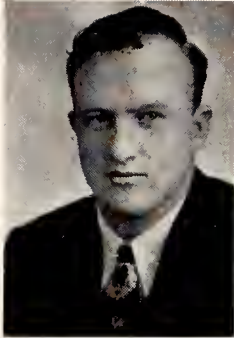

SEIBEL, MARTIN G. Ellis
Civil Engineering
 Phi Kappa.

SELBY, ELSIE FERN Manhattan
Home Economics
 Browning Literary Society,
 Kappa Beta, Home Economics
 Club, Intersociety Council.



SELLERS, BEN A. Lyons
Civil Engineering
 Acacia, Scabbard and Blade,
 Mortar and Ball, Wampus
 Cats, Sophomore Honors, A.S.
 C.E. (Pres. 4).

SELLERS, G. C. Downs
General Science

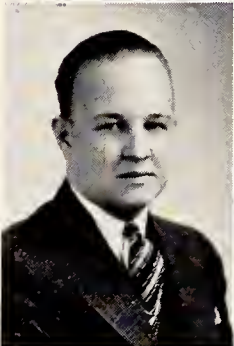

SHACKLEFORD, BETTY
 Cameron, Mo.
Music Education

SHANNON, ROBERTA L. Geneseo
General Science
 Chi Omega, Phi Kappa Phi,
 Phi Alpha Mu, Dynamis (Pres.
 4), Prix, Quill Club, Enchila-
 das, Glee Club, Chorus, Man-
 hattan Theater, Y.W.C.A.,
 Aggie Pop, Ag Orpheum.



SHELDON, EDWARD TEMPLE Topeka
General Science
 Y.M.C.A. (1, 2, 3), Hamilton
 Literary Society.

SHELLENBERGER, MARJORIE
 Hutchinson
Industrial Journalism
 Delta Delta Delta, Theta Sigma
 Phi (Sec. 4), Orchestra, Secre-
 tary-Treasurer Royal Purple
 (4), Society Editor Collegian
 (3), Ag Orpheum, Aggie Pop.



SIMS, E. S. LeRoy
Civil Engineering

SITLER, HARRY G. Lake City
Animal Husbandry
 Block and Bridle, Scabbard and
 Blade.



SKRADSKI, ROSE Kansas City
Home Economics
 Alpha Delta Pi.

SMITH, ARLENE FRANCES Topeka
Physical Education

Kappa Kappa Gamma, Prix, Mortar Board, Orchesis, Frog Club, W.A.A., Purple Pepsters, Women's "K" Club, Y.W.C.A., "K" Sweater.

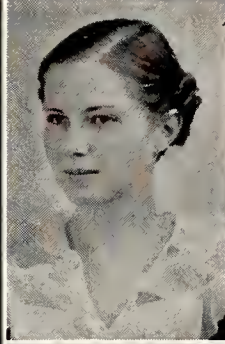

SMITH, ELIZABETH Kansas City
Home Economics

Delta Delta Delta, Y.W.C.A., Glee Club, W.A.A., Intramurals, (Basketball and Volley Ball).

SMITH, JOHN C. Sasser, Ga.
Veterinary Medicine
Jr. A.V.M.A.

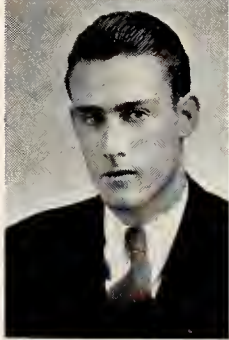

SOLENNBERGER, NORMAN J.
Manhattan
Civil Engineering

Phi Kappa Tau, Sigma Tau, Steel Ring, Freshman Phi Kappa Phi Recognition, Kansas State Engineer Association (Sec.), College Glee Club.

SORENSEN, FREDERICK J.
Kansas City
Architectural Engineering

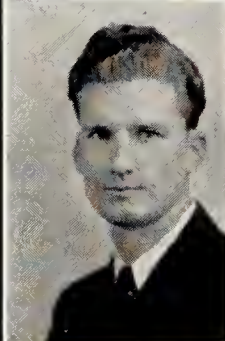
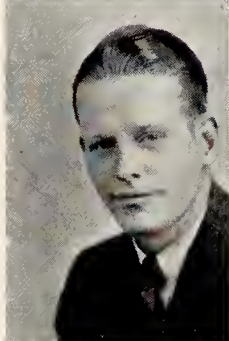

SPRING, JACOB EMMIL Pittsburg
Veterinary Medicine
Phi Delta Theta, "K" Club, Jr. A.V.M.A., Track.

SPRINGER, MARY ELLEN
Manhattan
Home Economics
Chi Omega, Home Economics Club, Y.W.C.A., Bit and Bridle.



SRAMEK, ANSELM I. Atwood
Electrical Engineering
Newman Club, A.I.E.E.

STAFFORD, CHARLES Oakley, Cal.
Veterinary Medicine
Jr. A.V.M.A.



STANBERY, IRMA LYLE Jewell
General Science
Kappa Phi, Y.W.C.A., Ionian Literary Society, Mathematics Club.

STARK, CAROLYN Topeka
General Science
Cosmopolitan Club, Mathematics Club.



STARKEY, GWENDOLYN Hutchinson
General Science
Delta Delta Delta, W.A.A., Y.W.C.A., Purple Pepsters, Aggie Pop (3, 4), Ag Orpheum (3), Intramurals.

STEELE, GROVER Barnes
Agricultural Administration
 Pi Kappa Alpha, "K" Fraternity, Agriculture Economics Club, Swimming.



STEVENS, MILDRED Manhattan
General Science
 Browning Literary Society, Kappa Beta, Y.W.C.A.

STEWART, C. W. Hunter
Agricultural Engineering
 Delta Sigma Phi.

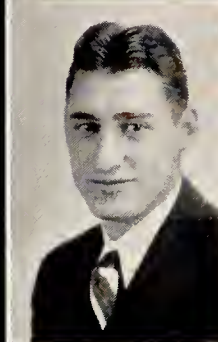

STONER, OREN PAUL Sabetha
Physical Education
 Beta Theta Pi, "K" Fraternity, Football 2 years, Basketball 3 years, Track 2 years, Basketball Captain (4).

STORY, FRANK Manhattan
Veterinary Medicine
 Jr. A.V.M.A.



SOMMERS, THEODORE LEWIS Leoti
General Science

SUNDGREN, EUGENE E. Falun
Animal Husbandry
 Alpha Gamma Rho, Alpha Zeta, Block and Bridle, Pax, Phi Kappa Phi Recognition, Senior and Freshman Panhellenic, Royal Purple Board (3), Publications Board (4), Scholastic High Honors, Agricultural Assoc. (Sec. 4), Agriculture Student Staff (3), "K" Fraternity, Varsity Football.



SWIFT, DEAN EDWIN Olathe
Civil Engineering
 Acacia, Sigma Tau, Steel Ring, Blue Key, "K" Fraternity, A.S.C.E., (Pres.), President Engineering Association, Glee Club, Chorus, Manager Open House, Wrestling (Varsity), Freshman Football.

TANNAHILL, FERNE Manhattan
Home Economics
 Alpha Delta Pi, Senior Women's Panhellenic (2, 3, 4, Pres. 3), Home Economics Club, Y.W.C.A., Ionian Literary Society.



TEAGARDEN, ROBERT LaCygne
Agriculture
 Tau Kappa Epsilon.

TEAM, CHARLIE B. Wichita
Agriculture
 Beta Theta Pi, Blue Key, Scabard and Blade, Scarab, Block and Bridle Club, 1st Lt. R.O.T.C., Jr. Livestock Judging Team (3), Senior Livestock Judging Team (4).



THOMAS, RUTH Baxter Springs
Industrial Journalism
 Delta Delta Delta, Quill Club, Theta Sigma Phi (Pres. 4), Band, Orchestra, Chorus, Wise Club, Collegian Board, Frog Club, Sophomore Swimming Team, W. A. A., Intramural Tennis.

THOMPSON, J. O. Emporia
General Science
 Kappa Sigma.

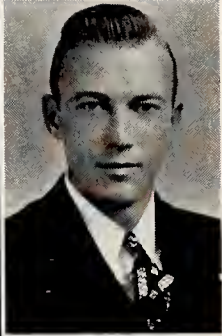

THORNBROUGH, ALBERT ADAM
 Lakin
Agricultural Economics

Sigma Phi Epsilon (Pres. 4),
 Phi Kappa Phi, Alpha Zeta
 (V-Pres. 4), Block and Bridle,
 Agriculture Economics Club
 (Sec.), Scabbard and Blade
 (Pres. 4), Agriculture Associa-
 tion (Pres. 4), President of
 Senior Class, Cadet Colonel of
 R. O. T. C. (4), Y. M. C. A.
 Board, Royal Purple Managing
 Board (3), Collegiate Livestock
 Judging Team, Danforth Schol-
 arship, Alpha Zeta Freshman
 Scholarship Award, Depart-
 mental Editor of Agricultural
 Student (3), Intramurals.

THORPE, LLOYD T. Longford
Civil Engineering
 Y.M.C.A., Kansas State Aero-
 nautical Association (V-Pres.),
 College Blueprinter.

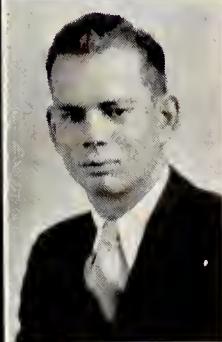
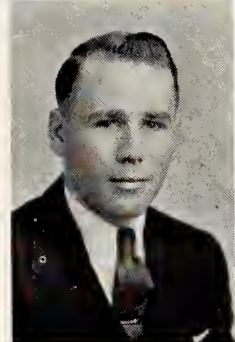

THURSTON, W. W. Elmdale
General Science

TIBBETTS, LEONA ZOE Westmoreland
Home Economics
 Delta Zeta, Wesley Foundation,
 Kappa Phi, Y.W.C.A., Glee
 Club, Home Economics Club.

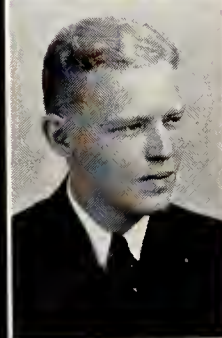

TIETZE, J. HERMAN Kansas City
Commerce
 Delta Tau Delta.

TODD, MARIAN Leavenworth
Home Economics
 Pi Beta Phi, Y.W.C.A. Cabinet,
 Prix, Dynamis.



TURNER, WILLIAM M. St. Marys
Mechanical Engineering
 Theta Xi, Wampus Cats, Mor-
 tar and Ball, A. S. M. E., Ad-
 vanced R.O.T.C.

UNRUH, VIRGIL A. Pawnee Rock
Agricultural Economics
 Phi Sigma Kappa, Alpha Zeta,
 Agricultural Economics Club,
 Senior Men's Panhellenic, Poul-
 try Judging Team (2), Track.



VAIL, PAULINE Plains
Home Economics
 Alpha Xi Delta.

VANDERGRIFF, J. PAUL Douglass
General Science
 Phi Kappa Tau, Freshman Pan-
 hellenic, Scarab.

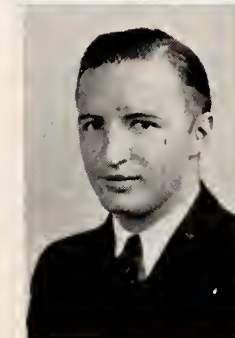

VANORSDAL, MARGARET
 Silver Lake
Home Economics
 Kappa Phi (2, 3, 4), Wesley
 Foundation (2, 3, 4), Collegiate
 4-H Club, Y.W.C.A. (1, 2, 4),
 Home Economics Club, Class
 Baseball Team (2).

VICKBURG, CARL N. Talmage
Chemical Engineering
 Phi Lambda Upsilon, A.I.C.E.



VICKBURG, HELEN L. Talmage
General Science
 Phi Alpha Mu, Ionian Literary Society, Y.W.C.A., Kappa Phi.



WADDELL, WILLIAM F. Manhattan
Veterinary Medicine
 Phi Delta Theta, Jr. A.V.M.A.

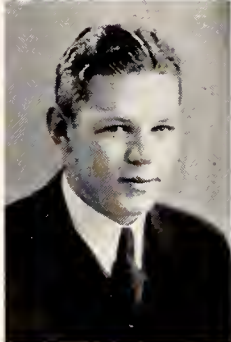

WALBERT, ELIZABETH DANIEL Columbus
Home Economics
 Zeta Tau Alpha (Sec.), Phi Kappa Phi, Omiron Nu (Sec.), Mortar Board (Historian), Prix, Dynamis, Quill Club (Sec. 3), Intersociety Council (V-Pres. 4), Browning Literary Society (Pres. 4, V-Pres. 3), Home Economics Club, Enchiladas, Intersociety Council Representative (3, 4), Campus Chest Fund Committee, Y.W.C.A., Glee Club (2, 3, 4), Chorus (2, 3, 4), Orchestra (1, 2) "HMS Pinafore," W. A. A. (Council), Junior and Senior Class Tennikoit Teams.



WALKER, H. P. Bucklin
Agricultural Administration
 Tau Kappa Epsilon.



WALLACE, CAMILLA Ness City
General Science
 Alpha Delta Pi.



WALTER, ESTHER Princeton
Home Economics
 Phi Omega Pi, Y.W.C.A., Theta Pi, Enchiladas, Home Economics Club, Freshman Commission.



WARD, MELVIN O. Egbert, Wyo.
Commerce and Accounting
 Alpha Kappa Psi, Band, Y.M.C.A.

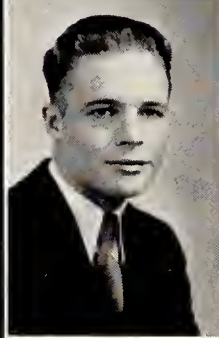

WATSON, CLEMENT E. Lexington, Mo.
Veterinary Medicine
 Jr. A.V.M.A.



WATSON, GEORGE WILLIAM Clifton
Physical Education
 "K" Fraternity, Baseball (2, 3), Wrestling (3).

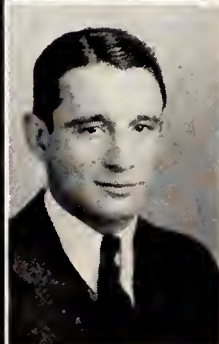

WEMPE, L. R. Seneca
Veterinary Medicine
 Phi Kappa, Scarab (Pres. 4), Jr. A.V.M.A. (Treas. 4), Newman Club (Pres. 1, 2), Pax, Scabbard and Blade, Y.M.C.A., Pi Epsilon Pi (Wampus Cats), Junior-Senior Prom Committee.



WETLAUFER, WINSTON New Berling, N. Y.
Physical Education
 Phi Epsilon Kappa, Freshman Football, Wrestling (1, 2, 3, 4).



WILBER, PAUL C. Belleville
General Science



WILKES, MARY ELIZABETH Leavenworth
Home Economics
Alpha Xi Delta.



WILKINSON, LEROY Manhattan
Architectural Engineering
Sigma Alpha Epsilon, Sigma Tau.

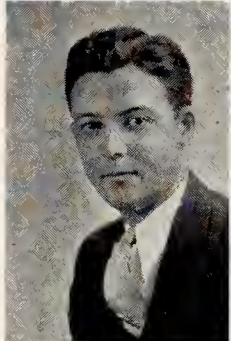

WILLIAMS, EUNICE CAROLYN Osage City
Home Economics
Kappa Phi, Y.W.C.A., Home Economics Club.



WILLIAMSON, W. WELTON Barada, Nebr.
Veterinary Medicine
Jr. A.V.M.A., Intramural Baseball, Soccer.

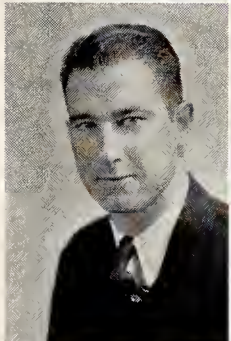

WILSON, MELVIN L. East St. Louis, Ill.
Poultry Husbandry
Hamilton Literary Society, Poultry Judging Team.

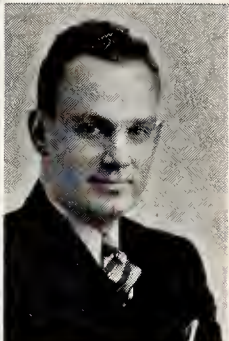

WILSON, RUBY Council Grove
Home Economics
Home Economics Club (Senior Representative), Y. W. C. A., Purple Pepsters, W.A.A., Bit and Bridle Club (Pres. 3).



WILSON, RUTH Topeka
Home Economics
Delta Gamma (at Washburn), Home Economics Club, Omicron Nu.

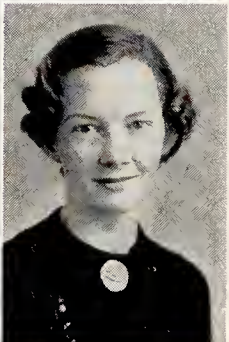

WINTER, CASPER CHARLES Hoxie
Architectural Engineering
Sigma Tau (Sec.), Steel Ring, Engineers' Open House Committee.

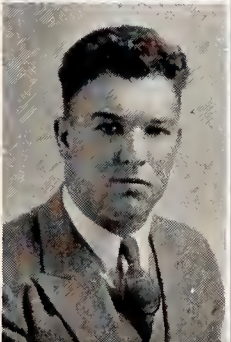

WISEMAN, ERWIN S. Delphos
Veterinary Medicine
Sigma Alpha Epsilon, Jr. A. V. M. A., 1st Lt. R.O.T.C., Football (2, 3).

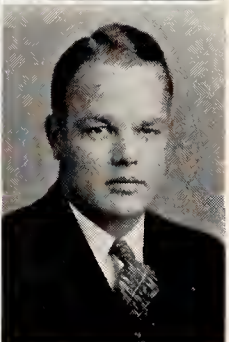

WISHART, WILLIAM A. Manhattan
Agricultural Economics
Alpha Gamma Rho, Collegiate 4-H Club, Agricultural Economics Club, Block and Bridle Club.



WISWELL, WILBUR H. Gresham, Nebr.
Veterinary Medicine
Jr. A.V.M.A.



WOLF, J. F. Manhattan
Milling Industry



WOLF, WINIFRED Ottawa
Industrial Journalism



Alpha Xi Delta, Theta Sigma Phi, Quill Club, Ionian Literary Society (1, 2), Freshman and Sophomore Phi Kappa Phi Honors, Mortar Board (Editor) Prix (V-Pres.), Y.W.C.A (Pres. 4), (College Sister Chairman 3), (Program Chairman 2), Sages and Dunces, Royal Purple Board (3), Intersociety Play Contest (1, 2), W.A.A., Purple Pepsters, Intramurals.

WYANT, SPENCER H. Topeka
General Science

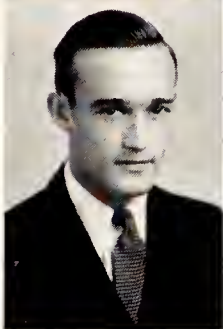

Sigma Phi Epsilon, Sigma Delta Chi, Scarab, Royal Purple Staff (3), Editor of Royal Purple (4).



YOUNG, GLENN M. Kansas City
Electrical Engineering

Alpha Kappa Lambda, Dynamis, Franklin Literary Society (Pres.), Oratorical Contest.

YERKES, WILLIAM R. Hutchinson
Landscape Gardening
Horticulture Club, Band, Orchestra.

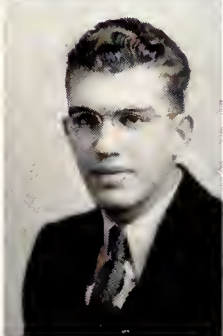

WYCKOFF, MAURICE Luray
Animal Husbandry

Alpha Kappa Lambda, Block and Bridle, Collegiate 4-H Club, Senior Livestock Judging Team, Agriculture Student Staff.

YOUNG, CLAUDE CLAYTON Utica
Electrical Engineering

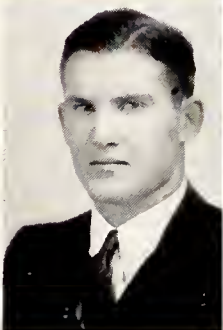

Sigma Phi Epsilon, Sigma Tau, Steel Ring, "K" Fraternity, R. O. T. C., Engineers' Open House Committee, Wrestling (Letter 3, 4; Numeral 1), Football (Numeral 1).



ZICKEFOOSE, S. F. Rossville
Veterinary Medicine
Jr. A.V.M.A.

ARNOLDY, F. R. Salina
Electrical Engineering
Junior.



COOPER, RONALD Wichita
Commerce
Junior.

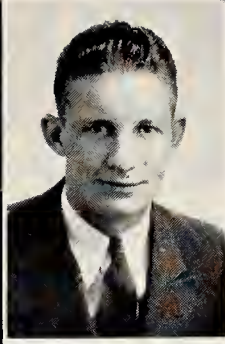

BALLARD, MARGARET Topeka
Home Economics
Junior.



DAVIS, CALDWELL Bronson
Agricultural Administration
Junior.



BETZ, ELMER C. Enterprise
Agriculture
Junior.



DEGEER, EUGENE Lake City
Architectural Engineering
Junior.

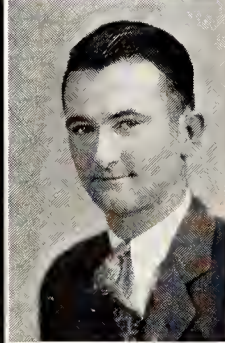

BRECHEISEN, KENNETH Garden City
Physical Education
Junior.

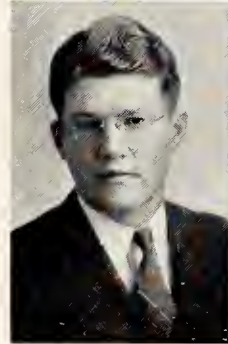

EDWARDS, ELMA Athol
Industrial Journalism
Junior.



BEESON, SUSANNE Wamego
Home Economics
Junior.



FORNEY, THELMA Manhattan
General Science
Junior.



BRISTOL, ELIZABETH St. Joseph, Mo.
Home Economics
Junior.



GARRISON, GEORGE Goodland
Agriculture
Junior.



GRESHAM, RUTH Manhattan
General Science
Junior.



JONES, WYNONA Clay Center
Home Economics
Junior.



GRIFFITH, JAMES Reece
General Science
Junior.



LAKE, VIRGIL T. Lake City
Agriculture Administration
Junior.



HAEBERLE, ROSAMOND Clearwater
Music Education
Junior.



LAMPRECHT, ELIZABETH Manhattan
Home Economics
Junior.



HANSON, CLARKE Jamestown
General Science
Junior.



LUNDGREN, GILBERT Clyde
Agricultural Administration
Junior.



HOPKINS, GEORGE Garden City
General Science
Junior.



MADSEN, LEHMAN Corbin
Mechanical Engineering
Junior.



JAMISON, FRANKIE Kansas City
General Science
Junior.



MARSH, KATHRYN Chanute
Home Economics
Junior.



MARTIN, DELITE Lewis
Industrial Journalism
Junior.



SAMPLE, EDWIN Council Grove
Agriculture
Junior.

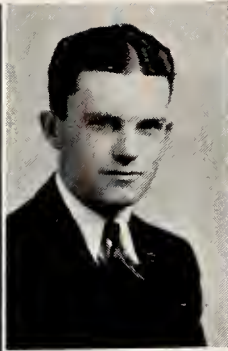

MAYHEW, ALLAN Belpre
General Science
Junior.



SKILLIN, LAURA JO Frankfort
Physical Education
Junior.



MOREEN, HOWARD Salina
Agriculture
Junior.

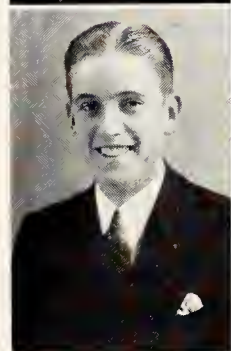

SLOOP, ELIZABETH Nortonville
Home Economics
Junior.



PARKER, PEGGY Topeka
Industrial Journalism
Junior.



WATERS, F. O. Ft. Scott
Electrical Engineering
Junior.



PITTMAN, ELIZABETH Fergus, Mont.
Home Economics
Junior.



WHITTEN, MARGUERITE Wakarusa
Home Economics
Junior.



PORTER, MARY Mt. Hope
Commerce
Junior.



WONG, CHUNG MAN Hongkong, China
Animal Husbandry
Graduate.



APPLETON, VIRGINIA Alma
Industrial Journalism
Sophomore.



COOK, GERALDINE Russell
Home Economics
Sophomore.



AICHER, FRANCIS Hays
Home Economics
Sophomore.



CRONE, G. A. Wichita
Electrical Engineering
Sophomore.

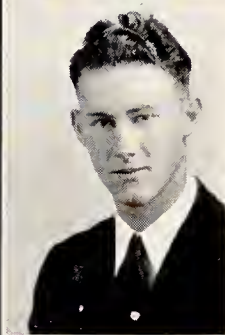

ARNSBERGER, EDWARD Larned
General Science
Sophomore.



EDWARDS, FLORENCE Manhattan
General Science
Sophomore.



AVERY, GEORGIANA Coldwater
Home Economics
Sophomore.

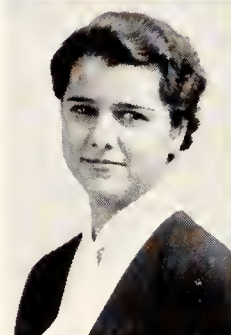

ENGLEMAN, K. H. Arkansas City
Civil Engineering
Sophomore.



BLYTHE, HELEN White City
Home Economics
Sophomore.



FRENCH, CAROLINE Lyndon
General Science
Sophomore.



BUSTER, J. C. Larned
Agriculture
Sophomore.

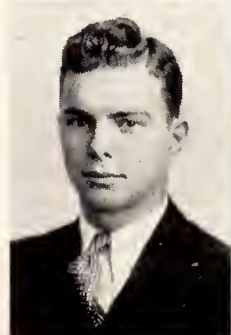

FURMAN, ALMA Clearwater
General Science
Sophomore.



GREENWOOD, VIOLET Bethel
General Science
Sophomore.



LAKE, G. A. Manhattan
Chemical Engineering
Sophomore.

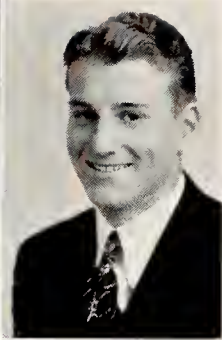

GREGORY, MARY HELEN HUGOTON
Commerce
Sophomore.



LORTSCHER, H. G. Sabetha
Commerce
Sophomore.

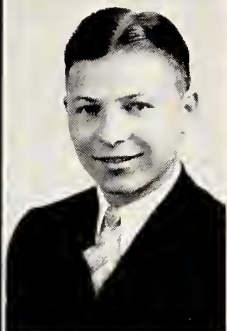

HOCKADAY, BEULAH Hutchinson
Home Economics
Sophomore.



MAXWELL, DONALD Menlo
Agriculture
Sophomore.



JACOBSON, MAE Hiawatha
Home Economics
Sophomore.



MEYER, H. A. Baschor
Agriculture
Sophomore.

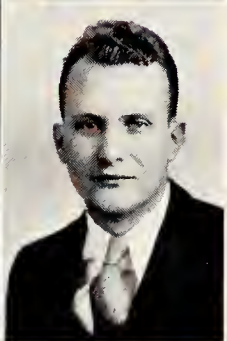

JESSUP, ERNEST D. Wichita
Industrial Journalism
Sophomore.



OLSEN, CAROL LEOLA Horton
Home Economics
Sophomore.



JOHNSON, K. E. Newton
Commerce
Sophomore.



PALMQUIST, DOROTHY Concordia
Home Economics
Sophomore.



PETTJOHN, KENNETH Larned
Architecture
Sophomore.



STEWART, MARY LUELLA Topeka
Home Economics
Sophomore.



PHILLIPS, CAROLYN Salina
Home Economics
Sophomore.



WILLIS, A. C. Hugoton
Chemical Engineering
Sophomore.



REILLY, HELEN Leavenworth
Home Economics
Sophomore.



WINSHIP, WINIFRED Phillipsburg
Industrial Journalism
Sophomore.



ROEHRMAN, FERN White City
Music Education
Sophomore.



WOODINGTON, AGNES Topeka
Industrial Chemistry
Sophomore.



SHREVE, D. E. Augusta
Mechanical Engineering
Sophomore.



WOODBURN, ELIZABETH Cleburne
General Science
Sophomore.



SJOGREN, SIGRID Concordia
General Science
Sophomore.



WOODWARD, LEONA Medicine Lodge
Home Economics
Sophomore.



YOUNG, FAYE Bloom
Industrial Journalism
Sophomore.

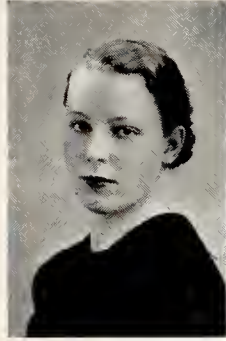

CARDARELLI, ELLEN Manhattan
General Science
Freshman.



AUGUSTUS, DORIS L. Waterville
Home Economics
Freshman.



CRAWFORD, FRED Madison
Agricultural Engineering
Freshman.

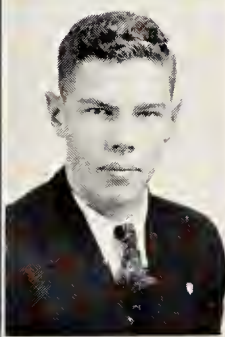

BAECKER, M. P. Riley
General Science
Freshman.



CUTSHAW, CARL Downs
Mechanical Engineering
Freshman.



BELCHER, ROY S. Topeka
Mechanical Engineering
Freshman.



DAVIS, MARJORIE Topeka
Industrial Journalism
Freshman.



BLACKWELL, D. L. Rozel
Civil Engineering
Freshman.



FREY, WAYNE Fowler
Civil Engineering
Freshman.



BLEVINS, HERBERT Clay Center
Commerce and Accounting
Freshman.



FROELICH, ROBERT Abilene
Commerce
Freshman.



GROSS, GLEN G. Russell
Veterinary Medicine
Freshman.

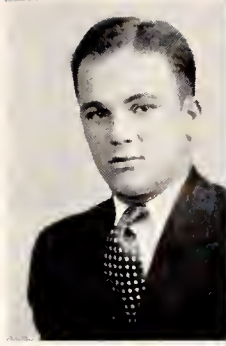

McCORMICK, VIRGINIA Topeka
General Science
Freshman.



GUSTAFSON, N. C. Marquette
Veterinary Medicine
Freshman.

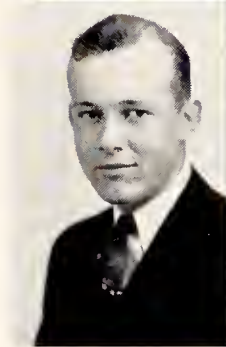

McFARLAND, VIRGINIA Chase
Physical Education
Freshman.



HEINTZ, EVELYN Elkhart
Home Economics
Freshman.



MATNEY, CLAYTON Larned
Mechanical Engineering
Freshman.

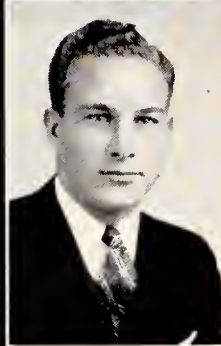

KNAPPENBERGER, R. C. Penalosa
General Science
Freshman.



MAYHEW, E. J. Belpre
Chemical Engineering
Freshman.



LAMBORN, ALICE Leavenworth
Home Economics
Freshman.



MEEK, LOUIS F. Idana
Electrical Engineering
Freshman.



LINVILLE, VIOLET Chase
Home Economics
Freshman.



MEYER, FRED Jewell
Agricultural Engineering
Freshman.



MEYER, IVARD D. Bison
Civil Engineering
Freshman.

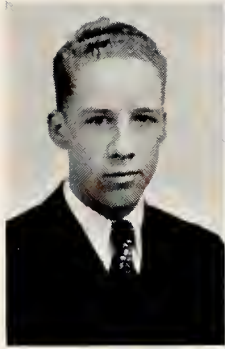

OUSLEY, EVELYN Arlington
Home Economics
Freshman.



MORRIS, MERNA RAE Paxico
General Science
Freshman.



PARSONS, JOSEPHINE Wamego
Industrial Journalism
Freshman.



NELSON, F. O. Fowler
Civil Engineering
Freshman.

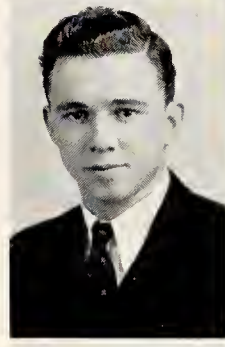

PETERSON, MILDRED Kingman
Home Economics
Freshman.



NELSON, HARRY Holton
Commerce
Freshman.

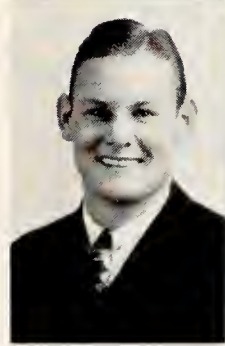

PIERCE, J. M. Burden
Civil Engineering
Freshman.

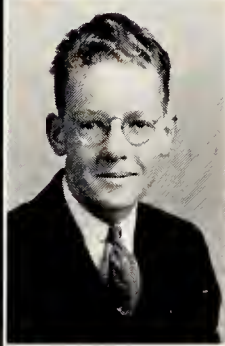

OCHSNER, LEONA Tribune
Physical Education
Freshman.



QUINN, HUGH Salina
Commerce
Freshman.



OLIVE, FORREST Sterling
Architctural Engineering
Freshman.



RELIHAN, ESTHER Smith Center
Home Economics
Freshman.



ROSS, LOUISE Wamego
Home Economics
Freshman.



WEIS, WAYNE Frankfort
General Science
Freshman.

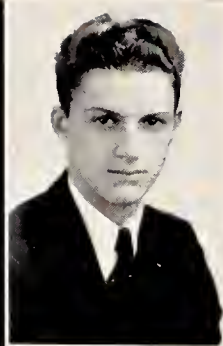

SINGLETON, FRANCES Tribune
General Science
Freshman.



WILKERSON, EDGAR H. Syracuse
Mechanical Engineering
Freshman.



STEINLE, W. D. Russell
Civil Engineering
Freshman.



WOLFE, ELMER M. Bazine
Commerce
Freshman.



THOMPSON, FRANCES Herington
Home Economics
Freshman.



YEO, I. C. Ellsworth
Electrical Engineering
Freshman.



WAUGH, EDNA Weskan
Home Economics
Freshman.



YOUNG, J. LEROY Cheney
Agriculture
Freshman.



Book Two





Organizations





Book II
ORGANIZATIONS

HONORARY
ENGINEERING
GENERAL
AGRICULTURAL
VETERINARY
MUSICAL
RELIGIOUS
LITERARY
FRATERNITIES
SORORITIES

Honorary

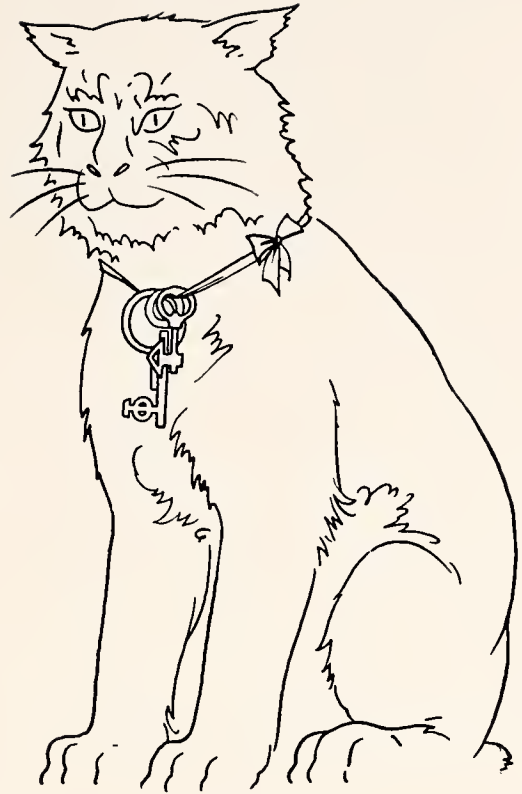

ACHIEVEMENT . . .
leadership . . . proficiency in a chosen field of
endeavor . . . good fellowship . . . these are some
of the aims of the various honorary clubs. They
bring better understanding of the problems of
living . . . social contacts . . . that something
never to be gained in the classroom, a broadening
that is as essential to a college education as the
classroom curricula itself.

HELL WEEK

—for pledges of Epsilon chapter
of Sigma Tau, national honorary
engineering fraternity.



HONOR SOCIETY OF PHI KAPPA PHI

STUDIES show that a person at the head of his class has approximately twenty-five times as many chances for distinction as one selected at random from among his classmates; hence the primary purpose of the Society is to stimulate high scholarship. The Society was founded at the University of Maine in 1897 and established here in 1915. To be eligible for election a student must rank in the upper ten per cent of the senior class. Persons elected in the fall must have completed three years of work and be in the upper five per cent of the class.

OFFICERS

ASST. PROF. STELLA M. HARRIS	<i>President</i>
PROF. R. K. NABOURS	<i>Vice-President</i>
DR. E. R. FRANK	<i>Recording Secretary</i>
PROF. C. H. SCHOLER	<i>Treasurer</i>
ASST. DEAN MARGARET AHLBORN	<i>Corresponding Secretary</i>

MEMBERS

DIVISION OF AGRICULTURE

Fall

ALBERT A. THORNBROUGH
 GEORGE A. ROGLER
 CHARLES E. MURPHEY

Spring

A. GLENN PICKETT
 DONALD R. CORNELIUS
 RALPH D. SHIPP
 J. FOREST WOLF

DIVISION OF ENGINEERING

Fall

FRED J. BENSON
 FREDERIC R. SENTI
 JUNIOR H. HOWARD
 WILBUR E. COMBS
 JOHN V. BAPTIST

Spring

MAURICE W. HORRELL
 RUTH E. LANGENWALTER
 HOWARD E. RIVERS
 DEAN E. SWIFT

Spring—Continued

ALAN M. SCHAIBLE
 WILLIAM L. DOLE
 ARNOLD J. CHURCHILL
 WARREN W. DELAPP
 CARL J. CHAPPELL
 WENDELL DUBBS
 VICTOR HOPEMAN

DIVISION OF VETERINARY MEDICINE

Fall

OSCAR F. FISCHER
 EDGAR W. MILLENBRUCK

Spring

JOSEPH F. KNAPPENBERGER
 DONALD C. KELLEY
 HERBERT H. FECHNER

DIVISION OF HOME ECONOMICS

Fall

DORIS J. THOMPSON
 ELIZABETH WALBERT
 WILMA LEE BREWER

Spring

ALTHEA L. KELLER
 RUTH WILSON
 RUTH E. JORGENSEN
 LENORE V. CONVERSE

DIVISION OF GENERAL SCIENCE

Fall

LLOYD E. MCDANIEL
 PAUL E. BLACKWOOD
 ROBERTA L. SHANNON
 CATHERINE B. MITCHELL
 HAROLD WIERENGA
 BUELL W. BEADLE

Spring

HELEN L. VICKBURG
 DONALD B. PARRISH
 EDMUND P. MARX
 ANNA MARIE EDWARDS
 WINIFRED WOLF
 BERNICE E. COVEY
 JOHN M. RUTHERFORD
 DWIGHT P. TEED
 WILLIAM D. FITCH

DIVISION OF GRADUATE STUDY

Summer

FRANCISCO R. TABERNER
 ROLLA VENN

Spring

MARGARET J. TABOR
 IVAN PRATT

Top row: BREWER, KELLER, CONVERSE, JORGENSEN, WILSON, SHANNON, EDWARDS, TABOR, LANGENWALTER, WALBERT, THOMPSON. Third row: VICKBURG, MARX, SCHAIBLE, BEADLE, DOLE, HOWARD, ROGLER, SHIPP, RIVERS, FITCH, MITCHELL, W. WOLF. Second row: COVEY, HORRELL, MCDANIEL, CHAPPELL, BENSON, FISCHER, HOPEMAN, CORNELIUS, THORNBROUGH, WIERENGA, SENTI, BAPTIST. Bottom row: PRATT, FECHNER, MILLENBRUCK, RUTHERFORD, PARRISH, BLACKWOOD, COMBS, CHURCHILL, F. WOLF, PICKETT, DUBBS, MURPHEY, KELLEY.



EPSILON CHAPTER OF SIGMA TAU

SIGMA TAU is an honorary engineering fraternity whose purpose is to recognize scholarship and professional attainment. National in character, it was founded at the University of Nebraska in 1904, and now consists of 21 chapters. The chapter at Kansas State was established in 1912.

OFFICERS

FRED BENSON	<i>President</i>	CASPER WINTER	<i>Secretary</i>
ALLAN SCHAIBLE	<i>Vice-President</i>	GEORGE L. JOBLING	<i>Cor. Secretary</i>
ARNOLD CHURCHILL	<i>Treasurer</i>	LESLIE KING	<i>Historian</i>

MEMBERS

ADAMS, R. F.	DOLE, W. L.	MARANVILLE, W. H.
AICHER, L. C.	DUBBS, W. P.	MAXWELL, H. S.
ARENS, C. F.	ELLIOTT, V. A.	MOORE, J. E.
ARNOLDY, F. R.	FLOURNOY, W. R.	O'REILLY, F. J.
BAMMES, D. M.	GARR, D. E.	PEERY, W. E.
BAPTIST, J. V.	GILLIDETT, D. I.	RANSOM, J. F.
BECKWITH, T. G.	HAMILTON, R. H.	RIVERS, H. E.
BENSON, F. J.	HOPEMAN, VICTOR	SCHAIBLE, A. M.
BRENNER, F. E.	HORRELL, M. W.	SENTI, F. R.
BRINDLE, G. R.	HULBURT, W. C.	SOLENERBERGER, N. J.
BROWN, R. C.	JAMES, A. R.	SWIFT, D. E.
CHAPPELL, C. J.	JOBLING, G. L.	THOMPSON, C. T.
CHURCHILL, A. J.	JONES, W. C.	VAUGHN, F. A.
CRIST, R. D.	KENT, E. L.	WHERRY, T. C.
CREIGHTON, W. C.	KING, L. K.	WILKINSON, L. A.
DELAPP, MARVIN	KING, L. W.	WINTER, C. C.
DELAPP, W. W.	LILL, E. M.	YOUNG, C. C.
DILLON, D. A.	LOVEJOY, L. M.	ZIMMERMAN, BURL

PROFESSOR, L. V. WHITE, *Faculty Adviser*

Top row: HAMILTON, JOBLING, M. DELAPP, SWIFT, SCHAIBLE, O'REILLY, RIVERS. Fourth row: ARENS, ELLIOTT, BROWN, WILKINSON, FLOURNOY, WHITE, CRIST, VAUGHN. Third row: SENTI, CREIGHTON, WINTER, LOVEJOY, BECKWITH, WHERRY, KENT, BAPTIST, ZIMMERMAN. Second row: PEERY, HULBURT, RANSOM, HOPEMAN, JONES, CHURCHILL, MAXWELL, DUBBS, SOLLENBERGER, AICHER. Bottom row: GILLIDETT, L. W. KING, BENSON, DOLE, MOORE, JAMES.



ALPHA ZETA FRATERNITY

ALPHA ZETA is a national honorary agricultural fraternity with chapters in 41 states. The Kansas chapter was established in 1909 for the purpose of recognizing outstanding scholarship in the Division of Agriculture.

OFFICERS

WALTER M. LEWIS	<i>Chancellor</i>	ROBERT E. PHILLIPS, JR.	<i>Treasurer</i>
ALBERT A. THORNBROUGH	<i>Censor</i>	CHARLES E. MURPHEY	<i>Historian</i>
FRANK G. PARSONS	<i>Scribe</i>	DONALD R. CORNELIUS	<i>Chronicler</i>
J. EDWIN MCCOLM		<i>Sergeant-at-Arms</i>	

E. W. PARSONS	L. S. EVANS	R. P. MURPHY	R. H. CAMPBELL	J. E. MCCOLM
D. A. REID	C. E. MURPHEY	A. A. THORNBROUGH	N. O. THOMPSON	G. L. MCCOLM
H. F. DUDIE	D. W. GREGORY	E. L. MORGAN	J. R. DICKEN	R. E. PHILLIPS, JR.
H. A. MOREEN	D. R. CORNELIUS	W. M. LEWIS	G. A. ROGLER	K. G. SHOEMAKER
				F. G. PARSONS

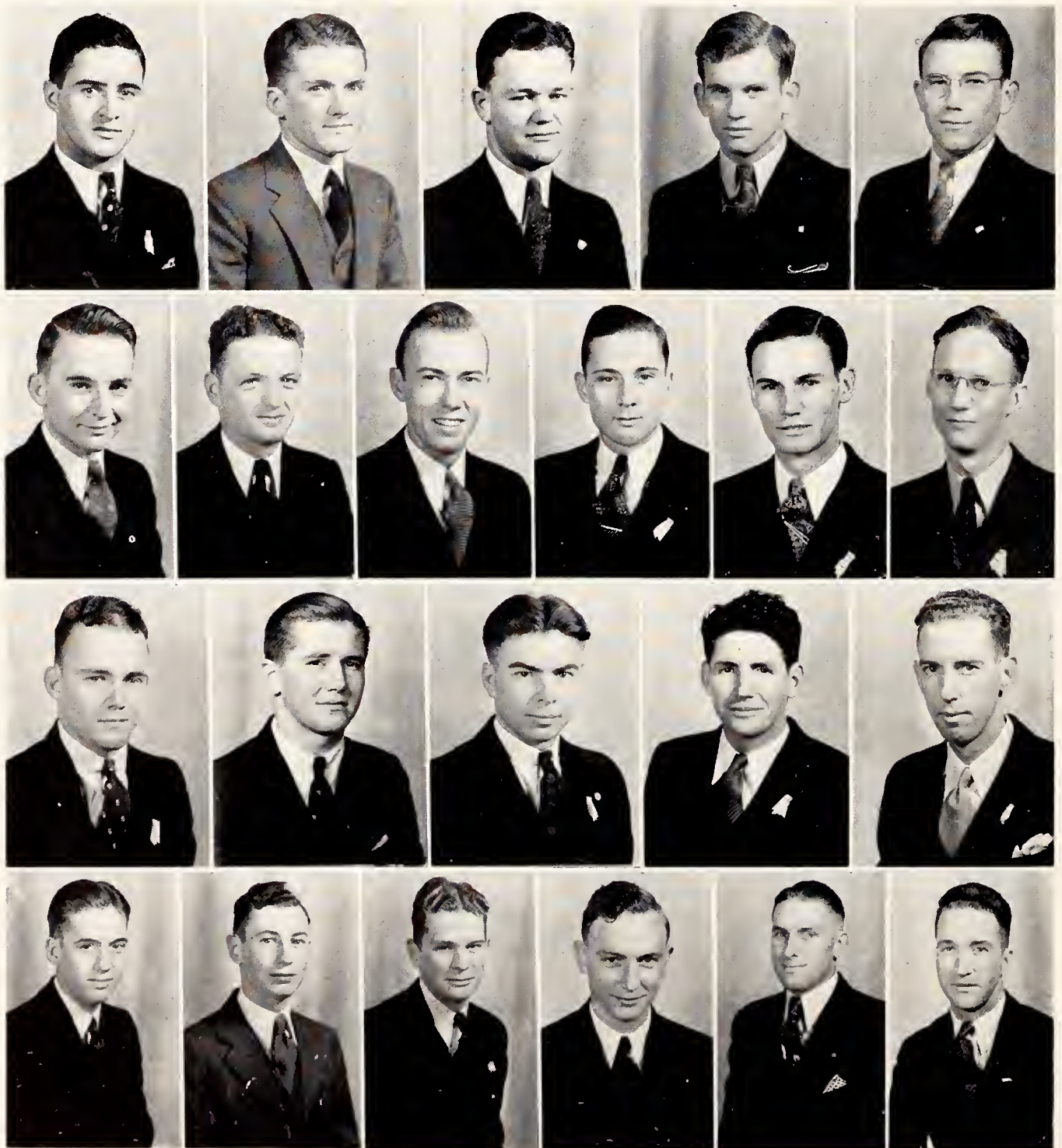

OMICRON NU

OMICRON NU was founded at East Lansing, Michigan, 1912. Theta chapter was established in 1915. The purpose is to promote leadership and scholarship in the field of home economics.

OFFICERS

DORIS THOMPSON *President*
 ARLENE MARSHALL *Vice-President*
 ELIZABETH WALBERT *Secretary*
 WILMA BREWER *Treasurer*

MEMBERS

BELL, FRANCIS
 BREWER, WILMA
 CONVERSE, LENORE
 JORGENSEN, RUTH
 KELLER, ALTHEA
 MARSHALL, ARLENE
 MCDANIEL, EDITH
 MOSS, FRANCIS
 THOMPSON, DORIS
 WALBERT, ELIZABETH
 WILSON, RUTH

GRADUATE MEMBERS

BARNES, MRS. JANE
 GILLUM, ISABELLE
 KELLY, AMY
 KUNERTH, BERNICE
 ROBERTS, HELEN

FACULTY MEMBERS

ALHBORN, DEAN MARGARET
 AGAN, TESSIE
 BROWNING, NINA

COWLES, INA
 FISHER, MRS. HELEN
 JUSTIN, DEAN MARGARET
 KELL, MRS. LEONE B.
 KRAMER, DR. MARTHA
 LATZKE, ALPHA
 PITTMAN, DR. MARTHA
 QUINLAN, ELIZABETH
 RUST, MRS. LUCILE
 TUCKER, RUTH
 VAIL, GLADYS
 VAN ZILE, DEAN MARY P.
 WEST, MRS. BESSIE
 WILLIAMS, JENNIE

WALBERT

BREWER

MARSHALL

THOMPSON

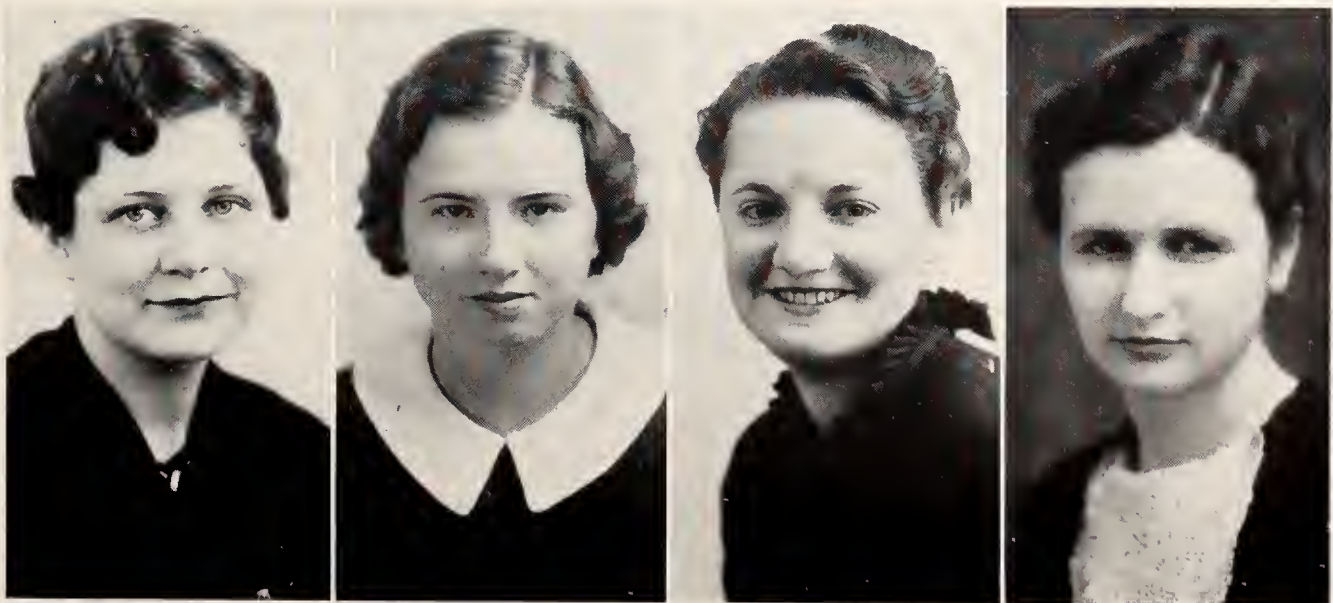

THE MARGARET JUSTIN HOME ECONOMICS CLUB

THE Margaret Justin Home Economics Club, organized at Kansas State College in 1924, is a professional organization for women enrolled in home economics.

RUTH JORGENSEN	<i>President</i>
MARIAN BUCK	<i>Vice-President</i>
ARLENE MARSHALL	<i>Secretary</i>
ELIZABETH PITTMAN	<i>Treasurer</i>
MISS ALPHA LATZKE, DR. MARTHA N. KRAMER	<i>Advisers</i>
ILENE MORGAN, SARAH WHYMAN	<i>Freshman Representative</i>
GEORGIANA AVERY, MARY LEE SHANNON	<i>Sophomore Representative</i>
JO ELIZABETH MILLER, NANCY JANE CAMPBELL	<i>Junior Representative</i>
ELIZABETH LAMPRECHT, MARY CATHERINE RYAN, RUBY WILSON	<i>Senior Representative</i>

JORGENSEN

PITTMAN

BUCK

MARSHALL

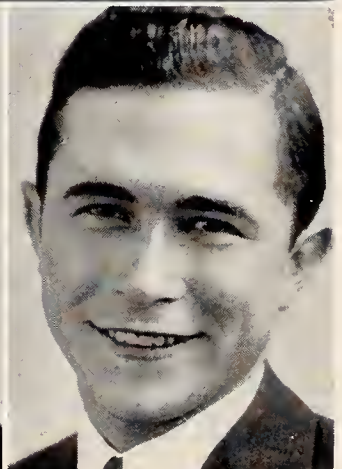
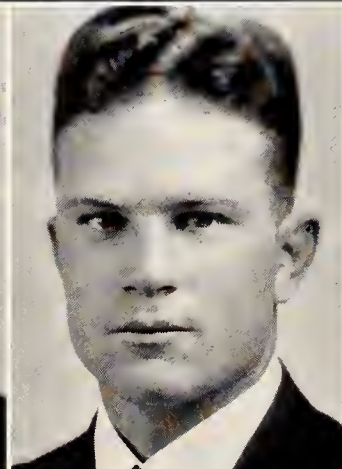
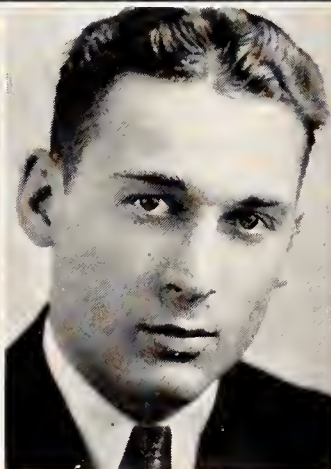
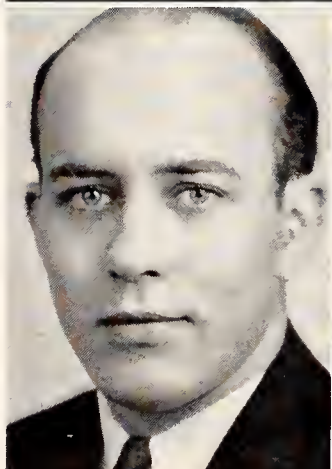
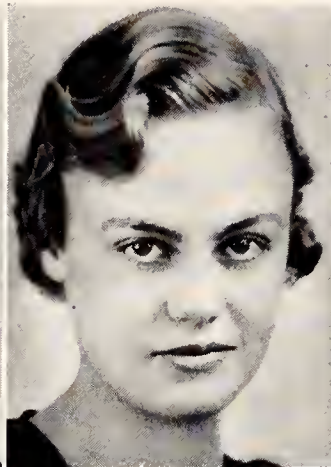

GREEN

BAKER

H. KIRK

PORTER

ALPHA KAPPA PSI

ALPHA KAPPA PSI is an honorary professional commerce fraternity.

OFFICERS

DON PORTER	<i>President</i>
HENRY KIRK	<i>Vice-President</i>
GERALD GREEN	<i>Secretary</i>
LEE BAKER	<i>Treasurer</i>

MEMBERS

GERALD GREEN	HENRY KIRK	CLARK KOSTNER	FRED BRAMLAGE
LARRY FROELICH	LOREN ELLIOTT	KENNETH JOHNSON	CARL KIRK
MELVIN WARD	LEE BAKER	PAUL ROHM	DONALD PORTER

SIGMA DELTA CHI

THE local chapter of this organization, which has as its purpose the fostering of better ethics and practice in journalism throughout the United States, was established in 1915. Its membership consists of journalism students outstanding in scholastic and professional achievement.

RICHARD HAGGMAN <i>President</i>	JOE MARTINEZ <i>Secretary</i>
LLOYD RIGGS <i>Vice-President</i>	EDWARD RUPP <i>Treasurer</i>

Top row: DEXTER, GOSS, GARVEY, RIGGS. Second row: MARTINEZ, BAKER, REA, RUPP. Bottom row: HAGGMAN, BURK, SCOTT, KAY



Top row: DELITE MARTIN, LOUISE RATLIFF, HELEN HOSTETTER, MARJORIE SHELLENBERGER, ELMA EDWARDS, THELMA NICHOLS.
Bottom row: CHARLOTTE BUCHMANN, RUTH THOMAS, WINIFRED WOLF.

THETA SIGMA PHI

RUTH THOMAS <i>President</i>	MARJORIE SHELLENBERGER <i>Secretary</i>
CHARLOTTE BUCHMANN <i>Vice-President</i>	THELMA NICHOLS <i>Treasurer</i>
WINIFRED WOLF <i>Archivist</i>	

ONE of the chief purposes is to "unite in the bonds of good fellowship college-trained women either engaging or purposing to engage in the profession of journalism." The organization was established in 1909 at the University of Washington in Seattle. Mu chapter was organized in 1916.

PHI ALPHA MU

PHI ALPHA MU, General Science Honorary Society for Women, was organized in 1919 under the name of Theta Chi Gamma and in 1921 the name was changed to the present one. Its purpose is to further scholarship especially in all English work.

OFFICERS

HELEN VICKBURG	<i>President</i>	CATHERINE MITCHELL	<i>Secretary-Treasurer</i>
PAULINE COMPTON	<i>Vice-President</i>	ROBERTA SHANNON	<i>Sentinel</i>

Top row: DONNELLY, MITCHELL, COMPTON. Second row: LOMAS, DENTON, VICKBURG, HIGDON, SESLER. Bottom row: ANDREWS, SHANNON, ELCOCK, BOYS.



Top row: KAY, SHANNON, DEXTER, PAYNE, BUCHMANN. Second row: ABERLE, BALLARD, CLAASSEN, BROWN, MCKOWN. Bottom row: WOLF, RICE, SHELLEY, EDWARDS, MILLER.

AMERICAN COLLEGE QUILL CLUB

THE American College Quill Club is a national organization to promote creative writing among students and faculty members. Membership is determined by the merit of original manuscripts submitted to the local chapter.

OFFICERS

ELLEN PAYNE	<i>Chancellor</i>	NELDA CARSON	<i>Warden of the Purse</i>
NELLIE ABERLE	<i>Vice-Chancellor</i>	MARJORIE CALL	<i>Keeper of the Parchment</i>
	ROBERTA SHANNON		<i>Scribe</i>

PI KAPPA DELTA

PI KAPPA DELTA is an honorary forensic society. This year the Kansas Gamma chapter was host to the first Kansas Student Legislative Assembly. Delegates from Kansas colleges met on our campus, heard Governor Landon's message, and took part in meetings patterned after the state legislature.

MEMBERS

C. C. MOORE
JAMES W. YORK
ALICE DROZ
MAC KAPPELMAN

KARL W. SCHNELL
PAULINE C. SCHLOESSER
BEULAH M. BROWNING
JOHN H. BARHYDT

J. W. HINES
KARL M. LEE
A. P. WADHAM
ALBERT A. WORREL

PAUL H. ROHM
J. J. WINDERLIN
E. A. DECLERCK
ELTON WHAN



TANNAHILL
CORR

PITTMAN
PAYNE

BEESON
GRESHAM

KRATOCHVIL
MARTIN

BUCK
MCKINLEY

CAMPBELL
DOLE

PRIX

PRIX, an organization of junior women organized in 1916 to foster interest in junior class activities. The membership is based on leadership, scholarship and participation in activities.

MEMBERS

SUSANNE BEESON
MARIAN BUCK
NANCY JANE CAMPBELL

RUBY CORR
VIRGINIA DOLE
RUTH GRESHAM

MILDRED KRATOCHVIL
DELITE MARTIN
MAXINE MCKINLEY

ELLEN PAYNE
ELIZABETH PITTMAN
FRANCES TANNAHILL

BLUE KEY

NATIONAL HONOR FRATERNITY

BLUE KEY takes for members 13 seniors outstanding in character, scholarship, student activities, leadership, and service. The Kansas State chapter was installed January 30, 1934. At the present time there are 74 chapters located in every section of the country. The purpose of Blue Key is to further an ambition for intellectual attainment and a desire to serve the college among our fellow students at Kansas State College. We study student problems, enrich student life, and further the progress and the best interests of Kansas State College.

OFFICERS

JOE F. KNAPPENBERGER	<i>President</i>
LELAND J. PROPP	<i>Vice-President</i>
GEORGE M. KERR	<i>Secretary</i>
H. B. HUDIBURG	<i>Treasurer</i>

MEMBERS

CAMPBELL, R. H.	HUDIBURG, H. B.	MOREEN, HOWARD A.
ELLIOTT, VORRAS A.	KERR, GEORGE M.	PROPP, LELAND J.
FROELICH, LARRY	KIRK, HENRY C.	TEAM, CHARLES B.
HIBBS, L. W.	KNAPPENBERGER, JOE	SWIFT, DEAN E.
	McNAY, JOE K.	

THACKERY, R. I., *Faculty Adviser*

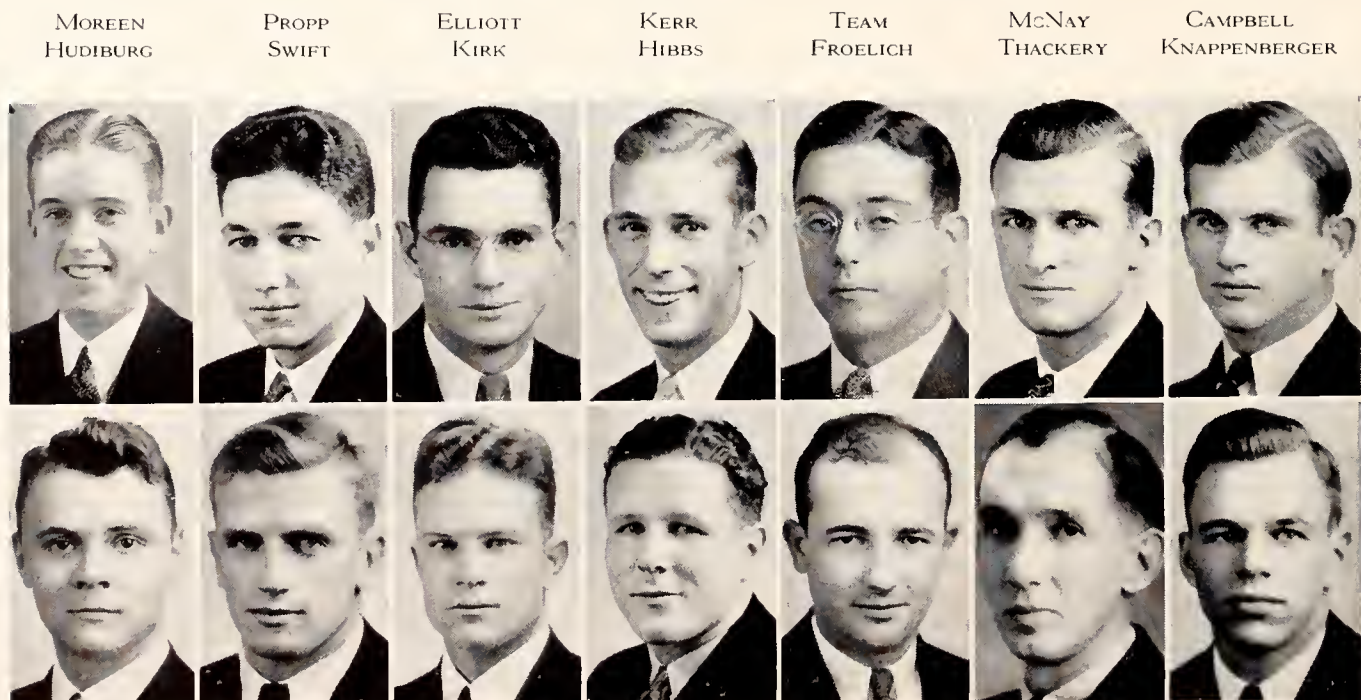

MORTAR BOARD

MORTAR BOARD, national honorary organization for senior women, was founded at Syracuse, New York, February, 1918. Xix, the local organization for senior women founded at K. S. C. in 1916, was installed as Xix Chapter of Mortar Board, May 26, 1928. Its purpose is scholarship, leadership, and service.

OFFICERS

WILMA COWDERY	<i>President</i>
ARLENE MARSHALL	<i>Vice-President</i>
ELIZABETH LAMPRECHT	<i>Secretary</i>
KATHRYN KNECHTEL	<i>Treasurer</i>
WINIFRED WOLF	<i>Editor</i>
ELIZABETH WALBERT	<i>Historian</i>

MEMBERS

COMPTON, PAULINE
 COWDERY, WILMA
 GARRISON, CLARA BESS
 JORGENSEN, RUTH

KNECHTEL, KATHRYN
 LAMPRECHT, ELIZABETH
 MARSHALL, ARLENE

ROTH, MYRA
 SMITH, ARLENE
 WALBERT, ELIZABETH
 WOLF, WINIFRED

COWDERY
SMITH

ROTH
GARRISON

JORGENSEN

WOLF
COMPTON

WALBERT
KNECHTEL

LAMPRECHT
MARSHALL

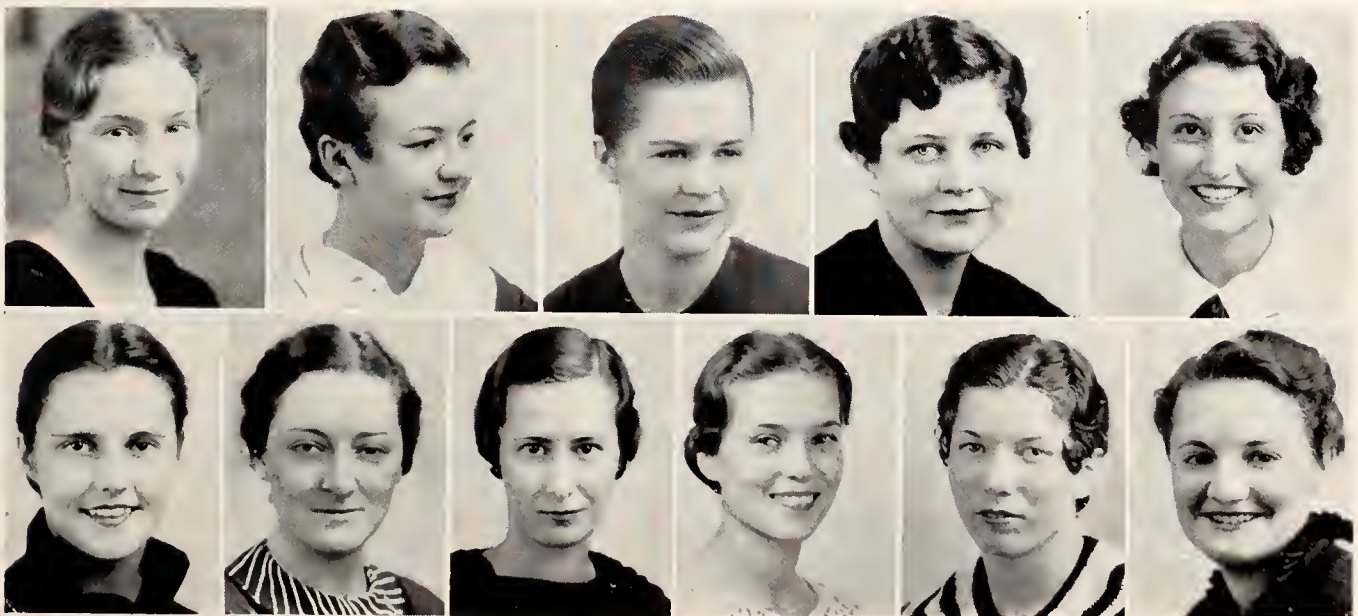

SCARAB

SCARAB is a senior men's honorary society founded at Kansas State college in 1914. The group fosters all worthy senior activities, centering its attention toward maintaining an active interest in school politics. At the close of each school year twenty-five outstanding men of the junior class are chosen to fill the ranks of Scarab.

OFFICERS

L. R. WEMPE	<i>President</i>
R. L. HEINSOHN	<i>Vice-President</i>
G. M. KERR	<i>Secretary</i>
C. J. HOOK	<i>Treasurer</i>
PAUL VANDERGRIFF	<i>Marshal</i>
B. C. SCALES	<i>Scout</i>
DR. GORDON DANKS	<i>Faculty Adviser</i>

MEMBERS

<i>Acacia</i> KERR, G. M.	<i>Kappa Sigma</i> MACE, D. L.	<i>Pi Kappa Alpha</i> CHAPPELL, C. J.
<i>Alpha Gamma Rho</i> HOOK, C. J.	<i>Lambda Chi Alpha</i> ROTH, W. H.	<i>Sigma Alpha Epsilon</i> BEELER, F. E. SCALES, B. C.
<i>Alpha Tau Omega</i> SHURTZ, W. H. RIGGS, L. C.	<i>Phi Delta Theta</i> HOPKINS, G. T.	<i>Sigma Nu</i> KELLER, W. G. DOOLITTLE, H. H.
<i>Beta Theta Pi</i> TEAM, C. B. MURPHY, E. A. EDDINGTON, H. F., <i>Inactive</i> VAN AKEN, J. S., <i>Inactive</i>	<i>Phi Kappa</i> WEMPE, L. R. FROELICH, L. C.	<i>Sigma Phi Epsilon</i> WYANT, SPENCER GARRISON, G. W.
<i>Delta Tau Delta</i> PORTER, J. D. TIETZE, J. H.	<i>Phi Sigma</i> MERRILL, S. T. SHIER, W. D.	<i>Theta Xi</i> HEINSOHN, R. L.

Left to right, Top row: MERRILL, FROELICH, MACE, KERR, HEINSOHN, PORTER, MURPHY, CHAPPELL. Second row: HOOK, SHURTZ, VAN AKEN, BEELER, WYANT, VANDERGRIFF, WEMPE. Bottom row: SHIER, DR. DANKS, HOPKINS, EDDINGTON, ROTH, LEMON TEAM



ENCHILADAS

NATIONAL panhellenic dancing organization to promote good will among sororities.
 Founded 1917.

MEMBERS

Alpha Delta Pi

IVERNIA DANIELSON
 LUCILE JOHNTZ
 PEGGY PARKER
 GERTRUDE PORTER
 CORINNE SINCLAIR
 ODA MAE TRACY

Delta Delta Delta

MARGARET GREEN
 DOROTHY HAMMOND
 GLADYS NILES
 MARY PORTER
 LOUISE RATLIFF
 HARRIET SCHRACK
 MARGARET WYANT

Pi Beta Phi

WILMA COWDERY
 FRANCES FARRELL
 MONITA HARRIS
 RUTHANA JONES
 IRIS MILLER
 JANET MURDOCK
 GERTRUDE TOBIAS

Alpha Xi Delta

ALICE BARRIER
 JERRY CORNWELL
 PAULINE CRAWFORD
 DOROTHY JOBLING
 DOROTHY SEWELL
 MARY ELIZABETH WILKES
 ELEANOR WILKINSON

Kappa Delta

MABLE BRASCHE
 MARY NEISTADT
 HAZEL LOVINGOOD
 MARIAN ROGERS
 CHARLOTTE PENNY
 GENEVA MARBLE

Phi Omega Pi

ESTHER WALTER
 MARIE WILSON
 LAURA WARD SAMPLE
 ALTHEA KELLER
 HELEN JOHNSON

Chi Omega

SARAH JANE ANTRIM
 CHARLOTTE BUCHMANN
 MARJORIE CALL
 DONNA JOHNSON
 THELMA MATHES
 DONALDA KEENEY
 ROBERTA SHANNON

Kappa Kappa Gamma

KATHRYN BLACK
 JEANNE BRYAN
 SARAH GARRISON
 ELENOR KUBIN
 KEETA STRONG
 DOROTHY TEICHGRAEBER
 WILMA RAE WOMER

Zeta Tau Alpha

MARY ELIZABETH COOPER
 EVELYN DIEHLMAN
 DOROTHY GALLEY
 ROSAMOND HAEBERLE
 MAXINE MCKINLEY
 ELIZABETH WALBERT

RATLIFF
 BUCHMANN
 HARRIS
 GARRISON
 D. JOHNSON

M. PORTER
 SAMPLE
 COWDERY
 CALL
 KELLER

NILES
 MATHES
 BLACK
 STRONG
 WOMER

WYANT
 BRASCHE
 H. JOHNSON
 BARRIER
 TEICHGRAEBER

HAMMOND
 MURDOCK
 HAEBERLE
 PARKER
 WALBERT

TRACY
 JONES
 BRYAN
 SINCLAIR
 WALBERT

JOBLING
 WALTER
 KUBIN
 JOHNTZ
 SHANNON

FARRELL
 MILLER
 G. PORTER
 KEENEY
 ANTRIM



DYNAMIS

THE Society of Dynamis was founded March 4, 1930. It seeks to encourage a full and vigorous expression of college life. To this end it brings together students from all divisions whose scholarship or whose initiative and leadership in various college enterprises, distinguishes them among their fellows.

OFFICERS

ROBERTA SHANNON	<i>President</i>
ARLENE MARSHALL	<i>Vice-President</i>
LESLIE KING	<i>Secretary</i>
ROYCE MURPHY	<i>Treasurer</i>
PAULINE COMPTON	<i>Publicity Director</i>

MEMBERS

AICHER, FRANCES
 APPEL, GEORGIA
 AUSERMAN, ARTHUR
 AVERY, GEORGIANA
 BAPTIST, JOHN
 BARRIER, ALICE
 BEESON, SUSANNE
 BELL, CLARENCE
 BLACKWOOD, PAUL
 BREWER, WILMA
 CAMPBELL, NANCY JANE
 CLENNIN, LUCILE
 COMBS, WILBUR
 COMPTON, PAULINE
 CONVERSE, LENORE
 COVEY, BERNICE
 COWDERY, WILMA
 CROW, JULIA
 DAPPEN, MARLENE
 DAUM, MARGARET
 DENTON, LOUISE
 DOLE, VIRGINIA
 DUKELOW, DAVID
 EDWARDS, ELMA
 ELLIOTT, VORRAS

EVANS, LEWIS
 FAIR, FRED
 FARRELL, FRANCES
 GARR, DON
 GILLIDETT, DWIGHT
 GLASS, MARGARET
 GREGORY, DAVID
 GRIMES, SARAH ANN
 GROODY, TOM
 HAAS, HOWARD
 HASLAM, EDWARD
 HEATON, ELMON G.
 HERRING, WAYNE
 HORRELL, MAURICE
 HOWARD, JUNIOR
 JOHNSON, GENEVA
 JOHNSTONE, GERTRUDE
 JONES, EDWARD
 JORGENSEN, RUTH
 KAPPELMAN, MAC
 KING, LESLIE
 KNECHTEL, KATHRYN
 LAUDE, HORTON
 LINDAHL, MELVIN
 LOMAS, MARJORIE

MARSHALL, ARLENE
 MARTIN, DELITE
 MCCOLM, J. EDWIN
 MCKINLEY, MAXINE
 MILLER, JO ELIZABETH
 MOSS, FRANCES
 MURPHY, ROYCE P.
 OLDS, AGNES
 OTTO, ELEANOR
 PARSONS, FRANK
 PARSONS, MRS. FRANK
 POOLE, GLADYS
 RAILSBACK, LEE
 REID, DAVID
 REUSSER, ORIN
 ROCKEY, RUTH
 ROGLER, GEORGE
 ROUSSEAU, ARMAND
 ROWLAND, WARREN
 SESLER, BETTY
 SHANNON, MARY LEE
 SHANNON, ROBERTA
 SHELLENBERGER, EDWIN
 SKILLIN, LAURA JO
 SMITTLE, WILMER

SNOW, BURL
 SOWERS, GLENNA
 TANNAHILL, FRANCES
 THOMPSON, DORIS
 TODD, MARIAN
 VAIL, PAULINE
 WALBERT, ELIZABETH
 WANDLING, VONA
 WARREN, FREDERICK
 WESTMACOTT, JAMES
 WILLOUGHBY, JEAN
 YOUNG, GLENN

HONORARY MEMBERS

AHLBORN, MARGARET
 BABCOCK, R. W.
 BENNE, E. J.
 GRIMES, W. E.
 HILL, RANDALL
 HOLTON, E. L.
 HUDIBURG, LEO E.
 LYONS, E. R.
 PETERSON, J. C.
 WILLIAMS, C. V.

SHANNON

MARSHALL

COMPTON

KING

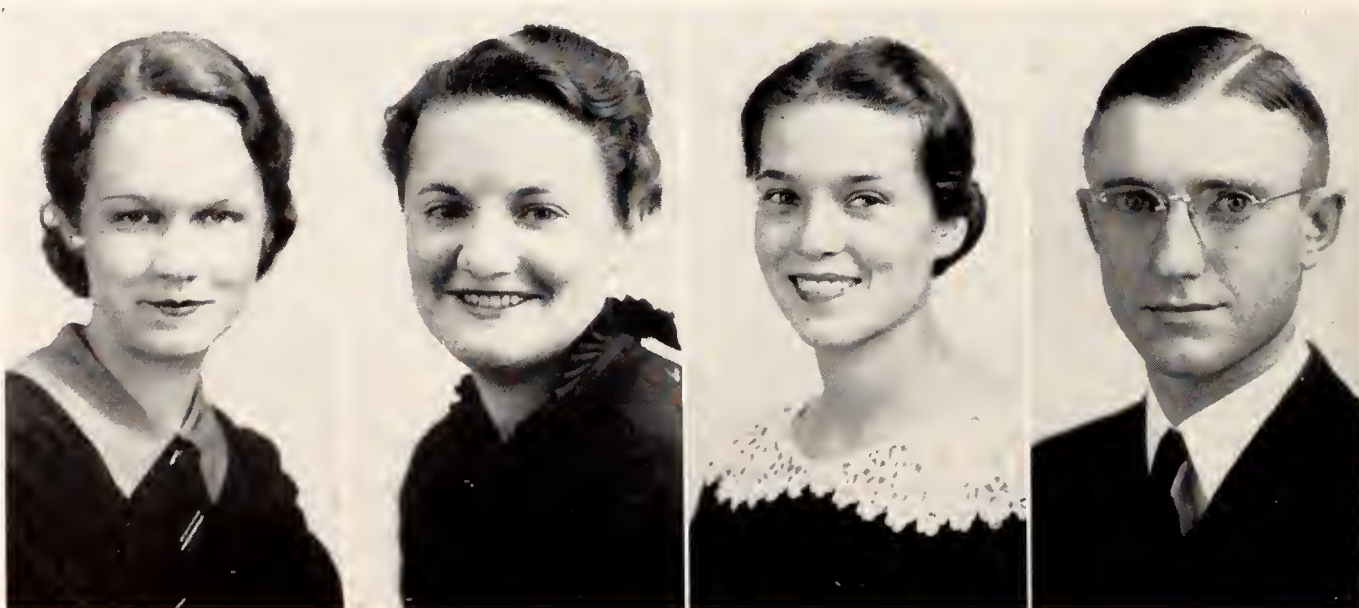

STEEL RING

A FRATERNITY of outstanding engineers, chosen from all the departments in recognition of outstanding effort and activity. Founded in 1927 to lead in political, social, and professional activities of the engineers. Six men, one from each department, are elected each semester.

OFFICERS

FIRST SEMESTER		SECOND SEMESTER
V. A. ELLIOTT	<i>President</i>	GLENN FARRAR
DEAN SWIFT	<i>Vice-President</i>	DEAN SWIFT
FRED BENSON	<i>Secretary-Treasurer</i>	FRED BENSON

MEMBERS

D. M. BAMMES, Ag.
 F. J. BENSON, CE
 F. E. BRENNER, EE
 A. J. CHURCHILL, ME
 C. R. CRAWFORD, AE
 V. A. ELLIOTT, ME
 G. D. FARRAR, EE

D. J. GILLIDETT, Ag. E
 MAURICE HANSON, ME
 H. C. HIBBS, Ag. E
 H. B. HUDIBURG, Ch. E
 C. F. JOHNSON, ME
 W. D. MITCHELL, ME
 W. E. PEERY, EE
 H. M. RIVERS, Ch. E

N. J. SOLLENBERGER, CE
 J. M. STREET, CE
 D. E. SWIFT, CE
 C. C. WINTER, Ag.
 C. C. YOUNG, EE
 L. M. JORGENSON
 E. L. BARGER, honorary

Top row: STREET, GILLIDETT, FARRAR, CRAWFORD, HIBBS.
 Second row: BARGER, ELLIOTT, HANSON, WINTER, PROF. JORGENSON.
 Bottom row: BAMMES, BENSON, PEERY, SOLLENBERGER, JOHNSON, MITCHELL.



A. I. E. E.

STUDENT branches of the American Institute of Electrical Engineers have been organized in 113 of the leading educational institutions in which courses in electrical engineering are given. The purpose is to provide an instrument to aid in the development of the latent abilities of the students by participation in activities similar to those carried on by the membership of the Institute.

BRANCH OFFICERS

FIRST SEMESTER

JOHN BAPTIST *Chairman*
 W. D. HELM *Vice-Chairman*
 C. F. CRANDELL *Corresponding Secretary*
 W. E. COMBS *Recording Secretary*
 GLENN FARRAR *Treasurer*
 CLAUDE YOUNG *Marshal*
 PROF. R. G. KLOEFFLER *Counselor*

SECOND SEMESTER

GLENN FARRAR
 DON GARR
 L. C. AICHER
 BILL JONES
 W. P. DUBBS
 DAVE HANSON
 PROF. R. G. KLOEFFLER

MEMBERS

ADAMS, CARSON
 ADAMS, CHARLES
 AICHER, L. C.
 ARNOLDY, F. R.
 AUBUCHON, L. M.
 BAPTIST, J. V.
 BREWER, B. Y.
 CALL, R. W.
 CHITWOOD, R. E.
 CLARK, G. J.
 CLOUSE, RALSTON
 COFFMAN, J. P.
 COMBS, W. E.
 CRANDELL, C. F.
 CRIPPEN, D. S.
 DANFORD, GENE
 DILLON, DEAN A.

DUBBS, WENDELL
 DUNCAN, A. H.
 DUREE, A. R.
 ELLIOTT, S. D.
 EVANS, R. L.
 FARRAR, G. D.
 GAMBLE, G. L.
 GARR, D. E.
 GENTRY, R. D.
 HAGGARD, H. O.
 HAMILTON, R. H.
 HANSON, D. C.
 HEINSOHN, R. L.
 HOLMES, TOM
 HOLUBA, H. J.
 HORRELL, M. W.
 HOWARD, J. H.

HUTTIE, F. E.
 JOHNSON, E. G.
 JONES, W. C.
 KASSNER, R. C.
 KENT, E. L.
 KILIAN, H. A.
 KIMEN, J. G.
 KING, L. K.
 LINDAHL, M. A.
 MADSEN, L. D.
 MARTIN, R. F.
 NEUSCHWANGER, P.
 OLSON, E. W.
 OLSON, G. O.
 PETERSON, M. G.
 PHELPS, H. W.
 REID, R. C.

SCHIERLMANN, C.
 SEARS, J. M.
 SHANK, A. R.
 SMITH, CECIL
 SPAINHOUR, H.
 SPARROW, K. M.
 SRAMEK, A. I.
 SWOYER, S. A.
 VONLEHE, E. J.
 WATERS, F. C.
 WEAVER, V. L.
 WHERRY, T. C.
 WISSMAN, J. L.
 YORK, J. W.
 YOUNG, C. C.
 YOUNG, G. M.
 ZERULL, L. A.

Left to right: Top row—HOWARD, ZERULL, GENTRY, ARNOLDY, HOLUBA, JONES, HEINSOHN, COMBS, DILLON, BAPTIST. Sixth row—HANSON, CALL, CLARK, CHITWOOD, REID, HORRELL, DANFORD, KING, SPARROW, KILIAN. Fifth row—BRENNER, THOMPSON, SWOYER, VONLEHE, HUTTIE, OLSON, SMITH, SCHIERLMANN. Fourth row—WEAVER, GARR, CLOUSE, PETERSON, AUBUCHON, HELM, KIMEN. Third row—KENT, MERRILL, JOHNSON, CRIPPEN, WHERRY, PHELPS, CURTIS. Second row—AICHER, NIXON, YOUNG, SPAINHOUR, DUREE, DUBBS, EVANS, ELLIOTT, MADSEN, COFFMAN. Bottom row—FARRAR, SEARS, SRAMEK, ADAMS, SHANK, LINDAHL, WATERS, OLSON, DUNCAN, CRANDELL, WALLERSTEDT.



KANSAS STATE COLLEGE CHAPTER OF AMERICAN SOCIETY OF CIVIL ENGINEERS

THE function of the local student chapter of the Am. Soc. C. E. is to foster fellowship among the three upper classes enrolled in the Department of Civil Engineering at Kansas State. Membership in the organization is automatic and attendance is required of the upper classmen. For the previous school year, there were 106 chapters with a total enrollment of 4,360 students. Opportunities are given the student to hear prominent speakers and participate in discussions. The society is primarily a technical organization. Professor M. W. Furr is the adviser for the chapter.

OFFICERS

FIRST SEMESTER

B. A. SELLERS
J. W. FRAZIER
E. S. SIMS
B. D. BAKER

President
Vice-President
Secretary
Treasurer

SECOND SEMESTER

W. L. DOLE
A. D. GRAHAM
F. J. BENSON
F. A. VAUGHN

MEMBERS

SENIORS

ADAMS, R. F.
BAKER, B. D.
BAYLES, C. B.
BENSON, F. J.
BERKEY, E. R.
BLISS, M.
BOGGS, A. H.
CHAPPELL, C. J.
CURTIS, D.
DOLE, W. L.
DECAMP, L. D.
DELAPP, WARREN W.
DENHAM, J. H.
EGAN, G. F.
FAUST, G.
FINLEY, R.
FISHER, V. R.
FITCH, R. C.

FRAZIER, J. W.
GRAHAM, A. D.
GREEN, D. C.
GREBNER, R. G.
MESSICK, R. C.
MILLIKEN, K. B.
MYERS, A. J.
RADER, E. G.
RENWANZ, R. H.
ROTH, W. H.
SEIBEL, M. G.
SELLERS, B. A.
SHURTZ, W. H.
SIMS, E. S.
SKINNER, C. S.
SOLLENBERGER, N. S.
SWIFT, D. E.
THORP, L. T.
UMBERGER, J. D.
VAUGHN, F. A.

VENARD, V.
WALTERS, W. T.
WILCOX, W. M.
WILPER, L. A.

JUNIORS

ALLPHIN, H. B.
ARMSTRONG, R. W.
BARLEY, K. E.
BELLAIRS, W. M.
CASWELL, E. C.
DAW, R. E.
EDDINGTON, H. F.
ELAYER, F. H.
ENGLEMAN, K. H.
FUGITT, G. L.
HOUSER, E. A.
GREEN, D. C.
IRWIN, J. P.
LEE, D. R.

LILL, E. M.
LOVEJOY, L. M.
MARANVILLE, W. H.
MELLGREN, P. M.
MONTGOMERY, P. J.
MUNGER, E. L.
POWERS, R. S.
RHODS, H. E.
SCHAEFLI, L. L.
SHIEL, D. A.
STOLTZ, G. D.
STREET, J. M.
SUTTON, E.
THOMPSON, D. E.
TOOTHAKER, G. E.
VINCKIER, C. H.
WARNER, W. B.
WEEKS, C. P.
WEST, M. E.
WOHLFORTH, W. J.

SIMS

SELLERS

BAKER

FRAZIER

VAUGHN

GRAHAM

BENSON



ENGINEERING ASSOCIATION

THE purpose of the engineering association is to unite the engineering student body and to promote activities beneficial to the division such as Engineers' Open House, the Kansas State Engineer and the maintenance of the engineers' KS on Prospect Hill.

OFFICERS

FRED J. BENSON	President
GLENN FARRAR	Vice-President
CECIL ARENS	Secretary
A. J. CHURCHILL	Treasurer
DEAN SWIFT	Chairman of Open House

SWIFT

BENSON

FARRAR

CHURCHILL

ARENS

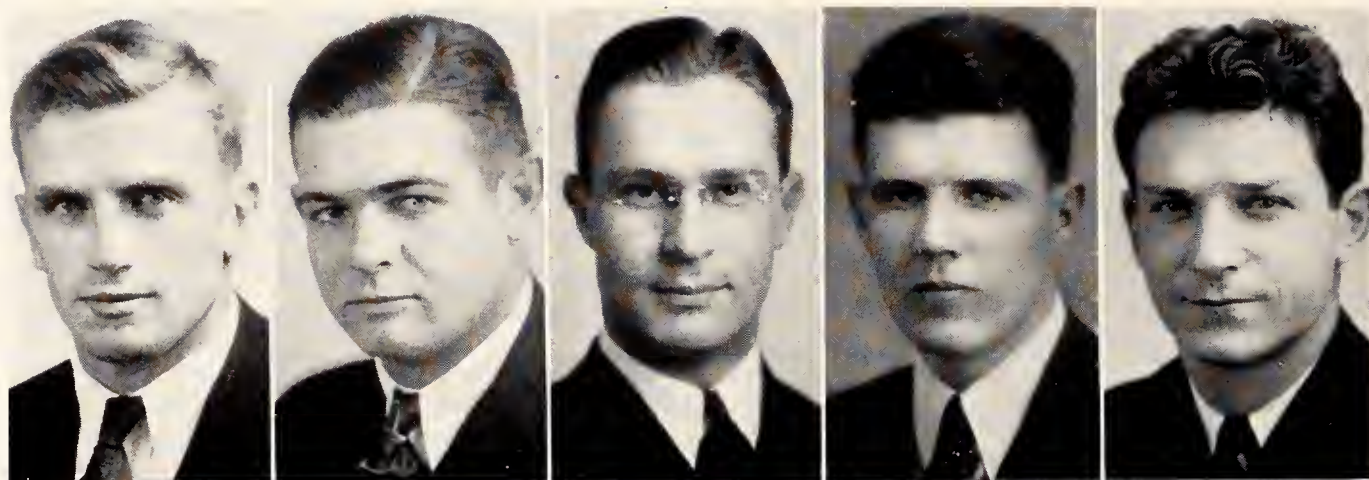

Top row: FLOURNOY, SENTI, BRINDLE, BENSON, ARENS, IZARD, H. RIVERS, BRENNER. Fourth row: CRAWFORD, EVANS, VAUGHN, BAPTIST, AICHER, SWIFT, CRIST, ZIMMERMAN. Third row: BECKWITH, CREIGHTON, LONG, TILLOTSON, LILL, WINTER, MOORE, FARRAR. Second row: BATES, BAMMES, HOPEMAN, DUBBS, MAXWELL, LOVEJOY, WHERRY, C. C. YOUNG. Bottom row: GILLIDETT, DELAPP, SCHAIBLE, HUDIBURG, HAMILTON, JOBLING, VANDEVER, YORK.

ENGINEERS' OPEN HOUSE COMMITTEE

THIS committee is in charge of the annual engineers' open house celebration held each year in the Engineering Building. Many interesting and unusual displays are shown at the celebration which is attended by students and other people from all over Kansas. It is the purpose of this committee to conduct an interesting, entertaining and modern display and to place before the public the newest discoveries in that line.

STUDENT BRANCH OF THE AMERICAN SOCIETY OF MECHANICAL ENGINEERS

Top row: W. Y. LOOK, A. D. WEATHERHOLT, M. F. CAVE, G. R. BRINDEL, M. HANSON, H. C. BATES, G. R. DONECKER, M. DE-LAPP, R. HENDRICKSON. Third row: A. T. HUNT, W. V. WARREN, D. J. HINMAN, W. E. POLK, J. S. MCINTIRE, L. R. BURDGE, PAUL BLAKESLEE, M. HANSON, L. C. BURKES, V. E. STEPP. Second row: A. G. ROSENCRANS, R. E. SHANER, L. ASHER, R. E. TORKLESON, M. L. COOLEY, G. W. KING, E. M. THWING, J. L. HALLIDAY, T. G. BECKWITH, M. J. KILROY, J. F. FLENTIE. Bottom row: PROF. A. J. MACK, R. T. HINKLE, A. J. CHURCHILL, J. F. RAMSOM, C. F. JOHNSON, F. G. COLLADAY, W. D. MITCHELL, C. T. THOMPSON, WILLIAM TURNER, J. B. BURROWES



Top row: CAROLYN STARK, WM. J. LEWIS, SADEGH AHI, EDWIN SAMPLE, MARGUERITE STOOPS. Second row: WILLIAM LOOK, MARY KIMBALL, E. A. PEREZ, JUAN VIDAD, PAUL NOMURA. Bottom row: C. M. WONG, F. ZAMORA, ALICE MILTON, LAURA SAMPLE, MYRTLE ZENER.

COSMOPOLITAN CLUB

THE Cosmopolitan Club aims at betterment of foreign students' social life and promoting international friendship.

PHI EPSILON KAPPA

PHI EPSILON KAPPA is an honorary organization for students in the Physical Education course. The purpose is to increase the knowledge and interests of these students of physical education through their membership in Phi Epsilon Kappa.

OFFICERS

JOE CREED	<i>President</i>	R. E. ARMSTRONG	<i>Treasurer</i>
WINSTON WETLAUFER	<i>Vice-President</i>	LYMAN ABBOTT	<i>Secretary</i>
PROFESSOR L. P. WASHBURN, <i>Member and Adviser</i>			

CREED
ABBOTT

EDWARDS
WETLAUFER

HANSON
WASHBURN

McATEE
AYERS

MOLL
ARMSTRONG

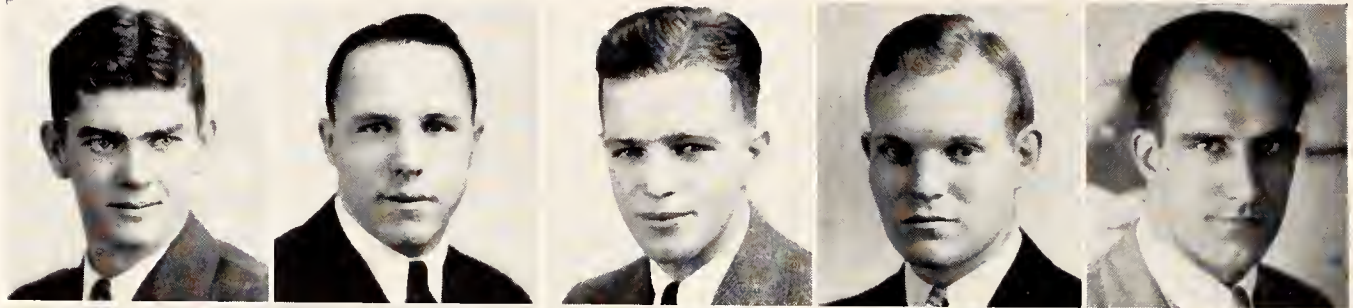

Top row: MAYTUM, ANTRIM, CRAWFORD, SMITH, KELLEY, REDMAN, KUBIN, BELL, BROPHY. Bottom row: JOHNTZ, PETERS, MCDANIEL, SLOP, WOMER, SAMUEL, BURSON, HOWE, BUCKWALTER.

THE FROG CLUB OF KANSAS STATE COLLEGE

FROG CLUB, an honorary swimming organization for women, was organized in 1930-31 for the purpose of promoting interest and efficiency in swimming and life-saving. Miss Lorraine Maytum and Miss Kathleen Brophy sponsor the club.

OFFICERS

JANET SAMUEL	<i>President</i>
VIRGINIA BRYAN	<i>Secretary-Treasurer</i>

AGRICULTURAL ASSOCIATION

THIS organization sponsors the Ag Barnwarmer, the Little American Royal, and The Kansas Agricultural Student. It also aims to correlate the work of the departmental clubs. The officers for 1934-35 are:

A. A. THORNBROUGH, Lakin *President*

E. E. SUNDGREN, Falun *Secretary*

W. M. LEWIS, Larned *Vice-President*

R. E. PHILLIPS, JR., Joplin, Mo. *Treasurer*

SUNDGREN

THORNBROUGH

PHILLIPS

LEWIS



GARRISON

LJUNGDAIL

PARSONS

MISS GEORGIANA AVERY

AG BARNWARMER

THE big social event of the Division of Agriculture each year is the Ag Barnwarmer. Barnyard tuxedos constitute formal dress for the occasion. The 8th annual fall festival dance was held Friday, October 26, 1934. Miss Georgiana Avery of Coldwater was queen of the event.

OFFICERS

MISS GEORGIANA AVERY *Queen*

G. W. GARRISON *Assistant Manager*

F. G. PARSONS *Manager*

P. W. LJUNGDAHL *Treasurer*

THE KANSAS AGRICULTURAL STUDENT

THE quarterly publication of the Agricultural Association.

PUBLICATION STAFF. Left to right in the picture: Top row—R. H. CAMPBELL, *Assoc. Ed.*; G. A. ROGLER, *Ed.*; K. G. SHOEMAKER, *Coll. Notes*; H. W. GRASS, III, *Hort.*; D. A. REID, *Alum Notes*. Second row—A. C. AUSERMAN, *Agr. Econ.*; A. H. ROUSSEAU, *Mill. Ind.*; R. P. MURPHY, *Agron.*; L. S. EVANS, *Bus. Mgr.*. Bottom row—C. E. MURPHEY, *An. Husb.*; M. B. NOLAN, *Dairy Husb.*; R. E. PHILLIPS, JR., *Poult. Husb.*; P. W. LJUNGDAHL, *Asst. Bus. Mgr.*; M. I. WYCKOFF, *Farm Notes*.



PROF. F. W. BELL, *Coach*
MAURICE I. WYCKOFF ALBERT A. THORNBROUGH
CLIFFORD L. HARDING

LEE J. BREWER WALTER M. LEWIS
CHARLES E. MURPHEY CHARLIE B. TEAM

LIVESTOCK JUDGING TEAM

THE livestock judging team placed first at the Southwestern Exposition, Fort Worth, Texas, March, 1934. Lewis was high individual. During the fall semester the team competed at the American Royal Livestock Show in Kansas City and at the International Livestock Exposition in Chicago. Thornbrough ranked first of the 115 contestants at Chicago representing 23 colleges. Murphey was second high individual at the American Royal.

POULTRY JUDGING TEAM

THE poultry judging team competed in the Mid-west Intercollegiate contest held in Chicago, December 1, 1934. The contest consisted of judging production and exhibition birds, market poultry, and market eggs.

PROF. H. M. SCOTT, *Coach*
JOHN R. PATTON NED O. THOMPSON

IRVING B. HAWK
LLOYD J. SCONCE LEONARD F. MILLER



PROF. J. W. ZAHNLEY, *Coach*
GEORGE A. ROGLER J. RAYMOND DICKEN

PROF. C. D. DAVIS, *Asst. Coach*
FRANK G. PARSONS LEWIS S. EVANS

CROPS JUDGING TEAM

THE intercollegiate team in crops judging competed in contests at the American Royal Livestock Show and the International Livestock Exposition, October 23 and December 1, 1934, respectively. The contests consisted of the identification of crops, crop diseases, and seeds; the judging of crop seed; and the commercial grading of grain, hay, and cotton.

DAIRY PRODUCTS JUDGING TEAM

TEAMS from 19 colleges participated in the fifth annual Students' National Contest in the Judging of Dairy Products, Cleveland, Ohio, October 15, 1934. The Kansas State team ranked third. This placing won one of the \$600 research scholarships offered by the sponsors of the contest. A faculty committee awarded the scholarship to Everett L. Byers, who will take his graduate work at the University of Wisconsin.

PROF. W. H. MARTIN, *Coach*
DEAN D. SCOTT J. SHERMAN TODD

MARION B. NOLAND

EVERETT L. BYERS



PROF. H. W. CAVE, *Coach*
FORREST R. FANSHER HOWARD A. MOREEN

PHILIP W. LJUNGAHL

LESTER A. ZERBE

DAIRY CATTLE JUDGING TEAM

THE intercollegiate dairy cattle judging team competed with 15 teams from the United States and Canada at the Dairy Cattle Congress, Waterloo, Iowa, October 1, 1934. Their judging trip made by car included practice judging on state and private herds at Lincoln, Nebraska and Ames and Des Moines, Iowa.

GIRLS' MEAT JUDGING TEAM

THE team from the Division of Home Economics competed with the Oklahoma A. & M. girls' team in meat identification and judging contests at the American Royal Livestock Show, October 23, and at Wichita, November 14, 1934. The team placed first in each contest. Miss Pittman was high individual in the entire contest at Kansas City and Miss Marshall high individual at Wichita.

PROF. D. L. MACKINTOSH, *Coach*
ARLENE MARSHALL FRANCES MOSS

GEORGIE MEECE ELIZABETH PITTMAN



PROF. D. L. MACKINTOSH, *Coach*
J. EDWIN MCCOLM PHILIP W. LJUNGDAHL

ROBERT R. TEAGARDEN
HOWARD A. MOREEN

HERBERT T. NILES

MEN'S MEAT JUDGING TEAM

K. S. C. entered meat judging teams in both the intercollegiate contest at the American Royal Livestock Show and the one at the International Livestock Exposition. In the latter, Ljungdahl, McColm, and Moreen composed the team that not only made the highest score in the contest, but made the highest score ever made by any team in the nine annual contests sponsored by the National Livestock and Meat Board.

DAIRY CLUB

THE Dairy Club holds regular meetings at which topics of interest to the dairy industry are discussed. The club sponsors a students' dairy cattle judging contest each spring and manages the dairy fitting and showing section of the Little American Royal held during Farm and Home Week each year.

OFFICERS and MEMBERS. Left to right in the picture: Top row—D. D. SCOTT, C. W. BEER, W. R. SMITTLE, *V-Pres.*, J. S. TODD, W. E. BEER, E. L. MORGAN, *Sec.-Treas.*, PROF. W. H. MARTIN. Second row—D. C. WRIGHT, E. L. BYERS, F. R. FANSHER, E. C. BORGELT, *Sgt.-at-Arms*, G. H. BOYLES, E. L. SCHUETZ. Bottom row—J. B. SHAFFER, H. O. MEYER, M. B. NOLAND, L. G. HARMON, *Pres.*, R. R. BENNINGTON. Members not in the picture: F. G. WARREN, H. S. DAVIES, C. M. LOYD, H. J. SCANLAN, *Prog. Chm.*, PROFS. W. J. CAULFIELD, H. W. CAVE, W. H. RIDDELL.

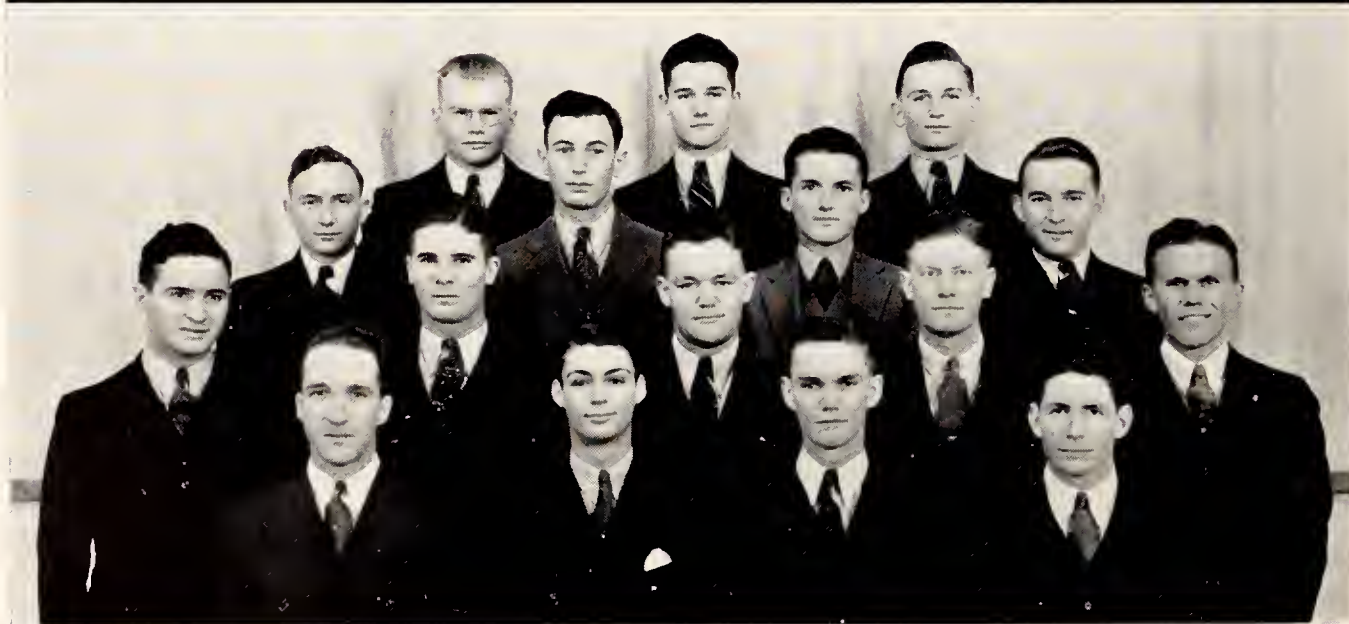

OFFICERS and MEMBERS. Left to right in the picture: Top row—H. D. HOLLEMBEAK, H. M. LAUDE, H. J. HAAS. Third row—G. A. ROGLER, *Treas.*, D. R. CORNELIUS, *V-Pres.*, L. S. EVANS, *Sec.*, D. A. REID. Second row—E. W. PARSONS, R. T. LATTI, R. P. MURPHY, L. E. WENGER, R. L. FEATHERINGILL. Bottom row—F. G. PARSONS, *Pres.*, R. B. JACCARD, C. R. PORTER, J. R. DICKEN. Members not in the picture: J. L. MYLER, M. P. ROGERS.

KLOD AND KERNEL KLUB

THE Tri-K is an organization of students and faculty men interested in agronomy and related fields. The club sponsors students' crop judging contests and similar activities. The club is a member of the student section of the American Society of Agronomy.

HORT CLUB

THE Hort Club is an organization whose purpose is to promote good fellowship among the members and to advance the science of horticulture. Membership is open to all students of the college who are interested in horticulture.

OFFICERS and MEMBERS. Left to right in the picture: Top row—D. E. ESHBAUGH, L. ELIZABETH MOTT OLIVE E. SCHROEDER, I. J. RAMSBOTTOM, J. K. BIGFORD, *Pres.*, MARGARET M. KNERR, MARY JANE McCOMB, DR. G. A. FILINGER, E. L. ESHBAUGH, *Sec-Treas.* Third row—T. C. STEBBINS, PROF. W. B. BALCH, H. D. CHILEN, E. J. GANTENBEIN, *V-Pres.*, EMANUEL ZOGLIN, H. W. GRASS, III., J. W. JONES, PROF. L. R. QUINLAN. Second row—C. W. GENTZ, PROF. W. F. PICKETT, K. R. LEONARD, G. H. JAMESON, C. B. BILLINGS, A. S. HORN, H. B. BLISS, J. D. STOUT. Bottom row—W. R. YERKES, *Prog. Chm.*, V. R. OLIVE, R. H. CALAHAN, L. C. CALAHAN, C. P. WALTERS, O. F. BURNS, G. L. MCCOLM. Members not in the picture: PROF. R. J. BARNETT, F. L. FURTICK, A. E. MCKAY, J. D. MILLER, W. N. SAMUEL, D. H. WOODMAN.



OFFICERS and MEMBERS. Left to right in the picture: Top row—C. L. HARDING, K. G. SHOEMAKER, *Cor. Sec.*, A. H. OTTE, J. A. McMURTRY, J. E. MCCOLM, G. J. BROWN, G. W. GERBER, C. DAVIS JR., J. W. YOUNG. Fourth row—W. A. WISHART, J. W. WILLIAMS, I. B. HAWK, A. R. BLYTHE, H. W. GERSTENBERGER, V. SPLITTER, M. R. WEST, S. L. FRANZ. Third row—V. T. LAKE, G. O. STEELE, *Treas.*, W. HERRMANN, N. O. THOMPSON, J. L. SCOTT, E. W. BEVLIN, R. J. DOLL, *V-Pres.*, G. G. LUNDGREN. Second row—L. A. DAVIDSON, A. G. PICKETT, H. J. HENSLEY, A. A. THORNBROUGH, *Sec.*, V. A. UNRUH, H. T. NILES, C. H. BEYER. Bottom row—E. C. BETZ, L. R. SHULTZ, H. F. DUDTE, R. H. CAMPBELL, *Pres.*, W. B. THOMAS, H. I. WILDMAN. Members not in picture: D. K. HENRY, E. R. LAMB, L. F. MILLER, O. E. PENNINGTON, W. W. RUFENER, R. D. SHIPP, J. L. WETTA, W. O. WIKOFF, L. I. THOMAS, PROFS. M. EVANS, G. S. FOX, H. J. HENNEY, J. A. HODGES, H. HOWE, J. B. ROBERTS.

AGRICULTURAL ECONOMICS CLUB

THIS club is composed chiefly of students majoring in agricultural economics and faculty members of that department. Its object is to promote interest in agricultural economic topics and further acquaintanceship among faculty and students.

BLOCK AND BRIDLE CLUB

THE local chapter of the Block and Bridle Club, a national organization, was established in 1916. The chapter sponsors a student livestock judging contest each year and manages the animal husbandry section of the Little American Royal held during Farm and Home Week each year. The chapter also assists the Department of Animal Husbandry in conducting various livestock days.

OFFICERS and MEMBERS. Left to right in the picture: Top row—C. M. ELLING, C. L. HARDING, J. R. KETCHERSID, W. A. WISHART, F. B. KESSLER, J. E. MCCOLM, L. H. COOL, *Treas.*, C. B. TEAM. Middle row—L. J. BREWER, W. M. LEWIS, *Pres.*, T. M. POTTER, H. G. SITLER, H. T. NILES, D. K. MCKENZIE, R. R. TEAGARDEN. Bottom row—M. I. WYCKOFF, L. W. HERRING, C. H. RUPP, A. A. THORNBROUGH, C. E. MURPHEY, *Sec.-Treas.*, P. W. LJUNGDAHL, *V-Pres.* Members not in the picture: E. P. ANDERSON, L. S. EVANS, H. R. HEIN, H. A. MOREEN, L. J. SCONCE, E. E. SUNDGREN, H. P. WALKER, J. L. WETTA.



C. O. SPENCER, J. C. HIGGINBOTHAM, G. W. ARMSTRONG
 DR. C. O. SWANSON, A. H. ROUSSEAU, PROF. R. O. PENCE, M. E. MCCLUGGAGE
 L. W. KING, H. W. LINDAHL, R. J. ANDERSON, DR. E. B. WORKING, H. MCDANIEL
 F. S. ZUTAVERN, K. WAGNER, W. F. KELLER, E. P. FARRELL, J. F. WOLF, W. C. PAUL

MILLING INDUSTRY ASSOCIATION

ALL students who major in milling industry are members of the Milling Industry Association. The work is combined with that of the Milling Industry Seminar to promote interest in milling knowledge and to foster a closer relationship between students and faculty. K. S. C. is now the only college offering a curriculum leading to a degree in milling industry.

KANSAS COLLEGIATE 4-H CLUB

ORGANIZED in 1927 for college students retaining their interests in 4-H activities.
Has a membership of over 200 students.

Top row: BLYTHE, A BLYTHE, J. MAYHEW, MURET, POOVEY, CARLETON, BAKER, ROTH, MCCOLM, DICKEN, FEATHERINGILL, MONTGOMERY. Fifth row: ZERBE, A. MAYHEW, BUSTER, NUTTLEMAN, SPITZE, PARSON, FLAIR, ALWIN, AUSERMAN, SMITH, GANTENBIEN, WILLIAMS, WISHART, SHOEMAKER. Fourth row: WENGER, WHITE, E. PARSONS, SPENCER, SCANLON, WYCKOFF, SIEG, PORTER, JONES, DICKEN, DENT, LEWIS, L. JORDON, OVERLY. Third row: SHAFFER, ARY, SIMMONS, FLINT, MCCALL, CALLAHAN, RUPP, PITMAN, SPENCER, ROEHRMAN, MOREEN, LJUNGDAHL, YOUNG, CORNELLIS. Second row: RINEHART, BIRD, COLEMAN, FREELAND, C. ELLING, BLAESI, MARCY, F. JORDON, G. SHULTZ, WENRICK, WETTA, FERRIS, OTTE, THOMAS. Bottom row: BETZ, BOEHNER, DAVIES, STUMBO, L. SHULTZ, BEER, LONG, BENNINGTON, GAMBLE, W. BEER, R. ELLING.



Top row: MEIER, GREEN, CORDIS, DALE, HEATON, GLASS, KELLOGG, WILLIAMS, CORR, GIBBS, SHOEMAKER, MCCOMB, OLSEN, HOCK, OVERLY. Third row: PAINTER, WALDEN, BEAL, HURST, BROWNLEE, LAMBORN, AVERY, COOK, BLAESI, BACON, TRENTMAN, FORNEY, DILSAVER, GRAY. Second row: BAUER, GUTHRIE, CAVEN, BILDERBACK, YOUNG, HOLSHOUSER, PORTER, CARLETON, OTTE, HERST, BYERS, SCHROEDER, NUSSBAUMER, HAYWARD. Bottom row: HAEBERLE, CLARK, ZECKER, AEN, FURMAN, E. SCHROEDER, PHILLIPS, MARQUET, SKILLIN, GREENWOOD, FEARING, BRADSKY, BLYTHE, YOUNG, BURSON OCHSNER.

JUNIOR A. V. M. A.

THE local chapter was organized and received its state charter in 1906. The purpose of the association has been technical development with literary and social training. Regular meetings are held twice a month and all veterinary students are eligible for membership. To each senior, a "sheepskin diploma," signed by the officers of the organization, is given at completion of their college work.

SENIOR MEMBERSHIP

Top row: E. W. FRAHM, C. E. WATSON, E. A. PEREZ, A. E. WHITE, JR., L. C. DONAT, W. H. WISWELL, D. C. KELLEY. Third row: I. J. PICOT, III, J. C. BROCK, C. J. HOOK, A. H. DAMON, L. W. HIBBS, P. D. ROSS, H. J. JEWELL, L. A. ROSNER. Second row: R. F. MILLER, O. E. BALLENGER, S. G. ASBILL, G. M. MCFADDEN, L. R. WEMPE, W. W. WILLIAMSON, D. M. HOWARD, W. M. OSTEEN, D. L. MACE. Bottom row: S. D. MANGES, C. D. STAFFORD, J. C. SMITH, W. H. ROCKEY, E. L. MILLENBRUCK, J. D. KNAPPENBERGER, CLARENCE SCHMIDT, H. H. FECHNER, H. R. HEIN.



Top row: G. W. BAYLES, R. S. PYLES, JAMES KETCHERSID.
Bottom row: RUSSELL MADISON, I. J. TWIEHAUS, W. W. FECHNER, W. M. VAN SANT.

SOPHOMORE MEMBERSHIP

JUNIOR A. V. M. A.

OFFICERS

FIRST SEMESTER

CLARENCE SCHMIDT *President*
 HERBERT FECHNER *Vice-President*
 HAROLD JEWEL *Secretary*
 LAWRENCE DONAT *Treasurer*

SECOND SEMESTER

HERBERT FECHNER
 WILLIAM F. WADDELL
 HENRY J. LINDSTRUTH
 LILLIS R. WEMPE

JUNIOR MEMBERSHIP

Top row: MARVIN J TWIEHAUS J L. WEST, R. E. GOUGE, R. W. COOK, S. P. LEVENE, A. S. ROSENWALD. Bottom row: E. W. MILLENBRUCK, A. L. TELLEJOHN, C. F. STEINHAUSER, T. C. HINKLE, E. A. MURPHY, R. P. COPE, H. J. LINDENSTRUTH.



Top row: L. D. CHEDESTER, YALE DRULEY, W. H. MOWDER, D. O. WENDT
 Bottom row: HENRY LOUGHRIDGE, B. L. CHAMPENOY, I. C. McDONALD, NEIL GUSTAFSON, P
 OLDEROG.

FRESHMEN MEMBERSHIP

ORCHESTRA

THIS year the orchestra has played a special chapel program (January 14) and its annual Sunday afternoon spring concert, March 17. It has also played preludes for chapel exercises and for the Aggie Orpheum. It has remained a purely musical organization, having no student officers, dues, or extra musical activities.

MEMBERSHIP

First Violins

PROFESSOR MAX MARTIN
JAMES BOWLES
GLENN FARRAR
LOYD MORDY
MARGARET HIGDON
BERNICE COVEY
HUBERT RIVERS

Second Violins

DORIS DALTON
LAURA DONAT
HELEN KOESTEL
GENEVIEVE FRENCH
ELIZABETH MILLER
ADELLE MORGENSEN
ANNETTA SLOOP

Violas

LA VARE FOSSNIGHT
JULIA CROW
MARGARET HENDRICKSON
ALICE STOCKWELL
SHIRLEY JACOBS

Cellos

DR. J. A. HALL
ASHLEY MONAHAN
ELIZABETH REED
MARGARET TURNER
RICHARD MOORE
LUCILLE HERNDON
ELLEN LOUISE JENKINS

Basses

DR. ROGER C. SMITH
JEAN WASHBURN
NORRIS MCGAW
ELEANOR WELLER

Harp

MARY ELIZABETH GUTHRIE

Percussion

CHARLES MOORMAN
GEORGE ARMSTRONG
RUTH THOMAS

Woodwinds

HORTON LAUDE
FLORENCE BERGMANN
MERWIN SCHOONOVER
MAX McCORD
MARGARET LYNN
PROFESSOR E. K. CHAPIN
DON ENGLE

Brasses

JUNIOR HOWARD
JOHN LOCKE NOBLE
DOROTHY KENDALL
VERNON ZIMMERMAN
CECIL COLLINS
CHARLES TOLMAN
GORDON JOLITZ
KENNETH THOMPSON
BOYDA JO LACY
BILL YERKES
WILLIAM FARMER
HOWARD TAYLOR



"H. M. S. PINAFORE"

A Nautical Comic Opera in Two Acts by Gilbert and Sullivan

Presented by the

K. S. C. Men's and Women's Glee Clubs

COLLEGE AUDITORIUM

Thursday and Friday Evenings, May 10 and 11, 1934

Cast of Characters

The Rt. Hon. Sir Joseph Porter, K. C. B. (First Lord of the Admiralty)	John Duncan
Capt. Corcoran (Commanding H.M.S. Pinafore)	Clifford Black
Ralph Rackstraw (Able Seaman)	Richard Herzig
Dick Deadeye (Able Seaman)	William Lindquist
Bill Bobstay (Boatswain)	Burr Boyd
Bob Becket (Boatswain's Mate)	Dean Swift
Sergeant of Marines	Willard Parker
Josephine (The Captain's Daughter)	Lucille Allman
Hebe (Sir Joseph's First Cousin)	Cora Oliphant
Mrs. Cripps (Little Buttercup) (A Portsmouth Bumboat Woman)	Hilda Grossmann
First Lord's Sisters, His Cousins, His Aunts, Sailors, Marines.	
Scene—Quarterdeck of H. M. S. Pinafore, off Portsmouth.	
Act I—Noon	Act II—Night.

LADIES OF THE ENSEMBLE

Zelda Ackenhausen, Frances Aicher, Doris Bathurst, Mary Beach, Adeline Brown, Marjorie Call, Kathryn Correll, Julia Crow, Ivernia Danielson, Frances Farrell, Margaret Glass, Geraldine Hammond, Esther Hedges, Margaret Hempler, Ursula Hiller, Margaret Higdon, Betty Jones, Eloise Lessendon, Myrna McClure, Mary Jane McComb, Betty Ozment, Emma Belle Purviance, Margaret Ratts, Edna Runciman, Mabel Russell, Janet Samuel, Roberta Shannon, Elizabeth Smith, Virginia Dell Smith, Elizabeth Walbert.

GENTLEMEN OF THE ENSEMBLE

George Boys, W. M. Carleton, Hilbrand Chilen, Clarence E. Cook, R. M. Coon, George Edelen, George Ellinger, Roy H. Freeland, Herbert Funk, George Hart, De Vere Kay, C. D. Lindsley, Harold Lortscher, Wilbur Maddy, W. W. Mowder, F. W. Nussbaumer, Melvin Rogers, Kenneth Thompson, Harold Walker, Frederick Warren, C. H. Weaver, J. F. Wellemeier, W. T. Young.

EXECUTIVE STAFF

General Director	William Lindquist
Orchestra Conductor	Lyle Downey
Musical Accompaniment	The College Orchestra
Rehearsal Accompanists	Alice Jefferson, Richard Jesson, Clarice Painter, Marion Pelton, Charles Stratton
Prompter	Alice Jefferson
Stage Manager	Edwin Sayre
Masters of Properties	H. D. Chilen, George Edelen
Master Electrician	O. D. Hunt



KANSAS STATE COLLEGE BAND

THE Kansas State College Band is organized both as a concert and as a marching organization. Besides giving several concerts throughout the year, the band furnishes the music for the football games and the various pep rallies.

MEMBERS

Clarinet

F. BERGMANN
M. T. BETTON
H. T. ENGLEMAN
K. H. ENGLEMAN
E. E. FUNK
WINTON KAUP
J. KNAPPENBERGER
MARGARET LYNN
H. P. MADSEN
ALLEN MEEKER
D. B. PARRISH
CHARLES PENCE
CLARE PORTER
ALWIN RECTOR
LELAND ROBERTS
R. S. STORER
W. E. THOMAS
F. W. TRETBAR
E. L. WALLER
C. H. WIEDEMAN

Saxophone

FLOYD BURKET
B. W. CHAMPENY
C. R. CRAWFORD
IVAN ERNEST
JAMES S. EVANS
R. S. HAYNES
NORTON HYDE
L. E. OBERHELMAN
EUGENE O'BRIEN
DORINE PORTER
D. S. STEELE
MELVIN O. WARD

Percussion

G. W. ARMSTRONG
L. E. BENNETT
G. A. CRONE
C. E. MOORMAN
W. H. MOYER
WM. N. SAMUEL
R. J. SPIEGEL

Trombone

JOHN ABBOTT
PAUL BLACKWOOD
WARDEN COOK
LEROY FARRIS
G. L. GAUMER
BOYDA LACY
R. S. LUNGREN
P. M. MATTHAEI
N. A. MCCORMICK
C. J. OSTEN
GILBERT POWERS
S. S. SHANK
W. L. SKINNER
F. W. SONGER
MAURICE STREET
K. B. THOMPSON
C. A. WAAGE
C. H. WEAVER

Horns

L. B. NOBLE
W. A. PLOWMAN
E. L. RILEY
L. E. SCHAFER
H. E. TRUBEY
V. N. ZIMMERMAN

Basses

L. D. CHEDESTER
E. M. CRAWFORD
L. GANTENBEIN
L. D. GRUBB
J. HIGINBOTHAM
M. W. HORRELL
N. J. MCGAW
P. E. OLDEROG
K. W. SCHROEDER
H. L. TAYLOR

Oboe

IRL C. YEO

Cornet

J. D. ANDREWS
M. P. BAECKER
C. M. BOLES
F. W. CLARK
C. F. CRANDELL
M. DELAPP
V. A. ELLIOTT
T. F. EMERSON
H. GANTENBEIN
T. B. HAINES
L. HOWENSTINE
V. G. JOHNSON
R. KNAPPENBERGER
H. A. KNAUFF
W. W. MCINTOSH
J. F. O'CONNOR
B. D. PHILLIPS

Cornet (Continued)

M. F. PLOTKIN
A. B. RINEHART
R. A. SCALAPINO
W. D. STEINLE
C. M. TOLMAN
K. B. UNDERWOOD

Baritone

G. BERGMANN
W. H. DIETERICK
G. W. EBERHART
JOHN L. ENGLER
WILLIAM FARMER
C. W. FRANK
H. W. GRASS
CHARLES MILLER
M. H. MOHN
J. D. STOUT

Flute and Piccolo

T. H. McNARY
R. E. GEAUQUE

Drum Majors

DALE GENTRY
ED ARNSBERGER
B. D. BAKER
D. K. FLINT
S. I. ROBERTS

DALE GENTRY, *Head Drum Major*

GEORGE HENRY, *Conductor*



ROYAL PURRSIANS

THE Royal Purrsians was organized this year to provide a smaller band to play for basketball games and to give girl students, musical opportunity. Under the leadership of Professor George Henry and Miss Laura Donat, they have strived to lend pep and variety to the college basketball games.

OFFICERS

LUCILLE HOWENSTINE *President*
 BOYDA JO LACY *Vice-President*
 GLADYS BERGMANN *Secretary-Treasurer*
 LAURA JUNE DONAT *Student Conductor and Drum Major*

MEMBERS

AUGUSTUS, DORIS	HENDRICKSON, MARGARET	McFILLLEN, ESTHER
BERGMANN, FLORENCE	HERNDON, LUCILLE	McGILL, HELEN
BERGMANN, GLADYS	HIGDON, MARGARET	MARTY, ALVA
BLYTHE, HELEN M.	HOSS, KATHRYN	NORLIN, CHARLOTTE
BLYTHE, MARJE	HOWENSTINE, LUCILLE	PORTER, DORINE
COVEY, BERNICE	HURST, LENA MARIE	RILEY, JUANITA
CROW, JULIA ELLEN	JACOBS, SHIRLEY	WELLER, ELEANOR
DIXON, MARY CLARE	LACY, BOYDA JO	WILKINS, WILMA
DONAT, LAURA JUNE	LISK, LUELLA	WOODMAN, BEVERLY
HART, HELEN M.	LYNN, MARGARET	WOODWARD, LEONA



THE K. S. C. WOMEN'S GLEE CLUB

("STUDY CLUB" DIVISION)

THE Women's Glee club is an organization of the young women of the college. Two separate divisions are maintained: the Study club and a Concert club. Membership is open to all women of the student body, including graduate students, all vacancies being filled by competitive trial.

MEMBERS

AICHER, CORINNE

BLOOMFIELD, VIVIAN

BROWN, HELEN

CAMPBELL, ELIZABETH

CLARK, ELIZABETH

FEARING, JUNE

FINK, MARY ELIZABETH

GRICE, RUTH

GUTHRIE, MARY ELIZABETH

HAEBERLE, ROSAMOND

HARMAN, THELMA

HEINTZ, EVELYN

HOWE, RUTH

JACOBSEN, MAE ARLINE

JOHNSON, ARLINE

LENNEN, GERALDINE

MILLER, OLIVE

MORGENSON, ADELLE

NUSSBAUMER, ALDENE

OWENSBY, ANNA

PETERMAN, KATHRYN

RILEY, JUANITA

SHAFFER, MILDRED MARIE

STOOPS, MARGUERITE

WALTERS, CLARA

WANDLING, VONA

WHITEMAN, LUCY

WHITTEN, MARGUERITE

WINGRAVE, JOYCE

YANCEY, FAYE

GERALDINE, LENNEN, *Accompanist*

HILDA GROSSMAN, *Director*



K. S. C. MEN'S GLEE CLUB

GLEE club history at Kansas State dates from 1904, when Professor Olof Valley, director of the department of music at that time, organized the first men's glee club. During the thirty years of its existence, this organization has succeeded in attaining a high standard of excellence as a choral ensemble.

MEMBERS

ANGELO, L. M.
AXFORD, J. S.
BAECKER, M. P.
BOYD, BURR
BRANDENBURG, B. B.
CARLETON, W. M.
CHILEN, H. D.
COOK, M. B.
DIETERICH, W. H.
ENGLEMAN, K. H.
FINK, R. M.
HANCKS, H. M.
HARRIS, A. E.
HART, GEORGE
HOBSON, M. E.
HYATT, C. E.

HYDE, NORTON
JACKSON, PAUL
JOLITZ, G. D.
JONES, ROBERT
KAUP, W. A.
KAY, DeVERE
LANE, JACK
LINDSLEY, CLYDE
LORTSCHER, H. G.
LUNDGREN, G. G.
LUNGREN, S. R.
MADDY, W. L.
MATTHAEI, M. P.
McMANIS, L. B.
MEEK, L. F.
MOORE, RICHARD

MORDY, L. M.
MOWDER, W. H.
MUNDHENKE, E. L.
NOTTORF, ALLEN
OLINE, F. D.
OPDYCKE, F. A.
PARKER, W. A.
RECTOR, D. V.
RION, R. E.
ROGERS, M. P.
STEWART, C. W.
STOUT, E. G.
THOMPSON, K. B.
TRAIL, WAYNE
WHEELER, D. E.

CHARLES STRATTON, *Accompanist*

WILLIAM LINDQUIST, *Director*



Y. W. C. A.

THE Y. W. C. A. at Kansas State College was founded in 1885. Since that time it has expanded in both scope of activities and membership. As a member of the World Student Christian Federation it holds as its purpose the aiding of students to lead a full and creative life through a growing knowledge of God.

OFFICERS

WINIFRED WOLF	<i>President</i>
ELIZABETH LAMPRECHT	<i>Vice-President</i>
VIRGINIA DOLE	<i>Secretary</i>
NANCY JANE CAMPBELL	<i>Treasurer</i>
RUTH HAINES	<i>Executive Secretary</i>

CABINET MEMBERS

CHARLOTTE BUCHMANN	<i>Modern Poetry Group</i>	CLARA BESS GARRISON	<i>Finance Chairman</i>
MARIAN BUCK	<i>Christmas Bazaar</i>	MARGARET GLASS	<i>International Relations</i>
NANCY JANE CAMPBELL	<i>Treasurer</i>	MARGARET GREEN	<i>Publicity</i>
BARBARA CLAASSEN	<i>Hostess Committee</i>	RUTH JORGENSEN	<i>World Forum</i>
LUCILE CLENNIN	<i>Social Co-chairman</i>	KATHERINE KNECHTEL	<i>Social Co-chairman</i>
PAULINE COMPTON	<i>Aggie Pop</i>	EDITH MCDANIEL	<i>Social Service</i>
MARLENE DAPPEN	<i>Social Service</i>	ELLEN PAYNE	<i>Freshman Commission</i>
VIRGINIA DOLE	<i>Secretary</i>	ELIZABETH PITTMAN	<i>Personality Problems</i>
MAXINE MCKINLEY	<i>Radio</i>	LOUISE ROSS	<i>Freshman Commission President</i>
CRYSTAL McNALLY	<i>Membership</i>	FRANCES TANNAHILL	<i>Comparative Religions</i>
WINIFRED WOLF	<i>President</i>	ELIZABETH LAMPRECHT	<i>College Sister Chairman and Vice-President</i>
JANET SAMUEL	<i>Student Forums</i>		
		RUTH GRESHAM	<i>Retreats</i>

Top row, left to right: LUCILE CLENNIN, LOUISE ROSS, MAXINE MCKINLEY, ELLEN PAYNE, MARGARET GLASS, BARBARA CLAASSEN, CRYSTAL McNALLY. Third row: CLARA BESS GARRISON, CHARLOTTE BUCHMANN, KATHERINE KNECHTEL, ELIZABETH PITTMAN, RUTH GRESHAM, MARY JORGENSEN, RUTH JORGENSEN. Second row: EDITH MCDANIEL, JANET SAMUEL, VIRGINIA DOLE, PAULINE COMPTON, DOROTHY MAE SHRACK, MARIAN BUCK, ELIZABETH LAMPRECHT. Bottom row: WINIFRED WOLF, RUTH HAINES, NANCY JANE CAMPBELL, MARGARET GREEN, FRANCES TANNAHILL, MILDRED BUCKWALTER.



NEWMAN CLUB

AN ORGANIZATION of college Catholic students to promote Faith and Friendship.

OFFICERS

LEONARD ZERULL *President*
 WM. C. McDANEL *Vice-President*
 MARGARET ANN MURPHY *Secretary-Treasurer*
 (Fall Semester)
 JEANNE HALSTEAD *Secretary-Treasurer*
 (Spring Semester)
 BERNARD J. CONROY *Student Adviser*

MEMBERS

JOHN B. ALFERS
 GEORGE T. ANTON
 FRANCIS R. ARNOLDY
 LESTER J. ASHER
 LAWRENCE J. BAUSCH
 FRANK G. BIEBERLY
 JOHN B. BURROWES
 WAYNE CALLAHAN
 MAXINE CAMPBELL
 AUGUSTUS CARDARELLI
 ELLEN CARDARELLI
 FRANCIS A. CASPER
 DON L. CASSIDY
 J. L. CAVANAUGH
 B. W. CHAMPENROY
 H. D. CHILON
 CLAUDE L. COLEMAN
 RONALD T. COOPER
 GEORGE E. COTTRAL
 PHIL H. CURRY
 CARL CUTSHAW
 EDWARD DeCLERCK
 G. A. DILEO

MARY CLARE DICKSON
 RAYMOND DOLL
 DOROTHY DONNOLY
 MARCELLA DOWNIE
 JAMES B. EDWARDS
 F. E. ESPOSITO
 E. C. FAIRBANKS
 EUGENE FARRELL
 JAMES FLANNERY
 JAMES FREELAND
 CHARLES W. FREY
 ROBERT FROELICH
 LARRY FROELICH
 MARGARET FROST
 MARY GALLAGHER
 EMMA L. GATTEN
 M. D. GERAGHTY
 SALVADOR GONZALES
 PETER GERMANIO
 W. D. GILLIGAN
 CELESTINE GRAHAM
 JOHN F. GRANSTEDT
 THOMAS GUILFOIL

BEATRICE HABIGER
 LAWRENCE HALLER
 JEANNE HALSTEAD
 HORACE HAMILTON
 ALBERT HAVLIP
 MILDRED HILL
 JOHN J. HOLSTEIN
 JOSEPHINE HOOVER
 MARGARET HOOVER
 MARIE HRUBY
 FRANK HUND
 MARY FRANCES HURLEY
 RUSSELL HURT
 FRANK IMROTH
 ROBERT KANE
 FRED V. KILIAN
 WILLIAM KILIAN
 ELEANOR KOHAKE
 A. F. KRUEGER
 GEORGE LEBRETON
 CHARLES LOETEL
 THERON LUTZ
 ED L. MCCOY
 W. G. McDANEL
 MARY ANN MCKEE
 HESTER MCKENNA
 SIMEON MARCOTTE
 EDMUND P. MARX
 DOLORES A. MEYER
 ARTHUR A. MILLS
 WILLIAM MOORE
 MARGARET ANN MURPHY
 CHARLES C. MURPHY
 ED A. MURPHY
 BERNARD NASH
 JOE O'CONNOR
 THOMAS OLIVER
 ROSEMAND PAYTON
 ANTONIO PEREZ

MARGARET PELTIER
 JOHN PERRIER
 CATHERINE PETERMAN
 J. T. PICKETT
 CHARLES PRCHAL
 HUGH QUINN
 GILBERT REEL
 HELEN REILLY
 JAMES REILLY
 JEAN ROPER
 LEONARD ROSNER
 ARMAND ROUSSEAU
 JOSEPH RUGGIO
 MARY C. RYAN
 KENN C. SADLER
 JOSEPH SARTORIUS
 HAROLD SCANLAN
 KATHRYN SCHERER
 CHARLES SCHIERLMANN
 EDWIN SCHULTZ
 MARTIN SEIBEL
 MILDRED SHAPPER
 ANSELM SRAMEK
 HENRY STARK
 V. A. STEIMEL
 RAY STREMEL
 PHYLLIS STUDER
 LEWIS SWEAT
 WILLIAM TRENKLE
 WILLIAM TURNER
 CHARLES VINCKIER
 JUAN VIDAL
 A. P. WADHAM
 L. R. WEMPE
 JOE L. WETTA
 MARY WILKES
 LUKE WILPER
 JOE WINDERLIN
 LEONARD ZERULL



KAPPA PHI

NATIONAL Methodist girls club whose aim is "Every Methodist woman in the university world today a leader in the church tomorrow," and whose motto is "Others." Iota chapter at Kansas State college founded in 1921.

OFFICERS

ZELDA KLEVEN	<i>President</i>	FERN GEYER	<i>Treasurer</i>
IRMA STANBERY	<i>Vice-President</i>	MARGARET VAN ORSDOL	<i>Chaplain</i>
VIRGINIA HALL	<i>Corresponding Secretary</i>	EUNICE COLL	<i>Historian</i>
ROSEMA HOLMAN	<i>Recording Secretary</i>	MRS. B. A. ROGERS	<i>Sponsor</i>

MEMBERS

EMMA ADAMS	BURDEAN FALEN	HELEN KOESTEL	ALICE SLOOP
VIOLET ARENSMAN	LOUISE FRANK	JUSTINA KROEKER	ANNIE SPIKER
GEORGIA APPEL	THELMA FLEURY	LOUISE KRUMMEL	IRMA LYLE STANBERY
NORA BABB	ALMA FURMAN	RUTH LINSOTT	DORIS THOMPSON
IDENE BEATTY	FERN GEYER	MARJORIE LOMAS	HELEN TREKELL
HAZEL BEBERMEYER	MAXINE GIBBS	NEVA BELL MALL	MARGARET VAN ORSDOL
RUTH BETZ	SARAH ANNA GRIMES	GRACE MANN	HELEN VICKBURG
MARJE BLYTHE	VIRGINIA HALL	ABBY MARLATT	MARY ANN WALL
HELEN BLYTHE	MARGARET HIGDON	KATHERINE MARSH	CLARA WALTER
DOROTHY BLAESI	KATHERINE HOLMAN	RACHEL MARTENS	THERESA WARD
VIVIAN BLOOMFIELD	ROSEMA HOLMAN	MARGARET MORE	EDNA WAUGH
ELIZABETH BOYS	MARJORY HOLMAN	BERTHA NIXON	EUNICE WILLIAMS
WILMA BREWER	JUANITA HOOPS	CHRISTINE OVERLY	VELMA WILSEY
WILMA BYERS	WILMA JACOBS	GEORGIA O'DELL	BEULAH WOODCOCK
CEORA CAVEN	MYRTA JENNINGS	IRENE PERRY	FAYE YOUNG
RUBY CORR	RUTH JORGENSEN	MILDRED PETERSON	MAY YOUNG
RUTH CROUCH	MARY JORGENSEN	MARGARET PLOGER	
EUNICE COLL	MILDRED JOHNSON	ELSIE PRICKET	<i>Patronesses</i>
LENORE CONVERSE	ALTHEA KELLER	RUTH REGIER	Mrs. C. H. GUTHRIE
JULIA ELLEN CROW	CORNIE KING	JANET ROSS	Mrs. C. E. HOLMAN
MARGARET DAUM	ZELDA KLEVEN	JEAN SCHOFIELD	Mrs. J. S. HUGHES
DORIS ELLER	MARTHA KOESTEL	WAVA SHOEMAKER	Mrs. L. H. LIMPER
			Mrs. H. M. STEWART



WESLEY FOUNDATION

PURPOSE: To present a worthy and attractive religious program to Methodist preference students.

Founded, 1916. Charter granted, 1925.

CABINET MEMBERS

<i>President</i>	LEHMAN MADSEN	<i>Organists</i>	{ DONALD ENGLE MARY E. GUTHRIE
<i>Vice-President</i>	MAURICE WYKOFF	<i>Pianists</i>	{ ELEANOR WELLER LAURA DONAT
<i>Secretary</i>	WILMA BREWER	<i>Athletics</i>	{ GAIL FOSTER KENNETH PHELPS
<i>Treasurer</i>	ROY CRIST	<i>International Usbers</i>	{ LLOYD MCDANIEL D. J. HINMAN RAY SOLLENBERGER
<i>Buyers</i>	{ MARGARET VAN ORSDOL WILMA BYERS	<i>Publicity</i>	GEORGIA O'DELL
<i>Program</i>	ARTHUR WILLIS	<i>Personnel</i>	{ EUGENE DANFORD PAUL GILPIN MARJORIE HOLMAN GORDON STEELE JOYCE WINGRAVE
<i>Dramatics</i>	CORNIE KING		
<i>Deputation</i>	ELIZABETH SLOOP		
<i>Music</i>	MARGARET HIGDON		
<i>Recreation</i>	{ GEORGIA APPEL WAYNE SCOTT MAURICE HANSON RAY MESSICK		

Wesley Foundation Pastor and Adviser, REV. B. A. ROGERS



WISE CLUB

EPISCOPAL STUDENT ORGANIZATION

FIRST SEMESTER

MARGARET BALLARD
WAYNE SNYDER
RUTH THOMAS

OFFICERS

President
Vice-President
Secretary-Treasurer

SECOND SEMESTER

RUTH THOMAS
JOHN KIMEN
ESTHER WRIGHT

Counselors: MRS. W. E. BEALS, MISS EMMA HYDE, MISS DOROTHY BARFOOT, REV. W. A. JONNARD.

MEMBERS

CHARLES ARMSTRONG	ROBERT BLANCHE	CARL HEATON	SARAH JANE LISTER	MAURINE PETERSON	RUTH THOMAS
FRANCIS BAKER	DAVID BROWER	AIMISON JONNARD	WILLIAM LITFIN	MARYGOLD PETERSON	H. E. TRUBY
BETTY BAKER	MARJORIE CALL	GEORGE KERR	HAL MCCOY	BETH SEARLES	ANALEE WARREN
MARGARET BALLARD	JOHN DIETRICH	JOHN KIMEN	CATHERINE MITCHELL	TEMPLE SHELDON	JOHN WHITLOCK
VIOLET BAUER	HAROLD GRANT	PETER KIMEN	MARTHA MURDOCK	ROBERT SMITH	ESTHER WRIGHT
FRANCIS BERTSCHE	HAZEL GRANT	WILLIAM LANGWORTHY	CHESTER NEILSON	WAYNE SNYDER	I. C. YEO
BRUCE BLANCHE	ROBERT HARRIS	MAE LESSIG	LEONCE PICOT	JEAN SULLIVAN	FRED ZUTAVERN

THOMAS

KIMEN

BALLARD

WRIGHT



Top row: MCKINLEY, MORGAN, BEESON, FINK, McVEY, MARQUART. Second row: TAYLOR, PALMQUIST, COMPTON, RABE, MUSIL, SJOGREN, GRESHAM. Bottom row: SIERRARD, CAMPBELL, MCCASLIN, AVERY, GRAVENSTEIN.

THETA PI

ORGANIZED in 1923 and then known as Theta Tau. In 1929 the name was changed to Theta Pi. The organization is now petitioned to the national organization of Phi Chi Delta for membership. Its purpose is to form a closer association and fellowship among Presbyterian women of the Kansas State College.

RUTH GRESHAM *President*
GEORGIANA AVERY *Vice-President*

NANCY JANE CAMPBELL *Treasurer*
KATHRYN MARQUART *Secretary*

KAPPA BETA

KAPPA BETA, a fellowship of University Women of Disciples of Christ, received its National Charter here as Beta chapter of Bethany Circle in 1914.

OFFICERS

ELSIE FULKS	<i>President</i>	VONA WANDLING	<i>Cor. Secretary</i>
LEILA RUTH OLIVER	<i>Vice-President</i>	PEARL DOOLEY	<i>Alumni Secretary</i>
DOROTHY TAYLOR	<i>Secretary</i>	EMMA ANN STORER	<i>Treasurer</i>

Top row: CALDWELL, PRICE, MORRIS, SOUDER, FULKS. Second row: STEVENS, KRAMER, RUDDICK, STORER. Bottom row: HOCH, ELLEDGE, WANDLING.



Top row: MRS. LEWIS, COSTIN, HOFFMAN, E. SCHROEDER, HOSS, KRATOCHVIL, O. SCHROEDER. Second row: G. BAYLES, McCLURE, BALDWIN, LISK, PRENTICE, WILKINS, E. BAYLES. Bottom row: HUSTON, McCOMB, SOWERS, HOPKINS, WENGER, McBRIDE.

THETA EPSILON

THETA EPSILON, National Organization of Baptist women, founded at Ames, Iowa, in 1923. Delta chapter at Kansas State College was founded in 1929. There are seven chapters. The purpose of Theta Epsilon is to promote religious and social activities among Baptist College Women.

BROWNING AND ATHENIAN SOCIETIES

BROWNING OFFICERS

FIRST SEMESTER

ELIZABETH WALBERT *President*
 EDITH McDANIEL *Vice-President*
 MARY ELIZABETH COOPER *Rec. Secretary*
 CEORA CAVEN *Cor. Secretary*
 GEORGIA O'DELL *Treasurer*
 CORNIE KING *Marshal*

SECOND SEMESTER

EDITH McDANIEL
 ELSIE FERN SELBY
 ROSAMOND HAEBERLE
 CORNIE KING
 ELIZABETH SLOOP
 ELIZABETH WALBERT

ATHENIAN OFFICERS

FIRST SEMESTER

B. H. HOPE *President*
 A. H. BOGGS *Vice-President*
 L. L. JORDAN *Rec. Secretary*
 *Cor. Secretary*
 *Treasurer*
 *Marshal*

SECOND SEMESTER

A. H. BOGGS
 L. L. JORDAN
 DEWEY AXTELL
 S. W. KERR
 W. O. CREIGHTON
 B. H. HOPE

BROWNING MEMBERS

ELIZABETH BOYS
 HELEN BROWN
 BEULAH BROWNING
 EUNICE CALL
 CEORA CAVEN
 MARY ELIZABETH COOPER
 RUTH CROUCH
 MARGARET DAUM

EVELYN DIEHLMAN
 LAURA DONAT
 THELMA FLEURY
 MARGARET GLASS
 JUANITA GUTHRIE
 ROSAMOND HAEBERLE
 CORNIE KING
 EDNA MANN

EDITH McDANIEL
 ESTHER MCFILLEN
 GEORGIA O'DELL
 CHRISTINE OVERLY
 KATHERINE PETERSON
 VELMA PETERSON
 ELSIE FERN SELBY
 NINA SHERMAN

MILDRED STEVENS
 ALICE SLOOP
 ELIZABETH SLOOP
 ELIZABETH WALBERT
 THERESA WARD
 VELMA WILSEY
 FAYE WORREL
 FAYE YOUNG

ATHENIAN MEMBERS

AXTELL, D.
 BOGGS, A. H.
 BOYD, B. W.

BOYD, R. M.
 CREIGHTON, W. O.
 HILL, K. V.

HOPE, B. H.
 JORDAN, L. L.
 KERR, S. W.

LOY, J. W.
 MORGAN, C. B.
 NIXON, L. F.

WADLEY, W. F.

Top row: JORDAN, LOY, R. BOYD, BOGGS, MORTAN B. BOYD, HILL, CREIGHTON, O'DELL. Third row: GLASS BOYS, AXTELL, NIXON, KERR, HOPE, WADLEY, SHERMAN, DAUM. Second row: YOUNG, WARD, DIEHLMAN, WALBERT, BROWN, McDANIEL, CAVEN, GUTHRIE, V. PETERSON, C. PETERSON. Bottom row: CROUCH, E. SLOOP, HAEBERLE, KING, SELBY, MANN, MORREL, BROWNING, A. SLOOP, E. MCFILLEN



HAMILTON AND IONIAN SOCIETIES

HAMILTON LITERARY SOCIETY

FIRST SEMESTER OFFICERS

FRANK PARSONS *President*
 LEHMAN MADSEN *Vice-President*
 LAWRENCE MCINTIRE *Rec. Secretary*
 WAYNE HERRING *Cor. Secretary*
 CHESTER GEORGE *Treasurer*
 ROBERT LATTA *Marshal*
 NED THOMPSON *Program Chairman*

SECOND SEMESTER OFFICERS

LAWRENCE MCINTIRE *President*
 EARL PARSONS *Vice-President*
 WAYNE HERRING *Rec. Secretary*
 KARL SCHROEDER *Cor. Secretary*
 LEWIS BUCK *Treasurer*
 FRANK PARSONS *Marshal*
 VERNON RECTOR *Program Chairman*

IONIAN LITERARY SOCIETY

FIRST SEMESTER OFFICERS

KATHRYN KNECHTEL *President*
 ELIZABETH PITTMAN *Vice-President*
 LAURA JO SKILLIN *Rec. Secretary*
 IRMA LYLE STANBERRY *Treasurer*

SECOND SEMESTER OFFICERS

ELIZABETH PITTMAN *President*
 VADA CRAWFORD *Vice-President*
 RUTH JORGENSEN *Rec. Secretary*
 LAURA HOPKINS *Treasurer*

HAMILTON'S—Top row: JOHNSON, LATTA, HERRING, F. PARSONS, WALTERS, R. PARSONS, SCHROEDER. Second row: E. PARSONS, MADSEN, WENGER, MARSH, THOMPSON, MCINTIRE. Bottom row: GARRINGER, TEMPLAR, BEYER, SIMPSON, MURET, McDONALD.

IONIAN'S—Top row: CRAWFORD, CONVERSE, MCKINLEY, MARLATT, GREENWOOD, KOESTEL, STANBERRY, ROSS. Second row: VICKBURG, PITTMAN, CLENNIN, GRESHAM, R. JORGENSEN, HOPKINS, LATTA. Bottom row: SKILLIN, RUDDICK, BLYTHE, KNECHTEL, M. JORGENSEN, McCASLIN, LEHMANN



VAN ZILE HALL

VAN ZILE HALL, dormitory for women at K. S. C. is the result of a movement started in 1919 to establish dormitories at the five state schools. In 1921, largely through the efforts of the Kansas Council for Women, a bill was passed, but the appropriations were not sufficient to provide each school with a dormitory. Kansas State offered to wait, allowing the other schools to build, with the understanding that the K. S. C. dormitory would be built later. It was not until the 1925 session of the legislature that the combined efforts of the Kansas Council, the A.A.U.W., and others were successful in getting the dormitory plan through.

The hall is named for Mrs. Mary Pierce Van Zile, Dean of Women who was active in support of the project and in making the dormitory as completed an ideal college home.

The hall stands on an elevation in the northeast corner of the campus, the location being admirably suited to future improvements with drives, walks, trees and shrubs. Space for two other dormitory buildings, to be erected when the need for them is felt, was provided for in locating the building.

There are rooms for 127 girls in the building, nearly all being for two girls, although a few single rooms are provided.

OFFICERS

CLARA BESS GARRISON	<i>President</i>	ELIZABETH PITTMAN
HELEN REILLY	<i>Vice-President</i>	VADA CRAWFORD
MARJORIE FUHRMAN	<i>Secretary</i>	ELIZABETH BRISTOL
LUCILLE CLENNIN	<i>Treasurer</i>	GEORGIANA AVERY



Fraternities



OH, BEWILDERING rush week! . . . pledge duties . . . board meetings . . . study . . . initiation! The tie that binds . . . an affection and respect for the brothers —not to the exclusion of others . . . social training . . . learning to cooperate for the good of the whole . . . learning to give and take . . . that is a fraternity.

FRATERNITY HOUSEMOTHERS

MRS. ELLA LYLES Acacia
 MRS. OLIVE KIPFER Alpha Gamma Rho
 MRS. NELLIE HAWTHORNE . . . Alpha Kappa Lambda
 MRS. MINNIE KINNIBURGH . . . Alpha Tau Omega
 MRS. JESSIE T. COCHRANE Beta Theta Pi
 MRS. RACHEL DAVIS Delta Tau Delta
 MRS. PEARL GRAMMON Farm House
 MRS. J. W. AMIS Kappa Sigma
 MRS. R. G. TAYLOR Phi Delta Theta

MRS. ED AMES Phi Kappa
 MRS. C. E. REID Phi Kappa Tau
 MRS. BERTHA NAPIER Phi Lambda Theta
 MRS. E. L. TAYLOR Phi Sigma Kappa
 MRS. C. H. OLES Pi Kappa Alpha
 MRS. JANE BYRAM Sigma Alpha Epsilon
 MRS. ELIZABETH SHEETZ Sigma Nu
 MRS. J. D. RITCHEY Sigma Phi Epsilon
 MRS. MAUDE E. BIXBY Tau Kappa Epsilon
 MRS. ROSE CASSIDY Theta Xi

GRAMMON
 HAWTHORNE
 RITCHEY

NAPIER
 BYRAM
 CASSIDY

COCHRANE
 KINNIBURGH
 KIPFER

OLES

SHEETZ
 LYLES
 DAVIS

REID
 TAYLOR
 BIXBY

TAYLOR
 AMES
 AMIS



SENIOR MEN'S PANHELLENIC COUNCIL

THE Senior Men's Panhellenic Council is the council of the Greek organizations on this campus. The council is the judiciary body of these organizations and governs them as such. The organization plays an active part in the Greek schedule and its decisions are wholly cooperated with and respected.

MEMBERS

<i>Acacia</i> GEORGE KERR	<i>Delta Sigma Phi</i> W. A. PARKER	<i>Phi Delta Theta</i> HERB BECKETT	<i>Pi Kappa Alpha</i> CY GREEN
<i>Alpha Gamma Rho</i> GENE SUNDGREN	<i>Delta Tau Delta</i> DON PORTER	<i>Phi Kappa</i> LEONARD ZERULL	<i>Sigma Alpha Epsilon</i> BILL SCALES
<i>Alpha Kappa Lambda</i> DON CORNELIUS	<i>Farm House</i> DAVID GREGORY	<i>Phi Kappa Tau</i> SKEETS GALLAGHER	<i>Sigma Nu</i> FLOYD PINNICK
<i>Alpha Tau Omega</i> WARD SHURTZ	<i>Kappa Sigma</i> BILL ASBILL	<i>Phi Lambda Theta</i> GEORGE HARTTER	<i>Sigma Phi Epsilon</i> J. R. KETCHERSID
<i>Beta Theta Pi</i> CHARLES LUTZ	<i>Lambda Chi Alpha</i> GLENN BOYLES	<i>Phi Sigma Kappa</i> VIRGIL UNRUH	<i>Tau Kappa Epsilon</i> H. E. REDFIELD
			<i>Theta Xi</i> K. E. JOHNSON

OFFICERS

FIRST SEMESTER		SECOND SEMESTER
BILL ASBILL.	<i>President</i>	HERB BECKETT
GEORGE KERR.	<i>Vice-President</i>	DON PORTER
BILL SCALES.	<i>Secretary-Treasurer</i>	LEONARD ZERULL

PORTER	KETCHERSID	ASBILL	GREEN	PINNICK	GREGORY
PARKER	ZERULL	CORNELIUS	JOHNSON	LUTZ	SHURTZ
REDFIELD	GALLAGHER	KERR	SUNDGREN	BECKETT	UNRUH

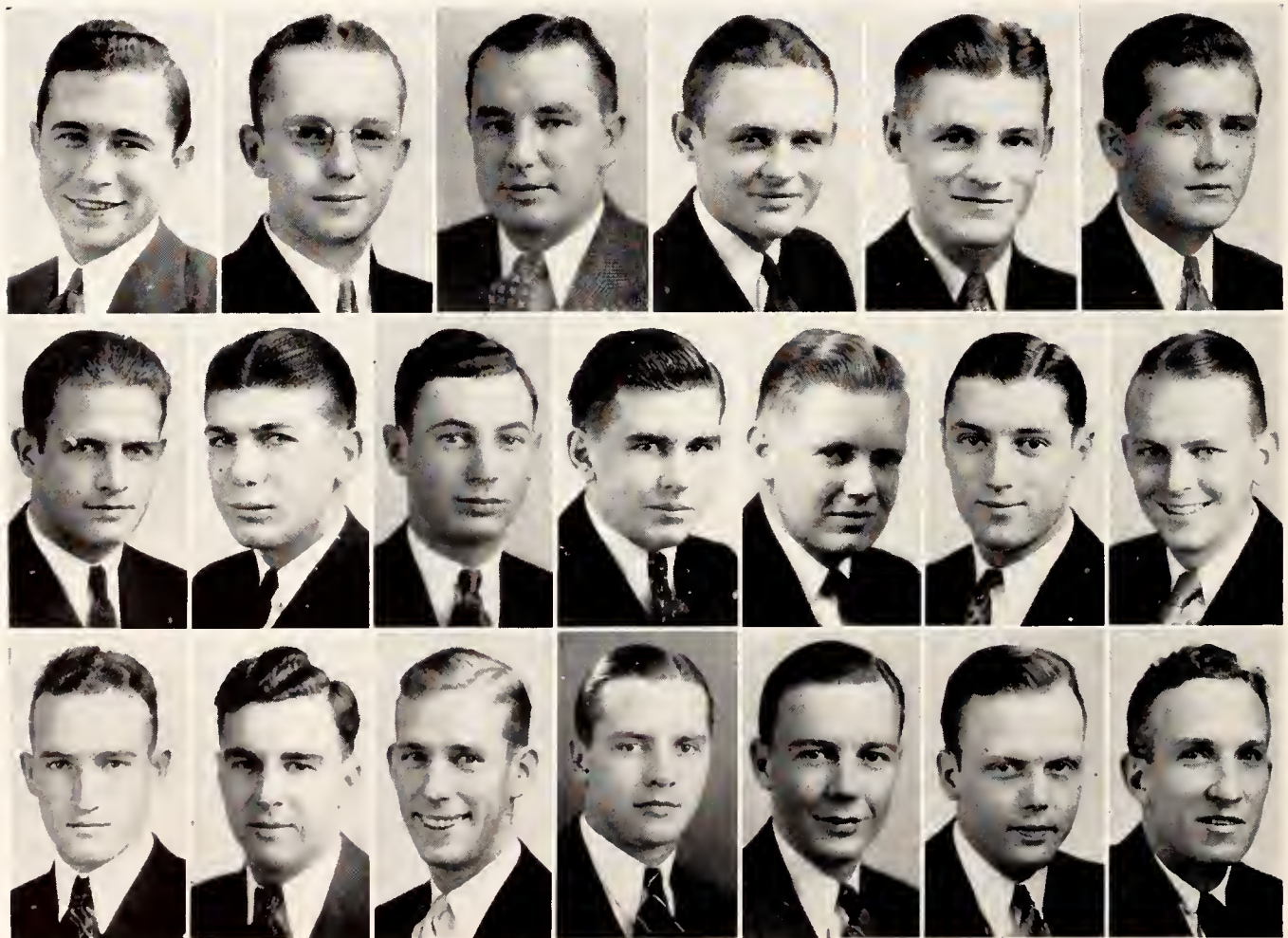

FRESHMAN MEN'S PANHELLENIC

OFFICERS

FIRST SEMESTER

ROBERT KANE
 JACK HALEY
 GILBERT GREEN

President
Vice-President
Secretary-Treasurer

SECOND SEMESTER

CHARLES PLATT
 LORAN SLAUGHTER
 ROY HACKER

MEMBERS

Acacia

ANDERSON, ROBERT
 BUEHLER, RUSSELL

Alpha Gamma Rho

HALEY, JACK
 CHILDS, F. N.

Alpha Kappa Lambda

RUFENER, JOHN B.
 ROTHGANGER, H. HENRY

Alpha Tau Omega

HALPHILL, WILLIAM
 KROTZINGER, RUSSELL

Beta Theta Pi

RHODES, JOHN
 MILLER, MERLE

Delta Sigma Phi

WHELOCK, K. L.
 BLYTHE, ARTHUR

Delta Tau Delta

BUCHMANN, EDWARD
 HJORT, WAYNE

Farm House

REID, D. A.
 POOVEY, W. W.

Kappa Sigma

COULSON, MAURICE
 SHELBY, C. F.

Lambda Chi Alpha

HELM, JOHN
 SKINNER, LOREN

Phi Delta Theta

POWERS, ROLAND
 ENGLEMAN, HAROLD

Phi Kappa

KANE, ROBERT
 WINDERLIN, J. J.

Phi Kappa Tau

COUSINS, DEAN
 GUSTAFSON, NEIL

Phi Lambda Theta

HARTTER, GEORGE

Phi Sigma Kappa

ANDREWS, JAMES
 GREEN, GILBERT

Pi Kappa Alpha

MCDONALD, IAN
 BROOKS, D. R.

Sigma Alpha Epsilon

HACKER, ROY
 MARKWARD, EDWARD

Sigma Nu

SLAUGHTER, LORAN
 KAUFFMAN, BRUCE

Sigma Phi Epsilon

MC MURTRY, ALFRED
 TINDALL, R. J.

Tau Kappa Epsilon

PERRIER, J. P.
 BROWN, WALTER

Theta Xi

BELFLOWER, R. L.
 WILDER, EDSON Y.

HACKER	SHELBY	SKINNER	COULSON	ENGLEMAN	TINDALL	WINDERLIN	PERRIER
HELM	HARTTER	ANDERSON	RHODES	MILLER, M.	BROOKS	MC MURTRY	WILDER
BELFLOWER	GUSTAFSON	COUSINS	KANE	KAUFMAN	SLAUGHTER	MCDONALD	KROTZINGER
HALPHILL	REID	HJORT	BUCHMANN	CHILDS	HALEY	BUEHLER	MARKWARD



ACACIA



340 NORTH SIXTEENTH STREET

OFFICERS

BEN A. SELLERS	<i>President</i>
GEORGE L. JOBLING	<i>Vice-President</i>
SAM D. ELLIOTT	<i>Secretary</i>
LAURENCE L. WISDOM	<i>Treasurer</i>
GEORGE M. KERR	<i>Panhellenic Rep.</i>

FOUNDED May 12, 1904, at University of Michigan. Kansas State chapter installed December 6, 1913. Number of chapters 26.

PLEDGES

ANDERSON, ROBERT, MI 1	Lyons
BUEHLER, RUSSELL, CE 1	Seneca
CALDWELL, KEITH, CE 1	Lyons
FAUST, GEORGE, CE 4	Parsons
HAMILTON, CLARE C., VM 1	Geneseo
KUHN, CHARLES W., Pre-Med. 1	Marion
LEENDERTSE, PETE H., Ag. 3	Wichita
MAYO, HOMER E., Ch. E 3	Kansas City
PRICE, WILLIAM P., EE 2	Little River
FREY, WAYNE, Ag. 1	Fowler
NELSON, FORREST, CE 1	Fowler
FOSMIRE, ROBERT, Ch. E 3	Kansas City
LYON, MAX, CE 2	Sabetha

ACTIVES

ELLIOTT, SAM D., EE 3	Plains
HAAS, HOWARD, Ag. 3	La Crosse
HOLLIS, MEDREY, GS 2	Manhattan
JOBLING, GEORGE L., CE 4	Caldwell
KERR, GEORGE M., VM 4	Washington, D. C.
KRATZER, DUANE E., C & Act. 3	Salina
SARGENT, ANDY J., VM 1	Colton, Calif.
SELLERS, BEN A., CE 4	Lyons
SWIFT, DEAN E., CE 4	Olathe
WANN, MAXWELL, Ag. 3	Hays
WISDOM, LAURENCE L., C 2	Colby



PRICE

LEENDERTSE

WANN

HAAS

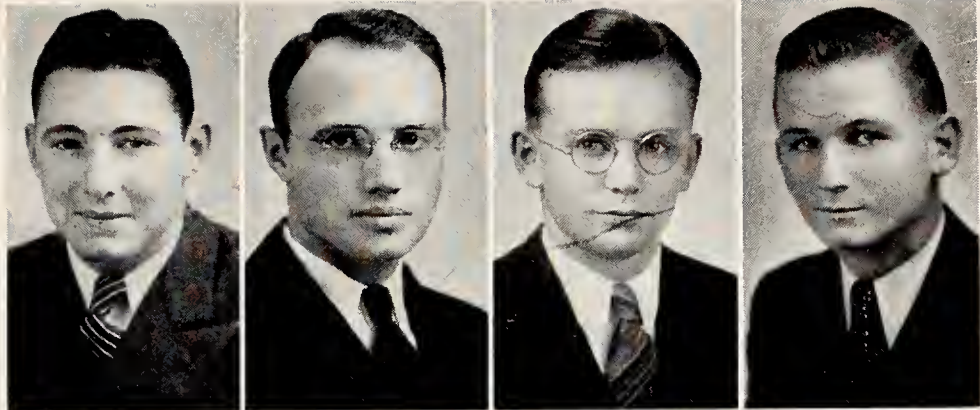

LYON

FREY

FAUST

SWIFT

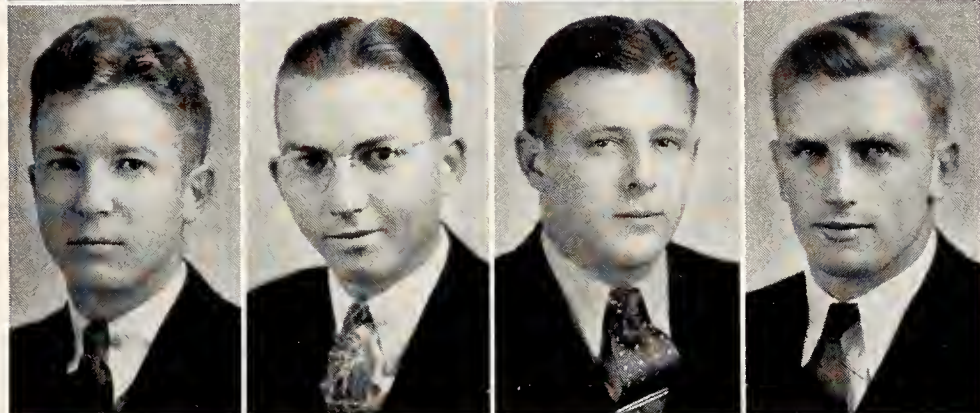

KUHN

ANDERSON

SELLERS

HOLLIS

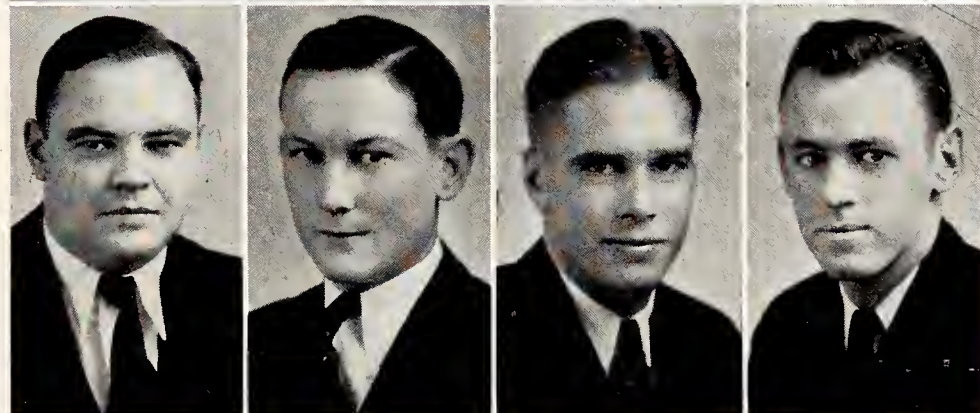

HAMILTON

JOBLING

ELLIOTT

CALDWELL

BUEHLER

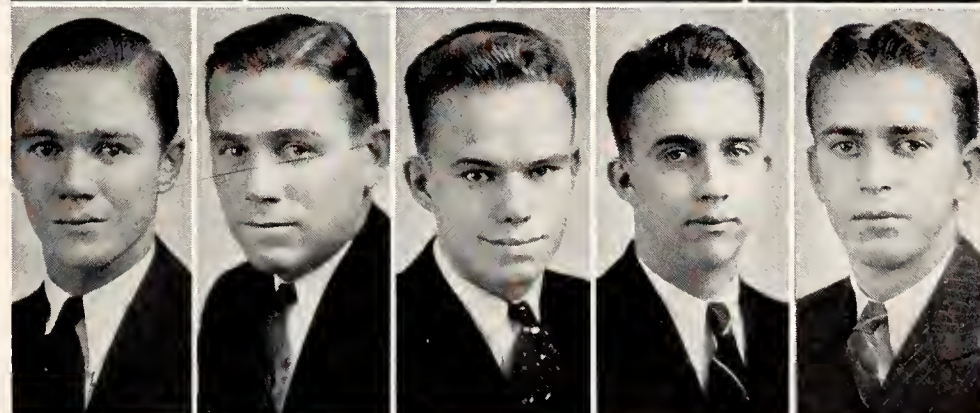

KRATZER

WISDOM

MAYO

FOSMIRE

KERR

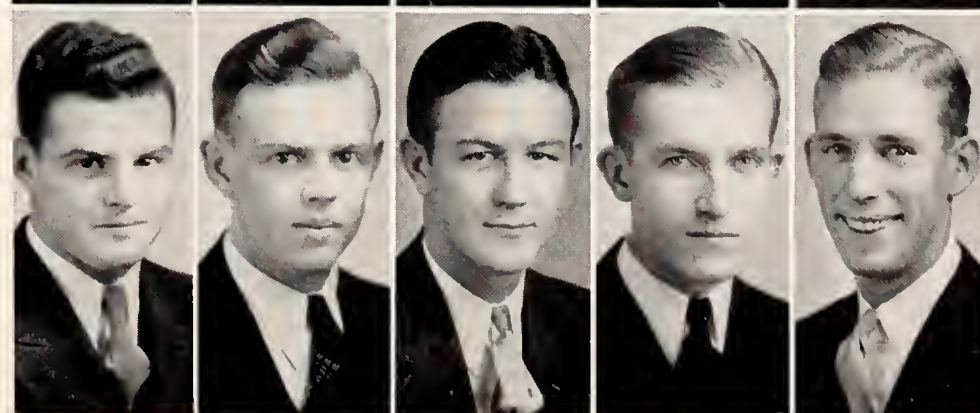

ALPHA GAMMA RHO



421 NORTH SIXTEENTH STREET

OFFICERS

M. B. NOLAND	<i>President</i>
P. W. LJUNGAHL	<i>Vice-President</i>
R. H. CAMPBELL	<i>Secretary</i>
J. C. HOOK	<i>Treasurer</i>
E. E. SUNDGREN	<i>Panhellenic Rep.</i>

FOUNDED in 1904. Alpha Zeta chapter installed February 12, 1927.

ACTIVES

BOEKA, A. A., Ag. 3	Colby
ALSOP, S. E., Ag. 4	Wakefield
CAMPBELL, R. H., Ag. 4	Grenola
COLMAN, S. M., Ag. 2	Sylvia
DORNBERGER, CALVIN, Ag. 2	Talbridge
HOOKE, J. C., VM 4	Braymer, Mo.
HALEY, J. S., VM 1	Delphos
JORDAN, F. W., Ag. 2	Beloit
KNAPPENBERGER, J. J., VM 4	Penalosa
LJUNGAHL, P. W., Ag. 3	Menlo
MCCOLM, G. L., Ag. 4	Emporia
MCCOLM, J. E., Ag. 3	Emporia
MEYERS, C. W., Ag. 3	Goff
NOLAND, M. B., Ag. 4	Falls City, Nebr.
SHOEMAKER, K. G., Ag. 3	Ottawa
SUNDGREN, E. E., Ag. 4	Falun
WISHART, W. A., Ag. 4	Manhattan
WILLIAMS, J. W., Ag. 3	Dodge City
ZERBE, L. A., Ag. 3	Salina

PLEDGES

CHILDS, F. N., Ag. 1	Rexford
DAVIES, I. H., Ag. 2	Lebo
DENT, R. R., Ag. 1	Salina
FLAIR, L. H., Ag. 1	Bucklin
JONES, R. A., PV 1	Penalosa
MARESCH, L. W., AE 1	Nekoma
MARESCH, V. F., AE 1	Nekoma
MCDANIELS, H., MI 1	Michigan Valley
OLSON, R. H., VM 1	Atchison
MISTLER, A. G., GS 3	Leavenworth
SPENCER, R. D., Special	Leavenworth
SPLITTER, V., Ag. 3	Lorraine
THOMAS, W. B., Ag. 2	Clay Center
ZITNICK, J., Ag. 3	Scammon



BOEKA

OLSON

E. McCOLM

L. MARESCH

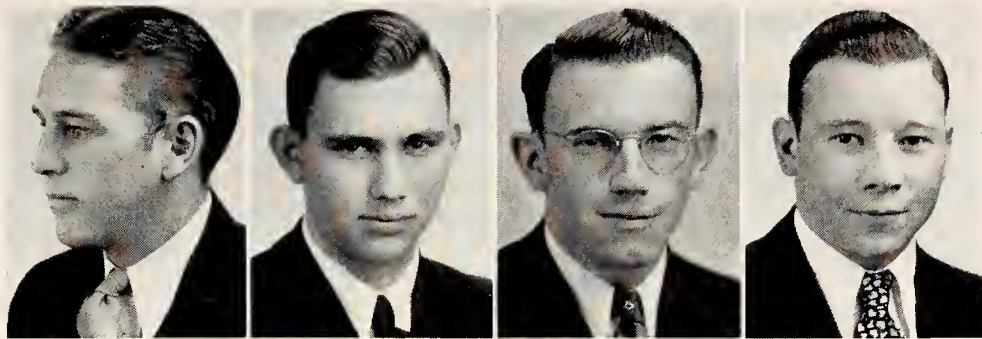

ALSOP

ZERBE

HOOK

COLMAN

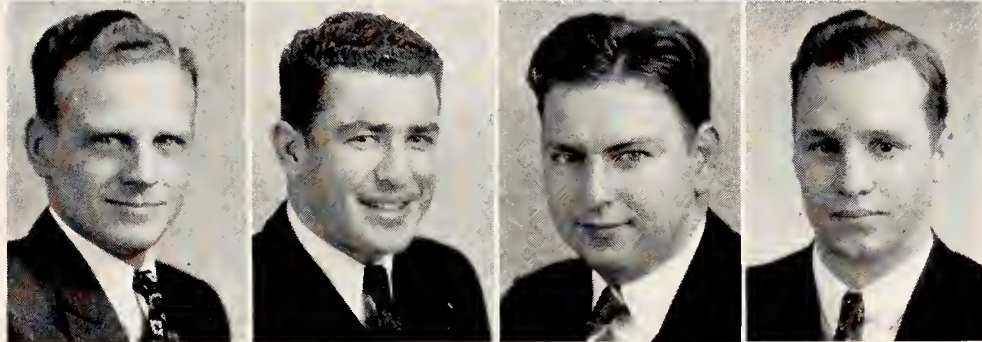

JORDAN

CAMPBELL

G. McCOLM

SPENCER

DAVIES

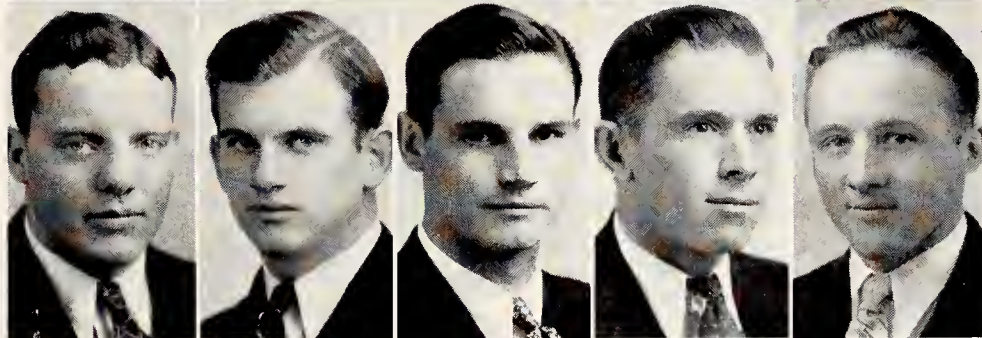

MISTLER

THOMAS

WILLIAMS

SHOEMAKER

V. MARESCH

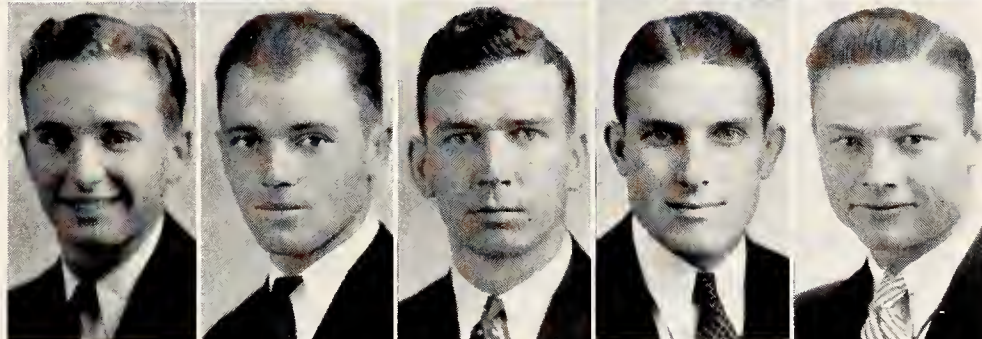

CHILDS

LJUNGDAHL

DENT

NOLAND

KNAPPENBERGER



SUNDGREN

WISHART

JONES

HALEY

DORNBERGER

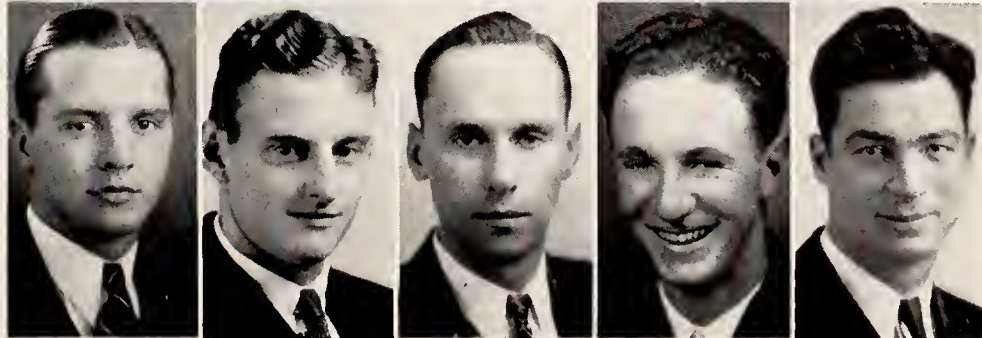

ALPHA KAPPA LAMBDA



307 NORTH SIXTEENTH STREET

FOUNDED April 22, 1914, at University of California. Iota chapter installed May 24, 1930. Number of chapters 10.

ACTIVES

BEAVER, BERNARD F., IC 3	Ottawa
CRIST, ROY D., AE 4	Brewster
DICKEN, J. RAYMOND, Ag. 4	Winfield
ELLIOTT, VORRAS A., ME 4	McPherson
KINDSVATER, HOWARD M., IC 4	Wichita
ROWLAND, J. WARREN, GS 3	Clay Center
RUPP, CARL H., Ag. 4	Moundridge
SCOTT, WAYNE S., IJ 3	Topeka
YOUNG, GLENN M., EE 4	Kansas City
WILLIS, ARTHUR C., Ch. E 2	Hugoton
CORNELIUS, DONALD A., Ag. 4	Wheaton
BURDGE, L. RICHARD, ME 4	Parsons
WALTERS, WILLIAM T., CE 4	Manhattan
RUFENER, WOODROW W., AA 4	Strong City
SCHAFER, A. EUGENE, CE 2	Jewel

OFFICERS

FIRST SEMESTER

ROY CRIST	<i>President</i>
MAURICE WYCKOFF	<i>Vice-President</i>
WARREN ROWLAND	<i>Secretary</i>
BERNARD BEAVER	<i>Treasurer</i>
DONALD CORNELIUS	<i>Panhellenic Rep.</i>

SECOND SEMESTER

RAY DICKEN	<i>President</i>
WAYNE SCOTT	<i>Vice-President</i>
BERNARD BEAVER	<i>Secretary</i>
WARREN ROWLAND	<i>Treasurer</i>
DONALD CORNELIUS	<i>Panhellenic Rep.</i>

PLEDGES

DICKEN, DEAN D., Ag. 2	Winfield
FREEMAN, WAYNE, Ag. 1	Kirwin
MILLER, CHARLES W., Ch. E 2	Turon
RUTHGANGER, H. HENRY, EE 2	Kinsley
RUFENER, JOHN B., AA 1	Strong City
MOORE, J. RICHARD, Ag. 1	Alliance



ROWLAND

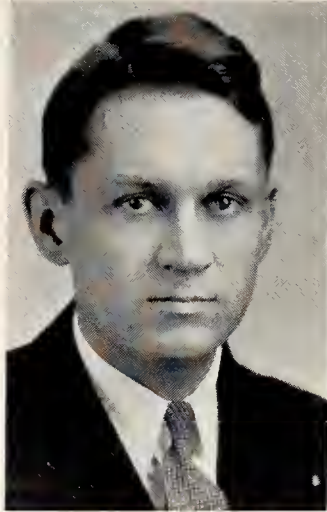

KINDSVATER

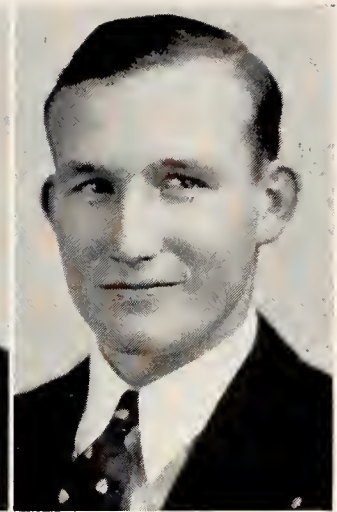

CRIST

YOUNG

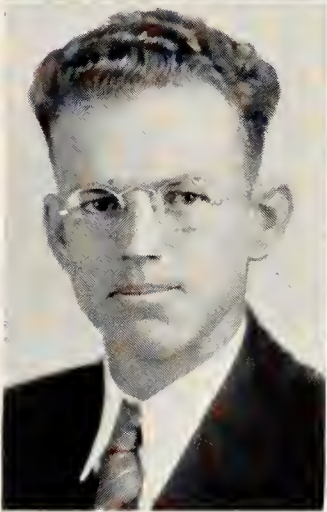

ELLIOTT

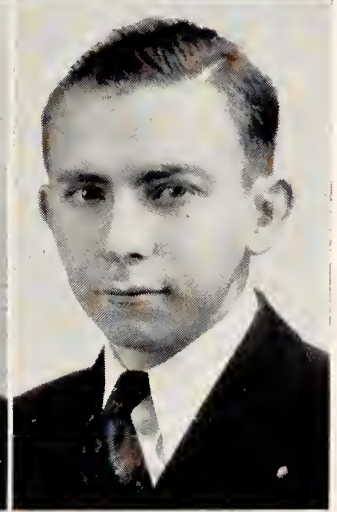
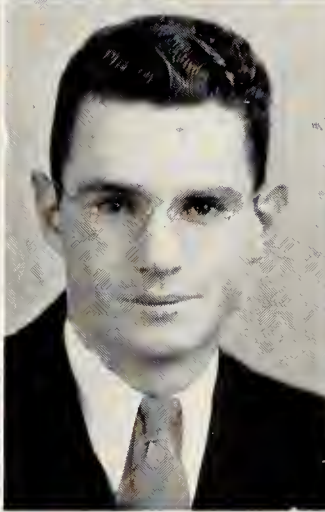

SCOTT

RUPP

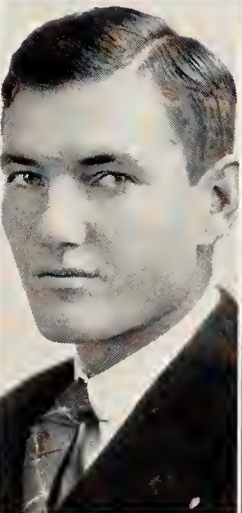

SCHAFER

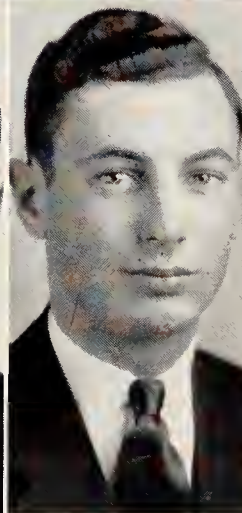
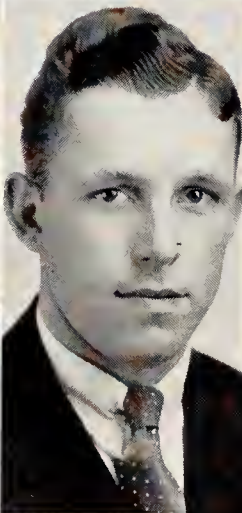

CORNELIUS

BURDGE

WYCKOFF



WALTERS

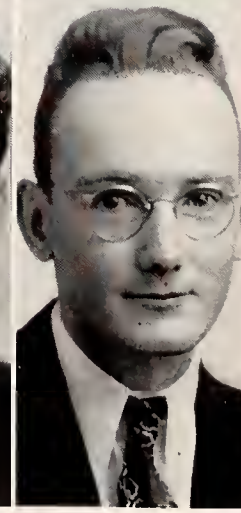
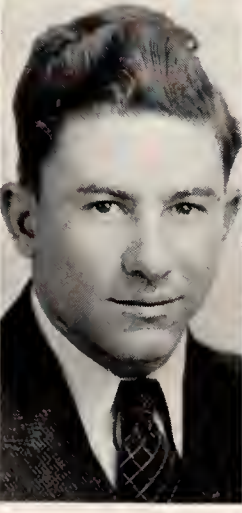

DICKEN, R.

WILLIS

ALPHA TAU OMEGA



1430 FAIRCHILD STREET

OFFICERS

FIRST SEMESTER

HAROLD C. HIBBS	<i>President</i>
STEPHEN DELLADIO	<i>Vice-President</i>
RALPH T. RANKIN	<i>Secretary</i>
J. BRUCE NIXON	<i>Treasurer</i>
WARD H. SHURTZ	<i>Panbellenic Rep.</i>

SECOND SEMESTER

CLARENCE R. CRAWFORD	<i>President</i>
WARD H. SHURTZ	<i>Vice-President</i>
MAURICE E. HANSON	<i>Secretary</i>
J. BRUCE NIXON	<i>Treasurer</i>
WARD H. SHURTZ	<i>Panbellenic Rep.</i>

FOUNDED 1865, at Virginia Military Institute. Delta Theta chapter installed 1920. Number of chapters 94.

ACTIVES

CRAWFORD, CLARENCE R., AE 3	Luray
CROW, ROGER M., CE 2	Topeka
DELLADIO, STEPHEN, EE 4	Frontenac
HANSON, MARVIN A., ME 3	Newton
HANSON, MAURICE E., ME 3	Newton
HIBBS, HAROLD C., Ar. E 4	Osborne
MOORE, J. EWING, ME 3	Muscotah
NIXON, J. BRUCE, C 3	Paradise
OWEN, RICHARD R., GS 4	Ft. Riley
OWEN, ROBERT, GS 4	Ft. Riley
PANGBURN, CLIFTON, GS 4	Luray
PAULING, RALPH, C 2	Manhattan
RANKIN, RALPH T., IC 2	Manhattan
RIGGS, LLOYD, IJ 3	Manhattan
SHURTZ, WARD H., CE 4	Manhattan
WHITE, A. E., Jr., VM 4	Manhattan
DAMAN, ARTHUR, VM 4	Manhattan
SCHLAIFLE, LYLE, CE 3	Cawker City

PLEDGES

BIRD, KEITH, CE 1	Gread Bend
BRUBAKER, GERALD, IJ 2	Manhattan
CLOSSON, WALTER, Ar. E 1	Manhattan
CLEVELAND, HOWARD, PE 1	Muscotah
DAILEY, DONALD, GS 1	Topeka
GOODWIN, JOE, Ag. 1	Emporia
HALFHILL, WILLIAM, C 1	Wichita
KROTZINGER, RUSSELL, C 1	Wetmore
MAYER, WARREN, EE 1	Wetmore
MOORE, WILBUR, EE 1	Clay Center
PLATT, CHARLES, Ch. E 1	Manhattan
MAXWELL, DON, Ag. 1	Menlo
LONG, RALPH, C 2	Kansas City



BIRD

CROW

NIXON

CRAWFORD

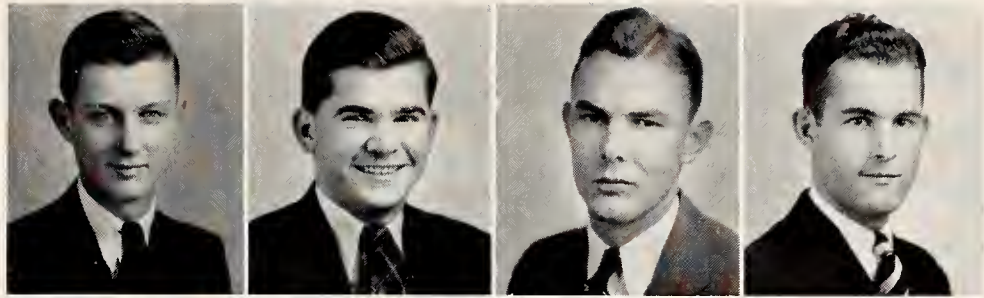

DAILEY

HANSON, M. E.

MAXWELL

PLATT

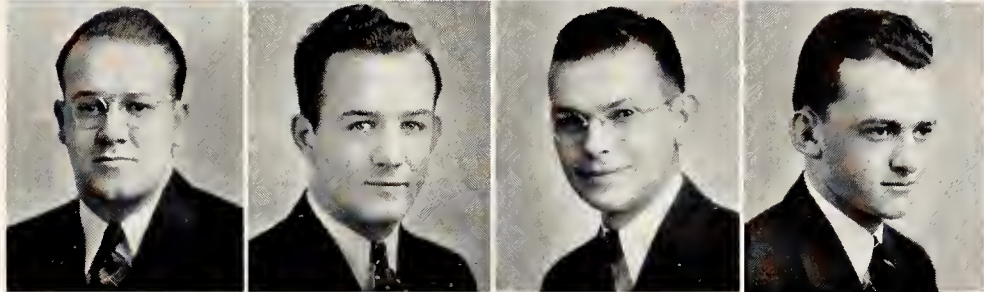

MAYER

SHURTZ

RANKIN

PAULING

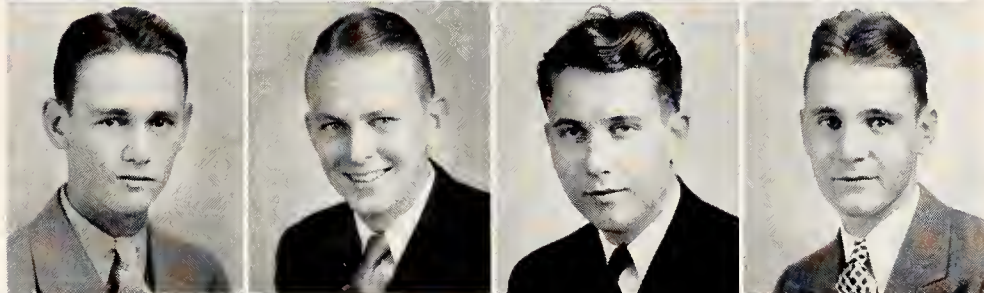

HALPHILL

OWEN, R. R.

MOORE, W.

RIGGS

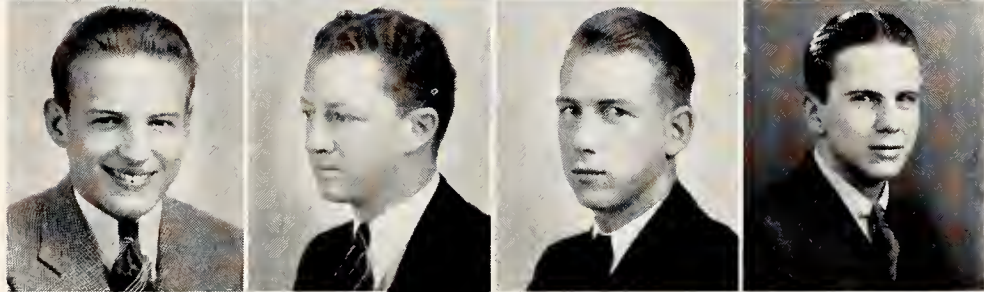

WHITE

PANGBURN

DELLADIO

MOORE, J.

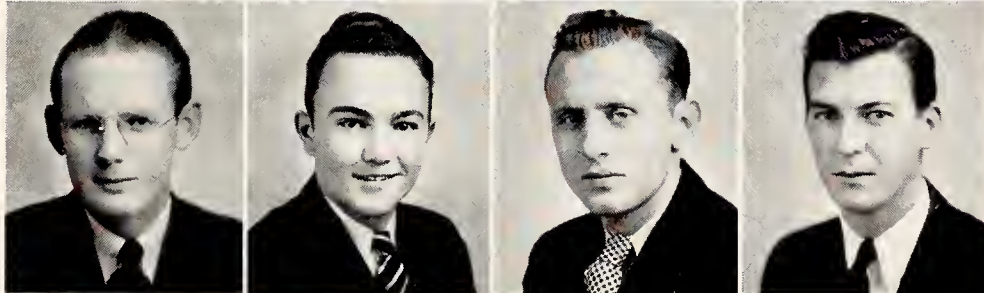

KROTZINGER

BRUBAKER

HIBBS

GOODWIN

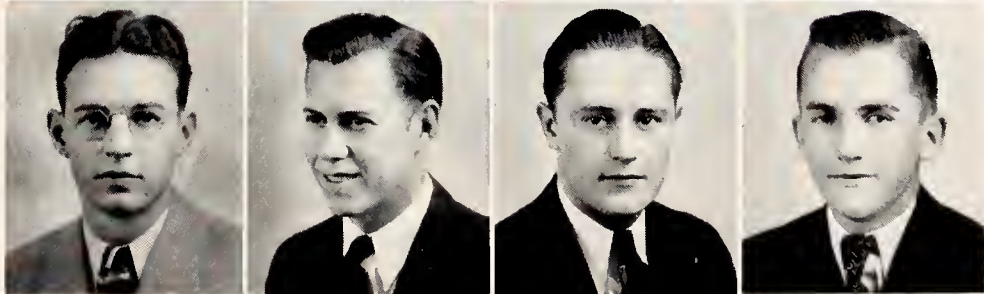

CLEVELAND

HANSON, M. A.

OWEN, R. O.

CLOSSON

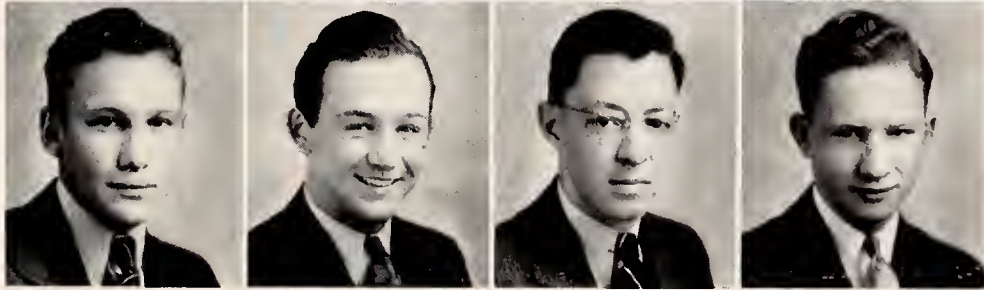

BETA THETA PI



500 SUNSET

OFFICERS

FIRST SEMESTER

HAROLD EDDINGTON *President*
 CHARLIE B. TEAM *Vice-President*
 CHARLES R. LUTZ *Secretary*
 ED MURPHY *Treasurer*
 CHARLES R. LUTZ *Panhellenic Rep.*

SECOND SEMESTER

JOHN VAN AKEN *President*
 HOWARD RHOADS *Vice-President*
 LUMAN MILLER *Secretary*
 ED MURPHY *Treasurer*
 HAROLD EDDINGTON *Panhellenic Rep.*

FOUNDED August 8, 1839, at Miami University, Gamma Epsilon chapter installed October 14, 1914. Number of chapters 87.

PLEDGES

BEACH, ROY, CE 3	Abilene
CARLSON, LEE, C 2	Topeka
CHRISTENSON, RALPH, GS 2	Clay Center
DIETRICH, JOHN, Ag. E 1	Kansas City, Mo.
DURLAND, FRANK, C 1	Junction City
ECKART, JOE, CE 1	Topeka
EHRMAM, JOHN, GS 1	Enterprise
GROODY, TOM, GS 3	Manhattan
HARRIS, WARNER, C 1	Burton
HATHAWAY, RALPH, ME 1	Chase
JONNARD, AIMISON, CE 1	Manhattan
MILLER, LUMAN, GS 1	Salina
MILLER, MERLE, IJ 1	Salina
MILLICAN, FRED, EE 1	Topeka
MOTTER, JACK, IC 1	Wichita
RANKIN, WILLIAM, GS 1	Idana
RHODES, JOHN, GS 1	Topeka
SEATON, JAMES, GS 1	Manhattan
SIMS, FRED, C 1	Tulsa, Okla.
SLOCOMBE, JOHN, Ag. 1	Peabody
SMITH, CLARENCE, CE 2	Clay Center
VANDEVER, ROSS, ME 2	Fredonia
WINTERS, CHARLES, CE 2	Kansas City
SILVER, WILLIAM, C 2	Clay Center

ACTIVES

COLLADAY, FRANKLIN, ME 4	Hutchinson
EDDINGTON, HAROLD, CE 3	Dodge City
FITCH, WILLIAM, Music 4	Manhattan
GUNN, MAURICE, C 4	Great Bend
HASLAM, EDWARD, GS 4	Council Grove
KENNEDY, Elva R., VM 4	Lorraine
KIMBALL, NED, GS 4	Manhattan
LAUDE, HORTON, Ag. 2	Manhattan
LUTZ, CHARLES R., C 4	Hutchinson
MAICHEL, GEORGE, VM 1	Overbrook
MCCLUNG, JACK, C 2	Topeka
MURPHY, Ed, VM 3	Kansas City
PARTNER, DAN, IJ 3	ElDorado
POTTER, TOM, Ag. 2	Peabody
PRENTICE, HARDY W., EE 3	Clay Center
RHOADS, HOWARD, CE 3	Arkansas City
SCHOOLCRAFT, WICKS, C 3	Fredonia
STONER, OREN, PE 4	Sabetha
TEAM, CHARLIE, Ag. 4	Wichita
UMBERGER, DAVID, CE 4	Manhattan
WESTMACOTT, JAMES, CE 2	Chase
WILLOUGHBY, JEAN, GS 2	Manhattan
VAN AKEN, JOHN, IC 3	Lyons
WOODBURY, HARRY, C 2	Abilene
SKINNER, TOM, ME 3	Ft. Scott



TEAM

LUTZ

HARRIS

ECKART

RHODES, J.

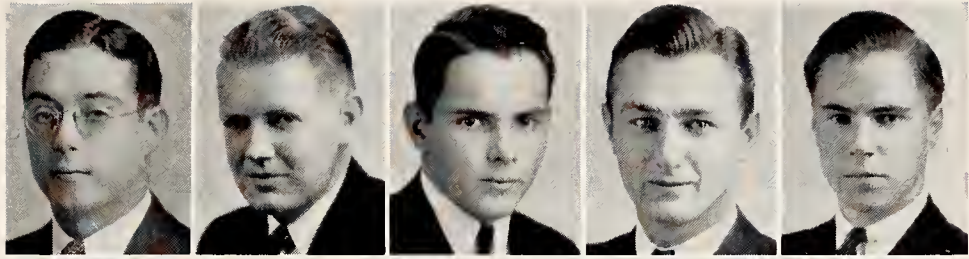

BEACH

SMITH

PARTNER

DURLAND

SIMS

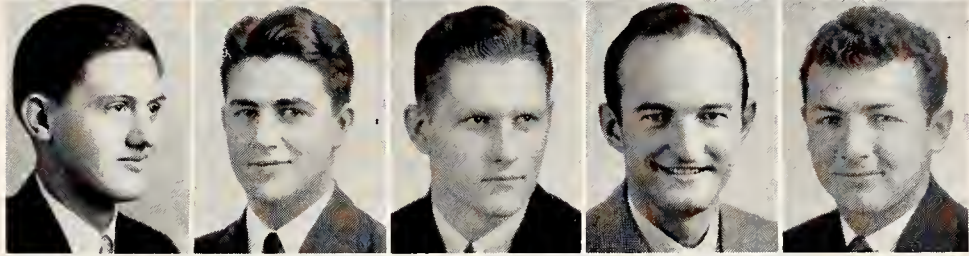

DIETRICH

JONNARD

MILLER, M.

POTTER

SCHOOLCRAFT

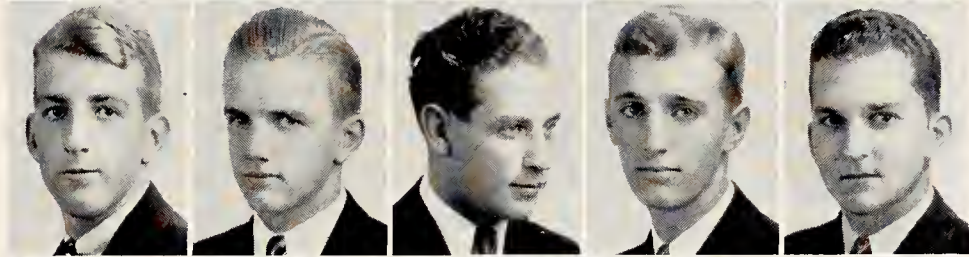

RHOADS, H.

GUNN

RANKIN

SEATON

CHRISTENSON

MAICHEL

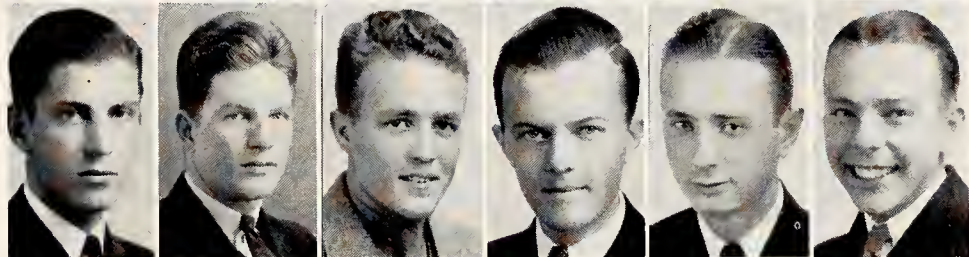

EHR SAM

CARLSON

WILLOUGHBY

GROODY

MOTTER

VANDEVER

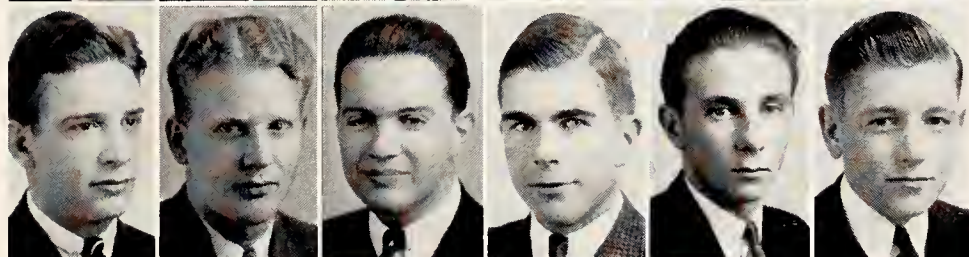

WOODBURY

LAUDE

SKINNER

VANAKEN

MILLER, L.

MURPHY

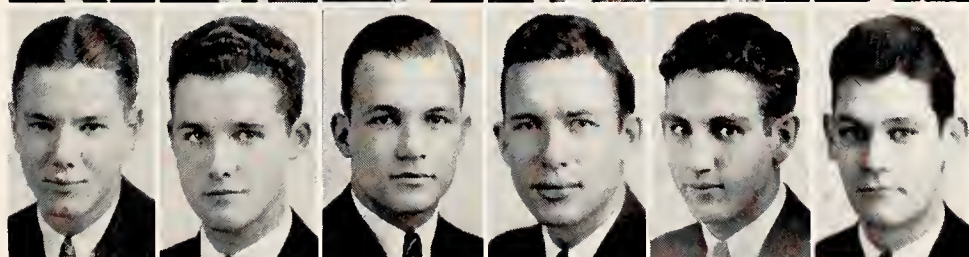

STONER

WESTMACOTT

EDDINGTON

COLLADAY

FITCH

HATHAWAY

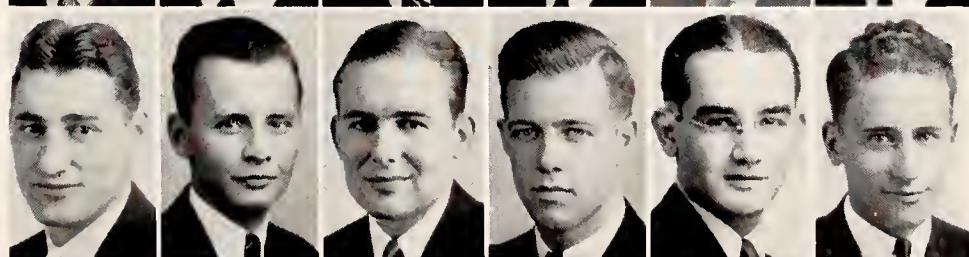

SLOCOMBE

MILLICAN

McCLUNG

WINTERS

HASLAM

PRENTICE



DELTA TAU DELTA



1224 FREMONT STREET

FOUNDED in 1859, at Bethany College, Bethany, West Virginia. Gamma Chi chapter installed April 6, 1919. Number of chapters 75.

ACTIVES

ARMSTRONG, RICHARD E., PE 4	Riley
ASTLE, CURTISS, IJ 2	Haven
BAKER, LEE W., C 2	Overbrook
BENEDICK, GLENN E., Ag. 2	Manhattan
CHARLES, DON, Ag. 2	Republic
FRTZ, ROY, IJ 2	Kansas City
JOHNSON, CHARLES, ME 3	Kansas City
KOSTNER, CLARK, C 4	Murdock
LINS, HENRY, EE 2	Beloit
MCNEAL, DON, IJ 3	Boyle
PORTER, DON, C 4	Mt. Hope
ROSS, H. E., C 4	Wamego
TELLEJOHN, ARTHUR, VM 2	Kansas City
WARNER, VERNE O., GS 3	Ossawatomic
WASSBERG, IVAN, GS 2	Topcka
ISAACSON, DON, Ag. 3	Topcka

OFFICERS

FIRST SEMESTER

VERNE O. WARNER	<i>President</i>
DON PORTER	<i>Vice-President</i>
GLENN BENEDICK	<i>Secretary</i>
DON A. MCNEAL	<i>Treasurer</i>
DON PORTER	<i>Panhellenic Rep.</i>

SECOND SEMESTER

VERNE O. WARNER	<i>President</i>
DON PORTER	<i>Vice-President</i>
GLENN BENEDICK	<i>Secretary</i>
DON A. MCNEAL	<i>Treasurer</i>
DON PORTER	<i>Panhellenic Rep.</i>

PLEDGES

ALLEN, RICHARD, Ch. E 1	Chanute
BILGER, MILTON, GS 1	Topeka
BUCHMANN, EDWARD, IJ 1	Clay Center
DEMAND, JOHN, GS 3	Lincolnville
DUCKENFIELD, HORACE, VM 1	Belmont, California
GAMBER, DALE, C 2	Culver
HJORT, WAYNE, GS 1	Manhattan
MARTIN, MAX, C 2	Glasco
MURRAY, KEMPER, C 2	Beloit
OTTO, HARRY, GS 1	Manhattan
PAUL, WILLIAM, MI 1	Rupert, Idaho
POLLOM, WINNER, C 1	Topeka
RALL, KENNETH, Ch. E 1	Wichita
SANDERS, JAMES, C 1	Kingman
SCHMEDEMANN, CLYDE, Ch. E. 1	Manhattan
SMITH, LLOYD, C 3	Kansas City
STROLE, MILES, C 2	Kansas City
GROVES, FRANK, C 2	Atchison
MERTZ, LYLE, M 3	Steamboat Springs, Colo.
HAVILAND, HOLMES, Ag. E 1	Kansas City
HOTCHKISS, RICHARD, GS 1	Manhattan
NICKELSON, BOB, GS 3	Manhattan



SANDERS

CHARLES

BILGER

LINS

DeMAND

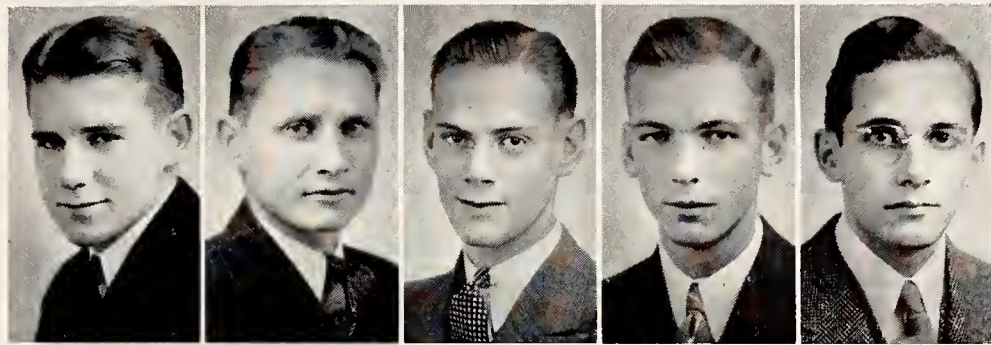

POLLOM

KERSHAW

WARNER

FRITZ

BENEDICK

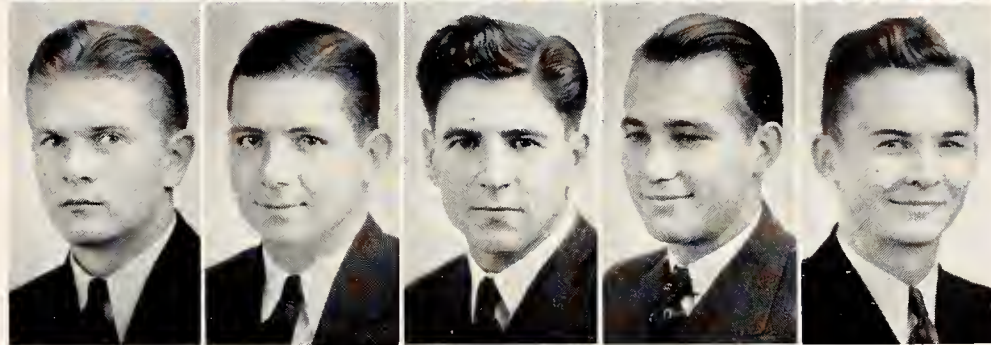

SMITH

RALL

TELLEJOHN

McNEAL

PORTER

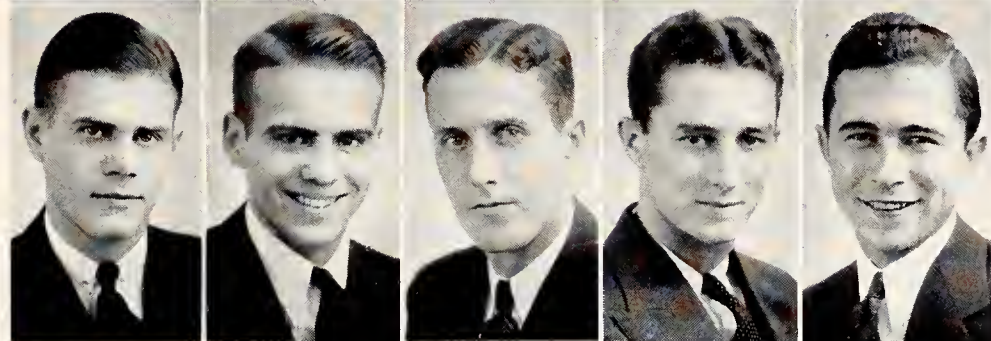

JOHNSON

ARMSTRONG

PAUL

HJORT

BAKER

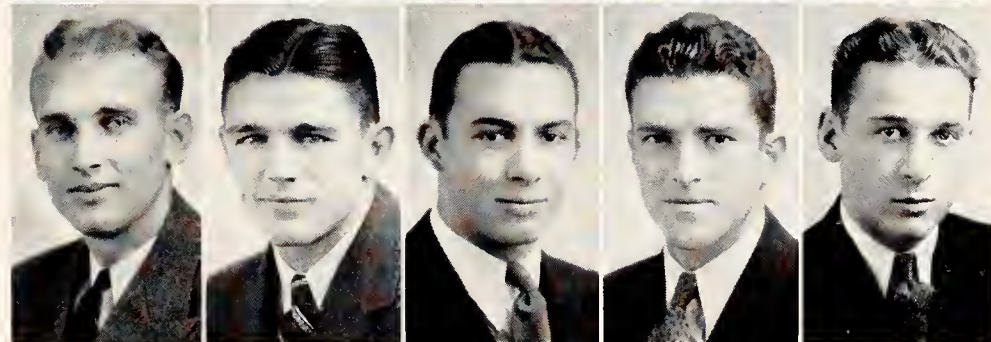

ASTLE

STROLE

ROSS

KOSTNER

MARTIN

GAMBER

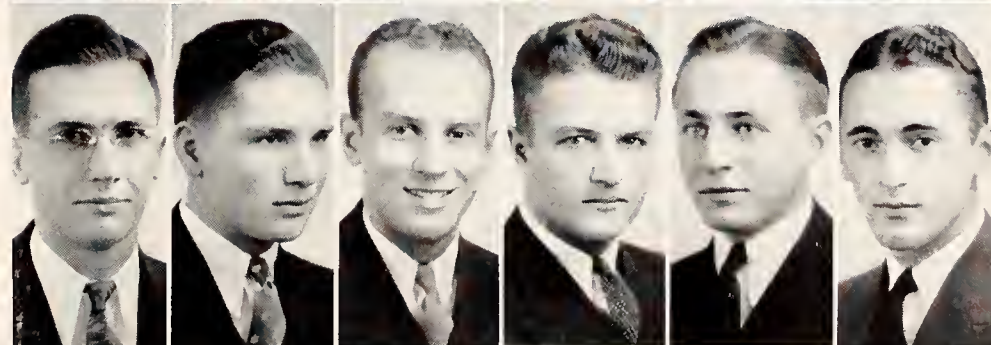

DUCKENFIELD

SCHMEDEMANN

OTTO

BUCHMANN

MURRAY

ALLEN

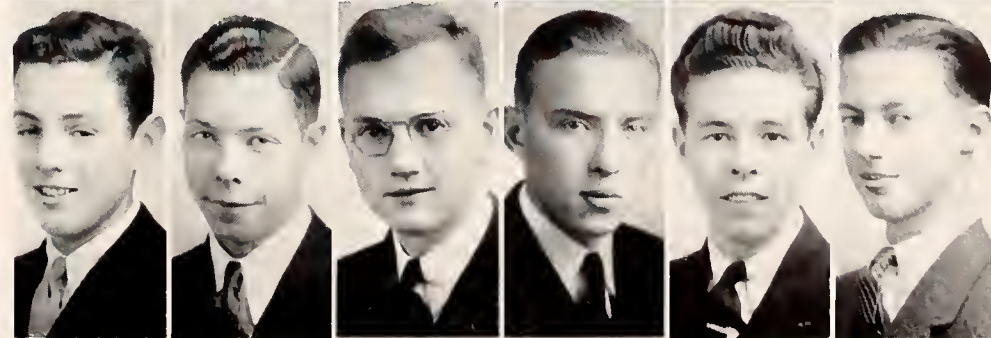

FARM HOUSE



1409 FAIRCHILD STREET

OFFICERS

WALTER M. LEWIS	<i>President</i>
LEWIS EVANS	<i>Vice-President</i>
CHARLES E. MURPHEY	<i>Secretary</i>
GEORGE A. ROGLER	<i>Treasurer</i>
DAVID W. GREGORY	<i>Panbellenic Rep.</i>

FOUNDED 1905, at the University of Missouri. Kansas chapter installed June 2, 1921. Number of chapters 7.

PLEDGES

BEAL, I. V., Ag. 1	Colwich
DAWDY, E. A., Ag. 1	Washington
DUDTE, J. F., AA 3	Newton
FEATHERINGILL, R. L., Ag. 2	Independence
HUNTER, P. B., Ag. 1	Sedgwick
MUNDHENKE, E. L., AA 1	Lewis
PATTON, J. W., Ag. 2	Hiawatha
PHILLIPS, B. D., Ag. 1	Sedgwick
POOVEY, W. W., Ag. 1	Oxford
REID, D. A., Ag. 3	Manhattan
SHULTZ, K. G., AA 1	Fall River
WARREN, F. G., Ag. 2	Beverly

ACTIVES

AUSHERMAN, A. C., AA 3	Elmont
BEER, C. W., Ag. 2	Larned
BELL, C. L., Ag. 2	McDonald
BEYER, C. H., AA 2	Manhattan
BLASDEL, J., Ag. 3	Woodward, Okla.
BROWN, O. K., AE 2	Edmond
EVANS, L. S., Ag. 3	Washington
GREGORY, D. W., Ag. 3	Cheney
HARMON, L. G., Ag. 3	Hutchinson
JAMES, GLENN, GS 4	Andover
LEWIS, W. M., Ag. 4	Larned
MURPHEY, C. E., Ag. 4	Leoti
MURPHY, R. P., Ag. 3	Norton
MYLER, J. L., Ag. 3	Andover
NILES, H. T., Ag. 4	Olivet
OVERLEY, G. C., Ag. 1	Belle Plaine
PITMAN, E. W., AA 2	Scott City
PORTER, C. R., Ag. 2	Stafford
REUSSER, O. J., Ag. 2	Wellington
RINEHART, A. B., AA 3	Greensburg
ROGLER, G. A., Ag. 4	Matfield Green
SHULTZ, L. R., Ag. 3	Fall River
STUMBO, C. R., Ag. 3	Lawrence
THOMPSON, K. B., MEd. 4	Wichita
THOMPSON, N. O., AA 3	Manhattan
THOMSON, W. A., VM 4	Coffeyville
HANSON, L. B., Ag. 4	Jamestown



PORTER

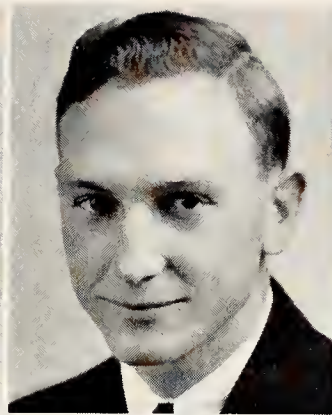
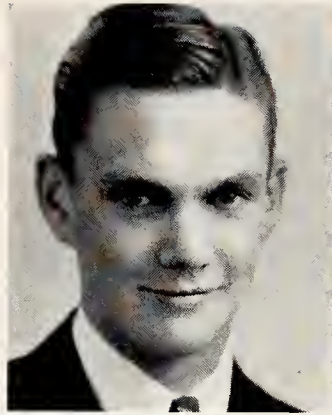

ROGLER

NILES

GREGORY

BEER

REID

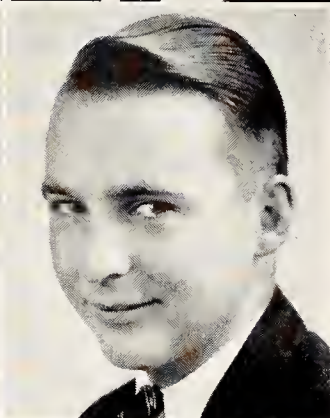
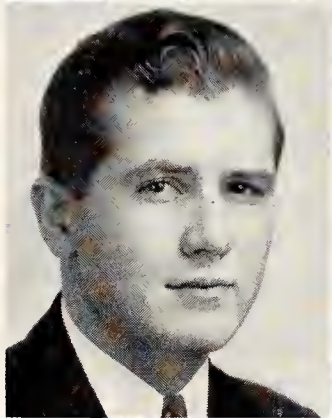

SHULTZ, L.

MURPHEY, C.

MURPHY, R.

PITMAN

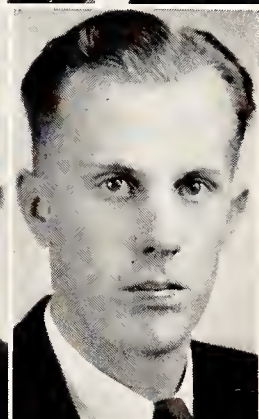
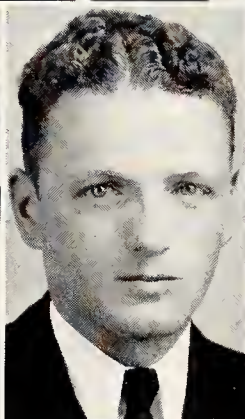

STUMBO

THOMPSON, N.

THOMPSON, K.

BELL

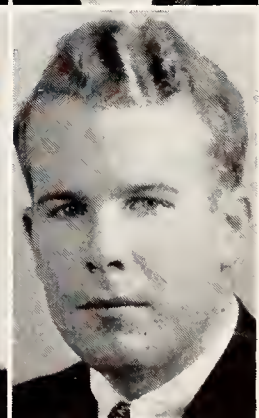
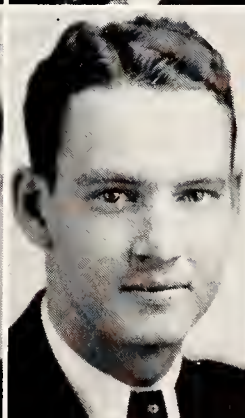

MYLER

EVANS

LEWIS

HARMON



KAPPA SIGMA



519 NORTH ELEVENTH STREET

FOUNDED December 10, 1869, at the University of Virginia. Gamma Chi chapter installed June 7, 1919. Number of chapters 108.

ACTIVES

ASBILL, STEPHEN G., VM 4	Manhattan
BLACKWELL, JOHN, C 1	Larned
BREDAHL, CHARLES F., Ag. 2	Fairview
BURK, MAX L., IJ 4	Manhattan
COLE, ROBERT, C 2	Wetmore
COOLEY, FRANK H., AA 2	Goff
DAVIS, EVAN L., Ag. 3	Topeka
FECHNER, HERBERT, H., VM 4	Manhattan
GALLEY, TOWNSEND, Ch. E 2	Manhattan
GOUGE, ROBERT E., VM 3	Manhattan
HANSON, JOHN F., PE 2	Concordia
HOOPINGARNER, GEORGE, AA 2	Manter
KING, LESLIE W., MI 4	Wichita
MACE, DON L., VM 4	Manhattan
MADDOX, GEORGE, GS 3	Manhattan
MONTGOMERY, PAUL J., CE 3	Topeka
MONTRE, LOUIS G., ME 3	Topeka
OMOHUNDRO, GENE, VM 2	Wellington
ROCKEY, WILLIAM H., VM 4	Manhattan
SCHAIBLE, ALAN M., Ch. E 4	Fairview
SCHWARTZ, A. V., VM 1	Manhattan
TROWER, ROBERT L., PE 2	Concordia
BREEDING, MERLE, VM 2	Marysville
THOMPSON, OTIS, GS 4	Emporia
VAN SANT, JESS, VM 2	Manhattan
WEEKS, CHARLES P., CE 3	Wichita

OFFICERS

FIRST SEMESTER

STEPHEN G. ASBILL	<i>President</i>
JOHN HANSON	<i>Vice-President</i>
OTIS THOMPSON	<i>Secretary</i>
JESS VAN SANT	<i>Treasurer</i>
STEPHEN G. ASBILL	<i>Panhellenic Rep.</i>

SECOND SEMESTER

LESLIE W. KING	<i>President</i>
HERBERT H. FECHNER	<i>Vice-President</i>
WILLIAM H. ROCKEY	<i>Secretary</i>
JESS VAN SANT	<i>Treasurer</i>
STEPHEN G. ASBILL	<i>Panhellenic Rep.</i>

PLEDGES

ABBEY, GERALD, CE 2	ElDorado
ALTERMATT, ROY, Ch. E 2	Riverton
CABLES, JAMES R., GS 1	Concordia
COULSON, MAURICE, C 3	Wichita
COOMBS, CHARLES, VM 1	Denver, Colo.
EBRIGHT, E. D., CE 2	Lyon _s
FLENTHROP, DON, AA 2	Wamego
GRIFFING, DEAN, AA 1	Council Grove
GRIFFITH, LYNDON, C 1	Elkhart
HANCKS, HARRY, MEd. 1	Wamego
HARRIS, ROBERT, IJ 2	Topeka
HONICK, GEORGE, AA 1	Morrill
JOHNSTON, J. IVAR, GS 2	Syracuse
LAKE, GERALD, Ch. E 2	Manhattan
LOETEL, CHARLES E., Ch. E 3	Kansas City
MOON, JAKE, EE 1	Hutchinson
SHAFFER, LELAND K., C 2	Minneola
STEPHENS, ARTHUR, C 2	Bethel
SHELBY, C. F., VM Prep.	Columbus
WEST, ROBERT, GS 1	Manhattan
WEST, MALCOLM, IJ 3	Offerle
WOLF, DAYTON, Ch. E 1	Kansas City
COCHRUM, DARIUS, C 1	Johnson



WOLF

BURK

ROCKEY

ASBILL

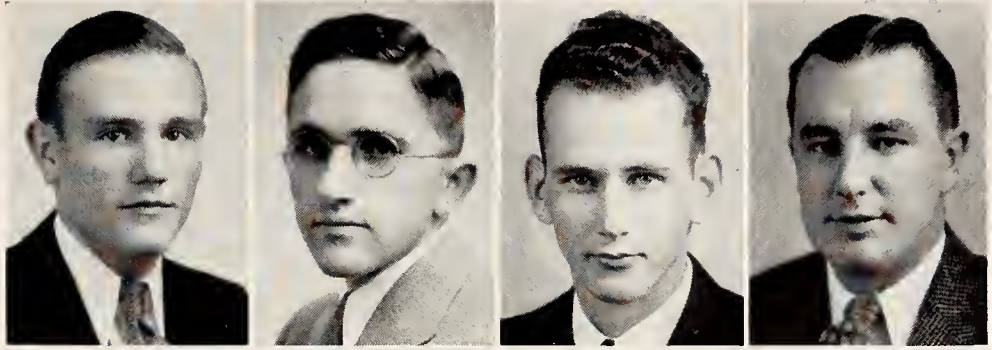

SHRIEVE

THOMPSON

KING

WEST

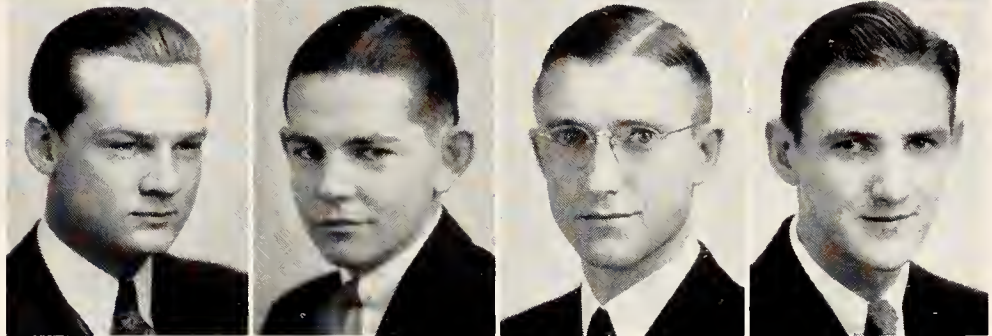

HONICK

ALTERMATT

FECHNER

MACE

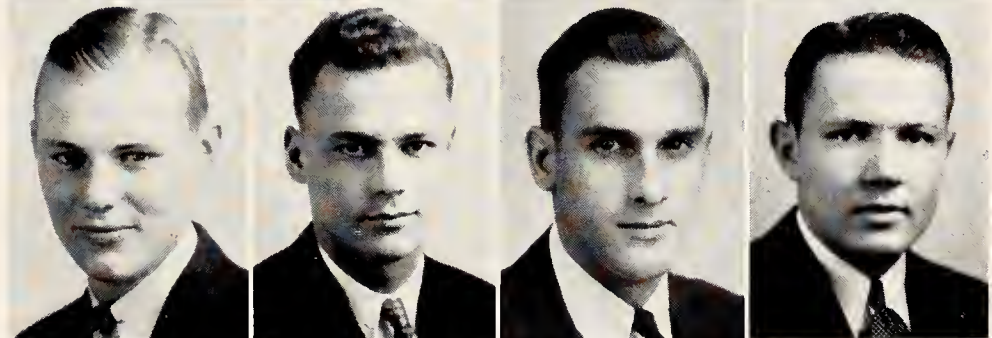

SHELBY

WEEKS

GRIFFITH

COULSON

BREDAHL

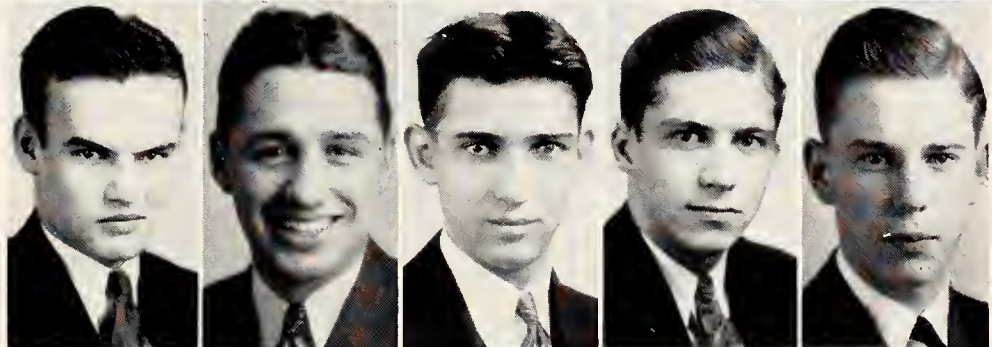

HANSON

STEPHENS

LOETEL

MOON

LAKE

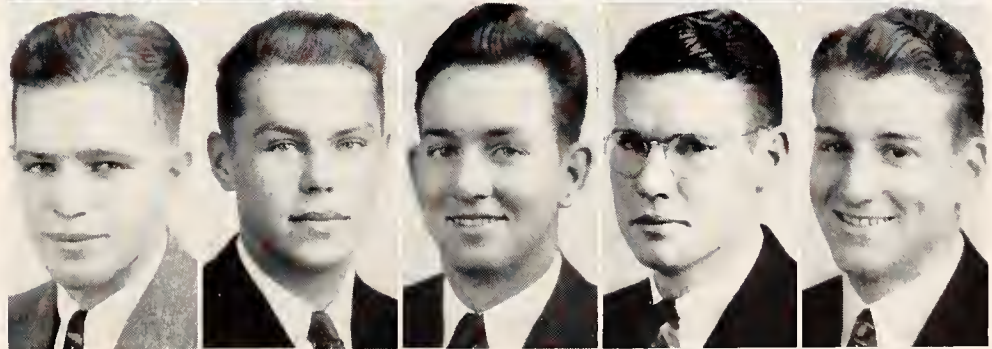

VANSANT

GALLEY

SCHAIBLE

JOHNSTON

HARRIS

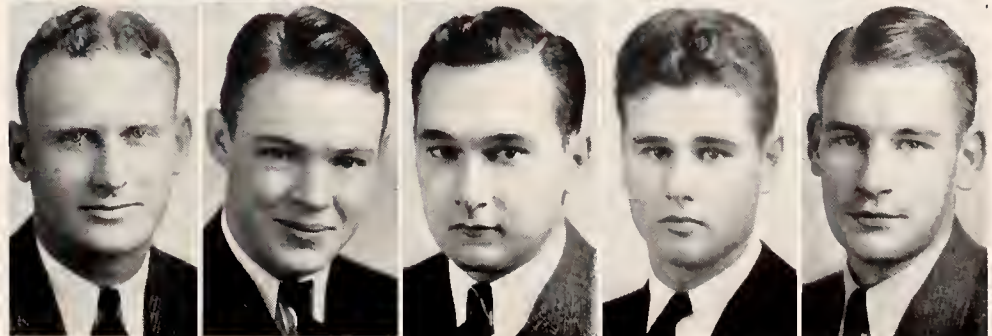

PHI DELTA THETA



928 LEAVENWORTH STREET

FOUNDED December 26, 1848, Miami University. Kansas Gamma chapter installed February 25, 1921. Number of chapters 106.

ACTIVES

ARENS, CECIL, EE 3	Topeka
BECKETT, H. L., C 4	Garden City
BROWN, FLOYD P., ME 2	Wichita
BROWN, MARLIN M., GS 2	Council Grove
CALL, RAY W., EE 3	Hoisington
DEHNER, L. A., VM 2	Concordia
FELDT, LEE, C 3	Colorado, Springs, Colo.
HARTMAN, H. L., Ch. E 3	Hoisington
HOPKINS, GEORGE, C 3	Garden City
JEWELL, HAROLD, VM 4	Great Bend
JONES, TAYLOR, AH 4	Garden City
ROONEY, PAUL, ME 2	Haddam
SPRING, JAKE E., VM 4	St. Joseph, Mo.
TAYLOR, HOMER, C 3	Topeka
STREET, MAURICE, CE 3	Yates Center
TODD, J. SHERMAN, Ag. 3	Olathe
WADDELL, WM., VM 4	St. Joseph, Mo.
WILCOX, JOHN B., Ag. 3	Lawrence
PHILLIPS, ROBERT, Ag. 4	Manhattan
CROSKEY, VICTOR, CE 2	Kansas City
BRECHEISEN, KENNETH D., PE 3	Garden City
MCCORMICK, EDWIN B., VM 2	Manhattan
SARTORIUS, CARL, Grad.	Garden City

OFFICERS

H. L. BECKETT	<i>President</i>
HOWARD HARTMAN	<i>Vice-President</i>
J. SHERMAN TODD	<i>Secretary</i>
HOMER O. TAYLOR	<i>Treasurer</i>
H. L. BECKETT	<i>Panhellenic Rep.</i>

PLEDGES

DAVIDSON, LOREN, Ag. 2	Yates Center
DAVIDSON, NELSON, EE 2	Yates Center
DAVIS, CHESTER, ME 1	Holton
ENGLEMAN, HAROLD, EE 2	Indianapolis, Ind.
GALE, MARK, VM 2	Concordia
HAMMITT, RUSSELL, EE 1	St. John
LIGHT, ELMER, C 1	Yates Center
LONG, LEWIS, Ag. 1	Parsons
SELLENS, CHESTER, GS 1	Russell
POWERS, ROLAND, CE 2	Manhattan
MCGAW, NORRIS, MEd. 1	Topeka
LOY, JOHN, Ch. E 1	Chanute
SHROFF, DALE, IJ 1	Concordia



McGAW
TODD
SELLENS
CALL

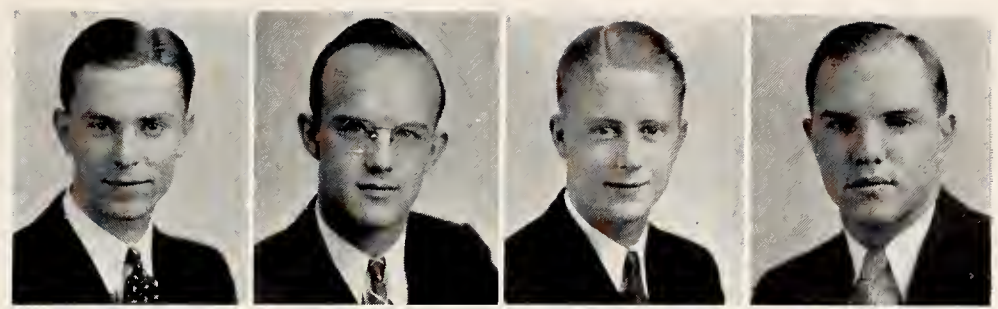

LIGHT
BECKETT
TAYLOR
GALE

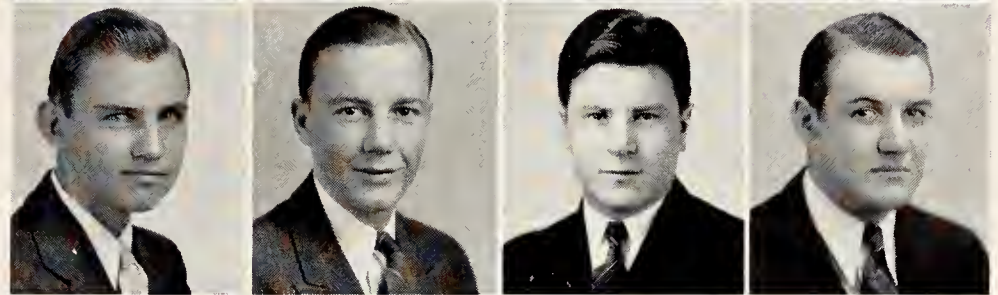

SPRING
PHILLIPS
HARTMAN
DAVIDSON, L.

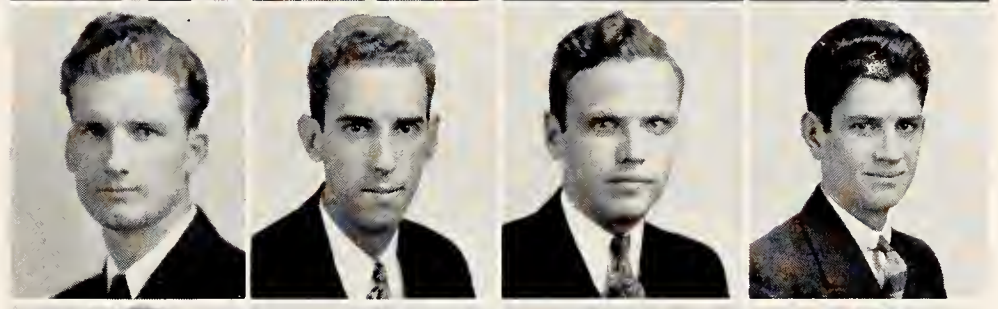

ARENS
FELDT
ROONEY
HOPKINS

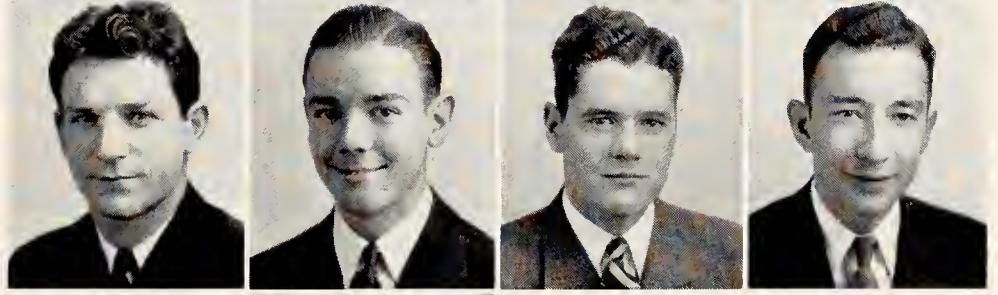

BRECHEISEN
WADDELL
DAVIDSON, N.
LONG

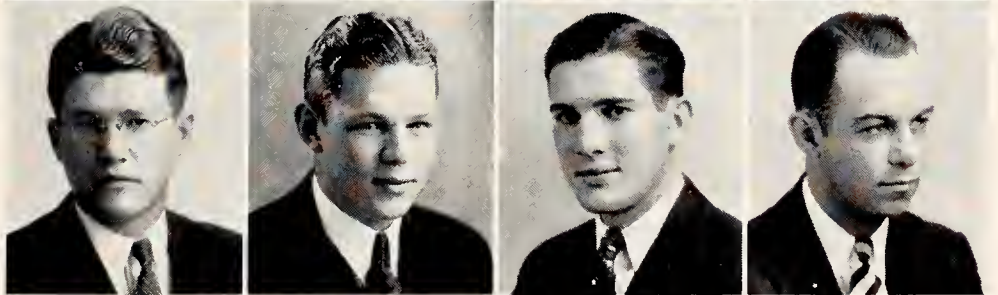

BROWN, F.
ENGLEMAN
BROWN, M.
DEHNER

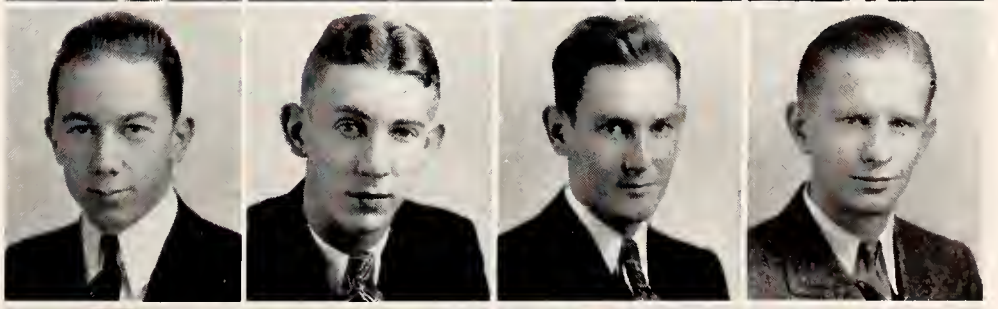

WILCOX
STREET
HAMMITT
DAVIS

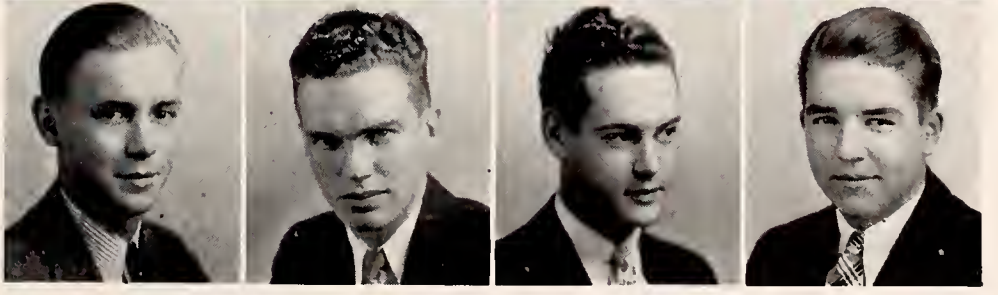

PHI KAPPA



1909 ANDERSON STREET

OFFICERS

FIRST SEMESTER

J. L. CAVANAUGH	<i>President</i>
WAYNE CALLAHAN	<i>Vice-President</i>
H. J. HOLUBA	<i>Secretary</i>
L. C. FROELICH	<i>Treasurer</i>
L. A. ZERULL	<i>Panbellenic Rep.</i>

SECOND SEMESTER

J. L. CAVANAUGH	<i>President</i>
WAYNE CALLAHAN	<i>Vice-President</i>
H. J. HOLUBA	<i>Secretary</i>
L. C. FROELICH	<i>Treasurer</i>
L. A. ZERULL	<i>Panbellenic Rep.</i>

FOUNDED 1889, at Brown University, Providence, Rhode Island. Iota chapter installed April 9, 1921. Number of chapters 24.

PLEDGES

ARNOLDY, F. R., EE 3	Salina
DOLL, R. J., AA 4	Ellinwood
FROELICH, ROBERT, C 1	Abilene
HABIGER, P. L., Ag. 1	Bush ton
HAVLIK, A. L., Pre. V. 1	Tampa
KANE, R. F., IJ 1	Topeka
REEL, J. G., CE 1	Topeka
WINDERLIN, JOSEPH, C 1	Scott City

ACTIVES

BRAMLAGE, F. C., C 4	Junction City
CALLAHAN, WAYNE, GS 3	Coffeyville
CAVANAUGH, J. L., VM 4	Esbon
FARRELL, E. P., MI 4	St. Marys
FROELICH, L. C., C 4	Abilene
HOLUBA, H. J., EE 3	St. George
HURT, R. J., EE 4	Manhattan
MURPHY, C. C., IC 4	Clyde
ROUSSEAU, A. H., MI 4	Seattle, Wash.
SADLER, K. E., VM 4	Wagner, S. D.
SEIBEL, MARTIN G., CE 4	Ellis
WEMPE, L. R., VM 4	Seneca
ZERULL, L. A., EE 3	Ellis



WEMPE

DOLL

CALLAHAN

HABIGER

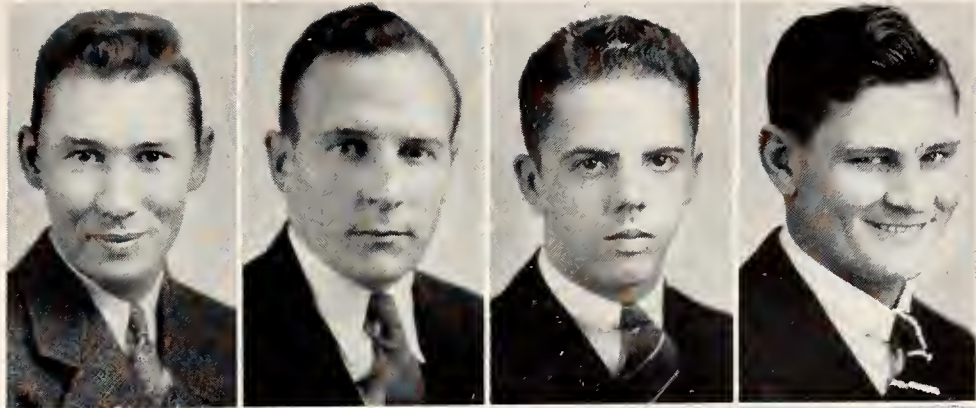

MURPHY

HURT

CAVANAUGH

HOLUBA



REEL

SADLER

ROUSSEAU

FROELICH, L.

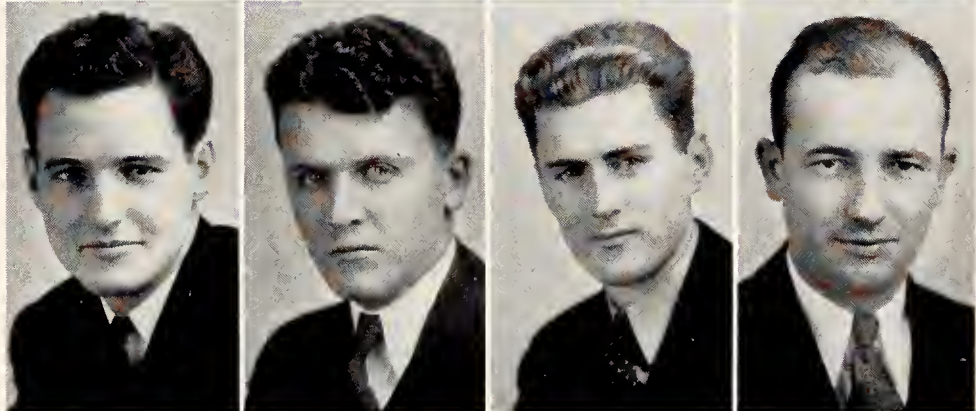

SEIBEL

BRAMLAGE

KANE

ARNOLDY

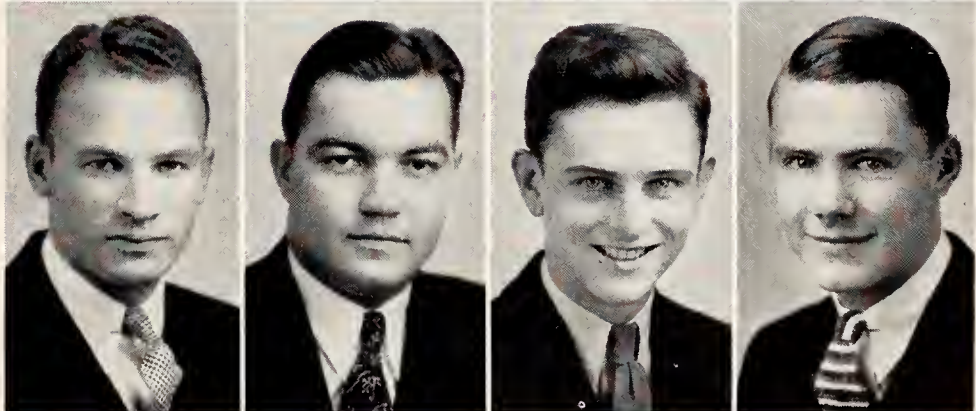

ZERULL

WINDERLIN

FARRELL

HAVLIK

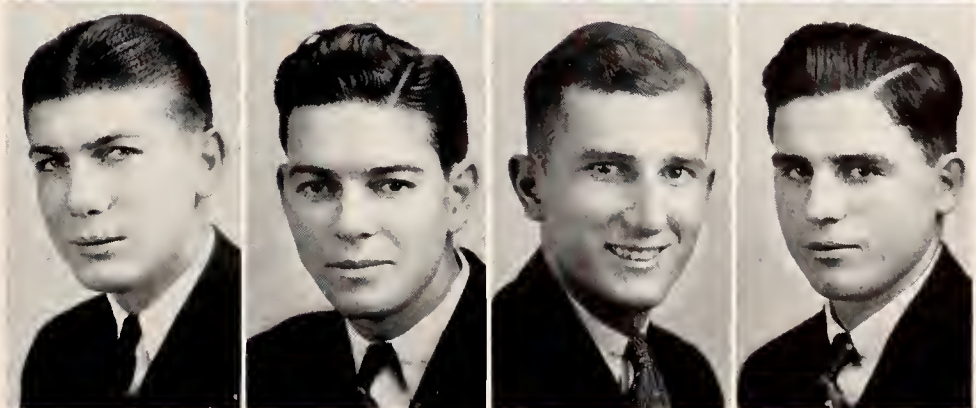

PHI KAPPA TAU



417 NORTH SEVENTEENTH STREET

FOUNDED March 17, 1906, at Miami University. Alpha Epsilon chapter installed May 23, 1925. Number of chapters 43.

ACTIVES

BOYS, STEWART, Ar. 2	Wichita
BROWN, ROBERT, EE 3	Manhattan
BUTLER, L. N., VM 2	Phoenix, Ariz.
DARNELL, LAWRENCE, GS 3	Osborne
DEAN, PAUL, Ar. 2	Manhattan
GALLAGHER, MAX, C 3	Perth
JOHNSON, LORRAINE, C 2	Talmo
LASSEN, KEITH, VM 3	Phoenix, Ariz.
LEMON, GUY, IC 4	Manhattan
MYERS, ANSEL, CE 4	Lyons
NEUSCHWANGER, PAUL, EE 4	Bloomington
ROYER, MERRITT, CE 4	Newton
SOLLENBERGER, N. J., CE 4	Manhattan
SPANGLER, RALPH, C 2	Mayfield
VANDERGRIFF, PAUL, GS	Douglass
WARNER, WILLIAM, CE 3	Wellington
WENTZ, HILARY, ME 2	Ames

OFFICERS

FIRST SEMESTER

J. PAUL VANDERGRIFF	<i>President</i>
L. N. BUTLER	<i>Vice-President</i>
KEITH O. LASSEN	<i>Secretary</i>
WILLIAM B. WARNER	<i>Treasurer</i>
MAX W. GALLAGHER	<i>Panbellenic Rep.</i>

SECOND SEMESTER

PAUL VANDERGRIFF	<i>President</i>
ANSEL MYERS	<i>Vice-President</i>
KEITH O. LASSEN	<i>Secretary</i>
WILLIAM B. WARNER	<i>Treasurer</i>
MAX W. GALLAGHER	<i>Panbellenic Rep.</i>

PLEDGES

CHAMPENOV, BERNARD, VM Prep.	Omaha, Nebr.
CHEDESTER, L. D., VM Prep.	Cordell, Okla.
COUSINS, DEAN, GS 1	Talmo
FATE, MERLE, ME 1	Concordia
GUSTAFSON, NEIL, VM Prep.	Marquette
HUGINS, DONALD, VM Prep.	Omaha, Nebr.
HUTCHERSON, TOM, ME 1	Manhattan
MOCK, GENE, Ch. E 3	Topeka
OLDEROG, PRESTON, VM Prep.	Omaha, Nebr.
SLAGLE, HANLEY, GS 1	Phoenix, Ariz.
SWEAT, LEWIS, GS 2	Cedar
WORREL, ALBERT, C 1	Manhattan
YOUNG, DUDLEY, Ag. 2	Manhattan
STEELE, DARREL, VM Prep.	Greynor, Iowa
RUSSEL, EDWARD, GS 1	Manhattan
MERRICK, HOWARD, Ar. E 1	Wichita
TWIEHAUS, MARWIN, VM 3	Independence, Mo.



COUSINS

OLDEROG

MOCK

WARNER

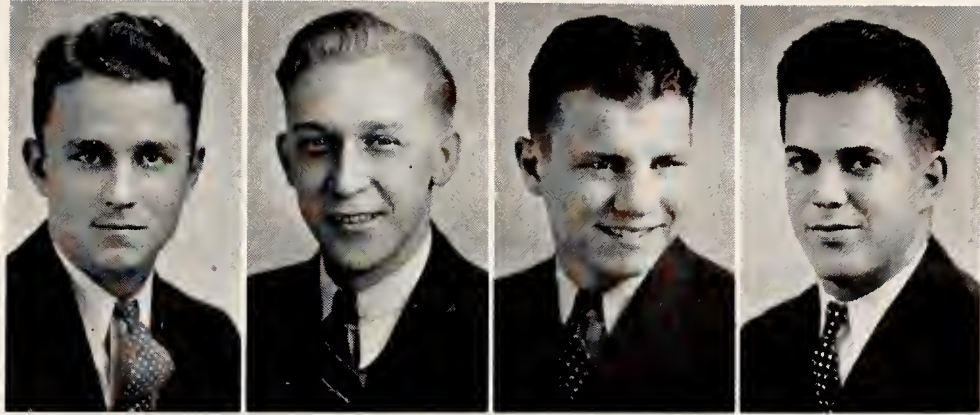

WENTZ

BUTLER

HUGINS

GUSTAFSON

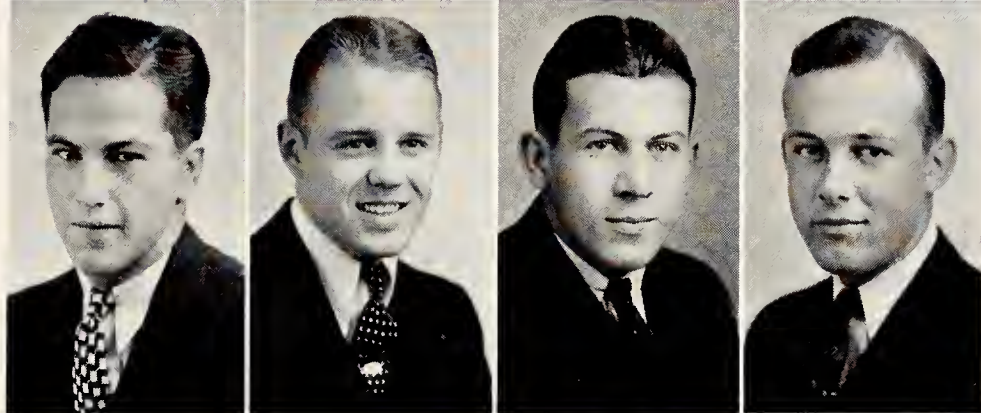

LASSEN

SPANGLER

GALLAGHER

BROWN

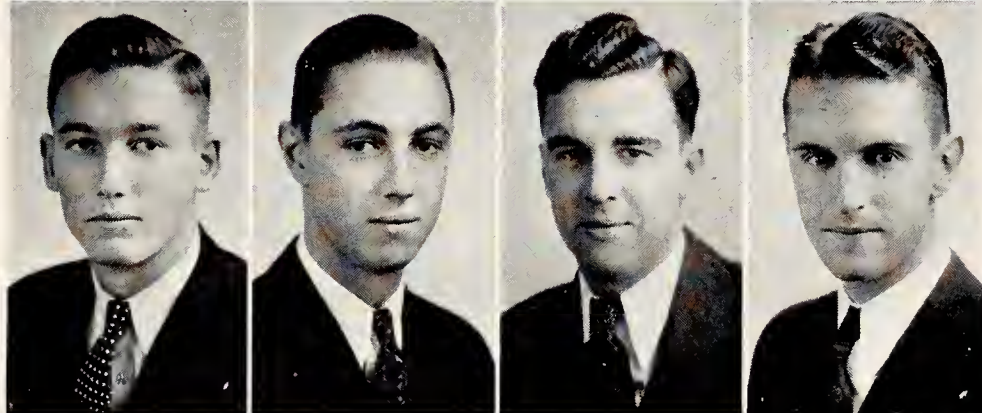

HUTCHERSON

BOYS

DEAN

VANDERGRIF

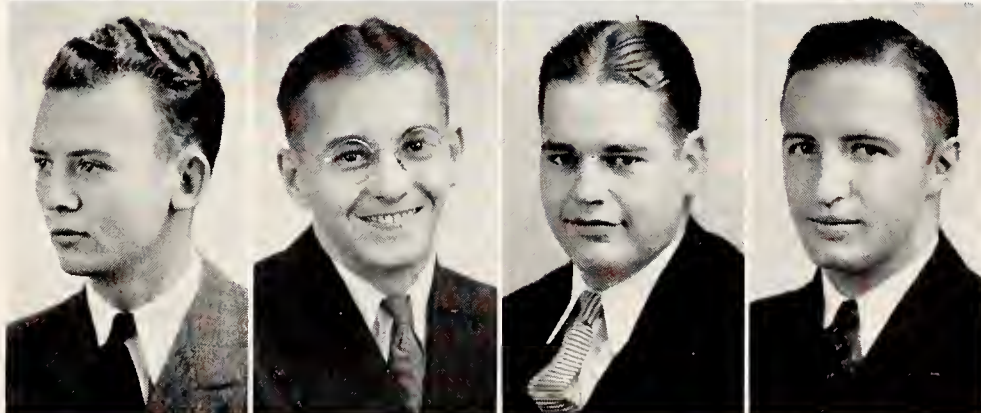

SOLLENBERGER

JOHNSON

NEUSCHWANGER

SLAGLE

YOUNG

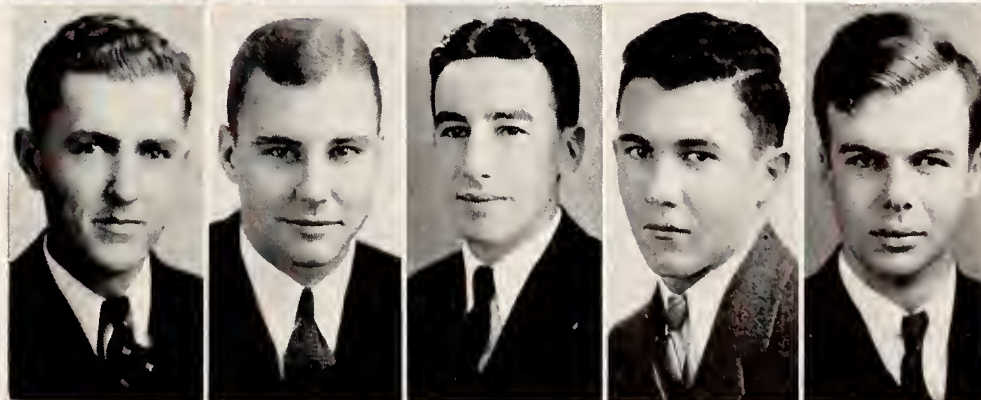

PHI LAMBDA THETA



1623 FAIRCHILD STREET

FOUNDED May 11, 1920, at Pennsylvania State College. Beta chapter installed April 29, 1923. Number of chapters 6.

ACTIVES

COOLEY, M. L., ME 3	Manhattan
COOPER, HAROLD K., Ch. E 2	Manhattan
BLOCK, ALVIN H., C 2	Bavaria
ELAYER, FRANK H., Ag. E 3	Jetmore
HALL, HOWARD T., C 3	Manhattan
HARTTER, G. W., IC 3	Sabetha
LOYD, CHARLES M., Ag. 2	Valley Center
MAYHEW, ALLEN E., Special 3	Belpre
ROEHRMAN, CLINTON G., PE 4	White City
THURSTON, WALLACE W., GS 4	Elmdale
HEIN, HUBERT R., VM 4	Washington

OFFICERS

FIRST SEMESTER

M. L. COOLEY	<i>President</i>
FRANK ELAYER	<i>Vice-President</i>
HOWARD HALL	<i>Secretary</i>
ALVIN BLOCK	<i>Treasurer</i>
G. W. HARTTER	<i>Panbellenic Rep.</i>

SECOND SEMESTER

CLINTON ROEHRMAN	<i>President</i>
ALLEN MAYHEW	<i>Vice-President</i>
HAROLD COOPER	<i>Secretary</i>
CHARLES LOYD	<i>Treasurer</i>
G. W. HARTTER	<i>Panbellenic Rep.</i>

PLEDGES

COOK, C. E., Ag. 2	Effingham
CRESS, R. E., C 2	Manhattan
Critchfield, W. F., Ag. 1	Effingham
HALL, FRANCIS M., Ag. 2	Manhattan
MAYHEW, D. G., GS 1	Trusdale
MAYHEW, E. J., Ch. E 1	Belpre
MEHAFFEY, L. L., CE 1	Farmington
MORRIS, VERN V., CE 1	Jetmore
MEYER, H. A., Ag. 2	Basehor



ELAYER

COOLEY

HALL, H.

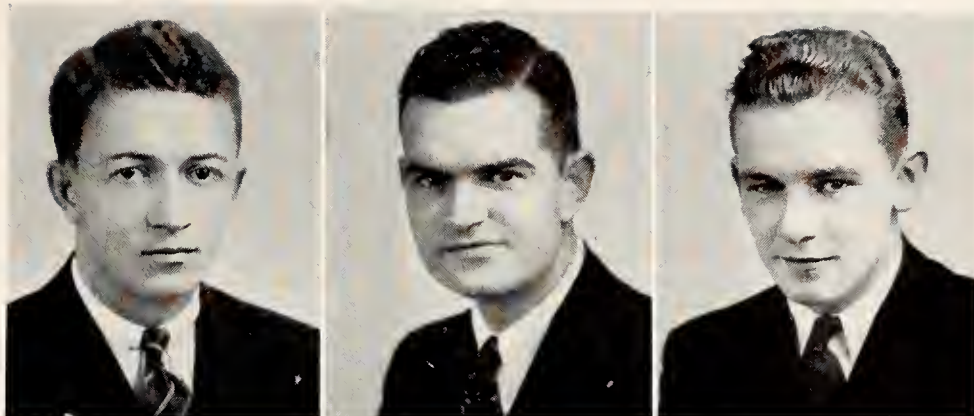

MAYHEW, D.

MEHAFFEY

LOYD

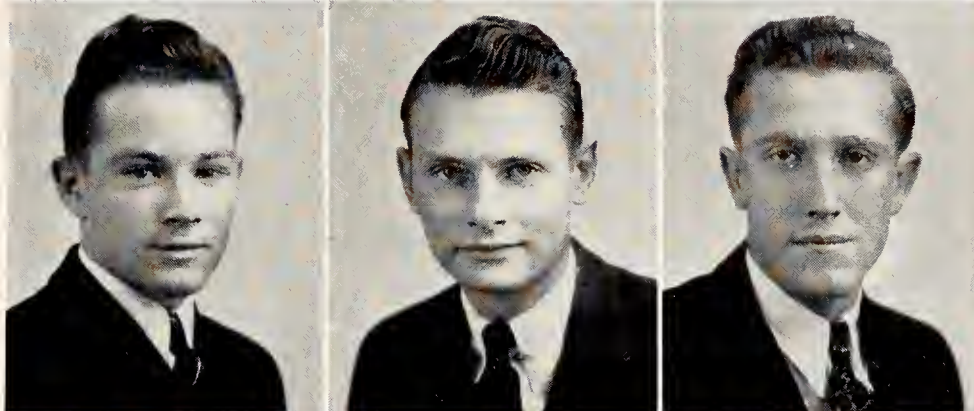

BLOCK

THURSTON

COOPER

ROEHRMAN

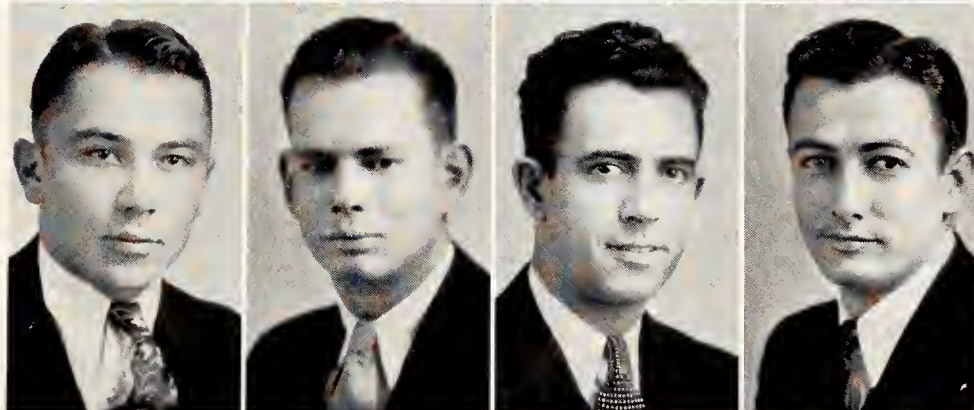

MAYHEW, A.

MAYHEW, J.

COOK

HEIN

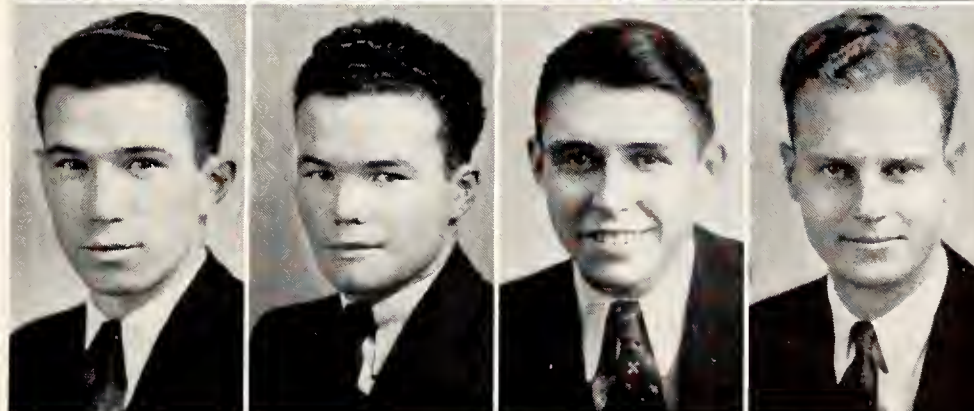

MORRIS

HARTTER

CRESS

HALL, F.

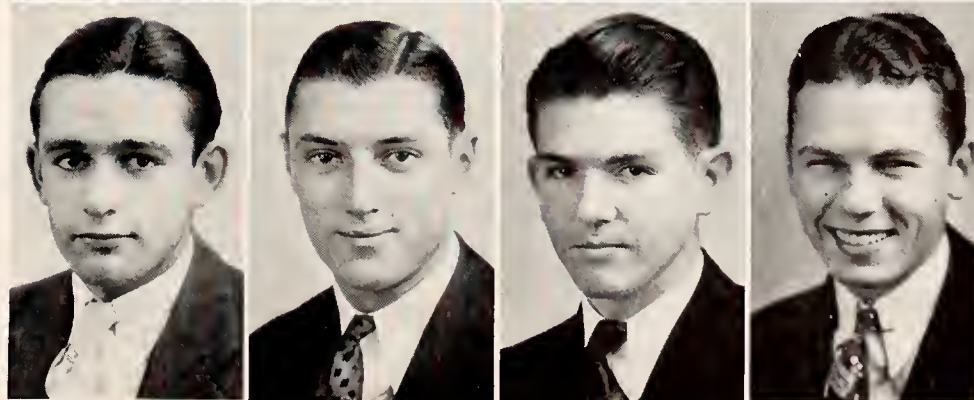

PHI SIGMA KAPPA



1630 HUMBOLDT STREET

OFFICERS

STANLEY T. MERRILL	<i>President</i>
KENNETH B. BANKS	<i>Vice-President</i>
EUGENE E. FUNK	<i>Secretary</i>
GERALD G. GREEN	<i>Treasurer</i>
VIRGIL A. UNRUH	<i>Panbellenic Rep.</i>

FOUNDED March 15, 1873, at Massachusetts Agricultural College. Iota Deuteron chapter installed March 24, 1923. Number of chapters 48.

PLEDGES

ANDREWS, JAMES, C 1	Manhattan
BISHOP, BERNARD, C 1	Norcatur
BAUSCH, LAWRENCE, IJ 1	Wichita
ENGLEMAN, KENNETH, CE 3	Arkansas City
GAUMER, GILBERT, Ar. E 2	Gypsum
KNEDLER, ORRIN, Ar. E 2	Arkansas City
LOOMIS, JACK, AA 1	Jewell
MOODY, MAURICE, ME 2	Mound City
SALMON, IRA, Ag. E 1	Fowler
SHAFFER, MARVIN, ME 2	Kansas City
STEINHAUSER, CARL, VM 2,	Mountain Lake, Minn.
TRENKLE, WILLIAM, C 1	Manhattan
ZACHARIAS, LOUIS, GS 1	Oak Mills
ZUTAVERN, FRED, MI 2	Great Bend
KUYKENDALL, S. W., EE 2	Pratt
BLAZIER, RALPH, VM 1	Junction City
OSTENDORF, V. A., VM 1	St. Paul, Minn.
MERRIFIELD, VINCENT, Ag. 1	Agra

ACTIVES

BANKS, KENNETH, Ar. 2	Gypsum
COOPER, RONALD, C 2	Wichita
FUNK, EUGENE, Ch. E 4	Arkansas City
GRASS, H. W., III., Ag. 4	La Crosse
GREEN, GILBERT, C 1	Norton
GREEN, GERALD, C 4	Norton
HARSHAW, JEROME, C 3	Manhattan
HIBBS, LEONARD, VM 4	Upland, Calif.
HICKS, MYRON, C 2	Norcatur
MERRILL, STANLEY, EE 4	Abilene
REMMELE, JACK, GS 2	Manhattan
SHIER, WAYNE, AA 4	Gypsum
UNRUH, VIRGIL, AA 4	Pawnee Rock



GRASS

LOOMIS

STEINHAUSER

BAUSCH

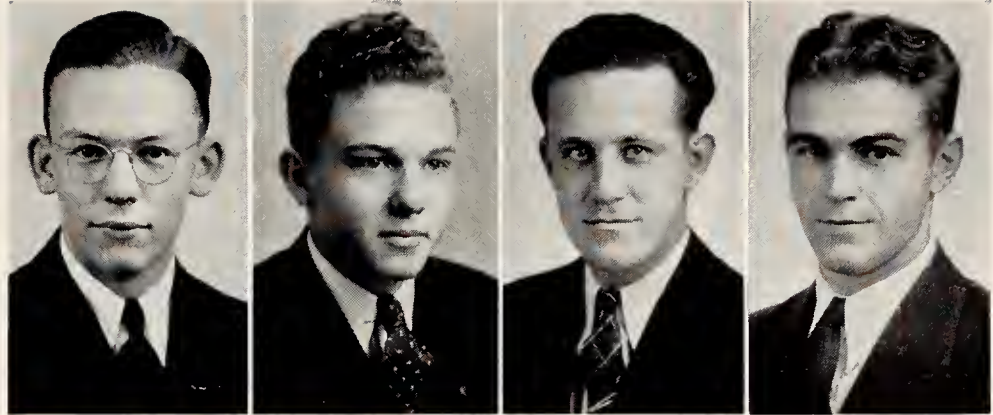

ENGLEMAN

GREEN

HIBBS

BANKS

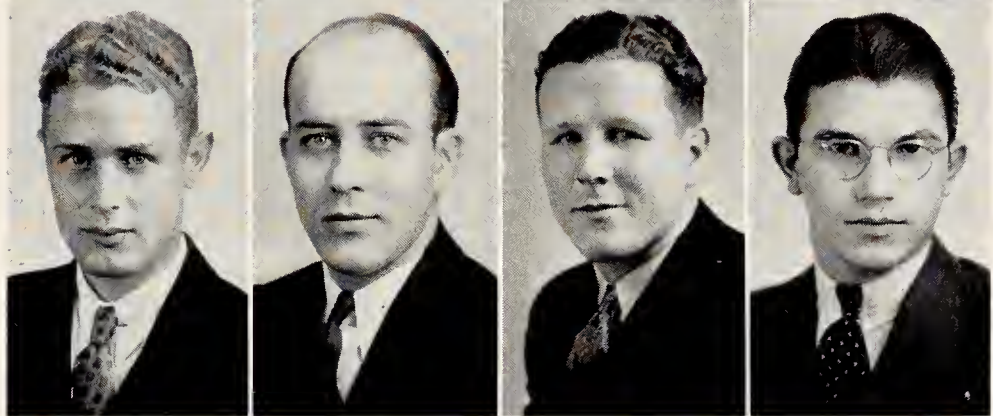

KUYKENDALL

BISHOP

GAUMER

SHIER

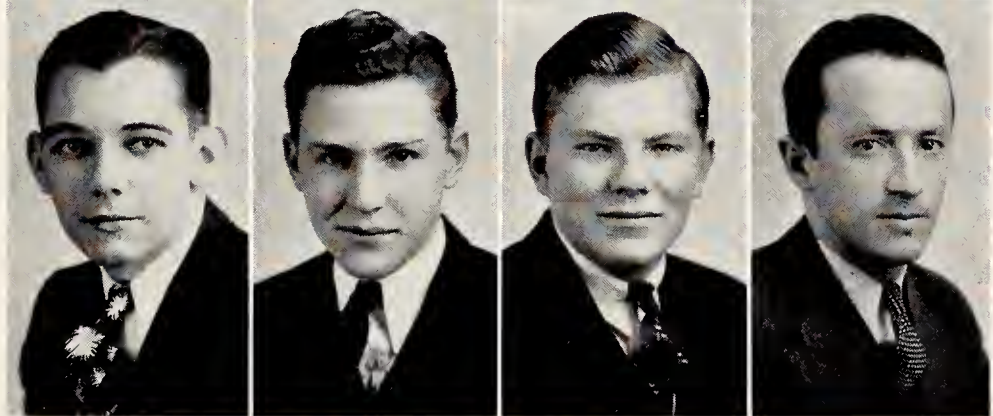

MOODY

SHAFER

ZUTAVERN

FUNK

TRENKLE

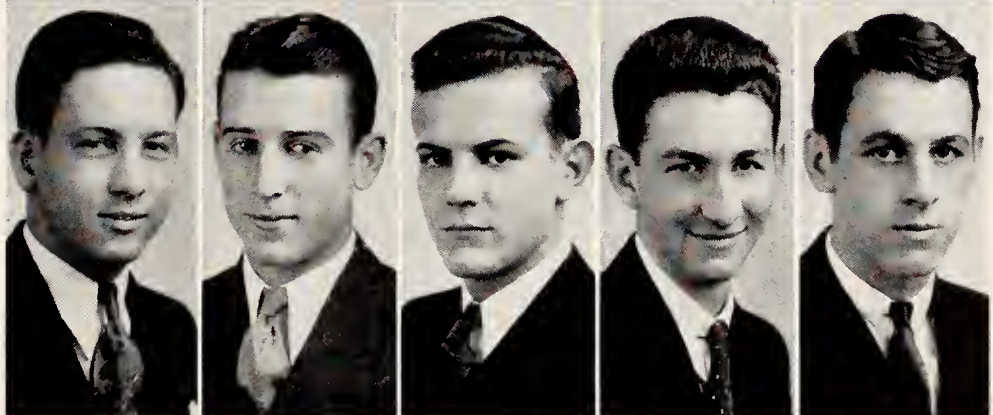

MERRILL

KNEDLER

UNRUH

COOPER

REMMELE

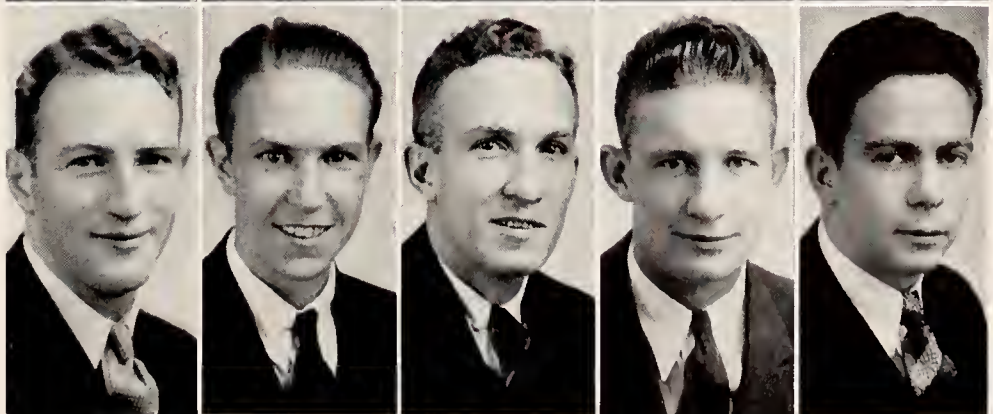

PI KAPPA ALPHA



331 NORTH SEVENTEENTH STREET

FOUNDED 1868, at University of Virginia.
Alpha Omega chapter installed 1913. Number of chapters 77.

ACTIVES

BRENNER, F. E., EE 3	Waterville
CHAPPELL, CARL, CE 4	Republic
DILL, ROBERT, AE 3	Winchester
EDWARDS, JAMES, PE 3	Phillipsburg
GREEN, DONALD, CE 3	Independence
HAMILTON, RICHARD H., EE 4	Washington
HARRIS, KEN W., IC 3	Kansas City, Mo.
HENSLEY, HARVEY, AA 3	Osborne
HUDIBURG, HOWARD, Ch. E 4	Independence
JACCARD, ROBERT, Ag. 2	Manhattan
MOORE, CHARLES, C 3	Manhattan
OLIVE, DAVID D., C 2	Leavenworth
STEELE, GROVER, AA 4	Barnes
VINCKIER, CHARLES, CE 3	Kansas City
WADLEY, WALDO, Ag. E 3	Garden City
WILLIAMS, THAINE, CE 2	Pawnee Rock
MAXWELL, WILLIAM, C 3	Manhattan
ANTENEN, LAWRENCE, C 4	Bazine

OFFICERS

FIRST SEMESTER

RICHARD HAMILTON	<i>President</i>
KEN W. HARRIS	<i>Vice-President</i>
CHARLES VINCKIER	<i>Secretary</i>
HOWARD HUDIBURG	<i>Treasurer</i>
HOWARD HUDIBURG	<i>Panbellenic Rep.</i>

SECOND SEMESTER

KEN W. HARRIS	<i>President</i>
F. E. BRENNER	<i>Vice-President</i>
CHARLES VINCKIER	<i>Secretary</i>
HOWARD HUDIBURG	<i>Treasurer</i>
DONALD GREEN	<i>Panbellenic Rep.</i>

PLEDGES

ANTON, GEORGE, Ch. E 2	Lexington, Mo.
BALL, EDWARD, GS 1	Manhattan
BENKELMAN, C. W., CE 2	McDonald
BLAKELY, CLINTON, Ag. 1	Dodge City
BROOKS, RUSSELL, ME 1	Independence
COLLETT, JOHN, Ch. E 1	Fratt
CUTSHAW, LAWRENCE, Ag. 1	Brewster
DOUGHERTY, L. S., GS 2	Dodge City
EICHORN, R. A., Ag. 1	Yates Center
GEAUQUE, ROBERT, ME 2	Manhattan
GEIGER, ROBERT, ME 2	Oberlin
GRAVES, JAMES, ME 2	Independence
HANSON, DAVID, EE 4	Pittsburg
MCDONALD, IAN, VM 1	Independence
MOWDER, WILBUR, VM 1	Sabetha
SHEPARD, WILLIAM, GS 2	Independence
STARK, DAVID, GS 1	Topeka
TURNER, ROBERT, C 1	Arkansas City
WINKELMAN, GLEN, GS 1	Bloom
EMERSON, FRANKLIN, C 2	Wellington
CUTSHAW, CARL, ME 1	Downs
MCKENZIE, JOHN, C 2	Solomon



McDONALD

GRAVES

BRENNER

GREEN

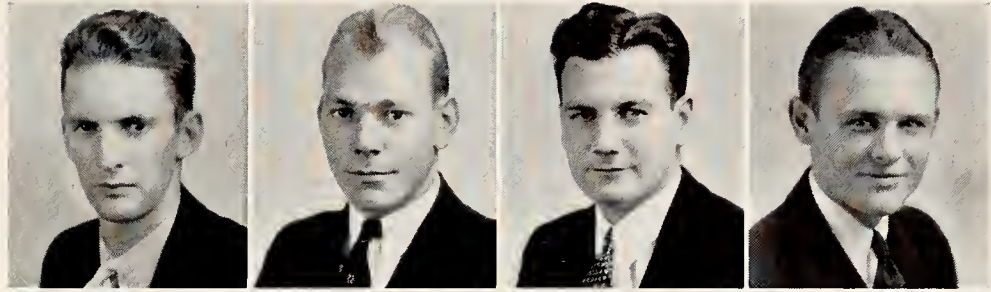

BROOKS

DILL

EDWARDS

STEELE

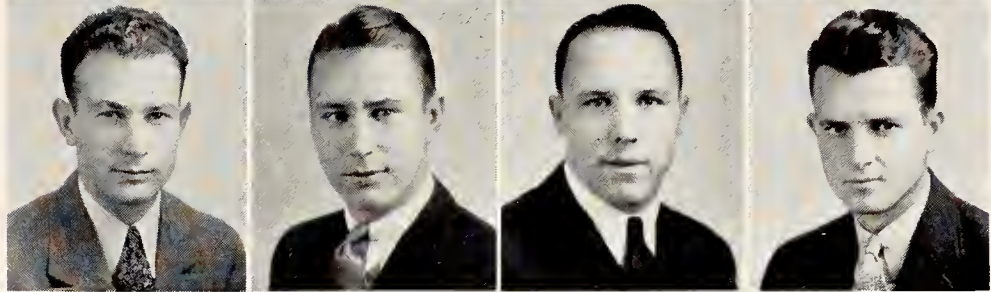

COLLETT

SHEPARD

WADLEY

ANTON

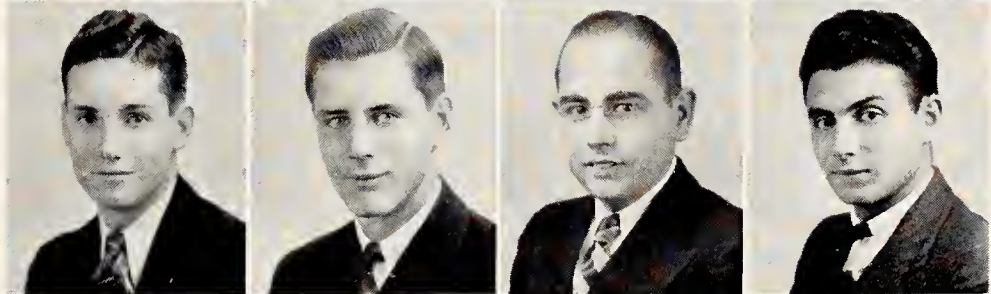

EMERSON

VINCKIER

CUTSHAW, L.

BALL

DOUGHERTY



GEIGER

GEAUQUE

WINKELMAN

BENKELMAN

STARK

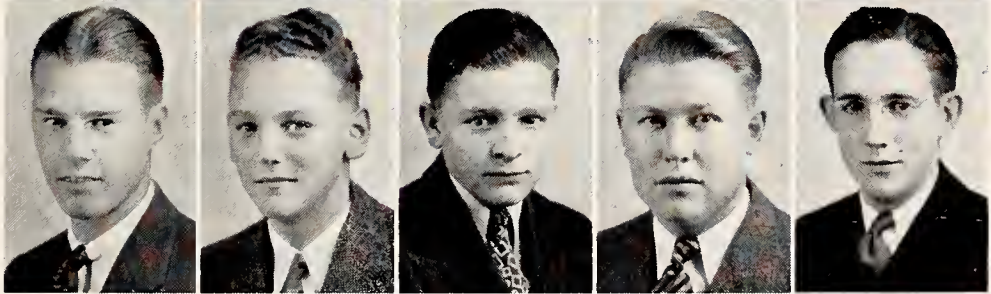

WILLIAMS

HUDIBURG

HARRIS

TURNER

HANSON

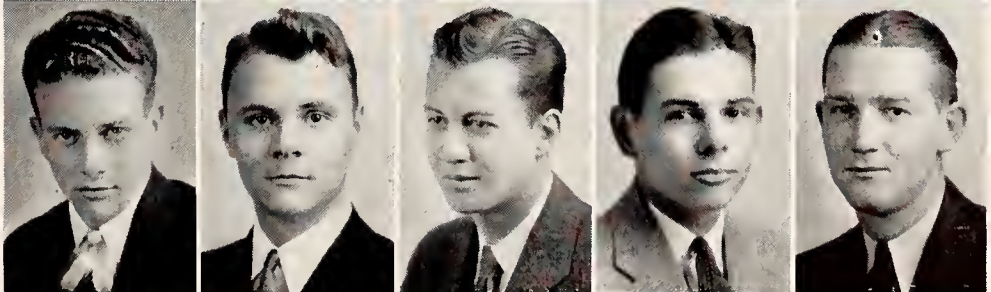

CHAPPELL

MOORE

McKENZIE

MOWDER

HAMILTON

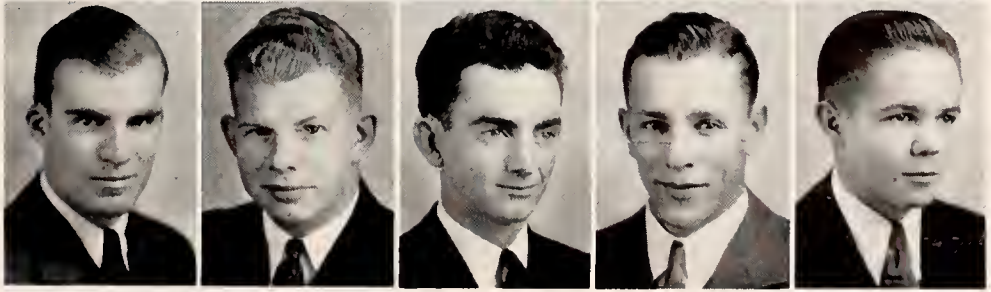

SIGMA ALPHA EPSILON



1606 FAIRCHILD STREET

OFFICERS

FIRST SEMESTER

WILLIAM STEWART	<i>President</i>
WILLIAM SCALES	<i>Vice-President</i>
ALBERT ESTERLY	<i>Secretary</i>
HOWARD MOREEN	<i>Treasurer</i>
WILLIAM SCALES	<i>Panhellenic Rep.</i>

SECOND SEMESTER

FREDERICK BEELER	<i>President</i>
LEONARD IZARD	<i>Vice-President</i>
ALBERT ESTERLY	<i>Secretary</i>
HOWARD MOREEN	<i>Treasurer</i>
WILLIAM SCALES	<i>Panhellenic Rep.</i>

FOUNDED 1856, at University of Alabama, Tuscaloosa. Kansas Beta chapter installed January 24, 1913. Number of chapters 110.

PLEDGES

ARNSBERGER, EDWARD, GS 2	Larned
DOWNER, MERRILL, EE 1	Manhattan
ELDER, MAURICE, PE 2	Manhattan
ERBENTRAUT, ELLSWORTH, EE 1	Wellington
HACKER, ROY, Ch. E 1	Pratt
HADSELL, DON, IJ 1	Manhattan
HESS, VAN, EE 1	Manhattan
HORTON, DONALD, C 1	Atwood
HYDE, NORTON, MEd. 1	Geneseo
JACOBSON, WALTER, C 1	Manhattan
JARRETT, RICHARD, Ag. 2	Chicago, Ill.
KELLER, HAROLD, GS 1	Enterprise
LIPPERD, VERE, ME 1	Oxford
MAGET, JAMES, JR., IJ 1	St. Joseph, Mo.
MARKWARD, EDWARD, GS 1	Dubuque, Ia.
MCCAMPBELL, JAMES, C 2,	St. Joseph, Mo.
QUINN, HUGH, GS 1	Salina
ROOKS, MYRON, IJ 2	Kansas City, Mo.
SPEER, W. G., JR., PE 1	Manhattan
STEPHENS, JACK, PE 1	Wichita
TAPPEN, DANIEL, GS 1	Salina
WARREN, TED, PE 2	Delphos
WELSH, PHILLIP, ME 1	Eureka
WENRICH, WILLIS, AG 1	Oxford
HOBSON, M. E., ME 1	Kingman
McMANIS, L. B., EE 1	Kingman
GRIFFITH, JAMES, GS 1	Reece
HENDERSON, CLIFFORD, Ch. E 2	Herington

ACTIVES

ATHEY, ELWYN, C 3	Junction City
BEELER, FREDERICK E., C 4	Jewell
BETTON, FRANK, Ag. 3	Bethel
BETTON, MATTHEW, MEd. 4	Bethel
BLISS, MAJOR, CE 4	Manhattan
COOL, LOUIS, Ag. 3	Glasco
ESTERLY, ALBERT, Ag. E 4	Carthage, Mo.
FISHER, JACOB, GS 2	Bennington
HARVEY, LELAND, C 3	Council Grove
KAESER, WILLIAM, C 3	Alton, Ill.
LONGERBEAM, ORVILLE, Ag. E 2	Herington
MARSHALL, RALPH, PE 3	Kansas City, Mo.
MCDUGAL, IVAN, Grad. C	Chardon
MOREEN, HOWARD, Ag. 3	Salina
MURPHY, LYLE, Ag. 2	Manhattan
OSTEN, JAMES, Ch. E 2	Herington
ROBINSON, ROY, EE 2	Larned
SCALES, WILLIAM, C 4	Kansas City, Mo.
SCHEU, JOHN, GS 2	Manhattan
SCHMUTZ, LARRY, C 4	Chanute
SHIDELER, FRANK, IJ 3	Girard
KLINGER, DWIGHT, AA 3	Ashland
SMITH, RICHARD, GS 2	Salina
STAUFFER, MAURICE, Ag. 2	Hymers
STEWART, WILLIAM, GS 3	Kansas City
WETTA, JOE, Ag. 2	Colwich
WILKINSON, LEROY, Ag. 4	Alton, Ill.
WISEMAN, E. S., VM 4	Delphos
WHITE, THADDEUS, GS 2	Manhattan
IZARD, LEONARD EE 3	Carthage, Mo.



COOL
 IZARD
 ERBENTRAUT
 HESS
 HOBSON

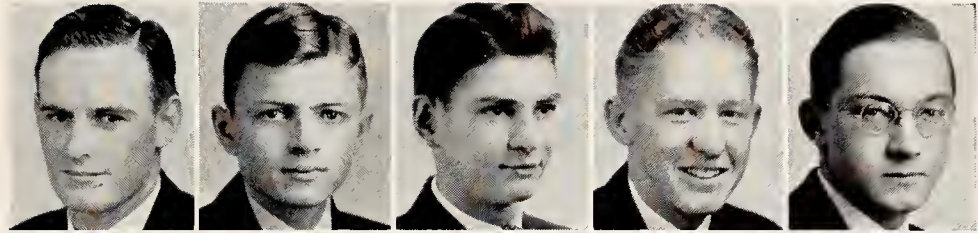

BETTON
 STEWART
 ELDER
 SCHMUTZ
 HYDE

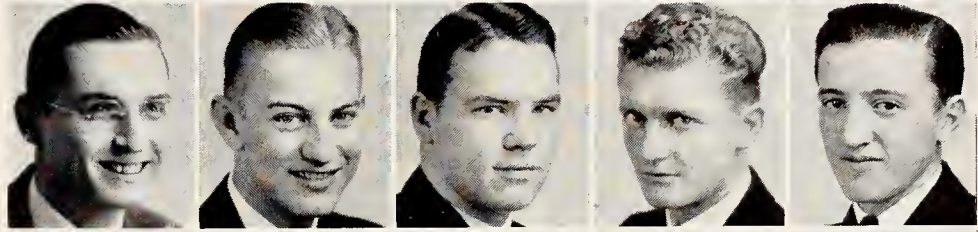

McCAMPBELL
 DOWNER
 OSTEN
 MARKWARD
 JACOBSON

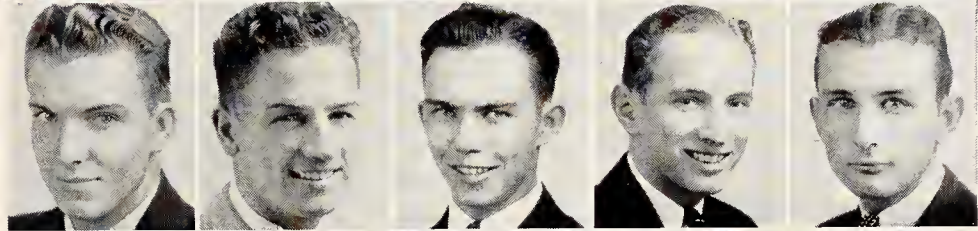

HACKER
 KELLER
 TAPPEN
 HADSELL
 WELSH
 ARNSBERGER

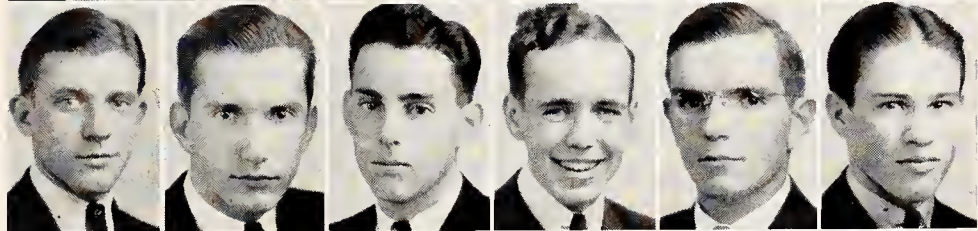

STEPHENS
 ROOKS
 BEELER
 BLISS
 ESTERLY
 MAGET

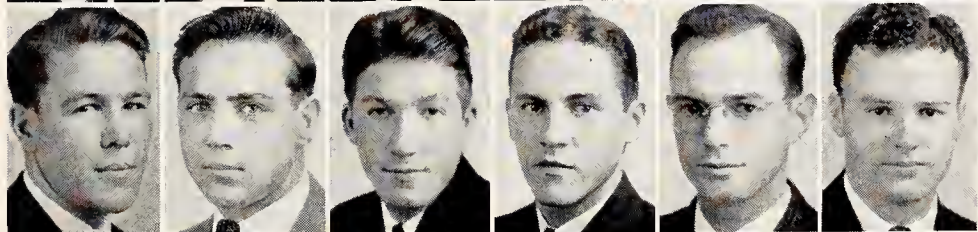

QUINN
 LIPPERD
 SHIDELER
 WETTA
 LONGERBEAM
 WILKERSON

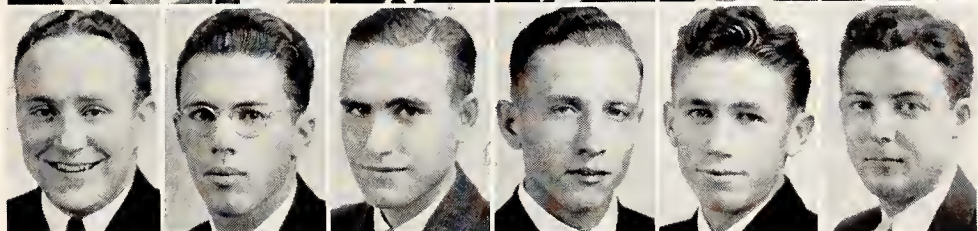

KLINGER
 GRIFFITH
 HENDERSON
 WARREN
 ATHEY
 JARRETT

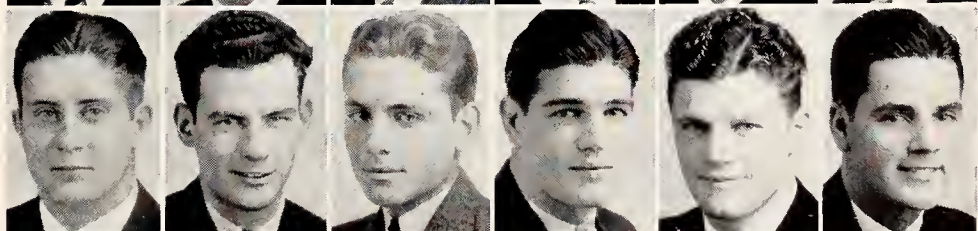

SPEAR
 FISHER
 WHITE
 ROBINSON
 MOREEN
 MURPHY

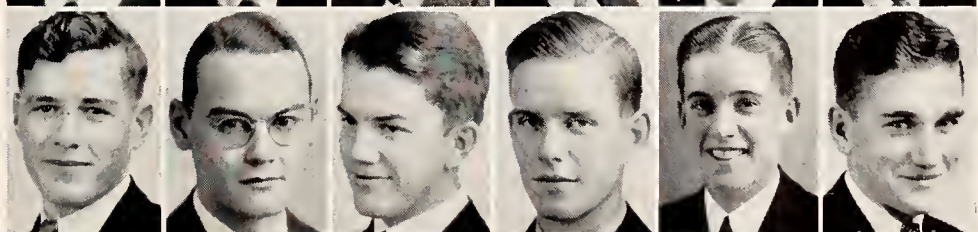

McMANIS
 SCHEU
 WISEMAN
 WENRICH
 HARVEY
 HORTON

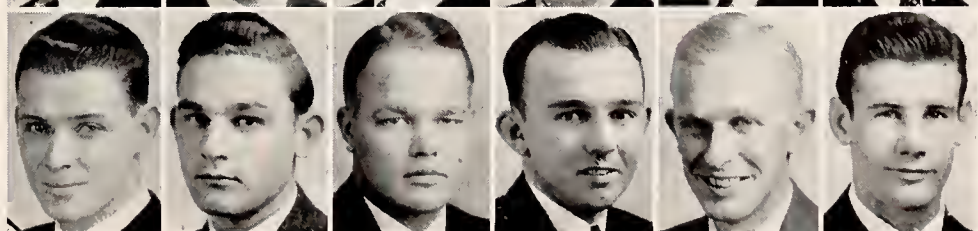

SIGMA NU



1221 THURSTON STREET

OFFICERS

WARREN F. KELLER	<i>President</i>
HAL H. DOOLITTLE	<i>Vice-President</i>
FLOYD V. PINNICK	<i>Secretary</i>
JAMES D. MAYDEN	<i>Treasurer</i>
FLOYD V. PINNICK	<i>Panbellenic Rep.</i>

FOUNDED January 1, 1869, at Virginia Military Institute. Beta Kappa chapter installed 1913. Number of chapters 98.

PLEDGES

ANDERSON, CHESTER, EE 1	McPherson
AYERS, LEO, GS 3	Pasadena, Calif.
BINNEY, HAROLD, C 1	Ulysses
BROWN, CHARLES, C 1	Junction City
BRUNNER, JOHN, C 1	Wamego
CARPENTER, BLAIR, C 1	Erie, Pa.
CLARK, WILBUR, CE 2	Iola
DUCKWALL, DON, C 1	Abilene
GARR, DON, CE 3	Wichita
HARDMAN, JUNE, PE 1	Quinter
IMMROTH, FRANK, EE 1	Great Bend
JOHNSON, ALBERT, EE 2	Emporia
KAUFFMAN, BRUCE, EE 2	McPherson
LINDSAY, ED, C 2	Coffeyville
MUHLHEIM, WILSON, CE 2	Ellis
OLIN, RALPH, IJ 2	ElDorado
SCOTT, RICHARD, C 1	Hill City
SLAUGHTER, LORAN, C 1	Manhattan
SUSSMAN, DAVE, VM 1	Brooklyn, New York
WILTROUT, NORMAN, GS 1	Logan

ACTIVES

BEEMAN, HERBERT, GS 4	Hutchinson
BROWN, BILL, GS 4	Junction City
DOOLITTLE, HAL H., C 4	Kansas City, Mo.
EICHOLTZ, GEORGE, Ar. E 3	Abilene
FLETCHER, THOMAS, C 3	Parsons
GARRISON, FRED, C 3	Parsons
HAYNES, GEORGE, C 3	Abilene
JOHNSON, ED, EE 4	Emporia
KELLER, WARREN, MI 4	Great Bend
LANDER, JAMES, PE 3	Kansas City, Mo.
LUTZ, BILL, GS 2	Sharon Springs
MAYDEN, JAMES, C 4	Junction City
PINNICK, FLOYD, AA 4	Ulysses
PROPP, LELAND, C 4	Marion
TINDALL, ARTHUR, IC 4	Hutchinson
WALLERSTEDT, ROBERT, EE 3	Manhattan
DYCK, ED, GS 2	Halstead
LANG, GEORGE, VM 3	Denver, Colo.



KAUFFMAN
 FLETCHER
 LUTZ
 WALLERSTEDT
 JOHNSON, A.

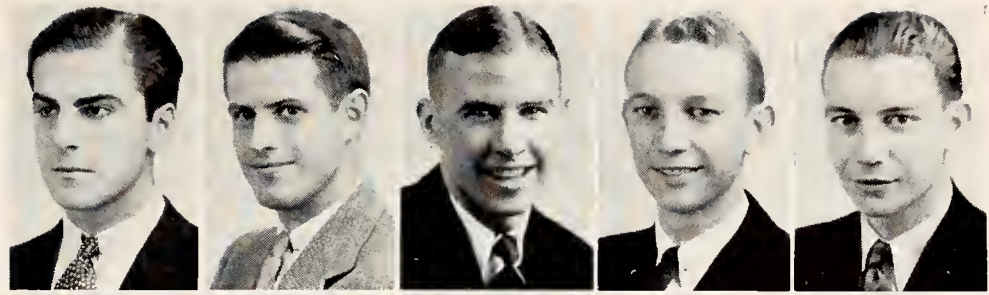

GARRISON
 DOOLITTLE
 KELLER
 BROWN, W.
 ANDERSON

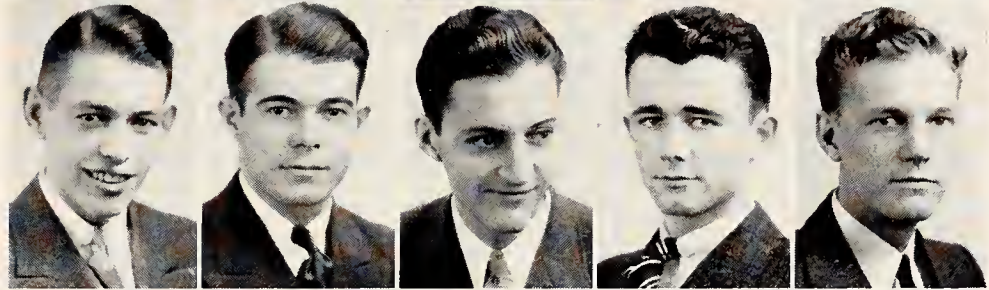

LANDER
 BEEMAN
 MAYDEN
 PINNICK
 MUHLHEIM

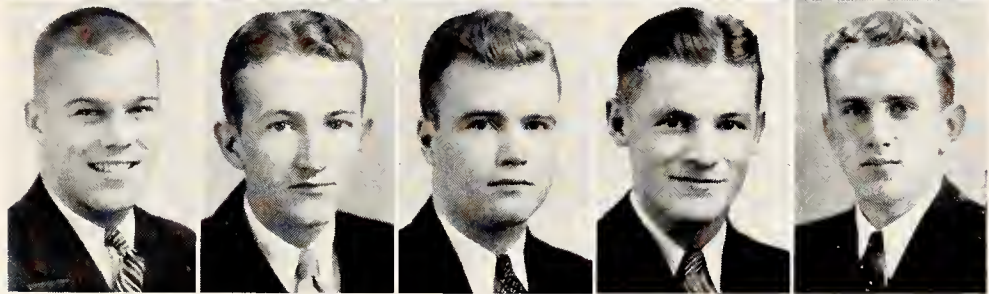

AYERS
 IMMROTH
 BINNEY
 LINDSAY
 CLARK

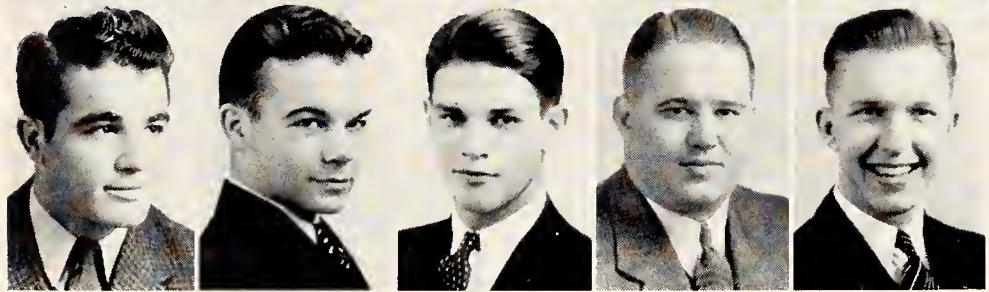

HARDMAN
 SLAUGHTER
 GARR
 HAYNES
 EICHOLTZ

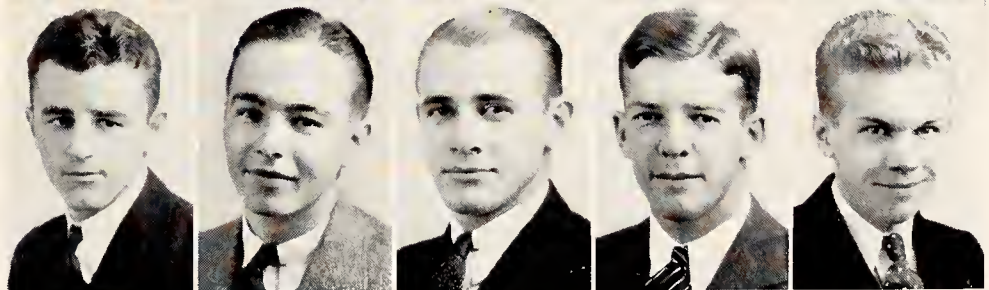

JOHNSON, E.
 PROPP
 OLIN
 WILTROUT
 SUSSMAN

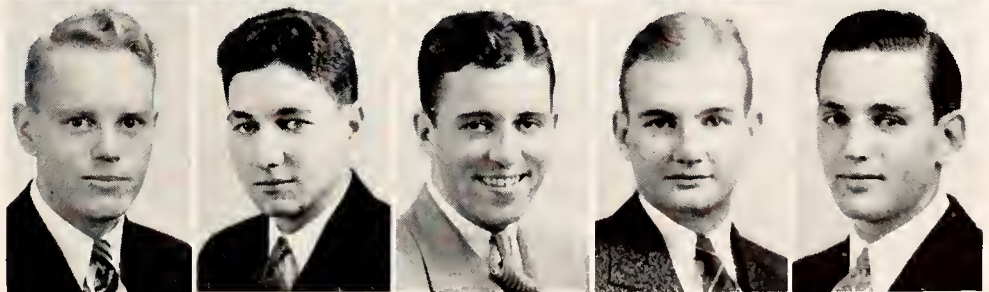

BRUNNER
 DUCKWALL
 CARPENTER
 BROWN, C.
 TINDALL

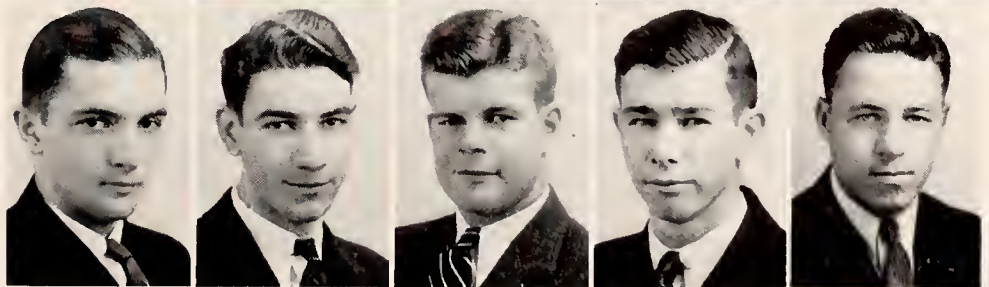

SIGMA PHI EPSILON



221 NORTH DELAWARE STREET

OFFICERS

FIRST SEMESTER

A. A. THORNBROUGH	<i>President</i>
J. R. KETCHERSID	<i>Vice-President</i>
C. B. HARRIS	<i>Secretary</i>
L. W. ELLIOTT	<i>Treasurer</i>
J. R. KETCHERSID	<i>Panbellenic Rep.</i>

SECOND SEMESTER

ROBERT KIRK	<i>President</i>
GEORGE HART	<i>Vice-President</i>
J. M. JOHNSON	<i>Secretary</i>
L. W. ELLIOTT	<i>Treasurer</i>
J. R. KETCHERSID	<i>Panbellenic Rep.</i>

FOUNDED November 1, 1901, at University of Richmond, Richmond, Virginia. Kansas Beta chapter installed February 23, 1918. Number of chapters 68.

PLEDGES

ABBOTT, J. E., VM 1	Manhattan
ANDERSON, GLEN, Ar. 1	Topeka
BROOKS, LOUIS, Ag. 1	Scott City
CARLSON, W. R., Ar. E 1	Topeka
CROWLEY, ALLEN, IC 2	Manhattan
DICKHUT, WENDELL, AA 1	Scott City
HAGGMAN, R. S., IJ 3	Courtland
McMURTRY, J. A., AA 2	Clarendon, Texas
MOORE, A. H., C 1	Concordia
PETERS, V. R., PE 2	Ness City
SETTLE, A. E., IJ 2	Strong City
SHANK, A. R., EE 3	Woodbine
STRIEBY, W. R., GS 1	Council Grove
TINDALL, R. J., C 1	Lakin
TONKIN, J. W., L Ar. 2	Colony

ACTIVES

ABBOTT, L. E., PE 4	Gretna
BESLER, M. A., IJ 2	Manhattan
ELLIOTT, L. W., C & Acct. 4	Clay Center
ENGEL, CHARLES, C 2	Woodbine
FRAZIER, J. W., CE 4	Manhattan
GARRISON, G. W., Ag. 4	Goodland
HARRIS, C. B., GS 3	Pratt
HART, G. T., IJ 2	Phillipsburg
JOHNSON, J. M., AE 3	Sylvia
KETCHERSID, J. R., VM 4	Hope
KIRK, H. C., C 4	Scott City
KIRK, R. W., AA 3	Scott City
McATEE, R. F., PE 2	Council Grove
McNAY, J. K., PE 4	Manhattan
PEERY, W. E., EE 3	Manhattan
RAILSBACK, L. T., VM 3	Langdon
THORNBROUGH, A. A., AA 4	Lakin
THORNBROUGH, WAYNE, C 3	Lakin
WYANT, SPENCER, GS 4	Topeka
YOUNG, CLAUDE C., EE 4	Utica



SETTLE

KIRK, R.

THORNBROUGH, W.

HART

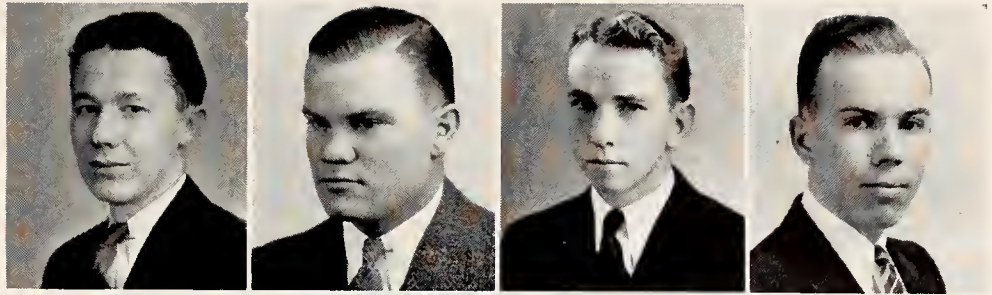

CROWLEY

ENGEL

HARRIS

KETCHERSID

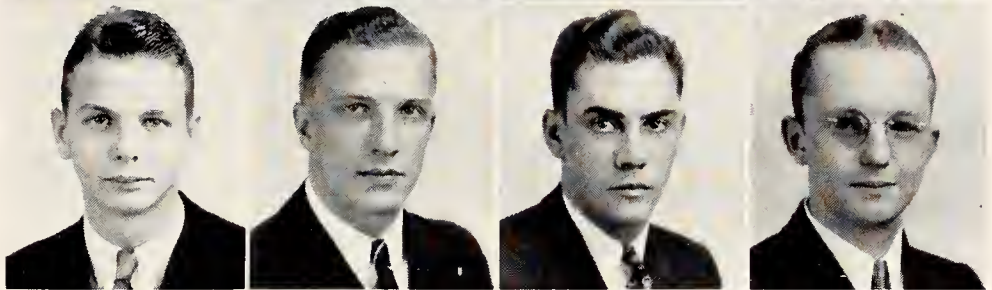

ABBOTT, L.

BESLER

PEERY

MOORE

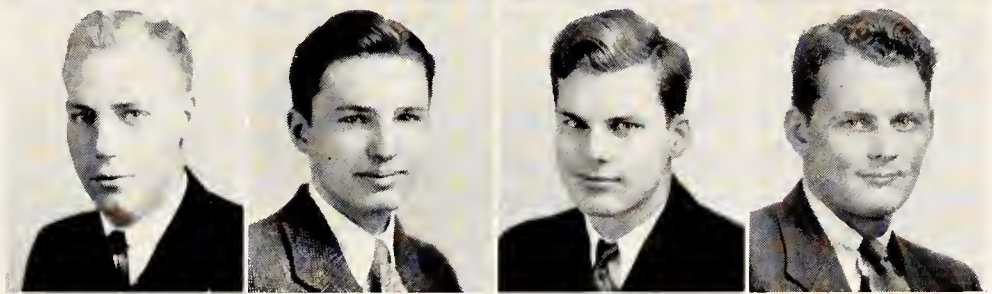

STRIEBY

ABBOTT, J.

SHANK

TINDALL

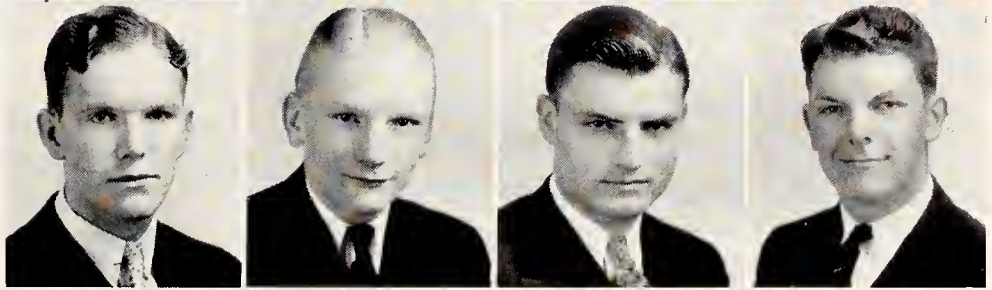

ANDERSON

KIRK, H.

ELLIOTT

YOUNG

McNAY

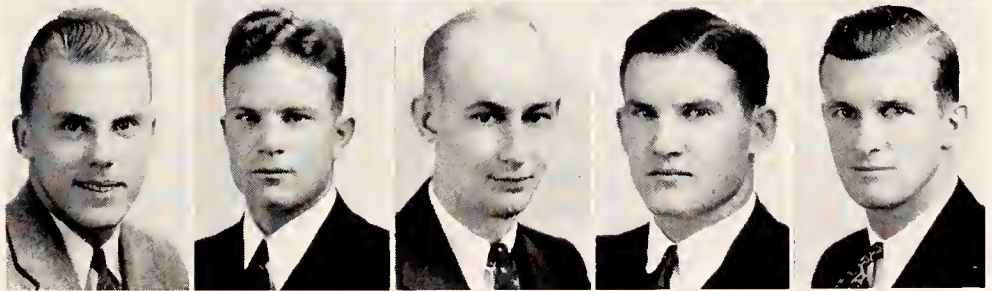

CARLSON

DICKHUT

GARRISON

JOHNSON

McATEE

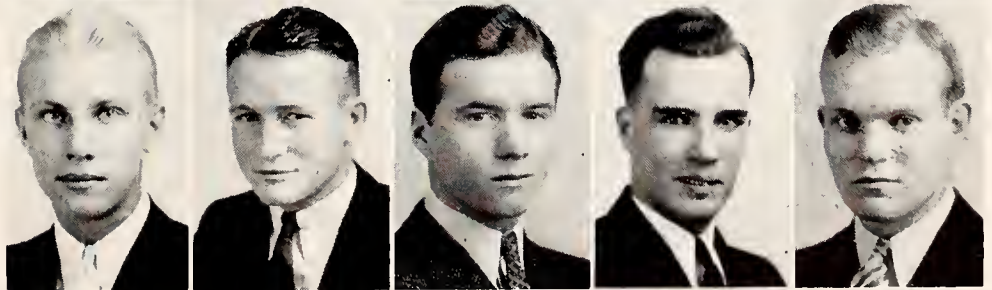

WYANT

BROOKS

THORNBROUGH, A.

McMURTRY

FRAZIER

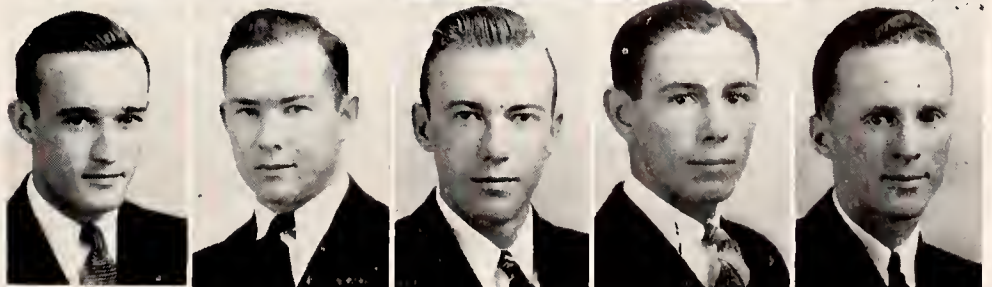

TAU KAPPA EPSILON



413 NORTH SEVENTEENTH STREET

FOUNDED January 10, 1899, at Wesleyan University. Alpha Lambda chapter installed January 31, 1931. Number of chapters 38.

ACTIVES

BENTLY, WILLIAM, Ag. Ec. 2	Manhattan
BREWER, LEE J., AH 4	Hartford
FILES, C. O., EE 3	Overland Park
FANNING, PAUL K., Ag. Ec. 2	Melvern
HERVEY, WILLIAM H., VM 3	Omaha, Nebr.
HEIMERICH, HAROLD, ME 2	Clay Center
McKENZIE, DONALD, AH 4	Solomon
POWERS, GILBERT J., Ch. E 2	Casper, Wyo.
REDFIELD, HAROLD, AE 2	Bucklin
STOLTZ, G. DONALD, CE 3	Eldorado
TORKELSON, ROSS, ME 4	Everest
WALKER, HAROLD, Ag. 4	Bucklin
TEAGARDEN, ROBERT, AH 4	LaCygne

OFFICERS

FIRST SEMESTER

LEE J. BREWER	<i>President</i>
G. DONALD STOLTZ	<i>Vice-President</i>
DONALD R. McKENZIE	<i>Secretary</i>
ROBERT TEAGARDEN	<i>Treasurer</i>
HAROLD REDFIELD	<i>Panhellenic Rep.</i>

SECOND SEMESTER

PAUL K. FANNING	<i>President</i>
ROSS TORKELSON	<i>Vice-President</i>
C. O. FILES	<i>Secretary</i>
G. DONALD STOLTZ	<i>Treasurer</i>
HAROLD REDFIELD	<i>Panhellenic Rep.</i>

PLEDGES

BANNING, FRED, GS 1	Horton
BEARDMORE, F. O., AE 1	Mankato
BOOMER, J. G., EE 1	Kansas City
BURNS, OREN, LG 2	Topeka
HILL, K. V., Ag. Ec. 2	Bucklin
HOLSTEIN, J. J., Ch. E 1	Casper, Wyo.
HUNTER, W. E., Ag. Ec. 2	Howard
MARTIN, D. H., Ag. 1	LaCygne
PERRIER, P. J., GS 1	Olpe
RENICK, J. H., GS 1	Odessa, Mo.
SHERMAN, R. D., GS 2	Manhattan
TURNER, R. D., Ch. E 1	Mankato
WRIGHT, W. W., Ch. E 1	Kansas City
BRAUN, WALTER, VM 2	Carleton, Nebr.



BENTLY

RENICK

BOOMER

BREWER

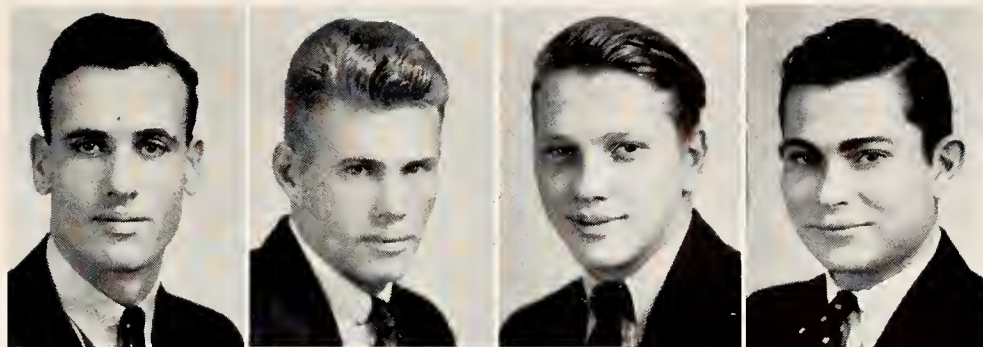

MARTIN

STOLTZ

FILES

Mrs. BIXBY,
Housemother

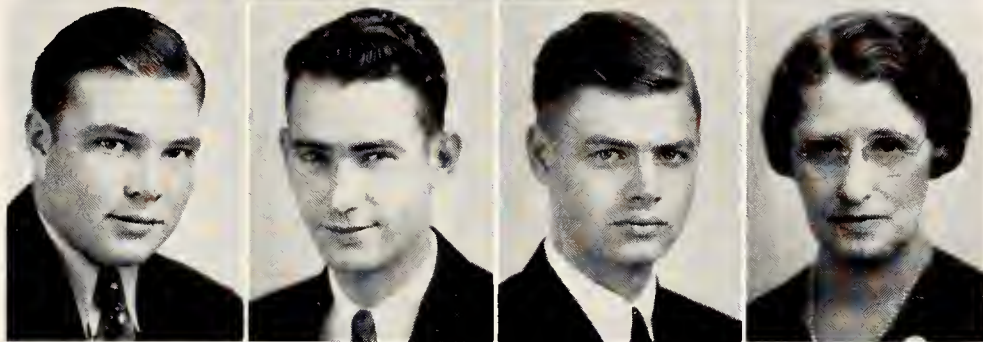

BEARDMORE

POWERS

HILL

WRIGHT

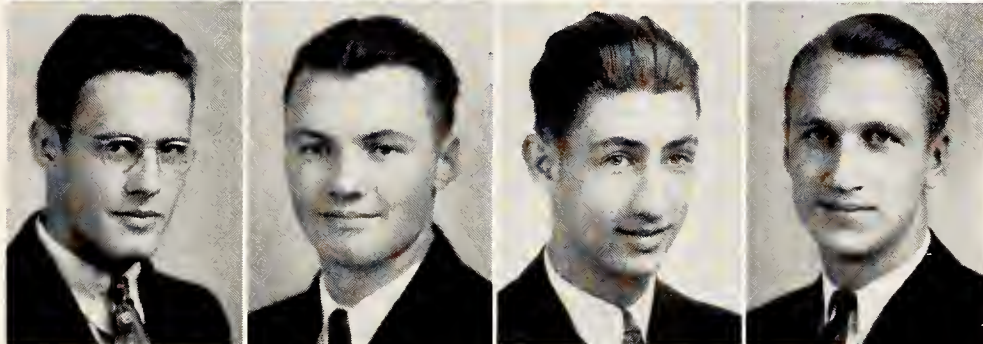

HOLSTEIN

HEIMERICH

PERRIER

SHERMAN

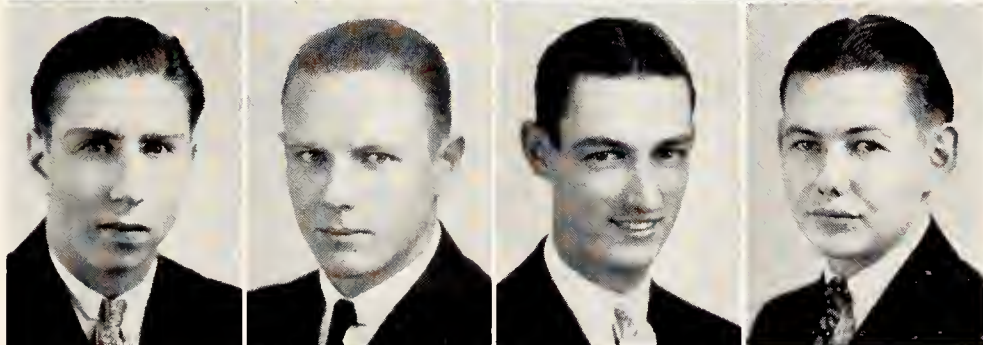

TURNER

HUNTER

REDFIELD

FANNING

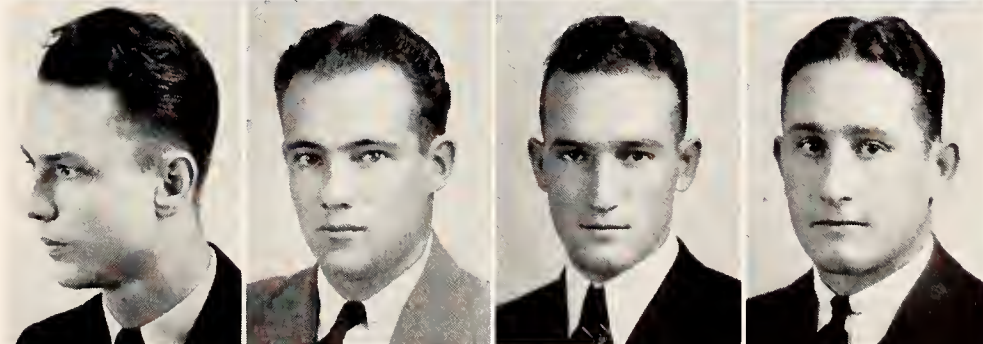

TEAGARDEN

HERVEY

WALKER

McKENZIE

TORKELSON

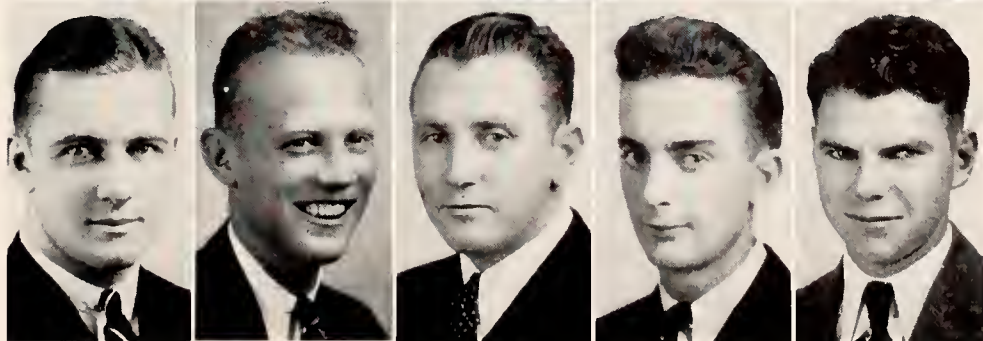

THETA XI



1614 FAIRCHILD STREET

OFFICERS

R. L. HEINSOHN	<i>President</i>
E. W. MILLENBRUCK	<i>Secretary</i>
A. H. OTTE	<i>Treasurer</i>
K. E. JOHNSON	<i>Panhellenic Rep.</i>

FOUNDED April 29, 1864, Rensselaer Polytechnic Institute. Alpha Iota chapter installed November 7, 1931. Number of chapters 36.

PLEDGES

BELFLOWER, R. L., EE 2	Dodge City
BRADLEY, R. T., CE 1	Belle Plaine
DUNCAN, A. H., EE 3	Andover
GLOVER, WILLIAM, EE 1	Coolidge
NEW, HAROLD, AE 2	Lenexa
NUTTLEMAN, R. F., Ag. 1	Great Bend
THWING, E. M., ME 3	Craig, Mo.
WILDER, EDSON, Ag. 2	Newton
LEE, DWIGHT R., ME 3	Salina
PETERSON, EDWIN H., ME 3	St. Marys
MARIN, RICHARD F., EE 3	Topeka

ACTIVES

ASHER, L. J., ME 3	Cheyenne, Wyo.
HEINSOHN, R. L., EE 4	Newton
JOHNSON, K. E., C 2	Newton
JONES, W. C., EE 4	Wichita
KELLEY, D. C., VM 4	Great Bend
MILLENBRUCK, E. L., VM 4	Herkimer
MILLENBRUCK, E. W., VM 4	Herkimer
OTTE, A. H., Ag. 4	Great Bend
PILE, B. D., EE 4	Ottawa
RANSOM, W. G., Ag. E 2	Homewood
RUTHERFORD, J. M., C 4	Manhattan
WILLIAMS, ARTHUR, GS 3	Belleville
BEADLE, B. W., GS 4	Manhattan
TURNER, W. M., ME 4	St. Marys



GLOVER

RANSOM

WILLIAMS

LEE

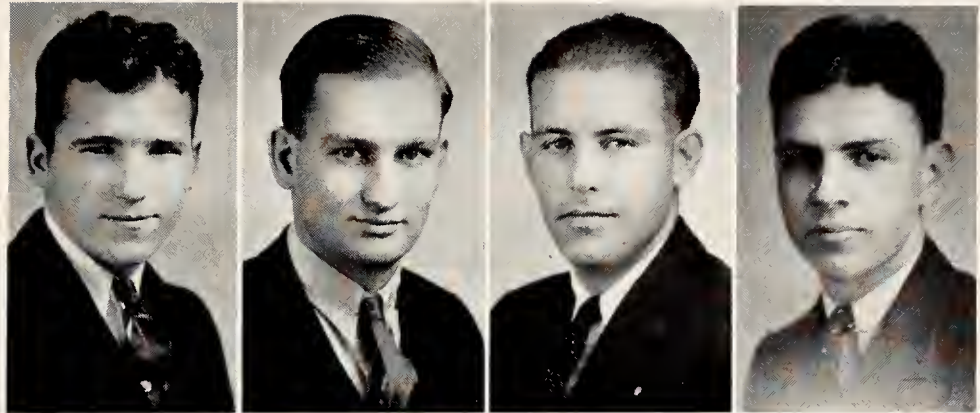

TURNER

DUNCAN

JOHNSON

BELFLOWER

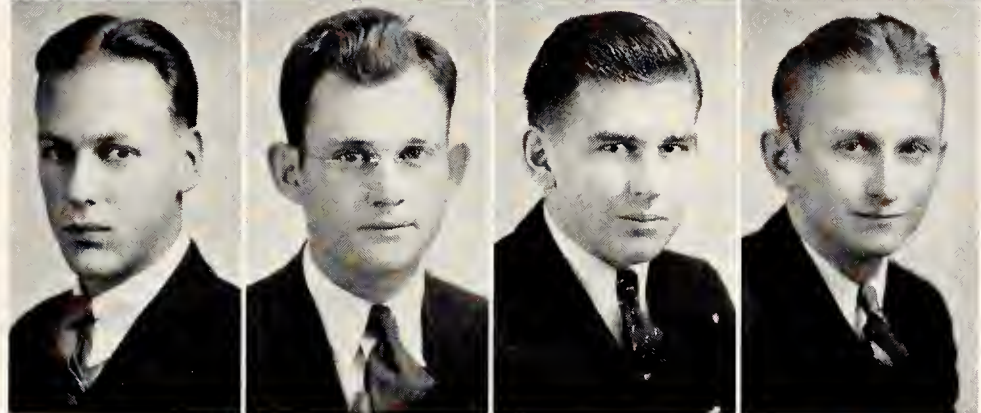

OTTE

ASHER

THWING

HEINSOHN

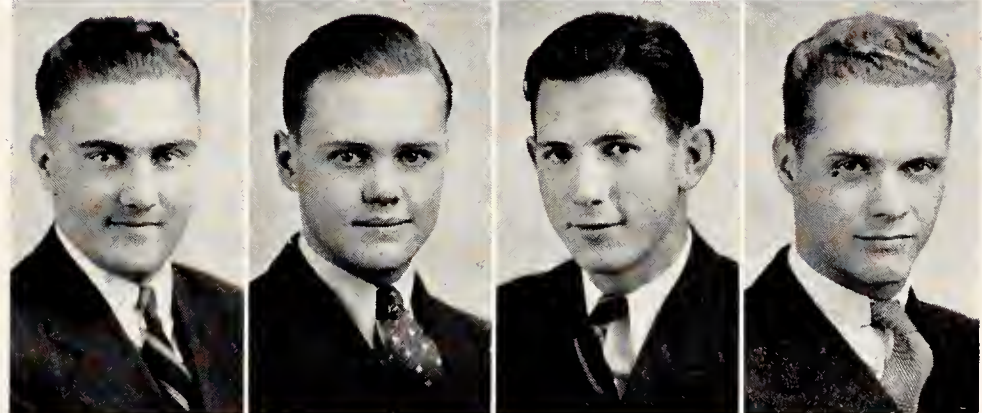

JONES

PILE

KELLEY

NUTTLEMAN

WILDER

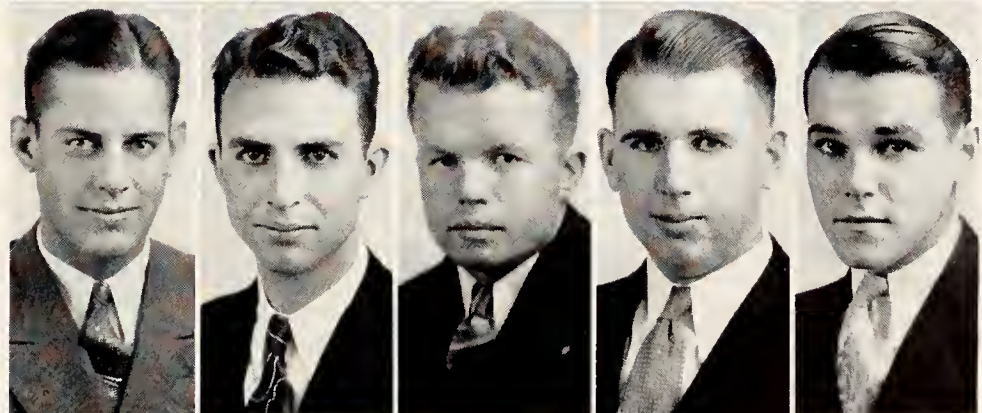

MILLENBRUCK, E. W.

RUTHERFORD

MILLENBRUCK, E. L.

NEW

BRADLEY

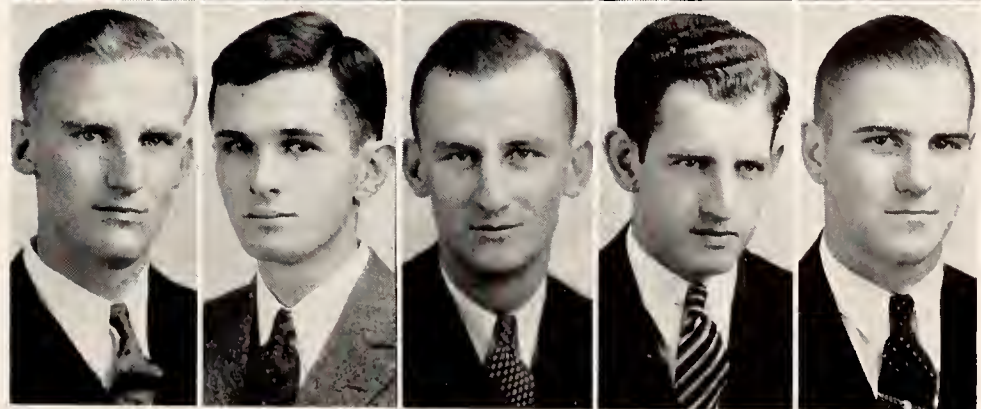

LAMBDA CHI ALPHA

FOUNDED November 2, 1909, at Boston University. Gamma Xi Zeta installed April 5, 1925. Number of chapters 84.

OFFICERS

WILBUR E. COMBS	President
CLIFFORD L. ALCORN	Vice-President
BERWYN Y. BREWER	Secretary
WILLIAM DOLE	Treasurer
GLEN BOYLES	Panhellenic Rep.

MEMBERS

ACTIVES		PLEDGES	
ALCORN, CLIFFORD, EE 4	Carbondale	FULTON, JUNIOR, VM 1	Wichita
BOYLES, GLEN, Ag. 3	Manhattan	HELM, BILL, EE 3	Simpson
BREWER, BERWYN, EE 4	Wichita	HELM, JOHN, Ch. E 2	Simpson
COMBS, WILBUR, EE 4	Bartlesville, Okla.	JONES, ROBERT, PE 1	Bartlesville, Okla.
CREED, JOSEPH, PE 4	Bartlesville, Okla.	LANE, AARON, CE 3	Manhattan
DOLE, WILLIAM, CE 4	Almena	SKINNER, LOREN, Ch. E 2	Bartlesville, Okla.
FURNEY, MELVON, ME 2	Manhattan	SMITH, JIMMIE, Af. E 1	Wichita
FRENCH, ARCHIE, EE 4	Augusta	PACEY, BURTON, C 1	Manhattan
PICOT, LEONCE L., VM 4	Caldwell, N. J.		
ROTH, HUGH, CE 4	Ness City		
SIDDENS, VIRGIL, Af. E 2	Manhattan		
SKINNER, CHARLES, CE 3	Bartlesville, Okla.		

COMBS
CREED

JONES
DOLE

LANE
BREWER

BOYLES
B. HELM
J. HELM

ROTH
C. SKINNER

FURNEY
L. SKINNER



Sororities

TEAS . . . dances . . .
 dates . . . the attentions that every girl
 craves, along with valuable training in the
 social graces . . . learning to live away from
 the shelter of the parental wing . . . responsi-
 bility . . . study . . . friendships that endure
 . . . all contribute to sorority life, a full and
 happy four years.



SORORITY HOUSEMOTHERS

- MRS. RANSOM STEPHENS Alpha Delta Pi
- MRS. E. H. GRIFFIN Alpha Xi Delta
- MRS. MYRA LYONS Chi Omega
- MRS. HENRY R. PEHLING Delta Delta Delta
- MISS MARY EVANS Kappa Delta
- MRS. J. P. RAMSEYER Kappa Kappa Gamma
- MRS. ROSE M. GORDON Phi Omega Pi
- MRS. I. W. TORREY Pi Beta Phi
- MRS. A. W. EVANS Zeta Tau Alpha
- MRS. HULDA TAYLOR Clovia

LYONS
GRIFFIN

PEHLING
TORREY

STEPHENS
EVANS

GORDON
M. EVANS

RAMSEYER
TAYLOR



ALPHA DELTA PI



518 SUNSET

OFFICERS

FIRST SEMESTER

MYRA MAE ROTH	<i>President</i>
SARAH ANN GRIMES	<i>Vice-President</i>
HELEN CARL	<i>Secretary</i>
ROSE SKRADSKI	<i>Treasurer</i>
FERNE TANNAHILL	<i>Panbellenic Rep.</i>

SECOND SEMESTER

GERTRUDE PORTER	<i>President</i>
SARAH ANN GRIMES	<i>Vice-President</i>
HELEN CARL	<i>Secretary</i>
ODA MAE TRACY	<i>Treasurer</i>
FERNE TANNAHILL	<i>Panbellenic Rep.</i>

FOUNDED May 15, 1851, at Wesleyan Female College, Macon, Georgia. Alpha Eta chapter established September 30, 1915. Number of chapters 57.

ACTIVES

CALL, ETHEL IRENE, HE 4	Mound Valley
CARL, HELEN, C 3	Kansas City
DANIELSON, IVERNIA, GS 3	Manhattan
GRIMES, SARAH ANN, HE 3	Manhattan
HART, HELEN, HE 3	Blue Rapids
JOHNTZ, LUCILE, PE 3	Abilene
MEECE, GEORGIE, HE 4	Hutchinson
MARSHALL, ARLENE, HE 4	Herington
MORTON, NOVELLA, GS 4	Hutchinson
PARKER, PEGGY, GS 3	Topeka
PORTER, GERTRUDE, HE 4	Sterling
PLATT, LORRAINE, HE 2	Manhattan
ROTH, MYRA, HE 4	Ness City
SINCLAIR, CORINNE, C 3	Jetmore
SHELLEY, DARLENE, GS 2	Coldwater
SKRADSKI, ROSE, HE 4	Kansas City
TANNAHILL, FERNE, HE 4	Manhattan
TANNAHILL, FRANCES, HE 3	Manhattan
TRACY, ODA MAE, GS 2	Salina
UMBACH, VELDA, HE 2	Spearville
WALLACE, CAMILLA, GS 4	Ness City
WALLACE, NADINE, HE 2	Manhattan
WANDLING, VONA, HE 3	Sharon Springs
BOOKER, GRACE, HE 4	Clay Center

PLEDGES

ADAMS, EMMA, HE 1	Leavenworth
BECK, GLORENE, HE 2	Ottawa
COFFEY, GLADYS, HE 1	Junction City
GRIMES, ROSETHEL, PE 1	Manhattan
GALLAGHER, MARCELINE, C 1	Jewell
ISERN, GRETCHEN, GS 1	Alden
KRATOCHVIL, MILDRED, HE 3	Manhattan
MARX, ANNA JEAN, HE 1	Ellis
PETERMAN, KATHRYN, HE 2	Beattie
SEARLES, BETH, GS 1	Wetmore
SOUDER, ELEANOR, HE 1	Dodge City
WALLACE, ARLENE, HE 2	Hill City
WETZIG, MABEL, HE 3	Junction City
WHEELER, JOSEPHINE, At. E 1	Jewell
BEATTY, MILDRED, GS 2	Bartlesville, Okla.
HABIGER, BEATRICE, HE 1	Bushton
HOWE, RUTH, GS 2	Emporia
MACFARLAND, VIRGINIA, PE 1	Chase



DANIELSON
 WHEELER
 MARX
 COFFEY
 GRIMES, S.

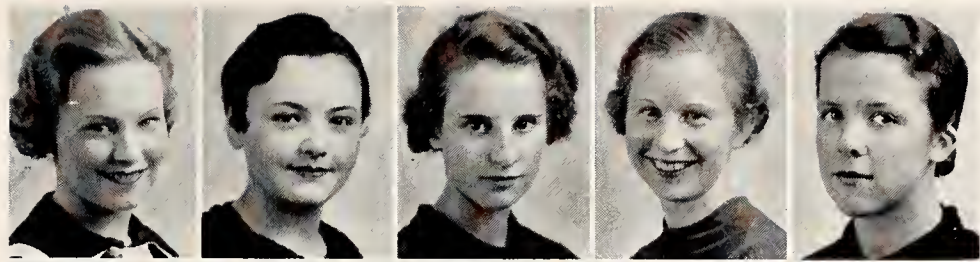

BEATTY
 PARKER
 PETERMAN
 ROTH
 CARL

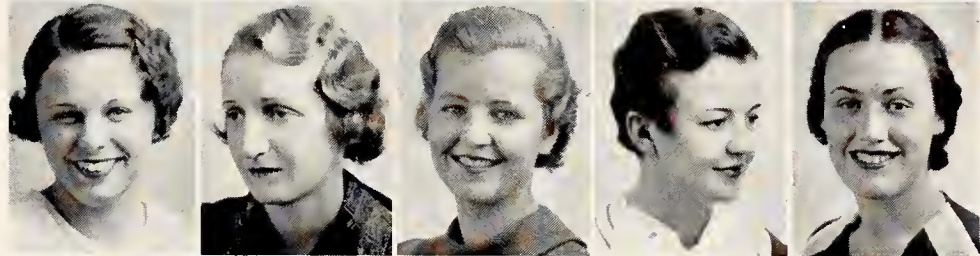

HOWE
 MORTON
 JOHNTZ
 WALLACE, C.
 TANNAHILL, FERNE

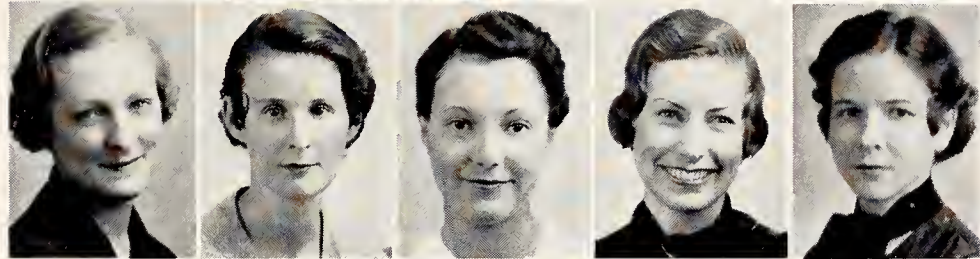

TRACY
 PLATT
 ISERN
 PORTER
 CALL

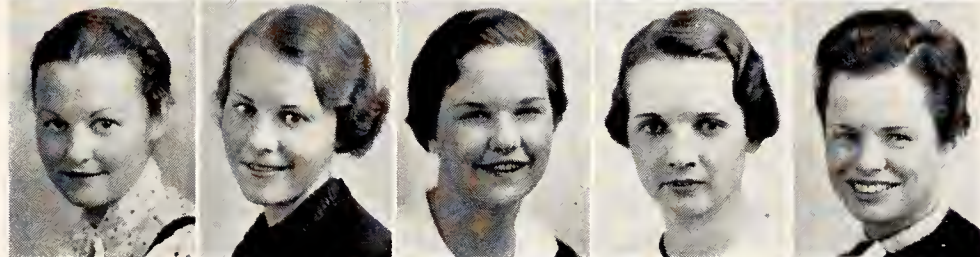

WANDLING
 WALLACE, A.
 SKRADSKI
 MEECE
 GRIMES, R.

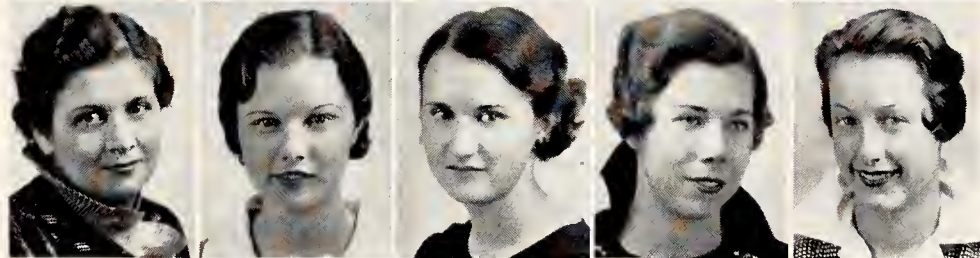

SEARLES
 GALLAGHER
 WETZIG
 WALLACE, N.
 SHELLEY



KRATOCHVIL
 ERICKSON
 UMBACH
 HART
 SINCLAIR



SOUDER
 BECK
 TANNAHILL, FRANCES
 MARSHALL



ALPHA XI DELTA



303 NORTH SIXTEENTH STREET

OFFICERS

FIRST SEMESTER

ELEANOR WILKINSON	<i>President</i>
MARY ELIZ. WILKES	<i>Vice-President</i>
ALICE BARRIER	<i>Secretary</i>
MARIAN BUCK	<i>Treasurer</i>
DOROTHY JOBLING	<i>Panbellenic Rep.</i>

SECOND SEMESTER

MARIAN BUCK	<i>President</i>
ALICE BARRIER	<i>Vice-President</i>
ELEANOR WILKINSON	<i>Secretary</i>
GERALDINE COOK	<i>Treasurer</i>
DOROTHY JOBLING	<i>Panbellenic Rep.</i>

FOUNDED April 17, 1893, at Lombard College, Galesburg, Illinois. Alpha Kappa chapter established June 1, 1922. Number of chapters 56.

PLEDGES

COOK, GERALDINE, HE & N 2	Russell
COOPER, MARJORIE, C 1	Stafford
FROST, MARGARET, HE & D 1	Topeka
GINGRICH, EVELYN, GS 1	Superior, Nebr.
HOLSHOUSER, NORMA, HE 1	Dwight
PORTER, MARY, HE & D 3	Russel Springs
SLOAN, ELSIE, HE 2	Dalhart, Texas
SMITH, JOSEPHINE, HE 1	Manhattan
STEWART, Mary Luella, HE 2	Topeka
TODD, LORRAINE, HE & D 3	Gridley

ACTIVES

BARRIER, ALICE, HE 3	Topeka
BUCK, MARIAN, HE & D 3	Abilene
CRAWFORD, PAULINE, HE 4	Luray
EZELL, EVELYN, HE 4	Pratt
JACOBS, WILMA, C 2	Topeka
JOBLING, DOROTHY, GS 4	Caldwell
MOSS, FRANCES, HE & D 4	Lincoln
SEWELL, DOROTHY, AM 2	Coweta, Okla.
VAIL, PAULINE, HE 4	Plains
WILKES, MARY ELIZ., HE & D 4	Leavenworth
WILKINSON, ELEANOR, HE & D 4	Humboldt, Neb.
WOLF, WINIFRED, IJ 4	Ottawa
McNALLY, CRYSTAL, GS 4	Iola
McMULLEN, MARY, HE 3	Oberlin



COOK

VAIL

SEWELL

BUCK

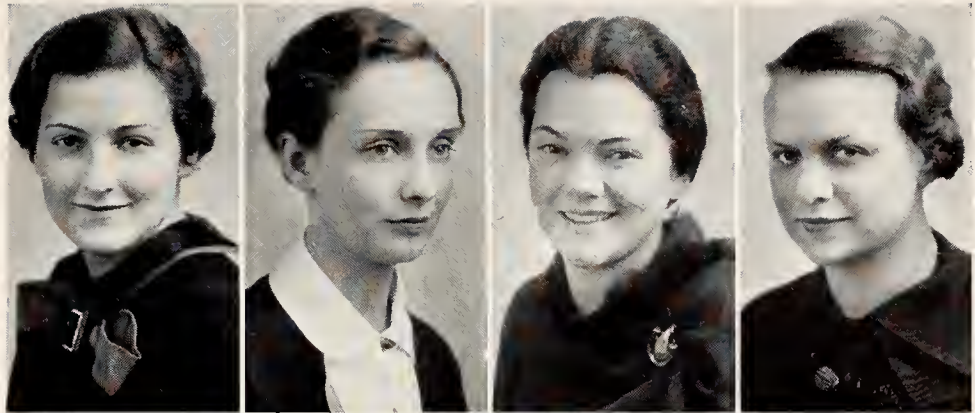

McMULLEN

BARRIER

WILKINSON

STEWART

GINGRICH

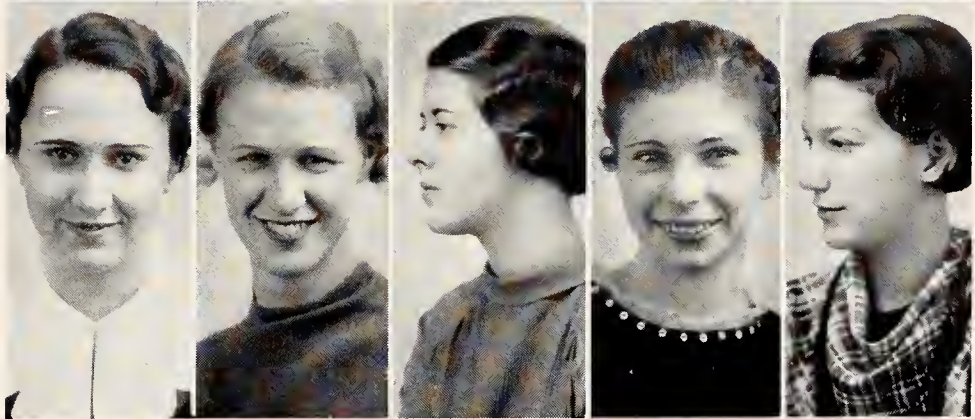

SLOAN

TODD

EZELL

SMITH

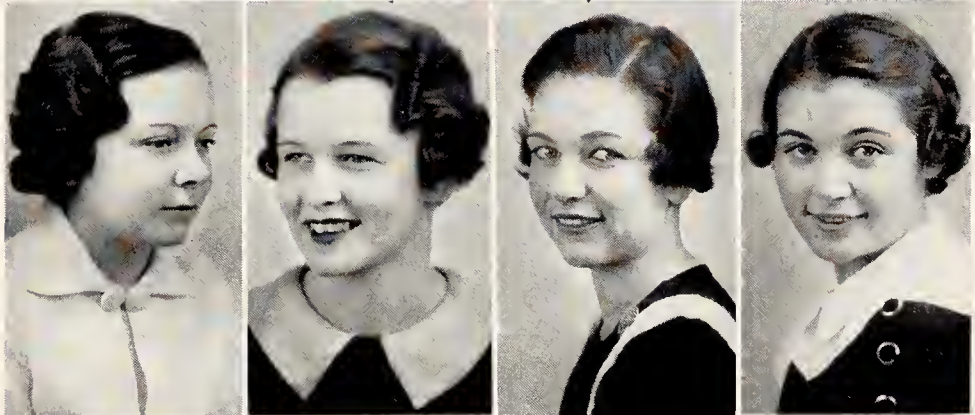

MOSS

CRAWFORD

JOBLING

WOLF

McNALLY



FROST

PORTER

JACOBS

WILKES

HOLSHOUSER



CHI OMEGA



1803 LARAMIE STREET

FOUNDED April 5, 1895, at University of Arkansas, Fayetteville, Arkansas. Kappa Alpha chapter installed September 22, 1915. Number of chapters 90.

ACTIVES

ANTRIM, SARA JANE, PE 2	Topeka
BUCHMANN, CHARLOTTE, IJ 4	Clay Center
CALL, MARJORIE, IJ 4	Manhattan
CAMPBELL, NANCY JANE, HE 3	Lakin
HALL, HELEN, GS 4	Coffeyville
HUSE, MAXINE, C 2	Manhattan
JOHNSON, DONNA, PE 3	Cleburne
KAHL, JANE, IJ 4	Topeka
KEENEY, DONALDA, IJ 3	Lucas
LIGHT, BERNICE, HE 3	Yates Center
MATHES, THELMA, HE 3	Leoti
SHANNON, MARY LEE, HE-D 2	Geneseo
SHANNON, ROBERTA, GS 4	Geneseo
SPRINGER, MARY ELLEN, HE 4	Manhattan
TAYLOR, DOROTHY, HE 3	Downs
EDELBLUTE, JEANE, C 2	Manhattan

OFFICERS

FIRST SEMESTER

CHARLOTTE BUCHMANN	<i>President</i>
DONNA JOHNSON	<i>Vice-President</i>
MARJORIE CALL	<i>Secretary</i>
MARY LEE SHANNON	<i>Treasurer</i>
THELMA MATHES	<i>Panbellenic Rep.</i>

SECOND SEMESTER

MARY LEE SHANNON	<i>President</i>
SARA JANE ANTRIM	<i>Vice-President</i>
DONALDA KEENEY	<i>Secretary</i>
BERNICE LIGHT	<i>Treasurer</i>
DONNA JOHNSON	<i>Panbellenic Rep.</i>

PLEDGES

BELL, DOROTHY JANE, GS 1	Manhattan
COWIE, ELIZABETH, GS 2	Kansas City, Mo.
BOYER, WAVE, HE 2	Kinsley
HARMAN, THELMA, IJ 1	Indianapolis, Ind.
HOLLISTER, LORELL, GS 1	Leoti
HOLMAN, KAY, GS 3	Manhattan
HOLMAN, MARJORIE, GS 1	Manhattan
HRUBY, MARIE, HE 2	Cleveland, Ohio
MCTAGGERT, BETTY LEE, IJ 1	Belleville
MAXWELL, CLAUDIA, GS 1	Esbon
MILLICAN, HELEN, IJ 2	Topeka
MOSS, LUCY, HE 2	Coats
MOYLE, VIRGINIA, C 2	Augusta
NICHOLS, NAOMI, MED. 1	Council Grove
POWELL, BETTY, IJ 3	Topeka
RABE, DOROTHY, HE 1	Topeka
UHL, ELINOR, GS 1	Smith Center
WARREN, ANALEE, GS 3	Kansas City, Mo.
JONES, HELEN, HE 2	Herington
RICHARDSON, VIRGINIA, GS 1	Topeka



McTAGGERT
 JOHNSON
 MOYLE
 HOLMAN, K.
 MILLICAN

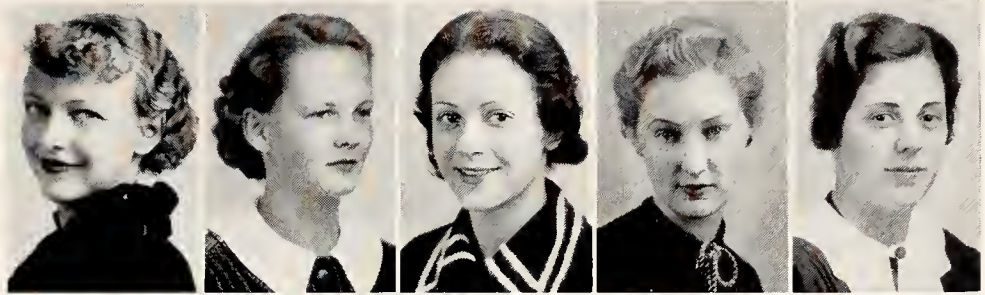

HOLLISTER
 MATHES
 COWIE
 EDELBLUTE
 SPRINGER

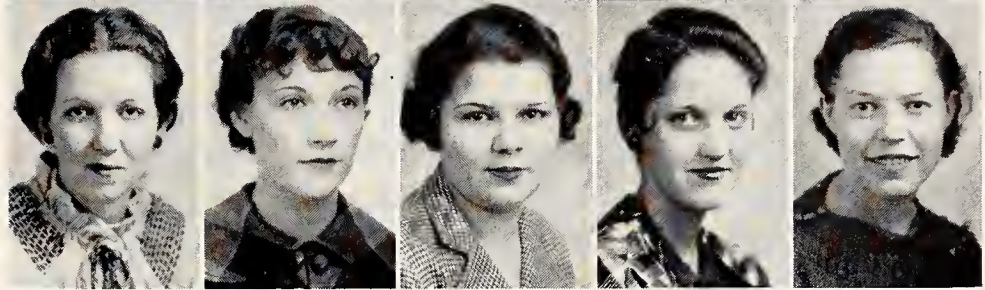

WILLIS
 RABE
 UHL
 POWELL
 HARMAN



HALL
 WARREN
 NICHOLS
 KEENEY
 MOSS



TAYLOR
 HUSE
 MAXWELL
 BOYER
 BELL



CAMPBELL
 HOLMAN, M.
 HRUBY
 ANTRIM
 LIGHT



JONES
 CALL
 SHANNON, R.
 BUCHMANN
 SHANNON, M.



CLOVIA



1521 LEAVENWORTH STREET

OFFICERS

RUBY CORR	<i>President</i>
KATHRYN MARQUART	<i>Vice-President</i>
IOLA MEIER	<i>Secretary</i>
GRACE BURSON	<i>Treasurer</i>

ORGANIZED September 7, 1931, at Kansas State College, for the purpose of furthering the ideals of 4-H club work by the formation of a social organization for 4-H club girls attending the college. This is the only chapter.

ACTIVES

BLYTHE, MARJE, GS 3	White City
BURSON, GRACE, GS 2	Oakley
CAVEN, CEORA, HE-D 2	Leroy
CORDTS, MARJORIE, HE 2	Overbrook
CORR, RUBY, HE 3	Clearwater
GREENWOOD, GERTRUDE, HE 3	Bethel
HAYWARD, HELEN, HE 2	Valley Falls
HERST, VIRGINIA, HE 2	Argonia
HOCH, MILDRED, HE 3	Emporia
MARQUART, KATHRYN, HE 4	Hutchinson
MEIER, IOLA, PE 3	Abilene
OVERLEY, CHRISTINE, HE-N 3	Belle Plains
PAINÉ, MARJORIE, Special 2	Admire
PAINTER, GWENDOLYN, HE 2	Meade
WALDEN, HAZEL, GS 2	Leavenworth

PLEDGES

BAUER, VIOLET, HE 1	Clay Center
BRADSKY, ARLOA, HE 1	Portis
BROWNLEE, ELLEN, HE 2	Sylvia
DONNLEY, DOROTHY, HE 1	Little River
FEAREY, DOROTHY, HE-D 4	Cheney
GRAY, MARJORIE, GS 1	Morganville
GUTHRIE, WANETA, HE-D 1	Fulton
HURST, LENA MARIE, HE 1	Clearwater
PHILLIPS, FLORENCE, HE 2	Emporia
PORTER, DORRINE, HE 1	Belleville
ROSS, RUTH, HE 1	Peabody
TRAVIS, LOIS, HE 2	Goddard
WILLIAMS, RACHEL, HE-N 2	Meriden
FEARING, JUNE, GS 1	Burr Oak
YOUNG, MAY, HE 1	Cheney



GRAY

GUTHRIE

MEIER

HERST

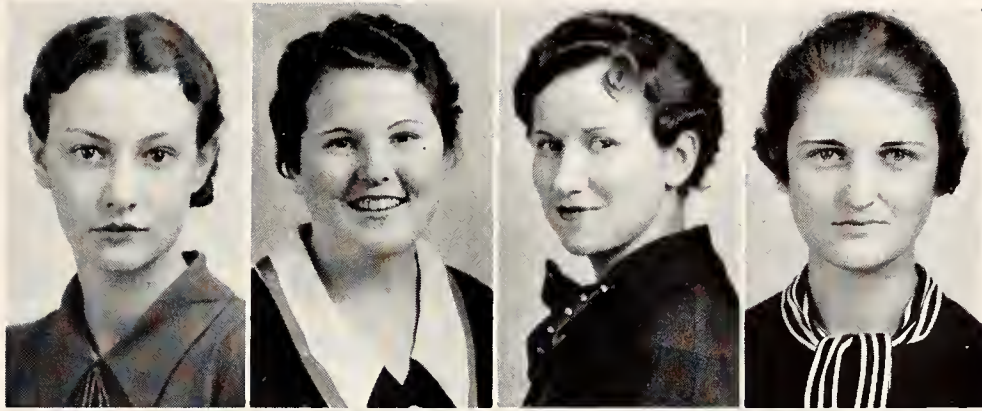

PORTER

PAINTER

PAINÉ

CORDTS



WALDEN

CORR

BOWER

BRADSKY



HOCH

HURST

ROSS

YOUNG

BURSON

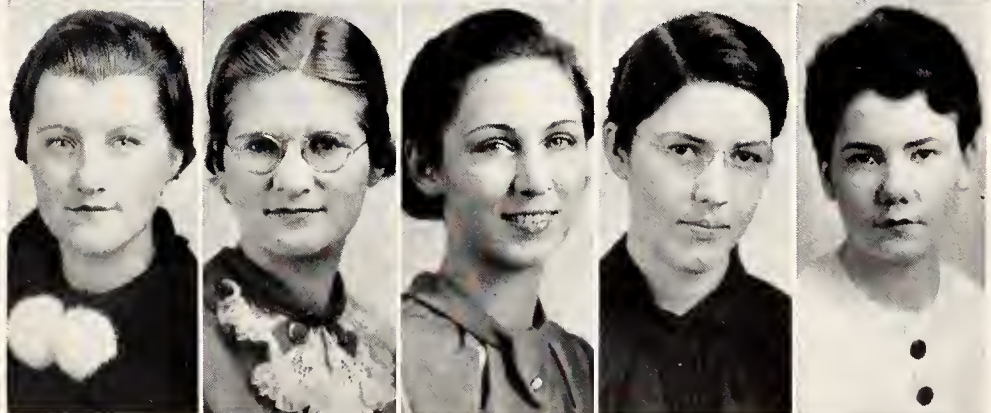

CAVEN

HAYWARD

FEAREY

OVERLEY

MARQUART

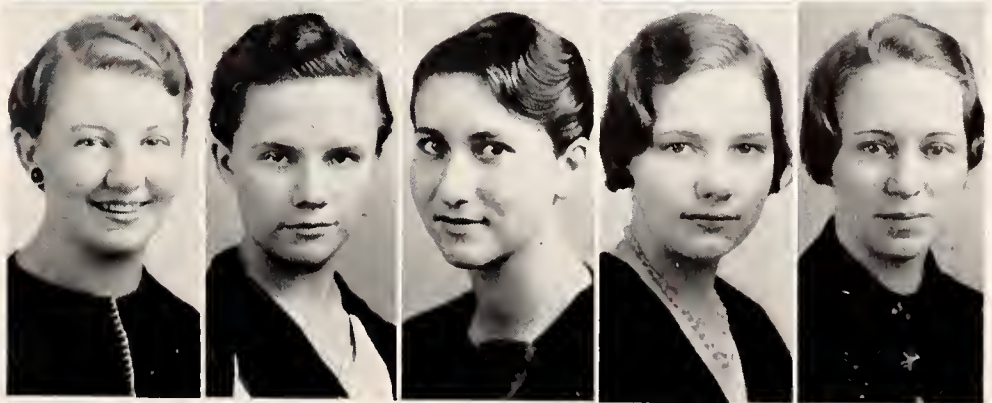

DELTA DELTA DELTA

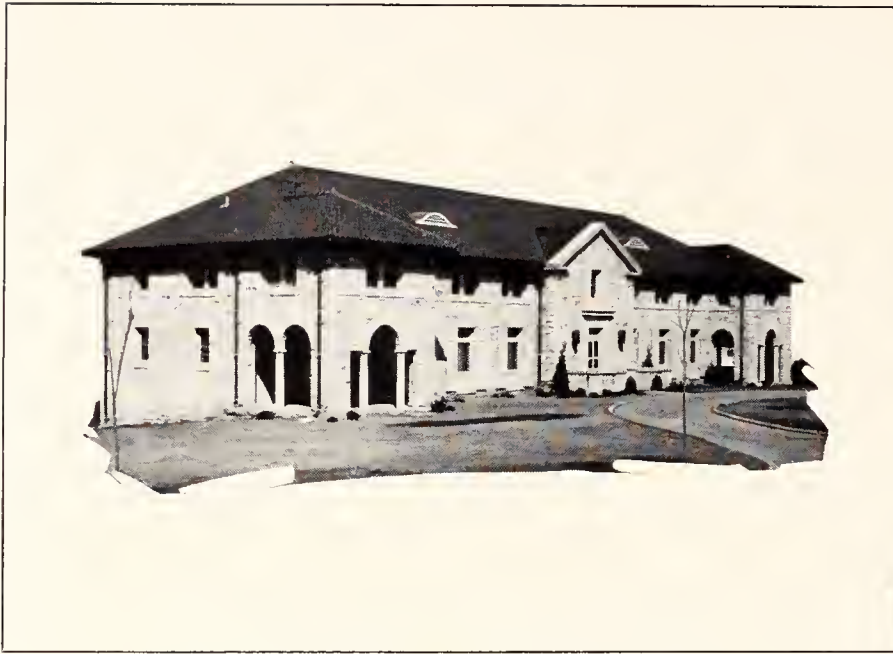

1834 LARAMIE STREET

OFFICERS

MARGARET GREEN *President*
 MARJORIE HANSEN *Vice-President*
 MARJORIE SHELLENBERGER *Secretary*
 LOUISE RATLIFF *Treasurer*
 ELIZABETH LAMPRECHT
Panhellenic Rep.

FOUNDED 1888, at Boston University. Theta Iota chapter installed in 1915. Number of chapters 89.

ACTIVES

SHELLENBERGER, MARJORIE, IJ 4 Hutchinson
 SHRACK, HARRIETT, C 4 Pratt
 SMITH, ELIZABETH, HE 4 Kansas City
 STARKEY, GWEN, GS 4 Hutchinson
 THOMAS, RUTH, IJ 4 Baxter Springs
 WYANT, MARGARET, GS 2 Topeka

ACTIVES

ARNOLD, GERTRUDE, GS 2	Newton
BENDER, GERALDINE, HE 4	Holton
BRAERTON, MARY LEE, HE 4	Denver, Colo.
DALTON, DORIS, MEd. 3	St. George
DURANG, MARY JANE, HE 3	Tulsa, Okla.
DUNSETH, ELLEN, HE Grad.	Tulsa, Okla.
FITZ, LESLIE, HE 2	Chicago, Ill.
GREEN, MARGARET, HE 3	Pratt
HALSTEAD, JEAN, HE 2	Manhattan
HAMMOND, DOROTHY, GS 2	Great Bend
CORRELL, KATHRYN, GS 2	Manhattan
HAMMOND, GERALDINE, MEd. 3	St. John
HANSEN, MARJORIE, GS 3	Morganville
JENKINS, JEAN, Ch. E 3	Tulsa, Okla.
IRWIN, PATRICIA, MEd. 3	Manhattan
JAMISON, FRANKIE, GS 4	Kansas City
LAMPRECHT, ELIZABETH, HE 4	Manhattan
MCCOMB, MARY JANE, LG 2	Wichita
MERTEN, PHILENA, HE 2	Morganville
MURPHY, MARGARET, HE 4	Wellington
MUSGROVE, ELTIE MAE, HE 3	Ft. Riley
NILES, GLADYS, GS 4	Liberal
OTTO, ELEANOR, GS 3	Manhattan
PORTER, MARY, C 4	Mount Hope
RATLIFF, LOUISE, IJ 4	Manhattan
PAYNE, ELLEN, GS 3	Manhattan
PLANCK, GWEN, HE 4	Kansas City
ROPER, JEAN, HE 2	Manhattan

PLEDGES

AICHER, FRANCES, HE 2	Hays
CAVIN, HELENE, HE 3	Medicine Lodge
COLLIER, HELEN, C 1	Hiawatha
DAVIS, MARJORIE, GS 1	Topeka
HOCKADAY, BEULAH, HE 3	Hutchinson
MARSHALL, RUTH, GS 3	Leon
NOEL, ELIZABETH LEE, PE 1	Glasco
PARSONS, JOSEPHINE, IJ 1	Wamego
SAMUEL, JANET, GS 2	Manhattan
SHRACK, DOROTHY MAE, IJ 1	Pratt
STONE, JOANNE, GS 1	Caney
THACKER, EVELYN, C 1	Pratt
THOMPSON, FRANCES, HE 1	Herington
WHYMAN, SARAH, HE 1	Dodge City
BLAKE, MARGERY, GS 2	Oklahoma City, Okla.



KATLIFF
 PLANCK
 LAMPRECHT
 NILES
 FITZ
 JAMISON

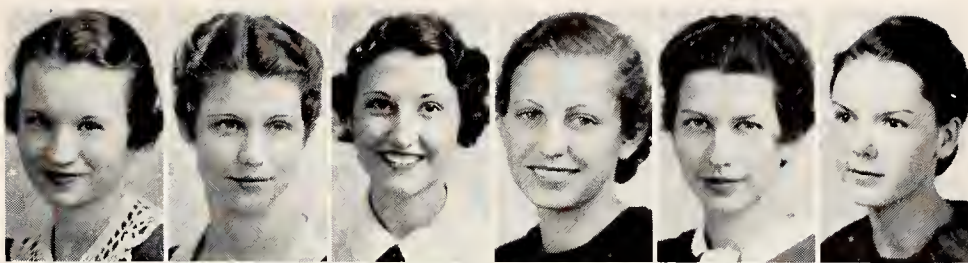

SAMUEL
 ARNOLD
 HAMMOND, G.
 THOMPSON
 THACKER
 WHYMAN



HOCKADAY
 ROPER
 JENKINS
 PORTER
 COLLIER
 STARKEY

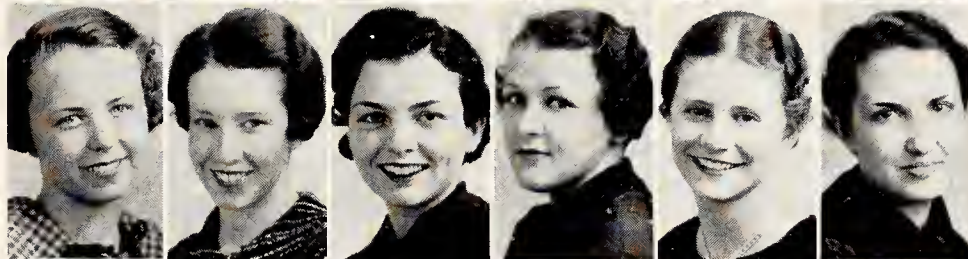

DAVIS
 WYANT
 HALSTEAD
 MURPHY
 AICHER
 OTTO

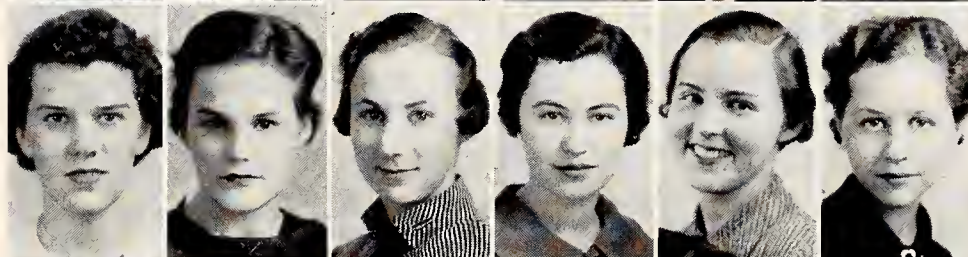

BRAERTON
 HAMMOND, D.
 PARSONS
 GREEN
 STONE
 MARSHALL



BENDER
 DALTON
 SHRACK, H.
 SMITH
 SHELLENBERGER
 McCOMB

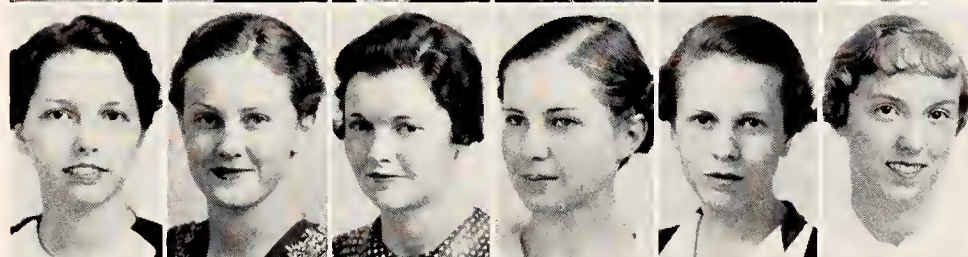

THOMAS
 NOEL
 PAYNE
 CAVIN
 DUNSETH



CORRELL
 MUSGROVE
 SHRACK, D. M.
 HANSEN
 MERTEN



KAPPA DELTA



1716 FAIRCHILD STREET

OFFICERS

HAZEL LOVINGOOD	<i>President</i>
CHARLOTTE PENNY	<i>Vice-President</i>
MIRIAM ROGERS	<i>Secretary</i>
MARJORIE MCCOLLOCH	<i>Treasurer</i>
GENEVA MARBLE	<i>Panhellenic Rep.</i>

FOUNDED October 23, 1897, at Virginia State Normal, Farmville, Virginia. Sigma Gamma chapter established December 4, 1920. Number of chapters 69.

PLEDGES

BUCKWALTER, MILDRED, IJ 1	Evanston, Ill.
MARSHALL, NADO JO, GS 3	Grenola
MUNDELL, MILDRED, HE 1	Nickerson
RUDDICK, BERNICE, GS 1	Manhattan
SIMPSON, LOIS, HE 2	Dresden
YOUNG, WINIFRED, GS 2	Wakefield
DIGGS, DOROTHY, HE-D 3	Emporia
GRICE, RUTH, MEd. 1	Victor, Colo.
HEIKES, HAZEL RUTH, GS 4	Wakefield

ACTIVES

BRASCHE, MABEL, HE 4	Volland
LOVINGOOD, HAZEL, GS Grad.	Maryville, Tenn.
MCCOLLOCH, MARJORIE, GS 2	Manhattan
MARBLE, GENEVA, HE 4	Troy
NIESTADT, MARY, GS Grad.	Wilmette, Ill.
PENNY, CHARLOTTE, IJ 3	Manhattan
ROGERS, MIRIAM, HE Grad.	Cedar Rapid, Ia.
WALKER, Dorothy, GS 3	Evanston, Ill.
COX, MARY, C 3	Washington, D. C.



WALKER

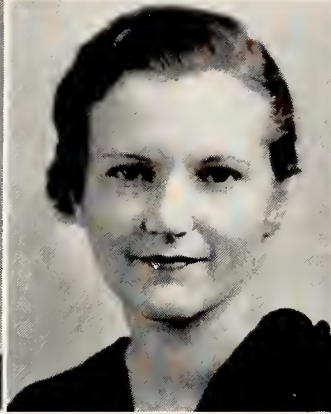

YOUNG

COX

MARSHALL

BRASCHE

MARBLE

LOVINGOOD

BUCKWALTER

MCCOLLOCH

NIESTADT

MUNDELL

SIMPSON

RUDDICK

PENNY

ROGERS

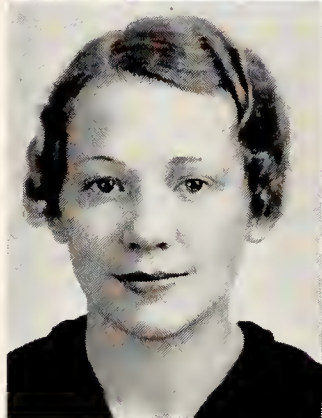

KAPPA KAPPA GAMMA



517 NORTH DELAWARE

FOUNDED October 13, 1870, at Monmouth College, Monmouth, Illinois. Gamma Alpha chapter established September 23, 1916. Number of chapters 74.

ACTIVES

BARKER, MARY LOU, IJ 2	Manhattan
BLACK, KATHRYN, PE 3	Council Grove
BERRYMAN, MARY EMILY, C 3	Fredonia
BRYAN, JEANNE, C 4	Delia
CLAASSEN, BARBARA, IJ 3	Newton
COMPTON, PAULINE, C 4	Manhattan
DANNER, MARY, HE 2	Springfield, Ill.
DOLE, VIRGINIA, HE 3	Salina
DRYDEN, MARGARET, C 3	Harper
EHRlich, HELEN, Ag. 2	Marion
GARRISON, SARAH, HE 3	Parsons
GILSON, ELENORA, GS 3	Manhattan
KUBIN, DORIS, PE 2	McPherson
KUBIN, ELENOR, IJ 4	McPherson
MCDANIEL, PAULA, HE 2	Topeka
NORELIUS, BETSY, HE 2	Springfield, Ill.
RUST, LOUISE, HE 3	Manhattan
SMITH, ARLENE, PE 4	Topeka
SMITH, VIRGINIA DELL, MEd. 3	Cherokee, Okla.
SOLT, CORINNE, HE 2	Manhattan
STRONG, KEETA, HE 2	Hoisington
TEICHGRAEBER, DOROTHY, C 3	Marquette
UMBERGER, GRACE, MEd. 4	Manhattan
WOODBURN, ELIZABETH, HE 2	Cleburne
WOMER, RAY, PE 3	Topeka

OFFICERS

FIRST SEMESTER

KATHRYN BLACK	<i>President</i>
SARAH GARRISON	<i>Secretary</i>
JEANNE BRYAN	<i>Treasurer</i>
VIRGINIA DOLE	<i>Panbellenic Rep.</i>

SECOND SEMESTER

KATHRYN BLACK	<i>President</i>
JEAN HOLMES	<i>Secretary</i>
MARY DANNER	<i>Treasurer</i>
VIRGINIA DOLE	<i>Panbelleinic Rep.</i>

PLEDGES

BINGESSER, GLORIA, GS 1	Waconda Springs
BRYAN, MARGARET LOUISE, PE 2	Newton
BYRD, ADALINE, GS 2	ELDorado
CURRIER, ALICE JANE, IJ 3	Hutchinson
DUNLAP, HELEN, HE 3	Winfield
DUNN, JANET, HE 2	Oxford
ELLIS, HELEN, C 1	Kansas City
FREEMAN, MARGUERITE, IJ 2	Augusta
GRAVES, BARBARA, IJ 1	Albany, N. Y.
HOLMES, JEAN, HE 1	Kansas City, Mo.
JENKINS, ELLEN LOUISE, GS 2	Manhattan
JETT, ELEANOR MAE, IJ 1	Wichita
KIGER, MARJORY, IJ 3	Washington
MATHERLY, WILMA LEIGH, IJ 2	Kansas City, Mo.
OWENBY, ANNA MARIE, MEd. 2	Manhattan
RUBART, FLORENCE, GS 3	Milford
SCHOETTKER, CAROLINE, HE-D 3	Springfield, Ill.
SHARP, BONITA, HE-D 3	Newton
SIDLINGER, VIRGINIA, IJ 3	Hutchinson
TEICHGRAEBER, VIRGINIA, HE 1	Marquette



BERRYMAN
 GARRISON
 BLACK
 UMBERGER
 WOODBURN

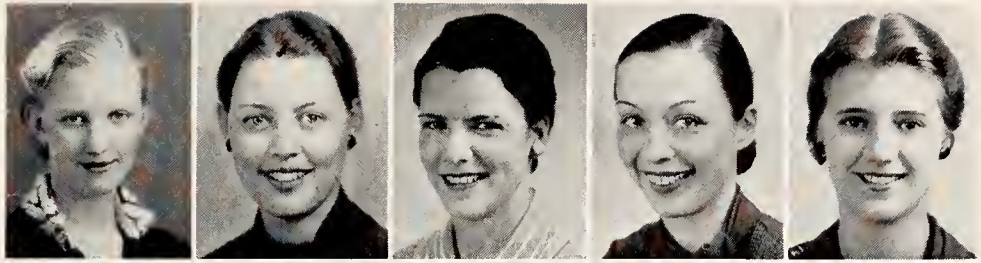

McDANIEL
 SMITH, V.
 SOLT
 TEICHGRAEBER, V.
 BRYAN, M. L.



GILSON
 STRONG
 MATHERLY
 GRAVES
 SCHOETTKER



OWENBY
 HOLMES
 RUBART
 BINGESSER
 BARKER

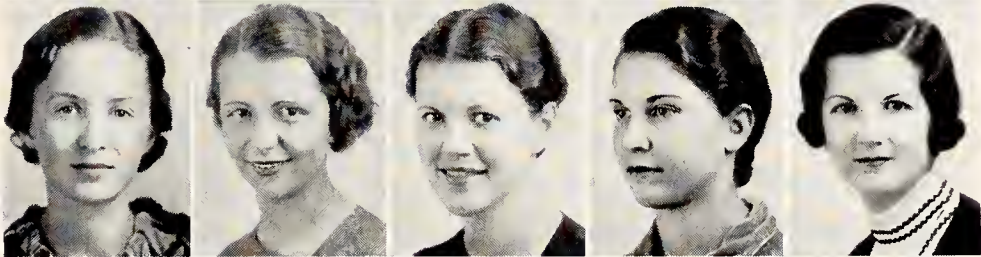

SIDLINGER
 FREEMAN
 NORELIUS
 KIGER
 ELLIS
 KUBIN, D.

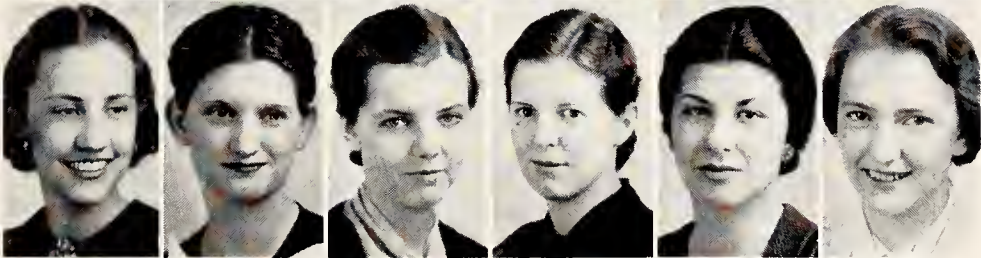

WOMER
 RUST
 TEICHGRAEBER, D.
 BYRD
 DANNER
 DUNLAP



JENKINS
 EHRLICH
 SHARP
 CLAASSEN
 DUNN
 COMPTON

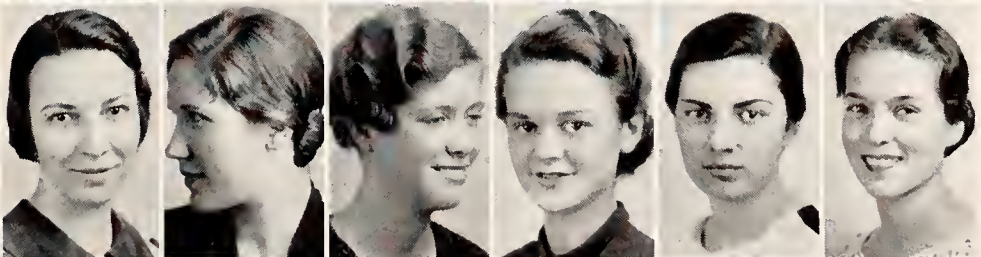

DRYDEN
 DOLE
 JETT
 SMITH, A.
 BRYAN, J.
 KUBIN, E.

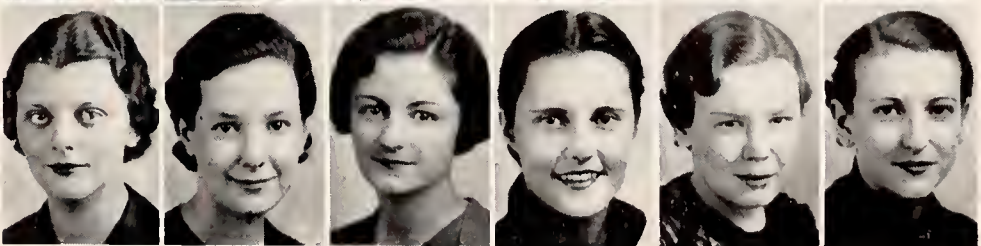

PHI OMEGA PI



830 BLUEMONT STREET

OFFICERS

ALTHEA KELLER	<i>President</i>
MARIE WILSON	<i>Vice-President</i>
HELEN JOHNSON	<i>Secretary</i>
LAURA WARD SAMPLE	<i>Treasurer</i>
CLEO WILSON	<i>Panhellenic Rep.</i>

FOUNDED March 5, 1910, University of Nebraska, Lincoln, Nebraska. Omicron chapter installed May 31, 1923.

PLEDGES

AUGUSTUS, DORIS, HE 1	Waterville
BURSON, ONA LEE, PE 3	Manhattan
MORGAN, FRANCIS, PE 2	Manhattan
PERRY, IRENE, HE 1	Springdale, Illinois
SHEDD, BERTHA, MED. 1	Tribune
SOWERS, GLENNA, C 2	Manhattan
TAYLOR, LILA, HE-D 1	Enterprise
REDMAN, MAXINE, PE 2	Manhattan

ACTIVES

JOHNSON, HELEN, HE 4	Hutchinson
KELLER, ALTHEA, HE 4	Enterprise
WALTER, ESTHER, HE 4	Princeton
SAMPLE, LAURA WARD, HE 4	Manhattan
WILSON, CLEO, HE 2	Manhattan
WILSON, MARIE, HE 3	Manhattan



WILSON, M.

SOWERS

WALTER

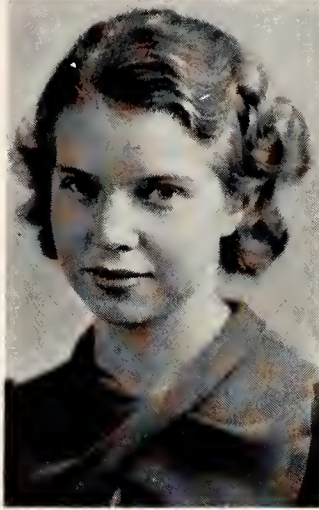

SAMPLE

KELLER

WILSON, C.



PERRY

TAYLOR

BURSON

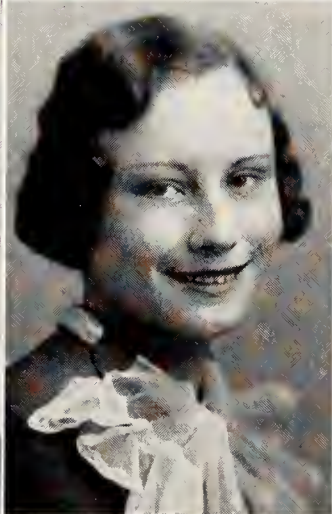

AUGUSTUS

SHEDD

JOHNSON



PI BETA PHI



505 DENISON STREET

FOUNDED April 28, 1867, at Monmouth College, Monmouth, Illinois. Kansas Beta chapter installed on June 3, 1915. Number of chapters 79.

ACTIVES

ALMEN, ROSALIND, HE 4	McPherson
BLACKMAN, MARY, GS 3	Manhattan
COWDERY, WILMA, HE 4	Lyons
DAPPEN, MARLENE, HE 4	McPherson
DAWLEY, CAROLINE, GS 2	Manhattan
FARRELL, FRANCES, HE 3	Manhattan
HARRIS, MONITA, HE 3	Parsons
HAMPSHIRE, MARY LOUISE, HE 3	Manhattan
HEDGES, ESTHER, GS 2	Kansas City, Mo.
HUGHES, DOROTHY, GS 2	Manhattan
JONES, RUTHANA, GS 4	Garden City
MASER, VIRGINIA, GS 4	Parsons
MILLER, BETTY, GS 3	Salina
MILLER, IRIS, GS 2	Lyons
MURDOCK, JANET, GS 3	Wichita
POPE, PAULINE, HE 3	Ottawa
SULLIVAN, JEAN, GS 3	Manhattan
TOBIAS, GERTRUDE, GS 2	Lyons
TODD, MARIAN, HE 4	Leavenworth
WINSHIP, WINIFRED, GS 2	Phillipsburg

OFFICERS

FIRST SEMESTER

MARIAN TODD	<i>President</i>
FRANCES FARRELL	<i>Vice-President</i>
MARY LOUISE HAMPSHIRE	<i>Secretary</i>
WILMA COWDERY	<i>Treasurer</i>
IRIS MILLER	<i>Panbellenic Rep.</i>

SECOND SEMESTER

FRANCES FARRELL	<i>President</i>
CAROLINE DAWLEY	<i>Vice-President</i>
DOROTHY HUGHES	<i>Secretary</i>
PAULINE POPE	<i>Treasurer</i>
MARY BLACKMAN	<i>Panbellenic Rep.</i>

PLEDGES

BATZ, HELEN, GS 1	Topeka
BETTON, SUE, GS 1	Kansas City
BLACK, MARY LOU, HE 1	Independence
BOYD, JANE, HE 2	Concordia
CARR, BARBARA, GS 1	Hutchinson
DOWNIE, MARCELLA, GS 3	Garden City
ELLIS, ROSALIE, GS 3	Hiawatha
HANLEY, JACQUELINE, GS 1	Manhattan
HEDGES, BETTY JEAN, HE 1	Kansas City
HEETER, MARY, HE 1	Kansas City
JOHNSON, JEAN, GS 1	Oldsburg
LINHOLM, LAVONNE, IJ 1	McPherson
NESSELRODE, JANE, HE 1	Kansas City
PETERS, BARBARA, GS 3	Coffeyville
UMBERGER, PAULINE, HE 1	Manhattan
YANCEY, ERNESTINE, GS 1	Herington
COLDWELL, DOROTHY, HE 2	Independence



BOYD
 UMBERGER
 HAMPSHIRE
 FARRELL
 HARRIS



WINSHIP
 MILLER, I.
 BLACK
 DOWNIE
 BLACKMAN

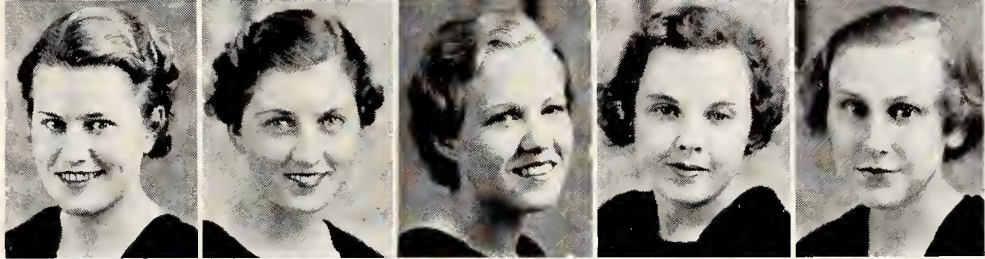

COWDERY
 DAPPEN
 BATZ
 JONES

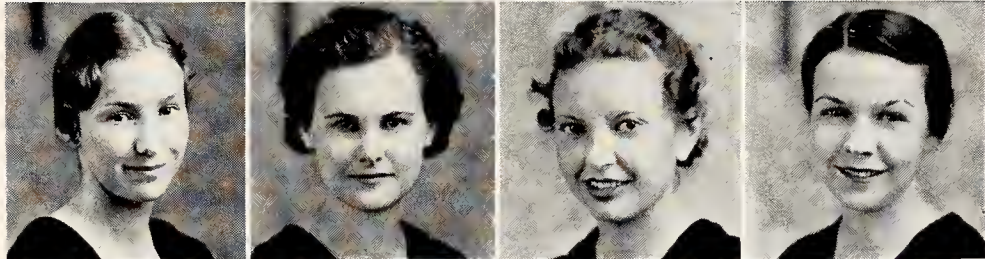

TODD
 ALMEN
 YANCEY
 JOHNSON

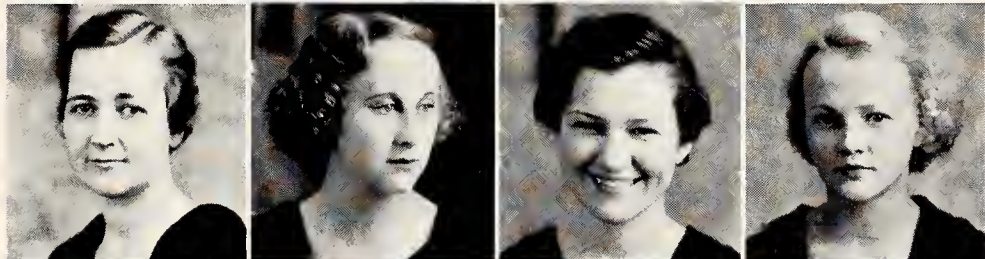

HEDGES, E.
 HEETER
 LINHOLM
 MURDOCK

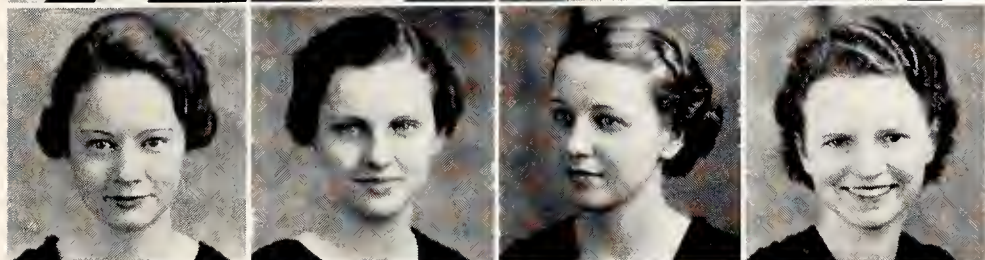

MASER
 CARR
 DAWLEY
 WINTER



ELLIS
 PETERS
 TOBIAS
 SULLIVAN

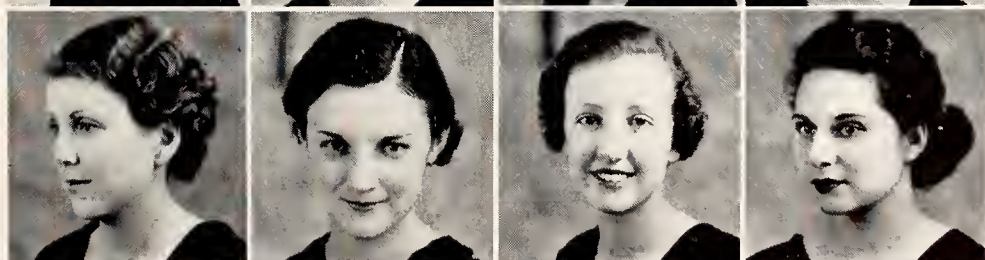

POPE
 MILLER, B.
 HEDGES, B. J.
 HUGHES



ZETA TAU ALPHA



1642 FAIRCHILD STREET

FOUNDED October 15, 1898, at the Virginia State Normal, Farmville, Virginia. Beta Upsilon chapter established May 4, 1931. Number of chapters 73.

ACTIVES

BLAND, HAZEL, HE-D 4	Garden City
COOPER, MARY ELIZ., IJ 3	Manhattan
DIEHLMAN, EVELYN, HE-D 3	Findlay, Ohio
HAEBERLE, ROSAMOND, MEd. 3	Clearwater
McKINLEY, MAXINE, GS 3	Manhattan
MILLER, JO ELIZABETH, HE 3	Manhattan
REED, ELIZABETH, C 3	Holton
RYAN, MARY CATHERINE, HE-D 4	Manhattan
SCHLICKAU, OPAL, PE 3	Haven
WALBERT, ELIZABETH, HE 4	Oklahoma City, Okla.
GALLEY, DOROTHY GRIBBLE, GS 4	Manhattan

OFFICERS

OPAL SCHLICKAU	<i>President</i>
EVELYN DIEHLMAN	<i>Vice-President</i>
ELIZABETH WALBERT	<i>Secretary</i>
JO ELIZABETH MILLER	<i>Treasurer</i>
JO ELIZABETH MILLER	<i>Panbellenic Rep.</i>

PLEDGES

BROWN, HELEN, GS 2	Kansas City, Mo.
BROWNING, BEULAH, GS 3	Abilene
GILBREATH, SALLIE, HE 1	Hereford, Texas
GLASS, MARY MARGARET, HE & IJ 3	Manhattan
HOLLIS, DORIS, HE 1	Manhattan
JOHNSON, GENEVA, HE 4	Frankfort
JULIAN, FRANCES, GS 3	Kansas City
PRICE, WILMA KATHRYN, MEd. 1	Manhattan
LEHMANN, JANICE, GS 1	Manhattan
WHITE, PAULEEN, HE 1	Dalhart, Tex.
COOPER, PAULINE, HE 1	Manhattan
GOULD, GLADYS, IJ 3	Kansas City



JOHNSON

COOPER, M. E.

GLASS

PRICE

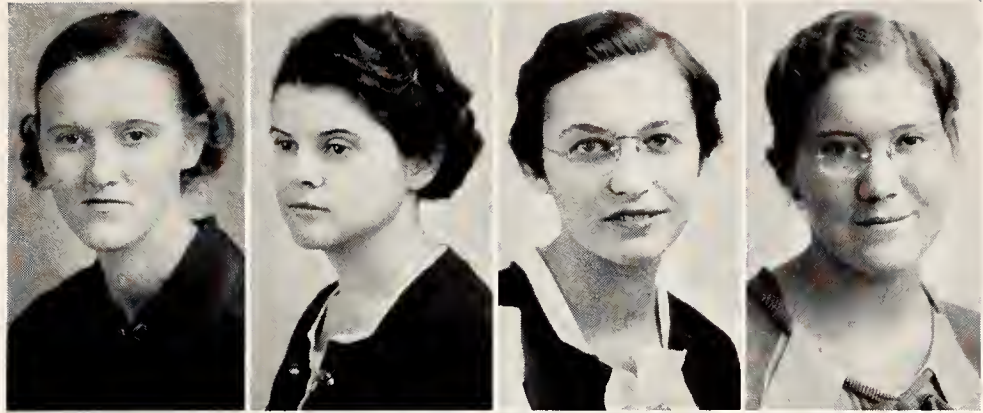

SCHLICKAU

HOLLIS

DIEHLMAN

BROWNING



BROWN

GILBREATH

McKINLEY

COOPER, P.



WHITE

WALBERT

GALLEY

HAEBERLE



BLAND

MILLER

JULIAN

RYAN

REED



WOMEN'S PANHELLENIC COUNCIL

WOMEN'S Panhellenic Council is the governing body for the women's Greek organizations on the Kansas State campus. The council's decisions are decisive and final. All sororities cooperate with the council.

MEMBERS

Alpha Delta Pi

FERNE TANNAHILL

Delta Delta Delta

ELIZABETH LAMPRECHT

Phi Omega Pi

ALTHEA KELLER

CLEO WILSON

Alpha Xi Delta

DOROTHY JOBLING

Kappa Delta

GENEVA MARBLE

Pi Beta Phi

IRIS MILLER

Chi Omega

THELMA MATHES

Kappa Kappa Gamma

VIRGINIA DOLE

Zeta Tau Alpha

JO ELIZABETH MILLER

OFFICERS

FIRST SEMESTER

ALTHEA KELLER

VIRGINIA DOLE

GENEVA MARBLE

President

Vice-President

Secretary-Treasurer

SECOND SEMESTER

VIRGINIA DOLE

GENEVA MARBLE

MARY PORTER

Top row: MARBLE, TANNAHILL, WILSON, KELLER, I. MILLER.
Bottom row: J. MILLER, DOLE, MATHES, LAMPRECHT, JOBLING.



Book Three





Athletics





Book III
ATHLETICS

COACHING STAFF
FOOTBALL
BASKETBALL
TRACK
BASEBALL
WRESTLING
BOXING
SWIMMING
TENNIS
INTRAMURAL
WOMEN'S ATHLETICS

ATHLETIC DIRECTOR

By GEORGE T. HART

THE winning of so many titles by Kansas State teams this past year has pleased no person more than Athletic Director Michael Francis Ahearn. For thirty years, Mike has been watching and aiding the progress of Wildcat teams, both from the position of coach and as athletic director. He has been aptly dubbed "the patron saint of Kansas State athletics."

Coming to Kansas State in 1904, following his graduation from Massachusetts State College, Mike was drafted to help with the coaching in addition to his position as instructor in the department of horticulture. In college, he starred in most of the sports open for competition, with football, baseball, basketball and tennis his favorites.

Taking over all coaching activities, Mike paved the way

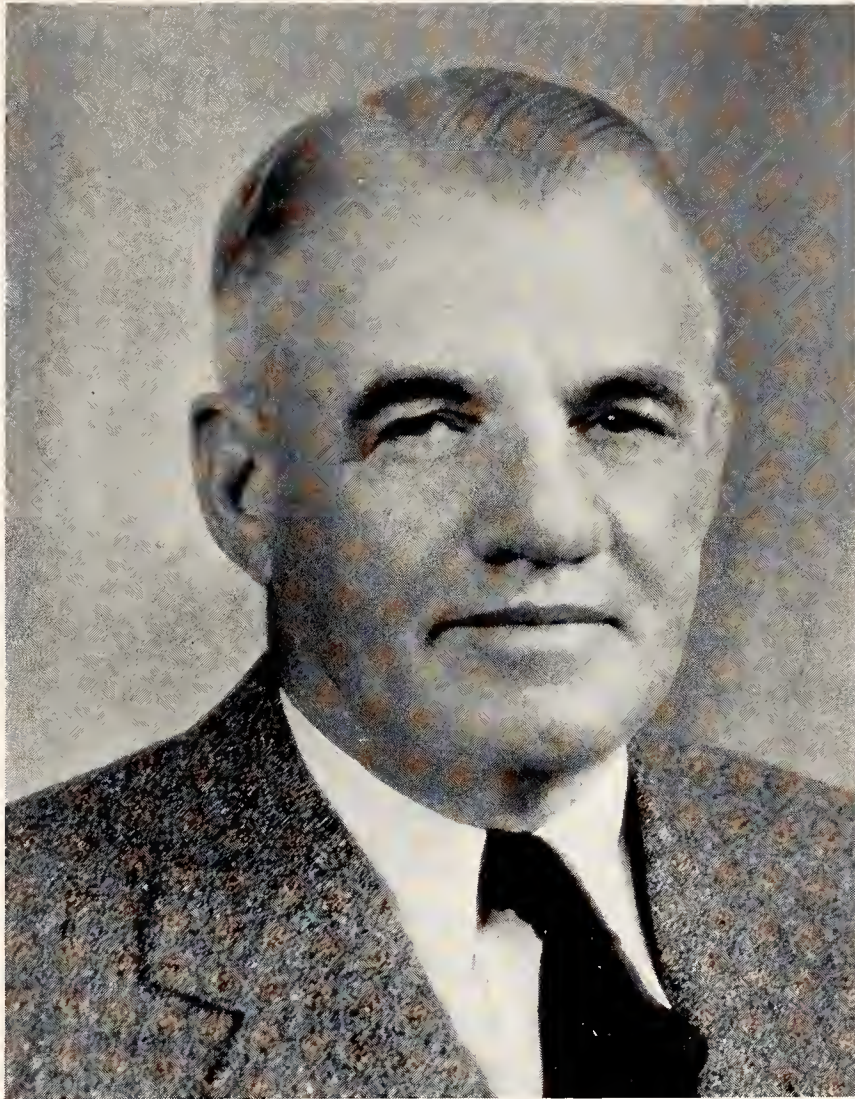

M. F. AHEARN, *Athletic Director*



FRANK MYERS, *Assistant to the Director*

for Kansas State's entry into the old Missouri Valley conference by his team's successes. He decided to retire from the coaching field but returned for another season when the entire football squad called at his home to ask him to take charge.

With the reorganization of the athletic department in 1920, Mike was appointed as director of athletics, a position he accepted, resigning his position in the horticulture department. During his 15 years as athletic director, Mike has made the school a coach's paradise.

Mike is an expert on baseball and golf, both of which he now coaches at Kansas State. Aspirants for the golf squad can make it by defeating him in a round, and the squad is usually quite small.

BIG SIX CHAMPIONS!

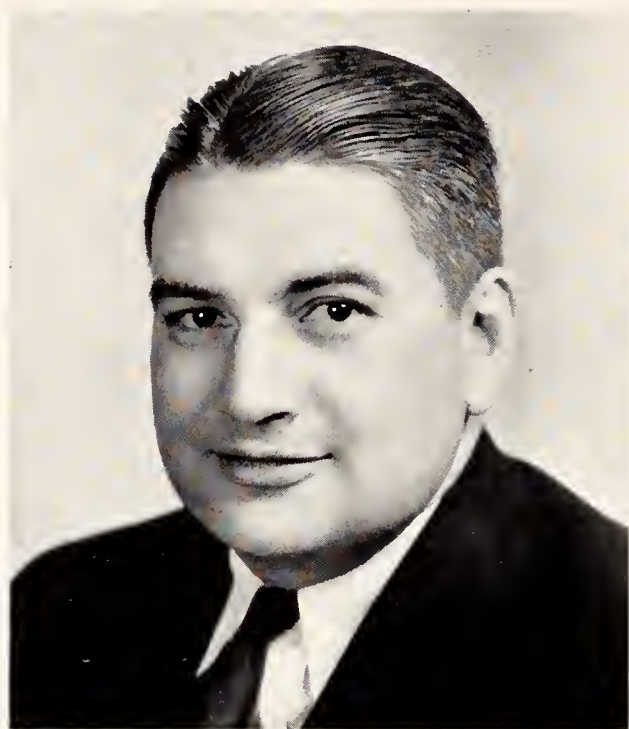

COACH LYNN O. WALDORF

BY DAN PARTNER

BIG Six Champions! The 1934 Kansas State team will long be remembered because they were the first Wildcat eleven to wear the crown. When Bo McMillin went to Indiana, Kansas State went to Stillwater, Oklahoma, and annexed Lynn Waldorf, round son of a Methodist bishop, as head coach. The getting of Waldorf was no blind stab in

the dark for the man had a brilliant record at Oklahoma A. and M. and Oklahoma City U. Waldorf found fair material, including nine lettermen, an outstanding group of sophomores, and fine morale. With these three ingredients he turned out a team that went through a hard ten-game schedule, dropping only two games, both non-conference. He picked as his assistant, Wesley "Plowboy" Fry, former Iowa university star and his successor at Oklahoma City university. The Waldorf-Fry combination will not soon be forgotten by Kansas State students and fans, and, incidently, coaches throughout the conference. A firm believer in giving every man an equal chance, Coach Waldorf used as many as thirty-three men in one game and never did less than twenty men see service.

Displaying football that made the fans wonder if the team would win one game during the season, the Wildcats opened their schedule with a 13-0 win over Fort Hays State Teachers college in Memorial stadium. Then came a two-week trip to New York City and Milwaukee, including games with Manhattan college, coached by the famous "Chick" Meehan, and Marquette university. The Manhattan game was played on muddy Ebbets field and ended in a 13-13 deadlock. Marquette

THE ATHLETIC COUNCIL

Top row, left to right: KING, DEAN, SEATON, and AHEARN.

Bottom row, left to right: HOLTON, FARRELL, BABCOCK, and THROCKMORTON.



was spotted 27 points and Kansas State lost, 27-20. Returning home the Wildcats opened their Big Six season with the University of Kansas, winning 13-0 in a game in which "everything happened." Then the 21-0 loss to Tulsa university, playing before a homecoming crowd in Tulsa, had everything on the ball. After carrying the ball all over the field the Wildcats had to be content with a 14-6 victory over the Washburn Ichabods in a night game in Topeka. The luckless Missouri Tigers were overwhelmed 29-0 and the Oklahoma Sooners were beaten 8-7 the next week in Norman. The Iowa State Cyclones were handed a 20-0 defeat in the last home game of the season. Came the championship game with the Nebraska Cornhuskers, long ruler of conference gridirons, in a Thanksgiving Day classic at Lincoln, in which Kansas State was crowned champion by the decisive score of 19-7 before 22,000 fans.

To show their appreciation to the newly crowned champions the Manhattan Chamber of Commerce sponsored a huge banquet at the Wareham ballroom. Gold footballs, emblematic of the conference championship, and large purple K blankets were presented to the team. Dean Griffing, varsity center, a fine player and a capable leader, was elected to captain the Kansas State eleven in 1935.

When Lynn Waldorf got his call to head the football staff at Northwestern it was only logical that his cohort in bringing the Wildcats their victory, should take over the reins.



COACH WESLEY L. FRY

Fry was an All-Big Ten fullback in 1925, playing both quarter and fullback that year and quarter on the Iowa university team in 1923 and 1924. Later he played with Red Grange's New York Yankees pro team.

The problem of an assistant to Fry, was filled with the appointment of Stan Williamson to the post. Williamson was captain and All-American center on Howard Jones' Southern California national champions in 1931. His present position is his third in succession in the footsteps of Fry, for Williamson succeeded Fry at Claasen (Okla.) high school and at Oklahoma City previously.

Left to right: COCHRANE, WALDORF, HAYLETT, AND FRY





Elder Scores Against Hays Teachers

KANSAS STATE 13
 FT. HAYS STATE TEACHERS 0

AFTER a sluggish first half with fans wondering what they paid their money for, the 1934 edition of the Kansas State Wildcat came to life, scored two touchdowns, and won their first game for the new coach. The Wildcats scored in the third and fourth quarters while the Tigers threatened only once, coming within a yard of the Kansas State goal in the second quarter. The first touchdown drive started on the Kansas State 45-yard line. A pass, Armstrong to Elder, netted twenty yards and Armstrong carried the ball five times to place the ball on the Hays one yard line. Elder hit the line for the last yard and a touchdown. Ayers and Warren engineered the second march, starting on the Wildcat 44-yard marker. Abbott scored from the seven yard line. The Tiger's bid for a touchdown started with two passes gaining 31 yards and thrown by Sexton. With the ball on the Wildcat eight yard line, Hays failed to make the required distance and Stoner's kick from behind his own goal line traveled 46 yards. The victory was far from impressive although the second half play of the Wildcats was much superior to that of the first.

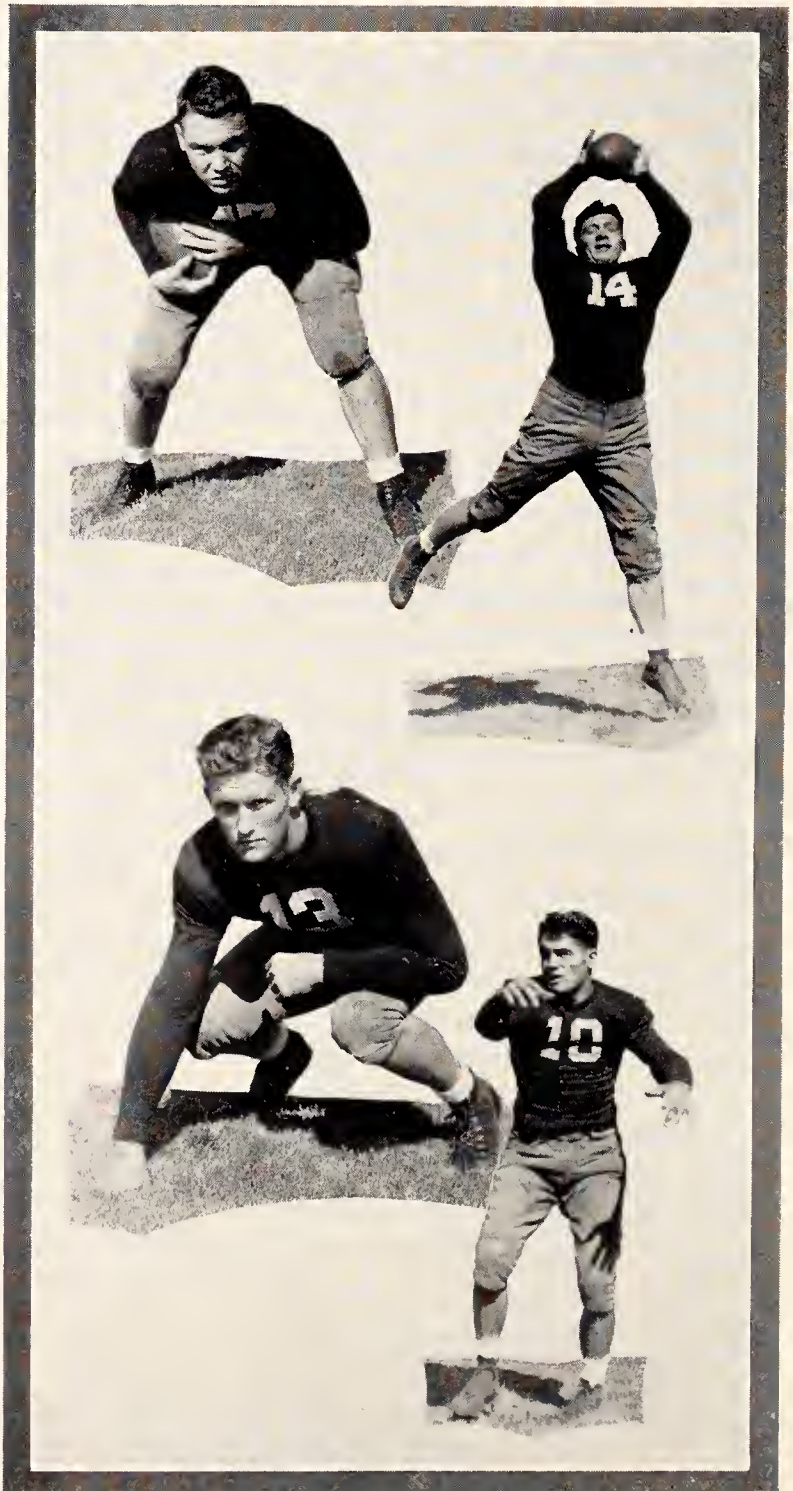

ELDER, Fullback
 PARTNER, Guard

HAYS, End
 AYERS, Quarterback



That Muddy Manhattan Game

KANSAS STATE . . . 13
 MANHATTAN . . . 13

KANSAS State and Manhattan battled to a 13-13 deadlock in an exciting, intersectional mud contest at Ebbets Field in Brooklyn, New York. A rain which began the day before and continued through the first half of the game made good football impossible, and the afternoon developed into a melee of fumbles and blocked kicks. Warren scored for Kansas State early in the first quarter but Manhattan evened matters soon after the second period started and a few minutes later took the lead 13-7 after blocking a punt. Kansas State tied the score in the third quarter but could advance the ball only to the Manhattan three-yard line during the rest of the game. First downs and yards gained from scrimmage favored the Wildcats.

MARQUETTE 27
 KANSAS STATE 20

BURIED under a 27-0 lead at the middle of the third quarter, the Wildcats staged a brilliant rally, scored 20 points and threw quite a scare into some 11,000 Marquette fans. Playing under floodlights for the first time, the play of the Wildcats was cramped, marking the first half with fumbles that lead to touchdowns for the Hilltoppers. The first Kansas State score came as a result of a 56-yard run by Armstrong, who later scored the second counter. Elder tallied later on a long pass from Stoner.

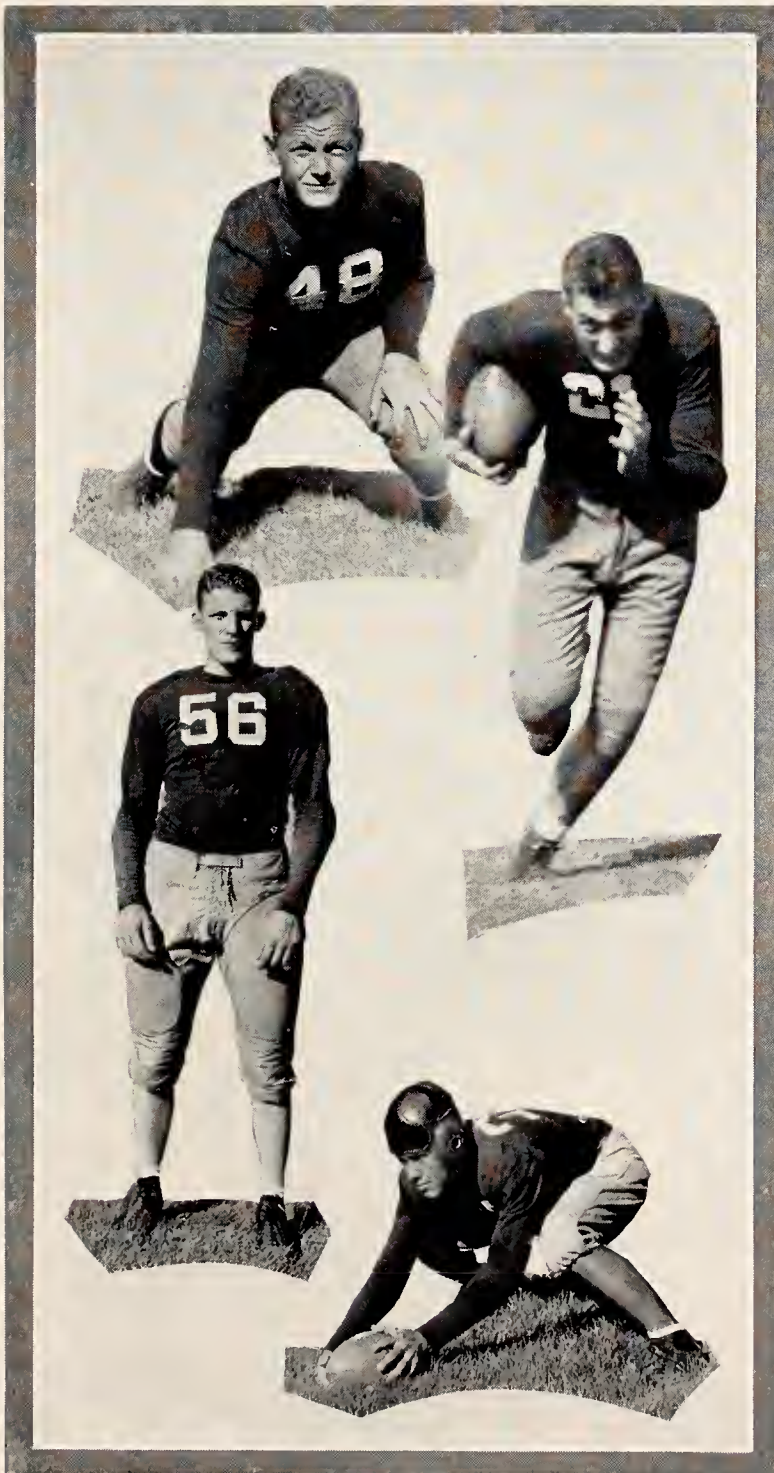

CAPTAIN MADDUX, Tackle
 CHURCHILL, End

STONER, Halfback
 GRIFFING, Center



Action in the Jayhawk-Wildcat Battle

KANSAS STATE . . . 13
 KANSAS 0

LED by Maurice "Red" Elder and Leo Ayers, flashy Kansas State sophomore backs, the Wildcats beat their arch-rivals from Lawrence 13-0 and at the same time broke a jinx of eight years standing, this victory being the first that either of the teams has won at home in that length of time. It was a second half awakening of the Wildcats that sent the Jayhawk's feathers flying. The first score came when White, Kansas back, passed into the hands of Elder who ran 75 yards, behind perfect interference, for a touchdown. Stoner's kick for point was good. Early in the fourth quarter Kansas State took the ball on their own 40-yard line and in eight plays Ayers scored from the eleven. A fumble cost the Wildcats another counter just before the game ended.

TULSA 21
 KANSAS STATE 0

FUMBLES were the downfall of the Wildcats when the Golden Hurricanes of Tulsa university scored a three touchdown victory before 12,000 homecoming spectators in Skelly field at Tulsa. The men of "Gloomy Gus" Henderson scored in each of the first three quarters and were nearing the goal line when the game ended. The victory was featured by spectacular running and smart field headwork. Berry and Dennis starred for Tulsa while Stoner aided the Wildcats with spectacular kicking.

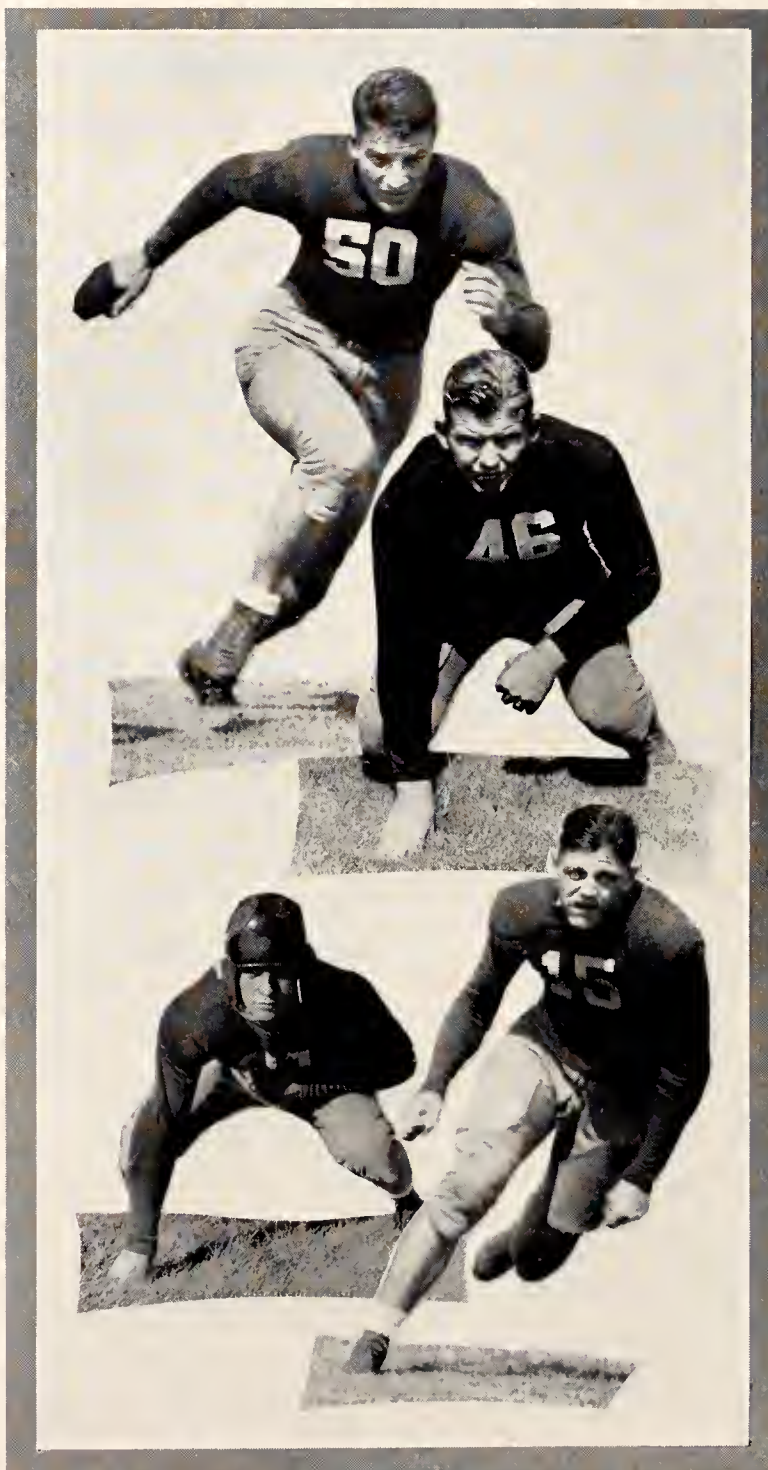

SHAFFER, Halfback
 SUNDGREN, Guard

FLENTHOPE, Tackle
 ARMSTRONG, Quarterback



Action in the Missouri Game

KANSAS STATE . . . 29
 MISSOURI 0

WITH bands from various Kansas high schools as guests in gay array, Kansas State overwhelmed the Tigers from Missouri 29-0. While the score indicates a big advantage for the Wildcats the summary shows the thoroughness with which the men of Coach Waldorf whipped the Tiger. Kansas State made 21 first downs to three for Mizzou and traveled 452 net yards from scrimmage as compared to 63 for the Carideomen. Led by Leo Ayers, fleet sophomore quarterback, the Wildcats carried the ball from one end of the field to the other and kept Missouri's goal line in constant danger.

KANSAS STATE . . . 14
 WASHBURN 6

ONE of the oldest football rivalries in the history of Kansas State was revived after a lapse of three years when the Wildcats met the Washburn Ichabods in a night game at Topeka. The game started as a rout for the Wildcats, the first score coming early in the first quarter. But throughout the rest of the game Kansas State could push over but one more counter, although they carried the ball all over the field. Despite the loss of Griffing, regular center, the Wildcat offense clicked merrily and with Oren Stoner as the chief ball carrier the Kansas State team looked like champions.

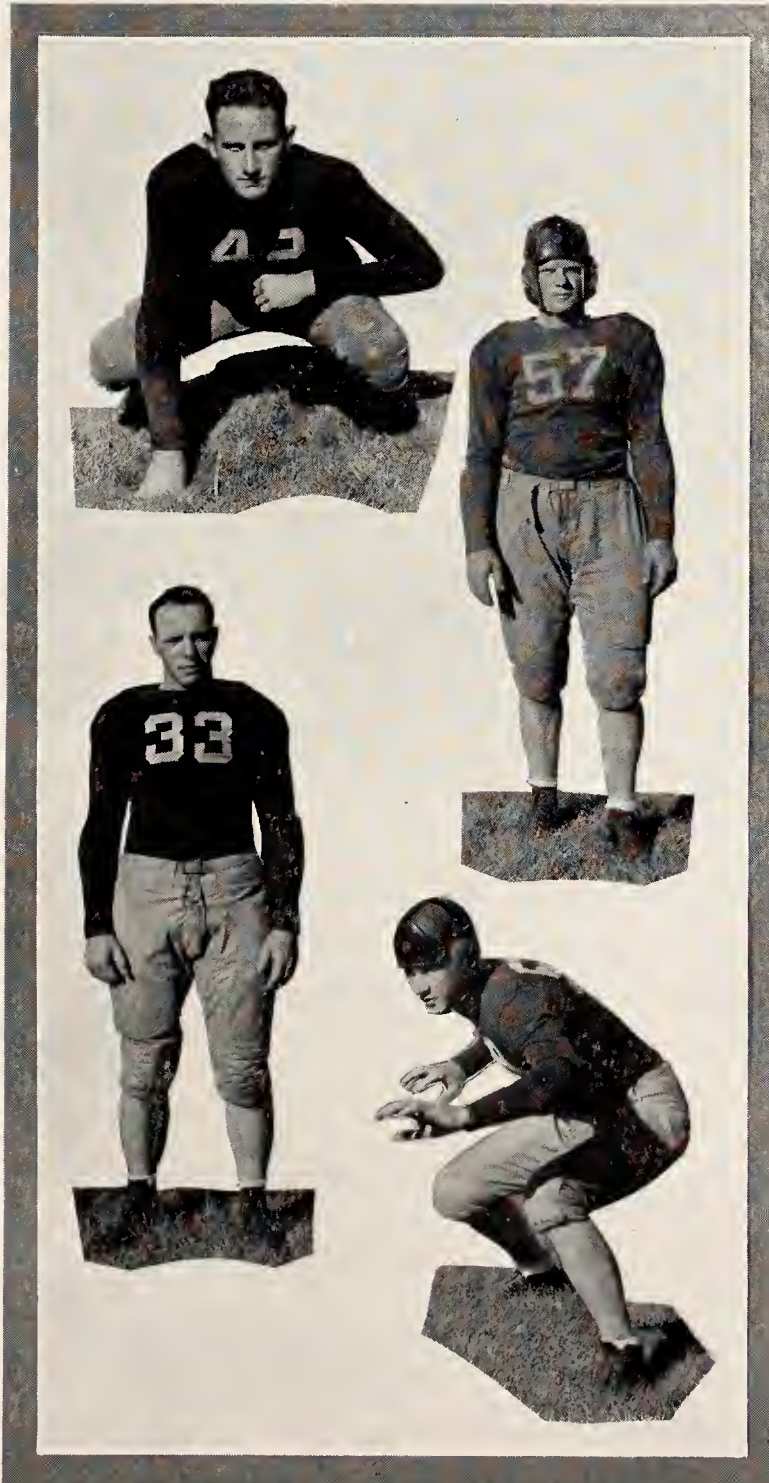

FANNING, Tackle
 EDWARDS, Fullback

H. KIRK, Halfback
 FREELAND, End



The Wildcats Defeat Iowa State!

KANSAS STATE 20
 IOWA STATE 0

DISPLAYING a passing attack that Iowa State could do nothing about, the Wildcats cleared the last hurdle in their way to meet Nebraska for the conference championship. A long heave from Halfback Stoner to End Freeland resulted in a touchdown. Another pass, Stoner to Churchill, placed the ball on the one-yard line from where Elder plunged it over for the second score. Wildcat reserves made the third touchdown against the wind, after a long sustained drive.

KANSAS STATE 8
 OKLAHOMA 7

A SINGLE point, one of the two awarded as the result of a safety in the second period, proved the margin of victory for the Wildcats over the Oklahoma Sooners in their annual battle for gridiron supremacy. It was "Red" Elder, big sophomore fullback, that bore the brunt of the attack, and his ball carrying, combined with the brilliant work of the Kansas State line proved too much for the men of Lewis Hardage. The Sooners scored first early in the second period and the half-time score read 7-2, with the Wildcats awarded a safety when Gentry, Sooner tackle, was tackled behind his own goal line when attempting to kick. Armstrong made the Kansas State touchdown around right end in third period.

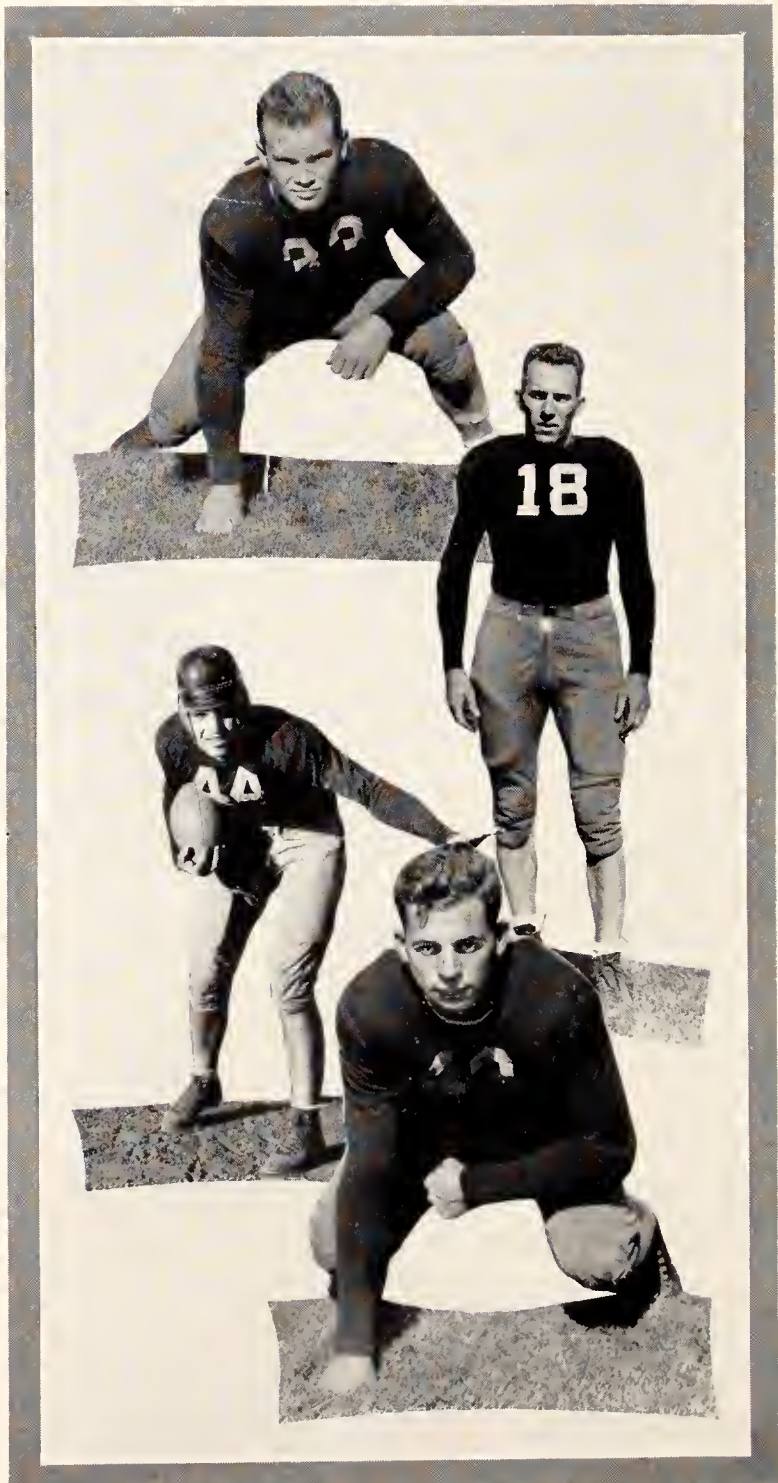

R. KIRK, Halfback
 WARREN, Fullback

BURNS, End
 HOLLAND, Guard



The Wildcats Beat the Cornhuskers!

KANSAS STATE . . 19
 NEBRASKA 7

AFTER wearing the Big Six crown for three years the Nebraska Cornhuskers met defeat at the hands of the "fight-inist" bunch of Wildcats that ever wore the Purple of Kansas State. Led by Oren Stoner, Wildcat triple-threat star playing his last game of intercollegiate football, the men of Lynn Waldorf beat the champions 19-7 before a Thanksgiving day crowd of 22,000 fans in Memorial stadium at Lincoln. The game started as a walkaway for the Cornhuskers. Fans wondered how Kansas State had beaten four other conference teams and why they were rated even with Nebraska. For the Huskers went up and down the field at will, opening large jagged holes that their backs had little trouble going through. But despite this they only scored one touchdown. The second half the 22,000 saw a beaten Kansas State team turn into a Purple Powerhouse. The jagged holes began appearing in the Husker line and as the result Elder scored the first Wildcat touchdown standing up, from the nine yard line. Later, in the fourth quarter, Oren Stoner skirted left end for the second score. And still later, but only a few minutes, the same Stoner skirted the same end for another touchdown, Kansas State 19, and Nebraska still had her stadium.

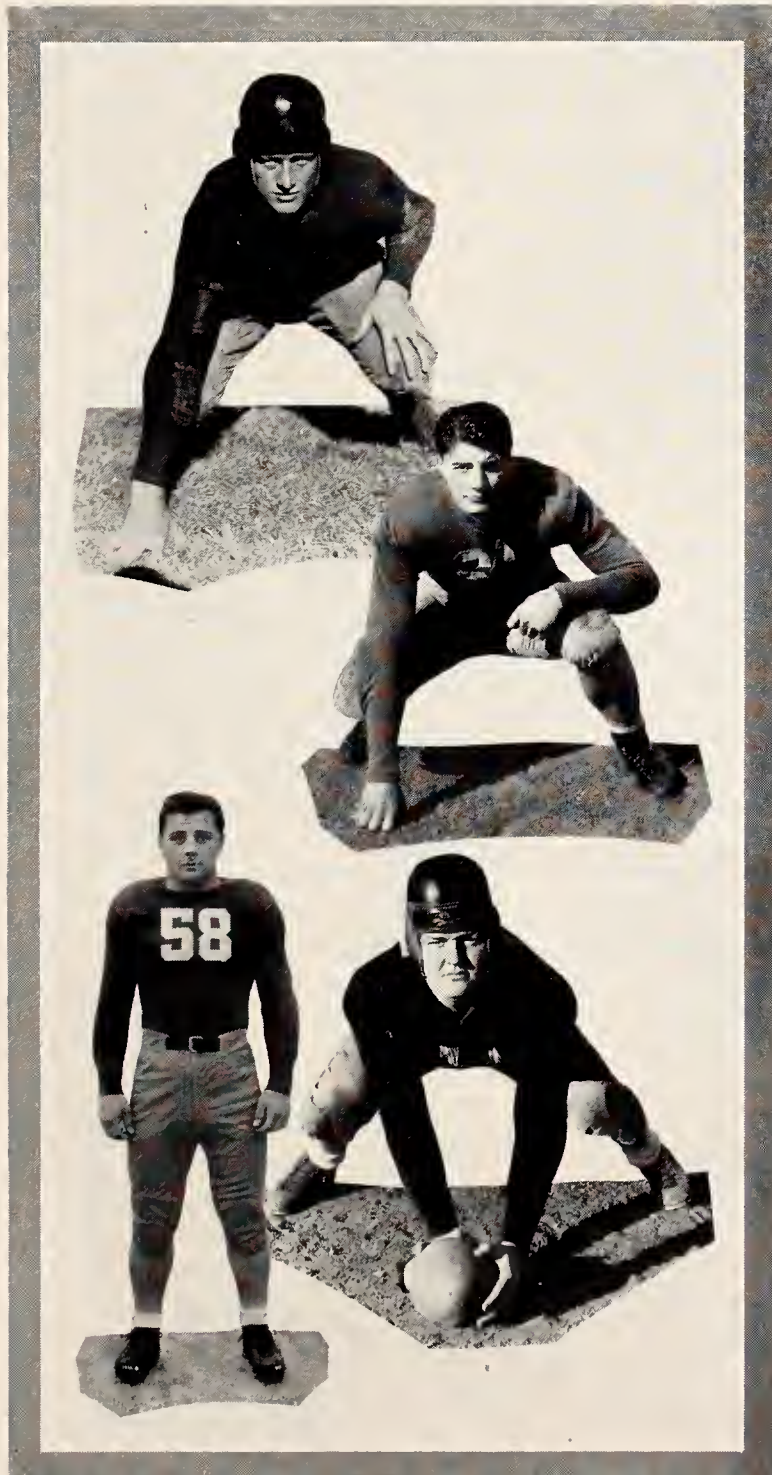

SCONCE, Tackle
 CARDARELLI, Guard

BEELER, Guard
 WASSBERG, Center

FINAL BIG SIX STANDINGS

	W.	L.	T.	Pct.	Pts.		W.	L.	T.	Pct.	Pts.
Kansas State	5	0	0	1.000	89	Kansas	1	2	2	.400	27
Nebraska	4	1	0	.800	36	Iowa State	1	3	1	.300	19
Oklahoma	2	2	2	.500	57	Missouri	0	5	0	.000	6

(Tie games count as one half game lost and one half game won.)

FOOTBALL RECORD 1934

Sept. 29—Kansas State13	Nov. 3—Kansas State14
Fort Hays State 0	Washburn 6
Oct. 6—Kansas State13	Nov. 10—Kansas State29
Manhattan College N. Y. . .13	Missouri 0
Oct. 12—Kansas State20	Nov. 17—Kansas State 8
Marquette University . . .27	Oklahoma 7
Oct. 20—Kansas State13	Nov. 24—Kansas State20
Kansas (Homecoming) . . . 0	Iowa State 0
Oct. 27—Kansas State 0	Nov. 29—Kansas State19
Tulsa University21	Nebraska 7

(Total Points: Kansas State 149; Opponents 81)

Top row, left to right: COACH HAYLETT, OTT, HANSON, FANNING, BURNS, JOHNSON, LAMB, DILEO, ZITNICK, COACH COCHRANE. Fifth row: ROOKS, McDANIEL, RANKIN, GARVEY, GUTHRIE, COOPER, HEMPHILL, SCONCE, LANG, JONES. Fourth row: COACH ROOT, WHEARTY, WARREN, ARMSTRONG, B. KIRK, LANDER, PETERS, LANE, TANNAHILL, MILLS. Third row: AYERS, MUHLHEIM, NELSON, H. KIRK, McCLUNG, JESSUP, WITT, FOWLER FAIR, LOWRY. Second row: COACH FRY, ELDER, ABBOTT, HOLLAND, CARDARELLI, BEELER, WASSBERG, DENCHFIELD, HAYS COACH WALDORF. First row: PARTNER, FREELAND, CHURCHILL, GRIFFING, CAPT. MADDOX, STONER, SUNDGREN, FLENTROPE, SHAFFER, EDWARDS.



WILDCATS ON ALL-STAR TEAMS

WITH the winning of the first Big Six football championship in the history of Kansas State athletics, came individual honors for members of the championship team. Both Manhattan and the college toasted the champions of the gridiron as well as the winning two-mile team, in a banquet attended by a crowd of 676 persons. Royal Purple K blankets and gold footballs were awarded to the 24 football lettermen and gold track shoes to the two-milers. Gold football watch charms set with diamonds were presented to Coaches Waldorf and Fry and to Athletic Director "Mike" Ahearn. To Coach Ward Haylett went a diamond set track shoe.

Governor Alf. M. Landon of Kansas, Chairman C. M. Harger and the state board of regents, and General James G. Harboard, distinguished alumnus, sent messages of congratulation which were read before the group. A. W. "Jub" Ehram of Enterprise, first coach at Kansas State, sent greetings, and W. G. Tulloss, captain of the 1898 team was a guest. President F. D. Farrell of the college also spoke.

Announcement was made that Dean Griffing, 185-pound center from Council Grove, had been elected by the lettermen to captain the 1935 Kansas State football team, succeeding George Maddox, who captained the 1934 aggregation.

To Maddox goes the honor of being the second man in the history of Kansas State college to place on an All-American first team, for that is the position that he won at a tackle berth on the All-American football team for 1934 selected by the All-America board of football of which Christy Walsh is chairman and Glenn S. Warner, W. A. Alexander, Elmer Layden, Edward L. Casey, and Howard H. Jones are members. "High" Henry Cronkite, captain of the 1931 Wildcat team, was the first Kansas State team member to attain the All-American rating.

Christy Walsh, chairman of the All-America board had this to say of Maddox's placement on the team:

"Added responsibilities frequently develop new and valuable qualities in a football player. George Maddox was a sterling tackle last year, but aside from his improved physical qualities this year—in the role of captain he had led his team mates through a hard schedule—eventually winning a championship title for the first time in the history of the Big Six conference. He stands 6 feet 3 inches tall and tips the scales at 212. Maddox has played more minutes than any Kansas State player this season—and has never been injured. He has been used to open holes for attacks, especially when yardage was badly needed—and he seldom failed to clear the path. His team has been undefeated in any conference game this season and around Manhattan, Kansas, they will tell you that Maddox gets a great deal of the credit."

Both Maddox and Oren Stoner, halfback, placed on every all-star Big Six conference team. Maddox, Stoner, and Gene Sundgren received All-American honorable mention on the Associated Press selections. Stoner's sensational sweeping end run touchdowns against the University of Nebraska in the final conference game will always be remembered by those who saw the feat. Sundgren has been named by Coach Waldorf as the most perfect running guard that he has ever seen play the position.

Kansas State men received a total of 23 places on first teams, 16 places on second teams, and many honorable mention awards in seven All-Big Six selections in this area. Maddox and Stoner were named on all seven of the first teams. Leo Ayers, quarterback, made three first teams and four second teams, Ralph Churchill, end, was on two first teams and two second teams, and Maurice Elder, fullback, was placed on three first and three second teams.

Dean Griffing, center and 1935 captain, was named on three second teams, and Eugene Sundgren, 158-pound guard, was named on one first team and three second teams.

Truly, this has been Kansas State's most successful season in Big Six athletic history.

BASKETBALL

By JACK McCLUNG



FRANK ROOT

FRANK ROOT, head basketball coach at Kansas State, has served the athletic department here since 1923, when he was selected assistant basketball coach. He was promoted to the rank of head coach in 1933.

Root is a Kansas State graduate, a former star Wildcat athlete, winning letter awards in football, basketball, track, and was captain and an All-Missouri Valley guard on the 1914 basketball team.

THE 1935 SEASON

Although a poor season record was turned in by the 1935 team, the Wildcats furnished its supporters with many thrilling moments throughout the season, and played each one of her conference opponents at least one fairly close game.

Placing last in the Big Six standings, during the season, Kansas State won five games, four of which were conference contests.

VARSIITY SQUAD

Top row: COACH ROOT, MILLS, GILPIN, W. THORNBROUGH, ARMSTRONG.
Bottom row: CAPT. STONER, CAPT.-ELECT RAILSBACK, FREELAND, GROVES, ALLISON, TELLEJOHN.





ARNOLD MILLS, Guard

WAYNE THORNBROUGH, Forward

DICK ARMSTRONG, Forward

LEE RAILSBACK, Guard (Captain-Elect)

ART TELLEJOHN, Forward

JIM FREELAND, Forward

PAUL GILPIN, Guard

CAPT. OREN STONER, Guard

FRANK GROVES, Center

BASKETBALL SEASON

AT THE start of the season, two "test" games were played with Kansas university with the goals raised to 12 feet, and field goal scoring raised to 3 points. The Wildcats won one and lost one of these games.

Particularly outstanding during the season was the individual work of Frank Groves, Atchison, sophomore center who controlled the tip-off in all games, and who was third high Bix Six scorer. In recognition of his ability, Groves was selected as center on the 1935 All-Western basketball team, selected each year by 60 leading college coaches in America. Groves was also placed on the Associated Press All-Big Six selection.

Oren Stoner, Sabetha, star in three major sports, served as captain on the 1935 team. He played a steady, dependable game all year, and was given honorable mention on All Big-Six selection.

Stoner's partner at guard, Lee Railsback, Langdon, was elected to the captaincy of the 1936 team. Although this was his first year, Railsback proved to be one of Root's most valuable players. He has had two years of competition at Hutchinson Junior College.

Indications are that there is much promising material in the freshman squad. Al Burns, Kansas City, and Charles Schierlmann, Liberty, were elected honorary captains of the freshman squad.

The 1935 season varsity record:

Dec. 14—Kansas State 39	Kansas 35
Dec. 18—Kansas State 26	Kansas 40
Jan. 4—Kansas State 32	Oklahoma 38
Jan. 5—Kansas State 34	Oklahoma 47
Jan. 7—Kansas State 27	Oklahoma City 36
Jan. 8—Kansas State 34	Wichita U. 50
Jan. 11—Kansas State 14	Kansas 40
Jan. 14—Kansas State 25	Iowa State 29
Jan. 21—Kansas State 47	Nebraska 41
Jan. 26—Kansas State 37	Kansas 43
Feb. 1—Kansas State 37	Missouri 20
Feb. 2—Kansas State 32	Missouri 29
Feb. 8—Kansas State 31	Missouri 44
Feb. 9—Kansas State 20	Missouri 34
Feb. 15—Kansas State 22	Oklahoma 24
Feb. 16—Kansas State 31	Oklahoma 18
Feb. 22—Kansas State 33	Kansas 39
Feb. 23—Kansas State 30	Kansas 36
Mar. 2—Kansas State 21	Nebraska 28
Mar. 4—Kansas State 31	Iowa State 39

FRESHMAN SQUAD

Top row: NORMAN, MILLER, BURNS, JENSEN, KLIMEK.
Bottom row: SCHIERLMANN, POPPENHOUSE, THOMPSON, FULTON, ELLIS, CLEVELAND



TRACK

By JACK McCLUNG

WARD HAYLETT, Kansas State college track mentor, came here seven years ago to assume that position and found track, though a major sport, was sadly neglected and the Wildcats with a firm possession of last place in the conference standings.

Since that time, he has taken hold of and built up track to where, this year, he presented the college with a Big Six Championship in the two-mile event and their first indoor track and field conference championship. In 1932, also, he gave the Wildcats a conference title in the two-mile event.

Coach Haylett is a graduate of Doane College at Crete, Nebraska, where he lettered in football, basketball, track, baseball, and captained the football team. He came to Kansas State in 1928 from Doane where he had gained the position of head coach and director of athletics. At Doane, he had developed outstanding track teams in the Nebraska state conference, winning the title three out of four years, missing the fourth by one-half point.

A WORLD RECORD TO KANSAS STATE!

One-tenth of a second from a world's record was clipped off at the Kansas Relays

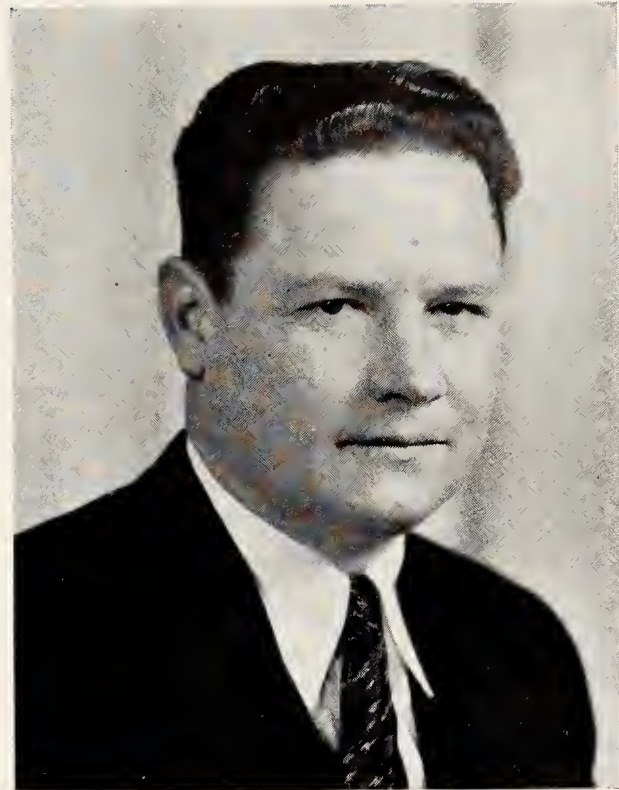

COACH WARD HAYLETT

at Lawrence, April 21, in the 480-yard shuttle hurdle relay when the Kansas State team won the event to climax the 1934 outdoor track season. The time was 1:01.7.

The team, composed of Dougal Russell, Joe Knappenberger, Larry Schmutz, and Oren Stoner (reading left to right) is shown below receiving a trophy from Betty Lou McFarland, Kansas Relay queen.





From left to right: Coach Haylett, Robinson, Messick, McColm, Wheelock, Redfield, Capt. O'Reilly.

TWO-MILERS BIG SIX CHAMPS!

Setting a precedent for Coach Waldorf's victorious football team, Ward Haylett's Kansas State two-mile team came through early in the fall by winning the conference championship at the Big Six meet at Lawrence, November 24. The Wildcats were low with 37 points, while second place was won by Oklahoma with 52 and Missouri with 54 placed third.

The victory at Lawrence followed a season of four victories and no defeats. The Wildcat team, composed of O'Reilly, Wheelock, Robinson, McColm, Redfield, and Messick, had previously piled up wins over Nebraska, Drake, Missouri, and Oklahoma in dual competition.

The 1934-35 team opened the season at Lincoln between halves of the Nebraska-Iowa State game by piling up 35 points to their opponent's 20. Funk of Nebraska finished first, but the Wildcats took the next five places.

At Des Moines the following Saturday, a victory was won over Drake 29 to 26 with Wheelock of Kansas State breaking the tape.

Missouri was next to go down in defeat. Hardy of Missouri

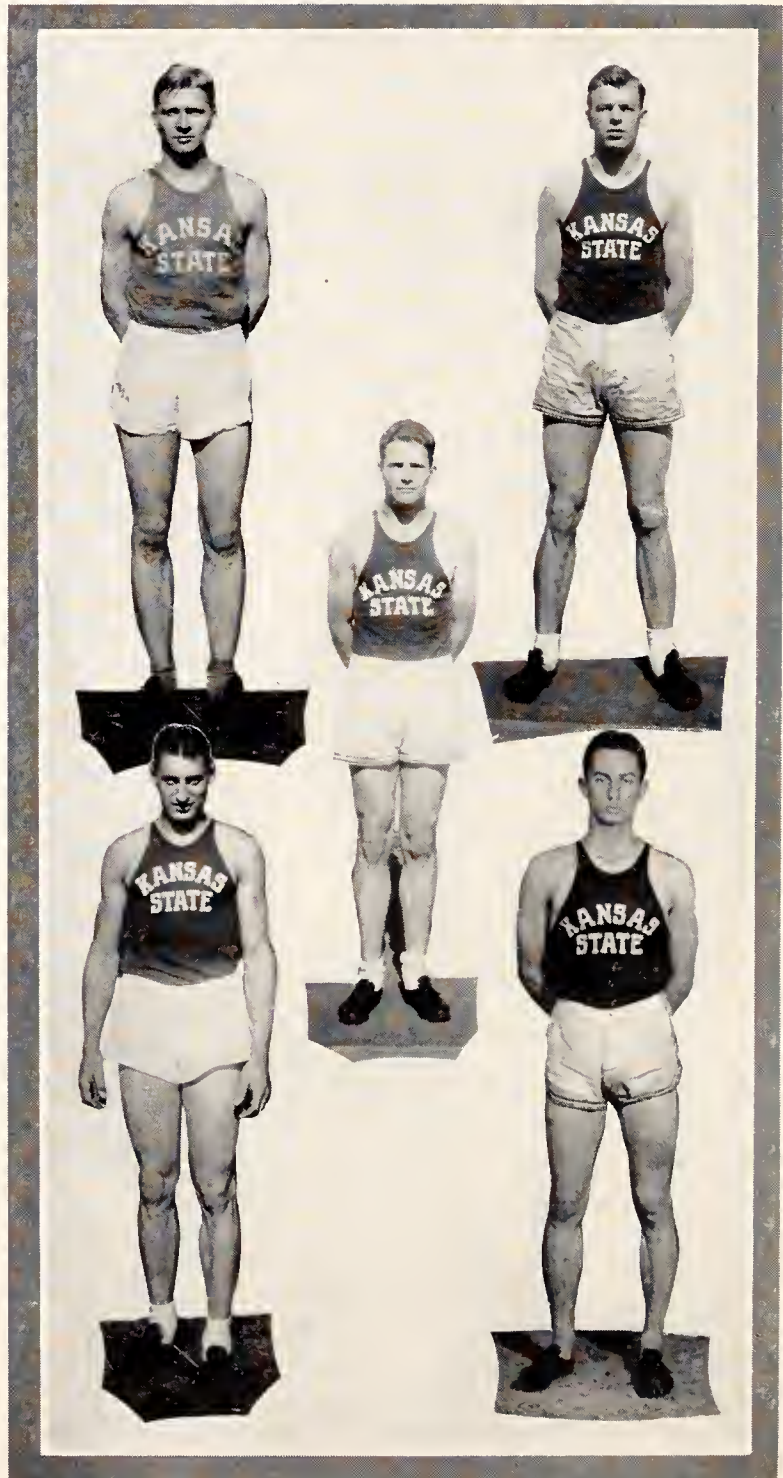

MILLER
STONER

NIXON

KNAPPENBERGER
McNEAL



The Finish of Opening Meet

broke the tape but second and third places were won by Wheelock and O'Reilly, and Kansas State won 32 to 23.

In a thrilling contest between two teams undefeated in the season, Kansas State proved itself superior to the Oklahoma runners at Norman, November 17, and won 29 to 26. Lochner, Oklahoma, came in first and O'Reilly of Kansas State second.

The meet at Lawrence which climaxed the season and left the title to the Wildcat runners, gave Kansas State a 15-point advantage over her nearest rival. All but Iowa State competed.

Lochner of Oklahoma raced across first at the meet, Funk of Nebraska came in second, and Wheelock of Kansas State was third. Other placings of the Wildcats were by O'Reilly, Robinson, McColm and Messick.

THE 1934 OUTDOOR SEASON

A rather mediocre performance compared to the brilliancy of the 1935 Haylett records was turned in by the outdoor track and field team in the 1934 season. The most outstanding accomplishment was the breaking of the world's record in the shuttle hurdle relay event by the Wildcats in the Kansas Relays.

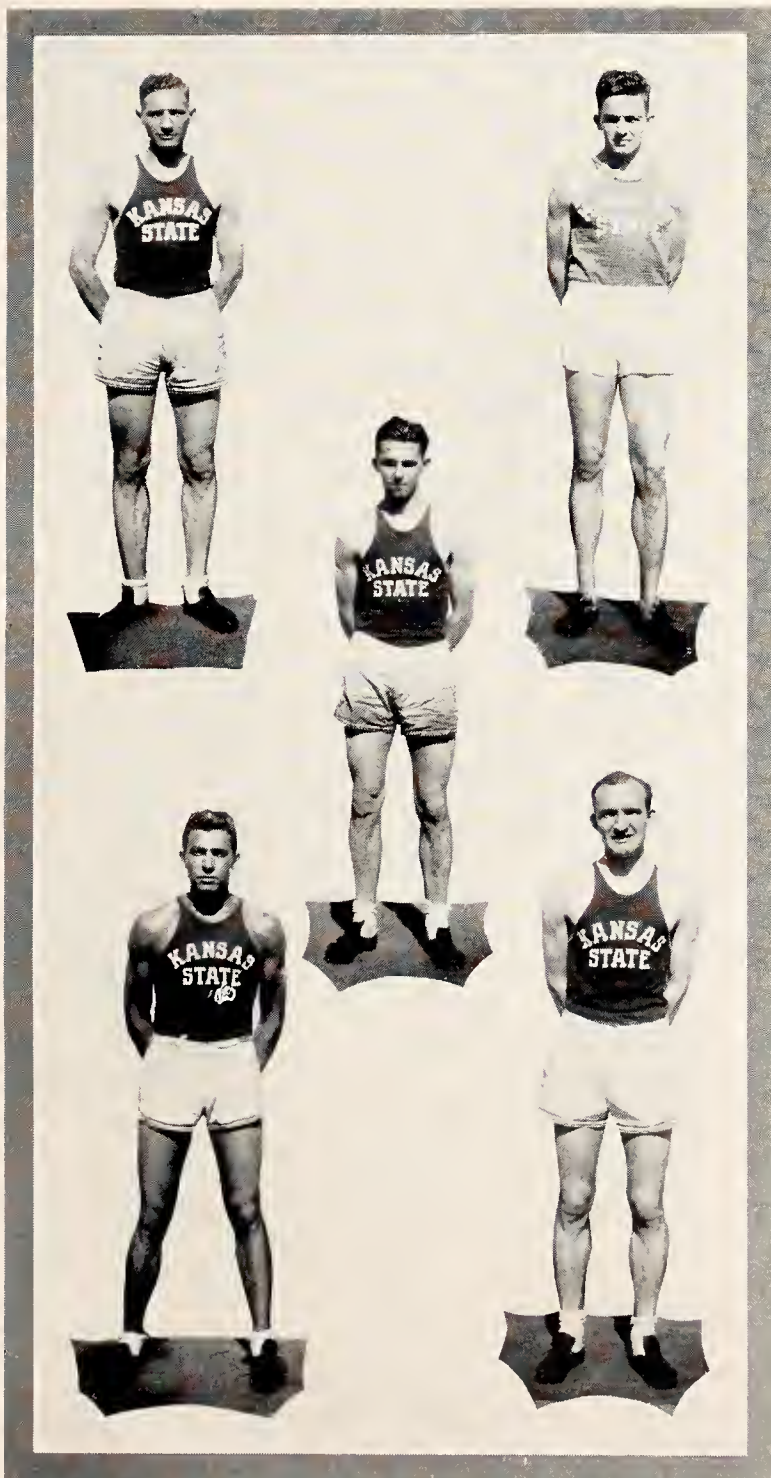

HOSTETLER
BELL

WHEELOCK

H. HALL
CAPT. LONDON



Wheelock Leads in the Two-mile

Fourth place was won by Kansas State in the outdoor meet held at Lincoln, at the close of the season. Kansas, with Cunningham and Hall, won first, Nebraska placed second and Oklahoma third. Knappenberger was individual high man for the Wildcats with a first and second in the hurdles.

The opening meet of the season with the Emporia Teachers at Emporia was lost $56\frac{1}{3}$ to $74\frac{2}{3}$. It was held April 7.

Following the Kansas and Drake Relays in which Kansas State teams were entered, the Wildcats came out on the low end of the scores in a triangular meet with Nebraska and Kansas, and a duo-meet with Kansas, held at Lawrence.

Nebraska won the dual meet at Manhattan on May 11 by the score of 54 to 74.

Don Landon of Topeka, who served as captain of the 1934 track teams, was one of the most outstanding milers and half-milers ever to attend Kansas State. He broke many records, but failed to receive proper recognition because of competing at the same time as Kansas' great Cunningham.



NIXON

BLISS

McNEAL

INDOOR TRACK TITLE TO WILDCATS!

FOLLOWING the example set by the football and the two-mile teams this year, fifteen of Ward Haylett's 1935 tracksters presented Kansas State with the conference championship in the indoor track and field events at the Big Six meet in Columbia, Missouri, this spring. This is the first conference title won by the Wildcats in the 14-year history of the meet.

Not satisfied with that, the team journeyed to Chicago, March 16, to take first over all the large schools of the mid-west in the Armour relays. Knappenberger won first in the high and low hurdles, equalling a record in the latter, and O'Reilly won first in the mile.

To win the conference meet, Kansas State barely nosed out Oklahoma 33 points to 31½. Nebraska ranked third with 27¼; Kansas fourth with 18; Missouri fifth with 15½; and Iowa State last with 7½. The Wildcats scored all their points in the running events.

Captain Joe Knappenberger was individual high point man of the meet with first in the high and low hurdles and a third in the 60-yard dash. Knappenberger, rated one of the

best hurdlers in the country, did not lose a high or low hurdle race in the indoor season.

Justus O'Reilly came in first in the mile run and second in the half-mile event. Bill Wheelock breezed in first and Charles Robinson third in the two-mile run, and Bruce Nixon placed second in the quarter-mile run. The second place by the mile relay team (Sweat, Messick, Dill, Nixon) gave Kansas State their victory in the last event.

The conference meet climaxed a season of three victories and no defeats for Kansas State in individual meets. Kansas, Nebraska, and Missouri had each previously gone down in defeat to the victorious Wildcats.

Kansas was the first victim at Lawrence, 68½ to 35½, February 9, when three new meet records were set by O'Reilly, Nixon, Wheelock, Robinson, and McColm.

Nebraska was defeated the following Saturday at Lincoln, 54½ to 49½, with a victory in the final event, the mile relay deciding the winner. O'Reilly set a new meet record in the mile run.

Missouri was defeated 51½ to 41½ in the final meet before the conference meet.

Top row: MESSICK, O'REILLY, ROBINSON, EBERHART, WAHL, AYERS, M. NIXON. Third row: COACH HAYLETT, STONER, REDFIELD, ROOKS, HEMPHILL, STEELE, SWEAT, HUSTON. Second row: WHELOCK, BENTLEY, HARRIS, GARVEY, HAYS, PETERS, JENSEN. Bottom row: HALL, DILL, MCCOLM, ROEHRMAN, BELL, CAPT. KNAPPENBERGER, J. B. NIXON, WATSON.



BASEBALL

(By Lyman Abbott)



M. F. "MIKE" AHEARN, Coach

ATHLETIC DIRECTOR M. F. "MIKE" AHEARN took up the reins of head baseball coach after a 22-year lay-off from active coaching duty. He is recognized as one of the best coaches and athletic heads in the middlewest. He has been actively connected with athletics at Kansas State since 1905, when he was athletic director, football coach, basketball coach, and baseball coach. In 1911, he ceased to be athletic director, but resumed this activity in 1920, when he took up his present position.

BASEBALL RECORD 1934

April 13—Kansas State12	April 27—Kansas State15	May 10—Kansas State 2
Nebraska 4	Nebraska 6	Oklahoma 3
April 14—Kansas State 2	April 28—Kansas State 9	May 11—Kansas State 1
Nebraska 3	Nebraska 4	Oklahoma 2
April 20—Kansas State 6	May 4—Kansas State 9	May 12—Kansas State 3
Missouri 5	Missouri 3	Oklahoma 4
April 21—Kansas State30	May 5—Kansas State 0	May 18—Kansas State15
Missouri 8	Missouri 5	Nebraska 5
April 24—Kansas State 3	May 9—Kansas State 2	May 19—Kansas State19
Oklahoma A. & M. 2	Oklahoma A. & M. 3	Nebraska 6

Top row: BOYD, LOWELL, ASBILL, MORGAN, VAN SANT.
Bottom row: COACH AHEARN, WATSON, LECLERE, GENTZ, KRATZER.





Asbill Waits for the Right One

1934 BASEBALL SEASON

KANSAS STATE has long been noted for its fine baseball teams. The 1934 team, true to the Wildcat's record, was a winning ball club that played fast, smart baseball. It was a veteran team for the most part that represented Kansas State with the exception of the pitching staff. Only one hurler from last year's squad could be called upon. What green material was used, especially on the pitching staff, developed rapidly and consistently turned in good performances.

Although baseball was not a Big Six sport, the Aggies confined their competition to Big Six schools with the exception of Oklahoma A. & M. college. Of the fifteen games on its schedule, Kansas State won nine and lost six for a season's average of .600.

Kansas State opened its schedule by splitting a two-game series here with Nebraska. The Aggies won the four remaining games with Nebraska throughout the season, making five out of six wins against the Cornhuskers.

Both games with Missouri on the home diamond were won, the

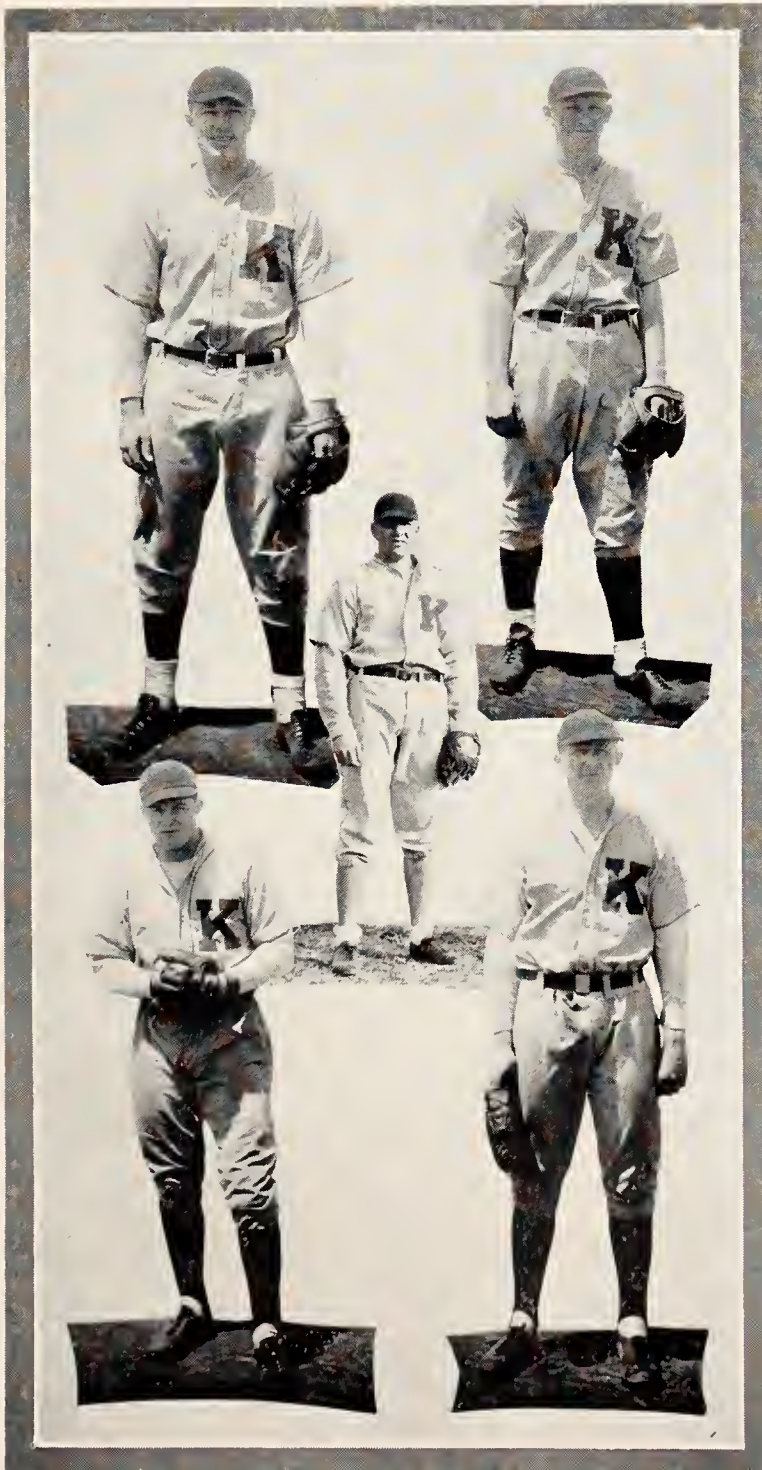

ASBILL
KRATZER

RUSSELL

GENTZ
BOYD



LeClere Drives One Down the Third Base Line

second by the decisive score of 30-8. On the Missouri field, however, the Aggie batmen were able to convert only one of the two games into a victory.

Two contests with Oklahoma A. & M. resulted in a win for each team on its home diamond.

The Wildcats dropped three hard fought games to Oklahoma U. by a margin of one point each in a series played at Norman.

The Kansas State baseball club was exceptionally hard to beat on its home field, winning six out of seven contests before the local fans.

LETTERMEN

CHARLES M. GENTZ, *Captain*

FRANCIS "BUS" BOYD

J. B. LeCLERE

D. E. KRATZER

HAROLD WIERENGA

LEE MORGAN

G. C. JAMES

GEORGE W. WATSON

DOUGAL RUSSELL

S. G. ASBILL

MARLIN C. SCHRADER

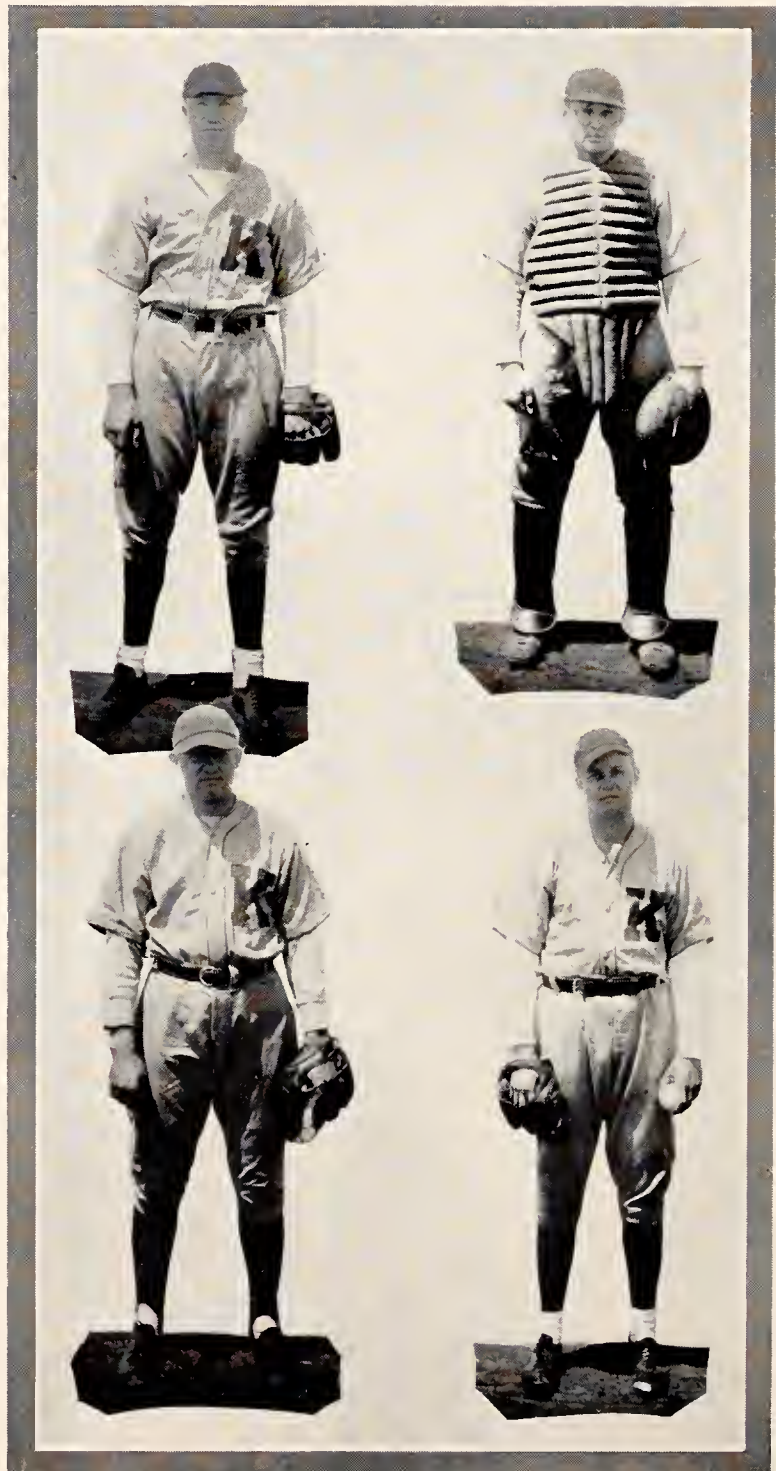

MORGAN
LE CLERE

WATSON
LOWELL

THE 1935 WRESTLING SEASON

By JACK McCLUNG

COACH B. R. PATTERSON, whose Kansas State wrestling teams have placed below third in conference standings only twice since he came here eight years ago, whipped an inexperienced squad into shape during the season and won a tie for second place in Big Six standings for the Wildcats.

The conference standings were determined at a Big Six meet at Ames, March 8 and 9, in which all schools were entered. With Fansher tying for first, Jessup, Young, and Swift placing second, and Sherar winning a third, the Wildcats scored sufficient points to place in a tie for second.

The top portion of the standings is not an unusual position for the Wildcats, since they have won several seconds, tied for first in 1929 and won the title in 1931.

To top off the season, the Kansas State team entered and won for the fifth consecutive year the Missouri Valley A. A. U. meet

held here on March 15 and 16, in competition with colleges, schools and clubs in Kansas, Oklahoma, and western Missouri.

Richard H. Campbell served as captain during the season, and Gene Howe has been chosen as captain for the team next year.

Since only Campbell, Young, and Swift will be lost by graduation, and because of the experience gained in competition this year, prospects look bright for next season. Dual wrestling meets all ready scheduled include the Navy at Annapolis, Md., and Lehigh at Bethlehem, Pa.

The season record:

- Jan. 10—Kansas State 16, Missouri 18
- Jan. 17—Kansas State 18½, Kansas 9½
- Jan. 31—Kansas State 5, Oklahoma 25
- Feb. 9—Kansas State 10½, Iowa State 15½
- Jan. 24—Kansas State 0, S.W. Teachers 30
- Feb. 14—Kansas State 0, Cent. Teachers 26
- Feb. 28—Kansas State 18½, Kansas 7½.

Top row: CAMPBELL, JESSUP, YOUNG.
Bottom row: FANSHER, SHERAR, SWIFT, HOWE.

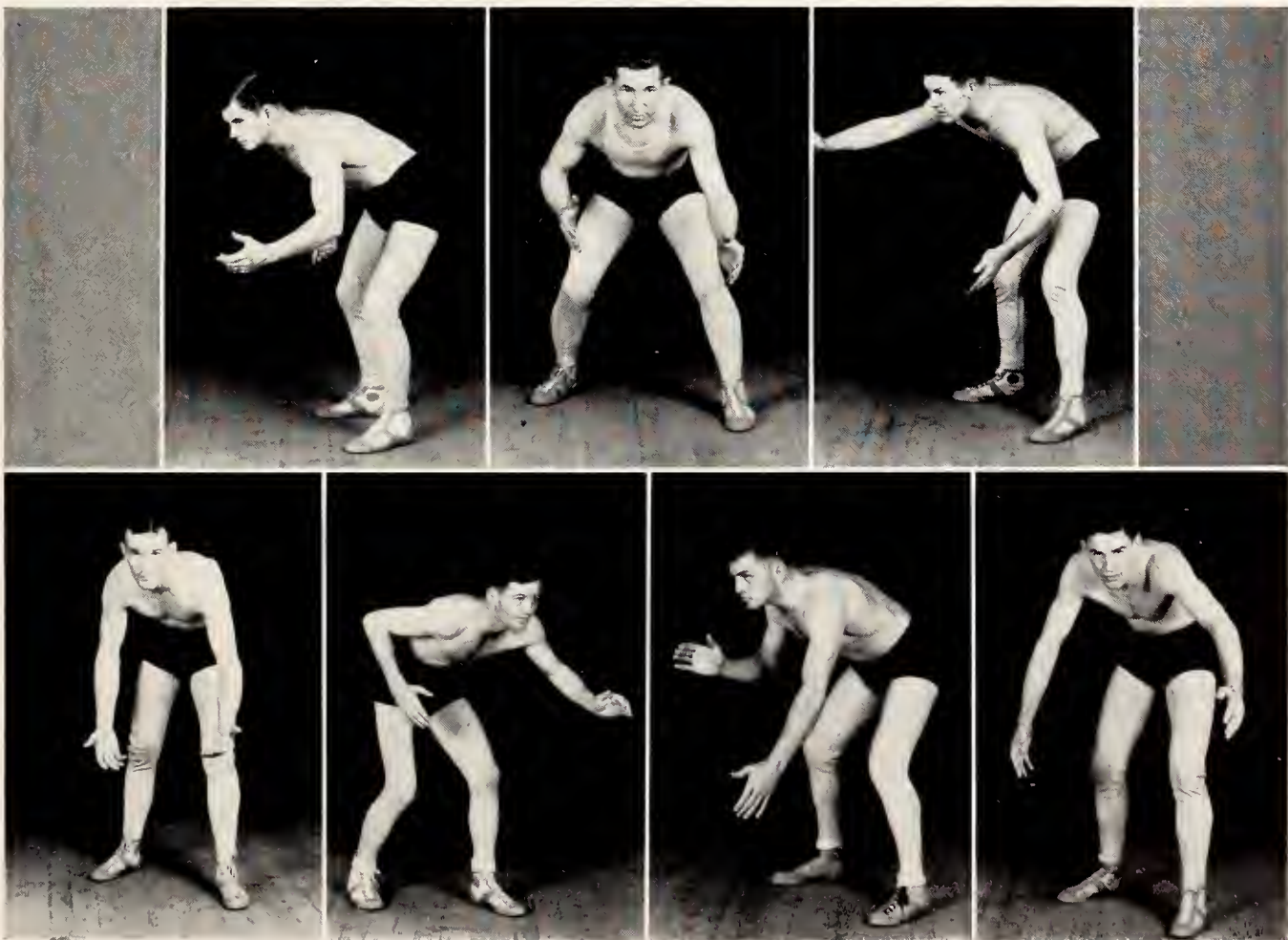



B. R. "PAT" PATTERSON

BOXING

B. R. "PAT" PATTERSON, head coach of wrestling and boxing and instructor in physical education, came to Kansas State College in 1927 from Oklahoma A. and M., where he graduated. "Pat's" teams have been unusually successful ever since his coming here.

Boxing, has occupied an important place in Wildcat minor sports. The Kansas State team lost but two out of six matches during the 1935 season.

The 1935 record:

Feb. 4—Kansas State 2 . . .	St. Benedicts 6
Feb. 11—Kansas State 5	Missouri 3
Feb. 18—Kansas State 3	Missouri 5
Mar. 12—Kansas State 7 . . .	St. Benedicts 1
Mar. 26—Kansas State 7	Nebraska 1
April 2—Kansas State 7	Nebraska 1

PYIE
CROWLEY

MADISON
FLENTHOPE

SHERAR
THOMAS

LOWRY
GARRISON, *Captain*



TENNIS

TWO 6 to 0 victories over Ottawa university proved to be the only wins chalked up for Kansas State's tennis team during the spring season of 1933-34. Two matches each were dropped to Washburn, Kansas university, and Nebraska university.

The season's two lettermen, Garland Hoglund and LeRoy Butler, were entered in the Big Six tournament held on March 18 and 19, and both were eliminated. Butler, however, won his first match by defeating Kell, Kansas university star.

Garland Hoglund served as captain during the 1934 season and was selected to serve in the same capacity during the 1935 season. His brother, Glenn, also played for Kansas State several years ago, leaving here to enter West Point.

Those on the 1934 team were Garland Hoglund, LeRoy Butler, Richard Fowler, A. L. Bean, and E. L. Broghamer.

The season record:

April 6—Kansas State 0 . . . Washburn 6
 April 24—Kansas State 0 . . . Kansas 6
 April 25—Kansas State 6 . . . Ottawa 0
 April 28—Kansas State 1 . . . Washburn 5

C. S. Moll, head coach of swimming and tennis, and instructor in the department of

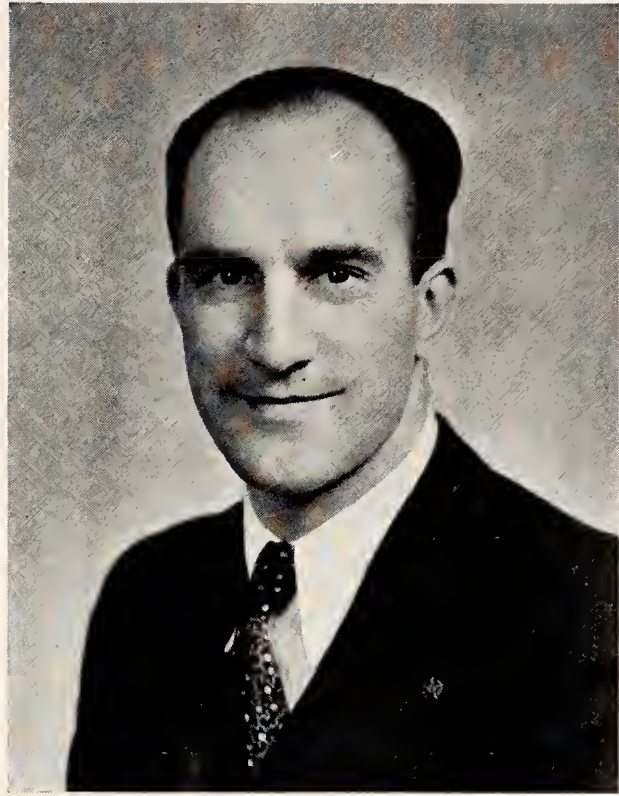

C. S. MOLL

physical education, came to Kansas State College in 1929 from Central Teachers College at Stevens Point, Wis., where he was varsity coach and director of athletics.

Moll graduated from Concordia College of Fort Wayne, Ind., in 1918 and received a bachelor of physical education degree from George Williams College in Chicago in 1925. He was awarded a masters degree from Kansas State College in 1933.

COACH MOLL

RALPH ARMSTRONG

DICK FOWLER

E. L. BROGHAMER

GARLAND HOGLUND

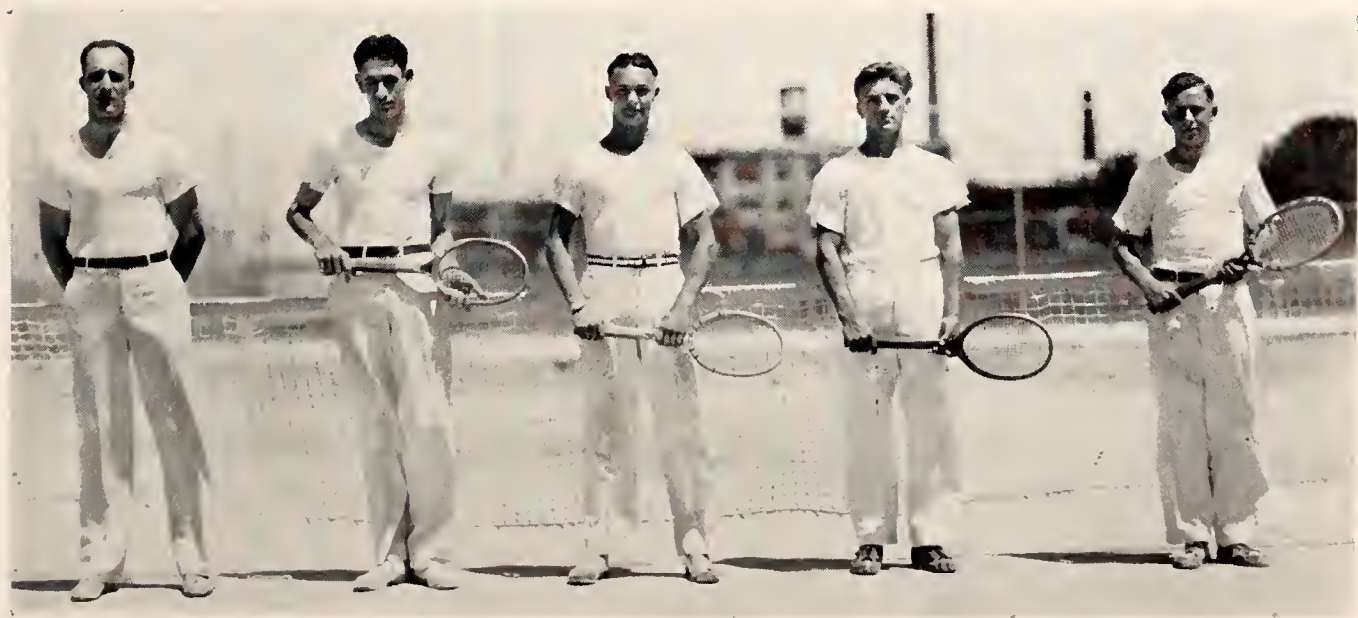

THE 1935 SWIMMING SEASON

KANSAS State swimmers took third place in the season's Big Six conference meet held in Lincoln, March 8 and 9, after having won four out of five dual matches during the season. This year's squad, according to Coach C. S. Moll, was the best the Wildcats have ever had.

Swimming is a sport which has been revived since Coach Moll came six years ago. The first dual meet was held in 1930. The opening meet this season, in which Kansas State defeated Washburn 46 to 37, was the first dual event victory in Wildcat swimming history.

The year's lettermen were Capt. Joe Creed, Robert Blanche, David Umberger, Sid Brady, Keith Lassen, James Gaume, Wilbur Combs, Grover Steele. To win a letter, it is necessary to win a first in a conference dual meet, or to place in the Big Six meet.

Joe Creed, Bartlesville, Okla., the mainstay of the squad, has the unique record of being the only captain of a sport at Kansas State College to serve in that capacity for

three years. His best events were the 50, 100, and 220 yard free style races.

This was the first year that Kansas State entered the A. A. U. district meet at Kansas City, and there won third places in the medley relay, free style relay and 150 yard back stroke.

After winning the opener from Washburn, Kansas State defeated Kansas university at Manhattan on February 12 by a score of 48 to 35.

A week later Washburn again went down in defeat, this time at Manhattan 50 to 34. On February 23, the Wildcats won from Kansas at Lawrence 45 to 38. At Lincoln, on February 28, the Wildcat swimmers, meeting Nebraska's strongest team in history, went down in defeat 66 to 18.

Much promising material was discovered in the freshman squad, and freshman numerals, awarded on the basis of potential ability, were given to Leland Ward, Amison Jonnard, Martin Pattison, Don Justice, Bruce Blanche, Newton Eaton, Robert Anderson, and James Graves.

COACH MOLL BRADY McNAY STEELE WALLER GAUME
CHURCHILL BLANCHE LASSEN COMBS CAPT. CREED UMBERGER



"K" FRATERNITY

THE "K" Fraternity was founded at Kansas State college in 1913 for the purpose of promoting better athletics and to cooperate with the athletic department. The fraternity is composed of men who have been awarded a letter in intercollegiate athletics, although this is only one qualification for their pledging.

OFFICERS

FIRST SEMESTER

JOE McNAY *President*
 RALPH CHURCHILL *Vice-President*
 JOE KNAPPENBERGER *Secretary-Treasurer*
 OREN STONER *Sergeant-at-Arms*

SECOND SEMESTER

RALPH CHURCHILL
 W. J. SHERAR
 DON McNEAL

B. R. "PAT" PATTERSON, *Faculty Adviser*

MEMBERS

ALSOP, S. E.
 ASBILL, S. G.
 BOOTH, N. C.
 CAMPBELL, R. H.
 CHURCHILL, R. D.
 CREED, J. F.
 DOLL, R. J.
 FLENTHROPE, D. E.
 FOWLER, R. G.
 GRIFFING, O. D.

HOGLUND, G. C.
 KNAPPENBERGER, J. F.
 McNAY, JOE
 McNEAL, D. A.
 MADDOX, GEORGE
 MADISON, R. M.
 MILLER, N. E.
 PARTNER, DAN
 ROEHRMAN, C. F.
 SCHMUTZ, L. R.

SHERAR, W. J.
 SPRING, J. E.
 STEELE, G.
 STONER, O. P.
 SUNDGREN, E. E.
 SWIFT, D. E.
 WATSON, G. W.
 WHELOCK, W. L.
 YOUNG, C. C.

Top row: HOGLUND, SUNDGREN, CHURCHILL, PATTERSON, FLENTHROPE, WHELOCK, SHERAR, CAMPBELL. Second row: SPRING, FOWLER, McNAY, CREED, SWIFT, McNEAL, YOUNG, STEELE. Bottom row: ASBILL, BOOTH, DOLL, SCHMUTZ, KNAPPENBERGER, ROEHRMAN, MILLER, MADISON.



PI EPSILON PI

PI EPSILON PI is a national pep organization known on this campus as the "Wampus Cats." Its objective is to obtain the full support of the student body for Kansas State teams. Through its Panhellenic membership it strives toward this end.

OFFICERS

FIRST SEMESTER

RICHARD SMITH *President*
 CLARE HARRIS *Vice-President*
 RALPH PAULING *Secretary-Treasurer*

SECOND SEMESTER

CLARE HARRIS
 TED MILLICAN
 C. W. BENKELMAN

MEMBERS

ANDREWS, D. D.
 BEADLE, W. R.
 BELFLOWER, RUSSELL
 BENKELMAN, C. W.
 BESLER, MAX
 BRADLEY, RAYMOND
 BROWN, F. P.
 BROWN, BOB
 CHAPPELL, CARL
 CHRISTENSON, RALPH
 CLARK, W. D.
 COLLETT, JOHN
 COULSON, M. R.
 DAVIS, C.
 EDDINGTON, H.
 ENGLE, CHARLES
 ERBENTROUT, R. E.

GALLEY, TOM
 GARRISON, FRED
 GREGORY, DAVID
 HARRIS, CLARE
 HARRIS, WARNER
 HESS, VANN
 HOLLIS, M. T.
 JOHNSON, LORRAIN
 KELLEY, DON
 MACE, D. L.
 McMURTRY, J. A.
 MILLICAN, TED
 MOORE, WILBUR
 MURPHY, C. C.
 MYERS, C. W.
 OLIN, RALPH
 PAULING, RALPH

PINNICK, FLOYD
 PERRIER, J. P.
 PRICE, BILL
 QUINN, PAT
 ROBINSON, ROY
 SELLENS, CHET
 SHAFER, M. L.
 SMITH, RICHARD
 TAPPEN, D. L.
 THORNBROUGH, WAYNE
 TURNER, W. M.
 VINCKIER, C. H.
 WANN, MAX
 WARNER, BILL
 WEEKS, CHARLES
 WILDER, E. Y.
 WISDOM, LAWRENCE
 WORREL, AL

Top row: CHAPPELL, THORNBROUGH, HOLLIS, CHRISTENSON, VINCKIER, ROBINSON, C. HARRIS, MACE, EDDINGTON. Third row: OLIN, BENKELMAN, MOORE, TURNER, BROWN, WEEKS, GALLEY, BELFLOWER. Second row: HESS, MYERS, COLLETT, MILLICAN, BRADLEY, ERBENTROUT, WILDER, WANN. Bottom row: GARRISON, QUINN, McMURTRY, WISDOM, BESLER, JOHNSON, COULSON.



INTRAMURAL ATHLETICS

By GEORGE HART

INTRAMURAL athletics have been in existence at Kansas State College for fourteen years. During the first year three sports were used. For the year 1934-35, fourteen sport activities were included in the intramural program.

Intramural athletics are designed to meet the needs and requirements of that large number of students who do not take part in varsity athletics through lack of time, ability, or inclination. The aim is to furnish recreation, exercise, social contacts and the development of good sportsmanship. The intramural program also offers every man in college the opportunity to acquire the necessary skill and interest in some form of pleasure and the benefit of his health.

Sweaters and intramural emblems are given to the ten men who score the greatest number of points during the year, and emblems only are given to the next ten high score men. Gold medals are given to the winners of all individual events. Trophies are awarded to the organizations winning the team sports.

A large and beautiful challenge trophy was offered for the first time in 1927 which will become the permanent property of the organization that wins it three times. During the years since then only one fraternity has succeeded in winning the trophy twice—Delta Tau Delta having done so in 1928 and 1933. Phi Kappa Tau fraternity won the trophy in 1933-34 and Kappa Sigma fraternity was runner-up.

The department attempts to provide facili-

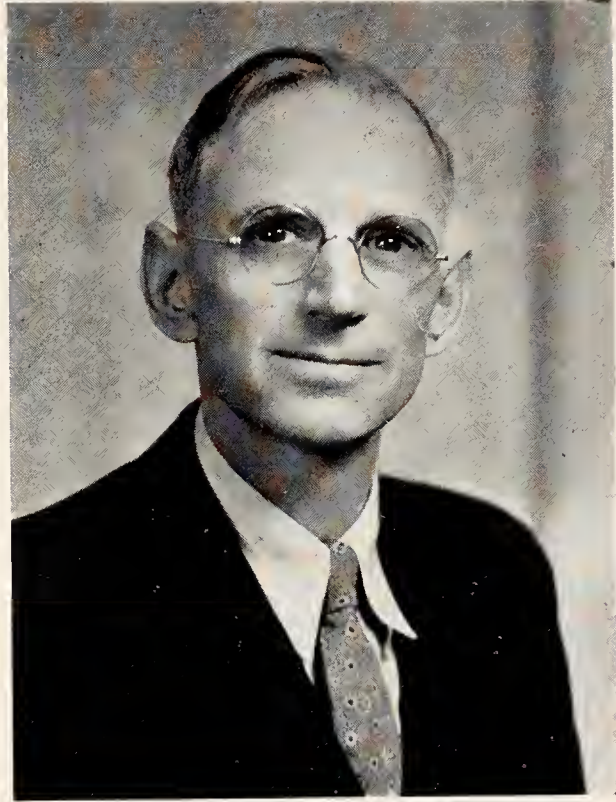

PROF. L. P. WASHBURN
Director

ties for all types of sports in which there is interest shown on the part of the students. It is the hope and aim of the intramural department that every man in school will be able to take part in at least one of the activities of the intramural program.

Touch football became an intramural sport this year for the first time. Over 250 men competed on 21 different teams. Delta Tau Delta fraternity tied for the championship with Wesley Foundation Athletic Club.

DELTA TAU DELTA
Touch Football Co-Champions 1934-35



Members of the winning
Delta Tau Delta team are:

Back row, left to right: H. Duckenfield, H. Steiger, M. Strole. Middle row: J. Sanders, M. Martin, C. Johnson, W. Pollom, H. Linns. Front row: K. Rall, V. Warner, W. Hjort, D. Porter, H. Ross, L. Baker.

INDOOR TRACK CHAMPIONS

SETTING a new intramural record in the medley relay of 1 minute 38.3 seconds, and winning other events, Phi Kappa Tau fraternity won the indoor track championship in intramurals for 1933-34. Sigma Phi Epsilon fraternity was runner-up. Over 143 men competed in the ten events.



INDOOR TRACK CHAMPIONS
1933-34
PHI KAPPA TAU

Left to right—Back row: Louis Sweat, Leonard Carrel, Gene Mock, K. O. Lassen. Front row: L. Johnson, Max Gallagher, H. C. Johnson and H. H. Stark.

OUTDOOR TRACK CHAMPIONS

DUPLICATING their feat of winning the indoor track championship, Phi Kappa Tau fraternity won the intramural outdoor track championship with the Wesley Foundation Athletic club team as runner-up, for the season of 1933-34.

The track trophy, which includes all points made in both indoor and outdoor competition, was also won by Phi Kappa Tau.



OUTDOOR TRACK CHAMPIONS
1933-34
PHI KAPPA TAU

Members of the winning team are: Left to right—Back row: Mock, Carrel, Lassen, Nelson, Vandegriff. Front row: Butler, V. Johnson, Worrel, Stark, L. Johnson, H. Johnson.

HARDBALL

IN HARD BASEBALL, the Veterinary Medical association team won the championship for the second consecutive year, while the Aggie Knights were runners-up for the second consecutive year. Eleven teams entered with 158 men participating.

Members of the winning team:

Left to right: C. M. Stay, C. W. Schulz, F. H. Nelson, L. C. Donat, L. D. Michael, Chas. Robinson, James Kool, Paul Ross, W. M. Osteen, Ben Winchester, Hert Sibert, Jacob Spring.



HARD BASEBALL CHAMPIONS
VETERINARY MEDICAL ASSOCIATION



SOFTBALL CHAMPIONS 1933-34
PHI KAPPA TAU

SOFTBALL

SOFTBALL champions for 1933-34 was Phi Kappa Tau, who defeated the Sigma Phi Epsilon team in the final game following the playing of a 12-team bracket.

Members of the winning team:

Left to right: Warner, Lemon, Carrol, V. Johnson, Mack, Butler, Lassen, Gallagher, Rees, H. Johnson, Nelson, Stark Vandergriff, L. Johnson.

INTRAMURAL WRESTLING CHAMPIONS 1934-35

WRESTLING

ALPHA Gamma Rho fraternity won the wrestling championship, while the Wesley Foundation Athletic club were runners-up.

Members of the winning team:

Left to right: Back row—L. Smith, W.F.A.C., 175 pounds; L. Zerbe, A.G.R., heavyweight; W. Carleton, Ind., 165 pounds; D. Berry, W.F.A.C., 155 pounds; Front row: H. Gurwell, Ind., 118 pounds; C. Warner, A.G.R., 135 pounds; W. Thomas, A.G.R., 126 pounds; D. Duncan, W.F.A.C., 145 pounds.



BASKETBALL CHAMPIONS



INTRAMURAL BASKETBALL CHAMPIONS
W F. A. C.

*Top row: M. Jensen, G. Foster, R. Hotchkiss.
Bottom row: R. Jensen, M. Pattison, E. Klimek.*

THIS year was the biggest ever for intramural basketball. With 34 teams entered and over 368 men participating, it was found best to divide the independent and fraternity teams into separate groups. The enthusiasm of the independent teams was in a large measure responsible for the success and large entry in the sport.

The Wesley Foundation Athletic club defeated the I. P. L. independent team 30 to 16 for the title.

TENNIS CHAMPION

OUT of a total of 162 men who competed in the tennis singles in intramurals, Leo C. Ayers, Sigma Nu, won the 1933-34 championship.

KAPPA SIGMA TEAM

*Top row: F. H. Cooley, L. Shaffer, J. Van Sant.
Bottom row: S. G. Asbill, J. Hanson, J. Abbey.*



TENNIS SINGLES CHAMPION
LEO C. AYERS

KAPPA SIGMA won the fraternity basketball championship by defeating the Phi Kappas 16 to 13 and the Pi Kappa Alphas 24 to 14.

HANDBALL CHAMPIONS

THE winning of the handball singles championship for 1933-34 was just a duplication of performances of two former years for Eddie Broghamer of Lambda Chi Alpha fraternity. In the singles tournament, Broghamer won the championship from over 96 other contestants. Teaming with Joe Creed, also of Lambda Chi Alpha, the pair came out victorious over a field of over 64 teams.

E. L. BROGHAMER
HANDBALL SINGLE CHAMPION
1933-34

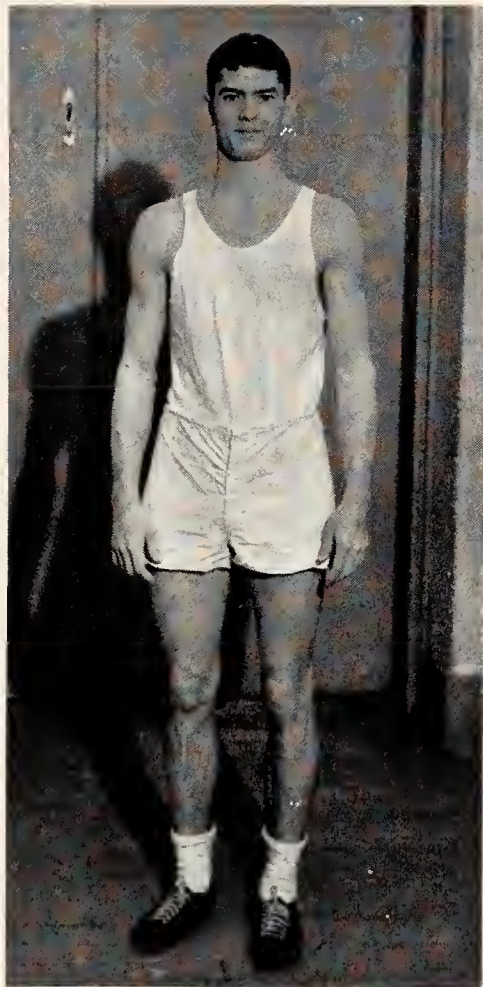
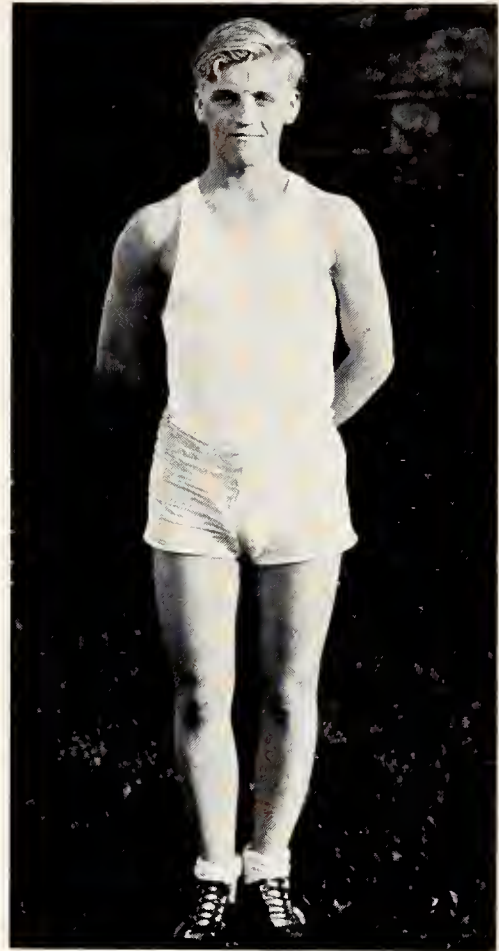

HANDBALL DOUBLES CHAMPIONS
JOE CREED and E. L. BROGHAMER

CHARLES JOHNSON
INTRAMURAL GOLF CHAMPION

GOLF CHAMPION

FROM a field of entrants representing 14 organizations, Charles Johnson of Delta Tau Delta fraternity won the golf championship with a 77 score shot on the American Legion course in spite of a raw, windy day. D. C. Wesche shot a 79 for runner-up.



HORSESHOE CHAMPIONS



HORSESHOE CHAMPIONS 1934-35
KEN PHELPS and J. T. WALLINGFORD

OUT of 112 men competing in intramural horseshoe singles, Kenneth Phelps defeated J. Wallingford in the finals match, to win the championship. Then teaming together the two men defeated J. O. Thompson and F. Cooley of Kappa Sigma fraternity to win the doubles championship. Seventy-four men competed in the doubles matches.

AGGIE KNIGHTS
VOLLEY BALL CHAMPIONS 1933-34

VOLLEY BALL CHAMPIONS

IN THE intramural volley ball tournament, 22 teams composed of over 245 men entered competition. The Aggie Knights athletic club won the championship, defeating the Phi Kappa Tau fraternity team in the final game for the 1933-34 season.

Members of the winning team:

Left to right: Front row—M. A. Weihe, W. C. Lacy, E. L. Ruff. Back row: J. Dickens, W. H. Walker, E. Walker.



Women's Athletics



THE fetters are shattered . . . woman is free . . . and does she like it! The realization has come that women need physical development as well as men. A complete department of the college is devoted to giving women a chance at physical development . . . and preparing them to teach it to others.

WOMEN'S INTRAMURAL DANCING

One of the most popular and competitive sports during the fall semester was dancing. Teams competed in social and interpretive dances. Below is pictured the Kappa Kappa Gamma dancing team.



W. A. A.

TO FOSTER the ideals of good sportsmanship, to create an interest in gymnastic activities, to promote physical efficiency, scholarship, and good fellowship among the women of Kansas State College and throughout the state of Kansas, is the purpose of W. A. A.

OFFICERS

RAY WOMER	<i>President</i>	IVERNIA DANIELSON	<i>Publicity Manager</i>
ONA LEE BURSON	<i>Vice-President</i>	PAULINE COMPTON	<i>Marshal</i>
SARA JANE ANTRIM	<i>Secretary</i>	PAULA MCDANIEL	<i>Costume Box Manager</i>
OPAL SCHLICKAU	<i>Treasurer</i>	MAXINE HUSE	<i>Program Chairman</i>

MEMBERS OF W. A. A.

AICHER, FRANCES	GILBREATH, SALLIE	MCDANIEL, PAULA	SHRACK, HARRIET
ANTRIM, SARA JANE	GREEN, MARGARET	McKIBBEN, HAZEL	SKILLIN, LAURA JO
APPEL, GEORGIE	GRIMES, ROSETHEL	McKINLEY, MAXINE	SKRADSKI, ROSE
BARRIER, ALICE	GRIMES, SARAH ANN	MILLICAN, HELEN	SOLT, CORINNE
BINGESSER, GLORIA	HAEBERLE, ROSAMOND	MORGAN, FRANCES	STARKEY, GWENDOLYN
BLACK, KATHRYN	HART, HELEN	MORGAN, ILENE	STRONG, KEETA
BLYTHE, MARJE	HUSE, MAXINE	MOSS, LUCY	SMITH, ARLENE
BROWN, HELEN	ISERN, GRETCHEN	MUSGROVE, ELTIE MAY	SMITH, ELIZABETH
BRYAN, JEANNE	JAMISON, FRANKIE	NILES, GLADYS	TANNAHILL, FRANCES
BRYAN, VIRGINIA	JOHNTZ, LUCILE	POOLE, GLADYS	TEICHGRAEBER, DOROTHY
BURSON, ONA LEE	JULIAN, FRANCES	PORTER, GERTRUDE	TEICHGRAEBER, VIRGINIA
CLENNIN, LUCILE	KELLY, ELIZABETH	PORTER, MARY	THOMPSON, VERA
COFFMAN, MARY	KIGER, MARJORIE	POPE, PAULINE	TURNER, GLADYS
COWIE, ELIZABETH	KING, INEZ	RABE, DOROTHY	UMBACH, VELDA
CRAWFORD, DONNA	KITTELL, MARJORIE	REDMAN, MAXINE	WANDLING, VONA
DOLE, VIRGINIA	KUBIN, DORIS	ROTH, MYRA	WESTERMAN, GLADYS
EDELBLUTE, JEANE	LAMPRECHT, ELIZABETH	RYNDERS, MARY LOIS	WILKERSON, ELEANOR
EDWARDS, ELMA	LIGHT, BERNICE	SAMUEL, JANET	WILKES, MARY ELIZABETH
ERICKSON, ESTHER	MALL, NEVA BELL	SCHLICKAU, OPAL	WINSHIP, WINIFRED
GALLEY, DOROTHY	MARX, ANNA JEAN	SEWELL, DOROTHY	WOMER, RAY
GARRISON, SARAH	MCCOMB, MARY JANE	SHANNON, MARY LEE	WOODBURN, ELIZABETH
GIBBS, MAXINE			

Top row: SAMUEL, STRONG, MALL, V. TEICHGRAEBER, BLACK, M. L. BYRAN, MORGAN, H. BROWN, STARKEY, KITTELL, V. BRYAN, UMBACH, GIBBS, SKILLIN. Third row: J. BRYAN, MOSS, SHANNON, ANTRIM, ERICKSON, McKINLEY, SCHLICKAU, COFFMAN, KUBIN, MUSGROVE, ISERN, COWIE, POOLE. Second row: GARRISON, BINGESSER, JOHNTZ, MARX, BLYTHE, CLENNIN, GILBREATH, DIEHLMAN, JULIAN, AICHER, NILES, RABE, KING. Bottom row: HAEBERLE, WANDLING, MCDANIEL, HART, WOODBURN, POPE, WINSHIP, R. GRIMES, GREEN, SOLT, WOMER, BURSON, WESTERMAN.



PURPLE PEPSTERS

THE Purple Pepsters were organized in 1926. The purpose is to promote pep and good school spirit among the students of Kansas State College.

OFFICERS

LUCILLE JOHNTZ *President*
 GLADYS NILES *Vice-President*
 ELIZABETH KELLY *Secretary*
 SARAH ANNA GRIMES *Treasurer*

MEMBERS

ANTRIM, SARAH JANE	GARRISON, CLARA BESS	MATHES, THELMA	SKILLIN, LAURA JO
APPEL, GEORGIE	GREEN, MARGARET	MORGAN, ILENE	SKRADSKI, ROSE
BARRIER, ALICE	GRIMES, SARAH ANNA	MORGAN, FRANCIS	SMITH, ARLENE
BLACK, KATHRYN	HAEBERLE, ROSAMOND	MOSS, LUCY	STARKEY, GWENDOLYN
BLAND, HAZEL	HEDGES, ESTHER	MCDANIELS, PAULA	SULLIVAN, JEAN
BLYTHE, MARJE	HUSE, MAXINE	McKIBBEN, HAZEL	THOMPSON, VERA
BRYAN, VIRGINIA	JOHNSON, DONNA	NILES, GLADYS	WILKES, MARY E.
BURSON, ONA LEE	JOHNTZ, LUCILLE	PAYNE, ELLEN	WILSON, CLEO
COMPTON, PAULINE	KELLY, ELIZABETH	POPE, PAULINE	WILSON, MARIE
CORNWELL, JERRY	KING, INEZ	PORTER, GERTRUDE	WILSON, RUBY
CRAWFORD, DONNA BELLE	KITTELL, MARJORIE	ROTH, MYRA	WINSHIP, WINIFRED
DANIELSON, IVERNIA	KUBIN, DORIS	SCHLICKAU, OPAL	WOLF, WINIFRED
DAPPEN, MARLENE	LAMPRECHT, ELIZABETH	SHRACK, HARRIET	WOMER, WILMA RAY
GALLEY, DOROTHY	MALL, NEVABELLE	SHANNON, MARY LEE	WYANT, MARGARET

Top row: MALL, SCHLICKAU, KITTELL, KELLY, BRYAN, STARKEY, MORGAN, PAYNE, SKILLIN, NILES. Third row: APPEL, WILSON, BARRIER, BLACK, SKRADSKI, CRAWFORD, WILSON, KUBIN, ANTRIM, WOMER. Second row: MATHES, COMPTON, BURSON, BLYTHE, POPE, SHANNON, MOSS, PORTER, McKIBBEN. Bottom row: WILSON, McDANIEL, HEDGES, SULLIVAN, JOHNTZ, WINSHIP, THOMPSON, HAEBERLE, WOLF.



WOMEN'S INTRAMURAL ATHLETICS

By LOUISE RATLIFF



BROWNEWELL, WOODINGTON, AICHER, CRAWFORD, FEARING, KITTELL.

THE women's intramural program was started in 1924 to give to girls not enrolled in the regular gymnasium classes a chance to participate in some sport. Any woman in college may enter into any intramural activity.

The department offers as many activities as time, space and equipment will permit and interest demands. There are now eight, namely—volleyball, basketball, tennikoit, tennis, baseball, swimming, horse-shoes, and dancing.

The aim of the intramural department is "A sport for every woman and a woman for every sport."

POSTURE CONTEST

Six girls from the Van Zile hall team won the posture contest this year. They are Eva Brownwell, Agnes Woodington, Corinne Aicher, Donna Belle Crawford, June Fearing, and Marjorie Kittell.

Top row: KING, SPIKER, KNOSTMAN, MALL.
Second row: MORGAN, BRYAN, KELLY, SINGLETON.
Bottom row: WESTERMAN, KLING, TURNER.

VOLLEY BALL

The first activity to be introduced in the women's intramural program was volley ball.

The champions this year were the "X" team made up of Inez King, Annie Spiker, Virginia Knostman, Nevabelle Mall, Ilene Morgan, Virginia Bryan, Elizabeth Kelly, Frances Singleton, Gladys Westerman, Florence Kling, and Gladys Turner.



WOMEN'S INTRAMURAL ATHLETICS

TENNIKOIT

Tennikoit is one of the newest sports, as it was introduced only three years ago.

The Van Zile hall team also won in tennikoit. The members are Eva Brownwell, Donna Belle Crawford, Agnes Woodington, Mary Williams, Marjorie Kittell, and Laura Jo Skillin.



Top row: BROWNEWELL, CRAWFORD, WOODINGTON.
Bottom row: WILLIAMS, KITTELL, SKILLIN.

DANCING

Kappa Kappa Gamma won in intramural dancing this year. The girls below are Wilma Rae Womer, Margaret Bryan, Wilma Lee Matherly, Gloria Bingesser, and Doris Kubin.

WOMER and BRYAN

MATHERLY, BINGESSER, and KUBIN



BLACK

HORSESHOES

The winner in Horseshoes was Kathryn Black, Kappa Kappa Gamma.

WOMEN'S INTRAMURAL ATHLETICS

SWIMMING TEAM

Swimming was added to the intramural program in 1926.

Members on the winning swimming team for 1933-34 were Pauline Compton, Virginia Bryan, Maxine Redman, Ona Lee Burson, and Janet Samuel.

The 1934-35 swimming team had not been chosen at the time the yearbook was printed.



Top row: COMPTON, BRYAN, REDMAN
Bottom row: BURSON, SAMUEL.

Top row: SKILLIN, KITTELL, CRAWFORD, CLENNIN
Bottom row: AICHER, MOSS, JENKINS.

BASKETBALL and BASEBALL

Winners in both basketball and baseball in 1933-34 were Laura Jo Skillin, Marjorie Kittell, Donna Belle Crawford, Lucille Clennin, Frances Aicher, Lucy Moss and Ellen Louise Jenkins.

The champions for 1934-35 had not been chosen at the time of printing.



Book Four





Activities





Book IV
ACTIVITIES

PUBLICATIONS
BEAUTIES
MILITARY
FEATURES
HUMOR
ADVERTISING

Publications

PRESENTING campus news to students and alumni . . . first hand experience for embryo journalists . . . a training ground for those who plan to enter newspaper work . . . technical news of the various divisions of the college . . . acquainting people with new developments in engineering . . . in agriculture . . . these are the functions of the various college publications.



COLLEGIAN DAY

—In the Collegian office in Kedzie Hall. Behind the rail: Lloyd Riggs, business manager; Joe Martinez, assistant editor; Max Burk, editor (fall), Wayne Dexter, editor (spring); Reporters: Brubaker, Rea, Hedges, Hart, Haggman, Besler, Shelley, Arnold, Partner, Young.





SPENCER WYANT, *Editor*

THE 1935

EDITORIAL STAFF

SPENCER WYANT *Editor*
 GEORGE HART *Assistant Editor*
 JACK McCLUNG *Assistant Editor*
 LOUISE RATLIFF *Administration*
 JEANE EDELBLUTE *Classes*

BARBARA CLAASSEN . *Fraternities & Sororities*
 RICHARD HAGGMAN *Military*
 DAN PARTNER *Sports*
 LYMAN ABBOTT *Sports*
 FRANK SHIDELER *Humor*
 ROBERT SPENCER *Art*

ALBURT ESTERLY *Art*
 KEITH HINCHCLIFF *Art*
 MARY NIESTADT *Assistant*
 ESTHER HEDGES *Assistant*
 MAXINE HUSE *Assistant*
 CHARLOTTE PENNY *Assistant*
 VIRGINIA SIDLINGER *Assistant*

ABBOTT
ESTERLY

RATLIFF
PENNY

SPENCER
NIESTADT

SHIDELER

McCLUNG
CLAASSEN

HART
PARTNER

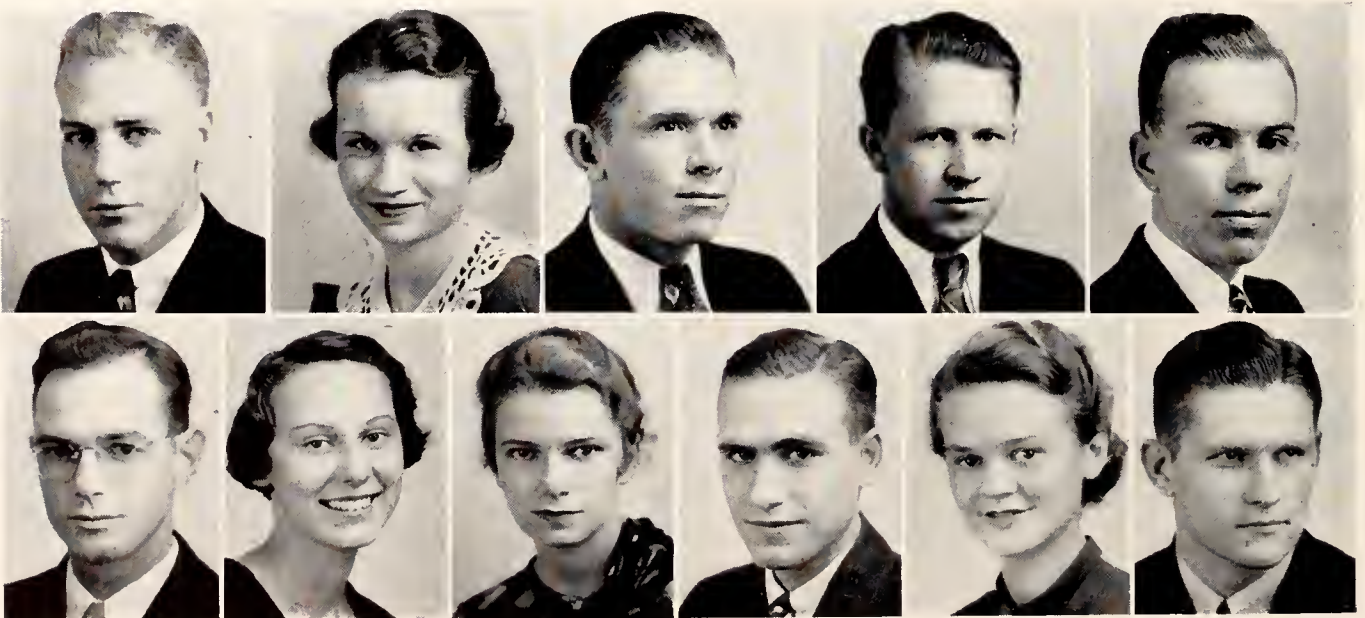

ROYAL PURPLE



HOWARD MOREEN, *Business Manager*



MARJORIE SHELLENBERGER
Secretary-Treasurer

BUSINESS STAFF

- HOWARD MOREEN *Business Manager*
- MARJORIE SHELLENBERGER *Secretary-Treasurer*
- GEORGE EICHOLTZ *Assistant Business Manager*
- JOE WETTA *Circulation Manager*
- MARGARET WYANT *Circulation*
- ED ARNSBERGER *Circulation*
- HELEN McCORD *Advertising*
- IVERNIA DANIELSON *Advertising*
- CAROLINE DAWLEY *Advertising*
- MAX BURK *Advertising*
- MARY PORTER *Assistant Secretary-Treasurer*
- GLADYS NILES *Assistant*

BURK
HEDGES

DAWLEY
PORTER

WETTA
EDELBLUTE

WYANT
McCORD

DANIELSON
EICHOLTZ



COLLEGIAN BOARD

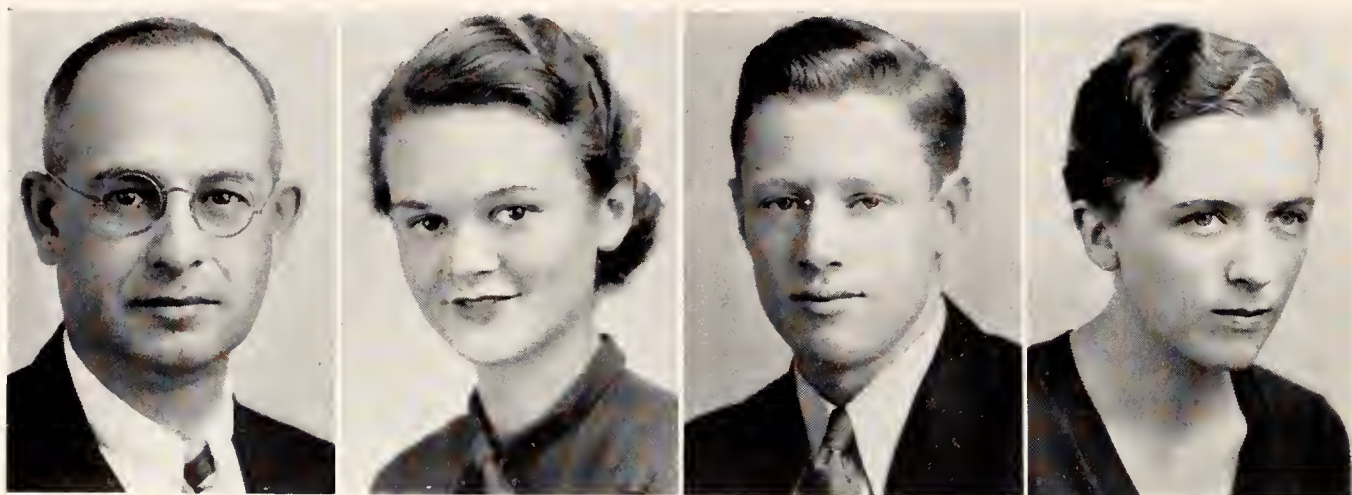

KEITH

CLAASSEN

DEXTER

THOMAS

THE task of the Collegian Board is to select the editor and business manager of the Collegian, positions for which any student may apply, and which usually last for one semester. The board is always composed of the head of the journalism department, the presidents of Theta Sigma Phi and Sigma Delta Chi, and two members elected by the subscribers of the Collegian. This year the members are respectively, Prof. E. T. Keith, Ruth Thomas, Richard Haggman, Barbara Claassen, and Wayne Dexter.

COLLEGIAN STAFF

THE bi-weekly college newspaper, the Kansas State Collegian, was edited the first semester by Max Burk and second semester by Wayne Dexter, both students in the department of journalism. Lloyd Riggs, another journalism student, acted as business manager the entire year.

Other staff members chosen by the editors are as follows: First semester: assistant editors, Richard Haggman and Don McNeal; sports editor, Dan Partner; society editor, Louise Ratliff. Second semester: assistant editor, Jose Martinez; sports editors, Dan Partner and Bill McDanel; society editor, Barbara Claassen.

BURK

DEXTER

RIGGS

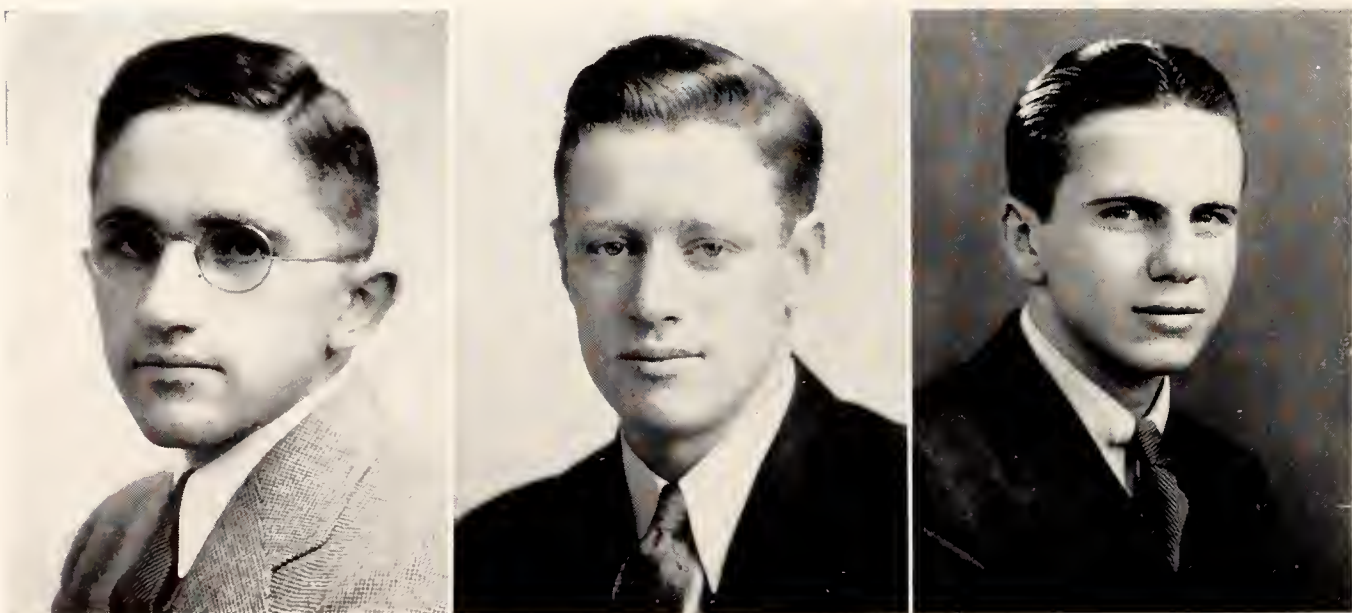

PUBLICATIONS BOARD

FOR the first time a graduate manager of student publications was appointed this year to serve as adviser and counselor in matters relating to the Royal Purple and the Collegian. The purpose of the position is to provide some experienced graduate who will carry on from year to year as the student staff members of the publications change.

The purpose of the Publications Board is to supervise the election of the Royal Purple staff members and act on all matters confronting the college yearbook. This year the board was made up of the head of the journalism department, two faculty members appointed by the president of the college, and three student members appointed by the Student Governing Association council. Present members are Prof. E. T. Keith, acting head of the Department of Journalism, chairman of the board; Prof. H. W. Davis; Prof. R. I. Thackrey; Leland Propp; E. E. Sundgren; Myra Roth, first semester; Louise Ratliff, second semester.

Next year the Publications Board will take over the tasks of the Collegian Board



C. J. MEDLIN
Graduate Manager, Student Publications

in addition to those concerning the Royal Purple and select from applications the staff members of both the Collegian and the Royal Purple.

Also next year, the student members of the board will be elected by the entire Student Governing Association at the same time the election of its council takes place.

Top row: KEITH, DAVIS, THACKREY
Bottom row: PROPP, SUNDGREN, ROTH, RATLIFF.



THE KANSAS STATE ENGINEER

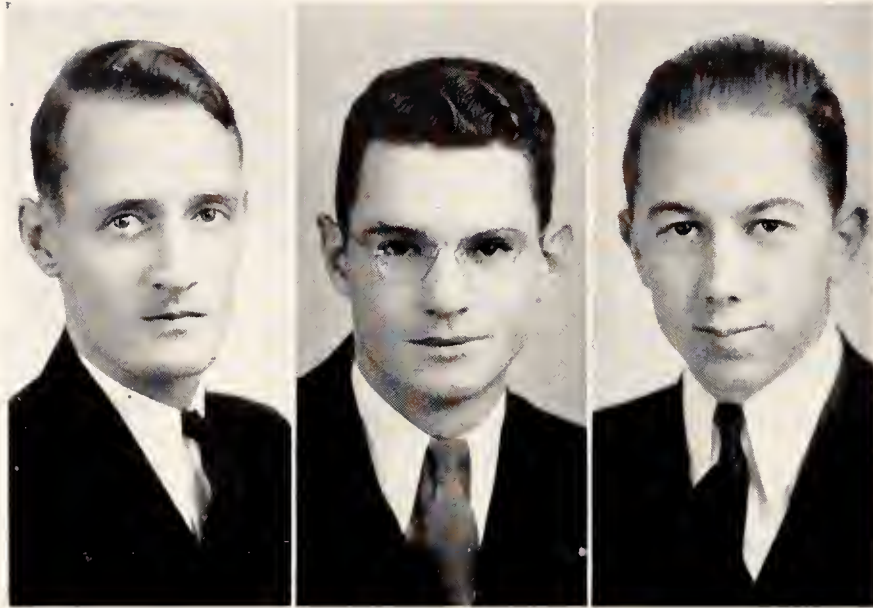

MADSEN

ELLIOTT

BROWN

A MAGAZINE published monthly during the school year by students in the division of engineering.

BUSINESS STAFF

- FLOYD BROWN . . . *Business Manager*
- TOM WHERRY . . . *Assistant Manager*
- NEIL McCORMICK . *Circulation Manager*
- A. D. DUREE . *Asst. Circulation Manager*
- SAM ELLIOTT . . . *Advertising Manager*
- J. V. BAPTIST *Asst. Advertising Manager*

FACULTY ADVISERS

- M. A. DURLAND LINN HELANDER

EDITORIAL STAFF

- VORRAS ELLIOTT *Editor (First Semester)*
- LEHMAN MADSEN *Editor (Second Semester)*
- LEHMAN MADSEN } *Assistant Editors*
- W. E. PEERY }
- ROY CRIST *Feature Editor*
- STEWART BOYS } *Alumni Editors*
- N. E. DAVIDSON }
- GORDON STEELE *Humor Editor*
- MARVIN SHAFER *Technical Editor*

EDITORIAL STAFF

- VERA ELLITHROPE } *Campus Review*
- JO WHEELER }
- H. E. RIVERS *Illustrations*
- WENDELL DUBBS *Electrical Department*
- MAURICE HANSON *Mechanical Department*
- W. H. COOK *Chemistry Department*
- MAURICE STREET *Civil Department*
- E. H. KLOEPPER *Agricultural Engineering Dept.*
- HAROLD HIBBS } *Architecture Department*
- RAY LIPPENBERGER }

Top row: BAPTIST, WHEELER, ELLITHROPE, STEELE, RIVERS, STREET. Second row: ELLIOTT, LIPPENBERGER HANSON McCORMICK. CRIST, SHAFER, HIBBS. Bottom row: DUREE, DAVIDSON, PEERY, DUBBS, COOK, KLOEPPER, WHERRY.



WHO'S WHOOT

THE Who's Whoot is the annual published in May of each school year by students who are members of the Kansas Collegiate 4-H Club and is distributed to outstanding members of 4-H clubs in the state present at the annual roundup at this campus in June.



OFFICERS

- RUBY CORR *Editor*
- ROBERT SPENCER *Assistant Editor*
- LEBERT SCHULTZ *Business Manager*
- EDWIN McCOLM *Asst. Business Manager*

RUBY CORR
Editor

LEBERT SCHULTZ
Business Manager

MEMBERS OF THE STAFF

- ALVIN MISTLER
- LORENA OTTE
- ARTHUR AUSHERMAN
- JOE WETTA
- ARLOA BRADSKY
- FRANK JORDAN
- LENA MARIE HURST
- VIOLET GREENWOOD
- IRWIN BEAL
- VERNA ROTH
- ELLEN BROWNLEE
- GWENDOLYN PAINTER
- CEORA CAVEN
- RICHARD KING

- GLENN SCHULTZ
- IOLA MEIER
- WAYNE HERRING
- JOE SPENCER
- CLAYTON BUSTER
- ROBERT SPENCER
- ROBERT FEATHERINGILL
- GERTRUDE GREENWOOD
- VIOLET BAUER
- VIRGINIA HERST
- RALPH DENT
- CHARLES BEER
- FLORENCE PHILLIPS

Top row: G. SCHULTZ, L. SCHULTZ, BEER, AUSHERMAN, McCOLM, JORDAN, ROTH Third row: BROWNLEE, BAUER, MEIER, BLYTHE, G. GREENWOOD, PHILLIPS. Second row: HURST, CAVEN, V. GREENWOOD, BRADSKY, PAINTER, OTTE, CORR. Bottom row: WETTA, FEATHERINGILL, SPENCER, DENT, BUSTER, R. SPENCER.



STUDENT DIRECTORY

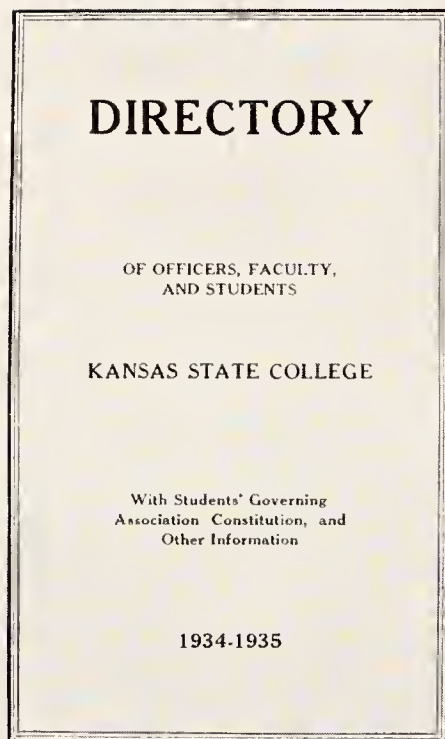

IT IS one of the duties of the Student Governing Association council to publish the student directory each year. This year Joe Knappenberger, president of the council, was business manager and Howard Moreen, vice-president, was editor of the directory. Other members of the council are Howard Hudiburg, Myra Roth, Henry Kirk, Louise Ratliff, and P. W. Neuschwanger.

The book was given free-of-charge to any student enrolled at Kansas State who presented his activity book. A charge of twenty-five cents was paid by other persons.

The student directory for 1934-35 con-

tains names of the administration officials at Kansas State; the board of regents, and the student council; officers of instruction and administration, their position, office and residence telephone numbers; names of all students at Kansas State, division in which enrolled, how classified, home town, address and telephone number in Manhattan; the constitution of the Student Governing Association; information on student loan funds; regulations governing fraternity membership; the college calendar; two college songs; a list of the organizations at Kansas State; directory of the sorority and fraternity houses; housemother list; and information concerning buildings and rooms.

The student directory was first published in the Kansas State Collegian to give every person a chance to notify the proper people if a mistake had been made in the spelling of his name or address.

The directory is usually used at the time of the student elections. As each student votes, his name is marked off in the book.

The book contains no advertising and the amount needed to publish it is allowed in the budget of the Student Governing Association council.

Approximately all of the 3,000 directories printed were distributed to students and faculty members and to the merchants in Manhattan.

Beauties

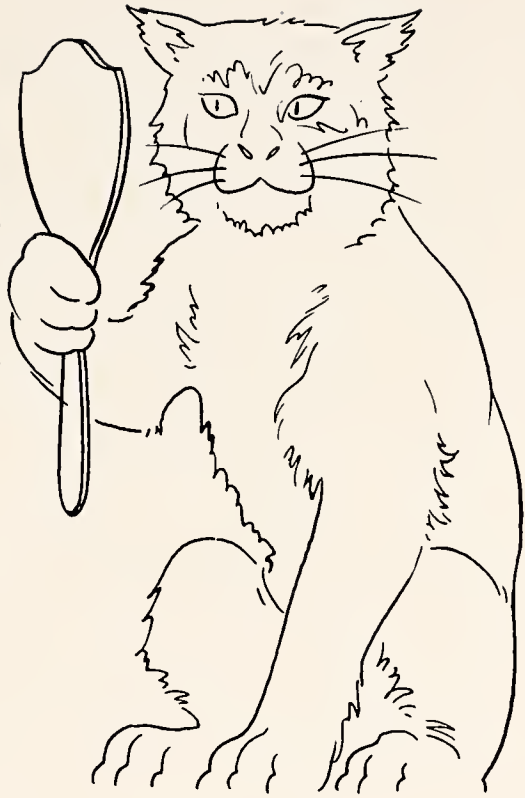

THESE five girls, Royal Purple Beauty Queens for 1935, were chosen from 34 candidates as Kansas State's most beautiful, by Taylor Biggs "Tate" Lewis, Kansas City artist and manager of the Muehlebach Grill, at the Royal Purple Beauty Ball. Karl Fitzer, also a Kansas City artist, assisted with the selections. Excellent choices, what!

THE ROYAL PURPLE BEAUTY BALL

The Beauty Ball was held on December 15, 1935, in the Wareham Ballroom. "Pee Wee" Brewester's Band furnished the music. Below are pictured the five beauties with the judge. Joanne Stone, Delta Delta Delta; Wilma Leigh Matherly, Kappa Kappa Gamma; "Tate" Lewis, judge; Kay Holman, Chi Omega; Mary Heeter, Pi Beta Phi; Betty Powell, Chi Omega.





TAYLOR BIGGS LEWIS
BEAUTY JUDGE



Wilma Lee Matherly

Kay
Holman



Jo Anne
Stone

Betty
Powell



Mary
Heeter



Military



'T EN—SHUN! . . . Right Shoulduh . . . HARMS! No matter how you stand on the peace question, "the army" affords excellent training . . . discipline, development, both mental and physical . . . a little more knowledge in another line . . . and for the advanced R.O.T.C. student, poise and assurance . . . and another possibility when the time comes to earn a livelihood.

THE MILITARY BAND

The military band, under the direction of Professor Max Martin of the Kansas State college music faculty, functions mainly during parades and military displays.



MILITARY TRAINING



LIEUTENANT COLONEL JOHN S. SULLIVAN
Commandant of the Kansas State College
R. O. T. C. Unit.

THE first officer detailed by the War Department as Professor of Military Science and Tactics was Brevet Major General J. W. Davidson who—"as soon as his previous army engagements were closed, entered on his duties here—." In addition to his other duties, he taught surveying, navigation, French, and Spanish.

The National Defense Act of 1916, as amended in 1920, widened the scope of this department and, in addition to the basic military training for the first two years, added two additional years, elective and limited in the number who may be admitted. The graduates of the advanced course, receive commissions in the Officers' Reserve Corps of the Army of the United States.

The following are the commissioned and non-commissioned officers of the United States Army now serving as instructors in the unit; Back row, left to right: CAPTAIN WILLIAM A. SWIFT, SERGEANT ELMER J. LARSON, MAJOR LEROY H. LOHMANN, SERGEANT ROY E. WILSON, CAPTAIN IRA E. RYDER.

Front row, left to right: FIRST LIEUTENANT HALVOR H. MYRAH, CAPTAIN LEONARD R. CREWS, CAPTAIN WILLIAM F. REHM, SERGEANT HARVEY O. WILLIAMS, SERGEANT CLIFFORD D. McDONALD.



FIELD OFFICERS

THE Reserve Officers' Training Corps has its own field and staff officers. The field officers of the Kansas State College R.O.T.C. Regiment are one Colonel, one Lieutenant Colonel, and three Majors. The Colonel is the regimental commander, the Lieutenant Colonel is the executive officer and the Majors are the commanders of the three battalions.

There are infantry, coast artillery, and veterinary units in the R.O.T.C. at this college. In 1932 Congress passed a law that abolishes the medical, veterinary, and dental R.O.T.C. units, and so this will be the last year of the veterinary unit.

The cadet field officers are selected from among the second year advanced course R.O.T.C. students. The advanced course is a two-year elective course and upon the successful completion of the same the graduates receive commissions as second lieutenants in the Officers' Reserve Corps of the Army.

The customary procedure in the selection of the field officers is to alternate their appointment in such a manner that this year, for example, the Cadet Colonel and two



COLONEL A. A. THORNBROUGH

Majors were chosen from the Infantry unit and the Cadet Lieutenant Colonel and one Major from the Coast Artillery unit. Next year the order will be reversed.

Left to right: Lt. Col. D. E. Swift, Major J. K. McNay, Major H. A. Moreen, Colonel A. A. Thornbrough, Major W. E. Combs.



SCABBARD AND BLADE

THE Kansas State chapter of Scabbard and Blade was started in 1914 and is known as L Company, First Regiment. It is a national honorary organization of cadet officers with chapters called companies at the majority of colleges and universities where military science and tactics are taught.

Members are classed as active, alumni, associate, and honorary. Active members are chosen from cadet commissioned officers. Honorary members include distinguished men in the military service of the United States, including the Navy, National Guard and Organized Reserves. In addition, a number of honorary members have been admitted because of special interest in military affairs. Officers of the United States Army stationed at the university, university authorities, active and retired officers of the United States Army, Reserve Corps, and National Guard, may be admitted to associate membership. This provision enables the company to work in close harmony and cooperation with the military authorities.

The organization of the society of Scabbard and Blade was the result of a feeling on the part of a number of college men that such a military society was necessary to develop and foster the ideals and practice of military education in the United States and particularly in the various colleges and universities in which military science and tactics was a part of the curriculum.

To satisfy this need, five of the field officers of the University of Wisconsin regiment organized in 1904-05 what is now known as A Company, First Regiment, Scabbard and Blade. From this has grown 82 chapters.

OFFICERS

FIRST SEMESTER

A. A. THORNBROUGH
 W. H. SHURTZ
 J. D. UMBERGER
 G. M. KERR

Captain
First Lieutenant
Second Lieutenant
First Sergeant

SECOND SEMESTER

L. W. SCHOOLCRAFT
 WAYNE THORNBROUGH
 R. V. BROWN
 C. P. WEEKS

Front row: MOORE, WALLERSTEDT, W. THORNBROUGH, ZERULL, NOLAN, A. THORNBROUGH, HARRIS, NIXON, UMBERGER, MOREEN. Second row: PRENTICE, SHURTZ, KIRK, KERR, CAPT. RYDER, SITLER, R. BROWN, GARVEY, WEEKS. Third row: CRAWFORD, WEMPE, HARVEY, HANSON, KING, MISTLER, SCHOOLCRAFT, EDDINGTON. Fourth row: TEAM, HOOPINGARNER, PANGBURN COULSON, GERBER, PROPP, EICHOLTZ, SHIDLER, C. MYERS.



MORTAR AND BALL



Left to right, front row: 1st Lt. H. H. MYRAH, C. A. C., and CAPTS. W. T. WALTER, R. G. GREBNER, R. D. CRIST, F. R. SENTI, R. L. HEINSOHN, L. W. KING and G. L. JOBLING, 1st Lt. D. I. GILLIDETT. Second row: 1st Lt. R. B. FINLEY, 1st Lt. W. M. TURNER, 1st Lt. A. J. HOCHULI, 1st Lt. N. A. MCCORMICK, 1st Lt. W. W. THURSTON, 1st Lt. R. V. BROWN, 1st Lt. A. R. DUREE, 1st Lt. L. A. WILPER, SGT. S. O. BRADY, SGT. E. M. LILL. Back row: SGT. F. H. ELAYER, SGT. G. L. GAUMER, SGT. J. D. WARD, SGT. L. H. JOHNSON, SGT. E. M. CRAWFORD, SGT. P. F. WENDELL, 2ND LT. C. B. BAYLES, C. P. WEEKS, 2ND LT. A. E. MAYHEW, SGT. T. GALLEY, SGT. V. R. HURST.

MEN'S RIFLE TEAM

THE Men's Rifle Team placed first in the Missouri Valley Rifle League, third in the Seventh Corps Area Match, third in the Kemper meet, and won twenty-eight and lost thirteen postal matches.

Front row: CAPT. W. F. REHM, ST. SGT. E. J. LARSON, FARMER, WENDELL, STEWART, STORER, BUTTS. Second row: LAUDF, STEADMAN, HONICK, BENTRUP, SWOYER, PATTISON. Back row: ANTON, CARTER, WALLER, GAUMER, WEST.



COMPANY A

THE men seated in front of the organization and those standing at the rear are the cadet officers. Their names are as follows:

Front row, left to right: FIRST LIEUTENANT L. J. PROPP, CAPTAIN R. E. ARMSTRONG, FIRST LIEUTENANT C. W. PANGBURN
Back row, left to right: SERGEANT DALE GARVEY, SERGEANT R. O. CHURCHILL, SERGEANT W. W. TEMPLER



BATTERY B

THE men seated in front of the organization and those standing at the rear are the cadet officers. Their names are as follows:

Front row, left to right: SECOND LIEUTENANT J. E. MOORE, FIRST LIEUTENANT E. E. KILIAN, FIRST LIEUTENANT BEN A. SELLERS, CAPTAIN L. R. ZERULL, LIEUTENANT-COLONEL D. E. SWIFT, CAPTAIN J. D. UMBERGER, FIRST LIEUTENANT W. H. ROTH, FIRST LIEUTENANT E. L. DAVIS.

Back row, left to right: SERGEANT GEORGE EICHOLTZ, SERGEANT F. H. ELAYER, SERGEANT W. F. GOUGH, SERGEANT S. O. BRADY, SERGEANT C. E. MCKEE.

COMPANY C

THE men seated in front of the organization and those standing at the rear are the cadet officers. Their names are as follows:

Front row, left to right: FIRST LIEUTENANT D. D. SCOTT, MAJOR J. K. McNAY, CAPTAIN O. P. STONER, FIRST LIEUTENANT, H. G. SITLER.

Back row, left to right: FIRST SERGEANT J. B. EDWARDS, SERGEANT R. S. HAGGMAN.



BATTERY D

THE men seated in front of the organization and those standing at the rear are the cadet officers. Their names are as follows:

Front row, left to right: SECOND LIEUTENANT V. HOPEMAN, FIRST LIEUTENANT M. E. McCLUGGAGE, FIRST LIEUTENANT L. A. WILPER, FIRST LIEUTENANT J. D. MAYDEN, CAPTAIN R. G. GREBNER, FIRST LIEUTENANT W. H. SHURTZ, WALDO WILCOX, SECOND LIEUTENANT C. B. BAYLES.

Back row, left to right: SERGEANT M. E. HANSON, SERGEANT E. J. VONLEHE, SERGEANT P. F. WENDELL, SERGEANT M. A. HANSON, SERGEANT A. M. STEELE.

COMPANY E

THE men seated in front of the organization and those standing at the rear are the cadet officers. Their names are as follows:

Front row, left to right: FIRST LIEUTENANT C. ROEHRMAN, FIRST LIEUTENANT O. J. ABEL, CAPTAIN L. E. ABBOTT, FIRST LIEUTENANT M. P. ROGERS, LIEUTENANT D. C. WRIGHT.

Back row, left to right: SERGEANT G. G. LUNDGREN, SERGEANT G. H. FOSTER, SERGEANT H. R. COLLINS.

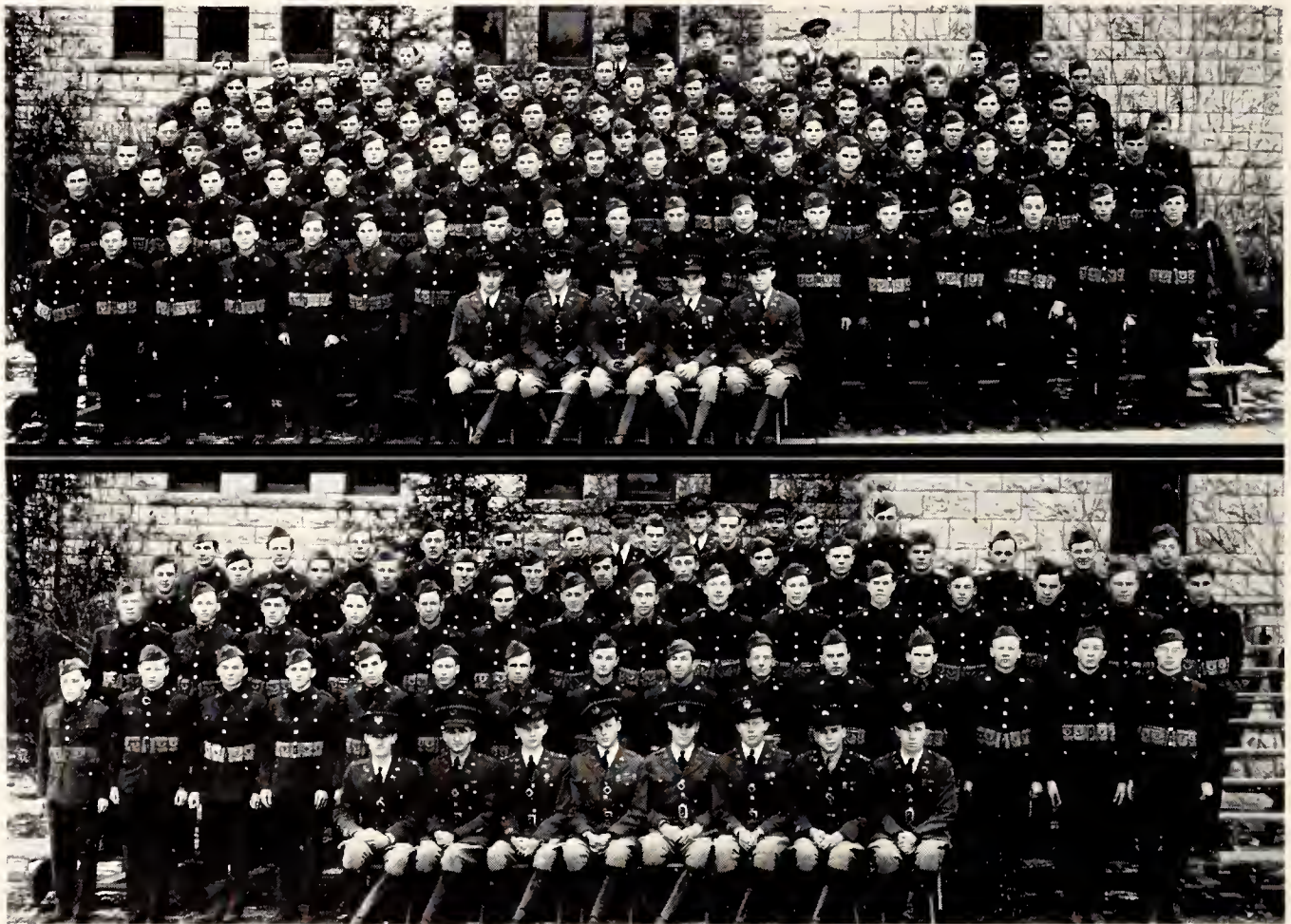

BATTERY F

THE men seated in front of the organization and those standing at the rear are the cadet officers. Their names are as follows:

Front row, left to right: SECOND LIEUTENANT L. D. MADSEN, J. L. MCINTIRE, FIRST LIEUTENANT R. E. WALLERSTEDT, FIRST LIEUTENANT W. M. TURNER, CAPTAIN R. L. HEINSOHN, MAJOR W. E. COMBS, CAPTAIN G. R. BRINDLE, SECOND LIEUTENANT A. E. MAYHEW.

Back row, left to right: SERGEANT W. L. WHEELOCK, SERGEANT E. L. WALLER, SERGEANT R. V. BROWN.

COMPANY G

THE men seated in front of the organization and those standing at the rear are the cadet officers. Their names are as follows:

Front row, left to right: FIRST LIEUTENANT D. KAY, FIRST LIEUTENANT L. S. EVANS, CAPTAIN F. V. PINNICK, FIRST LIEUTENANT W. D. WETLAUEER, FIRST LIEUTENANT G. H. LEMON.

Back row, left to right: SERGEANT D. A. McNEAL, SERGEANT W. HERRMANN, FIRST SERGEANT W. F. STEWART, L. K. SHAFER and G. E. MONROE, unappointed.



BATTERY H

THE men seated in front of the organization and those standing at the rear are the cadet officers. Their names are as follows:

Front row, left to right: FIRST LIEUTENANT R. T. HINKLE, SECOND LIEUTENANT W. C. KOSINOR, CAPTAIN W. T. WALTERS, FIRST LIEUTENANT J. L. FLENTIE, T. H. McNARY.

Back row, left to right: SERGEANT G. T. ANTON, SERGEANT R. A. GEIGER, SERGEANT G. L. GAUMER.

COMPANY I

THE men seated in front of the organization and those standing at the rear are the cadet officers. Their names are as follows:

Front row, left to right: FIRST LIEUTENANT C. F. KOSTNER, FIRST LIEUTENANT C. C. MURPHY, FIRST LIEUTENANT C. C. MOORE, CAPTAIN H. C. KIRK, MAJOR H. A. MOREEN, CAPTAIN A. J. MISTLER.

Back row: left to right: FIRST SERGEANT V. A. OSTENDORF, SERGEANT W. W. FECHNER, SERGEANT L. W. HORNE, SERGEANT L. T. HARVEY, SERGEANT J. E. MCCOLM, SERGEANT M. R. COULSON, SERGEANT F. SHIDELER, SERGEANT C. W. MEYERS, SERGEANT G. HOOPINGARNER.

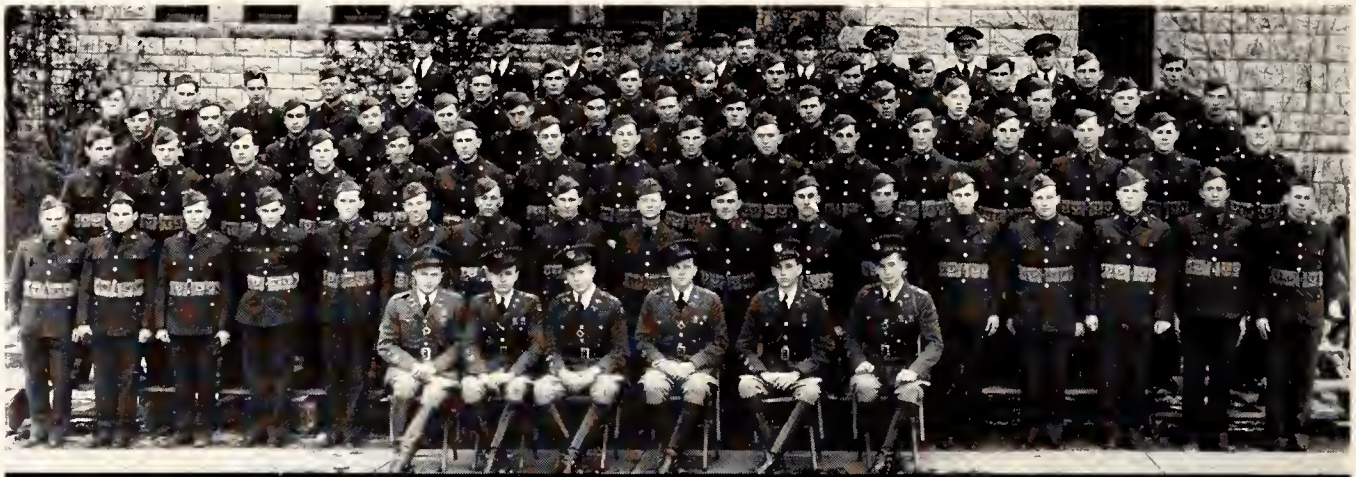

BATTERY K

THE men seated in front of the organization and those standing at the rear are the cadet officers. Their names are as follows:

Front row, left to right: CAPTAIN F. R. SENTI, CAPTAIN G. L. JOBLING, SECOND LIEUTENANT V. HOPEMAN, FIRST LIEUTENANT A. R. DUREE, FIRST LIEUTENANT D. C. HANSON, FIRST LIEUTENANT N. A. MCCORMICK, CAPTAIN V. E. DEGEER, FIRST LIEUTENANT H. B. HUDIBURG, FIRST LIEUTENANT A. J. HOCHULI, SECOND LIEUTENANT H. F. EDDINGTON, FIRST LIEUTENANT M. G. PETERSON.

Back row, left to right: SERGEANT L. H. JOHNSON, SERGEANT C. R. CRAWFORD, SERGEANT W. H. COOK, SERGEANT R. V. BLANCHE, SERGEANT T. GALLEY, SERGEANT W. J. WOHLFORTH, SERGEANT V. R. HURST.

COMPANY L

THE men seated in front of the organization and those standing at the rear are the cadet officers. Their names are as follows:

Front row, left to right: FIRST LIEUTENANT L. E. SPONG, FIRST LIEUTENANT E. R. LAMB, FIRST LIEUTENANT R. D. SPENCER, MAJOR H. A. MOREEN, CAPTAIN F. G. PARSONS, CAPTAIN A. J. MISTLER, FIRST LIEUTENANT O. J. SPENCER, FIRST LIEUTENANT J. H. WATSON, C. W. GENTZ, FIRST LIEUTENANT M. O. WARD.

Back row, left to right: FIRST SERGEANT G. W. GERBER, SERGEANT H. M. SKAGGS, SERGEANT J. J. HARSHAW, SERGEANT S. L. DAUGHERTY, SERGEANT R. MARSHALL, SERGEANT W. THORNBROUGH, SERGEANT D. W. GREGORY.

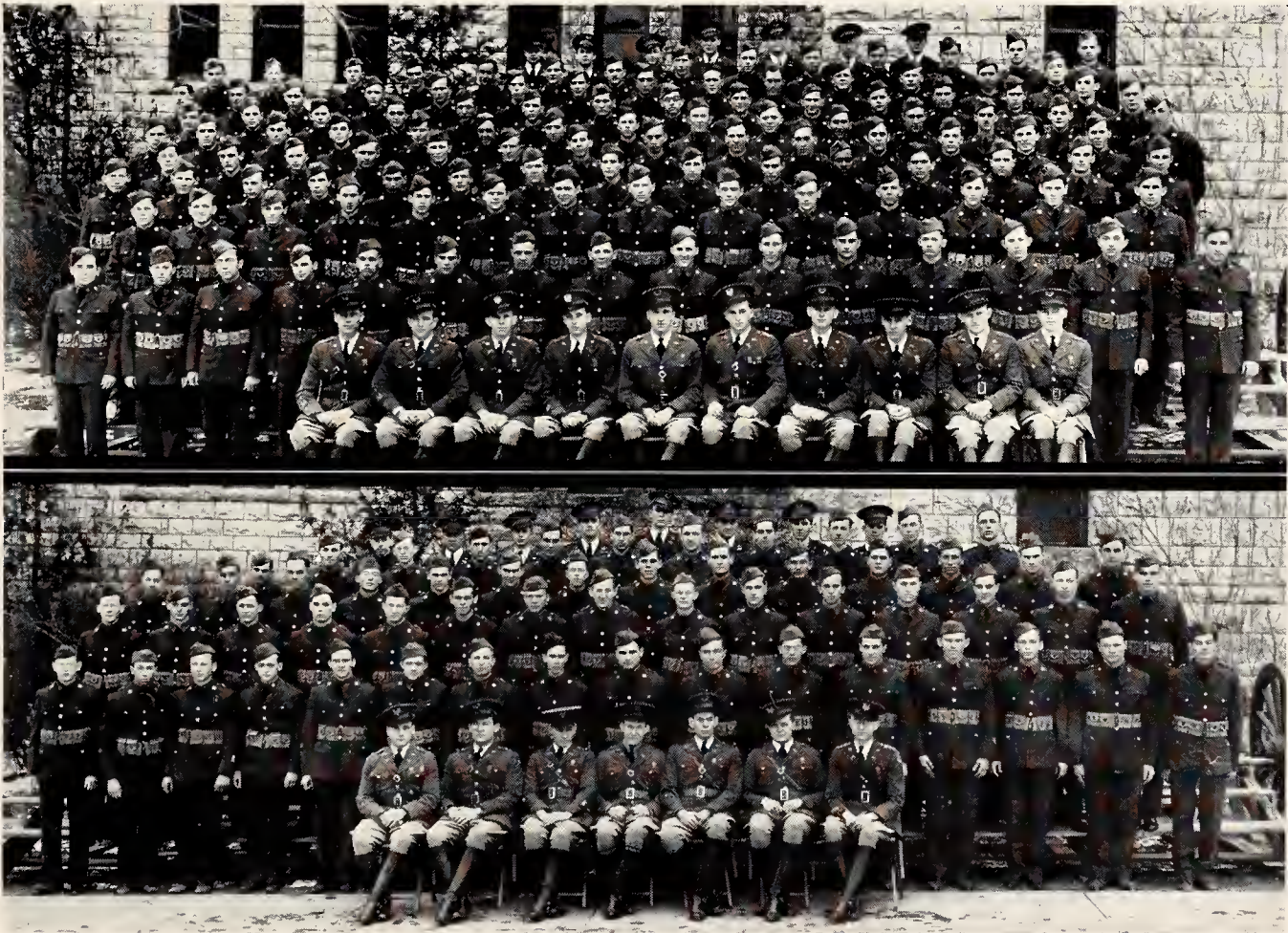

BATTERY M

THE men seated in front of the organization and those standing at the rear are the cadet officers. Their names are as follows:

Front row, left to right: SECOND LIEUTENANT F. E. BRENNER, FIRST LIEUTENANT C. C. YOUNG, FIRST LIEUTENANT D. I. GILLIDETT, CAPTAIN R. D. CRIST, FIRST LIEUTENANT W. W. THURSTON, SECOND LIEUTENANT W. H. PRENTICE, CAPTAIN L. W. KING.

Back row, left to right: SERGEANT E. SUTTON, SERGEANT E. M. LILL, SERGEANT R. C. KASSNER, SERGEANT C. B. HARRIS, SERGEANT C. B. NIXON, SERGEANT C. P. WEEKS, SERGEANT C. C. TILLOTSON, SERGEANT G. D. HAYNES.



The color guard . . . Stack arms . . . Machine gun practice . . . At rest . . . Major Claeren . . . Work with the altimeter
 . . . Loading the trench mortar . . . Military band . . . The 37 m. n. gun . . . On the march . . . Using a range finder . . .
 More instruction with the one pounder.

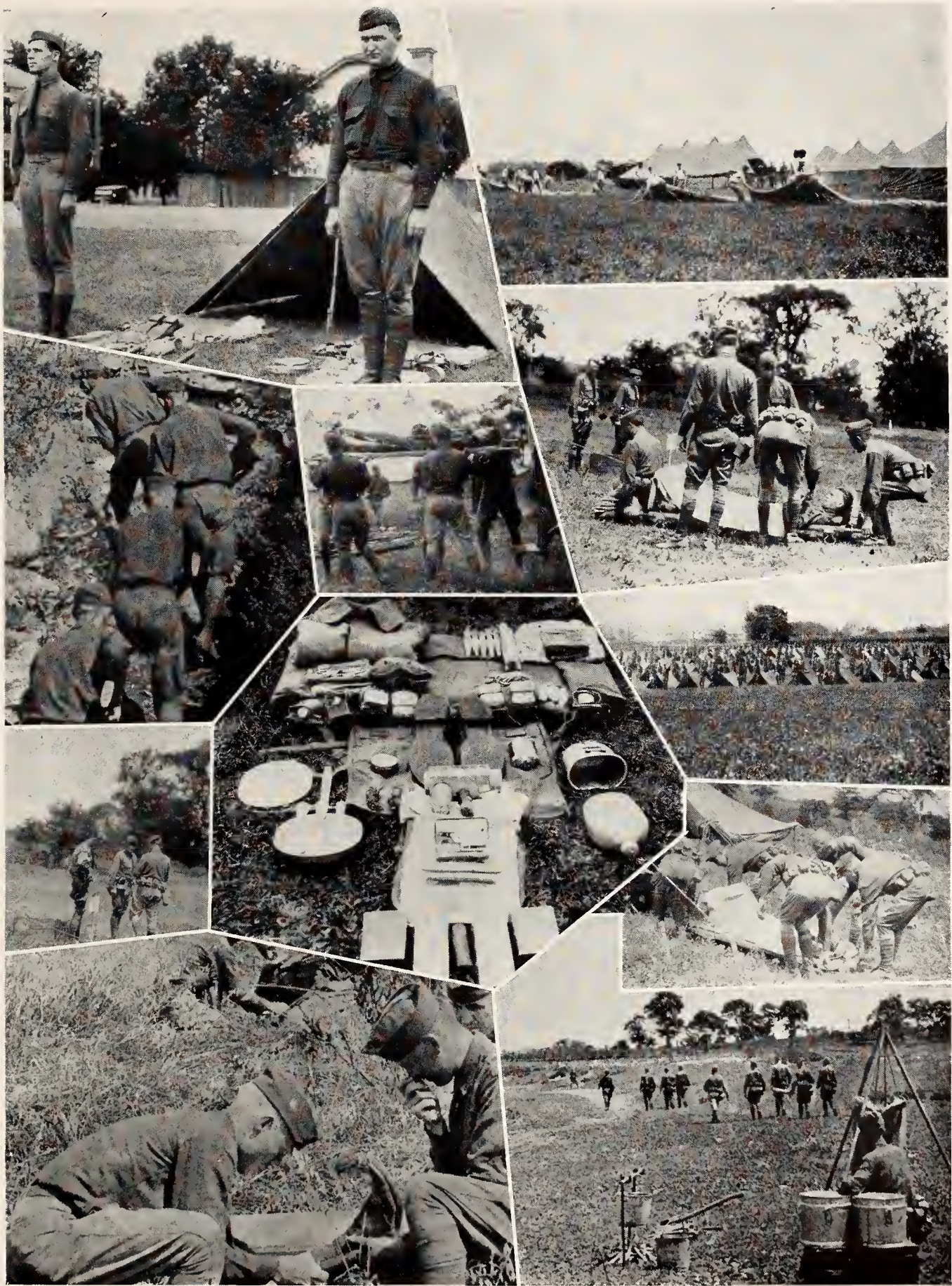

Inspection . . . tent pitching . . . tactical maneuvers . . . first aid . . . overnight hikes . . . all a part of the R.O.T.C. summer camp, attended by all students electing advanced military training during their junior and senior years.

HONORARY FIELD OFFICERS

ON THE Military Field Day early in May, the entire Kansas State regiment passes in review before the four honorary field officers, climaxing the year's military training. The officers, Honorary Cadet Colonel Donna Johnson, Honorary Cadet Majors, Gladys Niles, Ivernia Danielson, and Betty Powell were chosen from eight candidates by a vote of all students enrolled in military training. The candidates were nominated by the members of the advanced R. O. T. C. classes.

Miss Johnson received the highest number of votes and was named honorary cadet colonel. The next three highest were named honorary cadet majors. All were formally presented at the annual Military Ball, January 12, in the Wareham Ballroom. The Military Ball is the only all school formal party of the year.

Miss Johnson and Miss Powell are members of Chi Omega. Miss Niles is a member of Delta Delta Delta and Miss Danielson is a member of Alpha Delta Pi.

DANIELSON

JOHNSON

NILES

POWELL



Features



THE everyday occurrences of life at Kansas State in pictures . . . a glimpse of a friend here . . . a familiar experience there . . . a campus "big shot" . . . and a clowning pose . . . in the years to come, may these snapshots recall a forgotten friend or awaken a fond memory of college days.

AG ORPHEUM

"Shakespearetta," the Tri Delta winning Ag Orpheum stunt, picturing Marjory Blake, Marjorie Shellenberger, Gertrude Arnold, Mary Jane McComb and Ellen Payne.



The Delts practice the fireman act . . . Frosh giving a snake dance on gridiron between halves . . . At the Royal Purple Beauty Pageant . . . Y. W. C. A. cabinet and Miss Faines . . . Where Denison once stood . . . Murdock gets 'em down . . . Our S. G. A. president at menial labor . . . Pi Phi's, not Siamese octuplets . . . Sig Eps at rest . . . Another freshman cap sale . . . Where did all those Pi Phi snaps come from . . . The skyline back of the engineering building and shops.





"How do you do, Miss Prospective Alpha Delt" . . . The Sig Eps get their hillside in shape . . . Some Delts work, some Delts jelly . . . This is just a picture; the Betas aren't really working . . . Tri Delts and Alpha Delts looking their "bestus" and rushing their hardest . . . Back to work, fella' . . . The Kappas do their bit for the cause of new members . . . And then he went Sig Alph.

"In the spring a man's heart turns to—" . . . Unloading Shasta after the K. U.-win holiday . . . Broggy in action . . . Phi Sigs raise a toast in the firelight . . . In the haze of the maze of enrollment . . . The Phi Sigs, Theta Xi's, and Phi Kappa Taus spruce up for homecoming . . . The Beta fire, not a love scene . . . Our cheer leaders, Wampus Cats, and Purple Pepsters . . . McNay misses his sale of a freshman cap to Marshall





"Tarzan, Johnny Weissmuller, basketball captain, Niles dating, end run," Oren Stoner . . . Sig Eps in review . . . Dr. J. C. Peterson, co-author of numerous psychology tests . . . Maxine Huse . . . Chi Omegas give a daytime demonstration of a fire escape's use at night . . . Classes pass from Anderson hall . . . Fellow horse doctors match pennies . . . "X-Horseshoe" girls . . . Beneath the stately portals of the Tri Delta mansion . . . Farrell goes a fishing . . . Gwen Starkey, Marj Shellenberger, and Helen Collier.

The Beta fire again . . . Denison hall smoking on the campus . . . Hoglund congratulates a big racketeer from Nebraska . . . Boyd puts it on 'em . . . Drum Majors, pretty, ain't they? . . . Ye editor becomes intangled . . . The student council in executive session . . . No, this is not an Alpha Delt . . . The band limbers up.





If you've tried everything else, then Tri Delta . . . Railsback connects on the seat . . . Mr. Amos' typography class sporting two beauty winners . . . Tri Deltas again . . . Acacias have monkey suits, too . . . Ketchersid as a bandboy, not a prisoner . . . And this is where our football hero, Red Elder, started . . . In honor of our Big Six champions . . . Clowning for the all school mixer . . . Journalists do study, say Kannal, Buehmann, and Kahl . . . Where is my paddle . . . The warden watches classes pass.

Football men bid goodbye to fellow students, and are off for the metropolis . . . Movie beauties a la jamboree on a fraternity house wall . . . The solemn rites of initiation for a neophyte . . . Recreation period at R.O.T.C. camp . . . The ATO's club of submission . . . Fatigue duty for K. S. C. cadets . . . Johnnie Barbara Claassen.





Prof. F. W. Bell training champion livestock judges . . . In front of Kedzie hall . . . Cliff Harding, Al Thornbrough, and Charles Team, three livestock judging champs . . . Frankie Jamison and Jim M. Campbell, sticking out his tongue at the camera . . . Clearing away debris of Denison hall . . . Paul Fanning, hefty discus tosser . . . Stan Williamson, captain and All-American center on Howard Jones' greatest football team, now assistant head football coach at Kansas State . . . The frontiersman fireplace.

A moment's relaxation between classes . . . the Sigma Nus, without the jitters . . . Mother Sheetz and her boys . . . Jane (All-American) Kahl, posing under pressure . . . Sigma Tau pledges . . . Eicholtz, Hammond, Shellenberger . . . "Have the old eyes gone bad?" . . . Propp, Pinnick . . . chapel's out . . . Maser Sundgren, and Blackman in Aggieville.

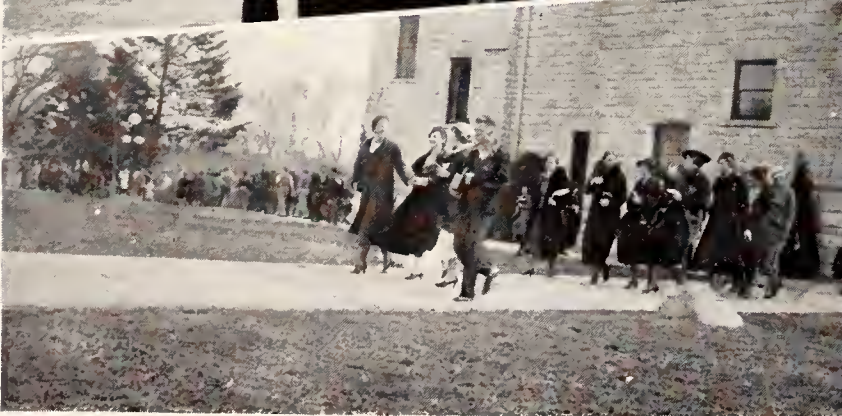



Prof. Ed Amos, driver of the journalism "galley slaves" . . . Johnny Demands and Jimmy Sanders recline peacefully . . . Oh! You slimy creatures . . . Reporters Witt in front of Winship, Olin Buehmann, Garvey, Howe, McDanel, and Besler, respectively . . . Pop Warner of Delta Tau fame shields a brother . . . More Deltas . . . The Phi Lambda Theta hoopie . . . Don McNeal and Warner again . . . Lieutenant Myrah drags a draught of beverage . . . Tom Collins, Sunday editor of the Kansas City Journal-Post visits the campus . . . Chemistry annex . . . The long and short of it, Frank Groves, varsity basketball center, and Jay Payne freshman.

The Women's Rifle Team . . . After the wreck . . . the Spencer brothers learn about KP in the R.O.T.C. camp . . . All-American and East-West football honors for George Maddox . . . Kenney L. Ford, alumni secretary, and C. O. Price, assistant to the president . . . Kingsley W. Given and Dr. H. T. Hill, public relations representatives and public speaking professors at Kansas State.

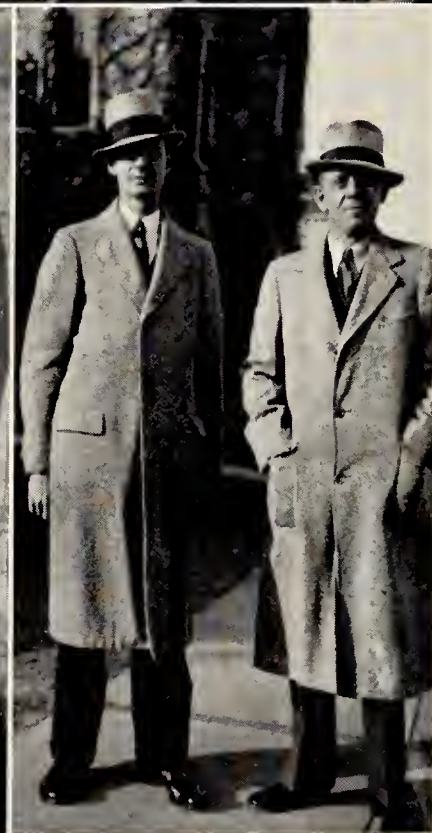



READ OUR ADS CAREFULLY THEY WILL INTEREST YOU

YOUR dollars are like an army. They are always out fighting for you, but when the sharpshooters drop by the wayside you must call upon the dependable merchant to save you.

Our advertisers are a dependable group—they are interested in students and student affairs. They are loyal friends of this institution who believe in its strength, its purpose, and its future. It is our sincere desire that you patronize these men who made the publication of this book possible.

HOWARD A. MOREEN,
Business Manager.

REMEMBER WHEN? . . .

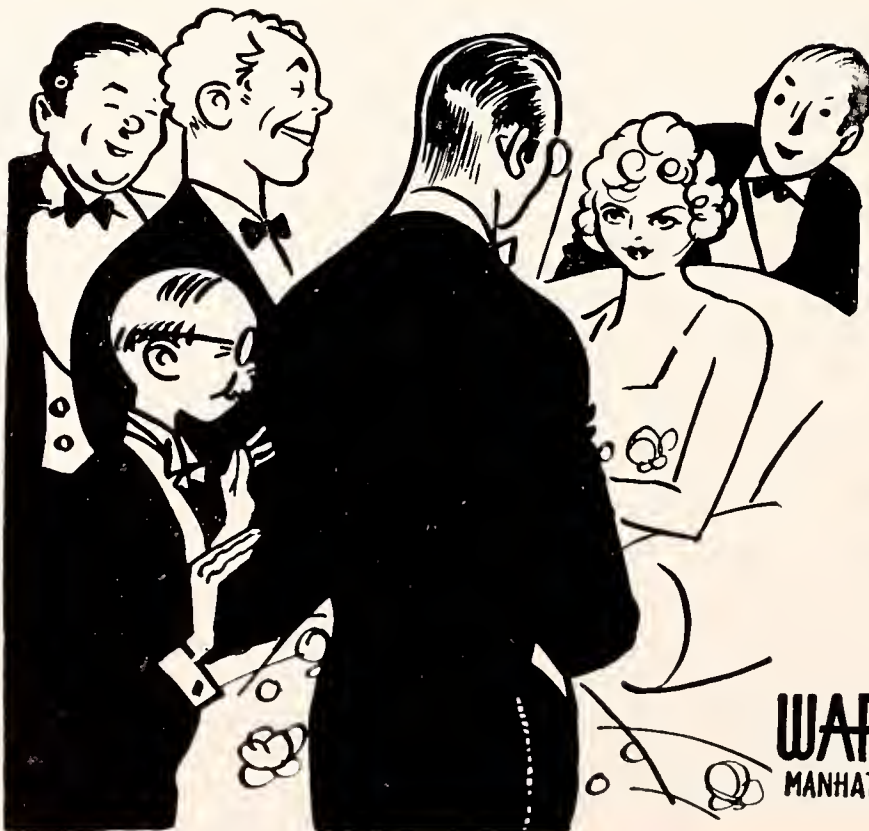

They all gave you the big "rush." When you were attired in that clever frock from Keller's.

- READY-TO-WEAR
- DRY GOODS
- JACQUELINE SHOES

WARD M. KELLER
MANHATTAN'S STORE FOR WOMEN

THE RURAL BURPLE

- DIRECTIONS: (1) Read from left to right.
(2) Turn pages from right to left.
(3) Read with a grain of salt.
(4) Throw all discretion to the four winds.

LADIES, gentlemen, and others who may be interested in the event that you have struggled through this year book thus far—We now present the commonly, but often uncommonly, called, humor section. Webster in one of his tricky dictionaries says that (much to our surprise) "Humor is a morbid animal fluid. Any chronic cutaneous affection due to a morbid state of the blood. An uncertain state of mind; caprice; and in *pl.*, a freakish whimsical doing. The faculty of discovering, expressing, or appreciating the ludicrous or in in—" and so on. Now we do not want this section to take on the appearance of a medical journal, nor do we want it to look like a coroner's report. So may our efforts proceed—

A brief explanation of what we are trying to do: (1) to give some privileged few the age-old razzberry, (2) to provide something besides an abrupt ending to the book, and (3) to give those people, who seemingly need it, the royal rupe-de-deupe because the editor of this here publication cannot on account of the financial support. This section will accomplish, (1) nothing. If you are of the old order maybe you can see the foolishness of our alleged capers, if you are not, the best thing to do is to start studying right now.

COLLEGE BOOK STORE

Books and School Supplies



We are always glad to help support
student activities



May we make your personal
acquaintance?



MICHAELS STERN
Value First Clothes

Clothes that are
styled our way
...and priced yours

You're apt to forget price in the presence of so much newness and beauty but we haven't forgotten for a minute that cost is still a pretty important factor.

**Don and Jerry
CLOTHIERS**

RUBY M. FURNEY

PHONE 3434

Studio Royal
Today's Portrait—Tomorrow's Heirloom

Moro Street at Twelfth

Manhattan, Kansas

When you first open the annual you will notice that this book is dedicated to the Big Six Champs. Before the football season ended the book was dedicated to dear old Dad. Maybe it will be dedicated to that well known institution concerned directly with college next year.

While you thumb through the pages no doubt pleasant memories will return to you as you view the walks, paths, and buildings. Many things have been said in regard to the beauty of our campus so we will not elaborate further.

The buildings pictured in the pages of The 1935 Royal Purple are silent reminders of the futility of it all—it is just like the pessimistic ditch-digging Ph.D. said: "I didn't go to college to learn how to dig a ditch; I went to college so that I could appreciate the cultural aspects that I could derive from reading after I come home from work." These buildings will bring back memories, however questionable they are, about Jake Faulkner's rhetoric classes; I. Victor Iles and his patented American government; "Porky" Thompson of the economics department; "Sleepy" Davis and his botany; "Wild Bill" Janes and his math subjects; any journalism teacher and their inconsistent and ridiculous methods of teaching and practicing their elated subjects—yes, we could rattle on forever but why should we?

We now dive into a rather touchy subject—that of dicussing the faculty. We cannot say much in regard to the present members of the faculty without getting the editor into hot-water, and then just why should we gripe about the faculty—if they are good enough to have most of the people fooled why not let them stay, they are not doing any harm. The only advantage, to the purchaser of this book, as far as these pictures go, is that he, the

(Continued on next page)

To Bring You . . .

The latest styles in quality merchandise has been a real pleasure, and we thank you for your patronage.

If It's New On the Campus It No Doubt Came From Cole's

COMPLETE OUTFITTERS FOR THE COLLEGE MISS



MANHATTAN'S DEPARTMENT STORE OF DISTINCTION

Stores Also Found In

JUNCTION CITY
LAWRENCE

PAOLA
PARSONS

GARNETT
COFFEYVILLE

FORT SCOTT
NEVADA, MO.

CHANUTE
SEDALIA, MO.

fellow with the money, can gleefully thumb his nose at the professors while they stand out in bold relief on the pages of the 1935 Royal Purple, price \$3.50 if you turn in the coupon before—pardon us, that is our pep talk.

Read on, suckers (and friends). The next section published in this book is the class section. This section is for the privileged few who have the extra money to spend on pictures. It all goes to prove that a fool and his picture are very seldom in the same place or something.

Next, we will not divulge our secret opinions, about these societies or what have you. One of the main centers of attraction is Phi Kappa Phi, that worthy organization of the intellectuals. Probably Doc Volstead, Carrie Nation, and Huey Long are typical members of this clan. Do not confuse this organization with Sigma Alpha Epsilon, if you do you are either drunk or have the grade reports turned upside-down.

Included in this assortment of riff-raff we have everything from the Cosmopolitan Club to Scarabs. Maybe a separate discussion of all of the organizations would bore you so we will include a true and false quiz to help you fathom the meaning of the organization.

(This quizz is applied to all of the general organizations on the Hill.)

- (1) The members are prone to drink intoxicating beverages. (T.) (F.)
- (2) The members drink intoxicating beverages until they are prone. (T.) (F.)
- (3) The members are of the intellectual quality. (T.) (F.)
- (4) The members are all (censored). (T.) (F.)
- (5) Most of the members are (censored). (T.) (F.)

(Continued on next page)

\$10,000 Wouldn't Buy Your Eyes ... Yet You're Risking Them for Nothing!

If you study under the light of a large single socket table lamp, place it in a position that keeps your face in the shadow. The writing pad should be well lighted from one side. Keep the raw light from shining directly in your eyes. No glare should be reflected from the paper.

If you study at a desk or secretary, under the light of an adjustable type of low floor lamp, place the lamp to the left. This will avoid shadows on your work and will keep the bare bulbs out of your direct line of vision.

If you use a floor lamp, it should be placed slightly BEHIND, and to one side of your chair. The bare bulbs will then be out of your line of vision. The shade should come well below the bulbs and a good light should reach your book.

If you have not had the advantages of better light provided by the new I. E. S. Reading and Study Lamp we suggest its use. *Tested* and *approved* by the Illuminating Engineering Society, it is correctly designed to *eliminate eye strain* and *fatigue*.

KANSAS CITY POWER & LIGHT COMPANY
KANSAS CITY, MO.

- (6) A (see above censors) may venture into the ranks if he has the money. (T.) (F.)
- (7) The organization was organized because some person wanted to be the head of something. (T.) (F.)
- (8) New members are ousted if they are caught studying. (T.) (F.)
- (9) Old members are ousted if they do not study at least before quizzes. (T.) (F.)
- (10) This is getting old and we are getting sleepy. (T.) (F.)

Now that we have the above corruption (you all know what comes before corruption) eliminated let us go to the better known organizations.

SCABBARD AND BLADE. Looking through an old Royal Purple we find that this outfit was amply labeled: "A group of tin soldiers who have carried the step a little too far."

THETA NU EPSILON. This organization has a secret membership. Most of the non-members know parts of the ritual, and some of the little tricks that go to distinguish the members of this all too noble order. About the only thing that is not generally known about the outfit is just why it functions.

SIGMA DELTA CHI. This is an honorary journalism fraternity. The members are requested not to smoke in the chapter room in the rear of Kedzie hall. All men journalists are urged to join for the nominal fee of umpty-umpty dollars.

ALPHA TAU OMEGA. An organization that once had Wayne (Anti-Everything) Dexter as a pledge. Need we say more?

ACACIA. An outfit that disturbs all of 16th street when they get up in the morning. Yes, they still have a chapter at Kansas State.

What Will the Future Bring?

EVERY young man or woman of today wonders what tomorrow will mean for him or her. Whether you measure your success in dollars and cents, or in contentment and respect of those in the community in which you live, there is just one answer . . . and that answer is THRIFT.

TO practice this golden virtue is the only assurance that you will reap the reward to which your education entitles you.

IN appreciation of the wonderful work that the Kansas State College and her students are doing for our State, the Associated Banks of Manhattan take pleasure in extending this message on "Better Citizenship" to you through the 1935 ROYAL PURPLE.



FIRST NATIONAL BANK • UNION NATIONAL BANK

Fill Your
School Life
with
Happy
Memories
of the
Beautiful



WAREHAM BALLROOM

"The Pride of the School"



CATERING TO DISTINCTIVE PARTIES
AND THE BETTER VARSITIES

Burger
Baird
Engraving Co.



GRAPHIC ARTS
BUILDING
KANSAS CITY

SUSTAINED LEADERSHIP

YEAR IN AND YEAR OUT

IN DESIGNING DISTING

UISHED YEARBOOKS AND

MAKING PERFECT

PRINTING PLATES

*“Service Based
on Understanding”*



The 1935 Royal Purple Printed By
The Joseph D. Havens Plant
GRIMES - JOYCE PRINTING CO.
KANSAS CITY

ALPHA GAMMA RHO. This is a group of farmers who have banded themselves together under the common head of a "frat." Gene Sundgren is the main attraction because of his girlish ways.

ALPHA KAPPA LAMBDA. Look on page 126 for 21 reasons that the AKL's do nothing, see little, and hear everything.

BETA THETA PI. This fraternity is the colyumnist's paradise. Once a great man wrote: "You can write most anything sarcastic, juvenile, or Kimballish, and attach Beta to it and everybody (supposedly) will split their sides. In Betadom the big thing is money, the little thing is McClung who goes in for his Child Life, hair, guts, feathers, and all.

DELTA TAU DELTA. Last year the Delts were given the startling ovation "The Delt flower is the pansy—draw your own conclusion." The Delts still have their bouquet but some of the pansies have graduated either legally, illegally, or they are like the smart fellow who thought that he had learned how to dig a ditch after a year and half of the grind. Don Isaacson is back in school—now you can stop and go into a bull-fest.

FARM HOUSE. The boys have finally put this group on the paying basis. It took three years for these boys to carve, for themselves, the notoriety gained by being the smartest collection of morons on the Hill.

KAPPA SIGMA. This outfit of mongrels gleaned from all corners of the earth distinguish themselves with spats, derbies, turtle neck sweaters, broken bottles, and dirty necks. About the only thing that the Kappa Sigs have this year is George Maddox who made the All-American football team and every Kappa Sig scrap-book in the country.

"Say It With Flowers"

Many occasions during a school year call for Flowers.

On those occasions call us—

We can make school life more joyful.

MANHATTAN FLORAL CO.

Complete Floral Service

Store
112 So. 5th
Phone 3322

Greenhouses
South End Juliette Ave.
Phone 3965

Accredited Cleaners of Manhattan:

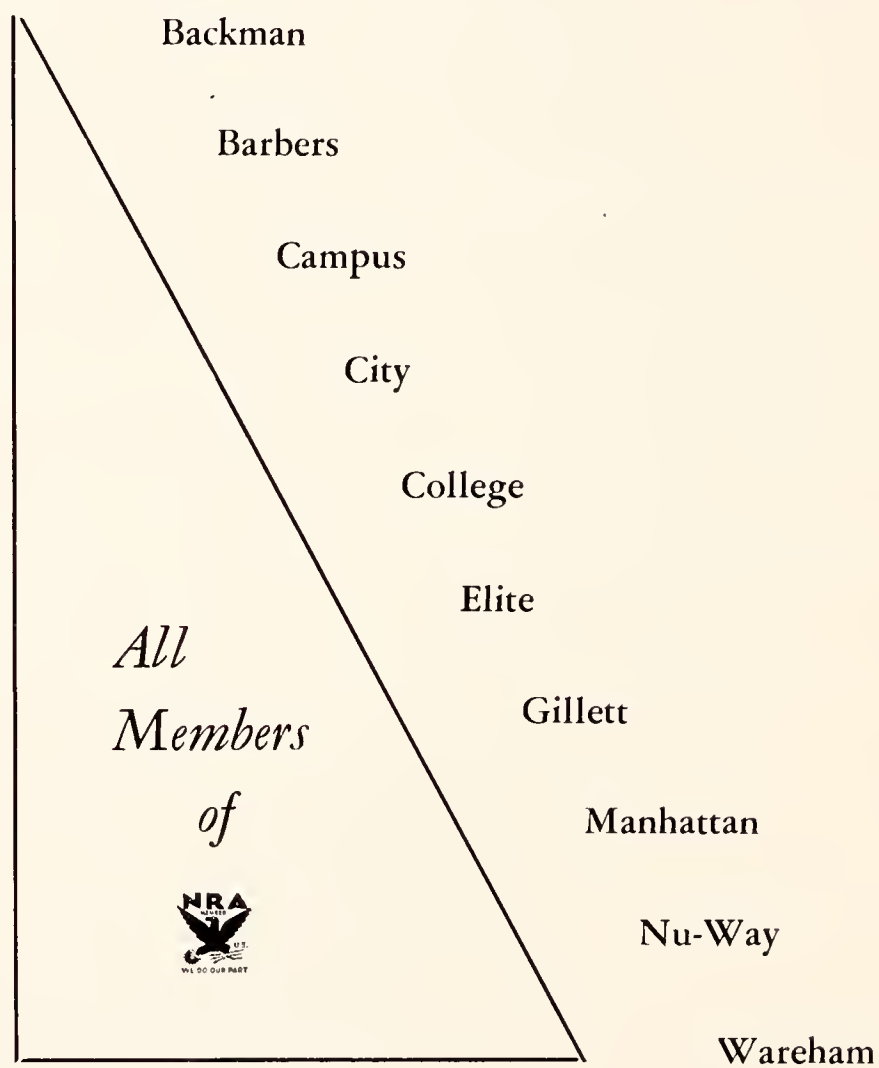

*“We clean your suits
Without cleaning you”*

PHI DELTA THETA. One of the main reasons for Phi Delta Theta existing at Kansas State is that the people of Garden City want a convenient place for their children to stay together.

PHI KAPPA. This is being written on Thursday and all of the Phi Kappa's are out fishing. Therefore we cannot ask them what they have to offer.

PHI KAPPA TAU. Shades of Darnell, and Gallagher. Smells of lemon, etc. They all go to make up the local chapter. The big thing about these people is that they have more cars per capita and per capital than any other fraternity on the Hill.

PHI LAMBDA THETA. This is a group of fine fellows who still call their fraternity a "frat."

PHI SIGMA KAPPA. All of you know, have heard, have heard of, or have seen the great Joseph Jerome Harshaw. We claim that he is the biggest attraction for the Phi Sigs since Auker. The housemother of the local chapter once asked Harshaw if the fellow with him was a friend or just a new bootlegger. Harshaw, with his cute little comeback, said "No."

PI KAPPA ALPHA. This fraternity was supposed to have been originated by a group of ten drunken soldiers one evening previous to the depression. The local mess has been trying to re-organize ever since. A Pi K A, as they are commonly called in good company, needs just two things—(1) a pair of pants; and (2) the price of two cokes.

After the dance or show . . .



Students' Favorite Downtown Eating Place

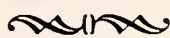

GEORGE J. SCHEU, Prop.

open all night

In the Bus Station at Fifth and Poyntz

SIGMA ALPHA EPSILON. This fraternity, it's been said, was formed by the ten soldiers of Pi K A later on in the evening. About the only things SAE can boast of is a bunch of sheep-herders, crooners, and parlor trick artists. Howard Anthony Moreen, the big brush-ape, is the main romancer of the bunch—in fact he is just so much clay in the hands of the Johnson family, but on second thought, he dropped them like a hot rivet when he caught on to their ways. (Added by request.)

SIGMA NU. This company is noted for jittering and Alpha Delta. The following is the rank and file of the jitters: Bill Lutz (the shade of the old Swede), chief jitterer; "Tuffy" Haines, second in command; Jim Mayden, chief-shower-offer; Bill Brown, Chief H. A.; (note: there's those two awful letters again, we had them censored earlier in the book) and Russell Madison (the boxer—?) who isn't a SN but who dances like they do.

SIGMA PHI EPSILON. Now we cannot divulge too much about this group of little angels (or vice versa). The editor is a Sig Erper. George Garrison is a boxer and he does not like for the little cup-cake back home to hear about his exploits. Jimmy Ketchersid dates Jeanne Bryan but we will not actually hold that against him.

TAU KAPPA EPSILON. Look on page 156 and see for yourself 27 reasons why these boys do not get around.



GRASSELLI
Reagents

C. P. NITRIC ACID • C. P. GLACIAL ACETIC
C. P. SULPHURIC ACID • C. P. HYDROCHLORIC ACID • C. P. AMMONIUM HYDROXIDE

Constant Uniformity . . Always Dependable . . Prompt Shipments

THE GRASSELLI CHEMICAL COMPANY, INC.
Founded 1839 Cleveland, Ohio
Subsidiary of E. I. Du Pont de Nemours & Co., Inc.
Branches in All Principal Cities

THE WISER CAVEMAN SAID:

"We've Got to Get Together"

▲ Some 300,000 of his descendants are still together, marketing their grain through one central selling agency . . . Farmers National Grain Corporation.

▲ The Royal Purple of bargaining power, plus a multitude of vital services, are the by-products of that unity. Through self-help they have builded the greatest grain-handling agency of its kind in the United States.

▲ The cooperative grain marketing associations of Kansas, affiliated with the National sales spearhead, are deeply grateful for the part Kansas State College has played in their success. It has an Extension Division whose work among cooperative country elevators has set the pace for Extension Divisions in similar institutions.

▲ You probably are too exultant just now over finishing school, or ending another year's work, to read this in its entirety. But after while, when you are casting about for a profession, consider the cooperative movement. It offers all the honors and all the rewards to be found in any other profession. And you will be giving a trained mind, paid for, perhaps by agriculture, to the service of agriculture. Too many whose educations have been paid for by agriculture have gone to other callings, to the impoverishment of rural life.

▲ Or, if you begin farming, you will want to work with your group, which means you will want to become active in cooperative marketing, or cooperative purchasing. If and when that time comes, dig up the old annual and write to . . .

FARMERS NATIONAL GRAIN CORPORATION

343 SOUTH DEARBORN STREET

CHICAGO, ILLINOIS

LAMBDA CHI ALPHA. Joe Creed is about the only living member in college now. Since Joe is nothing to brag about we will drop him right now. The scarcity of Lambda Chis is much the same as the old adage about the rarity of hen's teeth. We don't know just why we happened to think of that but anyway we did.

THETA XI. The Theta Xis often get the reputation for being noisy, but it is not their fault that they live next door to the Sig Alphas and learn their bad habits.

Now friends, if we can still call you that, we shall turn to the sororities of Kansas State. Not in an exactly bragging manner but look at the space that they take up.

ALPHA DELTA PI. This meager looking congregation boasts of some of the best looking, and some of (should we say it?) odd looking girls in town. Every time we see an Alpha Delt with a Sigma Nu it reminds us of a fly in Tanglefoot.

ALPHA XI DELTA. The residence is on sixteenth street, the place is late at night, the situation is a boy taking his date home. "Good night babe, I'll be seeing you." "Good night, kind sir, it was wonderful to get to go to Aggieville again."

GOOD EYES DESERVE GOOD LIGHT. IMPAIRED EYES
DEMAND IT. GOOD LIGHT REFRESHES TIRED EYES
AND TIRED BODIES

Good light is as necessary to health and happiness as good food. Good light protects good eyes; bad light ruins them. Check the light bulbs in the lamps in your home. If they are too small, replace them with bulbs large enough to give good light. Light bulbs and electricity cost very little.

**The United
Power & Light
Corporation**

CHI OMEGA. So much could be written about the Chi Omegas that it would fill a book. The description of a typical Chi Omega would be censored by the editor, but we refer you to Whiz Bang for further knowledge.

CLOVIA. This is actually a sorority. This group goes flitting down the avenue by themselves or accompanied by a Farm Houser. The 4-H's for which Kansas is famous have a direct bearing on this organization. In fact, every 4-H girl in the country is a potential rushee.

DELTA DELTA DELTA. A Tri Delt is like an old-time steam engine—the old steam engines weighed too much per horse power. A Tri Delt weighs too much per leg-power. Joanne Stone is the beauty queen of the bunch with a few close seconds. Most Tri Deltas are meek and innocent little rascals, but if you ever find one who has learned the ways of life, grab her off.

KAPPA DELTA. This is a typical scene at 12:58 a. m. any Saturday night—"Good night, babe." "Good night, honey, I'll see you at the side door in fifteen minutes."

KAPPA KAPPA GAMMA. The Kappas are being rather quiet this year. "Skin and Bones" Matherly is about the only one that causes any kind of a disturbance when she goes anywhere. We are reminded of a pun something about "Kappa the beer" but since we cannot think of it we will not bother you.

Engineers and Architects Supplies

CO-OP BOOK STORE

You are always welcome at

The College Drug Store

Delivery Service

Phone 3504

PHI OMEGA PI. These gals boast of a few fraternity pins but the boys have organized a club to see if they can't send a delegation to the national offices of the POP's and try and get—what we are trying to say is this—the boys want to try and get their pins back without a law suit.

PI BETA PHI. We are really at a loss just where to start in. If you ever have a daughter and send her to college advise her, before she leaves, not to try and draw a line between sophistication and Pi Phidom if she expects to get around like a good little girl.

ZETA TAU ALPHA. The Zeta's were fairly quiet during the fall semester but the spring semester brought them two pledges—a red head and a brunette. Since that time the girls on Fairchild have been hounded to death by foolish young fellows who want to see just what these two jewels are like.

ATHLETICS. The athletic situation at Kansas State is on the up and up. So far our major sports teams have made a great record—two championships and a cellarship.

A resume of the football season gives the following results:

Waldorf's Wildcat Warriors . . .13	Kansas Peace Doves 0
Waldorf's Wildcat Warriors . . .29	Missouri Field Mice 0
Waldorf's Wildcat Warriors . . . 8	Oklahoma Mud Hens. 7
Waldorf's Wildcat Warriors . . .20	Iowa Zephyrs. 0
Waldorf's Wildcat Warriors . . .19	Nebraska Cornshucks 7

Get Your College Jewelry at

Paul Dooley
Jeweler

In Aggieville 718 N. Manhattan

Student Supplies

I. E. S. Approved Lamps

AGGIE
Hardware & Electric Co.

1205 Moro Phone 2993

GRAHAM & GRAHAM
PRINTERS

Fine papers for every need and a fast,
dependable printing service.



Dickinson Theater Building
324 Houston Phone 4248

In case you have forgotten it we will again bring up the fact that Kansas State for the first time won the Big Six football championship. According to the Nebraska newspapers it was by a default, but according to the Northwestern coach-scouts it was a matter of "working miracles."

Coach Frank Root and his quintet of "iron men" did not fare so well as Coaches Waldorf and Fry. The basketball slaughter records are:

	Hits	Runs	Errors
Iowa State	10	8	2
Ebling (KU of course).	14	10	4
Oklahoma	14	8	6
Nebraska.	16	7	9
Missouri	10	3	7
Kansas State	16	4	12

As you all know the team did not fare so well. The team took it's position in the cellar rather early in the season. It was not apparent that the boys would be champions and the fans didn't expect the team to run to the other extreme either.

2171 SOUTH BROADWAY

TELEPHONE 3-8484

Full Line of Brooders and Supplies
Poultry Remedies

Standard Varieties
Blood Tested
Baby Chicks



Guaranteed Pure Bred
From
State Accredited and
State Certified Flocks

TISCHHAUSER HATCHERY
WICHITA, KANSAS

Is There
A MAN IN THE MOON?

Sure! Anyone knows that! So we're going to talk about something more important—that is, about that superior, modern print shop at

230-a Poyntz

—operated (for nigh onto ten yahs now) by a coupla young fellas named JONES AND BUSENBARK, where printin' is *printin'*!



ART CRAFT PRINTERS

Manhattan Mutual Bldg.

Dial 2065

PUBLICATIONS

THE KANSAS STATE COLLEGIAN. The campus news-sheet was going along right merrily until the second semester when Barbara Claassen and Ruth Thomas elected Dexter to the editorship. Barbara is a peace clubber and wanted to be society editor, Ruth is a peace clubber and wanted a fair deal. Since the second semester the Collegian has, through it's editorials and news columns, tried to kick the editor out of school, do away with the Greeks, and a hundred other things including the novel idea of having Dexter before the public eye as much as possible. The Collegian is for all of the stewdents but it mainly is a training ground for future journalists. These future journalists apply the knowledge they gleaned in high school while they are waiting for the department to grind them out a diploma.

THE ROYAL PURPLE. This is the campus version of the Pictorial Review. In former years people could make money out of the yearbook, but since the Manager of Publications has come into being the money angle has been thrown aside. Now the only thing about the Royal Purple is that being on it's staff constitutes some good rush talk material. This book gives everyone, even the army, a chance to get his facial expression published for a good check of \$1.50.

Phone 4314
for an appointment

**NU STYLE
BEAUTY SHOP**

South of Varsity Theatre Entrance

SUNFLOWER
That G-O-O-D Ice Cream
"Come and get it"

**Sunflower Creamery
Company**

2nd and Yuma Streets

Meet me at the

COLLEGE CANTEEN

across the street from the campus

The other publications on this campus, beside those we have mentioned, are more of a technical nature. The main thing in these other publications is that you can see the picture of a champion hen that laid an egg a day for five consecutive years; or, a champion bull who was the father of a champion cow that stood on the show-room floor and gave umpty-umpty gallons of milk out in front of everybody; or, looking at the engineers publications you see just why so many pounds of stress can be placed on a bridge before same breaks down.

The copy of a travelogue given by Ned Kimball to his friends during Farm and Home Week, showing the people the sights on our campus:

"Good afternoon ladies and gentlemen, we shall start here at the gymnasium and tour northward. This gym as built with the good money of the Kansas taxpayers several years ago. It houses our Big Six champs, and athlete's foot germs. The spacious locker rooms and trick showers afford every underclassman in college the opportunity to take at least one bath a week.

The building on your right is the auditorium. Those funny noises are the strains of the college orchestra—at present they are playing the Lost Symphony. That man is not mad at them and he isn't shaking a stick at them, he is just the leader.

(Continued)



SCHOOL CLOTHES MUST BE ABLE TO "TAKE IT"!

They must be smart—they must be low-priced! And Penney's make them that way! But in addition, Penney's build them for a hard life—and a merry one—of good fabric, with extra strong seams and extra careful tailoring! See them today!

● *It pays to shop at*

PENNEY'S
J. C. PENNEY COMPANY, INC.

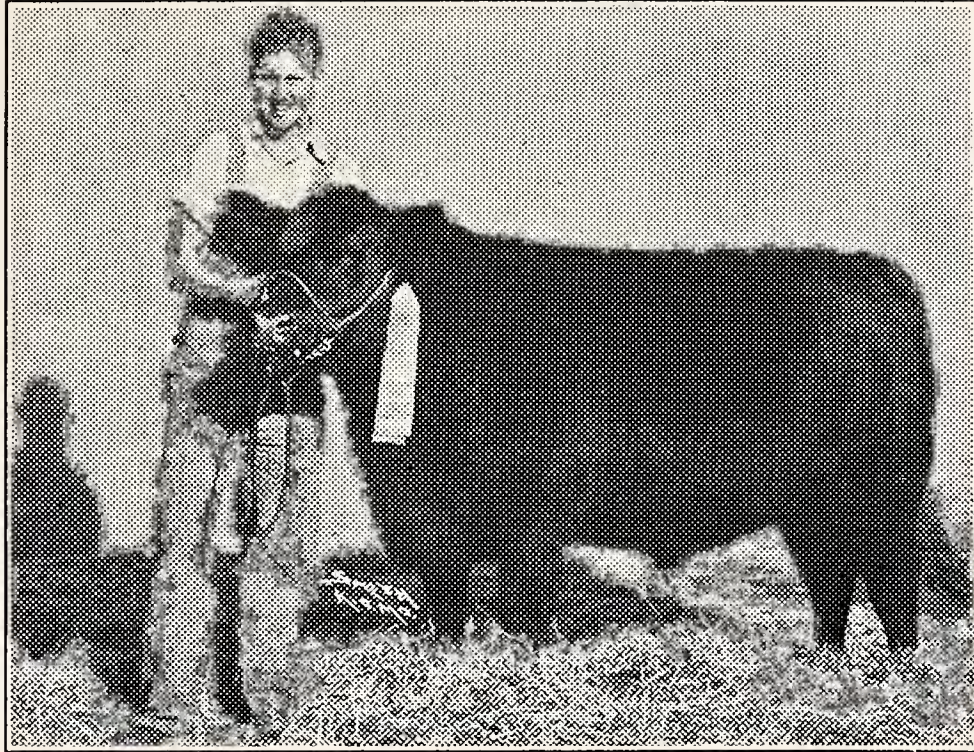

Grand Champion Steer of Vocational Agriculture Students division, 1934 American Royal Show, Kansas City. Bred, fed and shown by Henry Zimmerman, Maryville, Mo. Sold by John Clay & Co. to Muehlebach Hotel, Kansas City, at \$35.00 per cwt.

When You Have Cattle, Hogs, Sheep to Market—

When You Want Stockers or Feeders—

It Pays to Deal with

JOHN CLAY & COMPANY

LIVE STOCK COMMISSION

Established in 1886

KANSAS CITY STOCK YARDS

We also have our own completely equipped offices at Chicago, Omaha, St. Joseph, St. Louis, Ft. Worth, Denver, Sioux City, St. Paul, Ogden.

To your left, ladies and gentlemen, is the Home Ec building. Those three girls, Agnes, Mable, and Becky, who just came out have been studying in the Tending to Junior III lab. This department teaches everything from how to bring up your children right to how to feed the cat.

Going on friends, we see Fairchild hall. This is where we keep our snakes, toads, amoeba, et cetera. There are a few fossils in the building—ah ha, I knew you would laugh, we of course don't mean the instructors.

To the immediate front is Anderson hall. This is the administration building of this GREAT college. In this building they keep the money, and the president. The dean of women, Mary P. Van Zile, holds forth in this vine covered castle. Doc Holtz also does all of his constructive work in this building. You all will remember Doc as the one who needs a pair of asbestos gloves when he watches a basketball game.

To the right, as we pass through the bushes, you will notice a hole—on top of this hole the chemistry building used to be located. Since it burned last summer they have been hauling the remains away in case lots.

(Continued on next page)

KANSAS CITY LIFE INSURANCE COMPANY

A permanently dependable institution operated
for the benefit of its policyholders first.

We write

JUVENILE POLICIES from one day to ten years of age.
EDUCATIONAL POLICIES — payable in convenient
amounts to cover college expenses.
FAMILY PROTECTION POLICIES
OLD AGE ENDOWMENTS
INCOME ENDOWMENTS AND ANNUITIES

A policy at every age up to sixty for every purpose.

HOME OFFICE --- 3520 BROADWAY
KANSAS CITY, MISSOURI

To the left front is the library, we have just had two artists draw murals on the walls. The paintings have caused no end of comment from art lovers—I imagine you can get some architect to lecture by the hour on the merits of these paintings.

In the distance you can see the ag buildings. They are called Waters hall. It is confusing to note that they are distinguished as the right and left wings so that would put Waters hall in that black space in the middle—no, that isn't right either. That smell you are sniffing at gives you a good idea of what the ag students are being taught.

The people in these buildings discover some way to breed livestock for quality and quantity or they find out that potash on the wheat fields increases the size of the crop. When they discover something like this they run down to Kedzie and have a booklet printed. They send this booklet out to the farmers who all start to get rich quick. The federal government then steps in and gives the farmer a contract to kill his hogs and plow up his wheat—it all goes to show the inconsistency of it all.

Ladies and gentlemen, in conclusion, we have not covered nearly all of the campus, but I sincerely hope that I have given you a brief word picture of OUR campus. *I thank you.*

with a

JOHN DEERE TRACTOR

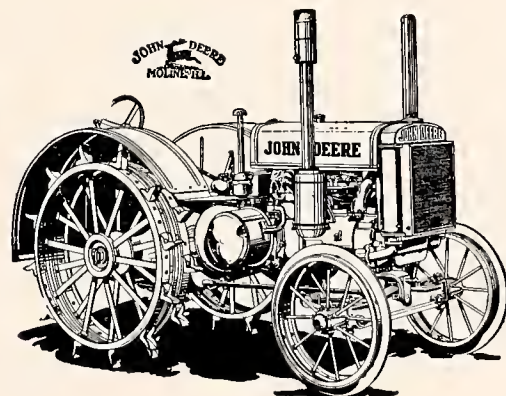

YOU CAN CUT YOUR FUEL COSTS

\$1.00—\$2.00 PER DAY

JOHN DEERE PLOW COMPANY

KANSAS CITY, MO.

DEAR READER:

We sincerely hope you have enjoyed this section. In case you have not we feel sorry; we have done our best to be entertaining. We know most of the copy is dull and we sort of hate to flatter ourselves and call it humor but then again there are many things in this life that will be like eating green persimmons.

If we have misspelled your name it is too bad. If we have injured your feelings, think of all of the time and paper that we have wasted. If we have failed to include certain little things it is either because they were unprintable or they were forgotten. Many people have purposely been left out because we believed it would be paying them a compliment to include them in this farce.

So in closing, if you like this nonsense—well and good; if you don't like it—you were a damn fool to read this far.

LOVE AND KISSES.



BE SURE YOUR FURNITURE
BEARS THE ABERNATHY
TRADEMARK!

—
*It Is Your Assurance
of Satisfaction*
—

Abernathy Furniture Co.
Kansas City, Missouri

Exclusive Manhattan Representative
for

ABERNATHY FURNITURE

DIEHL FURNITURE

304 Poyntz Ave.

STUDEBAKER, TERRAPLANE,
HUDSON

Sales and Service

Case Tractor and Farm Implements

The Motor Sales Company

Phone 3333 Poyntz Ave. and 2nd St.

Let us service your car.

For the best in
SNAPSHOTS

*Run no risk, and
Take them to Lisk*

LISK FOTO SHOP

1212 Moro

Dial 3-7469

Coffee Shop DeLuxe in Connection
 Finest Dining Room in Central Kansas
 Aggie Alumni and Alumnae and Their Friends
Always Welcome

H O T E L
 W A R E H A M

Rates
 \$1.50 to \$3.00

H O T E L
 G I L L E T T

Rates
 \$1.25 to \$2.00

Operated by
 B O O N E H O T E L C O M P A N Y

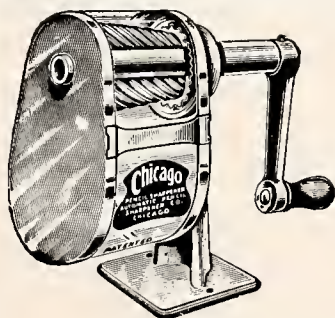

OFFICE
 SUPPLIES

Every
 Necessity
 for the
 Modern
 Business

Mail Orders Filled Promptly
 Endacott's Book Store
 Manhattan, Kansas

The Newest and Best for the
College Man

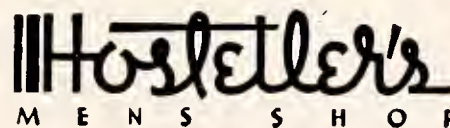

Aggieville's Leading Clothiers

S U N F L O W E R

Butter Is Always Fresh and Delicious

*"Come and get it" . . .
 and save money*

Sunflower Creamery
 Company

2nd & Yuma Sts.

for
 QUICK
 COURTEOUS
 SERVICE

CALL

YELLOW CAB CO.

3000

DIAL

3001

MANHATTAN'S SHOW HOUSE OF MERIT



Where the Great Pictures Play

DIAL 2020 FOR SERVICE

RED BALL TAXI

Always on time

DAY OR NIGHT

SPECIAL RATES ON COUNTRY
DRIVING

Home Owned and Operated

There's no substitute for quality
and fine workmanship

Olson Shoe Repair

1220½ Moro

HEADQUARTERS FOR . . .

. . . STUDENT SUPPLIES

TWO STORES

Save at

A. L. DUCKWALL STORES CO.

DOWNTOWN

AGGIEVILLE

MANHATTAN, KANSAS

The Avalon Ballroom

Party Specialists . . . Home of K-State
Varsities

Thank You for a Successful Season

Phil Mason, *Manager*

Compliments

of a

FRIEND

FOR YOUR PARTIES

Called "*America's Most Panhellenic Band*" by Banta's Greek Exchange.

Lee "Kayo" Feldt

Sid Robinson

Norris "Joe Bass" McGaw

Roy Wilkinson

Dale Shroff

Mark Kannal

Bill Kaeser

Dick Fox

Matt Betton

Art Endacott

"Pee Wee" Brewster

"PEE WEE" BREWSTER'S BAND

*Home . . . The Greatest American Institution,
Natural Gas . . . The Greatest Fuel*

In offering Natural Gas for house heating purposes we do so with the knowledge and belief that it is our greatest single contribution to the perfection of home life and a far stride toward greater home comforts and conveniences.

Natural Gas is the cheapest and cleanest fuel for heating, cooking, water heating and incineration.

THE KANSAS
POWER & LIGHT COMPANY

NATURAL GAS DIVISION

"THE PALACE"

words that reply countless times to these
where-to's . . .

Where to between classes?

Where to during chapel hour?

Where to after the party?

Where to after the show?

Where to after the game?

. . . and a host of others

There Must Be a Reason

THE PALACE DRUG STORES

DOWNTOWN PALACE
112 SO. FOURTH

UPTOWN PALACE
704 N. MANHATTAN AVE.

ADVERTISER'S INDEX

Abernathy Furniture Company	320	Graham & Graham, Printers	312
Aggieville Hardware and Electric Co.	312	Grasselli Chemical Company	308
Art Craft Printers	314	Havens Printing Company	272
Accredited Cleaners of Manhattan	306	Hostetler's	321
Backman	306	John Clay and Company	317
Barbers	306	John Deere Plow Company	319
Campus	306	Kansas City Life Insurance Company	318
City	306	Kansas Power & Light Company	323
College Tailors and Cleaners	306	Kansas City Power & Light Company	268
Elite	306	Lisk Photo	320
Gillett	306	Manhattan Floral Company	305
Manhattan	306	Motor Sales Company	320
Nu-Way	306	Muehlebach Hotel	328
Wareham	306	Nu Style Beauty Shop	315
Avalon Ballroom	322	Olson Shoe Repair	322
Boone Hotels	321	Pee Wee Brewster's Band	323
Burger-Baird Engraving Company	271	Palace Drug Company	324
Cole's Department Stores	267	J. C. Penney Company	316
College Canteen	315	Red Ball Taxi Company	322
College Book Store	265	Scheu's Cafe	307
College Drug Store	311	Studio Royal	266
Co-Op Book Store	311	Sunflower Creamery	315-321
Diehl Furniture	320	Tischhauser Hatchery	313
Don & Jerry	265	Union National Bank	269
Dooley, Jeweler	312	United Power & Light	310
Duckwall's	322	Varsity Theater	322
Endacott's Book Store	321	Wareham Ballroom	270
Farmers National Grain Corporation	309	Ward M. Keller	264
First National Bank	269	Yellow Cab	321

In Appreciation



WE DEVOTE this space to recognition of the following persons for whose cheerful and efficient cooperation in the publication of this Royal Purple, we are deeply grateful.

Of the Burger-Baird Engraving Co.:

Karl Fitzer and his artists

Bob Maplesden

Ralph Kolb

Of the Joseph D. Havens Printing Co.:

Packy McFarland

Lucile Young

Howard Rogers and his pressmen

Ed Freel and his typesetters and proof-readers.

Of the photographers:

Mrs. Furney, Mr. Hanna, Mr. Lisk

Of the Publications Board:

Professor H. W. Davis

Professor E. T. Keith

Professor R. I. Thackrey

C. J. Medlin, Graduate Manager

Of our faculty:

The President, the Deans and those professors in whose classes we were enrolled and failed to attend as regularly as proper.



Every effort has been made to eliminate errors, but inevitably someone's name is misspelled or omitted. We are sorry if this should happen, all we can do is say, "*We tried!*"

SPENCER H. WYANT,

Editor.

INDEX

BOOK I—THE COLLEGE

Ackert, Dean J. E.	29
Adviser To Men	21
Agriculture, Division of	26
Alumni Secretary	32
Babcock, Dean R. W.	24
Board of Regents	17
Call, Dean L. E.	26
Classes	35-72
Class Officers	35
Deans:	
Agriculture	26
Engineering	22
Extension	30
Graduate Study	29
General Science	24
Home Economics	28
Men	21
Summer School	31
Veterinary Medicine	27
Women	21
Dykstra, Dean R. R.	27
Eberhart, Ethel	19
Engineering, Division of	22-23
Extension	30
Farrell, Dr. F. D.	18
Ford, Kenney L.	32
General Science, Division of	24-25
Graduate Study, Division of	29
Harger, C. M.	17
Holton, Dean E. L.	31
Holtz, Dr. A. A.	21
Home Economics, Division of.	28
Justin, Dean Margaret M.	28
Knappenberger, Joe	33
Landon, Gov. Alf. M.	17
Machir, Jessie McDowell	20
Pfuetze, Hazel.	31
President	18
Price, C. O.	19
Registrar	20
Seaton, Dean R. A.	22
Seniors	36-62
Student Council	33
Summer School	31
Umberger, Dean H. H.	30
Underclassmen	63-72
Van Zile, Dean Mary P.	21
Veterinary Medicine, Div. of	27
Vice-President.	20
Willard, Dr. J. T.	20

BOOK II—ORGANIZATIONS

General Organizations	73-118
Agricultural Association	93
Agricultural Economics Club	99
Ag Barnwarmer	93
Ag Student	94
Alpha Kappa Psi	78
Alpha Zeta	76
A. I. E. E.	88
Am. Soc. C. E.	89
A. S. M. E.	91
Athenian Literary Society	116
Band	106
Band, Girls	107
Blue Key	82
Block and Bridle	100
Browning Literary Society.	116
Cosmopolitan Club	91
Collegiate 4-H Club.	101
Crop Judging Team	95
Dairy Club.	98
Dairy Products Judging Team	96
Dairy Cattle Judging Team	96
Dynamis.	86
Engineering Association.	90
Engineering Open House	90
Enchiladas.	85
Frog Club	92
Glee Club, Men's	109
Glee Club, Women's	108
Hamilton Literary Society	117
"H. M. S. Pinafore"	105
Horticultural Club	99
Ionian Literary Society	117
Junior Am. Vet. Med. Assn.	102-103
Kappa Beta	115
Kappa Phi	112
"K" Fraternity	209
Klod and Kernel	98
Livestock Judging Team.	94
Margaret Justin Home Ec. Club	78
Men's Meat Judging Team.	97
Milling Industry	100
Mortar and Ball	241
Mortar Board	83
Newman Club	111
Omicron Nu	77

INDEX

(Continued)

BOOK II—ORGANIZATIONS—(Continued)

Phi Alpha Mu	80
Phi Epsilon Kappa	92
Phi Kappa Phi	74
Pi Kappa Delta	81
Prix	81
Poultry Judging Team	95
Purple Pepsters	219
Quill Club	80
Scabbard and Blade	240
Scarab	84
Sigma Delta Chi	79
Sigma Tau	75
Steel Ring	87
Student Council	33
Theta Epsilon	115
Theta Pi	114
Theta Sigma Phi	79
Van Zile Hall	118
Wampus Cats	210
Wesley Foundation	113
Wise Club	114
Women's Athletic Association	218
Women's Meat Judging Team	97
Y. W. C. A.	110
Fraternities	119-160
Acacia	122-123
Alpha Gamma Rho	124-125
Alpha Kappa Lambda	126-127
Alpha Tau Omega	128-129
Beta Theta Pi	130-131
Delta Tau Delta	132-133
Farm House	134-135
Freshman Men's Panhellenic	121
Housemothers	119
Kappa Sigma	136-137
Lambda Chi Alpha	160
Phi Delta Theta	138-139
Phi Kappa	140-141
Phi Kappa Tau	142-143
Phi Lambda Theta	144-145
Phi Sigma Kappa	146-147
Pi Kappa Alpha	148-149
Senior Men's Panhellenic	120
Sigma Alpha Epsilon	150-151

BOOK II—ORGANIZATIONS—(Continued)

Sigma Nu	152-153
Sigma Phi Epsilon	154-155
Tau Kappa Epsilon	156-157
Theta Xi	158-159
Sororities:	161-182
Alpha Delta Pi	162-163
Alpha Xi Delta	164-165
Chi Omega	166-167
Clovia	168-169
Delta Delta Delta	170-171
Housemothers	161
Kappa Delta	172-173
Kappa Kappa Gamma	174-175
Phi Omega Pi	176-177
Pi Beta Phi	178-179
Women's Panhellenic	182
Zeta Tau Alpha	180-181

BOOK III—ATHLETICS

Ahearn, M. F.	183, 202
Athletic Council	184
Baseball	202-204
Basketball	194-196
Boxing	206
Football	186-193
Football Coaching Staff	185
Fry, Wesley	185
Haylett, Ward	197
Intramurals, Men's	211-216
"K" Fraternity	209
Moll, C. S.	207
Myers, Frank	183
Patterson, B. R.	206
Root, Frank	194
Swimming	208
Tennis	207
Track	197-201
Waldorf, Lynn	184
Wampus Cats	210
Washburn, L. P.	211
Women's Athletics	217-222
W. A. A.	218
Purple Pepsters	219
Intramurals, Women's	220-222
Wrestling	205

INDEX

(Continued)

Book IV—ACTIVITIES

Beauties	231-235
Board of Publications	227
Cadet Field Officers	239
"Collegian"	226
Collegian Board	226
Features	251-262
Honorary Field Officers	250
Kansas State Engineer	228
Military	237-250
Military Snapshots	248-249

Book IV—ACTIVITIES—(Continued)

Mortar and Ball	241
Publications	223-230
Regular Army Staff	238
Rifle Team	241
"Royal Purple"	224-225
Scabbard and Blade	240
Student Directory	230
Sullivan, Colonel John S.	238
"Who's Whoot"	229



★
Dominant in Luxury

HOTEL MUEHLEBACH

IN KANSAS CITY, MISSOURI

\$350,000 spent to keep the Muehlebach an hotel of perfect and luxurious accommodations.

Completely remodeled guest rooms include new overstuffed furniture, indirect lighting, bed lamps, Simmons beds and shower over each tub.

3 Famous Dining Rooms

★

RENDEZVOUS
A gay cocktail lounge in the modern manner. Luxurious atmosphere, fine foods and liquors —the best obtainable.

★

THE GRILL
Kansas City's favorite dine and dance spot. Nationally famous orchestras.

★

COFFEE SHOP
A spacious colorful room, specializing in American cookery. Moderate tariff.

