

Digitized by the Internet Archive
in 2011 with funding from
LYRASIS Members and Sloan Foundation

<http://www.archive.org/details/royalpurple1934unse>

ROYAL PURPLE

1934

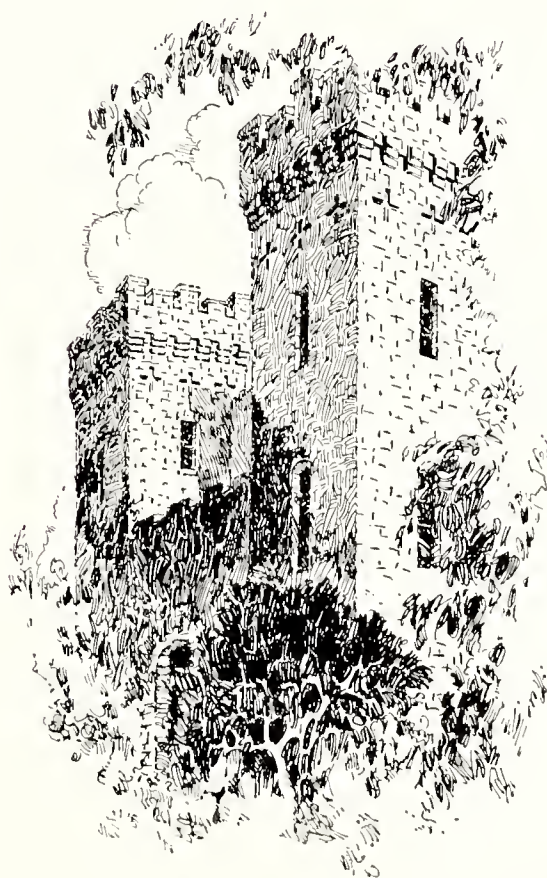

The Nineteen Thir
ROYAL PU



4 FOUR
RPLE



THIS BOOK IS PUBLISHED EACH YEAR
BY THE SENIOR CLASS AT KANSAS
STATE COLLEGE OF AGRICULTURE
AND APPLIED SCIENCE.

DEDICATION



FOR the past thirty-one years Professor J. E. Kammeyer has been a loyal booster for Kansas State College. In addition to his duties as Head of the Department of Economics, he has taken a part in the college activities, being Chairman of the Faculty Committee on Public Exercises, member of Phi Kappa Phi, Alpha Kappa Psi, and Pi Kappa Delta.

In appreciation of his faithfulness and deep devotion to the welfare of his students and his service to Kansas State College, we dedicate this, the twenty-sixth volume of the Royal Purple, to Professor J. E. Kammeyer.



PROFESSOR J. E. KAMMEYER,
Head of the Department of Economics



CONTENTS

ADMINISTRATION
GENERAL SCIENCE
ENGINEERING
AGRICULTURE
HOME ECONOMICS
VETERINARY MEDICINE
PUBLICITY
GENERAL ORGANIZATIONS
ATHLETICS
FEATURES
GREEKS
HUMOR AND ADVERTISING



ADMINISTRATION

GOVERNOR ALF M. LANDON took the oath of office January 9, 1933, at the age of 45 years. He was born at West Middlesex, Pennsylvania, September 9, 1887, attended schools in Ohio and in 1908 graduated from the law school of the University of Kansas. Upon graduation, he returned to Independence, Kansas, to take up banking and later became an oil producer in the southern Kansas oil fields and the border section of Oklahoma. Except for a brief period during the World War, he continued as an oil producer and an active worker in the interests of the industry. He was first lieutenant in the chemical warfare service during the war and was active in Belgium relief work, the Red Cross and the Salvation Army.

His career as governor has been one of the most interesting and unusual of any Kansas governor in many years. Only seven months after his inauguration, he took a leading part in uncovering one of the greatest forgery scandals of Sunflower history. Over a million dollars of forged municipal bonds had been scattered over the state. Several hundred thousand dollars of the bonds were found in the State Treasury vaults. A vigorous investigation of state officers was ordered, that led to the punishment of the culprits. Offenders were not allowed to escape the dragnet despite political connections.



GOVERNOR ALF M. LANDON

BOARD OF REGENTS

SINCE July 1, 1925, management of institutions of higher education in Kansas has been in the hands of a State Board of Regents. Members of the board are appointed by the governor of the state for terms of four years each.

Appointments have been made to represent all congressional districts although this procedure is not statutory. The members do not receive salaries but their expenses are paid when on school business.

The personnel of the Board is as follows: C. M. Harger, Abilene, Chairman; Drew McLaughlin, Paola; Fred M. Harris, Ottawa; Leslie Wallace, Larned; Oscar Stauffer, Arkansas City; C. C. Wilson, Meade; Dudley Doolittle, Strong City; Bailey P. W. Waggener, Atchison; Ralph T. O'Neill, Topeka.

Kansas University at Lawrence; Kansas State College, Manhattan; Bell Memorial Hospital, Kansas City; Fort Hayes Kansas State College, Hayes; the state teachers' colleges of Emporia, and Pittsburg; and the experiment stations at Colby, Fort Hayes, Garden City, and Tribune are all under the control of the board.

The State Board of Regents was established with the primary idea of taking the administration of the state schools out of politics and



C. M. HARGER
Chairman

conducting them as a unit of higher education to give the fullest service possible and to avoid overlapping curricula.

To achieve this, the board has maintained a close contact with the work of the schools, and has sought to bring its activities into harmonious and effective relation to complete educational accomplishment.

Wallace
Waggener

O'Neill
Ferguson

Doolittle
Stauffer

Harris
McLaughlin

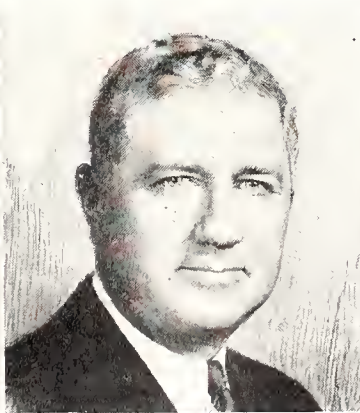
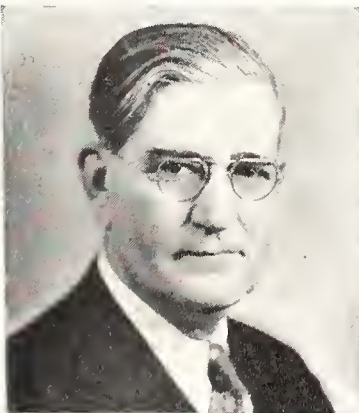



DR. FRANCIS DAVID FARRELL, President
Kansas State College

DR. F. D. FARRELL came to Kansas State in 1918 as Dean of the Division of Agriculture and Director of the Agriculture Experiment Station. In 1925 Dr. Farrell became president at Kansas State upon the resignation of Dr. William M. Jardine.

President Farrell was born in Smithfield, Utah, on March 13, 1883. He was graduated from the Utah State Agricultural college in 1907 with the degree of Bachelor of Science.

Kansas State feels proud to have such a man as Dr. Farrell at the head of this institution.

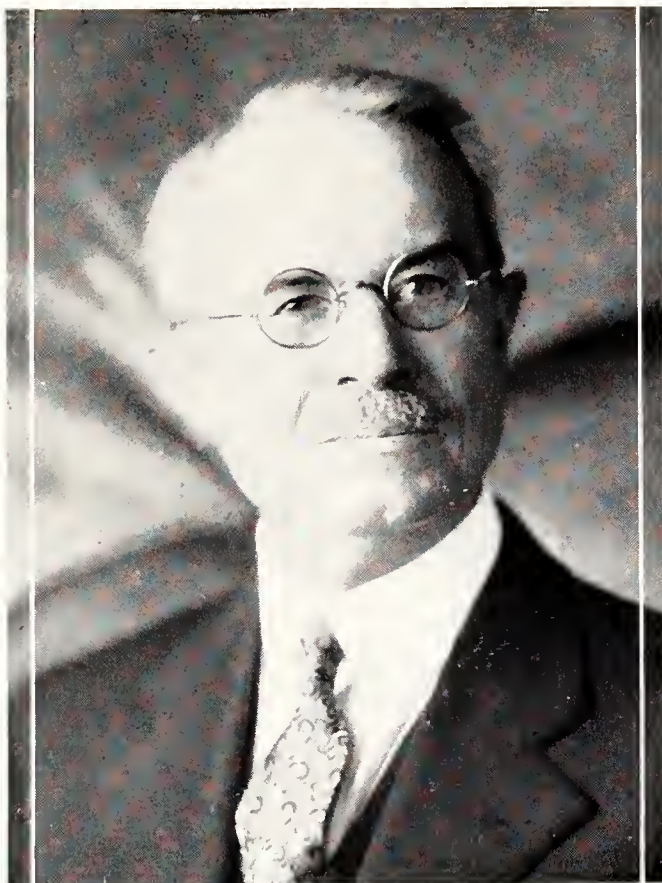

DR. J. T. WILLARD

DR. JULIUS TERRASS WILLARD has been on the staff of Kansas State College since his graduation from here in 1883, except for one year of graduate work in chemistry at Johns Hopkins University in 1887-88.

Dr. Willard has been vice-president of the college since 1918. In 1897 he was made professor of applied chemistry and chemist of the experiment station; in 1900, director of the experiment station; and in 1901, professor of chemistry. From 1909 until 1930 he served as Dean of the Division of General Science.

Doctor Willard is a life member of the Kansas Academy of Science, a fellow of the American Association for the Advancement of Science, and a member of the American Chemical Society.

In the fifty-one years that Doctor Willard has been with the college, he has gained wide recognition in the field of chemistry and as an official of the college.



JESSIE McDOWELL MACHIR

THE office of the Registrar is primarily concerned with keeping an accurate record of the results available to the students, to other institutions, to honor societies, and to social and literary organizations.

Until the year 1881-82 the records were kept by the president of the college with the help of an assistant. In 1882 secretaries were hired to serve for the college year. In 1911 the academic records and financial records of the college were kept under one supervision, but with the appointment of Mr. J. C. Christenson as financial secretary, the work was divided. At that time the position of the registrar was established and the appointment of the present incumbent as the first registrar became effective September 1, 1913.

In the last few years this office has taken on a new significance, and the discovery has been made that much of statistical value is found in the study of the grades earned by students. It is fast becoming a laboratory for research in education, the grades being used as a basis for thesis material for graduate study.



DR. H. H. HOLTZ

Doctor Holtz in the spring of 1920 was given the official title "Adviser to Men and Secretary of the Y. M. C. A."



DEAN MARY P. VAN ZILE

For the past twenty-one years Mrs. Van Zile has been Adviser to Women's Organizations and Dean of Women.



KENNEY L. FORD

Executive Secretary, The Alumni Association.

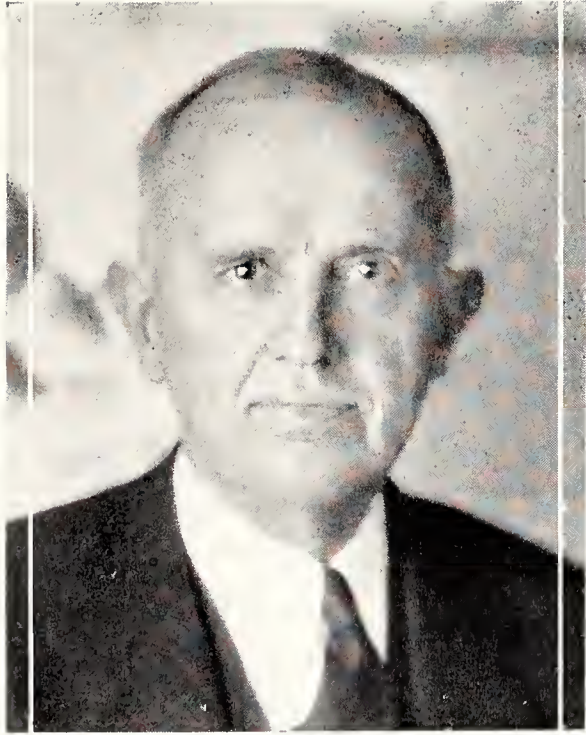

E. L. HOLTON

Dr. E. L. Holton, Dean of the Summer School, which was organized in 1911. Formal commencement exercises are held at the end of the summer session.



H. J. UMBERGER

Dean of the Extension Division, which carries on a far-reaching work in institutes and extension schools, through county agents and Farm Bureau organizations.

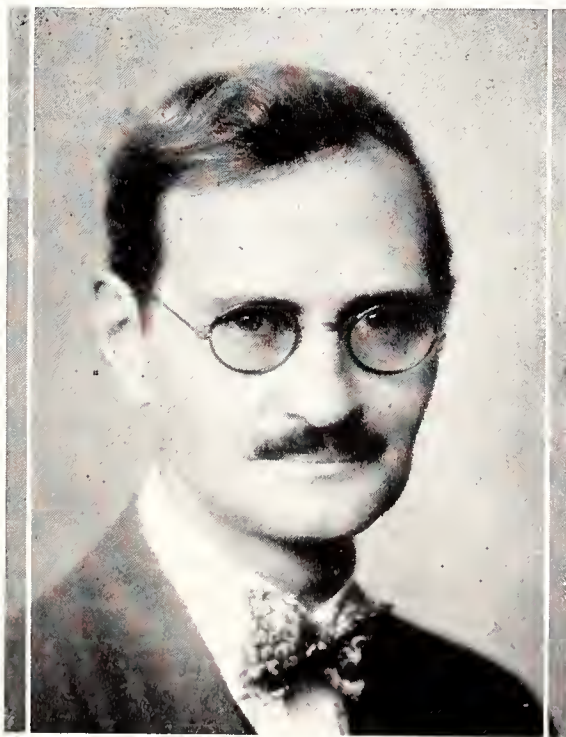

J. E. ACKERT

Dr. James E. Ackert, Dean of the Division of Graduate Study, organized in 1932. Dr. Ackert has brought distinction to the college by his research and his publications.



CLAY REPPERT
President

THE STUDENT COUNCIL

AT THE present time, every member of the college student body is a member of the Student Governing Association. Payment of the five dollar activity fee at the beginning of each semester entitles the student to membership in the association. Membership means the privilege of casting votes at class elections, to run for office in the class elections, to vote for members of the Student Council and to be a candidate for membership in that body.

Members of the Student Council are elected each spring to hold office until the new members are elected the next year. Upon presentation of a petition signed by twenty-five persons, any regularly matriculated student of sophomore standing may become a candidate. Candidates may also be nominated at the annual spring meeting of the association. The Council has full power to regulate social functions of all kinds, establish rules and regulations for student residences and enforce discipline among students as outlined by the executive bodies of the college.

At the first meeting of the Student Council after its election in the spring, the election of officers is held. The president has charge of all official business and presides at all meetings, the vice-president is chairman of jurisprudence, the secretary is chairman of student's social affairs, and the treasurer has charge of the funds.

| FIRST SEMESTER | | | | OFFICERS | | | | SECOND SEMESTER | | | | |
|-------------------|------|---------------|---|----------------|--------|--------|---|-----------------|---|---|---|-------------------|
| Clay Reppert | - | - | - | President | - | - | - | - | - | - | - | Kay Bader |
| Kay Bader | - | - | - | Vice-President | - | - | - | - | - | - | - | - |
| Merrideth Manion | - | - | - | Secretary | - | - | - | - | - | - | - | Merrideth Manion |
| Joe Knappenberger | - | - | - | Treasurer | - | - | - | - | - | - | - | Joe Knappenberger |
| Graham | Roth | Knappenberger | | Bader | Carter | Manion | | | | | | Boyd |





LEE MORGAN
President

SENIOR CLASS OF 1934

THE senior class of 1934 has voted to leave a memorial to the college in the form of a fund for the Campanile, a tower which is to be erected at Kansas State.

The first time any class ever left money to such a fund was in 1929 when the senior class of that year called a meeting and secured the cooperation of all other class representatives. The class of that year voted a one dollar fee to be added to the commencement dues.

In 1933, however, the fund for the tower was left out of the budget when the Board of Regents compelled the college to cut the graduating fee from \$10 to \$7.50. The fund was again revived this year by a vote of the entire senior class.

| FIRST SEMESTER | OFFICERS | SECOND SEMESTER |
|---------------------------|-----------------------------|---------------------------|
| Lee Morgan - - - - - | President - - - - - | Lee Morgan - - - - - |
| Don Hutchinson - - - - - | Vice-President - - - - - | Don Hutchinson - - - - - |
| Leora Light - - - - - | Secretary - - - - - | Leora Light - - - - - |
| Wilfred Wallace - - - - - | Treasurer - - - - - | Wilfred Wallace - - - - - |
| Norman Nelson - - - - - | Historian - - - - - | Norman Nelson - - - - - |
| C. H. Sartorius - - - - - | Devotional Leader - - - - - | C. H. Sartorius - - - - - |

Sartorius

Nelson

Wallace

Light

Hutchinson

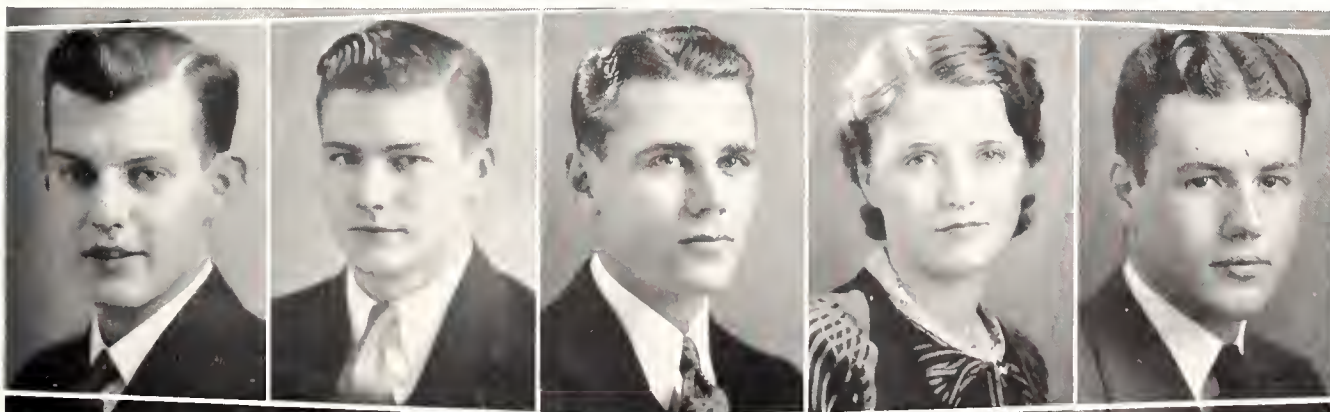



DIVISION OF GENERAL SCIENCE

WHEN Kansas State College underwent a transformation during the political turmoil of the closing years of the last century, one of the permanent changes was that which led to what we now know as the different Divisions of the College.

In 1909 Professor C. M. Brink, professor of English, was made Dean of the College. In 1917, when the institution was raised to full collegiate rank, the administrative units were first called Divisions, and Dr. J. T. Willard, of the department of Chemistry, was made Dean of the Division of General Science. That year the enrollment in the College was 2406, of whom 311 were in this Division. The last year of Doctor Willard's deanship was the school year 1929-'30, when, of the total enrollment of 3987, the number in this Division was 1182. Since July 1, 1930, Dr. Rodney W. Babcock has served as Dean of this largest Division of the College.



DEAN RODNEY W. BABCOCK was born in Milton, Vermont, and graduated from high school at St. Albans, Vermont in 1908. In 1912 he received his Bachelor of Arts degree from the University of Missouri. Three years later he received his Masters degree from the University of Wisconsin, and in 1924 received his Doctor of Philosophy degree from the same university.

During the years 1912-14 Dr. Babcock taught in the Evansville Junior College in Evansville, Wisconsin. He was an instructor of mathematics at the University of Pennsylvania in 1915-16, and at the University of Wisconsin from 1916-29. In 1929-30 he was a professor and head of the department of mathematics at DePauw University. In 1930 he came to Kansas State to take over the Deanship of the Division of General Science.



DEAN R. W. BABCOCK

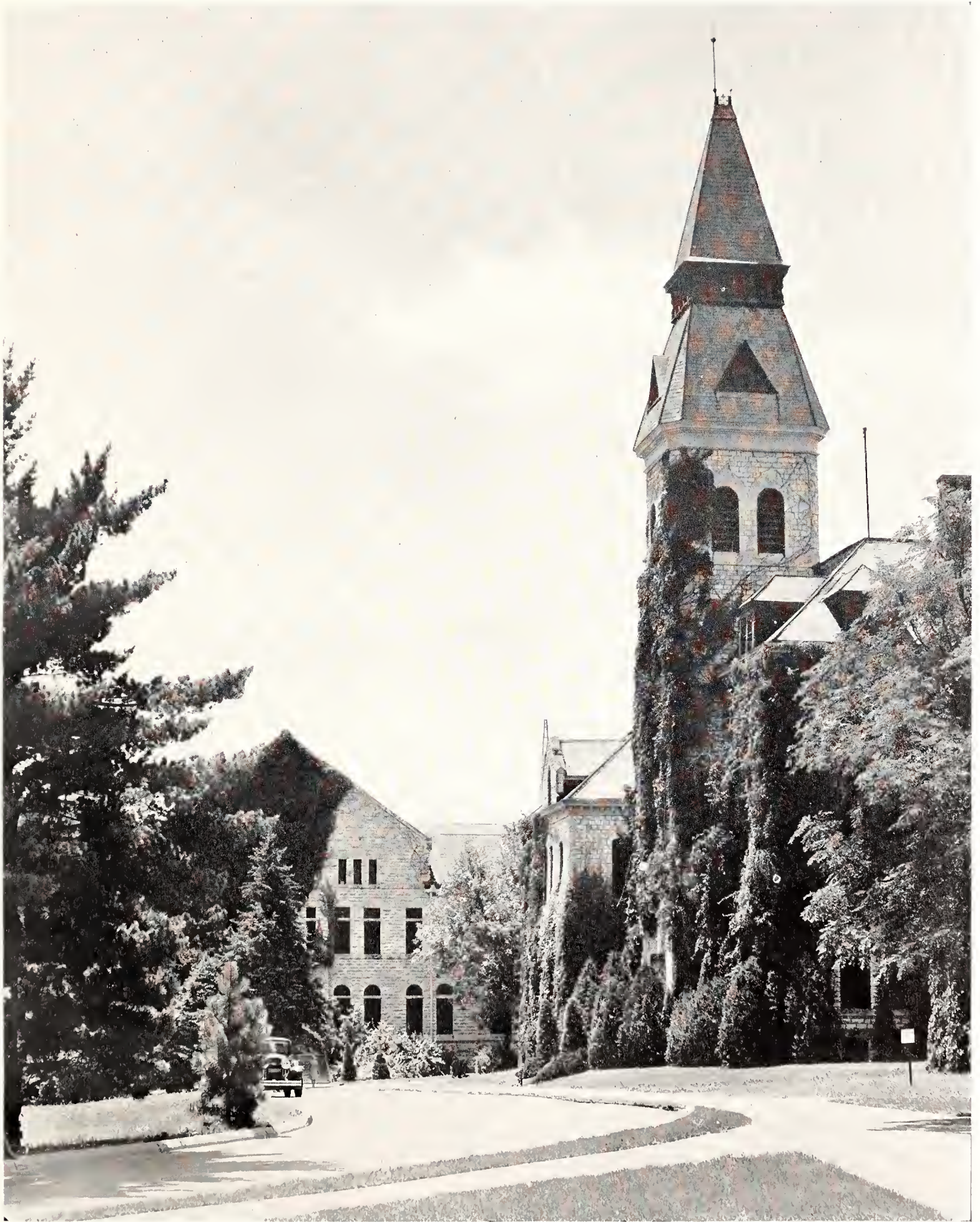

GENERAL SCIENCE



MARIE ROSABELLE APPEL Bushton
 General Science
 Kappa Phi, Y. W. C. A., Girls' Glee Club (2, 4), Mixed Chorus (2, 4), W. A. A.

LILLIAN GALE ANDERSON Lincoln
 General Science
 Alpha Xi Delta, Y. W. C. A., Mathematics Club.

JAMES HAZEN REXROAD Fort Leavenworth
 General Science
 Alpha Tau Omega.

JOHN GEORGE MOGGE Goodland
 Commerce
 Phi Sigma Kappa, Radio Broadcasting, Band (1, 2, 3, 4), Ag Orpheum (1), Inter-Fraternity Sing (1).

MARIAN STAHLMAN Potwin
 General Science
 Clovia, Phi Alpha Mu, Y. W. C. A., Collegiate 4-H Club, Women's Intramurals (3, 4).

LEORA BERNICE LIGHT Liberal
 Physical Education
 Delta Delta Delta, Class Secretary (4), Purple Pepsters.

EDNA GREEVER VAN TUYL Manhattan
 Industrial Journalism
 Kappa Kappa Gamma.

GLADYS NAOMI SKINNER Topeka
 Commerce
 Kappa Kappa Gamma.

HELEN MARJORIE REED Circleville
 General Science
 Phi Omega Pi, Ionian Literary Society, Intersociety Council (3, 4), Women's K Fraternity, Enchiladas, Y. W. C. A., W. A. A. Chorus (1, 2, 3, 4), Women's Glee Club (2, 3, 4), Orchestra (3), Kappa Beta, Women's Intramurals.

JESSIE GERTRUDE DEAN Baldwin
 Industrial Journalism
 Clovia, Theta Sigma Phi (Treas. 4), Prix, Ionian Literary Society (Sec. 3), Collegiate 4-H Club, Y. W. C. A. Cabinet (3), Freshman Phi Kappa Phi Recognition, Pi Kappa Delta, Debate (3, 4), Radio Announcing, Royal Purple Staff (3), Who's Whoot Staff (3, 4).

RUSSEL WAYNE WEBB Hardtner
 Commerce
 Delta Tau Delta.

HARRIET MARTHA REED Holton
 General Science
 Zeta Tau Alpha, Mortar Board.

RITA BROWN Edmond
Physical Education
Browning Literary Society, Kappa Phi, Y. W.
C. A., W. A. A., Frog Club, Van Zile Hall
Pres.

DALE DIXON Norcatun
General Science
Phi Sigma Kappa, Scabbard and Blade, R. O.
T. C. 1st Lieut., Lieut. Col., Band.

ZELDA LAURRANINE ACKENHAUSEN
Manhattan

NORMAN AUGUST NELSON Jennings
Commerce
Phi Kappa Tau (Pres. 4), Alpha Kappa Psi
(Pres. 4), Pax, Scarab, Band (1).

GRACE MARTHENA LIGHT Liberal
Commerce
Delta Delta Delta.

FREDERICK WILLIAM HILL
Huntington, L. I., N. Y.
Commerce
Alpha Kappa Lambda, Aggie Knights, Fresh-
man Commission, Athenian Literary Society
(Pres.), Y. M. C. A. (Cabinet), Freshman Pan-
hellenic, Intersociety Council, Phi Kappa Phi
Freshman Recognition, World Forum Committee,
Intersociety Oratorical Contest (3).

EDITH CORENE PARKE Valley Center
Industrial Journalism

CORA MAURINE OLIPHANT Offerle
Physical Education
Phi Omega Pi, Frog Club, Bit and Bridle, Purple
Pepsters, Women's K Fraternity, Glee Club,
Chorus, Physical Education Club, W. A. A.,
Enchiladas, "Broadway," "Mikado," "Ten
Nights in a Bar Room," Aggie Orpheum, Aggie
Pop, Women's Intramurals.

ERMA ANN SCHMEDEMANN Manhattan
General Science
Alpha Xi Delta, Dynamis, Theta Pi, Enchiladas,
Orchestra, Chorus, Glee Club, Y. W. C. A.,
W. A. A.

RUTH CARROLL OBENLAND Manhattan
General Science
Pi Beta Phi, Phi Alpha Mu (Sec.-Treas.), Dy-
namis, Freshman Phi Kappa Phi Recognition,
Freshman Women's Panhellenic, Ag Orpheum
(2).

ALICE WILSEY Washington
Physical Education
W. A. A., Y. W. C. A., Kappa Phi (Pres. 4),
Browning Literary Society (Pres. 4), Collegiate
4-H Club.

DOROTHEA BACON Atchison
Musical Education
Delta Delta Delta.

Brown
Parke

Dixon
Oliphant

Ackenhausen
Schmedemann

Nelson
Obenland

Light
Wilsey

Hill
Bacon

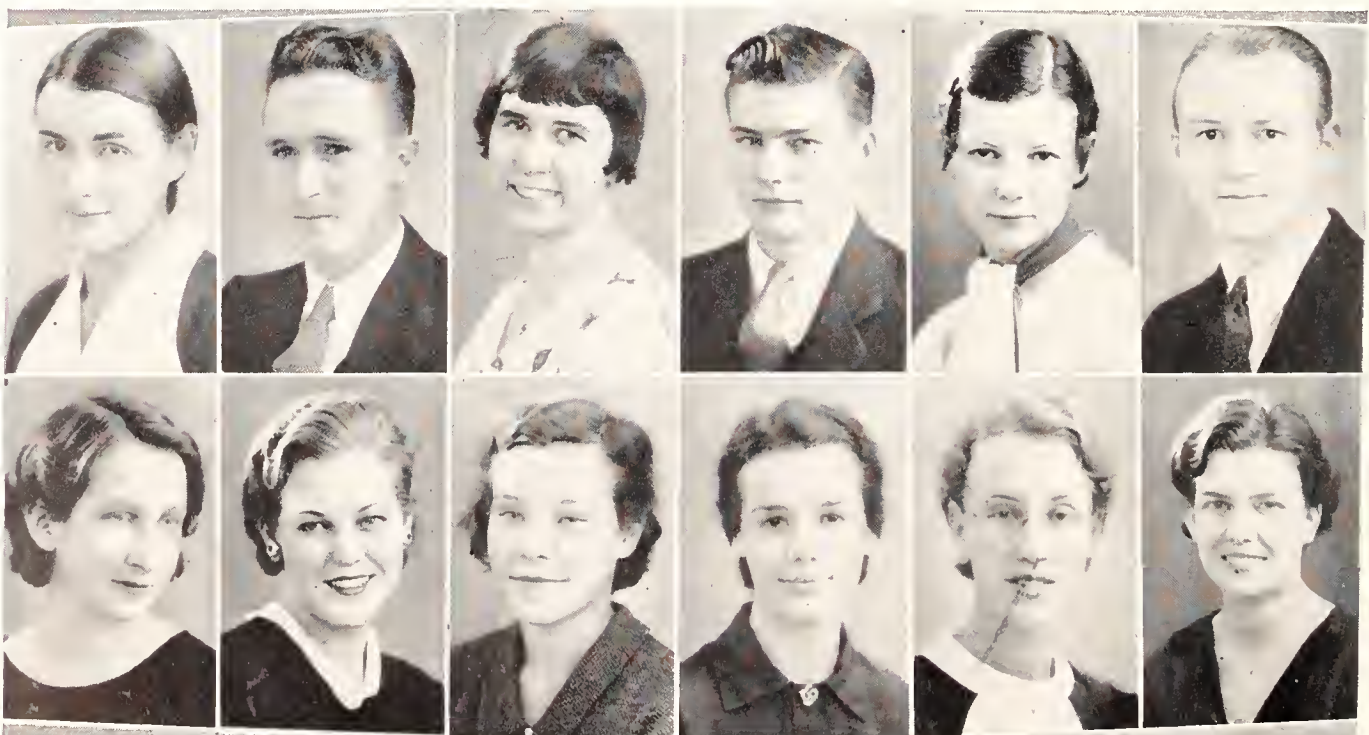

EMMA ANNE STORER Muncie
Industrial Journalism
Franklin Literary Society.

MERRILL LEVERN CARTER Smith Center
Industrial Chemistry
Phi Kappa Tau, Baseball (2, 3, 4; Capt. 4),
"K" Fraternity, Student Council.

JANE ALLEN SWENSON Phoenix, Ariz.
Physical Education
Alpha Delta Pi, W. A. A., Women's "K" Fraternity (Pres. 4), Purple Pepsters, Frog Club, Women's Intramurals.

MARLIN CHARLES SCHRADER Olivet
General Science
Phi Sigma Kappa, Baseball.

HENRY CLAY REPERT Harris
Industrial Journalism
Sigma Alpha Epsilon, Sigma Delta Chi, Scarab, President Student Governing Association, President Sophomore Class, Royal Purple (Adv. Mgr. 1, Sports Ed. 2, Assistant Business Mgr. 3, Business Mgr. 4), Business Manager Collegian.

CARL CRAWFORD BEESON Wamego
Industrial Chemistry
Alpha Tau Omega, Phi Delta Kappa, Phi Lambda Upsilon, Scabbard and Blade, Panhellenic Council, Freshman Phi Kappa Phi Recognition, Basketball.

LIEBMANN GORDON LANGSTON Hutchinson
Commerce
Alpha Phi Omega, Y. M. C. A. Cabinet, Manhattan Theater, Ag Orpheum, "Easy Come, Easy Go," "Minick," "The Ninth Guest," "Ten Nights in a Bar Room," "Number, Please."

MABEL ESTHER RUSSELL Manhattan
Music Education
Mu Phi Epsilon (Rec. Sec. 3, 4), Dynamis, Aggie Pop, Ag Orpheum, Glee Club, "Mikado."

LOLA LOOMIS TOTTEN Jewell
General Science
Alpha Beta, Y. W. C. A.

JACK ALGERNON LOWELL Glen Elder
Physical Education
Baseball, Intramural Athletics.

ERMA JEAN MILLER Manhattan
Physical Education
Delta Delta Delta, Honorary Colonel R. O. T. C.

PAULINE ETHEL JACKSON Claudell
General Science

Storer
Langston

Carter
Russell

Swenson
Totten

Schrader
Lowell

Reppert
Miller

Beeson
Jackson



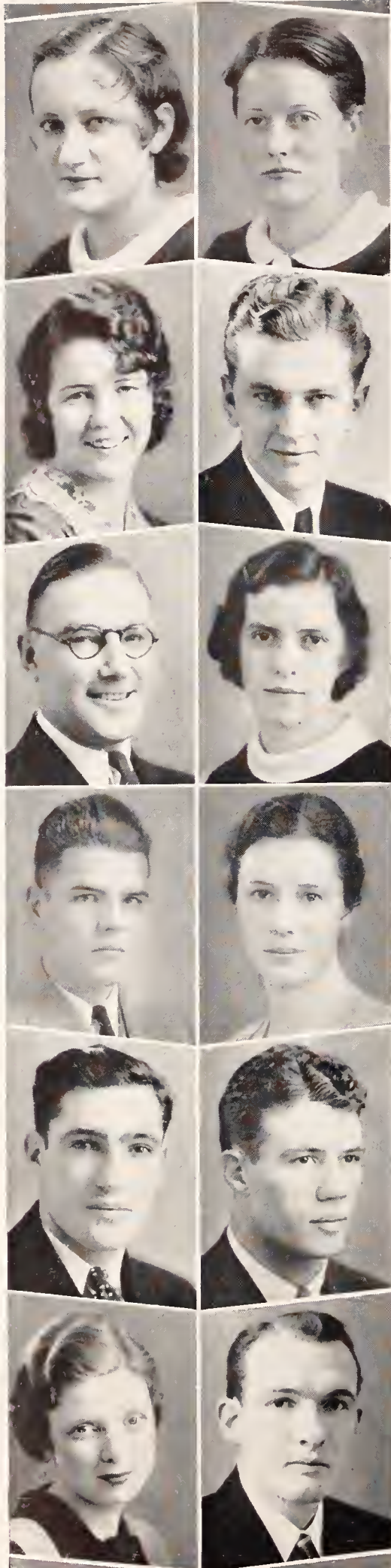

MABEL SOPHIE STENER Courtland
Industrial Journalism

ALICE DAY KIMBALL Manhattan
General Science
Alpha Xi Delta, Enchiladas, Y. W. C. A., Aggie Pop, W. A. A. Council, Purple Pepsters, Bit and Bridle, Women's "K" Fraternity, Intramural Manager, Intramural Athletics.

VERNA LUCILLE ANDERSON Topeka
Physical Education

DONALD JAY FOX Longford
Industrial Chemistry
Phi Sigma Kappa, Pi Epsilon Pi, Scabbard and Blade, Captain R. O. T. C., Chemistry Club.

RALPH DANA GAGE Minneapolis
Physical Education
Sigma Alpha Epsilon, Phi Epsilon Kappa, Football.

KATHRYN RUTH PELTON Manhattan
General Science
Browning Literary Society (Treas. 4), Kappa Phi.

CLAYTON OMAR OBENLAND Manhattan
Industrial Chemistry

OMA LOUISE BISHOP Abilene
Industrial Journalism
Phi Kappa Phi, Mortar Board, Theta Sigma Phi, Ouill Club, Y. W. C. A., Glee Club, Faculty selection as "Outstanding Woman Journalist," Assistant Editor Collegian, Phi Kappa Phi Recognition, Freshman Commission (Pres. 3), "The Bohemian Girl," Good Fellowship Society Cabinet.

DELBERT JAMES JAY COSTA Anthony
General Science
Sigma Phi Epsilon, Track Letter.

RALPH MELVIN GRAHAM EIDorado
Physical Education
Sigma Phi Epsilon, Football (Capt. 4), Basketball, Track, Tennis (Capt. 3).

FRANCES LORINE DOORBOS EIDorado
General Science
Chi Omega.

DONALD CLELL LANDON Topeka
Industrial Chemistry
Phi Delta Theta.

MILFRED JOHN PETERS Halstead
Industrial Journalism

Sigma Delta Chi, Scabbard and Blade, Phi Mu Alpha, Sports Editor Collegian, Band, Freshman Phi Kappa Phi Recognition, Y. M. C. A., Advanced Military.

CARL HERMAN SARTORIUS Garden City
Industrial Chemistry

Phi Delta Theta, Scarab, Pax, T. S. L., Beauvais, Chemical Club, Newman Club, Senior Men's Panhellenic (Sec.-Treas.), Manhattan Theater, "Ten Nights in a Bar Room," Devotional Leader Senior Class.

DOROTHY ROSENCRANS DONNELLY Manhattan
General Science

Alpha Delta Pi, Phi Kappa Phi, Phi Alpha Mu, Ionian Literary Society, Dynamis, Y. W. C. A.

HAROLD OSCAR DENDURENT Goodland
Industrial Journalism

Sigma Delta Chi, Blue Key, Collegian Editor (4), Star Collegian Reporter (2).

ERWIN LYNN KAY Brewster
Industrial Chemistry

Phi Lambda Upsilon, German Club, Chemistry Club, Mathematics Club.

RALPH WILLIAM CROUCH Everest
Commerce

Alpha Kappa Psi, Athenian Literary Society.

DONALD CURTIS HUTCHINSON Hutchinson
Commerce

Beta Theta Pi, Basketball.

LOIS ELDA HOWARD Billings, Mont.
General Science

Alpha Delta Pi, Kappa Phi, Browning Literary Society, Y. W. C. A., W. A. A., Wesley Foundation (Pres.), Glee Club, Orchestra, Women's Intramurals.

JAMES ERFERT HYETT St. Marys
General Science

Phi Kappa.

EDWARD GUERRANT KELLEY, Jr. Manhattan
General Science

Beta Theta Pi, Pi Kappa Delta (2, 3), Y. M. C. A., Debate, R. O. T. C. First Lieut., Chemistry Club.

HERBERT EUGENE SOMERVILLE Manhattan
Commerce

CLIFFORD LaROY SCOTT Norway
Pre-Medicine

Lambda Chi Alpha, Manhattan Theater, Boxing Team (4).



ALICE MARGUERITE BOZARTH Lenora
 Music
 Mu Phi Epsilon (Pres. 4).

SUSAN ROBINSON HAMILTON Kansas City, Mo.
 General Science

GARVIN VERNON HAMILTON Kansas City, Mo.
 General Science

HARRY BERNARD BRANDON, Jr. Osawatomie
 Commerce
 Delta Tau Delta, Alpha Kappa Psi, Beauvais.

LORMOR ALLEN PEARMAN Holton
 Commerce and Accounting

HELEN KATHRYN MORGAN Newton
 Physical Education
 Delta Delta Delta, Purple Pepsters (Pres. 4),
 Y. W. C. A. Cabinet, W. A. A. Council,
 Debate.

LILLIAN KELLY MOSSHART Manhattan
 Commerce and Accounting

FRANCIS WOODROW BOYD Phillipsburg
 Industrial Journalism
 Phi Delta Theta, Basketball, Student Council.

ALMA WILSEY Washington
 General Science
 Kappa Phi, Browning Literary Society, Y. W.
 C. A.

IMOGENE HUGUNIN Manhattan
 Commerce

HELEN LOUISE LEISZ Salina
 Industrial Journalism

RICHARD MELVIN SEATON Manhattan
 Industrial Journalism
 Beta Theta Pi, Phi Kappa Phi, Sigma Delta Chi,
 Scabbard and Blade, Beauvais, Major R. O. T. C.

Bozarth
 Hamilton

Hamilton
 Brandon

Pearman
 Morgan

Mosshart
 Boyd

Wilsey
 Hugunin

Leisz
 Seaton



KENNETH WILSON HARTER EIDorado
 Industrial Journalism
 Sigma Phi Epsilon, Sigma Delta Chi, (Pres. 4),
 Scarab, Friars, T. S. L., Blue Key, Collegian
 Board, Sports Editor Collegian, 1933 Royal
 Purple Staff, Editor 1934 Royal Purple, "K"
 Fraternity, Pax, Freshman Panhellenic, Chairman
 Senior Invitation Committee, Co-editor "K"
 Book, Y. M. C. A. Cabinet, Secretary Y. M.
 C. A. Board, Journalism Press Teams, Football
 (2, 3, 4), Wrestling, Intramurals.

CRYSTAL ELAINE McNALLY Iola
 General Science
 Junior.

PAULINE E. COMPTON Manhattan
 Commerce
 Junior.

CLARA ANN GANTENBEIN Elmo
 Industrial Journalism

VICTOR THERON MERRIFIELD Minneapolis
 Industrial Journalism
 Junior.

LOUIS BION EARLE Washington
 General Science

CHARLOTTE BUCHMANN Clay Center
 Industrial Journalism
 Junior.

CLINTON GERALD ROEHRMAN White City
 Physical Education
 Junior.

WILLIAM EVERETT BROWN Junction City
 General Science
 Junior.

ARTHUR DUCKWORTH TINDALL Hutchinson
 Industrial Journalism
 Junior.

LUCILLE EVANGELINE HERNDON Amy
 General Science
 Junior.

WINIFRED WOLF Ottawa
 Industrial Journalism
 Junior.

Harter
McNally

Gantenbein
Compton

Earle
Merrifield

Roehrman
Buchmann

Tindall
Brown

Wolf
Herndon

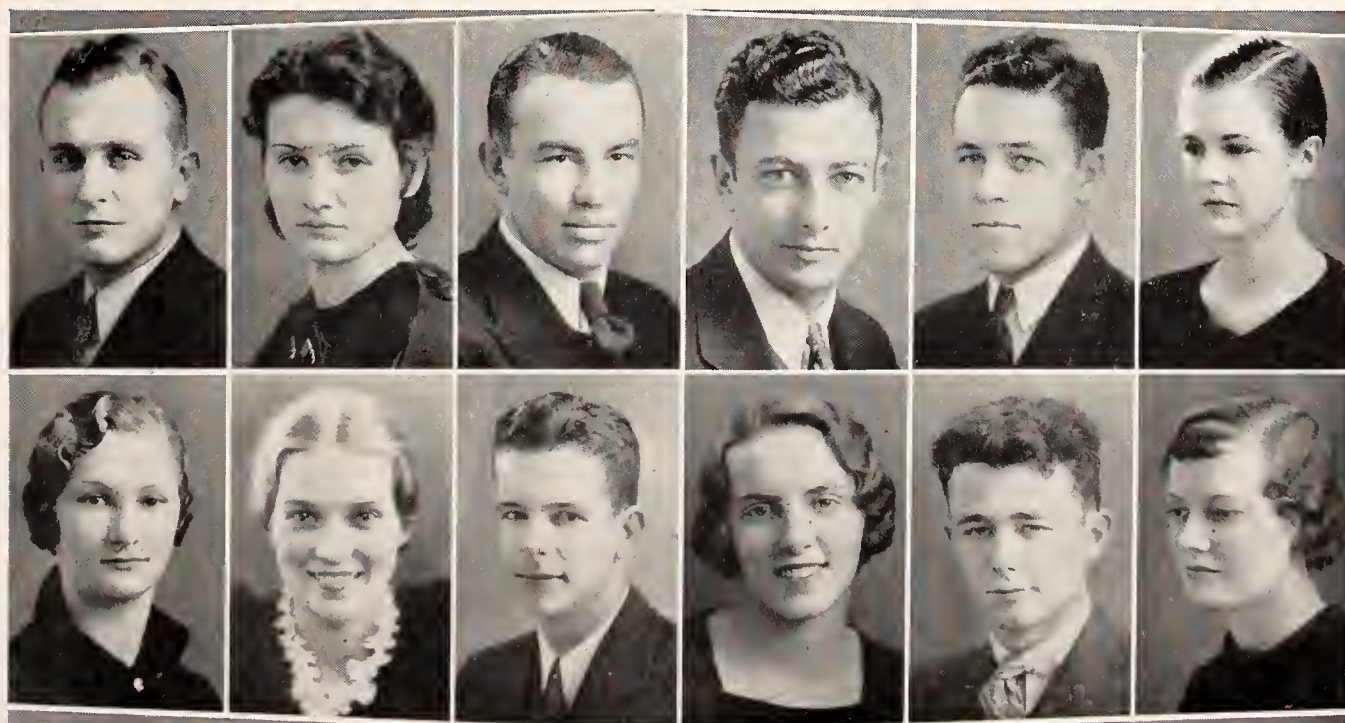



LARRY ALDON DARNELL
 Junior. General Science Osborne

FRED CHARLES BRAMLAGE
 Junior. Commerce and Accounting Junction City

FREDERICK ELMO BEELER
 Junior. Commerce Jewell

DAVID ARMOND HAYS
 Junior. Industrial Journalism Manhattan

LAIRD ALLEN HANSON
 Junior. Commerce Marion

GERALD GOODALE GREEN
 Junior. Commerce Norton

GUY HUSSEY LEMON
 Junior. Industrial Chemistry Manhattan

JOSEPH FRANKLIN CREED
 Junior. Physical Education Bartlesville, Okla.

JOHN McPHERSON RUTHERFORD
 Junior. Commerce Fort Riley

EARL COPELAND BROOKOVER
 Junior. Commerce Scott City

KENNETH BOYD THOMPSON
 Junior. Music Education Wichita

JULIA ELIZABETH RADER
 Junior. Industrial Journalism Manhattan

HENRY CHARLES KIRK
Junior. Commerce and Accounting

Scott City

ELOUISE ARLIE WHITE
Junior. Commerce

Dalhart, Texas

CHARLES CORNELIUS MURPHY
Junior. Industrial Chemistry

Clyde

MARGARET ANNA HEMPLER
Junior. Music Education

Almena

JOHN DONALD PORTER
Junior. Commerce

Mt. Hope

JAMES OTIS THOMPSON
Junior. General Science

Dodge City

KENNETH OLIVER BRECHEISEN
Junior. Physical Education

Garden City

HERBERT LEWIS BECKETT
Junior. Commerce

Garden City

PHILIP CARL BLACKBURN
Junior. Industrial Chemistry

Manhattan

WILLIAM CHRIS COVINGTON
Junior. Commerce

Wellington

JACONETTE LAWRENCE
Junior. Industrial Journalism

Council Grove

MARIAN MERRIDETH MANION
Junior. Industrial Journalism

Goodland

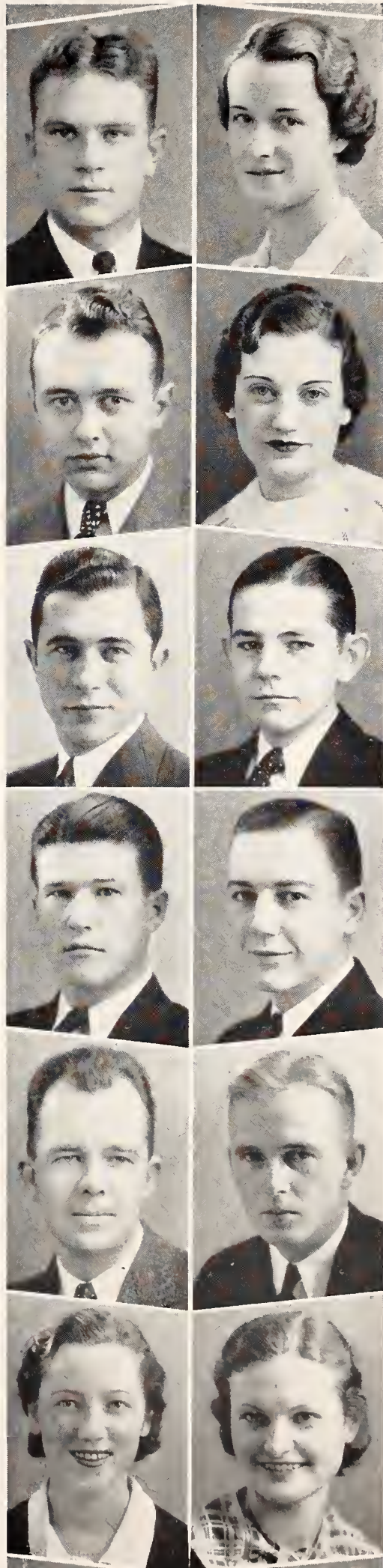

GWENDOLYN LOUISE STARKEY Hutchinson
 General Science
 Junior.

ROBERTA LA VONE SHANNON Geneseo
 General Science
 Junior.

WINIFRED MARGUERITE PURVIANCE Milford
 General Science
 Junior.

MARJORIE AGNES LOMAS Manhattan
 General Science
 Sophomore.

MILDRED BERNICE SANDS Wichita
 General Science
 Junior.

MARJE LORRAINE BLYTHE White City
 General Science
 Sophomore.

EDNA MARIE RUNCIMAN Culver
 General Science
 Special.

MAXWELL PERRINE WANN Manhattan
 General Science
 Sophomore.

MARJORIE JEAN SHELLENBERGER Hutchinson
 Industrial Journalism
 Junior.

MARIAN AUDREY BIGGS Barnard
 General Science
 Sophomore.

JANE KAHL Topeka
 Industrial Journalism
 Junior.

LLOYD CARR RIGGS Manhattan
 Industrial Journalism
 Sophomore.

Starkey
Shannon

Purviance
Lomas

Sands
Blythe

Runciman
Wann

Shellenberger
Biggs

Kahl
Riggs



JAMES BERNARD EDWARDS Phillipsburg
 Physical Education
 Sophomore.

ELSIE GERTRUDE GOTTSCHALK Wichita
 Physical Education
 Sophomore.

ROBERT DRAKE SPENCER Leavenworth
 General Science
 Special.

ROSAMOND PAULINE HAEBERLE Clearwater
 General Science
 Sophomore.

DONNA THEODOSIA JOHNSON Cleburne
 Industrial Journalism
 Sophomore.

CLIFFORD LELAND FELDT Manhattan
 Commerce
 Sophomore.

LAWRENCE WICKS SCHOOLCRAFT Fredonia
 Commerce
 Sophomore.

FAYE ADELINE YOUNG Bloom
 Industrial Journalism
 Sophomore.

ELEANOR OTTO Manhattan
 General Science
 Sophomore.

DONALD EUGENE LOWE Moscow
 Commerce
 Sophomore.

Edwards
Gottschalk

Spencer
Haeberle

Johnson
Feldt

Schoolcraft
Young

Otto
Lowe





ALBERT VON SCHWARTZ
 Freshman. General Science Manhattan

HORTON MEYER LAUDE
 Freshman. General Science Manhattan

WINIFRED WINSHIP
 Freshman. Industrial Journalism Phillipsburg

JEAN BROWN WILLOUGHBY
 Freshman. General Science Manhattan

DOROTHY VESTA FUNK
 Freshman. Commerce Manhattan

ERNEST DeWAYNE JESSUP
 Freshman. Industrial Journalism Wichita

ANNE MINNIE HIRT
 Freshman. Music Education Bucklin

CLARENCE HALE WEAVER
 Freshman. General Science Clay Center

GERALDINE MADGE KENNEY
 Freshman. General Science Norton

DORIS ALENE KUBIN
 Freshman. Physical Education McPherson

MARJORIE FLORENCE LeROUX
 Freshman. General Science Topeka

HAZEL MARIE WALDEN
 Freshman. General Science Leavenworth

LILLIAN JONES MUNAL
 Freshman. General Science

Milford

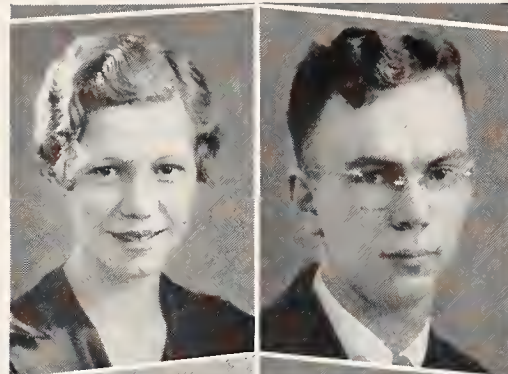

RAY ALLISON DUNHAM
 Freshman. Industrial Journalism

Jewell

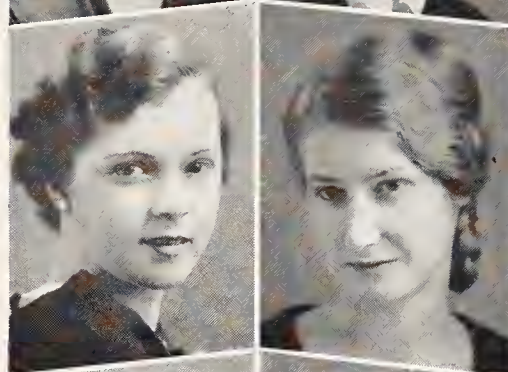

DOROTHY MARIE SCHMITZ
 Freshman. General Science

Alma

HAZEL RUTH HEDSTROM
 Special. General Science

Burdick

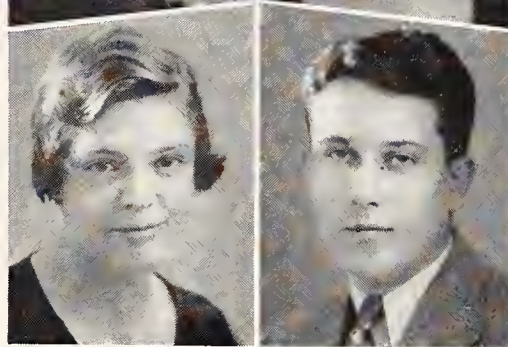

MARJORIE MABLE McCOLLOCH
 Freshman. General Science

Manhattan

RALPH THORNTON RANKIN
 Freshman. Industrial Chemistry

Manhattan



ELIZABETH IRENE WOODBURN
 Freshman. General Science

Cleburne

RUBY V. HERNDON
 Special. General Science

Amy



HELEN LAWSON MILLICAN
 Freshman. Commerce

Topeka

MARGARET EMMA COFFMAN
 Freshman. Home Economics

Overbrook



SARA JANE ANTRIM
 Freshman. Physical Education

Topeka

LYLE MOYER MURPHY
 Freshman. General Science

Manhattan



DIVISION OF ENGINEERING

THE engineering division at Kansas State offers professional training in the following fields: agricultural engineering, architectural engineering, civil engineering, electrical engineering, landscape architecture and mechanical engineering. This work is all in the nature of four-year curricula which are rather closely specified to give the fundamental training required in that branch of the profession chosen. Minor variations are permitted in these curricula, however, either by electives or by substitution to suit the wishes and inclinations of particular students. For example, for those interested in aeronautics, certain courses in aerodynamics and airplane design may be substituted for otherwise required subjects in the mechanical engineering curriculum.

Recognition of the importance of engineering together with additions to and improvements in the facilities for engineering education at Kansas State have resulted in a rapid growth of the division in recent years. This is clearly shown by the fact that for the past five years there have been, on the average, 130 bachelor degrees in engineering conferred each year.



DEAN ROY A. SEATON has been continuously employed at Kansas State since his graduation from this institution in 1904, except for certain periods covered by leaves of absence. He received his Master of Science degree from Kansas State in 1910, and took advanced work at the University of Wisconsin and the Massachusetts Institute of Technology, receiving the degree S. B. in M. E. from the latter institution in 1911.

In 1911 and 1912 he was a designer in the steam turbine department of the General Electric Company. He spent 1918 as a Captain in the Ordnance department of the U. S. Army, designing artillery ammunition. Returning to Kansas State after the war, he was made Dean of the Division of Engineering and Director of the Engineering Experiment Station in 1920.

He is past-president of the Society for the Promotion of Engineering Education and of the Kansas Engineering Society, and chairman of the Kansas Registration Board for Professional Engineers.



DEAN R. A. SEATON



ENGINEERING



HARLAN EDWIN RATHBUN Manhattan
 Architecture

Gargoyle Club (Sec. 4, Pres. 4), Y. M. C. A., Art Editor
 Royal Purple (2), Kansas State Engineers Staff, Engineers'
 Open House Committee.

CLAIR NORMAN PALMER Kincaid
 Electrical Engineering

Acacia, Phi Kappa Phi, Sigma Tau (Pres. 4), Blue Key, A. I.
 E. E. (Pres. 4), Engineering Society (V-Pres. 4), Business Man-
 ager Kansas State Engineer, St. Pat (4), Engineers' Open House
 Committee, Cadet Colonel R. O. T. C.

NORMAN JOHN SOLLENBERGER Manhattan
 Civil Engineering

JOYCE GLICK WRIGHT Topeka
 Electrical Engineering
 Beta Theta Pi, A. I. E. E.

MAJOR BLISS Minneapolis
 Civil Engineering
 Sigma Alpha Epsilon.

ALBERT KILIAN BADER Junction City
 Architectural Engineering
 Sigma Nu, President Student Council, Blue Key (V-Pres.),
 Steel Ring (V-Pres.), Kansas State Engineer Staff.

WILLIAM EAN GILDERSLEEVE Kingston, N. Y.
 Electrical Engineering
 Dynamis, Y. M. C. A. (Cabinet 3, 4).

CLIFFORD JAY WOODLEY Tecumseh
 Mechanical Engineering

WILFRED NUFFER WALLACE Augusta
 Mechanical Engineering
 Kappa Sigma, Sigma Tau, Steel Ring (Sec.-Treas. 4), A. S. M. E.
 (Pres. 4), Pax, Scarab, Senior Class Treasurer, Y. M. C. A.,
 Kansas State Aeronautical Association, Glee Club, Chorus,
 "The Passion Play," "The Messiah," "The Mikado."

ELBERT EDEN WHEATLEY Gypsum
 Civil Engineering
 Phi Sigma Kappa, A. S. C. E. (Treas.), Mortar and Ball, Scarab,
 R. O. T. C. (First Lieutenant Coast Artillery).

WILLARD MARTIN CHENEY Abilene
 Electrical Engineering

JAMES ANDREW O'MALLEY St. Joseph, Mo.
 Chemical Engineering
 Phi Kappa, Wampus Cats, Newman Club, Scarab.

WILLIAM PHILIP SIMPSON Salina
 Civil Engineering
 Newman Club, Mortar and Ball, Phi Kappa Phi, Tennis Squad
 (2), Wrestling Squad (3), Rifle Team (4).

RALPH WALDO WINGET Garden City
 Mechanical Engineering
 Band, Wrestling.

RAYMOND MAURICE NELSON Troy
 Civil Engineering
 Sigma Alpha Epsilon, Sigma Tau, Steel Ring, Beauvais, Phi
 Kappa Phi Freshman Recognition, A. S. C. E., Kansas State
 Engineer Staff, Engineers' Open House Committee (3, 4).

JOHN SHERMAN BIGGS Washington
 Civil Engineering
 Alpha Tau Omega, A. S. C. E., Track '29.

VERNON HOWARD BOHNENBLUST Leonardville
 Electrical Engineering
 Theta Xi, A. I. E. E., Men's Glee Club, Wrestling Team.

ERNEST RUDOLPH SPECHT Emporia
 Civil Engineering
 Theta Xi, A. S. C. E.

ROBERT CARLYLE McINTIRE Belleville
 Civil Engineering

MARVIN WILLIAM FREELAND Effingham
 Electrical Engineering
 Franklin Literary Society, Student Forum Committee (1, 2),
 Engineers' Open House Committee (4).

ORVA HARRISON DOUGLAS Courtland
 Mechanical Engineering
 Theta Xi, Mortar and Ball.

JAMES HERNDON SCOTT Kansas City, Mo.
 Electrical Engineering.

DONALD GEORGE GENTRY Manhattan
 Civil Engineering
 Lambda Chi Alpha, Pi Kappa Delta, Sigma Tau, Phi Kappa
 Phi, A. S. C. E., Inter-Collegiate Debate.

GEORGE ERNEST PINTER Waterbury, Conn.
 Electrical Engineering
 Sigma Tau, Dynamis, A. I. E. E. (Sec.), Engineers' Open House
 Committee (4), Men's Glee Club (3), Varsity Swimming (4).

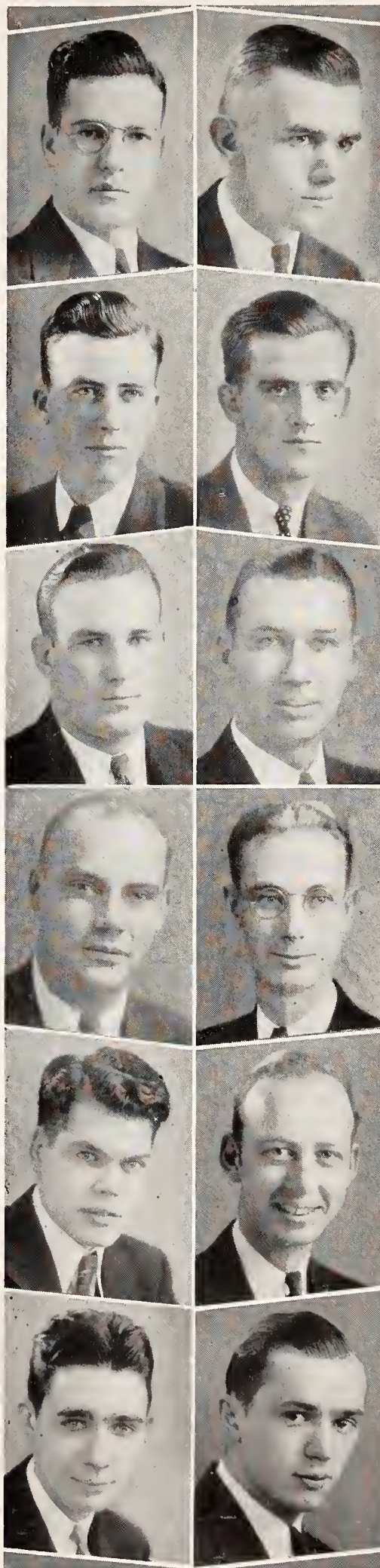

EDWARD LOUIS BROGHAMER
 Wilkes-Barre, Pa.
 Mechanical Engineering
 Lambda Chi Alpha, Phi Kappa Phi, Mortar and
 Ball, Football, Tennis.

ARCHIE FRENCH
 Augusta
 Electrical Engineering
 Lambda Chi Alpha, Sigma Tau, Y. M. C. A.
 Cabinet.

LLOYD HOYT SCOTT
 Sidney, N. Y.
 Electrical Engineering
 Sigma Tau, Dynamis, Band.

LESLIE EUGENE MURPHY
 Galena
 Mechanical Engineering
 Phi Sigma Kappa, Pax, Steel Ring (Pres. 4),
 A. S. M. E. (Pres. 4), Advertising Manager
 Kansas State Engineer, Engineers' Open House
 Committee, Swimming Team.

NEWTON LOWELL HINKSON
 Halstead
 Civil Engineering
 Alpha Kappa Lambda, A. S. C. E. (V-Pres. 4),
 Varsity Wrestling.

LOYT LELAND LATHROP
 Burlington
 Electrical Engineering
 Alpha Kappa Lambda, A. I. E. E., Aggie Pop,
 Y. M. C. A., Intramurals.

CLIFFORD HIBBARD BLACK
 Manhattan
 Architecture
 Phi Kappa Tau, Sigma Tau, A. I. A., Architec-
 tural Sophomore Honors, College Quartet,
 Glee Club, Opera, Choir.

HAROLD ARTHUR TOTTEN
 Jewell
 Electrical Engineering

WALTER JOHN LEEMHUIS
 Rome, N. Y.
 Electrical Engineering
 Theta Xi, A. I. E. E.

HUBERT MAXWELL RIVERS
 Hutchinson
 Chemical Engineering
 Phi Lambda Upsilon, Steel Ring, Orchestra,
 Kansas State Engineer Staff, Engineers' Open
 House.

JOHN LEON SEALEY
 Salina
 Chemical Engineering
 Delta Tau Delta.

GEORGE WATHEN EDELEN, Jr.
 Kansas City, Mo.
 Civil Engineering

Brogamer
 French

Scott
 Murphy

Hinkson
 Lathrop

Black
 Totten

Leemhuis
 Rivers

Sealey
 Edelen

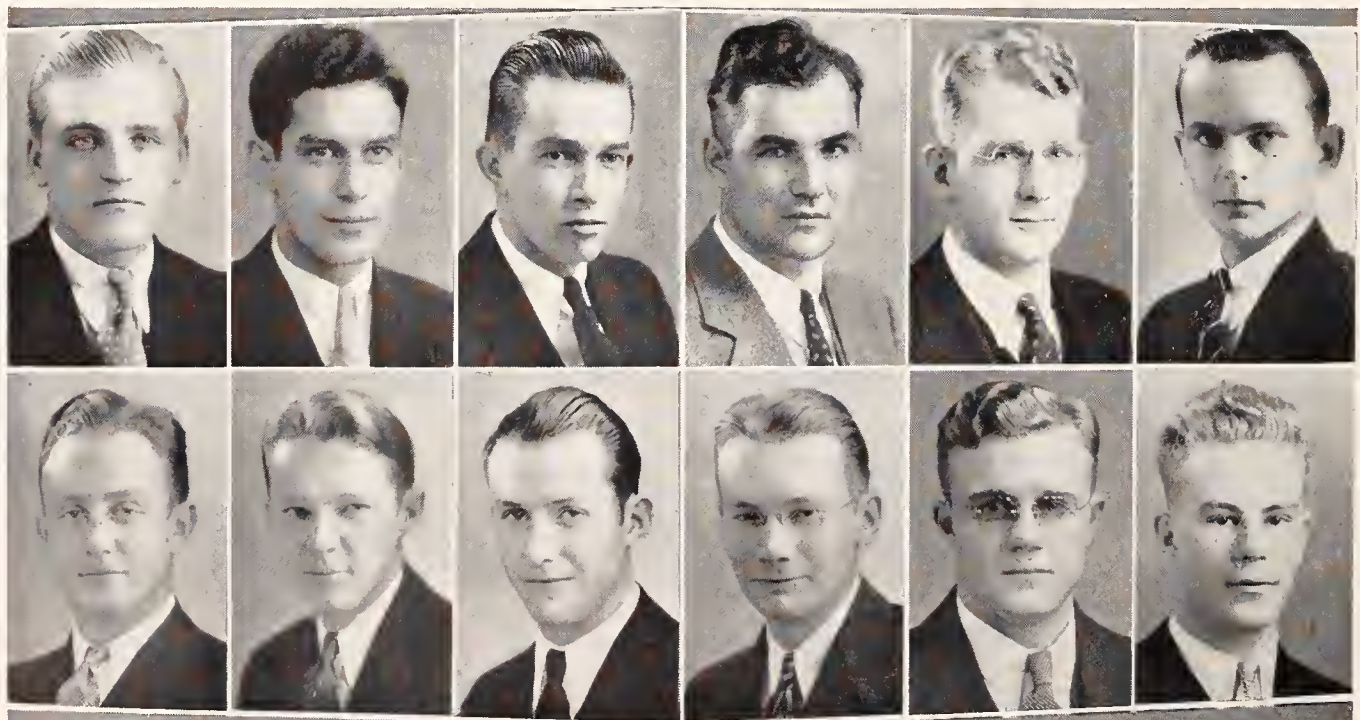

LAWRENCE BEERS DONALDSON
 Kansas City, Mo.
 Electrical Engineering

WILLIAM HERMAN SUNDERLAND Fairview
 Civil Engineering
 Kappa Sigma, Sigma Tau, A. S. C. E.

OLIN ORLANDO EDIGER Newton
 Civil Engineering
 Kappa Sigma, A. S. C. E. (Treas. 4).

ROBERT G. WHITE Manhattan
 Agricultural Engineering
 A. S. A. E. (V-Pres. 4).

VIRGIL THEODORE CHAPMAN Manhattan
 Civil Engineering

EUGENE DECATUR WARNER Manhattan
 Architectural Engineering
 Gargoyle Club, Y. M. C. A. Cabinet, Intercollegiate Debate, Glee Club, Chorus, Freshman Commission, Engineers' Open House Committee, Chairman Student Forum Committee.

JAMES CORNELIUS RICHARDS, Jr. Manhattan
 Chemical Engineering
 Phi Kappa, Pi Epsilon Pi, Pax (Pres. 3), Newman Club, Chemistry Club, R. O. T. C. Major.

JOHN WILLIAM LOTH Buffalo, N. Y.
 Electrical Engineering
 Y. M. C. A., German Club (Pres. 4).

ALLEN RICHARD HEIDEBRECHT Buhler
 Electrical Engineering
 Theta Xi, Sigma Tau.

EPHRAIM OREN SCHWAB Gridley
 Agricultural Engineering
 Tau Kappa Epsilon, A. S. A. E. (Pres. 4).

MELVIN WILLIAM SHROEDER Grandview, Mo.
 Electrical Engineering

GILBERT GEORGE NOBLE Lyons
 Civil Engineering
 Acacia, A. S. C. E. (Treas. 4).

Donaldson
 Sunderland

Ediger
 White

Chapman
 Warner

Richards
 Loth

Heidebrecht
 Schwab

Shroeder
 Noble

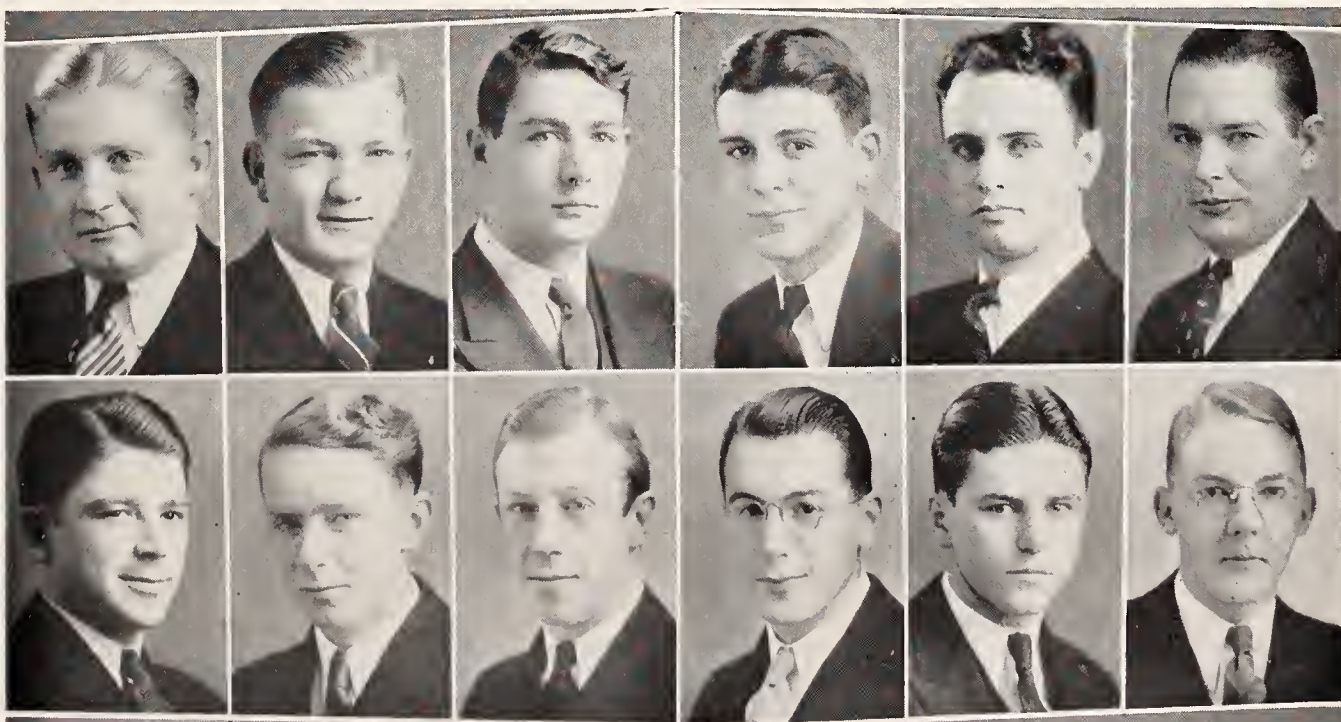

FRANCIS JOSEPH PERRIER Olpe
 Mechanical Engineering
 Tau Kappa Epsilon, Scabbard and Blade, Glider Club, Advanced R. O. T. C., Rifle Team (3, 4).

JAMES DREW Rolla
 Electrical Engineering

WILLIAM CLARENCE HIGDON Canton
 Mechanical Engineering
 Sigma Nu.

BURL ZIMMERMAN Manhattan
 Architectural Engineering
 Sigma Tau, Alpha Phi Sigma, Gargoyle Club (V-Pres.).

JOHN ELMORE GOING Topeka
 Mechanical Engineering
 Sigma Nu, "K" Fraternity, T. S. L. (Pres.), A. S. M. E. (V-Pres.), Cadet Colonel R. O. T. C., Track Team, Football Squad.

HUGH SICKNER MAXWELL Wichita
 Electrical Engineering
 Sigma Tau, A. I. E. E., Engineers' Open House Committee.

GEORGE HAROLD ELLINGER Abbyville
 Electrical Engineering
 Athenian Literary Society (Sec.), Men's Glee Club, Y. M. C. A.

HAROLD MILTON NELLANS Potwin
 Mechanical Engineering

JOHN EMERY VEATCH Ozark, Mo.
 Agricultural Engineering
 Phi Kappa Phi, Sigma Tau, Steel Ring, Alpha Phi Omega, "K" Fraternity, Mortar and Ball (V-Pres.), Cosmopolitan Club, A. S. A. E. (Pres.), Sophomore Honors, Track, Wrestling.

VIRGIL FERDANAND LUNDBERG Falun
 Electrical Engineering
 Phi Lambda Theta, Pax, Alpha Phi Omega, A. I. E. E., Manhattan Theater, Debate.

GEORGE JACKSON DAVIDSON Manhattan
 Architecture
 Phi Delta Theta, Pax, Gargoyle Club, Freshman Panhellenic, Business Manager Manhattan Theater, Basketball, Track.

NILS ILMARI SAVEN Gardner, Mass.
 Electrical Engineering
 Dynamis, Sigma Tau, Band.

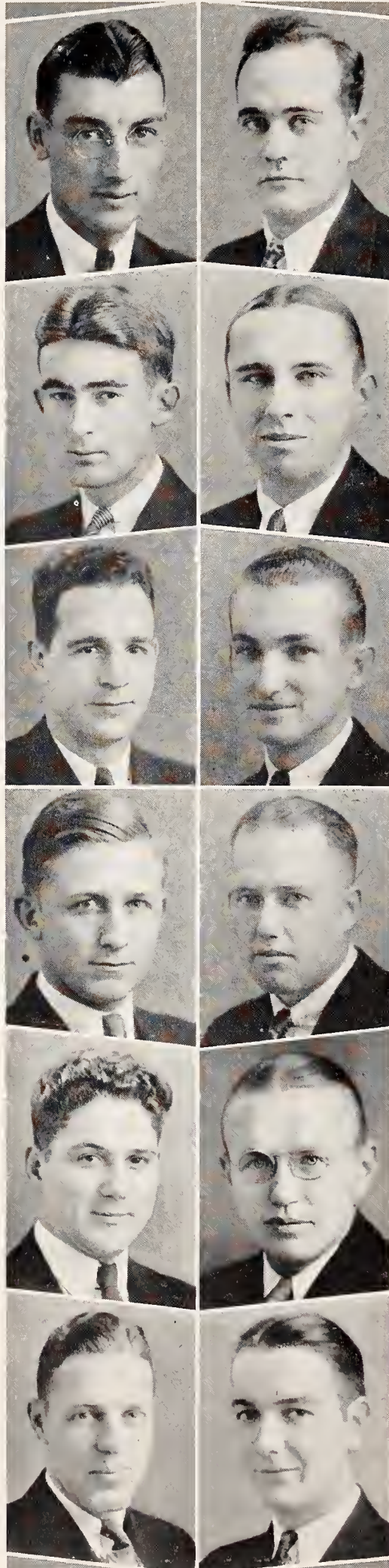

LEWIS ALFRED WILSON Valley Center
Civil Engineering

JOHN STEPHEN BIDNICK Kansas City
Mechanical Engineering

GEORGE IRVIN Stafford
Agricultural Engineering

T. F. McMAHON Beattie
Civil Engineering

BLAIR CLESTER FORBES Leavenworth
Mechanical Engineering

HENRY NORBERT LUEBCKE Marysville
Agricultural Engineering

HAROLD ARTHUR TOTTEN Clifton
Electrical Engineering
Aggie Knights, Alpha Beta, Intersociety Plays,
Intramurals.

HAROLD CLINTON WEATHERS Haviland
Civil Engineering
Delta Tau Delta.

E. G. JOHNSON Emporia
Electrical Engineering

HARRISON ALLEN MILLER Cawker City
Electrical Engineering
A. I. E. E., K. S. Radio Club, Intramurals.

LORAN GLENN STUKEY Steamboat Springs, Colo.
Electrical Engineering
Phi Kappa Tau, Steel Ring, A. I. E. E., Scabbard
and Blade, Wampus Cats, Engineers' Open
House Committee.

HAROLD WALTER POOLE Wichita
Electrical Engineering

Wilson
Bidnick

Irvin
McMahon

Forbes
Luebcke

Totten
Weathers

Johnson
Miller

Stukey
Poole

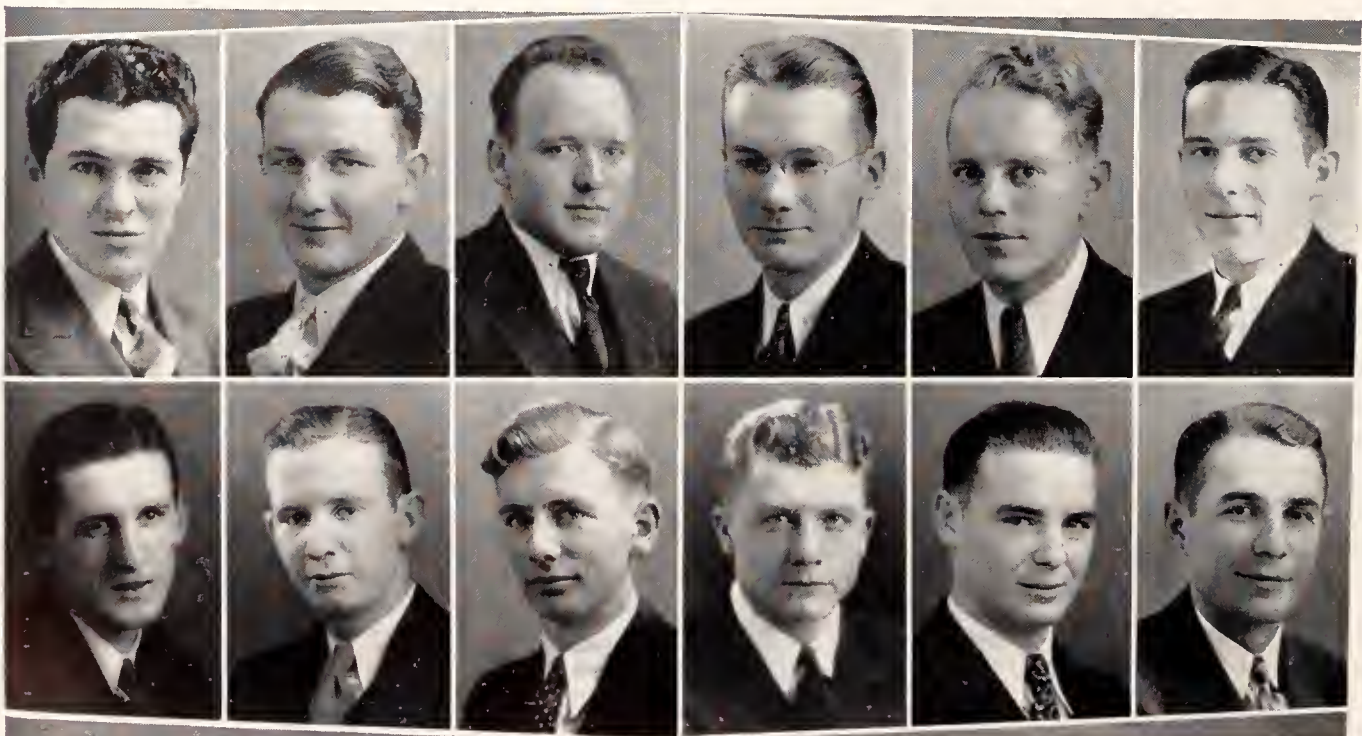

| | | | |
|---|-------------|---|---------------|
| WALTER CLARE HULBERT Agricultural Engineering Sigma Tau. | Wichita | RUSSELL JOSEPH HURT Electrical Engineering Junior. | Manhattan |
| MARTIN GERHARDT SEIBEL Civil Engineering | Ellis | CHARLES OZIAS FILES Electrical Engineering Junior. | Overland Park |
| HAL FIELD EIER Civil Engineering Junior. | Atwood | HOWARD BUSBY HUDIBURG Chemical Engineering Junior. | Independence |
| WARREN FERDINAND KELLER Electrical Engineering and Milling Industry Junior. | Great Bend | ROBERT LeROY HEINSOHN Electrical Engineering Junior. | Newton |
| PAUL A. NEUSCHWANGER Electrical Engineering Junior. | Bloomington | BEN ALFRED SELLERS Civil Engineering Junior. | Lyons |
| WAYNE CALLAHAN Electrical Engineering Junior. | Coffeyville | CLIFFORD LANKFORD ALCORN Electrical Engineering Junior. | Carbondale |

Hulbert
Hurt

Seibel
Files

Eier
Hudiburg

Keller
Heinsohn

Neuschwanger
Sellers

Callahan
Alcorn

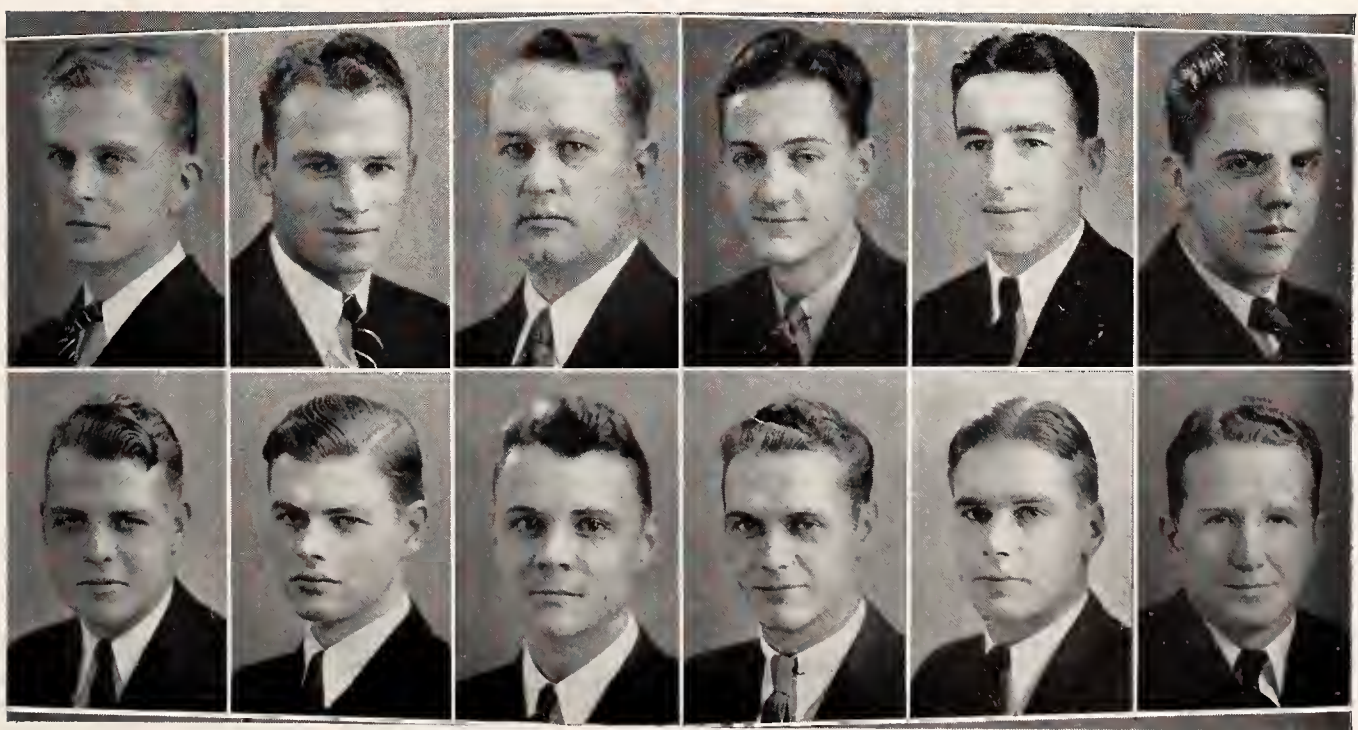

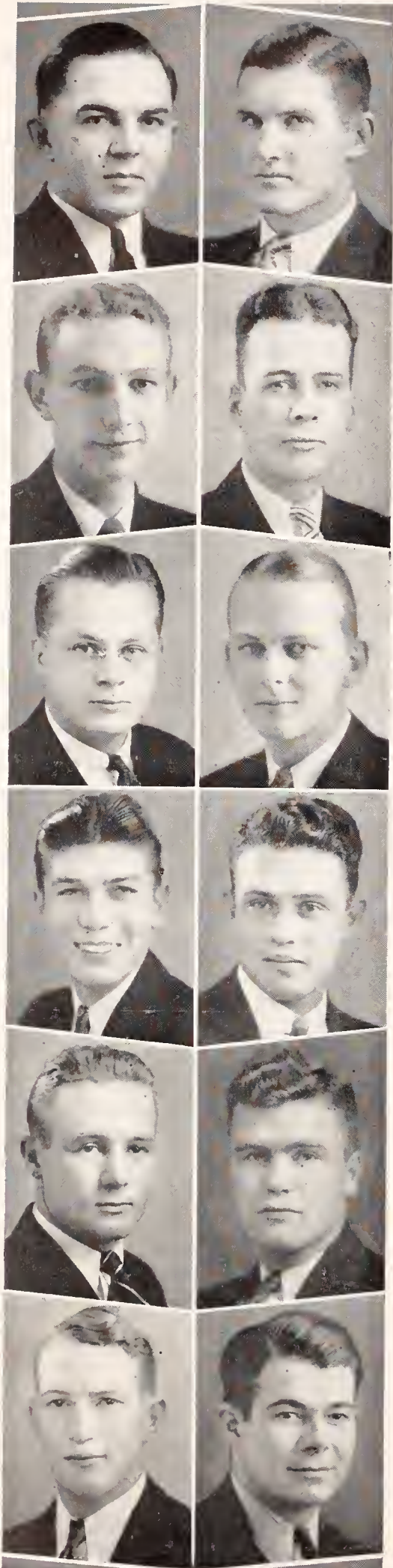

LOUIS CARLYLE AICHER Hays
 Junior. Electrical Engineering

CLAUDE CLAYTON YOUNG Utica
 Junior. Electrical Engineering

ROBERT ELSTON WALLERSTEDT Manhattan
 Junior. Electrical Engineering

EVAN LLOYD DAVIS Topeka
 Junior. Architecture

WILLIAM HARDY PRENTICE Clay Center
 Junior. Electrical Engineering

WARD HAYNES SHURTZ Manhattan
 Junior. Electrical Engineering

LEONARD ALBERT ZERULL Ellis
 Junior. Electrical Engineering

CHARLES SCOTT SKINNER Tyro
 Junior. Civil Engineering

ANSEL WALTER TOBIAS Lyons
 Junior. Agricultural Engineering

JAMES DANIEL MAYDEN Junction City
 Junior. Electrical Engineering

STANLEY TAYLOR MERRILL Abilene
 Junior. Electrical Engineering

HAL HOLLINGSWORTH DOOLITTLE Kansas City, Mo.
 Junior. Electrical Engineering

DWIGHT IVAN GILLIDETT
Junior. Architectural Engineering

Plains

JEAN McDOUGAL DEXTER
Special. Architecture

Columbus, Ga.

EMERALD GLENN RADER
Junior. Civil Engineering

Severy

LESLIE WATERMAN KING
Junior. Flour Mill Engineering

Wichita

CHARLES FRED JOHNSON
Junior. Mechanical Engineering

Kansas City, Kan.

EUGENE HOWELL MOCK
Junior. Chemical Engineering

Topeka

HAROLD CLAASSEN
Junior. Civil Engineering

Newton

ALLAN RUDD SHANK
Junior. Electrical Engineering

Woodbine

VORRAS ALEXANDER ELLIOTT
Junior. Mechanical Engineering

McPherson

HERBERT WAYNE BEEMAN
Junior. Architecture

Hutchinson

ALBERT CASSIUS ESTERLY
Junior. Architectural Engineering

Carthage, Mo.

FRANCIS RAYMOND ARNOLDY
Sophomore. Electrical Engineering

Salina

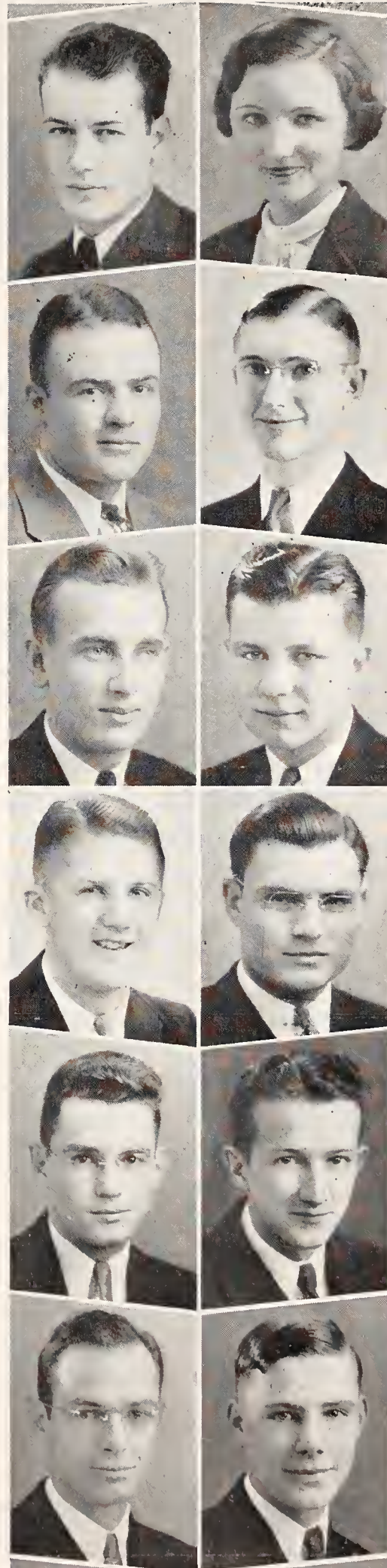

DONALD LAWRENCE MAXWELL Menlo
 Chemical Engineering
 Sophomore.

ARTHUR CHARLES WILLIS Hugoton
 Chemical Engineering
 Freshman.

WALTER BYRAM PURVIANCE Milford
 Architecture
 Sophomore.

DELMER ERNEST SHREVE Augusta
 Mechanical Engineering
 Freshman.

DEAN HAMLIN MILLER Ness City
 Mechanical Engineering
 Sophomore.

DAVID CLAY ROBERTS Liberal
 Chemical Engineering
 Freshman.

GILBERT LEE GAUMER Gypsum
 Architecture
 Sophomore.

HAROLD RALPH ROBERTS Stratford, Texas
 Agricultural Engineering
 Freshman.

CHARLES WEEKS Wichita
 Civil Engineering
 Sophomore.

ROY ALBION ROBINSON Larned
 Electrical Engineering
 Freshman.

JOHN ROBERT WHEELOCK Cusihuriachic, Mexico
 Mechanical Engineering
 Freshman.

MAYNARD MELVON FURNEY Manhattan
 Mechanical Engineering
 Freshman.

PAUL EDWARD HOPKINS Abilene
 Mechanical Engineering
 Freshman.

GEORGE CLIFFORD HENDERSON Herington
 Chemical Engineering
 Freshman.

Maxwell
Willis

Purviance
Shreve

Miller
D. Roberts

Gaumer
H. Roberts

Weeks
Robinson

Wheelock
Furney

Hopkins
Henderson

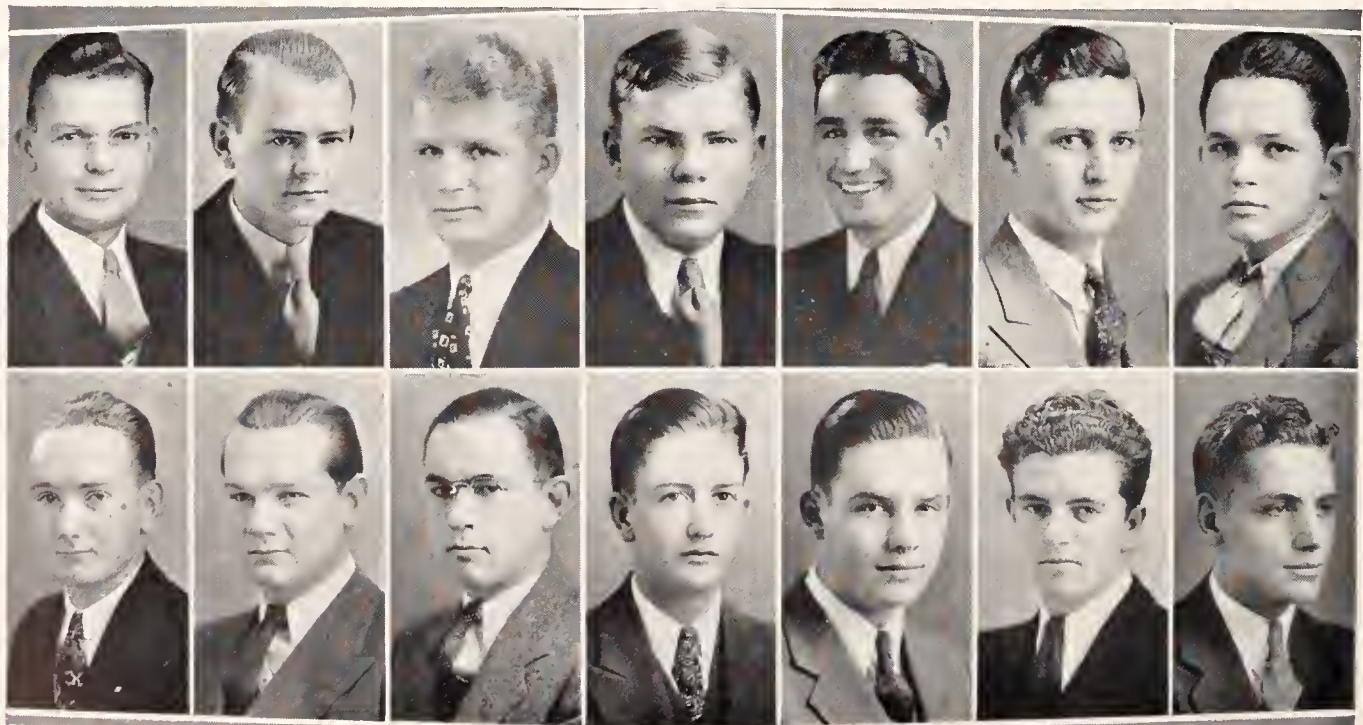

DIVISION OF AGRICULTURE

THE curricula of the Division of Agriculture provides training for those who wish to devote their lives to agriculture, the largest and most essential industry in Kansas. The division is well prepared to provide such training. It is manned by a large staff of high-class, well-trained teachers who are specialists in their respective fields of work. It is equipped with adequate laboratory facilities, extensive greenhouses, large numbers of high-class animals of all important breeds and numerous experimental fields and plots that make it one of the best equipped agricultural educational organizations in the world.

Training is offered by the division in five curricula: agriculture, agricultural administration, landscape gardening, milling industry, and the combined six-year curriculum in agriculture and veterinary medicine. These curricula offer opportunity for the election of a wide choice of subject matter and provide adequate training for more than 100 useful and interesting occupations.



DEAN LELAND EVERETT CALL, Dean of Agriculture and Director of the Kansas Agricultural Experiment Station, attended Ohio State University receiving a Bachelor of Science degree in agriculture in 1906 and a Master of Science degree in 1912. He became a member of the staff of Kansas State College of Agriculture and Applied Science as instructor in soils in 1907. In 1913, he was made head of the Department of Agronomy and served in that capacity until 1925 when he became Dean and Director. Dean Call was granted leave of absence from January 1 to June 30, 1934, to serve temporarily as President of the Federal Land Bank of Wichita.

Dr. W. E. Grimes is acting Dean of the Division of Agriculture during the absence of Dean Call.



DEAN L. E. CALL



AGRICULTURE



WILFRED HAROLD PINE Lawrence
 Agriculture
 Farm House, Alpha Zeta (Scribe 4), Dynamis, Pax, Agricultural Economics Club, Collegiate 4-H Club, Ag Association, Phi Kappa Phi Honors, Dairy Products Judging Team, Crops Judging Team.

WILLIAM HENRY JUZI Florence
 Agriculture
 Farm House, Alpha Zeta, Dairy Club (Pres. 4), Ag Association, Phi Kappa Phi Honors, Gamma Sigma Delta, Glee Club, Y. M. C. A., Football, Rifle Team.

LINFORD L. TRUAX Peabody
 Agricultural Administration
 Scabbard and Blade, Collegiate 4-H Club, Agricultural Economics Club, Meats Judging Team, Y. M. C. A., Advanced R. O. T. C.

NEVLYN RICHARD NELSON Belle Plaine
 Agricultural Administration
 Farm House, Alpha Zeta, Pi Epsilon Pi, Agricultural Economics Club (Cor. Sec. 4), Collegiate 4-H Club, Moo Club, Freshman Men's Panhellenic, Dairy Products Judging Team, Poultry Judging Team.

LLOYD OSCAR GUGLER Woodbine
 Agricultural Administration
 Alpha Gamma Rho, Collegiate 4-H Club, Agricultural Economics Club, Intramurals.

CLARENCE EUGENE KEITH Ottawa
 Agricultural Administration

HARRY CLARENCE JOHNSON Marquette
 Milling Industry
 Phi Kappa Tau, Steel Ring, Advertising Manager Kansas State Engineer, Pi Epsilon Pi (Pres.), Engineers' Open House, Ag Student, Band, Intramurals.

VERNON EDWARD BURNET Manchester, Okla.
 Agricultural Economics
 Farm House, Alpha Zeta, Agricultural Economics Club, Block and Bridle Club, Collegiate 4-H Club, Senior Livestock Judging Team.

CLARENCE LEE GISH Abilene
 Poultry Husbandry
 Farm House, Alpha Zeta, Ag Student, Phi Kappa Phi Honors, Poultry Judging Team.

MERWIN EDGAR NIXON Manhattan
 Animal Husbandry
 "K" Fraternity, Block and Bridle, Y. M. C. A., Track.

DALE HENRY EDELBLUTE Keats
 Agriculture

PIUS H. HOSTETLER Harper
 Dairy Manufacturing
 Sigma Phi Epsilon, Alpha Zeta (Treas. 4), Dairy Club (Pres. 3), Collegiate 4-H Club, Y. M. C. A., Dynamis, Phi Kappa Phi Honors, "K" Fraternity, Gamma Sigma Delta, Dairy Cattle Judging Team, Dairy Products Judging Team, Livestock Judging Team, Ag Student Staff, Who's Whoot Staff, Ag Fair, 4-H Radio Announcer, Track.

RAYMOND PRICE LATIMER
Agricultural Administration

Manhattan

OLYN DANFORD CALHOON
Agricultural Administration

Manhattan

KENNETH SYDNEY DAVIS
Agriculture

Manhattan

Farm House, Alpha Zeta, Phi Mu Alpha, Dynamis, Quill Club (Chancellor 4), Hamilton Literary Society (Pres. 4), Intersociety Council, Band, Orchestra, Assistant Editor Collegian, Agricultural Student Staff, Assistant Editor Kansas Magazine, Alpha Zeta Freshman Scholarship Medal.

HARRY WYANT COBERLY
Agricultural Economics

Gove

Alpha Gamma Rho, Alpha Zeta, Blue Key, Scarab, Senior Men's Panhellenic (Sec.-Treas. 3), Pi Epsilon Pi, Pax, Agricultural Economics Club (Treas.), Y. M. C. A., Vice-President Sophomore Class, Dairy Products Judging Team, Assistant Manager '33 Ag Fair, Campus Chest Committee.

LOUIS BENTON HANSON
Agronomy

Jamestown

WILLIAM HARLEY CHILSON
Agriculture

Oberlin

EUGENE RIX KELL
Agriculture

Manhattan

WILLIAM VAUGHN COMBS
Agricultural Administration
Tau Kappa Epsilon, Collegiate 4-H Club, Band.

Linn

DWIGHT SILAS WATERS
Agricultural Administration

Milford

CHARLES DEAN McNEAL
Agricultural Economics

Boyle

Pi Kappa Alpha, Alpha Zeta, Blue Key, Debate, Agricultural Economics Club, Football (1, 2, 3, 4), Cross Country (2, 3), Track (2, 3, 4).

FRANK SHERMAN BURSON, Jr.
Agricultural Administration

Monument

JOHN RUSSELL LATTA
Agronomy

Holton

Collegiate 4-H Club, Hamilton Literary Society (Pres. 4), Alpha Zeta (Chancellor 4), Klod and Kernel Klub, Ag Association (Pres. 4), Crops Judging Team (4).

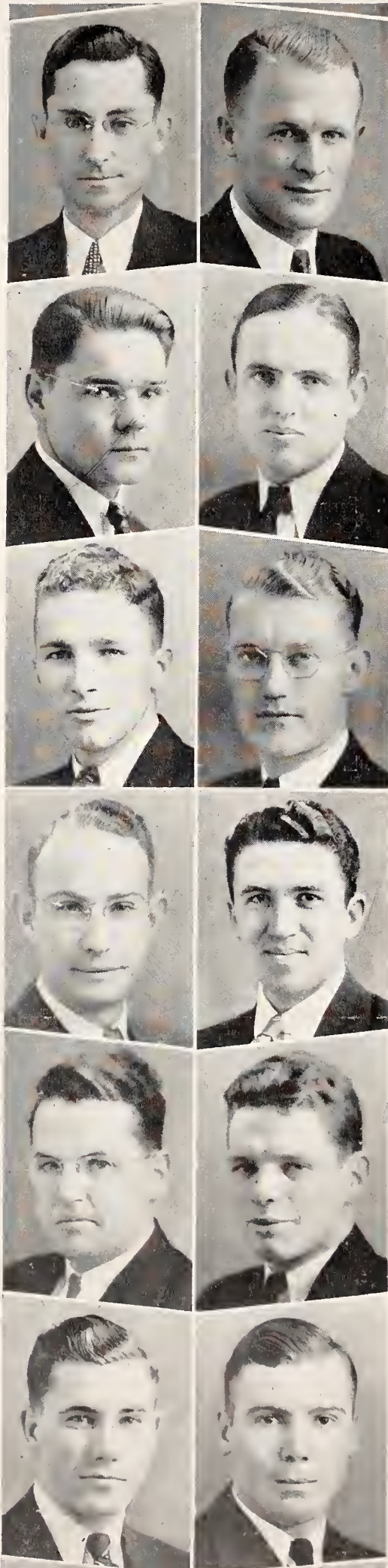

KENNETH RIVES HOUGLAND Olathe
Horticulture

JOHN LeROY DUNCAN Manhattan
Landscape Gardening

PAUL WILSON GRIFFITH Edmond
Agricultural Economics
Phi Kappa Phi, Alpha Zeta, Block and Bridle,
"K" Fraternity, Collegiate 4-H Club, Livestock
Judging Team, Wrestling (Capt. 4).

WALLACE REED DUDLEY Goodland
Agriculture

MELVON HUDSON WERTZBERGER Alma
Agricultural Administration
Sigma Phi Epsilon, "K" Fraternity, Football,
Track.

HERSCHEL WILLIAM WEBER Novinger, Mo.
Landscape Gardening

WAYNE WORLEY JACOBS Harper
Dairy Manufacturing
Farm House, Alpha Zeta, Dairy Club (Pres. 4),
Collegiate 4-H Club, Dairy Cattle Judging
Team, Dairy Products Judging Team, Manager
Dairy Fitting and Showing Contest.

JOHN ORVILLE MILLER Meriden
Agriculture
Farm House, Alpha Zeta, Phi Alpha (Pres. 4),
Scarab, Klod and Kernel Klub (Pres. 4), Col-
legiate 4-H Club, Y. M. C. A., Grain Judging
Team, Poultry Judging Team, Band, Glee Club.

THOMAS BURT AVERY Coldwater
Agriculture

BENJAMIN CHRIST KOHRS Elmo
Agricultural Administration

R. L. PARKER Kansas City
Agricultural Administration
Phi Sigma Kappa, Secretary-Treasurer 1934
Royal Purple, 1933 Royal Purple Staff.

JAMES WARREN MATHER Grinnell
Agricultural Administration
Farm House, Gamma Sigma Delta, Alpha Zeta,
Agricultural Economics Club, Block and Bridle
Club, Ag Student Staff, Phi Kappa Phi Recog-
nition, Livestock Judging Team, Dairy Cattle
Judging Team, Intramural Horseshoe Champion.

Hougland
Duncan

Griffith
Dudley

Wertzberger
Weber

Jacobs
Miller

Avery
Kohrs

Parker
Mather

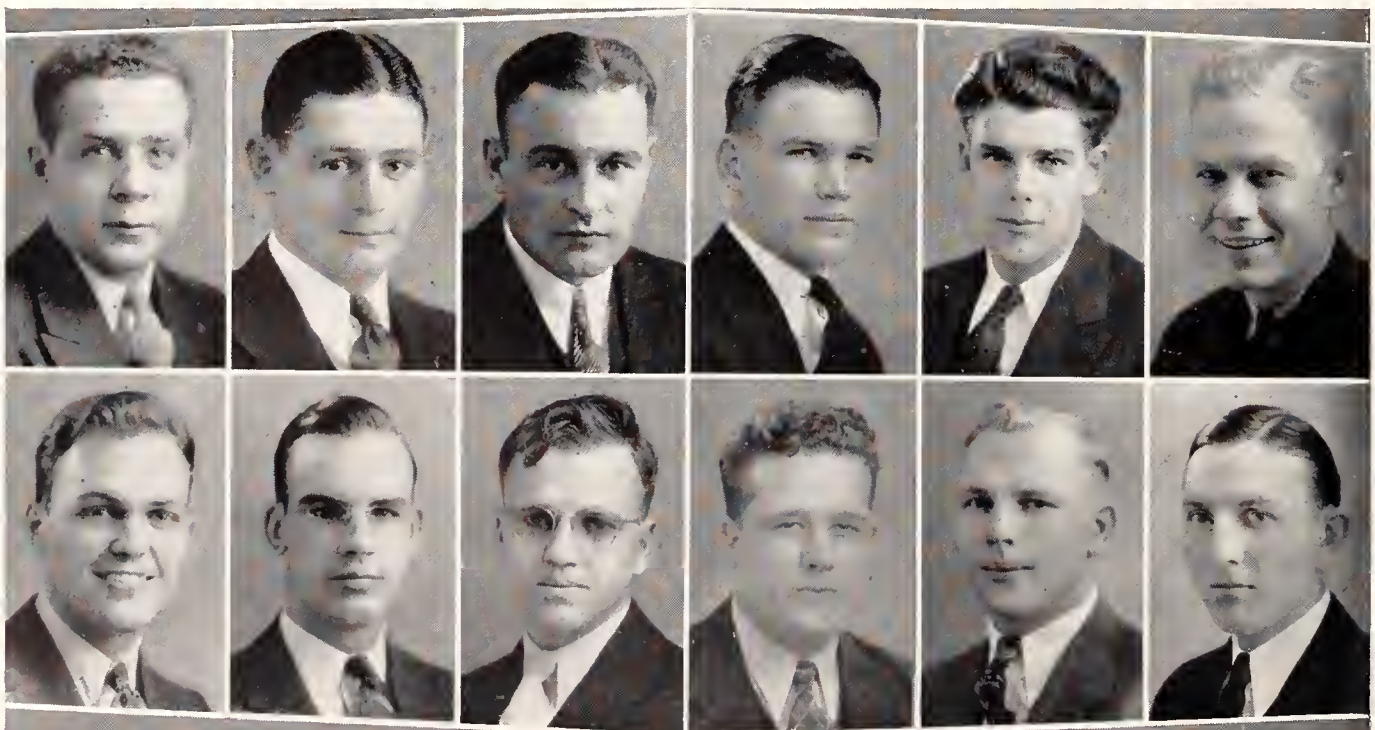

WILLIAM RICHARD SMITH
Agriculture
Manhattan

FLOYD VOLNEY PINNICK
Agriculture
Ulysses
Junior.

CHARLES EMIL FISHER
Agriculture
Cuba

BOYD HERBERT HOPE
Agriculture
Moundville, Mo.
Junior.

LEE THOMAS MORGAN
Agricultural Economics
Hugoton
Alpha Tau Omega, Pax, Scabbard and Blade,
Football, Baseball, Basketball.

CALDWELL DAVIS, Jr.
Agriculture
Bronson
Junior.

WESLEY SAMUEL COBLENTZ
Agriculture
Great Bend

ALBERT ADAM THORNBROUGH
Agriculture
Lakin
Junior.

WILLIAM TELFORD YOUNG
Agriculture
Colony

GEORGE ALBERT ROGLER
Agriculture
Matfield Green
Junior.

JAMES CARR NORTH
Agriculture
Kansas City, Mo.

CHARLES BAILEY TEAM
Agriculture
Wichita
Junior.

Smith
Pinnick

Fisher
Hope

Morgan
Davis

Coblentz
Thornbrough

Young
Rogler

North
Team

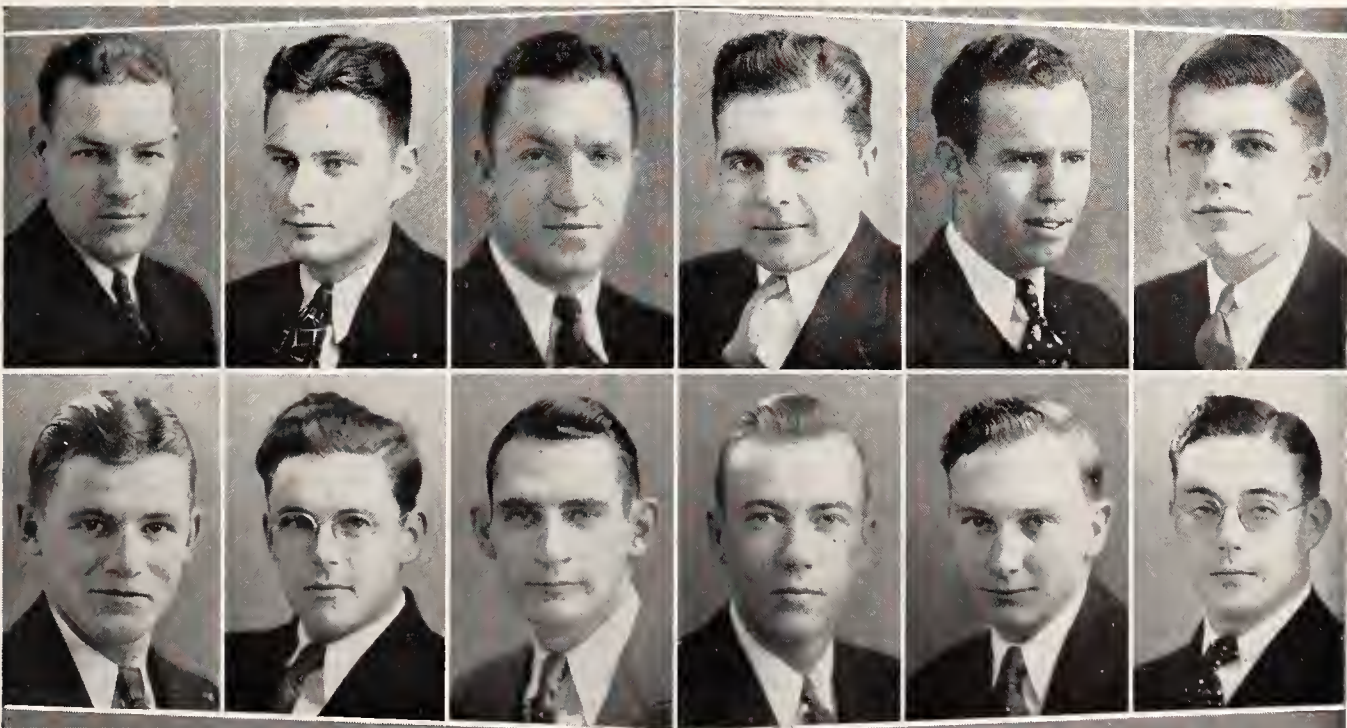

DIVISION OF HOME ECONOMICS

THE Division of Home Economics comprises six departments in its organization, giving training in the fields of art, child care and health, clothing and textiles, foods and nutrition, economics and management as related to households and to institutions. Work to qualify those who wish to teach home economics is given in an allied department. Paramount to preparation for professional work is the training which the student acquires for home-making.

The aim of a collegiate course in home economics is not merely to increase the student's stock of information, but to stimulate interest in continued study or research, to train in accuracy in detail, to teach discrimination with regard to criteria by which to interpret results, and to cultivate an attitude of economic and social responsibility.

The woman with a background of home economics should be superior in vision and performance to the person she would have been without the experience and knowledge gained in the four years of study at Kansas State College.



DR. MARGARET M. JUSTIN has been Dean of the Division of Home Economics at Kansas State College since 1923. She received her Bachelor of Science degree from Kansas State in 1909, and her Bachelor of Science in Education degree from the Teachers College, Columbia University, New York, in 1915. During the years 1921-22 Dean Justin attended Yale University on a University Scholarship. In 1923 she received an American Association of University Women Foreign Fellowship, and a Cutler Fellowship from Yale University. She received her Doctor of Philosophy degree from Yale in 1923.

Before coming to Kansas State, Dean Justin did social settlement work in Mississippi, and was director of Home Demonstration work and all Club and National Food Conservation work in North Michigan. During 1918 and 1919 she did Y. M. C. A. Canteen Service in France.

For the past year and a half Dean Justin has been in the Orient. Assistant Dean Margaret Ahlborn has been acting Dean during Dean Justin's absence.



DEAN MARGARET M. JUSTIN



HOME-ECONOMICS



LOIS MAE SCRIPTER Herington
 Dietetics and Institutional H. E.
 Beta Phi Alpha, Ionian Literary Society, Y. W. C. A., Home Economics Club, Enchiladas, Panhellenic Council, Chorus, Glee Club, Women's Intramurals.

HOLLIS LEE SEXSON Goodland
 Home Economics
 Alpha Xi Delta, Kappa Beta, Prix, Mortar Board, Home Economics Club, Y. W. C. A.

MILDRED RELLA MOWERY Salina
 Vocational Home Economics
 Delta Delta Delta, Omicron Nu, Home Economics Club, Glee Club, Chorus, Y. W. C. A., Aggie Pop, W. A. A.

ELLEN GRACE BLAIR Williamsburg
 Institutional H. E.
 Clovia, Collegiate 4-H Club.

GERSIDA GUTHRIE Jetmore
 Home Economics
 Alpha Xi Delta, Home Economics Club, Y. W. C. A., W. A. A., Kappa Phi.

SARA FRANCES ROSSER Pratt
 Home Economics and Art
 Kappa Kappa Gamma, Y. W. C. A. (Cabinet), Home Economics Club.

LOUISE KINNEY KREHBIEL Newton
 Home Economics and Art
 Alpha Xi Delta, Panhellenic Council, Home Economics Club, Y. W. C. A., Theta Pi, Aggie Pop.

ETHEL IRENE CALL Mound Valley
 Dietetics
 Alpha Delta Pi.

ZELMA NADYNE CONN Kirbyville, Tex.
 Dietetics and Institutional H. E.
 Chi Omega, Y. W. C. A., Glee Club, Chorus, Aggie Pop, Home Economics Club, Panhellenic Council, Women's Intramurals.

MARGARET VIRGINIA PATTERSON Kansas City, Mo.
 Home Economics
 Alpha Delta Pi, Home Economics Club, Orchesis, Enchiladas, Glee Club, Y. W. C. A., W. A. A.

LAURA LILLIAN WARD Manhattan
 Dietetics

MARCIA ERNESTINE MERRITT Haven
 Home Economics
 Pi Beta Phi.

OPAL OLIVE BOWERS, Payette, Idaho
Dietetics and Institutional H. E.

Clovia, Browning Literary Society, Kappa Phi, Collegiate 4-H Club, Home Economics Club.

MILDRED ERMA RUTH SCHLICKAU Haven
Home Economics

Zeta Tau Alpha, Collegiate 4-H Club, Home Economics Club, Lutheran Student Walther League, Home Economics Meats Judging Team.

LOIS ISABELL LEWELLEN Newton
Home Economics

Kappa Beta, Y. W. C. A., Girls' Glee Club, Choral Ensemble, Home Economics Club, W. A. A., Bit and Bridle Club.

MURIEL FRANCES MORGAN Manhattan
Home Economics

Home Economics Club, Theta Pi, Y. W. C. A.

BARBARA LAUTZ Amarillo, Tex.
Home Economics and Art

Kappa Kappa Gamma, Omicron Nu, Mortar Board, Prix, Phi Kappa Phi, Home Economics Club, Y. W. C. A., Cosmopolitan Club, W. A. A., Campus Chest Fund Committee, Purple Pepsters, Women's Intramurals.

JUSTINA VERONICA BRENING Burns
Institutional H. E.

GERALDINE FRANCES LANCASTER Parsons
Home Economics

Alpha Delta Pi, Y. W. C. A., Margaret Justin Home Economics Club, W. A. A., Women's Intramurals.

AUDREY EVELYN OSBORN Lawton, Okla.
Home Economics and Art

Chi Omega, Enchiladas, Orchesis, Orchestra, Home Economics Club, Bit and Bridle Club.

MARY IRENE JORDAN Beloit
Home Economics and Art

MARY ELIZABETH ALLMAN Manhattan
Home Economics

Clovia, Kappa Phi (Pres. 2, 3), Browning Literary Society, Collegiate 4-H Club, Y. W. C. A., Intersociety Council (Pres.), Margaret Justin Home Economics Club, Wesley Foundation, World Forum Committee.

EMMA MAXINE MOORHEAD Baltimore, Ohio
Home Economics

Omicron Nu (Pres.), Margaret Justin Home Economics Club, Theta Pi, Phi Kappa Phi, Y. W. C. A., Collegiate 4-H Club.

ETHEL OLNEY St. Joseph, Mo.
Dietetics and Institutional H. E.

Browning Literary Society, Kappa Phi, Margaret Justin Home Economics Club, Y. W. C. A. (Cabinet), Wesley Foundation Cabinet.



RUTH ELIZABETH COLLINS Ottawa
Home Economics
Home Economics Club, Y. W. C. A.

MARGUERITE LENA EDWARDS Athol
Institutional Economics and Dietetics
Y. W. C. A., Home Economics Club.

AMELIA KROFT Wilson
Institutional Economics and Dietetics
Alpha Delta Pi, Omicron Nu, Dynamis, Home Economics Club, Phi Kappa Phi Recognition, Enchiladas, Glee Club, Ag Orpheum, Chorus.

HELEN ELIZABETH BOLER Dover
Home Economics
Omicron Nu, Phi Kappa Phi, Browning Literary Society, Y. W. C. A., Home Economics Club, Collegiate 4-H Club, Home Economics Meat Team, College Meat Team.

HELEN FRANCES WEYGANDT Keats
Institutional Economics and Dietetics
Y. W. C. A., Collegiate 4-H Club, Home Economics Club, Women's Intramurals.

MARY KATHRYN MORGAN Manhattan
Home Economics
Theta Pi, Y. W. C. A., Home Economics Club.

MADGE KENT GIBBS Ouinter
Home Economics
Kappa Phi, Browning Literary Society, Band, Y. W. C. A. Cabinet, W. A. A., Home Economics Club, Collegiate 4-H Club, Business Manager Cooperative Club, Women's Intramurals.

EDNA HENRIETTA FRITZ Manhattan
Home Economics and Art
Home Economics Club, Kappa Phi, Y. W. C. A. College Sister, Home Economics Hospitality Week, Student Forum, Wesley Foundation.

FRANCES MAE GORDON De Soto
Institutional Economics and Dietetics
Phi Omega Pi, Home Economics Club, Enchiladas, Purple Pepsters, Frog Club, Women's "K" Fraternity, Freshman Women's Panhellenic, W. A. A. Council, Y. W. C. A. Big Sister Captain, Women's Intramurals.

FLORENCE ELIZABETH MCKINNEY Bartlesville, Okla.
Home Economics
Alpha Delta Pi, Mortar Board, Omicron Nu, Phi Kappa Phi, Home Economics Club, Y. W. C. A., Theta Pi, W. A. A., Women's "K" Fraternity, Purple Pepsters.

ESTHER LORETTA WALTERS Manhattan
Home Economics
Chi Omega, Kappa Beta (Pres. 4), Y. W. C. A., Home Economics Club, Aggie Pop, Bit and Bridle Club.

MARY AILEEN HANLEY Topeka
Institutional Economics and Dietetics

Collins
Edwards

Kroft
Boler

Weygandt
Morgan

Gibbs
Fritz

Gordon
McKinney

Walters
Hanley



VIOLA FRANCES BARRON Kensington
Home Economics and Art
Home Economics Club (Council 4), Y. W. C. A.
(Cabinet 2, 3, 4), Orchestra, Chorus, Glee
Club, Mikado, Varsity Rifle Team.

EVELYN MARIE BRADEN Wichita
Home Economics
Kappa Phi, Y. W. C. A. (Cabinet), Glee Club,
Chorus.

GLADYS EDRA MELLINGER Milford
Home Economics
Beta Phi Alpha, Ionian Literary Society, Kappa
Phi, Home Economics Club, Y. W. C. A.

MAXINE GAN ROPER Manhattan
Home Economics
Delta Delta Delta, W. A. A., Purple Pepsters,
Enchiladas, Home Economics Club, Omicron Nu
(Sec.), Freshman Secretary, Ag Orpheum, Aggie
Pop, Interfraternity Sing, Freshman Women's
Panhellenic (Sec.).

ELEANOR JANE IRWIN Highland
Dietetics
Theta Pi, Home Economics Club, Y. W. C. A.,
Omicron Nu.

IRENE MORRIS Paxico
Home Economics
Home Economics Club.

ELSIE LEE MILLER Manhattan
Home Economics
Ionian Literary Society, Home Economics Club,
Theta Pi, Y. W. C. A.

HELEN SHELL JOSEPH Kirwin
Home Economics

PEARL ELIZABETH HALL Manhattan
Home Economics
Home Economics Club, W. A. A., Y. W. C. A.,
Women's Intramurals.

ELIZABETH OZMENT Manhattan
Home Economics
Theta Pi (V-Pres.), Glee Club, Chorus, Ag
Orpheum, Y. W. C. A. (Cabinet), Home Eco-
nomics Club (Cabinet), Campus Chest Committee,
Freshman Commission, College Sister Captain
(3, 4).

MARY MARGARET CARR Winfield
Dietetics and Institutional H. E.
Kappa Kappa Gamma, Y. W. C. A., Freshman
Women's Panhellenic, Home Economics Club,
Manhattan Theater, Orchesis, Bit and Bridle,
W. A. A.

DAISY MARIE JOHNSON Columbus
Home Economics and Art
Kappa Beta, Y. W. C. A.

Barron
Braden

Mellinger
Roper

Irwin
Morris

Miller
Joseph

Hall
Ozment

Carr
Johnson





HELEN MAE PICKRELL
Home Economics
Kappa Kappa Gamma. Minneapolis

HELEN RUTH HARPER
Dietetics Herington

PAULINE CRAWFORD
Home Economics Luray

MARY EMMA STEWART
Home Economics
Home Economics Club, Y. W. C. A. Auburn

MARGARET ALICE MADAUS
Dietetics
Alpha Delta Pi, Y. W. C. A., Big Sister Captain (4), Home Economics Club, Theta Pi, Aggie Pop, Rifle Team (3), Glee Club. Hutchinson

HELEN MAY HANSON
Home Economics
Chi Omega, Y. W. C. A., Home Economics Club, 4-H Club. Clifton

PAULINE MARGUERIETE McKENNA
Institutional Home Economics Kingman

GRACE EMILY VAN SCOYOC
Vocational Home Economics Mont Ida

MARGARET ANN MURPHY
Dietetics
Delta Delta Delta, Orchesis. Wichita

EUNICE VELMA KINNER
Home Economics White City

KATHERINE AMELIA MANKER
Home Economics Vernal, Utah

JULIA MARIE DAVIS
Home Economics
Omicron Nu, Y. W. C. A., Home Economics Club, Franklin Literary Society (Pres. 4), Intersociety Council (Treas. 4), Kappa Phi. Nebraska City, Neb.

LEONICE MARIE FISHER Fort Scott
 Institutional Economics and Dietetics
 Clovia, Ionian Literary Society (Pres. 3), Y. W. C. A., Theta
 Epsilon, Home Economics Club, Collegiate 4-H Club, Who's
 Whoot Staff.

FRANCES ELAINE BELL Marysville
 Home Economics
 Kappa Kappa Gamma, Y. W. C. A.

MARY FOLWELL DEXTER Columbus, Ga.
 Home Economics
 Chi Omega.

MAYBETH HERNDON Amy
 Home Economics
 Y. W. C. A., Collegiate 4-H Club, Home Economics Club,
 Theta Epsilon (Pres. 4).

RUTH ELIZABETH COLLINS Ottawa
 Home Economics

DORIS CATHERINE STREETER Milford
 Home Economics
 Franklin Literary Society, Y. W. C. A., Collegiate 4-H Club,
 Peace Club, Home Economics Club.

EVELYN ELLEN REBER Morrill
 Home Economics

RUTH EVELYN PARCELS Hiawatha
 Home Economics
 Zeta Tau Alpha, Home Economics Club, Collegiate 4-H Club,
 W. A. A., Chorus, Glee Club, Ag Orpheum, Mikado,
 Intramurals.

OLGA CHRISTINE LARSEN Vesper
 Home Economics
 Browning Literary Society, Collegiate 4-H Club, Kappa Phi,
 Wesley Foundation Council, Y. W. C. A., Home Economics
 Club, Debate, Ag Orpheum, Intersociety Play Contest, Who's
 Whoot Staff.

ALTHEA LEONORE KELLER Enterprise
 Home Economics
 Junior.

EVELYN PAULINE EZELL Pratt
 Home Economics
 Junior.

MARLENE MAY DAPPEN McPherson
 Institutional Economics and Dietetics
 Junior.



RUTH ELIZABETH JORGENSEN Manhattan
 Home Economics
 Junior.

FRANCES EMMA MOSS Lincoln
 Home Economics
 Junior.

GENEVA LOUISE MARBLE Troy
 Institutional Economics and Dietetics
 Junior.

GERALDINE MABLE BENDER Holton
 Home Economics
 Junior.

KATHRYN MARQUART Hutchinson
 Home Economics
 Junior.

ELIZABETH C. LAMPRECHT Manhattan
 Home Economics
 Junior.

EUNICE CAROLYN WILLIAMS Osage City
 Home Economics
 Junior.

LOIS FERN SMITH Lakin
 Home Economics and Nursing
 Junior.

MARY ELLEN SPRINGER Manhattan
 Home Economics
 Junior

EDNA LEONA MANN Quinter
 Home Economics and Dietetics
 Junior.

ELIZABETH DANIEL WALBERT Columbus
 Home Economics
 Junior.

DOROTHY AYLENE LESHOSKY Cuba
 Institutional Economics and Dietetics
 Sophomore.

Jorgensen
Moss

Marble
Bender

Marquart
Lamprecht

Williams
Smith

Springer
Mann

Walbert
Leshosky



MABEL MARIE WETZIG
Home Economics
Sophomore. Junction City

EVELYN ELIZABETH DIEHLMAN Findlay, Ohio
Home Economics
Sophomore.

ALICE ROFF REESE
Home Economics
Sophomore. Newton

CLEO GRACE WILSON
Home Economics
Sophomore. Manhattan

MARTHA ELISE BOSS
Home Economics
Sophomore. Hiawatha

PAULINE FLORENCE POPE
Home Economics and Art
Sophomore. Ottawa

GEORGIA AMELIA APPEL
Home Economics
Sophomore. Bushton

HELEN ELIZABETH MARTIN
Home Economics
Sophomore. Wichita

GLORIA NELL KLINEFELTER
Home Economics
Sophomore. Hiawatha

GERTRUDE ELIZABETH ARNOLD
Home Economics and Industrial Journalism
Sophomore. Newton

KATHRYN EILEEN PETERMAN
Home Economics
Sophomore. Beattie

FRANCES IRENE AHLBORN
Home Economics
Freshman. Smith Center

Wetzig
Diehlman

Reese
Wilson

Boss
Pope

Appel
Martin

Klinefelter
Arnold

Peterman
Ahlborn





CEORA KATHERINE CAVEN
 Home Economics
 Freshman. Le Roy

BLANCHE MARIE BUCHANAN
 Home Economics and Industrial Journalism
 Freshman. Abilene

HELEN MARY BLYTHE
 Home Economics and Art
 Freshman. White City

LUCY AGNES MOSS
 Home Economics
 Freshman. Coats

WILMA ERNESTINE JACOBS
 Home Economics
 Freshman. Topeka

GRACE RYAN
 Home Economics
 Freshman. Abilene

MARJORIE MARIE CORDTS
 Institutional Economics and Dietetics
 Freshman. Overbrook

ELLEN LENNORAH LAWRENCE
 Home Economics
 Freshman. Mankato

DIVISION OF VETERINARY MEDICINE

IN 1905, a veterinary curriculum was established in Kansas State College. The first degree in veterinary medicine was conferred in 1907, and up to the present time a total of 392 such degrees have been conferred. These graduates are located in virtually every state in the union as well as in some foreign countries. The increase in enrollment has been gradual but steady, so that for the 1933-34 college year 178 students are enrolled in veterinary medicine in Kansas State College. Only one veterinary school on the American continent has a slightly larger enrollment than this. For the 1933-34 college year students came to Kansas State College for their veterinary education from 26 different states and foreign countries. This speaks well for the character of the work, the standing of the faculty, and the physical equipment used in teaching veterinary medicine at Kansas State College.



DEAN RALPH R. DYKSTRA is a graduate in veterinary medicine of the Iowa State College with the class of 1905. He was on the staff of the veterinary faculty in Iowa State College from 1905 to 1911. In 1911, he joined the faculty of Kansas State College of Agriculture and Applied Science, and in 1919 when the Division of Veterinary Medicine was created he was made its first dean.

He is a member of many professional societies and in 1931 he was honored with the presidency of the American Veterinary Medical Association which is the largest group of organized veterinarians in the world.



DEAN R. R. DYKSTRA

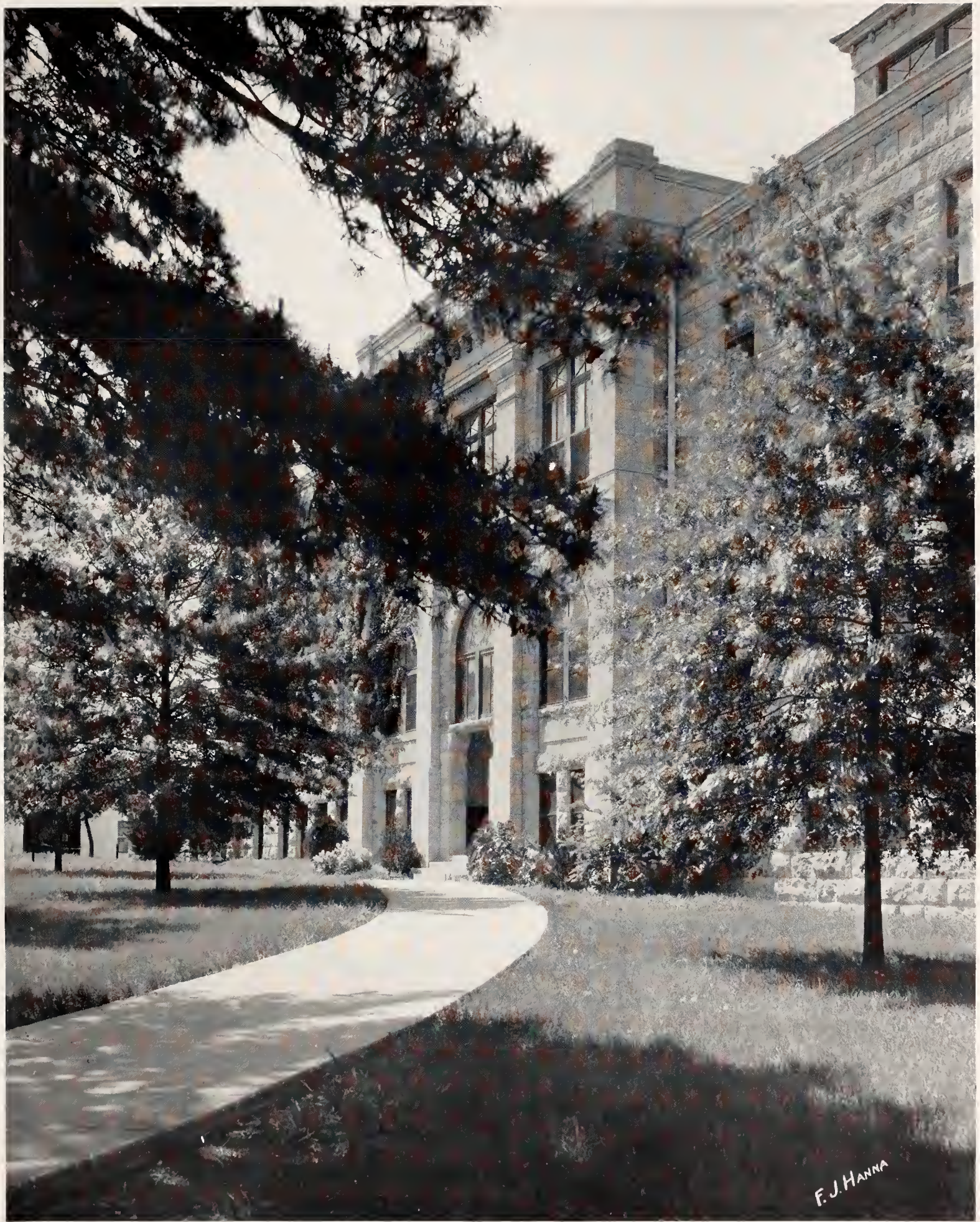

VETERINARY MEDICINE

FORREST OLIVER COX
Veterinary Medicine

Blue Rapids

MARVIN JAMES BUSBY
Veterinary Medicine

Wakefield, Neb.

LOUISE SKLAR
Veterinary Medicine

Manhattan

TILLMAN HARVEY NELSON
Veterinary Medicine

Manhattan

BRADBURY BEDELL COALE
Veterinary Medicine

Manhattan

JOHN HERBERT HENSLEY
Veterinary Medicine

Manhattan

OTTO WALTER LUDLOFF
Veterinary Medicine

Honolulu, T. H.

CULVER WILLIS RIPPETOE
Veterinary Medicine
Junior A. V. M. A.

Meriden

WALTER EDWARD DICKE
Veterinary Medicine
Sigma Phi Epsilon, Junior A. V. M. A., Scabbard and Blade.

Louisburg

CLEMENT LAMBERT MILLER
Veterinary Medicine

Manhattan

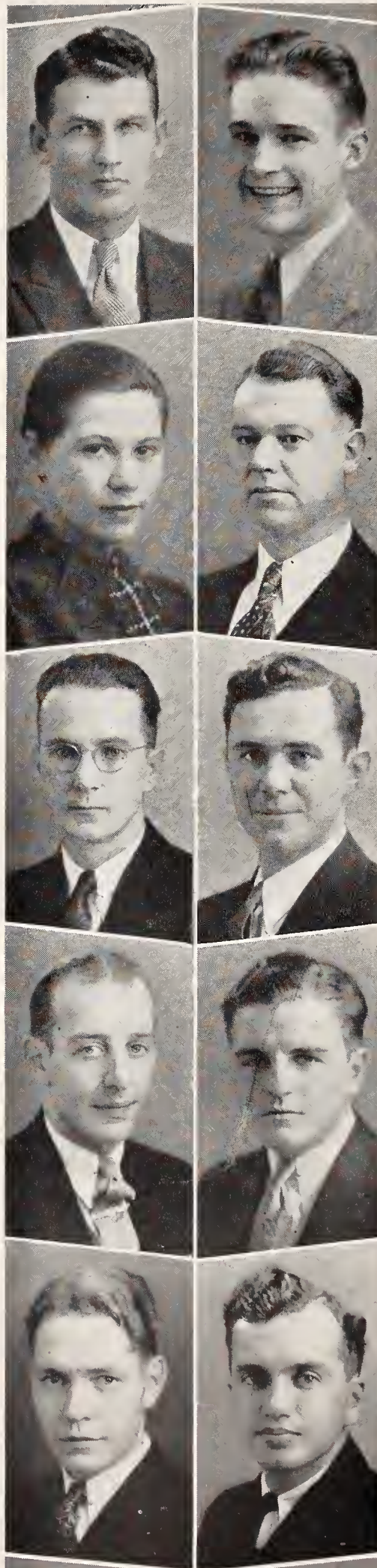

CARL WILLIAM SCHULTZ Independence, Mo.
 Veterinary Medicine
 Phi Kappa Phi, Junior A. V. M. A., Intramural
 Baseball.

LLOYD JACOB MICHAEL Eudora
 Veterinary Medicine

PAUL EDWARD CHLEBOURN Stanton, Neb.
 Veterinary Medicine

ARTHUR HENRY KNOST Manhattan
 Veterinary Medicine

ABRAM DWIGHT WOODRUFF Manhattan
 Veterinary Medicine
 Junior A. V. M. A.

KENNETH EARL SADLER Seneca
 Veterinary Medicine
 Junior.

HENRY JOHN OSTERHOLTZ Manhattan
 Veterinary Medicine

LEONCE LOUIS PICOT, III. Caldwell, N. J.
 Veterinary Medicine
 Junior.

CIRILO LAGMAY ADAN Sison Pangasinan, P. I.
 Veterinary Medicine
 Agricultural Association, Cosmopolitan Club,
 Newman Club, Y. M. C. A.

WILLIAM HENRY ROCKEY Manhattan
 Veterinary Medicine
 Junior.

Schultz
 Michael

Chlebourn
 Knost

Woodruff
 Sadler

Osterholtz
 Picot

Adan
 Rockey



E. L. MILLENBRUCK
 Veterinary Medicine
 Junior.

Herkimer

CROSBY JOHNSON HOOK
 Veterinary Medicine
 Junior.

Manhattan

LEONARD LEO SWEENEY
 Veterinary Medicine
 Junior.

Manhattan

EUSEBIO ANTONIO PEREZ
 Panama City, Panama
 Veterinary Medicine
 Junior.

LILLIS RAPHAEL WEMPE
 Veterinary Medicine
 Junior.

Seneca

EDWIN STRAVEL WISEMAN
 Veterinary Medicine
 Junior.

Delphos

GEORGE MILLER KERR
 Veterinary Medicine
 Junior.

Manhattan

LEONARD WILBUR HIBBS
 Veterinary Medicine
 Junior.

Manhattan

GEORGE BADSKY MAICHEL
 Veterinary Medicine
 Freshman.

Overbrook

Millenbruck

Hook

Sweeney

Perez

Wempe

Wiseman

Kerr

Maichel

Hibbs

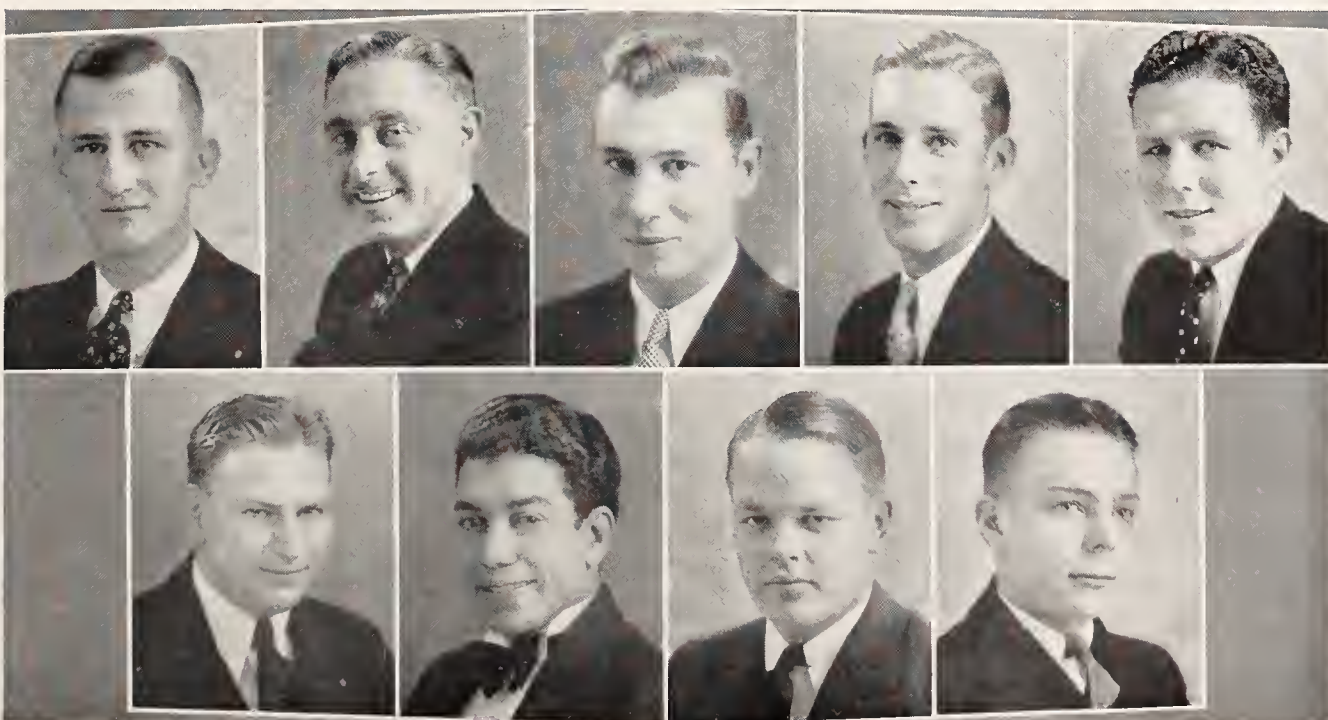



Long Thomson McDonald Gomez Cox Schulz Knost Rippetoe Rosner Adan
 Osterholtz Mydland Miller Roby Ivey Kester Dicke McGee Sklar Busby
 Hensley Bridges Jensen Sibert Bergsten Shaw Merriman Wendell Anderes
 Woodruff Hurd Nichols Thiele Michael Nelson Whitman Chleboun Foote

SENIOR CLASS

STUDENT CHAPTER AMERICAN VETERINARY
MEDICAL ASSOCIATION

JUNIOR CLASS

Cavanaugh Wiswell McFadden Frahm Perez Kelsall
 Kral Williamson Ross Hibbs Johnson Hook Sadler
 Wempe Rockey Hein Knappenberger Schmidt Zickefoose Kerr Prchal





Levene Cook Gouge Tellejohn Tweihaus Murphy Rosenwald
 Cope Lindenstruth West Lassen Mitchel Chase

SOPHOMORE CLASS

STUDENT CHAPTER AMERICAN VETERINARY
 MEDICAL ASSOCIATION

FRESHMEN AND PRE-VETS

 Weiner Winchester Melroy Burdo Wahn
 Bayles Campbell Railsback Fechner Caspar Evans







PUBLICITY



KENNETH HARTER

THE 1934

THE STAFF FIRST SEMESTER

| | | | |
|---------------------|-----------|---|----------------|
| Editor | - - - - - | - | Kenneth Harter |
| Business Manager | - - - - - | - | Clay Reppert |
| Secretary-Treasurer | - - - - - | - | R. L. Parker |

SECOND SEMESTER

| | | | |
|---------------------|-----------|---|----------------|
| Managing Editor | - - - - - | - | Kenneth Harter |
| Assistant | - - - - - | - | Mary Whitelaw |
| Secretary-Treasurer | - - - - - | - | R. L. Parker |



MARY WHITELAW

Burk

Fox

Moreen

Shellenberger

Wyant

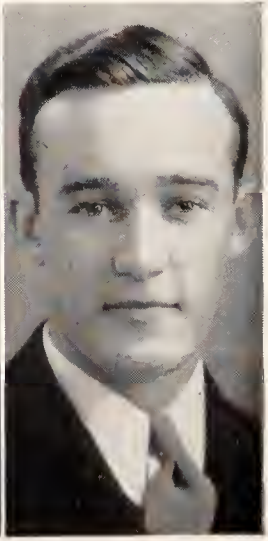

ROYAL PURPLE

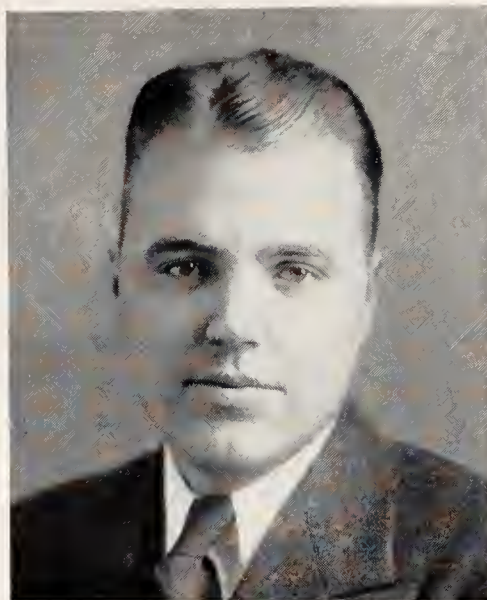

CLAY REPERT

STAFF ASSISTANTS

EDITORIAL

| | | | | | | | | | |
|------------------------|---|---|---|---|---|---|---|---|--------------|
| Sidney Robinson | - | - | - | - | - | - | - | - | Humor |
| Margaret Mary Reddy | - | - | - | - | - | - | - | - | Humor |
| Mark Kannal | - | - | - | - | - | - | - | - | Humor |
| Don McNeal | - | - | - | - | - | - | - | - | Sports |
| Spencer Wyant | - | - | - | - | - | - | - | - | Fraternities |
| Marjorie Shellenberger | - | - | - | - | - | - | - | - | Publicity |
| Keith Hinchcliff | - | - | - | - | - | - | - | - | Cartoons |

BUSINESS

| | | | | | | | | | |
|-------------------|---|---|---|---|---|---|---|---|--------------------|
| Ferne Vesecky Fox | - | - | - | - | - | - | - | - | Advertising |
| Max Burk | - | - | - | - | - | - | - | - | Advertising |
| Howard Moreen | - | - | - | - | - | - | - | - | Business Assistant |
| Harry Johnson | - | - | - | - | - | - | - | - | Business Assistant |



R. L. PARKER

Reddy

Robinson

McNeal

Kannal

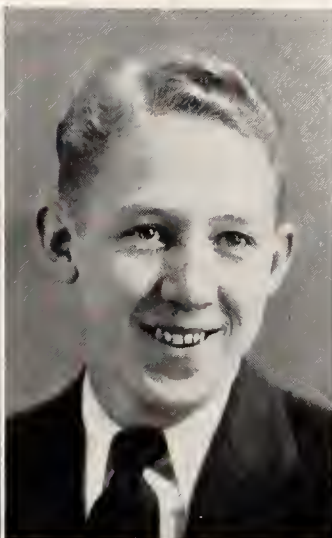

THE ROYAL PURPLE BOARD

IN FEBRUARY, 1929, the Student Governing Association of Kansas State Agricultural College moved to assume control of the Royal Purple by creating a Board of Directors to have general charge of the publication.

This Board of Directors, consisting of three students selected annually in March for the year following and two faculty members chosen by the college president, names two candidates for each staff office, makes rules and regulations for issuing the annual, allows contracts, and has power of dismissal over unsatisfactory staff members.

FACULTY MEMBERS

Professor H. W. Davis, Chairman

Professor E. T. Keith

STUDENT MEMBERS

Albert Thornbrough

Eugene Sundgren

Howard Moreen

Winifred Wolf

Sundgren

Thornbrough

Davis

Keith

Moreen

Wolf





Davis

Reppert

Dendurent

COLLEGIAN STAFF

Harold O. Dendurent - - - - - Editor
 Kenneth Davis - - - - - Asst. Editor
 Nelson S. Reppert - - - - - Business Manager

COLLEGIAN BOARD

Professor Charles Rogers - - - - - Chairman

MEMBERS

Max Burk Mary Whitelaw
 Richard Seaton Kenneth Harter

Burk

Seaton

Whitelaw

Harter







General ORGANIZATIONS

PHI KAPPA PHI

FOUNDED at the University of Maine, 1897
 Established at Kansas State, November 15, 1915.

MEMBERS

DIVISION OF AGRICULTURE. Paul Wilson Griffith, William Henry Juzi, Charles Emil Fisher, Kenneth Sydney Davis, Wilfred Harold, Pine.

DIVISION OF ENGINEERING. Clair Norman Palmer, George Ernest Pinter, Vorras Alexander Elliott, Lloyd Hoyt Scott, Amor James Jefferis, Edward Louis Broghamer, Hugh Sickner Maxwell, Harold Walter Poole, Burl Zimmerman, Donald George Gentry, William Philip Simpson, Virgil William Siebert, John Emery Veatch.

DIVISION OF HOME ECONOMICS. Velma Fern Thompson, Eleanor Jane Irwin, Emma Maxine Morehead, Helen Elizabeth Boler, Barbara Lautz, Florence McKinney, Julia Marie Davis, Helen Mæe Pickrell.

DIVISION OF GENERAL SCIENCE. Harriet Reed, Dorothy Rosencrans Donnelly, Phil Creager Haggman, Dorothy Velma Blackman, Marcia Noyes Conrad, Richard Melvin Seaton, Hester Marie Perry, Jessie Gertrude Dean, Ruth Carrol Obenland, Marian Stahlman, Alice Marguerite Bozarth, Mabel Esther Russell, Frederick William Hill, Jean Willard Scheel.

DIVISION OF VETERINARY MEDICINE. Bradbury Bedell Coale, Carl William Schulz, Robert Louis Anderes, Paul Edward Chlebourm.

DIVISION OF GRADUATE STUDY. Herman Farley, Keith Harry Hinchcliff, Raymond Hickman Hughes, Lillie Margaret Davis Zimmerman.

FACULTY. Associate Professor Harold Howe, Assistant Professor Esther Bruner, Associate Professor Fred Albert Shannon, Associate Professor Hubert Whatley Marlow, Professor Albert John Mack, Professor Beatty Hope Fleanor.

FIRST SEMESTER

Professor L. E. Conrad - - - -
 Asst. Prof. Stella Harris - - - -
 Dr. E. R. Frank - - - -
 Asst. Dean M. A. Durland - - - -
 Asst. Dean C. M. Correll - - - -

OFFICERS

President - - - -
 Vice-President - - - -
 Secretary - - - -
 Treasurer - - - -
 Corresponding Secretary - - - -

SECOND SEMESTER

Professor L. E. Conrad
 Asst. Prof. Stella Harris
 Dr. E. R. Frank
 Asst. Dean M. A. Durland
 Asst. Dean C. M. Correll

Top Row: ELLIOTT, CHLEBOURN, MAXWELL, GENTRY, PINE, PINTER, SCOTT.

Third Row: IRWIN, HILL, HUGHES, VEATCH, SCHEEL, JUZI, ANDERES.

Second Row: BLACKMAN, SEATON, POOLE, SIMPSON, BROGHAMER, HINCHCLIFF.

First Row: GRIFFITH, BOLER, CONRAD, MOREHEAD, DAVIS, LAUTZ, RUSSELL, MCKINNEY.



DYNAMIS

THE Society of Dynamis was founded March 4, 1930. It seeks to encourage a full and vigorous expression of college life. To this end it brings together students from all divisions whose scholarship or whose initiative and leadership in various college enterprises, distinguishes them among their fellows.

FIRST SEMESTER

Harold Heckendorn - - - - -
 George Rogler - - - - -
 Arlene Marshall - - - - -
 Paul Blackwood - - - - -
 Alice Barrier - - - - -

OFFICERS

President - - - - -
 Vice-President - - - - -
 Secretary - - - - -
 Treasurer - - - - -
 Publicity Director - - - - -

SECOND SEMESTER

George Rogler
 Alice Barrier
 Pauline Vail
 Paul Blackwood
 Pauline Compton

HONORARY MEMBERS

Margaret Ahlborn
 R. W. Babcock
 E. J. Benne
 W. E. Grimes
 Randall Hill

E. L. Holton
 Leo E. Hudiburg
 E. R. Lyons
 J. C. Peterson
 C. V. Williams

MEMBERS

Maurice Horrell
 J. Edwin McColm
 Wilfred Pine
 Roberta Shannon
 Amelia Kroft
 Kenneth Davis
 Wilma Brewer
 Harold Heckendorn
 Ruth Obenland
 Vorras Elliott
 Harriet Reed
 Alice Bozarth
 Wilbur Combs
 Erma Schmedemann
 J. V. Baptist
 Wilma Cowdery
 Glenn Young
 W. E. Gildersleeve

Donald Cornelius
 Arlene Marshall
 Pauline Compton
 Leslie King
 Frank Parsons
 Alice Barrier
 Donald Miller
 Ruth Jorgenson
 Julia Corn
 George Rogler
 Pauline Vail
 Bernice Covey
 George Huyett
 Royse Murphy
 Howard Haas
 Nils Saven
 Charles Fisher

Susanne Beeson
 J. Elizabeth Miller
 David Gregory
 Vona Wandling
 Doris Thompson
 Lenore Converse
 Katherine Knechtel
 Dwight Gilledett
 Marian Todd
 Elma Edwards
 Junior Howard
 Elizabeth Walbert
 Betsy Sealer
 Marjorie Lomas
 Elizabeth Boyes
 Delight Martin
 George Pinter

Eleanor Otto
 Lloyd Scott
 Warren Roland
 Sarah Anna Grimes
 Frances Moss
 Genevieve Johnson
 Agnes Olds
 Pius Hostetler
 Georgia Appel
 Maxine McKinney
 Tom Groody
 Wayne Herring
 Virginia Dole
 Lewis Evans
 Louise Denton
 Lloyd Perry
 Margaret Glass
 Paul Blackwood

Marshall

Vail

Barrier

Blackwood

Compton

Heckendorn

Rogler





Whitelaw



Dean



Haggart

THETA SIGMA PHI

THETA SIGMA PHI is an honorary journalism fraternity for women. It was founded at the University of Washington in 1909. Mu chapter was established June 8, 1916.

Publication—The Matrix

Member in Faculty—Helen Hostetter

FIRST SEMESTER

Mary B. Whitelaw - - - - -
Virginia Haggart - - - - -
Jessie Dean - - - - -

OFFICERS

President - - - - -
Secretary - - - - -
Treasurer - - - - -

SECOND SEMESTER

Mary B. Whitelaw
Virginia Haggart
Jessie Dean

SIGMA DELTA CHI

SIGMA DELTA CHI is a national professional journalistic fraternity for men. It was founded at DePauw University, Greencastle, Indiana, in April, 1909. Kansas State chapter was established in 1915.

Publication—The Quill

Members in Faculty—R. I. Thackrey
Prof. C. E. Rogers

F. E. Charles
Dr. R. L. Parker

FIRST SEMESTER

Kenneth W. Harter - - - - -
Nelson S. Reppert - - - - -
Harold O. Dendurent - - - - -
Milfred Peters - - - - -

OFFICERS

President - - - - -
Vice-President - - - - -
Secretary - - - - -
Treasurer - - - - -

SECOND SEMESTER

Kenneth W. Harter
Nelson S. Reppert
Harold O. Dendurent
Milfred Peters

Peters

Dendurent

Reppert

Harter



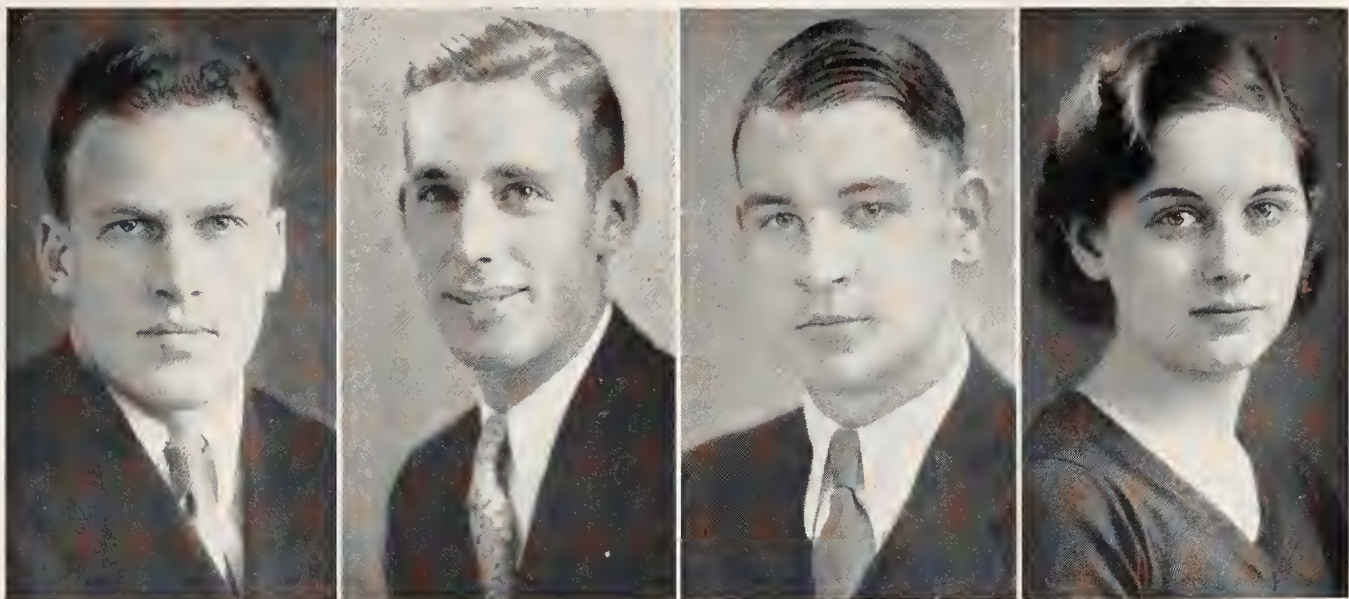

Prince

Kerr

Harris

Ballard

THE WISE CLUB

Episcopal Student Organization

FIRST SEMESTER

George Kerr - - - -
 Robert Harris - - - -
 Margaret Ballard - - - -

OFFICERS

President - - - -
 Vice-President - - - -
 Secretary-Treasurer - - - -

SECOND SEMESTER

Robert Harris - - - -
 Stanley Prince - - - -
 Margaret Ballard - - - -

MEMBERS

Lucille Allman
 Robert Blanche
 Robert Harris
 Wm. Langworthy
 Stanley Prince

Temple Sheldon
 Stella Swallow
 Margaret Ballard
 Robert Grosbeck
 Geraldine Kenney

Marigold Peterson
 Maurine Peterson
 Margaret Prince
 Elizabeth Scott
 Marjorie Call

Eleanor Otto
 Leonce Picot
 Robert Smith
 Wayne Snyder
 Jean Sullivan

Esther Wright
 Jane Ewart
 Dudley Flint
 George Kerr

Mae Lessig
 Hal McCoy
 A. A. Roby
 Ruth Thomas

Counsellors: Mr. and Mrs. R. I. Thackrey, Rev. W. A. Jonnard, Arthur Mengel, Miss Emma Hyde, Miss Gratia Burns, Miss Dorothy Barfoot.

KAPPA BETA

KAPPA BETA was founded at Kansas State on November 26, 1913, by Rev. J. David Arnold. Its purpose is to establish and maintain a friendly relationship among student women of the Disciples of Christ.

FIRST SEMESTER

Esther Walters - - - -
 Hollis Sexson - - - -
 Vona Wandling - - - -
 Emma Ann Storer - - - -

OFFICERS

President - - - -
 Vice-President - - - -
 Secretary - - - -
 Treasurer - - - -

SECOND SEMESTER

Esther Walters - - - -
 Hollis Sexson - - - -
 Vona Wandling - - - -
 Emma Ann Storer - - - -

Top Row: STERNBURG, JOHNSON, DeBAUN, ELLEDGE, SEXSON. Bottom Row: SEWELL, STORER, WALTERS, WANDLING.



KAPPA PHI

KAPPA PHI, national organization of Methodist university women, was founded at Kansas University in 1916, by Mrs. Gordon B. Thompson. Iota chapter was founded at the Kansas State College, March 5, 1921. Mrs. Myron Collins, wife of the Methodist student pastor here at that time, was instrumental in the establishment of the local organization. There are now twenty active chapters in colleges and universities in the United States.

MOTTO: "Every Methodist woman in the University world today a leader in the church tomorrow."

ACTIVE MEMBERS

Allman, Mary Elizabeth
Arensman, Violet
Bebermeyer, Hazel
Braden, Evelyn
Brener, Wilma
Byers, Wilma
Call, Eunice
Conrad, Marcia
Converse, Genore
Cook, Ruth
Crow, Julia Ellen
Davis, Marie
Fritz, Edna

Geyer, Fern
Gibbs, Madge
Guthrie, Gersilda
Honstead, Arliss
Holman, Katherine
Holman, Rosema
Johnson, Ruth
Jorgenson, Ruth
Keller, Althea
Kleven, Zelta
Kroeker, Justina
Larsen, Olga

Marsh, Wilma
Olney, Ethel
Overly, Christina
Pelton, Katherine
Peck, Mariam
Plager, Margaret
Rudbeck, Helen
Stanberry, Irena Lyle
Thompson, Doris
Van Orsdal, Margaret
Wilsey, Alice
Wilsey, Alma

PLEDGES

Appel, Georgia
Appel, Marie
Bender, Geraldine
Betz, Ruth
Bowers, Opal
Blythe, Marje
Bratton, Gladys
Clager, Drieda
Edlin, Lela
Fleury, Thelma

Furman, Alma
Green, Leala
Grimes, Sarah Anna
Hall, Virginia
Higdon, Margaret
Howard, Lois Elda
Jackson, Pauline
King, Connie
Koesteler, Martha
Lomas, Marjorie

Large, Margaret
Mall, Nevabelle
Martin, Helen
Nixon, Bertha
O'Dell, Georgia
Olsen, Anna Bernice
Spiker, Annie
Thaller, Mary
Weaver, Olive
Wilsey, Velma

FIRST SEMESTER

Alice Wilsey - - - - -
Edna Fritz - - - - -
Ethel Olney - - - - -
Olga Larsen - - - - -

OFFICERS

President - - - - -
Vice-President - - - - -
Secretary - - - - -
Treasurer - - - - -

SECOND SEMESTER

Alice Wilsey
Edna Fritz
Ethel Olney
Olga Larsen



THETA PI

THETA PI, an organization of Presbyterian girls, was founded at Kansas State in 1923. Its purpose is to acquaint its members with religious conditions throughout the world, to familiarize them with Presbyterian history and government, and to encourage students to take an active part in church work.

| FIRST SEMESTER | OFFICERS | SECOND SEMESTER |
|-------------------------------|--------------------------|---------------------|
| Mary Morgan - - - - - | President - - - - - | Mary Morgan |
| Marianne Ozment - - - - - | Vice-President - - - - - | Marianne Ozment |
| Maxine Morehead - - - - - | Secretary - - - - - | Maxine Morehead |
| Ruth Gresham - - - - - | Treasurer - - - - - | Ruth Gresham |
| Elsie Lee Miller - - - - - | Chaplin - - - - - | Elsie Lee Miller |
| Mrs. W. U. Guerrant - - - - - | Sponsor - - - - - | Mrs. W. U. Guerrant |
| Rev. W. U. Guerrant - - - - - | Adviser - - - - - | Rev. W. U. Guerrant |

PATRONESSES

Mrs. Burr Ozment
 Miss Jessie McD. Machir
 Mrs. Paul Weigel

Mrs. Randall Hill
 Mrs. William Skinner
 Mrs. Glenn Aikins

MEMBERS

Top Row: LIGHT, MAROUART, IRWIN, GRAHAM, TURNER, OSBOURNE, WASHINGTON, AVERY, LOBAN.
 Third Row: MCKINNEY, MORGAN, SHANNON, GRESHAM, MILLER, HOYT, MCKINNEY, OZMENT, AIKINS.
 Second Row: ROCKEY, LeROUX, MORGAN, OZMENT, HORN, MORGAN, WOODINGTON, CAMPBELL.
 First Row: DAVISON, MATHES, BURSON, FOUST, McCASLIN, HOLLIS.





Top Row: MANKER, YOUNG, DUREE, FREELAND, W. ROWLAND, YORK. Second Row: DAVIS, STREETER, JOHNSON, ARENSMAN JANSEN. First Row: J. ROWLAND, R. COOK, MARX, STORER, O. COOK.

FRANKLIN LITERARY SOCIETY

MEMBERS

| | | | | | |
|-----------------|--------------|-----------------|----------------|------------------|-------------|
| Violet Arensman | Marie Davis | David Gregory | Edmund Marx | Emma Anne Storer | Glenn Young |
| Ruth Cook | Albert Duree | Caroline Jansen | Arlie Page | Jessie Rowland | James York |
| Omar Cook | M. Freeland | Ruth Johnson | Doris Streeter | Warren Rowland | |

FIRST SEMESTER

Marie Davis -
 Ted Sommers -
 Warren Rowland -
 Jessie Rowland -

OFFICERS

President -
 Vice-President -
 Secretary -
 Treasurer -

SECOND SEMESTER

Doris Streeter
 Amelia Manker
 Albert Duree
 Glenn Young

NEWMAN CLUB

An organization of Catholic students for religious study.

MEMBERS

| | | | | | |
|-------------------|----------------|-------------------|---------------------|-----------------|----------------|
| Francis Arnoldy | Henry Luebcke | Hester McKenna | Mary Catherine Ryan | Ray Stremel | L. R. Wempe |
| Lester Asher | Ethel Rosey | Pauline McKenna | Kenneth Sadler | Anselm Sramek | Joe Wetta |
| Joe Cavanaugh | Wayne Callahan | James O'Malley | Harold Scanlan | Vincent Stermil | Leonard Zerull |
| Jeanette Halstead | Wm. G. McDanel | Katheryn Peterman | Wm. G. Simpson | Lewis Sweat | |

FIRST SEMESTER

Ray Stremel -
 Wayne Callahan -
 Mary Catherine Ryan -

OFFICERS

President -
 Vice-President -
 Secretary-Treasurer -

SECOND SEMESTER

Ray Stremel
 Wayne Callahan
 Mary Catherine Ryan

Stremel

Callahan

Ryan

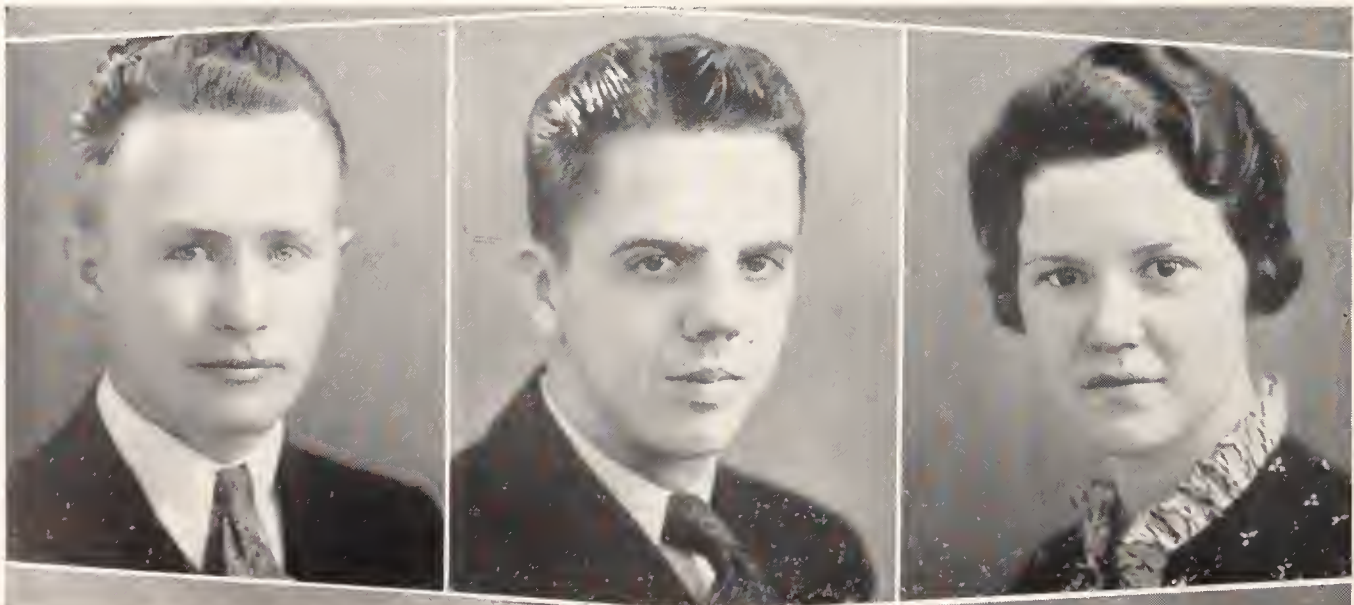



Compton

DeBaun

Smith

Wolf

PRIX

PRIX is an organization of outstanding junior girls formed in 1916 to foster interest in junior P class activities and elections. The membership remains secret until new members are elected in the spring.

| FIRST SEMESTER | OFFICERS | SECOND SEMESTER |
|---------------------------|-------------------------------|-----------------|
| Ruth DeBaun - - - - - | President - - - - - | Ruth DeBaun |
| Winifred Wolf - - - - - | Vice-President - - - - - | Winifred Wolf |
| Arlene Smith - - - - - | Secretary-Treasurer - - - - - | Arlene Smith |
| Pauline Compton - - - - - | Marshal - - - - - | Pauline Compton |

MORTAR BOARD

HONORARY organization for senior women, recognizing service, leadership and scholarship. Installed at Kansas State, May 26, 1928.

| FIRST SEMESTER | OFFICERS | SECOND SEMESTER |
|-----------------------------|--------------------------|-------------------|
| Ruth Langenwaller - - - - - | President - - - - - | Ruth Langenwaller |
| Hollis Sexson - - - - - | Vice-President - - - - - | Hollis Sexson |
| Harriet Reed - - - - - | Secretary - - - - - | Harriet Reed |
| Florence McKinney - - - - - | Treasurer - - - - - | Florence McKinney |
| Barbara Lautz - - - - - | Historian - - - - - | Barbara Lautz |
| Dorothy Blackman - - - - - | Editor - - - - - | Dorothy Blackman |

Lautz

Lagenwaller

Sexson

McKinney

Reed

Blackman



ENCHILADAS

PANHELLENIC dancing organization to promote good will among sororities.
 Founded at Kansas State College in 1917.

MEMBERS

Alpha Delta Pi

Marjorie Conner
 Lucile Johntz
 Amelia Kroft
 Margaret Patterson
 Peggy Parker
 Gertrude Porter
 Corinne Sinclair

Delta Delta Delta

Margaret Green
 Dorothy Hammond
 Leora Light
 Janet Moser
 Gladys Niles
 Louise Ratliff
 Harriet Shrack

Phi Omega Pi

Mae Gordon
 Althea Keller
 Cora Oliphant
 Helen Reed
 Jewel Stockdale
 Esther Walters
 Laura Ward

Alpha Xi Delta

Marie Holt
 Dorothy Jobling
 Alice Kimball
 Winifred Purviance
 Erma Schmedemann
 Vera Thompson
 Mary Elizabeth Wilkes

Kappa Delta

Dorothy Blackman
 Mary Lou McConathy
 Geneva Marble
 Marjorie McCulloch
 Edna Runciman
 Mildred Sands

Pi Beta Phi

Lucille Allman
 Wilma Cowdery
 Frances Farrell
 Glenda Mae Hodge
 Dorothy Hughes
 Iris Miller
 Gertrude Tobias

Chi Omega

Sarah Jane Antrim
 Charlotte Buchmann
 Marjorie Call
 Nancy Jane Campbell
 Evelyn Osborn
 Thelma Mathes
 Roberta Shannon

Kappa Kappa Gamma

Jeanne Bryan
 Jane Harmon
 Eleanor Kubin
 Helen Pickrell
 Louise Rust
 Gladys Skinner
 Jane Whyte

Zeta Tau Alpha

Mary Elizabeth Cooper
 Evelyn Diehlman
 Dorothy Gribble
 Jo Elizabeth Miller
 Opal Schlickau
 Elizabeth Walbert

Top Row: KIMBALL, SCHMEDEMANN, BLACKMAN, PATTERSON, OSBORN, KROFT.
 First Row: DIEHLMAN, REED, OLIPHANT, MOSER, GORDON, PICKRELL.



SCARAB

SCARAB is a senior honorary society founded at K. S. A. C. in 1914. The group fosters all worthy senior activities, centering its attention toward maintaining an active interest in school politics. At the close of each school year twenty-five outstanding men of the junior class are chosen to fill the ranks of Scarab.

OFFICERS

| | | | | |
|-------------------|-----------|----------------|-----------|-------------------|
| Nelson Reppert | - - - - - | President | - - - - - | Nelson Reppert |
| Warren Keller | - - - - - | Vice-President | - - - - - | Warren Keller |
| Guy Lemon | - - - - - | Secretary | - - - - - | Guy Lemon |
| Kenneth W. Harter | - - - - - | Treasurer | - - - - - | Kenneth W. Harter |

Top Row: O'MALLEY, NELSON, HUTCHINSON, KELLER, REPERT, SARTORIUS.
 Second Row: HIBBS, EDDINGTON, WELLEMAYER, CAUGHORN, DOOLITTLE.
 First Row: COBERLY, WALLACE, LEMON.



OMICRON NU

OMICRON NU was founded at East Lansing, Michigan, 1912. Theta chapter was established in 1915. The purpose is to promote leadership and scholarship in the field of home economics.

Publication—Omicron Nu

MEMBERS

Helen Boler
Julia Marie Davis
Mabel Hodgson
Amelia Kroft
Barbara Lautz

Florence McKinney
Ernestine Merritt
Maxine Morehead
Helen Pickrell
Maxine Roper

GRADUATE MEMBERS

Mrs. Jane Barnes
Alice Brill
Amy Kelly

Bernice Kunerth
Helen Roberts

FACULTY MEMBERS

Dean Margaret Ahlborn
Tessie Agan
Nina Browning
Ina Cowles
Mrs. Helen Fisher
Dean Margaret Justin
Mrs. Leone B. Kell
Dr. Martha Kramer
Alpha Latzke

Dr. Martha Pittman
Elizabeth Quinlan
Mrs. Lucile Rust
Ruth Tucker
Gladys Vail
Dean Mary P. Van Zile
Mrs. Bessie West
Jennie Williams

FIRST SEMESTER

Maxine Morehead - - - - -
Barbara Lautz - - - - -
Mabel Hodgson - - - - -
Helen Boler - - - - -
Florence McKinney - - - - -

OFFICERS

President - - - - -
Vice-President - - - - -
Secretary - - - - -
Treasurer - - - - -
Editor - - - - -

SECOND SEMESTER

Maxine Morehead
Barbara Lautz
Maxine Roper
Helen Boler
Florence McKinney

Davis

Lautz

Kroft

McKinney

Morehead

Merritt

Boler

Roper

Pickrell



PURPLE PEPSTERS

PURPLE PEPSTERS is a women's organization to promote sportsmanship, pep, and character among students of Kansas State College. Members appear at football and basketball games in costume, and sit in a reserved section. Purple Pepsters sponsor stunts between halves of football games. The membership is chosen from the W. A. A.

MEMBERS

- | | | |
|---------------------|---------------------|-----------------|
| Lucille Allman | Alice Kimball | Lois Rosencrans |
| Kathryn Black | Elizabeth Lamprecht | Myra Roth |
| Ona Lee Burson | Barbara Lautz | Rose Skradski |
| Pauline Compton | Florence McKinney | Arlene Smith |
| Clara Bess Garrison | Katherine McKinney | Jean Sullivan |
| Mae Gordon | Erma Jean Miller | Cleo Wilson |
| Sarah Anna Grimes | Cora Oliphant | Winifred Wolf |
| Lucile Johntz | Ellen Payne | Wilma Ray Womer |
| | Maxine Roper | |

FIRST SEMESTER

- Helen Morgan
- Jane Swenson
- Leora Light
- Ruth Dobson

OFFICERS

- President
- Vice-President
- Secretary
- Reporter

SECOND SEMESTER

- Helen Morgan
- Jane Swenson
- Leora Light
- Ruth Dobson

Top Row: SMITH, GRIMES, KIMBALL, OLIPHANT, PAYNE, GORDON, LIGHT.
 Second Row: SKRADSKI, MILLER, LAUTZ, LAMPRECHT, ROTH, SULLIVAN.
 First Row: ROSENCRANS, MORGAN, WOLF, WHITE, WOMER.



HAMILTON LITERARY SOCIETY

FIRST SEMESTER

OFFICERS

SECOND SEMESTER

| | | | | |
|-------------------|-----------|-------------------------|-----------|---------------|
| John Latta | - - - - - | President | - - - - - | Kenneth Davis |
| Kenneth Davis | - - - - - | Vice-President | - - - - - | Frank Parsons |
| Wayne Herring | - - - - - | Treasurer | - - - - - | Roberta Latta |
| Lloyd Teas | - - - - - | Recording Secretary | - - - - - | Lee Madsen |
| Ned Thompson | - - - - - | Corresponding Secretary | - - - - - | Norman Booth |
| Kenneth Pettijohn | - - - - - | Program Chairman | - - - - - | Kenneth Tudor |
| Norman Booth | - - - - - | Marshal | - - - - - | John Latta |
| - - - - - | - - - - - | Ass't Marshal | - - - - - | Howard Hass |
| Val Silkett | - - - - - | Prosecuting Attorney | - - - - - | Wayne Herring |
| Frank Parsons | - - - - - | Membership Chairman | - - - - - | Ned Thompson |

Top Row: PORTER, F. G. PARSONS, HERRING, J. R. LATTA, MADSEN, SILKETT.
 Second Row: THOMPSON, E. W. PARSONS, McINTIRE, R. T. LATTA, TUDOR.
 First Row: RUFERNER, HAAS, DAVIS, GEORGE, SHULTZ.





Top Row: E. BOYS, HOPE, BENTRUP, G. BOYS, DAUM, CROUCH, STRUMMEL, HILL, GLASS.
 Second Row: WEAVER, CAVEN, HOWARD, O'DELL, VAN SCOYOC, OLNEY, ALICE WILSEY, WALBERT, DIEHLMAN, BOLER.
 First Row: PELTON, RABURN, OVERLEY, HAEBERLE, ALMA WILSEY, SLOOP, ALLMAN.

BROWNING LITERARY SOCIETY

FIRST SEMESTER

Helen Boler - - - - -
 D. Alice Wilsey - - - - -
 Elizabeth Boys - - - - -
 Alma Wilsey - - - - -
 Kathryn Pelton - - - - -

OFFICERS

President - - - - -
 Vice-President - - - - -
 Corrs. Secretary - - - - -
 Rec. Secretary - - - - -
 Treasurer - - - - -

SECOND SEMESTER

- D. Alice Wilsey
 - Ethel Olney
 - Faye Worrel
 - Elizabeth Sloop
 - Alma Wilsey

IONIAN LITERARY SOCIETY

FIRST SEMESTER

Harriet Reed - - - - -
 Geneva Johnson - - - - -
 Helen Vickburg - - - - -
 Elizabeth Reed - - - - -
 Marcia Conrad - - - - -

OFFICERS

President - - - - -
 Vice-President - - - - -
 Recording Secretary - - - - -
 Corresponding Secretary - - - - -
 Treasurer - - - - -

SECOND SEMESTER

- Helen Vickburg
 - Evelyn Ezell
 - Mildred Jolitz
 - Lenore Converse
 - Ruth Jorgenson

Top Row: SKILLEN, CONVERSE, K. KNECHTAL, JORGENSEN, EZELL, STANBERY, MCKINLEY, KOESTAL, LATA, PFUETZE.
 Second Row: JOLITZ, HUTCHINGS, CLENNIN, GRESHAM, POOLE, E. KNECHTAL, DEAN, LOMAS, BREWER.
 First Row: FISHER, PITTMAN, EDLIN, H. REED, MILLER, HOYT, WENGER, VICKBURG, E. REED.



WOMEN'S ATHLETIC ASSOCIATION

MEMBERS

Frances Aicher
Sara Jane Antrim
Lucille Allman
Georgia Appel
Marie Appel
Jeanne Bryan
Eva Brownwell
Rita Brown
Kathryn Black
Marjory Blythe
Ona Lee Burson
Margaret Carr
Geraldine Cook
Pauline Compton
Wilma Cook
Pauline Crawford
Ruth DeBaun
Jeanne Dexter
Ivernia Danielson
Virginia Dole
Elma I. Edwards
Clara Bess Garrison
Mae Gordon
Madge Gibbs
Sarah Anna Grimes
Margaret Green
Gersilda Guthrie
Tella Hinshaw
Beth Hollis
Fern Henry
Maxine Huse
Lucile Johntz
Elizabeth Kelley
Alice Kimball
Marjorie Kittell
Leora Light

Geraldine Lancaster
Barbara Lautz
Elizabeth Lamprecht
Florence McKinney
Kathryn McKinney
Frances Moss
Erma Jean Miller
Madge Mahoney
Kathleen Mallon
Weldene Middlekauff
Ernestine Merritt
Mildred Mowery
Helen Morgan
Isabelle More
Margaret Maddaus
Iola Meier
Eltie Mae Musgrove
Gladys Niles
Cora Oliphant
Marjorie Conner
Peggy Parker
Gertrude Porter
Margaret Patterson
Ellen Payne
Maxine Roper
Myra Roth
Maxine Redman
Mary Lois Rynder
Helen Reed
Lois Rosencrans
Lois Stingley
Opal Schlickau
Erma Schmedmann
Harriet Shrack
Rose Skradski
Arlene Smith

Jean Sullivan
Laura Jo Skillin
Elizabeth Smith
Denelda Shafer
Gladys Turner
Grace Umberger
Velda Umbach
Grace VanScoyoc
Mary Elizabeth Wilkes
Eloise White
Ruby Wilson
Winifred Wolf
Alice Wilsey
Wilma Rae Womer
Elizabeth Walbert
Vona Wandling
Olive Weaver
Margaret Wyant
Lois Elda Howard
Eleanor Wilkinson
Frances Morgan
Inez King
Virginia Bryan
Esther Erickson
Paula McDaniel
Louise Rust
Doris Kubin
Evelyn Diehlman
Corinne Sinclair
Vera Thompson
Hazel McKibben
Jewel Stockdale
Jerry Kinney
Dorothy Jobling
Marjorie Hanson

Top Row: KIMBALL, GARRISON, GRIMES, SCHLICKAU, KITTELL, BRYAN, KELLEY, UMBACH, WILSEY, BLACK.
Third Row: WUNDER, KUBIN, HOWARD, WYANT, NILES, DOLE, DEIHLMAN, HENRY, LAUTZ.
Second Row: VANSKOYOC, McKINNEY, SINCLAIR, PORTER, PARKER, WALBERT, BLYTHE, COOK, MEIER.
First Row: DANIELSON, HUSE, ERICKSON, McKINNEY, ANTRIM, WOMER, McDANIEL.



WOMEN'S ATHLETIC ASSOCIATION COUNCIL

W. A. A. offers opportunity and rewards for athletic recreational activity for women who
• attain membership through achievement.

MEMBERS

Kathryn Black
Pauline Compton
Jean Dexter
Mildred Forrester
Mae Gordon
Myra Roth
Lois Rosencrans
Lucile Johntz
Leora Light
Helen Morgan

Erma Jean Miller
Florence McKinney
Katheryn McKinney
Cora Oliphant
Ellen Payne
Clara Bess Garrison
Alice Kimball
Arlene Smith
Rose Skradski
Wilma Rae Womer

OFFICERS

FIRST SEMESTER

Katheryn McKinney
Arlene Smith
Erma Jean Miller
Mildred Forrester

- - - -
- - - -
- - - -
- - - -

President
Vice-President
Secretary
Treasurer

- - - -
- - - -
- - - -
- - - -

SECOND SEMESTER

Katheryn McKinney
Arlene Smith
Erma Jean Miller
Mildred Forrester

Kimball
Johntz
Morgan

Gordon
Black
Miller

Oliphant
Payne
Womer

F. McKinney
Skradski
Light

K. McKinney
Smith
Dexter

Roth
Rosencrans
Compton



K FRATERNITY

THE K FRATERNITY was founded at Kansas State in 1913 for the purpose of promoting better athletics and to co-operate with the athletic department. The fraternity is composed of men who have been awarded a letter in inter-collegiate athletics, although this is not the only qualification for their pledging.

Colors—Northwestern Purple and White.

Motto—Fight.

Insignia—Official Athletic "K".

MEMBERS

D. W. Blaine
F. W. Boyd
O. Booth
V. H. Bohnenblust
T. B. Bushby
J. F. Creed
R. D. Churchill
R. H. Campbell
D. Costa
L. A. Darnell
R. J. Doll
R. G. Fowler

D. E. Flenthrope
C. W. Gentz
R. M. Graham
O. D. Griffing
P. W. Griffith
K. W. Harter
H. Hanson
G. C. Hougland
P. H. Hostetler
D. C. Landon
J. LeClere
J. F. Knappenberger

Joe McNay
A. R. McDonald
D. C. McNeal
L. J. Michaels
G. Maddox
L. T. Morgan
N. E. Miller
M. E. Nixon
J. Roberts
D. Partner
C. F. Roehrman
L. R. Schmutz

W. J. Shearer
J. E. Spring
D. E. Swift
O. P. Stoner
J. Veatch
P. F. Warner
H. H. Weller
M. Wertzberger
G. W. Watson
O. G. Steele
C. Young

FIRST SEMESTER

Ralph Graham - - - - -
Don Landon - - - - -
Francis Boyd - - - - -
A. N. "Bo" McMillin - - - - -

OFFICERS

President - - - - -
Vice-President - - - - -
Secretary-Treasurer - - - - -
Sergeant-at-Arms - - - - -
Faculty Adviser - - - - -

SECOND SEMESTER

Joe McNay
Ralph Churchill
Joe Knappenberger
Oren Stoner
B. R. "Pat" Patterson

Top Row: VEATCH, SCHMUTZ, KNAPPENBERGER, HARTER, ROEHRMAN, MILLER.
Second Row: McNAY, SPRING, CHURCHILL, PARTNER, STONER, GRIFFING, SWIFT.
Third Row: MORGAN, HOSTETLER, M. NIXON, DOLL, BOOTH, COSTA, DARNELL.
Fourth Row: LeCLERE, GENTZ, FOWLER, YOUNG, McDONA D, CAMPBELL, WATSON.



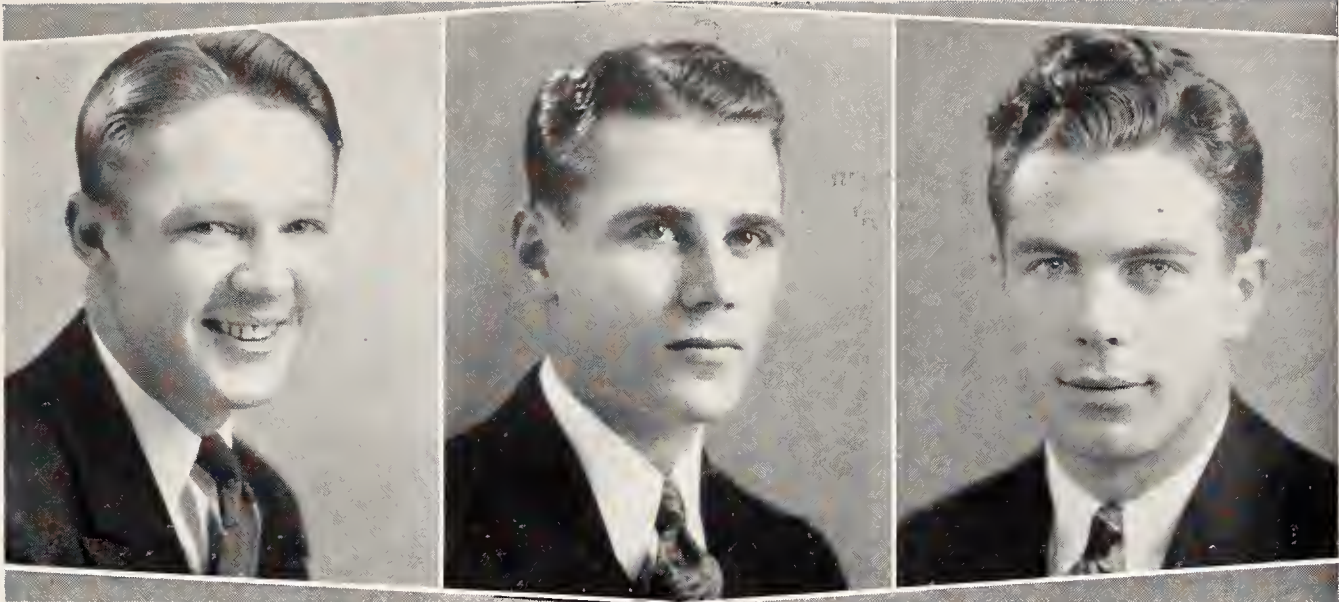

Murphy

Wallace

Bader

STEEL RING

Steel Ring was founded in 1927 to bring about unified action in the Engineering Division at Kansas State. Steel Ring is symbolic of the welding together of the various departments into a single unit. The membership includes two representatives from each of the seven departments, one elected each semester.

| FIRST SEMESTER | OFFICERS | SECOND SEMESTER |
|-------------------------|-------------------------------|-----------------|
| L. E. Murphy - - - - - | President - - - - - | L. E. Murphy |
| A. K. Bader - - - - - | Vice-President - - - - - | - A. K. Bader |
| W. N. Wallace - - - - - | Secretary-Treasurer - - - - - | - W. N. Wallace |

PHI ALPHA MU

The organization was founded in 1919 as an honorary organization for general science women.

| MEMBERS | | OFFICERS | |
|----------------------------|-------------------------------|-------------------|----------------|
| Dorothy Blackman | Ruth Obenland | Roberta Shannon | Helen Vickburg |
| Dorothy Donnelly | Harriet Reed | Marion Stahlman | |
| FACULTY MEMBERS | | Miss Elcock | Miss Harris |
| | | | Miss Scott |
| FIRST SEMESTER | OFFICERS | SECOND SEMESTER | |
| Harriet Reed - - - - - | President - - - - - | Dorothy Donnelly | |
| Dorothy Donnelly - - - - - | Vice-President - - - - - | Helen Vickburg | |
| Ruth Obenland - - - - - | Secretary-Treasurer - - - - - | - Ruth Obenland | |
| - - - - - | - Guard - - - - - | - Marion Stahlman | |
| - - - - - | - Critic - - - - - | - Roberta Shannon | |
| Miss Harris | Stahlman | Miss Elcock | Vickburg |
| Donnelly | Shannon | | Miss Scott |



A. S. C. E.

THE student of civil engineering may enjoy some of the advantages of membership in the American Society of Civil Engineers by joining a student chapter. It will give him familiarity with the organization and work of the society, develop his ability, present technical subjects in a clear and forceful manner, and help him acquire parliamentary skill in conducting meetings.

MEMBERS

R. F. Adams
H. B. Allphin
B. D. Baker
C. B. Bayles
F. J. Benson
E. R. Berkey
M. G. Bliss
F. W. Caldwell
V. L. Carter
C. D. Chalmers
V. T. Chapman
G. L. Cubbison
L. D. DeCamp
W. W. DeLapp
J. H. Denham
H. O. Dutton
H. F. Eddington

G. W. Edelen
O. O. Ediger
G. F. Egan
H. F. Eier
R. F. Exline
George Faust
Rex B. Finley
V. R. Fisher
J. W. Frazier
D. G. Gentry
P. G. Gibson
A. D. Graham
R. G. Grebner
H. F. Harper
N. L. Hinkson
K. D. McCall
F. J. Mayer

R. C. Messick
K. B. Milliken
E. L. Munger
R. M. Nelson
G. G. Noble
E. G. Orrick
E. G. Rader
R. H. Renwanz
H. E. Rhoads
W. C. Rhodes
L. L. Schlaefli
B. H. Scott
M. G. Seibel
B. A. Sellers
W. P. Simpson
E. S. Sims
C. S. Skinner

L. L. Smelser
N. J. Sollenberger
R. W. Spears
E. R. Specht
W. H. Sunderland
D. E. Swift
P. J. Tatman
D. E. Thompson
L. T. Thorp
J. D. Umberger
Victor Venard
H. C. Weathers
E. E. Wheatley
M. W. Wilcox
L. A. Wilper
L. A. Wilson

FIRST SEMESTER

Dean Swift - - - - -
Harold Weathers - - - - -
Gilbert Noble - - - - -
W. C. Rhodes - - - - -
Prof. M. W. Furr - - - - -

OFFICERS

President - - - - -
Vice-President - - - - -
Secretary - - - - -
Treasurer - - - - -
Sponsor - - - - -

SECOND SEMESTER

Harold Weathers
N. L. Hinkson
C. D. Chalmers
O. O. Ediger
Prof. M. W. Furr

Rhodes

Weathers

Swift

Ediger

Noble

Hinkson

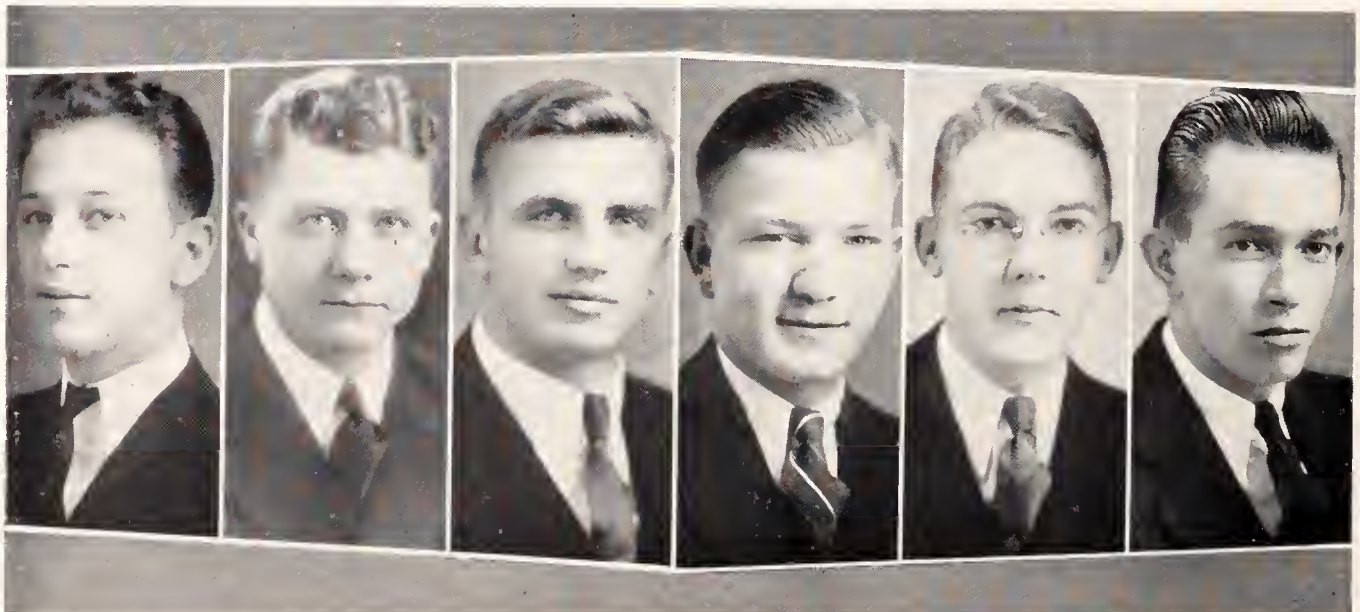

ENGINEERING ASSOCIATION

OPEN HOUSE COMMITTEE

Manager—Vorras A. Elliott.

Secretary—Dean Swift.

Prom—Hal Poole, Hugh Maxwell, Eugene Warner (Broadcaster).

Publicity—W. E. Peery (Radio), Paul Nelson, Lehmann Madsen, Glenn Stukey.

Features and Display—Clair Palmer, Wilfred Wallace, Claude Young.

Routing—Alan Schaible, Leslie King, Sam Elliott.

Chapel—L. E. (Pat) Murphy.

Machine Design—Leonard Izard, Paul H. Nelson.

Ag. Engineering—John Veatch, J. M. Ferguson, Roy Crist.

Architecture—C. H. Black, A. K. Bader, Casper Winter.

Decorations—Keith Hinchcliff, Burl Zimmerman, Vera Ellithorpe.

B. & R.—Ray Nelson, H. B. Hudiburg.

Shop Practice—Arnold Churchill.

Civil Engineering—Gilbert Noble, Fred Benson.

Chemical Engineering—Henry Greene, Hubert Rivers.

Electrical Engineering — Harold Heckendorn, George Pinter, Lloyd Scott, Robert Evans, Junior Howard.

Mechanical Engineering—Clarence Higdon, Howard Greene.

Military — Major Lohmann, George Jobling, Dwight Gillidett.

Applied Mechanics—William Sunderland, Kenneth McCall, Harold Weathers.

Physics—J. W. York.

Signs—H. E. Rathbun, Howard Rivers.

Publications—Leonard Carrel.

Floodlighting—Cecil Arens, Marvin Freeland.

FIRST SEMESTER

Dean Swift - - - - -
 Clair Palmer - - - - -
 Norman Sollenberger - - - - -
 E. A. Cooper - - - - -
 Vorras Elliott - - - - -

OFFICERS

President - - - - -
 Vice-President - - - - -
 Secretary - - - - -
 Treasurer - - - - -
 Manager of Open House - - - - -

SECOND SEMESTER

Dean Swift - - - - -
 Clair Palmer - - - - -
 Norman Sollenberger - - - - -
 E. A. Cooper - - - - -
 Vorras Elliott - - - - -

Swift

Palmer

Sollenberger

Cooper

Elliott

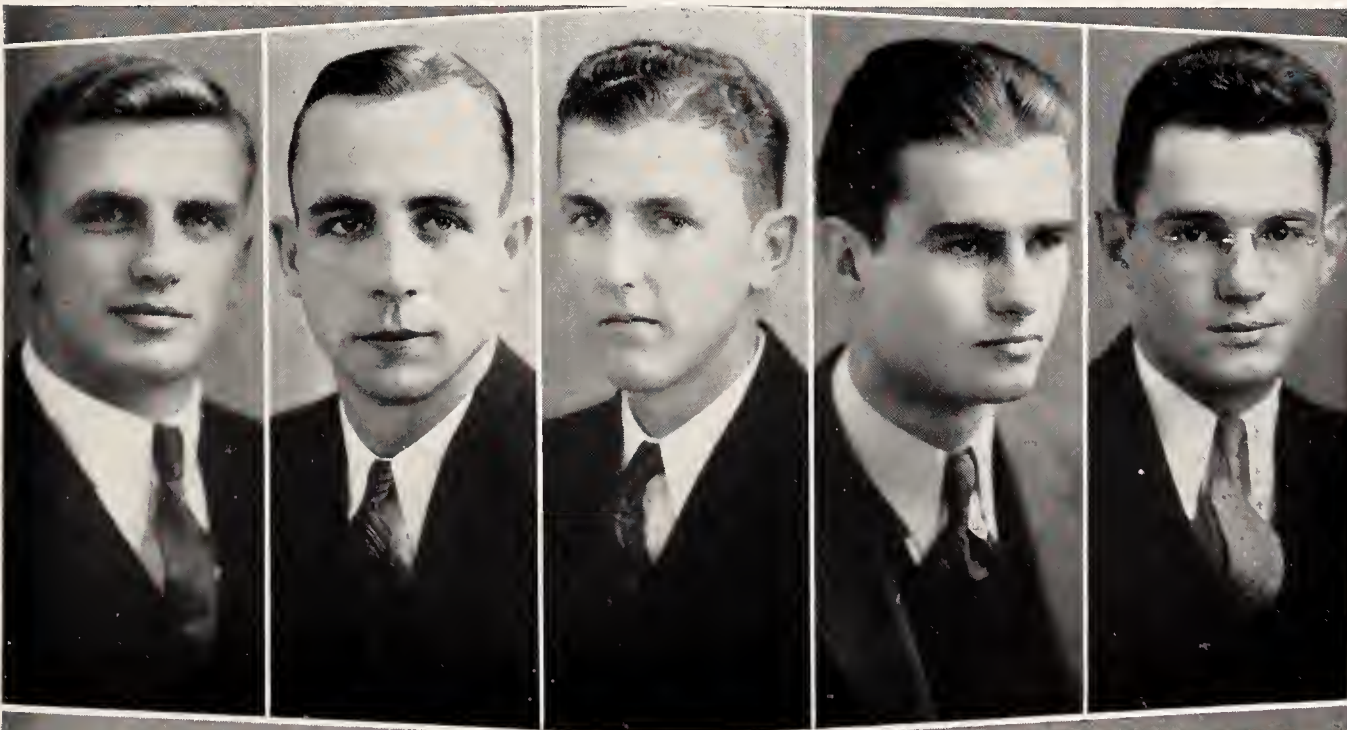

SIGMA TAU

MEMBERS

Arens, Cecil, EE 3
 Black, C. H., Ar. E 4
 Cooper, Edgar, EE 4
 Elliott, V. A., ME 4
 French, Archie, EE 4
 Gentry, Donald, CE 4
 Greene, Henry, Ch. E 4
 Heckendorn, Harold, EE 4
 Hinchcliff, Keith, Ar. 4
 McCord, Hal, Ar. 4
 Palmer, Clair N. EE 4
 Poole, Hal, EE 4
 Rucker, A. W., Grad.
 Sinclair, Lyle, CE 4
 Sunderland, Wm., CE 4
 Swift, Dean E., CE 3
 Vaughn, F. A., CE 4
 Veatch, John E., AE 4
 Warner, P. F., Ch. E 4

Topeka
 Hutchinson
 Stafford
 McPherson
 Augusta
 Manhattan
 Topeka
 Cedar Point
 Manhattan
 Manhattan
 Kincaid
 Wichita
 Americus
 Manhattan
 Fairview
 Olathe
 Hartford
 Ozark, Mo.
 Whiting

Weathers, H. C., CE 4
 Nelson, R. M., CE 4
 Crist, Roy, Ag. E 3
 Hulburt, W. C., Ag. E 4
 Wilkinson, L. A., Ar. 3
 Winter, C. C., Ar. 3
 Zimmerman, Burl, Ar. E 4
 Jobling, G. L., Ch. E 3
 Schaible, A. M., Ch. E 3
 Benson, T. J., CE 3
 Eier, H. F., CE 4
 Sollenberger, Norman, CE 3
 McCall, K. D., CE 4
 Pinter, G. E., EE 4
 Scott, L. H., EE 4
 Young, C. C., EE 3
 King, L. W., FME 3
 Churchill, Arnold, ME 3
 Greene, Howard, ME 4

Haviland
 Troy
 Brewster
 Wichita
 Alton, Ill.
 Dresden
 Manhattan
 Manhattan
 Fairview
 Grainfield
 Atwood
 Manhattan
 Culver
 Waterbury, Conn.
 Sidney
 Utica
 Wichita
 Junction City
 Topeka

FIRST SEMESTER

Clair Palmer - - - - -
 E. A. Cooper - - - - -
 V. A. Elliott - - - - -
 H. R. Heckendorn - - - - -
 Cecil Arens - - - - -
 Dean Swift - - - - -

OFFICERS

President - - - - -
 Vice-President - - - - -
 Secretary - - - - -
 Treasurer - - - - -
 Corresponding-Secretary - - - - -
 Marshal - - - - -

SECOND SEMESTER

Clair Palmer
 E. A. Cooper
 V. A. Elliott
 H. R. Heckendorn
 Cecil Arens
 Dean Swift

Palmer
 Heckendorn

Cooper
 Arens

Elliott
 Swift

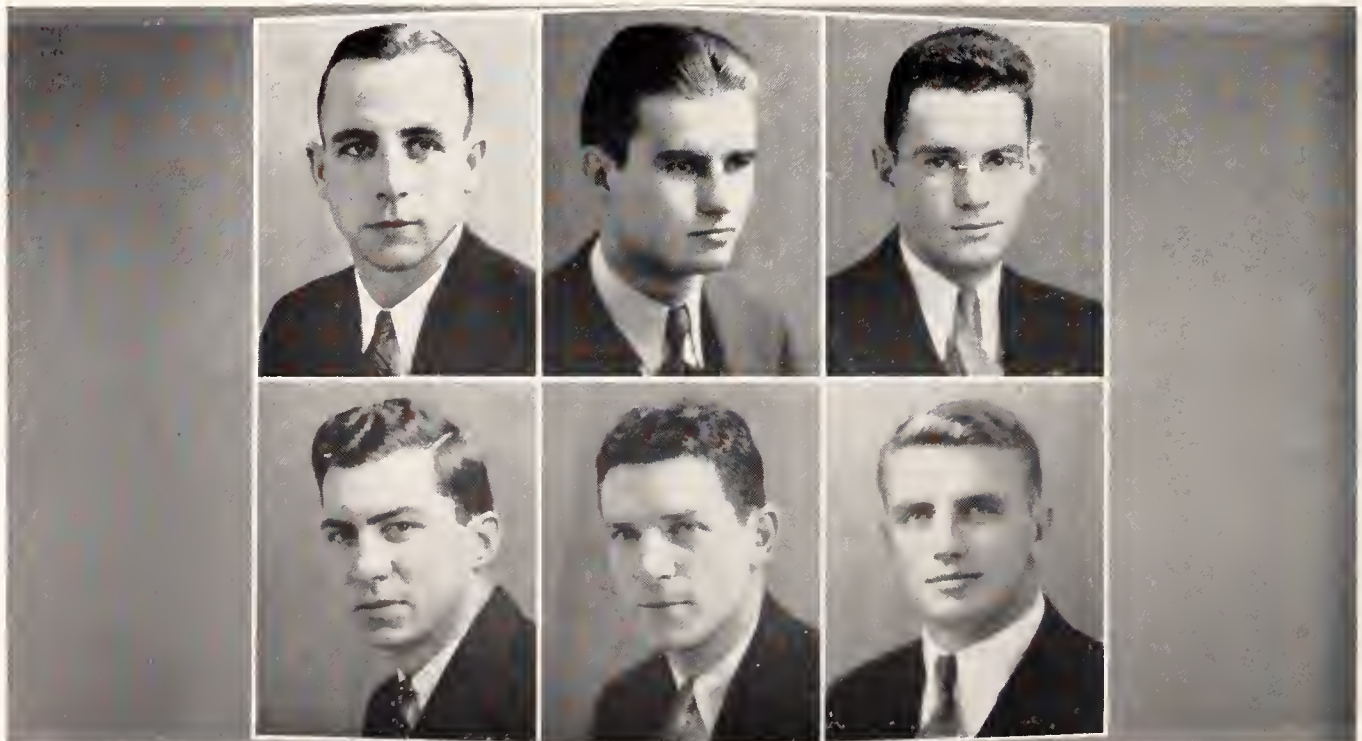

"THE MIKADO"

A Japanese Comic Opera in Two Acts, by Gilbert and Sullivan

Presented by the

K. S. C. Men's and Women's Glee Clubs

COLLEGE AUDITORIUM

Thursday and Friday Evenings, May 4 and 5, 1933

CAST OF CHARACTERS

| | |
|--|-------------------|
| The Mikado of Japan..... | James Chapman |
| Nanki-Poo (his son disguised as a wandering minstrel, and in love with Yum-Yum)..... | Richard Herzig |
| Ko-Ko (Lord High Executioner of Titipu)..... | William Lindquist |
| Pooh-Bah (Lord High Everything Else)..... | Harry Hinckley |
| Pish Tush (A Noble Lord)..... | Elden Stephens |
| Yum-Yum | Lucille Allman |
| Pitti-Sing | Margaret Higdon |
| Peep-Bo | Betty Stanley |
| Katisha (an elderly lady, in love with Nanki-Poo)..... | Cora Oliphant |
| Nee-Ban..... | Frank Myers |

Three Sisters—Wards of Ko-Ko.....

Chorus of School-Girls, Nobles, Guards and Coolies.

Time and place—The scene is laid in Japan; before 1800.

LADIES OF THE ENSEMBLE

Zelda Ackenhausen, Juliana Amos, Josephine Baker, Viola Barron, Julia Crow, Ivernia Danielson, Frances Fockele, Tella Hinshaw, Frances Jack, Althea Keller, Artha Lee Knisley, Jaconette Lawrence, Marjory Lemon, Mildred Masden, Harriet Mayer, Ernestine Merritt, Myrna McClure, Ruth Parcels, Ellen Payne, Mabel Russell, Roberta Shannon, Vera Trusler, Laura Ward.

GENTLEMEN OF THE ENSEMBLE

Paul Blackwood, H. D. Chilen, J. L. Duncan, Dale Edelblute, George Edelen, G. H. Ellinger, W. W. Fechner, Dudley Flint, G. S. Fox, H. L. Kugler, G. G. Lundgren, Norris Nelson, Willard Parker, Leland Roberts, Melvin Rogers, G. A. Rogler, Orval Ruth, J. W. Scheel, Norman Sollenberger, D. E. Swift, W. N. Wallace, W. T. Young.

EXECUTIVE STAFF

| | |
|-----------------------------|--|
| General Director..... | WILLIAM LINDQUIST |
| Orchestra Conductor..... | LYLE DOWNEY |
| Musical Accompaniment..... | THE COLLEGE ORCHESTRA |
| Rehearsal Accompanists..... | Alice Jefferson, Richard Jesson, Clarice Painter, Marion Pelton, Charles Stratton, Reefa Tordoff |
| Prompter..... | Alice Jefferson |
| Stage Manager..... | Edwin Sayre |
| Masters of Properties..... | Paul Blackwood, H. D. Chilen |
| Master Electrician..... | O. D. Hunt |



HOME ECONOMICS CLUB

FIRST SEMESTER

OFFICERS

SECOND SEMESTER

| | | | | |
|---------------------|-----------|----------------|-----------|---------------------|
| Florence McKinney | - - - - - | President | - - - - - | Florence McKinney |
| Hollis Sexson | - - - - - | Vice-President | - - - - - | Hollis Sexson |
| Ruth Jorgenson | - - - - - | Secretary | - - - - - | Ruth Jorgenson |
| Elizabeth Lamprecht | - - - - - | Treasurer | - - - - - | Elizabeth Lamprecht |

SENIOR CLASS REPRESENTATIVES

| | | |
|-------------|-----------|------------|
| Mary Dexter | - - - - - | Mae Gordon |
|-------------|-----------|------------|

JUNIOR CLASS REPRESENTATIVES

| | | |
|---------------------|-----------|-----------------|
| Clara Bess Garrison | - - - - - | Arlene Marshall |
|---------------------|-----------|-----------------|

SOPHOMORE CLASS REPRESENTATIVES

| | | |
|-------------------|-----------|---------------|
| Elizabeth Pittman | - - - - - | Virginia Dole |
|-------------------|-----------|---------------|

FRESHMAN CLASS REPRESENTATIVES

| | | |
|------------|-----------|------------------|
| Jean Roper | - - - - - | Georgianna Avery |
|------------|-----------|------------------|

| | | |
|----------------------------------|-----------|---------------------|
| Cabin Study | - - - - - | Nancy Jane Campbell |
| Who's Who | - - - - - | Lois Lewellen |
| Home Economics in other Colleges | - - - - - | Doris Harmon |
| Social | - - - - - | Marion Buck |
| Publicity | - - - - - | Viola Barron |
| Hospitality Week | - - - - - | Mary Dexter |
| Membership | - - - - - | Virginia Dole |
| Finance | - - - - - | Justine Brenning |

SPONSORS

Miss Alpha Latzke

Mrs. Lucille Rust

McKinney

Sexson

Jorgenson

Lamprecht



ORCHESIS

MEMBERS

Margaret Carr
Pauline Compton
Ivornia Danielson
Emily Davis

Lucile Johntz
Jeanette Moser
Margaret Murphy
Gladys Niles

Margaret Patterson
Arlene Smith
Lois Stingley

FIRST SEMESTER

Arlene Smith - - - - -
Lucile Johntz - - - - -
Miss Janet Wood - - - - -

OFFICERS

- President - - - - -
- Secretary - - - - -
Faculty Sponsor - - - - -

SECOND SEMESTER

Arlene Smith
Lucile Johntz
Miss Janet Wood



VAN ZILE HALL

VAN ZILE HALL, dormitory for women at K. S. C. is the result of a movement started in 1919 to establish dormitories at the five state schools. In 1921, largely through the efforts of the Kansas Council for Women, a bill was passed, but the appropriations were not sufficient to provide each school with a dormitory. Kansas State offered to wait, allowing the other schools to build, with the understanding that the K. S. C. dormitory would be built later. It was not until the 1925 session of the legislature that the combined efforts of the Kansas Council, the A. A. U. W., and others were successful in getting the dormitory plan through.

The hall is named for Mrs. Mary Pierce Van Zile, Dean of Women, who was active in support of the project and in making the dormitory as completed an ideal college home.

The hall stands on an elevation in the north-east corner of the campus, the location being admirably suited to future improvements with drives, walks, trees and shrubs. Space for two other dormitory buildings, to be erected when the need for them is felt, was provided for in locating the building.

There are rooms for 127 girls in the building, nearly all being for two girls, although a few single rooms are provided.

SOCIAL ACTIVITIES

Social activities at the dormitory are under the supervision of Mrs. Nina M. Rhoades, Social Director. The girls have their own organization for carrying on the usual business and social details following in general the S. G. A. house rules, with others found convenient for dormitory use.

unit is the large lounge room, furnished with carved walnut pieces, two davenports, end tables, and a grandfather's clock, with cathedral chimes, a gift of the local chapter of the American Association of University Women. There are two small parlors off each end of the lounge, and a large music room.

There is one main living room and several reception rooms for socials. The main social

Recreation and guest rooms are provided on each floor.

FIRST SEMESTER

Rita Brown - - - - -
 Doris Harmon - - - - -
 Gale Anderson - - - - -
 Clara Bess Garrison - - - - -

OFFICERS

President - - - - -
 Vice-President - - - - -
 Secretary - - - - -
 Treasurer - - - - -

SECOND SEMESTER

Rita Brown
 Clara Bess Garrison
 Charlotte Leuenberger
 Esther Mundell



THE COLLEGIATE 4-H CLUB

THE Collegiate 4-H Club was established December 16, 1927 to provide continued interest for former 4-H Club members attending college. This organization has a membership of approximately 200 members each year. Regular meetings of the club are held twice each month. The Collegiate 4-H Club maintains membership in the American Country Life Association. The annual 4-H Year Book is edited and published by the Collegiate 4-H Club for the 4-H Club members of the state. Definite contact is maintained with 4-H Club members in state-wide and national 4-H activities. The Club assists the Extension Service in various activities such as the Annual Conference, Farm & Home Week, and the State 4-H Club Round-up.

| FIRST SEMESTER | OFFICERS | SECOND SEMESTER |
|----------------|-------------------------|--------------------|
| Frank Burson | President | Frank Parsons |
| Frank Parsons | Vice-President | Walter Lewis |
| Helen Hanson | Secretary-Treasurer | Gertrude Greenwood |
| Wilma Cook | Corresponding Secretary | Iola Mier |
| Walter Lewis | Marshal | Robert Spencer |



SCABBARD AND BLADE

SCABBARD AND BLADE is a society of cadet officers, a national honorary military society with subordinate organizations called companies, at several universities and colleges which have departments of military science and tactics.

The purpose of the society is to raise the standard of military training in the American college and university and to promote intimacy and good fellowship among the cadet officers.

The society was founded in 1905 by five field officers of the University of Wisconsin. At the present time there are seventy three companies. L Company 1st Regiment established June 1914.

Election is based on both efficiency in the work of the military department and on the personality and sociability of the officers.

Colors—Red, White and Blue.

Publication—The Scabbard and Blade Journal.

| FIRST SEMESTER | OFFICERS | SECOND SEMESTER |
|--------------------------|-----------------------------|--------------------|
| Cecil Arens - - - - - | Captain - - - - - | Albert Thornbrough |
| R. H. Renwanz - - - - - | First Lieutenant - - - - - | W. A. Shurtz |
| E. L. Metcalfe - - - - - | Second Lieutenant - - - - - | George Kerr |
| Harold Hibbs - - - - - | First Sergeant - - - - - | Dave Umberger |

Top Row: Capt. Swift, Landon, Stukey, Fox, Kerr, Major Lohman, Thornbrough, Sellers, Shurtz, Van Tuyl.
 Second Row: Lieut. Myrah, Capt. Ryder, Capt. Rehm, Peters, Abel, Seaton, White, Dixon, Klinger, Umberger, Renwanz.
 First Row: Doolittle, Capt. Young, Pangborn, Col. Sullivan, Arens, Hibbs, Team, Truox.



MORTAR AND BALL

MORTAR AND BALL, a national honorary society of advanced cadets in the coast artillery, founded at the University of Minnesota in 1920. The Kansas State chapter installed July, 1926.

MEMBERS

| | | |
|-----------------|--------------------|---------------|
| G. R. Brindle | D. I. Gillidett | R. E. Rogers |
| E. L. Broghamer | R. O. Hashagen | B. A. Sellers |
| C. D. Chalmers | W. G. Heer | W. P. Simpson |
| L. W. Carrel | G. L. Jobling | H. S. Spear |
| R. D. Crist | H. A. Kilian | J. E. Veatch |
| O. H. Douglas | W. C. Lacy | O. M. Wells |
| G. F. Ely | L. H. McNary | E. E. Wheatly |
| J. D. Ferguson | P. A. Neuschwanger | L. A. Wilper |
| B. D. Forbes | E. G. Orrick | |

FIRST SEMESTER

Paul A. Neuschwanger - - - - -
 John E. Veatch - - - - -
 Ben A. Sellers - - - - -
 Ovitt M. Wells - - - - -

OFFICERS

President - - - - -
 Vice-President - - - - -
 Secretary - - - - -
 Treasurer - - - - -

SECOND SEMESTER

Paul A. Neuschwanger
 John E. Veatch
 Ben A. Sellers
 Ovitt M. Wells

Top Row: LIEUT. MYRA, BRINDLE, FERG'JSON, SPEAR, MAJOR LOHMANN, VEATCH, LACY, WHEATLY, SIMPSON
 Second Row: CARREL, SELLERS, BROGHAMER, McNARY, HASHAGEN, WELLS, KILIAN, CAPTAIN YOUNG.
 First Row: CRIST, WILPER, NEUSCHWANGER, COLONEL SULLIVAN, JOBLING, GILLIDETT, ELY, ROGERS.





Miss Mary Porter

Teagarden

Parsons

Burson

AG BARNWARMER

THE Ag Barnwarmer is the annual social event of the division. It is exclusively an Ag affair and practically 100 per cent of the agricultural students take part. A popular co-ed is elected Queen and crowned at the dance. The accompanying illustration presents the Queen and the other Barnwarmer officers in the regular costumes for the occasion.

OFFICERS - Miss Mary Porter, Mt. Hope - - Queen
 Frank G. Parsons, Winfield - Asst. Manager
 Robert R. Teagarden, LaCygne - - Manager
 Frank S. Burson, Jr., Monument - - Treasurer

THE KANSAS AGRICULTURAL STUDENT

THE quarterly publication of the Agricultural Association.

EDITORIAL AND BUSINESS STAFF

| | |
|---|--|
| Pius H. Hostetler - - - - - Editor | A. A. Thornbrough - - - - - Agric. Economics |
| George A. Rogler - - - - - Assoc. Editor | Frank G. Parsons - - - - - Agronomy |
| Howard A. Moreen - - - - - Bus. Mgr. | Paul W. Griffith - - - - - Animal Husbandry |
| E. E. Sundgren - - - - - Asst. Bus. Mgr. | Wayne W. Jacobs - - - - - Dairy Husbandry |
| Kenneth S. Davis - - - - - College Notes | Kenneth R. Houglan - - - - - Horticulture |
| Ben C. Kohrs - - - - - Alumni Notes | Harry C. Johnson - - - - - Milling Industry |
| J. Warren Mather - - - - - Farm Notes | Clarence L. Gish - - - - - Poultry Husbandry |
| Prof. Hugh Durham - - - - - Advisory Editor | |

| | | | | | | | |
|----------|--------|-----------|---------|---------|-------------|----------|---------|
| Mather | Jacobs | Hostetler | Parsons | Kohrs | Thornbrough | Sundgren | Johnson |
| Griffith | | Rogler | | Houglan | | Gish | Davis |





Silkett Miller Rogler F. Parsons Murphy Lowe Latta Cornelius Haas Thompson Bacon Atkins

KLOD AND KERNEL KLUB

THE Klod and Kernel Klub is a national organization of students in agronomy. At Kansas State College this club meets twice a month. It sponsors the student crops judging contest, assists with the state vocational agriculture crops contest, and promotes activities of interest to agronomy students.

OFFICERS and MEMBERS. J. O. Miller, Pres.; V. W. Silkett, V.-Pres.; Alvin Morgan, Sec.; J. R. Latta, Treas.; S. M. Ahi, D. M. Atkins, L. H. Bacon, D. H. Bowman, D. R. Cornelius, J. R. Dicken, L. S. Evans, C. E. Fisher, H. J. Haas, L. B. Hanson, J. W. Hunter, A. E. Lowe, R. A. Munsell, R. P. Murphy, J. L. Myler, C. W. Nauheim, E. W. Parsons, F. G. Parsons, D. A. Reid, G. A. Rogler, Olin Sandlin, D. J. Thompson.

DAIRY CLUB

THE Dairy Club holds regular meetings at which topics of interest to the dairy industry are discussed. The club sponsors a dairy fitting and showing contest during Farm and Home Week each winter and a students' dairy cattle judging contest each spring.

OFFICERS and MEMBERS. W. W. Jacobs, Pres. (1), W. H. Juzi, Pres. (2), E. L. Byers, V.-Pres. (1), W. H. Chilson, V.-Pres. (2), J. W. Taylor, Sec.-Treas. (1), M. B. Noland, Sec.-Treas. (2), W. R. Smittle, Sgt.-at-Arms, C. H. Beyer, C. W. Beer, C. L. Bell, G. H. Boyles, F. M. Coleman, G. H. Conard, R. R. Dent, F. R. Fansher, W. P. Hackney, W. D. Haflich, P. H. Hostetler, H. O. Meyer, F. B. Stuckey, B. K. Winchester.

Winchester Taylor Bear Beyer Juzi Hackney Boyles Byers Hostetler Noland Fansher Bell Jacobs Haflich Smittle Chilson Conard Meyer





Prof. D. L. Mackintosh, Coach

Helen Boler Mabel Hodgson Mildred Schlickau Margaret Murphy

HOME ECONOMICS MEATS JUDGING TEAM

THIS team from the Division of Home Economics placed first in the Mid-West meat identification and judging contest held at the Cudahy packing plant at Wichita, November 28, 1933. Miss Boler was high individual in the contest. They competed with the Oklahoma A. & M. girls' team.

AGRICULTURAL ASSOCIATION

THE Agricultural Association includes all students regularly enrolled in the Division of Agriculture. The purpose of the Association is to create and maintain a spirit of fellowship among agricultural students and to stimulate an interest in agriculture. Among the activities sponsored are the annual Ag Barnwarmer and the publication of The Kansas Agricultural Student. The correlation of the aims and work of the departmental clubs and other activities of the division is encouraged and directed by the officers of the Agricultural Association.

OFFICERS. John R. Latta, Holton - - - - President Albert A. Thornbrough, Lakin - Vice-President
 Paul W. Griffith, Edmond - - - - Secretary Harry W. Grass, LaCrosse - - - - Treasurer

Grass Latta Thornbrough Griffith





AGRICULTURAL ECONOMICS CLUB

THE Agricultural Economics Club is an organization of students and faculty members whose major work is of an agricultural economic character. The club promotes closer relations between faculty and students. Programs include discussions of current agricultural economic problems by members and occasional talks by outside speakers of merit.

OFFICERS and MEMBERS. Left to right in the picture: Top row—H. W. Coberly, Treas., R. H. Campbell, V. E. Burnet, R. P. Latimer, C. Davis, Jr., G. W. Gerber, W. T. Young. Middle row—W. D. Shier, E. B. Winner, L. O. Gugler, J. B. Shaffer, H. P. Walker, N. R. Nelson, A. R. Blythe, H. B. Swanberg. First row—O. G. Steele, Sec., N. O. Thompson, J. W. Mather, A. A. Thornbrough, F. S. Burson, Pres., W. H. Pine, J. L. Scott. Not in the picture: Students—C. L. Harding, I. B. Hawk, B. C. Kohrs, Cor. Sec., E. R. Lamb, C. D. McNeal, V-Pres., R. F. New, W. W. Rufener, K. G. Shoemaker, J. L. Wetta. Faculty—Harold Howe, R. M. Green, Vance Rucker, G. S. Fox.

BLOCK AND BRIDLE CLUB

THE Block and Bridle Club is a national organization. The local chapter was established in 1916. The club sponsors the student livestock judging contest and the Little American Royal, and assists the Department of Animal Husbandry in conducting the activities of various livestock days.

OFFICERS and MEMBERS. Left to right in the picture: Top row—P. W. Griffith, R. R. Teagarden, Sec., M. E. Nixon, D. K. McKenzie, W. V. Silver, C. B. Team, C. M. Elling. Third row—J. E. McColm, L. H. Cool, L. J. Brewer, J. W. Mather, E. P. Anderson, F. B. Kessler, L. S. Evans, W. D. Shier. Second row—J. L. Wetta, H. P. Walker, H. A. Moreen, Pres., W. A. Wishart, P. W. Ljundahl, T. M. Potter, D. F. Isaacson. First row—K. E. Johnson, L. W. Herring, A. A. Thornbrough, L. J. Sconce, C. H. Rupp, W. M. Lewis, V-Pres., C. E. Murphey, H. G. Sitler. Not in the picture: V. E. Burnet, W. S. Coblentz, H. R. Hein, J. R. Ketchersid, E. T. Klaus, E. E. Sundgren, M. I. Wyckoff.





HORT CLUB

THE Hort Club was reorganized in 1921. The membership is open to all students interested in any phase of horticulture. Men who are trained in horticulture and the fundamental sciences present many of the programs. Social life among the Hort Club members is promoted by parties, hikes, and other activities.

OFFICERS and MEMBERS. Left to right in the picture: Top row—Prof. G. A. Filinger, R. J. Barnett, W. B. Balch, and L. R. Quinlan. E. L. Eshbaugh, V-Pres. (2). Middle row—H. D. Chilen, V. R. Schibler, Margaret M. Knerr, R. T. Romine, Pres. (2), I. J. Ramsbottom, Sec.-Treas. (2) H. W. Grass. First row—J. L. Duncan, A. S. Horn, G. L. McColm, A. E. McKay, G. H. Jameson, W. M. Lehman, K. R. Hougland, Prog. Chm. (1). Not in the picture: Prof. W. F. Pickett, Phares Decker, Pres. (1), Herschel Weber, V-Pres. (1), L. L. Kelly, J. S. Adams, Prog. Chm. (2), L. M. Copenhafer, D. E. Eshbaugh, Sec.-Treas. (1), R. D. Barnhart, C. W. Gentz, P. C. Walters, Emanuel Zoglin, L. W. Cook, D. H. Woodman, R. O. Peterson, W. R. Yerkes, E. R. Kell, O. F. Burns.

MILLING INDUSTRY ASSOCIATION

ALL students who major in milling industry are members of the Milling Industry Association. The work is combined with that of the Milling Industry Seminar. The programs, given both by students and faculty, are planned to promote interest in milling knowledge and to foster a closer relationship between students and faculty.

Left to right in the picture: Top row—J. E. Anderson, E. B. Working, R. O. Pence, Dr. C. O. Swanson, H. L. Beebe. Third row—J. C. Higginbotham, H. W. Lindahl, C. E. Baker, D. A. Snyder, C. O. Spencer, F. S. DeSoto. Second row—H. H. Stark, T. A. Rozsa, H. C. Johnson, J. R. Green, L. W. King, A. H. Rousseau, M. E. McCluggage. First row—G. H. Mann, Kermit Wagner, E. P. Farrell, W. P. Keller, J. F. Wolf, F. S. Zutavern.





Prof. J. W. Zahnley, Coach

Wilfred H. Pine

John R. Latta

John O. Miller

CROPS JUDGING TEAM

THE inter-collegiate team in crops judging competed in contests at the American Royal Livestock Show and the International Livestock Exposition, November 20 and December 4, respectively. The contests consisted of the identification of crops, crop diseases, and weeds; the judging of crop seed, and the commercial grading of grain, hay, and cotton.

POULTRY JUDGING TEAM

THE poultry judging team won the fourteenth annual inter-collegiate judging contest held October 14, 1933, at the Coliseum Poultry Show, Chicago, competing with eight teams. The winning gave K. S. C. permanent possession of the rotating trophy, the Aggie teams being the first to win this trophy the third time.

Thomas B. Avery
Melvin L. Wilson Nevlyn R. Nelson

Prof. H. M. Scott, Coach
John O. Miller Clarence L. Gish





Prof. F. W. Bell, Coach
Paul W. Griffith

Frank S. Burson, Jr.
Vernon E. Burnet

Pius H. Hostetler

J. Warren Mather
Charlie B. Team

LIVESTOCK JUDGING TEAM

THE livestock judging team competed at the American Royal Livestock Show, Kansas City, and the International Livestock Exposition, Chicago. In the total score made in the two contests the Kansas team ranked fifth. At Kansas City, thirteen teams competed, and at Chicago, twenty. Hostetler was high individual in the American Royal contest.

MEATS JUDGING TEAMS

THE K. S. C. meats judging teams competed in inter-collegiate contests at both the American Royal and International. Lewis, Truax, and Murphey composed the team that placed second in the American Royal contest. Lewis, Murphey, and Miss Hodgson were entered in the International contest, placing sixth with nine teams competing.

Linford L. Truax

Helen Boler

Walter M. Lewis

Prof. D. L. Mackintosh, Coach

Charles E. Murphey

Mabel Hodgson

Donald K. McKenzie





J. Willett Taylor Prof. H. W. Cave, Coach Walter M. Lewis J. Warren Mather
 Frank S. Burson, Jr.

DAIRY CATTLE JUDGING TEAM

THE inter-collegiate dairy cattle judging team competed with 18 teams from the United States and Canada at the Dairy Cattle Congress at Waterloo, Iowa, October 2, 1933. Their judging trip included practice judging on state and private herds at Lincoln and Fremont, Nebr., and Des Moines, Iowa.

DAIRY PRODUCTS JUDGING TEAM

THIS team competed in the annual students' national contest in the judging of dairy products in the Blue Valley Creamery plant, Chicago, September 18, 1933. Hostetler and Chilson each won an industrial fellowship of \$600. These contests are supervised by the Bureau of Dairy Industry, Washington, D. C.

Everett L. Byers Prof. W. H. Martin, Coach W. Harley Chilson Pius H. Hostetler
 Wayne W. Jacobs



ALPHA ZETA FRATERNITY

ALPHA ZETA, an honorary agricultural fraternity, is a national organization with chapters in forty-four states. The Kansas chapter, organized in 1909, sponsors many agricultural activities. A medal is presented each year to the freshman student in the Division of Agriculture who ranks the highest in scholarship. Each spring Alpha Zeta sponsors a smoker for the purpose of getting the active members acquainted with students eligible for membership because of their scholarship.

OFFICERS

| | | |
|-------------------|-------|--------------|
| John R. Latta | - - - | Chancellor |
| Paul W. Griffith | - - - | Censor |
| Wilfred H. Pine | - - - | Scribe |
| Pius H. Hostetler | - - - | Treasurer |
| Wayne W. Jacobs | - - - | Historian |
| Frank G. Parsons | - - - | Chronicler |
| Harry W. Coberly | - - - | Sgt.-at-Arms |

Nelson
Griffith
Jacobs
Davis

Pine
Burnet
Sundgren
Miller

Vernon E. Burnet
Donald R. Cornelius
Kenneth S. Davis
Charles E. Fisher
Clarence L. Gish
Edwin R. Lamb

Moreen
Latta
Hostetler
Rogler

OTHER MEMBERS

Walter M. Lewis
C. Dean McNeal
J. Warren Mather
John O. Miller
Howard A. Moreen
Nevlyn R. Nelson

Thornbrough
Coberly
Gish
McNeal

George A. Rogler
Karl G. Shoemaker
Eugene E. Sundgren
J. Willett Taylor
Albert A. Thornbrough

Taylor
Fisher
Mather
Lewis

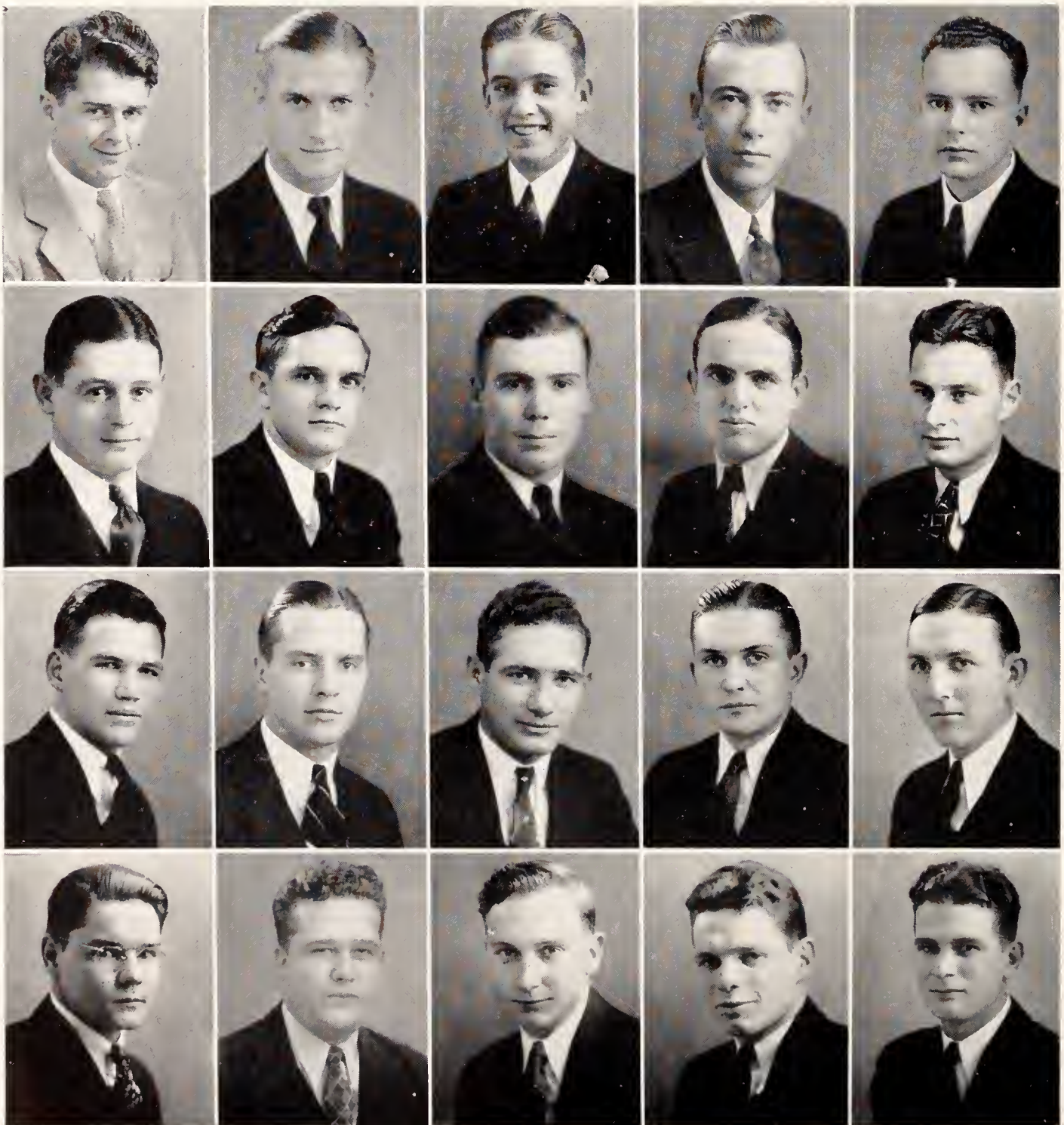

ATHLETICS

THE Athletic department is governed by an athletic council, composed of the director, Mr. Ahearn, President F. D. Farrell, and six other members. When this council was called upon to select a new football coach after "Bo" McMillin's resignation it was after much deliberation that Lynn Waldorf was picked to head the coaching staff of football for next season with Wes Fry as head back-field coach and first assistant. Both Waldorf and Fry come from Oklahoma, Waldorf coming from A. and M. College and Fry from Oklahoma City University. Both men have great records as coaches at their respective schools.

In athletics during the past school year Kansas State has been near the top. In football Coach McMillin coached the greatest team that Kansas State has ever had, losing only one conference game to Nebraska University by a close score.

In basketball Coach Root, who only took over this assignment during the past year, did not have wonderful results in scores, but the team came through in great spirits. By next season Root should have his system installed at the college so that basketball will again be on the up grade.

Track, under Coach Ward Haylett, is always climbing the ladder. When Coach Haylett came here from Nebraska he did not have a man who was an expert in any event, but now he has developed championship cinder and field event men.

Baseball has always been a championship winner at State. Under the past coaching of Charles Corsaut, several winning teams were produced. This year Director Ahearn, taking over baseball coaching for the first time in a number of years, has started on what looks to be a successful season.

In summing up, it can be said that Kansas State has never had a brighter outlook for the future in athletics.



FOR almost thirty years, Athletic Director M. F. Ahearn has been actively connected with athletics at Kansas State. In the fall of 1905, "Mike" took up coaching duties here. He was athletic director, football coach, basketball coach, and baseball coach. He held down these numerous jobs along with a half-time teaching position in the department of Horticulture. In 1911 he ceased to be athletic director but again resumed this activity in 1920, when he took up his present position. From 1922 until 1931, Mr. Ahearn served as a member of the national football rules committee. Director Ahearn is one of the best athletic heads in the middle-west, and at present serves as the coach of golf and baseball.



M. F. AHEARN
Athletic Director



ATHLETICS

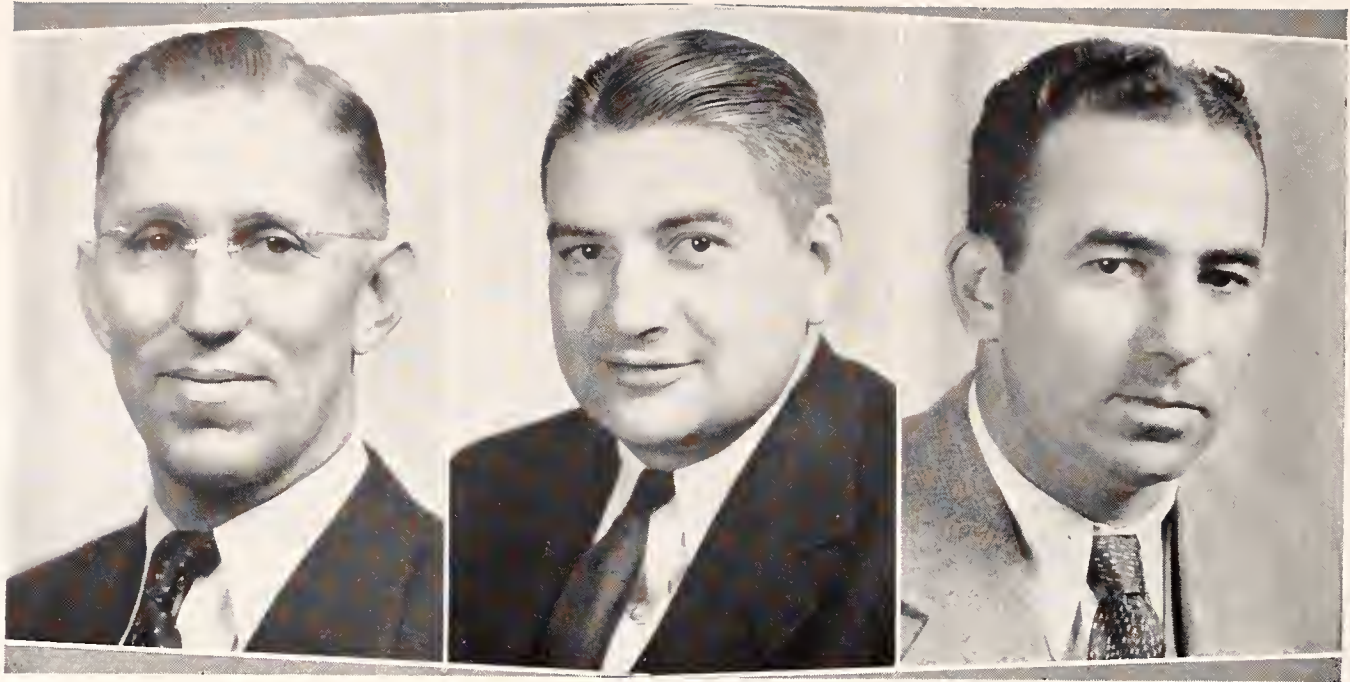

FRANK MYERS
Assistant to the Director

LYNN WALDORF
New Head Coach of Football

WES FRY
Head Backfield Coach

THE ATHLETIC COUNCIL

COMPLETE control of the department of athletics at the college rests in the hands of the Athletic Council. This board is composed of the director of athletics and seven members of the college faculty. Duties of the Council include the consideration of all questions of finance, the hiring of coaches, approving schedules for all games and athletic contests and approval of recommendations by the coaches for "K" letter and sweater awards. In fact, all major matters are referred to the Council for approval or rejection. Dr. H. H. King, chairman of the Athletic Council, is the representative to the Big Six conference faculty council and is chairman of that board. Most of the problems of the latter consist of

questions of eligibility of athletes in the conference. Director M. F. Ahearn has been head of the department of athletics since 1920, and has attained a high degree of efficiency in that capacity. He was also a member of the Missouri Valley section of the National Football Rules committee for several years.

The members of the council are: Dr. H. H. King, chairman, head of the department of chemistry; M. F. Ahearn, director of athletics; Prof. E. L. Holton, head of the department of education; President F. D. Farrell; Prof. R. I. Throckmorton, head of the department of agronomy; Prof. G. A. Dean, head of the department of entomology; Rodney W. Babcock, dean of the General Science division.

Holton King Dean Seaton Ahearn
Farrell Babcock Throckmorton



FOOTBALL

DURING the past five years of coaching at Kansas State, Coach "Bo" McMillin has never failed to turn in a better record than the year previous. Not because of material has Coach McMillin been able to produce teams of winning caliber, but because he teaches the players the game and in this manner produces teams that learn the game under his style of coaching.

At the beginning of last season the Kansas State squad was rated for the cellar position by most of the Big Six sports writers but McMillin took a green squad of sophomores and produced a team which now holds the highest ranking of any team yet to play at Kansas State.

At practice "Bo," as the players all call him, is never too busy to stop and show the individual how the game should be played. In this manner he produces material even if it is not so promising at the start of the season.

The rest of the coaching staff is also a valuable aid to Coach McMillin in the producing of football teams at Kansas State. Assistant coaches Haylett and Root are invaluable to the coaching of the line while O. L. "Chili"

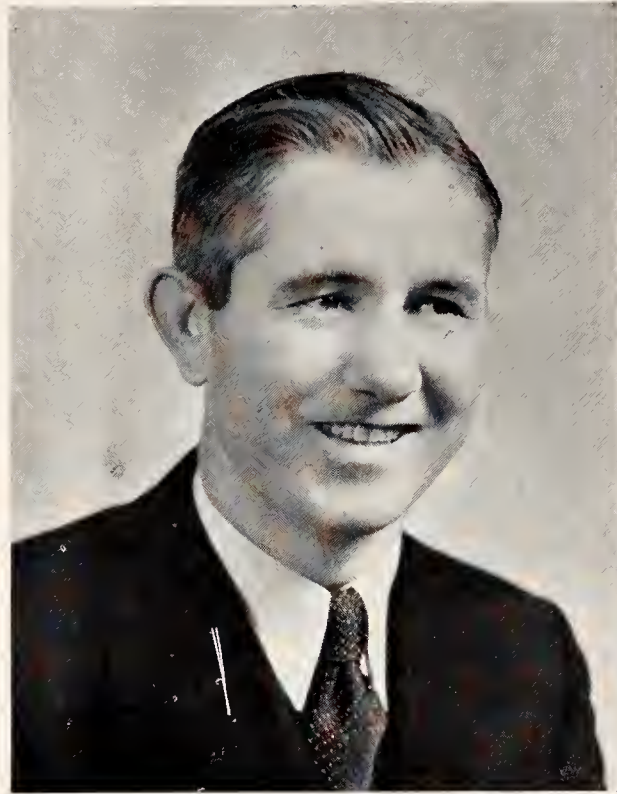

A. N. "Bo" McMILLIN
Head Football Coach

Cochran trains the backs under the supervision of the head coach.

Ralph Graham, captain of the 1933 team and three times All Big Six fullback, has been a great asset to the team during his years of competition. Graham is planning to be at Kansas State for years to come but from now on as assistant to the head coach.

THE COACHING STAFF AT KANSAS STATE

| | | | | | | | |
|----------|-------|---------|---------|----------|------|-----------|-------|
| Anderson | Myers | Haylett | Cochran | Haymaker | Moll | Patterson | Holtz |
| Washburn | | Ahearn | | McMillin | | Root | |





Kansas State 33 - Missouri U. 0

A POLISHED aerial offensive directed by Lee Morgan, coupled with smashing line plunges by Captain Ralph Graham, enabled Kansas State to crush the Missouri Tigers 33 to 0 in the first Big Six conference battle. It was the largest score ever piled up by Kansas State against an M. U. eleven. This was a game coached by two All-American quarterbacks, Bo McMillin of the noted Center College

HANSON, Guard '34

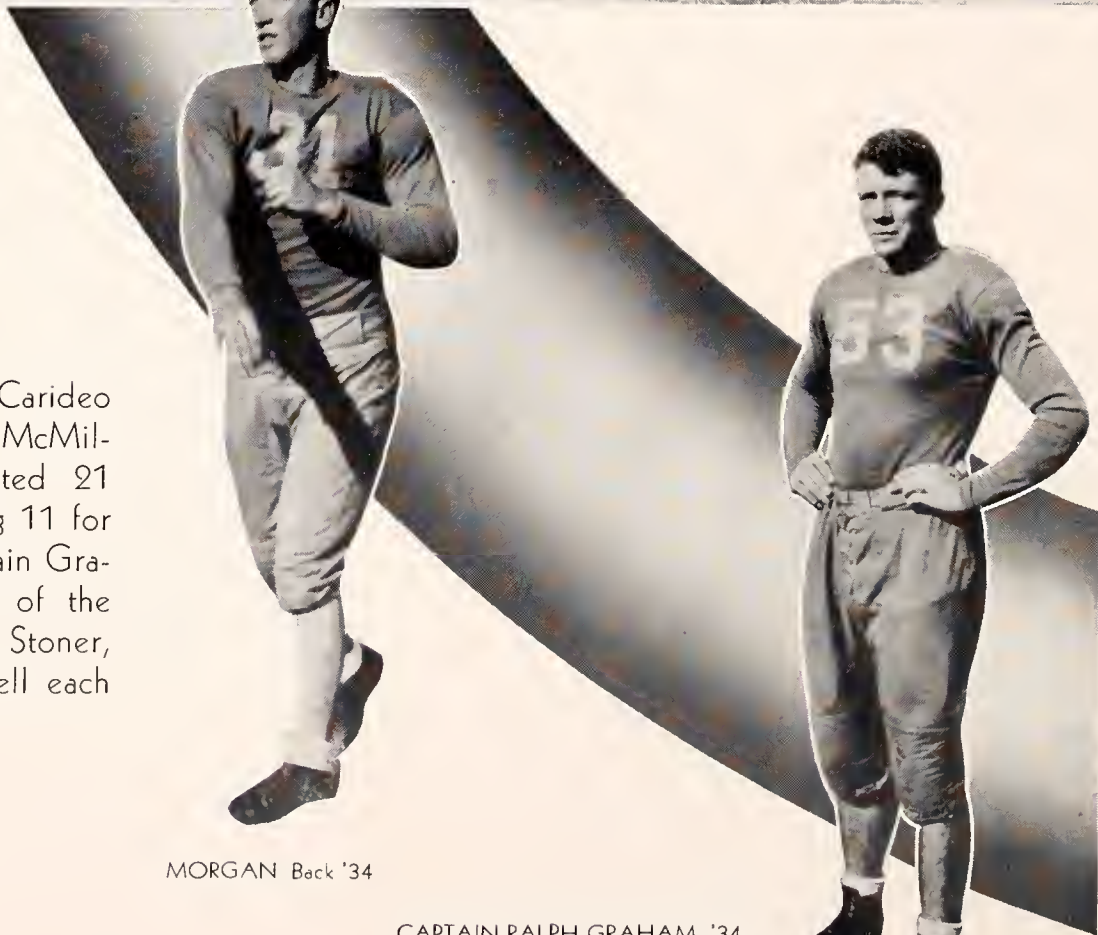

team and Frank Carideo of Notre Dame. McMillin's men attempted 21 passes, completing 11 for 219 yards. Captain Graham scored two of the touchdowns and Stoner, Bushby, and Russell each added one.

MORGAN Back '34

CAPTAIN RALPH GRAHAM, '34, three years all Big Six fullback and mentioned on All-America elevens.

Kansas State 0 - Nebraska U. 9

PLAYING before a Homecoming crowd estimated at 16,000, the Wildcats went down to a 9-0 defeat before the powerful onrushes of the Nebraska Cornhuskers in one of the most spectacular games of the season. The first half was played on nearly even terms. State held the advantage in the second quarter after an 85 yard punt by Russell was downed on the Nebraska 5-yard line. Early in the third quarter the Wildcats brought out an aerial attack that took the ball to the Cornhusker 20-yard



HARTER, Center '34

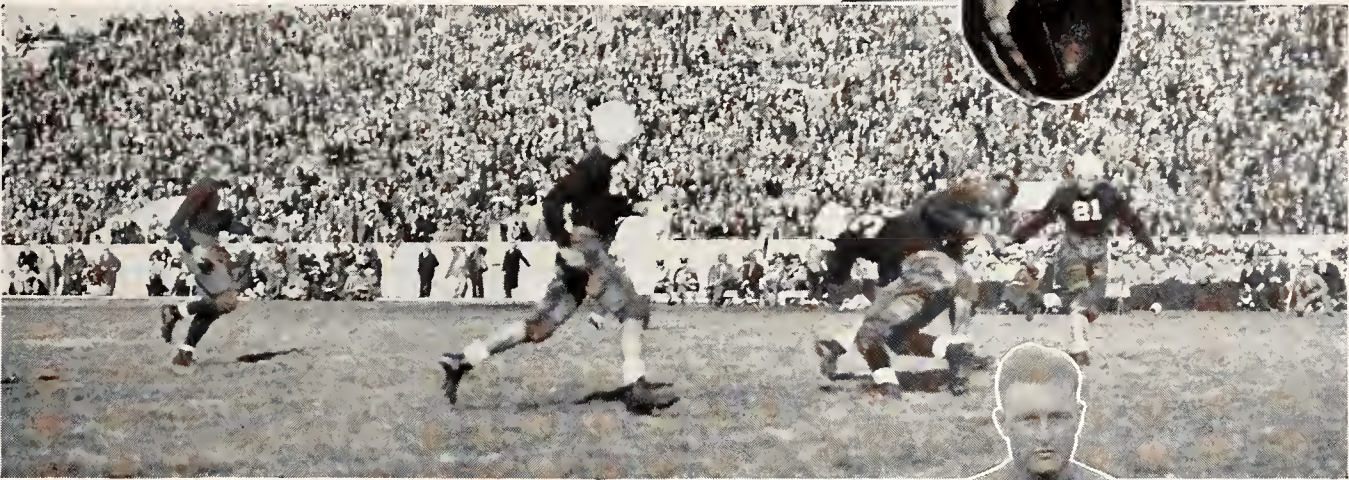

BUSHBY, Back '34



WERTZBERGER, Tackle '34

marker. Only for one minute during the entire game did N. U. ever have the advantage over K. S. and that caused defeat.

Kansas State 6 - Kansas U. 0

FEATURING a long pass, Morgan to Stoner, in the third quarter Kansas State won the annual grid classic of the year from our greatest rival, Kansas U. It was a determined bunch of K-Aggie men that met the Jayhawkers. They were determined to win because they desired revenge for the beating they had taken the year previously. The two teams played on even terms during the entire game and it was only for this long pass in the third quarter that gave Kansas State victory. The yardage and the first down

RUSSELL, Back '34

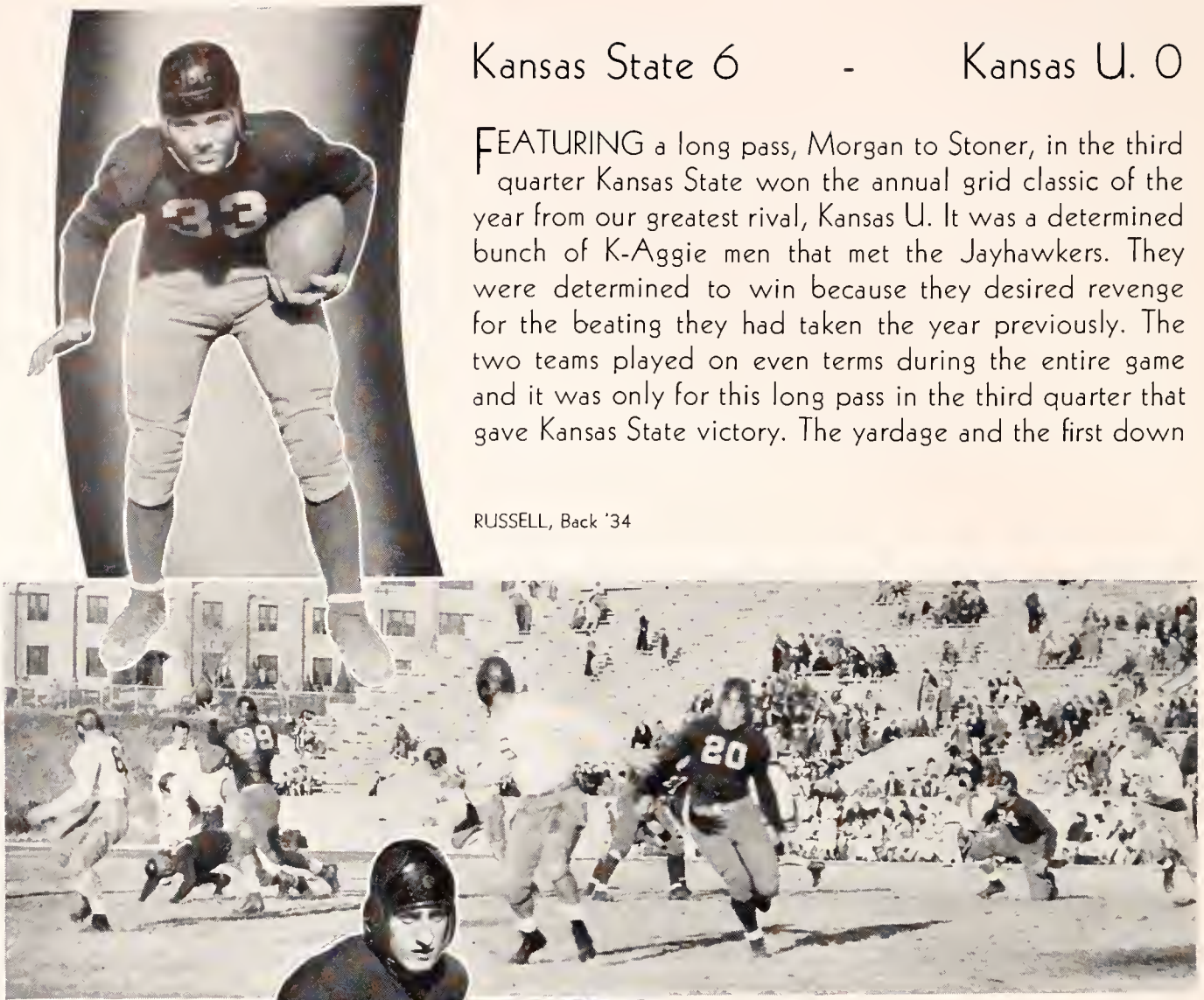

STONER, Back '35

for the day were almost even. In this game Dan Blaine, El-Dorado, end, received a badly injured shoulder which kept him from the lineup during most of the remainder of the season.

BLAINE, End '34



Kansas State 0 - Michigan State 0

IN THE greatest defensive game of the season Coach McMillin's Wildcats held a well coached Michigan State eleven to a 0 to 0 score on a slippery Michigan field. Three times during the game Kansas State had the ball within the 20-yard line but always something happened to aid Michigan and keep the K-Aggies from scoring. Never during the whole game did Michigan threaten the K-Aggie goal line. Coach Bachman at Michi-



McNEAL, End '34



DARNELL, Back '35

FORBES, Guard '34

SUNDGREN, Guard '35

gan State coached at Kansas State for eight years and for once in the history of football it was no disgrace to desire a tie.



Kansas State 7 - Iowa State 0

AFTER outgaining the Iowa Cyclones 267 yards to 61 and piling up 14 first downs to 1, Kansas State scored a single touchdown to win another Big Six contest. Captain Graham plunged at will through the center of the Cyclones line but when the goal line was reached the Cyclones became more stubborn and fought like wildcats to keep Kansas State from crossing

WELLER, Back '34

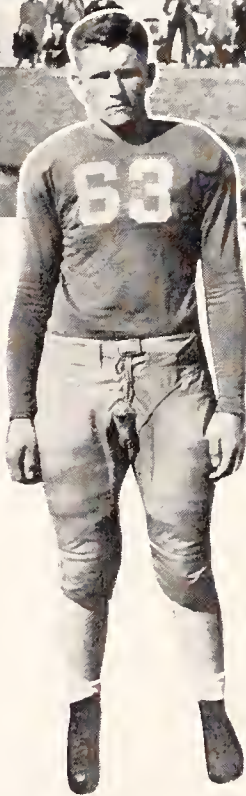

PARTNER, Guard '36

their goal. It was a great day to show the power of the K. S. forward wall which at the start of the season was considered inferior.



FREELAND, End '35



GRIFFING, Center '36

Kansas State 14 - Oklahoma U. 0

PLAYING a team that executed their plays perfectly, Kansas State won a decisive victory over O. U. 14-0. At the start of the game both teams were nervous but by the end of the second quarter the K. S. men had found themselves and pushed over the first counter. The game was featured by two long runs by Russell, one in the second

CHURCHILL, Back '36



FLENTHROPE, Guard '36



MADDOX, Tackle '35



DOLL, Back '34

quarter and the second in the final period. Stoner kicked goal for both extra points.

REVIEW OF THE 1933 FOOTBALL SEASON

THE 1933 football team, captained by Ralph Graham, all Big Six fullback, began the season with many sophomores to fill the holes of veterans, however by the time of the game with St. Louis U. every man was a seasoned player.

The first conference game with Missouri U. did not prove so hard and the Tigers were downed 33 to 0.

Nebraska U. proved the only stumbling block for the Wildcats during the entire season of conference play. This defeat, however, ruined the chances for a championship team at Kansas State.

Kansas U. was downed in a 6 to 0 battle that easily proved the supremacy of the Kansas Statemen.

The featured game of the season was between two teams of equal defensive ability, Michigan State and Kansas State. Both teams seemed afraid to try offensive plays so the entire game was devoted to defensive play, resulting in a scoreless tie. Charles Bachman, formerly of Kansas State, is now coaching at Michigan.

Iowa State proved easy for the K-Aggies and a good practice game resulted. The Wildcats made 16 first downs to 1 for Iowa State.

The greatest game of the season for the Wildcats was played against Oklahoma University. The Wildcats played "heads up" ball all during the game and what was supposed to be the most evenly matched game of the season, proved an easy 14 to 0 win for the Wildcats.

FOOTBALL RESULTS 1933

| | | | |
|------------|-------|------------------|----|
| K-State 25 | | Emporia Teachers | 0 |
| K-State 20 | | St. Louis U. | 14 |
| K-State 33 | | Missouri U. | 0 |
| K-State 0 | | Nebraska U. | 9 |
| K-State 6 | | Kansas U. | 0 |
| K-State 0 | | Michigan State | 0 |
| K-State 7 | | Iowa State | 0 |
| K-State 14 | | Oklahoma U. | 0 |
| K-State 0 | | Texas Tech. | 6 |

FOOTBALL SCHEDULE 1934

| | |
|------------------|--------------------------------|
| Kansas State vs: | |
| Sept. 29 | —Hays Teachers—here. |
| Oct. 6 | —Manhattan College—N. Y. City. |
| Oct. 12 | —Marquette U.—Milwaukee. |
| Oct. 20 | —Kansas U.—here. |
| Oct. 27 | —Tulsa U.—Tulsa. |
| Nov. 3 | —Washburn College—Topeka. |
| Nov. 10 | —Missouri U.—here. |
| Nov. 17 | —Oklahoma U.—Norman. |
| Nov. 24 | —Iowa State—here. |
| Nov. 29 | —Nebraska U.—Lincoln. |

THE 1933 FOOTBALL SQUAD



BASKETBALL

FRANK P. ROOT, a Kansas State graduate and former star Aggie athlete, has served his alma mater in a duo-mentor role since 1923 when he became assistant football and basketball coach. He was named head coach of basketball last spring. His competition in athletics for Kansas State earned him letter awards in football, basketball, and track, and he was captain of the 1914 basketball team and an all-Missouri Valley guard.

THE 1933-34 SEASON

Although the 1933-34 basketball campaign was not favorable to Kansas State victories no less acclaim need to go to either coach or players.

Coach Root, whose squad was composed mostly of seniors, saw the folly in trying to teach an old dog new tricks, so he merely helped them perfect their style and allowed them to continue the methods of play to which they had become accustomed in their previous experience.

From the start, however, he worked with his new material with the foresight which has

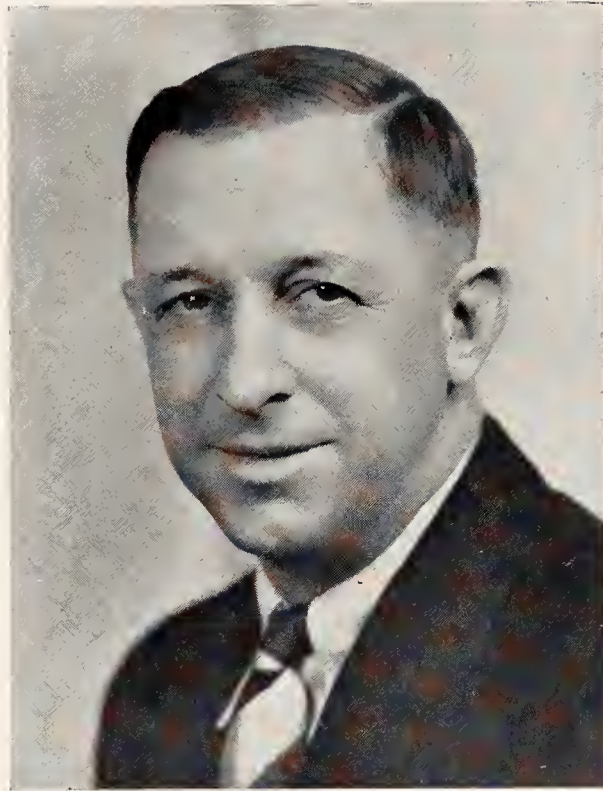

FRANK ROOT
Head Basketball Coach

in many cases produced a team of champions later. Only two lettermen will be available to next year's squad, but the other men who gained experience this season combined with some good freshman material make the prospects for next year somewhat brighter.

THE 1933-34 BASKETBALL SQUAD

Freeland Morgan Coach Root Tellejohn Bidnick Scott, mascot Hutchinson
Stoner Gilpin Thornbrough Boyd Farrell Weller Blaine
Graham



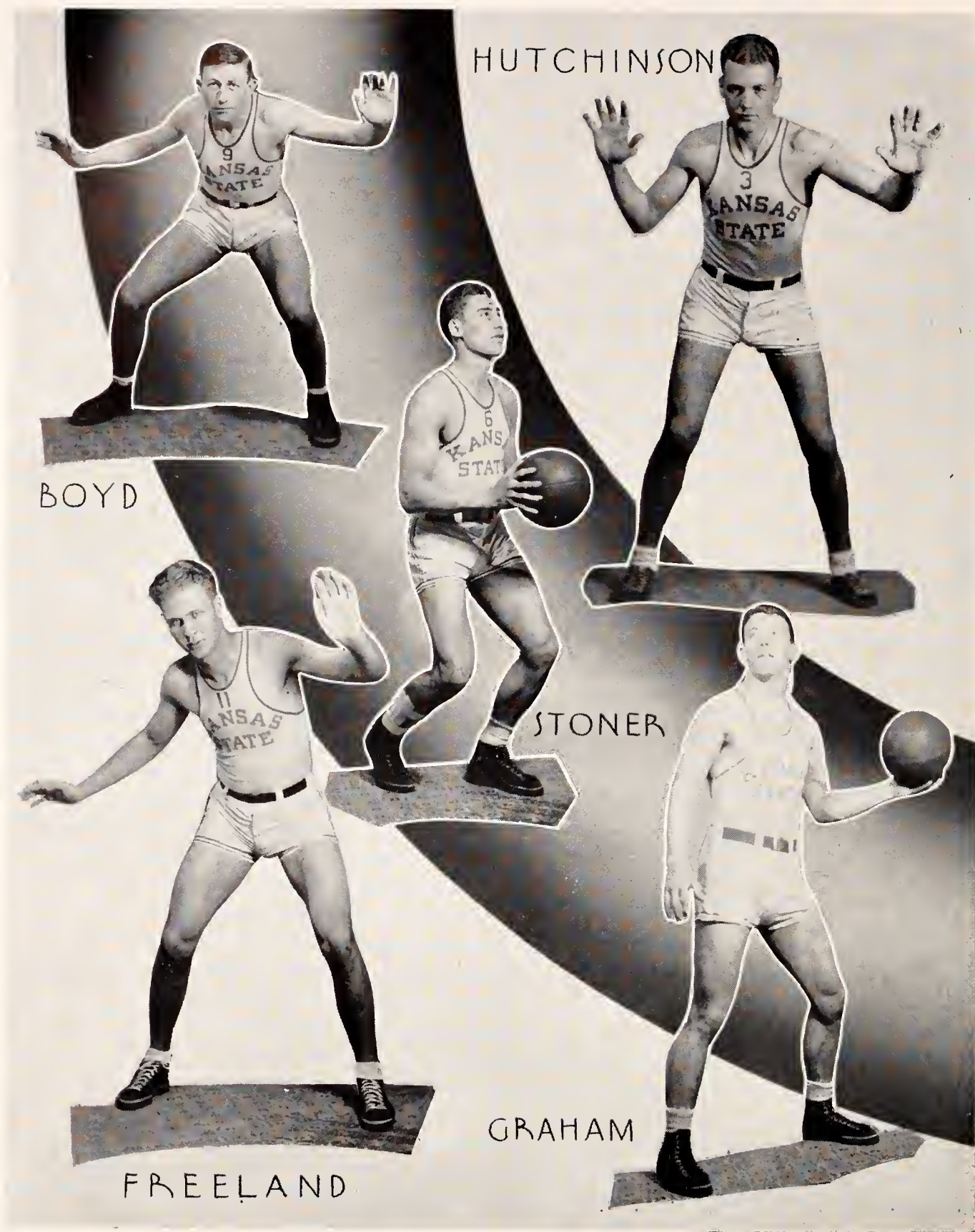

A consistent scorer with his thrilling long shots, Captain "Bus" Boyd kept K-State in the running in several games.

Jim Freeland, rangy center, matched jumps with all of them this year and will be back for another year to aid the team.

To Oren Stoner will fall the responsibility of carrying on with next year's team. He has won two letters on the court here.

Don Hutchinson proved to be a defensive power, and showed much ability in bringing the ball down on the offensive. He always played a steady, consistent game.

The spark plug in the State offensive was Ralph Graham, who seemed to pep things up after his return from the East-West football game. He was eighth in the Big Six scoring.



WELLER

BLAINE

MORGAN

BIDNICK

It was "Doc" Weller who got hot in the K. U.-K-State opener and kept the K-Aggies in the game. Weller returned to school this year after two years of teaching.

Lee Morgan was another who proved his worth to the team by his vigorous style of play. He played a good floor game at either the forward or guard position.

Dan Blaine played a fighting game at guard, and came through on several occasions to sink a much needed basket from his hot spot near the center of the court.

John Bidnick did some nice work under the basket and proved to be a scoring threat when in the game at forward as well as center.



WARD HAYLETT
Head Track Coach

WARD HAYLETT is another of the Kansas State coaching staff who has a double assignment, being line coach in football and head track coach. To him goes the credit for the revival of K-State track as a major sport in the interest of the participants and the sports fans. He came here from Doane college, where

TRACK

he developed winning teams in the Nebraska state conference, and started to work to bring a last place team up to be a serious contender for Big Six crowns.

THE 1933 TRACK SEASON

In dual meets, relay carnivals, or conference meets the 1933 Kansas State track and field men showed themselves sufficiently strong in certain events to carry off a great many honors.

The record books were pretty well revised in all the meets on the K-State schedule and several varsity records were lowered. The season's outstanding performance was, no doubt, that of the medley relay team composed of Landon, McNeal, Castello, and Darnell which set a new Kansas relay record of 10:27.4.

The Wildcat cinder men won fourth place in the indoor conference meet at Columbia, and came through in the outdoor meet at Lincoln for a surprising third place. Captain Breen, McNeal, Darnell, Schmutz, Booth, Roehrman, Landon, and Hostetler were responsible for the K-State scoring.

THE MEDLEY RELAY TEAM

Castello

Darnell

McNeal

Landon





Oren Stoner, hurdler, was available for only the outdoor season because of basketball. He was a member of the shuttle-hurdle relay team.

Marion Pearce was captain of the championship two-mile team and an outstanding distance man in both outdoor and indoor races.

Larry Darnell is always there in the 440 and runs a good 880 on the Medley relay team.

Joe Knappenberger, hurdler, was a threat in the 1933 season and already this spring has tied the world record in the 60-yard high hurdles.

Delbert Costa can always be counted on to bring in the points in the javelin throw.

Larry Schmutz is a tripple threat man in track. He is hurdler, pole vaulter, and high jumper combined, and almost runs a dead heat with Knappenberger in the high hurdles.

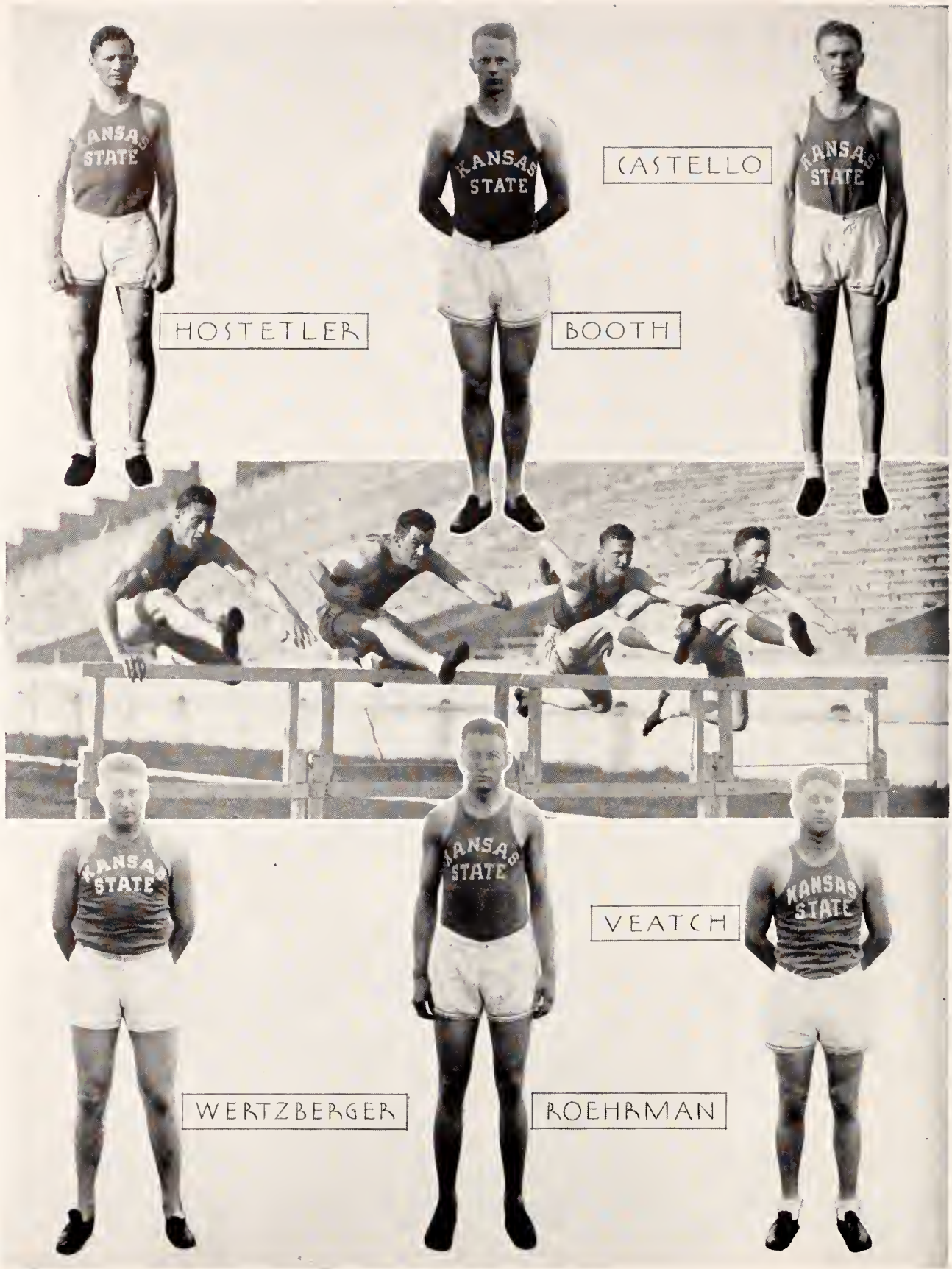

Pius Hostetler made his "K" in the 880 yard dash, and also is a member of the two mile relay team.

N. C. Booth competed for Kansas State in the pole vault and dash events. He brought in points in both events.

In the Washburn meet Francis "Speck" Castello broke the varsity record in the 440 with the time of :50.3. He was also a member of the medley relay team.

Kansas State was represented in the shot-put by Melvin Wertzberger, who holds the Washburn dual meet record.

C. G. Roehrman was a sure point winner in the high jump, getting over the bar at more than six feet consistently.

John Veatch was another man for the field events, working with the javelin exclusively.

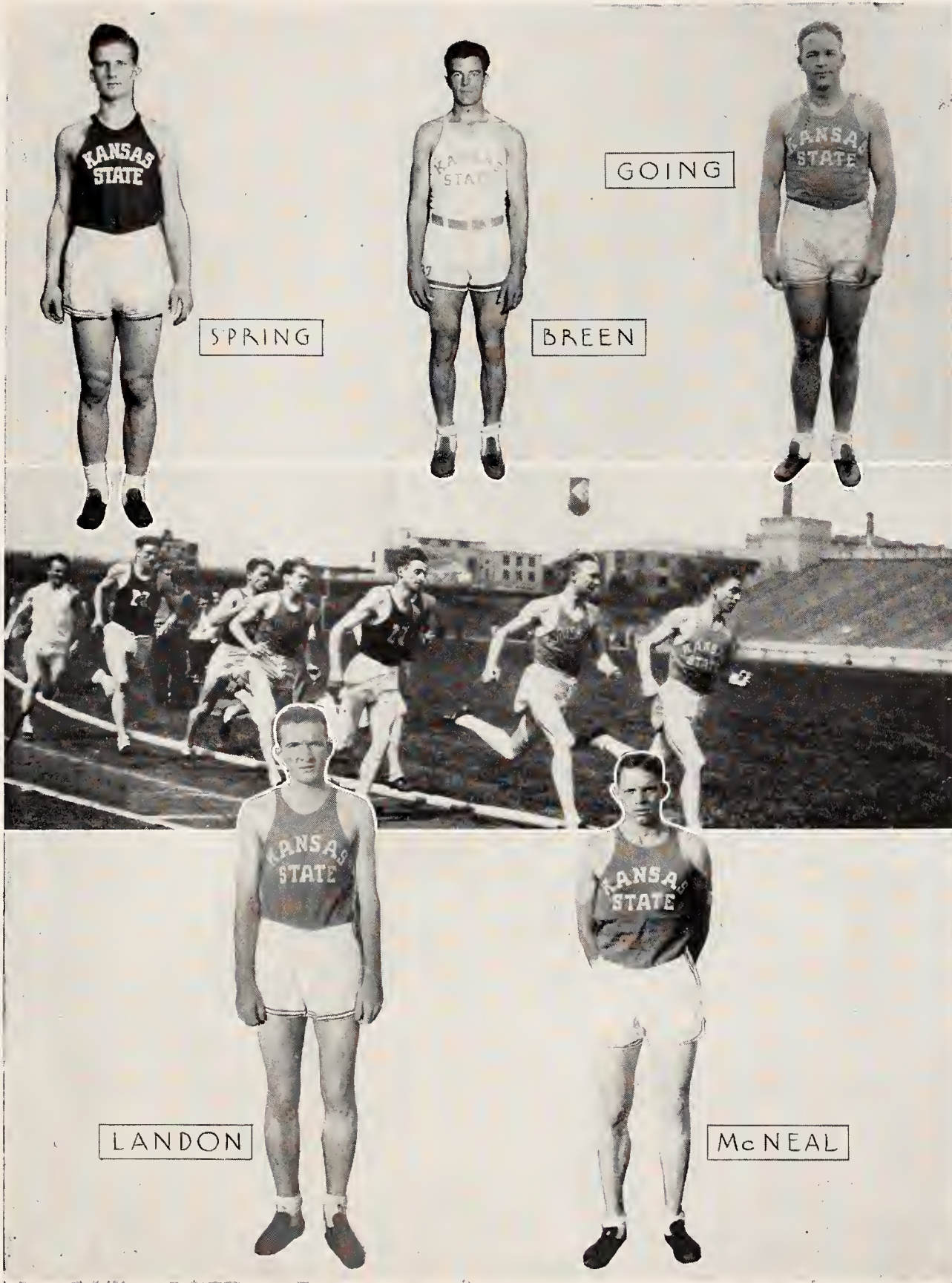

Jake Spring was a hurdler and a member of the shuttle-hurdle relay team.

Captain Emmett Breen, letterman in football and basketball came to the track in almost perfect condition. He participated in every event during the season and he now holds the varsity broad jump record of 23 feet 5½ inches.

Jack Going was a dash man who could always be counted on for points in any meet.

Don Landon, captain-elect for the 1934 season, is the only man in the Big Six who holds a victory over Cunningham of K. U. Don has beaten him three times in his life with two of those being in college.

Dean McNeal is a middle distance star who teams with Landon in being outshown only by Cunningham. McNeal holds the varsity indoor record in the half mile at 2:00.3.

BASEBALL



CHARLES CORSAUT
Head Baseball Coach

developed a team last spring that came through the season with only three defeats, and with a tie for the Big Six championship.

THE 1933 BASEBALL SEASON

Winning three out of the five conference games played, Coach Charles Corsaut's Kansas State college baseball team tied with the Oklahoma University nine for first place honors in the Big Six standings for 1933.

There were only four teams in the conference race for diamond honors, the other two being Missouri University and Iowa State. Iowa, however, did not appear on the Kansas State schedule.

Records for the entire season show that the Wildcat squad won nine games and lost three to finish with an average of .750.

The squad opened the season with victories over Haskell and M. U., but dropped the next two. After that they lost only one game (a 12-inning affair with Oklahoma) and finished up the season with five straight victories. No team was able to defeat the Aggie diamond men twice.

WINNING baseball teams have not been infrequent since 1923, when Charles Corsaut became head coach of the diamond sport at Kansas State. He always put a well coached team on the field that hit and run in the pinches like a professional league club. With no veteran pitchers on which to rely and a great deal of other green material he

THE BASEBALL SQUAD

Nelson Lowell Simms Coach Corsaut
Morgan Blaine Gentz Boyd
Watson LeClere Carter Underwood Skradski





Captain "Pee Wee" Carter won many honors for the Kansas State men with his hard consistent hitting and his errorless ball at second base.

George Watson, catcher, was death on baserunners and it was tough on them if he caught them off their base.

"Red" Simms, a right handed pitcher, was one man who believed in bearing down when he was on the mound.

"Lefty" Lowell, pitcher, helped to win his own ball game on several occasions by a timely bunt or a safe hit.

Charley Gentz, captain-elect for the 1934 season, plays errorless ball in left field and he can also fill any third baseman's position.

"Andy" Skradski is a player who always got a lot of razz from the crowd but this spring he has a professional job with the Beaumont club.

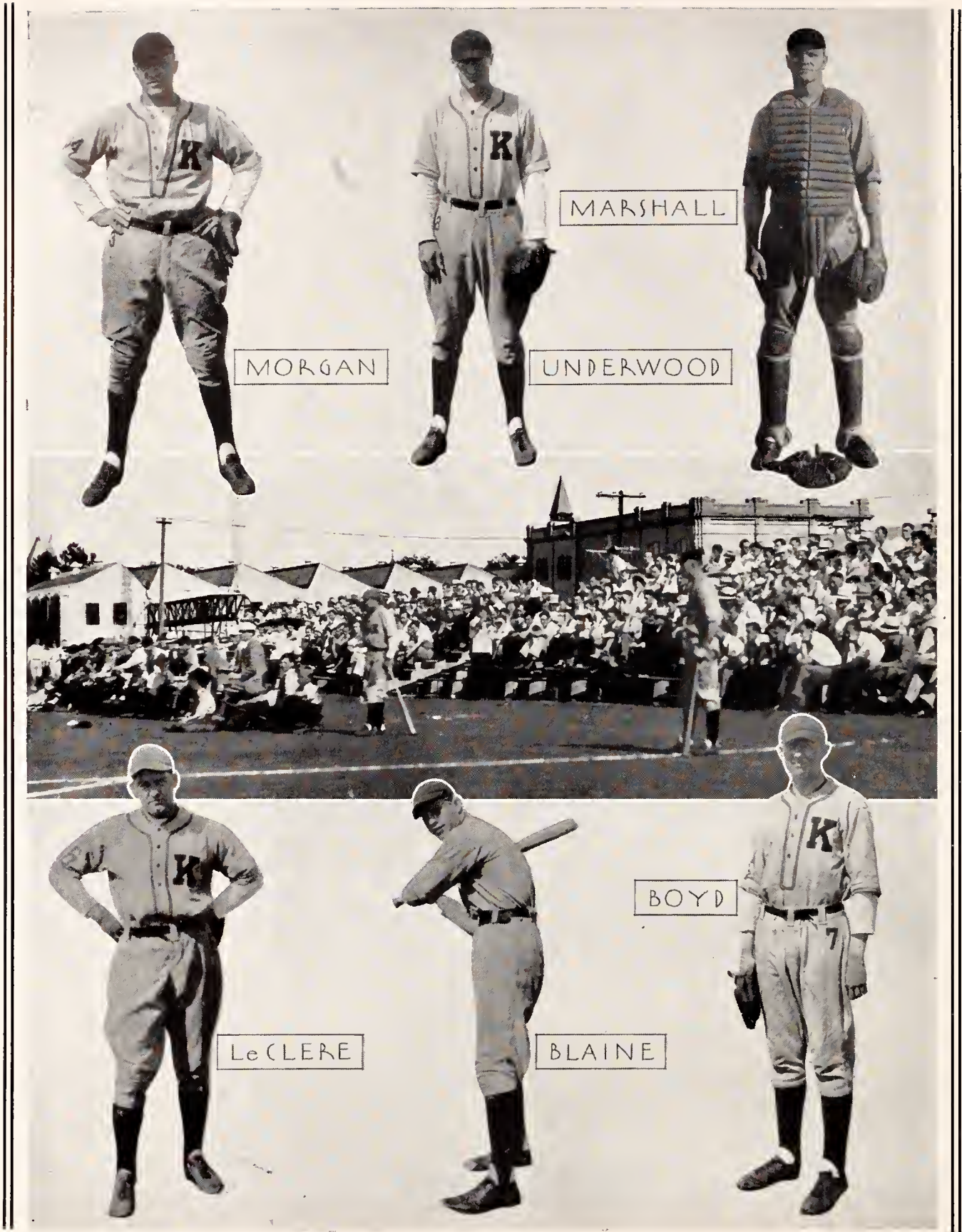

Lee Morgan in the outfield displayed a good throwing arm, and he could always bring them down in the outfield if they were within reach.

John Underwood was a good consistent hitter and played errorless ball. In the Marysville Teachers game he hit five and was five times at bat.

Ralph Marshall was first string catcher until mid-season when he was injured in a game and forced to quit.

Jim Le Clere was noted for his perfect game at short-stop. He was also a good hitter.

Dan Blaine can never be forgotten because of his clownish ways besides being a good baseball player. It would never be a baseball game without Blaine's argument.

Bus Boyd, right fielder was not out of his stride when he hit five out of five times at the plate in the Oklahoma U. game. He is a good consistent ball player.

WRESTLING

BUCEL R. PATTERSON has been wrestling coach at Kansas State for six years, and this year with the revival of inter-collegiate boxing he has taken over the job of boxing mentor. "Pat" was a national inter-collegiate wrestling champion while at Oklahoma A. & M. college, and has done much to place Kansas State in an enviable position in wrestling circles of the mid-west. His method of handling men has increased the competition for places on the squad a great deal.



B. R. PATTERSON,
Head Wrestling Coach

THE 1933-34 SEASON

Hard luck seemed to follow close on the heels of the 1933-34 wrestling squad. Ed Houser was declared ineligible at the end of the semester, and then Capt. Paul Griffith, who was favored to win the 125 pound class in the Big Six meet, was forced out of competition with an infected arm.

In spite of this the K-State wrestlers retained their claim on the Missouri Valley A. A. U. championship by winning five firsts, two seconds, and one third in the tournament which was held in Nichols gymnasium. Those

winning first places were Dick Campbell, Dick Fowler, Howard Bohnenblust, Claude Young, and Art Thiele.

Also three men gained third places in the conference meet. They were McDonald, Bohnenblust, and Thiele.

THE WRESTLING SQUAD

Young
Shearer

Bohnenblust
Thiele

Fowler
Swift

Houser
Griffith

Campbell
McDonald

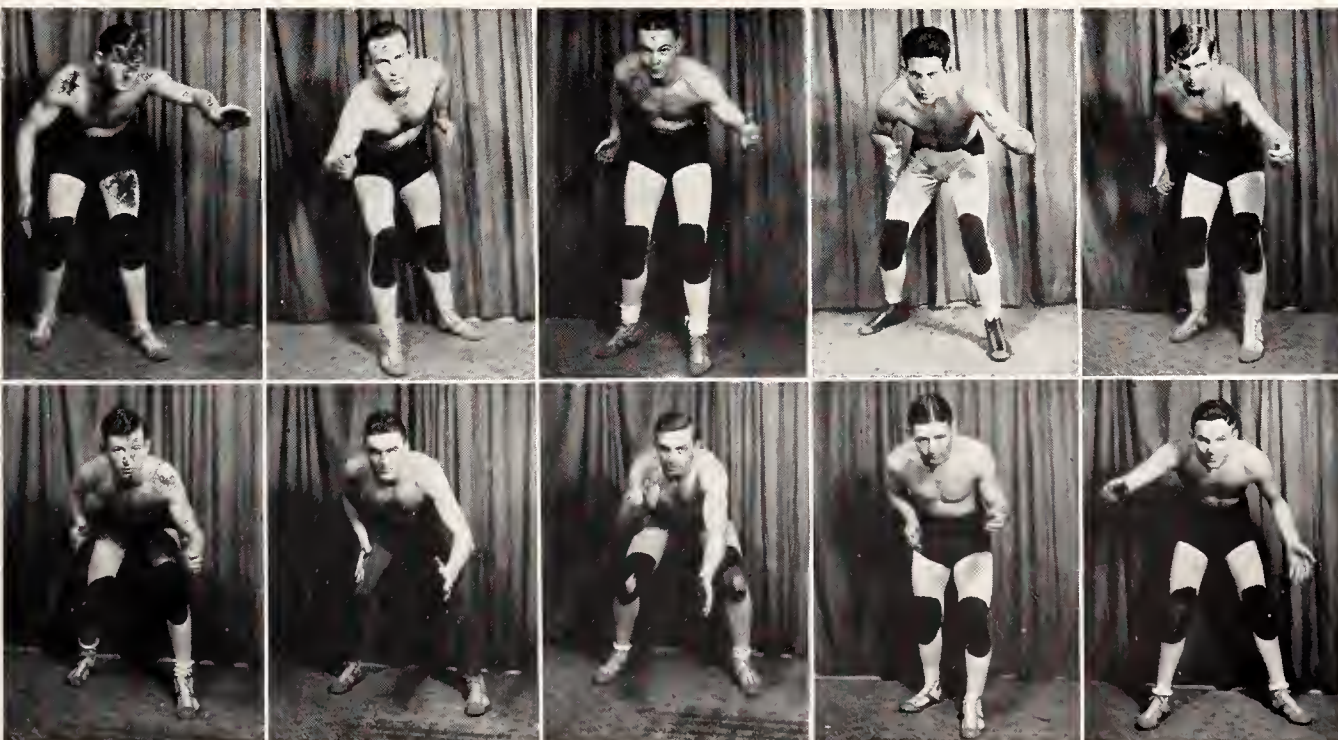

THE SWIMMING TEAM

ALTHOUGH the 1934 squad was too weak in a few events to pile up sufficient points to win many meets, another step forward in the development of swimming as a minor sport at Kansas State was made possible by several outstanding individual performances.

Letters were awarded to the following men at the close of the season: Capt. Joe Creed, Robert Blanche, L. E. Murphy, Ralph Churchill, Max Wann, and Grover Steele. A freshman numeral award was given R. C. Wishart.

An honor never before realized by a Kansas State athlete was received by Joe Creed when he was elected to lead the 1935 tank squad, making it three years in a row for him as captain of the team. His achievements, however, easily account for such honor.

Defeated only once in the 1934 campaign, the K-State captain was a favorite contender for the 100 and 220 yard crowns in the con-

ference meet, but a quarantine at that time prevented his competing. He set new varsity marks this year in the 100 and 220 yard events by swimming them in :59.5 and 2:37.2, respectively.

Robert Blanche, a sophomore, also starred in the pool this year by establishing a new varsity and pool record in the 200 yard breast stroke at 2:57.4. He was defeated only once in dual meets, and placed third in the Big Six meet.

The old varsity record of 4:42.8 in the 400 yard free style relay was completely washed off the records when Churchill, Wann, Creed, and Murphy did the rounds in 4:25.8.

Prospects for a successful season next year are more than merely encouraging with the outstanding group of water striders that will be available to Coach Moll when he starts to pick a squad. L. E. Murphy is the only letterman who will be graduated this spring.

THE SWIMMING SQUAD

Izard Churchill Coach Moll Creed Steele
 J. Hanson Pinter Combs Blanche Munel



TENNIS

C. S. MOLL came to Kansas State in 1929, as coach of tennis and swimming and an assistant in the department of physical education, and is deserving of much credit for the development of swimming as a minor sport since its revival five years ago. He was graduated from Concordia college of Fort Wayne, Indiana, in 1918, and in 1925, he received his B. P. E. degree from George Williams college at Chicago. He was awarded his masters degree from Kansas State college last August.



C. S. MOLL
Head Swimming and Tennis Coach

THE TENNIS TEAM

Finances handicapped the 1933 tennis squad a great deal in that they were forced to play such a light schedule. Only two conference matches were played beside the Big Six conference net meet. Also two matches were played with the Bethany college netmen.

The lettermen for the 1933 season are Capt. Ralph Graham, who mingled spring football with the racket sport, R. G. Fowler, and Garland Hougland. None of them, how-

ever, completed their years of eligible competition with the 1933 season.

The boys seemed to take turns in winning their singles affairs, and could not get together to win them the same day in order to come out victorious in the total score of matches.

Coach Moll Armstrong THE TENNIS SQUAD Fowler Broghamer Hougland

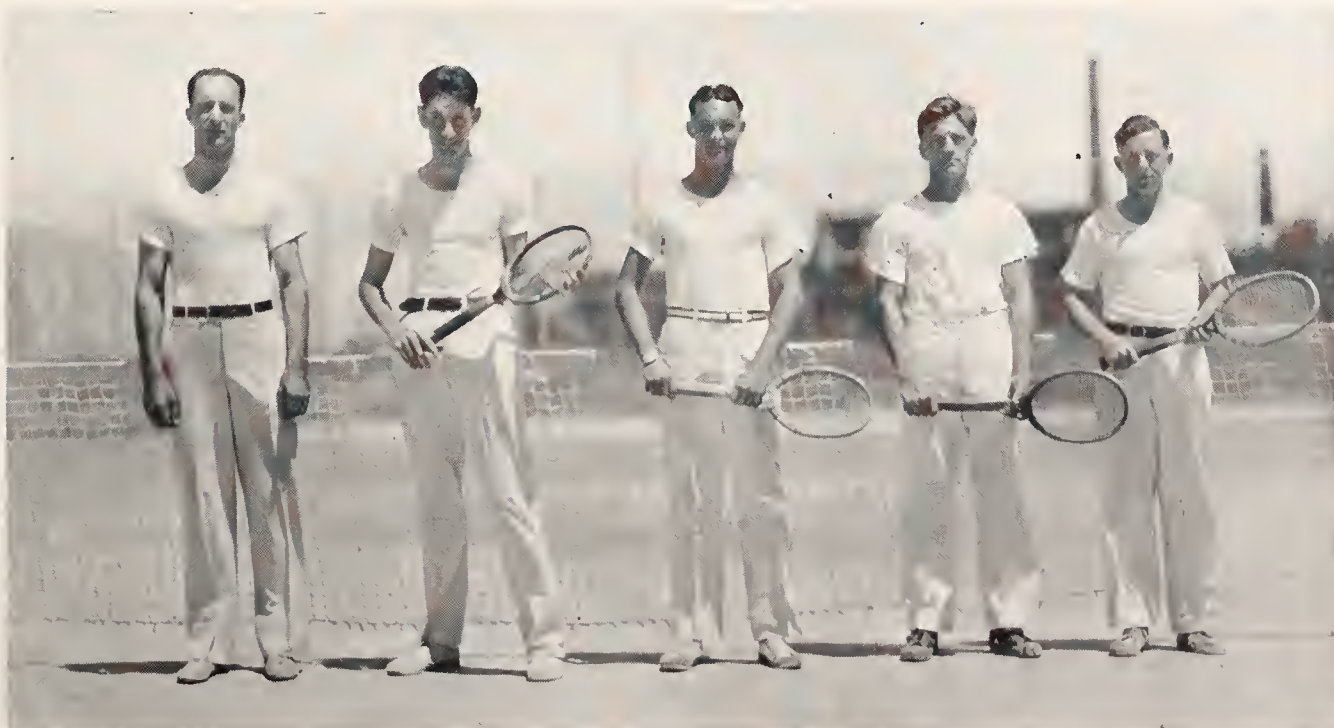



L. P. WASHBURN
Director of Intramurals

L. P. WASHBURN, head of the physical education department, and director of intramural athletics, has been at the college since 1926. Intramurals were not very far advanced at Kansas State when he took charge in February, 1926, but since that time the development has been rapid and each year

INTRAMURALS

has seen increased interest and more intense competition. Mr. Washburn adheres always to the aims of intramurals and the code of sportsmanship.

THE WINNER OF 1933 YEAR

By piling up a great number of points in the spring intramural sports Delta Tau Delta overcame a 100 point lead and finished ahead of Delta Sigma Phi with 1,348 points over the later's 1,248.

Phi Kappa Tau, Sigma Alpha Epsilon, and Aggie Knights finished in third, fourth, and fifth places respectively. They all had better than 1,000 points.

Delta Tau Delta was engraved on the intramural challenge trophy for the second time. It is the only organization that has twice won this cup which is awarded permanently to the team winning it three times.

Ten men were awarded intramural letters on sweaters. They are D. Barkalow, M. L. Carter, L. Heinz, W. C. Lacy, E. L. Simms, R. G. Fowler, V. T. Chapman, E. L. Broghamer, B. C. Kohrs, and H. H. Stark. Eleven of the other leading participants were awarded intramural letters without sweaters.

INDOOR TRACK CHAMPIONS
Back Row: SWEAT, CARREL, MOCK, LASSEN.
Front Row: L. JOHNSON, GALLAGHER, H. C. JOHNSON, STARK.

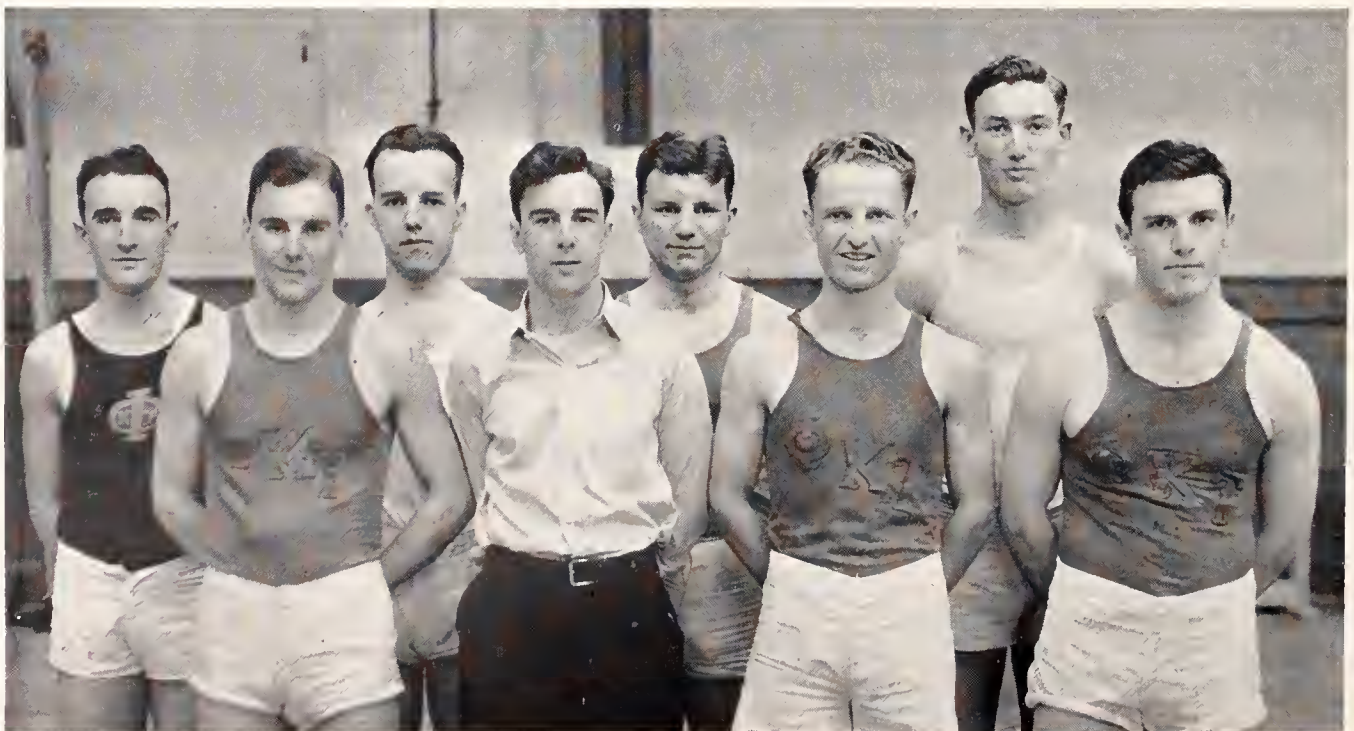

THE INTRAMURAL SEASON

By Don McNeal

THE 1933-34 intramural season opened with horseshoe pitching and soccer. A horseshoe ringer contest was also held.

Ben Kohrs, Alpha Gamma Rho, won the horseshoe singles and teamed with M. L. Bergsten of the same organization to win the doubles. M. L. Carter, Phi Kappa Tau, won the ringer contest with 14 ringers out of 25 attempts.

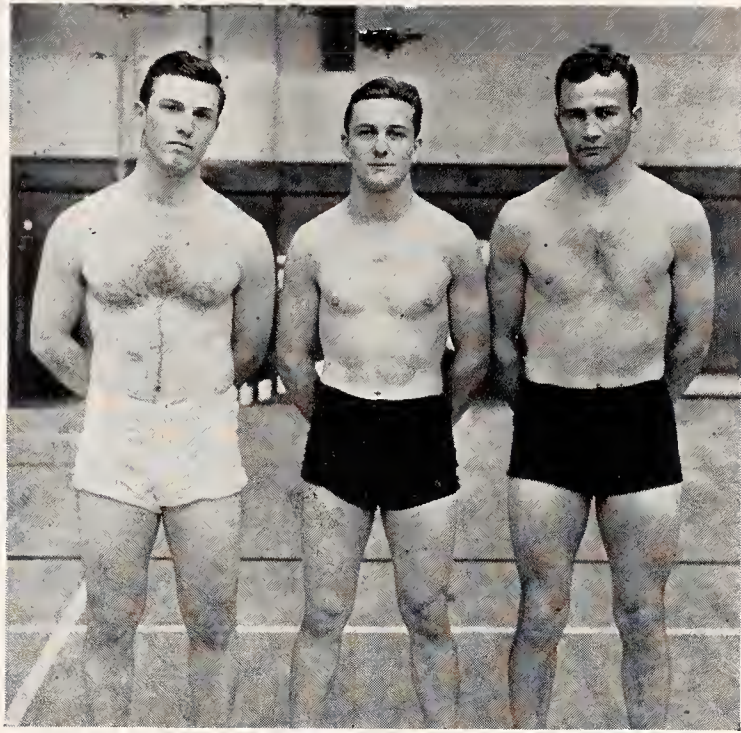

H. H. Stark, 175 lb. R. Teagarden, 135 lb. L. I. Thomas, 165 lb.
WRESTLING CHAMPIONS

The first team championship to be decided in the fall was soccer. Phi Kappa Tau, Kappa Sigma, Delta Tau Delta, and Sigma Nu entered the semi-finals. The Sigma Nus were beaten by the Phi Kappa Tau boys but the Kappa Sigs and Deltas battled to ties in double overtime games before the Kappa Sigs finally won by means of a free kick.

(Continued on next page)

FRATERNITY BASKETBALL CHAMPIONS

Back Row: Porter, Johnson, McNeal.
Front Row: Link, Baker, Weathers.





M. Bergsten, B. Kohrs
Horseshoe Champions

In the finals the Phi Kappa Taus and Kappa Sigs battled to a tie in the first game and the championship was finally decided by a second game and this time the Phi Kappa Taus won.

In basketball the Delts and White Shirts went to the finals as the winners of their respective brackets. The White Shirts defeated the defending champions 16 to 8.

The Delts won the Panhellenic championship for the second straight year, by defeating the Sig Alphas 15 to 11 in the finals.

Tau Kappa Epsilon won the team championship in wrestling, first of the winter intramural sports. Phi Kappa Tau and W. F. A. C. tied for second place.

The individual winners of class championships in wrestling are: Carl Kirk, 118, independent; F. R. Fansher, 126, W. F. A. C.; Robert Teagarden, 135, Tau Kappa Epsilon; Earnest Jessup, 145, W. F. A. C.; D. B. Dukalow, 155, independent; L. I. Thomas, 165, independent; H. H. Stark, 175, Phi Kappa Tau; and Paul H. Nelson, heavyweight, independent.

(Continued on next page)

SOCCKER CHAMPIONS

Back Row: Stukey, Nelson, Mock, Lassen, Harding, Warner, Sollenberger.
Front Row: Stark, Gallagher, Lemon, Carter, H. C. Johnson, L. H. Johnson.



The Phi Kappa Taus won the indoor track meet with Sigma Phi Epsilon finishing second. Dave Butterfield set a new record in the standing broad jump with a leap of 10 feet 1½ inches. Phi Kappa Taus represented by Worrel, L. H. Johnson, and Stark, set a new medley relay record.

Aggie Knights, independent team, won the volley ball championship from the Phi Kappa Taus 40-35. In the semi-finals Phi Kappa Tau defeated the Sig Alphas, and Aggie Knights won from Delta Sigma Phi.



Back Row: J. Hraba, A. Crowley.
Front Row: D. Adkins, F. Benson, B. Hays.
INTRAMURAL BASKETBALL CHAMPIONS

Another championship was won by the Phi Kappa Taus in swimming. The Kappa Sigs were second. The Phi Tau medley relay team composed of Lassen, Mock, and Butler set a new record of 1:32.3.

In the first of spring sports E. L. Broghamer retained his title in the handball singles.

VOLLEY BALL CHAMPIONS

Back Row: J. Dickens, W. Walker, E. Walker.
Front Row: M. Weihe, W. Lacy, C. L. Ruff.





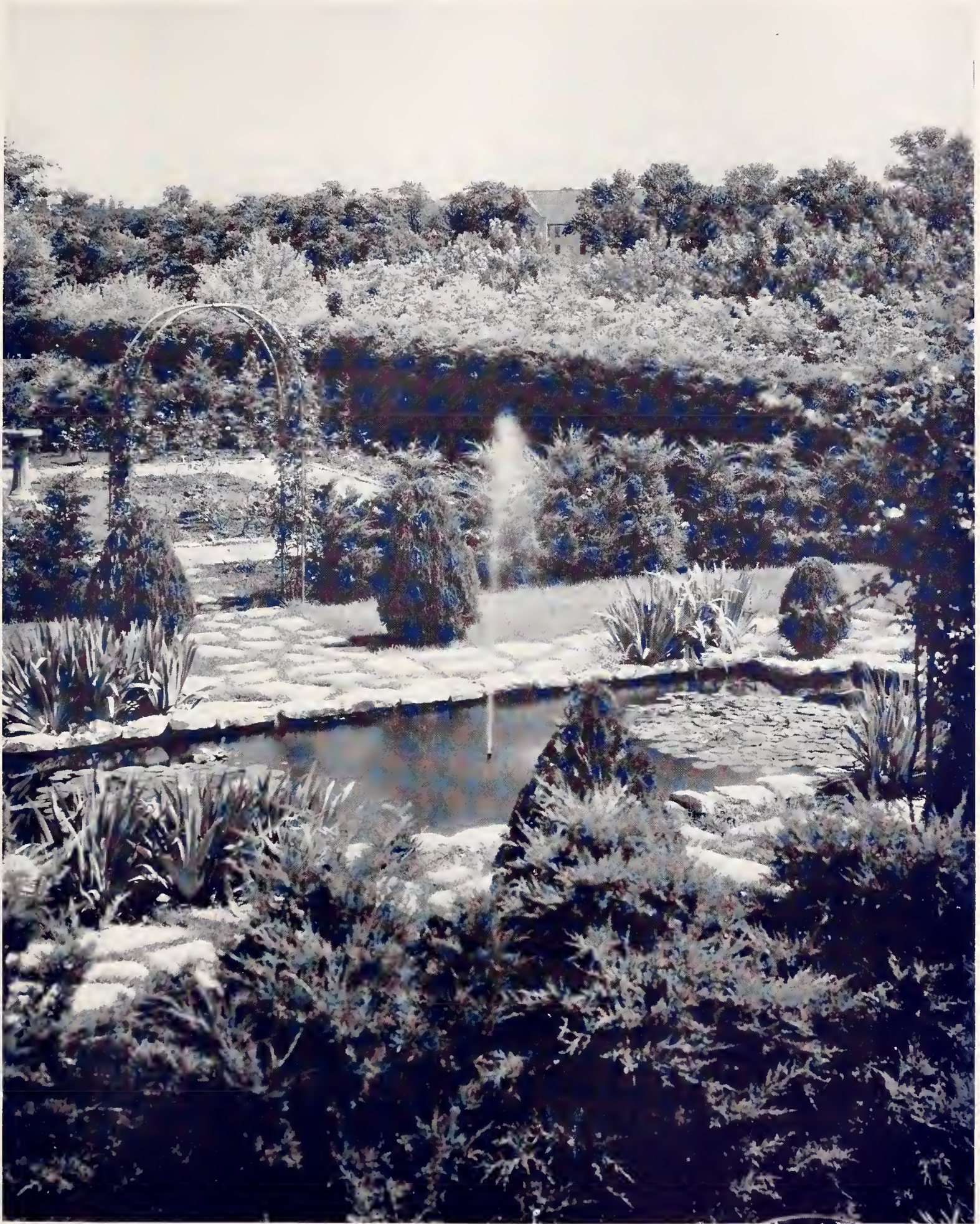

FEATURES



Paula McDaniel as the "Ice Maiden" surrounded by her court in the "Ice Maiden," water pageant given by Frog Club and Orchesis. The sea folk (Frog Club) in the "Ice Maiden." 1934 Royal Purple beauties with Red Nichols, the judge.



From among thirty candidates Red Nichols chose Miss Jane Harmon as the most beautiful coed at the 1934 Royal Purple Beauty Ball. Miss Harmon is a member of Kappa Kappa Gamma.



Miss Dorothy Hughes



Miss Merrideth Manion

Miss Hughes, along with these three other candidates, shared second honors at the 1934 Royal Purple Beauty Ball. She is a member of Pi Beta Phi.

Miss Manion is a member of Delta Delta Delta.



Miss Mary Elizabeth Wilkes

Miss Donna Johnson

Miss Wilkes is a member of Alpha Xi Delta.

Miss Johnson is a member of Chi Omega.



Mary Porter, hay queen of the Ag Barnwarmer. Freddy Hill goes a-courting. Caroline Dawley and Lillis Wempe. The K. U. victory varsity. Wayne Thornbrough and Dumma Johnson in the Sig Ep's "Shasta." Don Hutchinson-Tella Hinshaw, consolidated. Assembly. Pep meeting. Varsity. Tri Delta fledglings.



Ag Queen, Sunflower Queen Porter. Dorothy Hammond, if you don't recognize the shape. Union Pacific streamline beauties. "Major" Gentry. Phi Kappa Taus at ease. Keller, of Fleenor and Keller. The Sig Alfs pledge a snow man. The Alpha Delt jitney can take it. The bad influence of the college band. She doesn't really look like that. Hodge and Sullivan add dignity to the Union Pacific parade.



Manhattan welcomes the new coaches. "Cotton" Tietze and Jaconette Lawrence, politicians. Lynn Waldorf's first message to Manhattan. Wes Fry, new assistant to Lynn Waldorf. Forward pass completed from Lee to Lolly. Touchdown II, Aggie mascot joins in the celebration for the new coaches. Puzzle, find "Spud" Morgan in this picture.



The band welcomes Waldorf and Fry. Chummy, ain't it? Chi Omegas, dressed up. Chi Omegas. Tri Deltas on Sunday. That's chummy, too. The college band. Rosencrans and Patterson in training. Zelma Conn and Prexy Buchmann of Chi Omega.



Johnson, Thornbrough, and "Shasta," again. It was a great shanty while it lasted. Alpha Deltas. The streamline beauties. Rich Smith, the Sig Alf offering to the coed. The Tri Delt Yankees. More Alpha Deltas. Editor Carrel of the Engineer. "Spud" Morgan, of the Hugoton Morgans. Here it is again. The Union Pacific's guests at the Worlds Fair next summer.



A breath of old Spain. Daredevils. Can you take it? Ain't love grand? Is that a gutter? Name it and you can have it. Sig Alfs. "Skinny" Payne, scholar. Just a couple of the boys.



The R. O. T. C. in action. What's missing in this picture? "Red" Cole plays strong man. This is a pole vaulter, you guess who. This is a cow, with an Ag student at each end. The explanation of Sigma Nu prosperity. Nancy Jane Campbell. The governor's salute. These lads are candidates for Orchesis. Looking Up!



Scholars. A couple of Clovia rowdies. Eating out! Frank Byrne and his geology boys. Those undressed Chi Omegas "Pewee's" of Alpha Delta Pi. Zelma Conn and Maxine Huse grace the Chi Omega lawn. More Chi Omegas, they must have a press agent!



Spiker chooses the wrong freshman. More Chi Omegas. Frolicking freshman. Wampus Cats and Purple Pepsters in action. The freshmen weren't paddled at the first football game. "K" hill. The Kappa Sigs "Spend an Evening at Home."



The K. U. game at Lawrence. The first spring practice under Lynn Waldorf. Football . . . Football . . .



June Layton's Orchestra goes native. That "K" fraternity initiation seems to be hard to take. Cosmopolitans gather in sunset.

GREEKS

GREEK organizations at Kansas State are known not only for their social functions but also for their participation in school activities on the campus. All of the organizations strive to make college life more enjoyable for those students who belong. Benefits are derived from college life by the members, which are not obtainable by the non-Greek man or woman. When a fraternity man speaks of his fraternity brother a close kinship is meant which is only surpassed by blood relationship. The fellowship of fraternity or sorority life will last as long as memories of college life come back to the former student.

Local Greeks were started on the campus in 1901, when Tau Omega Sigma, later to become Beta Theta Pi, was founded. In 1903 Lambda Lambda Theta, local predecessor of Kappa Kappa Gamma, was begun as the first local sorority. Acacia fraternity in 1913, was the first to be installed as a national group. In 1915, Delta Delta Delta, Pi Beta Phi, Chi Omega, and Delta Zeta sororities were the first to place chapters at Kansas State.

Chapters of national organizations continued to be placed on the campus until at the present time there are twenty-two national fraternities and eight national sororities. Clovia, established in 1931, is the only local social Greek organization at the college.





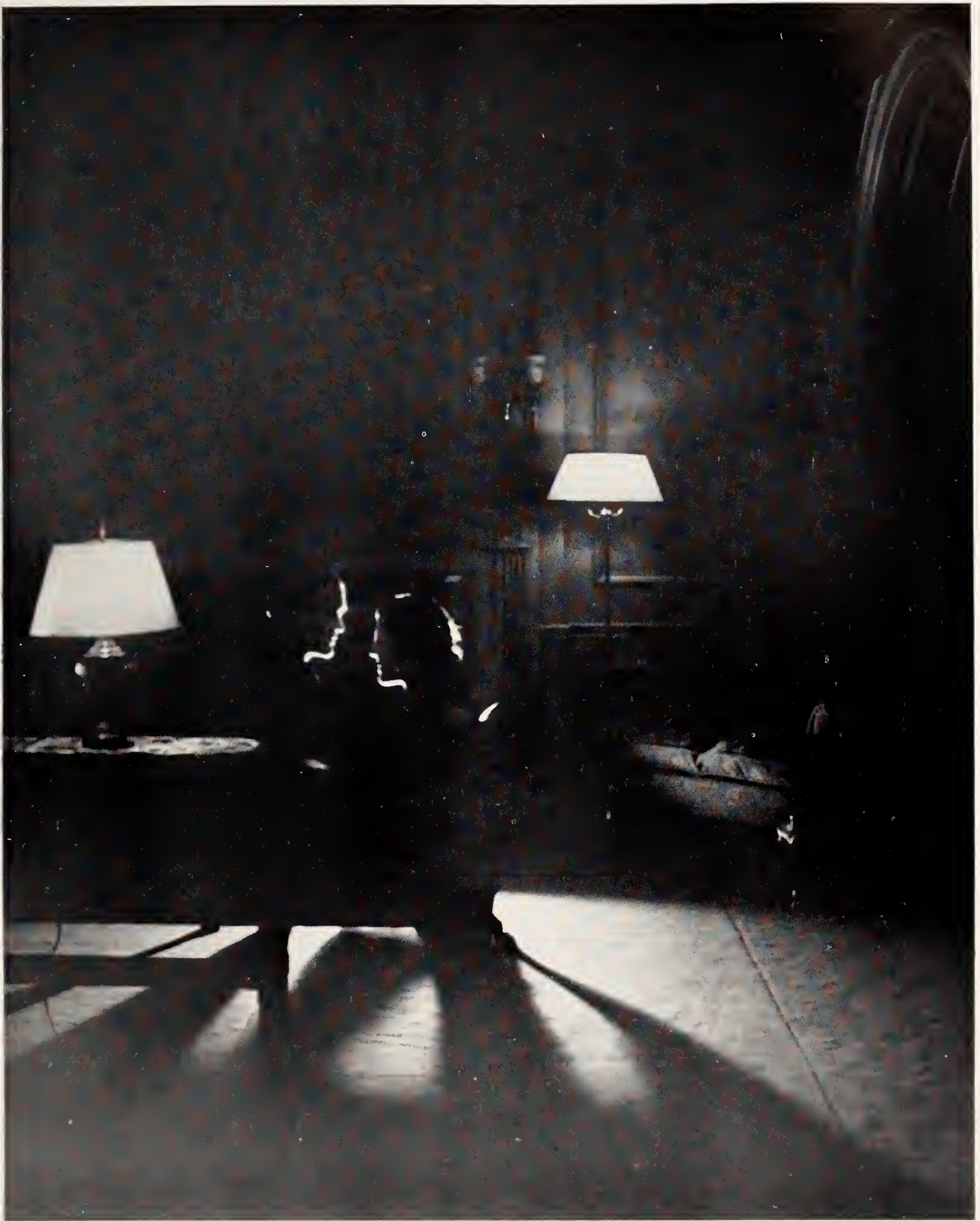

FRATERNITIES

SENIOR MEN'S PANHELLENIC

FIRST SEMESTER

James Ketchersid - - - - -
 James North - - - - -
 Harry Coberly - - - - -

OFFICERS

President - - - - -
 Vice-President - - - - -
 Secretary-Treasurer - - - - -

SECOND SEMESTER

H. B. Hudiburg
 Price Berryman
 C. H. Sartorius

MEMBERS

Acacia
 George Jobling
 Alpha Rho Chi
 J. R. Bert
 Alpha Gamma Rho
 Harry Coberly
 Alpha Kappa Lambda
 Paul Vautravers
 Alpha Tau Omega
 Crawford Beeson
 Beta Theta Pi
 Tom Johnson
 Delta Sigma Phi
 Willard Parker
 Delta Tau Delta
 Don Porter

Farm House
 Walter Lewis
 Kappa Sigma
 Bill Asbill
 Lambda Chi Alpha
 Glen H. Boyles
 Phi Delta Theta
 C. H. Sartorius
 Phi Kappa
 Leonard Zerull
 Phi Kappa Tau
 W. B. Martin
 Phi Lambda Theta
 Clinton Roehrman

Phi Sigma Kappa
 R. L. Parker
 Pi Kappa Alpha
 H. B. Hudiburg
 Sigma Alpha Epsilon
 Price Berryman
 Sigma Nu
 James North
 Sigma Phi Epsilon
 James Ketchersid
 Tau Kappa Epsilon
 C. F. Turner
 Theta Xi
 R. L. Heinsohn

Porter
 Sartorius
 Ketchersid

Beeson
 Asbill
 Turner

Roehrman
 Vautravers
 Jobling

Lewis
 Berryman
 R. L. Parker
 Heinsohn

Coberly
 North
 Willard Parker

Hudiburg
 Zerull
 Boyles

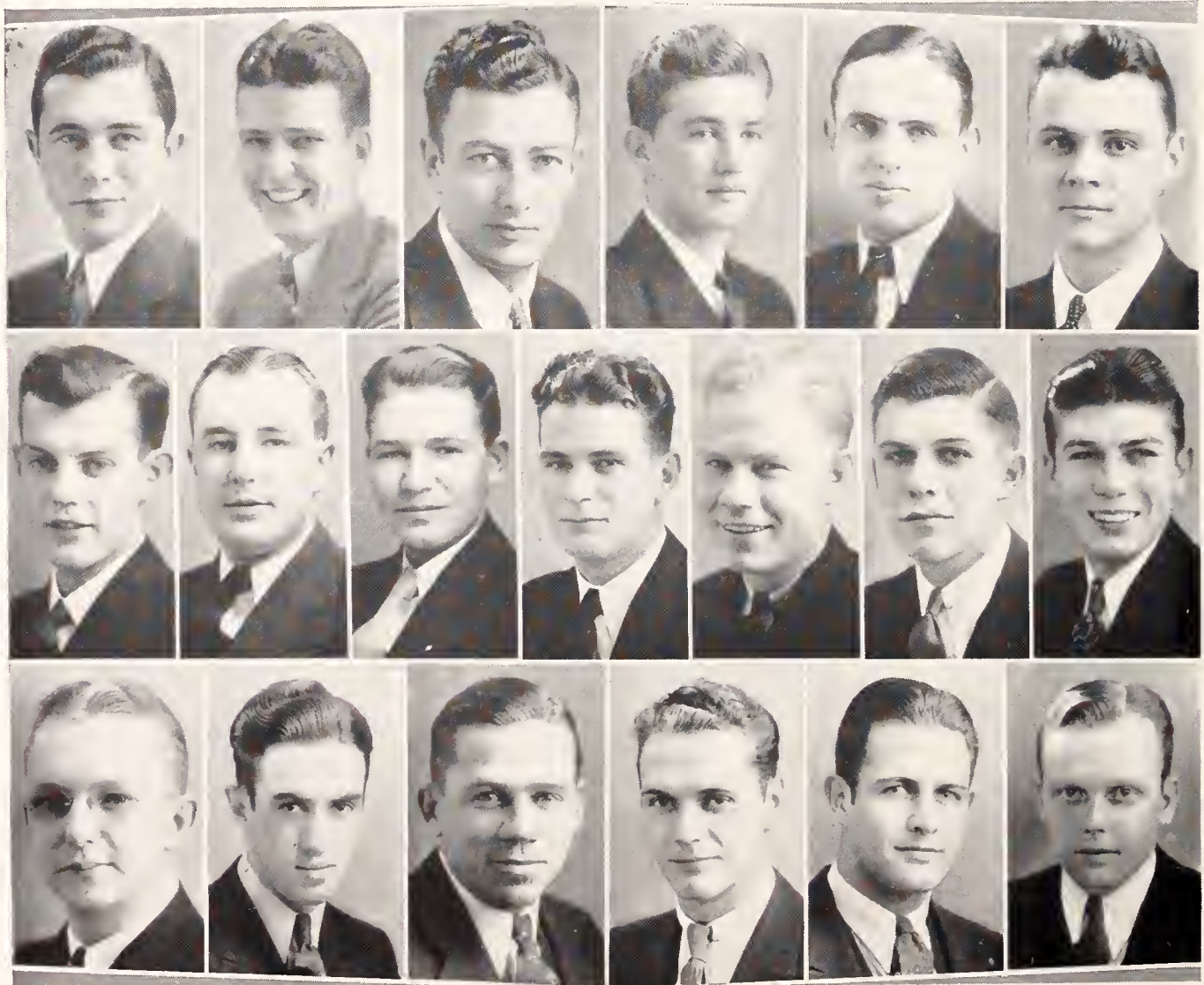



ACACIA

FOUNDED May 12, 1904, at the University of Michigan. Kansas State chapter installed December 6, 1913. Masonic Club, original local, established March 5, 1910.

Colors—Black and Gold.

Flower—Acacia.

Publication—The Triad.

ACTIVES

| | | | |
|-----------------------------|-------------------|------------------------|-----------|
| Caughron, Sam E., C 4 | Manhattan | Palmer, Clair M., EE 4 | Kincaid |
| Hemphill, Jean, GS 2 | Clay Center | Sellers, Ben A., CE 3 | Lyons |
| Jobling, George L., Ch. E 3 | Caldwell | Swift, Dean E., CE 4 | Olathe |
| Kerr, George M., VM 3 | Washington, D. C. | Tobias, Ansel, AE 2 | Lyons |
| Metcalf, Elmer, VM 4 | Manhattan | Wann, Max E., GS 2 | Manhattan |
| Noble, Gilbert, C 4 | Lyons | | |

PLEDGES

| | | | |
|-------------------------|--------------|-------------------------|---------------------|
| Elliott, Sam, EE 2 | Plains | Sargent, Andy J., VM 1 | Colton, Cal. |
| Grove, Ira E., CE 2 | Irving | Wheelock, John R., ME 1 | Cusihuiriac, Mexico |
| Hollis, Medrey, C 1 | Manhattan | Wisdom, Laurence, ME 1 | Colby |
| Price, William P., EE 1 | Little River | | |

FIRST SEMESTER

Elmer L. Metcalfe
George Kerr
Gilbert Noble
Dean E. Swift
George L. Jobling

OFFICERS

President
Vice-President
Secretary
Treasurer
Panhellenic Rep.

SECOND SEMESTER

Elmer L. Metcalfe
George Kerr
Gilbert Noble
Dean E. Swift
George L. Jobling



340 NORTH SIXTEENTH STREET

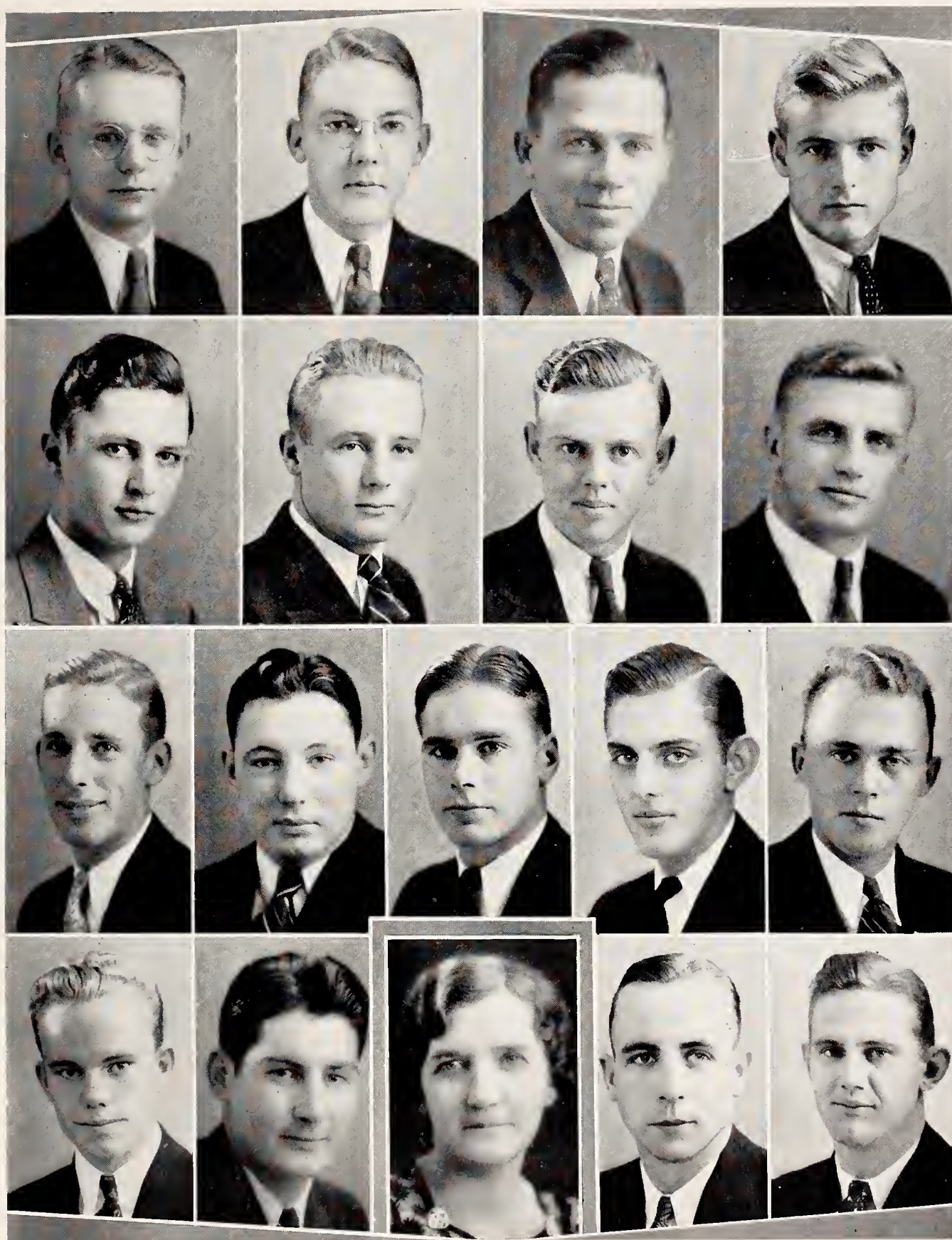

Top Row: WANN, NOBLE, JOBLING, GRINNELL.

Second Row: WHEELLOCK, TOBIAS, WISDON, SWIFT.

Third Row: KERR, PRICE, SELLERS, HEMPHILL, SARGENT.

Fourth Row: ELLIOTT, CAUGHRON, PALMER, METCALF.

MRS. LYLES, Housemother



ALPHA DELTA PI

FOUNDED May 15, 1851, at Wesleyan Female College, Macon, Georgia. Alpha Eta chapter established September 30, 1915. Alpha Mu, original local, founded April, 1914.

Colors—Blue and White.
Flower—Violet.
Publication—The Adelphean.

ACTIVES

Booker, Grace, HE and D 3
Call, Ethel Irene, HE and D 4
Cook, Olga, HE and D 2
Donnelly, Dorothy, GS 4
Grimes, Sarah Ann, HE 2
Henry, Ferne, HE and A 2
Hubbard, Imogene, HE 2
Johntz, Lucile, PE 2
Kroft, Amelia, HE 4
Lancaster, Geraldine, HE 4
McKinney, Florence, HE 4
McKinney, Katheryn, GS 4

Clay Center
Mound Valley
Ft. Leavenworth
Manhattan
Manhattan
Salina
Bartlesville, Okla.
Abilene
Wilson
Parsons
Bartlesville, Okla.
Bartlesville, Okla.

Madaus, Margaret, HE 4
Marshall, Arlene, HE 3
Parker, Peggy, IJ 2
Patterson, Margaret, HE 4
Rosencrans, Lois, PE 4
Roth, Myra, HE 3
Skradski, Rose, HE 3
Swenson, Jane, PE 4
Tannahill, Ferne, HE 3
Tannahill, Frances, HE 2
Wandling, Vona, HE 2
White, Bertha, C 3

Hutchinson
Herington
Hill City
Kansas City, Mo.
Manhattan
Ness City
Kansas City
Phoenix, Ariz.
Manhattan
Manhattan
Sharon Springs
Jewell City

PLEDGES

Carl, Helen, HE and D 2
Conner, Lois, C 1
Conner, Marjorie, C 2
Cramer, Betty Lou, HE 1
Danielson, Ivernia, IJ 2
Erickson, Esther, PE 1
Fisher, Gwendoline, HE 2
Jenkins, Agnes, HE 1
Kelley, Elizabeth, HE 3
Koontz, Velma, C 3

Kansas City
Osage City
Osage City
Kansas City, Mo.
Manhattan
Fort Riley
Marion
Jewell City
Hutchinson
Jetmore

Meece, Georgie, HE 3
Morton, Novella, IJ 3
Porter, Gertrude, HE 3
Ryan, Grace, HE 1
Shelley, Darleen, GS 1
Sinclair, Corinne, PE 2
Tracy, Oda Mae, C 1
Umbach, Velda, HE 1
Wallace, Nadine, HE 1

Hutchinson
Hutchinson
Sterling
Abilene
Coldwater
Jetmore
Salina
Spearville
Manhattan

FIRST SEMESTER

Myra Roth - - - - -
Arlene Marshall - - - - -
Sarah Anna Grimes - - - - -
Margaret Alice Madaus - - - - -
Ferne Tannahill - - - - -

OFFICERS

President - - - - -
Vice-President - - - - -
Secretary - - - - -
Treasurer - - - - -
Panhellenic Rep. - - - - -

SECOND SEMESTER

Myra Roth
Arlene Marshall
Sarah Anna Grimes
Margaret Alice Madaus
Myra Roth



518 SUNSET



Top Row: PORTER, ERICKSON, DONNELLY, F. McKINNEY, PATTERSON, LANCASTER.

Second Row: UMBACH, WALLACE, DANIELSON, KROFT, KELLY, JOHNTZ, WANDLING.

Third Row: COOK, MARSHALL, CALL, MORTON, MEECE, FISHER, PARKER.

Fourth Row: CARL, HUBBARD, M. CONNER, TRACY, SKRADSKI, JENKINS, L. CONNER.

Fifth Row: ROTH, FRANCES TANNAHILL, FERNE TANNAHILL, CRAMER, KOONTZ, RYAN, MADAUS.

Sixth Row: ROSENCRANS, HEMY, K. McKINNEY, SWENSON, SINCLAIR, BOOKER.

MRS. STEVENS, Housemother



ALPHA GAMMA RHO

FOUNDED April 8, 1908, at the University of Illinois. Alpha Zeta chapter installed February 12, 1927. Beta Sigma Alpha, original local, established November 11, 1926.

Colors—Dark Green and Gold.
Flower—Pink Rose.
Publication—Sickle and Sheaf.

ACTIVES

Burson, Frank, Ag. Ec. 4
Bergsten, Marcus, VM 4
Campbell, Richard, Ag. 3
Coberly, Harry, Ag. Ec. 4
Edelblute, Dale, Ag. 4
Gugler, Lloyd, AA 4
Hook, Johnson, VM 3
Humes, Morris, AH 2

Monument
Cleburn
Grenola
Gove
Keats
Woodbine
Braymer
Beloit

Knappenberger, Joe, VM 3
Kohrs, Ben, AA 4
McColm, Edwin, Ag. 2
Myers, Charles, Ag. 2
Noland, Marion, Ag. 3
Regnier, Earl H., AA Grad.
Sundgren, Eugene, Ag. 3
Zerbe, Lester, Ag. 2

Kingman
Elmo
Emporia
Goff
Falls City, Neb.
Spearville
Falun
Salina

PLEDGES

Boeka, Arthur, Ag. 2
Coleman, Monroe, Ag. 2
Dent, Ralph, Ag. 1
Jordan, Frank, AA 1
Ljungdahl, Phillip, Ag. 2
McColm, George, Ag. 3
Mistler, Alvin, Ag. 2
Mouw, J. B., VM 3

Colby
Sylvia
Bavaria
Beloit
Menlo
Emporia
Leavenworth
Manhattan

New, Richard, Ag. 2
Shoemaker, Karl, Ag. 3
Shoemaker, Max, Ag. 1
Spencer, Robert, Ag. 2
Taylor, Willet, Ag. 3
Thomas, Wilton, Ag. 1
Wishart, W. A., Ag. 3
Zitnick, Joe, Ag. 2

Jarbalo
Ottawa
Ottawa
Kickapoo
Lawrence
Clay Center
Manhattan
Scammon

FIRST SEMESTER

Joe Knappenberger - - - - -
Eugene Sundgren - - - - -
L. A. Zerbe - - - - -
Johnson Hook - - - - -
Harry Coberly - - - - -

OFFICERS

President - - - - -
Vice-President - - - - -
Secretary - - - - -
Treasurer - - - - -
Panhellenic Rep. - - - - -

SECOND SEMESTER

Joe Knappenberger
Eugene Sundgren
L. A. Zerbe
Johnson Hook
Harry Coberly



1521 LEAVENWORTH STREET



Top Row: KNAPPENBERGER, GUGLER, KOHRS, COLEMAN, TAYLOR.
 Second Row: EDELBLUTE, G. McCOLM, HOOK, BURSON, H. COBERLY.
 Third Row: MYERS, LJUNGDAHL, BERGSTEN, ZERBE, NOLAND.
 Fourth Row: SPENCER, SUNDGREN, E. McCOLM, JORDAN
 MRS. KIPFER, Housemother



ALPHA KAPPA LAMBDA

FOUNDED 1914, at University of California. Iota chapter installed May 24, 1930. Delta Nu Omega, original local, established 1929.

Colors—Purple and Gold.
Flower—Gold and Yellow Pernet Rose.
Publication—Logos.

ACTIVES

| | | | |
|------------------------|-----------|--------------------------------|---------------|
| Beaver, Bernard, IC 2 | Ottawa | Kindsvater, Howard, IC 4 | Wichita |
| Crist, Roy, AE 3 | Brewster | Mariner, Edwin, ME 4 | Fredonia |
| Dicken, Raymond, Ag. 3 | Winfield | Rowland, Warren, C and Acct. 2 | Clay Center |
| Elliott, Vorras, ME 4 | McPherson | Sample, Edwin, Ag. 2 | Council Grove |
| Hinkson, N. L., CE 4 | Halstead | Vautravers, Paul, GS 4 | Centralia |
| Keith, Clarence, AA 4 | Ottawa | Young, Glen, EE 3 | Kansas City |

PLEDGES

| | | | |
|----------------------------|--------------------------|-------------------------|-------------|
| Boyer, Walter, EE 1 | Kinsley | Rogers, Melvin, Ag. 3 | Glasco |
| Brown, Gerald, Ag. 1 | Circleville | Rothganger, H. H., EE 2 | Kinsley |
| Challendar, Willard, Ag. 2 | Sedgwick | Rufener, Woodrow, AA 3 | Strong City |
| Cornelius, Donald, EE 3 | Wheaton | Rupp, Carl, Ag. 3 | Mound Ridge |
| Crippen, David, EE 3 | Council Grove | Scott, Wayne, IJ 2 | Topeka |
| Dicken, Dean, Ag. 1 | Winfield | Shafer, A. E., CE 2 | Jewell |
| Hill, Fred, C 4 | Huntington, L. I., N. Y. | Willis, Arthur, Ch. E 1 | Hugoton |
| Lathrop, Loyt, EE 4 | Burlington | Wyckoff, Maurice, Ag. 3 | Luray |
| Long, Sam, Ch. E 1 | Abilene | | |

FIRST SEMESTER

Paul B. Vautravers - - - - -
Edwin Sample - - - - -
Clarence E. Keith - - - - -
Howard M. Kindsvater - - - - -
Clarence Keith - - - - -

OFFICERS

President - - - - -
Vice-President - - - - -
Secretary - - - - -
Treasurer - - - - -
Panhellenic Rep. - - - - -

SECOND SEMESTER

Paul B. Vautravers
- - - Roy Crist
Warren Rowland
- Bernard Beaver
Paul B. Vautravers



307 NORTH SIXTEENTH STREET

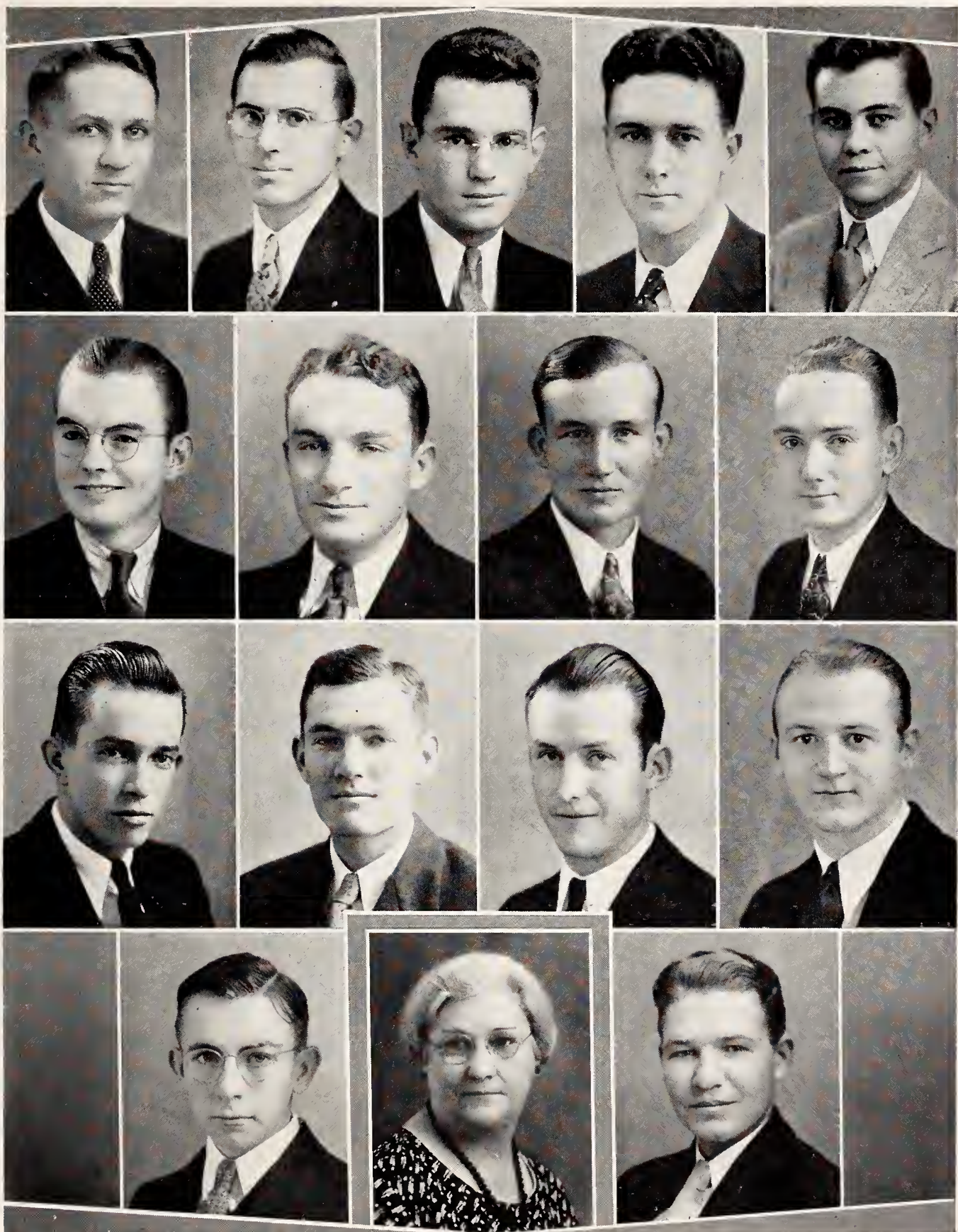

Top Row: ROWLAND, KINDSVATER, ELLIOT, WYCKOFF, KIETH.

Second Row: BEAVER, CHALLENGAR, CRIST, WILLIS.

Third Row: HINKSON, RUPP, LATHROP, HILL.

Fourth Row: SCOTT, VAUTRAVERS.

MRS. EVERLEY, Housemother



ALPHA TAU OMEGA

FOUNDED 1865, at Virginia Military Institute. Delta Theta chapter installed 1920. Alpha Theta Chi, original local, established 1917.

Colors—Azure and Old Gold.
Flower—White Tea Rose.
Publication—The Palm.

ACTIVES

Allen, Bartlett, GS 3
Beeson, Crawford, IC 4
Biggs, John S., CE 4
Crawford, Clarence, AE 2
Hanson, Marvin, ME 2
Hanson, Maurice, ME 2
Hibbs, Harold, Ar. E 4
LeClere, James B., PE 4
Mathews, Merton, GS 3
Morgan, Lee T., Ag. 4

Manhattan
Wamego
Wichita
Luray
Newton
Newton
Osborne
Coffeyville
Manhattan
Hugoton

Nixon, John B., C 2
Owen, Richard R., GS 3
Pangburn, Clifton W., C 3
Rexroad, James H., GS 4
Riggs, Lloyd, IJ 2
Russell, Dougal, PE 4
Schlaefli, Lyle, CE 2
Shurtz, Ward, EE 3
Spiker, Robert W., C 4
White, A. E., Jr., VM 3

Paradise
Ft. Riley
Luray
Ft. Leavenworth
Manhattan
McDonald, Pa.
Cawker City
Manhattan
Manhattan
Manhattan

PLEDGES

Chapman, Francis, GS 1
Conwill, Harold, GS 1
Crow, Roger, CE 1
Delladio, Stephen, EE 3
Keas, Eugene, PE 2

Manhattan
Hutchinson
Topeka
Frontenac
Chanute

Moore, J. Ewing, ME 3
Pauling, Ralph, GS 1
Purviance, W. B., Ar. 2
Rankin, Ralph T., IC 1

Muscotah
Manhattan
Milford
Manhattan

FIRST SEMESTER

John S. Biggs - - - -
James B. LeClere - - - -
Ward Shurtz - - - -
Robert W. Spiker - - - -
Crawford Beeson - - - -

OFFICERS

President - - - -
Vice-President - - - -
Secretary - - - -
Treasurer - - - -
Panhellenic Rep. - - - -

SECOND SEMESTER

James B. LeClere
Maurice Hanson
Ward Shurtz
Harold Hibbs
Crawford Beeson



1430 FAIRCHILD STREET

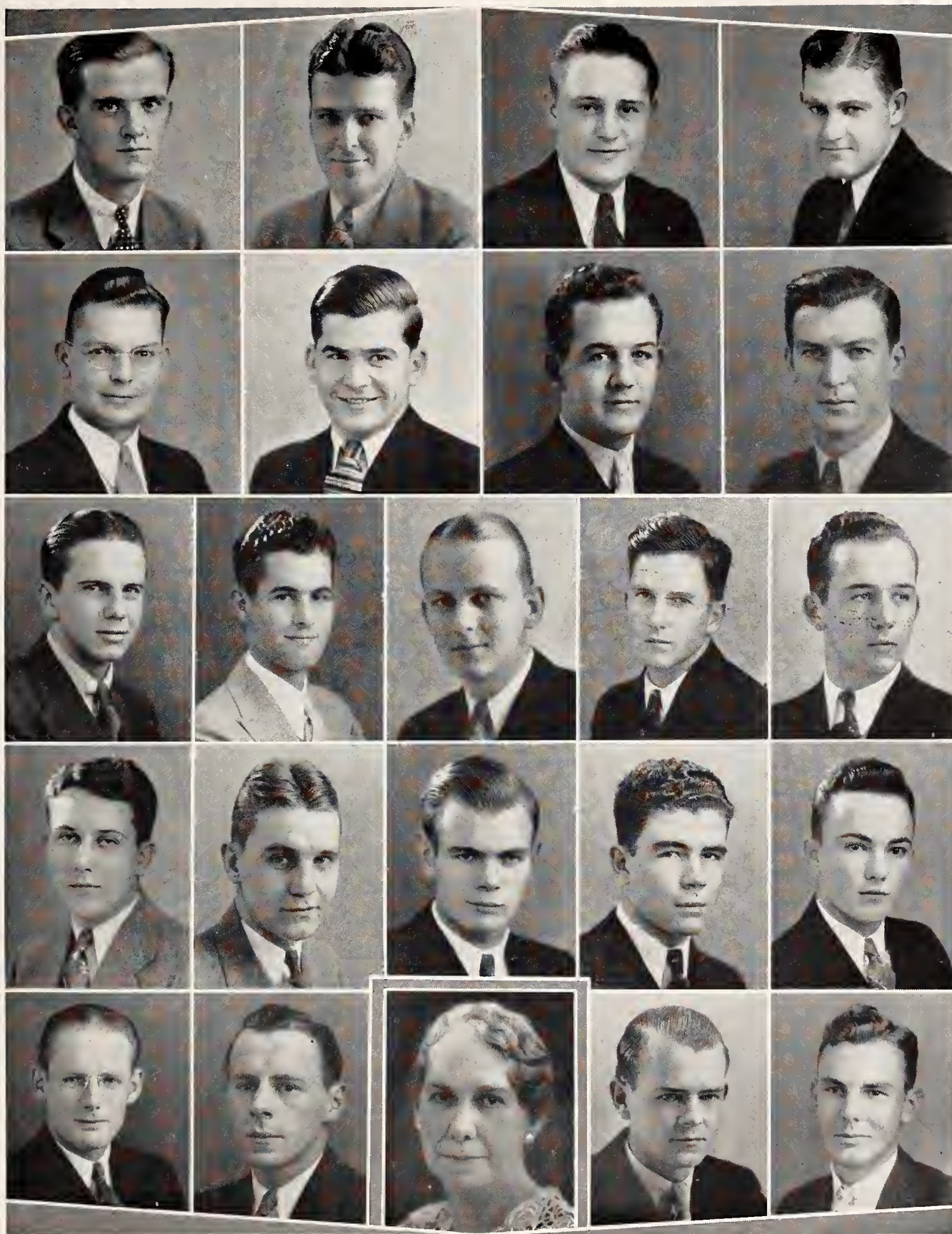

Top Row: BIGGS, BEESON, HIBBS, LeCLERE.

Second Row: MAXWELL, CROW, M. E. HANSON, MOORE.

Third Row: RIGGS, CRAWFORD, SHURTZ, SCHLAEFLI, M. A. HANSON.

Fourth Row: RANKIN, PAULING, REXROAD, KEAS, PANGBORN.

Fifth Row: WHITE, ALLEN, PURVIANCE, NIXON.

MRS. KINNIBURGH, Housemother



ALPHA XI DELTA

FOUNDED April 17, 1893, at Lombard College, Galesburg, Illinois. Alpha Kappa chapter established June 1, 1922. Alpha Xi, the original local.

Colors—Double Blue and Gold.
 Flower—Pink Rose.
 Publication—The Alpha Xi Delta.

ACTIVES

| | | | |
|-------------------------|-----------|------------------------------|----------------|
| Barrier, Alice, IC 3 | Topeka | Schmedemann, Erma, GS 4 | Manhattan |
| Buck, Marian, HE 2 | Abilene | Sexson, Hollis, HE 4 | Goodland |
| Guthrie, Gersilda, HE 4 | Jetmore | Wilkes, Mary Elizabeth, HE 3 | Leavenworth |
| Holt, Marie, GS 3 | Manhattan | Wilkinson, Eleanor, HE 3 | Humboldt, Neb. |
| Kimball, Alice, GS 4 | Manhattan | Wolf, Winifred, IJ 3 | Ottawa |
| Krehbiel, Louise, HE 4 | Newton | | |

PLEDGES

| | | | |
|-------------------------------|------------|---------------------------|---------------|
| Anderson, Gale, GS 3 | Lincoln | Manion, Joyce, HE and D 1 | Marysville |
| Crawford, Pauline, HE 4 | Luray | Moss, Frances, HE and D 3 | Lincoln |
| Ezell, Evelyn, HE 3 | Pratt | Munal, Lillian, GS 1 | Milford |
| Huscher, Margaret, HE and A 2 | Concordia | Purviance, Winifred, GS 2 | Milford |
| Jacobs, Wilma, HE 1 | Topeka | Sewell, Dorothy, AM 1 | Coweta, Okla. |
| Jobling, Dorothy, GS 3 | Caldwell | Spainhour, Helen, GS 2 | Manhattan |
| Kenney, Geraldine, GS 1 | Norton | Thompson, Vera, HE 1 | Harveyville |
| Lindquist, Pearl, HE 2 | Emmett | Vail, Pauline, HE and D 3 | Plains |
| McKibben, Hazel, HE 2 | Grantville | | |

FIRST SEMESTER

Hollis Sexson - - - - -
 Erma Schmedemann - - - - -
 Alice Kimball - - - - -
 Marian Buck - - - - -
 Louise Krehbiel - - - - -

OFFICERS

President - - - - -
 Vice-President - - - - -
 Secretary - - - - -
 Treasurer - - - - -
 Panhellenic Rep. - - - - -

SECOND SEMESTER

Hollis Sexson
 Erma Schmedemann
 Alice Kimball
 Marian Buck
 Louise Krehbiel



303 NORTH SIXTEENTH STREET



Top Row: SEWELL, BARRIER, JOBLING, THOMPSON, VAIL.

Second Row: LINDQUIST, EZELL, SPAINHOUR, ANDERSON, SCHMEDEMANN.

Third Row: PURVIANCE, KREHBIEL, SEXSON, GUTHRIE, WOLF, MUNAL.

Fourth Row: CRAWFORD, KIMBALL, MANION, JACOBS, BUCK.

Fifth Row: KENNEY, MOSS, WILKES, HUSCHER.

MRS. GRIFFIN, Housemother



BETA THETA PI

FOUNDED August 8, 1839, at Miami University, Gamma Epsilon chapter installed October 14, 1914. Tau Omega Sigma, original local, established October 14, 1901.

Colors—Pink and Blue.
Flower—Red Rose.
Publication—The Beta Theta Pi.

ACTIVES

Eddington, Harold, CE 3
Fitch, William, MEd. 3
Gunn, Maurice, C 3
Gunn, Richard, C 2
Hutchinson, Donald, C 4
Johnson, Tom R., C 3
Kelly, Edward, GS 4
Kimball, Ned, GS 3
Maley, Charles, GS 4
Miller, Donald, GS 3
Murphy, Edward, VM 2

Dodge City
Manhattan
Great Bend
Great Bend
Hutchinson
Topeka
Manhattan
Manhattan
Junction City
Cambridge, Neb.
Kansas City

Pearman, Lormor A., C 4
Pfuetze, Max, GS 2
Prentice, Hardy, EE 3
Rhoads, Howard, CE 3
Seaton, Richard, IJ 4
Stoner, Oren, PE 3
Stratford, Burnette, C 4
Team, Charles B, Ag. 3
Umberger, Dave, CE 3
Wright, Joyce, EE 4

Holton
Manhattan
Clay Center
Arkansas City
Manhattan
Sabetha
EIdorado
Wichita
Manhattan
Topeka

PLEDGES

Christenson, Ralph, C 1
Drisko, John, ME 3
Hinkhouse, Edward, IC 2
Lutz, Charles, C 3
Laude, Horton, GS 1
McClung, Jack, C 1
Maichel, George, VM 1
Millican, Fred, EE 1
Partner, Dan, IJ 2

Clay Center
Kansas City, Mo.
Newton
Hutchinson
Manhattan
Manhattan
Overbrook
Topeka
EIdorado

Potter, Thomas, Ag. 1
Schoolcraft, Wicks, C 2
Silver, William, Ag. 1
Skinner, Thomas, ME 3
Smith, Clarence, C 1
Westmacott, James, CE 1
Willoughby, Jean, GS 1
Woodbury, Harry, C 1

Peabody
Fredonia
Clay Center
Fort Scott
Clay Center
Chase
Manhattan
Abilene

FIRST SEMESTER

Lormor A. Pearman - - - -
Edward Kelly - - - -
Donald W. Miller - - - -
Hardy Prentice - - - -
Tom R. Johnson - - - -

OFFICERS

President - - - -
Vice-President - - - -
Secretary - - - -
Treasurer - - - -
Panhellenic Rep. - - - -

SECOND SEMESTER

Lormor A. Pearman
- Edward Kelly
- Donald W. Miller
- Hardy Prentice
- Ned Kimball

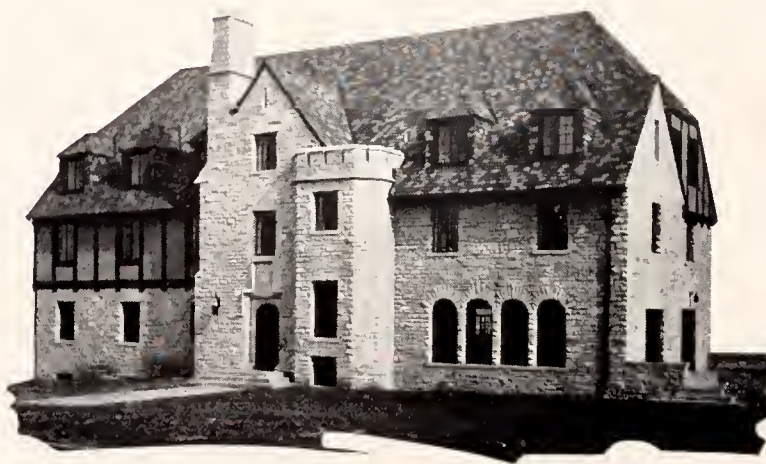

500 SUNSET



Top Row: SMITH, WOODBURY, POTTER, PRENTICE, SKINNER, TEAM.

Second Row: HINKHOUSE, SCHOOLCRAFT, MILLICAN, WESTMACOTT, CHRISTENSON, KELLY.

Third Row: HASLAM, MAICHEL, M. GUNN, WRIGHT, FITCH, HUTCHINSON, DRISKO.

Fourth Row: SEATON, McCLUNG, LAUDE, MURPHY, WILLOUGHBY, PARTNER, SILVER.

Fifth Row: C. MILLER, LUTZ, UMBERGER, D. MILLER, PEARMAN, EDDINGTON.

MRS. COCHRANE, Housemother



CHI OMEGA

FOUNDED April 5, 1895, at University of Arkansas, Fayetteville. Kappa Alpha chapter established September 15, 1915.

Colors—Cardinal and Straw.
Flower—White Carnation.
Publication—The Eleusis.

ACTIVES

| | | | |
|--------------------------------|------------------|----------------------------|-----------|
| Buchmann, Charlotte, IJ 3 | Clay Center | Hanson, Helen, HE 4 | Clifton |
| Call, Marjorie, IJ 3 | Manhattan | Johnson, Genevieve, C 3 | Topeka |
| Campbell, Nancy Jane, HE 2 | Lakin | Kahl, Jane, IJ 3 | Topeka |
| Childs, Marion, GS 3 | Hoisington | Keeney, Donald, IJ 2 | Lucas |
| Conn, Zelma, HE and D 4 | Kirbyville, Tex. | Osborn, Evelyn, HE and A 4 | Waverly |
| Crocker, Cibyl, IJ 2 | Manhattan | Shafer, Denelda, IJ 3 | Manhattan |
| DeBaun, Ruth, HE and IJ 3 | Topeka | Shannon, Roberta, GS 3 | Geneseo |
| Dexter, Jean, Ar. Spec. | Columbus, Ga. | Speed, Jane, HE and A 3 | Parsons |
| Dexter, Mary, HE 4 | Columbus, Ga. | Springer, Mary Ellen, HE 3 | Manhattan |
| Doornbos, Frances, GS 4 | Eldorado | Taylor, Dorothy, HE 2 | Downs |
| Haggart, Virginia, HE and IJ 4 | Topeka | Walters, Esther, HE 4 | Manhattan |

PLEDGES

| | | | |
|-------------------------|-----------|-----------------------------|--------------|
| Antrim, Sara Jane, PE 1 | Topeka | Light, Bernice, HE 2 | Yates Center |
| Brown, Adeline, GS 1 | Alton | Mathes, Thelma, HE and D 2 | Leoti |
| Bryant, Beth, IJ 1 | Manhattan | Millican, Helen, C 1 | Topeka |
| Buchanan, Marie, IJ 1 | Abilene | Narramore, Lois, HE and A 2 | Elmdale |
| Huse, Maxine, PE 1 | Manhattan | Shannon, Mary Lee, HE 1 | Geneseo |
| Johnson, Donna, GS 2 | Clebourne | Willis, Edna Pearl, HE 3 | Leoti |
| LeRoux, Marjorie, GS 1 | Topeka | | |

FIRST SEMESTER

Evelyn Osborn - - - - -
Charlotte Buchmann - - - - -
Jean Dexter - - - - -
Dorothy Taylor - - - - -
Zelma Conn - - - - -

OFFICERS

President - - - - -
Vice-President - - - - -
Secretary - - - - -
Treasurer - - - - -
Panhellenic Rep. - - - - -

SECOND SEMESTER

Evelyn Osborn - - - - -
Charlotte Buchmann - - - - -
Jean Dexter - - - - -
Dorothy Taylor - - - - -
Zelma Conn - - - - -



1803 LARAMIE STREET



Top Row: WALTERS, HANSON, CONN, SHAFER, J. DEXTER, OSBORNE.

Second Row: ANTRIM, CALL, M. DEXTER, NARRAMORE, KAHL, R. SHANNON, KEENEY.

Third Row: LIGHT, MILLICAN, SPRINGER, HUSE, LeROUX, M. SHANNON, D. JOHNSON.

Fourth Row: BUCHANAN, DeBAUN, WILLIS, CAMPBELL, TAYLOR, BUCHMANN, BROWN.

Fifth Row: MOYLE, G. JOHNSON, BRYANT, SPEED, DOORNBOS, MATHES.

MRS. LYONS, Housemother



CLOVIA

ORGANIZED September 7, 1931, at Kansas State College, for the purpose of furthering the ideals of 4-H club work by the formation of a social organization for 4-H club girls attending this college.

Colors—Green and White.
Flower—White Rose.

ACTIVES

Allman, Mary Elizabeth, HE 4
Berggren, Frances, HE and D 2
Blair, Ellen, HE and D 4
Blythe, Marje, GS 2
Bowers, Opal, HE and D 4
Burson, Grace, HE and D 2
Cook, Wilma, PE 3
Corr, Ruby, HE 2
Dean, Jessie, IJ 3

Manhattan
Morganville
Williamsburg
White City
Manhattan
Oakley
Ash Valley
Clearwater
Baldwin

Fisher, Leonice, HE and D 4
Greenwood, Gertrude, HE and D 2
Johnson, Esther, HE and IJ 2
Jordan, Mary, HE and A 4
Overley, Christine, HE and N 2
Rosey, Ethel, ME 3
Stahlman, Marian, GS 4
Wagner, Virginia, HE 1

Ft. Scott
Bethel
Ottawa
Beloit
Belle Plaine
Junction City
Potwin
Richmond

PLEDGES

Caven, Ceora, HE 1
Cordts, Marjorie, HE and D 1
Fearey, Dorothy, HE and D 3
Greenwood, Violet, PE 1
Hayward, Helen, HE 1
Herst, Virginia, HE 1
Marquart, Katharine, HE 3

Leroy
Overbrook
Anness
Kansas City
Valley Falls
Argonia
Hutchinson

Meier, Lola, PE 2
New, Mildred, HE 2
Olson, Anna Vernice, HE 1
Paine, Marjorie, HE and A 1
Painter, Gwendolyn, HE 1
Walden, Hazel, GS 1

Abilene
Leavenworth
Russell
Admire
Meade
Leavenworth

FIRST SEMESTER

Jessie Dean - - - - -
Wilma Cook - - - - -
Gertrude Greenwood - - - - -
Grace Burson - - - - -

OFFICERS

President - - - - -
Vice-President - - - - -
Secretary - - - - -
Treasurer - - - - -

SECOND SEMESTER

Jessie Dean
Wilma Cook
Gertrude Greenwood
Grace Burson



351 NORTH FIFTEENTH STREET



Top Row: BLAIR, ROSEY, CAVEN, HERST, BLYTHE, JORDAN.

Second Row: COOK, GREENWOOD, DEAN, ALLMAN, MAROUART, STAHLMAN

Third Row: MEIER, WAGNER, BOWERS, CORR, JOHNSON, CORDTS

Fourth Row: WALDEN, PAINE, FISHER, BURSON, FEAREY

Fifth Row: NEW, HAYWARD, OVERLEY, OLSON.

MRS TAYLOR. Housemother



DELTA DELTA DELTA

FOUNDED 1888, at Boston University. Theta Iota chapter installed in 1915. Eta Beta Pi, original local, established June 8, 1907.

Colors—Silver, Gold, and Blue.
Flower—Pansy.
Publication—The Trident.

ACTIVES

| | | | |
|-------------------------------|---------------|---------------------------|----------------|
| Bacon, Dorothea, GS 4 | Atchison | Miller, Erma Jean, GS 4 | Manhattan |
| Blair, Gertrude, GS 4 | Junction City | Mowery, Mildred, HE 4 | Salina |
| Dalton, Doris, GS 2 | St. George | Musgrove, Eltie Mae, HE 2 | Ft. Riley |
| Donnelly, Josephine, GS 3 | Goodland | Otto, Eleanor, GS 2 | Manhattan |
| Fleenor, Mary Elizabeth, HE 2 | Manhattan | Payne, Ellen, GS 2 | Manhattan |
| Green, Margaret, HE 2 | Pratt | Ratliff, Louise, GS 3 | Manhattan |
| Hammond, Geraldine, GS 2 | St. John | Roper, Maxine, HE 4 | Manhattan |
| Lamprecht, Elizabeth, HE 3 | Manhattan | Shrack, Harriet, GS 3 | Pratt |
| Hansen, Marjorie, GS 2 | Clay Center | Smith, Elizabeth, HE 3 | Kansas City |
| Light, Grace, GS 4 | Liberal | Stanley, Betty, GS 4 | Wichita |
| Light, Leora, GS 4 | Liberal | Thomas, Ruth, GS 3 | Baxter Springs |
| Mahoney, Madge, GS 4 | Atchison | Whitelaw, Mary, GS 4 | Kingman |
| Morgan, Helen, GS 4 | Newton | Manion, Merredith, GS 3 | Goodland |
| Moser, Jeanette, GS 4 | Blue Rapids | | |

PLEDGES

| | | | |
|--------------------------|---------------|-------------------------------|-------------|
| Arnold, Gertrude, HE 2 | Newton | Murphy, Margaret, HE and D 3 | Wichita |
| Bender, Geraldine, HE 2 | Holton | Niles, Gladys, GS 3 | Liberal |
| Braerton, Mary Lee, HE 3 | Denver, Colo. | Planck, Gwendolyn, HE 2 | Kansas City |
| Correll, Kathryn, GS 1 | Manhattan | Porter, Mary, GS 2 | Mount Hope |
| Hammond, Dorothy, GS 1 | Great Bend | Shellenberger, Marjorie, GS 3 | Hutchinson |
| Jamison, Frankie, GS 3 | Kansas City | Starkey, Gwendolyn, GS 3 | Hutchinson |
| Large, Margaret, GS 2 | Protection | Thompson, Geraldine, HE 1 | Kinsley |
| McComb, Mary Jane, Ag. 1 | Wichita | Wyant, Margaret, GS 1 | Topeka |
| Merton, Philena, HE 1 | Morganville | | |

FIRST SEMESTER

Mary Whitelaw - - - - -
Jeanette Moser - - - - -
Grace Light - - - - -
Louise Ratliff - - - - -
Elizabeth Lamprecht - - - - -

OFFICERS

President - - - - -
Vice-President - - - - -
Secretary - - - - -
Treasurer - - - - -
Panhellenic Rep. - - - - -

SECOND SEMESTER

Mary Whitelaw -
Jeanette Moser -
Grace Light -
Louise Ratliff -
Elizabeth Lamprecht -



1834 LARAMIE STREET



Top Row: BRAERTON, FLEENOR, MILLER, BACON, ROPER, MORGAN, WHITELAW.

Second Row: L. LIGHT, SHELLENBERGER, MOWERY, NILES, McCOMB, THOMPSON, SHRACK.

Third Row: G. LIGHT, GREEN, MANION, BENDER, PORTER, LARGE, D. HAMMOND.

Fourth Row: PAYNE, STARKEY, HANSON, MERTEN, PLANCK, G. HAMMOND, OTTO.

Fifth Row: MAHONEY, ARNOLD, MUSGROVE, JAMISON, WYANT, DALTON, LAMPRECHT.

Sixth Row: RATLIFF, DONNELLY, SMITH, CORRELL, STANLEY, MOSER.

MRS. HENRY PEHLING, Housemother



DELTA SIGMA PHI

FOUNDED 1899, at the College of the City of New York. Alpha Upsilon chapter installed January 30, 1925. Edgerton Club, original local, established 1916.

Colors—White and Nile Green.
 Flower—White Carnation.
 Publication—The Carnation.

ACTIVES

| | | | |
|-------------------------|--------------|----------------------------|------------|
| Bacon, Lewis, Ag. Grad. | Sylvan Grove | Newell, Clifford, EE 4 | Manhattan |
| Caldwell, Floyd, CE 4 | Parsons | Parker, Willard, GS 3 | Clearwater |
| Gatch, Clarence, Ag. 3 | Woodbine | Smith, Richard, Ag. 4 | Manhattan |
| Ginn, Orville, Ar. E 2 | Corbin | Stewart, Charles, AE 3 | Hunter |
| Kay, DeVere, IJ 3 | Manhattan | Wheelock, William, Ch. E 2 | Pleasanton |
| Lewis, Milton, C 2 | Bavaria | Wilcox, Waldo, CE 4 | Wichita |
| Munal, Deane, GS 2 | Milford | Wilson, Walter E., Ag. 3 | Manhattan |

PLEDGES

| | | | |
|--------------------------|-------------|------------------------|----------|
| Blanche, Robert, Ch. E 2 | Leavenworth | Stewart, Everett, GS 1 | Talmadge |
| Davis, Caldwell, AA 3 | Bronson | | |

FIRST SEMESTER

| | | | | | | | | | |
|----------------|---|---|---|---|---|---|---|---|---|
| M. W. Wilcox | - | - | - | - | - | - | - | - | - |
| Willard Parker | - | - | - | - | - | - | - | - | - |
| M. W. Wilcox | - | - | - | - | - | - | - | - | - |
| Deane Munal | - | - | - | - | - | - | - | - | - |
| Willard Parker | - | - | - | - | - | - | - | - | - |

OFFICERS

| | | | | | | | |
|------------------|---|---|---|---|---|---|---|
| President | - | - | - | - | - | - | - |
| Vice-President | - | - | - | - | - | - | - |
| Secretary | - | - | - | - | - | - | - |
| Treasurer | - | - | - | - | - | - | - |
| Panhellenic Rep. | - | - | - | - | - | - | - |

SECOND SEMESTER

| | |
|----------------|---|
| M. W. Wilcox | - |
| Willard Parker | - |
| M. W. Wilcox | - |
| Deane Munal | - |
| Willard Parker | - |



1707 LARAMIE STREET

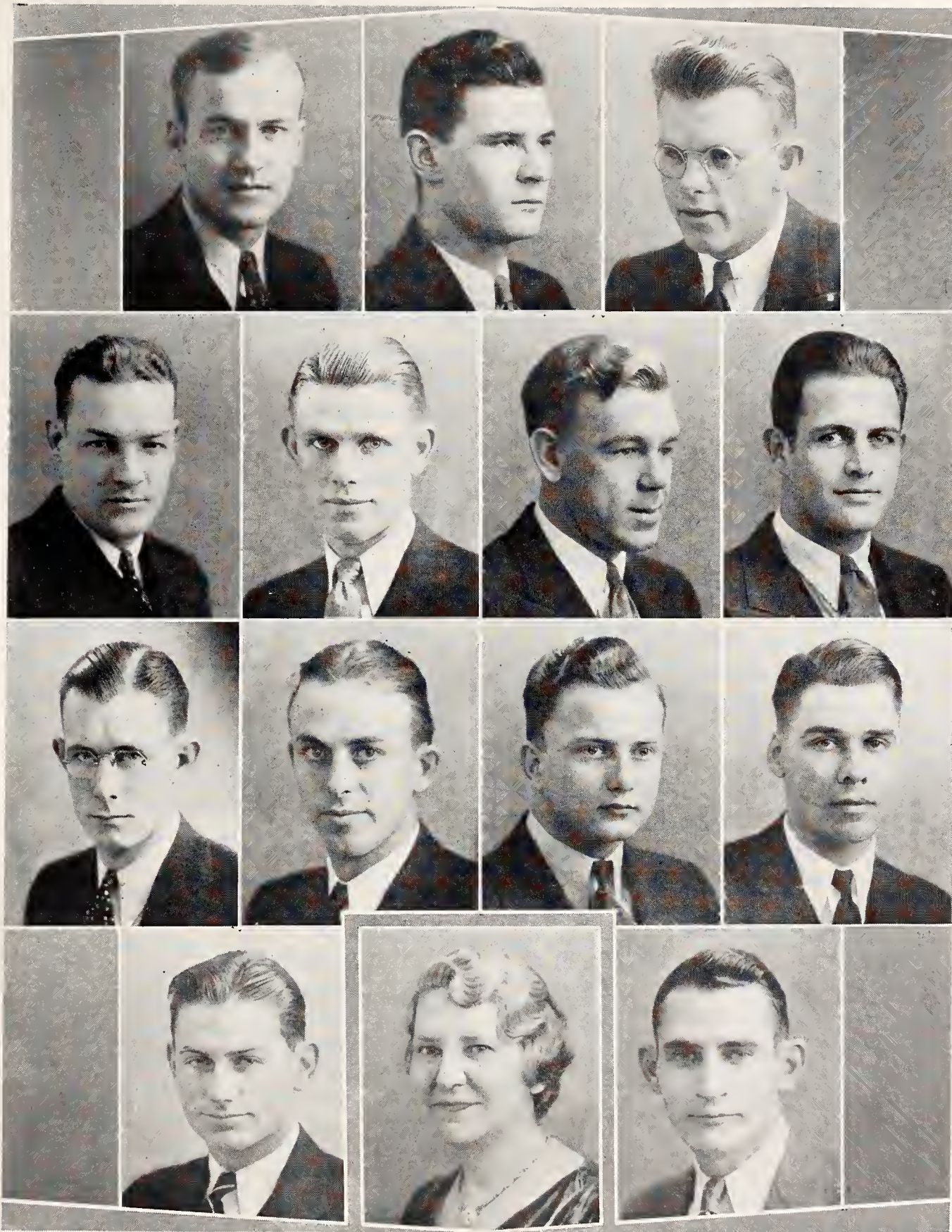

Top Row: KAY, BLANCHE, WILSON.

Second Row: SMITH, C. STEWART, MUNAL, PARKER.

Third Row: GATCH, CALDWELL, LEWIS, WILCOX.

Fourth Row: GINN, CALDWELL.

MRS. CHAFFIN, Housemother



DELTA TAU DELTA

FOUNDED in 1859, at Bethany College, Bethany, West Virginia. Gamma Chi chapter installed April 6, 1919. Aztex, the original local, established February 19, 1910.

Colors—Purple, White, Gold.
Flower—Pansy.
Publication—The Rainbow.

ACTIVES

Armstrong, Richard, PE 3
Brandon, Harry, C 4
Exline, Ralph, CE 4
Hensley, John, VM 4
Isaacson, Donald, Ag. 3
Kostner, Clark, C 3
McNeal, Donald, IJ 2
Oberhelman, Milo, GS 4
Porter, Donald, C 3

Riley
Osawatomie
Salina
Vallejo, Calif.
Topeka
Kingman
Boyle
Randolph
Mt. Hope

Ross, Harold E., C 3
Sealey, Leon, Ch. E 4
Tellejohn, Arthur, VM 2
Tietze, Herman, C 3
Warner, Verne, GS 2
Weathers, Harold, CE 4
Webb, Russell, C 4
Wilson, Alfred, CE 4

Wamego
Salina
Kansas City
Kansas City
Osawatomie
Haviland
Hardtner
Valley Center

PLEDGES

Astle, Curtis, IJ 1
Baker, Lee, EE 1
Benedick, Glen, Ar. 1
Canary, Clarence, GS 1
Charles, Donald, Ag. 1
Johnson, Charles, ME 3

Haven
Overbrook
Manhattan
Manhattan
Republic
Kansas City

Lacey, Donald, C 2
Lancaster, Leslie, C 3
Link, Ned, Ar. E 1
Wassberg, Ivan, C 1
Winters, Gerry, GS 1

Herington
Junction City
Pratt
Topeka
Washington

FIRST SEMESTER

Harold E. Ross - - - - -
Harold Weathers - - - - -
Arthur L. Tellejohn - - - - -
John H. Hensley - - - - -
Donald Porter - - - - -

OFFICERS

President - - - - -
Vice-President - - - - -
Secretary - - - - -
Treasurer - - - - -
Panhellenic Rep. - - - - -

SECOND SEMESTER

Harold E. Ross
Harold Weathers
Arthur L. Tellejohn
Donald McNeal
Donald Porter



1224 FREMONT STREET

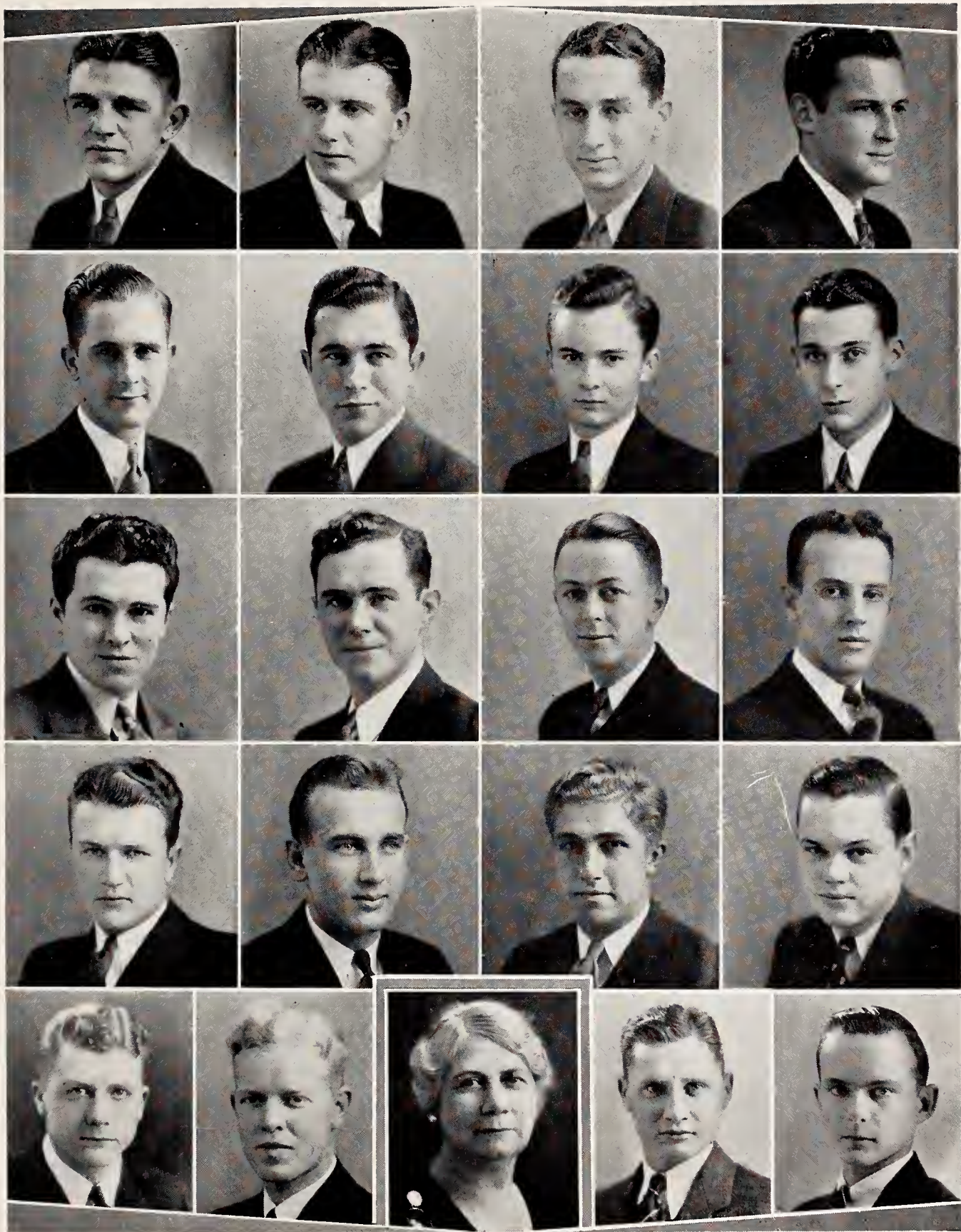

Top Row: ARMSTRONG, EXLINE, McNEAL, OBERHELMAN.

Second Row: WEBB, PORTER, BENEDICT, BAKER.

Third Row: WILSON, HENSLEY, LACEY, ROSS.

Fourth Row: KOSTNER, JOHNSON, ISAACSON, BRANDON.

Fifth Row: WEATHERS, TIETZE, CHARLES, SEALEY.

MISS COLLINS, Housemother



FARM HOUSE

FOUNDED 1905, at the University of Missouri. Kansas chapter installed June 2, 1921.

Colors—White, Green, and Gold.
 Flower—Sunburnt Rose.
 Publication—Farm House Record.

ACTIVES

Burnet, V. E., Ag. 4
 Carter, Gordon, Ag. 2
 Davis, K. S., Ag. 4
 Decker, Phares, Ag. 4
 Evans, L. S., Ag. 4
 Fisher, C. E., Ag. 4
 Hanson, L. B., Ag. 4
 Gish, C. G., Ag. 4
 Gregory, Davis, Ag. 2
 Jacobs, W. W., Ag. 1
 Juzi, Wm., Ag. 4
 Lewis, W. M., Ag. 3
 Mather, J. E., Ag. 4

Manchester
 Bunkerhill
 Manhattan
 Holton
 Washington
 Cuba
 Jamestown
 Abilene
 Cheney
 Harper
 Florence
 Larned
 Grinnel

Miller, J. O., Ag. 4
 Murphey, C. E., Ag. 3
 Murphy, R. P., Ag. 2
 Myler, J. L., Ag. 2
 Nelson, N. R., Ag. 4
 Pine, W. J., Ag. 4
 Rogler, G. S., Ag. 3
 Scheel, Jean, GS 4
 Thompson, Kenneth, GS 3
 Thompson, Dwight, Ag. 4
 Thomson, W. A., VM 4;
 Thompson, N. D., Ag. 2
 Wilcox, Kelley, Ag. 2

Meriden
 Leoti
 Norton
 Andover
 Belle Plaine
 Lawrence
 Matfield
 Emporia
 Wichita
 Wichita
 Girard
 Manhattan
 Jamestown

PLEDGES

Ausherman, Arthur, Ag. E 2
 Bell, Clarence, Ag. 1
 Bell, Claude, GS 1
 Benklemen, Wilmot, Ag. 1
 Beyer, Carl, Ag. 1
 Brown, Ord, Ag. 1
 Carter, Robert, AA 1
 Hanson, Clark, GS 2
 James, Glen, GS 3
 Johnson, Kenneth, Ag. 1

Topeka
 McDonald
 McDonald
 McDonald
 Fairview
 Edmond
 Meriden
 Jamestown
 Andover
 Newton

Lamb, Bryce, Ag. 1
 Meinke, Albert, Ag. 1
 Overley, Gus, Ag. 1
 Porter, Claire, GS 1
 Reusser, Oren, Ag. 1
 Romine, Dale, AA 4
 Schultz, Lebert, AA 2
 Wenger, L. E., Ag. 2
 Winchester, Bruce, Ag. 1

Macksville
 Linwood
 Belle Plaine
 Stafford
 Wellington
 Oswego
 Eureka
 Powhattan
 Stafford

FIRST SEMESTER

John O. Miller - - - - -
 Wilfred Pine - - - - -
 Nevlyn Nelson - - - - -
 Walter Lewis - - - - -

OFFICERS

President - - - - -
 Vice-President - - - - -
 Secretary - - - - -
 Treasurer - - - - -
 Panhellenic Rep. - - - - -

SECOND SEMESTER

John O. Miller
 Wilfred Pine
 Nevlyn Nelson
 Walter Lewis



1409 FAIRCHILD STREET

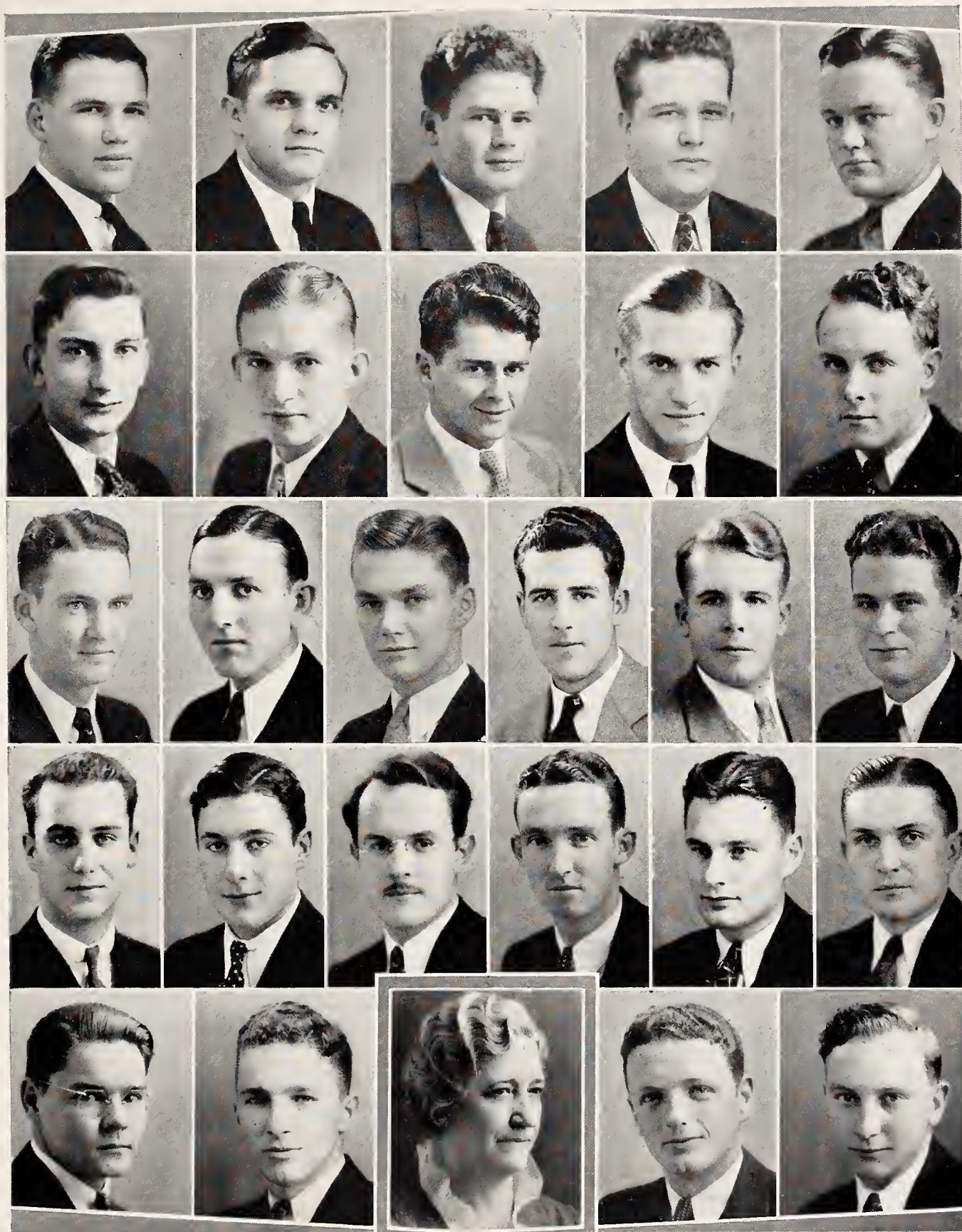

Top Row: JACOBS, BURNET, MYLER, MILLER, R. MURPHY.

Second Row: BEYER, C. HANSON, NELSON, PINE, MEINKE.

Third Row: K. THOMPSON, MATHER, PORTER, L. C. BELL, C. L. BELL, LEWIS.

Fourth Row: LAMB, BROWN, JUZI, D. THOMPSON, FISHER, GISH.

Fifth Row: DAVIS, L. HANSON, C. MURPHY, ROGLER.

MRS. GRAMMON, Housemother



KAPPA KAPPA GAMMA

FOUNDED October 13, 1870, at Monmouth College, Monmouth, Illinois. Gamma Alpha Chapter established September 23, 1916. Lambda Lambda Theta, original local, founded in 1903.

Colors—Light Blue and Dark Blue.
Flower—Fleur-de-lis.
Publication—The Key.

ACTIVES

Bell, Frances, HE 4
Berryman, Mary Emily, GS 2
Black, Kathryn D., PE 2
Bryan, Jeanne, C 3
Carr, Margaret, HE 4
Dole, Virginia, HE 2
DuMars, Fern, IJ 2
Gilson, Elnora, GS 2
Harmon, Jane, IJ 2
Hill, Ione, C 2
Horn, Mary, HE 2
Hudson, Lucienne, IJ 2

Marysville
Fredonia
Council Grove
Delia
Winfield
Salina
Manhattan
Manhattan
Plainfield, N. J.
Harper
Holton
Fredonia

Kubin, Eleanor, IJ 3
Lautz, Barbara, HE 4
Pickrell, Helen, HE 4
Rosser, Frances, HE 4
Rust, Louise, GS 2
Singleton, Martha Jean, HE 2
Skinner, Gladys, C 4
Umberger, Grace, M 3
VanTuyl, Edna, IJ 4
Wait, Marian, HE 3
Whyte, Jane, IJ 3
Womer, Ray, PE 2

McPherson
Amarillo, Texas
Minneapolis
Pratt
Manhattan
Benedict
Topeka
Manhattan
Manhattan
Superior, Neb.
Kansas City
Topeka

PLEDGES

Ahlborn, Frances, HE 1
Barker, Mary Lou, HE 1
Claassen, Barbara, IJ 2
Coffman, Margaret, HE 1
Danner, Mary E., HE 1
Dryden, Margaret, C 2
Fowler, Eleanor, GS 2
Fowler, Maxine, GS 1
Freeman, Marguerite, GS 1
Garrison, Sarah, HE 2
Harman, Doris, HE 2
Isaacson, Mary Etta, HE 1

Smith Center
Manhattan
Newton
Overbrook
Springfield, Ill.
Harper
Osawatomie
Osawatomie
Augusta
Parsons
Kansas City
Topeka

Kubin, Doris, PE 1
McDaniel, Paula, HE 1
Norelius, Betsy, HE 1
Reese, Alice, HE 2
Smith, Arlene, PE 3
Smith, Virginia Dell, M 2
Solt, Corrine, HE 1
Strong, Keeta, HE 1
Teichgraeber, Dorothy, GS 2
Wilson, Wanda, HE 1
Woodburn, Elizabeth, HE 1
Woodworth, Lucille, HE 1

McPherson
Topeka
Springfield, Ill.
Newton
Topeka
Cherokee, Okla.
Manhattan
Hoisington
Marquette
Hoisington
Cleburne
Holton

FIRST SEMESTER

Barbara Lautz - - - - -
Helen Pickrell - - - - -
Jeanne Bryan - - - - -
Helen Pickrell - - - - -

OFFICERS

President - - - - -
Secretary - - - - -
Treasurer - - - - -
Panhellenic Rep. - - - - -

SECOND SEMESTER

Kathryn D. Black
Mary Horn
Jeanne Bryan
Virginia Dole



517 N. DELAWARE



Top Row: McDANIEL, ISAACSON, SOLT, STRONG, COFFMAN, WOODBURN, WOODWORTH, BLACK, ROSSER.

Second Row: BERRYMAN, BRYAN, M. FOWLER, E. FOWLER, J. HARMON, GILSON, REESE, GARRISON.

Third Row: DANNER, HUDSON, WILSON, HILL, FREEMAN, NORELIUS, DOLE, E. KUBIN.

Fourth Row: V. SMITH, A. SMITH, TEICHGRAEBER, D. KUBIN, AHLBORN, DRYDEN, PICKRELL, RUST.

Fifth Row: HORN, BELL, D. HARMAN, CARR, BARKER, SINGLETON, WAIT, CLAASSEN.

Sixth Row: WHYTE, WOMER, VAN TUYL, LAUTZ, DuMARS, SKINNER.

MRS. RAMSEYER, Housemother



KAPPA SIGMA

FOUNDED December 10, 1869, at the University of Virginia. Gamma Chi chapter installed June 7, 1919. Shamrock Club, original local, established March 1, 1916.

Colors—Scarlet, Green, and White.

Flower—Lily of the Valley.

Publication—Caduceus, Star and Crescent.

ACTIVES

| | | | |
|-------------------------------|-----------|---------------------------|-----------------|
| Asbill, Stephen, VM 3 | Manhattan | Mace, Don L., VM 3 | Manhattan |
| Burk, Max L., IJ 3 | Manhattan | Maddox, George, GS 3 | Manhattan |
| Cole, Robert, C 2 | Wetmore | Montre, Louis G., ME 3 | Topeka |
| Davis, Evan L., Ar. 3 | Topeka | Robinson, Charles, VM 2 | Manhattan |
| Ediger, Olin O., CE 4 | Newton | Ross, Worth F., GS 1 | Manhattan |
| Fechner, Herbert H., VM 3 | Manhattan | Smelser, Lisle L., CE 4 | Manhattan |
| Gouge, Robert E., VM 3 | Manhattan | Sunderland, W. H., CE 4 | Fairview |
| Hanson, John, PE 2 | Concordia | Thompson, Otis, GS 3 | Dodge City |
| Hardman, Charles F., Ch. E 2 | Anthony | Thurman, Hill C., GS 1 | Plattsburg, Mo. |
| Hoopingarner, George H., AA 2 | Manter | Van Sant, Jess, VM 2 | Manhattan |
| King, Leslie W., FME 3 | Wichita | Wallace, Wilfred N., ME 4 | Augusta |
| McCord, Hal H., Grad. | Manhattan | | |

PLEDGES

| | | | |
|----------------------------|----------------|--------------------------|------------|
| Blackwell, John, GS 1 | Frizell | Omohundro, Gene, VM 1 | Wellington |
| Bredahl, Charles A., Ag. 1 | Fairview | Rockey, William H., VM 3 | Manhattan |
| Claassen, Harold, CE 3 | Newton | Schaible, Alan, Ch. E 3 | Fairview |
| Cooley, Frank, Ag. 1 | Gott | Schwartz, A. V., GS 1 | Manhattan |
| Flenthrope, Don, AA 2 | Wamego | Shreve, Delmar, ME 1 | Augusta |
| Gripton, LaMonte, ME 2 | Smith Center | Smith, Ralph, LG 1 | Topeka |
| Galley, Townsend, Ch. E 2 | Newton | Weeks, Charles P., CE 2 | Wichita |
| Herrmann, Walter, GS 2 | Offerle | West, Malcolm, IJ 2 | Offerle |
| Lucher, Kenneth, VM 1 | Salisbury, Mo. | | |

FIRST SEMESTER

| | | | | | | | | | | | | | | | | | | | |
|-------------------|---|---|---|---|---|---|---|---|---|---|---|---|---|---|---|---|---|---|---|
| Wilfred Wallace | - | - | - | - | - | - | - | - | - | - | - | - | - | - | - | - | - | - | - |
| Stephen G. Asbill | - | - | - | - | - | - | - | - | - | - | - | - | - | - | - | - | - | - | - |
| Herbert Fechner | - | - | - | - | - | - | - | - | - | - | - | - | - | - | - | - | - | - | - |
| Olin O. Ediger | - | - | - | - | - | - | - | - | - | - | - | - | - | - | - | - | - | - | - |
| Stephen G. Asbill | - | - | - | - | - | - | - | - | - | - | - | - | - | - | - | - | - | - | - |

OFFICERS

| | | | | | | | | | | | | | | | | | | | |
|------------------|---|---|---|---|---|---|---|---|---|---|---|---|---|---|---|---|---|---|---|
| President | - | - | - | - | - | - | - | - | - | - | - | - | - | - | - | - | - | - | - |
| Vice-President | - | - | - | - | - | - | - | - | - | - | - | - | - | - | - | - | - | - | - |
| Secretary | - | - | - | - | - | - | - | - | - | - | - | - | - | - | - | - | - | - | - |
| Treasurer | - | - | - | - | - | - | - | - | - | - | - | - | - | - | - | - | - | - | - |
| Panhellenic Rep. | - | - | - | - | - | - | - | - | - | - | - | - | - | - | - | - | - | - | - |

SECOND SEMESTER

| | | | | | | | | | | | | | | | | | | | |
|-------------------|---|---|---|---|---|---|---|---|---|---|---|---|---|---|---|---|---|---|---|
| W. H. Sunderland | - | - | - | - | - | - | - | - | - | - | - | - | - | - | - | - | - | - | - |
| Don L. Mace | - | - | - | - | - | - | - | - | - | - | - | - | - | - | - | - | - | - | - |
| Otis Thompson | - | - | - | - | - | - | - | - | - | - | - | - | - | - | - | - | - | - | - |
| Olin O. Ediger | - | - | - | - | - | - | - | - | - | - | - | - | - | - | - | - | - | - | - |
| Stephen G. Asbill | - | - | - | - | - | - | - | - | - | - | - | - | - | - | - | - | - | - | - |



519 NORTH ELEVENTH STREET

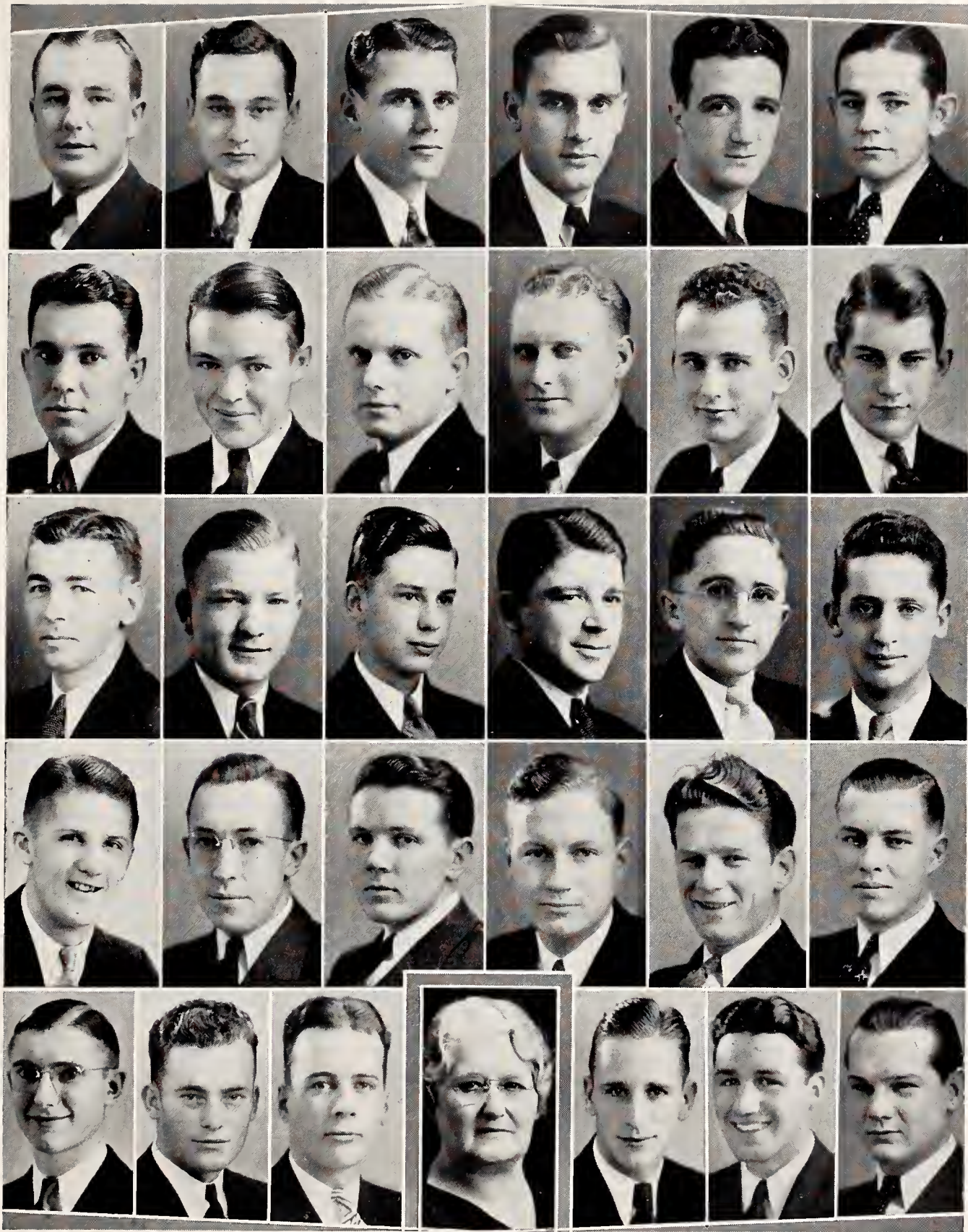

Top Row: ASBILL, SCHAIBLE, WALLACE, FECHNER, MONTRE, THOMPSON.
 Second Row: GRIFFING, GALLEY, HOOPINGARNER, VAN SANT, ROCKEY, ROSS.
 Third Row: GOMEZ, EDIGER, BRED AHL, SUNDERLAND, BURK, OMAHUNDRO.
 Fourth Row: CLAASSEN, GOUGE, MACE, SCHWARTZ, BLACKWELL, HARDMAN.
 Fifth Row: KING, HERMANN, DAVIS, COOLEY, WEEKS, SHREVE.

MRS. AMIS, Housemother



LAMBDA CHI ALPHA

FOUNDED November 2, 1909, at Boston University. Gamma Xi Zeta installed April 5, 1924,
 Elkhart Club, original local, established January 1, 1915.

Colors—Purple, Green, and Gold.
 Publication—Cross and Crescent.

ACTIVES

| | | | |
|----------------------------|---------------------|---------------------------|---------------------|
| Alcorn, Clifford L., EE 4 | Carbondale | Hays, David A., GS 3 | Manhattan |
| Boyles, Glen H., Ag. 3 | Manhattan | Heckendorn, Harold, EE 4 | Cedar |
| Broghamer, Edward L., ME 4 | Wilkes Barre, Penn. | Picot, Leonce L., VM 3 | Caldwell, N. J. |
| Combs, Wilbur E., EE 3 | Bartlesville, Okla. | Scott, Clifford, EE 4 | Kansas City |
| Creed, Joe F., PE 3 | Bartlesville, Okla. | Scott, James H., EE 4 | Kansas City |
| French, Archie, EE 4 | Augusta | Siddens, Virgil, Ar. 2 | Manhattan |
| Furney, Melvon M., ME 1 | Manhattan | Skinner, Charles S., CE 3 | Bartlesville, Okla. |
| Gentry, Donald G., EE 4 | Manhattan | Sweeney, Leonard L., VM 3 | Omaha, Neb. |

PLEDGES

| | | | |
|----------------------------|-----------|---------------------------|-------------|
| Andrews, Dowell A., PE 1 | Selden | Hardman, Boyce P., ME 2 | Hill City |
| Benson, Robert J., PE 1 | Herington | Heaton, Robert M., C 1 | Norton |
| Bidwell, Donald C., C 1 | Holton | Hunziker, Donald F., ME 1 | Selden |
| Brewer, Berwyn Y., EE 3 | Wichita | Rose, E. L., ME 1 | Herington |
| Geraghty, Merrill D., ME 1 | Selden | Walker, Dale F., Ag. 1 | Hardy, Neb. |

FIRST SEMESTER

Donald G. Gentry
 Clifford L. Alcorn
 David A. Hays
 Joe F. Creed
 Glen H. Boyles

OFFICERS

President
 Vice-President
 Secretary
 Treasurer
 Panhellenic Rep.

SECOND SEMESTER

James H. Scott
 Clifford L. Alcorn
 Harold Heckendorn
 Joe F. Creed
 Glen H. Boyles



1729 LARAMIE STREET

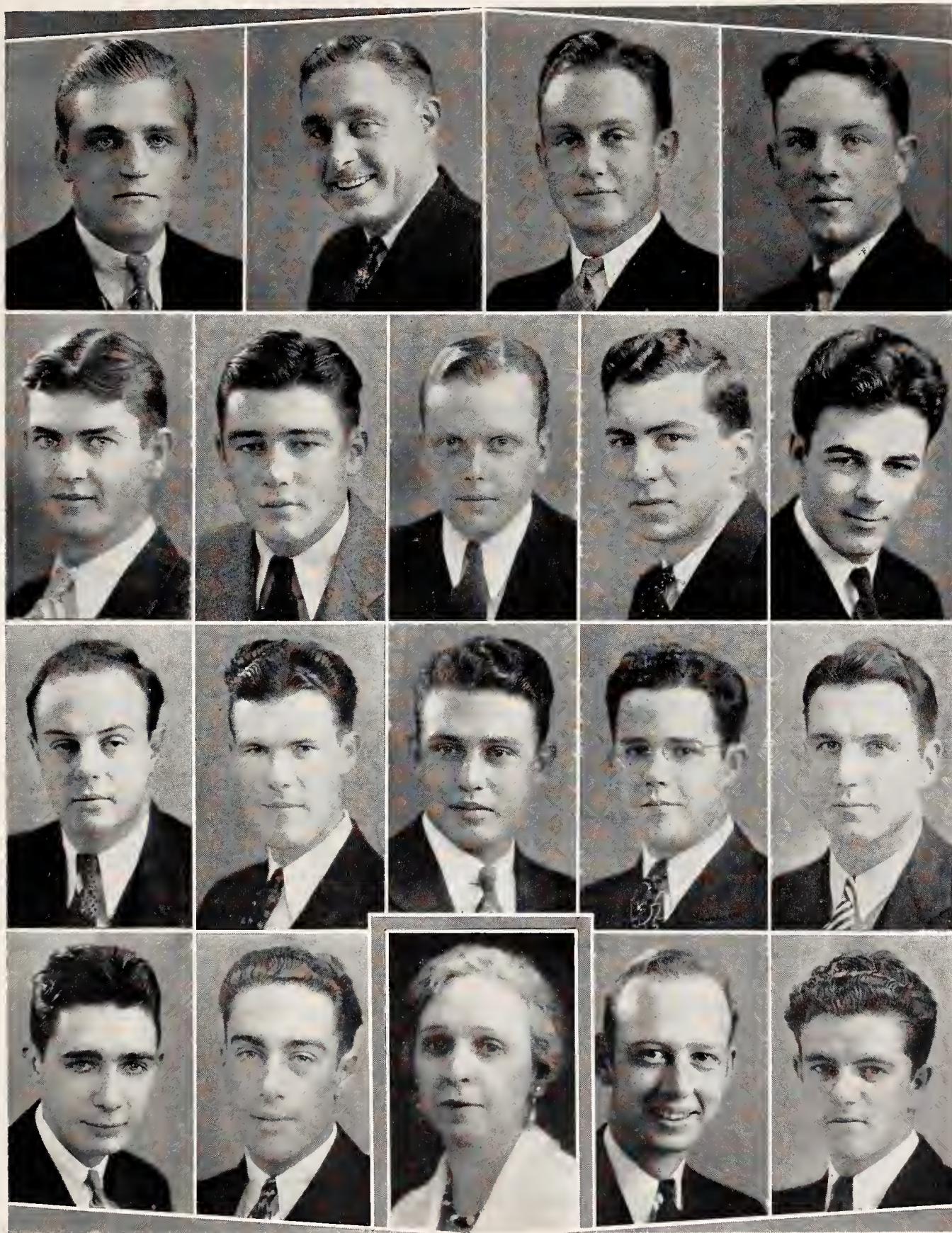

Top Row: BROGHAMER, SWEENEY, FRENCH, HEATON.
 Second Row: CREED, GERAGHTY, BOYLES, HECKENDORN, HARDMAN.
 Third Row: PICOT, HAYS, SKINNER, COMBS, C. SCOTT.
 Fourth Row: GENTRY, BREWER, J. SCOTT, FURNEY.
 MRS. SIBLEY, Housemother



PHI DELTA THETA

FOUNDED December 26, 1848, Miami University, Kansas Gamma chapter installed February 26, 1921. Sigma Phi Delta, original local, established May 16, 1914.

Colors—Azure and Argent.
Flower—White Carnation.
Publication—The Scroll.

ACTIVES

| | | | |
|---------------------------|-------------------|-------------------------|-----------------|
| Arens, Cecil, EE 3 | Topeka | Sartorius, Carl, IC 4 | Garden City |
| Boyd, Francis, IJ 4 | Phillipsburg | Schorer, William, C 2 | Clyde |
| Davidson, George, Ar. 4 | Kansas City, Mo. | Schrepel, Herbert, GS 2 | Hoisington |
| Fuller, William, ME 2 | Ponca City, Okla. | Smith, Edwin, Ar. 2 | Stockton |
| Jewell, Harold, VM 3 | St. Joseph, Mo. | Spring, Jacob, VM 3 | St. Joseph, Mo. |
| Landon, Don, IC 4 | Topeka | Taylor, Homer, C 3 | Topeka |
| Nichols, James, VM 4 | Superior, Neb. | Todd, J. Sherman, Ag. 3 | Olathe |
| Phillips, Robert E, Ag. 2 | Joplin, Mo. | Waddell, William, VM 3 | St. Joseph, Mo. |
| Rooney, Harry, C 3 | Haddom | | |

PLEDGES

| | | | |
|----------------------------|-------------------------|--------------------------|--------------|
| Beckett, Herbert, C 3 | Garden City | Hopkins, George, C 2 | Garden City |
| Bockenstette, Curtis, GS 1 | Sabetha | Mahon, Harlin, C 1 | Burlington |
| Brecheisen, Kenneth, PE 3 | Garden City | Meyer, Robert R., CE 1 | Riley |
| Brown, Floyd, ME 2 | Wichita | Murphy, Joe E., VM 1 | Wichita |
| Call, Raymond, EE 3 | Hoisington | Rooney, Paul C., ME 1 | Haddam |
| Collins, H. R., VM 1 | St. Joseph, Mo. | Street, J. Maurice, CE 2 | Yates Center |
| Feldt, Leland, C 2 | Colorado Springs, Colo. | Wilcox, John B., Ag. 2 | Lawrence |

OFFICERS

| | | |
|---------------------------|----------------------------|-----------------|
| FIRST SEMESTER | | SECOND SEMESTER |
| J. Sherman Todd - - - - - | President - - - - - | William Waddell |
| Francis Boyd - - - - - | Vice-President - - - - - | Homer Taylor |
| William Fuller - - - - - | Secretary - - - - - | Edwin Smith |
| James Nichols - - - - - | Treasurer - - - - - | James Nichols |
| Carl Sartorius - - - - - | Panhellenic Rep. - - - - - | Carl Sartorius |



928 LEAVENWORTH STREET

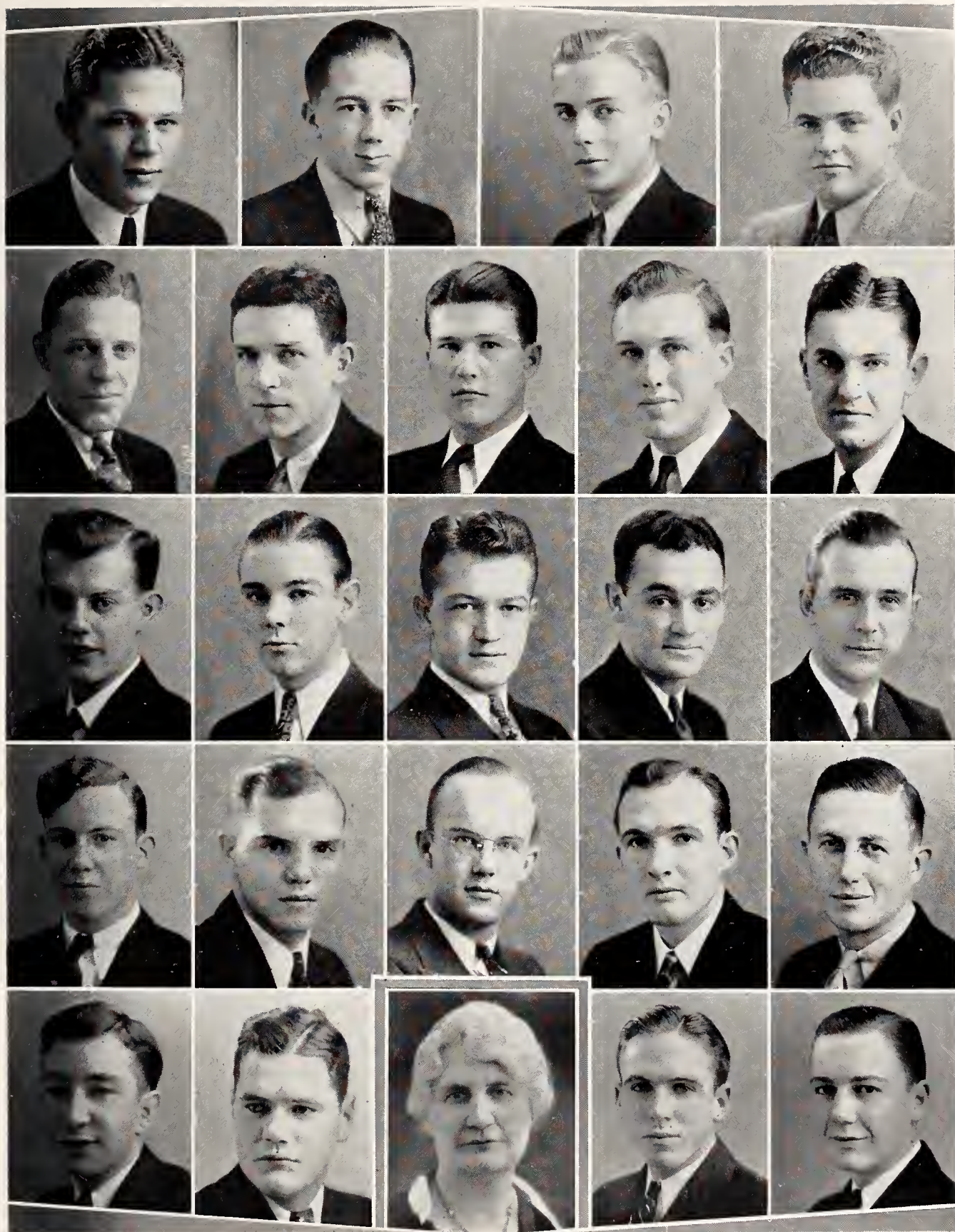

Top Row: WADDELL, BROWN, WILCOX, SMITH.

Second Row: DAVIDSON, ARENS, BRECHEISEN, BOCKENSTETTE, NICHOLS.

Third Row: SARTORIUS, FELDT, SCHREPEL, MURPHY, MEYER.

Fourth Row: MAHON, CALL, TODD, LANDON, BOYD.

Fifth Row: HOPKINS, P. ROONEY, H. ROONEY, BECKETT.

MRS. TAYLOR, Housemother



PHI KAPPA

FOUNDED 1889, at Brown University, Providence, Rhode Island. Iota chapter installed 1921.

Colors—Purple, White, and Gold.

Flower—Ophelia Rose.

Publication—The Temple.

ACTIVES

| | | | |
|--------------------------|--------------------|--------------------------|-----------------|
| Callahan, Wayne, EE 3 | Coffeyville | O'Malley, James, Ch. E 4 | St. Joseph, Mo. |
| Cavanaugh, Joseph, VM 3 | Esbon | Richards, James, Ch. E 4 | Manhattan |
| Gilligan, William, PE 3 | Schenectady, N. Y. | Sadler, Kenneth, VM 3 | Seneca |
| McMahon, T. F., CE 4 | Beattie | Seibel, Martin, CE 3 | Ellis |
| Murphy, Charles C., IC 3 | Clyde | Wempe, Lillis, VM 3 | Seneca |
| Murphy, J. P., C 3 | Schenectady, N. Y. | Zerull, Leonard, EE 3 | Ellis |

PLEDGES

| | | | |
|----------------------------------|---------------|-------------------------|----------------|
| Bramlage, Fred, C and Acct. 3 | Junction City | Hurt, Russell, EE 4 | Manhattan |
| Britschge, Melven, C and Acct. 1 | Ashton | Hyett, James, GS 4 | St. Marys |
| DeCoursey, Frank, Ag. 1 | Kansas City | Rousseau, Armand, Ag. 3 | Seattle, Wash. |
| Farrell, Eugene, Ag. 3 | St. Marys | Sullivan, Charles, GS 2 | Leavenworth |
| Freeland, James, C 2 | Manhattan | | |

FIRST SEMESTER

James A. O'Malley - - - - -
 Kenneth Sadler - - - - -
 C. C. Murphy - - - - -
 Leonard Zerull - - - - -
 Leonard Zerull - - - - -

OFFICERS

President - - - - -
 Vice-President - - - - -
 Secretary - - - - -
 Treasurer - - - - -
 Panhellenic Rep. - - - - -

SECOND SEMESTER

James O'Malley
 Kenneth Sadler
 C. C. Murphy
 Leonard Zerull
 Leonard Zerull



1909 ANDERSON STREET

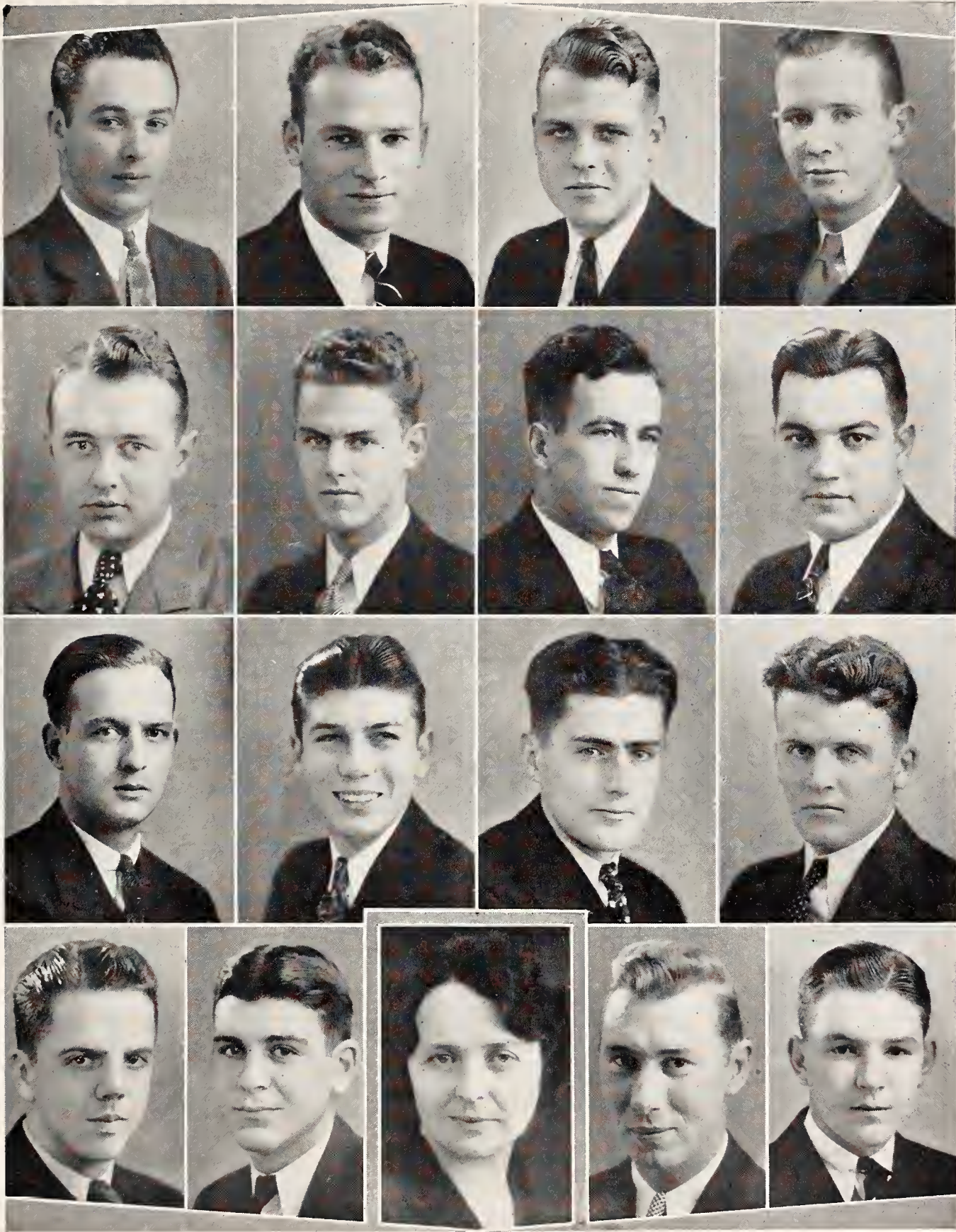

Top Row: SULLIVAN, SEIBEL, HURT, McMAHON.

Second Row: C. MURPHY, O'MALLEY, CAVANAUGH, BRAMLAGE.

Third Row: HYETT, ZERULL, ROUSSEAU, SADLER.

Fourth Row: CALLAHAN, RICHARDS, WEMPE, DeCOURSEY.

MRS. AMES, Housemother



PHI KAPPA TAU

FOUNDED March 17, 1906, at Miami University. Alpha Epsilon chapter installed May 23, 1925. Phi Kappa Theta, original local, established 1920.

Colors—Old Gold and Harvard Red.
Flower—Red Carnation.
Publication—The Laurel.

ACTIVES

| | | | |
|--------------------------|----------------|----------------------------|---------------------------|
| Butler, L. N., VM 1 | Phoenix, Ariz. | Martin, Wallace, IC 3 | Wichita |
| Carter, Merriel L., IC 3 | Smith Center | Nelson, Norman A., C 4 | Jennings |
| Coblentz, Wesley, Ag. 4 | Great Bend | Neuschwanger, Paul, EE 4 | Osborne |
| Darnell, Lawrence, GS 3 | Osborne | Sollenberger, Norma, CE 4 | Manhattan |
| Davis, William, CE 3 | Burr Oak | Stark, Henry H., Ag. 3 | Wellington |
| Johnson, Harry C., Ag. 4 | Marquette | Stukey, I. Glenn, EE 4 | Steam Boat Springs, Colo. |
| Johnson, Lorraine, C 2 | Salina | Vandergriff, J. Paul, GS 3 | Douglas |
| Lassen, Keith O., VM 2 | Phoenix, Ariz. | Warner, William B., EE 3 | Wellington |
| Lemon, IC 4 | Manhattan | | |

PLEDGES

| | | | |
|------------------------|-----------|--------------------------|------------|
| Boys, Stewart, Ar. 1 | Wichita | Spangler, Delbert, EE 1 | Mayfield |
| Carrel, Leonard, EE 3 | Topeka | Spangler, Ralph N., EE 1 | Mayfield |
| Follmer, William, PE 2 | Buffalo | Stark, Francis, EE 1 | Wellington |
| Gallagher, Max, C 3 | Perth | Sweat, Louis, GS 1 | Cedar |
| Harding, Cliff, Ag. 3 | Wakefield | Trower, Estel, C 1 | Wellington |
| Mock, Eugene, Ch. E 3 | Topeka | Watson, D. A., PE 2 | Osborne |
| Rees, Jay V., GS 1 | Jennings | Worrel, Albert, C 1 | Manhattan |

FIRST SEMESTER

Norman A. Nelson - - - - -
L. G. Stukey - - - - -
L. N. Butler, Jr. - - - - -
Harry C. Johnson - - - - -
Wallace B. Martin - - - - -

OFFICERS

| | |
|----------------------------|---------------------|
| President - - - - - | Norman A. Nelson |
| Vice-President - - - - - | J. Paul Vandergriff |
| Secretary - - - - - | L. N. Butler, Jr. |
| Treasurer - - - - - | Harry C. Johnson |
| Panhellenic Rep. - - - - - | Wallace B. Martin |

SECOND SEMESTER



417 NORTH SEVENTEENTH STREET

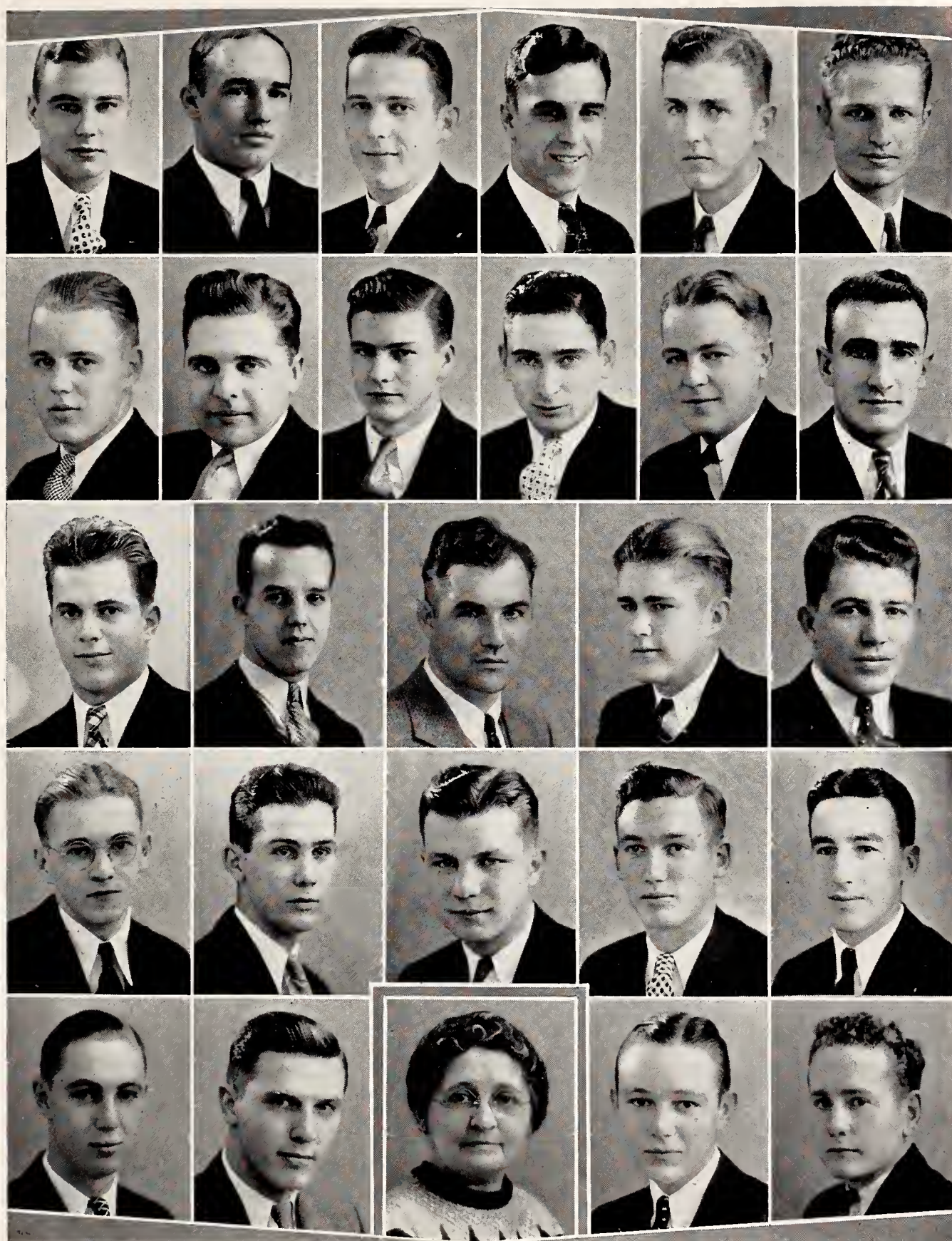

Top Row: L. JOHNSON, WATSON, STUKEY, GALLAGHER, SOLLENBERGER, H. JOHNSON.

Second Row: BUTLER, COBLENZ, NELSON, CARTER, HARDING, SWEAT.

Third Row: WARNER, CARREL, BLACK, TROWER, DARNELL.

Fourth Row: BOYS, LEMON, MOCK, LASSEN, NEUSCHWANGER.

Fifth Row: R. SPANGLER, STARK, D. SPANGLER, FOLLMER.

MRS. REID, Housemother



PHI LAMBDA THETA

FOUNDED May 11, 1922, at Pennsylvania State College. Beta chapter installed April 29, 1923. The Topeka Club, original local, established 1921.

Colors—Purple and Gold.
 Flower—White Carnation.
 Publication—Star and Balance.

ACTIVES

Cooley, M. L., Jr., ME 3
 Elayer, Frank, Ar. E 2
 Harper, H. F., CE 4
 Hein, Hubert, VM 3
 Hurd, John, VM 4
 Leasure, Olin, ME 4

Tulsa, Okla.
 Manhattan
 Topeka
 Washington
 Manhattan
 Valley Falls

Love, Harold, Grad.
 Lundberg, Virgil, EE 4
 Mook, Loyal, ME 3
 Roehrman, Clinton, PE 3
 Thurston, Wallace W., EE 3

Wilsey
 Falun
 Osborne
 White City
 Elmdale

PLEDGES

Block, Alvin, GS 1
 Gerber, George, AA 2
 Hall, Howard, C 2
 Hartter, George, IC 2

Bavaria
 Oneida
 Manhattan
 Sabetha

Klaus, Earl, AA 2
 Loyd, Charles, GS 1
 Mowder, Wilbur, VM 1
 Sperline, Meridith, CE 1

Easton
 Valley Center
 Sabetha
 Sabetha

FIRST SEMESTER

H. F. Harper - - - - -
 Hubert Hein - - - - -
 John Hurd - - - - -
 W. W. Thurston - - - - -
 Clinton Roehrman - - - - -

OFFICERS

President - - - - -
 Vice-President - - - - -
 Secretary - - - - -
 Treasurer - - - - -
 Panhellenic Rep. - - - - -

SECOND SEMESTER

H. F. Harper
 Clinton Roehrman
 M. L. Cooley, Jr.
 Virgil Lundberg
 Clinton Roehrman



1623 FAIRCHILD STREET



Top Row: LUNDBERG, THURSTON, HARTER.

Second Row: HALL, KLAUS, HARPER, BLOCK.

Third Row: ROEHRMAN, MOCK.

MRS. KINNAIRD, Housemother



PHI OMEGA PI

FOUNDED March 5, 1910, at University of Nebraska, Lincoln. Omicron chapter installed May 31, 1923.

Colors—Sapphire Blue and White.
Flower—Lily-of-the-Valley.

ACTIVES

| | | | |
|---------------------------|------------|------------------------------|-------------|
| Conrad, Marcia, GS 3 | Manhattan | Reed, Helen, GS 4 | Circleville |
| Gordon, Mae, HE and D 4 | De Soto | Sourk, Lela, Grad. | Goff |
| Keller, Althea, HE 3 | Enterprise | Stockdale, Jewel, HE and D 3 | Kansas City |
| Oliphant, Cora, PE 4 | Offerle | Ward, Laura, HE and D 2 | Manhattan |
| Paddock, Mina, HE and A 2 | Lakin | Wilson, Marie, HE 2 | Manhattan |

PLEDGES

| | | | |
|--------------------------|------------|-----------------------|-----------|
| Davis, Wilda, GS 1 | Offerle | Hutter, Estelle, C 1 | Neodosha |
| Follmer, Cleora, GS 2 | Buffalo | Morgan, Frances, PE 2 | Manhattan |
| Gaynor, Lucille, GS 1 | De Soto | Walters, Esther, HE 2 | Princeton |
| Herman, Violet, HE Spec. | Enterprise | Wilson, Cleo, HE 2 | Manhattan |

FIRST SEMESTER

Cora Oliphant - - - - -
Jewel Stockdale - - - - -
Marcia Conrad - - - - -
Helen Reed - - - - -
Althea Keller - - - - -

OFFICERS

President - - - - -
Vice-President - - - - -
Secretary - - - - -
Treasurer - - - - -
Panhellenic Rep. - - - - -

SECOND SEMESTER

Cora Oliphant
Jewel Stockdale
Marcia Conrad
Helen Reed
Althea Keller



830 BLUEMONT STREET



Top Row: FULLMER, WARD, GARRET.

Second Row: M. WILSON, WALTER, C. WILSON, STOCKDALE.

Third Row: REED, HERRMAN, KELLER, GORDON.

Fourth Row: PADDOCK, DAVIS, OLIPHANT, GAYNOR.

MRS. GORDON, Housemother



PHI SIGMA KAPPA

FOUNDED March 15, 1873, at Massachusetts Agricultural College. Iota Deuteron chapter installed March 24, 1923. Phi Delta Tau, original local, established May 21, 1919.

Colors—Silver and Magenta.
Publication—The Signet.

ACTIVES

| | | | |
|--------------------------|----------------|-------------------------------|-------------|
| Banks, Kenneth B., Ar. 2 | Gypsum | Merrill, Stanley, EE 3 | Abilene |
| Dixon, Dale, GS 4 | Norcatur | Mogge, John G., C 4 | Goodland |
| Fox, Don, IC 4 | Longford | Murphy, Leslie, ME 4 | Galena |
| Grass, Harry W., Ag. 3 | LaCrosse | Schrader, Marlin, GS 4 | Olivet |
| Green, Gerald G., GS 3 | Norton | Shier, Wayne D., AA 3 | Gypsum |
| Hibbs, Lenard, VM 3 | Upland, Calif. | Wellemeyer, J. Fletcher, GS 4 | Kansas City |
| Kannal, Mark, IJ 2 | Kansas City | Wheatley, Elbert E., CE 4 | Gypsum |

PLEDGES

| | | | |
|------------------------|---------------|-----------------------|------------|
| Ashton, W. E., C 1 | Manhattan | Hopkins, Paul, GS 1 | Abilene |
| Cooper, Ronald, C 2 | Wichita | Remmele, Jack, GS 1 | Manhattan |
| Funk, Eugene, Ch. E 3 | Arkansas City | Wilder, E. Glen, CE 1 | Topeka |
| Grass, Harry W., Ag. 3 | La Crosse | Zutavern, Fred, Ag. 1 | Great Bend |

FIRST SEMESTER

Dale Dixon - - - - -
 Lenard Hibbs - - - - -
 Fletcher Wellemeyer - - - - -
 Harry W. Grass - - - - -
 R. L. Parker - - - - -

OFFICERS

President - - - - -
 Vice-President - - - - -
 Secretary - - - - -
 Treasurer - - - - -
 Panhellenic Rep. - - - - -

SECOND SEMESTER

Stanley Merrill
 Marlin Schrader
 Fletcher Wellemeyer
 Harry W. Grass
 R. L. Parker



1630 HUMBOLDT STREET



Top Row: GREEN, ZUTAVERN, WILDER, FOX, MURPHY.

Second Row: KANNAL, HIBBS, GRASS, ASHTON, REMMELE.

Third Row: TRENKLE, HARSHAW, NICHOLAS, WELLEMEYER, MOGGE.

Fourth Row: WHEATLEY, BANKS, SCHRADER, DIXON, SHIER.

Fifth Row: PARKER, COOPER, MERRIL, HOPKINS.

MRS. TAYLOR, Housemother

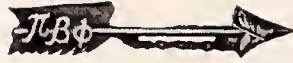

PI BETA PHI

FOUNDED April 28, 1867, at Monmouth College, Monmouth, Illinois. Kansas Beta chapter installed in 1915. Phi Kappa Phi, original local, established October 28, 1904.

Colors—Wine and Silver Blue.
Flower—Wine Carnation.
Publication—The Arrow.

ACTIVES

| | | | |
|------------------------------------|------------|--------------------------------|---------------|
| Allman, Lucille, MEd. 2 | Manhattan | Lawrence, Jaconette, IJ 3 | Council Grove |
| Almen, Rosalind, HE and D 3 | McPherson | Mallon, Kathleen, GS 2 | Anthony |
| Blackman, Mary, IJ 3 | Manhattan | Merritt, Ernestine, HE and D 4 | Haven |
| Cowdery, Wilma, HE and A 3 | Lyons | Miller, Betty, HE and D 2 | Hays |
| Hampshire, Mary Louise, HE and D 3 | Manhattan | Murdock, Janet, IJ 2 | Wichita |
| Hinshaw, Tella, GS 2 | Bennington | Obenland, Ruth, GS 4 | Manhattan |
| Hodge, Glenda Mae, GS 2 | McPherson | Sullivan, Jean, IJ 2 | Manhattan |
| Kendall, Mary, IJ 2 | Great Bend | Todd, Marion, HE and D 3 | Leavenworth |

PLEDGES

| | | | |
|------------------------------|------------------|--------------------------------|----------------|
| Dappen, Marlene, HE and D 3 | McPherson | Middlekauff, Weldene C 2 | Beatrice, Neb. |
| Davis, Emily, PE 1 | Merriam | Miller, Iris, HE and N 1 | Lyons |
| Dawley, Carolyn, IJ 1 | Manhattan | Monnier, Phyllis, IJ 1 | Concordia |
| Farrell, Frances, HE and A 2 | Manhattan | Pettibon, Virginia, HE and A 2 | Hutchinson |
| Hardeman, Bernice, GS 3 | Parsons | Pope, Pauline, HE and A 2 | Ottawa |
| Hedges, Esther, HE and D 1 | Kansas City, Mo. | Tobias, Gertrude, IJ 1 | Lyons |
| Hughes, Dorothy, HE and A 1 | Manhattan | Trenkle, Betty, C 1 | Manhattan |
| Jones, Betty, MEd. 1 | Wichita | Webb, Virginia, GS 1 | Concordia |
| Jones, Ruthanna, HE 3 | Garden City | Winship, Winifred, IJ 1 | Phillipsburg |
| Maser, Virginia, IJ 3 | Parsons | | |

FIRST SEMESTER

Glenda Mae Hodge - - - - -
Kathleen Mallon - - - - -
Ruth Obenland - - - - -
Marion Todd - - - - -
Ernestine Merritt - - - - -

OFFICERS

President - - - - -
Vice-President - - - - -
Secretary - - - - -
Treasurer - - - - -
Panhellenic Rep. - - - - -

SECOND SEMESTER

Marion Todd
Jean Sullivan
Lucille Allman
Wilma Cowdery
Ernestine Merritt



505 DENISON STREET



Top Row: HINSHAW, WEBB, ALMEN, MIDDLEKAUF, ALLMAN, OBENLAND, BEARD.

Second Row: HODGE, MONNIER, BLACKMAN, HEDGES, I. MILLER, HARDEMAN, R. JONES.

Third Row: MALLON, TRENKLE, B. MILLER, FARRELL, MURDOCK, KENDALL, PETTIBON.

Fourth Row: LAWRENCE, MASER, SULLIVAN, TOBIAS, WINSHIP, TODD HUGHES.

Fifth Row: POPE, COWDERY, MERRITT, DAVIS, DAPPEN, B. JONES.

MRS. TORRY, Housemother



PI KAPPA ALPHA

FOUNDED 1868, at University of Virginia. Alpha Omega chapter installed 1913. Phi Gamma Theta, original local, established February 8, 1911.

Colors—Garnet and Gold.
 Flower—Lily-of-the-Valley.
 Publications—Shield and Diamond;
 Dagger and Key.

ACTIVES

| | | | |
|---------------------------|--------------|-------------------------|----------------|
| Antenen, Lawrence, C 4 | Bazine | McNeal, Dean, Ag. Ec. 4 | Doyle |
| Brenner, Francis, EE 3 | Waterville | Michael, L. J., VM 4 | Lawrence |
| Carr, Jack, Ar. 4 | Salina | Miller, Roy, VM 3 | Atlantic, Iowa |
| Covington, W. C., C 3 | Wellington | Moore, Charles, C 3 | Manhattan |
| Edwards, James, PE 3 | Manhattan | Pearson, Kermit, C 3 | Council Grove |
| Hamilton, R. H., EE 3 | Washington | Robinson, S. A., C 4 | Parsons |
| Hanson, Laird, C 3 | Marion | Rose, Leland, EE 4 | Council Grove |
| Harris, Kenneth, Ch. E 3 | Kansas City | Steele, Grover, Ag. 3 | Waterville |
| Hudiberg, Howard, Ch. E 3 | Independence | | |

PLEDGES

| | | | |
|-------------------------|--------------|------------------------|-------------|
| Brown, Loren, EE 1 | Salina | Jaccard, Robert, Ag. 1 | Manhattan |
| Cheatam, Ed, Ag. 2 | Valley Falls | Lowe, Don, C 2 | Moscow |
| Dill, Robert, Ag. E 2 | Winchester | Olive, Deyoe, C 1 | Leavenworth |
| Hackney, Phillip, Ag. 2 | Wellington | Shank, Glenn, C 2 | Bazine |
| Hanson, Dave, EE 3 | Pittsburg | Williams, Thaine, C 1 | Pawnee Rock |

FIRST SEMESTER

C. Dean McNeal - - - - -
 Laird Hanson - - - - -
 R. H. Hamilton - - - - -
 W. C. Covington - - - - -
 Howard Hudiburg - - - - -

OFFICERS

President - - - - -
 Vice-President - - - - -
 Secretary - - - - -
 Treasurer - - - - -
 Panhellenic Rep. - - - - -

SECOND SEMESTER

- C. Dean McNeal
 - Leland Rose
 - R. H. Hamilton
 - W. C. Covington
 - Howard Hudiburg



331 NORTH SEVENTEENTH STREET



Top Row: PEARSON, CAMPBELL, WILLIAMS, LOWE, BRENNER, HAMILTON.
 Second Row: HARRIS, DILL, OLIVE, JACCARD, COVINGTON, STEELE.
 Third Row: ANTENEN, HACKNEY, HANSON, EDWARDS, SHANK, HJIDIBURG.
 Fourth Row: MOORE, McNEAL, ROBINSON, MICHAELS.

MRS. OLDS, Housemother



SIGMA ALPHA EPSILON

FOUNDED 1856, at University of Alabama, Tuscaloosa. Kansas Beta chapter installed January 24, 1913.

Colors—Purple and Gold.
Flower—Violet.
Publication—The Record.

ACTIVES

| | | | |
|------------------------|---------------|--------------------------|-------------|
| Athey, Elwyn, C 2 | Junction City | Kaesar, William, C 3 | Manhattan |
| Beeler, Fred, C 3 | Jewell City | Klinger, Dwight, AA 2 | Ashland |
| Berryman, Price, GS 2 | Fredonia | Merryfield, Victor, IC 2 | Minneapolis |
| Bliss, Major, CE 4 | Minneapolis | Moreen, Howard, Ag. 3 | Salina |
| Bushby, Thomas, PE 4 | Belleville | Nelson, Raymond, CE 4 | Troy |
| Cheney, Martin, EE 4 | Abilene | Reppert, Clay, IJ 4 | Harris |
| Cool, Louis, Ag. 2 | Glasco | Reppert, Nelson, IJ 4 | Harris |
| Donnelly, Richard, C 3 | Stafford | Scales, William, C 3 | Manhattan |
| Harvey, Leland, C 2 | Council Grove | Shideler, Frank, IJ 2 | Girard |
| Izard, Leonard, EE 3 | Carthage, Mo. | Wiseman, Jack, VM 3 | Delphos |
| Jackson, Philip, Ag. 2 | Hutchinson | | |

PLEDGES

| | | | |
|----------------------------|---------------|------------------------|------------------|
| Betton, Frank, Ar. E 2 | Bethel | Robinson, Roy, EE 1 | Larned |
| Betton, Matthew, MEd 3 | Bethel | Rooks, Myron, IJ 1 | Kansas City, Mo. |
| Dean, Howard, C 4 | Agra | Scheu, John, GS 1 | Manhattan |
| Esterly, Albert, Ar. 3 | Carthage, Mo. | Schmutz, Larry, C 3 | Manhattan |
| Fisher, Jacob, GS 1 | Bennington | Smith, Richard, GS 1 | Salina |
| Henderson, Clifford, Ch. 1 | Herington | Stewart, William, GS 2 | Kansas City, Mo. |
| Houser, Edward, EE 3 | Udall | Taylor, Marvin, GS 1 | Clay Center |
| Longerbeam, Orvil, Ar. E 1 | Herington | Towner, James, CE 2 | Dwight |
| Miller, Dean, Ch. E 2 | Ness City | Wetta, Joseph, Ag 1 | Colwich |
| Murphy, Lyle, GS 1 | Manhattan | Warren, Ted, PE 1 | Delphos |
| Osten, James, EE 1 | Herington | White, Thaddeus, GS 1 | Manhattan |

FIRST SEMESTER

Clay Reppert - - - - -
Ray Nelson - - - - -
Howard Moreen - - - - -
Fred Beeler - - - - -
Price Berryman - - - - -

OFFICERS

President - - - - -
Vice-President - - - - -
Secretary - - - - -
Treasurer - - - - -
Panhellenic Rep. - - - - -

SECOND SEMESTER

Ray Nelson
Leonard Izard
Dwight Klinger
Howard Moreen
William Scales



1506 FAIRCHILD STREET

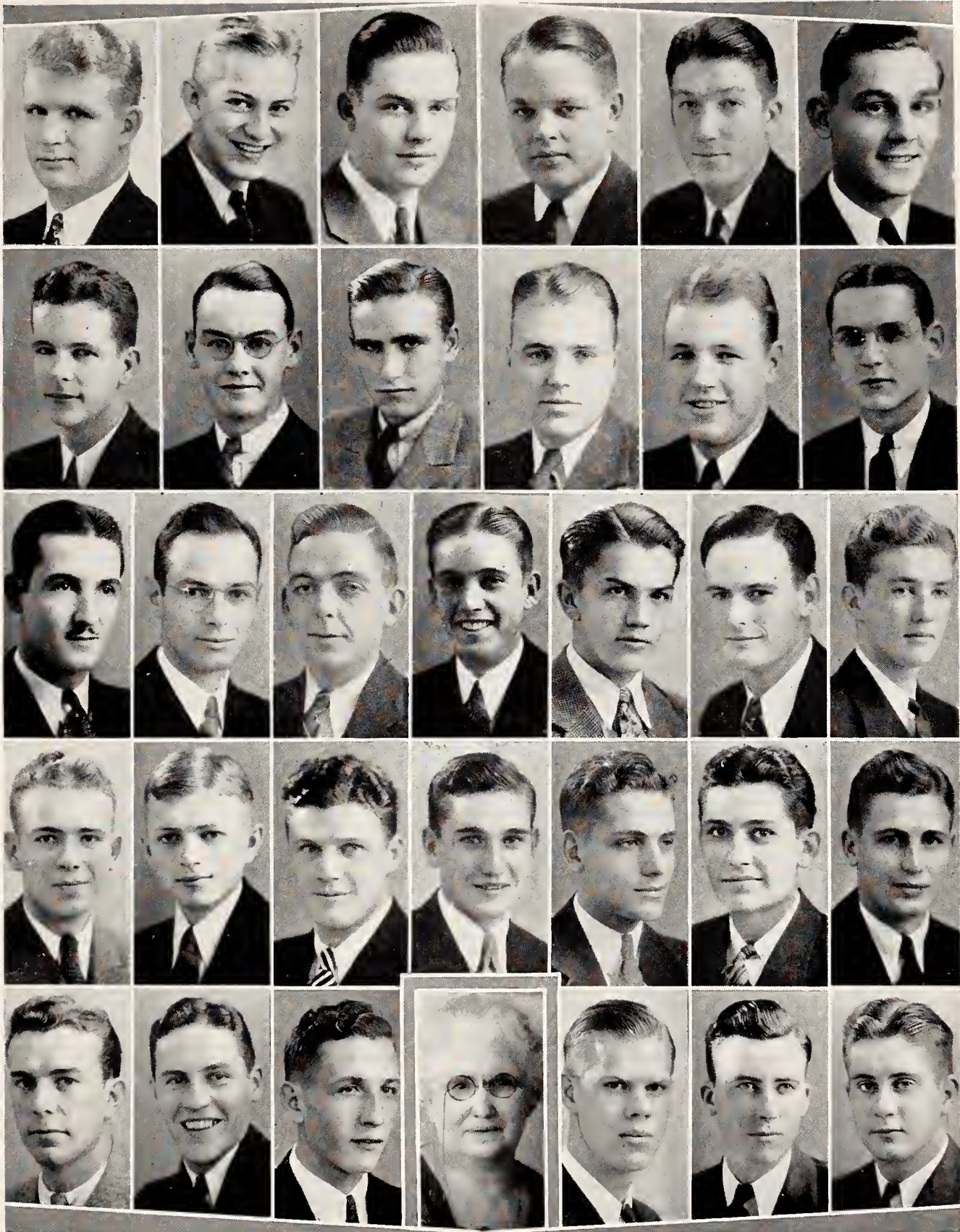

Top Row: MILLER, STEWART, ROBINSON, WISEMAN, BEELER, SCHEU.

Second Row: MERRYFIELD, FISHER, SHIDELER, C. REPERT, N. REPERT, M. BETTON.

Third Row: F. BETTON, ESTERLY, JACKSON, MOREEN, WHITE, COOL, BERRYMAN.

Fourth Row: DONNELLY, IZARD, ATHEY, MURPHY, HENDERSON, CHENEY, TAYLOR.

Fifth Row: SCALES, BLISS, WETTA, SMITH, NELSON, KLINGER.

MRS. PASMORE, Housemother



SIGMA NU

FOUNDED 1869, at Virginia Military Institute. Beta Kappa chapter installed 1913.

Colors—Black, White, and Gold.
Flower—White Rose.
Publication—The Delta.

ACTIVES

| | | | |
|-------------------------|------------------|------------------------|---------------|
| Bader, A. K., Ar. E 4 | Junction City | Keller, Warren, EE 3 | Great Bend |
| Beeman, Herbert, Ar. 2 | Hutchinson | Mayden, James, EE 3 | Junction City |
| Brown, William, GS 3 | Junction City | North, James, Ag. 4 | Brighton, Mo. |
| Doolittle, Hal, EE 3 | Kansas City, Mo. | Paulsen, Carl, CE 2 | EIDorado |
| Eicholtz, George, Ar. 2 | Enterprise | Pinnick, Floyd, C 3 | Ulysses |
| Emrich, Oran, EE 4 | Wakefield | Propp, Leland, C 2 | Marion |
| Going, Jack, ME 4 | Topeka | Smyth, Shepherd, EE 4 | Manhattan |
| Haynes, George, EE 2 | Abilene | Swain, Byron, GS 4 | Lindsborg |
| Higdon, Clarence, ME 4 | Canton | Tindall, Art, IC 3 | Hutchinson |
| Johnson, Edward, EE 3 | Emporia | Wallerstedt, Bob, EE 3 | Manhattan |
| Johnson, Bob, ME 3 | Junction City | | |

PLEDGES

| | | | |
|---------------------------|-------------|-------------------------|----------------|
| Brown, Charles, CE 1 | Hutchinson | Lutz, William, PE 1 | Sharon Springs |
| Fletcher, Thomas, Ar. E 2 | Parsons | Muhlheim, Wilson, CE 1 | Ellis |
| Garrison, Fred, GS 3 | Parsons | Schoonhoven, Paul, GS 1 | Manhattan |
| Kuhns, Jack, ME 2 | EIDorado | Stuskoff, Fred, EE 2 | Hoisington |
| Lander, James, PE 2 | Coffeyville | | |

FIRST SEMESTER

| | | | | | | | | | |
|-------------------|---|---|---|---|---|---|---|---|---|
| A. K. Bader - | - | - | - | - | - | - | - | - | - |
| Edward Johnson - | - | - | - | - | - | - | - | - | - |
| Clarence Higdon - | - | - | - | - | - | - | - | - | - |
| James North - | - | - | - | - | - | - | - | - | - |
| James North - | - | - | - | - | - | - | - | - | - |

OFFICERS

| | | | | | | | | | |
|--------------------|---|---|---|---|---|---|---|---|---|
| President - | - | - | - | - | - | - | - | - | - |
| Vice-President - | - | - | - | - | - | - | - | - | - |
| Secretary - | - | - | - | - | - | - | - | - | - |
| Treasurer - | - | - | - | - | - | - | - | - | - |
| Panhellenic Rep. - | - | - | - | - | - | - | - | - | - |

SECOND SEMESTER

| |
|------------------|
| A. K. Bader |
| - Edward Johnson |
| Clarence Higdon |
| - James North |
| Floyd Pinnick |



1221 THURSTON STREET



Top Row: W. BROWN, HIGDON, LANDER, MAYDEN, KUHS.

Second Row: FLETCHER, STOSKOPF, BADER, MULHEIM, NORTH.

Third Row: LUTZ, SINCLAIR, PAULSON, GOING, PROPP, EMRICH.

Fourth Row: KELLER, WALLERSTEDT, EICHOLTZ, BEEMAN, GARRISON, JOHNSON.

Fifth Row: DOOLITTLE, PINNICK, SCHOONOVEN, TYNDALL.

MRS. SHEETZ, Housemother



SIGMA PHI EPSILON

FOUNDED November 1, 1901, at University of Richmond, Richmond, Virginia. Kansas Beta Chapter installed February 23, 1918. Eureka Club, original local, established 1915.

Colors—Purple and Red.
 Flower—American Beauty Rose; Violet.
 Publications—Sigma Phi Epsilon Journal;
 Hoop of Steel.

ACTIVES

| | | | |
|----------------------------|------------------|---------------------------------|------------|
| Abbott, Lyman, PE 3 | Phillipsburg | Harter, Kenneth W., IJ 4 | EIDorado |
| Benjamin, Kaye W., C 2 | Deerfield | Hostetler, Pius H., Ag. 4 | Harper |
| Blaine, Dan, PE 4 | EIDorado | Ketchersid, James R., VM 3 | Hope |
| Brookover, Earl C., C 4 | Scott City | Kirk, Henry C., C and Acct. 3 | Scott City |
| Butterfield, David, CE 3 | Kansas City, Mo. | Majors, F. B., C and Acct. 2 | Elmo |
| Costa, Delbert, GS 4 | Anthony | Peery, W. E., EE 2 | Manhattan |
| Dicke, Walter E., VM 4 | Louisburg | Thornbrough, Albert A., Ag. E 3 | Lakin |
| Frazier, John W., CE 3 | Manhattan | Thornbrough, G. Wayne, GS 2 | Lakin |
| Garrison, George W., Ag. 3 | Goodland | Wertzberger, Melvin, Ag. 4 | Alma |
| Graham, Ralph M., PE 4 | EIDorado | Wyant, Spencer H., IJ 3 | Topeka |

PLEDGES

| | | | |
|---------------------|-------------|-------------------------|--------------|
| Allphin, Ben, CE 3 | Kinsley | Kirk, Robert W., Ag. 2 | Scott City |
| Besler, Max, IJ 1 | Manhattan | McNay, Joe, PE 3 | Manhattan |
| Engel, Charles, C 1 | Woodbine | Railsback, Lee T., VM 1 | Langdon |
| Garrett, Glen, GS 1 | Clay Center | Young, Claude C., EE 3 | Utica |
| Harris, Claire, C 2 | Pratt | Hart, George, IJ 1 | Phillipsburg |

FIRST SEMESTER

Earl C. Brookover - - - - -
 Albert A. Thornbrough - - - - -
 James R. Ketchersid - - - - -
 F. B. Majors - - - - -
 James R. Ketchersid - - - - -

OFFICERS

| | | | |
|-----------|------------------|-----------|-----------------------|
| - - - - - | President | - - - - - | Albert A. Thornbrough |
| - - - - - | Vice-President | - - - - - | James R. Ketchersid |
| - - - - - | Secretary | - - - - - | Lyman Abbott |
| - - - - - | Treasurer | - - - - - | F. B. Majors |
| - - - - - | Panhellenic Rep. | - - - - - | James R. Ketchersid |

SECOND SEMESTER



221 NORTH DELAWARE STREET

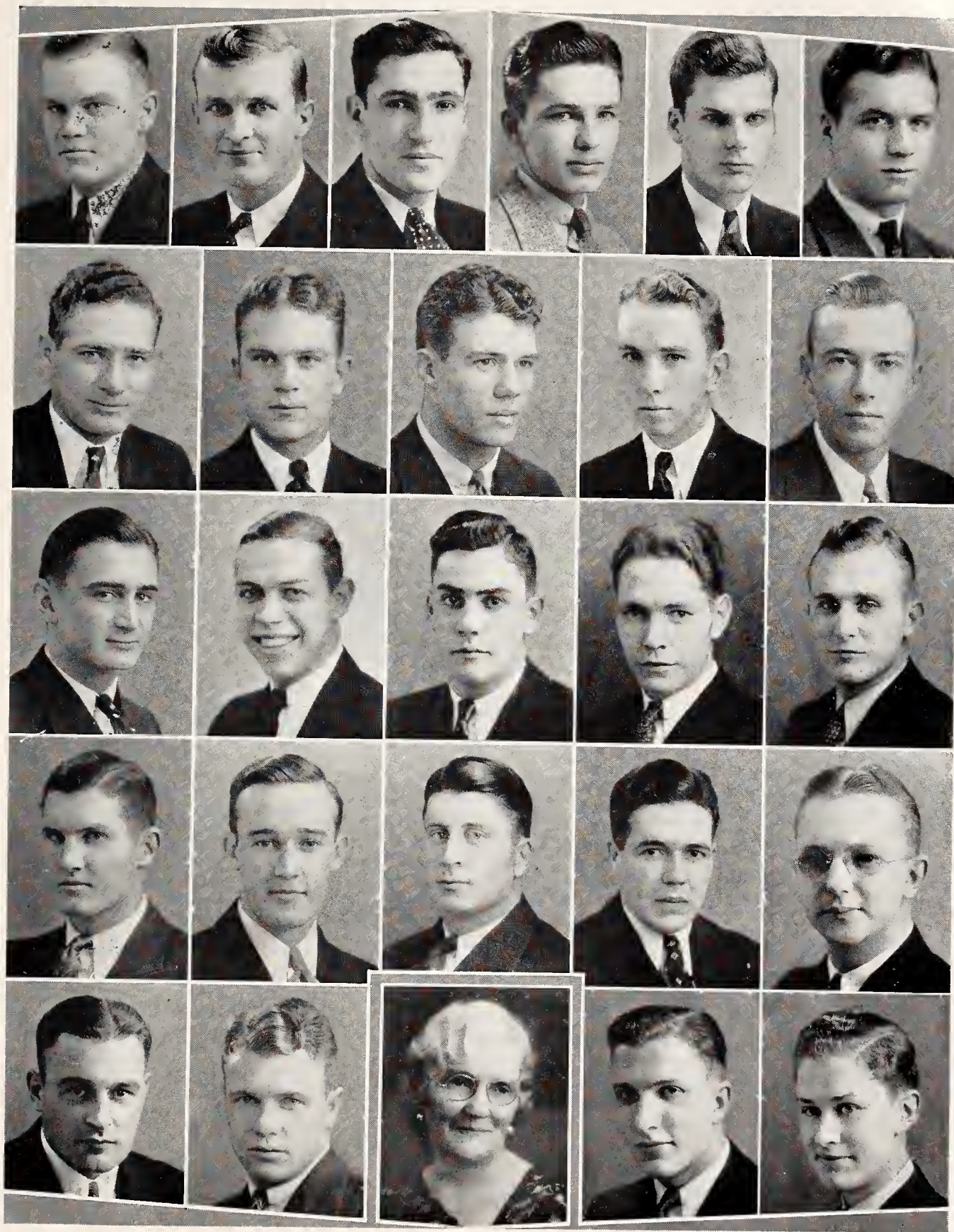

Top Row: R. KIRK, McNAY, COSTA, BESLER, PEERY, GARRISON.

Second Row: HOSTETLER, H. KIRK, GRAHAM, W. THORNBROUGH, A. THORNBROUGH.

Third Row: ALLPHIN, BUTTERFIELD, HARRIS, DICKE, HARTER.

Fourth Row: YOUNG, WYANT, BROOKOVER MAJORS, KETCHERSID.

Fifth Row: WERTZBERGER, BENJAMIN, ENGEL, GARRETT.

MRS. RITCHIE, Housemother



Top Row: McKENZIE, ROBERTS, BREWER, REDFIELD.

Second Row: COOPER, COMBS, PERRIER, BLACKBURN.

Third Row: FILES, GAMBRIEL, TURNER, WALKER.

Fourth Row: IRVINE, RENWANZ, TEAGARDEN, FANNING, BIDNICK.

Fifth Row: SCHWAB, EARLE, HOUGLAND, SCHNEIDER.

MRS. JACKSON, Housemother



THETA XI

FOUNDED April 29, 1864, Rensselaer Polytechnic Institute. Alpha Iota chapter installed November 7, 1931.

Colors—Blue and White.

Publication—The Unicorn of Theta Xi.

ACTIVES

| | | | |
|-----------------------------|-------------|-----------------------------|------------|
| Beadle, Buell W., IC 3 | Talmage | Millenbruck, Edwin L., VM 3 | Herkimer |
| Cory, Sam P., CE 4 | Hutchinson | Otte, Alvin, AA 3 | Great Bend |
| Douglas, Orva, ME 4 | Courtland | Pile, Ben, EE 3 | Great Bend |
| Heinsohn, R. L., EE 3 | Newton | Rutherford, John M., C 3 | Fort Riley |
| Heidebrecht, A. R., EE 4 | Ruhler | Specht, E. R., CE 4 | Emporia |
| Kelley, Don C., VM 3 | Great Bend | Stegman, Earl R., ME 4 | Plains |
| Leemhuis, Walter, EE 4 | Rome, N. Y. | Woodley, C. J., ME 4 | Tecumseh |
| Millenbruck, Edgar W., VM 3 | Herkimer | | |

PLEDGES

| | | | |
|--------------------------|------------------|----------------------------|------------|
| Anderson, Earl P., Ag. 2 | Waynesville, Mo. | Phillips, Marion V., Ag. 1 | Newton |
| Asher, Lester J., ME 2 | Cheyenne, Wyo. | Thiele, Art R., VM 4 | Bremen |
| Bohnenblust, V. H., EE 4 | Leonardville | Thwing, Emerson, EE 2 | Newton |
| Johnson, Kenneth, C 1 | Newton | Williams, A. O., GS 1 | Belleville |
| Jones, William C., EE 5 | Wichita | | |

FIRST SEMESTER

| | | | | | |
|----------------------|---|---|---|---|---|
| Allen R. Heidebrecht | - | - | - | - | - |
| John M. Rutherford | - | - | - | - | - |
| Clifford J. Woodley | - | - | - | - | - |
| R. L. Heinsohn | - | - | - | - | - |

OFFICERS

| | | | | | | |
|------------------|---|---|---|---|---|----------------------|
| President | - | - | - | - | - | Allen R. Heidebrecht |
| Secretary | - | - | - | - | - | John M. Rutherford |
| Treasurer | - | - | - | - | - | Alvin Otte |
| Panhellenic Rep. | - | - | - | - | - | R. L. Heinsohn |

SECOND SEMESTER



1614 FAIRCHILD STREET

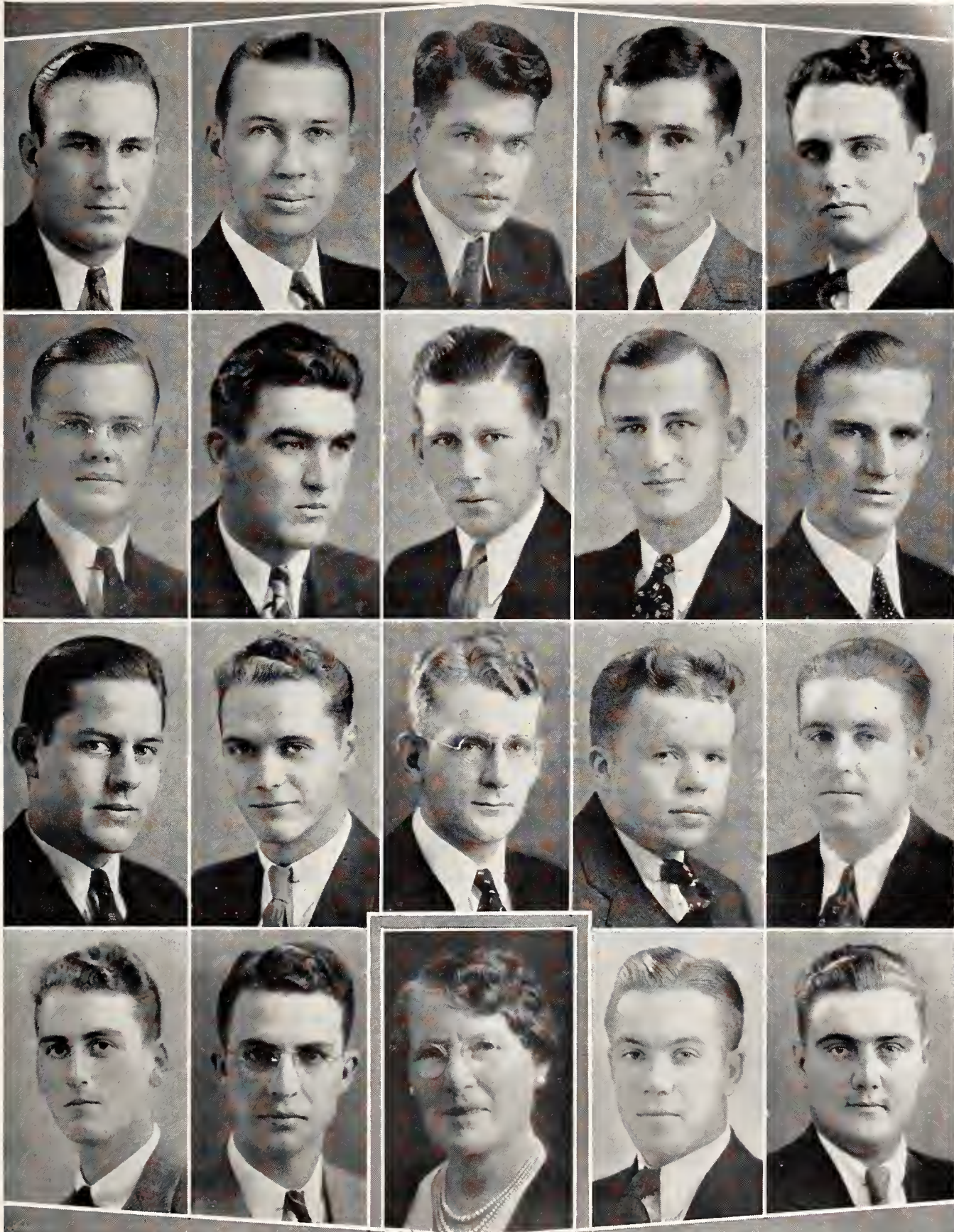

Top Row: BOHNENBLUST, SPECHT, DOUGLAS, RUTHERFORD, HEIDEBRECHT.

Second Row: ASHER, THIELE, JOHNSON, E. L. MILLENBRUCK, E. W. MILLENBRUCK.

Third Row: JONES, HEINSOHN, LEEHUIS, KELLEY, WILLIAMS.

Fourth Row: PHILLIPS, PILE, WOODLEY, OTTE.

MRS. CASSIDY, Housemother



ZETA TAU ALPHA

FOUNDED October 15, 1898, at the Virginia State Normal, Farmville, Virginia. Beta Upsilon Chapter established May 6, 1931. Klix, founded 1921, and Alpha Theta Chi, established 1924, original locals.

Colors—Turquoise Blue and Grey.

Flower—White Violet.

Publication—Themis.

ACTIVES

| | | | |
|------------------------------|---------------|--------------------------|----------------|
| Cooper, Mary Elizabeth, IJ 2 | Manhattan | Schlickau, Mildred, HE 4 | Haven |
| Diehlman, Evelyn, HE 2 | Findlay, Ohio | Schlickau, Opal, PE 2 | Haven |
| Gautenbein, Clara, IJ 3 | Hope | Speer, Virginia, IJ 4 | Manhattan |
| Miller, Jo Elizabeth, HE 2 | Manhattan | Walbert, Elizabeth, HE 3 | Columbus |
| Parcells, Ruth, HE 4 | Hiawatha | White, Elouise, C 3 | Dalhart, Texas |
| Reed, Harriet, GS 4 | Holton | | |

PLEDGES

| | | | |
|--------------------------|------------------|----------------------------|-----------|
| Ackenhausen, Zelda, GS 4 | Kansas City, Mo. | McKinley, Maxine, GS 2 | Manhattan |
| Glass, Margaret, HE 2 | Manhattan | Reed, Elizabeth, C 2 | Holton |
| Gribble, Dorothy, GS 3 | Kansas City, Mo. | Ryan, Mary Catherine, HE 3 | Manhattan |
| Haeberle, Rosamond, GS 2 | Clearwater | Swallow, Stella, IJ 1 | Manhattan |

FIRST SEMESTER

Elouise White - - - - -
 Evelyn Diehlman - - - - -
 Harriet Reed - - - - -
 Jo Elizabeth Miller - - - - -
 Jo Elizabeth Miller - - - - -

OFFICERS

President - - - - -
 Vice-President - - - - -
 Secretary - - - - -
 Treasurer - - - - -
 Panhellenic Rep. - - - - -

SECOND SEMESTER

Opal Schlickau
 Evelyn Diehlman
 Elizabeth Walbert
 Jo Elizabeth Miller
 Jo Elizabeth Miller



1642 FAIRCHILD



Top Row: HAEBERLE, WALBERT, GANTENBEIN.

Second Row: PARCELS, WHITE, MILLER, ACKENHAUSEN.

Third Row: O. SCHLICKAU, GRIBBLE, COOPER, M. SCHLICKAU.

Fourth Row: REED, D.EHLMAN.

MRS. EVANS, Housemother



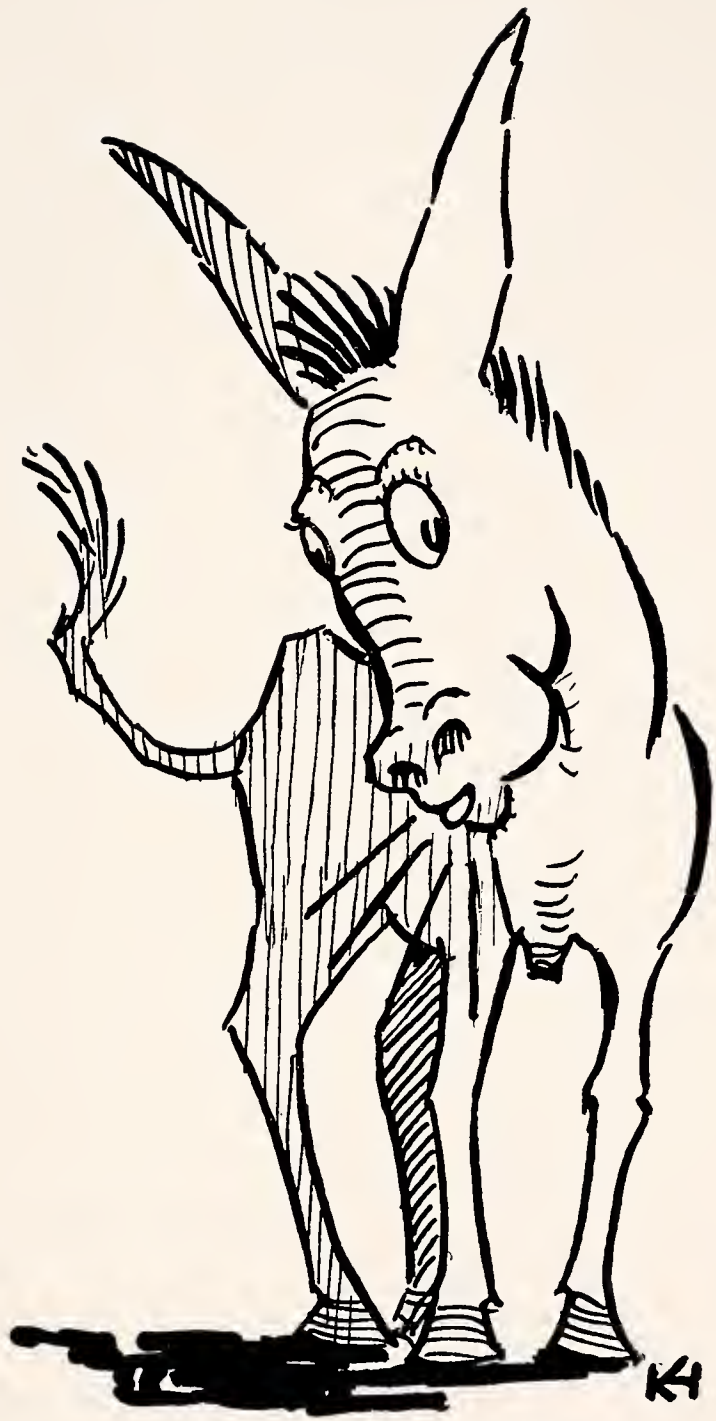



THE ART CRAFT

*Collegiate Printers
for Nineteen Years*



JONES & BUSENBARK

Dial 2065

230-A Poyntz



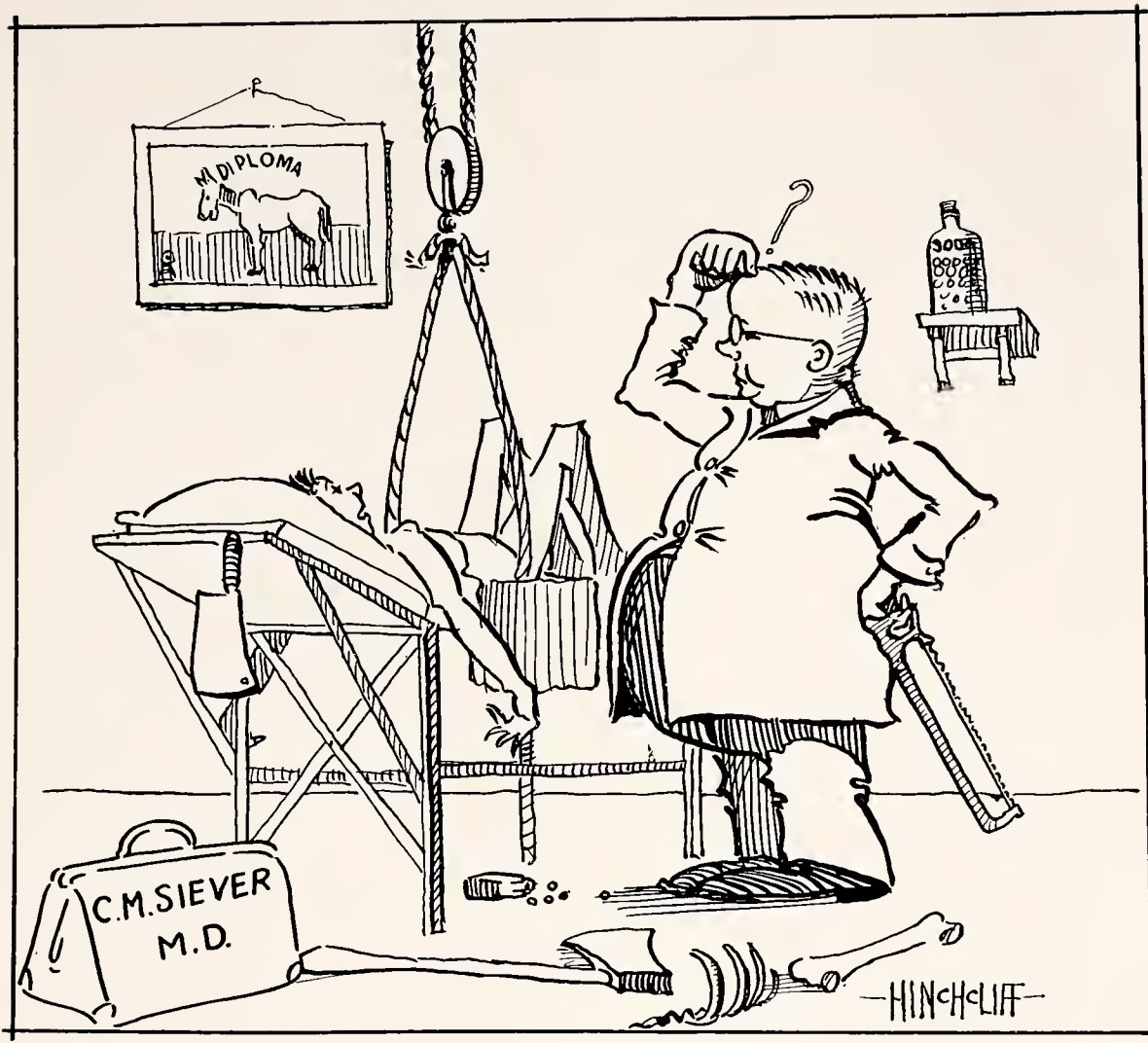

THE COLLEGE MEDICAL DEPARTMENT

MOST people think of a doctor's office as a place where people are healed. They are treated at Kansas State, but how! The decline in sickness is due to the fear students have of the treatment. In fact if business doesn't get better the department is thinking of advertising in "The Collegian."

The clinic which is sometimes called, by mistake the "Hospital," has become a resting place for too strenuous week-enders. If all the people who were treated at the doctor's office for their ailments were laid end to end they would still be ailing.

The freshmen, soon disillusioned, come to realize that the college hospital and the office are distributing media for various colored pills. (No doubt Easter egg tints are in cahoots with the pill manufacturers.) The pills are harmless to man or beast. The medical department can't consolidate with the vet department because the animals won't take the pills. The effect of the red pills on the bulls might be very disconcerting to say the least.

Kansas City Life Insurance Co.

A permanently dependable institution operated for the benefit of its policy-holders first.



Paid Beneficiaries and Living Policy-holders during 1933, \$10,542,883.05.



A good Company to represent or in which to have a policy.



**Home Office — 3520 Broadway
Kansas City, Missouri**

ALPHA XI DELTA

ALPHA XI DELTA, what visions that grand old name conjures up. Memories of knock-knees, sallow complexions, the teacher remarking, "Why don't you study like the Alpha Xis?" The girls aren't very good-looking, but they're sure hell on the books. In fact 'tis said that of all the grinds at least nine-tenths of them are Alpha Xis.

Fern Fox, nee Vesecky, was the power in that organization until she got married, breaking the rules of the organization to smithereens. Winifred Wolf keeps the Y. W. going in fine shape, at least she keeps it going. Hollis Sexson, "the girl nobody knows" is president, and proclaims to all and sundry that their house is a home, bringing to mind the gossip that if the Alpha Xis had written it the quotation would be "It takes a heap of studying, praying, and morals to make a home!" When Sexson was being discussed for pledging, someone said, "Let's don't bring Sexson to this" but the motion was overruled.

KAPPA KAPPA GAMMA

THIS group was founded in the latter part of the 19th century, its motto being, "Love for all and malice toward none." The band has now become almost nationally known, their KKG occupying a prominent position among the most skillful engravings on schoolroom furniture throughout America. This sorority, as it is now called, is at present playing a great part in school activities, especially in Intramural athletics. Their stalwart athletes are surpassing the Alpha Xis, and neck and neck with most of the fraternities. An interesting anecdote is told of the Delta Tau Delta freshman who visited the Kappa house and escaped without being either kissed or fed a line. "And what was the matter?" queried an alarmed bystander. "They had all gone home for the Christmas holidays," replied the youth bravely.

We must not forget to mention that this house shelters the three infamous Janes, Stone, Whyte, and of course Harmon, all of which too much has already been said.

Some of the more clever girls of the organization are: Lone Hill, the Fowler sisters, and I guess the Three-Janes. Their freshmen were hired recently by a film company to portray the mob scene in the production of "The Thundering Herd."

GRAHAM & GRAHAM PRINTERS

Fine papers for every need and a fast,
dependable printing service.



Dickenson Theater Building
324 Houston Phone 4248

JUST GOOD CLOTHES AND SHOES

"The Friendly Store"

**Don and Betty
CLOTHIERS**

303 Poyntz Avenue

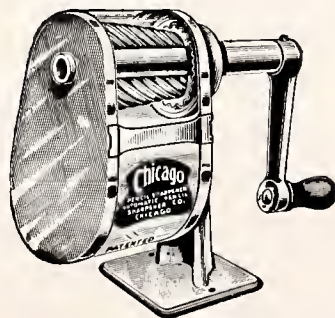

OFFICE
SUPPLIES
Every
Necessity
for the
Modern
Business

Mail Orders Filled Promptly
Endacott's Book Store
Manhattan, Kansas

BARDWELL AND BARDWELL

104 North Third Street

TWENTY-FIVE YEARS IN REAL ESTATE AND LOAN BUSINESS

Courteous and efficient salesmen available at all times to show you through the city.

Money to loan on good agricultural land anywhere in Kansas.

Money to loan on Manhattan City or Suburban properties.

We will help you buy or build.

INSURANCE AND BONDS OF ALL KINDS — LEGAL PAPERS EXECUTED

CHI OMEGA

AT THE corner of Laramie and Denison, the more observing student will espy a lovely brick structure, with a glider on the east porch—this, gentle reader, is the Chi Omega house. This dwelling is listed in the phone book as a sorority house.

We were talking to an old alumnus the other day who admitted he had dated one of these girls back in '14. "There were but few sororities then, and as I was rooming but a short distance from the Chi Omega house, I fell into the habit of dating one of the girls. She seemed like a real nice girl and I wonder why some of the boys now-a-days don't date

over there once in a while." (Name and address furnished on request.)

Did you, dear reader, ever stop to think what Chi Omega means to Kansas State? If you haven't—don't bother about it. Chi Omega has 89 chapters, but remarkably few introductions. It has served faithfully for 39 years and today is one of the most secret of the sororities. (How many of you know a Chi Omega?) Remember this organization next year and drop in some afternoon. The girls will be glad to see you.

Our pick of the Chi O's are the Dexters.

ALPHA DELTA PI

WHETHER or not it is significant that the Alpha Delta Pi favorite song begins "Here's to Alpha Delta Pi drink her down," is up to the W. C. T. U. or mayhap the welfare board to decide. Some of the things the organization is noted for are Ivernia Danielson, a perennial candidate for public office, Peggy Parker, the fiance of a Sigma Nu (some suspect that it was for publicity purposes) named Pinnick, a trio of doubtful merit, and the fact that freshman boys who have dates with Alpha Delts often get mixed up and wander into the Beta house causing no small degree of merriment to everyone but the Alpha Delts.

The girls solved a pressing problem, that of replacing The Paulson, by pledging a girl named Kelly who is supposed to have plenty of potatoes. Thus the old song "Has anyone here seen Kelly" is often heard echoing gloomily through the house. Now all they need is to secure an athletic type of boy for

Kelly to replace Hasler, and the goose (as Harry would say) will hang high.

As far as social position goes, the Alpha Delts rank—note: the word is used advisably, pretty well. In fact the rankest thing about them is the habit most of them have of jittering at dances. Pi Phi and Tri-Delt mouths gaped and hands fluttered when the jittering first started, but after the first shock was over everyone pretended not to notice it any more than they would the spectacle of Bob Spiker not making a spectacle of himself. Nowadays when a boy says he has the jitters he means that he has a date with one or more Alpha Delts.

To make a short story long the Alpha Delts are about average. They get the usual number of pledges with a family (who hasn't got one?), or something who have influence and manage to persuade the actives to admit them. Then there are a very few, but ah, that is another story . . .

When You
Think Of

KANSAS STATE

Think Of

The WARD M. KELLER STORE

Manhattan's Smart Store For Women

DRY GOODS

SHOES

READY-TO-WEAR

FLOWERS FOR ALL OCCASIONS

Send them to Her for Graduation

Manhattan Floral Company

Complete Floral Service

Telegraphed to any City



Flower Shop
507 Poyntz Avenue
Phone 3322

Greenhouse
South End Juliette
Phone 3965

Account of a PI PHI Meeting

PRES. TODD: "Sister Lawrence, most high and exalted keeper of the gate to our sacred herd, remove your horns and see that no phone calls go unanswered."

Jaconett: "All right, honey, as soon as I powder my nose."

Pres.: "Sisters in bond, the 1465th most blessed meeting of Pi Beta Phi is called to order. The secretary will call the roll, each beloved sister answering in the manner prescribed by our most able and gifted founders, giving an account of the number of people high-hatted during the past week."

ROLL CALL.

Pres.: "Now, most beloved sisters in the tentacles of our very satisfactory order, we will proceed. Has every loyal sister and true neophyte in Pi Beta Phi brought his or her own sweet picture? And does she hold it clasped close to her breast in wholehearted affection?"

Chapter: "We do."

Pres.: "Let each loyal Pi Phi bring forth her picture and sit for one moment in silent adoration of it. Tut, tut, sisters, don't rush, don't rush."

(One minute elapses.)

Pres.: "Reports of committees."

Ernestine: "As chairman of the eligibility committee I wish to report that we have found Major Bliss unworthy of Billy Cowdery's hand, and recommend that S. A. E.'s henceforth be given less house and not mugged until the second date."

Waldene Middlekauf: (Jumping up and wringing her hands)—"But what if they don't ask us for dates?"

(Continued on page 243)

Account of a PI PHI Meeting

(Continued from page 242)

Pres.: "Miss Middlekauf—don't you know that the Pi Phis will have dates when the Chi Os and Tri Delts won't know any boys? You had better read up on the by-laws, and especially the one giving information on how to make the boys want to have a date with you. Is there any unfinished business?"

Cowdery: "I have a date in five minutes so we better close the meeting."

Chorus: "So have I."

Pres.: "Sisters, we are about to go out again into society, or at least that's what the ritual says. Let us remember that love of self which is such a comfort in time of want; let us remember that most boys mug best when we are on their right and let us resolve to stay on the right side; and let each of us try to attain that highest goal of our endeavors, sex appeal. Let us not speak to just everyone. I admonish you not to forget these jewels of advice dear sisters."

KAPPA SIGMA

Recently several Kansas State fraternity men were in Kansas City making the pawn shops in quest of fraternity pins. Upon inquiring about pins they were informed by the foreign pawn-broker, that the way to rate frats was by the number of pins pawned. Kappa Sigma is best. With the Mighty Maddox, Growling Griffing, and Fleeing Flenthrope, the Kappa Sig's social standing has been raised and are social outcasts no longer. Beware of Maddox and his Chinese Radishes.

WHY BEGIN SAVING EARLY IN LIFE?

A man with forty years to live who blows \$50.00, reduces his old age reserve \$514.00 . . . the sum he would save on compound interest.

The Dollars saved in early life are worth many times those saved in later years.



The Manhattan Mutual Life Insurance Company
Manhattan, Kansas

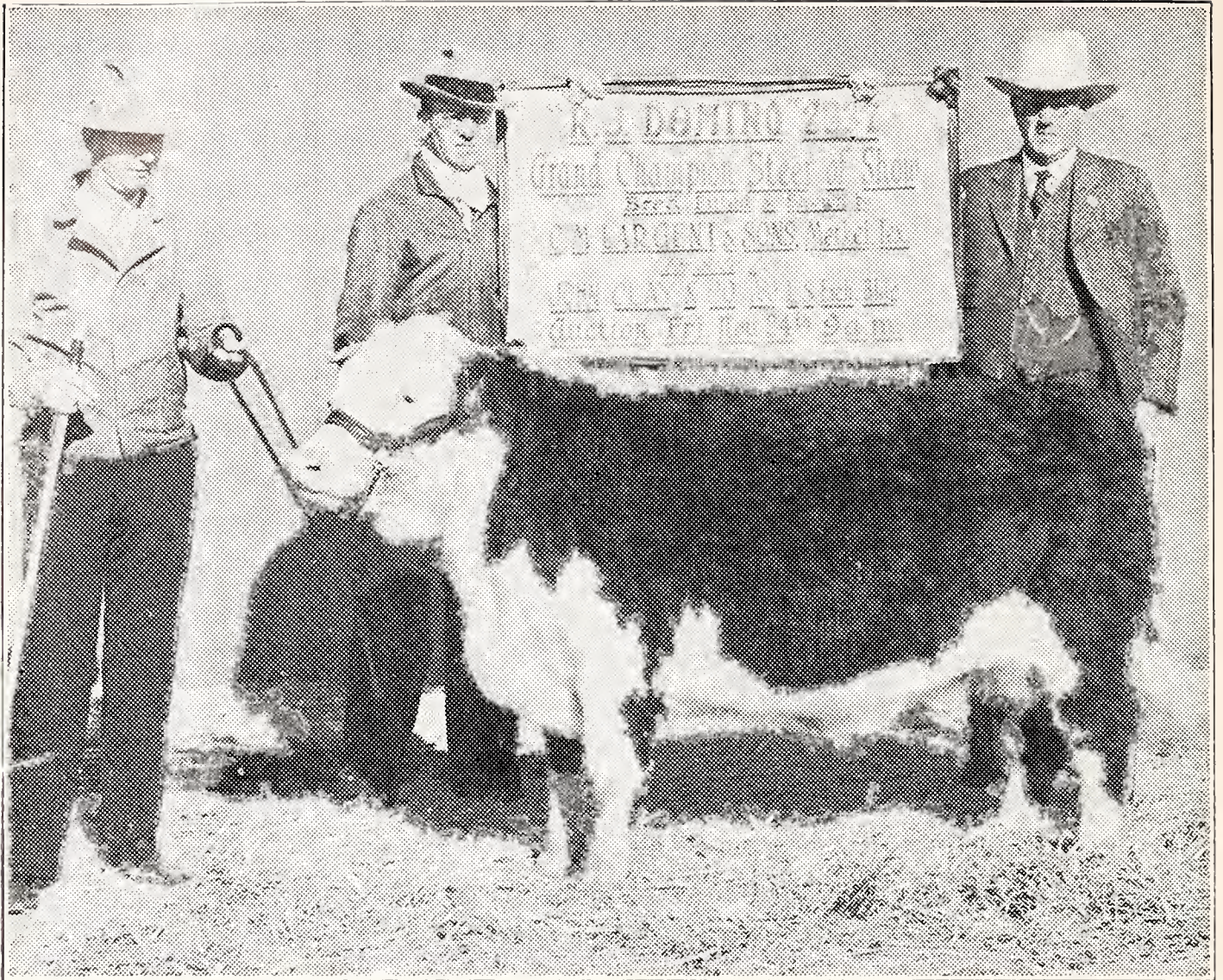

GRAND CHAMPION STEER AT 1933 AMERICAN ROYAL LIVE STOCK SHOW

"R. J. Domino 2337." Bred, fitted and shown by C. M. Largent & Sons, Merkel, Texas. Bought by Lou Williams Meat Co., Kansas City, Mo., at \$100 per cwt., weight 922 lbs. Sold by John Clay & Co. Men in picture from left to right: W. J. Largent, Myers Miller of our Kansas City cattle department, James Reid, manager of John Clay & Co., Kansas City.

Every Grand Champion in the Carlots and Junior Divisions of the 1933 American Royal Show except one was sold by John Clay & Co.

When you have fat cattle, hogs or sheep to sell,
or want to buy Stockers and Feeders

Deal With

JOHN CLAY & COMPANY

Live Stock Commission
Stock Yards—Kansas City

We also have our own completely equipped offices at Chicago, Omaha,
St. Joseph, St. Louis, Ft. Worth, Denver, Sioux City, St. Paul, Ogden.

Established 1886

Compliments
of the
JOHN DEERE PLOW COMPANY
KANSAS CITY, MO.

KAPPA DELTA

LET it first be resolved that all girls coming in from second dates use the windows or the fire escape in order to prevent wear and tear on the stairway rug. Our pledge, Dorothy Haglage is destined to tread upon said rug for a number of years yet. Both our pledges shall be campused permanently, including Al Wilson, because we are all in Manhattan primarily for an education.

PHI LAMBDA THETA

WE, all five of us, members of the illustrious order of Phi Lambda Theta, do establish these laws in order that our athlete, C. G. Roehrman, shall have a place to eat and sleep.

First. It shall be an annual custom to pledge two boys to this order, one of which should be initiated.

Second. Meeting shall be held each week in the breakfast room, and initiations performed in the hall closed for secrecy.

Third. This chapter shall come out as being against fraternity-house taxation.

Accredited Cleaners of Manhattan:

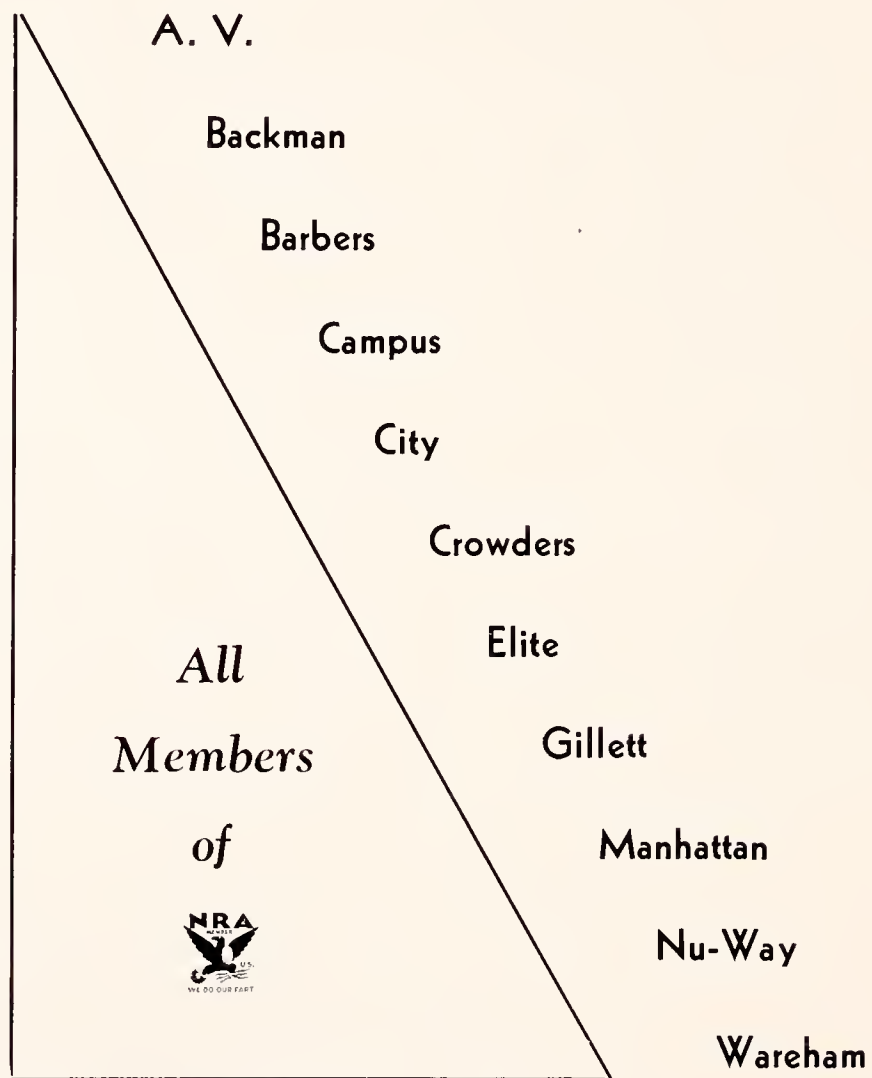

*"We clean your suits
Without cleaning you"*

PI KAPPA ALPHA

IS THERE a student or visitor of Kansas State who, upon entering any classroom, has not espied the Greek letters Π K A on almost every chair, desk, or window sill? No. There is no conceivable place left for these boys to withdraw their jack knives and whittle. We heard a rumor the other day that the Pi K A's are petitioning the college for new furniture on which they may carve. We suggest that they take up stonecutting on the new Dairy barn. They say that advertising pays. Some of the not so often offenders of this crime are: D. M., S. H., and C. C.

DELTA TAU DELTA

A FRATERNITY without a T. N. E. is like a river without any water, so is it with old D. T. D.

ZETA TAU ALPHA

ZETA TAU ALPHA was founded at Virginia State Normal, Farmville, Va., on Oct. 25, 1898. Their flower is the white violet, their colors are True Blue and Steel Grey. They live at 1642 Fairchild, and their phone number is 3352. So what?

Our work lessens Your Work . . .

THE constant unending service
The United Power & Light Corporation gives you, supplies
you with the magic energy that lights your room, irons your
laundry, does your cooking, curls your hair, cools your refrigerator
or even sharpens your pencil.

**The United
Power & Light
Corporation**

*Home . . . The Greatest American Institution,
Natural Gas . . . The Greatest Fuel*

In offering Natural Gas for house heating purposes we do so with the knowledge and belief that it is our greatest single contribution to the perfection of home life and a far stride toward greater home comforts and conveniences.

Natural Gas is the cheapest and cleanest fuel for heating, cooking, water heating and incineration.



**THE KANSAS
POWER AND LIGHT COMPANY
NATURAL GAS DIVISION**

FOR QUALITY...

Grasselli

REAGENTS

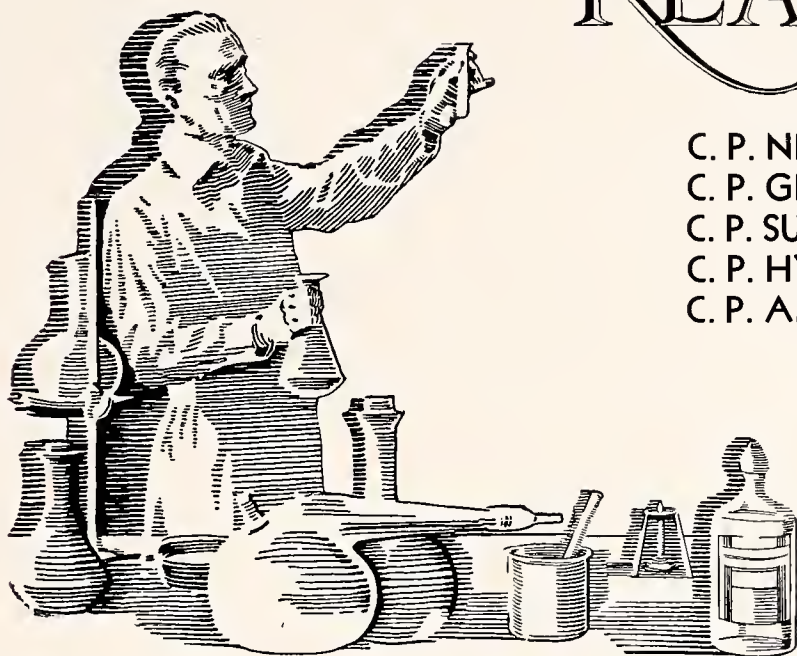

C. P. NITRIC ACID
C. P. GLACIAL ACETIC
C. P. SULPHURIC ACID
C. P. HYDROCHLORIC ACID
C. P. AMMONIUM HYDROXIDE

Write for C. P. Folder

The
Grasselli Chemical Co.
(Incorporated)
Founded 1839 Cleveland, Ohio



BETA THETA PI

WOOGLAMBEL: In order that our beloved fraternity shall not be confused with any other, nor be in any way like a good fraternity, we establish this, our creed, for the benefit of the Betas and God.

I BELIEVE:

Beta is all-powerful, and the Woolglin is her prophet.

Beta is the greatest in the land.

I love Beta, the great and noble.

We love Beta Theta Pi, the great and wonderful.

God is love, and so is Beta Theta Pi.

Any man who wears the pin of Beta Theta Pi is above reproach.

The pen is mightier than the sword, but Beta is mightiest of all.

Once a Beta always a Beta.

We are the only good fraternity in the world, we are Beta Theta Pi.

FOR BETA THETA PI, I WILL.

PHI KAPPA TAU

ONE Phi Kappa Tau named Woolgathering—pardon, Woolcott, graduated last year which in itself is an achievement for one of those boys, but the anti-climax came when he turned up again this year to take a course in something he said he had forgotten during the summer.

Take a last year's (to be strictly accurate, two or three last year's) Tri Delt house, and fill it with an assorted lot of farmer boys, engineers, would-be school teachers and what have you got? Why Phi Kappa Tau of course. Add a little gunpowder and blow up the place and what will you get? Why a medal, of course.

M. L. Carter (not the one who makes the pills or takes them, we can't remember which just now) represented the house on the student council the first semester and did a pretty good job of it—you even have to give a Phi Kappa Tau his due.

Most of the boys are pretty well liked, or were pretty well thought of, until some wag in the chapter thought up a pun when they were referring to something which became legal after the amendment to the constitution was repealed. It ran about like this—Phi Kappa Tau, you wouldn't have any. Need more be said?

Better Light
Better Sight

Guard against the future need
for glasses by giving your eyes
sufficient and correct lighting.

Kansas City Power & Light Co.

Baltimore at 14th Street

What Will the Future Bring?

EVERY young man or woman of today wonders what tomorrow will mean for him or her. Whether you measure your success in dollars and cents, or in contentment and respect of those in the community in which you live, there is just one answer . . . and that answer is THRIFT.

TO practice this golden virtue is the only assurance that you will reap the reward to which your education entitles you.

IN appreciation of the wonderful work that the Kansas State College and her students are doing for our State, the Associated Banks of Manhattan take pleasure in extending this message on "Better Citizenship" to you through the 1934 ROYAL PURPLE.



FIRST NATIONAL BANK • UNION NATIONAL BANK

PHI KAPPA

A MENAGERIE of Murphies under the same roof plus Rare Back Richards and you get Phi Kappas—every time you get Phi Kappa—you can get some of the Phi Kappas some of the time—most of the Phi Kappas most of the time and all of the Phi Kappas all of the time—but who the heck wants a Phi Kappa all of the time (this does not include Joseph Patrick—he went back to Schenectady ahead of time).

Their main attraction is the filling station on the left—what cost convenience—and their belief in themselves—for at Christmas time they get presents from clothing stores just like real fraternities. A Phi Kappa of a different odor is our Gilligan the Gallant whose yen for liver sometimes surpasses that of trout—anyhow Friday can be so inconvenient.

So we observe that Phi Kappa is probably a great institution and a great comfort to parents—which will do just as well as an observation on anything else for to observe a Phi Kappa too closely is to think of Jabberwocks and Bandersnatches.

ALPHA TAU OMEGA

WE CAN talk about asthmatic bison—or we can talk about Alpha Tau Omega—both are practically extinct—but at least there are a few living bison. Archaeologists dug up King Tut—some day one of them will be kind enough to remove the white tea roses—and unearth the Alpha Taus—although this digging up the past is pretty bad.

Since the departure of Mathews not a cheerful cherub remains—unless it is little Fanny Chapmann. During the winter they have reading circles and write chain letters to each other. Beeson does a beautiful cross stitch—and Morgan's tating is simply breath taking—adding interest to an otherwise drab existence.

Although their halls still re-echo loud, lusty cheers for Cronkite—and their walls droop with his veiled portraits—all is done—it's just dust to dust—and a faint chance for the future of archaeology.



| | |
|--|---|
| <p>The Perry Packing Co. A Kansas Institution In its 35th Year Packers of Eggs and Poultry Manufacturers of Feeds Distributors of Heavy Supplies Motto: Service, Stability, Integrity</p> |  <p><i>Emblem of Satisfaction</i></p> |
| <p>SUNFLOWER That G-O-O-D Ice Cream "Come and get it" SUNFLOWER CREAMERY COMPANY 2nd and Yuma Streets</p> | <p>BUICK OLDSMOBILE PONTIAC SALES AND SERVICE Manhattan Motors Co. 311 - 317 Houston Manhattan, Kansas</p> |

After the dance or show . . .



Students' Favorite Downtown Eating Place



GEORGE SCHEU, Prop.

open all night

In the bus station at Fifth and Poyntz

SIGMA PHI EPSILON

WHAT D. A. R. meant to women—Sigma Phi Epsilon means to men. Of early American style—with colonial atmosphere—they smack of puritanical wit and rusty adages. These dispensers of quaint charm believe in the big black book—and Sigma Phi Epsilon—

They have scruples—and Sigma Phi Epsilon—

They have the Thornbroughs—and the Thornbroughs have Sigma Phi Epsilon—

They like the Royal Purple editor—he's a Sigma Phi Epsilon—

They like the football captain—he's a Sigma Phi Epsilon—

They like next year's editor of the Royal Purple—he's a Sigma Phi Epsilon—

They like Meredith Manion—she dates a Sigma Phi Epsilon—being aloof they live on a high—far—hill. The hill should be higher—and farther.

There are two real Sigma Phi Epsilons—in case you are interested in real Sigma Phi Epsilons—Blandless Blaine the Blower and Dapper Dave the Due (Butterfield to you), two delectable samples of the entire brood. Oh well, let's think of something pleasant—let's think of a number between one and ten—let's think of anything but a Sigma Phi Epsilon.

SONS OF KANSAS FARMERS GO COLLEGIATE---



And

Then

Go

Cooper-
ative!

IS IT any wonder, either, when their Dads helped to build the college and helped to build a central selling agency like Farmers National Grain Corporation? . . . A Cooperative that markets the grain originated by some two thousand cooperative country elevators; elevators owned and controlled by grain producers.

If and when you begin farming on your own account, dig up the Royal Purple for 1934, get the address at the bottom of this page, and write for full information on cooperative grain marketing. Three hundred thousand farmers, in more than half the states of the Union, are urging upon you the cooperative way of living and of doing business.

Kansas stockholders of Farmers National Grain Corporation are the Farmers Cooperative Commission Company, Hutchinson; the Equity Union Grain Company and the Farmers Union Jobbing Association, both of Kansas City, Missouri. Branch offices in Kansas are found at Wichita, Hutchinson and Salina.

FARMERS NATIONAL GRAIN CORP.

Fisher Building,
Chicago, Illinois

Board of Trade Building,
Kansas City, Missouri

*“Service Based
on Understanding”*



The 1934 Royal Purple Printed By

THE JOSEPH HAVENS COMPANY

PRINTERS

KANSAS CITY

Burger Bait
OF
KANSAS CITY



MAKERS OF PERFECT PRINTING PLATES
DESIGNERS OF DISTINGUISHED YEAR BOOKS

CAPPER · ENG · CO

DEPENDABLE · SERVICE



QUALITY · ENGRAVINGS

TOPEKA · KANSAS

SUNFLOWER

Butter is always fresh
and Delicious

"Come and get it" . . .
and save money



Sunflower Creamery
Company

2nd & Yuma Sts.

PHI OMEGA PI

BEING girls of pledgable age and unable to enter the homes or reputable sororities we the undersigned alumnae of Eastern Star and Rainbow do solemnly vow and allege that aforesaid fraternity of Phi Omega Pi is hereby established and started under the following rules:

1. No girl shall be pledged who knows better.
2. This rule shall not be construed as limiting rushing activities to morons. It shall be considered legitimate to make pledges out of rushees while they are in the arms of Morpheus. Note: Morpheus is not a male student.
3. All girls shall be expected to learn "I'm Ready for the River," in a mournful tone, within ten minutes after initiation.

Fill Your School Life with
Happy Memories of the
Beautiful

WAREHAM BALLROOM

"The Pride of the School"



CATERING TO DISTINCTIVE PARTIES
AND THE BETTER VARSITIES

FOR YOUR PARTIES

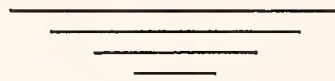

"PEE WEE" BREWSTER

and his

ORCHESTRA

ALPHA KAPPA LAMBDA

EACH member of this so-called fraternal order shall be required to attend church at least 4 times a month. No member shall be allowed to smoke in the house, if caught doing so he shall not be allowed to peek at the Alpha Xis for one week. Anyone, who at any time, would lower himself enough to become inebriated shall immediately remove himself to the basement and refrain from speaking to other members for a period of one semester. Our motto shall be "Spare the rod, and spoil the child," therefore we will gladly spoil your child free of charge (providing he can pay a full house bill). Not many people know us and we don't know many people but we have our books, so what do we care?

ACACIA

AFTER trying for 3 years to get in another fraternity, we, the members of this royal order, do establish this fraternity as a last resort, and set down these rules for the benefit of the discipline committee.

First. This fraternity shall be distinguished from the House of David in that no member shall be allowed to wear a beard or play a musical instrument. Second. To appear exclusive no one but members of the Masonic order shall be permitted to be initiated. Third. The living room shall be used for a place to put Clair Palmer's outstanding student cup, and the bedrooms to hang our ties. Fourth. This fraternity shall be called the Acacia to distinguish it from Beta or T. N. E. or any other of that type.

ALWAYS TRY DUCKWALL'S FIRST

HEADQUARTERS FOR STUDENT SUPPLIES

TWO STORES

A. L. DUCKWALL STORES COMPANY

DOWNTOWN

AGGIEVILLE

Manhattan, Kansas

COLLEGE GIRLS

"IN THE KNOW"

Come to Coles First for Complete Wearing Apparel. They Appreciate the Opportunity of Buying Quality Merchandise in the Latest Styles at Minimum Expense.



MANHATTAN'S FINE DEPARTMENT STORE

JUNCTION CITY
LAWRENCE

PAOLA
GARNETT

FORT SCOTT
CHANUTE

PARSONS
COFFEYVILLE

NEVADA, MO.
SEDALIA, MO.

DELTA DELTA DELTA

No, friends, it isn't the new college dairy barn. It's only the residence of the sisterhood of Delta Tri. These gals are the only ones on our campus who have a reasonable excuse for their size, this being that they received more candy from their sisters' lovers than all other sororities laid end to end. At the time of this writing they had received exactly 55 pounds of the luscious concoction. The Candy Eaters are more or less famous for their tea dances usually given twice a semester. It is the opinion of the active chapter and others that these girls shouldn't be trusted out in the evening only to go to the library.

Many a paragraph could be written on the pinning of the great and mighty Wallerstedt (your writer's choice of the last man pinable), but it would only draw unfavorable comment so try and forget it.

Outstanding Tri-Delts are few so we prefer to mention none.

SIGMA NU

About Xmas time the Sigma Nus discovered that they were not getting the proper amount of publicity so they got together and resolved they should have publicity at any price. First they thought of offering Bob Wallerstedt as a human sacrifice (Pinnick was absent from meeting so they forgot him.) Of course that would not do, so all they had left was their house so they decided to give their all. The boys appointed Leland "Nero" Propp to set off the charge at the decided hour. All went well, and "Nero" Propp just fiddled around and let "Home" burn, much to the surprise of some of the boys who forgot the burning date, and left some of their valuables there during the vacation. (Why didn't someone leave Pinnick?) It was thought by some that the Alpha Delts would buy a few new cots and take in the homeless Sigma Nus since their cooperative organization has been going quite smoothly.

Kay Bader, Toughy Haynes, and Bill Lutz are a few of the few likable Sigma Nus.

Coffee Shop DeLuxe in Connection
Finest Dining Room in Central Kansas
Aggie Alumni and Alumnae and Their Friends
Always Welcome

H O T E L
WAREHAM

Rates
\$1.50 to \$3.00

H O T E L
GILLETT

Rates
\$1.25 to \$2.00

Operated by

BOONE HOTEL COMPANY

THETA XI

IF HE'S a peculiar individual—with thirty hours of "A"—he's either a professor's relative or a Theta Xi—probably a Theta Xi. But the depth of the well is deeper than you think—these boys are little rascals. On chill evenings—they gather round the jug of apple jack—spin yarns and mend old worn out golf shoes. They are about the best spinners of yarns on the hill—they have so much time to spend spinning yarners—that no other yarner spinner has a chance—not even half a chance—well practically no chance at all.

Some one read "sleep that knits up the raveled sleeve of care," and thought of Theta Xi—at least they are all sleepy—they knit and knit and spin and spin—

LAMBDA CHI ALPHA

WHAT tender memories the name of Lambda Chi conjures up! The dear dead past beyond recall. 'Tis said, but with bated breath, that a man was once seen who once knew a Lambda Chi, but it was never proved so it was laid to idle rumor or to an old wife's tale.

It was in the dark of winter when trees were frosted and sere that the Lambda Chis folded their tents and stole quietly away from their house in weather fit for neither man nor Lambda Chi. Then came the dawn, but where were the Lambdas? The old colored man left at the house would only say "Lambdies do not live here any more" and it was decided he was simple-minded.

Out in Hill City the natives gossip about the Justus boy and how he took the Wareham by storm one fall evening, and having no new worlds to conquer, decided to return to the old homestead. Nobody ever said that Hill City couldn't take it.

Boyles and Boyce Hardman have kept the name if not the strength of Lambda Chi alive and Joe Creed has kept the organization represented in the muscle-bound department.

Service
with
Satisfaction

Sodas—Luncheonette
Cigars and Cigarettes
Drugs—Prescriptions

The College Drug Store
Dial 3504 Delivery Service

COLLEGE BOOK STORE

Books and School Supplies



We are always glad to help support
student activities



May we make your personal
acquaintance?

DICKENSON

AND

WAREHAM

Manhattan's Leading Theaters



We strive to entertain and
serve you at all times with
the pick of the pictures.



WHERE COURTESY REIGNS

PHI SIGMA KAPPA

(the finest in the land)

(by Mark Kannal)

PHI SIGMA KAPPA has meetings like regular fraternities. It is considered secret because no one know the members, but that is almost its only claim to "secret organization." The house is of old colonial style with antique plumbing and furnishings.

Pledging is on an exclusive basis with the Phi Sigs. None of this cutthroat business with them. From the membership it would seem that the boys cut their own throat by pledging at the place. They are always anxious to welcome anyone into the fold, so much so that after putting the bee, or pin, on one innocent boy, they neglected to ask him his name. After alarms and excursions they finally got the matter straightened out.

One pledge made his grades the first semester but he couldn't afford to be initiated so there was no occasion for the bringing out of what they call the "ritchul." It is thought that agitation for the removal of the scholarship requirements for initiation orginated with the Phi Sigs.

R. L. Parker, the political power of the house, is the only one of the members who is known by anyone outside the house.

FARM HOUSE

IN DESPERATION three farmers who had just come through a period of drought and crop failures established this fraternity. The name Farm House was adopted in order to remind the pledges of the haylofts in which they were reared, and also to show that they are not related in any sense to Greeks of any color or creed.

No one shall be considered eligible for membership in this fraternity who cannot hoe three rows of potatoes without stopping for a drink between rows. After initiation they can stop for as many drinks as the pledges can provide.

ALPHA GAMMA RHO

THE reason for this organization is to put the farm on a social basis, and make possible the calling of members, fraternity men. The members of this senior order of the 4-H Club, organized in order that the people of Russia and other colonies shall realize the magnitude of the insanity wave in the United States.

Requirements for membership in this order are: Each candidate shall be adept at milking and be able to change hands and gain a stroke. Be able to pitch straw as well as hay.

THIS ORDER SHALL BE KNOWN AS A NATIONAL AGRICULTURAL FRATERNITY IN FRONT OF GUESTS AND RUSHEES.

Engineers and Architects Supplies

CO-OP BOOK STORE

In Aggieville

MANHATTAN'S SHOW HOUSE OF MERIT

THE HOME OF Metro-Goldwyn-Mayer
and WARNER BROS. - FIRST NATIONAL PICTURES
Varsity
Select Entertainment !...

AGGIEVILLE'S OWN THEATER

Where the Great Pictures Play

Ruby M. Furney

Phone 3434

Studio Royal
Manhattan

“Today’s Portrait
Tomorrow’s Heirloom”



We enjoyed meeting you during the past year.

May we serve you again in the months just ahead?



Twelfth and Moro

SIGMA ALPHA EPSILON

ONE of the nastier phases of American Manhood—mass consumption and mass production gives us Sigma Alpha Epsaloon. Basking in the shades of political patronage—and Reppert Rackets—they give life a frenzied front. Going in for campaigns—champagnes—and Champlain.

The exodus of Beeler—Jackson—and Donneley—left them nothing to apologize for except Arch Miller's ears and Schidler's column. One half meditation—one half expectation—they point with pride to the Bettons—Betton—Betton—who's got the Betton—Betton on the Bettons—they both have mustaches except Mat. They point also at Scales—he of the abominal waist line, and Kaeser, the beamish.

Of course we could stop now and talk about Mugwumps or Jubjub birds—but we'd better continue with Sigma Alpha Epsaloons—someone has to continue Sigma Alpa Epsaloon—perhaps we should discuss the annex—then again perhaps we shouldn't discuss the annex—annex us no questions—we'll tell you they are the kings of a hill that has two slopes—so with eyes askance—and fingers crossed—call Sigma Alpha Epsaloon.

"THE PALACE"

words that reply countless times to these *where-to's*—

Where to between classes?

Where to during chapel hour?

Where to after the party?

Where to after the show?

Where to after the game?

. . . and a host of others

There Must Be a Reason

THE PALACE DRUG STORES

DOWNTOWN PALACE
112 SO. FOURTH

UPTOWN PALACE
704 N. MANHATTAN AVE.

Your Year Book Can Only Be Made Superior With Your Support
We Want Your Snapshots, Your Ideas, and Your Cooperation to Make
Every Royal Purple Complete



THE ROYAL PURPLE BOARD

MEMBERS

FACULTY

Professor H. W. Davis,
Chairman
Professor E. T. Keith

STUDENTS

Winifred Wolf
Eugene Sundgren
Albert Thornbrough

DELTA TAU DELTA

The Delts are in mourning because of the loss of their pride and joy Mike Oberhelman. What the ruddy-cheeked Don Porter, the sedate Harold Ross, the perennial Clark Kostner, and the veterinarian Art Tellejohn will do without their pal and boon companion has plunged the whole organization into the depths of gloom. What! the Delts without Mike.

DELTA SIGMA PHI

A typical conversation between a waitress and a Delta Sigma Phi would run something like this:

D. S. P.—“I want some eggs.”

Waiter—“How do you like your eggs.”

D. S. P.—“I like my eggs.”

Waiter—“I mean how do you like them fried?”

D. S. P. “I like 'em fried.”

Delta Sigma Phi exists for the express purpose of giving succour to the suckers. If you see someone you don't know, you can bet that it is a D. S. P. They have no distinguishing characteristics, but they boast a house and lot—at least they boast a lot.

TAU KAPPA EPSILON

The origin of T. K. E. goes back to the dear dead days when the plumbing was outside and red flannels weren't a joke. Darwin's theory of evolution has been exploded by the T. K. E.'s

Did you ever see a T. K. E. evolving? Well, we didn't. Bidnick and Teagarden are their two noted men, Bidnick for basketball and Teagarden for the poetry in his name.

PHI DELTA THETA

Someone won it in a lottery and called it Phi Delta Theta—they have the Rooneys—an Annapolis bath robe—and a cook named Bessie. Some live in the house—some live in the garage—some live next to the Woman's club—and some haven't lived at all. They are astute real estate agents—they own the second floor of the Wareham—the back booth of the Garden and are silent partners of the White House.

Of shady superiority is the bare knuckled Sartorius—by his quiet dignity ye shall know him—from estimable lineage comes Landon who runs races—Smith, teller of tall tales—and Wilcox, the perennial pledge.

The Royal Purple

Advertisers

The advertisers in this volume consist of merchants, business organizations, tradesmen who seek and receive the patronage of college men and women.

These advertisers are not believers in a one-sided bargain; to merit student patronage, they are the supporters of student institutions. For this reason the Royal Purple advertisers deserve student support.

Buy your goods from these merchants!

THE 1934 ROYAL PURPLE

comes to you at a cost of approximately \$8,000 which if divided by the 650 students who bought annuals this year, would make each book cost the individual \$12.30.

The book, however, sells for \$4.00 because the staff realizes money from advertising, sale of pages, and senior dues to cover the entire cost of this publication.

Before you students are too willing to criticize this student publication it would be much better if you looked into the workings of the ROYAL PURPLE BOARD and have explained to you how much it really costs to put this publication on the campus at Kansas State. You would find another place to lay your criticism . . . it might be the rest of the student body.

In Appreciation

THE EDITOR wishes to take this space to thank the following persons for their careful and efficient help in the publication of this year's Royal Purple:

Of the Burger-Baird Engraving Co.:

Karl Fitzer and his artists.

Bob Maplesdon

C. J. Medlin.

Of The Joseph D. Havens Printing Co.:

Packy McFarland.

Lucile Young.

Bill Putthoff and his pressmen.

Ed Freel and his typesetters
and proofreaders.

Of the photographers:

Mrs. Furney. Mr. Hanna.

Mr. Lisk.

Of the Royal Purple Board:

Professor H. W. Davis.

Professor E. T. Keith.

Of our faculty:

The Deans and those professors
in whose classes we were
enrolled and failed to attend as
regularly as proper.

I also want to thank every other person who has helped in the publication of this book.

KEN HARTER

INDEX

| | | | |
|---------------------------------------|---------|---|---------|
| Ackert, Dean J. E. | 13 | Alpha Gamma Rho | 178-179 |
| Advertising | 235-285 | Alpha Kappa Lambda | 180-181 |
| Adviser To Men | 12 | Alpha Tau Omega | 182-183 |
| "Ag" Barnwarmer | 114 | Alpha Xi Delta | 184-185 |
| Agricultural Association | 116 | Beta Theta Pi | 186-187 |
| Agricultural Economics Club | 117 | Chi Omega | 188-189 |
| Agriculture, Division of | 49-56 | Clovioa | 190-191 |
| Ahearn, M. F. | 124 | Delta Delta Delta | 192-193 |
| Alpha Zeta | 122 | Delta Sigma Phi | 194-195 |
| Alumni Secretary | 12 | Delta Tau Delta | 196-197 |
| Athletic Council | 126 | Farm House | 198-199 |
| Athletic Director | 124 | Kappa Kappa Gamma | 200-201 |
| Athletics | 124-152 | Kappa Sigma | 202-203 |
| Babcock, Dean R. W. | 18 | Lambda Chi Alpha | 204-205 |
| Baseball | 142-144 | Phi Delta Theta | 206-207 |
| Basketball | 135-137 | Phi Kappa | 208-209 |
| Beauty Queens | 155-157 | Phi Kappa Tau | 210-211 |
| Block and Bridle Club | 117 | Phi Lambda Theta | 212-213 |
| Board of Regents | 9 | Phi Omega Pi | 214-215 |
| Browning Literary Society | 99 | Phi Sigma Kappa | 216-217 |
| Call, Dean L. E. | 50 | Pi Beta Phi | 218-219 |
| Class Sections | 19-78 | Pi Kappa Alpha | 220-221 |
| Coaches, New | 126 | Sigma Alpha Epsilon | 222-223 |
| Collegian Board | 83 | Sigma Nu | 224-225 |
| Collegian Staff | 83 | Sigma Phi Epsilon | 226-227 |
| Collegiate 4-H Club | 111 | Tau Kappa Epsilon | 228-229 |
| Crops Judging Team | 119 | Theta Xi | 230-231 |
| Dairy Cattle Judging Team | 121 | Zeta Tau Alpha | 232-234 |
| Dairy Club | 115 | | |
| Dairy Products Judging Team | 121 | Hamilton Literary Society | 98 |
| Deans: | | Holton, Dean E. L. | 13 |
| Agriculture | 50 | Holtz, Dr. A. A. | 12 |
| Engineering | 36 | Home Economics, Division of | 57-68 |
| Extension | 13 | Home Economics Meats Judging Team | 116 |
| Graduate Study | 13 | Home Economics Club | 108 |
| General Science | 18 | Hort Club | 118 |
| Home Economics | 58 | Humor | 235-285 |
| Men | 12 | | |
| Summer School | 13 | Intramurals, Men's | 148-152 |
| Veterinary Medicine | 70 | Ionian Literary Society | 99 |
| Women | 12 | | |
| Dykstra, Dean R. R. | 70 | Justin, Dean Margaret M. | 58 |
| Dynamis | 87 | "K" Fraternity, Men's | 102 |
| Enchiladas | 94 | Kansas Agricultural Students | 114 |
| Engineering Association | 105 | Kansas State Collegian | 83 |
| Engineering, Division of | 35-48 | Kappa Beta | 89 |
| Engineers' Open House | 105 | Kappa Phi | 90 |
| Extension | 13 | Klod and Kernel Klub | 115 |
| Farrell, Dr. F. D. | 10 | | |
| Feature Section | 153-168 | Landon, Gov. Alf M. | 8 |
| Football | 128-134 | Livestock Judging Team | 120 |
| Ford, Kenney L. | 12 | | |
| Franklin Literary Society | 92 | Machir, Jessie McDowell | 11 |
| Fraternities and Sororities | 171-234 | "Mikado" | 107 |
| Acacia | 174-175 | Meats Judging Team | 120 |
| Alpha Delta Pi | 176-177 | Milling Industry Association | 118 |
| | | Mortar and Ball | 113 |
| | | Mortar Board | 93 |

INDEX

(Continued)

| | | | |
|----------------------------------|--------|---------------------------------------|---------|
| Newman Club..... | 92 | Sigma Tau..... | 106 |
| Omicron Nu..... | 96 | Steel Ring..... | 103 |
| Orchesis..... | 109 | Student Council..... | 14 |
| Organizations, General..... | 85-122 | Summer School..... | 13 |
| Panhellenic, Senior Men's..... | 172 | Swimming..... | 146 |
| Panhellenic, Senior Women's..... | 173 | Tennis..... | 147 |
| Phi Alpha Mu..... | 103 | Theta Pi..... | 91 |
| Phi Kappa Phi..... | 86 | Theta Sigma Phi..... | 88 |
| Poultry Judging Team..... | 119 | Track..... | 138-141 |
| President..... | 10 | Umberger, Dean H. H..... | 13 |
| Prix..... | 93 | Van Zile, Dean Mary P..... | 12 |
| Publicity..... | 79-84 | Van Zile Hall..... | 110 |
| Purple Pepsters..... | 97 | Veterinary Medicine, Division of..... | 69-78 |
| Registrar..... | 11 | Vice-president..... | 11 |
| Royal Purple Board..... | 82 | Willard, Dr. J. T..... | 11 |
| Royal Purple Staff..... | 80-81 | Wise Club..... | 89 |
| Scabbard and Blade..... | 112 | Women's Athletic Association..... | 100 |
| Scarab..... | 95 | W. A. A. Council..... | 101 |
| Seaton, Dean R. A..... | 36 | Wrestling..... | 145 |
| Senior Class Officers..... | 15 | | |
| Sigma Delta Chi..... | 88 | | |

ADVERTISER'S INDEX

| | | | |
|--|-----|---|----------|
| Aggieville Hardware and Electric Co..... | 277 | Huff Schools..... | 277 |
| Art Craft Printers..... | 236 | Havens Printing Co..... | 256 |
| Associated Banks of Manhattan..... | 251 | John Clay and Co..... | 244 |
| Accredited Cleaners of Manhattan..... | 246 | John Deere Plow Co..... | 245 |
| Bardwell and Bardwell..... | 240 | Kansas City Life Insurance Co..... | 238 |
| Boone Hotel Co..... | 278 | Kansas City Power & Light Co..... | 250 |
| Brown Music Co..... | 277 | Kansas Power and Light..... | 248 |
| Burger-Baird Engraving Co..... | 255 | Lisk Foto Shop..... | 277 |
| Capper Engraving Co..... | 273 | Manhattan Floral Co..... | 242 |
| Cole's Department Stores..... | 276 | Manhattan Motors..... | 252 |
| College Book Store..... | 279 | Manhattan Mutual Life Insurance Co..... | 243 |
| College Drug Store..... | 279 | Palace Drug Co..... | 283 |
| Co-Op Book Store..... | 281 | Perry Packing Co..... | 252 |
| Duckwall's Variety Stores..... | 275 | Scheu's Sandwich Shop..... | 253 |
| Dickenson-Wareham Theaters..... | 280 | Studio Royal..... | 282 |
| Don and Jerry..... | 239 | Sunflower Creamery..... | 252, 273 |
| Endacott's Book Store..... | 239 | United Power & Light Co..... | 247 |
| Graham & Graham Printers..... | 239 | Varsity Theater..... | 281 |
| Grasselli Chemical Co..... | 249 | Wareham Ballroom..... | 274 |
| Farmer's National Grain Cooperation..... | 254 | Ward M. Keller..... | 241 |

