

John F. Dolan

EX LIBRIS

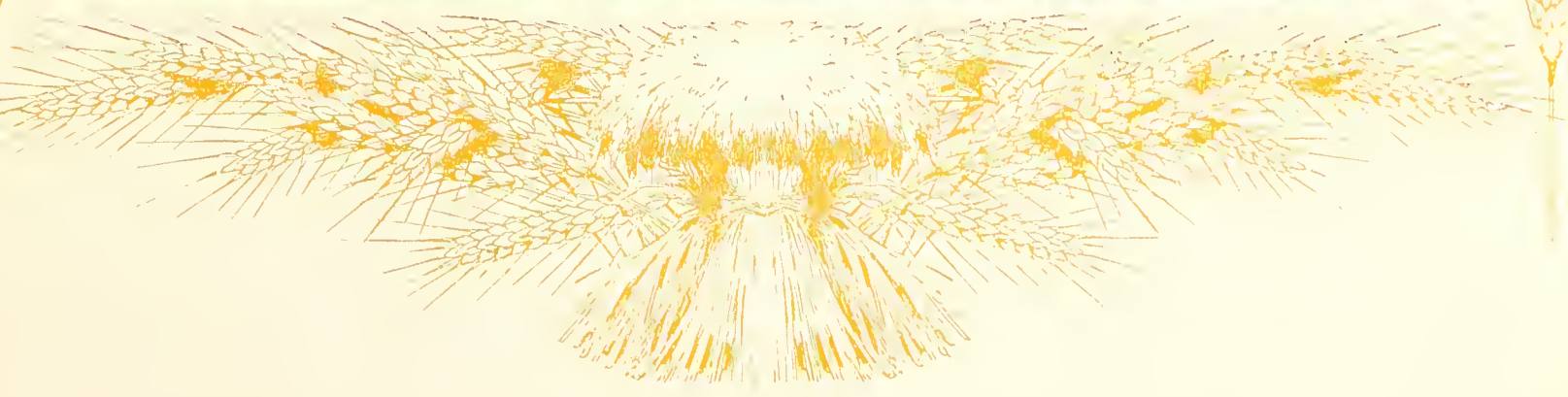

Salman

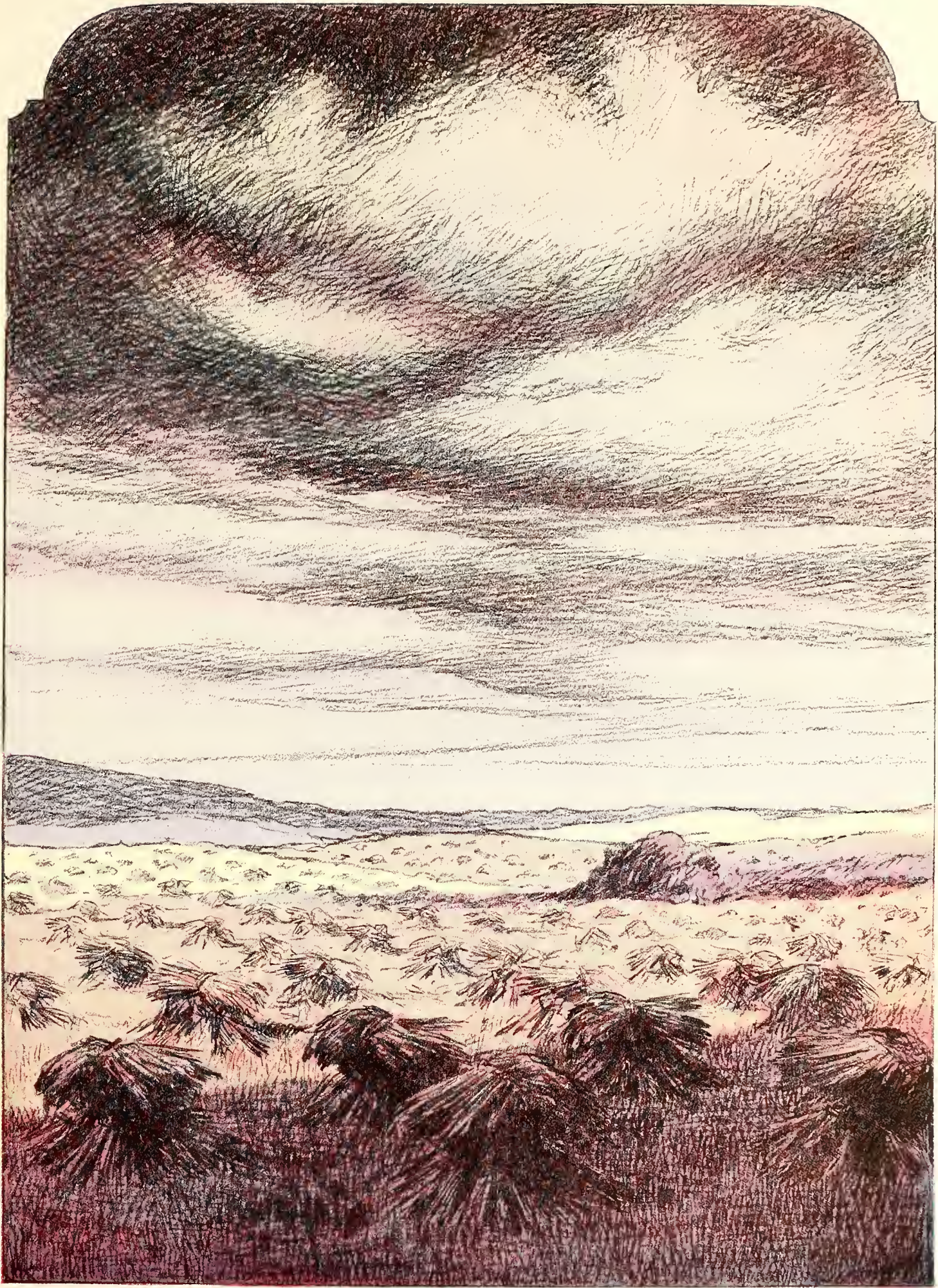



The first flour manufactured in Kansas territory was ground in this mill at Blue Mound by John W. Willey, Jr., now of Kansas City—the pioneer in the state's greatest industry.

COPYRIGHT
1929

Ralph R. Lashbrook
EDITOR
Joe M. Anderson
BUSINESS MANAGER

Printing by
JOSEPH D. HAVENS COMPANY
Kansas City, Mo.
Engravings by
SOUTHWESTERN ENGRAVING COMPANY
Fort Worth, Texas



THE
ROYAL PURPLE
1929

Published by
THE SENIOR CLASS
of the
KANSAS STATE AGRICULTURAL COLLEGE
Manhattan
Kansas

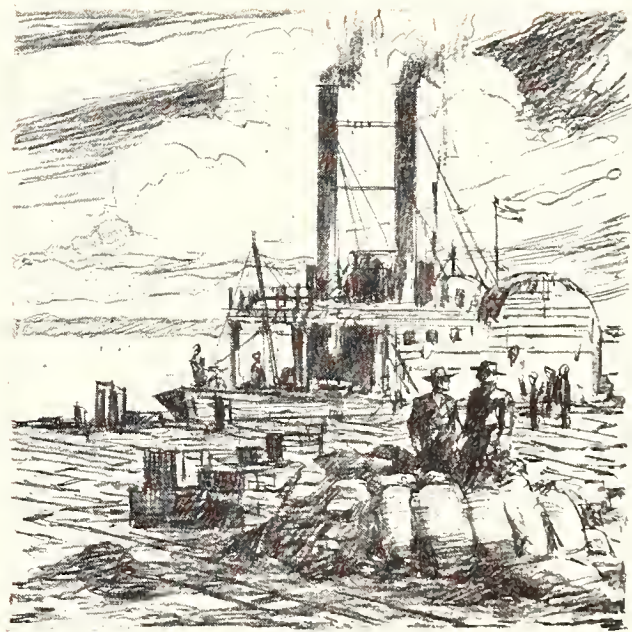

The steamer "Minnabaha" carried the first shipment of flour out of Kansas territory in 1858. The flour was made at Palermo—now in Doniphan County.



The Emporia Water Mill, well known as "Soden's Mill," was built about 1862 by W. T. Soden. Every year since that time this mill has made and marketed flour.

FOREWORD

WITHIN THESE PAGES ARE DEPICTED STEPS IN THE HISTORICAL PROGRESS OF THAT INDUSTRY WHICH HAS MADE KANSAS GREAT.

IF THIS VOLUME IN AFTER YEARS WILL RECALL MEMORIES WHICH WILL RENEW LOVE FOR AND DEVOTION TO KANSAS PIONEERS, OUR EFFORTS IN COMPILING THIS RECORD OF THE COLLEGE YEAR WILL BE WELL REWARDED.



No other mill in Kansas ran so continuously or drew patronage from so large a territory as did this mill at Milford in Geary county in the later "sixties."

CONTENTS
THE COLLEGE
CLASSES
ACTIVITIES
ATHLETICS
KANSAS STATE WOMEN
ORGANIZATIONS
GRIND

DEDICATION

TO THE MOTHERS OF THE
STUDENTS OF KANSAS
STATE AGRICULTURAL
COLLEGE WE DEDICATE
THIS, THE TWENTY-FIRST
VOLUME OF THE -----

Royal Purple

MEMORIES OF CLASS-
MATES WILL GROW DIM
BUT THE LOVE AND IN-
SPIRATION OF OUR MO-
THERS WILL DEEPEN THEIR
IMPRESSION ON OUR LIVES.





In
Memoriam

OTTO E. FUNK - - - - - IOLA

GEORGE E. BOND - - - - - TOPEKA

JAMES H. STROWIG - - - - - PAXICO

MYRTLE MATHER - - - - - CENTRALIA



2 BLUEMONT ENTRANCE



FROM THE ENTRANCE



THE SKYLINE

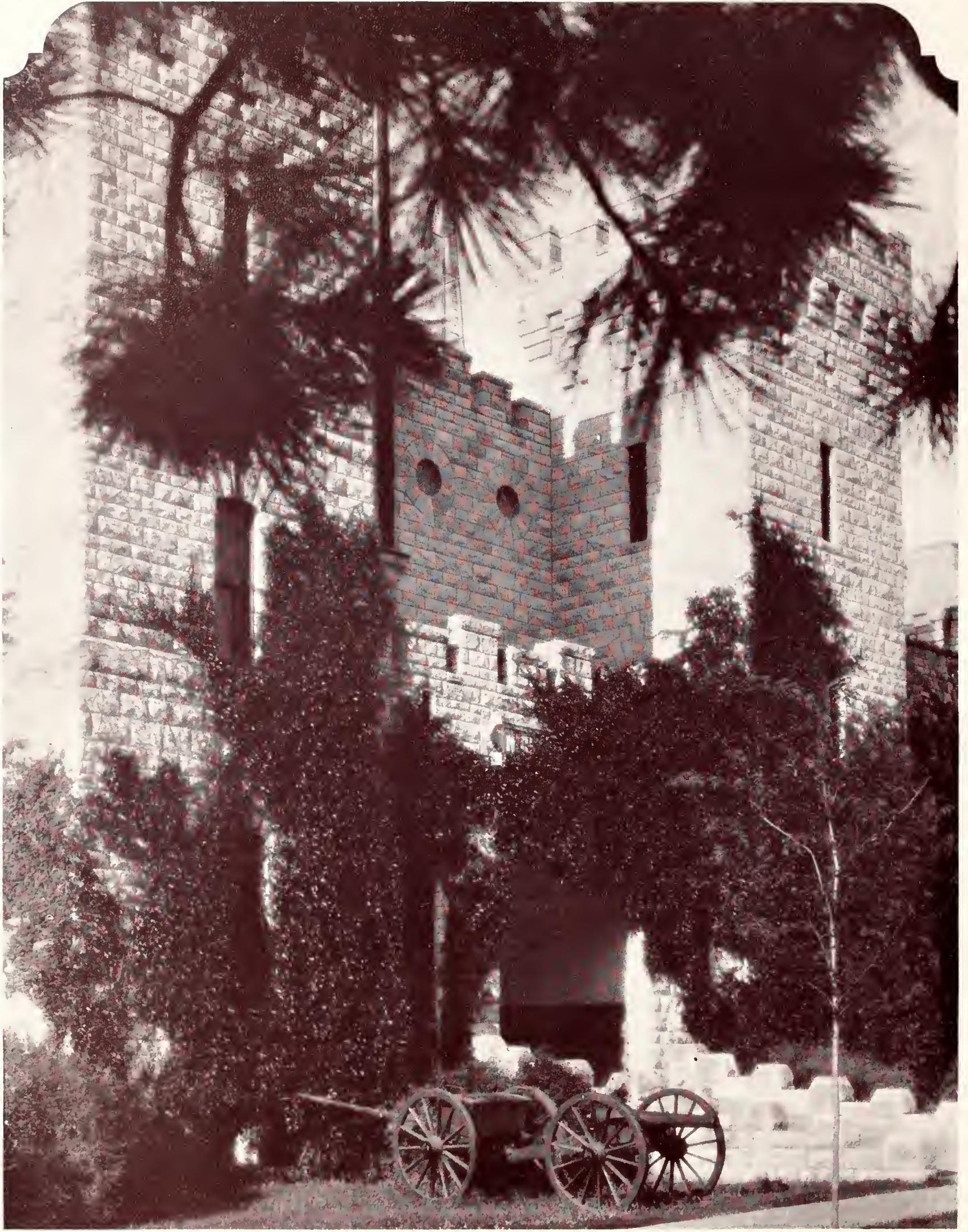

NICHOLS GYM

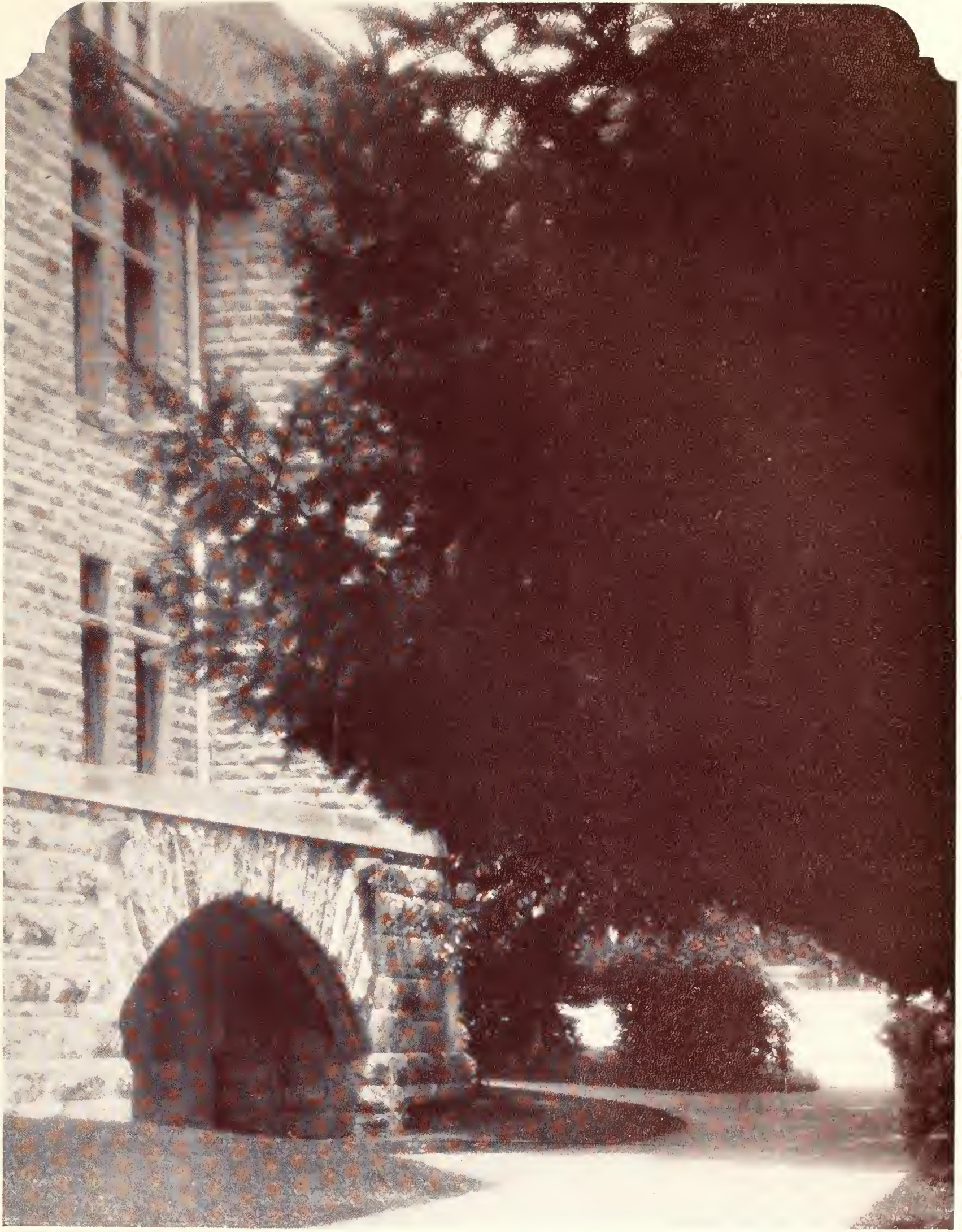

FAIRCHILD HALL

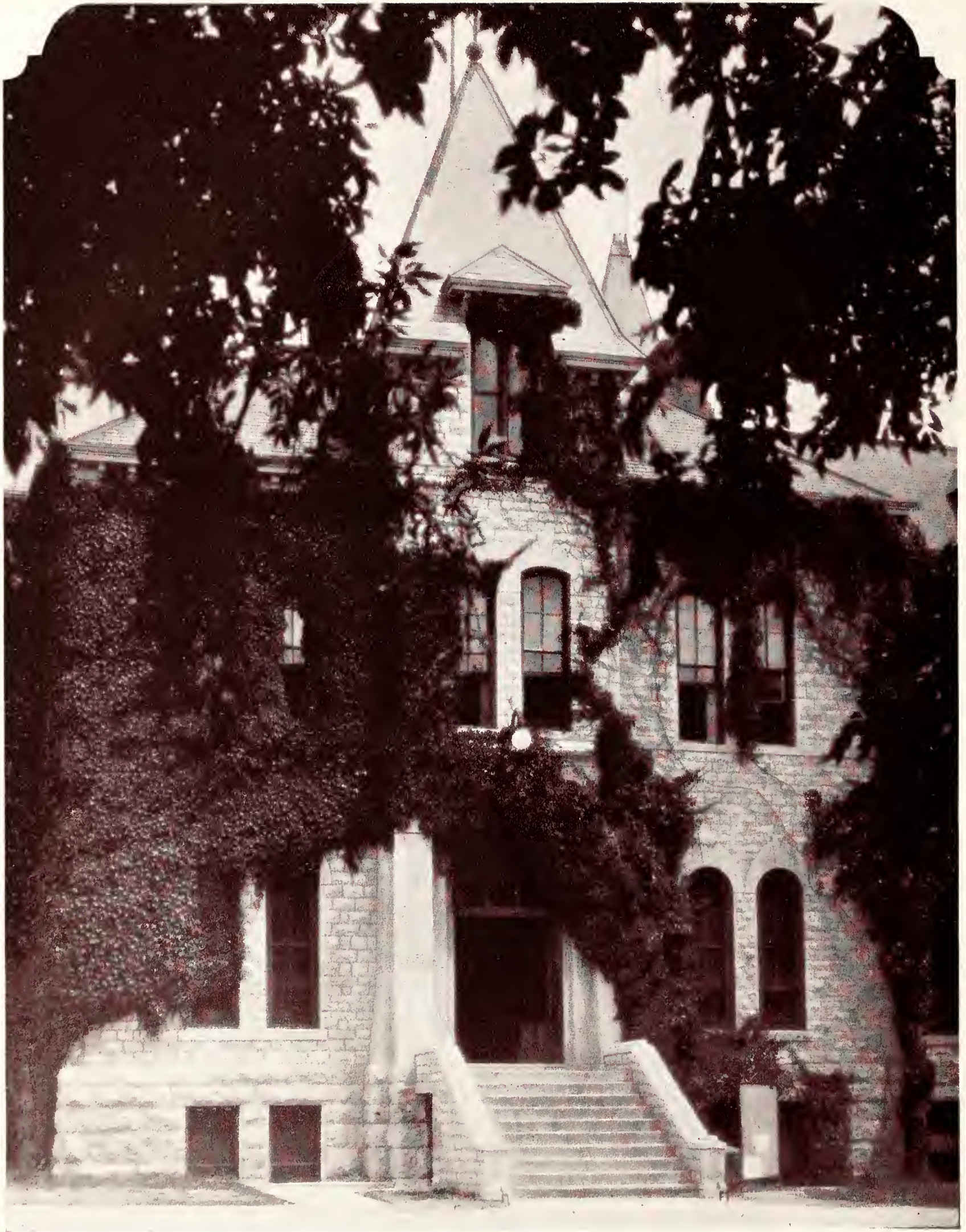

ANDERSON HALL

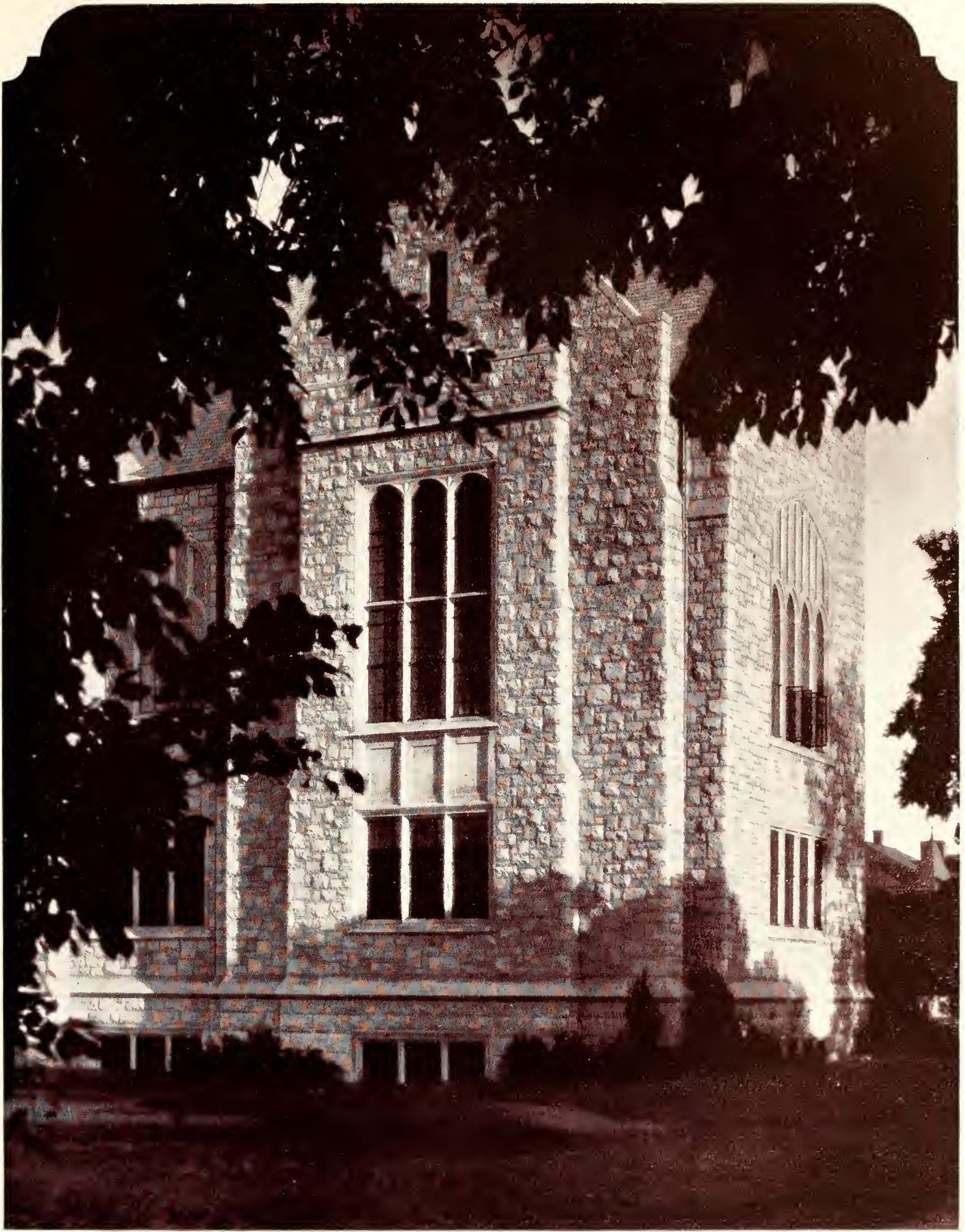

THE NEW LIBRARY



A G R I C U L T U R A L H A L L S



THE COLLEGE

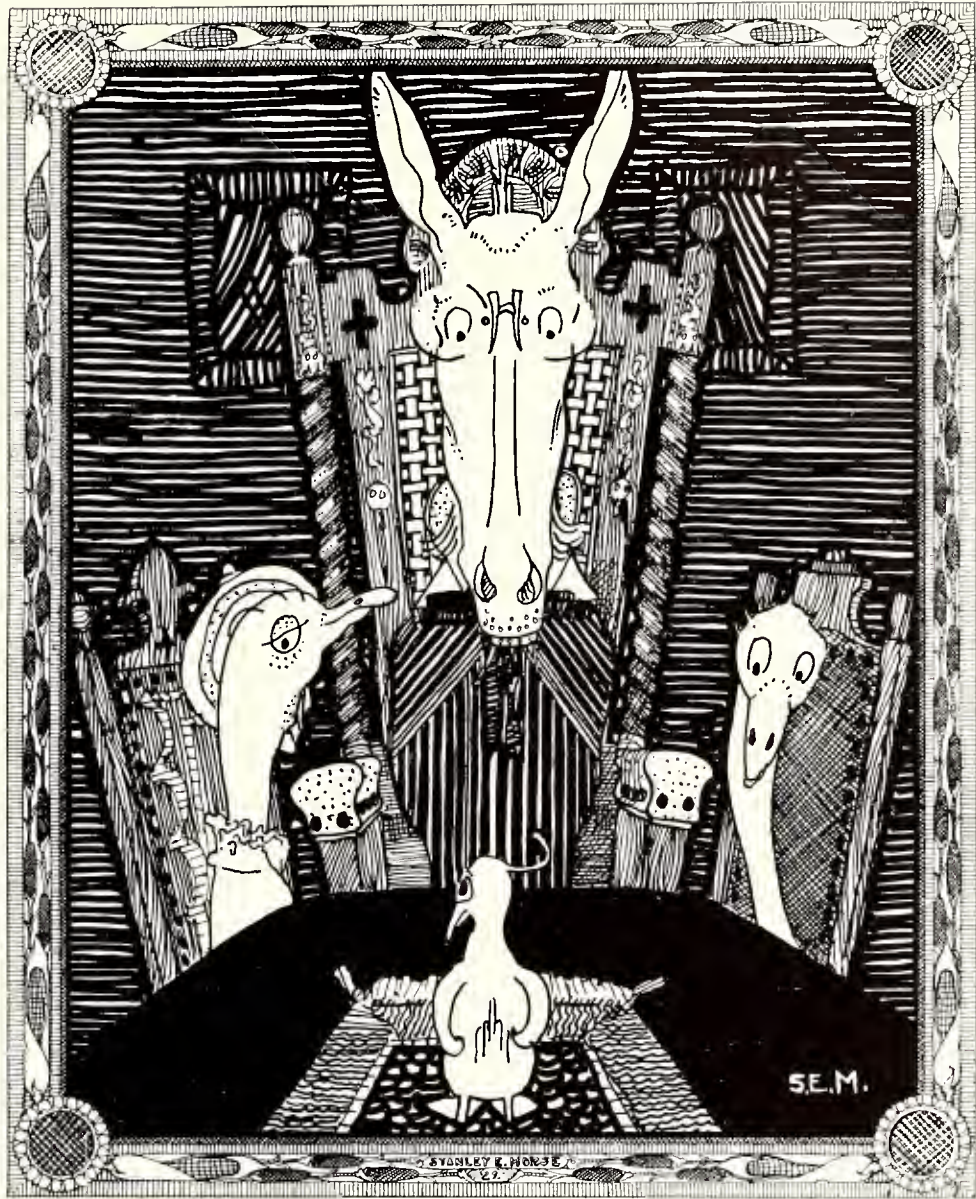

ADMINISTRATION



F. D. FARRELL
President

The President

KANSAS State Agricultural College was founded in 1863. It is one of the oldest in the national system of land-grant colleges created by an act of Congress signed by Abraham Lincoln on July 2, 1862. These colleges serve a great national purpose. They help to promote the economic and social welfare of the American people through their scientific and educational contributions to agriculture, the industries, the industrial sciences and the home. They have an important part in the nation's program for maintaining national military fitness. All of them are

supported by every taxpayer in the United States. Each of them receives both financial support and supervision from the national government, as well as from the state in which the college is situated. Because of their helpfulness in solving the practical everyday problems of the entire population, these colleges frequently are referred to as colleges of the people.

It is doubtful whether any of the land-grant colleges serves its purpose more effectively than does K. S. A. C. Her eight thousand graduates are represented in nearly five hundred occupations—agricultural, industrial, commercial and professional. Many of her sons and daughters are eminent in the scientific and industrial world, and her daughters are leaders in that greatest of all professions—homemaking. She is proud of the records of her sons in the defense of their country in time of war and of the achievements of her sons and daughters in the arts of peace.



The State Board of Regents

THE Kansas State Agricultural College, including the experiment stations at Colby, Hays, Garden City and Tribune, is under the control of the State Board of Regents. This Board, established July 1, 1925, has, in addition, control of the University of Kansas, the State Teachers College of Emporia, the State Teachers College of Pittsburg and the State Teachers College of Hays. It consists of nine members, appointed by the governor for four year terms each, who receive no salaries but are paid actual expenses when on school business. The members with the expiration dates of their terms are:



W. Y. MORGAN
Chairman

W. Y. Morgan, Hutchinson, Chairman.....	June 30, 1930
Mrs. Jas. S. Patrick, Satanta.....	June 30, 1929
Earle W. Evans, Wichita.....	June 30, 1929
C. M. Harger, Abilene.....	June 30, 1930
M. G. Vincent, Pittsburg.....	June 30, 1930
C. B. Merriam, Topeka.....	June 30, 1931
C. W. Spencer, Sedan.....	June 30, 1931
B. C. Culp, Beloit.....	June 30, 1932
W. E. Ireland, Yates Center.....	June 30, 1932

An assistant to the State Business Manager is ex-officio secretary of the Board. Mrs. Lola K. Crow is the present secretary.

In Kansas' earlier history each State school had its own Board of Regents; later there was a Board of Administration of three members for all schools; to this Board for a time was given charge of all State institutions including schools. The present system was finally adopted with two primary objects:

To take the schools entirely out of politics.

To operate all the State schools as a unit of higher education, eliminating unnecessary duplication of courses.

The Board holds four stated and several special meetings annually, keeps in touch with the schools through committee visitations, prepares the budgets and acts upon matters of policy and practical problems of management.



CULP



HARGER



MRS. PATRICK



VINCENT



SPENCER



MERRIAM



J. T. WILLARD
Dean and Vice-President of the College

The Division of General Science

THE remarkable increase in attendance at the colleges in this country since the close of the world war has frequently been commented on. The growth of enrollment in the General Science Division of Kansas State Agricultural College illustrates this general tendency of the period. In the college year of 1917-18 the enrollment in this division was 307, while for the year 1927-28 it was 1221.

The nineteen departments in this division are manned by a teaching force of nearly two hundred, but the efforts of these teachers are not all expended upon the students enrolled in the division, for the students in all the other divisions of the college are registered in the classes of the General Science Division for their basic work in English, Mathematics, Biological, Physical, and Social Sciences, Modern Languages, etc. This explains why the faculty of this division is larger than are the faculties of all the other divisions of the college combined.

The varied nature of the work done in this division is indicated by listing the curricula offered which are as follows: General Science, Industrial Journalism, Industrial Chemistry, Public School Music, Piano, Violin, Public School Band and Orchestra, Voice, Physical Education for Men, Physical Education for Women, and Rural Commerce. These are all four-year curricula each leading to the degree of Bachelor of Science or Bachelor of Music. There is also offered a six-year curriculum in General Science and Veterinary Medicine leading to the degrees of Bachelor of Science and Doctor of Veterinary Medicine.



The Division of General Science

A SUBSTANTIAL part of each curriculum consists of prescribed subjects which experience and the best judgment of curriculum builders indicate should form the common content in the training of all well-educated citizens; but the element of free electives varies in the several curricula from ten hours in one of the music curricula to fifty-four hours in the curriculum in General Science. In choosing his electives the student is free to take work in any department of the entire college, the only requirement being that his electives in any given field must be in sufficient amount to constitute a useable block of knowledge, the minimum in any one group usually being eight hours. This means that there are nearly one thousand different courses from which a General Science student may choose his electives.



C. M. CORRELL
Assistant Dean

Many graduates from the curricula of the General Science Division become teachers in the high schools of the state. Others who complete one of the specialized curricula such as Rural Commerce, Industrial Journalism, or Industrial Chemistry, find places in the fields of journalism, business, or industry. Still others use their general college training as the basis for graduate study, scientific research, or training for one of the professions such as law, medicine, or dentistry.

It is the chief purpose of the Division of General Science to furnish the equipment and the inspiration whereby young people may develop their latent abilities, see larger fields of service and cultivate wholesome habits and noble purposes to the end that they may be prepared to live useful lives of leadership in whatever vocation they may enter.





R. A. SEATON
Dean

The Division of Engineering

WE HAVE become so accustomed to the benefits of engineering that we do not fully realize the extent to which we are dependent upon this field of human activities. The automobiles we drive, the bridges we cross, the radio, the electric light, the telephone, the farm tractors, and innumerable other results of engineering work are so closely interwoven with our everyday existence that we can hardly imagine a worthwhile life without them. Civilization and engineering projects throughout history have gone hand in

hand. By the aid of engineering, man has been relieved of the drudgery of heavy labor and more of his time and energy released for new and higher developments.

Since before the war the enrollment of students in the Engineering Division at K. S. A. C. has increased from between 300 to 350 to the present enrollment of 957, being exceeded in numbers only by the General Science Division. For the years from 1920 to 1927 the growth was the largest of any engineering school in this country.

Graduates of the engineering school are scattered all over the world. The demand for competent engineers has more than exceeded the supply. Representatives of large manufacturing concerns return year after year to employ graduates from K. S. A. C. to fill important places in the industries. Reports from these men show that graduates from here are fully prepared to compete successfully with those trained elsewhere, many having made important contributions to the engineering fields.



The Division of Agriculture

IN MODERN life, there are two paramount qualities indispensable for success. They are high personal qualities and adequate fundamental and technical training. Without high personal qualities, training in itself has little value. With high personal qualities training becomes an exceedingly valuable asset and places in the hands of those who possess it the tools on which success in modern life is built. Under modern conditions adequate training can be secured the most easily in college.



L. E. CALL
Dean

The four-year curricula in agriculture embracing as they do training in so many of the basic subjects that constitute the fundamentals of a general education are admirably prepared to provide the type of training that leads to success in modern life. Well balanced as they are in the theoretical, cultural, scientific, practical, and economic subjects, they afford an opportunity for training that is unexcelled.

The Division of Agriculture provides training for those who wish to devote their lives to agriculture, the most ancient, the most necessary, the most honorable, and the largest industry in America. The division is admirably prepared to provide such training. It is manned by a large staff of high-class, well-trained teachers who are specialists in their respective fields of work. It is equipped with numerous experimental fields and plots, large numbers of high-class animals, and adequate laboratory facilities that make it one of the best equipped agricultural organizations in the world.





MARGARET JUSTIN
Dean

The Division of Home Economics

HOME Economics as administered at the Kansas State Agricultural College is part of a great national movement. This sharing of a common purpose is felt peculiarly this year since Dean Margaret Justin is president of the American Home Economics Association including some nine thousand members throughout the United States. Home Economics is vital to men and women alike and matters of the home should concern both in the midst of the changing conditions of the present day.

The ideal of education as it is felt by the teaching staff at this college is not limited to knowledge of the subjects taught in the Home Economics curriculum or related curricula but that "upon this rock" each girl may better meet every relationship, every problem, every situation in life. The specific training received is valuable but it is multiplied many fold if the girl who acquires it is thoroughly poised and balanced, fitted indeed for the business of living.

Year by year brings progress within the Division of Home Economics, changes in the working plant, in arrangement of courses, in teaching staff, whatever will best serve the interests of the students who seek this training and who in turn will serve the state or a wider field. Calvin Hall, Thompson Hall, Van Zile Hall, Ellen Richards Lodge already established were augmented this year by the Ula Dow Cottage, a new practice house. The nursery school occupies enlarged quarters and most of the students of the Division have contact with this vital training. A list of the departments within the Division will indicate the breadth of training received by the students: Food Economics and Nutrition, Clothing and Textiles, Applied Art, Household Economics, Institutional Economics and Child Welfare Euthenics.



The Division of Veterinary Medicine

THE Division of Veterinary Medicine offers a four-year curriculum leading to the degree Doctor of Veterinary Medicine. Holders of this degree are recognized by all state and federal veterinary examining boards. Graduates are also eligible to membership in all state, sectional and national veterinary associations.

The Kansas State Agricultural College also offers two six-year combination courses. The first of these is a combined curriculum in animal husbandry and veterinary medicine, leading at the end of four years to the degree Bachelor of Science in Agriculture, and in two additional years to the degree Doctor of Veterinary Medicine. The second six-year curriculum leads at the end of four years to the degree Bachelor of Science, and in two additional years to the degree Doctor of Veterinary Medicine. The first of these six-year curricula is popular with those young men that are planning to engage in live stock work and that at the same time want professional courses in the prevention and cure of diseases of animals. The second is intended primarily for those desiring more extensive training in the fundamental scientific courses, especially in lines relating to animal diseases.

The live stock industry of the country is constantly growing. This creates a demand for veterinarians and because of the limited number of students in veterinary medicine in the veterinary schools of America, the Division of Veterinary Medicine in the Kansas State Agricultural College has been unable to supply the demand for its graduates.

The Division of Veterinary Medicine is housed in two commodious buildings erected at a cost of approximately one-quarter of a million dollars. These buildings have class rooms, laboratories, hospital wards, operating rooms, and in fact everything essential to a strictly first-class veterinary college.



R. R. DYKSTRA
Dean





H. UMBERGER
Dean

The Division of Extension

LAST year, more than eight hundred communities were recognized as definite units co-operating with the Extension Service of the Kansas State Agricultural College. The total number of individuals, including those in these communities and those who are not so organized but who were definitely associated in some project in co-operation with this institution, numbered not less than thirty thousand Kansas People.

The purpose of these individuals and of their community organizations is to provide intelligent procedure whereby some desirable objective may be obtained through the acquisition and transmission of information. Such objectives may be economic or social. They may not only desire to know more profitable business methods but how to attain higher standards of living and thought for themselves and for others.

The responsibility of the agricultural college in directing this expression of the people living beyond the campus is particularly delegated to the Extension Service, but it is the same responsibility which the agricultural college assumes to the resident student who pursues a course of study on the campus. It is proper that the influence of the institution through the Extension Service may be reasonably expected to be supplemental through the active effort of those of its graduates who go back to the farms and the homes with the higher ideals which have been created in them as a result of their residence at the Kansas State Agricultural College.



The Summer School

THE Summer School was organized in order that the magnificent plant of K. S. A. C. might be available for the teachers of Kansas at a time when they can attend. There are two sessions of the Summer School, one beginning immediately after the close of the regular college year and continuing for nine weeks. The other one is a four weeks session and is held during the month of July. This short session was organized primarily for the teachers of vocational agriculture.

In addition to the wide range of undergraduate courses, practically all departments offer all of their graduate work during the Summer School. Since all the libraries, laboratories, and facilities of the Experiment Station are made available, the Summer School offers excellent opportunities for graduate work.

The controlling purpose of the administration is to furnish a pleasant work environment for the students. Outside attractions are reduced to a minimum. The faculty believes that a vacation environment is not conducive to creative work.

A series of twenty-five popular lectures are offered by members of the faculty; the Manhattan Theatre puts on one or more plays; an elaborate patriotic pageant is given on the campus. All these activities are strictly educational. No attempt is made to compete with the "movies".

At the close of Summer School a formal commencement is held for all students completing the required work for the B. S. and M. S. degrees.



E. L. HOLTON
Dean





JESSIE McDOWELL MACHIR
Registrar

The Registrar

THERE is an obscure little place on the campus of the Kansas State Agricultural College about which few people know or think—a dingy place not more than six by seven feet with a vaulted roof and a heavy iron door which has been carefully closed each night for more than a half century for the protection of its precious contents. It is a veritable mine of human interest, hope, fear, heartache, jubilation, achievement, disappointment, romance—all the long list of human emotions are represented in it.

This little place is the old vault in Anderson Hall, that building with the tall spire, which is so rich in tradition and so dear to the hearts of many graduates and former students of the college.

The scholarship records of all the students who have passed through the college from its beginning to now are stored in this old vault in books of various sizes from the first little thin volume to the ponderous ones of later years. Thousands of students have made their contribution of grades to this storehouse even to the third generation and the world's store of knowledge has been materially increased because men and women through the years gained their first knowledge of the sciences and the industrial arts in this college. Nearly eight thousand graduates are abroad in the world and many of their names are honored in high places. May the Class of 1929 add its quota of those who shall be so known and loved!



The Alumni Association

KANSAS Aggies are loyal to K. S. A. C. Loyal at heart and loyal in fact. As alumni we realize that it takes more than an occasional Jay! Rah! to keep K. S. A. C. in the forefront among American educational institutions. K. S. A. C. is made up from the following: goodwill, buildings, equipment, laboratories, students, faculty, custodians, fields, plants, animals, and so forth. It takes a lot of money to run an institution like K. S. A. C. Our college should develop as Kansas develops. All alumni are interested in the practical development of their Alma Mater.

The K. S. A. C. Alumni Association is a Kansas Corporation organized to promote the interests of K. S. A. C. and her alumni. Our program is being developed in a very effective way through the co-operation of the alumni who are most active in fostering alumni activities in the various counties, cities, and states where K. S. A. C. alumni reside. The K. S. A. C. Alumni Association is the medium through which the 20,000 alumni may render unselfish service to their Alma Mater.

The present officers of the K. S. A. C. Alumni Association are:

BOARD OF DIRECTORS

RALPH SNYDER, '90, President, Manhattan
MAME (ALEXANDER) BOYD, '02, Vice-President
Phillipsburg
W. E. GRIMES, '13, Treasurer, Manhattan
H. UMBERGER, '05, Secretary, Manhattan
CORR (THACKREY) HARRIS, '98, Manhattan
C. E. FRIEND, '88, Lawrence
H. W. AVERY, '91, Wakefield

R. J. BARNETT, '95, Manhattan
R. A. SEATON, '04, Manhattan

ADVISORY COUNCIL

DAISY (HOFFMAN) JOHNTZ, '00, Abilene
CLIF. J. STRATTON, '11, Topeka
CHARLES SHAVER, '15, Salina
LOREN LUPFER, '17, Larned
ED HODGSON, '03, Little River



K. L. FORD
Secretary





MARY P. VAN ZILE
Dean

The Dean of Women

THE position of Dean of Women is based on the ideal for students of the highest physical, intellectual, social, moral, and spiritual development. The objective of the Dean of Women is through co-operation with the various campus and community agencies to contribute to the realization of this ideal. Her problems of living conditions, of student employment, of vocational guidance of student discipline, of social and religious life and of the extra curricular activities are but the different aspects of this objective.

The problems of living conditions, of health, of social life, of employment, and of vocational guidance are her special concern. She serves on committees, secures employment for self-supporting students, recommends students for loans, supervises the living arrangements for women students. She sponsors special talks for students, Big Sister programs, house mothers' meetings, personal and group interviews, and social events. She fosters in the students the president's ideals for the college and presents to the president the student viewpoint. She assists in making contacts between men and women, between the sorority women and the independents, between students earning their way through college and the others, between the students and citizens of Manhattan.

The routine duties of the Dean of Women's office do not express the deeper significance of her work. It is a service the influence of which is recognized as an essential factor in the life and ideals of the College.



The Dean of Men

THE office of Men's Advisor and Secretary of the Y. M. C. A. tries in a very real sense "to be all things to all men." The men's Advisor finds many students coming to him with various problems—some very personal—concerning which they seek the advice of one older and with a wider experience than they have had themselves.



DR. A. A. HOLTZ
Men's Advisor

On occasion he also seeks out those whom he feels that he can help, and those whom he feels need a friend and encouragement.

In his office is the men's employment bureau, which is the clearing house for both the students wanting employment and those wishing to have some work done. The rooming bureau is also maintained, which is of inestimable value, especially to the incoming freshmen. The Men's Advisor and Secretary of the Y. M. C. A. and his office attempt to be of special help to the new student before he has learned the customs, requirements and expectations of college life.

The College Y. M. C. A. is also centered in this office. This organization usually numbers between 700 and 800 students, has 16 standing committees and many special committees and activities.





T. J. CHARLES
President

The Student Governing Association

STUDENT government as a policy of university practice has become firmly established in the ideas and ideals of college men and women all over the United States. Particularly has student governing ability and the faith of the student body in such an institution been demonstrated at Kansas State. Only a few years ago it was considered an experiment which might or might not last. Now the Student Governing Association and the Student Council have come to occupy a very definite and a very important place in the lives of the college men and women.

The Student Governing Association is an organization of the students of the college in which every student has a part so that the control of student functions and activities is in the hands of the persons who will themselves be called upon to abide by the rules and laws they see fit to legislate. The Student Council is a smaller working body, representative of the Student Governing Association, which has certain definite tasks to perform and various obligations to fulfill.

Every member of the college student body is a member of the Student Governing Association. Payment of the five dollar activity fee at the beginning of each semester entitles the student to membership in the Association and to a vote in that body. While that voting power to some may seem to hold rather a vague and obscure meaning, it does entitle the individual to cast a vote at class elections, to run for office in his class, to vote for members of the Student Council and to become a candidate for membership in that body. Thus it can be seen that membership in the Association gives the student a vital place in the college life which surrounds him every day.



FRANCIS IMMASCHE



ESTHER MCGUIRE



JOE ANDERSON

The Student Governing Association

THE Student Council consists of seven members, selected from the college at large. Upon presentation of a petition signed by twenty-five persons, any regularly matriculated student may become a candidate. Candidates may also be nominated at the annual spring meeting of the Association. The Council has full power to regulate social functions of all kinds, establish rules and regulations for student residences, and enforce discipline among students as outlined by executive bodies of the college. The Student Council, is not a body which uses personal initiative to bring cases of student misdemeanor under its jurisdiction. The Council considers only those cases which are reported to it by members of the faculty, members of the police force of the city of Manhattan, and others interested in the welfare of the college students. Officers of the Student Council are the officers of the Student Governing Association, and are elected at the first meeting of the Council following the annual election in April of each school year. All the members of the Council are elected for one year only, and may be recalled because of inability or refusal to act by a sixty per cent vote of the members of the Association.

The fact that President Farrell and members of the Faculty Council on Student Affairs have voiced their approval of the sensible and business-like methods used by the Council in the majority of instances, and the fact that the Council has the confidence and good will of the student body as a whole, has made student government a permanent institution at Kansas State.



M. F. ALLISON
Vice-President



KARL PFUETZE

GLADYS SUITER

WAYNE FREY

Senior Class Officers

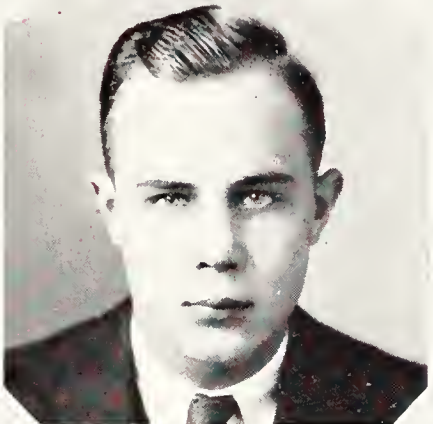

ACCORDING to tradition all histories should include innumerable dates, statistics, and the record of bold and daring deeds, just as all historians should be old and gray by the time they have finished their work. But if all the adventures, activities and accomplishments of the class of 1929 were to be related here, the readers of this chronicle would be the ones to become old and gray before they had persued it to the end.

Suffice it to say, that of the 1,494 brave warriors who boldly ventured forth to conquer the impregnable citadel of Higher Learning there are about (475) who have come out victorious over the obstacles set up for them.

While struggling on the new field of conquest these adventurers have overcome many opponents and have worthily won their way to the goal. Of course, there are quite a number who became entangled in the underbrush or were captured by the enemies who were hiding there to snatch them from the ranks at the first opportunity. But those who remained continued in the thick of the fray and brought down glory and honor on the name of the class of 1929.

These warriors are now preparing themselves to start more challenging realms of conquest, where the wider opportunities call for even greater valor.

FRANCIS W. IMMASCHE
ARTHUR H. HEMKER

OFFICERS

First Semester

FRANCIS IMMASCHE.....	<i>President</i>	A. H. HEMKER
LILLIAN HAZLETT.....	<i>Vice-President</i>	MABLE PAULSON
G. E. DROLLINGER.....	<i>Secretary</i>	VICTOR PALENSKE
MELVIN COFFMAN.....	<i>Treasurer</i>	CHARLES F. SARDOU
LUCILE ROGERS.....	<i>Historian</i>	
GEORGE LYON.....	<i>Marshal</i>	WAYNE McCASLIN
T. J. CHARLES.....	<i>Devotional Leader</i>	FRED TRUE

Second Semester

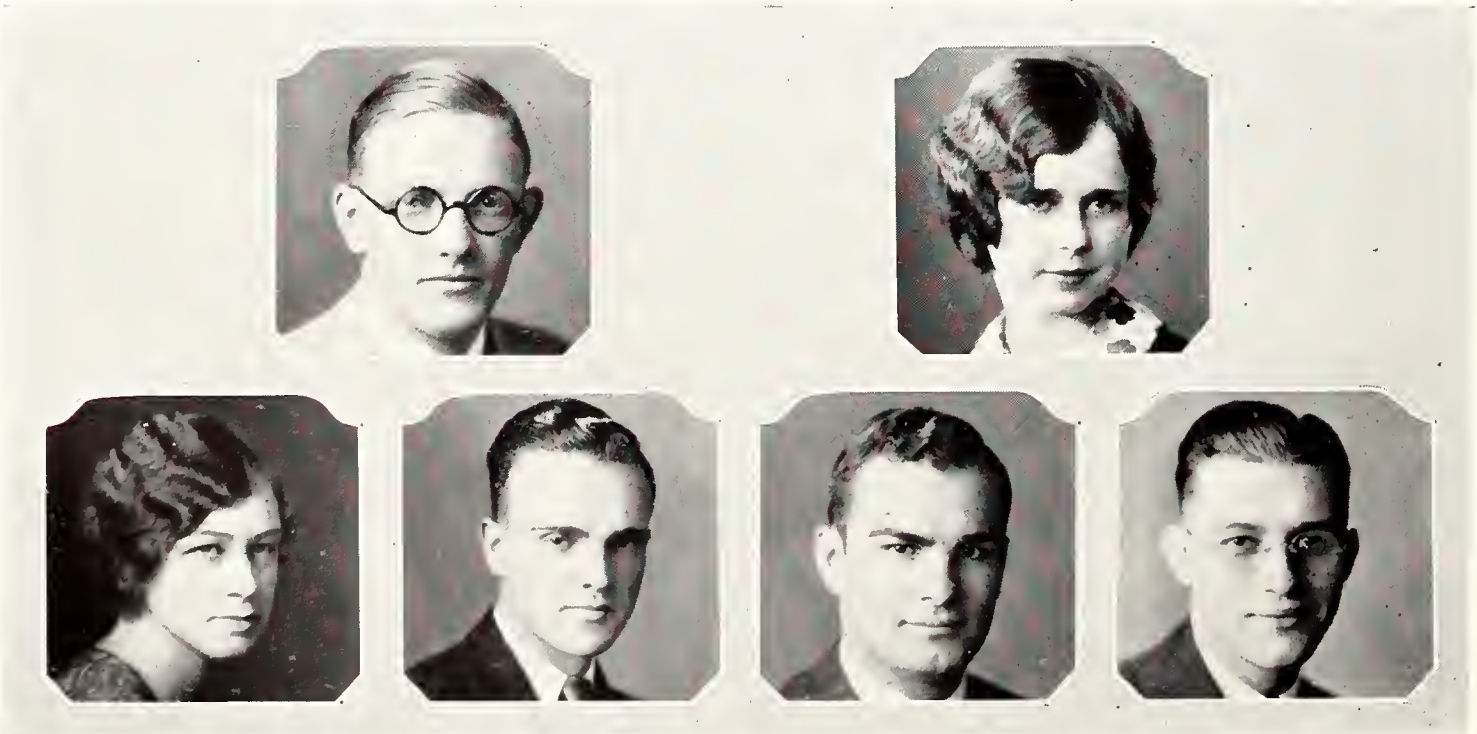

PAULSON

TRUE
PALENSKE

COFFMAN

ROGERS

DROLLINGER

Junior Class Officers

ONE more year and we'll be history but now we're right here and very much in evidence. Judge by our prominence in the past and present. Is there anyone who hasn't heard of the class of '30?—A class with its quota of scholars, debaters, dramatists, writers, beauties, athletes, and what have you?

We admit that it took us a few days to get acclimated to our new environment when we first entered K. S. A. C. But we're an important part of it now.

Just for instance, consider our record in sports, one-half of the football lettermen are Juniors, more than one-half of the regular varsity baseball men are members of this class, and the Juniors make up one-third of the varsity basket ball squad. And while we're in the sport realm, we might say that the Juniors even have the honor of having the head cheerleader among their numbers. What more could be said?

With our past and present irreproachable we now look to the future and reflect upon what an uplifting influence we, as mighty Seniors next year, can have upon our under classmates. We are unselfishly glad to have been such an example to other Kansas Aggies and think with pleasure of the glory that will be reflected upon us from the pages of our past history when we launch forth into the world.

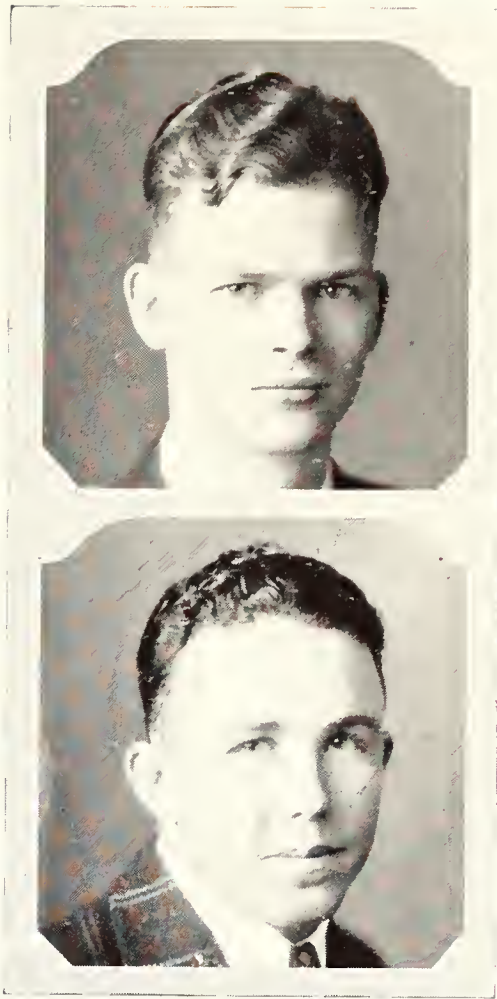

SOLON T. KIMBALL
MARION T. EVANS

OFFICERS

First Semester

SOLON KIMBALL.....*President*
MARGARET MCKINNEY.....*Vice-President*
MARGARET GREEP.....*Secretary*
CATHERINE HALSTEAD.....*Treasurer*
WARREN SCHAULIS.....*Historian*
KARL PFUETZE.....*Marshall*
.....*Junior-Senior Prom Manager*

Second Semester

M. T. EVANS
OPAL THUROW
MARGARET CANHAM
CHARLES BRAINARD
A. H. FREEMAN

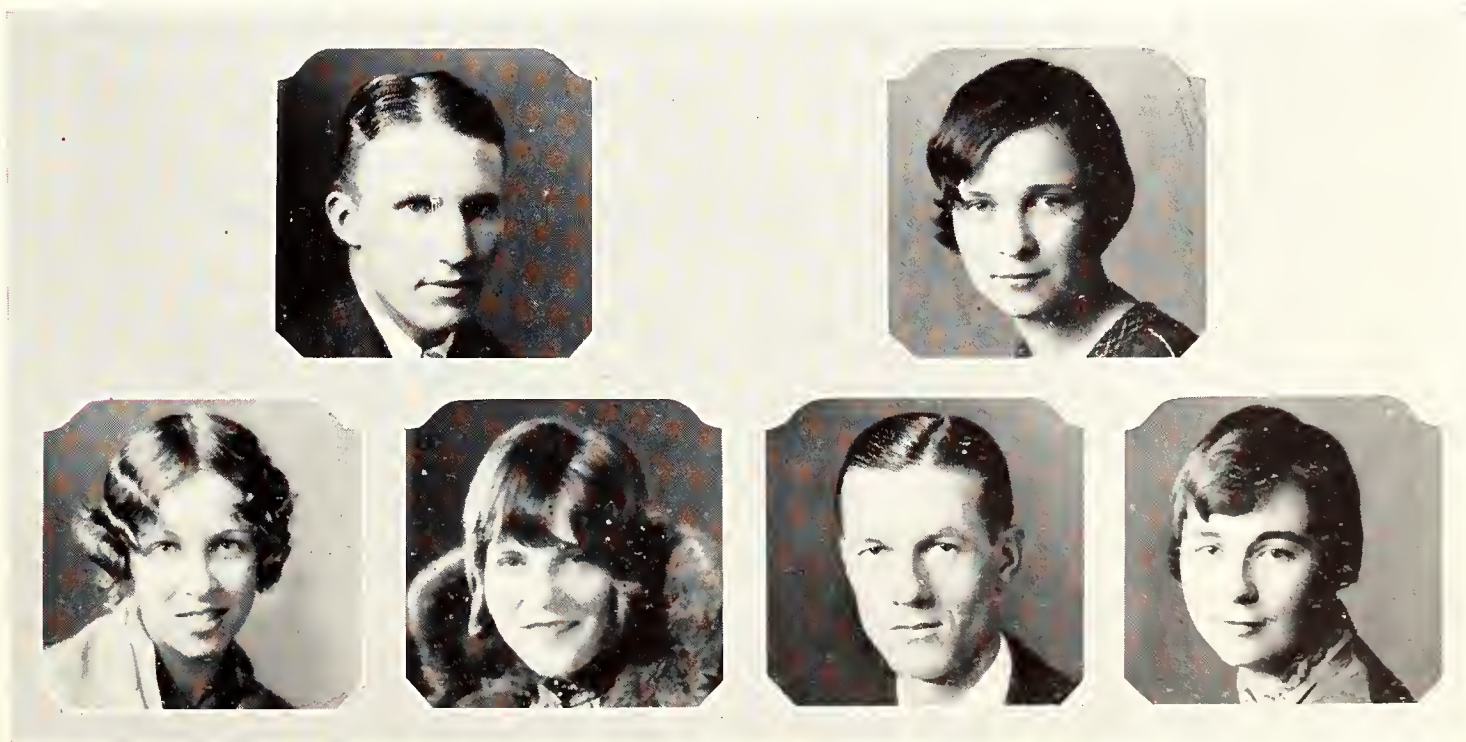

CANHAM

SCHAULIS
THUROW

BRAINARD
MCKINNEY

GREEP

Sophomore Class Officers



HAROLD WELLER
NORMA KOONS

THE history of the Class of 1931 is that of a poor struggling college student trying to get along in the world. But with the imposing forces we have encountered in our two years we are beginning to believe that the struggle is developing into a process of elimination. In our senior year we will no doubt become Darwinians in the strength of the belief "The Survival of the Fittest."

The increasing class work has developed a great social problem in our minds. We find that in order to attend necessary social functions we have little time left to devote to classes. We hope to have made sufficient sociological research in the next two years to properly form the solution to this social problem.

We will then be able to complete our history in 1931, leaving behind us a social reformation as our contribution to K. S. A. C.

OFFICERS

<i>First Semester</i>		<i>Second Semester</i>
HAROLD WELLER.....	<i>President</i>	NORMA KOONS
EUGENIA LEIGHTON.....	<i>Vice-President</i>	E. E. STOCKEBRAND
VIOLET HOLSTINE.....	<i>Secretary</i>	DOROTHY OBRECHT
DEAN CHAFFEE.....	<i>Treasurer</i>	H. E. TREKELL
MARY K. CHRONISTER.....	<i>Historian</i>	
H. L. FREY.....	<i>Marshal</i>	E. C. McCUNE
ELBERT SMITH.....	<i>Freshman-Sophomore Hop Manager</i>	

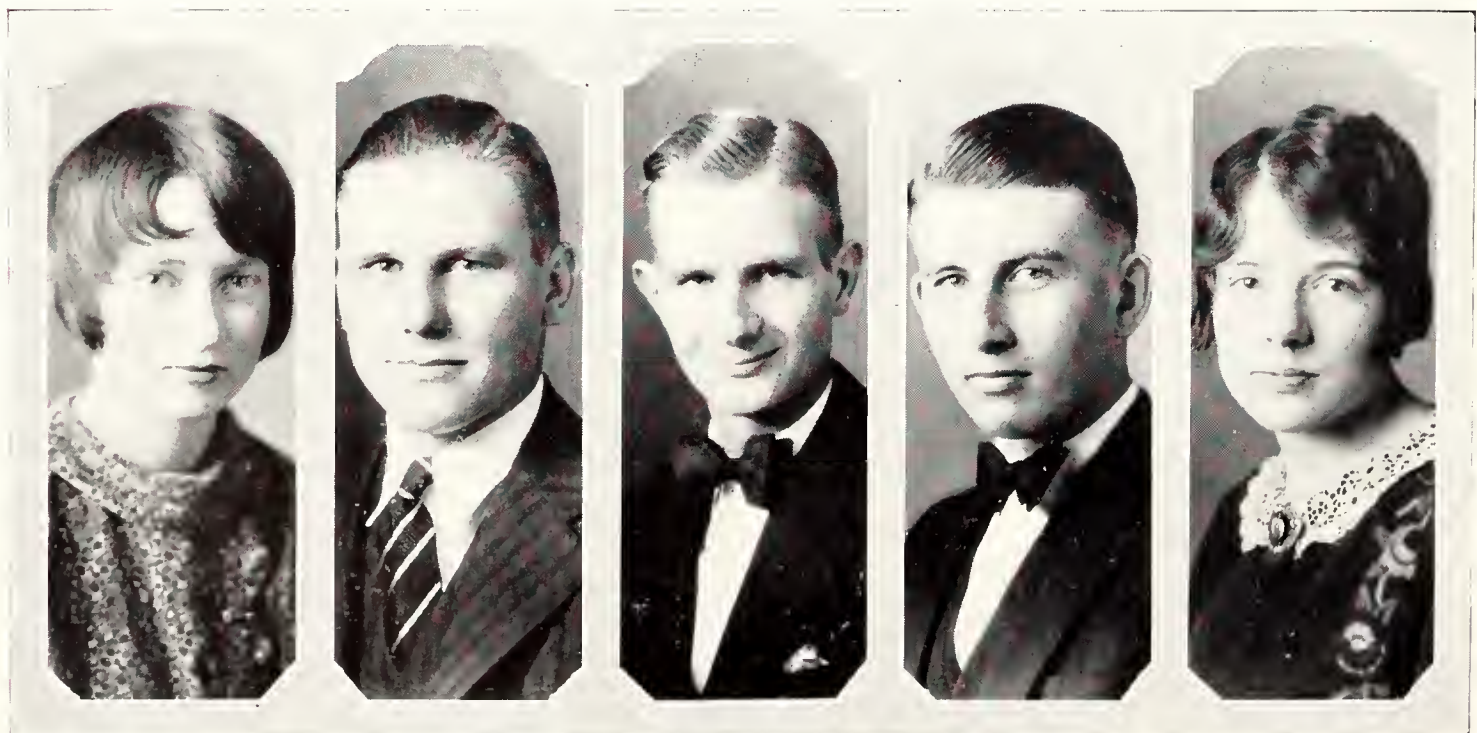

LEIGHTON

STOCKEBRAND

McCUNE

TREKELL

OBRECHT

Freshman Class Officers

IN THE fall of '28, in the month of September, a vast army of green creatures, large and small, began to swarm into Manhattan. When this throng was assembled, it was discovered to be the Freshman Class.

The Freshman class wanted to have a party, that would be original, different, and something which only Freshmen could attend. So on December 14, the Freshmen had their party, which was a dance held in the Community House. The dance proved a success both in pep and in a financial way.

For the first time in the history of the school the Freshman girls wore green caps to the K. U. football game October 20. This probably established a precedent.

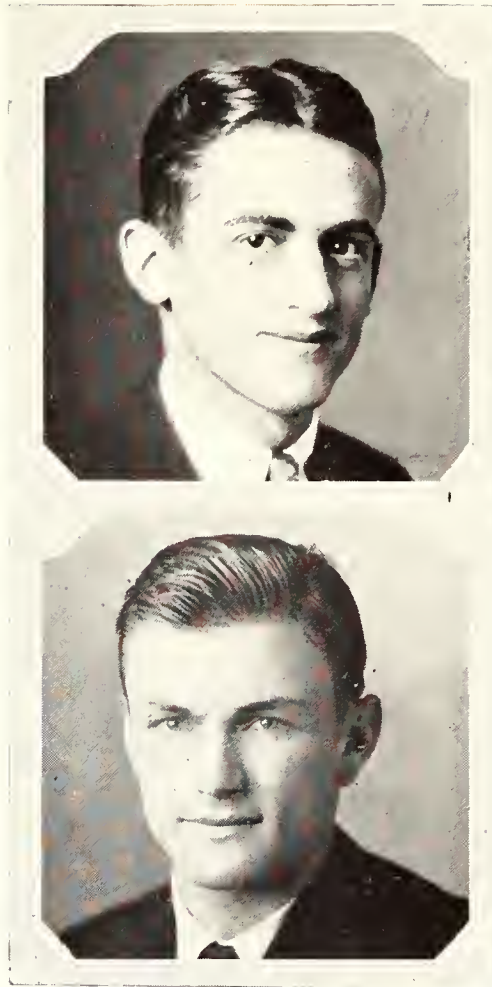

CHESTER GEORGE
PAUL FAIRBANK

OFFICER

First Semester

CHESTER GEORGE.....*President*
 PAULINE GUDGE.....*Vice-President*
 THELMA CARVER.....*Secretary*
 E. D. CHILCOTT.....*Treasurer*
 MARGARET COLVER.....*Historian*
 LLOYD BOLEY.....*Marshall*

Second Semester

PAUL FAIRBANK
 CHARLOTTE REMICK
 VERA BOWERSOX
 K. W. SLAUGHTER
 E. L. AUKER



COLVER
GUDGE

BOWERSOX
BOLEY

CARVER
AUKER

CHILCOTT
REMICK

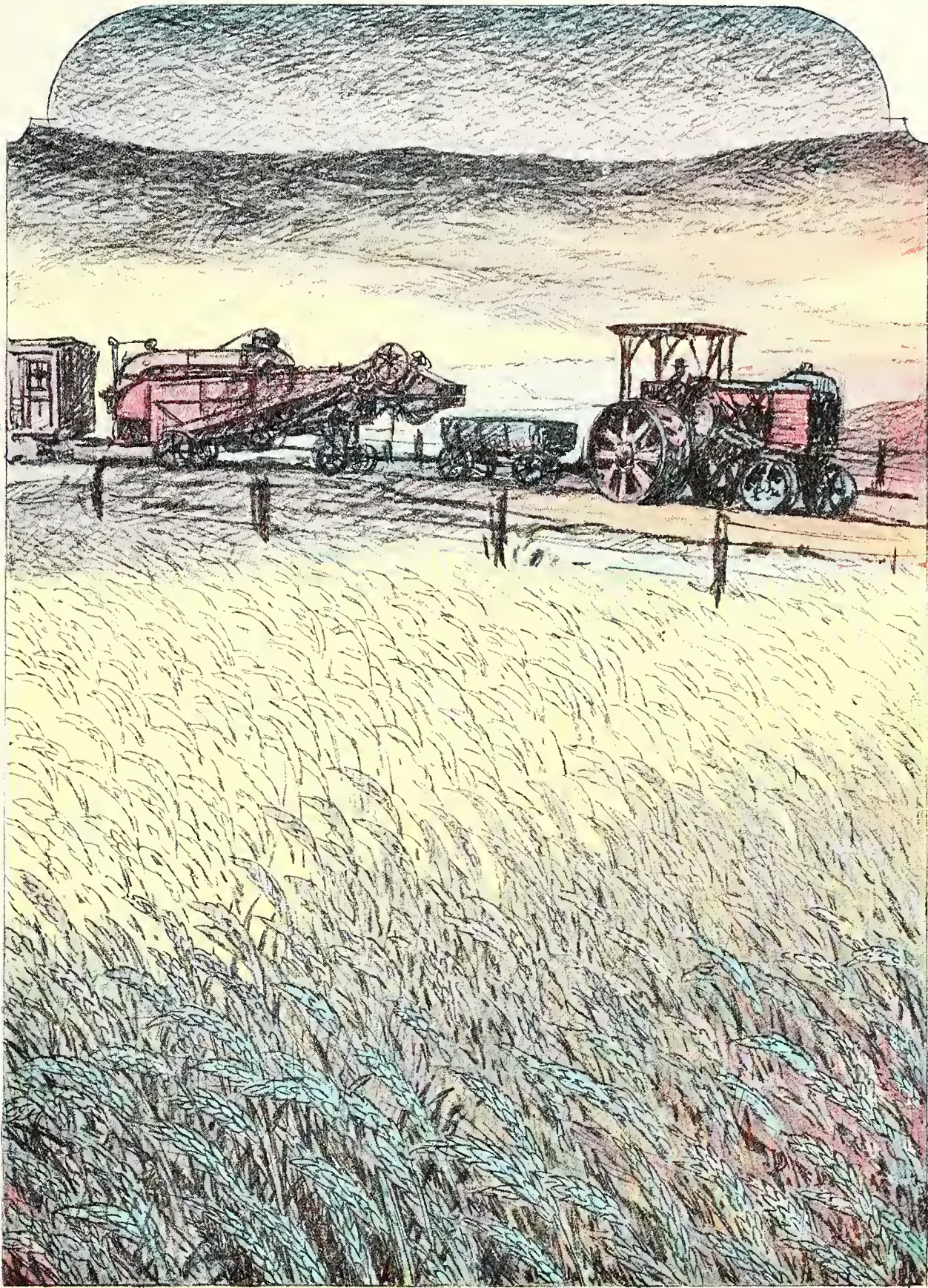

CLASSES

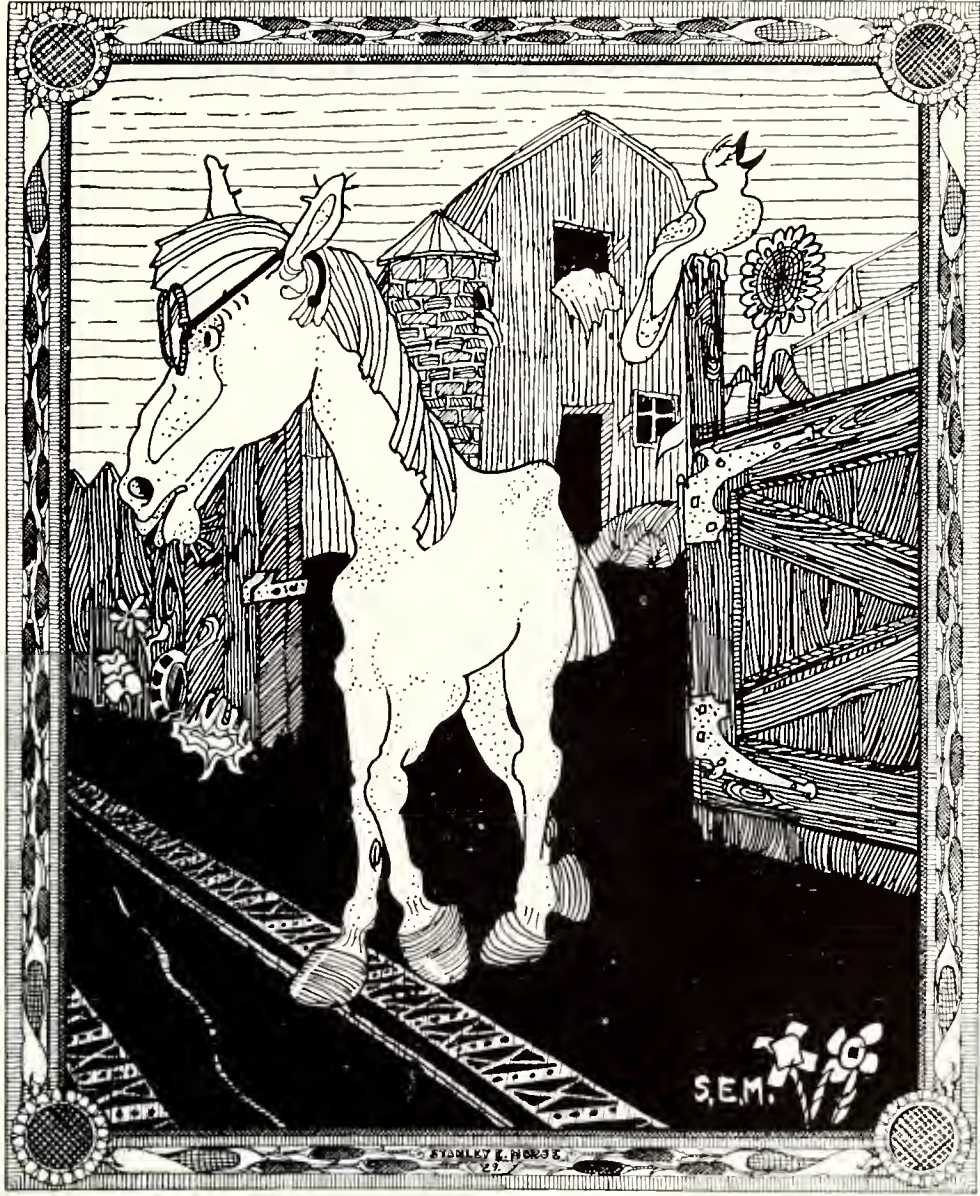

SENIORS



ABELL, HENRY CHAFFEE *Riley*
Agriculture
 Alpha Gamma Rho; Alpha Zeta; Grain Judging Team (4), Third at Chicago Int.; First in Student Grain Judging; Ag. Student.

ALSOP, MALCOLM L. *Wakefield*
General Science
 Y. M. C. A.

ANDERSON, INEZ PEARL *Richland*
General Science
 Franklin.

ANDERSON, JOE M. *Salina*
General Science
 Phi Sigma Kappa; Scabbard and Blade; Football (2, 3, 4); Class President (4); S. G. A. Council (4); K. Fraternity, Treasurer (3). Theodoric Council (3, 4); Caprain, R. O. T. C.; Business Manager, Royal Purple; Big Six-Southwest Game, Dallas.

ANKENMAN, EARL B. *Dellvale*
Electrical Engineering
 Sigma Tau; Webster; A. I. E. E.

ASIS, FRANCISCO ALBANO *Piddig, Ilocos Norte, P. I.*
Civil Engineering
 A. S. C. E.; Cosmopolitan Club.

BARGER, EDGAR L. *Topeka*
Agricultural Engineering
 Sigma Tau; Steel Ring; Webster; A. S. A. E.; Kansas State Engineer; Inter-Society Council; Glee Club (1, 2); Engr. Ex-Coun.

BARNER, THOMAS RALPH *Belle Plaine*
Civil Engineering
 Lambda Chi Alpha; Scabbard and Blade; Scarab; T. S. L.; Pax.

BARR, ROBERT ANDERSON *Manhattan*
Commerce
 Alpha Kappa Psi.

BARRE, JOHANNA H. *Tampa*
Home Economics (Smith Hughes)
 L. S. A. Treasurer (4), Regional Secretary (4); Home Economics Association.

BANE, AGNES *Manhattan*
Home Economics
 Alpha Xi Delta; Mortar Board; Prix, Secretary-Treasurer; Hockey (1, 2, 3, 4), Varsity (1, 2), Manager (2); Track (1, 2); Kappa Beta, President (4); Purple Pepsters, President (3); W. A. A.; National A. C. A. C. W. Convention (3); Y. W. C. A., Big Sister Ch. (2, 3)

BEATY, ETNAH *Lakin*
Home Economics
 Phi Omega Pi; Enchiladas; Y. W. C. A.

BELLAMY, SCOTT ROE *Meade*

Animal Husbandry

Phi Lambda Theta; Block and Bridle; Meat Judging Team; Ag Association.

BENEDICK, LOTTIE N. *Manhattan*

Home Economics (Smith-Hughes)

Kappa Delta; Tempe State Teachers College, Tempe, Arizona; Kalakagathia, at T. S. T. C.; Kappa Phi; W. A. A.; Y. W. C. A.; Home Economics Association; Big Sister, Captain (4).

BERGSMAN, SILAS S. *Lucas*

Agricultural Administration

Sigma Phi Sigma; Block and Bridle; Ag. Association; Ag. Ec. Club; Sr. Stock Judging Team.

BLACKLEDGE, JAMES L. *Sheridan, Wyoming*

Agriculture

Delta Tau Delta; Scarab; Fr. Comm. V. P.; Glee Club (2, 3); Go-To-College Team (3); Honor Roll (1, 2, 3); Y. M. C. A. Board (4); R. O. T. C. Major.

BLAKSLEE, MARY ELIZABETH *Manhattan*

General Science

Kappa Delta; Y. W. C. A.; Aggie-Pop (3); Frivol (1).

BLASDEL, HOBART PATTISON *Sylvia*

Agriculture-Agronomy

Phi Lambda Theta; Alpha Zeta, Treasurer (4) Phi Kappa Phi; Klod and Kernel, President (4), Ag. Fair Staff (3), Manager (4); Ag. Student Staff (3), Editor (4); Grain Judging Team (4); Sophomore Honors; Ag. Association.

BONAR, ROY ELMER *Washington*

Agricultural Administration

Phi Lambda Theta; Phi Delta Kappa; Ag. Ec. Club; Ag. Association; Ag. Student.

BOYD, KENNETH ARTHUR *Irving*

General Science

Sigma Phi Epsilon; Freshman Football; Varsity Football (2, 3, 4); Baseball (3); Freshman Commission; Y. M. C. A. Cabinet; Aggie Orpheum Manager; Tobasco.

BRANNAN, ROBERT FENTON *Meade*

Agriculture

Alpha Gamma Rho; Pax; Scarab; Agricultural Association; Honor Roll (3); Ag Student (4); Poultry Judging Team, Alternate (3).

BRANT, JACOB H. *Friedens, Pennsylvania*

General Science

BRENNAN, ALFRED MERLE *Parsons*

Electrical Engineering

Phi Lambda Theta; A. I. E. E.; Glee Club (3, 4); Hamiltons Secretary (4); Y. M. C. A. Cabinet (4); "Mikado" (3); Choru, (3, 4) Parsons Junior College (1, 2).

BRENNAN, THOMAS R. *Bonner Springs*

Electrical Engineering

Pi Kappa Alpha; Sigma Tau; A. I. E. E.; Newman Club, Lieutenant, R. O. T. C.

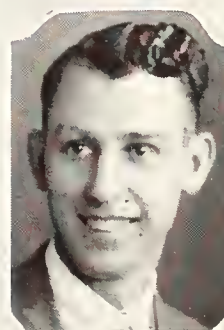
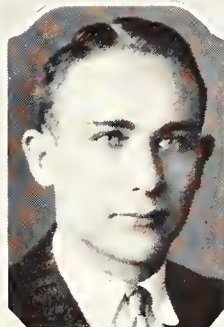
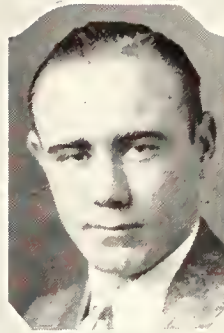



BRENNER, MIRIAM ELIZABETH *Waterville*
Home Economics

Ionian; Kappa Phi; Y. W. C. A.; Home Economics Club.

BREWER, HELEN VIRGINIA *Peabody*
Home Economics

Delta Zeta; Omicron Nu; Basketball (1, 2); Enchiladas.

BROADY, ARTHUR WESTNIDGE *Plains*
Electrical Engineering

A. I. E. E.; Debate (1, 2); Y. M. C. A.; S. P. A. C.; W. H. A.; Spanish Club.

BROWN, ALMA E. *Kansas City, Kansas*
Physical Education

Purple Pepster, Secretary-Treasurer (2); K Fraternity; Newman Club; Y. W. C. A.; Kansas State 4-H Club; W. A. A.; May Fete (2); Hockey Manager (2), Varsity (2); Tennis Manager (3); Aggie Pop (1); Volley Ball Varsity (2); Basket Ball (3); Baseball (3); Archery (2); Track and Field (3); Red Cap; Life Saving.

BROWN, BEATRICE *Manhattan*
General Science

Kappa Kappa Gamma; Enchiladas.

BRUBAKER, LEONARD H. *Manhattan*
Electrical Engineering

Sigma Phi Epsilon; Athenian; Y. M. C. A. Cabinet; Lambda Tau Kappa, A. I. E. E.

BRYAN, DORIS ISABEL *Greensburg*
Home Economics

BURSON, DARYL DURLAND *Manhattan*
Home Economics

Hockey (1, 2, 3); Swimming (1, 2, 3); Varsity (2, 3); Track (1, 2, 3); Volley Ball (2, 3); Basket Ball (2, 3); Archery (3); Varsity (3); Ionian; W. A. A.; Purple Pepster; K Fraternity; Frivol (3, 4); Life Saving Corps.

BURSON, JENNIE MAURINE *Manhattan*
Physical Education

Phi Omega Pi; W. A. A.; K Fraternity, Secretary (4); Purple Pepster; Rifle Team; Cosmopolitan Club V. P. 4, Secretary (3); Ionian; Freshman Women's Panhellenic; Y. W. C. A.; W. A. A. Council (2, 4); Purple Pepster V. P. (4); Hockey (1, 4); Swimming (2, 4); Varsity (2); Life Saving; Archery Varsity (2); Track (1, 2); Volley Ball (1, 4); Baseball (1).

BURTON, LESTER *Topeka*
Electrical Engineering

A. I. E. E.; Manhattan Theatre (3, 4).

BUSHONG, VIVIAN HALL *Clinton, Missouri*
Home Economics

Kappa Delta; Freshman Commission; Y. W. C. A.; Kappa Phi Home Economics Association.

BUTLER, CLAIR L. *Glasco*
Veterinary Medicine

Alpha Gamma Rho; Junior American Veterinary Medical Association V. P. (4).

BUZARD, OMAR LEWIS *Kansas City, Missouri*
Horticulture
 Horticultural Club; Agricultural Association; Apple Judging Team.

CALLAHAN, FRANK H. *Abilene*
Veterinary Medicine
 Phi Kappa; Student Council (2), President (3); T. S. L.; Pax; Scarab; Pi Epsilon Pi; Tobasco; Class Marshall (1); Newman Club Vice-President (2); Junior American Veterinary Medical Association; Panhellenic Council (1); Y.M.C.A.; Chairman Committee on Distribution of Varsity Activity Fund; Midwest Student Conference Delegate, Urbana, Illinois.

CAMERON, DONALD *El Dorado*
Electrical Engineering
 Alpha Sigma Psi; A. I. E. E.; Y. M. C. A.

CARNEY, NANCY GENEVIEVE *Manhattan*
General Science
 Pi Beta Phi; Phi Alpha Mu; Phi Kappa Phi.

CASPAR, GEORGE J. JR. *Alida*
Agronomy
 Phi Kappa; Alpha Zeta; Klod and Kernel; Grain Judging Team (4); Newman Club, Tobasco; Agricultural Association.

CHAMPAGNE, EVERETT GARTH *Oketo*
Landscape Gardening
 Phi Sigma Kappa; Scarab; Pax; Horticultural Club; Tobasco; S. G. A. (1); Junior-Senior Prom Manager; Senior Panhellenic Council (3, 4), Secretary-Treasurer (4); Agricultural Association.

CHANDLEY, JOHN S. *Kansas City, Kansas*
Industrial Journalism
 Kappa Sigma; Sigma Delta Chi, Secretary (3, 4); Royal Purple Staff (4); Collegian Assistant Editor (4), Editor (4).

CHANNON, CARL S. *Ottawa*
Agriculture
 Webster; Block and Bridle; Y. M. C. A.; Agricultural Association; Collegiate 4H Club.

CHARLES, TUDOR JOHN *Republic*
Agriculture
 Delta Tau Delta; Devotional Leader (4); S. G. A. President; Honor Roll (3, 4); Beauvais; Winner of Capper Scholarship Plaque (3).

CHRISMAN, CHARLES FRANK *Hutchinson*
Commerce
 Alpha Kappa Psi.

COATS, ARLIE L. *Altoona*
Electrical Engineering
 Beta Pi Epsilon; Scabbard and Blade; Mortar and Ball; A. I. E. E. Treasurer; R. O. T. C. Lieutenant.

COLBY, PAUL SOUTHWORTH *Denver, Colorado*
Electrical Engineering
 A. I. E. E. (3, 4), Secretary (3).

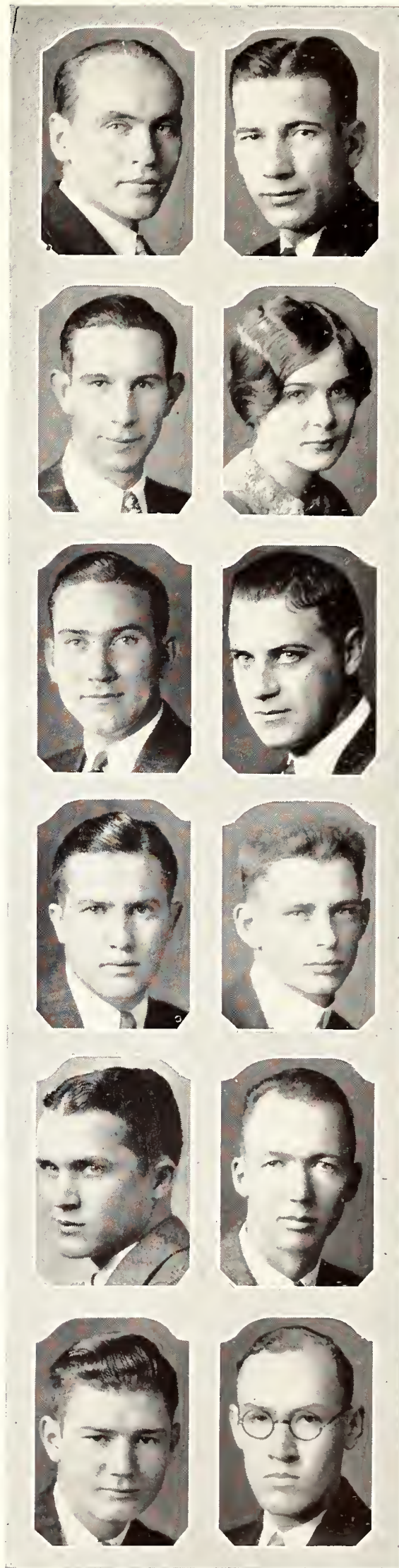



COLEMAN, ERMA MILDRED *Mayetta*
Home Economics
 Alpha Theta Chi; Kappa Phi; Eurodelphian; Y. W. C. A.; Home Economics Association.

COLEMAN, JOHN ROBERT *Wichita*
Chemical Engineering
 Phi Kappa; Sigma Tau; Scarab; Newman Club, President (3); Pi Epsilon Pi; Kansas State Engineer, Treasurer (3); Engineering Association, Treasurer (4); Tobasco; Panhellenic Representative (1, 2, 3); Boxing (2).

COOLEY, PAUL A. *Neodesha*
Architectural Engineering
 Gargoyle Club; Advanced R. O. T. C.

COOK, BESSIE *Bucklin*
Home Economics
 Alpha Beta; Home Economics Association; Inter-Society Council.

CONGER, CLIFFORD VERNON *Ionida*
Veterinary Medicine
 Alpha Gamma Rho; Baseball; Junior American Veterinary Medical Association.

CORRELL, RUTH *Manhattan*
Physical Education
 Alpha Delta Pi; Prix; Hockey (3, 4), Varsity (3, 4); Swimming (4); Y. W. C. A.; Enchiladas; Purple Pepster; W. A. A., Council (4); Frivol (3, 4); World Forum.

CORTELYOU, HELEN *Manhattan*
General Science
 Kappa Kappa Gamma; Phi Alpha Mu; Mortar Board, President; Prix (3); Phi Kappa Phi; W. A. A.; Class Historian (2); Y. W. C. A., Cabinet, (2, 3, 4); Y. W. C. A.; Octette (1); Glee Club (1, 4); Lambda Tau Kappa; Sophomore Honors; Freshman Scholarship Prize; "Romance"; "Just Suppose".

COVER, EARL JEWELL *Perry*
Electrical Engineering
 Hamilton; A. I. E. E.

CRAWFORD, EDWARD *Stafford*
Agricultural Economics
 Sigma Nu; Scarab; Senior Stock Judging Team; Tobasco; Block and Bridle; Agricultural Economics Club; Agricultural Association.

CRUIFFIELD, W. GARNET *Geneseo*
Home Economics

CRISWELL, WILLIAM LESLIE *Hysbam, Montana*
Electrical Engineering
 Beta Pi Epsilon; A. I. E. E.; Engineer Open House, Chairman (4).

CROSSEN, WALTER McCONNELL *Turner*
Agriculture—Horticulture
 Alpha Rho Chi; Scabbard and Blade; Tobasco; Horticultural Club.

CUNNINGHAM, LOUISE J. *Manhattan*
Home Economics
Newman Club; Home Economics Club.

CURTIS, NORMAN *Toronto*
Agriculture

CURTIS, CHARLES RAYMOND *St. John*
Agricultural Administration
Farm House; Agricultural Economics Club; Agricultural Association.

DAILEY, EDMOND R. *Garden City*
General Science
Webster; Y. M. C. A.

DAUGHERTY, GRACE ANNETTA *Republic*
Home Economics
Y. W. C. A.; Home Economics Club; Kappa Phi.

DAVIDSON, INA WILLAMETTA *Manhattan*
Home Economics
Alpha Xi Delta; Eurodelphian; Kappa Phi; Home Economics Association; Y. W. C. A.; Freshman Commission.

DAVIES, LOYAL HENDRICKSON *Manhattan*
Civil Engineering
Lambda Chi Alpha; Sigma Tau; Scarab; Steel Ring; Varsity Boxing (2); Kansas State Engineer, Editor; A. S. C. E.; R. O. T. C. Captain.

DAVIES, RUTH *Delpbos*
Physical Education
W. A. A.; "K" Fraternity; Kansas State 4-H Club; Y. W. C. A., Big Sister Captain (2); W. A. A. Council (4); Swimming Manager (4); Varsity (1, 2, 3, 4), Captain (3); Hockey (1, 2, 3, 4); Track (2, 3); May Fete (2); Aggie Pop (4); Volley Ball (2); Baseball (3); Frivol (2, 3).

DAWLEY, HOPE *Manhattan*
Physical Education
Hockey (4); Volley Ball (3, 4); Swimming (1, 3, 4), Varsity (3, 4); W. A. A. Council; Y. W. C. A.; Baseball (2, 3); Tennis (1, 3); Track (3); Frivol (4).

DEAL, FLORA *Great Bend*
Home Economics
Kappa Delta; Omicron Nu; Treasurer (4); Meat Judging Team (4); Y. W. C. A.

DEAL, HOMER THOMAS *Hoisington*
Civil Engineering
Sigma Tau; A. S. C. E.; Kansas State Engineer.

DECAMP, DANIEL *Manhattan*
Veterinary Medicine
Junior American Veterinary Medical Association; Adv. R. O. T. C.



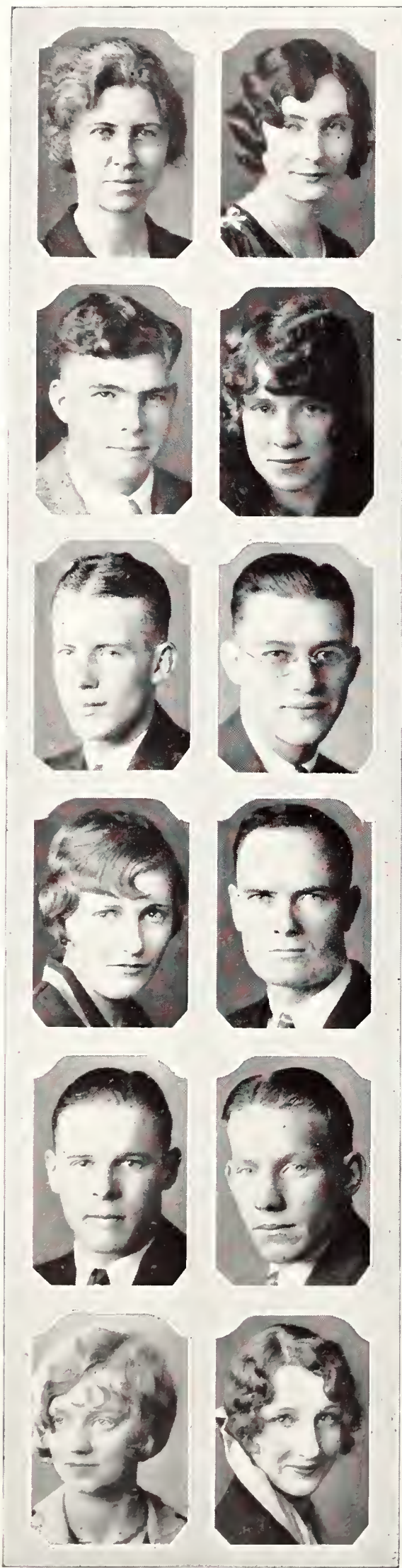

DENNETT, LINNEA *Lindsborg*
Foods and Nutrition
 Phi Kappa Phi; Omicron Nu.

DIZMANG, VIANNA RUTH *Manhattan*
Home Economics
 Theta Epsilon; Browning; Y. W. C. A.

DOWNIE, EMERSON GEORGE *Hutchinson*
Electrical Engineering
 Sigma Tau; Phi Kappa Phi; A. I. E. E.; R. O. T. C. Major.

DOUGHERTY, OPAL *Manhattan*
Home Economics
 W. A. A.; Y. W. C. A.; Home Economics Association; Treasurer (4); Home Economics Club

DRING, ARTHUR E. *Pawnee Rock*
Civil Engineering
 Phi Sigma Kappa; Phi Kappa Phi; Sigma Tau; Scabbard and Blade; Mortar and Ball; A. S. C. E., President (4); Engineering Association Secretary; R. O. T. C. Lieutenant Colonel; Historian, Sigma Tau (4); President Mortar and Ball (3).

DROLLINGER, G. E. *Wichita*
Mechanical Engineering
 Kappa Sigma; Scabbard and Blade; Mortar and Ball; Class Secretary (4); Senior Panhellenic; Scarab; A. S. M. E.; Mortar and Ball National Secretary.

DUBBS, REBECCA *Ransom*
General Science
 Phi Alpha Mu; W. A. A.; Kappa Beta; Eurodelphian.

DRAKE, RAYMOND RODNEY *Nekoma*
Agricultural Engineering
 Lambda Chi Alpha; A. S. A. E.

DUNLAP, NORTON T. *Berryton*
Electrical Engineering
 Phi Kappa Tau; Mortar and Ball; A. I. E. E.; Major R. O. T. C.

DURLAND, GLENN A. *Irving*
Commerce
 Baseball (2, 3, 4); Band (1, 2, 3).

DUVALL, LILLYS MOLLY *Arkansas City, Kansas*
Home Economics
 Kappa Delta; Y. W. C. A. (1, 2); Ward Belmont (1, 2).

DWELLY, MEREDITH E. *Manhattan*
Industrial Journalism
 Prix; Purple Pepster, Secretary-Treasurer (4); Basketball (1, 2), Captain (3, 4); Hockey (2, 3, 4); Baseball (2, 3); Volleyball (4); Kappa Beta; W. A. A., Council (3, 4); Y. W. C. A., Big Sister Captain (2); Frivol (3, 4); Rifle Team; "K" Fraternity; X Team; Collegian Staff (4); Brown Bull Staff.

DWELLY, J. C. *Manhattan*
Commerce

EBY, MARTIN KELLER *Wellington*
Civil Engineering
Sigma Tau; A. S. C. E. Vice-President; Kansas State Engineer Staff.

EDDY, ROSAMOND *Havensville*
Home Economics

Parsons Junior College (1, 2); Home Economics Association;
Y. W. C. A.

EDWARDS, PHILIP J. *Atbol*
Electrical Engineering
Sigma Tau; A. I. E. E.; Lambda Tau Kappa; Kansas State Engineer.

ELLIFRIT, EDWARD V. *Kansas City, Kansas*
Electrical Engineering
Alpha Tau Omega; A. I. E. E.

ELLING, HELLEN R. *Lawton, Oklahoma*
Physical Education
Alpha Theta Chi; Basket Ball (2); Baseball (2); Track (2); Volley
Ball (3, 4); Hockey (3, 4), Varsity (4); W. A. A.; Kansas State
4-H Club.

ELLIOTT, IRENE *Topeka*
General Science
Theta Epsilon; Freshman Commission; Baptist Student Council (4).

FAIRBANK, ELIZABETH *Topeka*
Home Economics
Volley Ball (3); Hockey (2, 3); Baseball (2, 3); Basket Ball (3);
Swimming (1, 2, 3); W. A. A.; Y. W. C. A.; Home Economics
Association.

FAIRCHILD, VIRGIL MONROE *Wichita*
General Science
Track (3); Football (1).

FEAR, EVERETT E. *Clay Center*
Commerce
Phi Mu Alpha; Band; Y. M. C. A. Cabinet; Hamilton; Orchestra.

FLINNER, ARTHUR ORAN *Wichita*
Mechanical Engineering
Sigma Tau; Mortar and Ball; Y. M. C. A. Cabinet; Freshman
Commission; A. S. M. E. Secretary; Kansas State Engineer;
Franklin; Rifle Team (2, 3, 4), Captain (4).

FOCKELE, GLEN ROBERT *LeRoy*
Industrial Journalism
Pi Kappa Alpha; Tobasco, Beauvais; Band (1, 2); Orchestra (1);
Rural Press Team.

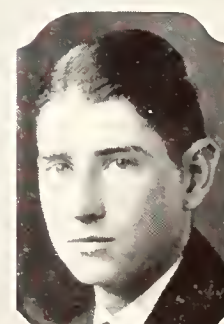
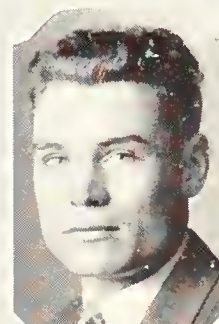
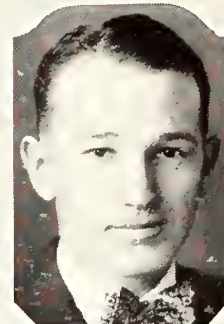



FRANKLIN, MAURICE B. *Topeka*
Electrical Engineering
 Beta Pi Epsilon; A. I. E. E.; Hamilton.

FRANK, RALPH WILSON *Manhattan*
Civil Engineering
 A. S. C. E.

FREEMAN, THEODORE RUSSELL *West Plains, Missouri*
Agriculture
 Honor Roll (1, 2, 3); Student Poultry Judging Contest (1); Baby Chick and Egg Show (2); Dairy Club, Secretary-Treasurer (2); Dairy Products Judging Team (3); College Band (1, 2); Ice Cream Scoring Contest (3).

FROST, RUTH ISABEL *Blue Rapids*
Physical Education
 Kappa Delta; Prix; Mortar Board; Hockey Varsity (1, 2, 3, 4); Volley Ball Varsity (3, 4); Baseball Varsity (3); Track and Field Varsity (3); W. A. A. Secretary (3); President (4); Purple Pepster.

FRY FRANCIS G. *Waldo*
Electrical Engineering
 Phi Beta Sigma; A. I. E. E.

FUNK, FLORENCE MABELLE *Iola*
Home Economics
 Eurodelphian; Kappa Phi (3); Y. W. C. A. (4); Home Economics Association (3, 4).

GANN, ELDRED LAMONTE *Burden*
General Science
 Lambda Chi Alpha; Basket Ball (2, 3, 4); Phi Delta Kappa; "K" Fraternity.

GARDNER, PERRY LESTER *Louisburg*
Civil Engineering
 Phi Sigma Kappa; Ottawa University (1, 2, 3); Football (2, 3); Basket Ball (2, 3); Freshman Baseball (4); A. S. C. E.

GATES, LESTER C. *Seward*
Electrical Engineering
 Beta Pi Epsilon; A. I. E. E.

GRIERSON, EUNICE *Medicine Lodge*
Home Economics
 Alpha Delta Pi; Enchiladas; Campus Chest.

GLICK, LOUISE CHARLOTTE *Garden City*
Home Economics
 Y. W. C. A.; Collegiate 4-H Club.

GOERING, CLARENCE J. *Moundridge*
Commerce
 Alpha Kappa Psi; Phi Mu Alpha; Pi Kappa Delta; Webster; Varsity Debate (1, 2, 3, 4); Glee Club (1, 2, 3); Secretary (2); Publicity Manager (3); College Chorus (1, 2, 3); Operas; Pinafore, Martha, and Mikado; Y. M. C. A. (1, 2, 3, 4); Freshman Committee; Y. M. C. A. Cabinet (4); Third in Intersociety Oratorical Contest.

GOSNEY, WILLIAM WADE *Goddard*
Agricultural Administration
Wrestling (2), Varsity (3).

GATHERS, ORVEL LEONARD *Miltonvale*
Civil Engineering
A. S. C. E.

GREENE, OGDEN WORLEY *Paradise*
Animal Husbandry
Phi Lambda Theta; Block and Bridle, President, Agricultural Student; Agricultural Association.

GREGORY, W. E. *Walnut*
Animal Husbandry
Acacia; Scarab; Freshman Men's Panhellenic; Treasurer (2); Block and Bridle; Agricultural Association; Y. M. C. A.; Pinafore.

GRIDER, MARY GERTRUDE *Rolla*
Home Economics
Alpha Theta Chi; Kansas State Teachers College, Emporia; Home Economics Association.

GRUBB, RODERIC *Kanopolis*
General Science
Lambda Chi Alpha; Senior Men's Panhellenic (2, 3); T. S. L.

GEIGER, CORA MAE *Salina*
General Science
Phi Alpha Mu; Theta Epsilon; Browning; President (4); Intersociety Debate (3, 4); Baptist Student Council (4).

GUISINGER, HARMAN EDWARD *Kansas City, Missouri*
Architecture
Lambda Chi Alpha; Gargoyle Club.

GUNSELMAN, FRED T. *Holton*
General Science

GUNSELMAN, IOLA M. *Holton*
Mathematics and History
Browning, Secretary (2), President (4); Cosmopolitan Club.

HAEGE, OLIVE G. *Manhattan*
Home Economics
Beta Phi Alpha; Ionian; Kappa Beta.

HALL, KENNETH D. *Wichita*
Electrical Engineering
Sigma Tau.

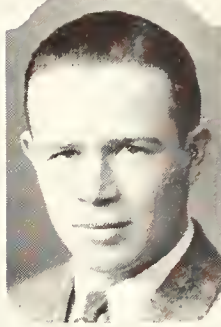
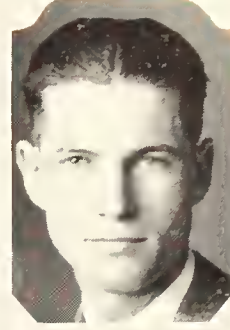
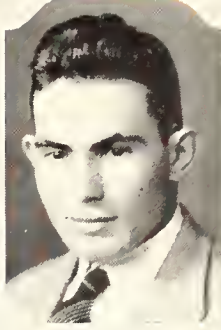



HALLETT, VELMA RUTH *Topeka*
Home Economics
 Zeta Tau Alpha; Eurodelphian; Home Economics Association;
 Washburn College (1, 2).

HAMMETT, CECIL EDGAR *Manhattan*
Electrical Engineering
 Alpha Beta; Oratorical Contest (2); Intersociety Debate (2);
 A. I. E. E.; Seminar Secretary (2, 3).

HARMISON, EUGENE FRANCIS *Great Bend*
Mechanical Engineering
 Beta Pi Epsilon; Mortar and Ball; Scabbard and Blade; Rifle
 Team (3, 4); Hamilton; A. S. M. E.; Advanced R. O. T. C.

HARTLEY, ZELLA ELIZABETH *Manhattan*
Physical Education
 Delta Zeta; Purple Pepster, Vice-President (3), President (4);
 Prix; Class Vice-President (3); "K" Fraternity, Secretary-Treasurer
 (3), Vice-President (4); Y. W. C. A.; W. A. A. Council; Archery
 Manager (3); Hockey Manager (4); W. A. A. State Convention
 Delegate (3); Aggie Pop (2, 4); May Fete (2); Hockey (1, 2, 3, 4),
 Captain (1), Varsity (4); Volley Ball (2, 3, 4), Varsity (2, 4),
 Captain (4); Swimming (2, 3), Red Cap, Blue Cap; Basket Ball
 (1, 2, 3, 4), Captain (2); Baseball (1, 2, 3, 4, Captain (1), Varsity
 (1, 2, 3); Campus Chest (1, 2); Rifle Team (4); Track (1, 2, 3)-
 Captain (3).

HARDMAN, WILLIAM FRED *Frankfort*
Electrical Engineering
 Phi Delta Theta; Phi Mu Alpha; College Band (1, 2); Orchestra
 (2); A. I. E. E.; Seminar President (3); Salon Orchestra (2).

HART, VIOLA GRACE *Topeka*
Home Economics
 Sigma Delta; Home Economics Association; Y. W. C. A.; Wash
 burn College (1, 2).

HARWOOD, ROCKBURN HARVEY *Farmington, New Mexico*
Architecture
 Steel Ring; Kansas State Engineer; Gargoyle Club.

HARWOOD, VIRGIL HIMES *Manhattan*
Civil Engineering
 A. S. C. E.

HAWKINS, VIRGINIA DEANE *Monte Vista, Colorado*
Commerce
 Y. W. C. A.; University of Denver.

HAWLEY, HELEN LEONE *Manhattan*
General Science
 W. A. A. (3); Volley Ball (3); Kappa Phi (1, 2, 3, 4), Vice-Presi-
 dent; Big Sister (3); Y. W. C. A.

HAYS, GARCEL KELLY *Manhattan*
Electrical Engineering
 Lambda Chi Alpha; Mortar and Ball; Webster; A. I. E. E.; Cap-
 tain R. O. T. C.; Intersociety Debate.

HAZLETT, LILLIAN LORRAINE *Whitewater*
General Science
 Delta Delta Delta; Enchiladas; Y. W. C. A.; Class Secretary (3),
 Vice-President (4).

HEINRICH, CARL

Durham
Agricultural Administration

Alpha Gamma Rho; Agricultural Association; Y. M. C. A. (2, 4); Kansas Chick and Egg Show (2); Agricultural Economics Club.

HEMKER, ARTHUR H.

Great Bend
Electrical Engineering

Beta Pi Epsilon; Sigma Tau; Steel Ring; Scarab; Phi Mu Alpha; Scabbard and Blade; Marshall (2), Treasurer (3); Band (1, 2, 3, 4); Glee Club (1, 2, 4); A. I. E. E. Marshall (4); Kansas State Engineer; Engineering Association, President; Advanced R. O. T. C.; Freshman Honors; "Martha" (2), "Pinaforte" (1); Engineering Council.

HEMPHILL, MARGARET LORRAINE

Chanute
Home Economics

Delta Delta Delta.

HENDERSON, EARL WILLIAM

Beloit
General Science

HERREN, WESLEY MCKINLEY

Manhattan
Electrical Engineering

A. I. E. E.; Band (1, 2); R. O. T. C.; Athenian.

HETER, T. MARION

Sterling
Architecture

Lambda Chi Alpha; Varsity Track (2, 3); Pi Epsilon Pi; Tobasco; Gargoyle Club; Art Editor Royal Purple (4).

HENLEY, GRACE VIRGINIA

Eureka
Home Economics

Chi Omega; Stephens College (1); Y. W. C. A.; W. A. A.; Home Economics Association; Frivol (2); Aggie Pop (2).

HEISE, HELEN CHARLOTTE

Topeka
General Science

Alpha Xi Delta; Phi Kappa Phi; Phi Alpha Mu; Y. W. C. A.; Phi Alpha Mu President (4).

HIGGINS, ARLIE WILLIAM

Manhattan
General Science

Phi Lambda Theta; Hamilton, Y. M. C. A. (2, 3); Lambda Tau Kappa; Captain R. O. T. C.

HILL, LAURENCE CHARLES

Emporia
Mechanical Engineering

Acacia; Phi Epsilon Phi; A. S. M. E.; Freshman Men's Panhellenic; Senior Men's Panhellenic.

HILL, WILLETTA J.

Belleville
General Science

Alpha Delta Pi; Pi Kappa Delta; Freshman Women's Panhellenic; (3); Senior Women's Panhellenic (4); "Romance" (3) "Is Zat So" (4); Kansas Wesleyan University (1, 2).

HINKLE, CLIFFORD N.

Lenora
Agricultural Engineering

Delta Sigma Phi; Wrestling (2, 3); Football (1, 2).





HOFMANN, THOMAS B. *Grove*
Electrical Engineering
 Pi Kappa Alpha; Mortar and Ball; Advanced R. O. T. C.; Vice-President; A. I. E. E.

HOLLADAY, IVA LUELLA *Dodge City*
Home Economics
 Kappa Phi; Browning; Y. W. C. A.; Home Economics Association; Kappa Phi Cabinet (4); Intersociety Debate (4).



HOLMBERG, STANLEY JOHN *Stillwater, Minnesota*
General Science
 Phi Sigma Kappa; Scabbard and Blade; Y. M. C. A., Vice-President (3); Hamilton; Lambda Tau Kappa; Intersociety Play; Intersociety Council (3, 4); Colonel R. O. T. C.; Military Ball Manager (4).

HOLMSTROM, VERNA *Randolph*
General Science
 Delta Zeta.

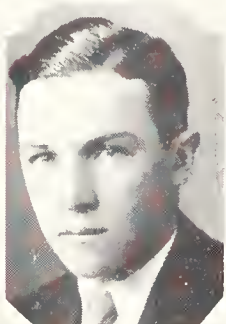
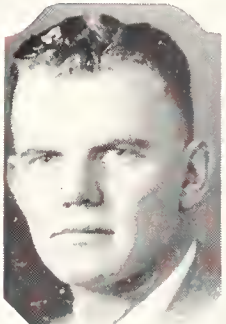

HOLT, W. MILTON *Augusta*
General Science
 Phi Lambda Theta; Phi Delta Kappa.

HOOP, JOHN ARWIN *Fowler*
Agricultural Engineering
 Alpha Tau Omega; Sigma Tau; Scarab; Senior Men's Panhellenic; Steel Ring; Kansas State Engineer; A. S. A. E.



HOTCHKISS, HAZEL JUANITA *Manhattan*
Commerce

HUDDLESTON, MILDRED *Fulton, Kentucky*
Physical Education
 Alpha Delta Pi; Orchesus; Hockey (1, 3, 4); Varsity (3); Basket Ball (2); Varsity, Swimming (2, 3), Varsity (2, 3); Baseball (1, 2, 3); Freshman Commission; Kappa Beta; Rifle Team, Captain (4); Purple Pepsters; Frivol (1, 3); Enchiladas, Aggie Pop (4); Aggie Orpheum (1, 2, 3); May Fete (1, 2); Life Saving Examiner; Volley Ball (3); "K" Fraternity, President; W. A. A.; W. A. A. Council; Y. W. C. A.



HUFF, FRED L. *Chapman*
Landscape Gardening
 Band (1, 2, 3, 4); Orchestra (1, 2, 3, 4); Salon Orchestra (2, 3, 4).

HUGHES, CHARLES HAROLD *Manhattan*
Commerce
 Phi Delta Theta; Pi Kappa Delta; Pax; Scabbard and Blade; Tobasco, Beauvais; Scarab; T. S. L.; Debate (1, 2, 3, 4); Sophomore Honors; Extempore Speaking (2); Missouri Valley Oratory (3); Lieutenant R. O. T. C.; "The Swan" (1); Debate Scholarship (2); Y. M. Board (3, 4); College Band (1); Parent's Day Committee (4); Freshman Honors.



HULLINGER, ELIZABETH R. *Garden City*
General Science
 Kappa Phi; Ionian; Inter-Society Debate; Garden City Junior College (1, 2); Y. W. C. A.

HULL, FLORENCE HAZEL *Downs*
Home Economics
 Alpha Theta Chi; Freshman Commission; Kappa Phi; Y. W. C. A.; Home Economics Association.

HURST, GLADE W. *Caldwell*
Electrical Engineering
Alpha Tau Omega.

HUTCHISON, DAVID PAUL *Council Bluffs, Iowa*
Electrical Engineering
Alpha Tau Omega; Sigma Tau; A. I. E. E.

IMMASCHE, FRANCIS WILLIAM *Saffordville*
Agricultural Administration
Sigma Alpha Epsilon; Alpha Zeta; Scarab; Pax; Class President (4); S. G. A.; Agricultural Association; Agricultural Economics Club; Democras Party; Block and Bridle (4); Debate Squad (4); Y. M. C. A. Cabinet; Manager Aggie Orpheum (4); Beauvais; Agricultural Barnwarmer Manager (3); Ag Fair Dance Manager (2, 3, 4); Ag Student (3); Varsity Activity Fee Committee (4); Senior Invitation Committee (4); Senior Stock Judging Team; Campus Chest Committee (4).

JENNINGS, EDITH WILMA *Little River*
Physical Education
Alpha Theta Chi; "K" Fraternity; W. A. A. Purple Pepster; Kappa Phi; Y. W. C. A.; Big Sister, Captain, (2); Swimming Manager (3); Swimming (2); Basketball (1, 2, 3, 4); Hockey (1, 2, 3, 4); Baseball (1, 2, 3, 4).

JOHNSON, ELSTON LESLIE *Randolph*
General Science
Glee Club; Athenian; Y. M. C. A.; Chorus.

JOHNSON, GEORGE A. *Manhattan*
Civil Engineering
Lambda Chi Alpha; Sigma Tau; Y. M. C. A.; A. S. C. E.; Baseball (1).

JOHNSON, DOROTHY ALICE *Lyons*
Home Economics
Mortar Board; Cosmopolitan Club, President, (4); Y. W. C. A.; Cabinet, (3, 4); Y. W. C. A. Inter-Racial, Chairman, (2, 3); Freshman Commission; Ionian; Aggie Pop; Theta Tau; Inter-Society Play (1); Inter-Society Oratorical Contest (2); President Van Zile Hall (4); Vespers.

JOHNSON, FRANCIS E. *Burlington*
Electrical Engineering
Athenian; Inter-Society Oratory (4); A. I. E. E.; Y. M. C. A.

JORDAN, G. CLAIR *Jewell City*
General Science
Sigma Phi Epsilon; Glee Club (3, 4); Manhattan Theater, "Romance"; Y. M. C. A.; "Mikado".

JOY, JUSTIN J. *Osborne*
Mechanical Engineering

KELLY, SAMUEL GREENBERRY *Seymour, Missouri*
Horticulture
Alpha Zeta; Scabbard and Blade; Horticultural Club (2, 3, 4); Apple Judging Team; Agricultural Association; Freshman Commission; Captain R. O. T. C., Alpha Gamma Phi; Gamma Sigma Delta; Phi Kappa Phi.

KENDALL, DOROTHY *Manhattan*
General Science
Pi Beta Phi; Ward-Belmont (1, 2).

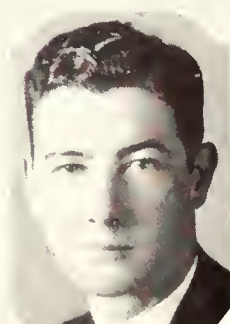
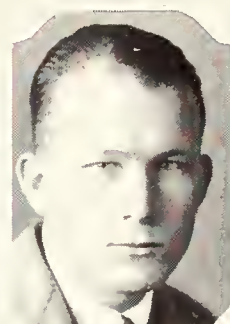



KIMBALL, HELEN

Manhattan

General Science

Alpha Xi Delta; Enchiladas; W. A. A. (2, 3, 4), Council (4); Baseball Manager (4), Class Team (1, 2, 3), Varsity (2, 3); Class Volley Ball Team (1, 2, 3, 4), Varsity (2, 4); Frivol (3, 4); Archery (1).

KIPP, AARON

Ellsworth

Electrical Engineering

Tennis (2, 3, 4); A. I. E. E.; Tobasco.

KIRKWOOD, VIVIAN ILIENE

Manhattan

General Science

Phi Alpha Mu, Secretary-Treasurer (4); Y. W. C. A.; W. A. A.; Freshman Honors; Sophomore Honors; Browning.

KIRTON, TERRELL WEAVER

Amber, Oklahoma

Dairy Husbandry

Alpha Gamma Rho; Alpha Zeta; Block and Bridle; Agricultural Association; Dairy Club; Dairy Cattle Team (3); Dairy Products Team (4); Junior Livestock Team (3); Ag Student (3, 4); Manager Aggie Dairy Show (3); Collegiate 4-H Club.

KNIGHT, MARGARET

Medicine Lodge

General Science

Alpha Xi Delta; Freshman Panhellenic Council (1).

KOEHLER, LEONARD WILLIAM

Kansas City, Missouri

Agriculture

Phi Kappa Phi; Apple Judging Team (3); Horticultural Club; Ag Student.

KOENIG, JOSEPHINE ELIZABETH

Kansas City, Missouri

Home Economics

Y. W. C. A.; Home Economics Association.

KROEKER, EDWIN H.

Hutchinson

Industrial Chemistry

Glee Club (3, 4); Y. M. C. A., Cabinet (4); Hamilton (1, 2, 3, 4); Y. M. C. A., Vice-President (4).

KUIKEN, WALTER FRED

Glen Elder

General Science

LARSON, EMIL E.

Agenda

Civil Engineering

A. S. C. E.

LASHBROOK, RALPH R.

Almena

Industrial Journalism

Lambda Chi Alpha; Class Secretary (3); Collegian Editor (3); Collegian Board; Royal Purple Editor (4); Sigma Delta Chi, President, (4); Pi Kappa Delta, Vice-President, (4); Senior Men's Panhellenic; Theodoric Council (3, 4); Debate (3, 4); Tobasco; Y. M. C. A.; Chairman "Go-to-College Teams" (3).

LATZKE, O. A.

Manhattan

Industrial Chemistry

Beta Pi Epsilon; Sigma Tau; Band (1, 2, 3, 4).

LEE, DONALD CUTLER

Harper

Electrical Engineering

Beta Pi Epsilon; Scabbard and Blade; Pi Epsilon Pi; Pax, Treasurer; Advanced R. O. T. C.; A. I. E. E.; Engineering Association; Engineer's Open House Committee.

LEMERT, MILDRED HAZEL

Cedar Vale

General Science

Kappa Delta; Y. W. C. A. Cabinet (3, 4); Y. W. C. A., Secretary (4); Eurodelphian (2, 3, 4); Inter-Society Council (3, 4), Treasurer, (4).

LEONARD, FLORENCE MARIE

Manhattan

General Science

Phi Omega Pi; Y. W. C. A.; Enchiladas.

LEONARD, VIRGIL HUDSON

Ricbland

General Science

Sigma Phi Sigma.

LEUTHAUSER, AGATHA M.

Beemer, Nebraska

Home Economics

Beta Phi Alpha.

LEVITT, UNA MINNETTE

Wilson

General Science

Delta Zeta; Purple Pepster; W. A. A.; Y. W. C. A.; Stephens College (1, 2).

LEWIS, RALPH OSCAR

Parsons

Agronomy

Farm House; Alpha Zeta; Basket Ball (3, 4); Intramural Cross Country (4); Tri-K, Secretary (4); Agricultural Association; Y. M. C. A.

LINDBERG, HAROLD CARL

Courtland

Electrical Engineering

Sigma Tau; A. I. E. E., President (4); Kansas State Engineering Association.

LORTSCHER, JOHN PAUL

Fairview

Agricultural Administration

Omega Tau Epsilon; Pax; Scarab; Agricultural Economics Club, Vice-President, (4).

LOVE, WILLIAM ROBERT

Brouson

Industrial Chemistry

Baseball (2); American Chemical Association; Y. M. C. A.

LUNBECK, RELAND E.

Manhattan

Industrial Journalism

Kappa Delta; Glee Club (1); Rifle Team (4); Volley Ball (4); W. A. A.

LUND, CURTIS JOE

La Sita

General Science

Phi Mu Alpha; Orchestra (2, 3, 4); Salon Orchestra (3, 4); Go-to-College Team (2); Glee Club (3); Freshman Commission; Y. M. C. A.





McBURNAY, ED C. *Newton*
Civil Engineering
 Sigma Alpha Epsilon; "K" Fraternity; Football (2).

McCASLIN, WAYNE *Osborne*
General Science
 Phi Kappa Tau; Tobasco; "K" Fraternity; Scarab; Pi Epsilon Pi, President, (4); Freshman Commission; Freshman Honors; Wrestling Team (2, 3).

McCLUNG, MABEL MAE *Manhattan*
Home Economics—Art

Beta Phi Alpha; Kappa Beta; Y. W. C. A.

McCLUNG, HUGH E. *Hayward, California*
Veterinary Medicine

Alpha Sigma Psi; Junior American Veterinary Medical Association; Hamilton; Y. M. C. A. Cabinet; Captain R. O. T. C.

McCORMICK, LENORE *Cedar Vale*
Industrial Journalism

Kappa Delta; Mortar Board; Theta Sigma Phi; Prix; Y. W. C. A., President, (4); Theta Sigma Phi, Secretary-Treasurer, (4); Collegian Board, Secretary, (4); Campus Chest Commission (4); Inter-Society Council (3, 4); Ionian; Cosmopolitan Club; Mortar Board, Vice-President, (4).

McCORMICK, ROBERT EARL *Oatville*
Flour-Mill Engineering

Sigma Tau; Steel Ring; Mortar and Ball; Kansas State Engineer Staff (3, 4); Milling Industry Association, President (3); Advanced R. O. T. C.

McCROSKEY, PAUL JOSEPH *Netawaka*
General Science

Phi Kappa Tau; Phi Mu Alpha; Phi Delta Kappa; Athenian; Glee Club (1, 2, 3); Chorus (1).

McGREGOR, JAMES DAN *Columbus*
Mechanical Engineering

Delta Sigma Phi; Tobasco; A. S. M. E.; Y. M. C. A.

McGUIRE, ESTHER BEATRICE *Manhattan*
Home Economics

Beta Phi Alpha; Phi Kappa Phi; Prix, President; Omicron Nu, Secretary (4); Mortar Board; S. G. A. (3, 4); Secretary (4); Kappa Beta; Ionian; Home Economics Association; Big Sister Captain (2).

McGUIRE, HAZEL ALBERTA *Manhattan*
Public School Music

Beta Phi Alpha; Kappa Beta; Ionian; Orchestra (3, 4); Glee Club; Y. W. C. A. Cabinet; Big Sister Captain (2).

McKIBBEN, AGNES VIVIAN *Manhattan*
Institutional Economics

Kappa Beta; Y. W. C. A.; Cosmopolitan Club.

McMORAN, WALTER GORDON *Coldwater*
General Science

MALL, THELMA *Manhattan*
Home Economics
Ionian; Kappa Phi; Y. W. C. A., Big Sister; Home Economics Association; Student Delegate to N. H. E. A. (3).

MARKLE, MARCELINE *Lyons*
Home Economics
Beta Phi Alpha; Varsity Archery Team (2); Senior Women's Panhellenic (3, 4); Kappa Beta.

MARSHALL, JAY CLAYTON *Manhattan*
Mechanical Engineering
Sigma Tau; Mortar and Ball; A. S. M. E., Vice-President.

MARTIN, DONALD *Fellsburg*
Agriculture
Agricultural Economics Club; Agricultural Association; Webster

MAYDEN, WALTER S. *Manhattan*
Mechanical Engineering
Scabbard and Blade; Rifle Team (1, 2, 3, 4), Captain (3).

MAY, MARY EDITH *Wichita*
Home Economics

MEHAFFEY, CHARLES HUBERT *Farmington*
Mechanical Engineering
Phi Lambda Theta; Mortar and Ball.

MERONEY, ALBERT HOUSTON *Garden City*
Industrial Journalism

MEYER, MARY A. *Mound City, Missouri*
General Science
Y. W. C. A.; Cosmopolitan Club; Ionian; Kappa Phi.

MILLER, RALPH LARUE *Norton*
Electrical Engineering
Alpha Tau Omega; Sigma Tau; Phi Kappa Phi; Swimming (4); A. I. E. E.

MILLER, SILAS MILBERN *Meade*
General Science
Scabbard and Blade; Treasurer (4); Captain R. O. T. C. (4).

MILLS, VERN D. *Manhattan*
Electrical Engineering
Kansas State Radio Club, President, (4); Secretary (3).

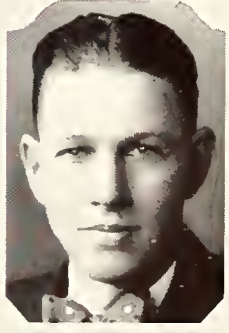
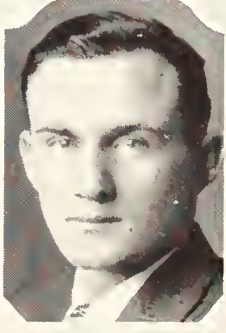
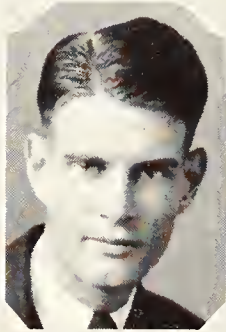
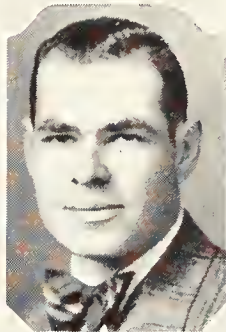



MILLS, GOVAN, JR.

Lake City

Commerce

Sigma Phi Epsilon; Intramural Wrestling (1).

MIRICK, MARJORIE BLANCHE

Halstead

Physical Education

Hockey (1, 2, 3, 4), Varsity (3); Volley Ball (3, 4); Swimming (2, 3, 4), Varsity (2); Track (2, 3, 4); Archery (2); Baseball (1, 2, 3, 4), Varsity (2); Basket Ball (1, 2, 3, 4); Rifle Team (4); Life Saving Examiner; W. A. A., Treasurer, (3); "K" Fraternity; Purple Pepster; Y. W. C. A.; Eurodelphian; Kappa Phi; W. A. A., Hike Manager, (4); May Fete (2).

MISHLER, LESTER MELVIN

Sabetha

Chemical Engineering

MOEHLMAN, JOHN H.

Manhattan

Electrical Engineering

A. I. E. E.; Y. M. C. A.; Webster.

MOEHLMAN, WILHELMINA LOUISE

Manhattan

General Science

Y. W. C. A.

MOHRI, RALPH WILLIAM

Manhattan

Veterinary Medicine

Phi Delta Theta; Scabbard and Blade; Scarab; Purple Masque; A. V. M. A.; Go-to-College Team (1, 2); "Captain Applejack"; "Affairs of Anatol"; "The Goose Hangs High"; "Sweet and Twenty"; Major Second Battallion, Fort Snelling (3); Individual Honors, Fort Snelling (3); Lieutenant R. O. T. C. (3).

MOLLETT, SHIRLEY CAROLINE

Manhattan

Industrial Journalism

Theta Sigma Phi; Baseball (3); Hockey (3); Collegian Board (3, 4); Freshman Honors; Sophomore Honors; Royal Purple Staff; Browning; Kappa Beta; Y. W. C. A.; W. A. A., Council (3); Sigma Delta Chi Scholarship Award (4); Chorus (1).

MOORE, REGINALD

Robinson

General Science

Webster.

MORSE, STANLEY

Manhattan

Architecture

Freshman Architecture Prize; Royal Purple Staff.

MORRIS, EULA FRANCES

Yates Center

Home Economics

Home Economics Association; Browning; Kappa Phi; Y. W. C. A.

MOTT, LAWRENCE ORVILLE

Spencer, Nebraska

Veterinary Medicine

Junior American Veterinary Medical Association.

MOUCK, FRED

Grove, Oklahoma

Mechanical Engineering

Sigma Phi Sigma.

MUNDHENKE, MERLE GLEN *Lewis*
Agricultural Economics
Farm House; Alpha Zeta; Dairy Judging Team; University of
Arizona (1, 2).

MYERS, RAYMOND SOPER *Manhattan*
Commerce
Phi Sigma Kappa; Alpha Kappa Psi; Pi Epsilon Pi, Secretary (3).

MYERS, BLANCHE LUCILLE *Americus*
Commerce
Alpha Theta Chi; Pi Kappa Delta; Volley Ball (1, 2); Baseball (2);
Big Sister; Inter-Collegiate Debate (1, 3, 4); Intramural Debate (3).

MYERS, ROBERT WILLIAM *Manhattan*
Commerce
Phi Sigma Kappa; Sigma Tau; Scabbard and Blade, Secretary;
Mortar and Ball; Alpha Kappa Psi.

NESTER, HOWARD MILTON *Scranton*
Agriculture
Athenian; Block and Bridle; Agricultural Association; Life Service
League, Treasurer; Y. M. C. A.; M. E. A. C.; Inter-Society De-
bate (2).

NEVIUS, FRED IRWIN *Paola*
Commerce
Phi Lambda Theta; Hamilton; Y. M. C. A.; Ottawa University (1).

NIEDERLANDER, KARL P. *Wichita*
Mechanical Engineering
A. S. M. E.

NUSS, ELSIE SONYA *Hoisington*
General Science
Pi Beta Phi; Y. W. C. A. Ag Queen; Intramural Tennis.

OLDS, CHARLES BELGROVE *Delphos*
Electrical Engineering
Lambda Chi Alpha; Phi Kappa Phi; Sigma Tau; Mortar and Ball.

OLIPHANT, VELMA LUELLA *Kinsley*
Home Economics

OMER, CHARLES ROBERT *Mankato*
Veterinary Medicine
Boxing Team (2); Junior Veterinary Medical Association.

OLMSTEAD, LOREN W. *Great Bend*
Civil Engineering
Alpha Rho Chi; Basket Ball (1); Track (1); Tobasco; Pax; T. S. L.;
Scarab; Gargoyle Club (1, 2); A. S. C. E. (3, 4); Band Drum
Major (3, 4).

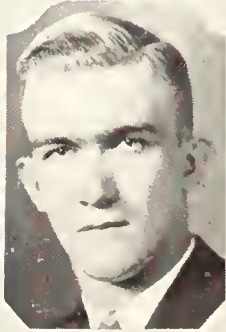
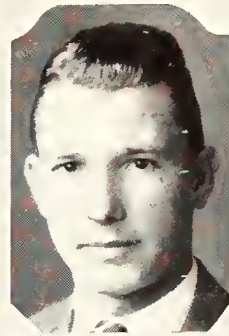
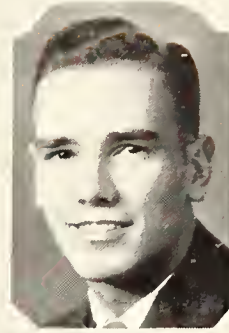
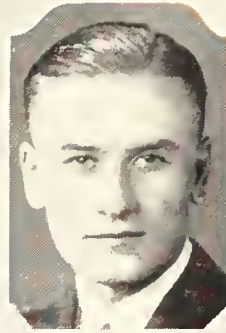

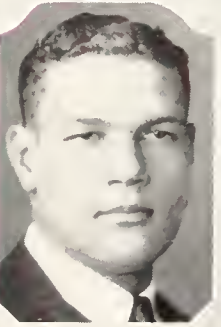
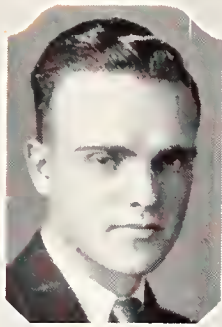

PADDLEFORD, MERTON E. *Randolph*
Electrical Engineering
 Phi Mu Alpha; Band (1, 2, 3, 4); Orchestra (2); A. I. E. E.

PALENSKE, VICTOR *Alma*
Civil Engineering
 Alpha Sigma Psi; Sigma Tau, President (4); Junior President; Scarab; Pi Epsilon Pi; Pax; A. S. C. E., Secretary (4); Steel Ring; Kansas State Engineer, Treasurer, (4); Engineering Association, Vice-President (4); Tobasco; Y. M. C. A.

PALMER, HOWARD BENTON *Aulne*
Civil Engineering
 A. S. C. E.; Athenian Literary Society.

PARROTT, EDYTHE LA VERNE *Manhattan*
Home Economics
 Kappa Phi, President; Y. W. C. A.; Home Economics Association.

PARSHALL, FRANK N. *Manhattan*
Commerce
 Alpha Kappa Psi.

PAULSEN, CARRIE *Stafford*
Home Economics
 Alpha Theta Chi; Eurodelphian; Kappa Phi; Home Economics Association, President (3); Y. W. C. A.

PAULSON, MABEL GRACE *Whitewater*
General Science
 Alpha Xi Delta; Phi Kappa Phi; Mortar Board, Treasurer; Phi Alpha Mu; Y. W. C. A., Treasurer, (4); Browning; Inter-Society Council, President, (4); Kappa Phi.

PAUSTIAN, LILLIAN SUSANNA *Manhattan*
General Science
 Ionian; Glee Club (3, 4); College Band (3, 4); "Mikado" (3); "Messiah" (4); Dakota Wesleyan University (1, 2).

PAUSTIAN, CLARA MARGARET *Manhattan*
General Science
 Ionian; College Band (3, 4); Orchestra (3); Central Wesleyan College (1); Dakota Wesleyan University (2).

PAYNTER, HELEN E. *Manhattan*
Home Economics
 Ionian; Kappa Phi; Y. W. C. A.; Home Economics Association.

PEARSON, MADISON BERTRAND *Manhattan*
Physical Education
 Phi Sigma Kappa; "K" Fraternity; Scabbard and Blade; Football (1, 2, 3, 4); Captain (4); Boxing (2).

PICKETT, CRAIG EVAN *Glen Elder*
Electrical Engineering
 Sigma Tau; A. I. E. E., Vice-President, (4); Kansas State Engineer.

POLHAMUS, W. H. *Parker*
Agriculture
 Lambda Chi Alpha; Block and Bridle Club; Agricultural Association.

PRICKETT, MARJORIE *Wamego*
General Science
 Phi Alpha Mu; Kappa Phi; Franklin; Y. W. C. A.

PUTNAM, DWIGHT KIMBALL *Salina*
Commerce
 Beta Theta Pi; Alpha Kappa Psi; Beauvais; Y. M. C. A.; Y. M. C. A., Cabinet, (3); Freshman Commission, Secretary.

RECTOR, KENNETH EDWARD *Scott City*
Civil Engineering
 Acacia; Band (1, 2, 3, 4); A. S. C. E.

REEDER, CHARLES E. *Troy*
Architectural Engineering
 Sigma Nu; Phi Mu Alpha, President, (4); Glee Club (1, 2, 3, 4), President (3); Men's Rifle Team (4).

REEL, JEANICE *Abilene*
Public School Music
 Mu Phi Epsilon; Orchestra (1, 2, 3, 4); Glee Club (1, 2); College String Quartet (3); Salon Orchestra (1, 2, 3, 4); "Pinafore" (1); Chorus (1).

REMICK, BENJAMIN LUCE *Manhattan*
Electrical Engineering
 Phi Delta Theta; Sigma Tau; Golf Team (2, 3, 4); A. I. E. E.; Y. M. C. A.; Freshman Commission.

REMSBERG, ROY L. *La Harpe*
Dairy Husbandry
 Farm House; Dairy Club, President, (2, 4); Dairy Judging; Agricultural Association; Manager Dairy Show (2); Agricultural Fair, Assistant Manager, (3); Secretary-Treasurer (4).

RICE, CARL CLARK *Manhattan*
Electrical Engineering

RICHARDS, MARGUERITE LEONA *Manhattan*
Home Economics
 Omicron Nu; W. A. A.; Purple Pepster (2, 3); Newman Club; Ionian; Y. W. C. A.

RICHWINE, HUGH KENNETH *Holcomb*
Agricultural Administration
 Sigma Phi Epsilon; Pax; Pi Epsilon Pi; Agricultural Economics Club.

ROEHRMAN, CHESTER MERLE *White City*
Agricultural Engineering
 Phi Lambda Theta.

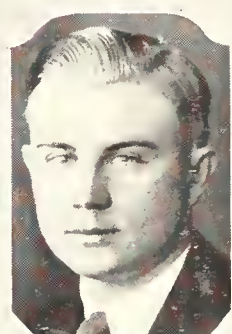
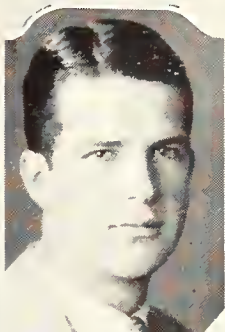
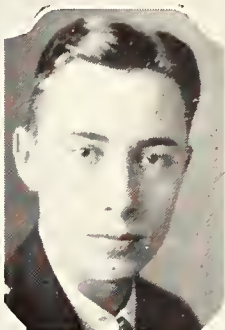



ROEHRMAN, FREDERICK EARL *White City*
Electrical Engineering
Phi Lambda Theta; A. I. E. E.; Hamilton.

ROGERS, OWEN GAYLE *Bronson*
Electrical Engineering
Men's Rifle Team (4); A. I. E. E.



ROGERS, LUCILE KATHRYN *Abilene*
Home Economics
Kappa Kappa Gamma; Omicron Nu, Sophomore Honors; Historian (4); Glee Club (2, 3); R. O. T. C. Honorary Major, (2).

ROGLER, IRENE JOSEPHINE *Matfield Green*
Home Economics
Alpha Theta Chi; Y. W. C. A., Vice-President (4); Big Sister Captain, (3); Kappa Phi, Secretary, (4); Home Economics Association.

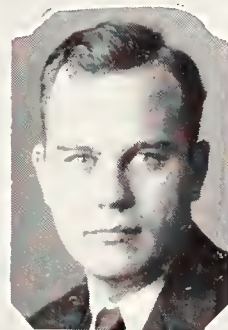

ROMER, HAZEL *Holly, Colorado*
General Science
Alpha Delta Pi; Enchiladas; Panhellenic (2, 3).

ROSS, MARSHALL BERRY *Manhattan*
General Science
Alpha Tau Omega; Scabbard and Blade; Freshman Panhellenic; Tobasco, President, (4); Pax; Y. M. C. A.; Fraternity Advisory Council; R. O. T. C., Captain.

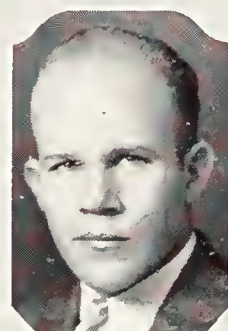

ROUSSIN, JOHN WESLEY *Brewster*
Agriculture
Lavern-Noyes Scholarship; Tri-K (3, 4).

RUSSELL, MARION LYNN *Garden City*
Agriculture
Farm House.

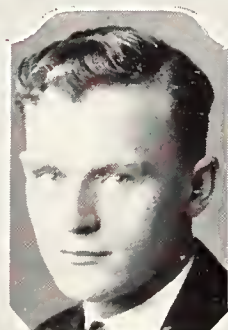

RUSSELL, LOIS *Manhattan*
Home Economics

RUSSELL, ELMER CHARLES *Manhattan*
Agricultural Economics
Phi Kappa Tau; Webster; Y. M. C. A.; Agricultural Economics Club; Freshman Commission; Agricultural Association.



RYON, ALTON *Galveston, Texas*
Electrical Engineering
Scabbard and Blade; Football (4); Advertising Manager Royal Purple (4); S. G. A.; Adjutant Third Battalion; A. I. E. E.; Glee Club; Choral Club; University of Texas (1, 2, 3).

SAMUEL, MARIA *Manhattan*
Music
Phi Omega Pi; Ionian, President, (4); Glee Club (1, 2, 3, 4); Enchiladas; Y. W. C. A.

SANDEEN, MARTHA MARY *Stillwater, Minnesota*
Home Economics
 Beta Phi Alpha; Lambda Tau Kappa; Y. W. C. A.; University of Minnesota.

SARDOU, CHARLES, JR. *Topeka*
Mechanical Engineering
 Phi Lambda Theta; Sigma Tau; Treasurer (3); Kansas State Engineer, Business Manager; Pi Epsilon Pi; Engineering Association; Steel Ring; Sigma Tau, Treasurer.

SAYRE, PAUL G. *Manhattan*
Animal Husbandry
 Webster; Agricultural Association; Y. M. C. A.; Block and Bridle; Collegiate 4-H Club.

SHEEL, DALE ALVORD *Emporia*
Animal Husbandry
 Farm House; Stock Judging Team (3); Meats Judging Team; Block and Bridle; Athenian, President, (4); Inter-Society Council; Collegiate 4-H Club.

SCHAULIS, HARRY EDWARD *Wakefield*
Veterinary Medicine
 Omega Tau Epsilon; A. V. M. A.; Y. M. C. A.

SCHOENI, LETHA MILDRED *Athol*
General Science
 Phi Kappa Phi; Phi Alpha Mu; Franklin, President, (4); Kappa Phi; W. A. A.; Y. W. C. A.; Inter-Society Council.

SCHWANKE, JAMES W. *Alma*
Electrical Engineering
 Phi Lambda Theta; Sigma Tau; Mortar and Ball; Rifle Team; A. I. E. E., Secretary; Y. M. C. A.; Boomerang Club; Lieutenant in R. O. T. C.; National Association of Power Engineering.

SEDERLIN, FLORENCE C. *Scandia*
Home Economics

SEGRIST, LELA MAE *Manhattan*
Home Economics
 Y. W. C. A.; W. A. A.

SELBY, WALTER ELSWORTH *Manhattan*
Agricultural Engineering
 Athenian; Y. M. C. A.; A. S. A. E.; Band (3, 4); Athenian Debate Team (2).

SENIOR, HAROLD ALFRED *Independence*
Electrical Engineering
 Rifle Team (1); A. I. E. E.

SCHAFFER, ROBERT T. *Jewell*
Agricultural Economics
 Farm House; Agricultural Economics Club; Agricultural Association; North-Western College.

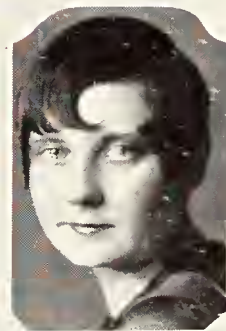
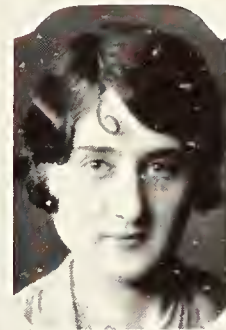
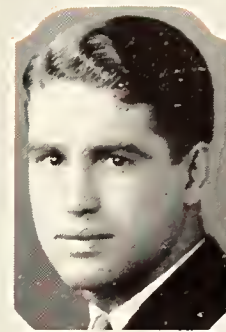



SIENK, JOHN H. *Manhattan*
Industrial Chemistry
 Phi Kappa Phi; Phi Mu Alpha; Band (1, 2, 3, 4).

SIENK, JOE JOSHUA *Manhattan*
Electrical Engineering
 A. I. E. E.; Band (1, 2, 3, 4).

SHOEBROOK, BERNICE ELIZABETH *Horton*
General Science
 Alpha Xi Delta; W. A. A.; Purple Pepster; Y. W. C. A.; Eurodelphian; Basket Ball (1, 2, 3); Baseball (1, 2, 3).

SHRONTZ, MABEL IDA *Wilsey*
Home Economics
 Basket Ball (2); Kappa Phi; Alpha Beta; W. A. A.

SINCLAIR, MILDRED M. *Macksville*
Home Economics
 Phi Omega Pi; Enchiladas; Y. W. C. A.

SLOAN, EARL LEROY *Boise City, Oklahoma*
Civil Engineering
 Phi Kappa Phi; Sigma Tau; Athenian; A. S. C. E.; Y. M. C. A. Cabinet; Sophomore Honors; Freshman Medal.

SMERCEK, JOHN FREDERICK *Cleburne*
Agricultural Economics
 Phi Lambda Theta; "K" Fraternity; Football (1, 2, 3, 4); Track (2, 3, 4); Agricultural Association; Agricultural Economics Club; Pax; Scarab; Tobasco.

SMITH, ROBERT KENNETH *Wichita*
Architecture
 Kappa Sigma; Pax; Scarab; Tobasco; Steel Ring; Gargoyle Club Vice-President, (2).

SNYDER, IDA ELIZABETH *Effingham*
General Science
 Franklin; Y. W. C. A.

SNAIR, KATHERINE BINGMAN *Manhattan*
General Science
 Alpha Delta Pi; University of Iowa.

SOCOLOFSKY, KATHRYN *Tampa*
Home Economics
 Theta Epsilon.

ST. JOHN, LEE R. *Manhattan*
Civil Engineering
 A. S. C. E.

STENER, RUTH ELIZABETH *Courtland*
Public School Music

Alpha Beta; Y. W. C. A.; Glee Club (2).

STEWART, GEORGE DOSTER *Abilene*
Commerce

Delta Sigma Phi; Alpha Kappa Psi; Hamilton; Y. M. C. A. Cabinet, (4); Inter-Society Debate (4); Inter-Society Play (3); Aggie Pop (4).

STEWART, JESSIE SARAH *Maplebill*
Home Economics

Alpha Phi; Washburn College.

STRATTON, CAROL LUSETTA *Manhattan*
General Science

Alpha Xi Delta; Phi Alpha Mu; Phi Kappa Phi; Y. W. C. A.; Kappa Beta; Sophomore Honors; A. A. U. W. Scholarship.

STUMP, REVA MAE *Blue Rapids*
Home Economics

Kappa Delta; Purple Masque, Secretary; Y. W. C. A.; Home Economics Association; "The Enemy" (2); Debate (2).

SUITER, GLADYS E. *Macksville*
Industrial Journalism

Beta Phi Alpha; Theta Sigma Phi, President, (4); Pi Kappa Delta, President, (4); Mortar Board; S. G. A.; Debate (1, 2, 3, 4); Collegian Editor (4); Royal Purple Staff (4).

SUTTON, JAMES HAROLD *Ensign*
Agronomy

Agricultural Association; Klod and Kernal Klub.

SWARTZ, GLADYS ALICE *Atchison*
Music

Kappa Delta.

SWENSON, WESLEY ELLWOOD *Boulder, Colorado*
Commerce

Pi Kappa Alpha; Alpha Kappa Psi, President, (4); Colorado College.

SYNNAMON, CHARLES HENDERSON *Wichita*
Industrial Chemistry

Alpha Tau Omega; Second Lieutenant, R. O. T. C.

TABERNER, FRANCISCO RIOJA *Dolores, Abra, Philippine Islands*
Veterinary Medicine

Cosmopolitan Club; International Discussion Group.

THOMAS, ESTHER C. *Narka*
Home Economics

Alpha Beta; Home Economics Association.

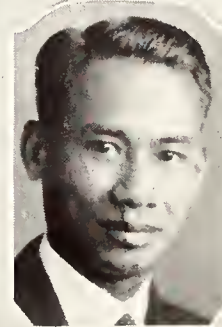
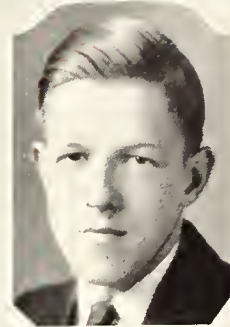

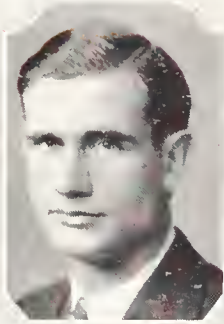

THOMAS, ERNEST RAYMOND *Emporia*
Architecture
 Alpha Tau Omega; Alpha Beta; Gargoyle Club.

TOMPKINS, IVAN K. *Byers*
Animal Husbandry
 Farm House; Alpha Zeta; Junior Stock Judging Team (3); Senior Stock Judging Team; Meat Judging Team (4); Block and Bridle; Collegiate 4-H Club, President, (4).



TREMBLEY, HELEN GRACE *Hutchinson*
Home Economics
 Alpha Theta Chi; Eurodelphian; Y. W. C. A.; Big Sister (4); Home Economics Association (3, 4); Kappa Beta; College of Emporia (1, 2); Freshman Commission; Aurora Literary Society.

TRUE, JAMES FREDERICK *Perry*
Agriculture
 Farm House; Y. M. C. A., President, (4); Freshman Commission; Dairy Judging Team (4); First in Student Dairy Judging Contest (3); Agricultural Association; Dairy Club; Hamilton; Senior Devotional Leader.

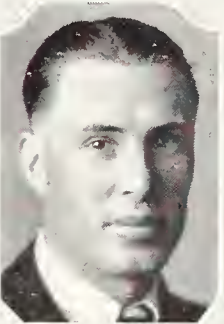

TURNER, AZEL OSCAR *Lawrence*
Agriculture
 Dairy Club.

TURNER, RUTH LILLIAN *Manhattan*
Public School Music
 Eurodelphian; Kappa Phi; Glee Club (1, 2, 3, 4).

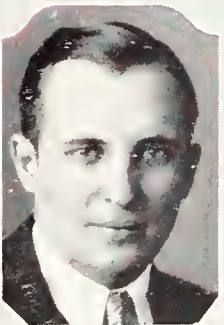

TURNBULL, SCOTT LESTER *Allen*
Commerce
 Alpha Kappa Psi.

VAN DER MAATEN, MARTIN *Orange City, Iowa*
Veterinary Medicine
 Lambda Chi Alpha; Junior American Veterinary Medical Association.

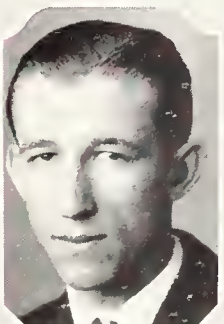

VAN PELT, GERALD DEAN *Beloit*
Electrical Engineering
 Sigma Phi Sigma; A. I. E. E.; Hamilton; First Lieutenant, R. O. T. C.; Y. M. C. A.; Collegiate 4-H Club.

VARNEY, RUTH *Manhattan*
General Science
 Chi Omega; W. A. A.; Hockey (1); Swimming, Red Cap, Blue Cap; Enchiladas, President, (4).



VARNEY, THEODORE ROOSEVELT *Manhattan*
General Science
 Sigma Alpha Epsilon; First Lieutenant, R. O. T. C.; "The Show Off"; "The Poor Nut"; "Tommy"; "Set a Thief"; "Is Zat So?".

WAGNER, MARY FRANCES *Manhattan*
Home Economics

WALKER, VIOLET LOVINA *Manhattan*
Home Economics (Applied Art)
 Beta Phi Alpha; Volley Ball (2); Kappa Beta; Y. W. C. A.

WALROD, GRACE ELSIE *Bradshaw, Nebraska*
Home Economics
 Franklin; Home Economics Association; Y. W. C. A.

WALTER, HAZEL M. *Riley*
Home Economics
 W. A. A.; Y. W. C. A.; Home Economics Association; Kappa Phi (3, 4).

WARD, KIRK M. *Elmdale*
Physical Education
 Alpha Tau Omega; Tobasco; Pax; "K" Fraternity, President, (4); Track (3, 4); Baseball (1, 2, 3, 4), Captain (4); Campus Chest Committee (4).

WARNER, BEATRICE SHIRLEY *Goodland*
Home Economics
 Kappa Beta; Y. W. C. A.; Home Economics Association.

WECKEL, ARTHUR R. *Piqua*
Electrical Engineering
 Alpha Sigma Psi; A. I. E. E.; Y. M. C. A.; Rifle Team (2).

WEISSER, ESTHER *Paxico*
General Science
 Phi Alpha Mu.

WENTZ, BERNICE L. *Ames*
Home Economics
 Kappa Phi.

WHITE, STANLEY A. *Lewis*
Electrical Engineering

WHITE, REX E. *Jewell City*
Electrical Engineering
 Sigma Phi Epsilon; A. I. E. E.; Y. M. C. A.; Band (2, 3).

WHITFORD, ROYDEN KEITH *Washington, D. C.*
Electrical Engineering
 Phi Sigma Kappa; Scabbard and Blade; Mortar and Ball; A. I. E. E.; Captain, R. O. T. C.

WILL, LYLE A. *Denison*
Agriculture
 Rifle Team (2, 3).





WILLCUTS, HELEN *Burr Oak*
Home Economics
 Y. W. C. A.; Home Economics Association.

WILLIAMS, RUTH *Broughton*
Home Economics
 Ionian; Y. W. C. A.; Home Economics Association.

WILLIAMS, LILA *Broughton*
General Science
 Freshman Commission; Y. W. C. A.; Ionian.

WILMORE, HELEN M. *Halstead*
Home Economics
 W. A. A.; Eurodelphian; Y. W. C. A.; Home Economics Association; Kappa Phi.

WILSON, HAL SPRING *Valencia*
Commerce
 Sigma Phi Epsilon.

WINBURN, TEMPLE F. *DeKalb, Missouri*
Agriculture
 Phi Kappa Tau; Alpha Zeta; "K" Fraternity; Cross Country (2, 4); Track (2, 3, 4); Captain (4); Agricultural Association; Horticultural Club; Ag Student (3); Apple Judging Team (4); Y. M. C. A.; Captain R. O. T. C.

WOLFE, LESLIE M. *Johnson*
Agriculture

WOOD, HAROLD G. *Topeka*
Civil Engineering
 Phi Sigma Kappa; Mortar and Ball; Sigma Tau; A. S. C. E.; Captain, R. O. T. C.

WOOD, RALPH R. *Cottonwood Falls*
Animal Husbandry
 Sigma Alpha Epsilon; Scarab; Beauvais; Block and Bridle; Agricultural Association.

WOOD, BEATRICE *Great Bend*
Physical Education
 Kappa Delta; W. A. A.; Purple Pepster; Y. W. C. A.; Archery (2); Enchiladas; Aggie Pop (3).

WOODWARD, ERNEST BURTON *Medicine Lodge*
Architectural Engineering
 Gargoyle Club.

WERTMAN, MRS. LULU PARKEN *Morrowville*
Home Economics
 Home Economics Association; Y. W. C. A.

ALLEN, DOROTHY LEE *Fayetteville, Arkansas*
Public School Music

Kappa Kappa Gamma; Mortar Board; Georgetown College, Kentucky; Zeta Literary Society; Georgetown College Concert Company; Georgetown Dramatic Club; Choral Club; Arkansas University; Y. W. C. A.; Glee Club.

ALLEY, LILLIAN C. *Oxford*
Physical Education



BETTS, THOMAS GLEN *Detroit*
Agricultural Administration

Delta Sigma Phi; Agricultural Economics Club; Agricultural Association.

BLAUER, FLOYD A. *Stockton*
Agriculture

Phi Delta Kappa; Klod and Kernel Klub; Agricultural Association.

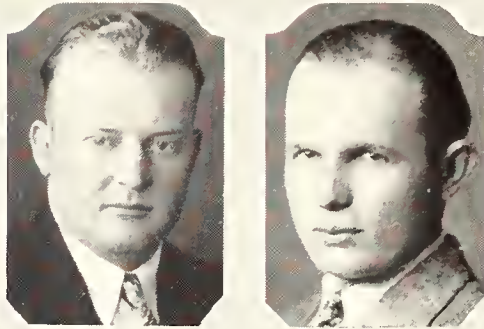

BROOKS, JAMES BYRON *Garrison*
Agricultural Economics

Delta Tau Delta; Agricultural Economics Club; Agricultural Association.

CARPENTER, F. E. *Wakefield*
Agriculture

Phi Delta Theta.

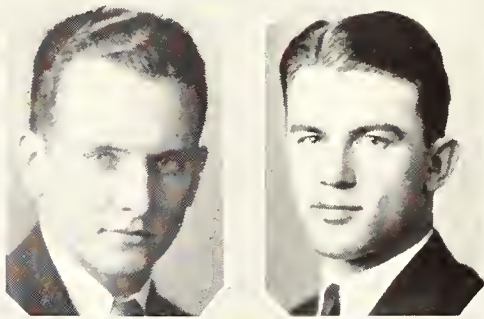

CHILDS, ROBERT F. *Hugoton*
Chemical Engineering

COBLE, MAX W. *Sedgewick*
Mechanical Engineering

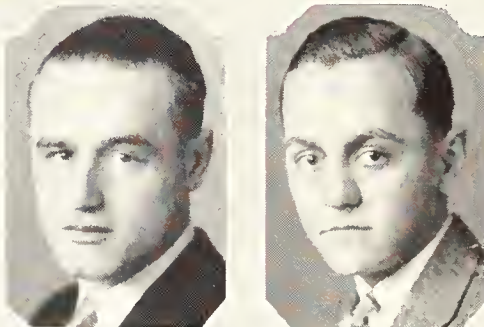

COFFMAN, MELVIN C. *Wakefield*
Electrical Engineering

Beta Pi Epsilon; Mortar and Ball; Steel Ring; Senior Treasurer; Scabbard and Blade; Pax; Pi Epsilon Pi; Hamilton; General Open House Manager, 1929; A. I. E. E.; Kansas State Engineer; Executive Council Engineering Association; Lieutenant Colonel R.O.T.C.; Y. M. C. A., Cabinet.

FAULCONER, JOHN VIRGIL *El Dorado*
Civil Engineering

Sigma Phi Epsilon; Cross Country (1,3,4); A. S. C. E.; Y. M. C. A.

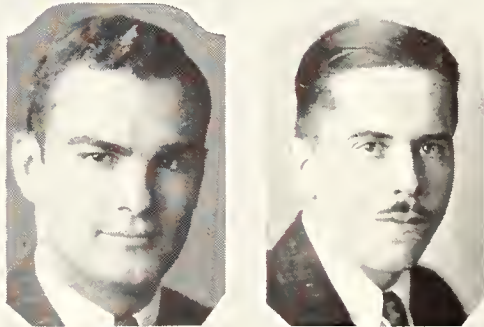

FEAR, FRANK LEROY, JR. *Clay Center*
Agricultural Engineering

A. S. A. E.; Band (1, 2, 3, 4); Band Honors (4); Y. M. C. A., Cabinet (4); Hamilton.

GARRISON, CHESTER A. *St. Paul*
Electrical Engineering

Webster; A. I. E. E.

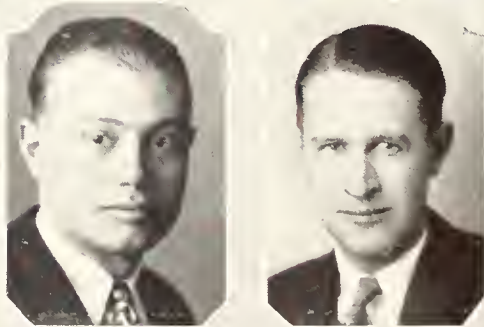



GIBSON, FRANCES ELOISE *Muskogee, Oklahoma*
Home Economics
 Pi Beta Phi; Rockford College (1).

HAGEMAN, BEN H. *White Cloud*
General Science

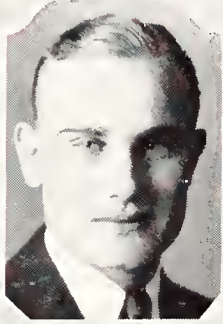

HARLAND, MAUDE *Frankfort*
Home Economics
 Kappa Delta.

HEDSTROM, FREDRIK *Manhattan*
Animal Husbandry
 Block and Bridle; Agricultural Association; Agricultural Fair.

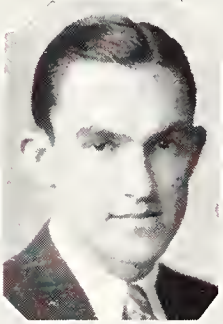

HOOK, NORMA LUCILE *Topeka*
Home Economics
 Beta Phi Alpha; W. A. A.; "K" Fraternity; Purple Pepster; Hockey (2, 3, 4); Volley Ball (2); Basket Ball (3, 4); Baseball (3,4); Track (3,4); Y. W. C. A.; Agricultural Follies (3); Washburn College.

IRWIN, EUGENE *Le Roy*
Civil Engineering
 Pi Kappa Alpha; Sigma Tau; Phi Kappa Phi; Freshman Baseball; Scabbard and Blade; Mortar and Ball; Lieutenant, R. O. T. C.; Sophomore Honors; A. S. C. E.

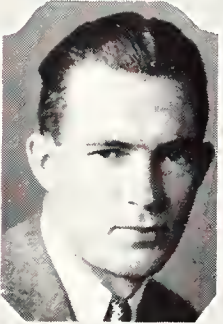

KINKEAD, MARY LOUISE *Troy*
Home Economics
 Newman Club; Y. W. C. A.; Big Sister (2,3); Home Economics Association; Glee Club (1).

KOGER, GLENN *Herington*
Electrical Engineering
 Beta Pi Epsilon; Mortar and Ball; Band (1, 2, 3, 4); Scabbard and Blade; Rifle Team (1, 2, 3, 4), Captain (3); A. I. E. E.; Lieutenant R. O. T. C.



KUHNLE, DOROTHY BERYL *Concordia*
General Science

LEE, WALDO H. *Keats*
Agriculture
 Alpha Beta; Intersociety Council; Junior Livestock Judging Team; Senior Livestock Judging Team; Block and Bridle.



LUNDRY, RENNESS IRENE *Arlington*
General Science
 Phi Alpha Mu; Phi Kappa Phi; Eurodelphian.

LUTHEY, CHARLES ELLIS *Carbondale*
Commerce
 Sigma Phi Sigma.

MILLER, ALBERT WILLIAM *Manhattan*
Agriculture
 Phi Kappa Phi; Poultry Judging Team (3); Dairy Club; Y.M.C.A.;
 Agricultural Association; Treasurer, Baby Chick Show (3).

MOGGIE, MAURICE CHARLES *Manhattan*
General Science
 Phi Sigma Kappa; Glee Club (1, 2); College Band (1, 2).

MOREHEAD, MATTIE LOUISE *Norton*
Home Economics
 Omicron Nu; Browning.

NORMAN, MARY A. *Fowler*
Home Economics
 Hockey (2, 3, 4); Baseball (2, 3); Kappa Beta.

RICHARDS, LOIS T. *Manhattan*
Mechanical Engineering
 Scabbard and Blade; A. S. M. E.; Aggie Aero Club; Saber Knot;
 Lieutenant R. O. T. C.; Hamilton

SANDERS, WILMAR W. *Clay Center*
Industrial Journalism
 Alpha Rho Chi.

SMITH, FLORENCE VERLENE *Tarkio, Mo.*
Home Economics
 Alpha Theta Chi; Kappa Phi; Y. W. C. A. Tarkio College; North-
 west Missouri State Teachers College.

SPRINGER, DONALD O. *Manhattan*
General Science
 Phi Delta Theta; Scabbard and Blade; "K" Fraternity; Tobasco;
 Football (1, 2, 3); Y. M. C. A.; Freshman Commission; Senior
 Men's Panhellenic.

WARNOCK, VERA C. *Hutchinson*
Home Economics
 Beta Phi Alpha; Y. W. C. A.

WATSON, JOSEPH ARDREY *Sedan*
Agricultural Administration
 Alpha Sigma Psi; Agricultural Economics Club; Agricultural Asso-
 ciation; Tobasco.

WORLEY, JOHN HOWARD *Randall*
General Science
 Phi Delta Kappa; Debate (1, 2).

WYMAN, EDWARD EVERETT *Clifton*
Commerce
 Alpha Kappa Psi; Hamilton.

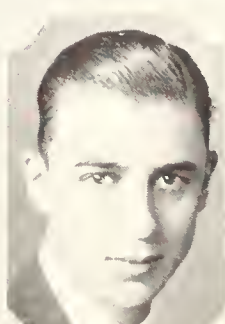
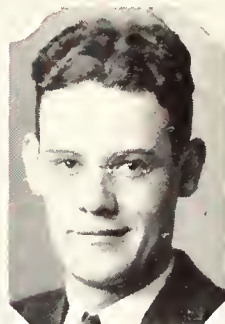



JUNIORS



ABELL, VIVIAN

Home Economics

Riley

ADAIR, FRANK M.

Mechanical Engineering

Frontenac

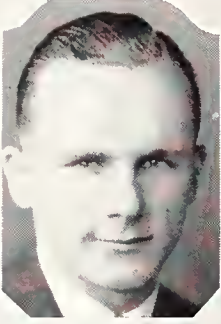

ADAMS, ROLAND E.

Architectural Engineering

Wauwatosa, Wis.

ALLEN, G. M.

Civil Engineering

Manhattan



ALLISON, MILTON F.

Industrial Journalism

Great Bend

ANDERSON, LOUIS

Home Economics

Byers



BALLINGER, ORAN L.

Agricultural Administration

Sterling, Colo.

BARR, FERN

General Science

Manhattan



BENDER, BERNICE

Industrial Journalism

Holton

BEST, MINNIE L.

Physical Education

Manhattan



BOLEY, HAROLD C.

Electrical Engineering

Topeka

BONFIELD, J. P.

Rural Commerce

Elmo

BOWMAN, GEORGENA

General Science

Garnett

BOZICK, JOHN F.

Electrical Engineering

Frontenac

BRAINARD, CHAS. L.

Architecture

Manhattan

BRANHAM, ELMER

Electrical Engineering

Altamont

BRAUN, W. J.

Agriculture

Council Grove

BROOKOVER, PAUL E.

Mechanical Engineering

Scott City

BROWN, OPAL

Home Economics

Fort Scott

BROWN, ORPHA

Home Economics

Edmond

BRUNK, R. E.

Electrical Engineering

Kansas City, Kans.

BUTLER, NORVAL

Electrical Engineering

Manhattan

CALVERT, GLADYS

Industrial Journalism

Manhattan

CANHAM, MARGARET

Architectural Engineering

Kansas City, Mo.

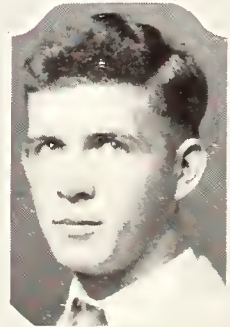
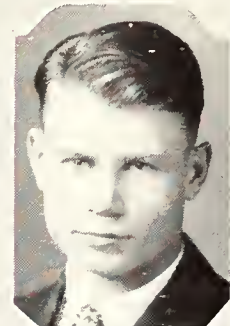
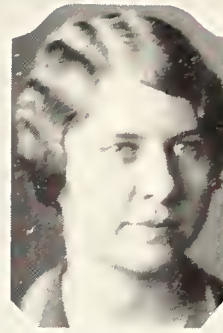



CHAPMAN, WILLIAM

Agriculture

Wichita

CLAEREN, RUTH

Industrial Journalism

Manhattan

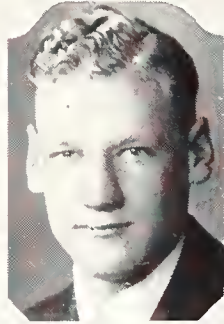
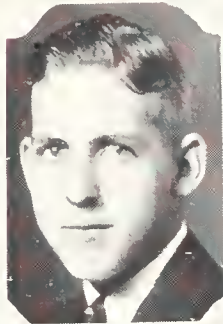

COLWELL, WARD

Industrial Journalism

Onaga

COPENHAVER, W. A.

Landscape Gardening

Manhattan



COWDERY, HERMAN

Civil Engineering

Lyons

COWEN, MELVIN

Rural Commerce

Junction City



CRAWFORD, VERA

Industrial Journalism

Lincoln

DECKER, IRENE

Home Economics

Robinson



DIETZ, LUCILLE

Home Economics

Cawker City

DOLE, HARRY

Industrial Journalism

Almena

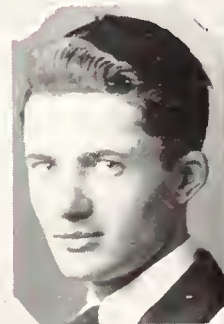

DUCKWALL, DONNA G.

Architecture

Abilene

DURHAM, NEIL D.

Special

Randall

FISK, JOSEPHINE

General Science

Manhattan

FOLEY, J. L.

Agricultural Engineering

Oronoque

FUNK, O. E.

Agriculture

Marion

GILBERT, GLENN

Agricultural Administration

Olathe

GREEP, MARGARET

Home Economics

Longford

GREEP, R. T.

Industrial Chemistry

Longford

GRIMES, ANDREW

Agricultural Administration

Greenwood, Mo.

HAMMOND, A. L.

Architectural Engineering

Wichita

HARBES, JUNIETA

Home Economics

Manhattan

HARRISON, R. G.

Rural Commerce

Burden

HART, LAURA

Public School Music

Overbrook

HEDRICK, ROBERT B.

Architectural Engineering

Florence

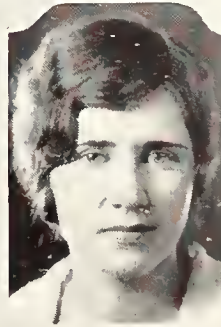
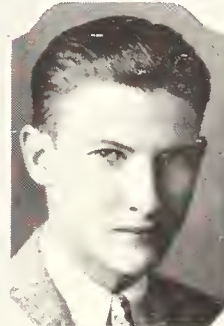
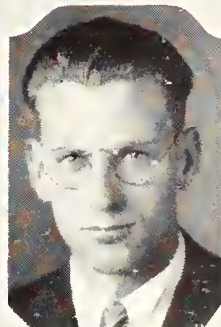



HEMPHILL, HELEN *Clay Center*
Industrial Journalism

HOLLAND, ANITA *Harper*
Home Economics

HORRELL, M. J. *Manhattan*
Mechanical Engineering

HORSFALL, MARGARET *Monticello, Ark.*
Home Economics

ISAAC, GLENN C. *Baldwin*
Agriculture

JACKSON, R. W. *Manhattan*
Veterinary Medicine

JEFFERS, BETTY *Abbyville*
Industrial Journalism

JELINEK, GEORGE *Ellsworth*
General Science

JENISTA, ERNEST *Caldwell*
General Science

JERARD, JUNE *Manhattan*
General Science

JOBLING, HOWARD *Drury*
Industrial Chemistry

KEEFE, JOSEPHINE *Glen Elder*
Industrial Journalism

KELLY, WILLIS

Rural Commerce

Kansas City

KERSHAW, J. H.

Electrical Engineering

Garrison

KIMBALL, SOLON T.

Industrial Journalism

Manhattan

LATIMER, KENNETH J.

Chemical Engineering

Humboldt

LEAR, OLIVER G.

Agriculture

Stafford

LEWIS, LAWRENCE

Electrical Engineering

Hays

LINDENMEYER, C. A.

Civil Engineering

Russell

LONG, GENEVIEVE

Home Economics

Haviland

LOWEN, H. C.

Electrical Engineering

Wichita

LUND, LUCILE

Home Economics

Manhattan

MCCLURE, THELMA

Home Economics

Hutchinson

MCKINNEY, MARGARET

Industrial Journalism

Great Bend

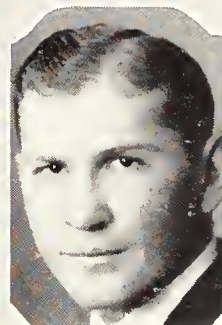
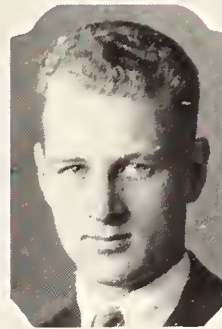



MCKINNIE, C. P.

Agriculture

Glen Elder

MAGAW, MERLE L.

Agriculture

Ames

MAXEY, FERNE

Home Economics

Coats

MOORE, WARREN D.

Agriculture

Copeland

NASH, LOYLE

Physical Education

Long Island

NAY, WILBUR

General Science

Wichita

NEWMAN, W. M.

Agricultural Administration

Centralia

NONKIN, GORDON

Electrical Engineering

Manhattan

NUTTER, CLARENCE

Agriculture

Falls City, Nebr.

O'DONOVAN, EVALYN

General Science

Topeka

O'DONOVAN, RUTH

General Science

Topeka

PACEY, LEONE

Physical Education

Manhattan

PAISLEY, LENORA

General Science

Manhattan

PAULSEN, HARRY

Agricultural Administration

Stafford

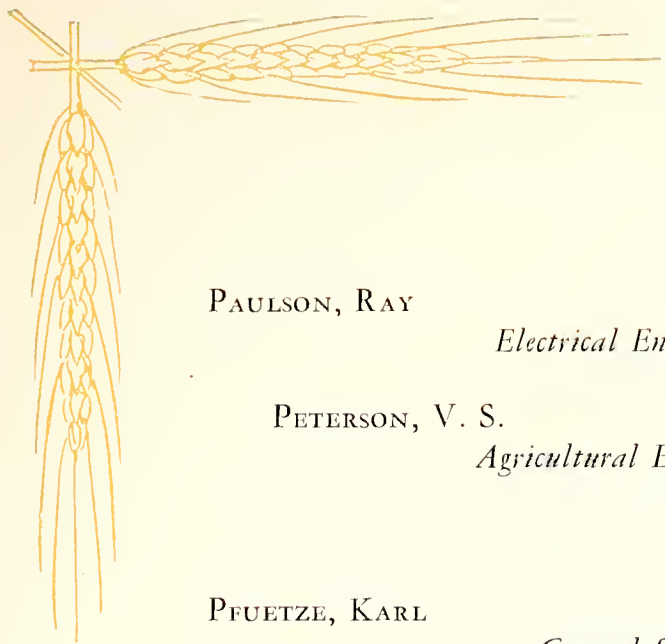

PAULSON, RAY
Electrical Engineering

PETERSON, V. S.
Agricultural Engineering

PFUETZE, KARL
General Science

PRATT, JAMES W.
Rural Commerce

PRENTICE, B. R.
Electrical Engineering

PURCELL, DON
Architectural Engineering

PURCELL, MORRIS
Civil Engineering

RALEIGH, F. J.
Agriculture

RAMSEY, BEN E.
Civil Engineering

REED, GRACE EDITHA
Physical Education

READ, MARY BELL
Physical Education

ROTH, FRANK H.
Electrical Engineering

RUSSELL, W. E.
Industrial Journalism

SALMON, M. R.
Agriculture

Whitewater

Gypsum

Manhattan

Manhattan

Clay Center

Wichita

Manhattan

Clyde

Dighton

Topeka

Manhattan

Wichita

La Crosse

Manhattan

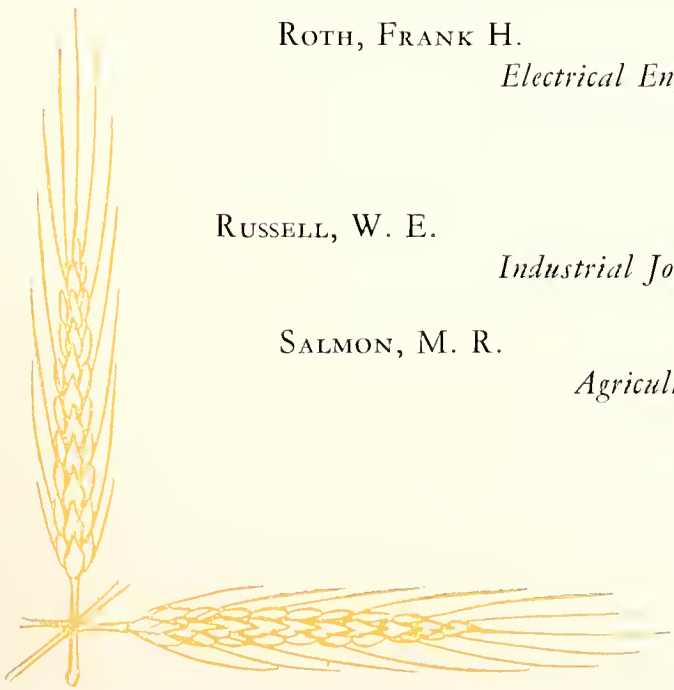
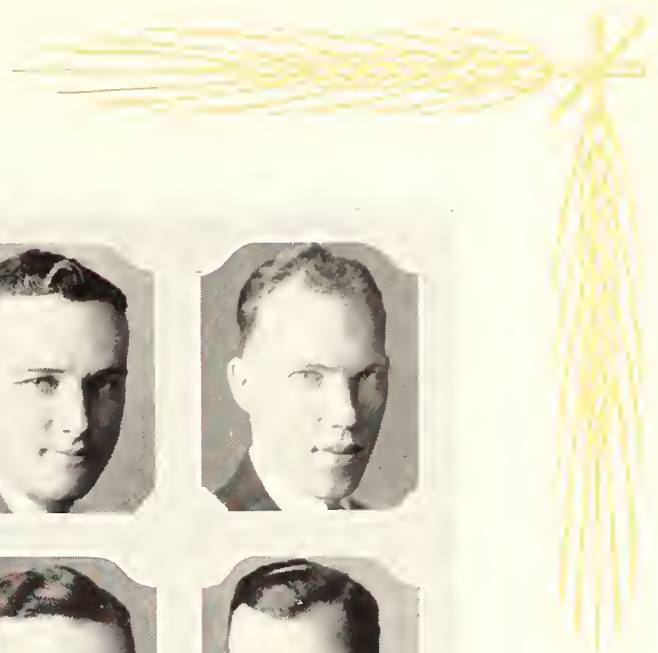
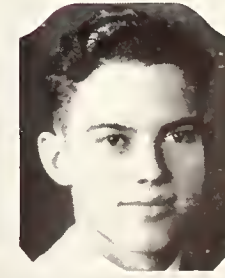
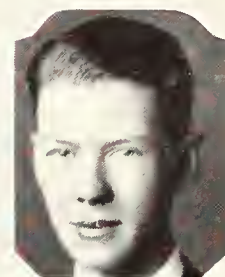

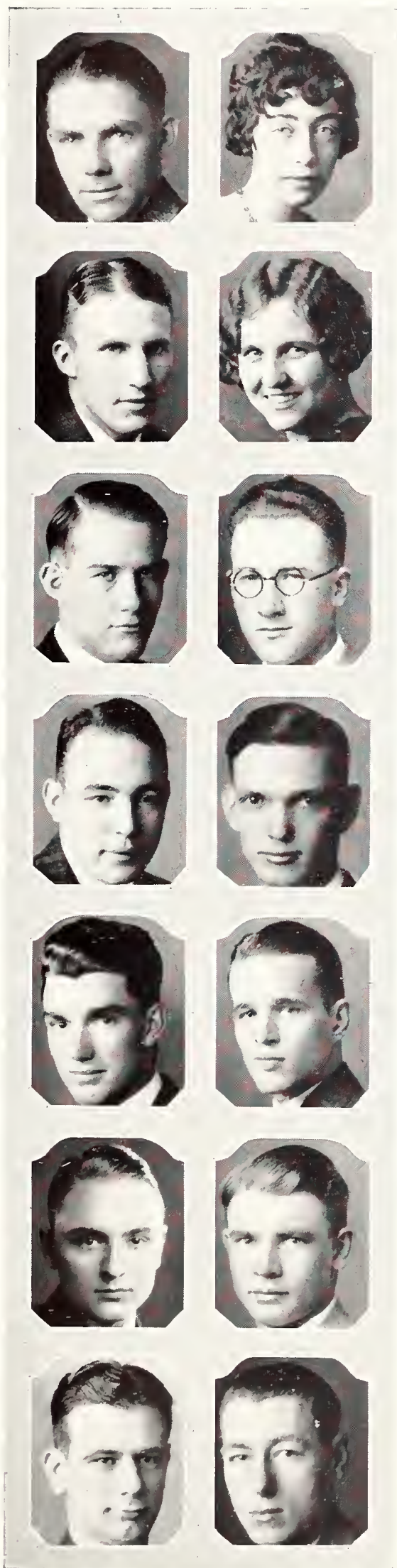

SANDERS, JACK *Electrical Engineering* Independence

SCHAFFER, GLADYS *Industrial Journalism* Eskridge

SCHAULIS, WARREN E. *Agriculture* Wakefield

SCHLICKAU, MILDRED *Home Economics* Haven

SCHULTIS, F. H. *Agricultural Administration* Sylvan Grove

SCHULTIS, WM. J. *General Science* Sylvan Grove

SMITH, CARL *Rural Commerce* Mayetta

SPRINGER, DALE *Agricultural Engineering* Garrison

STAPLETON, HERBERT N. *Agricultural Engineering* Jewell

STROWIG, JAMES H. *Rural Commerce* Paxico

TAYLOR, HAROLD *Industrial Journalism* Clay Center

TAYLOR, J. EDWARD *Agriculture* Manhattan

THUDIN, H. P. *Electrical Engineering* Mulvane

THUDIN, C. F. *Electrical Engineering* Mulvane

THUROW, OPAL
Industrial Journalism

Macksville

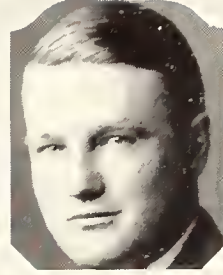

THUROW, RALPH
Rural Commerce

Macksville

TREASTER, LOWELL
Industrial Journalism

Beloit



UHL, C. C. *Farmington, N. Mex.*
Civil Engineering

UHLRIG, LORENE
General Science

Belvue

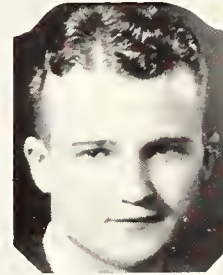

WALKER, WILLIAM F.
Rural Commerce

Goodland

WATSON, JOHN C.
Industrial Journalism

Frankfort



WENTZ, FRANCES
Home Economics

Ames

WIENEKE, LOUIS
Chemical Engineering

Sabetha



WILSON, MARY HELEN
HOME ECONOMICS

Council Grove

WINKLER, A. E.
Agriculture

Paxico



WINTERS, JOSEPHINE
Home Economics

Ashland

YEAGER, JAMES
Agriculture

Bazaar



YEAKLEY, DELBERT
Rural Commerce

Hoisington



SOPHOMORES



ABBEY ROSÉANNE

Galena

Rural Commerce

ALLEN, LOIS

Garden City

Industrial Journalism



BAGLEY, HENRY

Manhattan

General Science

BAKRI, BAH A E.

Damascus, Syria

Special



BANGS, LUCILLE

Madison

Home Economics

BARBER, BEN W.

Alton

Architecture

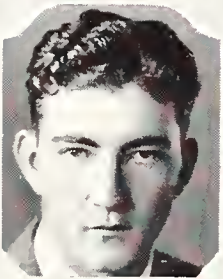

BARBER, R. L.

Osborne

Civil Engineering

BRESSLER, IONE

Lamar, Colo.

Home Economics

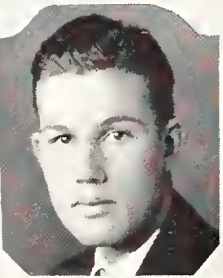

BLACKBURN, F. D.

Anthony

Civil Engineering

BLAIR, G. I.

Junction City

Rural Commerce



BOKENKROGER, WEBB

Sabetha

Physical Education

BOYS, MARGARET

Linwood

Home Economics



BRIGGS, ANNA

Hutchinson

General Science

BRYON, MAURINE

Delia

Applied Arts

BUCKMASTER, DARREL
Physical Education

BURGHART, L. J.
Mechanical Engineering

BURKHOLDER, H. D.
Civil Engineering

CAIN, PAUL
Industrial Journalism

CALDWELL, FLOYD W.
Electrical Engineering

CESSNA, WANDA
Home Economics

CHAFFEE, DEAN C.
General Science

CHAFFIN, MARGUERITE
Home Economics

CLAUSEN, VERNIE
Home Economics

CONARD, FRANCES
Home Economics

COOK, NAOMI
Industrial Journalism

COOLEY, HAZEL
Home Economics

COPENHAFEN, LLOYD
Architectural Engineering

CORPORAN, KENNETH
Mechanical Engineering

Manhattan

Chanute

Zeandale

Belle Plaine

Parsons

Wichita

Talmadge

Caldwell

Alton

Ottawa

Linn

Alton

Manhattan

Wichita

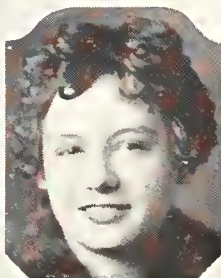
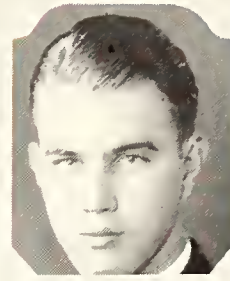

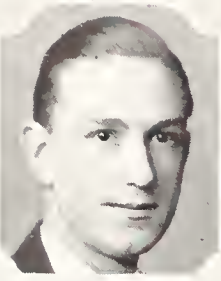

CORRELL, JOHN

Industrial Chemistry

Manhattan

DAWE, T. J.

Milling Industry

Abilene



DENTON, GRACE

General Science

Jewell

DIEHL, FLORENCE

Home Economics

Chapman



DODGE, HELEN LAURA

Physical Education

Manhattan

ELLSWORTH, J. C.

Agriculture

Cherryvale

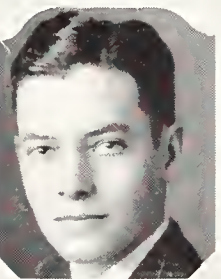

FITZGERALD, WILLIAM

Mechanical Engineering

Goodland

FORRESTER, VIRGINIA

Industrial Journalism

Manhattan



FUNK, C. E.

Electrical Engineering

Iola

GARDINER, E. L.

Agriculture

Oxford



GEMMELL, LEE

Electrical Engineering

Manhattan

GLADFELTER, RUTH

Home Economics

Whitewater



GRAHAM, RUTH

Home Economics

Manhattan

GRIFFITHS, DOROTHEA

Home Economics

Riley

GRIMES, K. D.
Electrical Engineering

Topeka

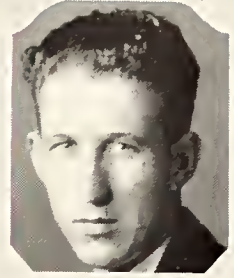

HADLEY, CARROLL A.
Architecture

Wichita

HAHN, VELMA
Public School Music

Idana



HARVEY, VERNON
Civil Engineering

Selma

HAYS, VANCE
General Science

Manhattan



HEIMERICH, JOHN J.
Architectural Engineering

Clay Center

HEMMER, BLANCHE
Industrial Journalism

Medicine Lodge



HILL, RUTH
Home Economics

Guthrie, Okla.

HUSE, LA VERNE
General Science

Manhattan



JENKINS, RUTH
General Science

Jewell

KEPLEY, LEROY
Civil Engineering

Chanute



KING, VENICE
General Science

Olsburg

KOONS, NORMA
Home Economics

Sharon Springs



KUHN, MARJORIE
Home Economics

Marion

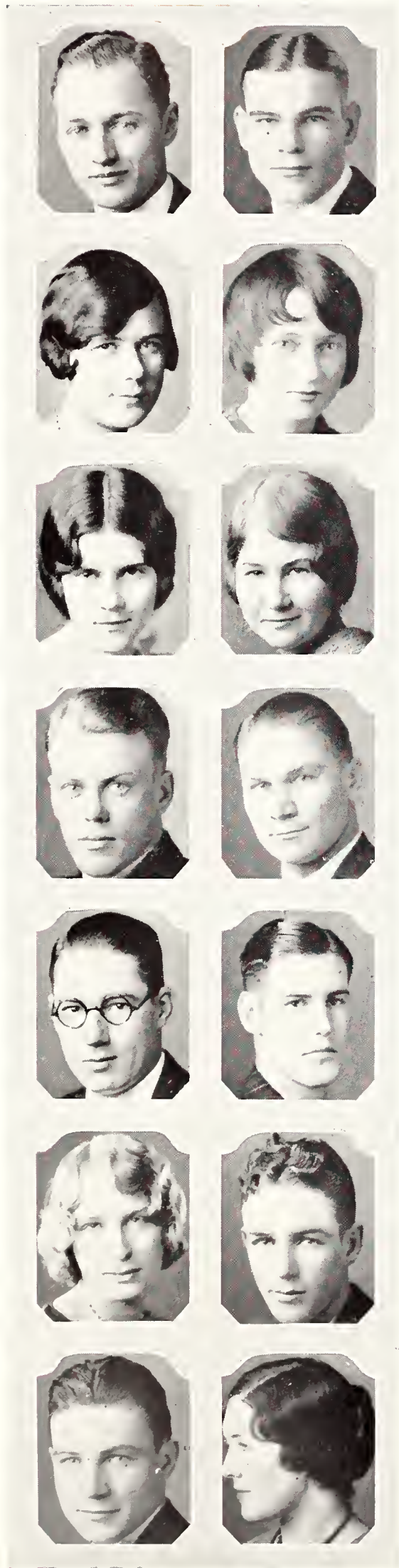

LASSEY, J. GWYNN

Civil Engineering

Miltonvale

LAWRENCE, DONALD

Industrial Journalism

Hiawatha

LAWRENCE, LESTA

Music

Abilene

LEIGHTON, EUGENIA

Home Economics

W. Helena, Ark.

LOOMIS, EDITH

Public School Music

Osborne

McCLAREN, AGNES

Public School Music

Galena

McCLEARY, ARTHUR J.

Electrical Engineering

Esbon

McGONIGLE, WILBUR

Landscape Architecture

Nickerson

McILVAIN, CEDRIC

General Science

Smith Center

McINTIRE, DEAN

Rural Commerce

Herrington

MAAS, LEONA

Public School Music

Alma

MAKINS, MURT F.

Architecture

Abilene

MARTIN, HOWARD

Architecture

Eskridge

MAUPIN, VIRGINIA

Music

Iola

MAYRATH, MARTIN

General Science

Dodge City

MOHONEY, OLNEY M.

Agricultural Engineering

Sawyer

MURPHY, RALPH

Architectural Engineering

Hutchinson

MYERS, ANSEL

Civil Engineering

Lyons

NELSON, RUBY

Physical Education

Jamestown

NILES, GLADYS

Home Economics

Dighton

OBRECHT, DOROTHY L.

Home Economics

Topeka

OLDWEILER, MARGARET

General Science

Mayetta

ORTON, LAURENE

General Science

Alta Vista

PECK, ALETA

Public School Music

Council Grove

PHILLIPS, MARION E.

Civil Engineering

Scott City

POTTER, FRANCES

Public School Music

Natoma

PURCELL, MILDRED

Physical Education

Manhattan

RADER, GLENN

Civil Engineering

Severy

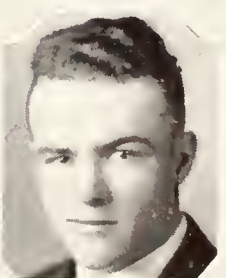
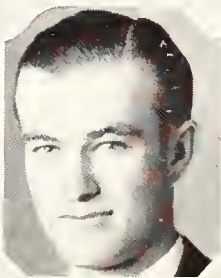
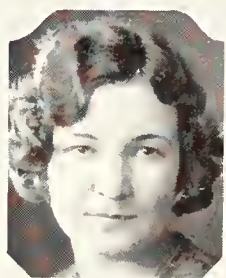
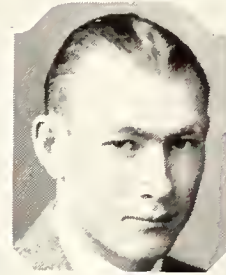
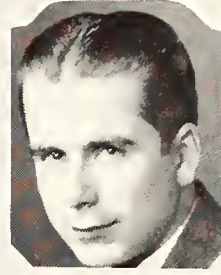



RIFE, CLARK	<i>Civil Engineering</i>	<i>Anthony</i>
ROCKEY, ESTHER	<i>Industrial Journalism</i>	<i>Manhattan</i>
ROEHRMAN, STEVEN S.	<i>General Science</i>	<i>White City</i>
SCHOEN, ETHEL	<i>General Science</i>	<i>Cauker City</i>
SCHULTZ, E. S.	<i>Agriculture</i>	<i>Miller</i>
SCHWAGLER, VIRGINIA	<i>Home Economics</i>	<i>Adrian, Mich.</i>
SEATON, FRED	<i>Industrial Journalism</i>	<i>Manhattan</i>
SEDERLIN, MILDRED	<i>General Science</i>	<i>Scandia</i>
SHENKEL, ESTELLE	<i>General Science</i>	<i>Geneseo</i>
SIMPSON, DOROTHY	<i>Home Economics</i>	<i>Colorado Springs, Colo.</i>
SKILLEN, MINA	<i>Physical Education</i>	<i>Frankfort</i>
SLOAN, HELEN	<i>Industrial Journalism</i>	<i>Hutchinson</i>
SMITH, ELBERT W.	<i>Civil Engineering</i>	<i>Russell</i>
SPANGLER, DON H.	<i>Veterinary Medicine</i>	<i>Stranton, Nebr.</i>

SPARKS, BESSIE

Home Economics

Kingman

STEARNS, O. G.

Mechanical Engineering

Wichita

STEINMEYER, LILLIAN

Home Economics

Manhattan

STEVENS, ROY

Agricultural Engineering

Junction City

STOCKEBRAND, ESRA

Agricultural Administration

Yates Center

SUPLEE, DALE

Veterinary Medicine

Council Grove

TETER, CLEO

Home Economics

El Dorado

TITUS, LUCILLE

Home Economics

Council Grove

TREKELL, H. E.

Electrical Engineering

Belle Plaine

WANKLYN, FLORENCE

Home Economics

Frankfort

WARNKEN, F. H.

Civil Engineering

Hutchinson

WELLER, HAROLD R.

Physical Education

Olathe

WINTERS, GERALD

Agricultural Engineering

Oswego

WYATT, FRED G.

Architectural Engineering

Kansas City, Mo.

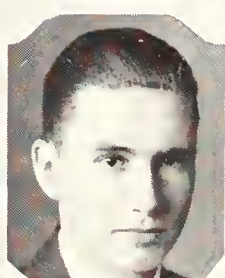
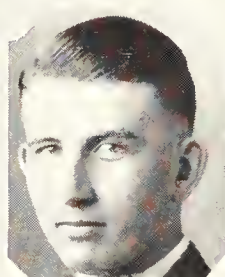
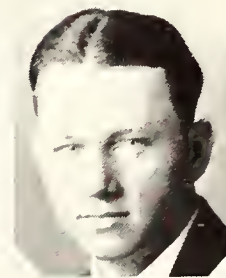



FRESHMEN



ALBRIGHT, VIVIAN
 AVERY, HERBERT
 AUKER, E. L.

Netawoka
Wakefield
Norcatun

AYCOCK, J. W.
 BAILEY, TINA M.
 BAKER, OLIVE

Rocky Mount, N. C.
Hutchinson
W. Helena, Ark.

BARNARD, J. H.
 BATES, HARVEY C.
 BEAUDETTE, G. L.

Oil Hill
Augusta
Wichita

BLAIR, GERTRUDE
 BOCKENSTETTE, EDITH
 BOLEY, L. E.

Junction City
Sabetha
Topeka

BOONE, GEORGE
 BOWER, R. L.
 BOWMAN, N. D.

Manhattan
Goodland
Pawnee Rock

BOYCE, RUTH
 BREEDING, MERLE D.
 BROCK, L. S.

Manhattan
Herkimer
Brewster

BRODINE, ARTHUR R.
 BROWN, R. V.
 BURNSIDE, BUN W.

Salina
Manhattan
Garden City

CAMPBELL, D. T.
 CARNEY, MARY
 CASKEY, WILFORD

Topeka
Manhattan
Ellis



CASSIDY, DOROTHY *Kansas City, Kans.*
 CHAPMAN, JAMES P. *Manhattan*
 CHAPMAN, A. C. *Manhattan*

CHILCOTT, E. D. *Jewell*
 COATES, A. B. *Greensburg*
 COLBERG, ORVILLE *Lyons*

COLLIER, LESTER E. *Ardmore, Okla.*
 COLVER, MARGARET *Manhattan*
 CORTELYOU, MARY J. *Manhattan*

CORY, S. P. *Dodge City*
 COTTRELL, GRANT *Augusta*
 CRABBE, MARY ELLEN *Manhattan*

CRAIGG, W. D. *Natoma*
 CROOK, ALVIN *Great Bend*
 CROSS, MARIAN *Manhattan*

DALE, RICHARD *Stafford*
 DAVIDSON, M. C. *Wichita*
 DEAN, MARJORIE *Manhattan*

DODSON, IRIS *Silt, Colo.*
 DOWD, GLADYS *Bayneville*
 DRAKE, L. M. *Natoma*

DRAKE, L. E. *Natoma*
 DURHAM, HELEN *Manhattan*
 ELLIOTT, L. W. *Bennington*



EGELSTON, ELIZABETH
 EDWARDS, R. L.
 FOSTER, J. F.

Westmoreland
Meade
Topeka

FILSON, EVA
 FILSON, ELMA
 FEATHERSTON, VIOLET

Scott City
Scott City
Quenemo

GUDGELL, DOROTHY
 GUDGE, PAULINE
 GROVER, D. H.

Edmond
Wichita
Salina

GROVER, ORRIN
 GREEN, GERALD
 GOHEEN, PAUL

Manhattan
Norton
Manhattan

GILSON, NORMAN
 GIBBS, LEAH
 GETTY, CLYDE

Mena, Ark.
Spearville
Winchester

GEORGE, LESTER
 GEORGE, CHESTER D.
 GARTEN, EVELYN

Mulberry
Manhattan
Dighton

HALVERSTADT, LEWIS
 HAMMOND, HOMER
 HAMMOND, M. H

Oxford
Osborne
Great Bend

HANEY, JOHN E.
 HARTZELL, HAROLD
 HASTINGS, RUSSELL

Council Grove
Carrolton, Mo.
Atchison

HAY, LOUIS
HEATH, DWIGHT L.
HEDGE, IVALEE

Clay Center
La Mar, Colo.
Manhattan

HENDERSON, KENNETH
HERNDON, MAY BETH
HINS, EVERETT

Pratt
Amy
Abilene

HITCHCOCK, EDWIN R.
HOLMES, HORACE
HULL, ELECTA

Oberlin
Eureka
Manhattan

HUYCK, KERMIT
HYDE, HAROLD
JACOBSON, LUTHER A.

Morrowville
Wichita
Horton

JAMESON, PAUL L.
JOHNTZ, JOHN H.
JONES, MARION

Garrison
Abilene
Linwood

JONES, R. R.
JONES, W. L.
JULIEN, MILDRED

Clifton
Perry, Mo.
Wamego

KEEN, WILLIAM
KELLEY, VINCENT
KENDALL, RICHARD

Kansas City, Kans.
Chapman
Manhattan

KIMBALL, TOM
KIMMEL, SAM
KING, HELEN

Manhattan
Morrill
Follet, Texas

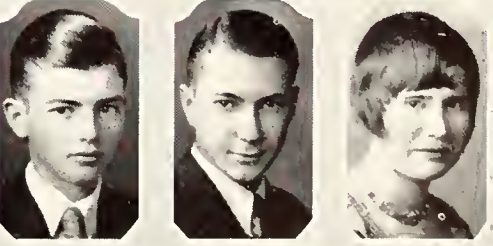
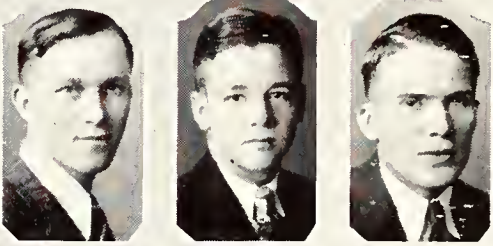
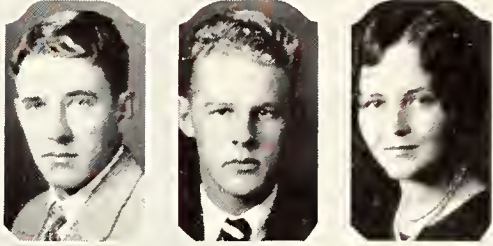
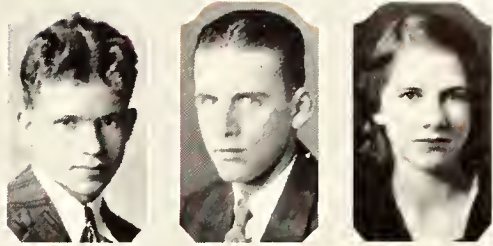



KIRKMAN, LAWRENCE,
 KOHRS, BEN
 KRIDER, G. A.

Hays
Dillon
Newton

KURTENBACH, THEODORE
 LACEY, VAUGHN
 LARSON, FRANCES

Lindsay, Nebr.
Sharon Springs
Smolan

LATTAS, JOHN RUSSELL
 LEHRLING, VICTOR
 LEONARD, CAROLYN

Holton
Wichita
Holly, Colo.

LOPER, CLED D.
 LORENZ, CHARLES T.
 LOVELAND, K. D.

Manhattan
Salina
Cherokee

LINDBLOOM, NORMAN
 MCCLASKEY, LUCILE
 MCCORMICK, LORETTA

Cleburne
Arapahoe, Colo.
Plainville

MCMILLAN, L. E.
 MCMINIMY, MARVIN
 MCMINIMY, MAURICE

Le Roy
Ashland
Ashland

MAHONEY, ELMO
 MARTIN, FRANK
 MASNEN, MILDRED

Dorrance
Manhattan
Lenora

MASTERS, JOHN H.
 MEAGHER, CHALLIS
 MEIER, HAROLD

Sabetha
Severy
Abilene

MERRILL, STAN T.
MESERVE, TRUE
MONTEITH, C. F.

Abilene
Abilene
Hoxie

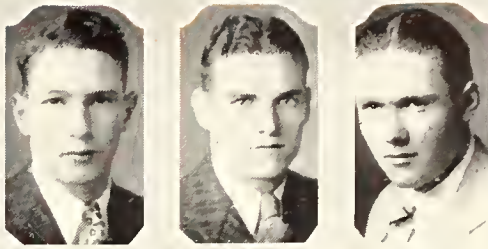

MONTGOMERY, L. H.
MORRISON, ATWOOD
MUNSON, RALPH

Neodesha
Hutchinson
Junction City

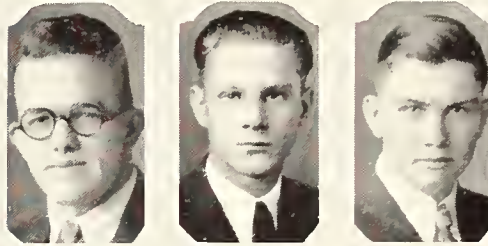

MURPHY, BOB
MYERS, RUTH
NELLANS, HAROLD

Chanute
La Harpe
Potwin



OLSON, LILLIE
OSSMANN, CARL G.
OVESON, RAYMOND

Manhattan
Concordia
Overbrook

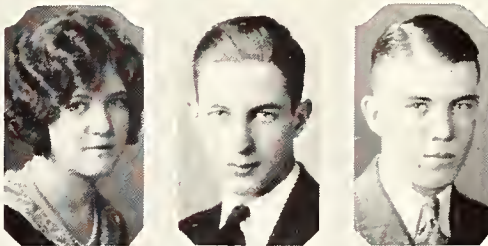

OURSLEER, MARION
OWEN, THELMA
PARRY, JOHN T.

Newton
Dighton
Linwood



PATRICK, F. R.
PHILIP, WILLIAM
POCOCK, D. F.

Dodge City
Hays
Atlanta

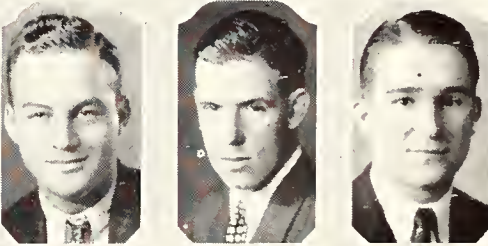

PRYOR, GEORGE L.
REES, LEONARD
REGNIER, E. H.

Salina
Abilene
Spearville

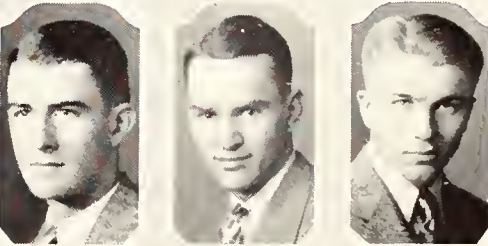

REID, WALTER C.
REMICK, CHARLOTTE
RESLER, DEAN

Topeka
Manhattan
Clay Center



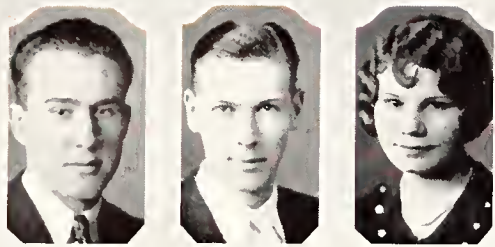

ROSTOCIL, F. J.

Surick

RUISINGER, E. J.

Kansas City, Kans.

RUSCHOFF, ANNA

Grimmell

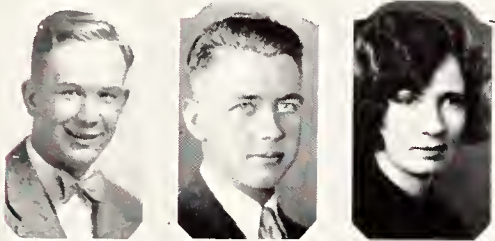

RUST, JOHN H.

Manhattan

SAID, CLIFFORD

Garnett

SAMCO, CHARLOTTE

Canning, S. Dak.

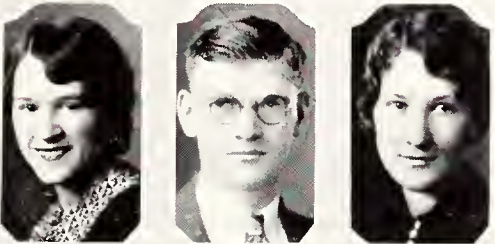

SCHAFFER, MARY ELLEN

Vermillion

SCHMIDT, CHARLES A.

Lenexa

SCHULTICE, PHYLLIS

Topeka

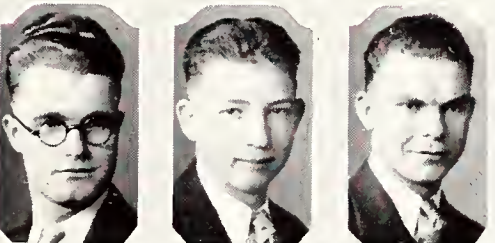

SCHRUBEN, LAVELLE

Dresden

SCHWARTZMAN, STANLEY

Abilene

SCOTT, HAROLD

Altoona



SHELOE, W. E.

Bloom

SILKENSEN, RUTH

Dell Rapids

SLAUGHTER, KELSO

Manhattan



SLOAN, R. D.

Boise City, Okla.

SMALLEY, EVA MAE

Kansas City

SMELTZER, MURIEL

Dighton



SMITH, ROSCOE G.

Sabetha

SPAULDING, BERNICE

Manhattan

SPRINGER, HAROLD

Stockdale

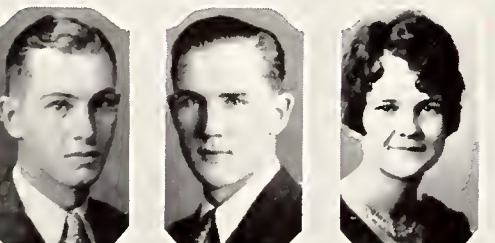

STEELE, CHARLES

Barnes

STEPHENSON, A. H.

Clements

STEVEY, ANN

Eureka

STOKER, RUSSELL

SUBERA, STELLA

SURIG, CARL

Morrowville

Caldwell

Altoona



THOMAS, RUTH

THOMPSON, CHESTER

TIETZ, HERMAN

Baxter Springs

Randolph

Kansas City, Kans.



TOADVIN, LEE

UNRUH, VIRGIL

VETTER, MARY E.

Dighton

Pawnee Rock

Topeka



WALKER, HELEN

WARD, HOWARD

WARE, LOUISE

Manhattan

Abilene

Fairbury, Nebr.



WELTMER, JUNIOR

WENGER, HARVEY

WESLEY, ALICE

Hiawatha

Junction City

Norton



WHEELER, WALDO

WIGGINS, GEORGE

WILSON, WALLACE

Williamsburg

Lyons

Potwin



WINKELMAN, LEOTA M.

WOMER, ELEANOR

WOOD, PAUL B.

Bloom

Agra

Cottonwood Falls



WOODRUFF, JOHN

WYANT, HELEN K.

ZINK, KATHERINE

Dodge City

Topeka

Lincoln





ACTIVITIES



CAMPUS

The College Band

MYRON E. RUSSELL.....*Director*
 LOREN OLMSTEAD.....*Drum Major*

Piccolo

ADRIAN WINKLER

Flutes

CATHARINE COLVER
 CLARA PAUSTIAN

Oboe

WM. FITCH

Eb Clarinets

ALFRED HELM

Clarinets

J. R. MATHIAS
 H. BAGLEY
 R. BEALS
 O. LATZKE
 M. COLBER
 L. PAUSTIAN
 H. BRAND
 C. CHAPPELL
 W. NAYLOR
 D. THOMAS
 L. ELLIOTT
 B. KOHRS
 H. HAHN
 A. C. LUNDGREN
 H. WELTMER
 E. REGNIER
 B. MARKLEY
 M. DICE
 W. CHAMBERLAIN

Bassoon

HARRY HINCKLEY

Saxophones

JOE SHENK
 W. BALDERSON
 L. KEMPER
 G. FELDHAUSEN
 P. J. LATMAN
 S. LYONS

Trumpets

E. E. FEAR
 J. SHENK
 G. SHEETZ
 W. HOFFMAN
 C. E. POWELL
 V. HAHN
 J. H. MASTERS
 D. WEST
 L. HARDISON
 W. TAYLOR
 C. F. MONTEITH
 P. HEMBACH
 W. SELBY
 P. W. CONDRY
 V. JEFFERIES
 C. O. LITTLE
 L. GOHEEN
 R. V. LARKIN
 M. MAYRATH
 V. MAUPIN

Horns

F. HUFF
 H. YODER
 A. FRASHIER
 L. B. NOBLE
 G. KOELLING

Bass Clarinet

LEROY PASLEY

Baritone

A. MORGAN
 E. F. COLLINS
 C. G. OSSMANN
 J. COOK
 W. WILSON
 R. J. PAFFORD

Trombones

M. PADDLEFORD
 M. PURCELL
 F. G. POWELL
 H. BLANCHARD
 C. E. BREHM
 V. UNRUH
 E. McCUNE
 J. L. BAIRD

Bass

F. LAMPTON
 A. HEMKER
 O. COOK
 R. W. FREEMAN
 W. JORDAN

Drums

H. K. GLOYD
 H. KARR
 G. KOGER
 H. RHODES
 L. SCHRUBEN
 H. L. KIPFER



The College Orchestra

LYLE DOWNEY *Conductor*

First Violins

C. J. LUND
VIRGINIA MAUPIN
ESTHER LORTCHER
DRUSSILLA BEADLE
CURTIS SIDES
LA VELLE SHRUBEN

Second Violins

FRANK HILL
PHYLLIS SHULTICE
PAUL CHILEN
LOUISE REED
HAZEL MCGUIRE
FRANCES CURTIS
P. A. MILLER
EUGENIA LEIGHTON
BERNARD GERAGHTY

Cellos

DR. J. L. HALL
IVALEE HEDGE
FRANCES POTTER
ASHLEY MONAHAN
KATHRYN WILSON

String Base

BERT HOSTINSKY

Oboe

MYRON E. RUSSELL

Bassoons

PROF. E. V. FLOYD
PROF. E. K. CHAPIN

Clarinets

HENRY BAGLEY
MARGARET COLVER
J. R. MATHIAS

French Horns

HOMER YODER
TOM GROODY

Trumpets

M. N. MAYRATH
CHAS. E. POWELL

Trombones

BRUCE PRENTICE
F. GERALD POWELL

Tuba

FRED LAMPTON

Tympani

CHAS. MOORMAN

Drums

H. K. GLOYD

Piano

MAXINE BROWN

Flutes

CATHARINE COLVER
FRANCES CONARD



Men's Glee Club



OFFICERS

HOMER YODER..... *President*
 KENNETH BENNE..... *Vice-President*
 M. M. GINTER..... *Secretary*
 CHAS. REEDER..... *Treasurer*
 PIERCE POWERS..... *Business and Advertising Manager*
 EDWIN KROEKER..... *Librarian*

First Tenor

R. W. DUDLEY
 A. H. HEMKER
 HUGH JONES
 C. F. MONTEITH
 F. G. POWELL
 PIERCE POWERS
 C. E. REEDER
 E. J. RUISINGER

First Bass

A. M. BRENEMANN
 F. H. CLARK
 HOWARD FRY
 M. M. GINTER
 R. E. JAMES
 CLAIR JORDAN
 E. H. KROEKER
 C. W. MEAGHER
 G. E. TOBUREN

Second Tenor

J. H. BARNARD
 K. D. BENNE
 WILLARD HEMKER
 J. G. HILYARD
 G. R. KENT
 W. H. KIRKPATRICK
 W. V. REDDING
 E. H. REGNIER
 ROBERT RUSSELL

Second Bass

W. J. BRAUN
 C. B. GIBSON
 R. K. HOEFENER
 F. F. LAMPTON
 S. V. LYONS
 J. W. MYSER
 R. L. PETERS
 HOMER YODER



HOEFENER POWERS PETERS LYONS BRAUN BARNARD REGNIER GINTER
 RUISINGER REEDER JONES HEMKER MYSER HILYARD LAMPTON W. HEMKER
 DUDLEY FRY MONTEITH KENT GIBSON TOBUREN BENNE KROEKER YODER
 BRENEMANN JORDAN

Y. M. C. A.

THE Young Men's Christian Association of the Kansas State Agricultural College is a group of men organized for the purpose of developing all around Christian character, and loyalty to K. S. A. C. Through various groups, meetings, conferences, and personal contacts with the student body the Y. M. C. A. tries to find a practical, workable basis for living the Jesus way of Life on the campus.

OFFICERS

FRED TRUE.....*President*
 MILTON ALLISON.....*First Vice-President*
 EDWIN KROEKER.....*Second Vice-President*
 JIM BONFIELD.....*Third Vice-President*
 JAMES TAYLOR.....*Secretary*
 KARL PFUETZE.....*Regional Representative*

CABINET

GORDON NONKEN
 HUGH MCCLUNG
 CHAS. KOESTER
 CHAS. MORGAN
 ROSS ANDERSON
 FRANCIS IMMASCHE
 HAROLD MANNEN
 LEONARD BRUBAKER
 ARLIE HIGGINS
 W. T. HAVENS
 PAUL MEARS
 LEROY KEPLEY
 HENRY BAGLEY
 KENNETH GAPEN
 HERBERT STAPLETON
 CLARK RIFE

WM. SCHULTIS
 LOWELL FOLEY
 ROBT. RHODES
 DON BALDWIN
 LAWRENCE CLEM
 Y. S. KIM
 FRANK EDLIN
 RODNEY HARRISON
 ANDREW GRIMES
 HOWARD TEMPERO
 EUGENE COLLINS
 LOYAL J. MILLER
 JOE FICKEL
 FRED NEVIUS
 CHESTER CULHAM
 EVERETT FEAR



TAYLOR RIFE COLLINS NONKEN ALLISON ANDERSON STAPLETON SCHULTZ BOONE BAGLEY KOESTER
 BRUBAKER CULHAM MEAGHER TEMPERO MARS GLEM FUNK STEWART FEAR MORGAN EDLIN KROEKER NEVIUS JAMES
 HOLTZ HARRISON HIGGINS FOLEY

Y. W. C. A.

THE Y. W. C. A. is an association of girls who desire to realize full and creative life through a growing understanding of God. Through various groups and projects the association attempts to have a part in making this possible for all people. In all of its work the organization tries to find a practical, workable basis for living Jesus' principles.

OFFICERS

LENORE McCORMICK *President*
 IRENE ROGLER *Vice-President*
 NELLIE DARRAH *Secretary*
 MABEL PAULSON *Treasurer*

OFFICERS FRESHMAN COMMISSION

OMA BISHOP *President*
 RACHEL LAMPRECHT *Vice-President*
 HELEN HUGHES *Secretary*

OFFICERS OF ADVISORY BOARD

MISS JESSIE McDOWELL MACHIR *President*
 MRS. R. M. KERCHNER *Secretary*
 MISS EMMA HYDE *Treasurer*

CABINET MEMBERS

MARY BELL READ *Big Sister Captain*
 MURIEL HOWARD *Pageant-y Group Leader*
 HELEN CORTELYOU *Music*
 DOROTHY ALICE JOHNSON *Vespers*
 ESTHER ROCKEY *Member and Reading Group Chairman*
 GERTRUDE BROOKENS *Regional Council Member and leader of Science and Religion group*
 ESTHER HERMAN *International Group Chairman*
 ESTHER JONES *Chairman of Interracial group*
 MARGARET GREEP *Forum*
 FRANCES WAGAR *Finance Chairman*
 BEATRIX CHARLTON *Publicity*
 MARGARET MCKINNEY *Ways and Means*
 MYRTLE HORN *Vespers*
 RACHEL LAMPRECHT *Finance Chairman*
 FRANCES CURTIS
 RUTH FERTIG *General Secretary*



HORN READ LAMPRECHT CHARLTON JOHNSON WAGAR JONES CURTIS HOWARD
 MCKINNEY ROCKEY BROOKENS PAULSON HERMAN CORTELYOU DARRAH GREEP ROGLER
 McCORMICK

Boy's Meats Judging Team

THE Kansas Aggies were again represented by a meat judging team at the American Royal Livestock Show, Kansas City, and at the International Livestock Exposition, Chicago. This is the second year for the Aggies in this type of judging work.

The Kansas City contest was won by Missouri, with Kansas ranking fourth, Illinois and Iowa ranking second and third respectively. Six teams competed in the contest. O. E. Funk was second in the judging of pork and sixth high man of the contest. I. K. Tompkins tied for first place in the judging of mutton and lamb. S. R. Bellamy was third in the judging of pork. The Aggie team stood in second place in pork judging.

Nine teams competed at the Chicago contest. The Nebraska Co-ed team placed first with the Kansas Aggies in close second. D. A. Scheel and O. K. Funk were third and fourth high men of the contest respectively. The Aggies were first in the judging of beef with D. A. Scheel in first place and O. E. Funk in sixth place.

MEMBERS OF THE TEAM

I. K. TOMPKINS

D. A. SCHEEL

O. E. FUNK

S. R. BELLAMY



SCHEEL

TOMPKINS

PROF. D. L. MACKINTOSH, Coach

BELLAMY

FUNK

Girl's Meat Judging Team

D. L. MACKINTOSH, *Coach*

THE Girl's Meat Judging team competed at the National Live Stock and Meat Show at the American Royal in Kansas City. The Kansas state team won second place.

The contest was divided into two parts. First, the students were required to identify 25 retail cuts of meats. Second, the following classes of meat were judged: pork loin, pork hams, beef rounds, beef chucks, and lamb saddles.

Last year the girl's team competed at the National Live Stock and Meat Show at the American Royal in Kansas City where they placed first. This was the first national meat judging contest ever held for women students.

MEMBERS OF THE 1928-29 TEAM

GENEVIEVE LONG

ARLEE MURPHY

FLORA DEAL

GRACE DAUGHERTY—*Alternate*



DEAL

LONG

D. L. MACKINTOSH, *Coach*

DAUGHERTY

MURPHY

Poultry Judging Team

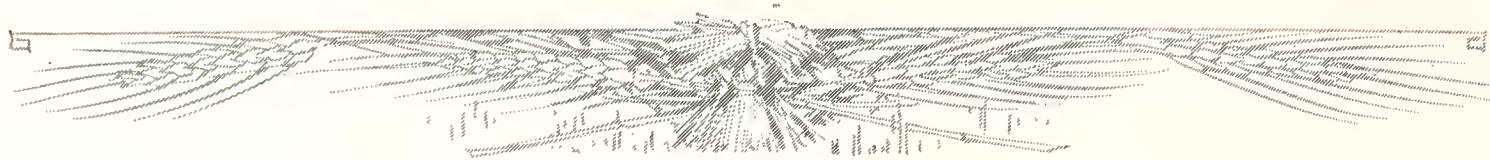

THE Kansas State Poultry judging team placed second in the Mid-West Intercollegiate poultry judging contest held in Chicago December 22, 1928. The team was first in the written examination on poultry.

Only 18 points separated the first two teams, Iowa and Kansas State. The ten competing teams finished as follows: Iowa, Kansas State, Oklahoma, Indiana, Illinois, Missouri, Texas, Nebraska, North Dakota, and Ohio.

S. R. Stewart, Kansas State, was high individual of the entire contest.



STEWART

RALEIGH

O'HARA

FERGUS

SCOTT, *Coach*

Engineer Open House

OPEN House has become an annual event, when the Engineers receive guests, and show them something of the work done in each of the departments of the Engineering Division. Interesting and instructive "stunts" are displayed.

The first Open House was held in 1920, at the request of the Farm and Home week committee. Each year the Open House programs have been interesting but much the same as those of preceding years.

This year in order to place the Engineer Open House on its proper basis, it was made a separate affair. The usual program was lengthened to include an Engineer's chapel, St. Pats Prom and a night display of Open House. The several new and instructive features and the fine co-operative spirit of the Engineers made the '29 Open House a distinct success.

OPEN HOUSE OFFICERS

M. C. COFFMAN	Manager
W. L. CRISWELL	Chairman of Open House
F. E. WIEBRECHT	Publicity
C. C. RICE	Publicity
N. T. DUNLAP	Engineers Chapel
E. V. ELLIFRIT	New Features
C. L. BRAINARD	St. Pat's Prom
J. A. HOOP	Agricultural Engineering
H. C. LINDBERG	Applied Mechanics
H. R. HARWOOD	Architecture
J. R. COLEMAN	Chemical Engineering
M. K. EBY	Civil Engineering
C. E. PICKETT	Electrical Engineering
R. E. MCCORMICK	Flour Mill Engineering
J. D. MCGREGOR	Machine Design
J. C. MARSHALL	Mechanical Engineering
C. E. REEDER	Military
A. W. BROADY	Routing
W. A. NELSON	Shop Practice

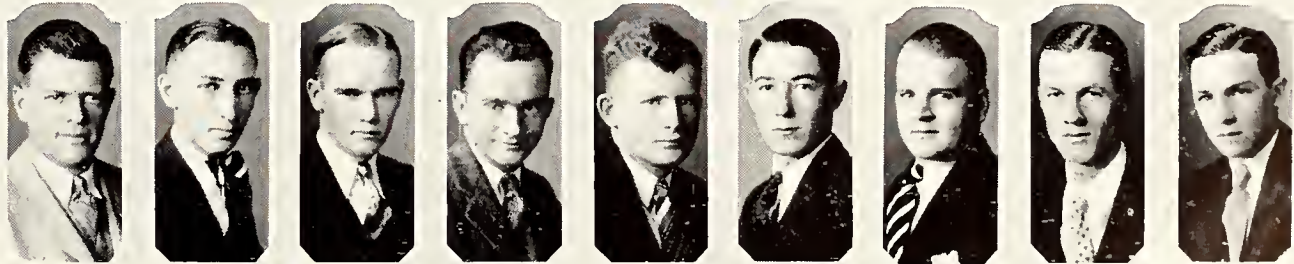
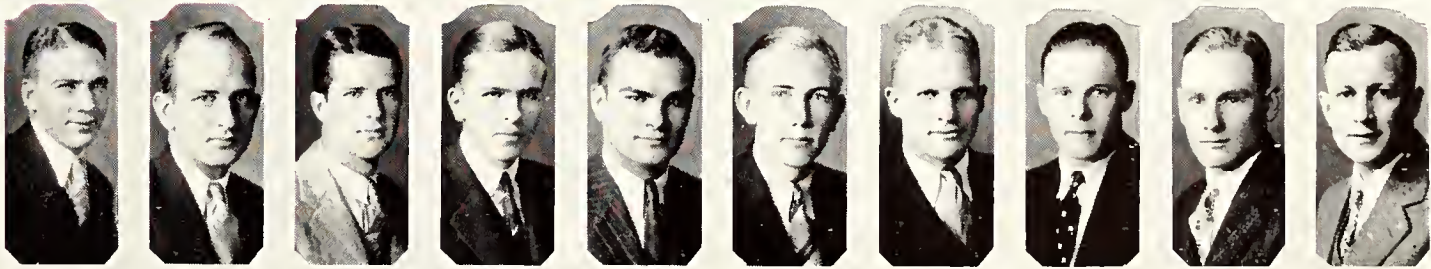

LINDBERG WIEBRECHT REEDER EBY COFFMAN ELLIFRIT NELSON DUNLAP CRISWELL RICE
BROADY MCCORMICK MCGREGOR PICKETT COLEMAN HARWOOD MARSHALL BRAINARD HOOP

Senior Livestock Judging Team



LEE BERGSMAN FUNK CRAWFORD BELL, *Coach* TOMPKINS IMMASCHE

AT THE Kansas National Livestock Show in Wichita, Kansas, the Aggie team placed first out of seven teams. S. S. Bergsma was the high individual scorer.

In Kansas City at the American Royal Livestock Show, out of sixteen teams, the Kansas State team placed second. The high individual scorer was Ed Crawford.

At the International Livestock Show in Chicago, in which twenty-three teams were competing, the Kansas State team placed second and O. E. Funk was second high individual scorer.

The team was coached by Professor F. W. Bell.

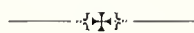

Junior Livestock Judging Team

This team also was coached by Professor F. W. Bell. The team competed in the Denver Western Livestock Show against six other teams. Kansas State won first place with a lead of 124 points over the team winning second. This is the first time the Juniors have won first in the Denver contest.



CHILEN PAULSEN O'HARA HOSS F. W. BELL, *Coach* SCHULTIS TERRELL

The Horticultural Club



APPLE JUDGING TEAM
 BUZARD WINBURN KOEHLER KELLY PICKETT *Couch*

THE Horticultural Club was founded at K. S. A. C. December 16, 1920, for the purpose of advancing the Horticultural interests at this college and to create closer relationship between the Horticultural students and their instructors.

OFFICERS

<i>First Semester</i>		<i>Second Semester</i>
S. G. KELLY.....	<i>President</i>	T. F. WINBURN
M. M. TAYLOR.....	<i>Vice-President</i>	W. M. CROSSEN
O. L. BUZARD.....	<i>Secretary-Treasurer</i>	CAROL KELLY

MEMBERS

J. L. BLACKLEDGE
 W. M. CROSSEN
 S. G. KELLY
 T. F. WINBURN
 M. M. TAYLOR
 H. S. CRAWFORD
 W. C. WHITNEY

R. B. MATHER
 O. L. BUZARD
 W. A. MEYLE
 E. G. CHAMPAGNE
 R. H. TROMPETER
 CAROL S. KELLY
 TED HARRIS
 Z. W. HOOK

H. B. WALTER
 F. C. EDINBOROUGH
 L. MONTGOMERY
 G. E. MARSHALL
 PEARL MARSHALL
 H. NETT
 F. LAMPTON

FACULTY MEMBERS

ALBERT DICKENS
 R. J. BARNETT

W. F. PICKETT
 W. B. BALCH

L. R. QUINLAN
 EARL R. LITWILLER





PHOTOGRAVURE

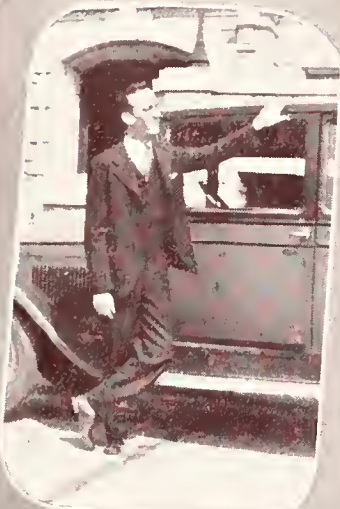

PROMINENT SENIORS

BERT PEARSON ERNIE FOLTZ
ED SKRADSKI

STANLEY MORSE

ART HEMKER WAYNE McCASLIN

LENORE McCORMICK

HELEN CORTELYOU

ELIZABETH HARTLEY

DALE SANFORD





PROMINENT SENIORS

GLADYS SUITER MARIE ARBUTHNOT
EVELYN TORRENCE
KIRK WARD GEORGE LYON
STANLEY HOLMBERG
FRANCIS IMMASCHE
GARTH CHAMPAGNE
T. MARION HETER
JOHN S. CHANDLEY





PARENTS DAY

"Parents Day" and the Missouri game brought a crowd and the holiday spirit to Aggieland. From the time Captain Pearson called the toss of the coin to the final twilight gun, the sturdy Wildcat team fought the invading Tigers.

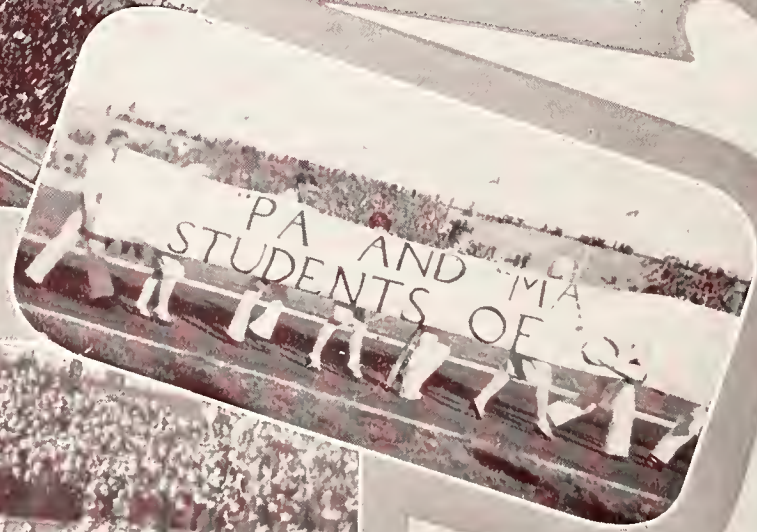



HOMECOMING

Captain Hauser of Kansas called the 'toss' for the kick-off of the annual grid battle. Stunts by the Wampus Cats, the Band, and the Purple Pepsters entertained the Visiting "Grads". Each Lodge and Campus Eating Club vied for honors in house decorations.





R. O. T. C. CAMP

At Ft. Leavenworth, at Camp Knox Kentucky, and at Ft. Snelling Minnesota, Kansas State advanced R. O. T. C. students worked and played through a summer vacation. At the lower left Art Hemker hides his face from the camera.

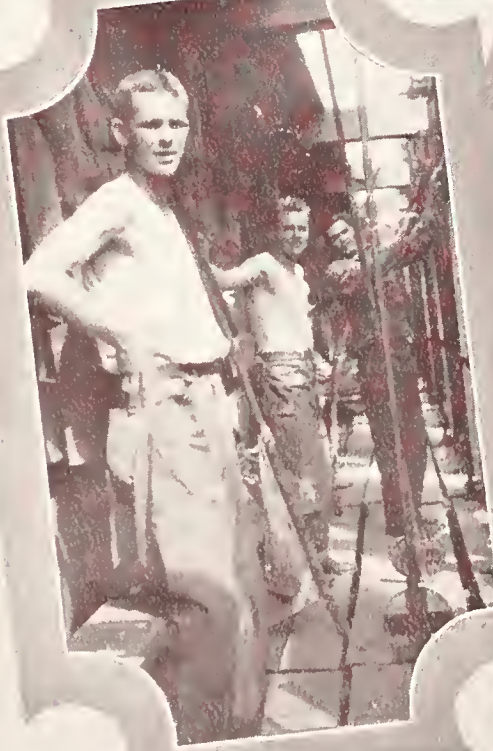



"K" FRATERNITY HELL WEEK

Bicycles supplemented paddles in the "warming up" exercises for "K" fraternity initiates this spring. Featured individuals were "Skunk" Telford and sisters Yeager and Gilbert (in skirts). Kirk Ward and Wayne McCaslin demonstrate the proper application of the barrel stave.





PARTIES

Below: A view of the decorations for the Architects ball held in Recreation center. At the Wareham, featuring Layton's orchestra we have Col. Stanley Holmberg and the Military Ball, the Carnival dance and two views of the Junior-Senior Prom.





DRAMATICS

These stage settings from "Meet the Wife", "Merchant of Venice" and "Sun-Up" represent a few of the popular stage productions of H. Miles Heberer and his Manhattan Theatre players.

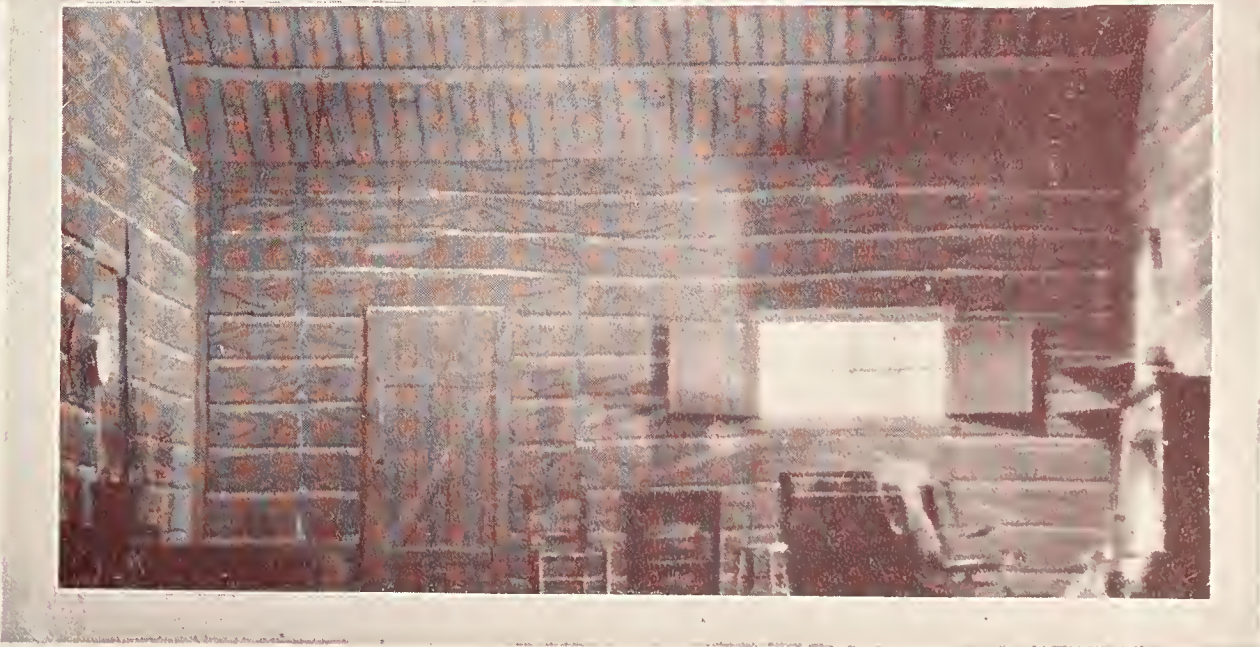



W. A. A. STUNTS

The clowns are here for the W. A. A. circus at the Wareham; Hope Dawley and Mildred Huddleston. The Dutch, Imogene Lampe and Violet Holstine patch up a quarrel. Lorraine Barrett and Margaret Canham in Frivol—they speak for themselves.





FRIVOL

No, Ziegfield is not in town. We are just seeing more of our Co-eds than usual at Frivol in the pajama chorus and in the modern chorus. The demure rosebuds are members of Alpha Delta Pi in their Aggie Orpheum prize-winning pose.





OTHER ENTRANTS IN THE
ROYAL PURPLE POPULAR
BEAUTY CONTEST

ESTHER MCGUIRE RUTH ALLEN
HELEN SLOAN
MARJORIE KUHN RELAND LUNBECK
LILLIAN HAZLETT
OLIVE BAKER ELECTA HULL
ANNA ANNAN





OTHER ENTRANTS IN THE
ROYAL PURPLE POPULAR
BEAUTY CONTEST

NORMA KOONS ELIZABETH HARTLEY
 GRETCHEN O'CONNOR

RUTH GORDON
 ALICE McCLELLAND

LENORE REEDER
MARY FRENCH VERA HOLMSTROM
 FERNE MOORE





WOMEN'S ATHLETICS

The Delta Zeta Basket Ball champions, Sophomore Volley Ball team, and the Freshman Hockey team. Mildred Huddleston, Beatrice Wood, Elizabeth Hartley and Ruth Frost compete in the barnyard sport.





RIFLE TEAM

Mildred Huddleston, rifle team captain; Helen Laura Dodge and Meredith Dwelly, star shots; and two poses of the Women's rifle team. At the right, Glenn Koger, ex-captain of the Men's rifle team; below, E. W. Bennett, high score individual of the seventh corps area; and at the right below, A. O. Flinner, captain-elect.



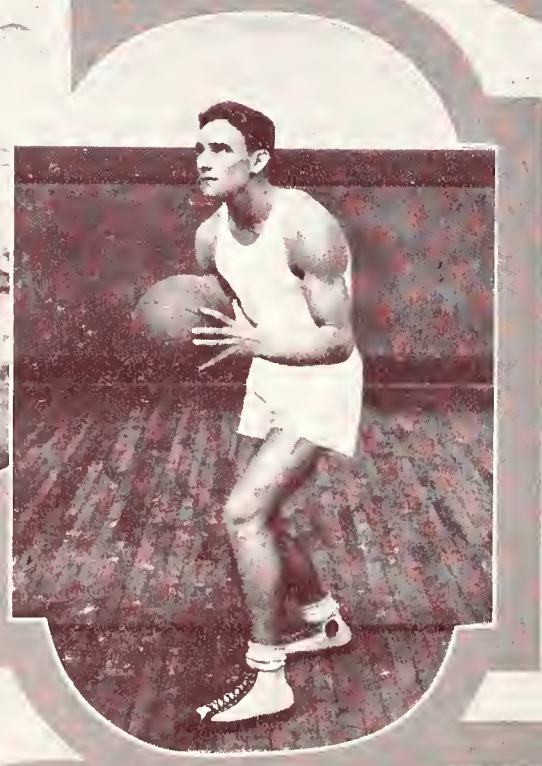

INTRAMURAL CHAMPIONS

Left at the top, "Red" Ballinger, cross country; Center at top, the Kaggie basket ball team; Kaggie four man indoor relay; Huey Brothers, Handball; Frank Prenrup, free throw; at the left below, Wrestling; and at the right below, boxing.

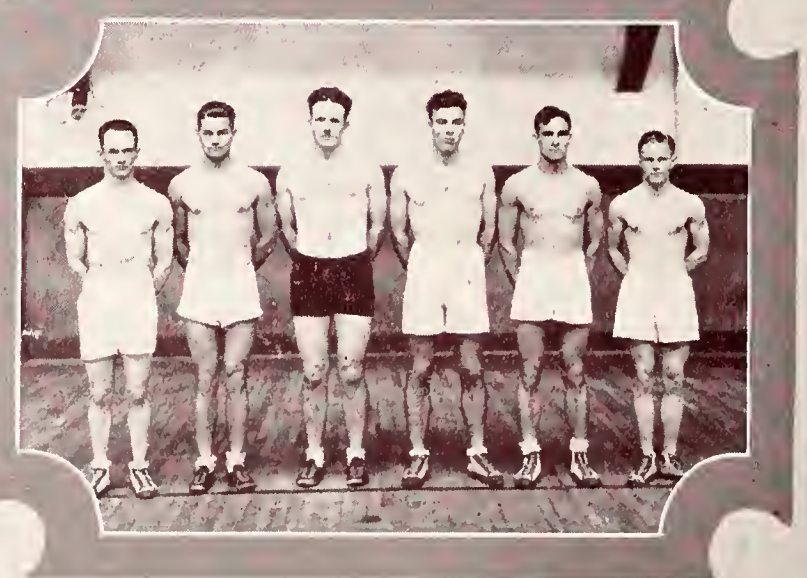

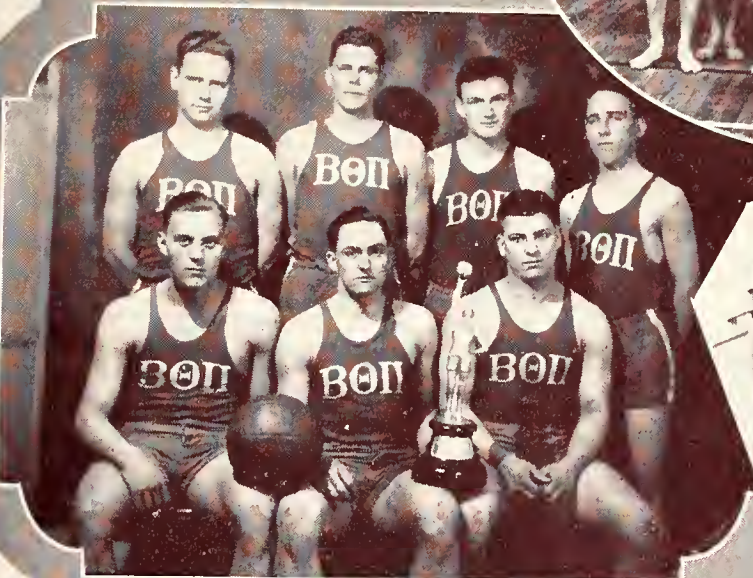

INTRAMURAL CHAMPIONS

Left at top, Beta Theta Pi, Basket Ball; Center at top, Alpha Tau Omega, Swimming; Right at top, Delta Sigma Phi, Soccer; Sigma Phi Epsilon, Track; Phi Sigma Kappa, Baseball; Left below, Lambda Chi Alpha, Horseshoe, doubles; Center below, Roy Smith, Horseshoe singles; Right below, Pi Kappa Alpha Tennis.





"AG" FAIR
The "Ags" included everything in their parade from the covered wagon and two docile Bull Durhams to the third chapter of Genesis. Hard-by the arch-de-Alfalpa the winded Ag band paused for a picture. Farther down the line the boys were whooping it up in the Bloody Gulch saloon while the dairy department offset wet propaganda a la Holstein.





NIGHT SCENES

The Engineers fry hamburgers on ice to entertain visitors while flood lights play upon the front of Engineering Hall and through the mist about the top of the new smokestack. Night scenes on the campus, including the roof of the dormitory and a wet night in Aggieville.

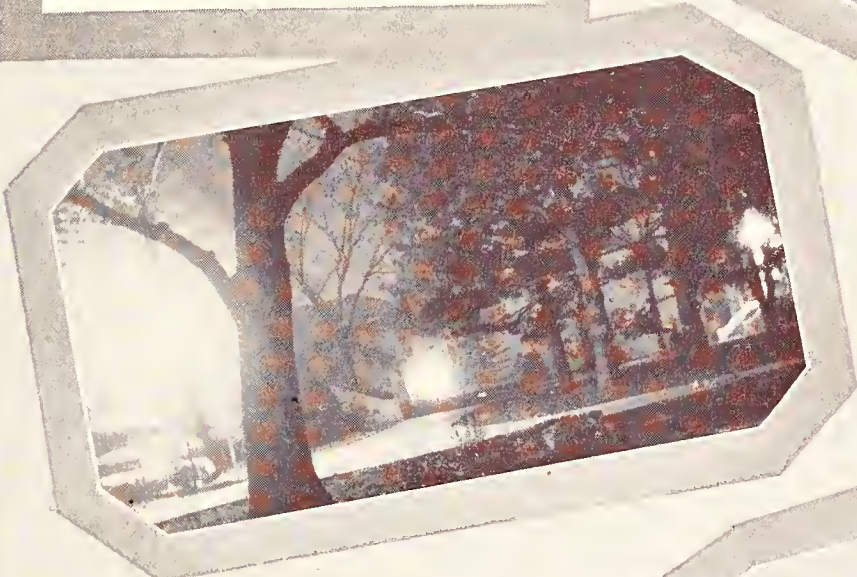



There seem to have been no stickers in the green grass that grew all around that day. Margaret Darden, Gladys Schmedemann; Imogene Lampe, Adelaide Scott, Mildred Huddleston and Violet Holstine caught by the camera during class exercises in aesthetic dancing. The life-savers speak for themselves.





The Phi Sigma Kappa chorus, featuring Krider, Pryor and Wiggins. Above at the left, the Alpha Theta Chi Joker Relay team. Below Bud Dring, most popular senior in the Division of Engineering. Miss Elsie Nuss, Ag Barnwarmer Queen; below at the center, John Correll, champion Missouri valley orator.

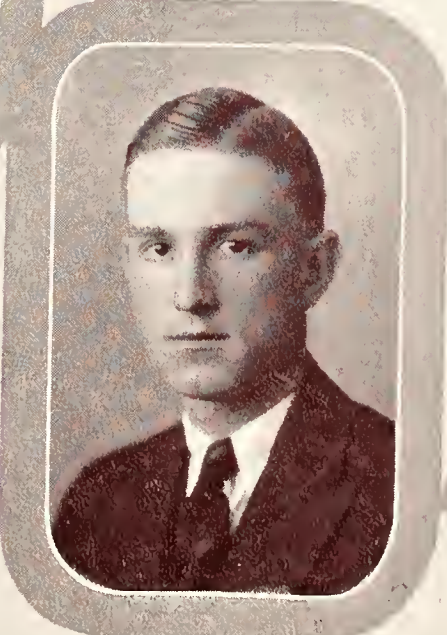



A class in farm forestry inspects the third largest tree in Kansas—a giant cottonwood on the Kaw. Morris Purcell ties a fancy knot. Olive Baker reverts back to nature. Whiskey and Ernie cast a longing glance at a poster announcing recognition day for athletes.



K. U. law students test the merits of various paint and varnish removers after an Aggie visit to their campus. Frosty Braden the day after a tonsorial parlor job as executed by students of K. U. Coffman takes a lesson in child care. The usual parking problem around the Lambda Chi corner.





E. Muriel Jay, 320 pound Kansas State freshman (this picture reproduced for the benefit of "Big Six" football fans). The Alpha Delta Pi girls take to the trees. The Sig Eps have a rough neck day all their own. At the right, Lambda Chi and Pi Phi mascots.





PUBLICATIONS

1929 Royal Purple



RALPH R. LASHBROOK
Editor

OUR primary aim in building this, the 1929 Royal Purple, was to represent the greatest possible number of students within these pages. We wished also to produce a volume entirely original in motif and in art. Our final purpose was to produce such a book at less cost to the student than in former years and at the same time meet all financial obligations.

In this book some 2,000 students are represented. As a result of lower class assessments the senior class section has increased 20 per cent and all other class sections have increased practically one hundred per cent. Almost every organization shows an increase in the number of people represented. This increase in the number of individuals represented is due to the splendid co-operation of organization officers.

RALPH R. LASHBROOK	<i>Editor</i>
PROF. H. W. DAVIS	<i>Advisor</i>
MILTON F. ALLISON	<i>Assistant Editor</i>
SOLOM T. KIMBALL	<i>Assistant Editor</i>
EARL C. RICHARDSON	<i>Athletics</i>
MARGARET MCKINNEY	<i>Administration</i>
GLADYS SUITER	<i>Photogravure</i>
SHIRLEY MOLLETT	<i>Classes</i>
FLORENCE THIEBAUT	<i>Women's Athletics</i>
T. MARION HETER	<i>Art Editor</i>
STANLEY MORSE HARMAN GUISENGER JOHN BIRD CHARLES BRAINARD NEIL BOWMAN	<i>Art</i>



THIEBAUT
CHAFFIN

CHANDLEY
RYON

ALLISON
KIMBALL

HETER
MORSE

DAVIS
BRAINARD

SUITER
MCKINNEY

1929 Royal Purple

THE color work in this volume is by Bruno J. Lore, one of the leading yearbook artists in the United States. All other art work was done by Kansas State students.

The staff has been limited to a great extent by lack of funds on which to operate. More time and effort was spent on raising funds than on the actual production of the book. Most institutions the size of Kansas State have a blanket tax or some other form of financial support for the yearbook. In that way the staff is relieved of a great financial responsibility.

Students have been asking for a New Royal Purple—for something different in a college yearbook. We have attempted in the 1929 Royal Purple to meet that demand. From the front cover design to the Index this volume has every thing new in art and color work. If nothing else it is different. We hope you like it.



JOE M. ANDERSON
Business Manager

JOE M. ANDERSON.....*Business Manager*
ALTON RYON.....*Advertising Manager*

EDITORIAL STAFF ASSISTANTS

HELEN SLOAN.....*Fraternities*
RUTH CLAEREN.....*Fraternities*
BARBARA GASSER.....*Organizations*
JOSEPHINE FISK.....*Sororities*
MARGUERITE CHAFFIN.....*Organizations*
VIRGINIA SEYBOLD.....*Organizations*
BETTY WILLIS.....*Snap-Shots*
MARIAN CROSS.....*Organizations*
FOSTER SCOTT.....*Organizations*
JOHN S. CHANDLEY.....*Grind Editor*
JOHN WATSON—KERMIT SILVERWOOD.....*Grind*



FISK
CROSS

WILLIS
SLOAN

CLAEREN
SILVERWOOD

MOLLETT
SEYBOLD

GUISINGER
GASSER

WATSON
RICHARDSON



E. M. AMOS
Sponsor

The Brown Bull

LIKE most of the larger colleges and universities, Kansas State has its humor publication. This magazine is called the Brown Bull.

The Brown Bull is published under the supervision of the department of industrial journalism and printing and under the special direction of E. M. Amos, Assistant Professor in the department. The Brown Bull is considered a problem in typography for the elementary journalism classes and all the work is done by members of the department.

As the official humor magazine of the college, the Brown Bull has been in existence for a number of years. Like most American families, it has had its ups and downs. For a long time, it was issued under the name of the professional journalism fraternity, Sigma Delta Chi. Two years ago, with the appearance of the famous "Hold-Up Number" and the resulting publicity, the connection between

this magazine and this organization was severed. Opportunity was offered to other organizations to take over the Brown Bull and when it seemed that none were going to take advantage of this opportunity, the journalism department saw fit to incorporate the Brown Bull into its activities.

Since that time, the Brown Bull has been the safe and sane humor publication that faculty and townspeople desire it should be. In spite of the fact that all of the material has been censored or rather approved by the faculty sponsor, the magazine has been remarkable in that it has presented only clean humor in as attractive a manner as possible.

That the Brown Bull will continue for a long time as it is conducted under the present plan is not to be doubted. It represents the enjoyment of the American college youth in the lighter side of life, and since this enjoyment is ever present in the college student, the magazine which presents it in a wholesome manner, as does the Brown Bull, will continue to prosper.

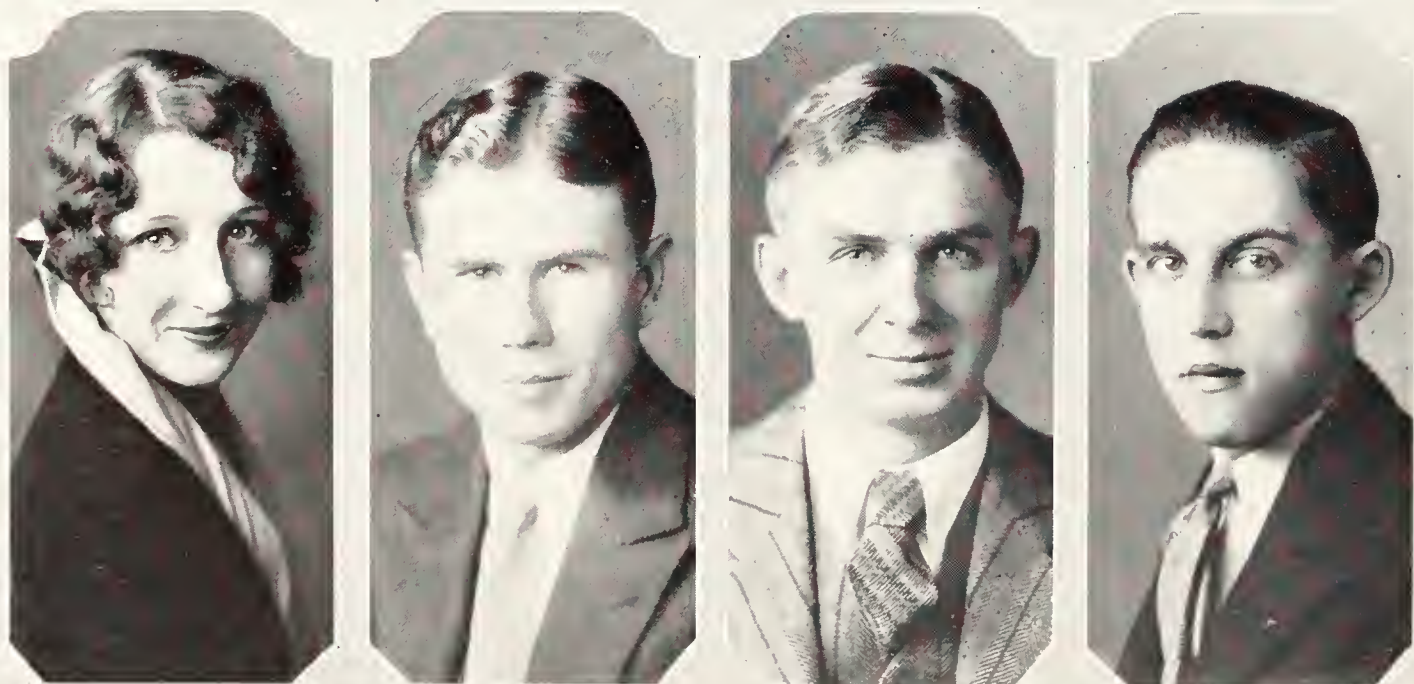

DWELLY

ALLISON

EHRlich

WATSON

Royal Purple Board

BEGINNING with the next volume, that of 1930, the college yearbook will be under the control of a special group to be known as the Royal Purple board. This board is composed of five members two of whom are faculty members and are appointed by the President of the college, and three student members who are appointed by the Student Governing Association Council.

The Royal Purple board was created by President F. D. Farrell through a committee of faculty members. The purpose of the board is to supervise the production of a yearbook and to pass on all action taken by the staff, including the letting of contracts.

Other functions of the board are: to link up and co-ordinate the actions of the old staff and the staff for the following year; to train staff members to work into the major staff positions; to regulate salaries and commissions; to incorporate the publication and create a reserve fund; to make all necessary rules and regulations governing the staff; and to advise the staff.

The Royal Purple board receives applications for each of the three major staff positions in March of each year. The board considers these candidates and places in nomination two people for editor, two people for business manager, and two people for secretary-treasurer. These names are then voted upon in an election in which all students of the college have a vote.

Staff assistants are appointed by the members of the staff upon the recommendation of a dean or head of a department of the college in which a publication is issued.

Names of additional candidates may be placed on the ballot by circulating a petition and securing signatures of 50 or more members of the student body. The board went into active operation in March of 1929.



H. W. DAVIS
Chairman



KEITH

SLOAN

YEAGER

MERRITT

Kansas State Collegian

THE Kansas State Collegian is the official student newspaper published twice weekly throughout the college year. Management of the Collegian is entirely in the hands of the staff, which is selected by the Collegian Board. Although the publication is sponsored by the department of Industrial Journalism and Printing, any student regularly enrolled in college is eligible for a staff position.

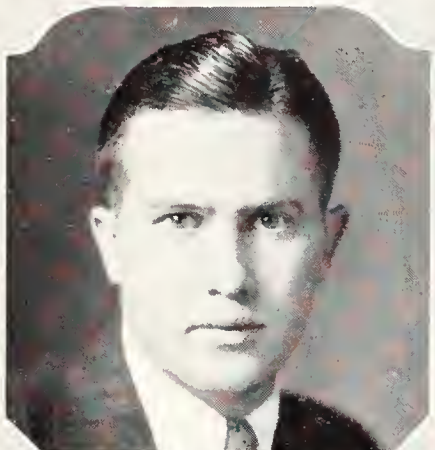

GLADYS SUITER
Editor, First Semester
JOHN CHANDLEY
Editor, Second Semester

THE STAFF First Semester

- GLADYS SUITER..... Editor
- JOHN CHANDLEY..... Assistant Editor
- FRED SEATON..... Sports Editor
- MEREDITH DWELLY..... Society Editor
- MARGARET MCKINNEY..... Campus Editor
- MARIAN CROSS..... Shop Talk Editor
- HELEN HEMPHILL..... Features
- VERA CRAWFORD..... Assistant Features
- FOSTER SCOTT..... Assistant Features
- HELEN SLOAN..... Art Critic
- JOHN WATSON..... Assistant Art Critic
- RICHARD DICKENS..... Assistant Art Critic
- JOHN WATSON..... Head Copyreader
- SOLON KIMBALL..... Business Manager
- HARRY DOLE..... Assistant Business Manager



WATSON

SLOAN

CROSS

SCOTT

Kansas State Collegian

DURING the Summer School session of 1929, the Kansas State Collegian will be published once each week. Although the Collegian has never before been published by Summer School students the increase in the summer enrollment of the department of Journalism has justified the change in policy. The paper will be managed and edited by a staff selected by the Collegian Board the same as during the winter session.

THE STAFF Second Semester

JOHN CHANDLEY.....*Editor*
 JOHN WATSON.....*Assistant Editor*
 MARGARET MCKINNEY.....*Campus Editor*
 MEREDITH DWELLY.....*Shop Talk Editor*
 HELEN HEMPHILL.....*Features*
 FOSTER SCOTT.....*Assistant Features*
 HELEN SLOAN.....*Art Critic*
 RICHARD DICKENS.....*Assistant Art Critic*
 MARIAN CROSS.....*Society Editor*
 RICHARD DICKENS.....*Sports Editor*
 SOLON KIMBALL.....*Business Manager*
 HARRY DOLE.....*Assistant Business Manager*



SOLON KIMBALL
Business Manager



HARRY DOLE
Ass't Business Manager

COLLEGIAN BOARD MEMBERS

LENORE McCORMICK SHIRLEY MOLLETT
 JOHN CHANDLEY JOHN WATSON
 PROF. C. E. ROGERS



MCKINNEY

HEMPHILL

DWELLY

BREWER

Kansas State Engineer

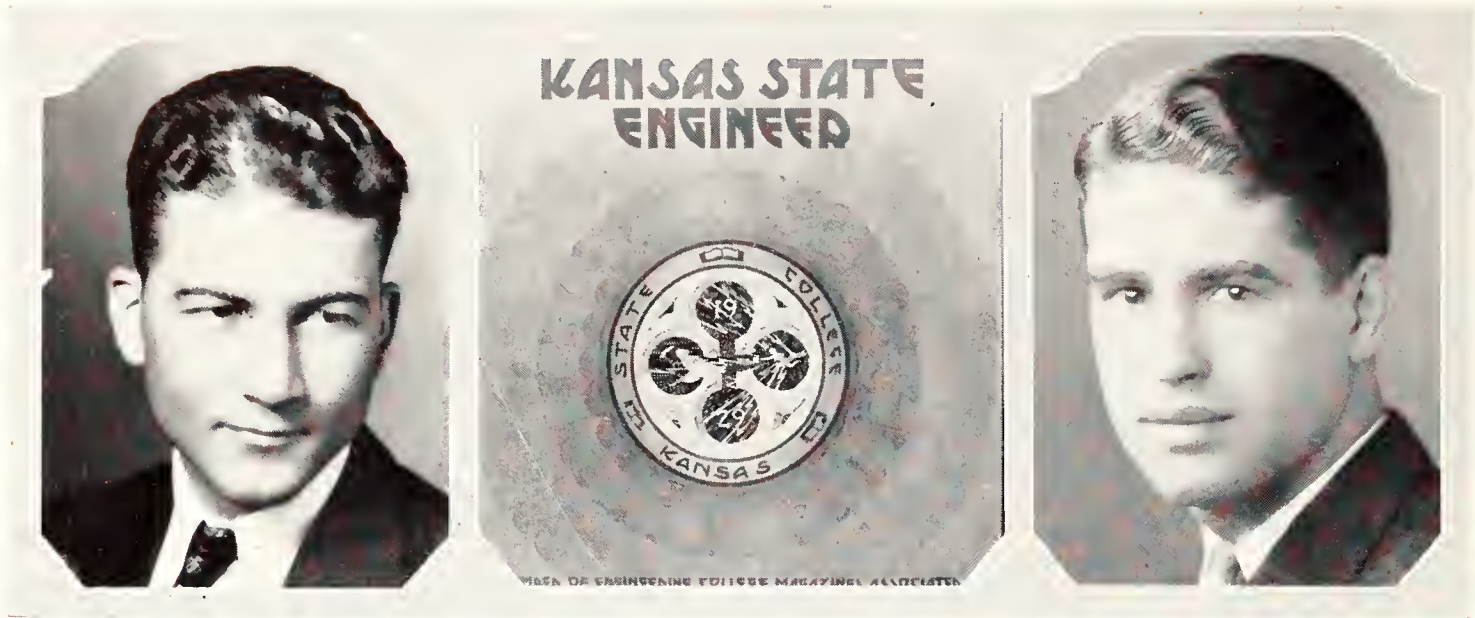

L. H. DAVIES

CHARLES SARDOU

MANAGING BOARD

LOYAL H. DAVIES, Civil Engineering, '29..... *Editor*
 CHARLES SARDOU, Mechanical Engineering '29..... *Business Manager*
 PROF. J. P. CALDERWOOD..... *Advisory Editor*
 A. O. FLINNER, Mechanical Engineering, '29..... *Circulation Manager*

EDITORIAL STAFF

LOYAL H. DAVIES, Civil Engineering, '29..... *Editor*
 CHARLES BRAINARD, Architectural, '30..... *Associate Editor*
 PROF. J. P. CALDERWOOD..... *Advisory Editor*
 E. L. BARGER, Agricultural Engineering, '29..... *Assistant Editor*
 ART HEMKER, Electrical Engineering, '29..... *Technical Editor*
 M. K. EBY, Civil Engineering, '29..... *Campus Editor*
 E. D. HOLLINGSWORTH, Architectural Engineering, '29..... *Alumni Editor*
 R. I. LOCKARD, Architecture, '30..... *Art Editor*
 EARL NORTH, Electrical Engineering, '30..... *Joke Editor*

DEPARTMENTAL EDITORS

J. A. HOOP, Agricultural Engineering, '29..... *Agricultural Engineering*
 H. R. HARWOOD, Architectural, '29..... *Architecture*
 O. LATZKE, Chemical, '29..... *Chemical Engineering*
 HOMER DEAL, Civil Engineering, '29..... *Civil Engineering*
 C. E. PICKETT, Electrical Engineering, '29..... *Electrical Engineering*
 BOB McCORMICK, Flour Mill Engineering, '29..... *Flour Mill Engineering*
 VERNON BECK, Mechanical Engineering, '30..... *Mechanical Engineering*

BUSINESS STAFF

CHARLES SARDOU, Mechanical Engineering, '29..... *Business Manager*
 A. O. FLINNER, Mechanical Engineering, '29..... *Circulation Manager*
 F. H. ROTH, Electrical Engineering, '30..... *Assistant Circulation Manager*
 M. F. MAKINS, Architectural, '31..... *Advertising Manager*
 VICTOR PALENSKE, Civil Engineering, '29..... *Treasurer*



THE STAFF

Kansas Agricultural Student



H. P. BLASDEL

L. P. REITZ

THE Kansas Agricultural Student is published quarterly during the school year by the Agricultural Association of Kansas State Agricultural College.

STAFF

HOBART P. BLASDEL.....	<i>Editor-in-Chief</i>
LOUIS P. REITZ.....	<i>Associate Editor</i>
TEMPLE F. WINBURN.....	<i>Business Manager</i>
EDGAR A. TEMPLETON.....	<i>Assistant Business Manager</i>
O. W. GREENE.....	<i>College Notes</i>
HENRY C. ABELL.....	<i>Alumni Notes</i>
GALEN S. QUANTIC.....	<i>Farm Notes</i>
HUGH DURHAM.....	<i>Advisory Editor</i>

DEPARTMENTAL EDITORS

ROY E. BONAR.....	<i>Agricultural Economics</i>
JOHN W. DECKER.....	<i>Agronomy</i>
C. PORTER MCKINNIE.....	<i>Animal Husbandry</i>
TERRELL W. KIRTON.....	<i>Dairy Husbandry</i>
MERRILL M. TAYLOR.....	<i>Horticulture</i>
E. M. LEARY.....	<i>Poultry Husbandry</i>



TEMPLETON
BLASDEL

KOEHNER
BONAR

ABELL
DECKER

DURHAM
QUANTIC

GREENE
WINBURN

REITZ
MCKINNIE

BRANNAN
KIRTON

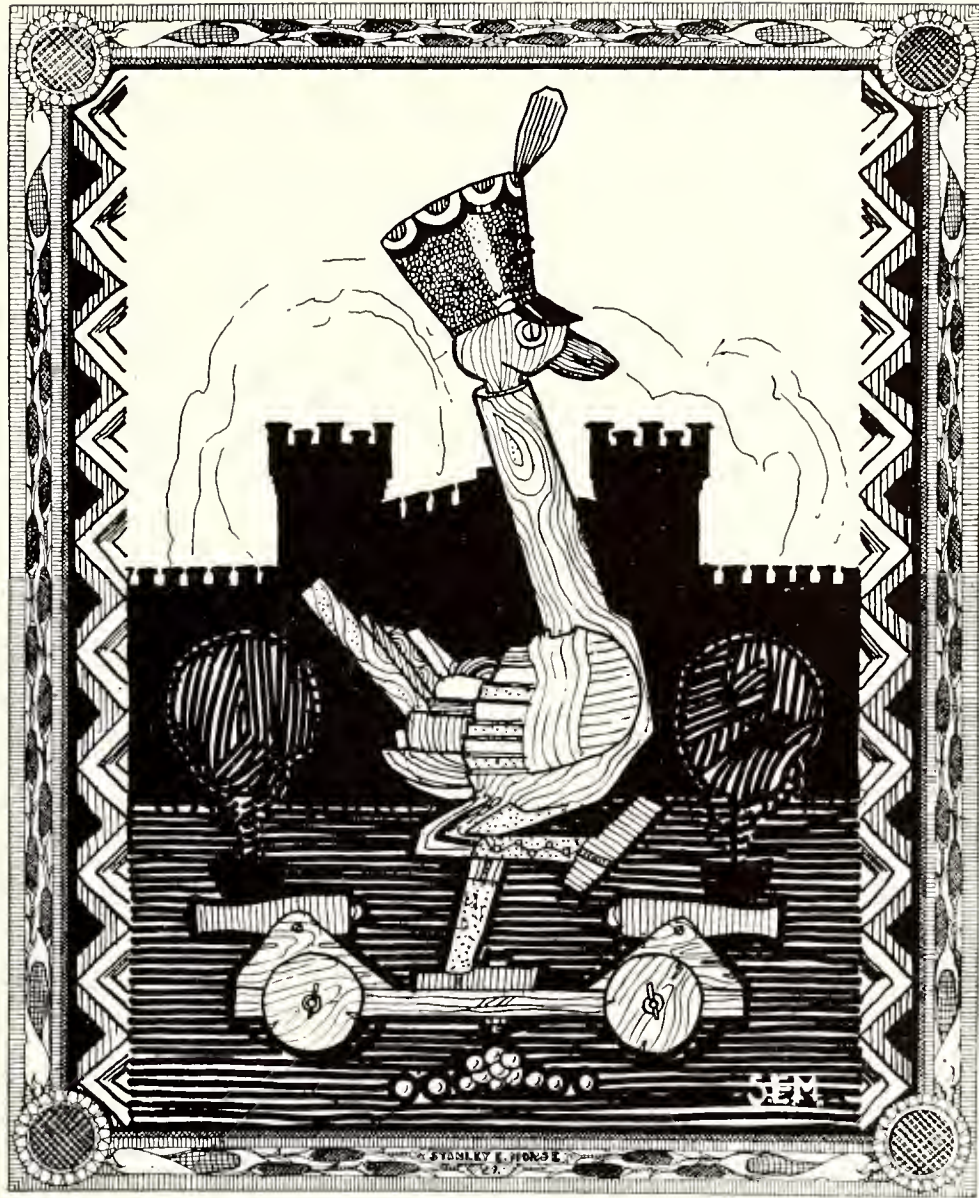

MILITARY

Departmental

CAPTAIN
A. F. BOWEN
Infantry, D. C. L.
Below



Officers

CAPTAIN
G. W. FITZGERALD
Veterinary Corps, D. O. L.
Below



COLONEL
J. M. PETTY
Infantry, D. O. L.



CAPTAIN
C. H. STEWART
C. A. C., D. O. L.
Right

CAPTAIN
MAURICE ROSE
Infantry, D. O. L.
Left

Departmental

Officers

CAPTAIN
W. W. WERTZ
C. A. C., D. O. L.
Below



LIEUTENANT
J. V. SIMS
Infantry, D. O. L.
Below



MAJOR
C. D. PEIRCE
C. A. C., D. O. L.



LIEUTENANT
R. C. MARSHALL
Infantry, D. O. L.
Right



LIEUTENANT
J. H. MADISON
C. A. C., D. O. L.
Left

Cadet

Officers

LIEUTENANT-COLONEL
A. E. DRING
Below

COLONEL
S. J. HOLMBERG
Left



MAJOR
E. G. DOWNIE
Right

MAJOR
J. L. BLACKLEDGE
Above



Honorary

MAJOR
FIRST BATTALION
PATTIE KIMBALL
Below



MAJOR
THIRD BATTALION
HELEN HAWLEY
Right



COLONEL
REGIMENT
MILDRED PURCELL
Left



MAJOR
SECOND BATTALION
MARGARET CANHAM
Above

Officers

First Battalion Officers



RIEPE YEAGER HALL MULLEN CORLE FLINER BROOKS SAWIN LAWRENCE HARRIS
 KIN'ALL PFUETZE CULHAM SHAY McMULLEN STEELE BREDEHOFT KIRKWOOD COMBS ABERNATHY COWEN
 NICHOLS MILLER ALSPACH HARMISON MAST HOFFMAN DROLLINGER BRENNAN WHEELER P. PEARSON BORECKY
 MYERS ST. JOHN ROBERTS COFFMAN HOLMBERG DOWNIE MARSHALL HAMMETT MAHAFFEY



Second Battalion Officers



R. T. GREEP HAMMOND BOLEY STAPLETON FURBECK ROGERS LITTLE ROTH QUIGLEY TOOMEY
 SHUBERT HANSON MURRELL JELINEK HARRISON R. O. GREEP FOLEY MANGELSDORF MCLAGILAN JENISTA
 SCHWANKE KENNEDY MCCORMICK LEE KOGER M. B. PEARSON CHRISMAN MINOR SIENK JOBLING
 CONVERSE HEMKER BARGER WOOD DRING DUNLAP COBLE KELLY SMITH REEDER HAMMOND

Third Battalion Officers



KINDIG BRAUN WARD KING HIGGINS ERNST FREEMAN HEADRICK IRWIN SPRINGER MILLER VANDERPOOL
 R. W. FREEMAN KERSHAW EUSTACE COATS PINCOMB PRATT LEARY BENNETT INGRAHAM RHODES HARTMAN
 KOPF MEISSINGER ALLEN HOWE EVANS RICHARDSON ALLISON HOYNE RYON SMITH
 OLDS HOFSESS COLEMAN SWEET PIKE WINBURN BLACKLEDGE SANDFORD MUNDELL KIMES HAYS



Veterinary Corps Officers



GUINN DEVRIES MOERI HAMILTON OMER JACKSON SMILEY
 VAN DER MAATEN WATSON CRAWFORD MOORE BUTLER DeCAMP MUXLOW
 MOTT FITZGERALD McCLUNG SCHULIS

"A" Battery



Captain
J. C. MARSHALL

First Lieutenants
G. D. VAN PELT A. O. FLINNER

Second Lieutenants
T. R. BRENNAN C. E. HAMMETT R. A. ST. JOHN



"B" Company



Captain
A. V. ROBERTS

First Lieutenant *Second Lieutenant*
F. B. ALSPACH A. A. MAST

"C" Battery



Captain
R. W. MYERS

First Lieutenants
G. E. DROLLINGER E. F. HARMISON
R. E. WHEELER T. B. HOFFMAN C. H. MEHAFFEY



"E" Battery



Captain
H. G. WOOD

First Lieutenant
C. E. REEDER

Second Lieutenants
C. E. CONVERSE J. W. SCHWANKE

“F” Company



Captain
R. P. SMITH

First Lieutenants
C. H. HUGHES L. E. HAMMOND

Second Lieutenant
C. F. CHRISMAN



“G” Battery



Captain
MAX COBLE

First Lieutenant
A. H. HEMKER

Second Lieutenants
F. N. KENNEDY R. E. McCORMICK
GLEN KOGER D. C. LEE

“H” Company



Captain
S. G. KELLY

First Lieutenant
M. B. PEARSON J. M. BARGER

Second Lieutenant
J. L. MINOR



“I” Battery



Captain
G. K. HAYS

First Lieutenant
J. W. SWEET

J. R. COLEMAN

Second Lieutenants
R. W. HOFSESS

WAYNE KIMES

"K" Company



Captain

S. M. MILLER

First Lieutenant

L. M. PIKE

Second Lieutenants

D. SANDFORD

C. C. EUSTACE



"L" Battery



Captain

J. S. RHODES

First Lieutenants

C. B. OLDS

J. E. IRWIN

Second Lieutenants

J. M. PINCOMB

A. L. COATS

K. W. ERNST

"M" Company



Captains

A. W. HIGGINS

T. F. WINBURN

First Lieutenant

M. MUNDELL

Second Lieutenant

J. A. STEWART



R. O. T. C. Band



F. POWELL	McCUNE	BREHM	UNRUH	O. COOK	JORDON	PROVINCE	WILSON	PAFFORD	J. COOK
BALDERSON	KEMPER	NAYLOR	ELLIOTT	KOHR	RUSSELL	BEALS	MARKLEY	BRAND	HELM
	MONTEITH	LARKIN	OSSMANN	SCHRUBEN	RHODES	MASTERS	C. POWELL	HEINBACH	

Men's Rifle Team

THE functioning of the men's rifle team during the year 1928-29, brought the usual share of credit upon the institution. Organized and functioning by the early part of October, the team struck its stride almost immediately under the leadership of team Captain A. O. Flinner. Of the one hundred and eighty-seven applicants for position on the rifle team, twenty-two were selected as members of the squad through a process of elimination. The twenty-two were further reduced to nineteen before the end of the target season. That the best available material was selected is attested by the fact that the team scored thirty-one victories out of forty-two matches fired in the intercollegiate competitions. In the Missouri Valley league matches, the K. S. A. C. rifle team placed first and received the much sought for postal league loving cup as a token of their qualification. In the seventh corps area, the team was selected as one of six to represent the Corps Area in the National Intercollegiate matches.

Medals were awarded as follows: Gold, E. W. Bennett, individual high score during the year; Silver, C. M. Kopf, second high individual score; Bronze, A. O. Flinner, third high individual score.

Sweaters were awarded to the twelve high scorers as follows: A. O. Flinner, Glenn Koger, E. W. Bennett, C. M. Kopf, Max Coble, J. W. Schwanke, Robert Pfuetze, D. M. Earl, C. O. Little, E. L. Ross, H. H. Kirby and E. Harmison.

Among the schools defeated were Kansas University, Missouri University, Oklahoma Agricultural and Mechanical College, University of Delaware, University of Nebraska and Washington University. The team was coached by Captain Maurice Rose, assisted by Lieutenant J. H. Madison of the Military Department.



FLINNER	EARL	LITTLE	WILL	KOPF	ROSE	PFUETZE	BENNETT	THOMPSON	ROSS	MADISON	SANDERS	SCHWANKE	HARMISON	REEDER	KOGER	KIRBY	COBLE
---------	------	--------	------	------	------	---------	---------	----------	------	---------	---------	----------	----------	--------	-------	-------	-------

Girl's Rifle Team

FOR the first time in the history of Kansas State Agricultural College, a women's rifle team was organized and functioned during the 1928-29 school year. That the idea of a women's rifle team was popular was shown by the fact that one hundred and forty applicants tried for positions on the team. Instruction in firing the rifle were given to all applicants and the team consisting of eighteen members was organized under the leadership of team Captain Mildred Huddleston, and immediately entered into competition with other schools throughout the United States.

The women's team was able to give a very good account of themselves as they won eight matches out of the thirteen fired, practically all of the schools with which they competed having had women's teams organized for many years past. Among the schools defeated were Wyoming University, University of Maine, Northwestern University and Massachusetts Agricultural and Mechanical College.

The three high score individuals of the season were Mildred Huddleston, Helen Laura Dodge and Maurine Burson who were given special recognition by the Women's Athletic Association. The team was coached by Captain Maurice Rose, assisted by Lieutenant J. H. Madison.

MEMBERS OF THE TEAM

MILDRED HUDDLESTON, *Captain*
HELEN HAHN
CAROL BRISCOE
MARJORIE MIRICK
JUNE JERARD
ELIZABETH HARTLEY
MEREDITH DWELLY

RUTH CLENCY
HELEN LAURA DODGE
ESTHER BROWN
OPAL HILL
WINIFRED NACHTRIEB
LEAH PARSONS
LEONE WILSON

MAURINE BURSON



ROSE VAN HOOK NACHTRIEB MIRICK MAUPIN BURSON PARSONS BROWN
DODGE DWELLY HARTLEY HAHN HUDDLESTON CLENCY MADISON

Military

THE department of Military Science is one with which practically every male student comes into contact while attending Kansas State. More than 90 per cent of the men in the Freshman and Sophomore classes are enrolled in the elementary classes in Military Science and Tactics. About ten per cent of the men in the Junior and Senior classes take the advanced work offered by the department to superior students.

Instruction, both in classroom and field work, is given by a staff of ten regular army officers and their assistants. The officers are usually stationed here for a term of three years in this capacity.

The elementary work in the Military department is required during the Freshman and Sophomore years of all male students who are physically fit. Only those who have had previous military training or who are physically incapacitated are excused from the work. This rule is the result of National legislation which makes such training a part of the regular required work in all schools of this classification.



INSPECTION

Military

STUDENTS in the advanced R. O. T. C. course are required to attend a regular R. O. T. C. camp during the summer preceeding their graduation. These camps give intensive training in the more practical phase of military science. The camps open early in June and last for a period of six or eight weeks. Kansas State students enrolled in the Veterinary corps spend their summer camp period at Ft. Snelling, Minnesota. Those students who are enrolled in artillery take their summer course at Camp Knox, Kentucky and those majoring in infantry spend their summer camp period at Ft. Leavenworth.

Once during each academic year, usually in April or May, a special delegation of United States army officers visit the school and the R. O. T. C. students pass in review in what is known as "Annual Inspection and Field Day." During this inspection the cadets are under the command of the advance course student officers. The several units are led in a parade by the R. O. T. C. band which is maintained throughout the year. The east campus affords an ideal place for the annual inspection as well as for the regular drill practice.



INSPECTION

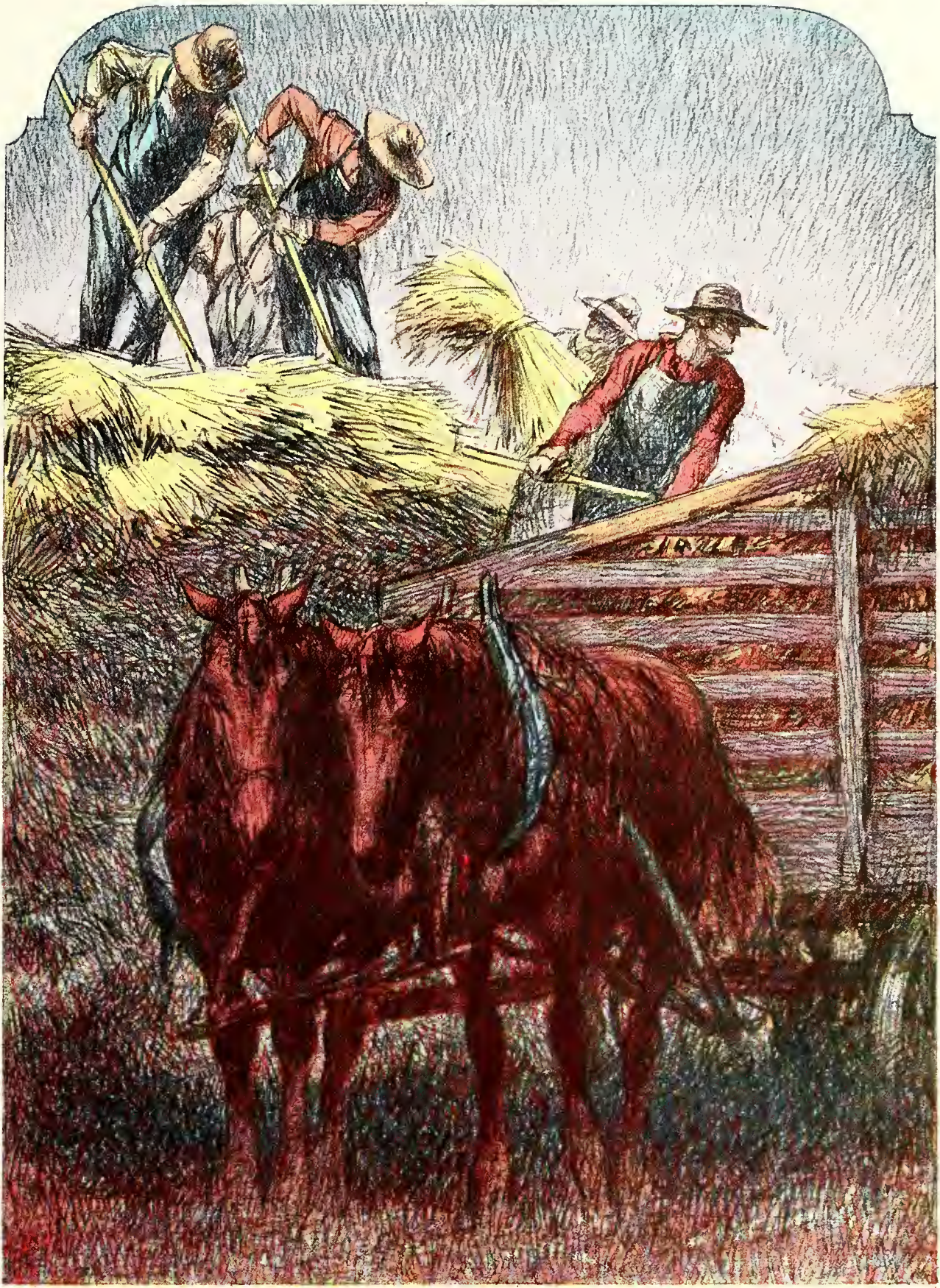

ATHLETICS



M. F. "MIKE" AHEARN
Director of Athletics

Athletic Council

MEMBERS

DR. H. H. KING, *Chairman*
M. F. AHEARN, *Director of Athletics*
DEAN E. L. HOLTON

PRESIDENT F. D. FARRELL
PROF. R. I. THROCKMORTON
PROF. GEORGE A. DEAN

DEAN R. A. SEATON

THE Athletic Council, formerly known as the Athletic Board, has control of the entire Athletic department organization. All major matters are referred to the Council for consideration and approval or rejection.

The duties of the Council include the consideration of all questions of finance, the hiring of coaches, approving schedules for all games and athletic contests, and approval of recommendations for "K" letter awards to athletes.

The Council is noted for its harmonious and efficient functioning under the chairmanship of Dr. H. H. King of the Chemistry department. M. F. "Mike" Ahearn, director of Athletics is, and for several years has been, a member of the National Rules committee.



SEATON

AHEARN

FARRELL

HOLTON

THROCKMORTON

KING

DEAN



A. N. "Bo" McMILLIN
Head Coach, Football

Coaches

IN HIS first year at Kansas State, Coach A. N. "Bo" McMillin had anything but a successful season, but throughout the year his men held admiration for their Mentor. The former Centre College quarterback who was a unanimous choice for All-American, was just one of the "boys" and his method of handling men proved effective as every player lauded the coach after a losing season. McMillin came with a brilliant record as a coach and a player, having defeated Harvard with his spectacular run in 1921 and later coaching his Geneva College team in a similar victory over Harvard.

Coach Ward Haylett, head track mentor and head freshman football coach, is having his first year at Kansas State. A graduate from Doane College, Crete, Nebraska and for three years coach of football, basket ball and track there, makes Haylett an experienced coach. He has developed many winning track teams at the small Nebraska school.

Since the fall of 1923, Frank P. Root has been assistant in football and freshman basket ball coach. Root was a former Kansas Aggie football and basket ball star and later coached Winfield High School. Part of Coach Root's duties is to take charge of athletic equipment and he has proved a valuable man in the department.

Oss Maddox, a protege of "Bo" McMillin at Geneva College, accompanied the Wildcat Mentor here as an assistant and served as line coach. Maddox was one of the outstanding tackles in the East during his playing under McMillin. He also aided in coaching freshman baseball.



WARD HAYLETT



FRANK ROOT



OSS MADDUX

Coaches

COMING to K. S. A. C. in 1923, Coach Charles Corsaut has served in a duo-mentor role as head coach of both basket ball and baseball. Corsaut came to Kansas State from Kansas City, Kansas where he coached a cage team to the national high school title. In his four years there he turned out three league championship teams. Corsaut developed one of the best baseball teams in the middle west last spring, taking unexperienced men and making of them a team which won the Missouri Valley pennant. Coach Corsaut has never been blessed with material but is of the kind that goes out to make a team of what he has.



CHARLES W. CORSAUT
Head Coach, Baseball and Basketball

Buel R. Patterson in his second year here, is bringing wrestling to a stage where it is becoming an important sport. Patterson is a former Oklahoma Aggie mat star and a National Intercollegiate champion. Patterson's grapplers finished in a tie with Oklahoma for first place in the Big Six tournament this year.

Dr. A. A. Holtz for many years has been an assistant in coaching football, both varsity and freshman. Holtz is a former Colgate football player and has given much assistance to the coaching staff here.

Frank L. Myers, assistant to the director of athletics, has been in the athletic department six years. From 1920 to 1924 he was Ahearn's secretary and for the next three years coached the athletic teams at Junction City. He returned as a secretary to the director of athletics in 1927.



PATTERSON

HOLTZ

MYERS



M. F. "CHICK" ALLISON, *Head Cheerleader*

Cheerleaders



"CHICK" ALLISON

A ready smile and a pleasing dynamic personality make "Chick" Allison one of the most popular and successful head cheerleaders in the history of Kansas State. In politics and activities Allison is one of the most prominent men on the campus. He is a member of the S. G. A. Council and editor of the 1930 Royal Purple.

NEXT to the athletes themselves, the Kansas State cheerleaders for the season 1928-29 have had one of the most difficult jobs on the campus. With the odds against the Wildcats it was only through the efforts of this hard working staff of leaders that the student body stayed behind the team and urged them to fight on until the final whistle blew. In Paul Westerman and V. C. Hoyt "Chick" had able assistance in keeping up the Wildcat spirit. Deserving of no less credit are Jake Chilcott and K. P. Schoenleben who led the green-capped freshman section in the stadium.



SCHOENLEBEN

HOYT

ALLISON

WESTERMAN

CHILCOTT

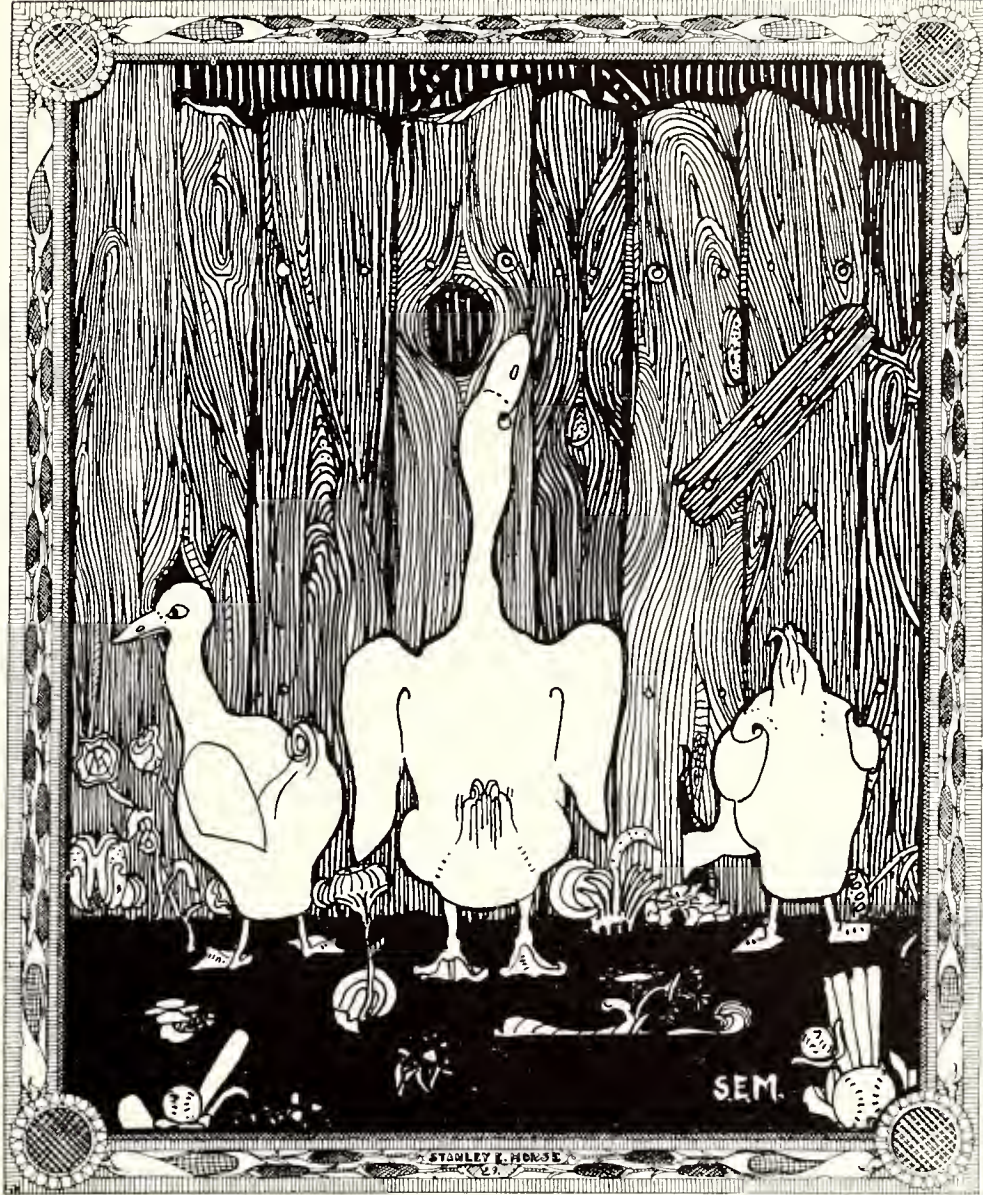

BASEBALL

Baseball

A PARTIAL honor for the outstanding success of the championship Wildcat baseball team must rest upon the shoulders of Captain Guy Huey who instilled fight and spirit in his team mates, leading them through a season which turned out victorious. Captain Huey, playing at second base, proved an efficient cog in the infield and as an all-around field general. His fielding was above the ordinary, making an average of .944 for the season. At the stick he was second high on the team, crashing the ball for a tune of .380 for the season and also scoring the highest number of runs. In all, he was a capable coverer of the keystone sack, a dangerous hitter in the pinches, and a great field general.



GUY HUEY
Captain, 1928

Starting the season with hope of winning a few games and building up of a team that would run well in conference races in future years was Coach Charles Corsaut's idea of the 1928 baseball season. It was rather a surprise—yet a sweet one—when through their hard work and his excellent coaching that the Wildcats brought to Kansas State the first baseball title in 20 years.

WILDCATS 1928 BASEBALL RECORD

St. Marys 17—Wildcats 5	Iowa State 0—Wildcats 8
St. Marys 11—Wildcats 5	Second Cavalry 2—Wildcats 5
Kansas U. 9—Wildcats 4	Oklahoma U. 9—Wildcats 11
Kansas U. 2—Wildcats 4	Oklahoma U. 2—Wildcats 3
Missouri U. 0—Wildcats 5	Iowa State 3—Wildcats 8
Missouri U. 4—Wildcats 10	Iowa State 0—Wildcats 5
Iowa State 6—Wildcats 26	Kansas U. 6—Wildcats 7
	Kansas U. 9—Wildcats 8

THE 1928 SQUAD



SMITH	ANDRICK	BELL	DJRLAND	STEPHENSON	ALSPACH	CORSAUT
TOWLER	GILBERT	FREEMAN	DOYLE	EDWARDS	MCCOLLUM	WARD
	R. HUEY	NASH	G. HUEY	EVANS	GEIS	

Baseball

HUGE black clouds of gloom hovered over the Aggie baseball field when Coach Charles Corsaut issued his first call for candidates early in March 1928, but after three months of practice under the coaching of a man "who knows his baseball" those same clouds floated away in a June breeze and in their place was a flag. The flag was that of Missouri Valley champions—and the last one to be won in the old circuit at that. It was the first time in an even 20 years that the Wildcat nine had won a title.

Five lettermen and a group of hustling recruits answered Coach Corsaut's call a month before the valley season was scheduled to open. In this quintet of letter wearers there were no pitchers or catchers from the preceding year's squad. Nothing but three infielders and a pair of outfielders. They were: Captain Guy Huey, second base; L. H. Smith, third base and outfield; Rex Huey, first or third base; A. R. Edwards and Kirk M. Ward, outfielders.

A large array of new candidates, many of them Sophomores, turned out to help the Wildcat mentor in his troubles and won positions on the squad. Pitchers were the biggest worry for Corsaut, L. H. Smith, having consented to put on the mask and try to catch whatever anyone, which the Aggie mentor could find, might throw. It was a new role for "Smitty", he having been a utility infielder and regular outfielder in the two previous seasons. A. H. Freeman, T. E. Doyle, Glenn Gilbert, F. B. Alspach and H. G. Bobst, all without experience, answered Corsaut's call for moundsmen and buckled down to learning the art of putting the twist on the ball.

KIRK WARD
Outfield

"MONK" EDWARDS
Outfield

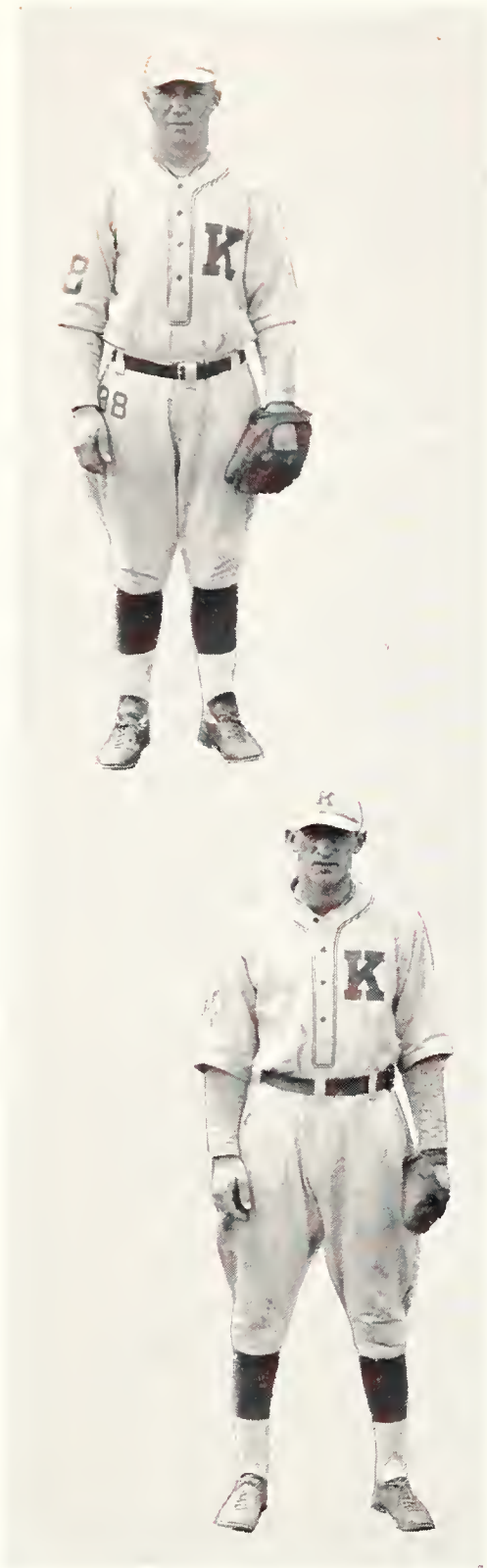

Baseball

With small hope of a prosperous season, Coach Corsaut wanted to see what his nine could do in a practice game before the valley schedule started. Two games were scheduled with St. Marys, a school which has a habit of winning the Kansas conference championship year after year.

Pounding the slants and straight balls of any pitcher that Corsaut could put on the slab the Knights came through with a 17 to 5 victory over the Aggies to pry the lid off the season. The Aggie mentor used five twirlers, all except "Big Hoxie" Freeman being nicked for blows which an unofficial box score revealed to be 22. O'Boynick and Burns of the St. Mary's nine held the Wildcat rookies in the palms of their hands. "Pink" Gilbert started on the mound but gave way to Alspach who also was unable to stop the slaughter. Bobst and Kovar took their turn and then followed the other two pitchers to the showers. Freeman came to the rescue in the last three innings and held the club hitless—but with a total score of 17 and darkness hovering over the field, they didn't care to hit.

The Aggie starting line-up was: L. H. Smith, catcher; Glenn Gilbert, pitcher; Rex Huey, first base; Captain Guy Huey, second base; T. M. Evans, shortstop; L. M. Nash, third base; Bob McCollum, left field; A. R. Edwards, centerfield; and Kirk Ward, right field.

The St. Marys club came to Manhattan the next week and allowed the Wildcats their same five runs but the Aggies were more stingy in the second encounter and let the Knights score but 11. The game was similar to the first, the Wildcat

GUY HUEY
Second Base

"LEFTY" DOYLE
Pitcher



Baseball



pitching being poor and the St. Marys twirling showing up well against the poor hitting of the Corsautmen. Freeman started the game for the Wildcats but later gave way to Doyle. Both were nicked for many blows.

The Wildcats opened the conference season against the University of Kansas on the local field and faced none other than the versatile Kelley Swenson, veteran Jayhawk south-paw hurling ace. Swenson allowed the Wildcats five hits and let them down in a 4 to 9 defeat. Amassing ten hits off Gilbert and Freeman the Jayhawks scored at will. The Wildcat counters came one at a time, two of them results of Kirk Ward's pair of three base blows. Ward scored once on a single by Captain Guy Huey and the second time on a sacrifice fly by Bob McCollum. Kansas errors, the total of which was six, accounted for the other Wildcat runs.

"Revenge is sweet", and the Wildcats tasted it the next day when, through the invincible pitching of "Lefty" Doyle, they marked up their first victory of the season at the expense of the Jayhawks by a score of 4 to 2. Corsaut's portside ace held the Jayhawks to five hits for the first eight innings but weakened in the ninth when after one was out, he walked two and allowed a single and a double which accounted for the two Kansas runs. "Hoxie" Freeman went in as a relief twirler and struck out a pinch hitter and forced the next man to ground out to the infield. The Wildcat runs came as a result of walks and timely hits with McCollum, Towler and Captain Huey doing the effective work with the bludgeon.

"MICKEY" EVANS
Shortstop

"BILL" TOWLER
Shortstop



Baseball

To "Hoxie" Freeman goes the lions share of the second Aggie conference victory when he let the Missouri Tiger batsmen down to three hits and blanked them to let the Wildcats win a 5 to 0 encounter. Three scattered hits were allowed by the big fast ball pitcher who was never in hot water because of his effectiveness. The Wildcats piled up three runs in the first on four consecutive singles by Ward, Smith, Guy Huey and Rex Huey, with a sacrifice by McCollum mixed in with the blows. Two more were accounted for in the eighth when Smith and Guy Huey drew walks and romped home on "Monk" Edward's screaming triple to the left field. Guy Huey had a perfect day at the bat with a single, double and triple in three trips to the plate.

In a wild session, the Wildcats went into the lead of the conference with a 10 to 4 victory in the second Missouri encounter. "Lefty" Doyle faced Feldcamp, one-armed Tiger hurler but both gave way to relief pitchers late in the contest. Gilbert relieved Doyle and twirled effectively. Every player in the Aggie line-up except the two pitchers accounted for hits, the total of which amounted to 15. Seven blows were garnered off the two Wildcat slabmen. Aggie runs came as the result of timely hits and free passes by the Tiger pitchers.

Hits—30 of them in all, accounted for the next Wildcat victory, which totaled a 26 to 6 count over the Iowa State invaders. Corsaut used nearly his entire squad in the slugfest and nearly anyone he might insert in the line-up could account for a blow. McCollum with six, Evans and Guy Huey with five each, led the slaughter on four Ames pitchers. One of McCollums blows was a circuit clout. Freeman pitched a



"PINK" GILBERT
Pitcher

REX HUEY
First Base



Baseball

major part of the game and though hit rather freely, kept the Cyclone club well in hand. Errors also featured the contest, being second to base hits.

Jupiter Pluvius put a stop to a similar slaughter the following day when the Wildcats held an 8 to 0 lead in the fifth inning. The game was called by Umpire Moss when the rain continued to fall. "Lefty" Doyle held the Cyclones to two hits, both of them coming in the fourth. Ward with a single and a triple led the hitting attack, but Doyle added to his honors by poling out a triple with the bases loaded in the third. With eight runs in the first three innings the Wildcats let up on their hitting for fear rain would halt the game before the specified four and a half innings were played.

In a practice game with the Second Cavalry nine of Ft. Riley, the Kansas Aggie team marked up their sixth consecutive victory by a score of 5 to 2.

Lured by the promise of a valley championship, the Wildcats took in victory number six in the conference by an 11 to 9 score over the Sooners, champions of the conference in 1927. "Pink" Gilbert may be called the star of the game as he relieved Freeman in the fifth inning with the bases full. The first four men to face him went out by the strikeout route. McCollum and Edwards hit home runs in the slugging fest in which the Wildcats accounted for 15 hits.

A pitcher's duel between Doyle of the Wildcats and "Tony" Hunter of the Sooners followed the next day with Doyle winning a 3 to 2 decision. The winning runs came in the sixth when, after two were out, McCollum singled and Guy



LOYLE NASH
Third Base

L. H. SMITH
Catcher



Baseball

Huey sent him to third with a similar blow. Edwards then singled, scoring McCollum. Captain Huey took third. Rex Huey singled, scoring his brother Guy, but Edwards was out at the plate in an attempt to score. Edwards finished his home baseball career with perfect days at the bat in both Oklahoma games, getting five hits in five times at bat.

Journeying to Ames for a two game series, the Wildcats cinched a tie for the pennant by winning a double header. Freeman pitched the first game which was won 8 to 3. Bunching their hits in the fourth inning and being aided by three bases on balls, the Wildcats put across five runs. Doyle ruled supreme over the Iowa State batters the second day and held them to only three hits, winning 5—0.

After school was out there were about 12 men in college and a varsity baseball coach that had something other than a vacation on their minds. That was beating Kansas and getting the Valley title. This was done and none other than the mighty Kelley Swenson was the victim of the affair. The Aggies romped away with a 7 to 6 victory in the first of a two game series at Lawrence to win a clear title. It was Swenson's first defeat of the year and second of his three years college career. His other loss was to the Aggies two years previous by a 2 to 1 score. A late Kansas attack was staved off by "Pink" Gilbert who relieved Freeman in the ninth inning and disposed of the Jayhawk batters.

The Wildcats lost their final game of the season to the Jayhawks by a score of 9 to 8 in a 13 inning game replete with errors and free hitting.



"BOB" MCCOLLUM
Outfield

STEPHENSON
Catcher



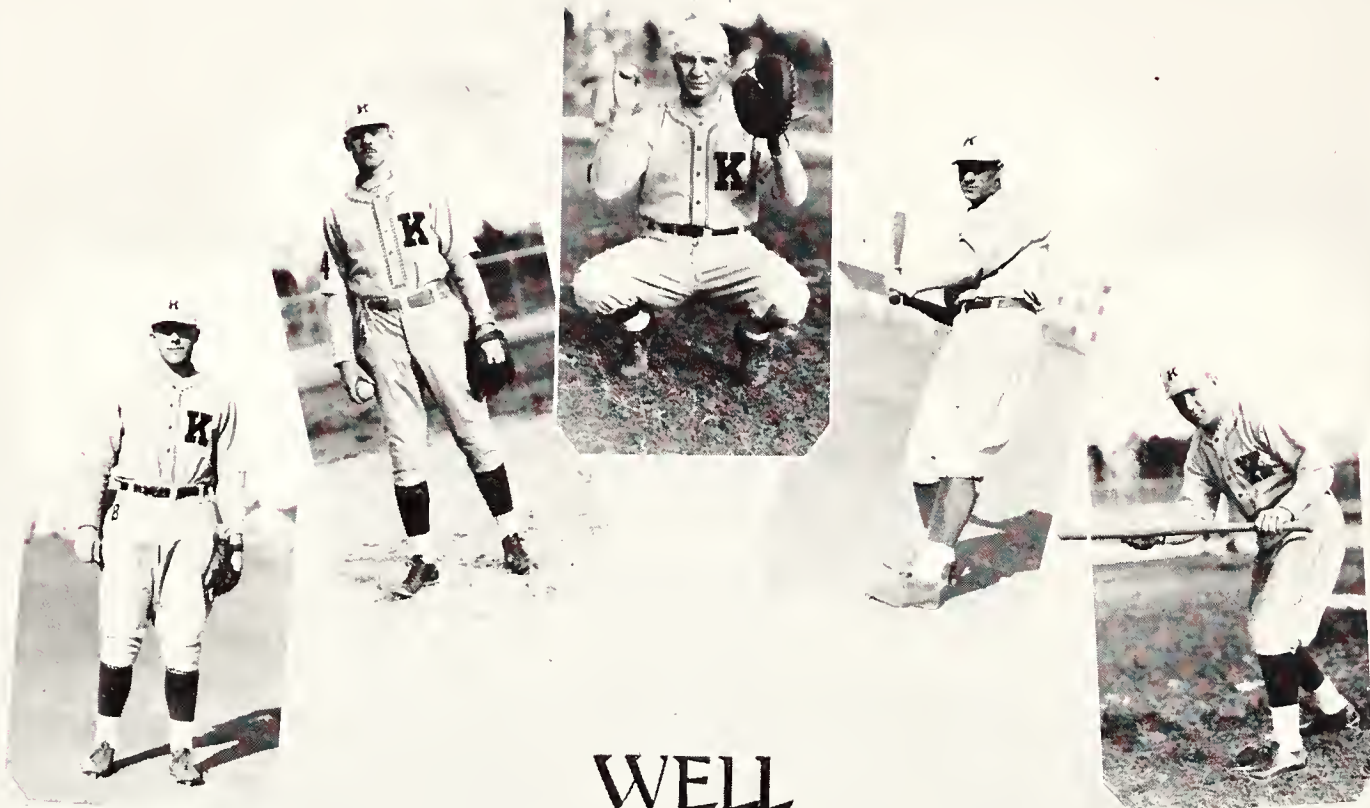

WELL
KNOWN
KANSAS STATE
BASEBALL
STARS OF
1929





TRACK



T. F. WINBURN
Captain 1928-29

Track

TEMPLE F. Winburn, bespectacled quarter and half miler, was elected to captain the 1929 Kansas State track and field squad. Proving one of the efficient point winners on a losing track squad, Winburn's eagerness to work and train hard won him the honor of track captain-elect. It is true he is not the best in the conference, but few others will work as hard trying to succeed as will "Nurmi". Captain-elect Winburn is also a winner of cross country letters, being one of the leaders in the five mile grind event. Running one lap in the two mile relay event, Winburn seldom lost ground, and many times took up a few yards of lost distance.

The coming of Coach Ward Haylett to Kansas State has brought about a revolution in track. The new Mentor, whose main job is track, is devoting his time to bringing the sport from obscurity to whatever height it may achieve. His staging of Freshman-Varsity dual meets on weeks the Wildcat team is not in action, is placing the freshmen against good competition which in years to come may develop them into good track and field entrants in varsity meets.

Coach Charles Bachman developed some outstanding track men in his career at Kansas State, but was unable to devote all his time to the sport because of football, his main job. Spring training would interfere with the mentor's work with the cinder path men, but he always developed at least one outstanding man to take high places in conference meets.

LETTERMEN—1928



MILLER LYON BACHMAN, Coach SMERCHEK FAIRCHILD
 WINBURN MOODY WARD GARTNER

Track

AN ALL-AROUND track man led the Wildcats in the 1928 season. Paul Gartner, whose speciality was the 220 low hurdles, also ran the short dashes, the quarter mile, threw the discus and ran anchor on the mile relay team. Gartner won the hurdle event in the conference meet when a junior but failed to place in his final collegiate meet, the conference affair last season. Captain Gartner along with Leslie Moody, served as coaches of the track team when Coach Bachman was busy with his football and with the little material available were able to take a few points in every meet.



PAUL GARTNER
Captain 1927-28

Probably the most outstanding unit of the Wildcat 1928 track team was the two mile relay team. The team was composed of H. S. Miller, T. F. Winburn, Leslie Moody and John Smerchek, with Paul Gartner running as an alternate. The quartet took a second and a first in the two relay carnivals in Texas and ran fourth against a fast field in the Kansas Relay Carnival. Kansas State has in the past always had a number of half milers who could do their lap of the event in less than two minutes and by virtue of this a good two mile quartet has been a custom of the school.

Leslie "Red" Moody, was the outstanding track star of the season, placing in nearly every individual event in which he participated and running an efficient anchor on the two mile relay team. Moody entered the National Intercollegiate Meet in Chicago in June and ran fifth in the half-mile race.

TWO MILE RELAY TEAM



MOODY

SMERCHEK

GARTNER

MILLER

WINBURN

Track

ALTHOUGH a major sport at Kansas State, track has never received the proper amount of attention from the student body or from the cinder path stars of high school days who enter Kansas State. Many good track men do not go out for the sport and then wonder why only a few outstanding men make up the Kansas Aggie track and field team.

Coach Charles W. Bachman, whose time was devoted principally to football, was the track Mentor for the school and when he issued his call in January, 1928 for candidates for the varsity squad, seven men who had previously earned the coveted "K" reported with a few more men coming out for their first time. Lettermen reporting were: Captain Paul Gartner, dashes, hurdles and discus; Ted Fleck, quarter miler and relay team member; John Smerchek, quarter and half miler and relay team member; Leslie Moody, quarter, half miler and relay team member; George Lyon, shot and discus; T. F. Winburn, quarter, half and relay team member and Virgil Fairchild, hurdler and dash man.

To start off the season injuries took their toll and George Lyon, weight performer, was advised by physicians to keep out of competition because of a bad heart. A few other injuries added to Bachman's troubles, along with spring football practice which took much of the duo-Mentor's time. The first meet entered by the Aggie trackmen was the K. C. A. C. indoor meet in Convention Hall, Kansas City. T. F. Winburn placed third in the quarter mile event and "Red" Moody placed second in the half mile run.

T. F. WINBURN
KIRK WARD



Track

March 3, the Purple and White team journeyed to Lincoln to stage a dual meet with the strong Husker squad and came home with the small end of an 80 to 24 score. "Red" Moody took two first places winning the mile and half mile events in good time and George Lyon won first in the shot event.

The final indoor meet of the old Missouri Valley conference was held in the Drake field house on March 9 and 10 and Coach Bachman took eight men to participate. Gartner, Smerchek, Fairchild, Moody, Lyon, Winburn, Marchbank and Miller made the trip. Oklahoma made away with their second consecutive indoor title and the Wildcats ranked low in total points. Captain Gartner broke the field house record in the preliminaries of the 440 yard dash to win his heat but was defeated in the finals by Keith Hursley, Missouri ace and won second place. "Red" Moody again set the pace for the valley half milers and brought home a first place. H. S. Miller, in his first year of competition, ran in the two mile event in a fast field with "Poco" Frazier of Kansas and Keith of Oklahoma and finished in third place.

A mile and two mile relay team was sent to the Texas Relays and Rice Relays, held on consecutive days at Austin and Dallas. Paul Gartner, Leslie Moody, T. F. Winburn, Harold Miller and John Smerchek made the trip, accompanied by Coach Charles W. Bachman. Running in a fast field in the two mile relay event at Austin the Aggies ran second to Illinois. The team was composed of Winburn, Miller, Smerchek and Moody. The following day the same team raced across the line with first honors at the Rice Carnival.

H. S. MILLER
"RED" MOODY



Track

In the Kansas Relay Carnival at Lawrence on April 21, the Wildcat two mile relay team got off to a poor start and came in fourth in the event. Dee Householder was entered in the shot and discus events, in place of Lyon who was injured, but failed to place. Fairchild also found a fast field in the hurdle events, failing to get a point in the two timber races.

Six men were entered in the annual Drake relays but returned home without a place, the meet being staged on a fast track on which records were lowered frequently by stars of the Big Ten conference.

The only home appearance of the Aggie track team was against Kansas University and Nebraska University in a triangular affair in Memorial Stadium. Nebraska walked away with first honors and 92 points, Kansas placed second with 48 and the Aggies trailed with 22. No meet records were broken because of a heavy track caused by recent rains. Kirk Ward, star outfielder on the baseball team, staged a surprise by discarding his baseball outfit for the day and donning a track suit to win the javelin throw. Ward's heave of 180 feet 8½ inches far outdistanced the 200 pound weight stars from Nebraska and Kansas and the 140 pound baseball fielder won one of the two first places obtained by the Wildcats.

JOHN SMERCHEK
PAUL GARTNER



Track

"Red" Moody scored the other first honor by running the mile in 4 minutes 28 seconds. Lyon, donned in street clothes, heaved the discus far enough to get a second place and the Aggie mile relay team composed of Gartner, Smerchek, Miller and Winburn won second in the event. Gartner placed third in the 220 low hurdles, Virgil Fairchild third in the low hurdles and Miller third in the two mile event for the remainder of the Aggie points.

Six men represented the Aggie school in the Missouri Valley outdoor meet at Lincoln which was won by Kansas. The Wildcats tied with two other teams for last place. Only two men, Moody in the half mile, and Fairchild in the 120 yard low hurdles reached the finals. One of the biggest upsets of the meet was the failure of Captain Paul Gartner, who won the 220 hurdle event in the valley meet the year before, to qualify for the finals. Moody came through with a second place in the half mile and Fairchild accounted for a fifth place in the high stick event.

Though not connected with the Aggie track team the Missouri Valley Interscholastic carnival for high schools of the Middlewest held here each spring, is one of the biggest events on the cinder path schedule. More than 400 athletes from six states entered the meet last spring and several records fell in a fast meet.

VIRGIL FAIRCHILD
GEORGE LYON

MILE RELAY TEAM



Cross Country

ONE of the most disastrous seasons ever encountered was last fall's cross country competition for the Wildcats, who won but one dual engagement and ranked fifth in the conference meet. In previous years the Wildcat "hill and dalers" have won two conference titles and have always finished well up in winnings of dual meets. Three lettermen reported last fall for the team. They were: Captain Henry Gile, Scandia; T. F. Winburn, DeKalb, Mo.; and H. S. Miller, Kansas City.

In addition to these three lettermen, J. T. Hoyne, Salina; J. V. Faulconer, El Dorado and Harold Richardson, Long Island, made up the sextet. Their first meet of the season was at Stillwater where they raced the Oklahoma Aggies and lost by a score of 33 to 18. Only two Wildcat runners finished in the first seven. H. S. Miller ran third and T. F. Winburn placed seventh.

The next meet for the harriers was a triangular affair at Norman with the University of Oklahoma runners and the Oklahoma Aggie team as opponents. The Aggie team placed second in the meet, the Sooner Aggies carrying off first honors. The only dual victory of the Aggie harriers was scored over the University of Missouri team by a score of 19 to 36. Harold Miller won the race in the fast time of 26 minutes 12 seconds over the difficult Aggie course. Winburn placed third and Captain Gile, Faulconer and Hoyne breasted the tape in a tie for fourth honors. The other Aggie runner, Harold Richardson, placed eighth.



1928 CROSS COUNTRY SQUAD

Cross Country

IN A dual meet with the Cyclone harriers of Iowa State, one of the strongest in the middle west, the Wildcats proved second best in the five mile trek in mud which was shoe top deep. Putnam, Cyclone distance ace, won the race and Harold Miller was the first Wildcat runner to cross the finish line, taking fourth place. Hoyne was sixth, Captain Gile was seventh, Winburn eighth and Faulconer tenth. The Cyclones won the meet by a score of 20 to 35.

Led by "Poco" Frazier, the University of Kansas harriers won the first Big Six conference cross country meet staged at Columbia the day of the Kansas-Missouri football tilt. Frazier broke the course record in winning the event and helped his team to beat out the Iowa State runners for the title. Nebraska was third, Oklahoma fourth, Kansas State, fifth and Missouri sixth. Miller was the only Wildcat runner to place in the first ten, getting third place behind Putnam of Iowa State who took second.

Leslie E. "Red" Moody, former Aggie track and cross country runner, coached the harriers last season as track Coach Ward Haylett was acting in the role of freshman football mentor. H. S. Miller was elected to lead the cross country men next season. Miller is one of the outstanding long distance men in the conference. Letters in cross country were awarded to Harold S. Miller, Kansas City; Henry Gile, Scandia; and T. Hoyne, Salina.



1928 CROSS COUNTRY TEAM
COLLINS ALLISON GILE WINBURN FAULCONER MILLER RICHARDSON WOODS STOVER MOODY, Coach

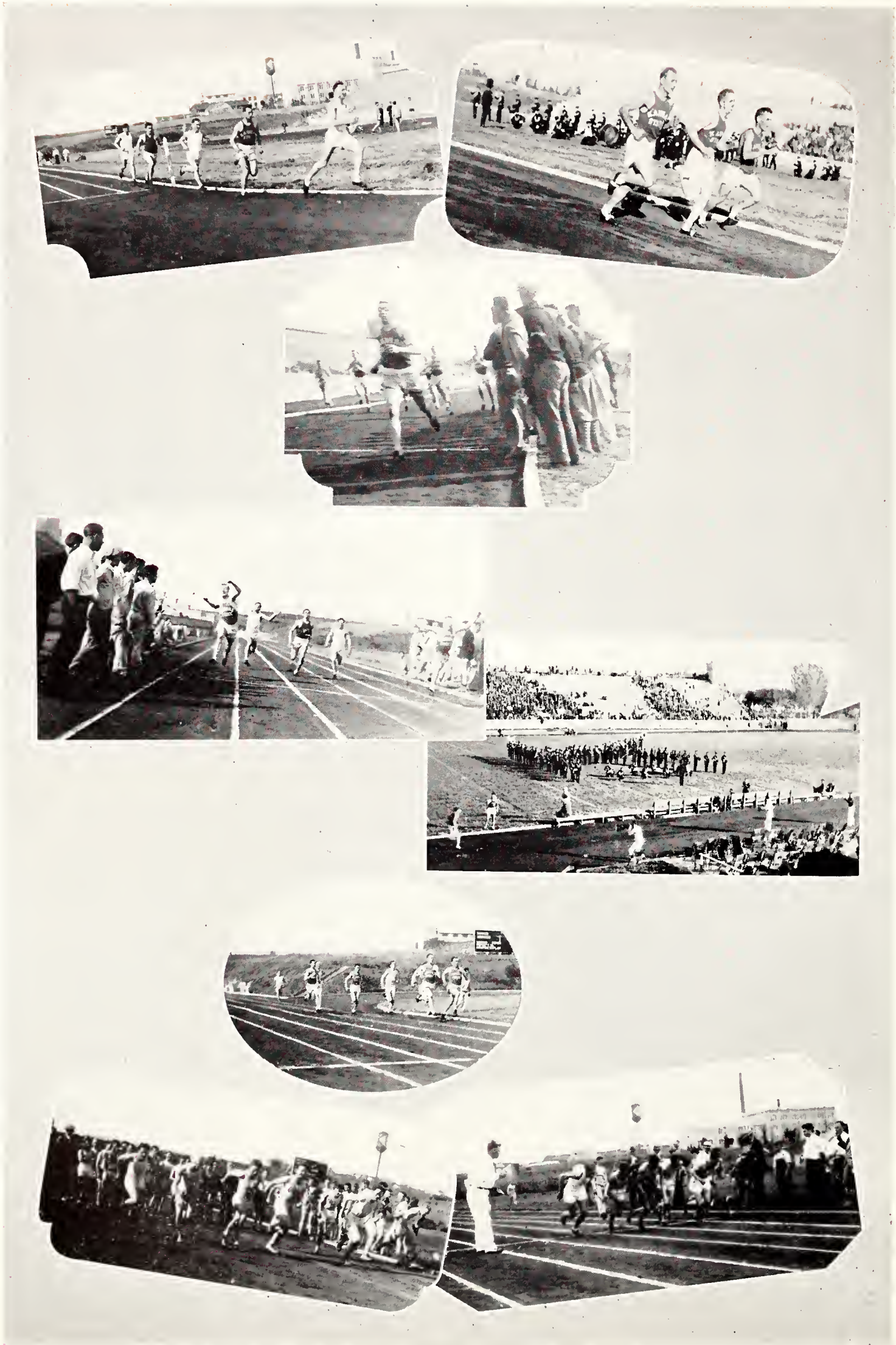

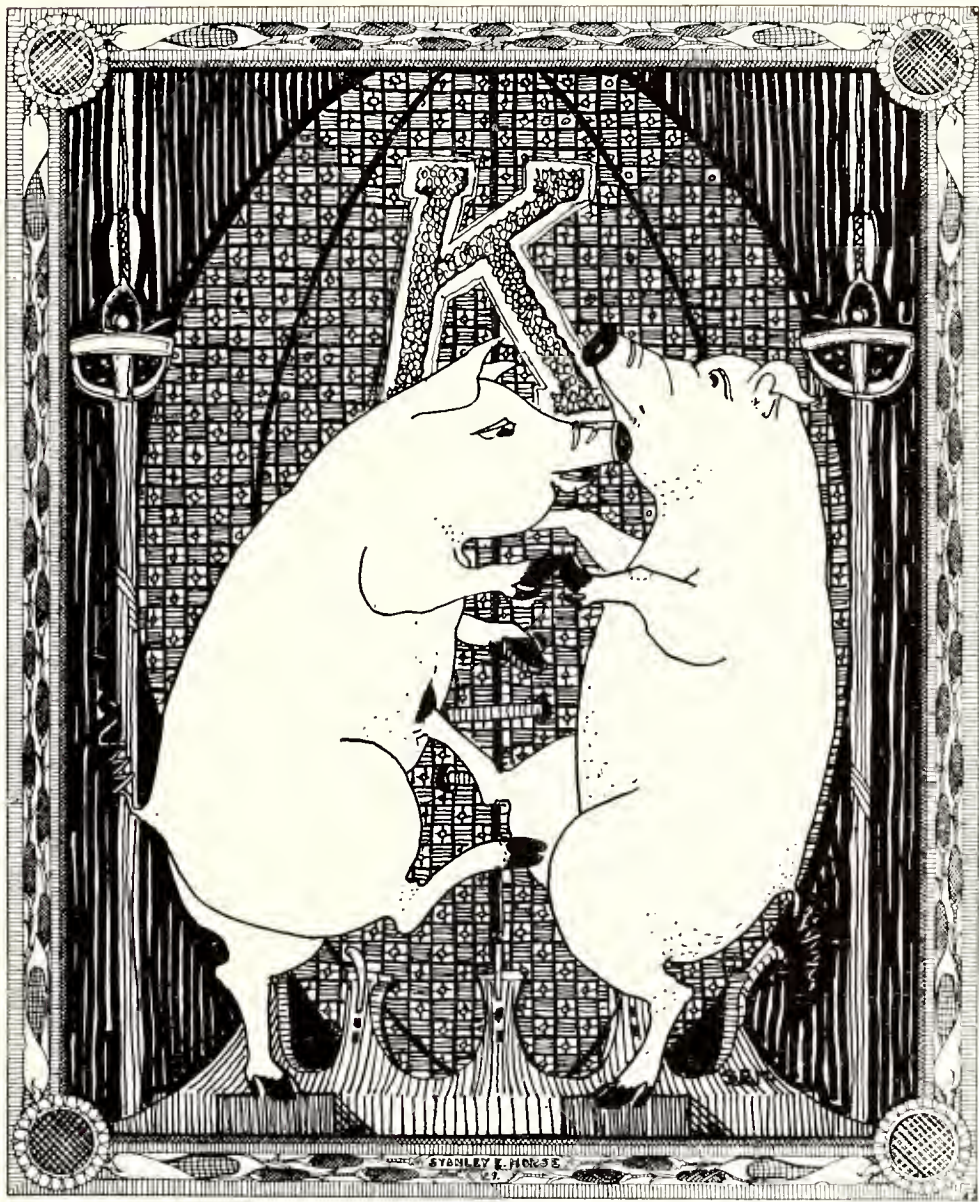

FOOTBALL

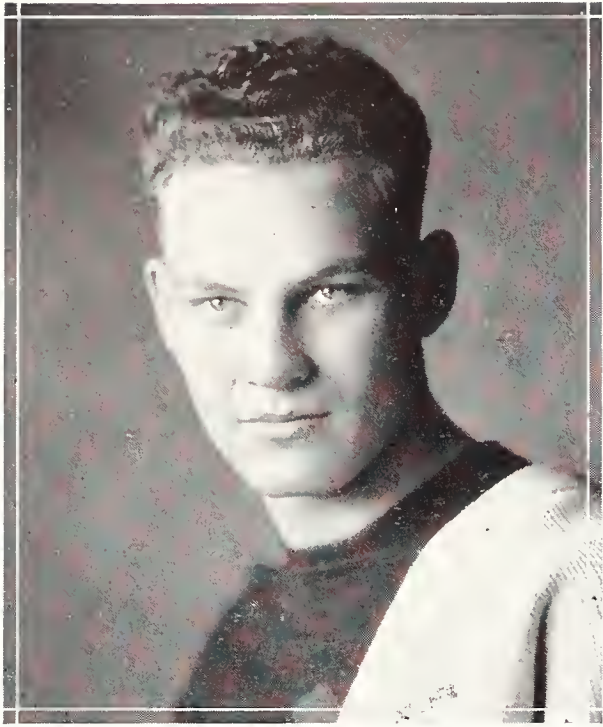

A. H. "HOXIE" FREEMAN
Captain-Elect

Football

A CHARGING tackle on the defense and a driver on the offense was elected leader of the 1929 edition of Coach "Bo" McMillin's Wildcats. In Captain-Elect Alva H. "Hoxie" Freeman, the Aggie mentor has one of the hardest fighting linemen in the conference, one who has the size and stature to bear up under the game at the difficult line position.

Towering at the height of four inches more than six feet and tipping the scales at more than 200 pounds, "Hoxie" is one of the outstanding linemen on the McMillin machine. A three sport man—tackle in football, center in basketball and pitcher in baseball, Hoxie won the votes of his team mates. According to the Aggie Mentor, Freeman will make a splendid leader for next year's grid team.

Eleven lettermen, only four of whom were two year men, reported for practice when Coach McMillin sounded the gridiron call. Lettermen, with their number of letters were: Bert Pearson (2), George Lyon (2), Joe Limes (2), Joe Anderson (2), C. O. Tackwell (1), K. C. Bauman (1), A. H.

Freeman (1), W. G. Towler (1), T. M. Evans (1), C. E. McBurney (1), Bob Sanders (1).

FIRST TEAM	ASSOCIATED PRESS ALL-BIG SIX TEAMS	SECOND TEAM
PLAYER	POSITION	PLAYER
CHURCHILL, O.	<i>Left End</i>	HAUSER, K.
LYON, K. S.	<i>Left Tackle</i>	RICHARDS, N.
HOLM, N. (C)	<i>Left Guard</i>	SHANNON, K.
JAMES, N.	<i>Center</i>	PEARSON, K. S.
McMULLEN, N.	<i>Right Guard</i>	KEARN, I. S.
BROADSTONE, N.	<i>Right Tackle</i>	MUNN, N.
BROWN, M.	<i>Right End</i>	ASHBURN, N.
RUSSELL, N.	<i>Quarterback</i>	LINDBLOOM, I. S. (C)
SLOAN, N.	<i>Left Half</i>	HASKINS, O.
MEHRLE, M.	<i>Right Half</i>	TRAUGER, I. S.
HOWELL, N. (C)	<i>Full Back</i>	WALDORF, M.

FOOTBALL LETTERMEN—1928



PLATT TELFORD LYON FREEMAN DANIELS PEARSON BAUMAN DIMMITT
 McBurney BOKENKROGER SWARTZ ERRINGTON NIGRO TOWLER TACKWELL
 WELER EVANS ROOT McMILLIN MADDOX MEISSINGER BARRE

Football

AN ACCURATE passing, charging and heady center who led the Wildcats in a majority of their contests as acting captain, was named at the end of the season as the Honorary Captain of the 1928 football team. Bertrand "Bert" Pearson, giant center, who won recognition for his alertness on the defense and coolness on the offense, was given the captaincy. "Bert" won recognition on practically every All-Big Six selection at the pivot position on either the first or second elevens.

Playing an open center position on the defense, the Aggie Captain broke up more plays than any other man on the team. Whether it was an end run or a line play, Pearson was there to help stop it.

Although the 1928 season for Kansas State was not a great success in the way of games won, it may be marked for its success in the way inexperienced men fought continuously against the most formidable foes in the Mid-West.

Fighting an uphill battle because of injuries, a new system of football, the captain-elect failing to return, the Wildcats were never known to give up. Sixty players reported to their new Mentor when the call was sounded and ten practice days remained before the first game.



M. B. "BERT" PEARSON
Captain 1928

C. E. McBRIDE'S ALL BIG-SIX SELECTION

FIRST TEAM	POSITION	SECOND TEAM
PLAYER		PLAYER
CHURCHILL, O.	Left End	HAUSER, K.
BROADSTONE, N.	Left Tackle	LUTJENS, I. S.
HOLM, N.	Left Guard	JEFFRIES, N.
JAMES, N.	Center	PEARSON, K. S.
McMULLEN, N.	Right Guard	H. BERRY, O.
LYON, K. S.	Right Tackle	SCHOPLIN, K.
BROWN, M.	Right End	TOWLER, K. S.
ROSENHEIM, M.	Quarterback	LINDBLOOM, I. S.
SLOAN, N.	Left Half	MEHRLE, M.
TRAUGER, I. S.	Right Half	WITTE, N.
HOWELL, N.	Full Back	WALDORF, M.



1928 FOOTBALL SQUAD

Bethany, 7---Wildcats, 32

Bethany Swedes, a powerful Kansas Conference eleven, came to Manhattan to open the season for the Wildcats and found an array of backfield men who were elusive, fast, tricky, and who handled the ball through the aerial route to an extent which netted a grand total of 32 points.

Sophomore backfield men loomed in the first game as high lights. Alex Nigro, Bill Meissinger, "Doc" Weller, and "Hank" Barre carrying and passing the pigskin for consistent gains. Four touchdowns were scored in the first quarter. Hardly was the game under way when the Wildcats recovered a fumble on the 24 yard line and runs by Meissinger, Nigro and Evans placed it on the 4 yard mark where Nigro flipped a pass to Meissinger for the first touchdown.

On the play following the Bethany Kick-Off, Nigro slanted around right end for a 70 yard run and another counter. In the second quarter Nigro again scored a touchdown as a result of a series of end runs, passes and thrusts at the strong Swede line. "Doc" Weller went into the line-up as the first half neared its end, and on his first play of a college football career slipped off tackle for a 25 yard run and a touchdown.

The last half was a tie—each team scoring 7 points. Tarrant, the Swede backfield ace, drove through for a touchdown and near the finish of the third period in which Coach McMillin used all of his reserves, Platt flipped a pass to Ken Boyd who registered the Aggies final tally. George Lyon, tackle, and "Casey" Bauman, guard, were unable to play the initial contest because of injuries.



BERT PEARSON
Center

K. C. BAUMAN
Guard

PRICE SWARTZ
Fullback

THE BETHANY—WILDCAT LINES CRASH



Oklahoma Aggies, 6---Wildcats, 13

Launching an early attack which led to a touchdown before their opponents gained possession of the ball, the Aggies marked up their second victory of the season by a score of 13 to 6 over the Oklahoma Aggies at Stillwater. From the kick-off until the final whistle, the game was plainly a Wildcat victory.

Alex Nigro took the kick-off on the Aggie five yard marker and carried it 65 yards behind splendid interference to the Sooner Aggie 30 yard mark. On the next three plays the sophomore flash netted fifteen yards. Meissinger and Evans added ten yards on line smashes and Nigro carried the ball over from the five yard line for a touchdown. The extra point was awarded when an Oklahoma player was off side.

In the second quarter the Wildcats opened up a passing attack which led to the second touchdown. Two passes, Meissinger to Daniels and Meissinger to Towler brought the ball from the 40 yard line to the six yard line. Meissinger took the ball through the line to the one yard mark, where Evans skirted end for a touchdown. The try for extra point was missed.

A fumbled punt by an Aggie back on his one yard line which was recovered by a Sooner Aggie player in the third quarter resulted in the touchdown scored against the Wildcats. Three plays were necessary for the Oklahoma Aggies to go through for the one yard, Butterfield scoring the touchdown. Their try for point was wide.



"HOXIE" FREEMAN
Tackle

"BABE" LYON
Tackle

C. O. TACKWELL
Guard

THE AGGIES BLOCK A MISSOURI KICK

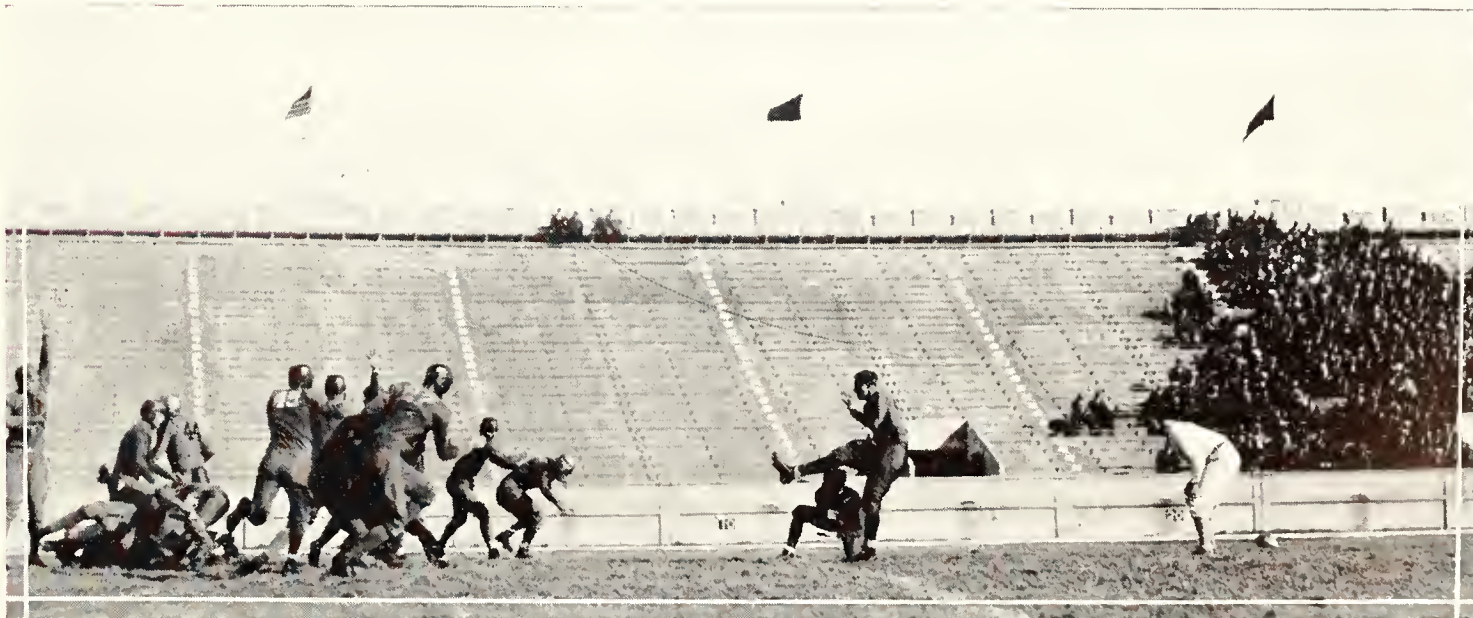



Hays Teachers, 7---Wildcats, 27

Showing a touch of overconfidence, the Wildcats went into their battle against the Hays Teachers in Memorial Stadium and found a fighting Kansas Conference team which was hard to beat even though the 27 to 7 victory may sound large. The Hays team made more first downs and lacked only 10 yards of equalling the Wildcats distance in scrimmage.

George Lyon, starting his first game of the season, broke through early in the first quarter and blocked a punt which a Hays man recovered for a safety, giving the Wildcats a 2 point lead. A series of nice passes, end runs and line bucks placed the ball near the Aggie goal line where the pedagogues passed over to go into the lead. Their try for point was good and the score was 7 to 2 at the half.

At the opening of the second half, Yeager recovered a Hays fumble on the 15 yard line and Weller passed to Freeman, placing the ball on the four yard line where Weller drove over for a touchdown. Tackwell kicked goal and the Wildcats resumed the lead 9 to 7. Two more Aggie touchdowns followed, Platt passing 22 yards to Daniels for the second counter. A series of aerial flips brought the ball to the four yard mark where Weller drove through for the third touchdown. Tackwell kicked goal.

Alex Nigro, with a broken rib, sat on the bench throughout the contest and Bauman was nursing an injured knee. The punting of Lyon and Platt for the Wildcats featured the game, averaging more than 45 yards on their nine boots.

"BILL" BOKENKROGER
End

"TILLY" TELFORD
Tackle

ED MCBURNEY
Guard

FRESHMAN FOOTBALL SQUAD



Kansas, 7---Wildcats, 0

A flock of fighting Jayhawks, supported by hundreds of followers from Lawrence journeyed to Manhattan to open the Big Six conference and in the final minute of play broke the seven year jinx held by Aggie gridiron teams and carried back to Mount Oread a 7 to 0 victory.

The game was a nip and tuck affair throughout with neither team having a decided advantage.

Alex Nigro, who was back in the line-up though still suffering from injuries, broke through in the second quarter with a 54 yard run that looked like a touchdown, but the fleet-footed Shannon coming from the rear mowed down the injured Aggie back, stopping his long run. The Wildcat line outcharged and outfought the Lawrence forward wall, Bert Pearson, George Lyon and K. C. Bauman bearing the brunt of the attack and playing a stalwart game.

The Kansas break came with less than two minutes to go. Weller fumbled a punt on the five yard line and Meissinger recovered. Lyon punted and the ball went out of bounds on the 30 yard line. The Kansas drive started. Lawrence and Layman made fifteen yards on four running plays and after two more unsuccessful attempts Art Lawrence flipped a 15 yard pass to Captain Harold Hauser who charged across the line. Ed Schmidt, whose speciality is goal kicking, was sent into the line-up and registered the seventh point.

The Wildcat team outgained the Jayhawks by 60 yards and made three more first downs than did the Kansas team but when the pistol shot ended the game, the scoreboard read Kansas 7, Wildcats 0.

"BILL" DANIELS
End

"BILL" TOWLER
End

"RED" DIMMITT
End

"MICKEY" EVANS GAINS GROUND ON THE JAYHAWKERS



O. U., 33 Wildcats, 21

In a scoring-melee, the Oklahoma Sooners trounced the visiting Kansas State Wildcats for their second loss of the Big Six conference season by a score of 33 to 21. Their victory broke an eight year jinx which the Aggies held, having won five and tied three contests in eight years.

The game was a wild affair, full of long runs, aerial attacks and chance taking offense in which the Wildcats drew first blood soon after the game started on a pass from Weller to Shay. An Oklahoma player off-side allowed the Aggies an extra point. A pass by the Sooners tied the count and soon afterwards spectacular runs by Haskins and Mills placed the Sooners where they scored again by the aerial route making the score 14 to 7 for Oklahoma. The second quarter consisted of passing attacks and long runs by both teams but the goals were never threatened.

The Aggie team marched to a touchdown by the pass route soon after the opening of the third period to knot the count. Two passes, Weller to Towler and Weller to Evans placed the ball at midfield where Weller tossed one to Towler who raced the additional 25 yards for the counter. Tackwell kicked goal.

In the last period, Oklahoma uncorked an attack which netted three touchdowns, running their total score to 33. One was on straight football, another by the pass route and the final one by a spectacular run by Haskins. The final Aggie counter came at the close of the game after an aerial attack and a few short runs by Evans, who scored the touchdown. Tackwell again scored the extra point.

"JIM" YEAGER
Guard

"DUKE" ERRINGTON
Guard

"HANK" BARRE
Fullback

NIGRO_SKIRTS THE MISSOURI RIGHT END FOR A TOUCHDOWN



Missouri, 19---Wildcats, 6

Running up 14 points before the fans were comfortably seated in the stadium, the Missouri Tigers set up a lead in the first quarter which the proteges of "Bo" McMillin were never able to overcome. The Missouri pony backs and stalwart line held the Aggies at bay with exception of a short period in the second quarter when the Wildcats marked up a touchdown.

It took just 11 plays for the elusive and plunging Tiger backs to bring the ball 55 yards after first gaining possession. Mehrle would skirt an end, Rosenheim would go off tackle and Waldorf would penetrate the line. Rosenheim drove through from the three yard line for their touchdown and Captain Brown made the extra point from placement.

After the Tiger kicked off to the Wildcats, Waldorf intercepted a pass. The touchdown resulted after Waldorf flipped a pass to Mehrle who twisted through and evaded the Wildcat secondary defense. Lyon blocked the try for extra point.

In the second quarter, the Aggies scored on an end run attack led by Nigro, Weller and Evans. Starting from the 45 yard line these three diminutive backs carried the ball within striking distance. Nigro tucked the ball under his arm and skirted the end for the touchdown. Platt's try for point was wild.

Neither team scored in the third period but the Tigers marked up their third touchdown in the final stanza. A pass, Waldorf to Hursley accounted for the touchdown. Bert Pearson in the line and Weller and Nigro in the backfield were the outstanding Aggie performers.



"MICKEY" EVANS
Quarter

"DOC" WELLER
Halfback

ALEX NIGRO
Halfback

WALDORF OF MISSOURI LOSES A YARD ATTEMPTING TO
BUCK THE AGGIE LINE



Iowa State, 7---Wildcats, 0

With a sloppy field for the stage and flying snow for the scenery, Iowa State's cast of gridiron players enacted a role of mudhorses and hung up a 7 to 0 victory over the Wildcats at Ames in the Aggies fourth Big Six encounter.

Neither team was able to show the football punch because of the extreme cold and poor footing facilities, but the Cyclone team took advantage of the high wind in the first quarter while the ball was dry and placed it where they scored on the first play of the second period.

A long 80 yard drive by the Cyclones was checked on the 10 yard line by the Aggie forward wall and the Iowa State men lost the ball on downs. A short punt by the Aggies and an 18 yard run by Captain Lindbloom of the Cyclones placed the ball on the one yard line as the first quarter ended. Trauger drove through for the touchdown on the first play of the next period and Captain Lindbloom passed to Trauger for the extra point.

During the second half the Aggies outplayed the Cyclones but their drives were halted when the goal-line was neared. On two occasions, the Wildcat backs took the ball to the ten yard line but were unable to get to the last white line, which was invisible because of the mud and snow.

George Lyon was the outstanding Wildcat performer in the Ames game, playing a great defensive game and punting well under the handicaps of a slick ball and a high wind.



"BILL" MEISSINGER
Halfback

"TAD" PLATT
Quarter

A. N. "BO" McMILLIN
Head Coach

TACKWELL BLOCKS A NEBRASKA KICK FOR FIELD GOAL



Nebraska, 8---Wildcats, 0

The powerful bone-crushing Husker steam roller found one of their hardest games of the season laid up for Thanksgiving Day when an inspired McMillin machine journeyed to Lincoln. Although they lost an 8 to 0 decision, the game was a moral victory as the Wildcats outfought, outcharged and outgained the successful champions of the Big Six conference, only to lose by a break early in the game. This game was also fought through a blizzard, there being several inches of snow on the ground when the contest started.

The Wildcats received the kick-off and marched to the 20 yard line where they lost the ball on a fumble. With the wind at their backs, the Huskers punted, the ball hitting in the snow on the Aggie 21 yard line and failing to roll or bounce. A fumble by an Aggie back proved costly for after a Husker recovery, Rowley passed to Ashburn for a touchdown. The try for point missed.

The Aggies unleashed a passing attack in the second quarter which ended on the 17 yard line when Swartz fumbled. Bauman blocked a punt and covered it on the 11 yard line but the Wildcats were unable to force the ball across the line. During the remainder of the second and third quarters the game was a kicking duel between Rowley of Nebraska and Lyon of the Aggies.

Near the end of the game, the Aggies stopped a Husker attack on their two yard line and when trying to punt from behind his goal line, Lyon was spilled for a safety, giving the Huskers two additional points.

The McMillin gridmen closed their season with their best game of the year, fighting the strong Nebraska eleven to a standstill.



"CHILI" COCHRANE
Ass't Fresh Coach

"MONK" EDWARDS
Ass't Fresh Coach

"OSS" MADDOX
Ass't Coach

"MICKEY" EVANS PLOWS THROUGH THE SNOW
FOR A GAIN AT NEBRASKA



Big Six, 14---Southwest, 6

THREE seniors and Coach A. N. "Bo" McMillin were the Kansas State contribution to the Big Six All-Star team which met and defeated a similar all-star team from the Southwest conference in a football game on New Year's Day at Dallas. The game was sponsored by the Shriners who used the profits in aiding a childrens' home.

George Lyon, Bert Pearson and Joe Anderson made the trip to Dallas with the Big Six squad, coached by Earnest Bearg of Nebraska, who was assisted by Coach McMillin. The Big Six team came through with a 14 to 6 victory and was on the verge of another touchdown when the game ended. "Blue" Howell, Nebraska ball-lugging ace was the backfield star of the game, while sportswriters gave "Babe" Lyon great credit along with other linemen.

Lyon started the game at tackle and played the entire contest, showing up with power equal to any of the members of the stronger teams in the conference. Lyon was twice called on to punt and once booted the ball for 60 yards. Coach Bearg termed Lyon the greatest tackle he had seen in action last year, and that took in a great deal of territory.

Bert Pearson played about half of the game, but not at his usual position at center. He was used as a guard and showed up well in the contest. Joe Anderson saw action at quarterback in the final period of the game. The three Aggie players were all given gold wristwatches for their services and were entertained royally in the Texas city during their week of practice preceding the game.

FINAL BIG SIX FOOTBALL STANDINGS

Team	W.	L.	T.	Pct.	Team	W.	L.	T.	Pct.
Nebraska	5	0	0	1.000	Iowa State	2	2	1	.500
Oklahoma	3	2	0	.600	Kansas	1	3	1	.250
Missouri	3	2	0	.600	Kansas State	0	5	0	.000



GEORGE LYON



JOE ANDERSON



BERT PEARSON



BASKETBALL



C. D. RICHARDSON
Captain-Elect

Basketball

DRIVING through from the guard position to score a field goal when it was needed is the specialty of Clem D. Richardson, Aggie basket ball captain-elect. Failing to make a letter in his first year on the squad, Captain-elect Richardson came back this season with determination. When given his chance in the game against Washington university he came through in the last half of the game with four field goals, which were largely accountable for the victory. In nearly half of the contests this season Richardson was the high point man though playing a guard position. On the defense he was alert, few opponents getting by him for set-ups. Captain-Elect Richardson, a student as well as an athlete, is due for a good year when he leads the Wildcats on the court next season.

Oklahoma won the first Big-Six basket ball title with an undefeated season, the same feat accomplished the season before by the Sooners when they won the last title in the old Missouri Conference without dropping a single game. Missouri finished second in the conference race, Nebraska third, and Iowa State fourth. The Kansas State Wildcats and the Kansas Jayhawks finished in a tie for fifth place with two games won and eight lost in conference play. It is the first time since Coach Corsaut came to Kansas State that his team has finished below the .500 mark, though they have never won a title.



FREEMAN
NIGRO

SKRADSKI
GANN

SILVERWOOD
RICHARDSON

WELLER
RUSSELL

Basketball

A BETTER honor than leading a losing basket ball team should go to Captain Edward Skradski, leader of the 1929 Kansas State court team. An all-around basket ball player, used regularly at forward, but capable of playing either center or guard when the occasion demanded was the calibre of Captain Skradski. Having an eagle eye for the basket which ranked him among the highest twelve scorers in the conference, Captain Skradski was responsible for a large number of the Aggie points. Playing three years as a regular, Skradski will long be remembered as an efficient court player for the Wildcats. The honor of scoring the winning basket in his last collegiate game, against the rival Jayhawks, will long remain in the memory of his team mates and Kansas Aggie basket ball fans.



E. J. SKRADSKI
Captain

Coach Charles Corsaut carried a squad of twelve players throughout the season. They were: Captain Edward Skradski, forward; Alex Nigro, forward; Ray Russell, forward; Wally Forsberg, forward; Kermit Silverwood, forward; A. H. Freeman, center; R. U. Brooks, center; R. G. Vogel, center; Harold Weller, guard; C. D. Richardson, guard; E. L. Gann, guard; and H. J. Barre, guard.

THE 1929 BASKETBALL SQUAD



RUSSELL BROOKS NIGRO VOGEL FREEMAN SILVERWOOD SKRADSKI BARRE RICHARDSON FORSBERG WELLER CORSAUT, Coach
GANN

Basketball

COACH Charles W. Corsaut found his prospects in basketball this season much as they were in baseball the preceding spring, but the Wildcat court team failed to break through the handicap of inexperienced men and win as did the baseball nine. The lettermen available for the Wildcat court mentor consisted of four men, only two of whom had played regularly the preceding season. Captain Ed Skradski, forward and center and A. H. Freeman, Center, were the only members of the regular team of 1928. E. L. Gann, guard, and R. U. Brooks, center, were two other lettermen who were reserves the preceding season.

C. D. Richardson and K. J. Silverwood, members of the Squad the preceding season came out and a sextette of sophomores aided in strengthening hope. They were Alex Nigro, forward; H. R. Weller, forward or guard; H. J. Barre, guard; W. A. Forsberg, forward; Ray Russell, forward and R. G. Vogel, center.

The Wildcats opened the basket ball season late in December with Kansas Wesleyan at Salina and marked up a victory by a close margin of 21 to 20. Richardson and Nigro were injured in practice the week before and were not available for play except a few minutes of the game. Captain Skradski, Wally Forsberg and Kermit Silverwood led the Wildcat attack, Forsberg making the final goal which won the game.

The Wildcat team, shortly after Christmas vacation, invaded St. Louis for two games, one with St. Louis university and the other with Washington university winning one and losing the other. Displaying a good eye for the basket the



NIGRO

SKRADSKI

RICHARESON



Basketball

St. Louis university team defeated the Wildcats by a score of 39 to 22. Skradski and Russell were the Wildcat high point scorers in the game. The Aggie guards found difficulty in holding down the fast St. Louis forwards who accounted for nearly all their team's points. The next night the Wildcats staged one of the biggest upsets of the basket ball season by defeating the fast Washington university quintet which later defeated Oklahoma twice and Missouri on one occasion. The score was 30 to 29, the Aggies coming from behind to win. Nigro, Skradski and Richardson were the basket shooting aces, getting four field goals each. Richardson played only a half of the game and put up a brilliant defense.

Unable to stop Lande and Woods, Iowa State scoring threats, the Wildcats lost their first Big Six conference game 41 to 30 on the Ames court. "Doc" Weller, guard, led the Aggies in scoring; accounting for ten points. The following night in a non-conference game with Creighton university at Omaha, the Wildcats were smothered with points, losing 25 to 50. A strenuous week of traveling and of playing three other games had weakened the Aggie attack. Freeman, playing under the handicap of an injured knee, came through the quest as high point man with six points. The passing of the Corsaut men was far below par and was largely responsible for their disastrous defeat.

The Oklahoma Sooners visited Manhattan the next week and went away with their twenty-sixth consecutive basket ball victory in three years by nearly doubling the score on the Aggies with a count of 44 to 23. The rangy Churchill and Shearer found the basket at will while the Wildcat "midgits"

"DOC" WELLER
Forward

"HOXIE" FREEMAN
Center

LA MONT GANN
Guard

WELLER

FREEMAN

GANN



Basketball

were unable to guard the towering giants. Forsberg, Russell, Nigro and Richardson showed up well against the Sooners, in spite of their lack of height.

A mad Missouri Tiger attack in the last ten minutes of play wrenched a few points lead from the hands of the Aggies and turned the possible victory into a defeat by 15 points the following week. The final score was 51 to 36. The Tiger team scored more than 20 points in the final ten minutes of play to overcome a slight lead and win by a wide margin. Skradski and Nigro led the Aggies offensive attack in the game played at Columbia.

The first conference victory for the Wildcats was marked up at the expense of the Nebraska quintet on the local court by a count of 30 to 21. Led by Alex Nigro the Wildcats kept always in the lead and the work of Weller and Richardson as guards kept the larger Husker team from scoring. The Huskers' inability to make free throws was largely responsible for their loss.

In a ragged contest on the Jayhawk court the Wildcats fell before their ancient rivals 31 to 24. Unable to make their set-ups the Aggie team lagged throughout the contest. A spurt in the final part of the game was cut short by the pistol. In addition to playing a stellar game at guard, Richardson was high point man for the Corsautmen, getting eight counters.

After holding the Missouri Tigers to a "15 all" tie in the first half the Wildcats weakened in the final stanza and allowed the visitors to walk away with a 35 to 25 victory in the next

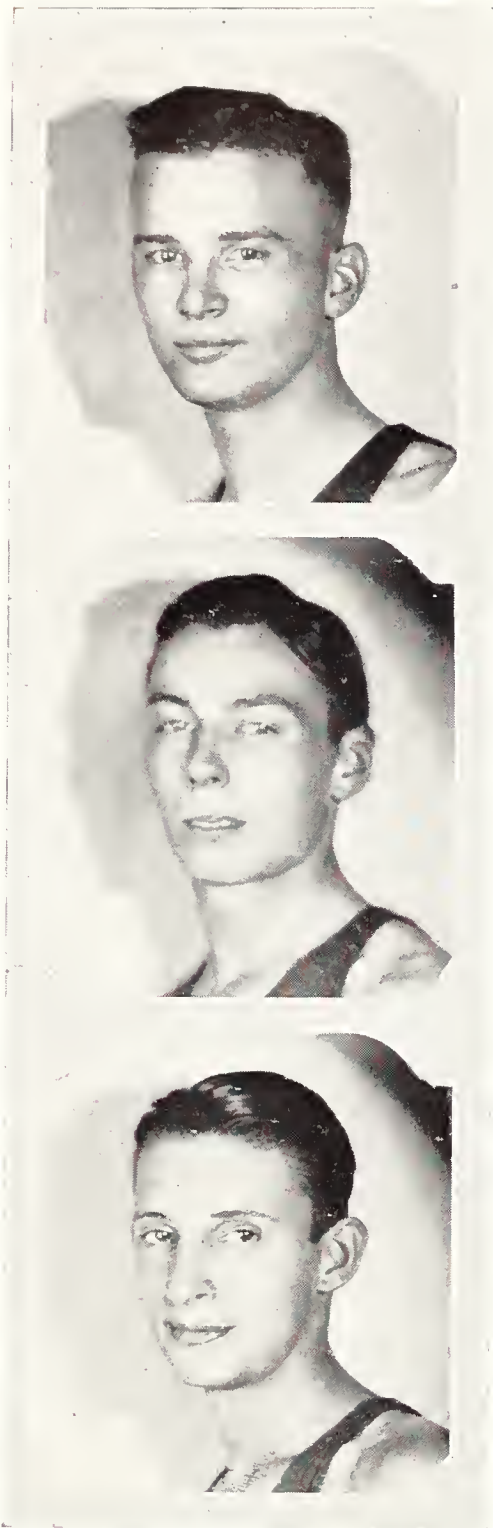

RUSSEL

RAY RUSSELL
Forward

KERMIT SILVERWOOD
Forward

RAYMOND BROOKS
Center

SILVERWOOD

BROOKS



Basketball

conference game. Weller, Richardson, Skradski, and Russell led the Wildcat attack but were unable to keep up the pace set by Craig and Welsh of the visitors. Richardson was again high point man with seven points.

In a non-conference tilt with Oklahoma Aggies on the Wildcat court, the Corsautmen were "hot"; accounting for 51 points and allowing the visitors but 31. It was the fourth victory of the year for the Wildcats who led at the half 25 to 17 and kept the lead throughout the contest. Richardson, with his seven field goals, led the attack but was closely followed by Nigro, Weller and Skradski. It was the most brilliant offensive game played by the Corsautmen during the season.

An Aggie rally fell far short in their next Big Six contest and they lost to the Cyclones from Iowa State by a score of 44 to 28. The Wildcats were far behind at the half but at one time during the final period were within 5 points of the visitor's score. Nigro with 13 points led the Corsaut courtmen in scoring, while Richardson played a great defensive game. Lande, the Iowa State ace, was versatile, scoring 18 points.

The Wildcats visited the Sooners at Norman the next week and the Oklahoma team drubbed the Aggies 42 to 28 to clinch a tie for the Big Six conference championship. An Aggie attack in the last half put them within two points of the Sooners but the basket shooting of Tom Churchill and Bruce Drake brought the McDermott team from close quarters into a decisive victory. Skradski, Richardson, and Nigro were again the outstanding Wildcat performers.

"WALLY" FORSBERG
Forward

R. G. VOGEL
Center

CHAS. CORSAUT
Coach

FORSBERG

VOGEL

BARRE

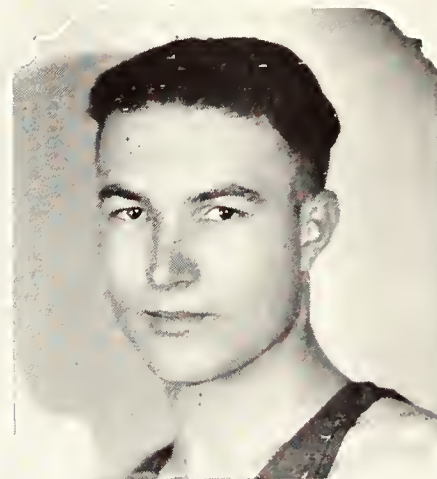
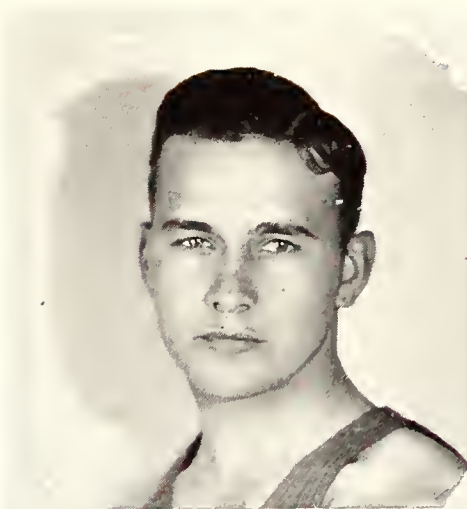



MINOR SPORTS

Wrestling



R. H. MCKIBBEN
Captain-Elect

THE Kansas State wrestling team had one of the best seasons in the history of the sport at K. S. A. C. the past year, winning four and losing four dual meets and tying with the University of Oklahoma for first honors in the individual wrestling tournament at Norman at the close of the season. Much of the credit must go to Coach Buel R. Patterson, who has developed the mat sport from a point where it was hard to get enough men out to compose an eight man team to where he had more than thirty candidates on the varsity squad ready to compete.

The Wildcats started the season with an invasion to Big Ten circles, losing to the University of Indiana 11 to 15 but scoring their first victory of the year at the expense of Purdue university 24 to 6. Patterson in the 115 pound class and Chapman in the 165 pound class won both of their matches.

In a non-conference clash with the Pittsburg teachers, winners of the Central conference for two years, the Wildcats scored a decisive victory, 27 to 3. Sherwood in the 165 pound class was the only

loser. Hugh Errington, Aggie heavyweight, tipping the scales at 196 pounds, threw Wise of the Teachers, weighing 276 in the feature bout of the evening.

Scoring their first victory over the Jayhawks in the history of mat meets between the two schools, the Wildcats walked off with a meet with the University of Kansas 20 to 8 in their first Big-Six encounter. Missouri was the next Wildcat victim, losing 16 to 18 in a hard fought contest. The Wildcats needed a fall in the last match to win the contest and Hugh Errington went into the squared circle and threw his Tiger opponent in 1 minute, 27 seconds for the meet victory.

Journeying to Nebraska the Wildcats met their first conference loss by an 11 to 17 score. Two of the Wildcat regulars were unable to make the trip because of injuries and illness. The University of Oklahoma scored an easy victory over the Aggies here the following week end by a 20 to 8 score. Warner won his match by a fall and Errington won by decision for the Wildcat counters.

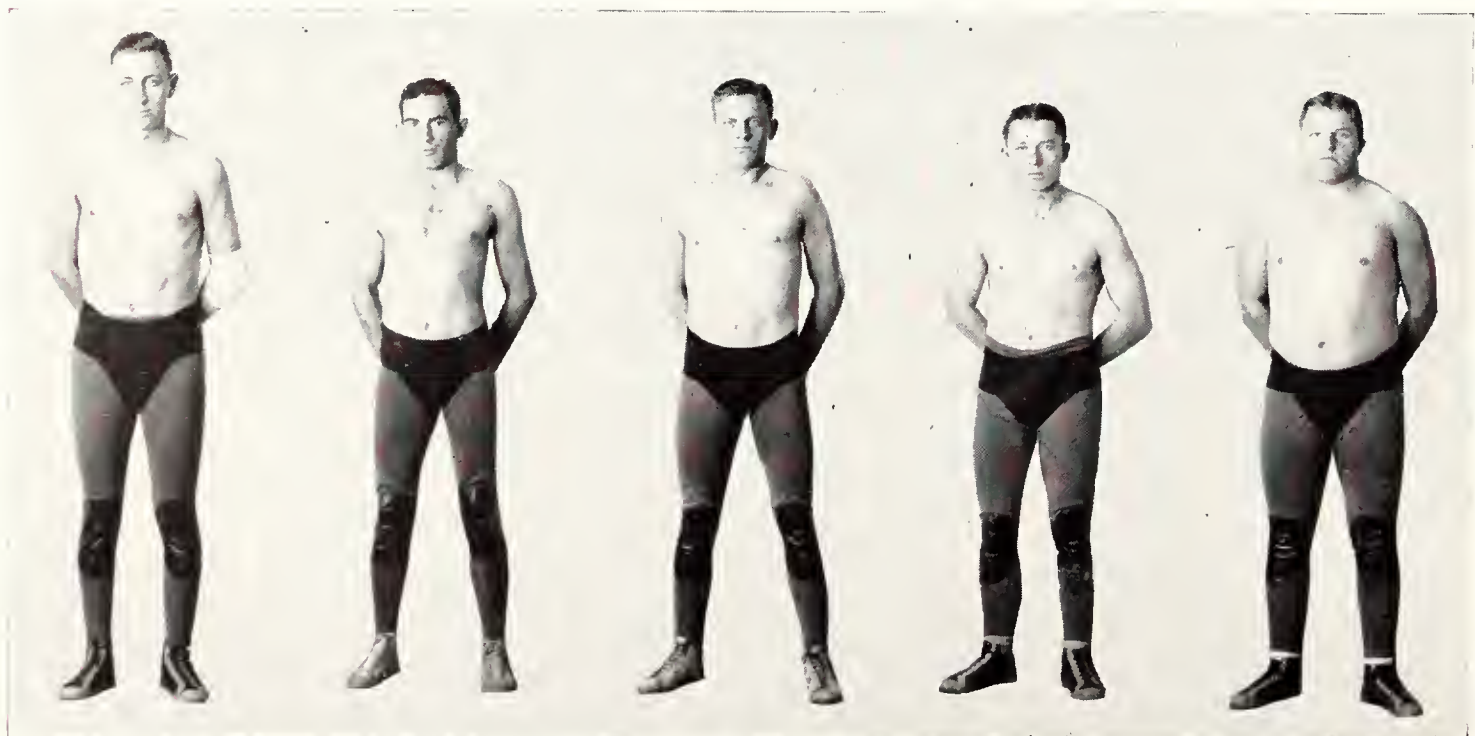

CHAPMAN

GOSNEY

ALSOP

WARNER

ERRINGTON

Wrestling

MEETING the Iowa State Team, undefeated in the Conference, the Wildcats lost a close decision by an 11 to 15 score. The Cyclones won all five of their dual meets.

In the individual tournament at Norman the Wildcat team tied with the Sooners with 16 points for the conference championship. Iowa State was third with 14, Kansas fourth with 13, Nebraska fifth with 9 and Missouri last with 6.

Errington won the heavyweight class by defeating all his opponents in the meet. Captain Brown in the 135 pound class won second place; Also in the 145 pound class won second place; Warner in the 155 pound class won third place and McKibben in the 175 pound weight won a third place.

Hugh Errington was the outstanding individual throughout the year, the sophomore losing his first two matches by decision, having had but a month of practice before the season started. In his other six dual matches he won four by falls and two by decision. He was the winner of a silver loving cup offered by Coach Patterson for the highest point scorer on the team, making 31 points but being closely seconded by John Warner with 30 counters. Brown with 21 ranked third and Also with 19 was fourth.

Coach Patterson started the season without a letterman, Captain-Elect John Richardson failing to return to school. Albert Brown, 135 pound wrestler was elected captain of the team after the season was under way.

Letters were awarded to nine men: Captain Albert Brown, 135; Captain-Elect R. H. McKibben, 175; John Warner, 155; Hugh Errington, heavyweight; Sam Also, 145; Raymond Patterson, 155; William Chapman, 165; K. J. Latimer, 115; W. W. Gosney, 125; and Joe Fickel, 125.

Only two men, Captain Brown and William Gosney will be lost by graduation this year, and Coach Patterson is looking forward to a better wrestling season next winter.



ALBERT BROWN
Captain

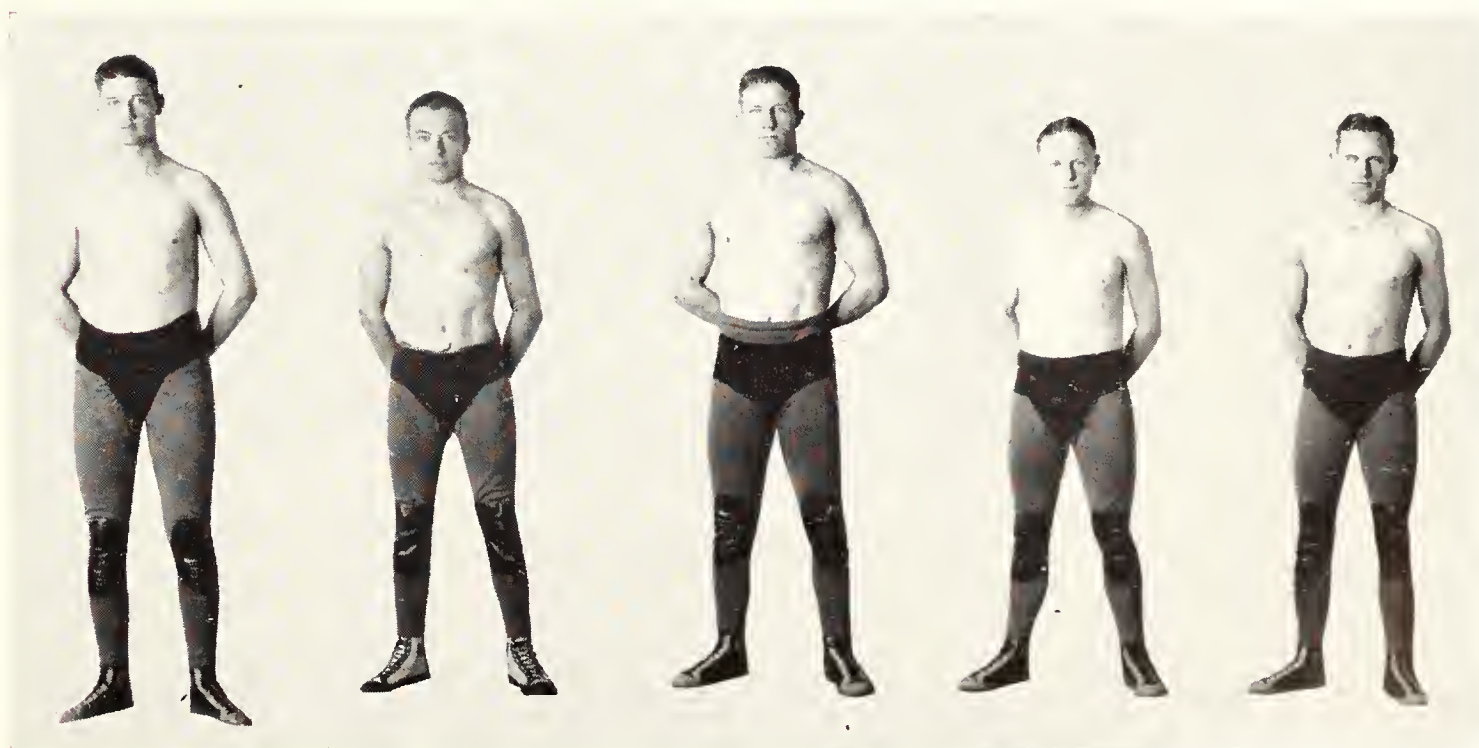

RAWLINS

FICKEL

KNORR

PATTERSON

LATIMER

Tennis

LED by Captain Harold Lewis, the Kansas State tennis team which was coached by Athletic Director Ahearn had a fairly successful season. The Wildcat team opened the season last year with a defeat at the hands of Oklahoma City University. Kermit Silverwood won his singles match, while Lewis, Bredehoft and Kipp were defeated. Silverwood and Lewis, were victorious in doubles, but Kipp and Bredehoft lost.

Lewis and Silverwood went to Baldwin and met Baker in the next contest and won, Lewis won his singles and teamed with Silverwood to win the doubles after the latter had dropped a singles contest. The Wildcats won the first Missouri Valley contest, defeating Oklahoma Aggies by a clean sweep of three matches, Silverwood and Lewis winning their singles contests and then conquering the Sooner Aggie men in doubles. Oklahoma University visited the Aggies next and turned out a trick of administering a clean sweep victory over the Wildcats. They won all four singles matches and the doubles contests were rained out.

Journeying to Nebraska, the Aggies lost a close match 4 to 2, Lewis winning his singles and the Lewis-Silverwood team winning in doubles. Kipp, Silverwood and Bredehoft lost singles matches and Kipp and Silverwood lost their doubles match. Baker came here in a return match and fell by a 3 to 0 score, Silverwood and Lewis winning both singles and doubles. Washburn came next and lost 5 to 1, Kipp being the only Wildcat to meet defeat.

The Wildcat two man team made a trip to Oklahoma, playing the Oklahoma university and Oklahoma Aggie teams and split even, defeating the A. and M. opponents but losing to the Sooners. Letters were awarded to two men, Captain Harold Lewis, Winfield; and Kermit Silverwood, Ellsworth.



SILVERWOOD

LEWIS

KIPP

BREDEHOFT

Golf Team

FOR three years the Kansas State golf team coached by Athletic Director M. F. Ahearn has been ever-victorious, never losing a match. Last season the ball knockers marked up 13 consecutive victories, nearly all of them by wide margins.

The team was composed of three veterans, Joe Holsinger, Dale Lott, Ben Remick, and Gene Holmberg, who, though playing his first year, shot creditable scores.

The Wildcat team opened the season beating St. Marys by a big margin and a few days later gave the St. Marys club another trimming on the local course by another good margin. Hays fell next before the Wildcat four man team. A two man team, Lott and Holsinger, went to Baker university and returned with victories. Washburn at Topeka was the next victim and when the Ichabods came here the next week they fell again. Every one of the four Wildcat players shot the course under par, Lott shooting a 66.

Kansas University came here with a strong team and gave the Aggies the closest race of the season but fell before the good shooting of Holsinger and Holmberg. A two man team from Baker came next and with Remick scoring a 66 and Lott a 70 the Aggies won easily. In a close match with Kansas at Lawrence the Wildcats came out in the lead for another win. To end the season the four man team whipped Wichita university on the Wichita course by a large margin.

Letters were awarded to four men: Captain Joe Holsinger, Kansas City, Kansas; Dale Lott, Minneapolis; Ben Remick, Manhattan, and Gene Holmberg, Kansas City, Kansas. All but Holsinger returned this year for the 1929 golf team. Average scores for 18 holes for the various players in the 1928 season were: Lott 72.8; Holsinger 73.1; Holmberg 73.7; and Remick 73.8.

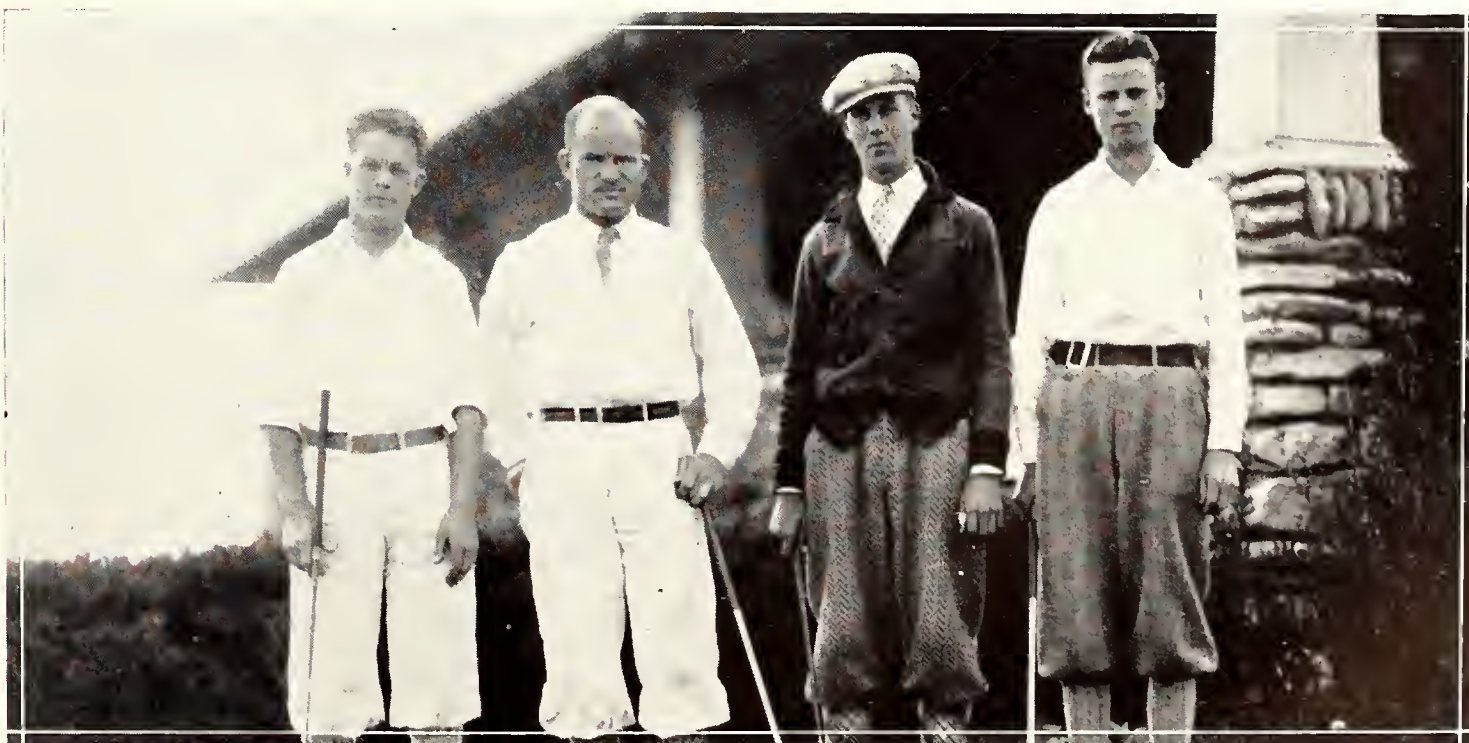

LOTT

HOLSINGER

REMICK

HOLMBERG

Swimming

THE Kansas State swimming team entered one meet this year, the first Big-Six Conference affair which was held in the pool of the Kansas City Athletic Club at Kansas City on March 4. The Aggies came through with third honors. This is the first time the Wildcats have had an aquatic team for four years and there were no experienced men on the team. Iowa State won the conference swimming meet with 54 points, Nebraska running a close second with 45 points. The Aggies with nine points were poor thirds but were ahead of the Kansas university team with six points. Missouri and Oklahoma did not enter teams.

Seven Aggie swimmers were entered in the meet. They were: A. D. Buckmaster, 50 yard free style, fancy dive, relay; E. C. McBurney, 220 yard free style, 150 yard back stroke, relay; C. M. Rhoades, 50, 100 and 220 yard free style, fancy dive and relay; G. C. Livingston, 50, 100 free style; W. E. Balderson, 150 yard backstroke, 220 yard free style, relay; Alonzo Lambertson, 220 yard free style and Ralph Miller, fancy dive.

In the relay event the Aggie team placed third with Buckmaster, McBurney, Rhodes and Balderson swimming in the event. Rhoades finished second in the fancy dive and Buckmaster placed fourth. Balderson placed fourth in the backstroke event. Miller placed fifth in the fancy diving but only four places counted for points.

The swimming team was coached by Ralph Piper, new assistant in the department of physical education. Three men were awarded minor sport letters in swimming. They were A. D. Buckmaster, Manhattan; C. M. Rhoades, Newton and W. E. Balderson, Wamego.



BALDERSON PIPER, *Coch* LIVINGSTON
BUCKMASTER McBURNEY MILLER LAMBERTSON RHOADES

Memorial Stadium



APRIL 25, 1922 will always stand as a red-letter day in the history of K. S. A. C. That day marked the culmination of years of hoping and planning for more fitting athletic facilities at the College. At a mass meeting in the auditorium intense interest and enthusiasm resulted in generous subscriptions by students and faculty. By the end of that day, the student body had subscribed \$77,000.00 toward the erection of a memorial stadium which should offer facilities adequate for many future generations of students. The faculty pledged \$35,000.00 The business men of Manhattan also responded generously. Later our alumni and former students both within the state and beyond its borders were solicited and their subscriptions were very satisfying.

Since that first memorable campaign, our incoming freshmen have been solicited each fall. The basis of this pledging has been the quota fixed by student representatives at the time of the first campaign, \$40.00 per student to be paid over a series of years. As a result of these campaigns the following sums have come into the stadium treasury: Students and alumni, \$146,500.00; faculty, \$32,150.00 Manhattan, \$43,550.00; other sources, \$9,100.00; total, \$231,300.00.

A quarter of a century ago K. S. A. C. athletic contests were held on the grounds now occupied by Bluemont School. Spectators occupied the few wooden seats or stood. The progress in erecting our stadium is such that now 16,000 onlookers may be comfortably seated and each has a clear view of the spectacle being enacted before him. When completed, our stadium of reinforced concrete and cut stone will be a structure of which we may well be proud, a thing of beauty and a joy forever.

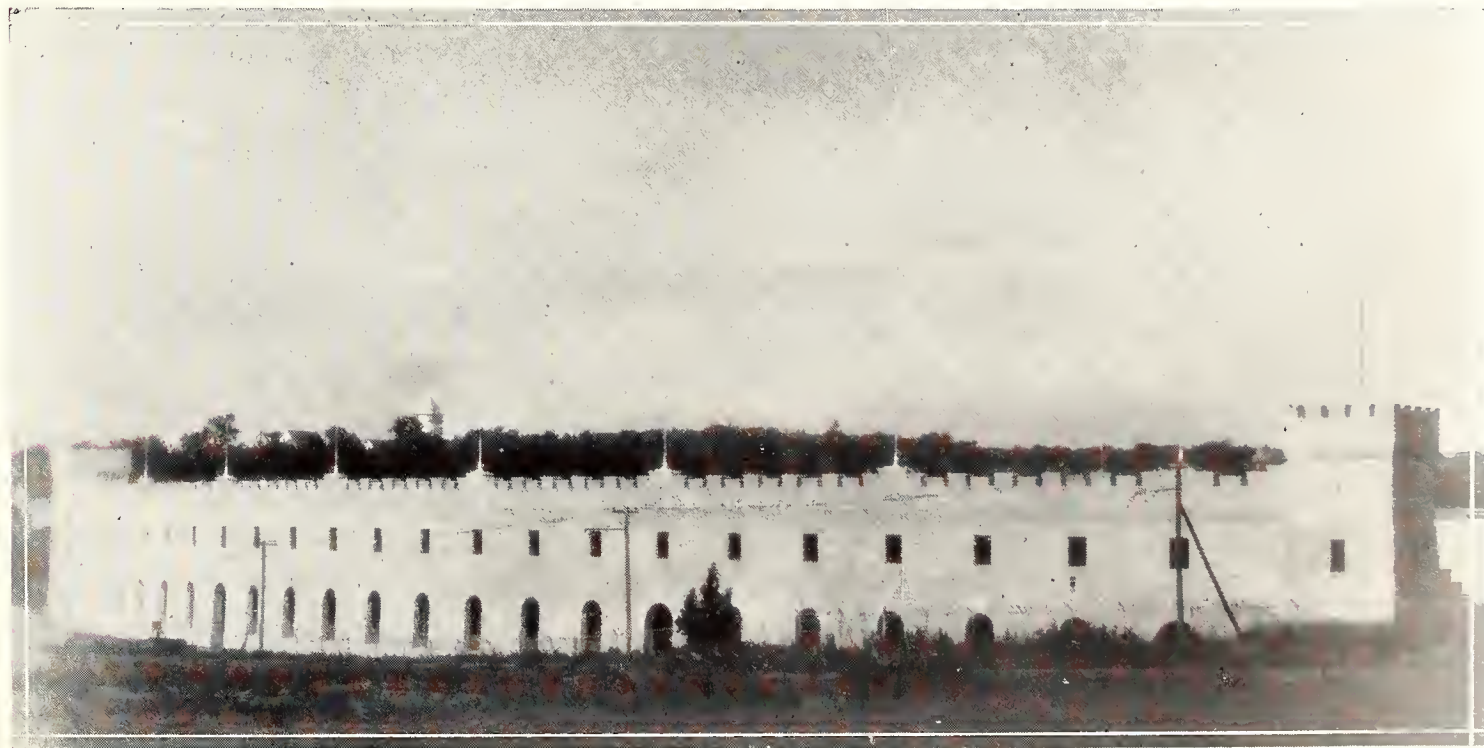

MEMORIAL STADIUM 1929

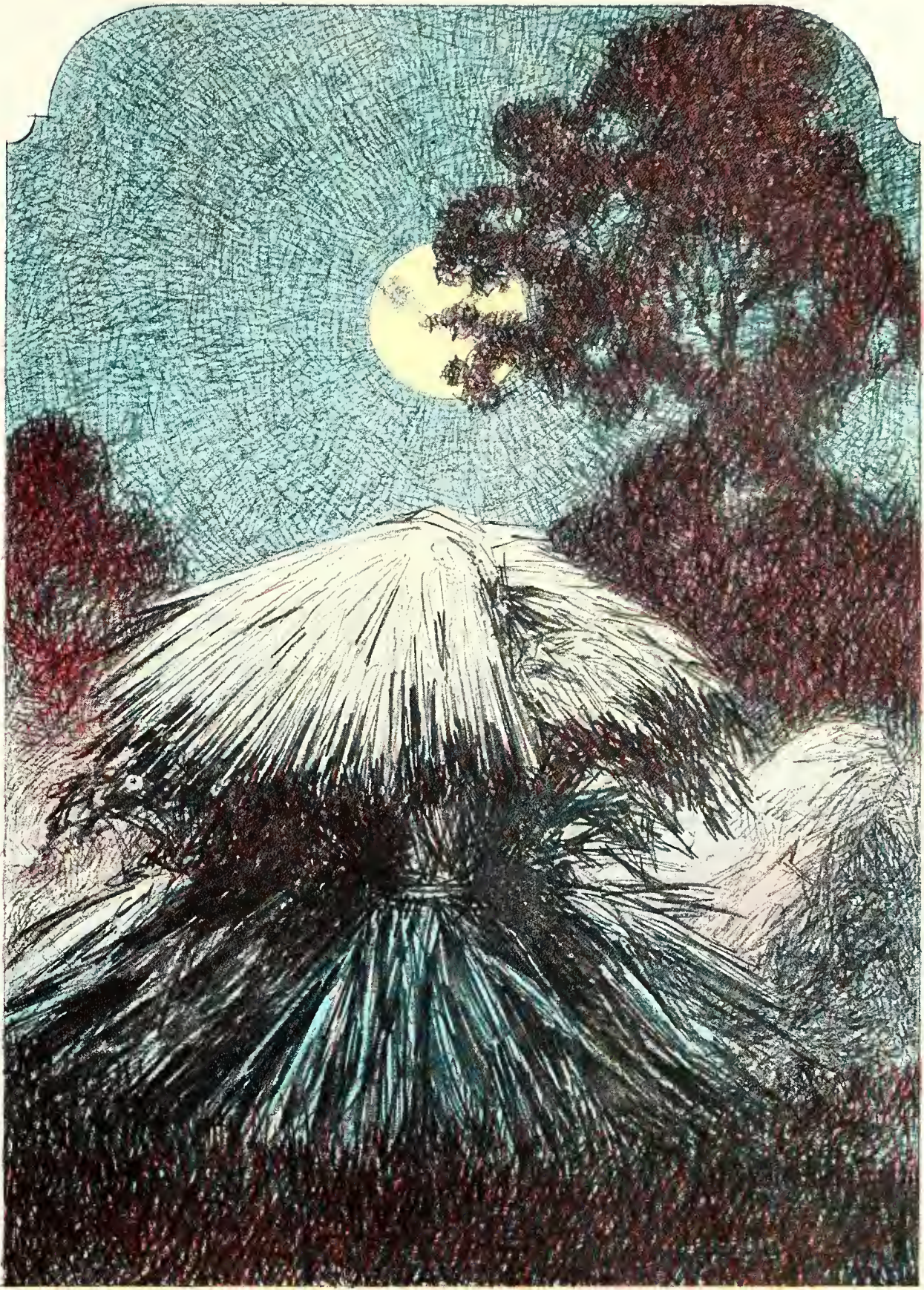

KANSAS STATE WOMEN

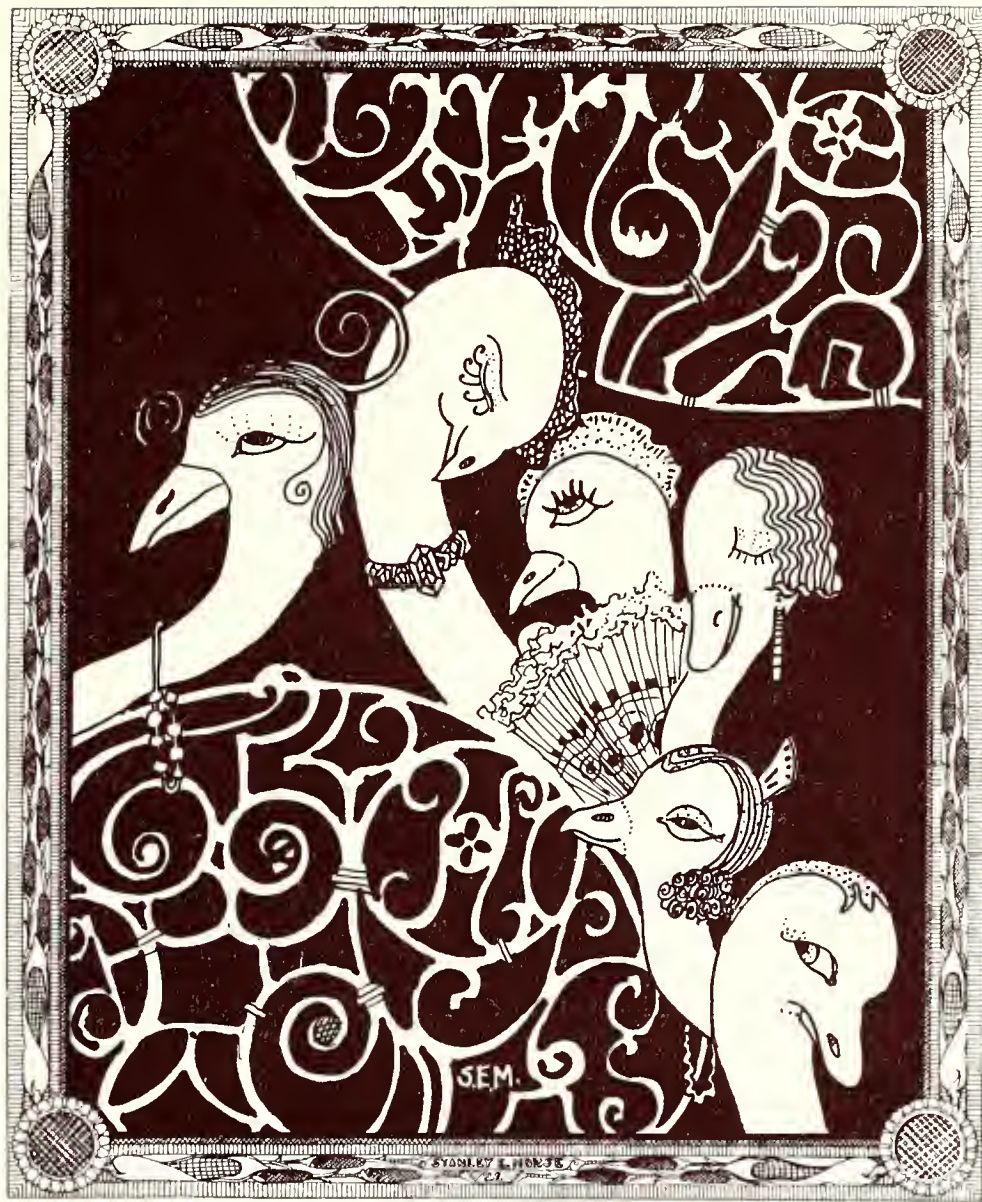

POPULAR BEAUTIES



EDITH LOOMIS



HELEN KIMBALL



MARIAN CROSS



HELEN DURHAM



MARIE ARBUTHNOT

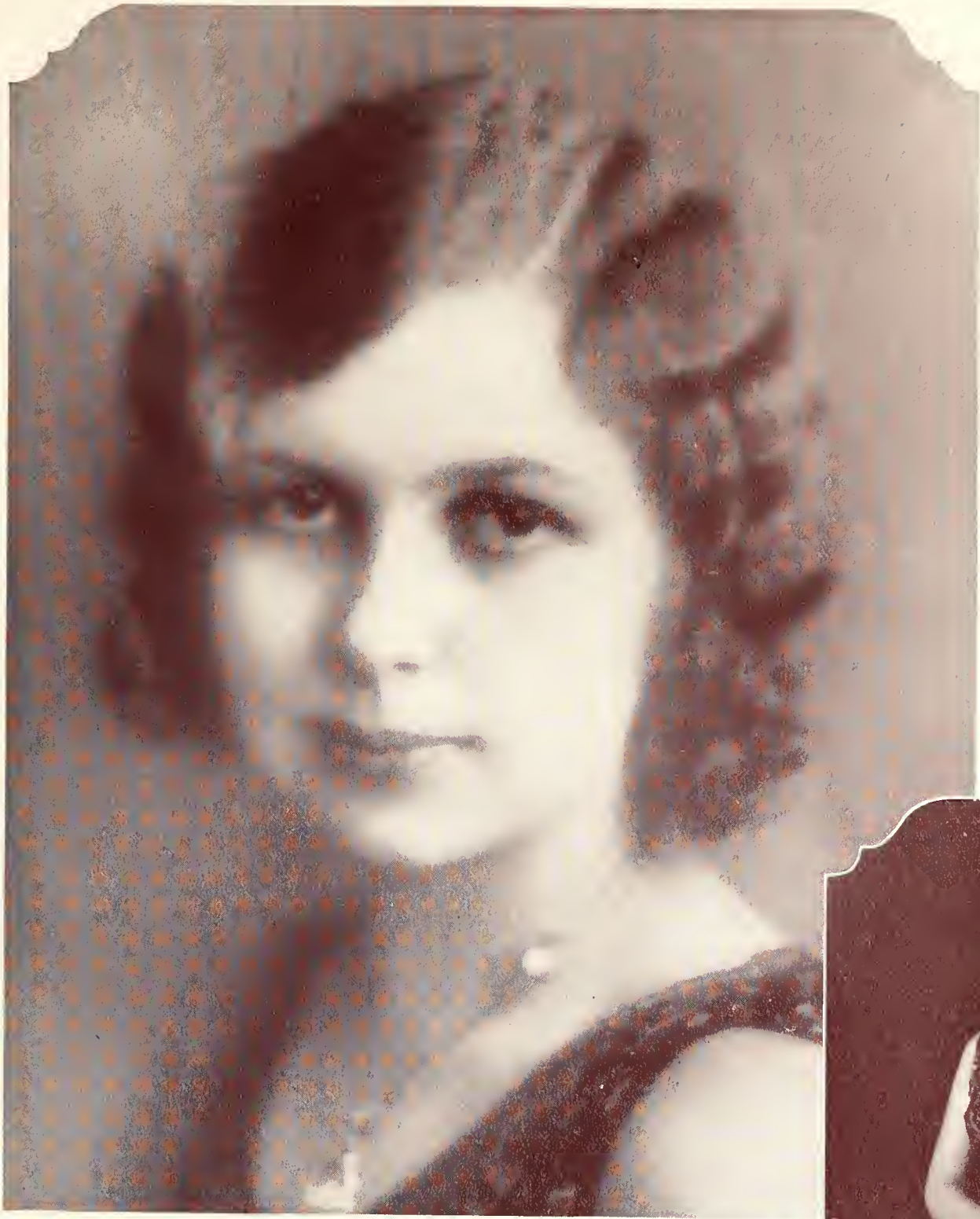

THELMA CARVER

*Chosen By A Vote Of All
Students---These Are Truly
The Popular Beauties Of
1929*

*Portraits by Hixon
Studio Royal*



WOMEN'S ATHLETICS

Women's Athletic Association

THE purpose of the Women's Athletic Association is to interest all girls of the college in athletic activities of some nature. The creed of the organization is fine sportsmanship, good leadership, and good fellowship. W. A. A. makes possible the transformation of high ideals into action.

MEMBERS

LILLIAN ALLEY
HENRIETTA ALLEN
TINA MAE BAILEY
AGNES BANE
LOTTIE BENEDICT
ALMA BROWN
MAURINE BURSON
ORPHA BROWN
ALICE BRILL
MINNIE BEST
MARGARET CANHAM
HELEN CORTELYOU
RUTH CORRELL
RUTH DAVIES
HOPE DAWLEY
MEREDITH DWELLY
HELEN LAURA DODGE
ELSIE POPP
MARY BELL READ
GRACE EDITHA REED
THELMA REED
MARGUERITE RICHARDS
EFFIE RASHER
FLORA ROSS
JANE SPARR
PAULINE SAMUEL
LETHA SCHOENI

MABEL SCHRONTZ
NADINE STOUT
OPAL DOUGHERTY
HELEN ELLING
ELIZABETH FAIRBANK
RUTH FROST
ELSIE FLINNER
MARGARET GREEP
TRILLA GOHEEN
ELIZABETH HARTLEY
ANITA HOLLAND
MILDRED HUDDLESTON
LAURA HART
VIOLET HOLSTINE
BLANCHE HEMMER
WILMA JENNINGS
GERALDINE JOHNSTON
HELEN KIMBALL
VIVIAN KIRKWOOD
PATTIE KIMBALL
MINA MAE SKILLIN
ADELAIDE SCOTT
MARTHA SMITH
CLEO TETER
VIRGINIA VAN HOOK
HELEN VAN PELT
MARGARET WALTERS
FRANCES WAGAR

HELEN WILMORE
BEATRICE WOOD
LEONE WILSON
NORMA KOONS
EDNA KING
RACHEL LAMPRECHT
IMOGENE LAMPE
UNA LA VITT
EVELYN LINDSEY
EUGENIA LEIGHTON
ZADA MCCUTCHEN
MARJORIE MIRICK
SHIRLEY MOLLETT
EDITH MILLER
GRACE MOREHOUSE
MARY NORMAN
RUBY NELSON
LEANOR NICHOLS
LORENE ORTON
MILDRED OSBORN
LEONE PACEY
LEAH PARSONS
MAXINE WICKHAM
GRACE ZELLER
CHARLOTTE SAMCO
KATHERENE SCHLINGLOFF
HELEN K. WYANT



W. A. A. Council

The W. A. A. CREED

IF YOU want to get acquainted with your classmates, see college ideals translated into action, and K. S. A. C. women at their best, sign up for sports and join W. A. A. There is no athletic aristocracy, except that based on fine sportsmanship, splendid leadership, and good fellowship.

W. A. A. makes it possible for you to discover the joy and exhilaration of wholesome, invigorating outdoor sports.

OFFICERS

RUTH FROST.....	<i>President</i>
LEONE PACEY.....	<i>Vice-President</i>
MARY BELL READ.....	<i>Secretary</i>
MEREDITH DWELLY.....	<i>Treasurer</i>
RUBY NELSON.....	<i>Marshall</i>
RUTH CORRELL.....	<i>Initiating Director</i>
SHIRLEY MOLLETT.....	<i>Publicity Manager</i>

SPORTS MANAGERS

GRACE EDITHA REED.....	<i>Stunts</i>
ELIZABETH HARTLEY.....	<i>Hockey</i>
MILDRED HUDDLESTON.....	<i>Basket Ball</i>
HELEN KIMBALL.....	<i>Base Ball</i>
RUTH DAVIES.....	<i>Swimming</i>
MINA MAE SKILLIN.....	<i>Volley Ball</i>
ALMA BROWN.....	<i>Tennis</i>
HELEN VAN PELT.....	<i>Track and Field</i>
MAURINE BURSON.....	<i>Archery</i>
MARGARET GREEP.....	<i>Hike</i>
MARJORIE MIRICK.....	<i>Assistant Hike</i>
MARGARET CANHAM.....	<i>Dancing</i>
IMOGENE LAMPE.....	<i>Horseshoe</i>



KIMBALL DAVIES	BURSON READ FROST	MOLLETT NELSON DWELLY	PACEY HARTLEY HUDDLESTON	LAMPE SKILLIN CANHAM	MIRICK GREEP BROWN	VAN PELT REED
-------------------	-------------------------	-----------------------------	--------------------------------	----------------------------	--------------------------	------------------

Varsity Volley Ball Team



HOLSTINE NICHOLS KIMBALL HARTLEY REED FROST SKILLIN



Varsity Hockey Team



NORMAN WICKHAM SKILLIN CORRELL CANHAM JOHNSON ELLING FROST VAN PELT ALLEY HARTLEY

Junior Hockey Team



HIXSON PACEY WILSON HOLMSTROM READ ROSS CANHAM SCOTT ANNAN WAGER HILL



Freshman Hockey Team



SAMCO WYANT KINGSBURY SPARR LAMPRECHT MCCUTCHEON HOFFMAN BRILL WICKHAM SKILLIN MOREHOUSE WALKER

Varsity Swimming Team



DAWLEY HOLSTINE LAMPE SIEVER VAN PELT SILKENSON



Alpha Delta Pi Swimming Team



HUDDLESTON GIBBS VETTER KOONS ANNON FINNEY CORRELL

Physical Education Instructors



TRANT

SAPPINGTON

SAUM

GEYER



Inter-Class Hockey





ORGANIZATIONS



SORORITIES



MCKINNEY
CANHAM

CHASTAIN
HILL

RILEY
HART

MARKLE
DARDEN

CLAEREN
BOWMAN

HILL
JERARD

Senior Women's Panhellenic

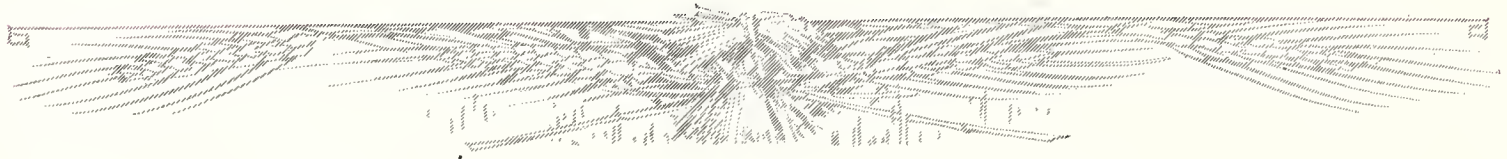

OFFICERS

MARGARET MCKINNEY.....*President*
 MARGARET CANHAM.....*Vice-President*
 LAURA HART.....*Secretary-Treasurer*

REPRESENTATIVES

Alpha Delta Pi
 WILLETTA HILL

Alpha Theta Chi
 INEZ HILL

Alpha Xi Delta
 RUTH CLAEREN

Beta Phi Alpha
 MARCELINE MARKLE

Chi Omega
 LUCILLE CHASTAIN

Delta Delta Delta
 GEORGENA BOWMAN

Delta Zeta
 MARGARET CANHAM

Kappa Delta
 JUNE JERARD

Kappa Kappa Gamma
 MARGARET DARDEN

Phi Omega Pi
 WANDA RILEY

Pi Beta Phi
 LAURA HART



BOWERSOX COLVER CROSS JONES TETER CARNEY MARK BURSON MOORSHEAD DOOLITTLE HILL DARRAH HOMRIGHOUSE VETTER

Freshmen Women's Panhellenic



OFFICERS

- INEZ MOORSHEAD *President*
 FRANCES WILSON *Vice-President*
 MERLE MARK *Secretary-Treasurer*

MEMBERS

- | | |
|--|--|
| <p><i>Alpha Delta Pi</i>
 MILDRED JONES
 MARY ELLEN VETTER</p> <p><i>Alpha Xi Delta</i>
 MERLE MARK
 CLEO TETER</p> <p><i>Beta Phi Alpha</i>
 MARIAN CROSS
 MARJORIE HOMRIGHOUSE</p> <p><i>Chi Omega</i>
 RUTH HILL
 FRANCES WILSON</p> <p><i>Delta Delta Delta</i>
 LOIS ANDERSON
 MARY LOU DOOLITTLE</p> | <p><i>Delta Zeta</i>
 MARGARET COLVER
 JOYCE COX</p> <p><i>Kappa Delta</i>
 VERA BOWERSOX
 NELLIE DARRAH</p> <p><i>Kappa Kappa Gamma</i>
 HELEN DURHAM
 INEZ MOORSHEAD</p> <p><i>Phi Omega Pi</i>
 MAURINE BURSON
 ADALINE HARDER</p> <p><i>Pi Beta Phi</i>
 RUTH BOYCE
 MARY CARNEY</p> |
|--|--|

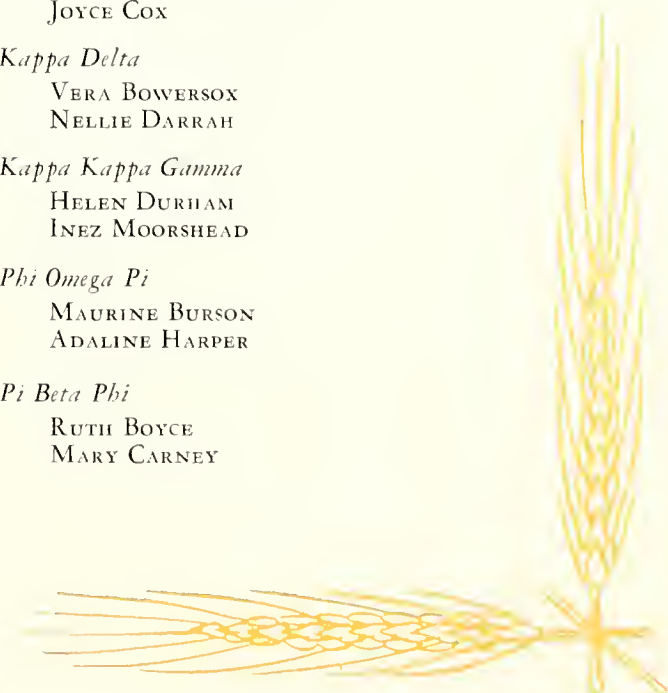



N. CARNEY
WILLIS
CHAFFIN

BOYCE
KENDALL
RANDALL
HARRIS

WITHERSPOON
HART
KUHN
HUGHES

SEYBOLD
LOVITT
FRENCH
WOMER

BEAL
ABBAY
FORRESTER
McCLAREN

SAMCO
HELSTROM
FOLTZ
ALLEN

SCHERMERHORN
HOTCHKISS
NUSS
M. CARNEY

GIBSON
SPARR
MACHMER
STRICKLAND

KINGSBURY
GREER
BOCKENSTETTE

Pi Beta Phi

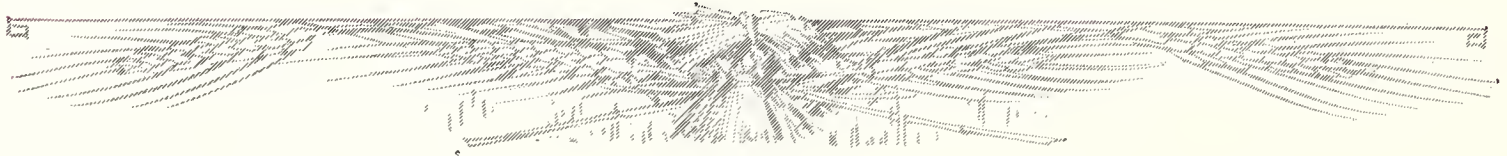

ACTIVES

ROSEANNE ABBEY, '31, Galena
NANCY CARNEY, '29, Manhattan
MARGUERITE CHAFFIN, '31, Caldwell
KATHERINE CHAPPELL, '29, Manhattan
FLORENCE DUDLEY, '30, Clay Center
VIRGINIA FIELDING, '30, Manhattan
VIRGINIA FORRESTER, '30, Manhattan
MARY FRENCH, '31, Manhattan
FRANCES GIBSON, '29, Muskogee, Okla.
LAURA HART, '30, Overbrook
RUTH HELSTROM, '31, McPherson

DOROTHY KENDALL, '29, Manhattan
VIRGINIA LOVITT, '30, Great Bend
ELSIE NUSS, '29, Hoisington
ESTHER PAGAN, '30, Beverly
HELEN RANDALL, '31, Ashland
MARGARET RANKIN, '29, Wakefield
DOROTHY SCHERMERHORN, '31, Wilson
EVELYN TORRENCE, '29, Independence
BETTY WILLIS, '30, Collingswood, N. J.
WENZELLA WITHERSPOON, '31,
Wichita, Falls, Tex.





Founded at Monmouth College, 1867
 Kansas Beta chapter established, 1915

COLORS—*Wine and Silver Blue*

FLOWER—*Wine Carnation*

Pi Beta Phi



PLEDGES

RUTH ALLEN, '32, Parsons
 FRANCES BEAL, '31, Clearwater
 EDITH BOCKENSTETTE, '32, Sabetha
 RUTH BOYCE, '31, Warrensburg, Mo.
 MARY CARNEY, '32, Manhattan
 OLIVE FOLTZ, '32, Wakarusa
 FREDA GREER, '31, Marion
 FAYE HARRIS, '31, Parsons
 HELENA HOTCHKISS, '32, Concordia
 HELEN HUGHES, '32, Manhattan
 MILDRED KINGSBURY, '32, Herington
 MARJORIE KUHN, '32, Marion
 AGNES McCLAREN, '32, Galena

BERNICE MACHMER, '32, Wakefield
 VIRGINIA PEPPER, '32, Eureka
 CHARLOTTE SAMCO, '32, Canning, S. D.
 VIRGINIA SEYBOLD, '30, Atchison
 JANE SPARR, '32, Ellsworth
 IONE STRICKLAND, '32, Manhattan
 ELEANOR WOMER, '32, Agra



MRS. ELIZABETH WARNER
Housemother

MEMBERS IN FACULTY

MISS ELIZABETH QUINLIN
 MISS IRENE ELDRIDGE





COLVER COX HARMON BANGS HOLMSTROM WIDESTRAND L. SCHRIENER LONG
 LE VITT SHIELDS WAGNER CHRONISTER BREWER LOCKRIDGE HOLMSTROM OWENS
 LATZKE CHASE CANHAM RANKIN CLARK LONGREEN SELLENS

Delta Zeta



ACTIVES

LUCILLE BANGS, '31, Madison
 HELEN BREWER, '29, Peabody
 ANNICE CHASE, '31, Junction City
 MARY K. CHRONISTER, '31, Topeka
 OLIVE JO CLARK, '31, Leavenworth
 MARGARET CANHAM, '30, Kansas City, Mo.
 ELIZABETH HARTLEY, '29, Manhattan
 VERA HOLMSTROM, '29, Randolph
 VERA HOLMSTROM, '29, Randolph

VERNA LATZKE, '30, Chapman
 ROWENA LOCKRIDGE, '30, Wakefield
 UNA MINNETTE LEVITT, '29, Wilson
 LOUISE OWENS, '31, Chapman
 MABEL SELLENS, '29, Russell
 DOROTHY WAGNER, '30, Topeka
 RUTH WIDESTRAND, '31, Topeka
 WILMA LONG, '31, Manhattan

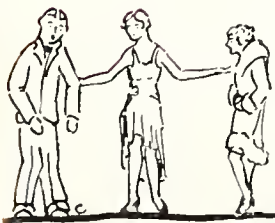

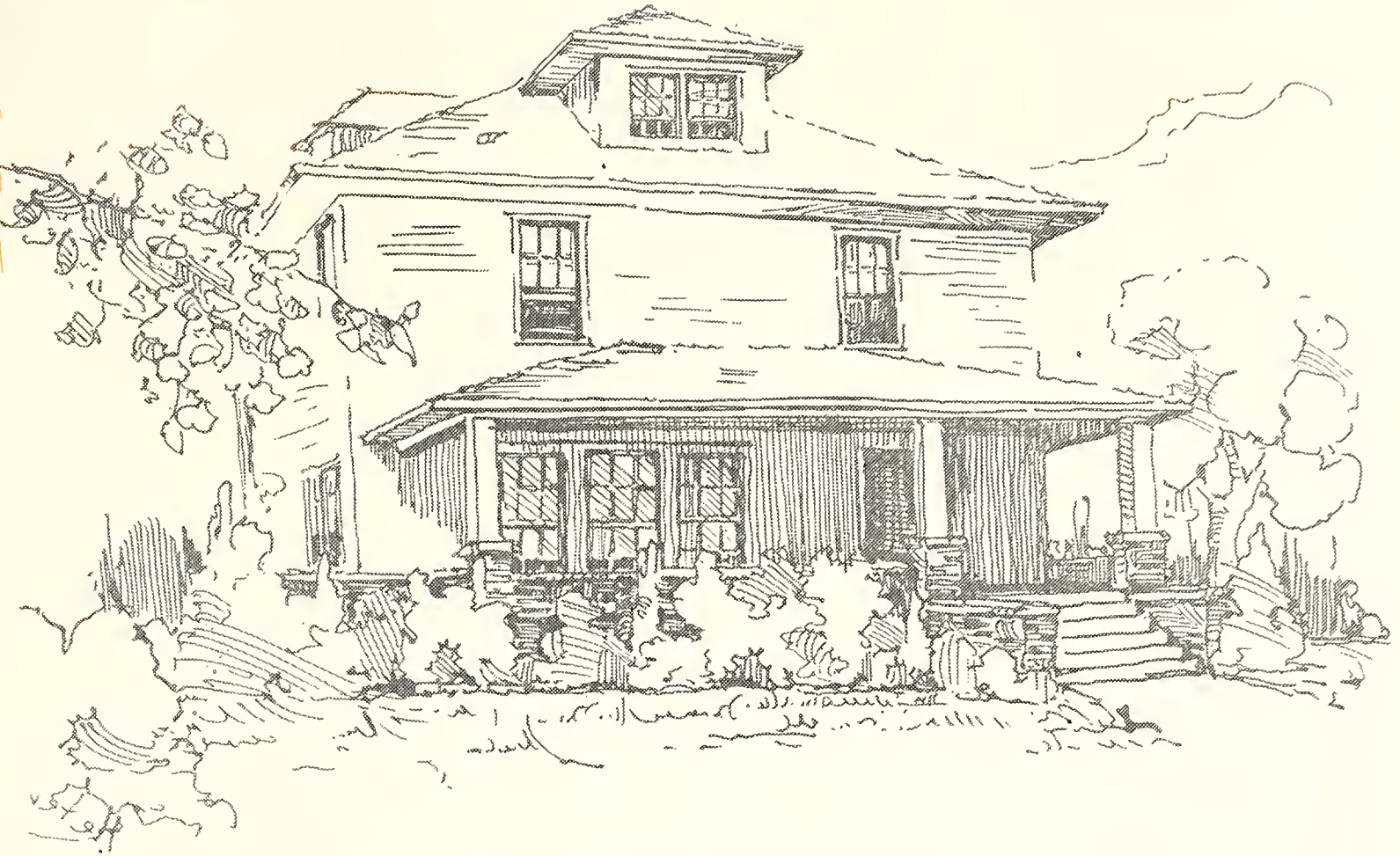

Founded at Miami University, 1902
 Lambda chapter established May 22, 1915

COLORS—*Rose and Nile Green*

FLOWER—*Killarney Rose*

Delta Zeta



PLEDGES

MARGARET COLVER, '32, Manhattan
 JOYCE COX, '31, Moron
 MILDRED HARMAN, '31, Pueblo, Colo.
 EVELYN LONGREEN, '31, Leonardville
 MARY RANKIN, '31, Kansas City, Mo.
 EMMA SCHRIENER, '29, Ramona

LEAH SCHRIENER, '30, Ramona
 LEOTA SHIELDS, '31, Ramona

MEMBERS IN FACULTY

MISS ARAMINTA HOLMAN
 MISS JEAN DOBBS



Mrs. F. A. TAYLOR
Housemother





WARD
THOMAS
WENGER
N. OSBORN

SHENKEL
HEMPHILL
SLOAN
BAILEY

I OSBORN
PURCELL
THIEBAUT
CORRELL

IRWIN
DOOLITTLE
BOWMAN
HAZLETT

DODGE
WAPLER
TAYLOR
READ

LOOMIS
BLAIR
WYATT
ANDERSON

KEEF
MORGAN
GURTLER
GASSER

ROGERS
DODSON
REMICK
EVANS

Delta Delta Delta



ACTIVES

GEORGENA BOWMAN, '31, Garnett
HELEN LAURA DODGE, '31, Manhattan
MARY L. EVANS, '31, Russell
LILLIAN HAZLETT, '29, Whitewater
MARGARET HEMPHILL, '29, Chanute
JOSEPHINE KEEF, '30, Glen Elder
EDITH LOOMIS, '31, Osborne
IDA OSBORNE, '31, Clifton

MILDRED OSBORN, '30, Clifton
MILDRED PURCELL, '31, Manhattan
HELEN SLOAN, '31, Hutchinson
ESTELLA SHENKEL, '31, Geneseo
KATHERINE TAYLOR, '31, Chapman
MABEL WYATT, '31, Kansas City
MRS. CHARLES WARD, '31, Manhattan
DOROTHY DALE, '29, Coldwater





Founded at Boston University, 1888
 Theta Iota chapter established June 5, 1915

COLORS—*Silver, Gold and Blue*

FLOWER—*Pansy*

Delta Delta Delta



PLEDGES

LOIS ANDERSON, '30, Byers
 TINA MAY BAILEY, '32, Hutchinson
 GERTRUDE BLAIR, '32, Junction City
 MARGUERITE CONROY, '31, Manhattan
 LUCILE CORRELL, '32, Manhattan
 IRIS DODSON, '32, Silt, Colo.
 MARY LOU DOOLITTLE, '31, Kansas City, Mo.
 BARBARA GASSER, '31, Wamego
 ALBERTA GURTNER, '32, Topeka



MRS. MINNIE PEHLING
Housemother

ALICE IRWIN, '31, Manhattan
 OLIVE MORGAN, '32, Hugaton
 CHARLOTTE REMICK, '32, Manhattan
 GRACE ROGERS, '32, Long Island
 FLORENCE THIEBAUT, '32, Kansas City, Kans.
 RUTH THOMAS, '32, Baxter Springs
 DORIS WAPLER, '32, Wakefield
 LORRINE WENGER, '32, Sabetha
 MARY BELL READ, '30, Manhattan

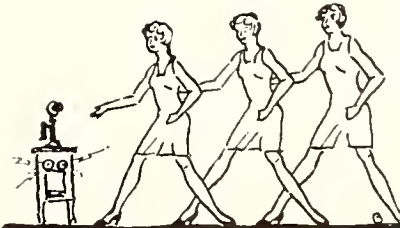

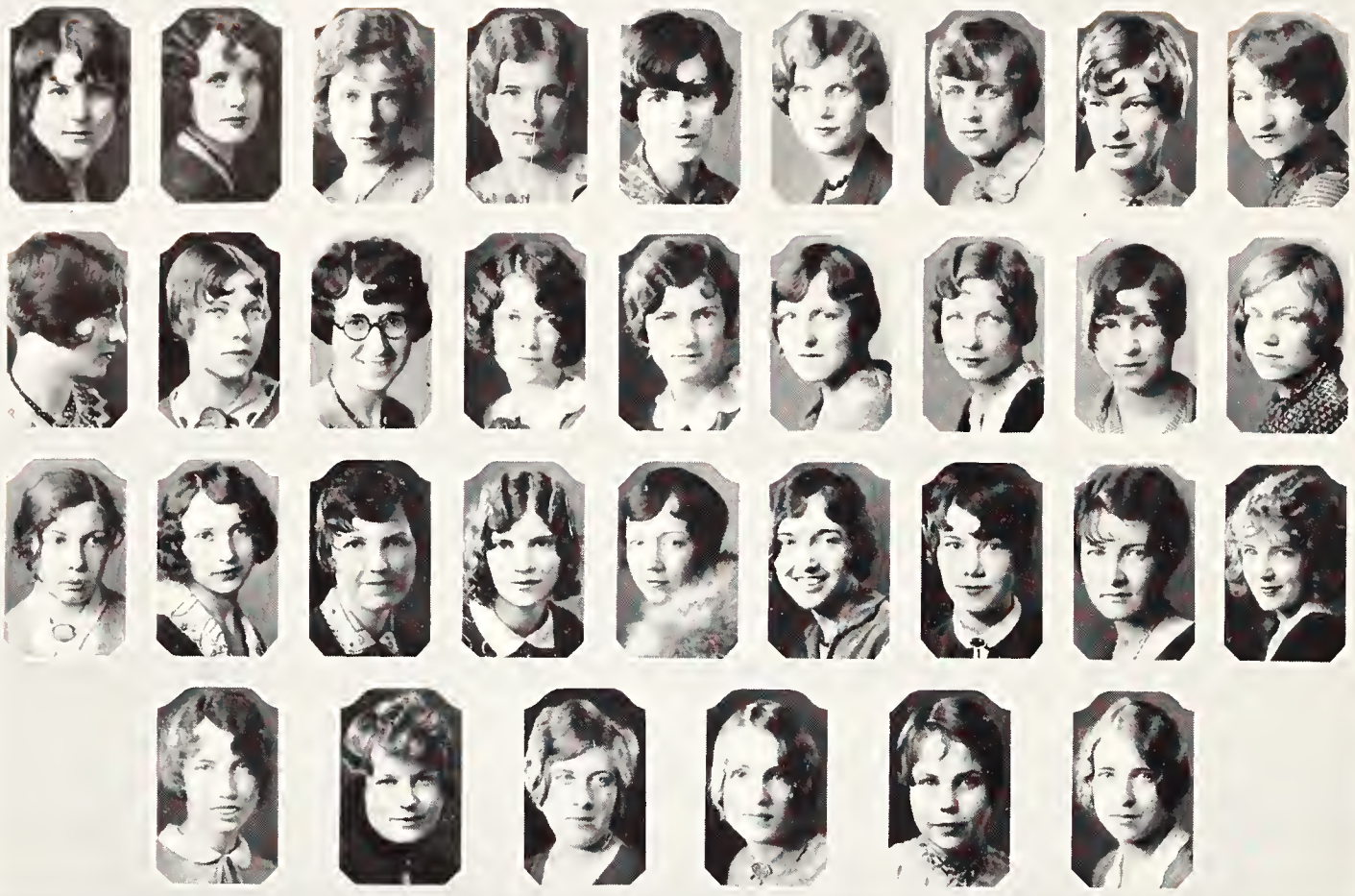

HAVLEY
WESLEY
CASSIDY

ROONEY
MANSHARDT
BOWLUS
SMALLEY

R. O'DONOVAN
HULPIEN
HENLEY
NICHOLS

LAMPE
LAUGHEAD
M. CROCKER
WILSON

GEHRING
VARNEY
BRUMMETT

CHASTAIN
SCOTT
MOORE
EIKMIE

ARBUTHNOT
SCHORER
HOLSTINE
BICKLE

MILLER
H. CROCKER
BELL
HILL

JOHNSTON
FOX
E. O'DONOVAN

Chi Omega



ACTIVES

MARIE ARBUTHNOT, '30, Bennington
MILDRED BELL, '31, Manhattan
LOUISE BOWLUS, '31, Russell
HILAH CROCKER, '31, Manhattan
LUCILLE CHASTAIN, '29, Manhattan
LILLIAN HAVLEY, '31, Manhattan
GRACE HENLEY, '29, Eureka

VIOLET HOLSTINE, '31, Columbus
HAZEL JOHNSTON, '30, Leonardville
IMOGENE LAMPE, '31, Kansas City, Mo.
MAE ROONEY, '30, Haddam
MAXINE SCHORER, '30, Clyde
RUTH VARNEY, '30, Manhattan
MARJORIE MANSHARDT, '30, Leonardville
MILDRED FOX, '31, Wichita

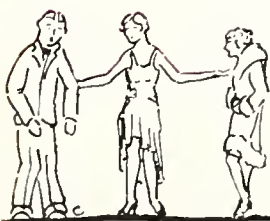



Founded at University of Arkansas, 1895
 Kappa Alpha chapter established September, 1915

COLORS—*Cardinal and Straw*

FLOWER—*White Carnation*

Chi Omega

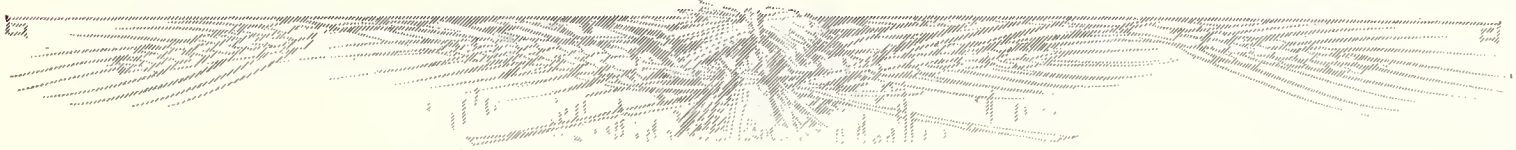

PLEDGES

WINIFRED BICKEL, '32, Kansas City, Mo.
 BERYLE BRUMMETT, '29, Wellington
 DOROTHY CASSIDY, '32, Kansas City, Kans.
 MARIAN CROCKER, '32, Manhattan
 ESTHER EIKMIER, '32, Garfield
 DELORA GEHRING, '31, Bartlesville, Okla.
 KATHLEEN HULPIEN, '30, Dodge City
 ELEANOR LAUGHEAD, '30, Dodge City
 RUTH HILL, '31, Guthrie, Okla.



Mrs. J. BARRY
 Housemother

RUTH MILLER, '31, Palco
 FERN MOORE, '31, Blue Rapids
 LEONORE NICHOLS, '31, Manhattan
 EVALYN O'DONOVAN, '32, Topeka
 RUTH O'DONOVAN, '32, Topeka
 ELIZABETH SCOTT, '32, Manhattan
 EVA MAE SMALLEY, '32, Kansas City
 FRANCES WILSON, '31, Chanute





B. COLE
THOMPSON
LACEY

SMELTZER
ANNAN
BRESSLER

ROMER
M. COLE
GRIERSON

CORRELL
HUDDLESTON
HAHN

HALSTEAD
HILL
SHUCK

RHEA
JONES
GIBBS

FINNEY
SHULTICE
ROSS

VETTER
NICHOLS
KOONS

Alpha Delta Pi



ACTIVES

ANNA ANNAN, '30, Beloit
 IONE BRESSLER, '31, Lamar, Colo.
 RUTH CORRELL, '29, Manhattan
 EUNICE GRIERSON, '29, Eads, Colo.
 HELEN HAHN, '32, Clay Center
 CATHERINE HALSTEAD, '30, Manhattan
 WILLETTA HILL, '29, Belleville

MILDRED HUDDLESTON, '29, Fulton, Ky.
 NORMA KOONS, '31, Sharon Springs
 ALICE RHEA, '31, Larned
 HAZEL ROMER, '29, Holly, Colo.
 FLORA ROSS, '30, Amarillo, Tex.
 MURIEL SMELTZER, '32, Dighton



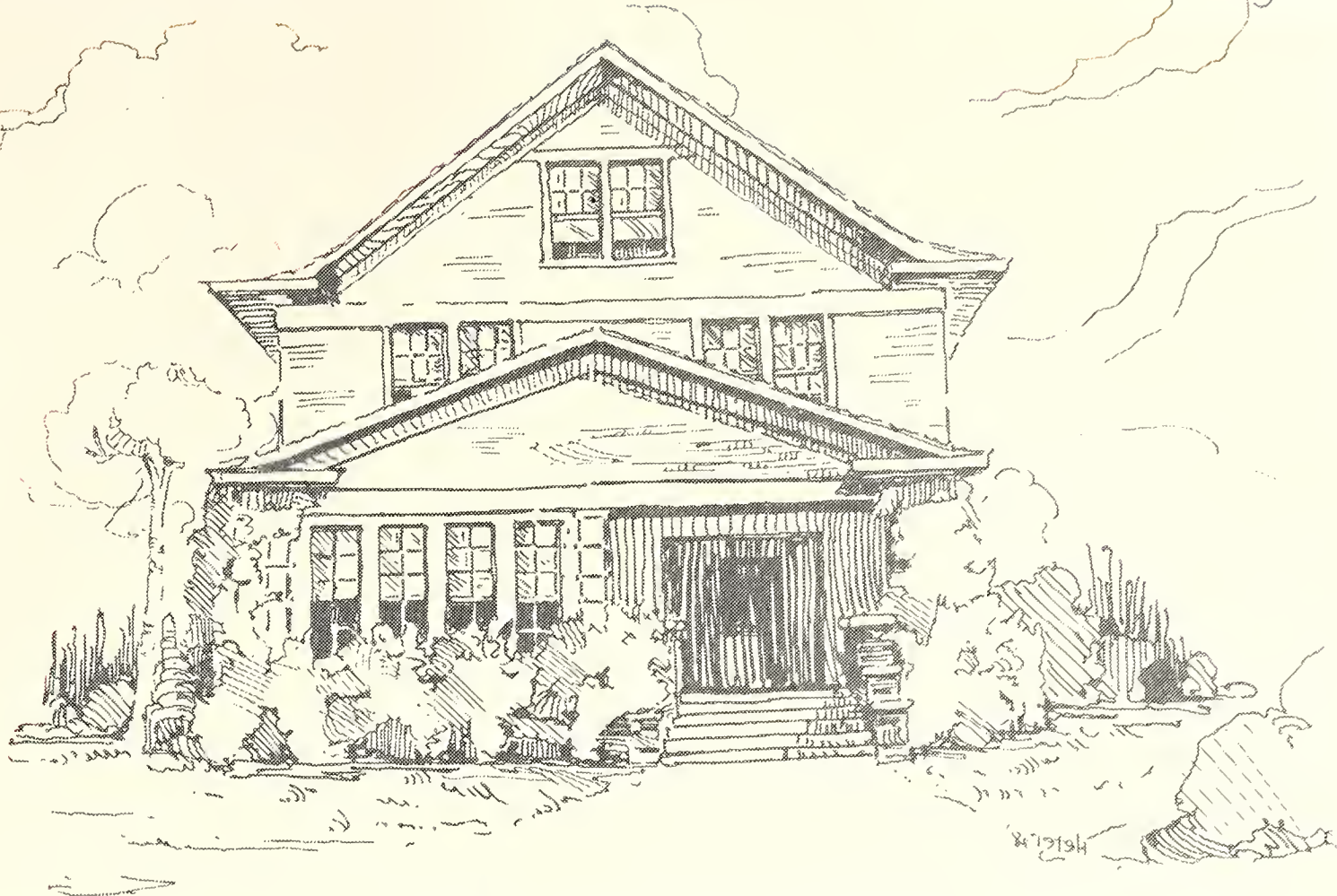

Founded at Wesleyan Female College, 1851
Alpha Eta chapter established October 30, 1915

COLORS—*Blue and White*

FLOWER—*Violet*

Alpha Delta Pi



PLEDGES

BETH COLE, '32, Norton
MAXINE COLE, '32, Norton
ANNABELLE FINNEY, '31, Beloit
LEAH GIBBS, '32, Spearville
MILDRED JONES, '31, Clay Center
VAUGHN LACEY, '32, Sharon Springs

LOUISE MADSEN, '31, Natoma
VIVIAN NICHOLS, '32, Manhattan
PHYLLIS SCHULTICE, '31, Topeka
JUNITA SHUCK, '31, Kansas City, Mo.
DALE THOMPSON, '30, Ness City
MARY ELLEN VETTER, '32, Topeka



MRS. MARY E. AGNEW
Housemother





SKINNER
ROGERS
BROWN

PLUMMER
DURHAM
M. CORTELYOU
ALLEN

DOWNER
H. CORTELYOU
COLES
LEIGHTON

MOORSHEAD
PRATHER
BAKER

DARDEN
HARNER
CURTIS
TEICHGRAEBER

BRYAN
McCORMICK
MARKS
DOWNING

SHUYLER
DUCKWALL
VERSER
GILSON

MAUPIN
WOODWORTH
GATES

Kappa Kappa Gamma



ACTIVES

DOROTHY LEE ALLEN, '29, Fayetteville, Ark.
BEATRICE BROWN, '29, Manhattan
MAURINE BRYAN, '31, Delia
FRANCES COLES, '30, Galena
HELEN CORTELYOU, '29, Manhattan
FRANCES R. CURTIS, '30, Kansas City, Kans.
MARGARET DARDEN, '31, Manhattan
DOROTHEA DOWNER, '30, Syracuse
EMILY DOWNING, '31, Oklahoma City, Okla.

DONNA DUCKWALL, '30, Abilene
HELEN GATES, '31, Iola
EOLA GILSON, '31, Manhattan
EUGENIA LEIGHTON, '31, West Helena, Ark.
MINNIE LEE MARKS, '31, Council Grove
LUCILE ROGERS, '29, Abilene
HELEN MARIE SHUYLER, '30, Hutchinson
JEANETTE VERSER, '30, Okmulgee, Okla.
MARGARET PLUMMER, '31, Newton

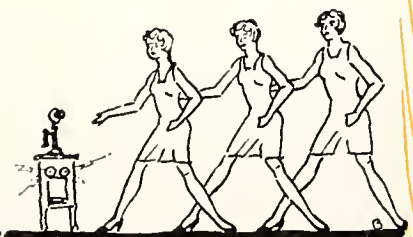
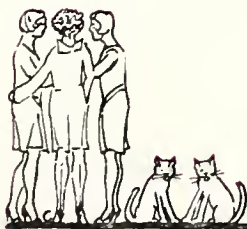



Founded at Monmouth College, 1870
 Gamma Alpha chapter established September 23, 1916

COLORS—*Light Blue and Dark Blue*

FLOWER—*Fleur-de-lis*

Kappa Kappa Gamma



PLEDGES

OLIVE BAKER, '31, West Helena, Ark.
 MARY JO CORTELYOU, '32, Manhattan
 HELEN DURHAM, '32, Manhattan
 CLARE HARNER, '32, Howard
 RUTH EMRICH, '32, Tytonza, Ark.
 LORETTA McCORMICK, '32, Plainville

VIRGINIA MAUPIN, '30, Iola
 INEZ MOORSHEAD, '32, Newton
 CORNELIA PRATHER, '32, Excelsior Springs, Mo.
 JOSEPHINE SKINNER, '31, Topeka
 HELEN TEICHGRAEBER, '32, Marquette
 BEATRICE WOODWORTH, '29, Corning



MRS. MARY GOODWIN
Housemother





GUDGE
BOWERSOX
NACHTRIEB
LEMERT

DOWD
FROST
DEAL
LINN
LUNBECK

WOOD
MCBRIDE
SCHEU
SIMPSON
HAMMER

VAN HOOK
CARVER
LEAMAN
STUMP
BENEDICT

SPAULDING
MUGLER
SWARTZ
JENISTA
BLAKSLEE

WALKER
MCCORMICK
DARRAH
HILL
HARLAND

A. HULL
HAAS
E. HULL
HIXSON
WALKER

RUCKER
JERARD
EDELBLUTE
BOTSFORD
DUVALL

Kappa Delta



ACTIVES

LOTTIE BENEDICT, '29, Manhattan
MARY BLAKSLEE, '29, Manhattan
RUTH BOTSFORD, '31, Manhattan
FLORA DEAL, '29, Great Bend
LILLYS DUVALL, '29, Arkansas City
RUTH FROST, '29, Blue Rapids
OPAL HAMMER, '31, Hutchinson
MAUDE HARLAND, '29, Frankfort
JUNE JERARD, '30, Manhattan
FRANCES LEAMAN, '31, Manhattan
MILDRED LEMERT, '29, Cedar Vale

ALICE LINN, '31, Clyde
RELAND LUNBECK, '30, Manhattan
LENORE MCCORMICK, '29, Cedar Vale
WINIFRED NACHTRIEB, '30, Atchison
DOROTHY RUCKER, '30, Burdett
REVA STUMP, '29, Blue Rapids
GLADYS SWARTZ, '29, Atchison
VIRGINIA VAN HOOK, '30, Topeka
VERA WALKER, '31, Wakecney
VESTA WALKER, '31, Wakecney
BEATRICE WOOD, '29, Great Bend





Founded at Virginia State Normal, 1897
 Sigma Gamma chapter established December 4, 1920

COLORS—*Olive Green and Pearl White*

FLOWER—*White Rose*

Kappa Delta

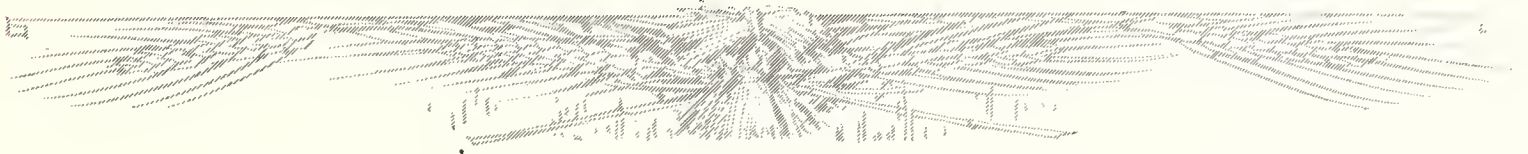

PLEDGES

VERA BOWERSOX, '32, Great Bend
 THELMA CARVER, '32, Manhattan
 NELLIE DARRAH, '30, McPherson
 GLADYS DOWD, '32, Bayneville
 VIRGINIA EDELBLUTE, '32, Manhattan
 PAULINE GUDGE, '32, Wichita
 LOIS HAAS, '32, Arrington
 ALICE HILL, '30, Glen Dale, Calif.
 EVA HIXSON, '31, Wakeency

AILEEN HULL, '30, Manhattan
 ELECTA HULL, '32, Manhattan
 ALICE JENISTA, '32, Caldwell
 CLARA DEAN McBRIDE, '31, Boyle
 DELPHIA MUGLER, '32, Clay Center
 LOUISE SCHEU, '32, Clay Center
 DOROTHY SIMPSON, '31, Colorado Springs, Colo.
 BERNICE SPAULDING, '32, Manhattan



MRS. R. C. WEST
Housemother

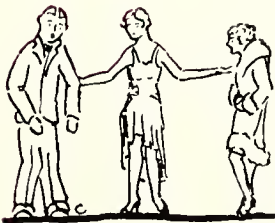



HEISE FETER FULLINWIDER	BANE SUBERA SCHMEDEMANN H. KIMBALL	CLAEREN B. DAVIDSON GIBSON HARDING	HEMMER HEDGE I. DAVIDSON MARK	O'CONNOR SHAY KNIGHT	WALKER CRABBE PAULSON MCCLELLAND	JULIEN PACEY WYANT SHOEBROOK	MCKINNEY BRUBAKER BARRETT GREFF	P. KIMBALL STRATTON SCHMIDLER
-------------------------------	---	---	--	----------------------------	---	---------------------------------------	--	-------------------------------------

Alpha Xi Delta



ACTIVES

AGNES BANE, '29, Manhattan
 RUTH CLAEREN, '30, Manhattan
 BERNICE DAVIDSON, '30, Manhattan
 INA DAVIDSON, '29, Manhattan
 KATHERINE FULLINWIDER, '31, El Dorado
 VIRGINIA GIBSON, '31, Whitewater
 KATHERINE HARDING, '31, Manhattan
 HELEN HEISE, '29, Topeka
 BLANCHE HEMMER, '31, Medicine Lodge
 HELEN KIMBALL, '29, Manhattan

MARGARET KNIGHT, '29, Medicine Lodge
 MARGARET MCKINNEY, '30, Great Bend
 GRETCHEN O'CONNOR, '31, St. John
 MABEL PAULSON, '29, Whitewater
 LORNA SCHMIDLER, '30, Marysville
 GLADYS SCHMEDEMANN, '31, Manhattan
 ALENE SHAY, '30, Miltonvale
 BERNICE SHOEBROOK, '29, Horton
 CAROL STRATTON, '29, Manhattan
 JUANITA WALKER, '31, Valley Falls

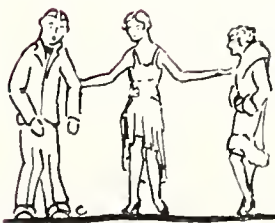

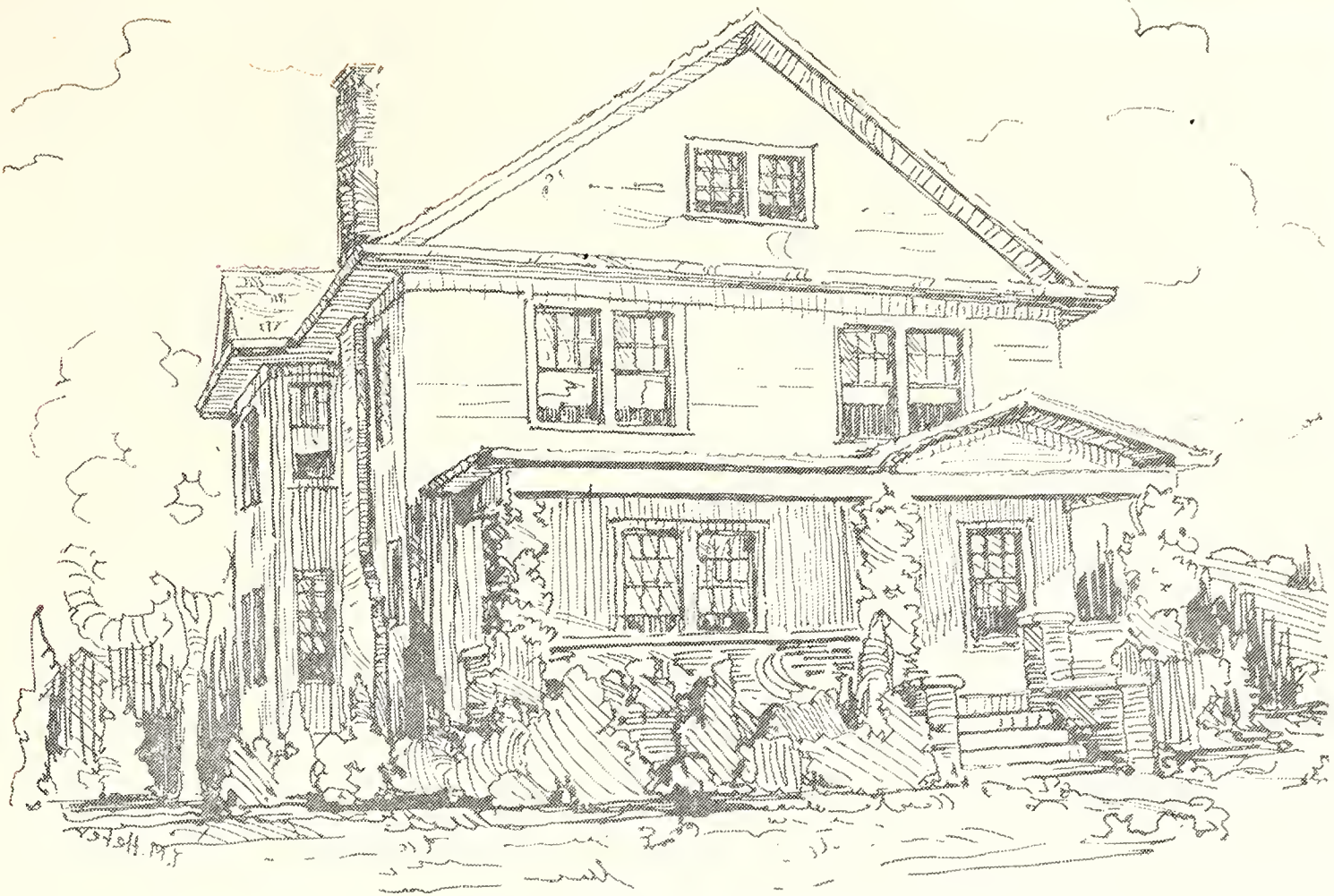

Founded at Lombard College, 1893
Alpha Kappa chapter established June 1, 1922

COLORS—*Double Blue and Gold*

FLOWER—*Pink Rose*

Alpha Xi Delta



PLEDGES

LORRAINE BARRETT, '32, Topeka
BARBARA BRUBAKER, '32, Manhattan
MARY ELLEN CRABBE, '32, Manhattan
DOH ANN ECKERT, '32, Lincoln
MARGARET GREEP, '30, Longford
IVALEE HEDGE, '32, Manhattan
MILDRED JULIEN, '32, Wamego

PATTIE KIMBALL, '31, Manhattan
MERLE MARK, '32, Abilene
VERNITA McCLELLAND, '32, Topeka
LEONE PACEY, '30, Manhattan
STELLA SUBERA, '32, Caldwell
CLEO TETER, '30, El Dorado
HELEN WYANT, '32, Topeka



MRS. G. CHAMBERS
Housemother





FISK
HARPER
LONG

SINCLAIR
CONARD
SAMUEL

THUROW
RILEY
BURSON

HAHN
FOLEY
DEAN

SMITH
LUND
GORDON

BEATY
BEAGLE
LEONARD

Phi Omega Pi



ACTIVES

ALTA BARGER, '29, Manhattan
ETNAH BEATY, '29, Lakin
JOSEPHINE FISK, '30, Manhattan
RUTH GORDON, '30, De Soto
VELMA HAHN, '31, Idana
FLORENCE LEONARD, '29, Manhattan

WANDA RILEY, '30, Chanute
MARIA SAMUEL, '29, Manhattan
MILDRED SINCLAIR, '29, Macksville
ALVA SMITH, '30, Fellsburg
OPAL THUROW, '30, Macksville

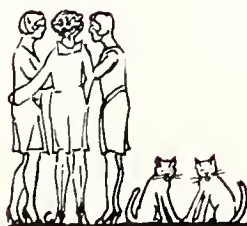

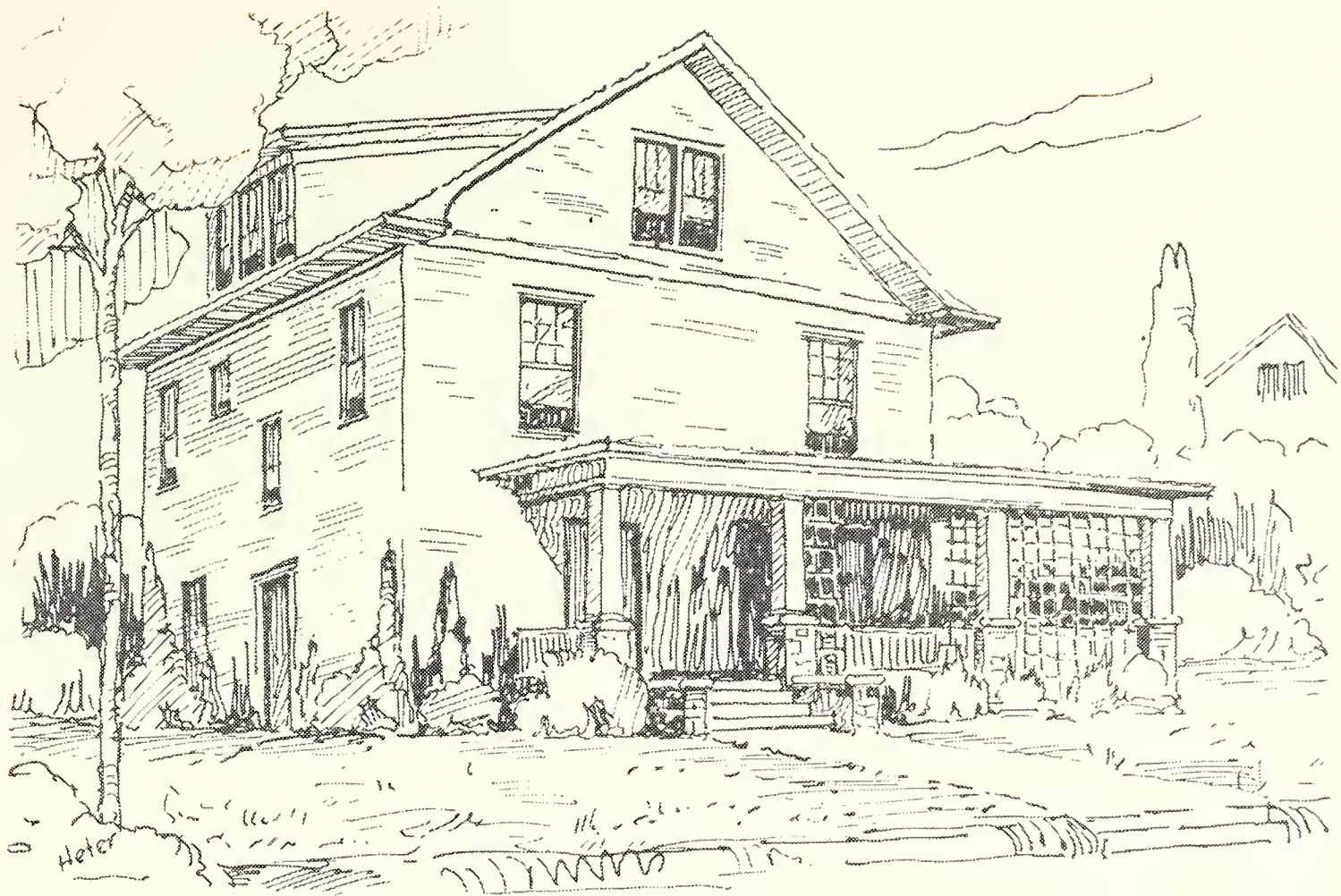

Founded at University of Nebraska, 1910
 Omicron chapter established May 31, 1923

COLORS—*Sapphire Blue and White*

FLOWER—*Lily-of-the-Valley*

Phi Omega Pi



PLEDGES

DOROTHY BEAGLE, '31, Alta Vista
 ALLENE BRUNSON, '32, Dellvale
 MAURINE BURSON, '29, Manhattan
 FRANCES CONARD, '31, Ottawa
 NAOMI COOK, '31, Linn
 BLANCHE CURREY, '32, Winchester
 MARJORIE DEAN, '32, Manhattan
 GERALDINE FOLEY, '30, Oronoque
 ADELINE HARPER, '31, Emporia
 GENEVIEVE LONG, '31, Haviland

LUCILLE LUND, '30, Manhattan
 RUTH McCAMMON, '30, Norton
 FRANCES SHEWMAKER, '30, Chanute



MRS. I. W. TORREY
Housemother

MEMBERS IN FACULTY

MISS OSCEOLA HALL BURR
 MISS MARGARET KOENIG
 MISS LOUISE CHILD
 MISS MARGUERITE HARPER
 MISS ANNA M. STURMER





CROSS
ORTON
HORSFALL

WARNOCK
SANDEEN
RUDE
T. HUSE

WALKER
ROCKEY
HOLLAND
OLSEN

LEUTHAUSER
McCLUNG
MASDEN

GRAHAM

TRECHSEL
OBRECHT
E. McGUIRE

RUSH

H. McGUIRE
HAEGE
HOOK

PIELOW
SUITER
GREENE
L. HUSE

MARKLE
LARSON
HOMRIGHOUSE

Beta Phi Alpha



ACTIVES

RUTH GRAHAM, '31, Manhattan
OLIVE G. HAEGE, '29, Manhattan
ANITA HOLLAND, '30, Harper
NORMA HOOK, '29, Topeka
LA VERNE HUSE, '31, Manhattan
THELMA HUSE, '30, Manhattan
AGATHA M. LEUTHAUSER, '29, Beemer, Nebr.
MABEL McCLUNG, '29, Manhattan
ESTHER McGUIRE, '29, Manhattan
HAZEL A. McGUIRE, '29, Manhattan

MARCELINE MARKLE, '29, Lyons
LAURENE ORTON, '31, Alta Vista
EDNA PIELOW, '31, Hutchinson
ESTHER ROCKEY, '31, Manhattan
NEVA RUSH, '30, Severy
MARTHA SANDEEN, '29, Stillwater, Minn.
GLADYS SUITER, '29, Macksville
VIOLET WALKER, '29, Manhattan
VERA WARNOCK, '29, Hutchinson

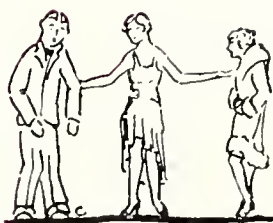

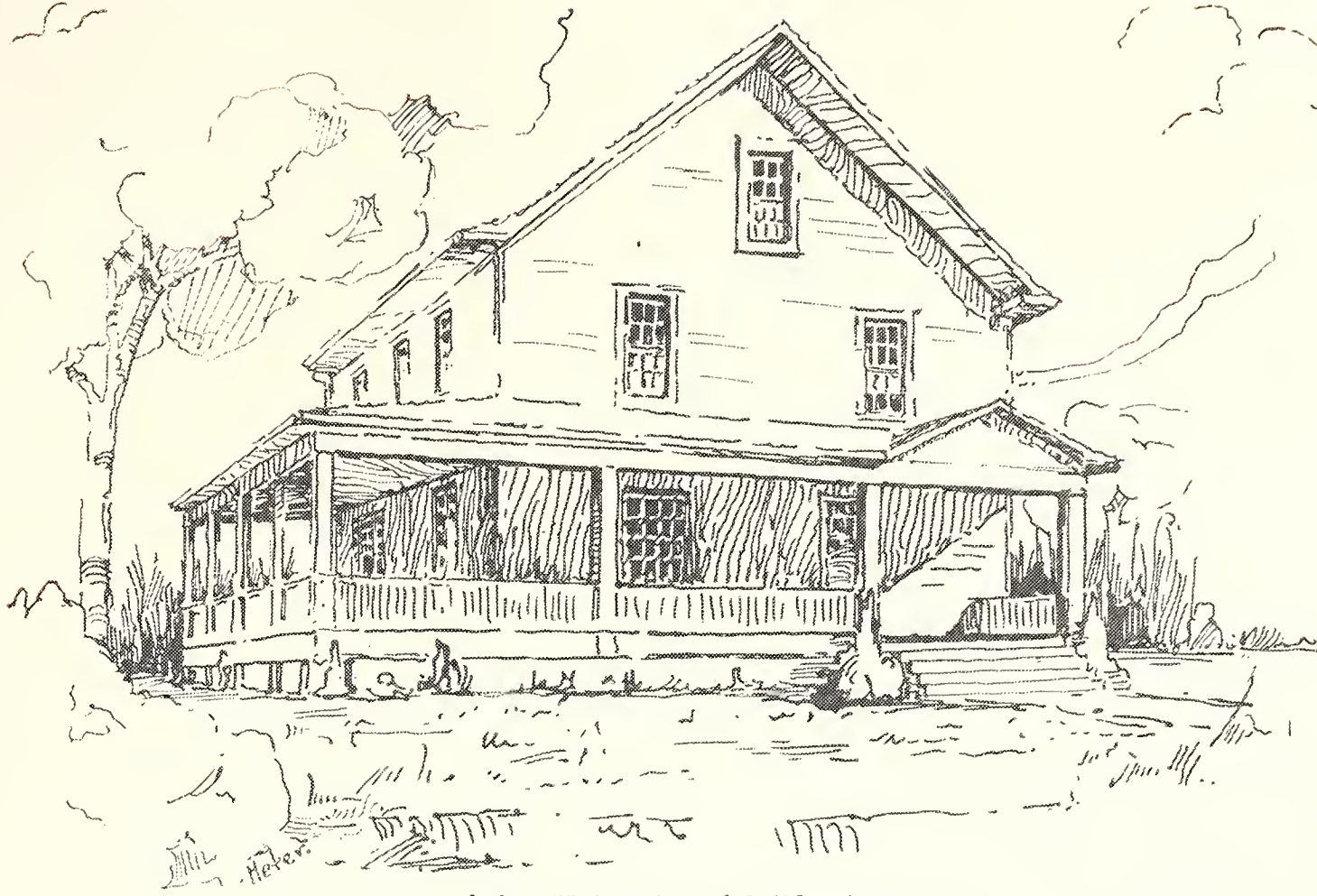

Founded at University of California, 1909
 Nu chapter established October 23, 1926

COLORS—*Green and Gold*

FLOWER—*Yellow Tea Rose*

Beta Phi Alpha



PLEDGES

MARIAN CROSS, '32, Manhattan
 MARIAN GREENE, '32, Lincoln
 MARJORIE HOMRIGHOUSE, '32, Garnett
 MARGARET HORSFALL, '30, Monticello, Ark.
 FRANCES LARSON, '32, Smolan
 MARY ALICE MCCREIGHT, '31, Soldier
 BEULAH MARTIN, '30, Princeton
 MILDRED MASDEN, '32, Lenora
 DOROTHY OBRECHT, '31, Topeka

LILLIE OLSEN, '32, Manhattan
 DOROTHY RUDE, '32, Great Bend
 NELLIE TRECHSEL, '30, Idana
 IRENE DECKER, '30, Robinson



MRS. C. L. FOWLER
Housemother

MEMBERS IN FACULTY

MISS EMMA HYDE
 MISS RUTH TUCKER





C. BRISCOE
ELLING
COLEMAN

STOVER
ANDRICK
WESTERMAN
BRILL

MYERS
ROGLER
JENNINGS
TREMBLEY

F. BRISCOE
GOULD
ANDERSON
SCHRUMPF

PETERSON
HAUGSTED
GRIDER
M. SMITH

RAND
PARCELS
PAULSEN
F. SMITH

HILL
SEYB
HULL

Alpha Theta Chi



ACTIVES

VIRGINIA ANDERSON, '30, Lincoln
ERMA COLEMAN, '29, Mayetta
HELLEN ELLING, '29, Lawton Okla.
ESTHER GOULD, '31, Manhattan
GERTRUDE GRIDER, '29, Rolla
LILLIAN HAUGSTED, '29, Lyndon
INEZ HILL, '32, Topeka
FLORENCE HULL, '30, Downs
WILMA JENNINGS, '29, Little River

BLANCHE MYERS, '29, Americus
HELEN PARCELS, '30, Hiawatha
CARRIE PAULSEN, '29, Stafford
IRENE ROGLER, '29, Matfield Green
DOROTHY SCHRUMPF, '30, Cottonwood Falls
FLORENCE SMITH, '29, Tarkio, Mo.
MARTHA SMITH, '30, Durham
HELEN TREMBLEY, '29, Hutchinson
ESTELLA WESTERMAN, '31, Manhattan



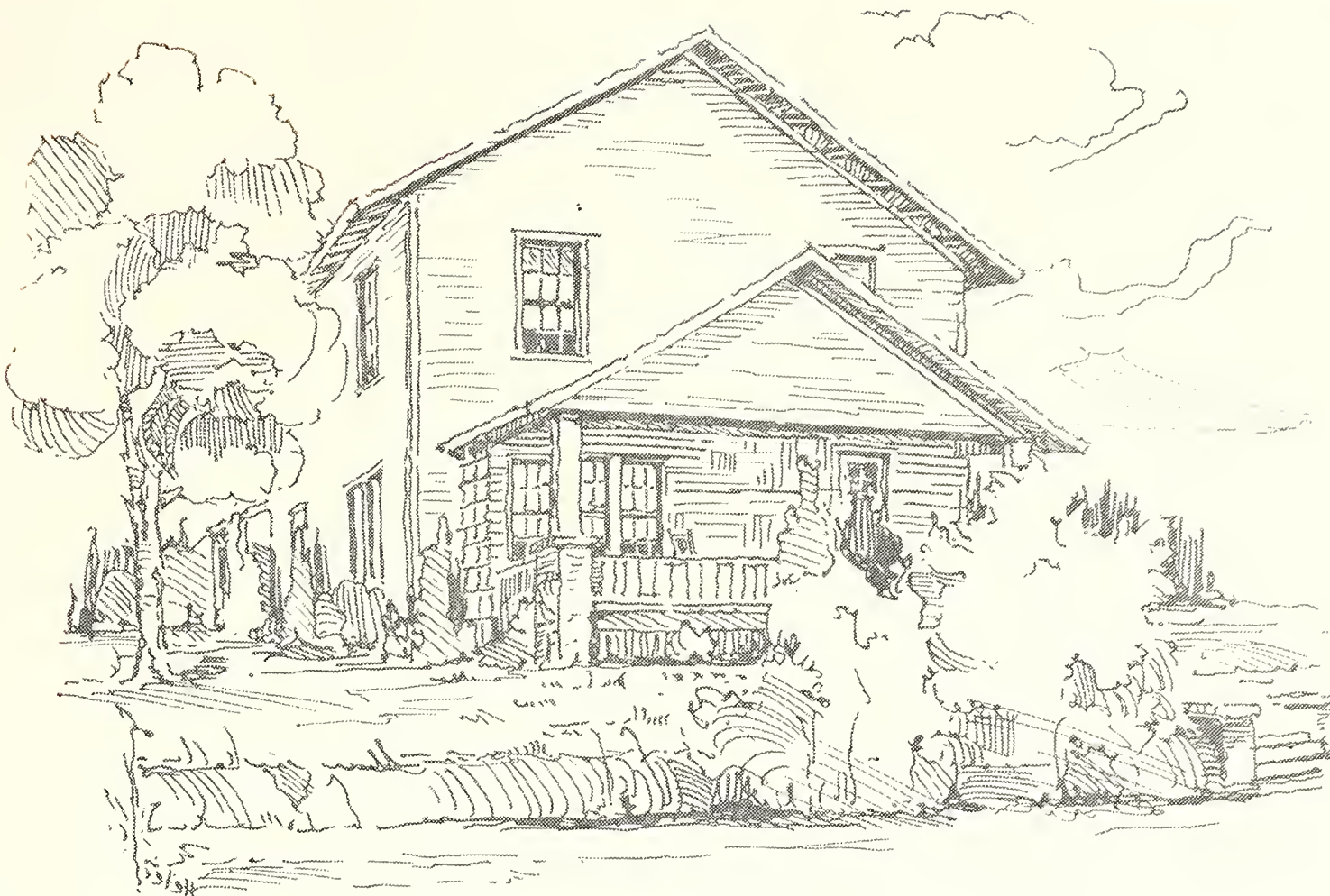

Founded at K. S. A. C. May 11, 1924

COLORS—*Azure, Blue and Gold*

FLOWER—*Daisy*

Alpha Theta Chi



PLEDGES

ELNA ANDRICK, '30, Wheaton
 GERTRUDE BRILL, '31, Westmoreland
 CAROL BRISCOE, '32, Cambridge
 FAITH BRISCOE, '31, Cambridge
 MARY LOU DRONENBURG, '30, Kansas City, Mo.

VERA PETERSON, '31, Gypsum
 GERTRUDE SEYB, '31, Pretty Prairie
 RUBY STOVER, '31, Kansas City, Mo.
 ELSIE RAND, '29, Wamego



MRS. H. K. EVERLY
Housemother

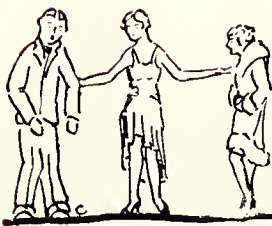



FRATERNITIES



PETERSON FRAZIER DROLLINGER HORRELL KINNAMON PRATT HOOP
 CROSSEN DOLE COWEN SMITH BRAINARD CHAMPAGNE

Senior Men's Panhellenic

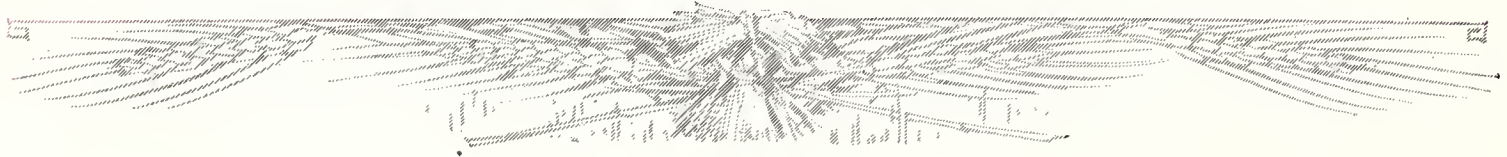

OFFICERS

<i>First Semester</i>		<i>Second Semester</i>
JAMES W. PRATT.....	<i>President</i>	CHARLES L. BRAINARD
CHARLES L. BRAINARD.....	<i>Vice-President</i>	V. S. PETERSON
E. G. CHAMPAGNE.....	<i>Secretary-Treasurer</i>	W. B. KINNAMON

MEMBERS

Acacia
 L. C. HILL
Alpha Rho Chi
 W. M. CROSSEN
Alpha Tau Omega
 J. A. HOOP
Beta Theta Pi
 HARRY FRAZIER
Delta Sigma Phi
 V. S. PETERSON
Delta Tau Delta
 R. F. JOHNSON
Farm House
 A. A. MAST
Kappa Sigma
 G. E. DROLLINGER
Lambda Chi Alpha
 HARRY S. DOLE

Phi Delta Theta
 W. B. KINNAMON
Phi Kappa
 M. J. HORRELL
Phi Kappa Tau
 CHARLES L. BRAINARD
Phi Sigma Kappa
 E. G. CHAMPAGNE
Pi Kappa Alpha
 M. L. COWEN
Sigma Alpha Epsilon
 GERALD SMITH
Sigma Nu
 J. W. PRATT
Sigma Phi Epsilon
 E. W. SMITH

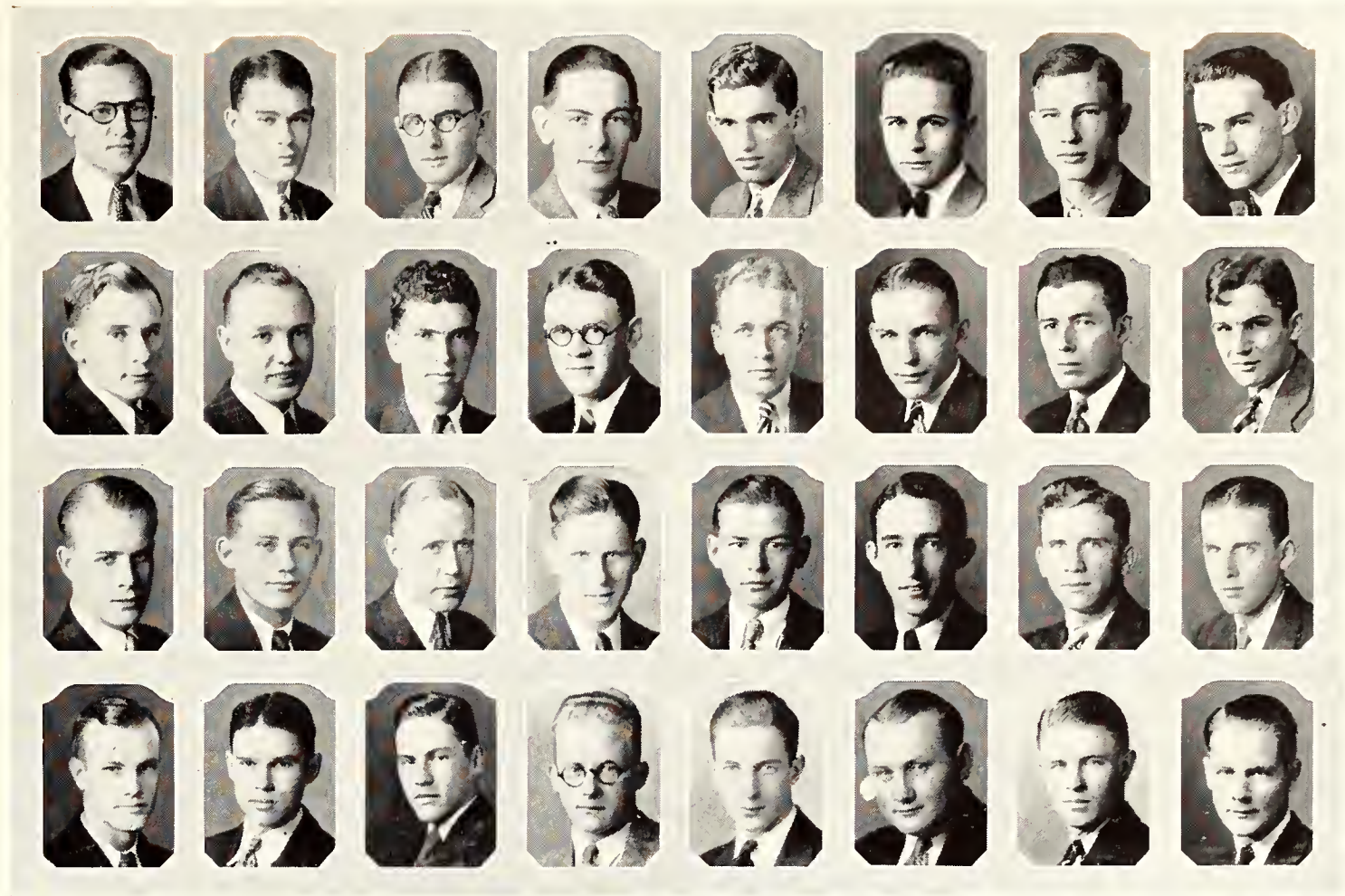

WALTER
MEIER
SPIKER
JONES

MEIBERGEN
KIMBALL
KENDALL
ELWELL

LORENZ
FAUCHIER
PERCIVAL
BLISS

ROBERSON
WISE
TOMSON
HOUCK

KEENE
THOMSON
COLBERG
OSSMANN

COLLIER
CHILCOTT
RHODES
GEORGE

WOMER
SHEAFFER
MULNIX
GILLASPY

BOWMAN
LYONS
HEATH
BARACKMAN

Freshmen Men's Panhellenic



OFFICERS

<i>First Semester</i>		<i>Second Semester</i>
EVERETT E. FAUCHIER	<i>President</i>	C. D. HARRISON
KARL OSSMAN	<i>Vice-President</i>	JAY THOMSON
JAY KIMBALL	<i>Secretary</i>	C. K. TOMSON
CHARLES T. LORENZ	<i>Treasurer</i>	ARTHUR BRODINE
HAROLD MYERS	<i>Marshall</i>	MAJOR BLISS

MEMBERS

Acacia

EVERETT FAUCHIER
HENRY WALTER

Alpha Rho Chi

KARL OSSMAN
DEWITT HOUCK

Alpha Tau Omega

B. L. MEIBERGEN
ROBERT SPIKER

Beta Theta Pi

JAY THOMSON
RICHARD KENDALL

Delta Sigma Phi

ORVILLE COLBERG
HAROLD MEIER

Delta Tau Delta

C. K. TOMSON
HARLAN RHODES

Farm House

E. D. CHILCOTT
LESTER GEORGE

Kappa Sigma

DWIGHT HEATH
GEORGE WISE

Lambda Chi Alpha

WM. L. JONES
JAY KIMBALL

Phi Delta Theta

JAMES A. PERCIVAL
ROBERT LYONS

Phi Kappa

D. W. MULNIX
V. V. SHAFFER

Phi Kappa Tau

W. S. BARACKMAN
H. A. ELWELL

Phi Sigma Kappa

D. GILLASPY
NEIL BOWMAN

Pi Kappa Alpha

W. R. WOMER
ARTHUR BRODINE

Sigma Alpha Epsilon

C. T. LORENZ
MAJOR BLISS

Sigma Nu

C. D. HARRISON
IVAN ROBERSON

Sigma Phi Epsilon

W. A. KEENE
LESTER C. COLLIER

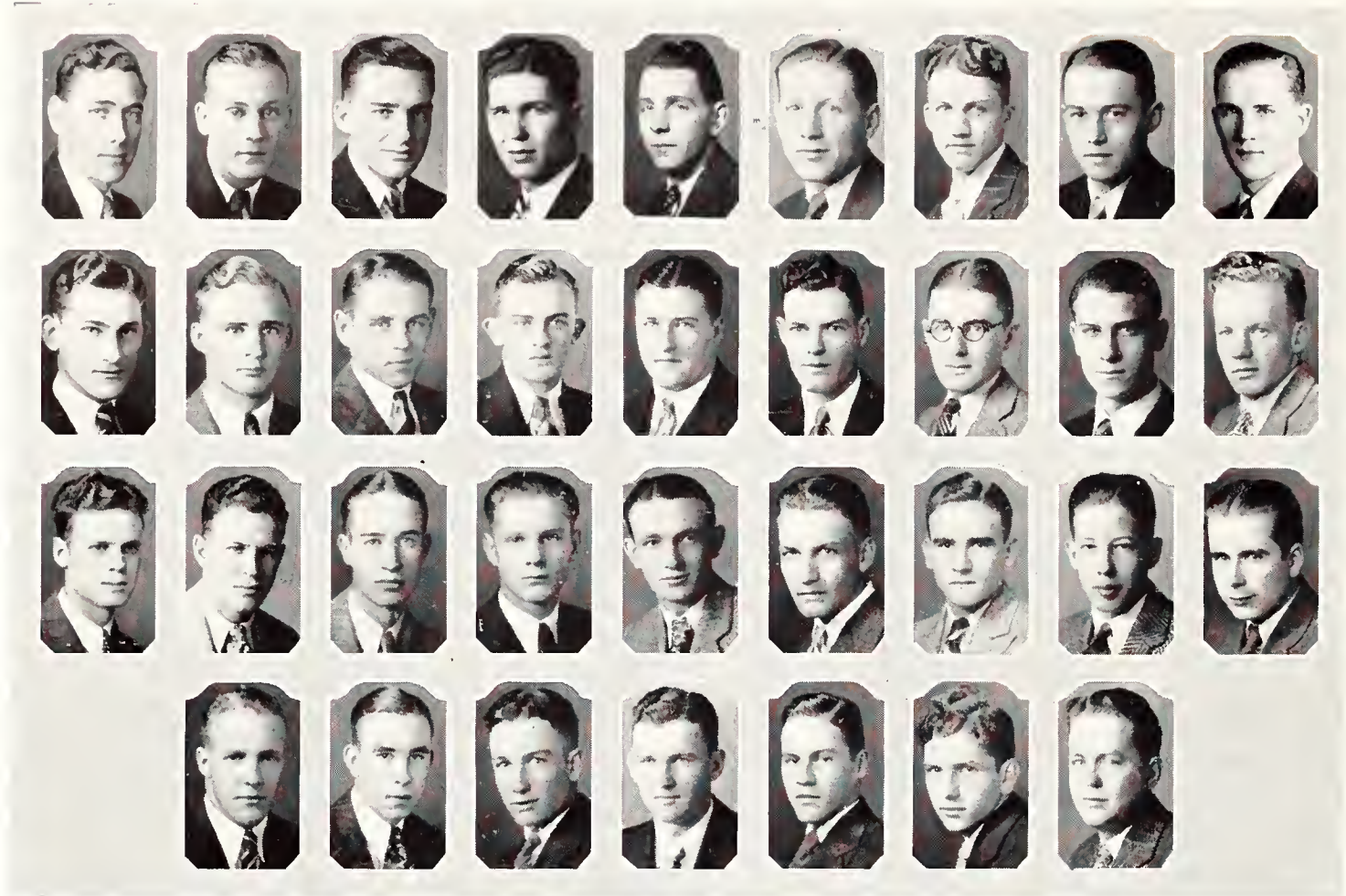

ROGLER
WENGER
HOLMBERG

HOSTETLER
HUNTINGTON
BROWN
MCPURNEY

YEAGER
MURRY
OWSTON
PEAK

WHITESIDE
MILLER
MORRISON
R. WOOD

FULLER
VARNEY
ROCHFORD
WASHINGTON

SPANGLER
IMMASCHIE
LEWIS
BLISS

P. WOOD
LORENZ
PRENTUP
ZEBOLD

R. RIEPE
SEYB
WHEELER
POWERS

STEVENSON
G. RIEPE
MURPHY

Sigma Alpha Epsilon



ACTIVES

KENNETH C. BROWN, '31, Chanute
ED DOWDEN CANNON, '29, Lexington, Mo.
EUGENE HOLMBERG, '30, Kansas City, Kans.
ALVIN A. HOSTETLER, '31, Hutchinson
ALFRED S. HUNTINGTON, '31, Eureka
FRANCIS W. IMMASCHIE, '29, Saffordville
ED C. MCPURNEY, '30, Newton
H. PIERCE POWERS, '30, Junction City
RONALD C. RIEPE, '30, Kansas City, Kans.
EDWARD ROCHFORD, '31, Osborne

ROLAND C. ROGLER, '31, Manhattan
R. C. SANDERS, '31, Larned
GERALD F. SMITH, '31, Manhattan
DONALD SPANGLER, '31, Stanton, Nebr.
THEODORE R. VARNEY, '29, Manhattan
GEORGE WASHINGTON, '30, Manhattan
FAY A. WHITESIDE, '30, Neodesha
RALPH R. WOOD, '29, Cottonwood Falls
RICHARD H. WOOD, '31, Cottonwood Falls
JAMES J. YEAGER, '30, Bazaar

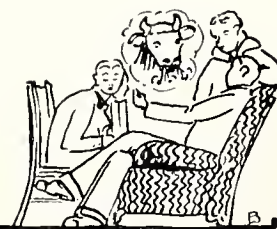
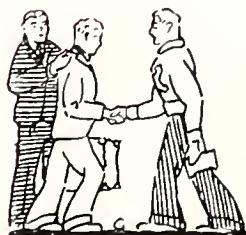



Founded at University of Alabama, 1856
 Kansas Beta chapter established January 24, 1913

COLORS—*Purple and Gold*

FLOWER—*Violet*

Sigma Alpha Epsilon



PLEDGES

MAJOR G. BLISS, '32, Minneapolis
 FRANK FULLER, '32, Ellis
 LAWRENCE LEWIS, '30, Hays
 CHARLES T. LORENZ, '31, Salina
 ARCH MILLER, '32, Cottonwood Falls
 ATWOOD MORRISON, '32, Hutchinson
 RALPH H. MURPHY, '31, Hutchinson
 JOHN MURRAY, '32, Junction City
 RONALD B. OWSTON, '32, Hutchinson
 PAUL PEAK, '32, Manhattan
 THOMAS PETTY, '31, Manhattan
 FRANK B. PRENTUP, '31, Junction City
 GERALD E. RIEPE, '32, Kansas City, Kans.



MRS. EMMA PASMORE
Housemother

FLOYD H. SEYB, '32, Pretty Prairie
 ALVIN STEPHENSON, '32, Clements
 HARVEY R. WENGER, '32, Junction City
 WALDO WHEELER, '32, Williamsburg
 PAUL B. WOOD, '32, Cottonwood Falls
 ROBERT A. ZEBOLD, '32, Pine Bluff, Ark.
 B. A. DILLARD, '32, Chillicothe, Texas

MEMBERS IN FACULTY

R. I. THACKREY
 A. J. SCHOTh

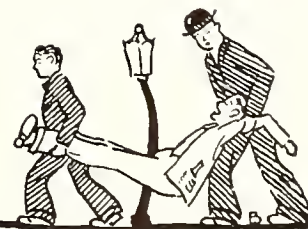



W. HUFFMAN REEDER WALLERSTEDT LAMPE C. HUFFMAN J. PRATI NICHOLS MCINTIRE
 WICKHAM COWLES EPPERSON JONES JOHNTZ BARRETT KEYTES BEARD
 EVANS CRAWFORD AMIS ROBERTSON JOHLEY JOLLEY ALLISON WOLF AYERS
 FORSBERG HERR L. PRATT COBERLY PHILLIP JENKINS GRIGG STROWIG
 HARRISON BREWER MUNSON HAMMOND GARRISON KNOX COFFMAN

Sigma Nu



ACTIVES

M. F. ALLISON, '30, Great Bend
 J. W. AMIS, '29, Manhattan
 G. H. ATKINS, '29, Fort Scott
 R. H. BARRETT, '29, Emporia
 Q. V. BREWER, '30, Manhattan
 W. W. COFFMAN, '29, Overbrook
 H. P. COBERLY, '30, Hutchinson
 F. R. CONDELL, '31, El Dorado
 EDWARD CRAWFORD, '29, Stafford
 E. E. CROCKER, '30, Manhattan
 A. H. EPPERSON, '30, Hutchinson
 T. M. EVANS, '30, Gove
 R. S. FLORER, '31, Marion
 W. A. FORSBERG, '31, Lindsborg
 W. K. GRIGG, '30, Abilene

H. K. HERR, '30, Hutchinson
 W. S. HOWARD, '31, Topeka
 R. C. KELLAM, '30, Hutchinson
 J. J. LAMPE, '31, Wichita
 H. L. MCINTIRE, '29, El Dorado
 R. H. MCCOLLUM, '30, El Dorado
 W. H. MEISINGER, '31, Hennesey, Okla.
 W. K. LAWRENCE, '31, El Dorado
 R. T. NICHOLS, '30, Manhattan
 J. W. PRATT, '30, Manhattan
 C. E. REEDER, '29, Troy
 J. H. STROWIG, '31, Panico
 DONALD WADE, '29, Manhattan
 E. R. WALLERSTEDT, '29, Manhattan
 LAWRENCE YOUNKIN, '31, Wakefield

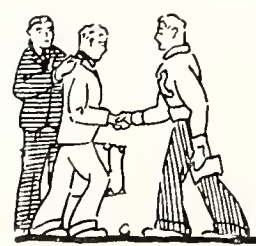



Founded at Virginia Military Institute, 1869
Beta Kappa chapter established May 23, 1913

COLORS—*Black, White and Gold*

FLOWER—*White Rose*

Sigma Nu

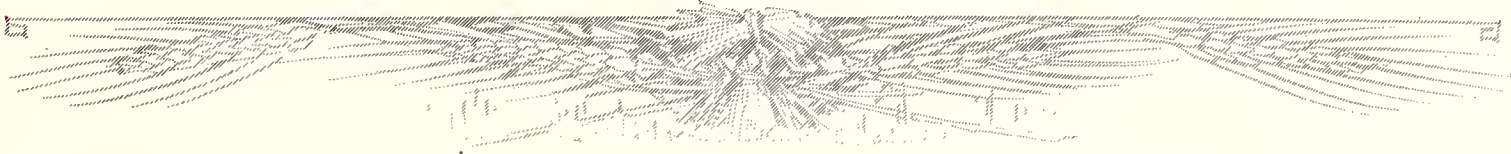

PLEDGES

D. K. AYERS, '31, Lincoln, Nebr.
L. R. BEARD, '32, McPherson
F. C. BURNER, '32, Hennesey, Okla.
M. A. COWLES, '31, Sharon Springs
L. E. GARRISON, '32, Manchester
M. H. HAMMOND, '32, Great Bend
C. D. HARRISON, '32, Wichita
C. M. HUFFMAN, '32, Goodland
W. G. HUFFMAN, '32, Goodland
J. H. JOHNTZ, '32, Abilene
W. M. JOLLEY, '31, Manhattan

HUGH JONES, '30, Horton
GORDON JENKINS, '32, New Castle, Penn.
ALFRED KNOX, '32, Tonganoxie
M. G. KEYTE, '32, Council Grove
VIVIAN MONSON, '31, Lindsborg
W. D. PHILIP, '32, Hays
L. A. PRATT, '32, Manhattan
I. E. ROBERTSON, '32, Abilene
G. G. WOLF, '32, Marion
M. A. WICKHAM, '32, Manhattan



MRS. S. W. NORRIS
Housemother



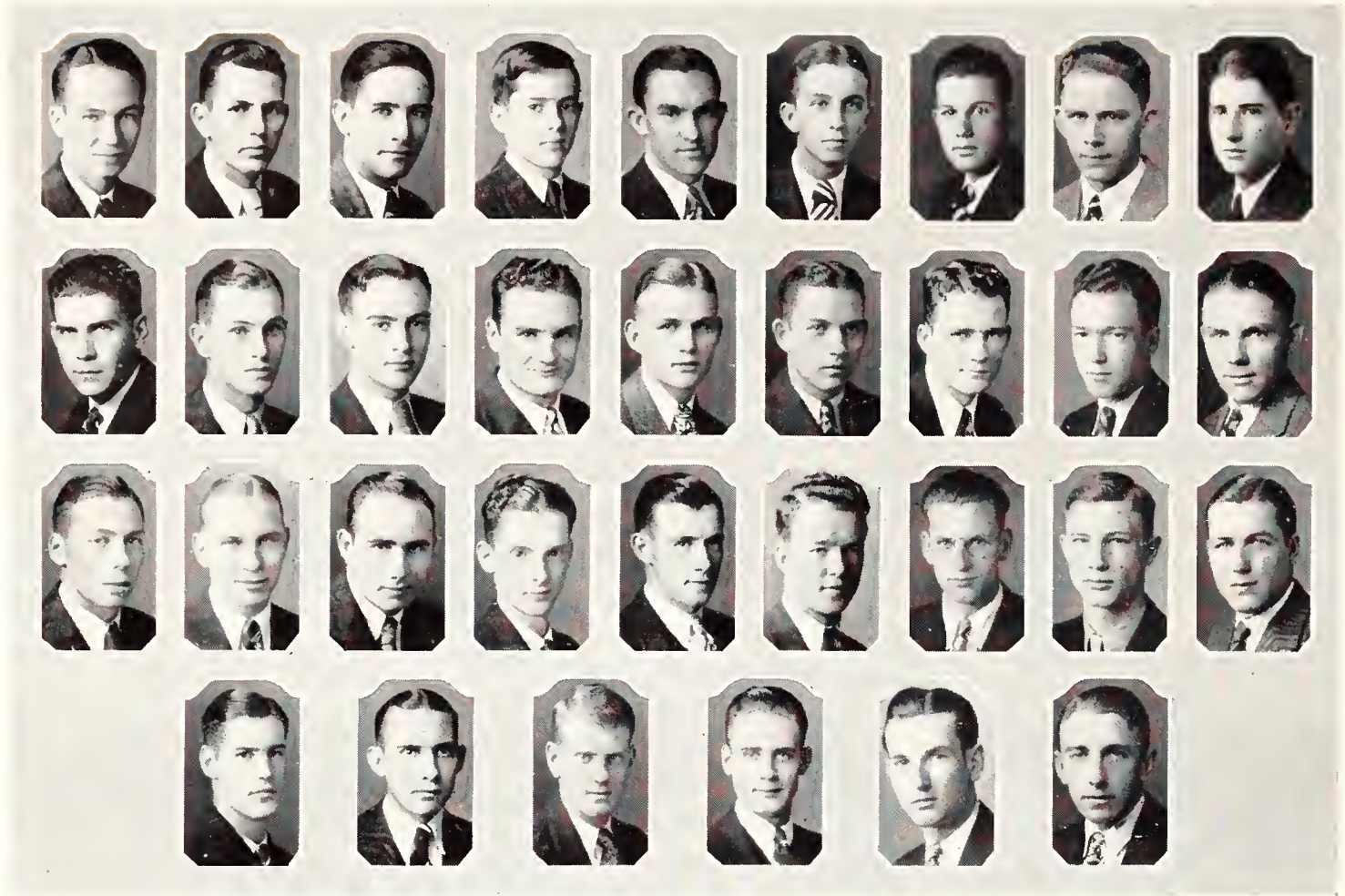

MAYRATH
BRENNAN
SILVERWOOD

CARNAL
STEELE
SWENSON
MCINTYRE

G. BLAIR
PORTER
DRAKE
COWEN

MARTIN
WALKER
PERRY
GROVER

IRWIN
MCMILLEN
COLLINS

BILES
MURPHY
COATES
BRODINE

BLACKBURN
CRAIG
GRIMES
CROOKS

HAMMOND
HOLLINGSWORTH
WOMER
HOFFMAN

G. FOCKELE
SANDERS
R. BLAIR

Pi Kappa Alpha

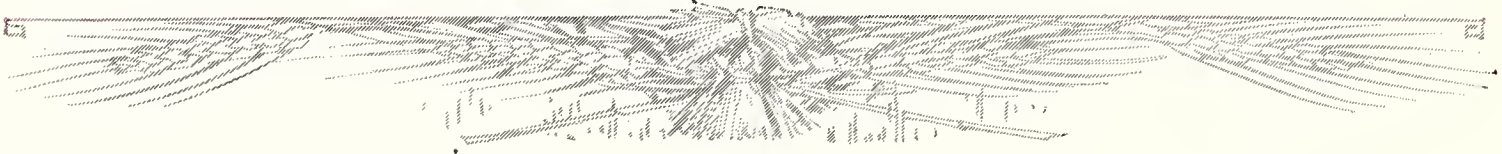

ACTIVES

GORRELL BILES, '31, Chanute
 LOYLE BISHOP, '29, St. Joseph
 D. BLACKBURN, '31, Anthony
 GORDON BLAIR, '32, Junction City
 THOMAS BRENNAN, '29, Bonner Springs
 EDWARD CARNAL, '30, Salina
 LESLIE CAMPBELL, '30, Salina
 MELVIN COWEN, '30, Junction City
 GLEN FOCKELE, '29, LeRoy
 HARVEY GRAMMAR, Sp., Junction City
 ANDREW GRIMES, '30, Greenwood, Mo.

THOMAS HOFMAN, '29, Silver Lake
 ERWIN HOLLINGSWORTH, '29, Salina
 BERT HOSTINSKY, '29, Manhattan
 EUGENE IRWIN, '29, Leroy
 DEAN MCINTYRE, '32, Herington
 DORMAN NORDEEN, '31, Dwight
 JACK SANDERS, '30, Independence
 KERMIT SILVERWOOD, '30, Ellsworth
 WESLEY SWENSON, '29, Colorado Springs
 OREL TACKWELL, '30, Manhattan

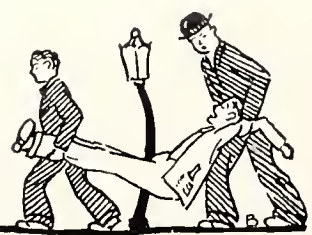

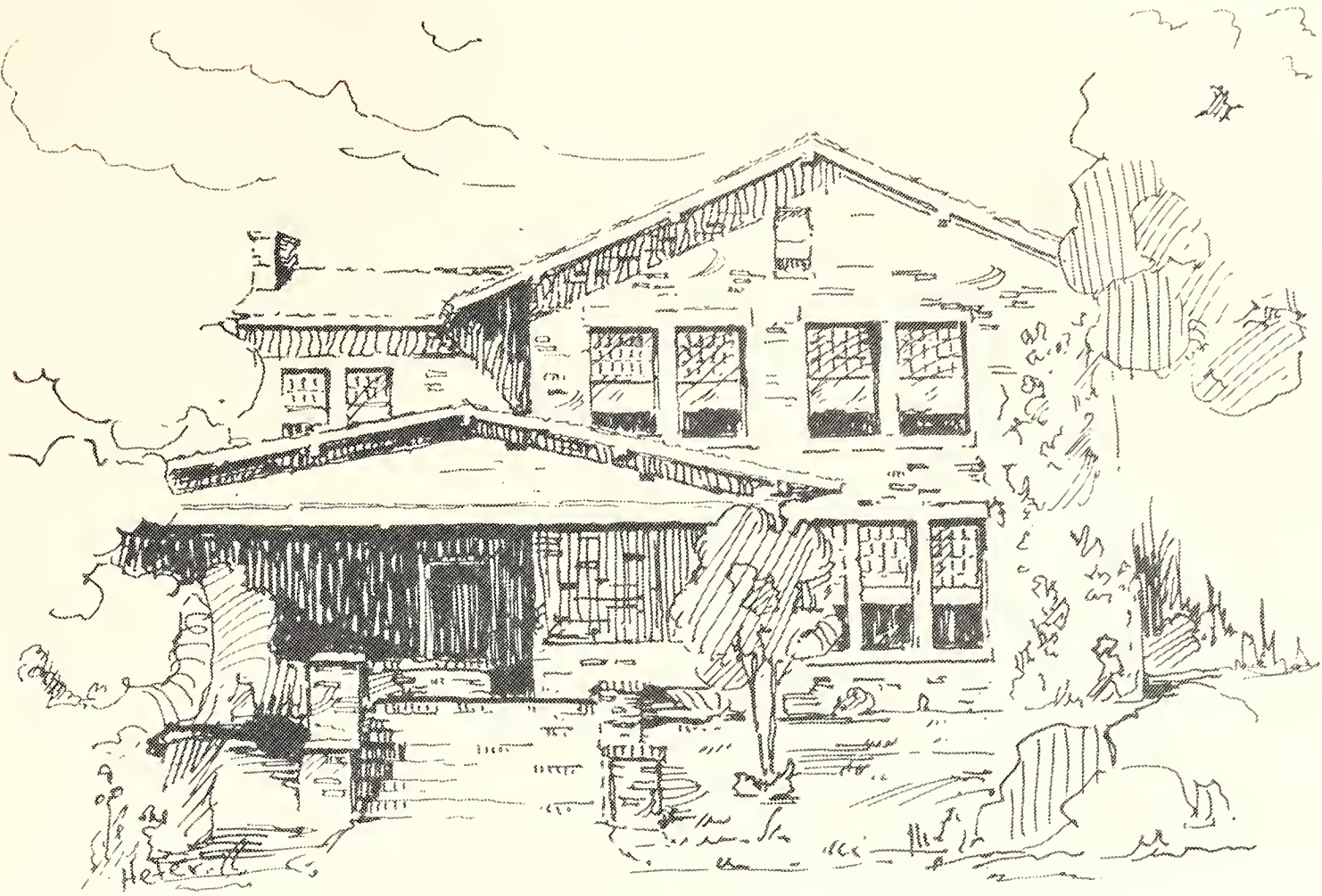

Founded at University of Virginia, 1868
Alpha Omega chapter established June 9, 1913

COLORS—*Garnet and Gold*

FLOWER—*Lily-of-the-Valley*

Pi Kappa Alpha



PLEDGES

ROBERT BLAIR, '31, Coleman, Tex.
ARTHUR BRODINE, '32, Salina
ALLAN COATES, '32, Greensburg
VANCE COLLINS, '32, Junction City
LEE CROOKS, '32, Salina
WILLIAM CRAIG, '32, Natoma
LOWELL DRAKE, '32, Natoma
DANTON GROVER, '32, Salina
HOMER HAMMOND, '32, Osborne
MARTIN MAYRATH, '32, Dodge City

MIKE MURPHY, '32, Manhattan
FRANK MARTIN, '32, Manhattan
EUGENE McMILLEN, '32, LeRoy
ROBERT MURPHY, '32, Chanute
EDGAR PERRY, '32, Council Grove
CLARK PORTER, '30, St. Louis, Mo.
LA REAUX ROGERS '32, Norton
JUNIOR STEELE, '32, Washington
OTIS WALKER, '31, Junction City
ROBERT WARD, '32, Chanute
ROBERT WOMER, '31, Manhattan



MRS. MABLE STRONG
Housemother



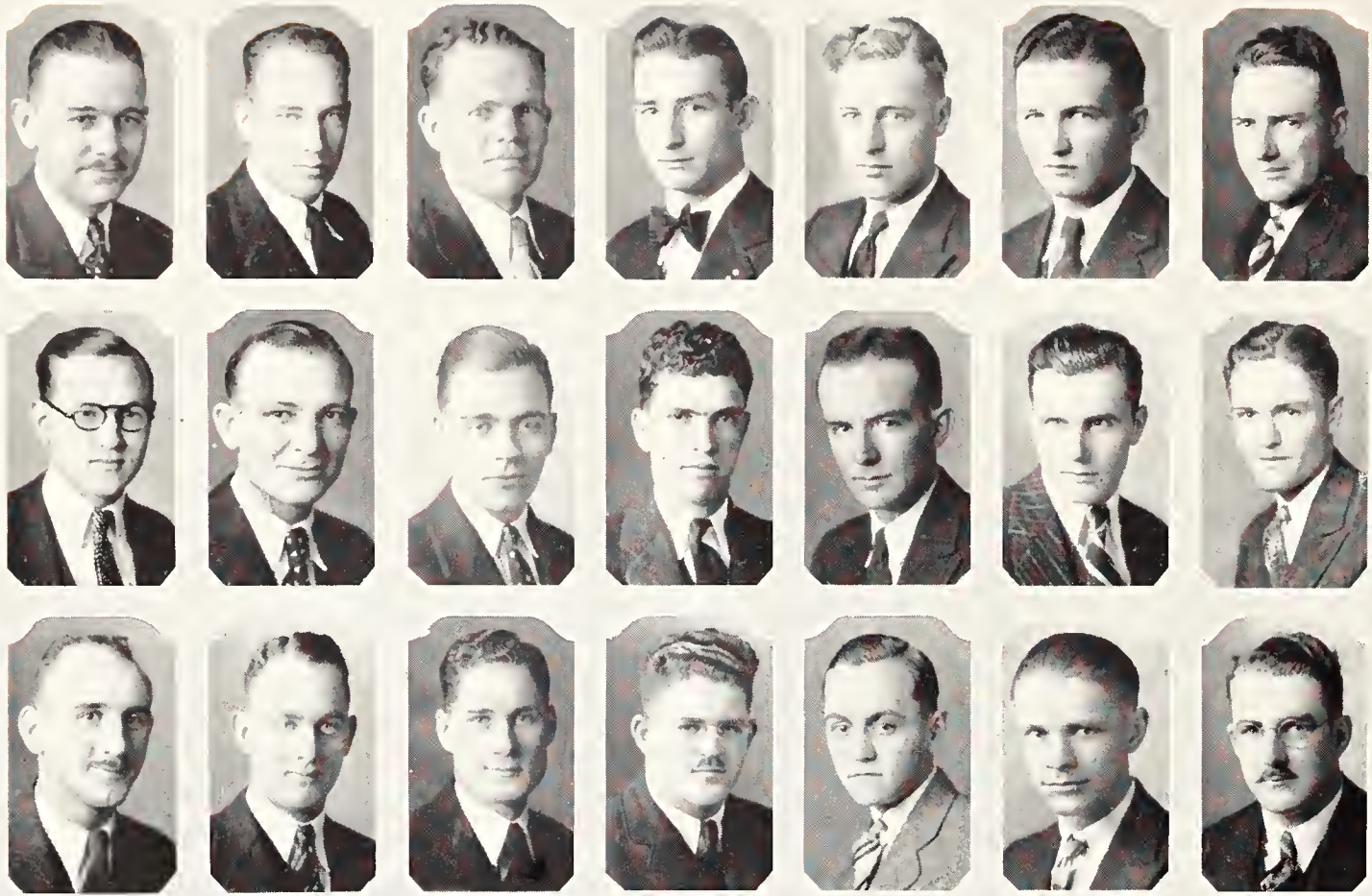

HILL
WALTER
HAAS

HALL
SCHNEIDER
MAGAW

RECTOR
CROUCH
KINDIG

CAUHRON
FAUCHIER
V. FOLTZ

JONES
GREGORY
COBLE

SMITH
MARTZ
WILLIAMSON

HICKS
MCGILL
E. FOLTZ

Acacia

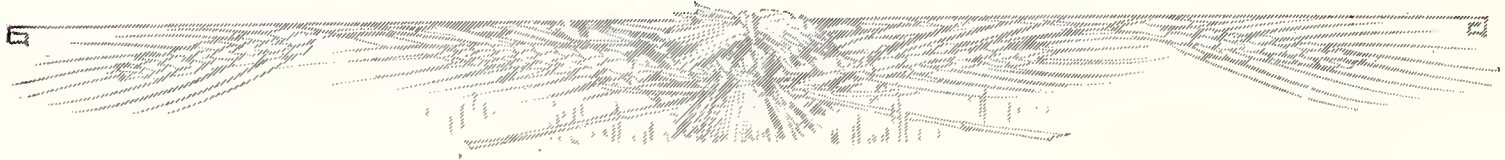

ACTIVES

EVERETT E. FAUCHIER, '31, Osage City
 ERNEST R. FOLTZ, '29, Belle Plaine
 VERNON D. FOLTZ, Grad., Belle Plaine
 WILLIAM E. GREGORY, '29, Walnut
 CHESTER W. HAAS, '29, Winfield
 KENNETH M. HALL, '30, Agra

THERON W. HICKS, '30, Norton
 LAWRENCE C. HILL, '29, Emporia
 MILFORD J. KINDIG, '30, Olathe
 MERLE L. MAGAW, '30, Ames
 KENNETH E. RECTOR, '29, Scott City
 HAROLD A. WILLIAMSON, Grad., Manhattan



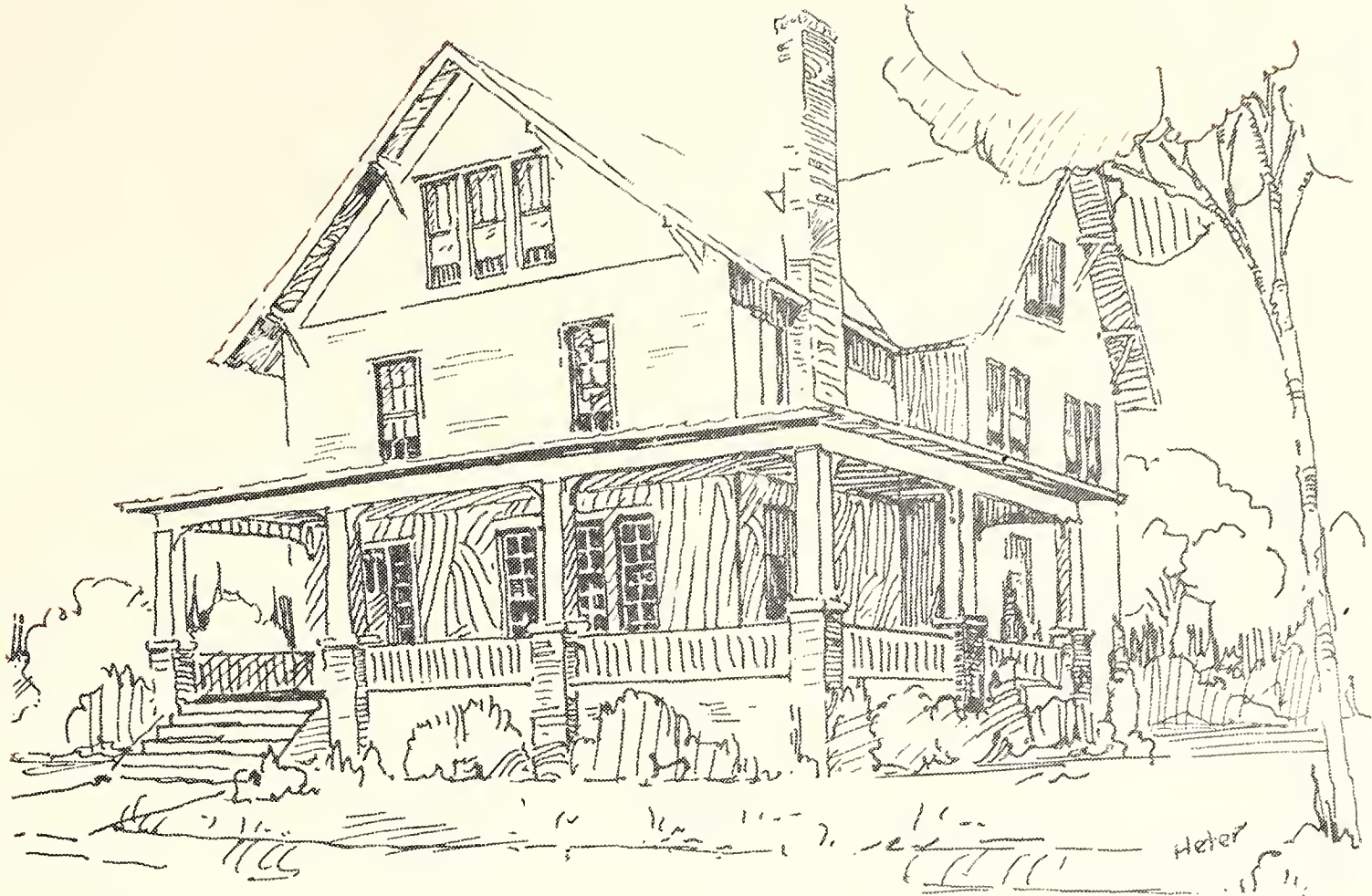

Founded at University of Michigan, 1904
 Kansas State chapter established December 6, 1913

COLORS—*Black and Gold*

FLOWER—*Acacia*

Acacia



PLEDGES

RAYMOND CAUGHRON, '30, Manhattan
 MAX W. COBLE, '30, Sedgwick
 RALPH H. CROUCH, '31, Herington
 BARTLETT GEER, '31, Auburn
 HAL H. SMITH, '32, Franklin, Nebr.
 CARLTON E. LOGAN, '32, Quenemo



MRS. EDITH B. CHAPMAN
Housemother

BYRON MAGILL, '32, Hoisington
 ROY M. MARTZ, '32, Liberal
 ELMO E. JONES, '31, Barry, Ill.
 EDWARD H. SCHNEIDER, '30, Kansas City
 HENRY B. WALTER, '30, Wichita



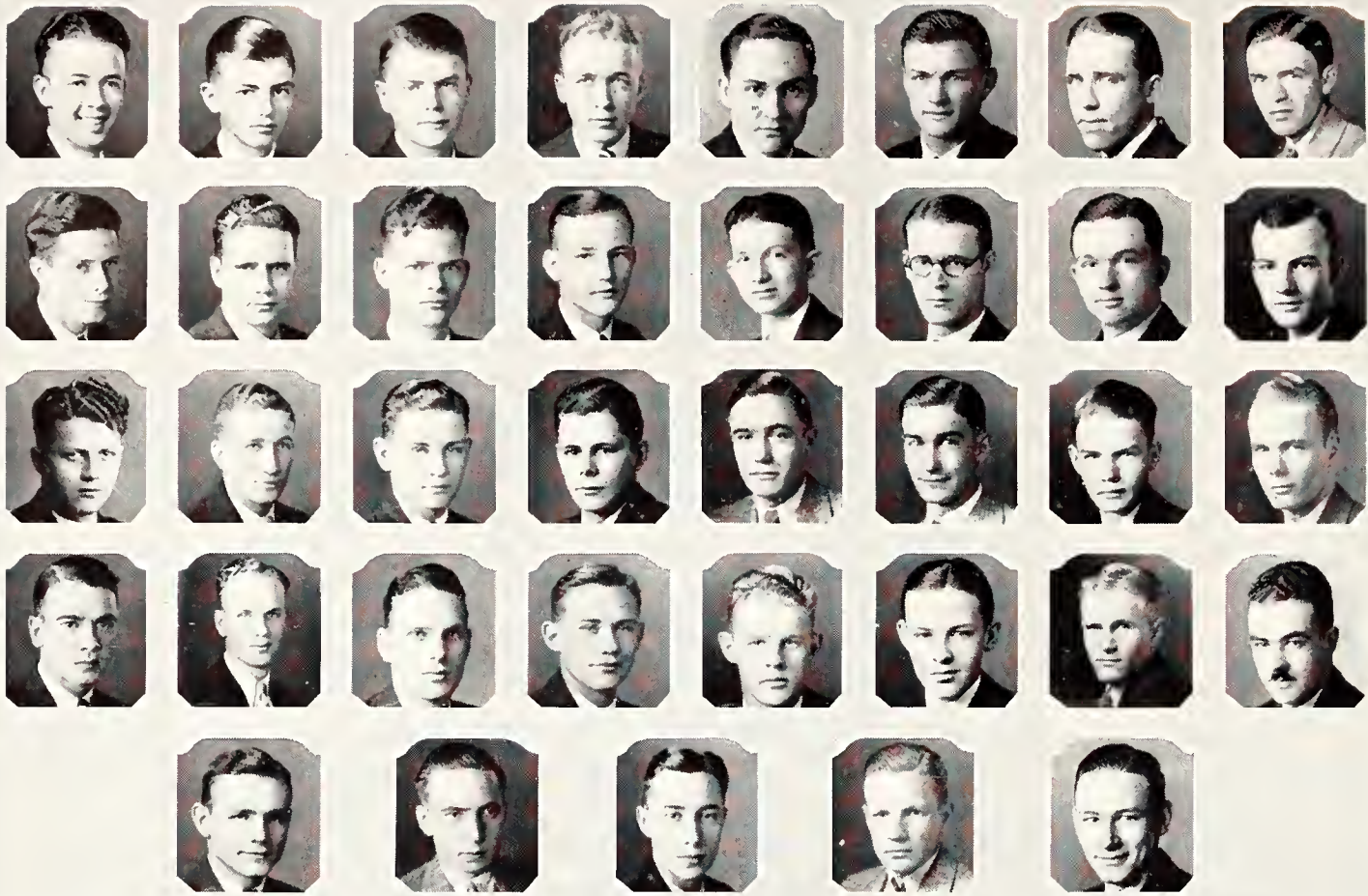

RESLER
FAULCONER
BIRD
KNEELAND

T. KIMBALL
LOHMAN
BABB
BARNARD
PFUETZE

KOESTER
S. KIMBALL
SPENCE
SHELLY
RHODES

THOMSON
LANTZ
BERGLUND
KENDALL
PUTNAM

FRAZIER
GUNN
COWDERY
HOLMES

FAIRBANK
BEALS
HASTINGS
WILSON
BOONE

MILLER
SANDERS
FONES
HANEY
JARDINE

MISSIMER
AYCOCK
SEATON
SMITH

Beta Theta Pi



ACTIVES

JOHN BIRD, '30, Hays
HERMAN COWDERY, '30, Lyons
FORREST FAULCONER, '32, Clay Center
HARRY FRAZIER, '30, Idana
CHARLES GUNN, '31, Great Bend
EDWIN HOUGHTON, '31, Manhattan
WILLIAM JARDINE, '29, Washington, D. C.
SOLON KIMBALL, '30, Manhattan
HAROLD KNEELAND, '31, Council Grove
CHARLES KOESTER, '31, Marysville
CHARLES LANTZ, '31, Manhattan

HARRY MILLER, '31, Manhattan
KARL PFUETZE, '30, Manhattan
DWIGHT K. PUTNAM, '29, Salina
ROBERT B. REED, '30, Eureka
ROBERT R. RHODES, '31, Council Grove
ROBERT SANDERS, '31, Burlington
FRED SEATON, '31, Manhattan
PHILIP SMITH, '30, Junction City
RAYMOND SPENCE, '31, Fairbury, Nebr.
LOREN THRALL, '30, EUREKA
ALLEN SHELLY, '30, ATCHINSON

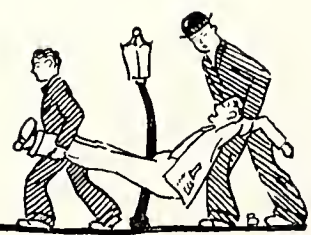



Founded at Miami University, 1839
 Gamma Epsilon chapter established October 14, 1914

COLORS—*Pink and Blue*

FLOWER—*Red Rose*

Beta Theta Pi



PLEDGES

JOHN W. AYCOCK, '32, Rocky Mount, N. C.
 MARK BABB, '32, Lebanon
 HAMPTON BARNARD, '32, Oil Hill
 RAY BEALS, '30, Dodge City
 JOHN BERGLUND, '32, Clay Center
 GEORGE BOONE, '32, Manhattan
 PAUL E. FAIRBANK, '32, Topeka
 KALE FONES, '32, Kansas City, Mo.
 WARD GIBBS, '32, Topeka
 JOHN E. HANEY, '32, Council Grove
 HORACE HOLMES, '32, Eureka
 RICHARD KENDALL, '32, Manhattan
 TOM KIMBALL, '32, Manhattan
 ED LOHMAN, '31, Clay Center
 FRANK MISSIMER, '32, Russell



MRS. ELIZABETH SHEETZ
Housemother

DEAN RESLER, '32, Clay Center
 ARCH STUCK, '32, Salina
 JAY THOMSON, '30, Emporia
 ROBERT WILSON, '32, Manhattan
 RUSSELL HASTINGS, '32, Atchison
 LLOYD SUITER, '32, Macksville

MEMBERS IN FACULTY

MAJOR C. D. PEIRCE
 DR. H. H. KING
 DR. C. W. McCAMPBELL
 LIEUT. MADISON
 L. BURR SMITH
 A. N. 'Bo' McMILLIN
 REV. WM. GUERRANT





NICHOLSON
LOWEN
FAULCONER
R. WHITE

THOMPSON
RUISINGER
ELLIOT
WYANT
SAPP

RUST
KNORR
KEPLEY
JORDAN

TEDROW
BOYD
BRUNER
NUTTER
SMITH

BUCHENAU
MILLS
McCUNE
FRASHER
RICHWINE

P. BROOKOVER
G. BROOKOVER
McCLEARY
PHILLIPS
WOODRUFF

COLEMAN
MURRAY
BRUBAKER
HAMMOND

VROOMAN
FRY
EDWARDS
JONES
KEENE

UPTON
CARMICHAEL
COLLIER
SANDFORD

Sigma Phi Epsilon



ACTIVES

K. A. BOYD, '29, IRVING
G. BROOKOVER, '31, Eureka
P. E. BROOKOVER, '31, Scott City
L. H. BRUBAKER, '29, Manhattan
P. A. BUCHENAU, '31, Abilene
H. A. COLEMAN, '30, Dennison
F. G. EDWARDS, '30, Manhattan
J. V. FAULCONER, '29, El Dorado
F. M. FINCH, '31, Eureka
A. L. FRASHER, '30, Pampa, Tex.
F. B. FRY, '31, Eureka
A. L. HAMMOND, '30, Wichita

C. JORDAN, '29, Jewell City
E. C. McCUNE, '31, Stafford
G. MILLS, '29, Medicine Lodge
H. W. MURRAY, '29, Manhattan
C. E. NUTTER, '29, Falls City, Nebr.
H. K. RICHWINE, '29, Holcomb
D. W. SANDFORD, '29, Kansas City, Kans.
C. B. SAPP, '30, Hugoton
E. W. SMITH, '31, Russell
R. O. THOMPSON, '31, Wichita
R. E. WHITE, '29, Jewell City



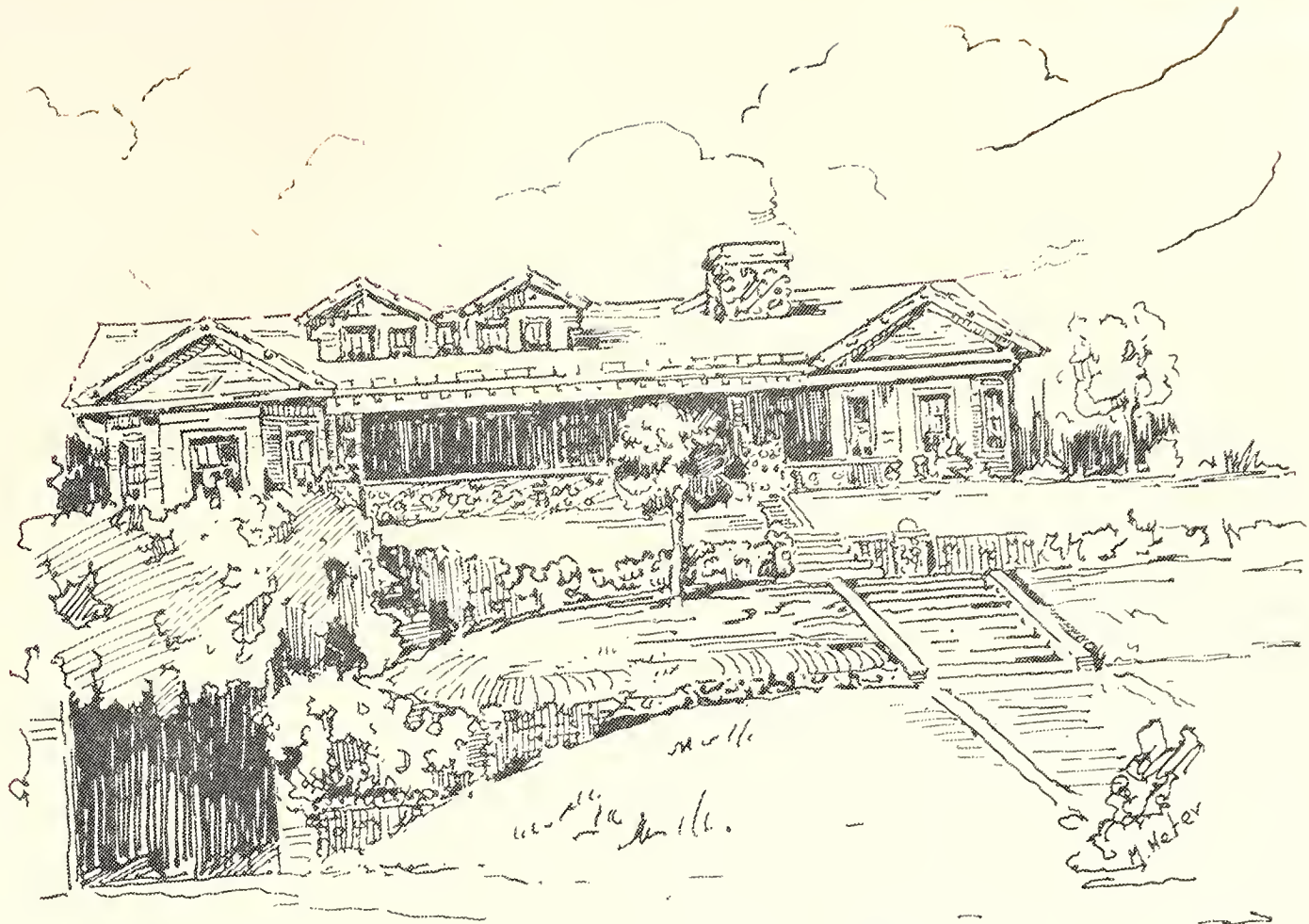

Founded at Richmond College, 1901
 Kansas Beta chapter established February 23, 1918

COLORS—*Royal Purple and Red*

FLOWERS—*American Beauty Rose and Violet*

Sigma Phi Epsilon



PLEDGES

H. BRUNER, '32, Concordia
 D. CARMICHAEL, '31, Manhattan
 L. E. COLLIER, '32, Ardmore, Okla.
 L. ELLIOT, '32, Bennington
 L. E. JONES, '32, Scott City
 WM. KEENE, '32, Kansas City, Kans.
 L. KEPLEY, '31, Chanute
 F. K. KNORR, '31, Savannah, Mo.
 C. KRECKLOW, '32, Falls City, Nebr.
 H. C. LOWEN, '30, Wichita
 W. NEAL, '32, Dodge City
 E. PARCELL, '32, El Dorado
 E. D. RUISINGER, '32, Kansas City, Kans.
 J. RUST, '32, Manhattan
 L. J. SCOBY, '32, St. Francis
 J. TEDROW, '32, Medicine Lodge
 ROY UPTON, '32, St. Francis
 L. VROOMAN, '32, Independence



MRS. JENNIE GREGORY
Housemother

D. WOODRUFF, '32, Dodge City
 Z. E. WYANTT, '31, Topeka
 M. E. PHILLIPS, '31, Scott City
 ARTHUR. McCLEERY, '31, Esbon
 GRANVILLE MICHOLSON, '30, Meal
 RODNEY HARRISON, '30, Burden
 K. M. SHERWOOD, '30, Concordia

MEMBERS IN FACULTY

H. W. CAVE
 R. W. CONOVER
 F. E. CHARLES
 H. W. DAVIS
 H. H. LAUDE
 H. FELLOWS
 D. L. MACKINTOSH
 F. A. SMUTZ
 A. B. SPERRY



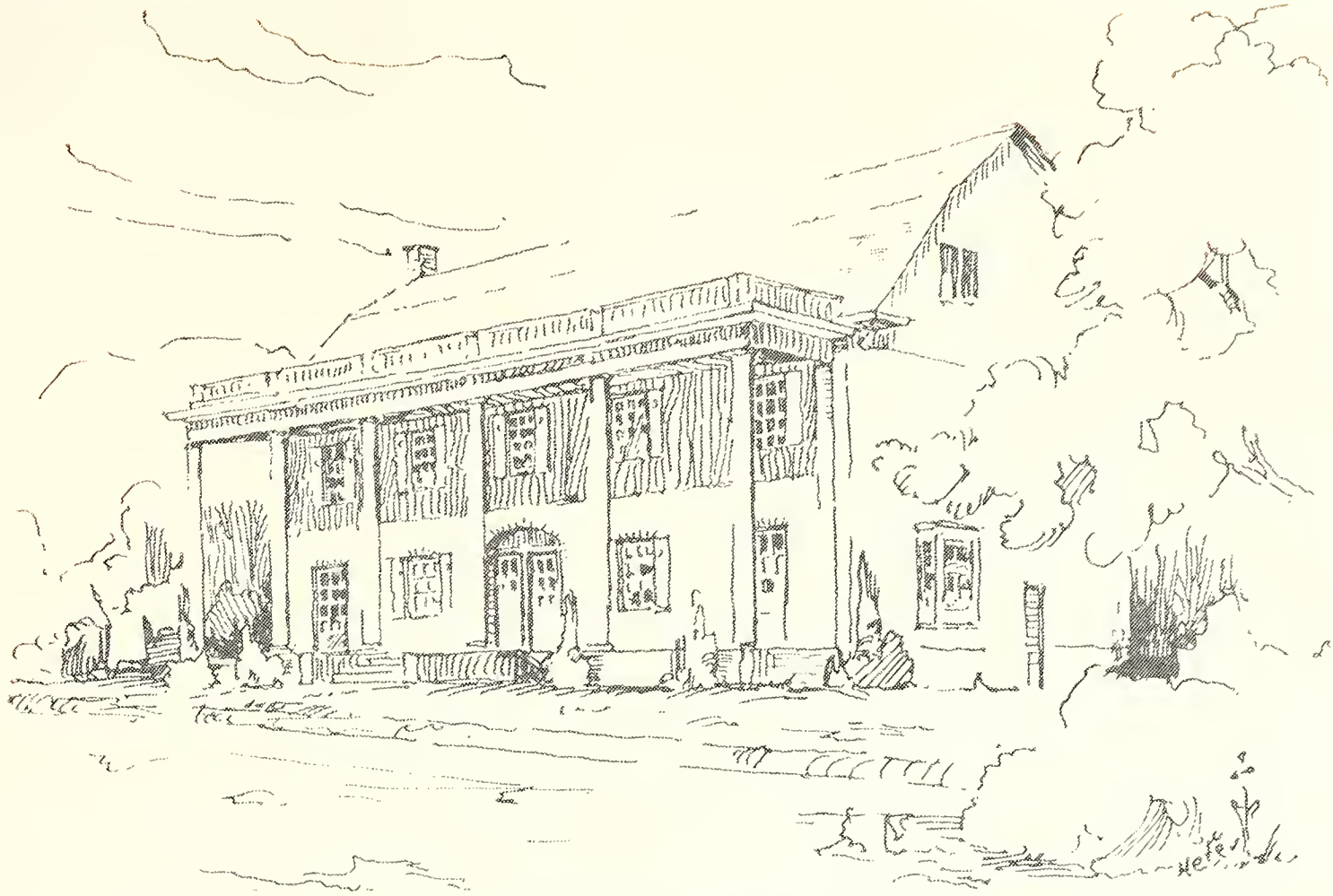

Founded at Bethany College, W. V., 1859
 Gamma Chi chapter established June 6, 1919

COLORS—*Purple, White and Gold*

FLOWER—*Pansy*

Delta Tau Delta



PLEDGES

KENNETH CORPORAN, '31, Wichita
 MARSDEN DICE, '32, Wichita
 PHIL GLUNT, '32, Garrison
 HARLAN HICKS, '32, Norton
 WILLARD KERSHAW, '32, Garrison
 DONALD MCINTOSH, '32, Marion
 TRUE MESERVE, '32, Abilene
 JOHN REED, '30, Manhattan
 RALPH LARKIN, '32, Admire

HARLAN RHODES, '32, Manhattan
 SCOTT SHADY, '32, Pratt
 FORREST SCHOOLEY, '32, Hutchinson
 RICHARD STAHL, '31, Kansas City, Kans.
 CLINTON TOMSON, '32, Wakarusa
 HERMAN TIETZ, '32, Kansas City, Kans.
 ALLAN TUCKER, '30, Ottawa
 CHARLES WARD, '32, Glasco
 HARLAN STEPHENSON, '32, Iola



MRS. MARTHA FOREMAN
Housemother



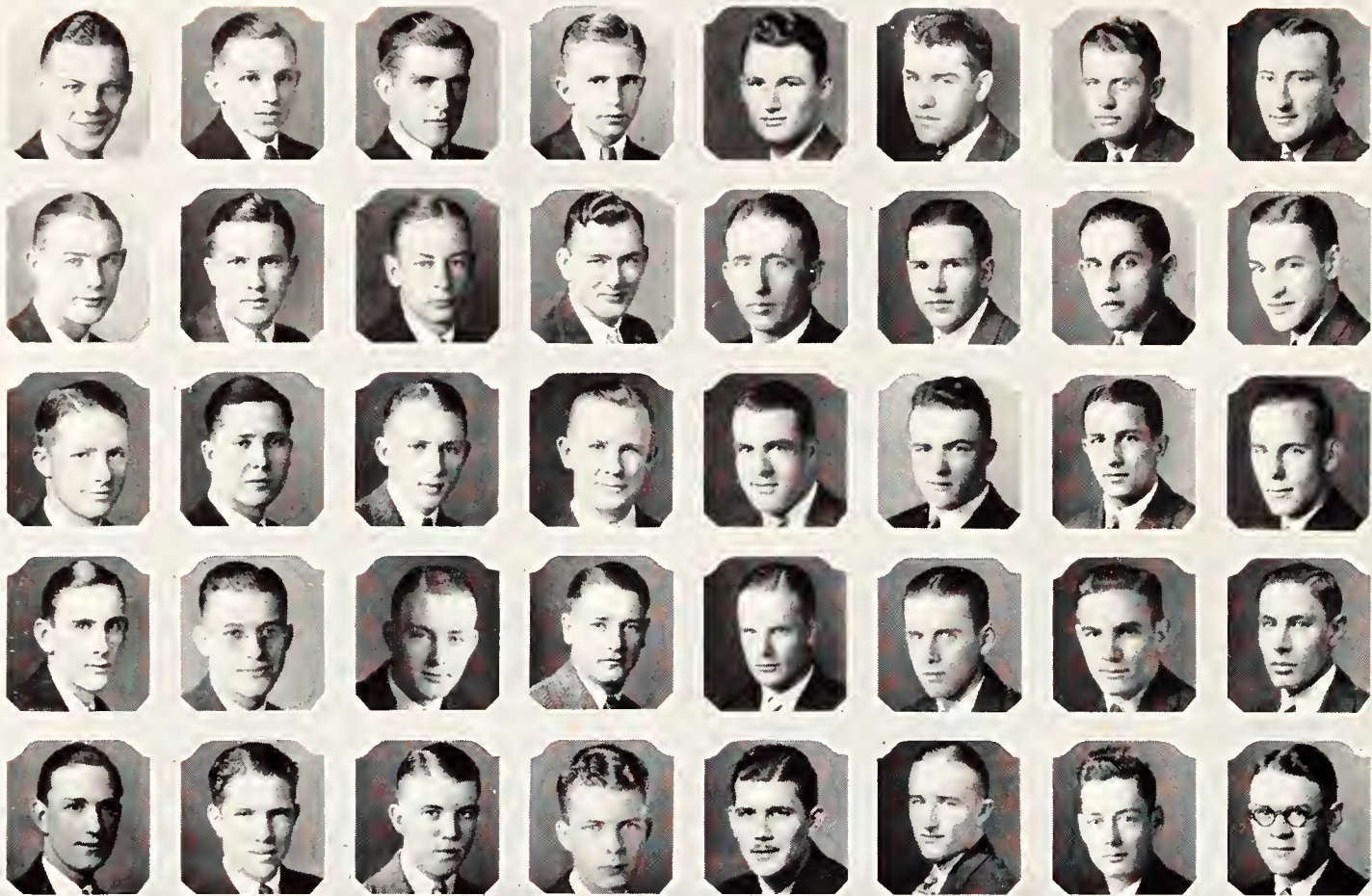

W. PLATT
H. PLATT
NOLAND
BREEDING
CORRELL

WELTNER
CHANDLEY
HILYARD
DROLLINGER
STAFFORD

WILSON
LAMB
GRIMES
SMITH
OVESON

STINGLEY
FISER
RUSSELL
NASH
CARMICHAEL

BOWMAN
YOULE
SIMON
JOHNSON
ROSE

PETTIBON
BERRY
RADER
HEATH
SEILING

WELCH
WATSON
BOGESS
MATHIAS
MEAGHER

CULLUM
SHAVER
RHOADES
SPREIER
WISE

Kappa Sigma

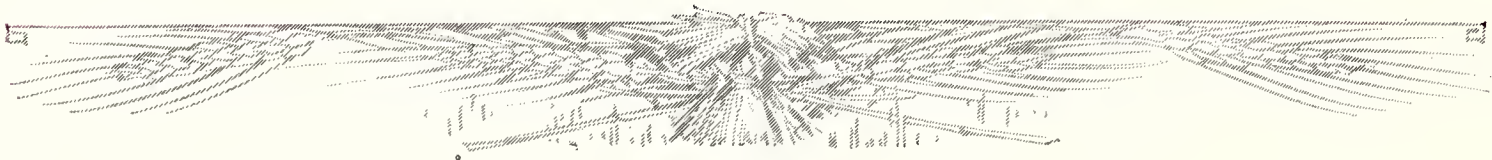

ACTIVES

W. R. BOGESS, '30, Scandia
J. S. CHANDLEY, '29, Kansas City
J. T. CORRELL, '31, Manhattan
J. M. CULLUM, '29, Beverly
G. E. DROLLINGER, '29, Omaha, Nebr.
A. R. EDWARDS, '29, Fort Scott
J. R. MATHIAS, '30, Manhattan
W. E. PLATT, '31, Manhattan
C. M. RHOADES, '31, Newton
G. W. ROSE, '31, Fort Scott

C. E. RUSSELL, '29, Bartlesville, Okla.
K. SHAVER, '30, Cedar Vale
R. K. SMITH, '29, Wichita
W. M. STINGLEY, '31, Manhattan
M. H. SWARTZ, '31, Manhattan
O. D. WELCH, '30, Oswego
C. A. WHITE, Sp., Manhattan
D. Q. LAMB, '30, Manhattan
J. L. STAFFORD, '31, Leonardville



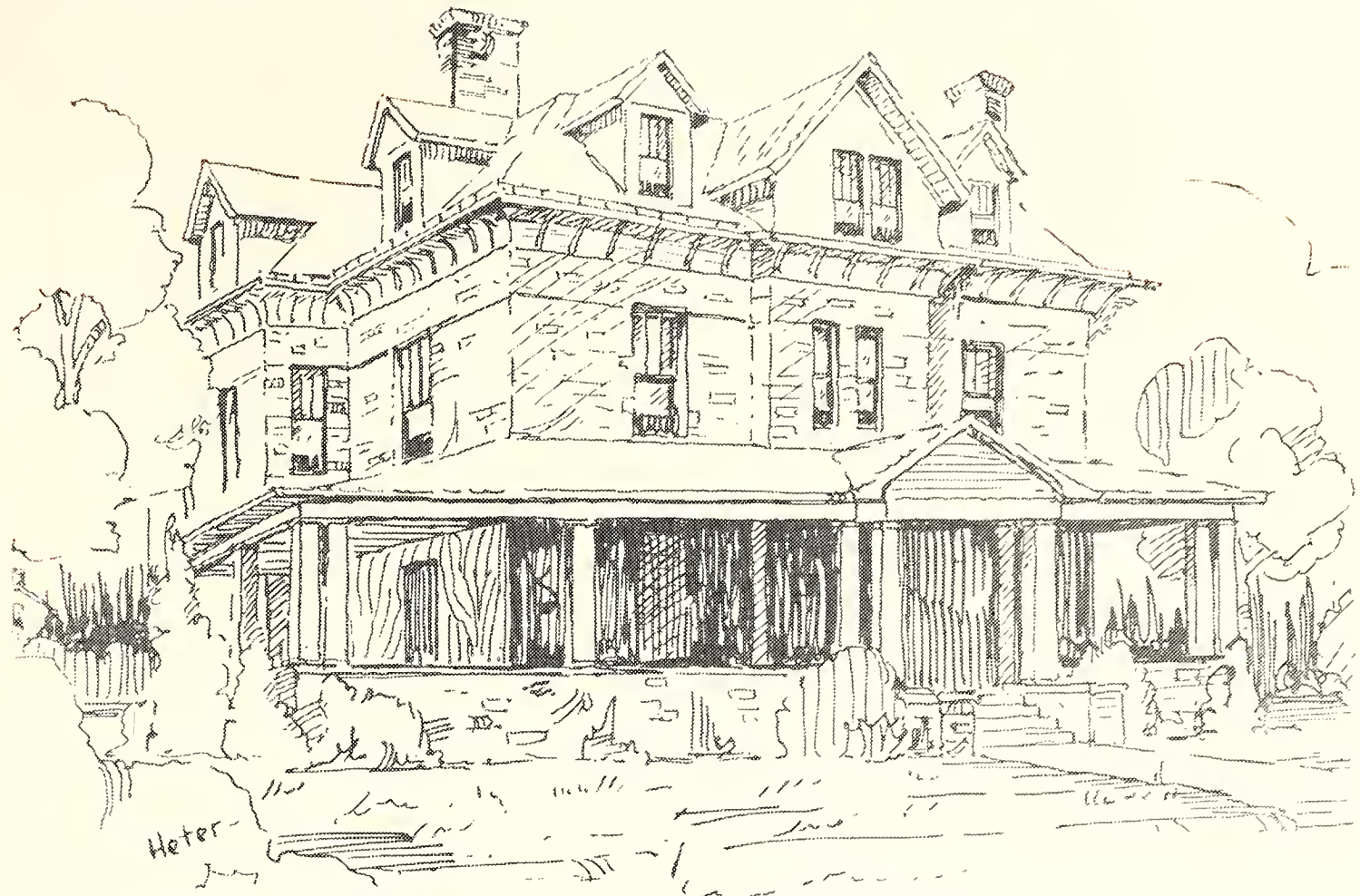

Founded at University of Virginia, 1869
Gamma Chi chapter established June 7, 1919

COLORS—Scarlet, White and Green

FLOWER—Lily-of-the-Valley

Kappa Sigma



PLEDGES

L. N. BERRY, '32, Manhattan
R. E. BOWMAN, '30, Pawnee Rock
M. D. BREEDING, '32, Marysville
L. A. CARMICHAEL, '32, Manhattan
L. C. FISHER, '31, Mahaska
J. D. YOULE, '31, Winfield
G. R. GRIMES, '31, Ashland
D. L. HEATH, '32, Lamar, Colo.
J. G. HILYARD, '32, Severy
H. G. JOHNSON, '32, Larned
C. W. MEAGHER, '32, Severy
M. S. MILLER, '32, Kansas City, Kans.
LOYLE NASH, '30, Long Island



Mrs. J. W. AMIS
Housemother

R. C. OVESON, '32, Overbrook
C. W. PETTIBON, '32, Augusta
E. G. RADER, '32, Severy
G. W. ROSE, '31, Ft. Scott
E. B. SAMMONS, '31, Dodge City
D. H. SIELING, '30, Hays
N. L. SPREIER, '32, Pawnee Rock
JOHN WATSON, '30, Frankfort
JERRY WILSON, '31, Ashland
G. O. WISE, '31, Newton
W. P. WOLFE, '32, LaCygne
HAROLD PLATT, '29, Manhattan



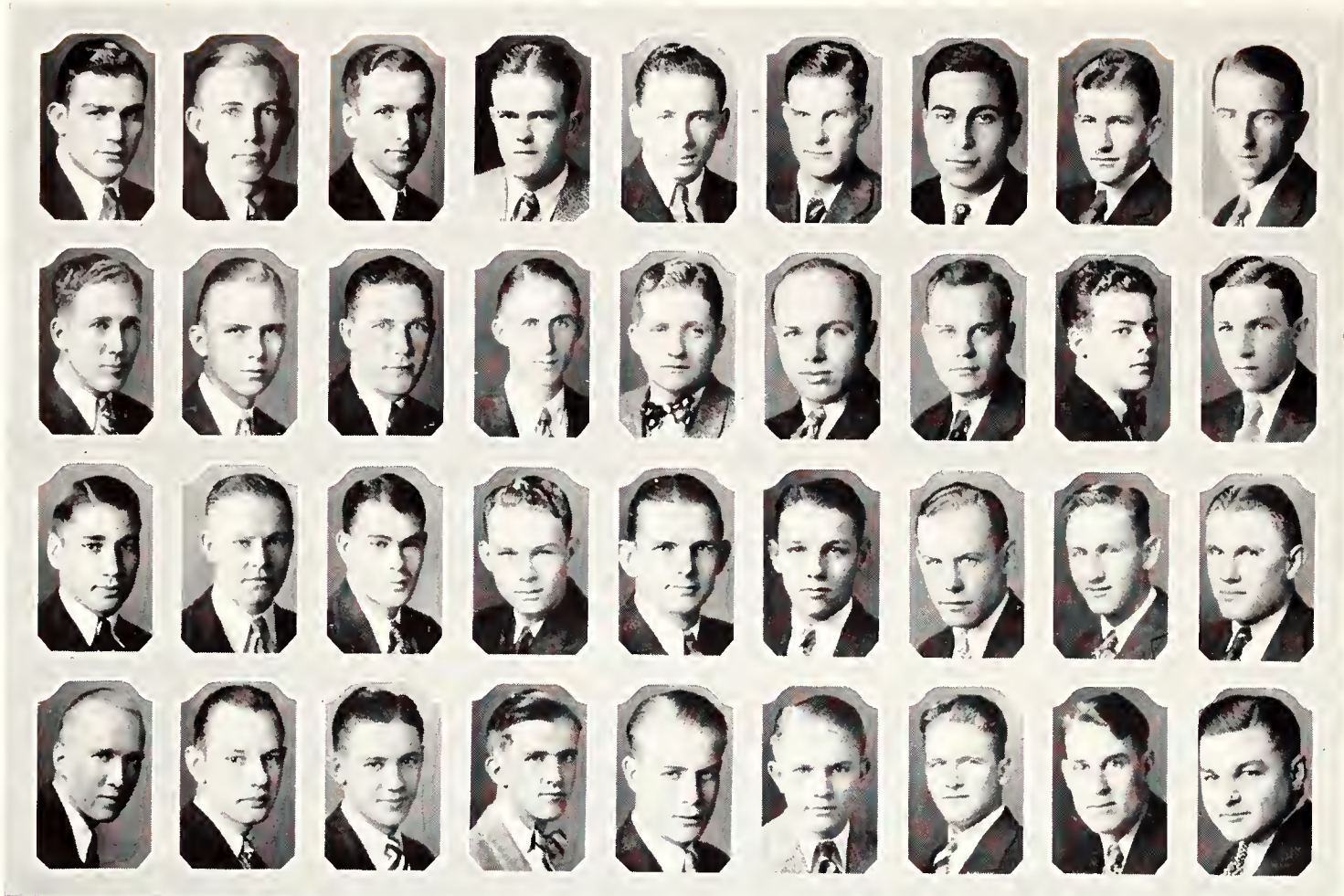

SARTIN	ELLIFRITT	P. McMULLEN	CASKEY	DAVIS	HOLMQUIST	MILLER	MERRITT	HURST
WALBRIDGE	GUTHRIE	WARD	CAIN	WESLEY	E. THOMAS	ROSS	WILSON	HOOP
CRONKITE	DANIELS	MEIBERGEN	GRIFFITH	SYNNAMON	D. THOMAS	RIPPEY	WAGNER	HUTCHINSON
J. McMULLEN	PUTNEY	JENISTA	BIGGS	SPIKER	WYATT	RICE	RUSSELL	RICHARDSON

Alpha Tau Omega



ACTIVES

K. C. BAUMAN, '30, Salina
 WILLIAM W. DANIELS, '31, Ellsworth
 PAUL B. CAIN, '31, Belle Plaine
 WALTER DENMAN, '30, Sedan
 E. V. ELLIFRITT, '29, Kansas City, Mo.
 GEORGE GRAFEL, '30, Herndon
 MELVIN GRIFFITH, '31, Osage City
 ALFRED HOLMQUIST, '31, Logan
 JOHN A. HOOP, '29, Fowler
 GLADE W. HURST, '29, Caldwell
 D. PAUL HUTCHINSON, '29, Council Bluffs, Ia.
 ERNEST JENISTA, '30, Caldwell
 VERNE WESLEY, '31, Eureka

JOE R. McMULLEN, '31, Stella, Nebr.
 P. B. McMULLEN, '29, Stella, Nebr.
 R. L. MILLER, '29, Norton
 E. E. RIPPEY, '31, Ellis
 MARSHALL B. ROSS, '29, Manhattan
 WESLEY M. SHIELDS, '32, Hoxie
 CHARLES H. SYNNAMON, '29, Wichita
 A. DALE THOMAS, '30, Ellsworth
 E. R. THOMAS, '29, Kansas City, Mo.
 OMAR WAGNER, '30, Ellinwood
 H. C. WALBRIDGE, '30, Russell
 KIRK M. WARD, '29, Elmdale

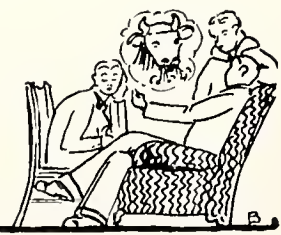
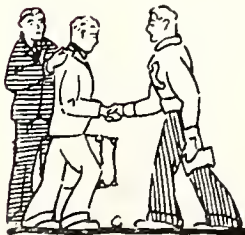

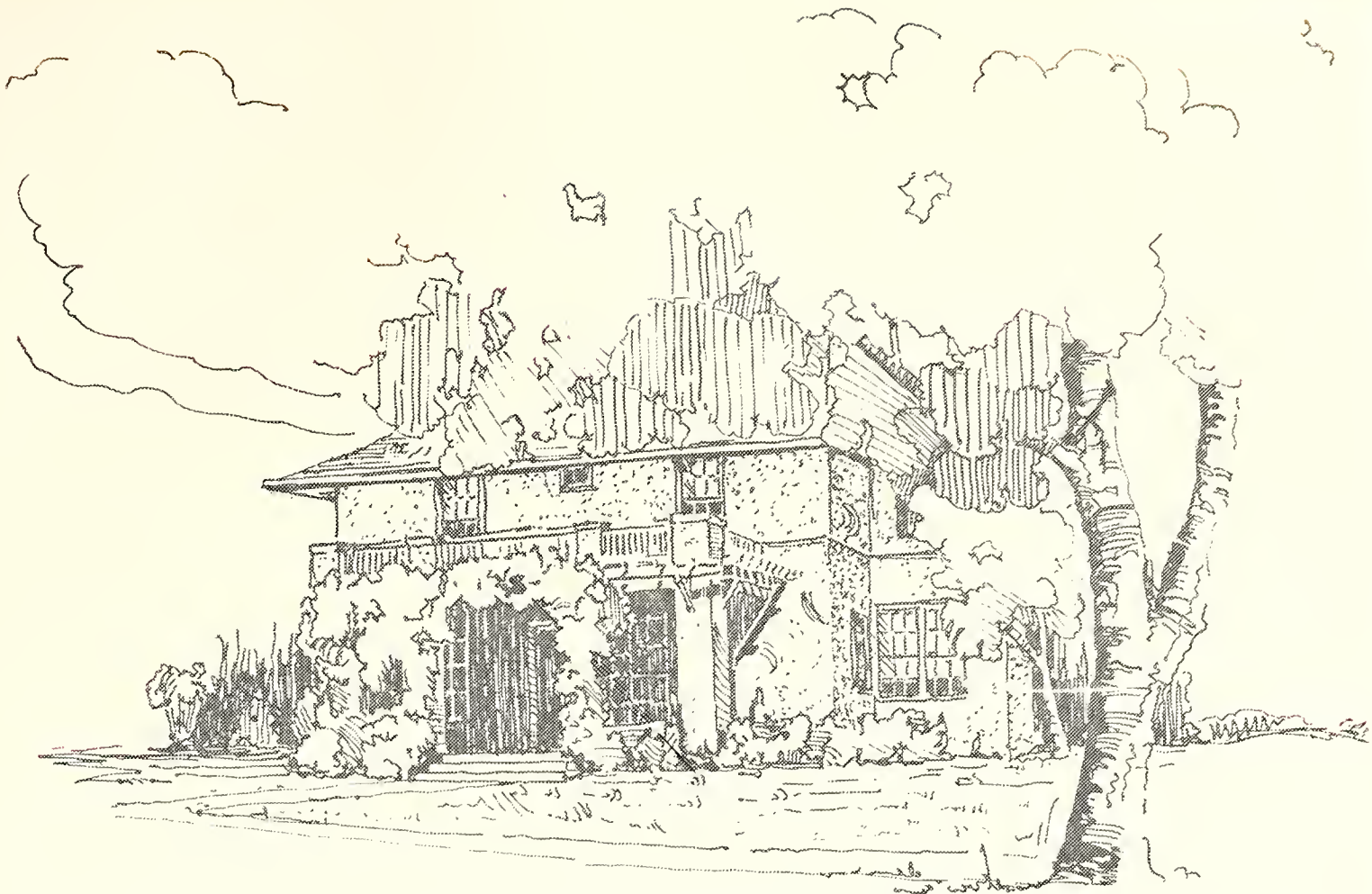

Founded at Virginia Military Institute, 1865
 Delta Theta chapter established October 23, 1920

COLORS—*Azure and Old Gold*

FLOWER—*White Tea Rose*

Alpha Tau Omega



PLEDGES

ADAIR CASKEY, '32, Ellis
 HENRY O. CRONKITE, '32, Belle Plaine
 RALPH E. BRUNK, '30, Kansas City, Kans.
 OMO A. ATWOOD, '32, Randolph
 JOHN DAVIS, '31, Osage City
 JOHN S. BIGGS, '31, Washington, D. C.
 WILLIAM H. GUTHRIE, '32, Cedarvale
 EARLE H. MERRITT, '31, Fletcher, Okla.
 BEN L. MEIBERGEN, '31, Downs



MRS. INEZ ROSS
Housemother

ARTHUR P. RICE, '32, Fowler
 CHESTER E. ROSS, '32, Dodge City
 HAROLD RUSSELL, '31, Ellis
 KENNETH W. PUTNEY, '31, Topeka
 EARL C. RICHARDSON, '30, Coffeyville
 MYRL M. SARTIN, '32, Cedarvale
 ROBERT W. SPIKER, '32, Manhattan
 LAURENCE O. WILSON, '32, Auburn, Nebr.
 FRED G. WYATT, '31, Kansas City, Kans.

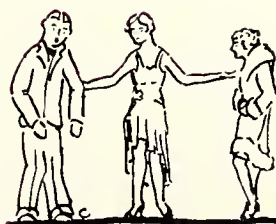

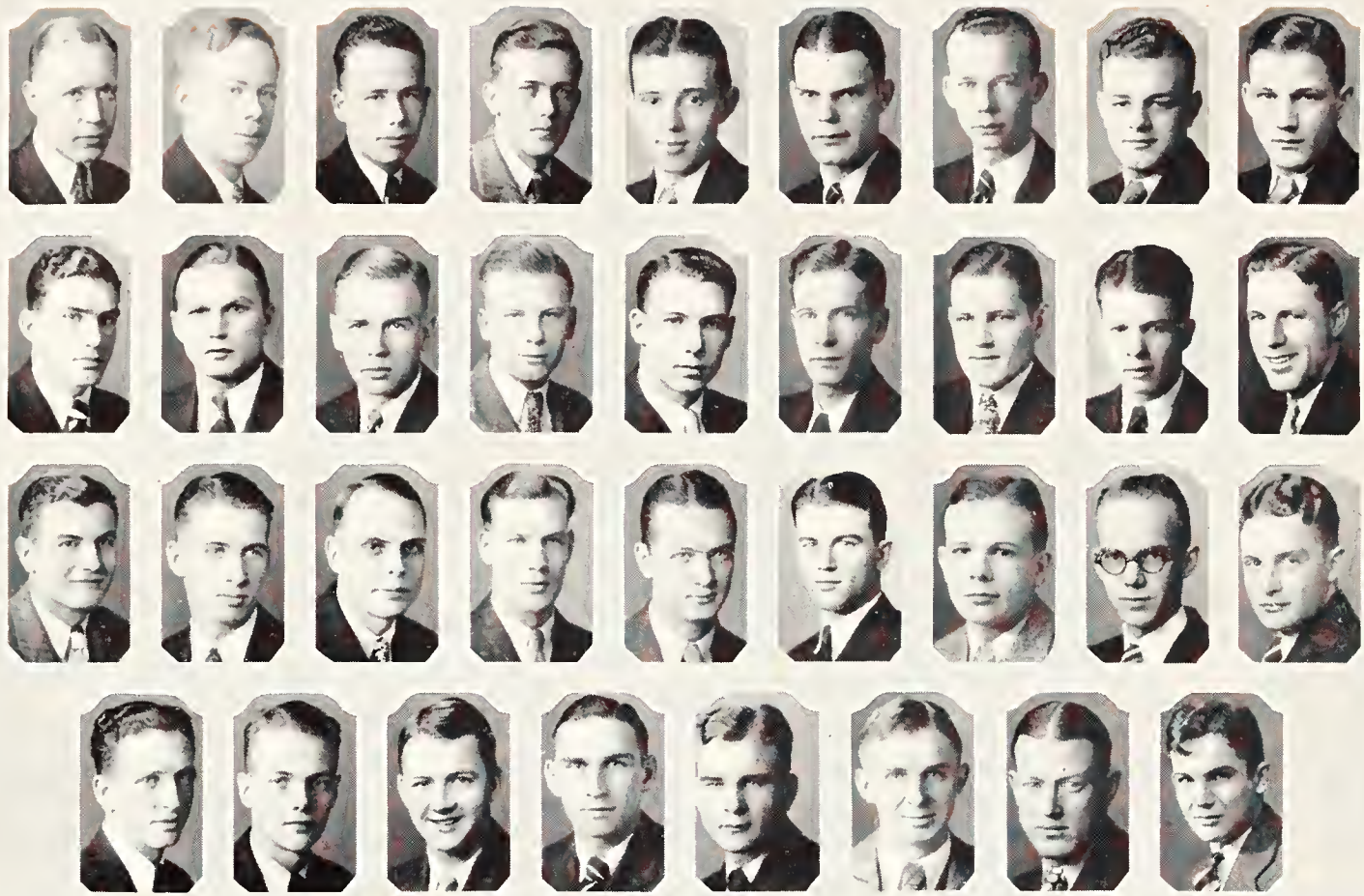

PERCIVAL PRICE MOHRI
 F. MANGELSDORF PETERSON ROW BURNSIDE
 HARDMAN M. EHRLICH HARTMAN GROVER
 HOSS H. MANGELSDORF REMICK JOHNSON
 BURRIS HANSON ROOT TOWLER
 SPRINGER KINNAMON CARPENTER MOYER
 STEWART DOWNER HEATH C. EHRLICH
 REICHART JONES HUGHES BEAUDETTE
 HORCHEM DAVIDSON SCHIERZINGER LYONS

Phi Delta Theta



ACTIVES

LEON P. BURRIS, '31, Chanute
 F. E. CARPENTER, '29, Wakefield
 GEO. J. DAVIDSON, '29, Kansas City
 A. M. DOWNER, '31, Syracuse
 C. O. EHRLICH, '31, Marion
 G. R. HANSON, '30, Kansas City
 W. F. HARDMAN, '30, Frankfort
 R. L. HARTMAN, '30, Hoisington
 H. T. HEATH, '31, Enterprise
 R. M. HOSS, '30, Potwin

C. H. HUGHES, '29, Manhattan
 W. B. KINNAMON, '30, Larned
 H. G. MANGELSDORF, '30, Atchison
 R. W. MOHRI, '29, Kansas City
 E. B. MOYER, '30, Manhattan
 D. E. PRICE, '31, Wakefield
 B. L. REMICK, '29, Manhattan
 DON SPRINGER, '29, Manhattan
 C. W. STEWART, '30, Coldwater
 W. G. TOWLER, '30, Topeka
 C. S. WILLIAMS, '29, Manhattan





Founded at Miami University, 1848
 Kansas Gamma chapter established February 25, 1921

COLORS—*Azure and Argent*

FLOWER—*White Carnation*

Phi Delta Theta

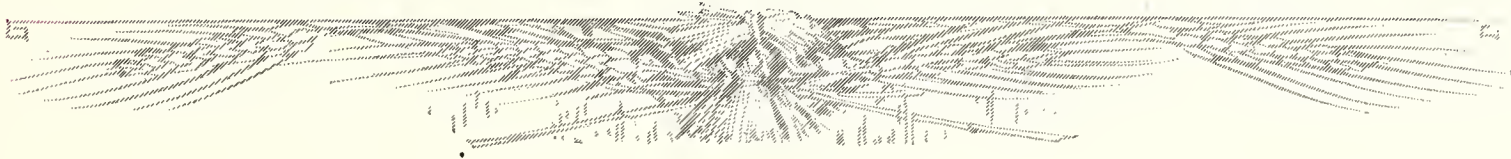

PLEDGES

GLEN L. BEAUDETTE, '32, Wichita
 ARTHUR O. BRUMBAUGH, '31, Goehner
 BUN W. BURNSIDE, '32, Garden City
 MILTON EHRLICH, '32, Marion
 ORRIN F. GROVER, '32, Manhattan
 OTIS HORCHEM, '31, Ransom
 J. BERNARD JOHNSON, '32, Olsburg
 TAYLOR JONES, '31, Garden City
 ROBERT G. LYONS, '32, Topeka
 EUGENE B. MANGELSDORF, '32, Atchison

JAMES A. PERCIVAL, '31, Newton
 WALDEN R. PETERSON, '31, Topeka
 ROBERT PHILLIPS, '32, Joplin, Mo.
 HOLLY REICHART, '32, Valley Falls
 GARFIELD RICHARD, '32, Topeka
 KARL W. ROOT, '32, Topeka
 CLYDE E. ROW, '32, Larned
 JOHN W. SCHERZINGER, '32, Ransom
 HAROLD STUMP, '32, Blue Rapids



MRS. R. G. TAYLOR
Housemother

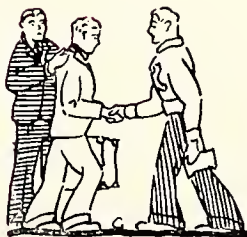

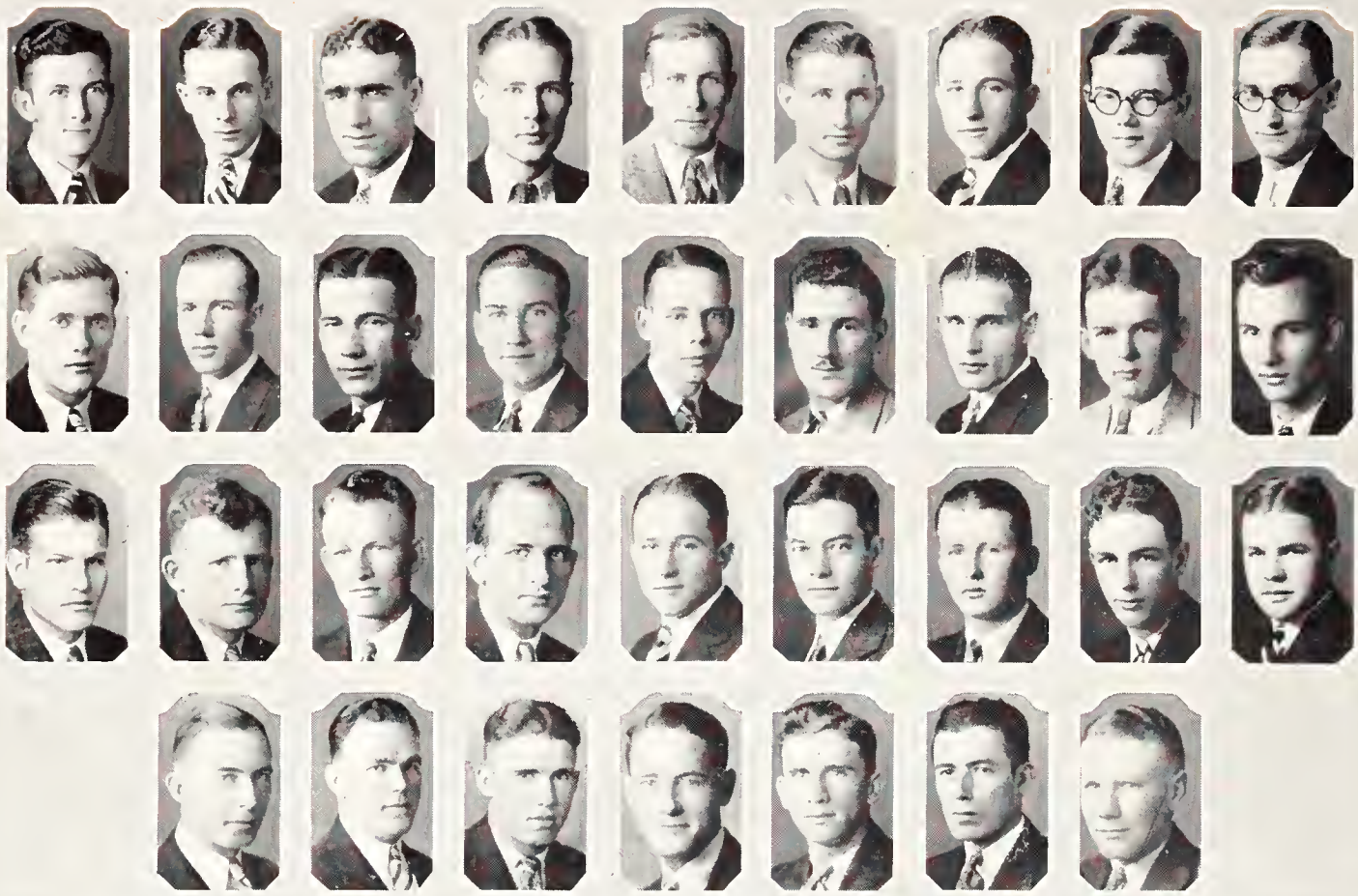

PETCH
HORRELL
CARLSON

BERTOTTI
MAHONEY
COLEMAN
BONFIELD

NIGRO
CALLAHAN
REDD
KURTENBACH

CORRIGAN
CASPAR
WIEBRECHT
KENNEDY

KELLEY
SCHILTZ
KLOTZBACH
KUFFLER

FOSTER
HABIGER
FITZGERALD
MULNIX

KLOTZBACH
WALSH
J. SHAFFER
V. SHAFFER

PAFFORD
WEINGARTH
MAKINS
POLCYN

RALIEGH
FLORRELL
LIEBL

Phi Kappa



ACTIVES

JOHN T. BERTOTTI, '29, Osage City
 JAMES P. BONFIELD, '30, Elmo
 FRANK, H. CALLAHAN, '29, Abilene
 DAVE A. CARLSON, '30, Manhattan
 GEORGE J. CASPAR, '29, Alida
 JOHN R. COLEMAN, '29, Wichita
 JAMES D. CORRIGAN, '31, Manhattan
 JOHN S. FLORELL, '30, Manhattan
 WILLIAM M. FITZGERALD, '31, Goodland

EDWIN O. HABIGER, '29, Bushton
 MAURICE J. HORRELL, '30, Chanute
 MARTIN S. KLOTZBACH, '30, Humboldt
 FRANK W. LIEBL, '31, Claflin
 MURT F. MAKINS, '31, Abilene
 FRANCES J. RALIEGH, '30, Clyde
 JOHN SCHILTZ, '31, Wakefield
 BERNARD A. WALSH, '31, Osage City
 GENE WIEBRECHT, '29, Strong City

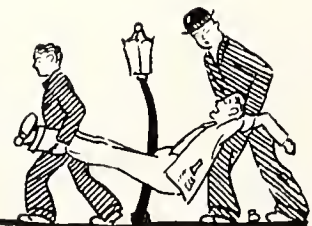
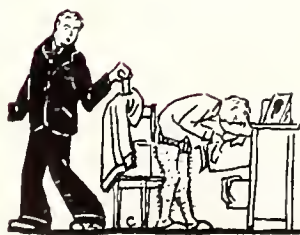



Founded at Brown University, 1889
Iota chapter established April 9, 1921

COLORS—*Purple, White and Gold*

FLOWER—*Ophelia Rose*

Phi Kappa



PLEDGES

JOSEPH F. FOSTER, '32, Topeka
VINCENT J. KELLY, '32, Chapman
WALTER C. KENNEDY, '32, Soldier
JOSEPH A. KUFFLER, '30, Parsons
THEODORE A. KURTENBACH, '32, Lindsay, Nebr.
ELMO J. MAHONEY, '32, Dorrance
CARL J. MAJERUS, '31, Falls City, Nebr.
DUWANE W. MULNIX, '31, Scott City

ALEX NIGRO, '31, Kansas City, Mo.
ELMAR PETSCH, '31, Waterville
ROBERT J. PAFFORD, '31, Salina
TED POLCYN, '31, Gorham
RICHARD A. REDD, '31, Hutchinson
JEROME SHAFFER, '31, Simpson
VERNON F. SHAFFER, '31, Salina
FRED C. WEINGARTH, '31, Leavenworth



Mrs. M. HOUSTON
Housemother





MAST
DECKER
STUMBO
M. TAYLOR
LYNN

CURTIS
TRUE
FUNK
SCHEEL
SALMON

LEWIS
JACOBSON
McCANDLESS
CLUGSTON
REITZ

LEAR
A. THOMSON
JONES
PARRY
POWERS

REMSBERG
McCAMMON
W. THOMSON
GOHEEN
BACKUS

MUNDHENKE
E. TAYLOR
ALBIN
PAULSEN
CHILCOTT

COMPTON
RUSSELL
SHAFER
SCHULTZ
CHAPMAN

STEWART
STEVENS
HOUSTON
GEORGE
TOMPKINS

Farm House



ACTIVES

WILLIAM CHAPMAN, '30, Wichita
L. L. COMPTON, '29, Manhattan
C. R. CURTIS, '29, St. John
J. W. DECKER, '30, HOLTON
O. E. FUNK, '30, Marion
W. H. HOUSTON, '30, Potwin
MARION JONES, '32, Linwood
OLIVER G. LEAR '30, Stafford
R. O. LEWIS, '29, Parsons
W. J. LYNN, '31, Centralia
A. A. MAST, '29, Abilene
M. G. MUNDHENKE, '29, Lewis
H. A. PAULSEN, '30, Stafford

W. P. POWERS, '30, Netawaka
L. P. REITZ, '30, Belle Plaine
R. L. REMSBERG, '29, La Harpe
M. L. RUSSELL, '29, Garden City
M. R. SALMON, '30, Manhattan
R. T. SHAFER, '29, Jewell
DALE SCHEEL, '29, Emporia
E. S. SCHULTZ, '31, Miller
HARLAND STEVENS, '30, Valencia
M. M. TAYLOR, '30, Perry
FRED TRUE, '29, Perry
I. K. TOMPKINS, '29, Byers



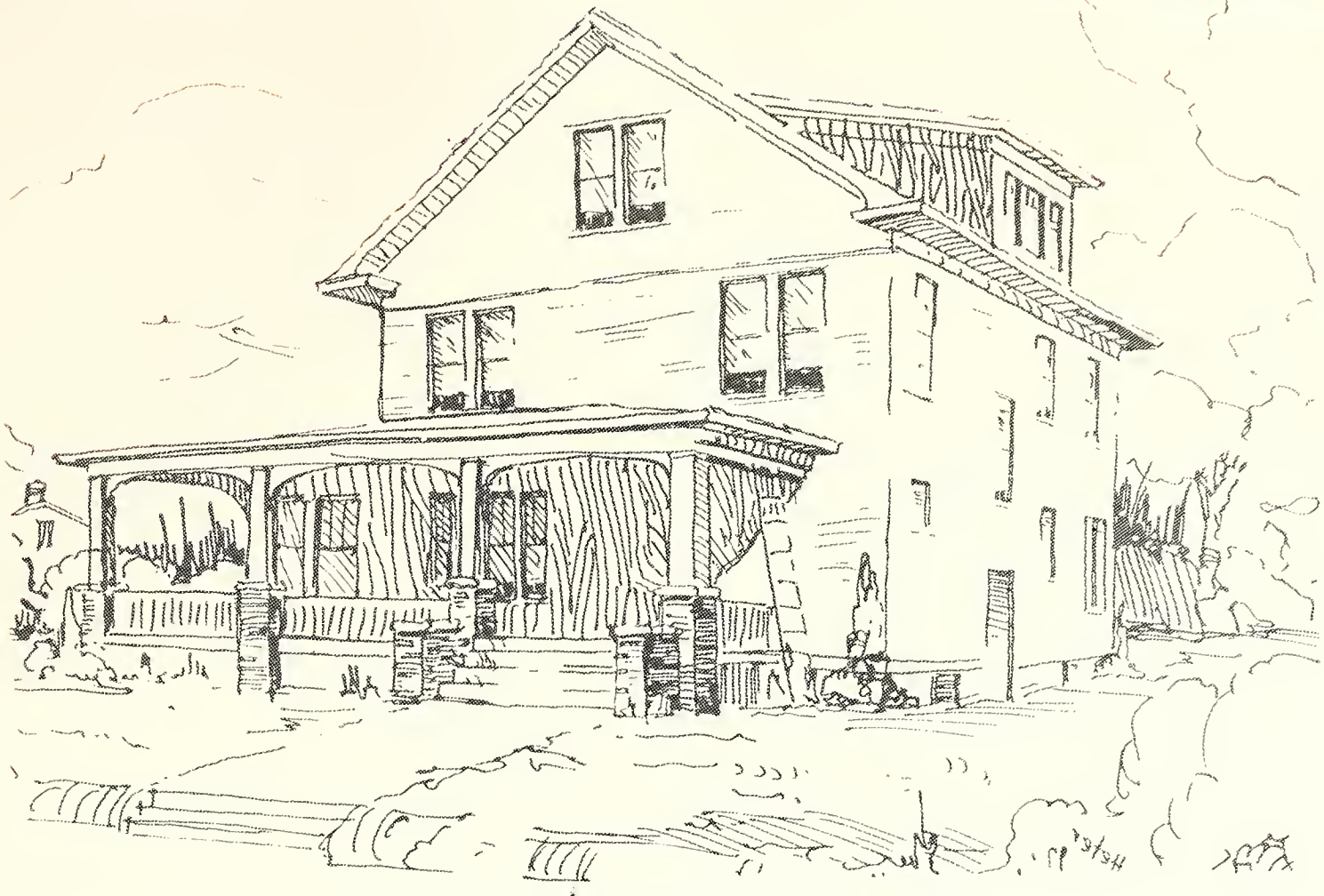

Founded at University of Missouri, 1905
 Kansas Chapter Established June 2, 1921

COLORS—*White, Green, and Gold*

FLOWER—*Sunburnt Rose*

Farm House

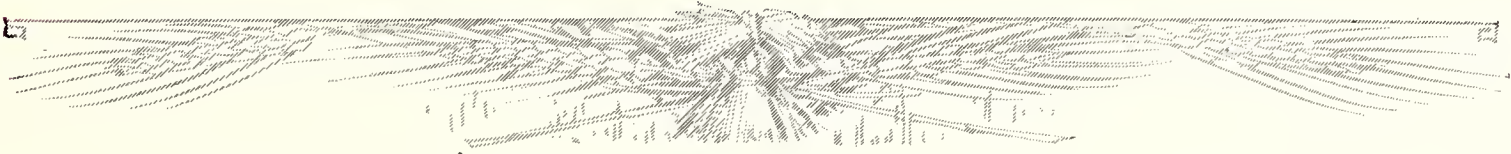

PLEDGES

LEE ALBIN, '32, Norcatur
 K. L. BACKUS, '32, Olathe
 DWIGHT CHILCOTT, '32, Jewell
 ROBERT CLUGSTON, '32, Cherokee
 E. C. DALE, '32, Protection
 KEITH DUSENBURY, '32, Anthony
 C. C. EUSTACE, '32, Wakefield
 LESTER GEORGE, '32, Mulberry
 PAUL GOHEEN, '32, Manhattan
 LUTHER JACOBSON, '32, Horton
 K. D. LOVELAND, '32, Cherokee



MRS. ANNA O'MALLEY
Housemother

DEAN McCAMMON, '32, Oronoque
 THEODORE McCANDLESS, '32, St. John
 JOHN PARRY, '32, LINWOOD
 OSCAR E. REECE, '30, Hopewell
 M. L. SLOAN, '32, Leavenworth
 ROGER STEWART, '30, Vermillion
 R. W. STUMBO, '31, Bayard
 J. E. TAYLOR, '30, Manhattan
 ARTHUR THOMSON, '32, McCune
 WILLIS THOMSON, '32, McCune



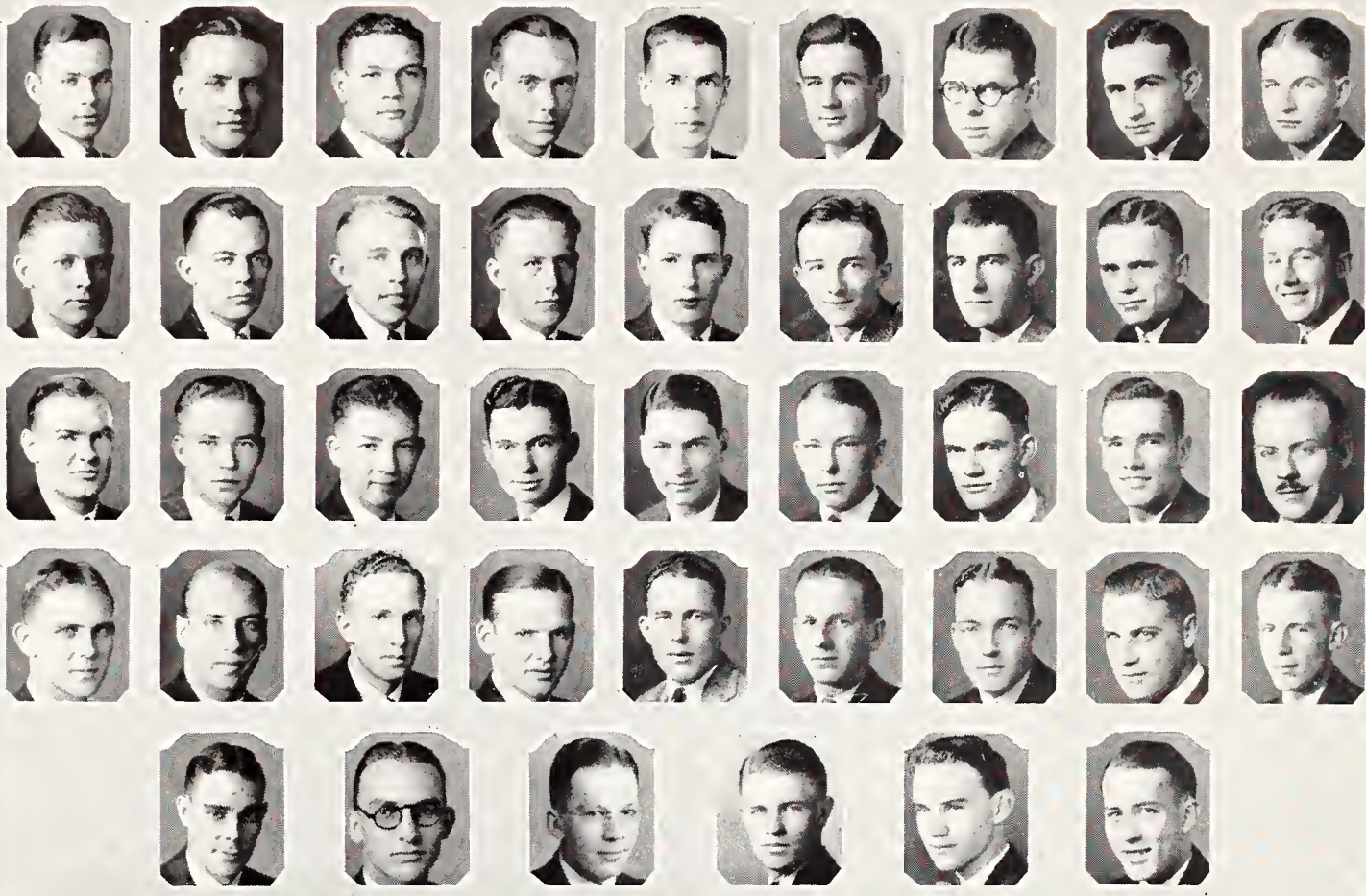

TURNER
GORRELL
A. MEYERS
BARNECK

RUSSELL
CAMPBELL
WOOD
ANDERSON
YEAKLEY

PEARSON
HOLMBERG
SCHWARTZMAN
UNRUH
KARR

J. MOGGIE
BARRE
DAWE
PINCOMB
M. MOGGIE

GARDNER
MERRILL
PURCELL
WIGGINS
GILLASPY

AUKER
KRIDER
PARRISH
CASTLE

HYDE
PRYOR
RIFE
WHITFORD
BOWMAN

KENT
R. W. MYERS
R. S. MYERS
CHAMPAGNE
GREEN

VOIGTS
WELLER
G. GILBERT
DRING

Phi Sigma Kappa

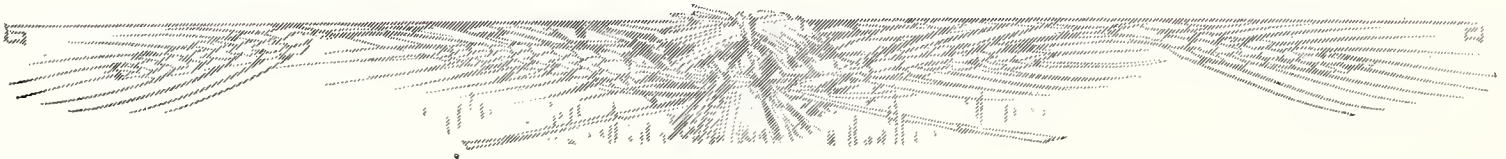

ACTIVES

J. M. ANDERSON, '29, Salina
A. BARNECK, '30, Salina
H. J. BARRE, '30, Tampa
E. G. CHAMPAGNE, '29, Oketo
T. J. DAWE, '30, Abilene
H. DIMMITT, '30, Manhattan
A. E. DRING, '29, Pawnee Rock
P. L. GARDNER, '29, Louisburg
G. GILBERT, '30, Olathe
H. GILBERT, '30, Manhattan
J. S. HOLMBERG, '29, Manhattan
J. H. KARR, '30, Troy
V. F. KENT, Grad., Manhattan
A. M. MEYERS, '30, Merriam
M. C. MOGGIE, '29, Manhattan

R. S. MYERS, '29, Manhattan
R. W. MYERS, '29, Manhattan
C. C. PARRISH, '31, Radium
M. B. PEARSON, '29, Manhattan
J. M. PINCOMB, '30, Overland Park
G. M. PURCELL, '30, Manhattan
W. E. RUSSELL, '30, La Crosse
G. R. SHIER, '31, Gypsum
R. F. TURNER, '30, Manhattan
R. S. WALKER, '31, Galena
H. R. WELLER, '31, Olathe
R. K. WHITFORD, '29, Washington, D. C.
H. G. WOOD, '29, Topeka
D. L. YEAKLEY, '30, Hoisington

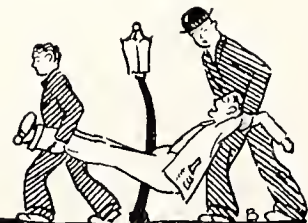

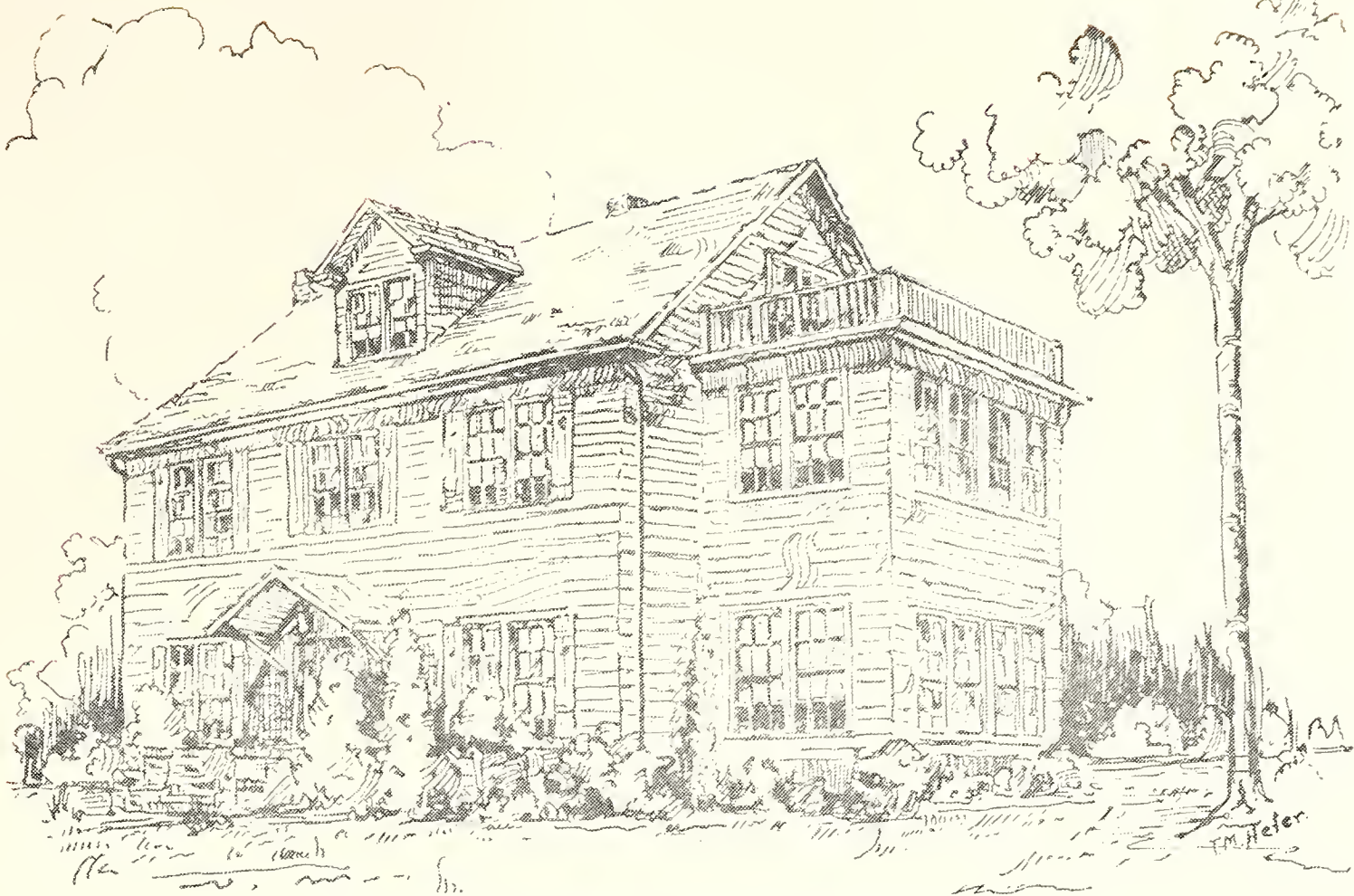

Founded at Massachusetts Agricultural College, 1873
 Iota Deuteron chapter established March 24, 1923

COLORS—*Silver and Magenta*

Phi Sigma Kappa



PLEDGES

E. L. AUKER, '32, Norcatur
 N. D. BOWMAN, '32, Pawnee Rock
 D. V. CAMPBELL, '31, McPherson
 R. B. CASTLE, '31, Troy
 D. GILLASPY, '32, La Crosse
 W. I. GORRELL, '31, Onaga
 G. G. GREEN, '32, Norton
 E. L. HARTLEY, '31, Manhattan
 A. R. HRABA, '32, St. Louis, Mo.
 H. T. HYDE, '32, Wichita
 A. G. KRIDER, '31, Newton
 I. M. MAYDEN, '32, Manhattan



MRS. E. L. TAYLOR
Housemother

S. T. MERRILL, '32, Abilene
 J. MOGGE, '31, Goodland
 J. B. MORSE, '32, Manhattan
 G. L. PRYOR, '32, Salina
 C. A. RIFE, '31, Anthony
 S. W. SWARTZMAN, '32, Abilene
 C. L. THURLOW, '32, Hill City
 V. A. UNRUH, '32, Pawnee Rock
 H. H. VOIGHTS, '31, Kansas City, Mo.
 G. S. WIGGINS, '32, Lyons
 R. F. VOHS, '32, Osawatomic



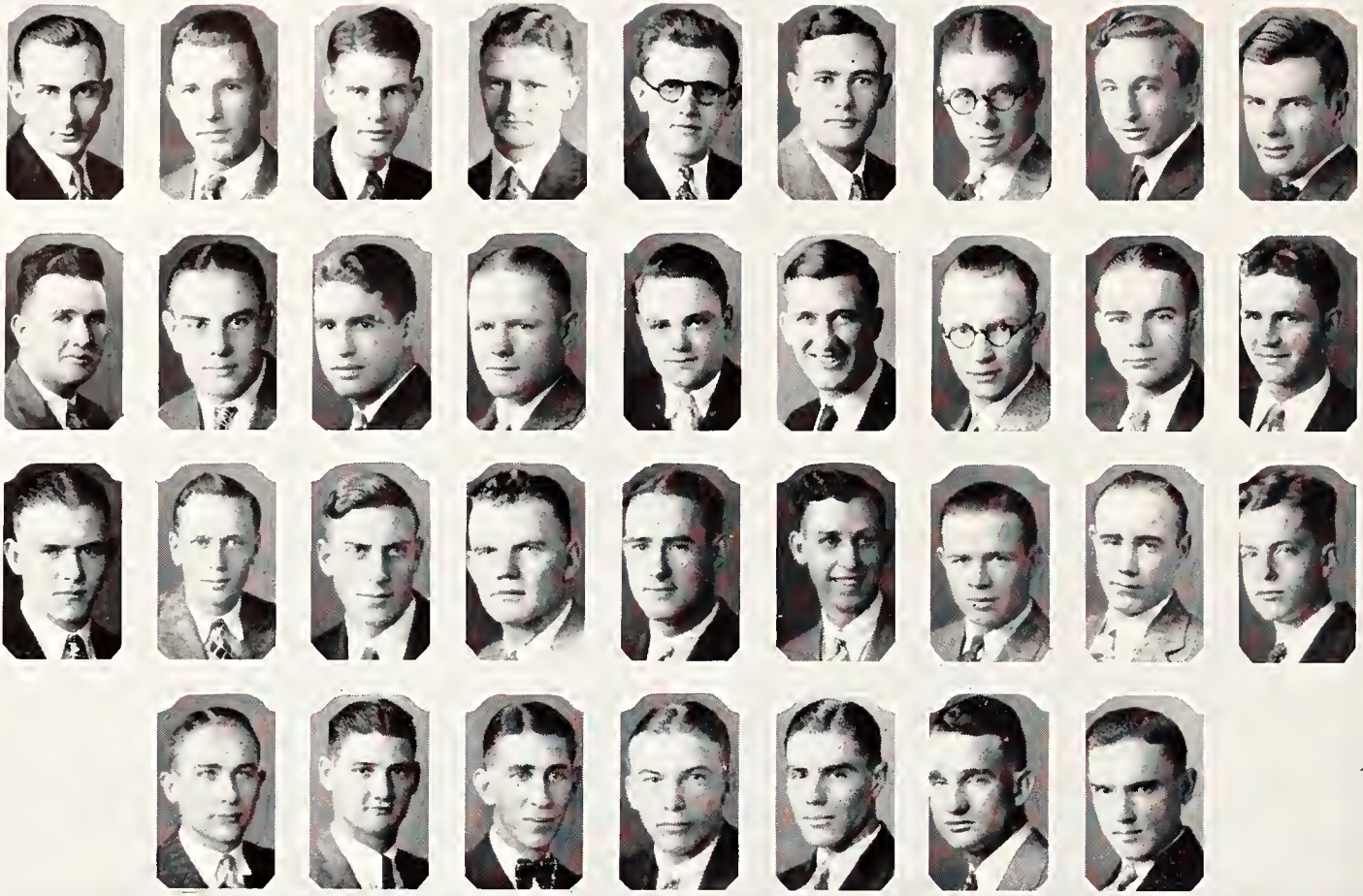

GILE
BLASDEL
STOKER

NEVIUS
F. ROEHRMAN
GAUMER
BONNER

MEHAFFEY
SARDOU
HAHN
RAWLINS

MILLER
PATTERSON
HOLT
SCHWANKE

JENSEN
HOFFMAN
HIGGINS
FRY

C. ROEHRMAN
HUYCK
BRENNEMAN
CRAWFORD

JAMES
CILEK
GREENE
AXTELL

SMECCEK
TODD
BELLAMY
ROBINSON

S. ROEHRMAN
LEASURE
LEVERETT

Phi Lambda Theta



ACTIVES

A. H. AXTELL, '30, Dimmit, Tex.
S. R. BELLAMY, '29, Meade
H. P. BLASDEL, '29, Sylvania
R. E. BONAR, '29, Washington
A. M. BRENNEMAN, '29 Parsons
H. S. CRAWFORD, '30, Bonner Springs
N. DOUDNA, '31, Raymore, Mo.
H. L. FRY, '31, Hope
M. J. GAUMER, '31, Oberlin
T. H. GILE, '29, Scandia
O. W. GREENE, '29, Paradise
V. L. HAHN, '30, Muncie
A. W. HIGGINS, '29, Manhattan

W. M. HOLT, '29, Augusta
C. H. MEHAFFEY, '29, Farmington
H. S. MILLER, '30, Kansas City
F. I. NEVIUS, '29, Paola
R. PATTERSON, '31, Morrowville
R. L. RAWLINS, '29, Whiting
C. M. ROEHRMAN, '29, White City
F. E. ROEHRMAN, '29, White City
S. S. ROEHRMAN, '31, White City
C. F. SARDOU, '29, Topeka
J. F. SMECCEK, '29, Cleburne
J. C. TODD, '30, Auburn
J. W. SCHWANKE, '29, Alma

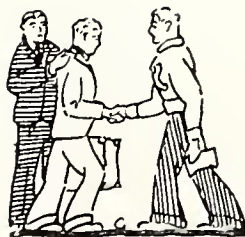



Founded at Pennsylvania State College, 1920
Beta chapter established April 29, 1923

COLORS—*Purple, Gold and White*

FLOWER—*White Carnation*

Phi Lambda Theta



PLEDGES

R. W. CILEK, '31, Jennings
C. R. COLLINS, '31, Wellsville
W. E. HOFFMAN, '32, Hope
J. T. HOYNE, '31, Salina
K. R. HUYCK, '32, Morrowville
R. E. JAMES, '30, Wetmore
E. R. JENSEN, '32, Herington
J. H. KELLY, '31, Mayetta
W. H. KIRKPATRICK, '32, Webber
O. Z. LEASURE, '31, Boicourt

M. C. LEVERETT, '31, Bartlesville, Okla.
DAN. McLACHLAN, '30, Pleaston
G. T. ROBINSON, '32, Manhattan
R. STOKER, '32, Morrowville



MRS. CHAS. HEER
Housemother

MEMBERS IN FACULTY

M. M. EVANS
A. J. MACK
R. L. PYCHA



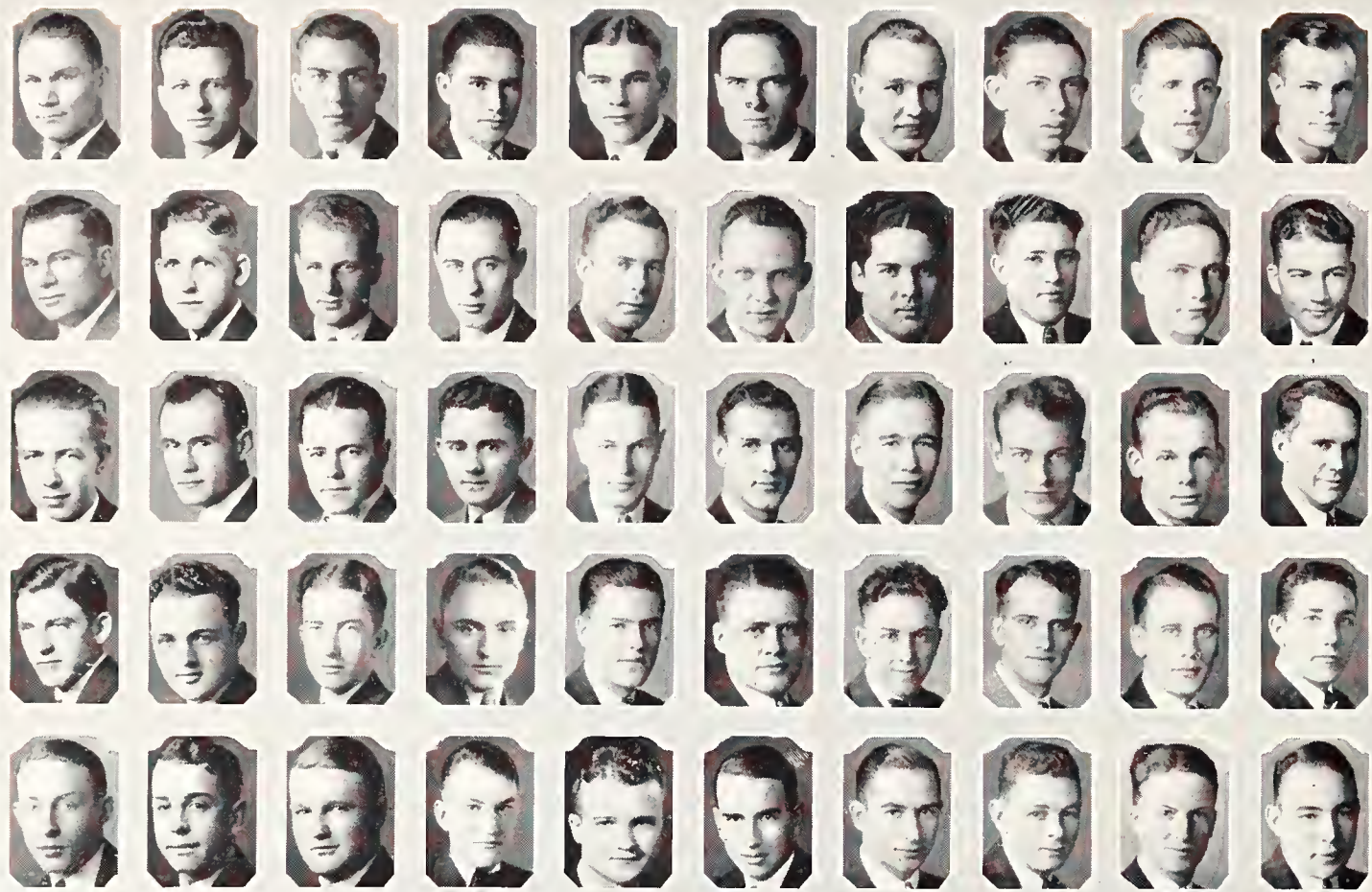

MCGONIGLE MUXLOW BOKENKROGER WARNKEN LAWRENCE DRAKE KIMBALL POLHAMUS DOLE JONES
 KING COLWELL KELLEY MEREDITH V. HAYS GUISENGER SMITH PIKE LASHBROOK DAVIES
 KIRKWOOD GANN GUINN MCKINSEY GRUBB FURBECK OLDS HETER JOHNSON O. THUROW
 BARNER KIRKMAN O. HAYS TAYLOR EICHELBERGER ELLSWORTH WHITNEY RICHARDSON VAN DER MAATEN RECTOR
 SCOTT BURKHOLDER R. THUROW SUPLEE WALKER G. HAYS HAMILTON HARTZELL CAMPBELL SMITH

Lambda Chi Alpha



ACTIVES

H. G. BOBST, '31, Almena
 T. R. BARNER, '29, Belle Plaine
 WM. BOKENKROGER, '31, Sabetha
 WARD COLWELL, '30, Onaga
 L. H. DAVIES, '30, Manhattan
 H. S. DOLE, '30, Almena
 R. R. DRAKE, '29, Nekoma
 W. F. EICHELBERGER, '31, Almena
 R. J. FURBECK, '30, Larned
 E. L. GANN, '29, Burden
 RODERIC GRUBB, '29, Kanopolis
 C. L. GUINN, '30, El Dorado
 H. E. GUISENGER, '29, Manhattan
 L. G. HAMILTON, '30, South Haven
 GEO. W. KING, '30, Manhattan
 G. K. HAYS '29, Manhattan
 T. M. HETER, '29, Sterling

G. A. JOHNSON, '29, Manhattan
 L. R. KIRKWOOD, '30, Manhattan
 R. R. LASHBROOK, '29, Almena
 H. E. MCKINSEY, '30, Kansas City
 G. E. MEREDITH, '30, Junction City
 C. B. OLDS, '29, Delphos
 L. M. PIKE, '30, Goddard
 W. H. POLHAMUS, '29, Parker
 EDRIS RECTOR, '30, Manhattan
 C. D. RICHARDSON, '30, Hugoton
 C. D. SMITH, '30, Mayetta
 R. B. SMITH, '31, Herington
 MARTIN VANDERMAATEN, '29, Orange City, Ia.
 ORVILLE THUROW, '30, Macksville
 RALPH THUROW, '30, Macksville
 W. C. WHITNEY, '31, St. George
 W. F. WALKER, '30, Goodland



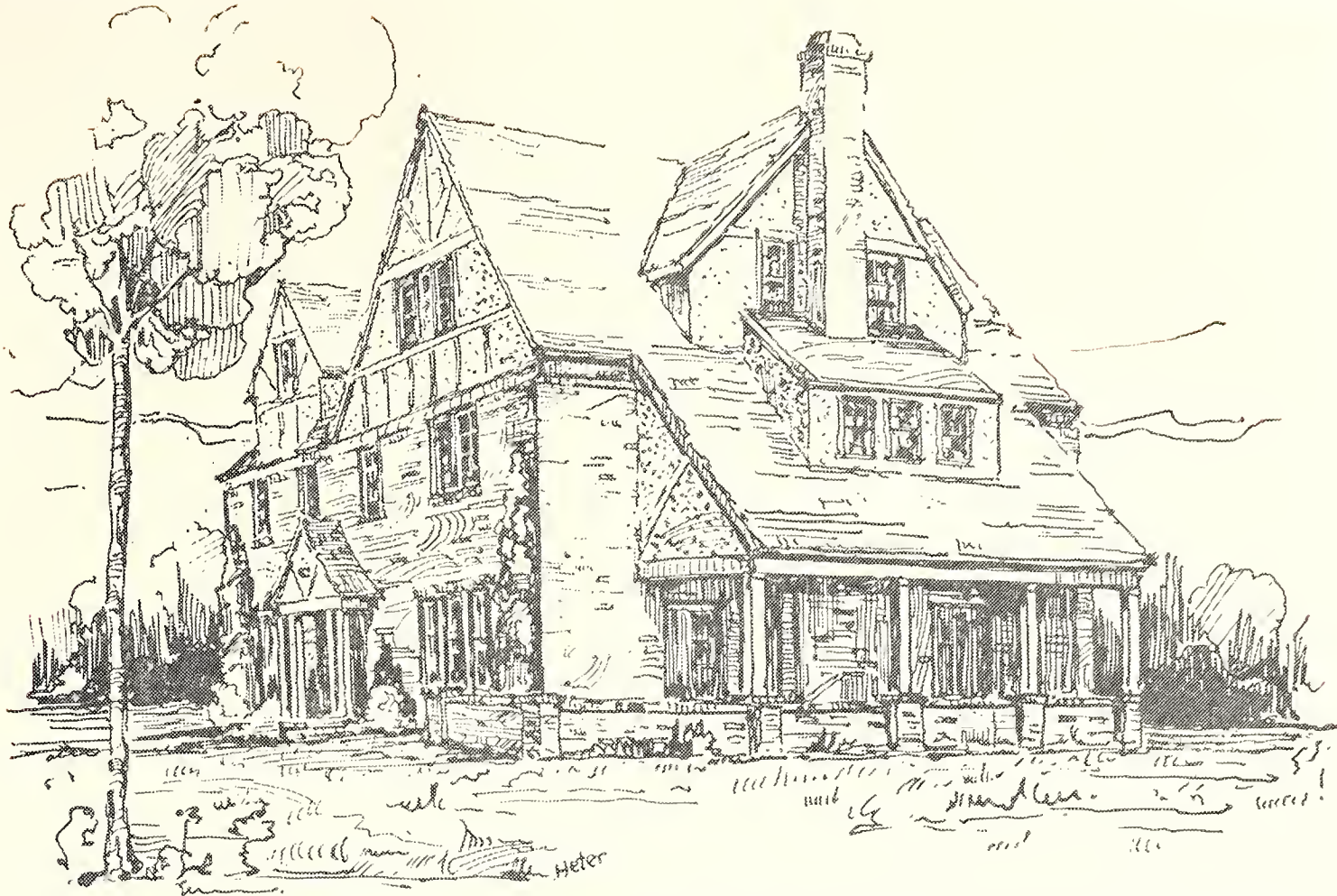

Founded at Boston University, 1909
 Gamma Xi Zeta established April 5, 1924

COLORS—Purple, Green and Gold

Lambda Chi Alpha



PLEDGES

H. A. ASHER, '32, St. John
 H. D. BURKHOLDER, '31, Zeandale
 D. T. CAMPBELL, '32, Topeka
 JACK COOLBAUGH, '31, Natoma
 W. H. COX, '32, Elk City
 J. C. ELLSWORTH, '32, Cherryvale
 T. R. GOOCH, '32, Hugoton
 H. P. HARTZELL, '32, Carrolton, Mo.
 O. E. HAYS, '30, Manhattan
 V. S. HAYS, '31, Manhattan
 W. L. JONES, '32, Perry, Mo.
 E. W. KELLY, '30, Kansas City
 LAWRENCE COLE, '32, Cedar



MRS. D. A. DODD
Housemother

HENRY KNOUFT, '30, Holton
 DON LAWRENCE, '31, Hiawatha
 W. L. MCGONIGLE, '31, Nickerson
 T. J. MUXLOW, '30, Manhattan
 JOE SHEPEK, '31, Wayne
 DALE SUPLEE, '31, Council Grove
 H. E. TAYLOR, '30, Clay Center
 F. H. WARNKEN, '31, Hutchinson
 KENNETH WHITE, '31, Kingsdown
 F. J. SCOTT, '31, Manhattan
 JAY KIMBALL, '32, Manhattan
 L. D. KIRKMAN, '32, Hays
 WALLACE MCCAULEY, '31, Robinson





WARD
HENDRICKSON
MITCHELL

MEIER
SAID
W. HINKLE
PETERSON

STAADT
C. HINKLE
CHAFFEE
MCGREGOR

HINE
LATIMER
BETTS

CALDWELL
COLBERG
KOELLING
YOUNG

BROCK
BEBERMAYER
MOLINE
JACKSON

R. WEIRICK
STOCKEBRAND
A. STEWART
JUSTICE

H. WEIRICK
D. STEWART
LINDENMEYER

Delta Sigma Phi

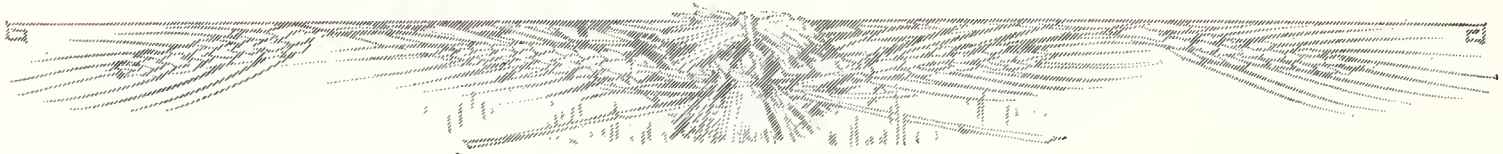

ACTIVES

J. W. BURKE, '30, Glasco
T. G. BETTS, '29, Detroit
D. S. CHAFFEE, '31, Talmage
C. N. HINKLE, '29, Lucerne
W. J. JUSTICE, '30, Olathe
G. H. KOELLING, '30, Talmage
C. A. LINDENMEYER, '30, Russell
J. D. MCGREGOR, '29, Columbus
H. L. HENDRICKSON, '30, Ragan

W. R. MITCHELL, '30, Salina
V. S. PETERSON, '29, Gypsum
C. W. SAID, '31, Garnett
D. STEWART, '29, Abilene
J. A. STEWART, '29, Abilene
E. E. STOCKEBRAND, '31, Yates Center
F. H. WEIRICK, '31, Olathe
G. W. YOUNG, '31, Paola



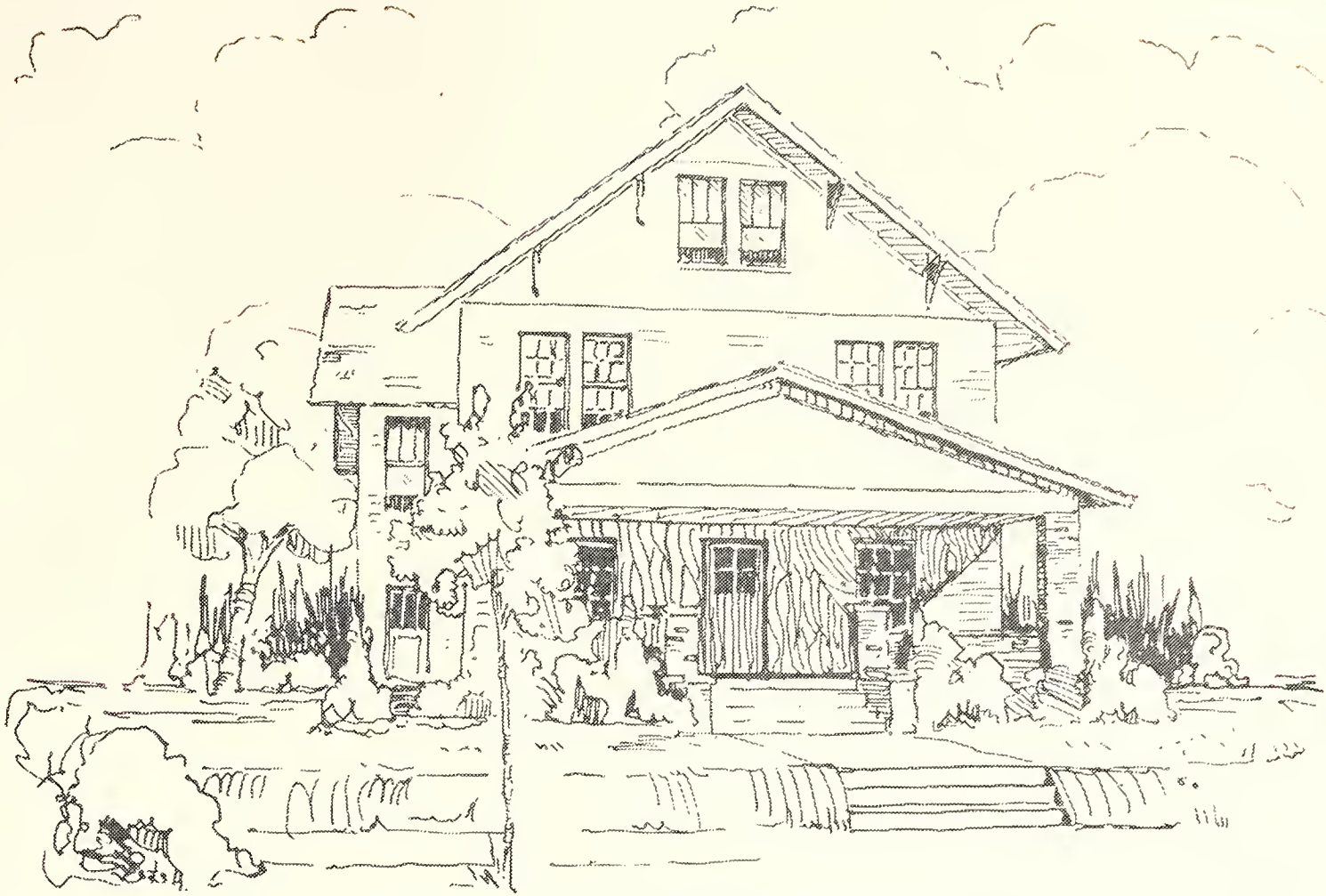

Founded at the University of the City of New York, 1899
 Alpha Upsilon chapter established January 30, 1925

COLORS—*White and Nile Green*

FLOWER—*White Carnation*

Delta Sigma Phi



PLEDGES

H. R. ABERNATHEY, '30, Manhattan
 G. R. BADGLEY, '32, Manhattan
 R. W. BEBERMEYER, '31, Abilene
 L. S. BROCK, '32, Brewster
 F. W. CALDWELL, '32, Parsons
 O. COLBERG, '32, Lyons
 E. A. HINZ, '32, Abilene
 W. C. HINKLE, '32, Lenora

VIRGIL JACKSON, '32, Lenora
 K. G. LATIMER, '30, Humboldt
 H. MEIER, '32, Abilene
 L. F. MOLINE, '31, Randolph
 C. F. MONTEITH, '32, Honie
 H. A. STAADT, '32, Garnett
 H. W. WARD, '32, Abilene
 R. T. WEIRICK, '32, Olathe



MISS NINA CRAWFORD
Housemother

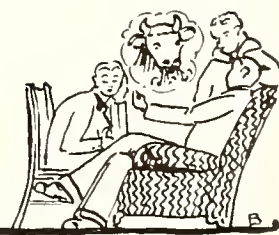
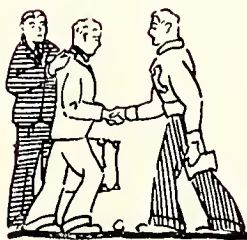



PIPER
W. CROSSEN

BOONE
R. CROSSEN
LESHER

JELINEK
CRAMER
STAFFORD

BAKER
WILKIE
JOERG

CORTES
BOXBERGER
FREEMAN

OSSMAN
OLMSTEAD
MARTIN

ZAVESKY
HOUCK
GREGORY

SCHOBER
RINARD

Alpha Rho Chi

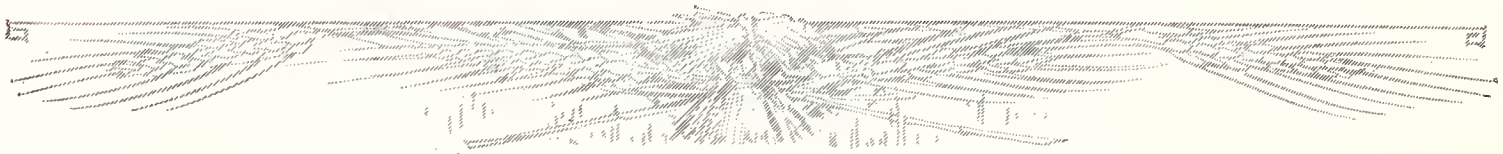

ACTIVES

HOWARD BAKER, '30, Lyndon
 ROLLIN BOONE, '30, Neal
 LOUIS CORTES, '30, Bogota, S. A.
 WILLIS H. CRAMER, '31, Liberal
 WALTER CROSSEN, '29, Turner
 RICHARD CROSSEN, '30, Turner
 ALVA FREEMAN, '30, Manhattan
 HOWARD GREGORY, '31, Ellsworth

EMMET HILL, '29, Jennings
 GEORGE JELINEK, '30, Ellsworth
 LOREN W. OLMSTEAD, '29, Great Bend
 WALLACE PIPER, '31, Fort Scott
 ALLEN SCHOBER, '31, Manhattan
 LESLIE WILKIE, '30, Belleville
 GEORGE ZAVESKY, '29, Ellsworth





Founded at University of Illinois, 1914
 Paenios chapter established February 10, 1925

COLORS—*Maroon and Blue*

FLOWER—*White Rose*

Alpha Rho Chi



PLEDGES

EMANUEL BOXBERGER, '32, Wakeceny
 HOWARD BRAN, '32, McPherson
 DEWITT HOUCK, '31, Americus
 MASON JOERG, '32, Randall
 MURRY LESHER, '31, Manhattan

CARL OSSMANN, '32, Concordia
 HOWARD MARTIN, '31, Eskridge
 CLARENCE RINARD, '31, Salina
 LEE STAFFORD, '31, Republic City



MRS. LIBBY HUGHES
Housemother



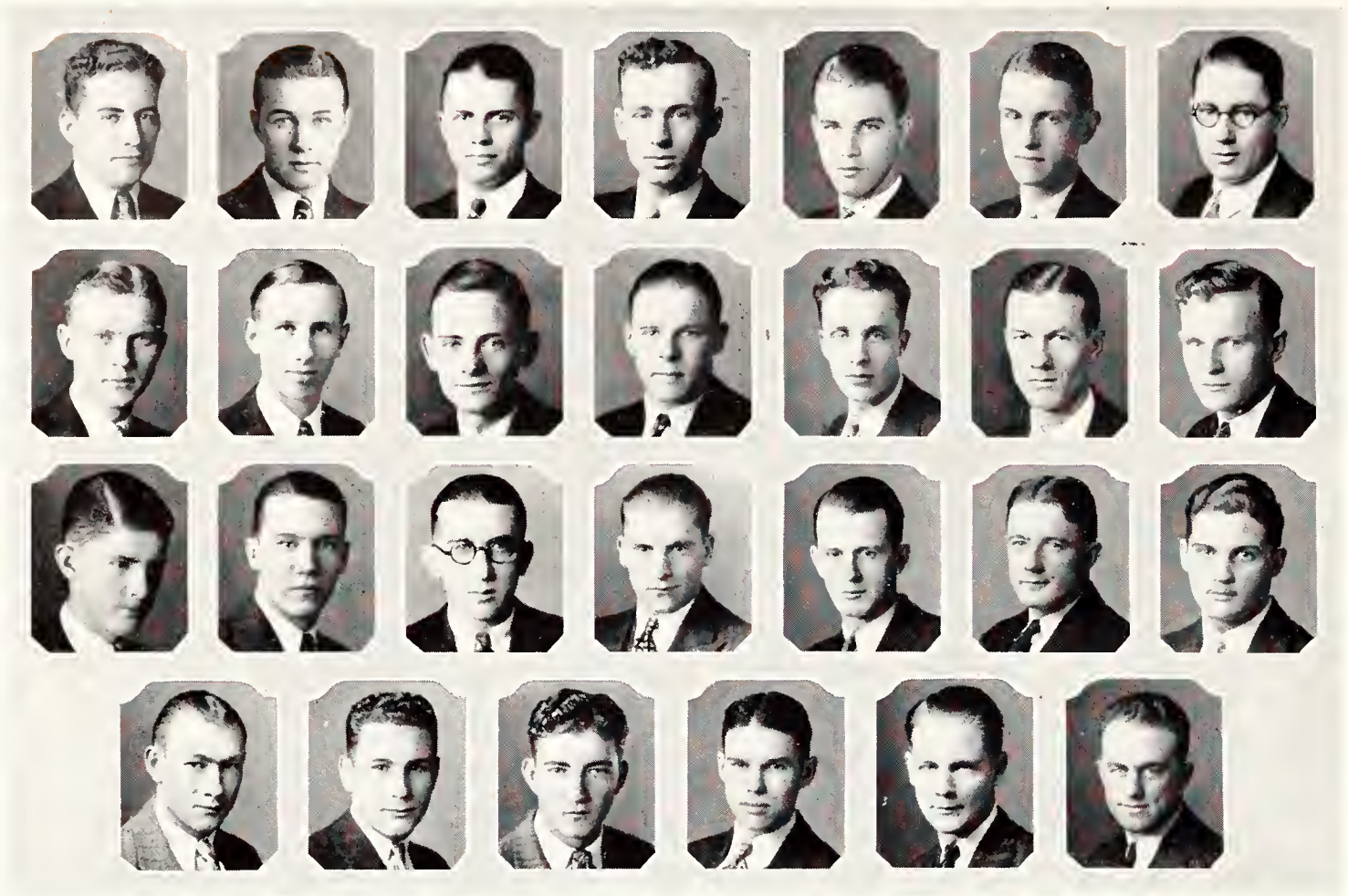

TOADVIN
McCROSKY
HARVEY
MYERS

BRANDENBURG
GEMMELL
WHITNEY
COMPTON

MOHNEY
REGIER
WINBURN
BARBER

FUNK
DUNLAP
JEFFERIES
ELWELL

BURGHART
HEDRICK
GAPEN
BARACKMAN

BROWN
BRAINARD
GHORMLEY
BAKER

McILVAIN
RUSSELL
McCASLIN

Phi Kappa Tau



ACTIVES

MERLE ALLEN, '30, Burlington
CLEO O. BAKER, '30, Marysville
WM. S. BARACKMAN, '31, Howard
RALPH L. BARBER, '31, Osborne
CHARLES L. BRAINARD, '30, Manhattan
LOWELL BURGHART, '31, Chanute
LLOYD B. COMPTON, '31, Larned
NORTON T. DUNLAP, '29, Topeka
HOWARD A. ELLWELL, '31, Hutchinson
KENNETH GAPEN, '30, Manhattan
LEE GEMMELL, '31, Manhattan
CLARENCE E. GHORMLEY, '30, Hutchinson

LEE E. HAMMOND, '29, Osborne
VERNON HARVEY, '31, Selma
ROBERT B. HEDRICK, '30, Florence
WAYNE McCASLIN, '29, Osborne
PAUL J. McCROSKY, '29, Netawaka
OLNEY M. MOHNEY, '31, Sawyer
CEDRIC E. McILVAIN, '31, Smith Center
KENNETH O. PETERS, '29, Utica
ELMER C. RUSSELL, '29, Manhattan
LYNN E. WATSON, '29, Manhattan
TEMPLE F. WINBURN, '29, Manhattan
HUGH WHITE, '29, Kingsdown

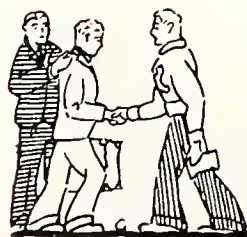



Founded at Miami University, 1906
 Alpha Epsilon chapter established May 23, 1925

COLORS—*Old Gold and Harvard Red*

FLOWER—*Red Carnation*

Phi Kappa Tau

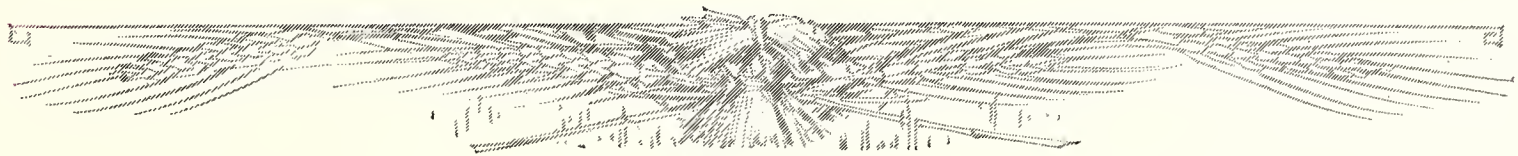

PLEDGES

WILLARD BALDERSON, '31, Wamego
 SIDNEY BRADY, '32, Manhattan
 FRANK BRANDENBURG, '31, Riley
 RUTHFORD BRODIE, '32, Manhattan
 ROBERT BROWN, '32, Manhattan
 CHARLES FUNK, '31, Iola
 VERNON JEFFERIES, '30, Kiowa

ANSEL MYERS, '31, Lyons
 MILTON REGIER, '31, Mount Ridge
 JAMES REID, '31, Manhattan
 WM. SEAGRAVES, '32, Albuquerque, N. M.
 LEE TOADVIN, '32, Dighton
 HERBERT WHITNEY, '31, Utica
 DONALD WOOLLEY, '31, Osborne



MRS. LOU ROARK
Housemother



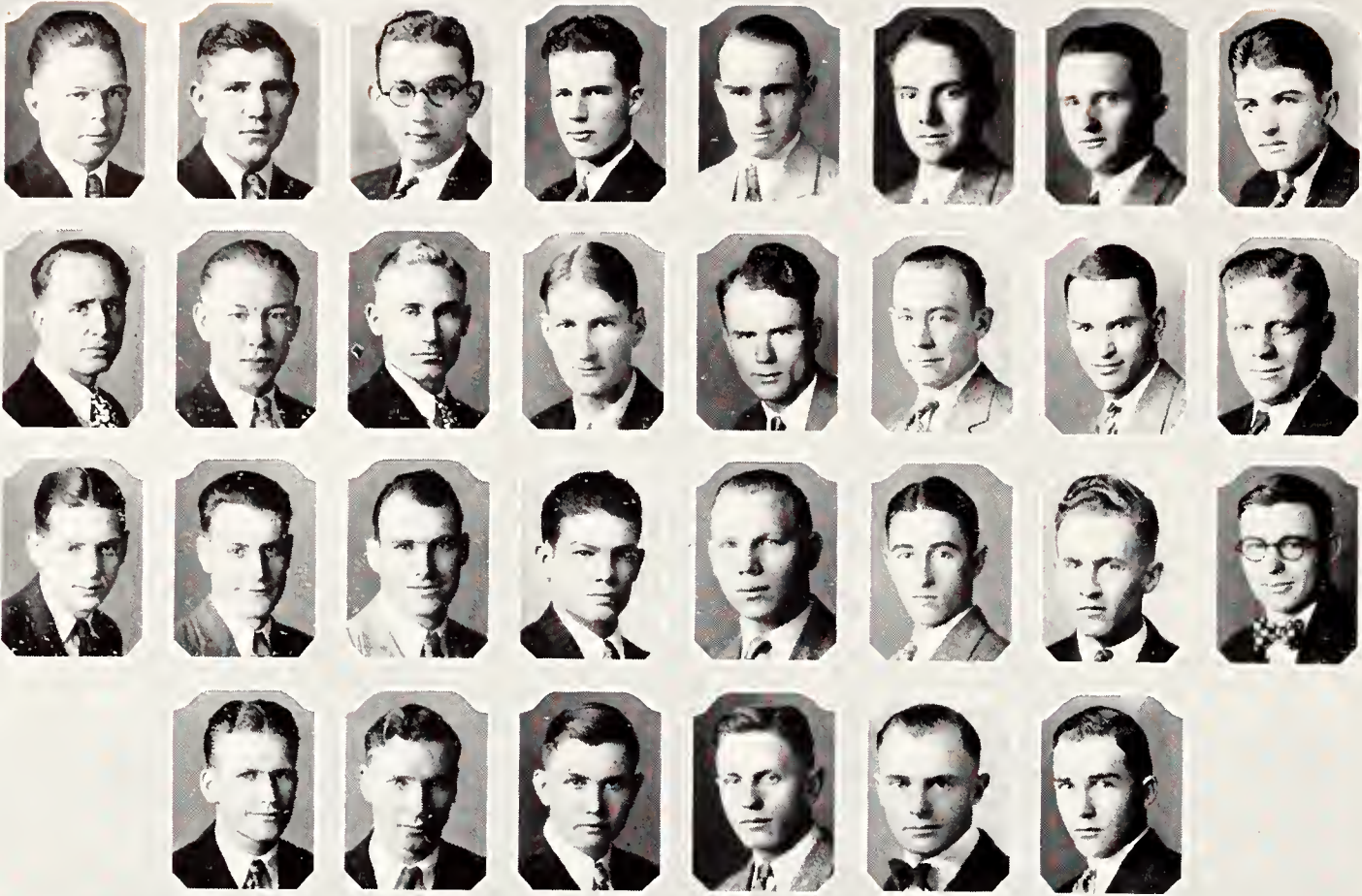

ELLING
MINOR
BRADLEY

HORNSBY
CLAIR
TERRELL
WILLIAMS

HEINRICH
ABELL
PAINTER
SCHLEHUBER

BUTLER
BRAUN
GREENE
R. MUNSON

ALEXANDER
KELLY
KOHRS
G. MUNSON

MEYERS
CRAWFORD
PECK
ISAAC

PATTON
REIS
QUANTIC
KIRTON

BRANNON
ALSOP
C. CONGER

Alpha Gamma Rho



ACTIVES

H. C. ABELL, '29, Riley
R. H. ALEXANDER, '30, Harlan
S. E. ALSOP, '31, Wakefield
H. R. BRADLEY, '30, Kidder, Mo.
R. F. BRANNAN, '29, Meade
W. J. BRAUN, '30, Council Grove
C. L. BUTLER, '29, Glasco
J. E. CLAIR, '30, Mendon, Ill.
C. C. CONGER, '31, Iola
C. V. CONGER, '29, Ionia
J. H. GREENE, '30, Beverley

CARL HEINRICH, '29, Durham
W. S. HORNSBY, Jr., '31, Millington, Tenn.
G. C. ISAAC, '30, Baldwin
T. W. KIRTON, '29, Amber, Okla.
N. B. MOORE, '29, Kinston, N. C.
CARL ELLING, '31, Lawton, Okla.
CARL WILLIAMS, '31, Dodge City
G. S. QUANTIC, '30, Riley
A. M. SCHLEHUBER, '31, Durham
ANDY CRAWFORD, '30, Ashland

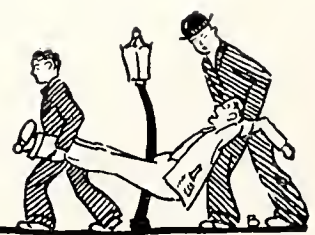

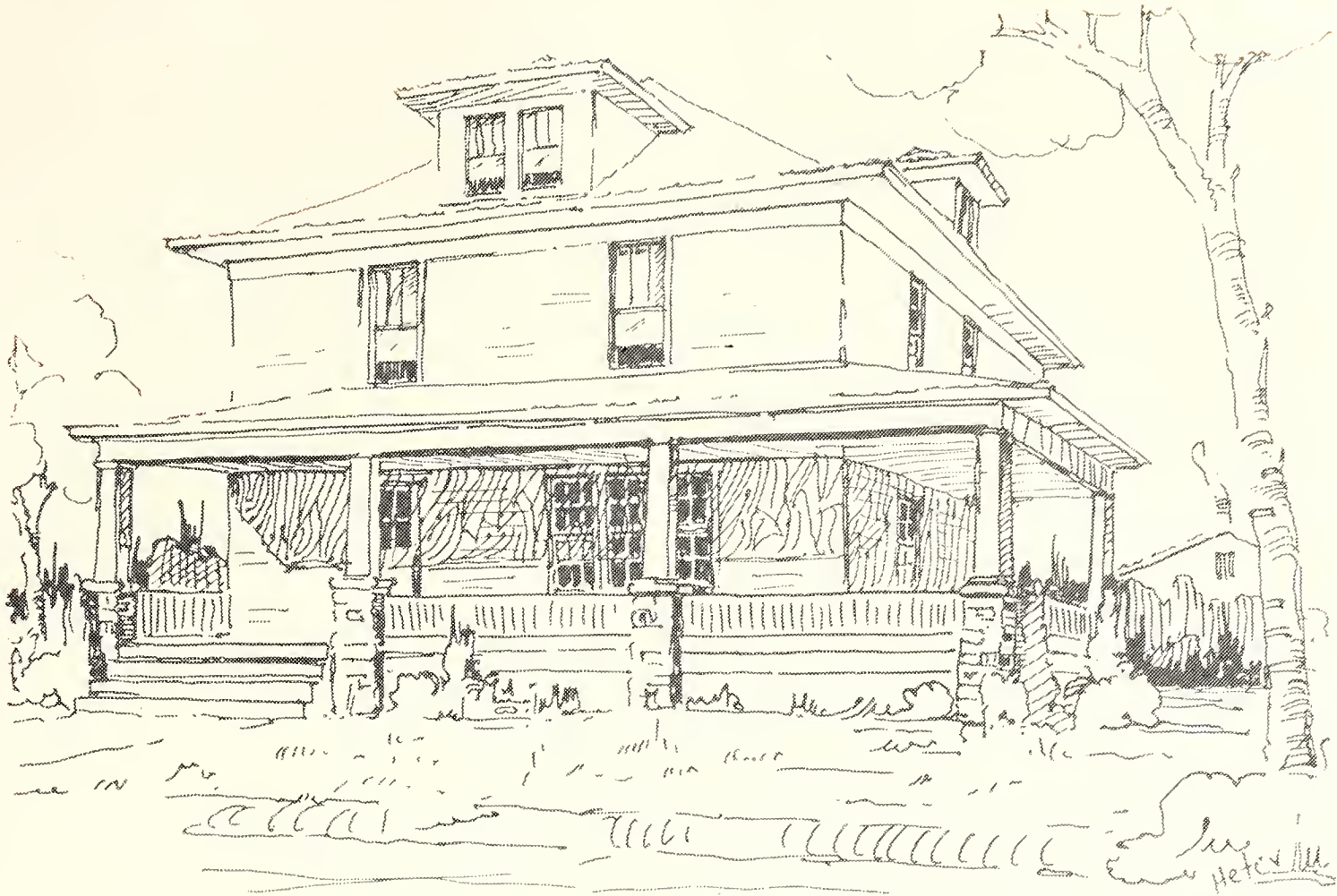

Founded at University of Illinois, 1908
 Alpha Zeta chapter established February 12, 1927

COLORS—*Dark Green and Gold*

FLOWER—*Pink Rose*

Alpha Gamma Rho



PLEDGES

L. K. FIRTH, '32, Cowgill, Mo.
 L. O. GUGLER, '31, Woodbine
 J. L. HAKL, '31, Stanton, Nebr.
 S. G. KELLY, '29, Manhattan
 C. C. JOHNSON, '32, Stockton
 BEN C. KOHRS, '31, Abilene
 G. J. MANCHESTER, '32, Paola
 J. L. MINOR, '30, Syracuse
 G. R. MUNSON, '32, Junction City

R. C. MUNSON, '32, Junction City
 W. M. MYERS, '32, Brancroft
 W. H. PAINTER, '30, Meade
 G. F. PATTON, '32, Cawker
 L. A. PECK, '31, Soldier
 LEONARD REES, '32, Abilene
 E. L. STONEKING, '32, Baldwin
 J. A. TERRELL, '30, Syracuse
 R. H. TROMPETER, '30, Horton



MRS. M. L. MANLY
Housemother





A. WECKEL
ALLEN
GREEP

MOORE
TESSENDORF
BARKLEY

BLACKBURN
PALENSKE
MCKINNIE

BORECKY
CAMERON
MCCLUNG

BREDEHOFT
SCHREINER
M. WECKEL

GINGRICH
STORZ
JENKINS

EVANS
FOLEY
WATSON

Alpha Sigma Psi

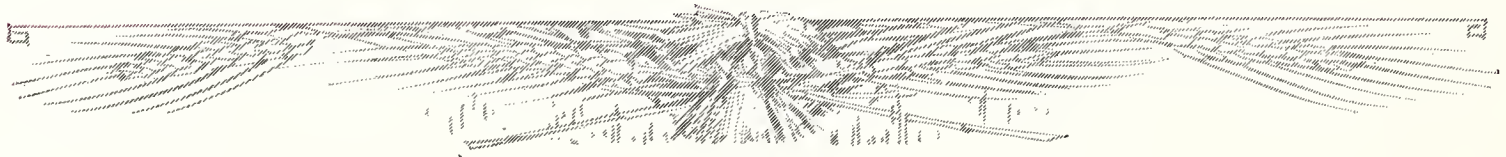

ACTIVES

W. E. BLACKBURN, '31, Malta Bend, Mo.
T. BORECKY, '30, Holyrood
E. H. BREDEHOFT, '30, Fairmont, Okla.
D. L. CAMERON, '29, El Dorado
E. N. EVANS, '31, Wilsey
J. L. FOLEY, '30, Oronoque
G. H. JENKINS, '30, Topeka
H. E. MCCLUNG, '29, Haywards, Calif.

C. P. MCKINNIE, '30, Glen Elder
W. D. MOORE, '30, Copeland
V. PALENSKE, '29, Alma
Z. H. TESSENDORF, '30, Onaga
J. A. WATSON, '29, Sedan
A. R. WECKEL, '29, Piqua
M. F. WECKEL, '30, Garnett



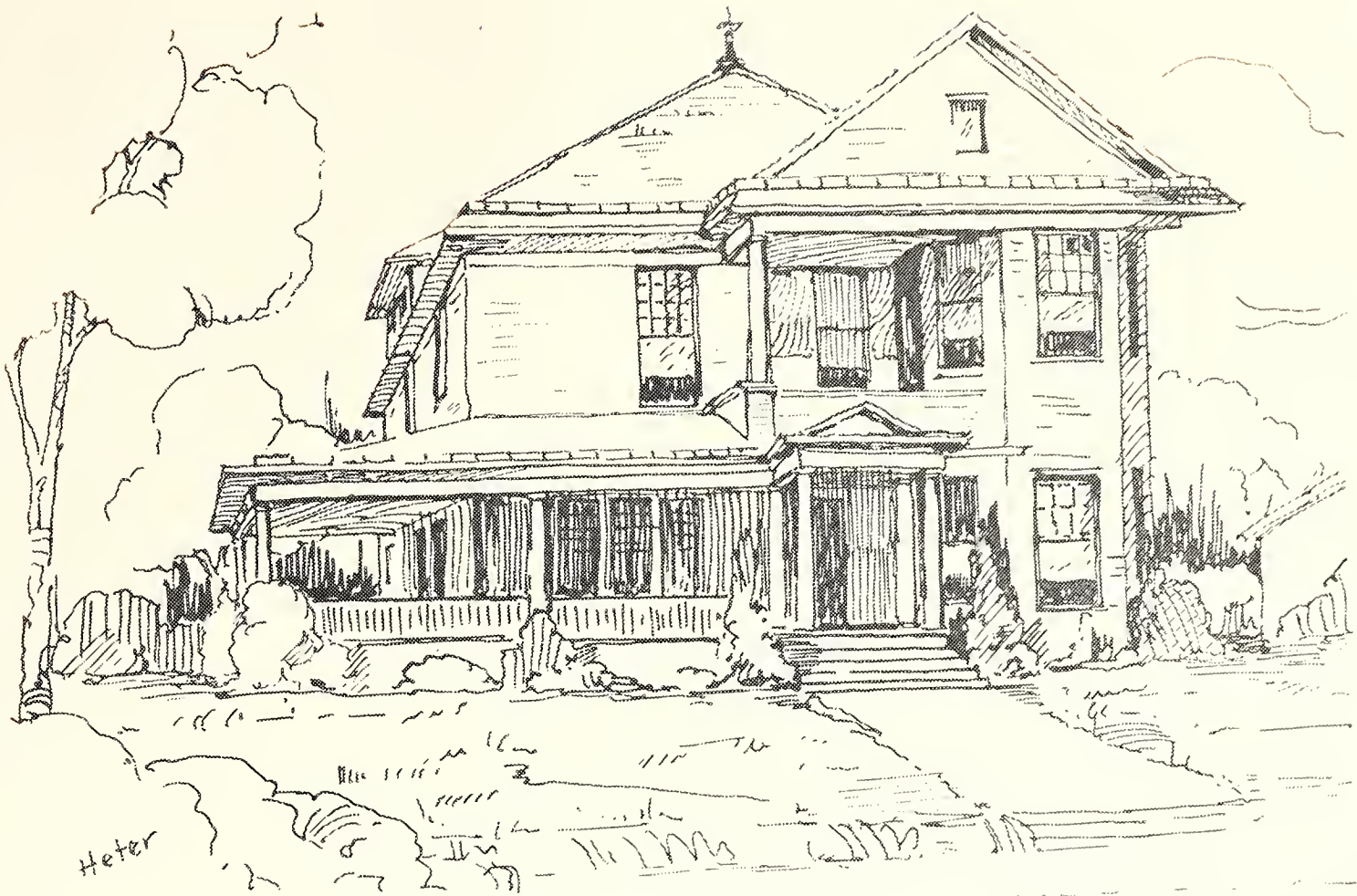

Founded at K. S. A. C. April 5, 1912

COLORS—*Old Gold and Blue*

FLOWER—*Red Carnation*

Alpha Sigma Psi

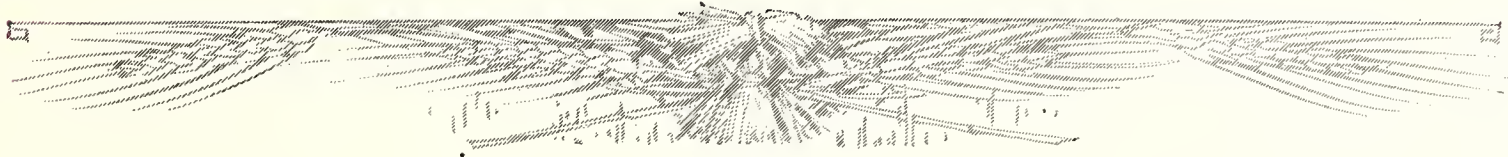

PLEDGES

M. W. ALLEN, '32, Manhattan
 BYRON BARKLEY, '31, Little River
 T. R. GINGRICH, '31, Garden City
 R. O. GREEP, '30, Longford

L. S. PERKINS, '31, Argonia
 J. SCHREINER, '32, Ramona
 F. STORZ, '32, Kansas City



Mrs. JAMES A. JACKSON
Housemother

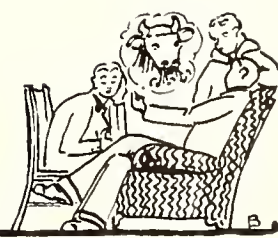
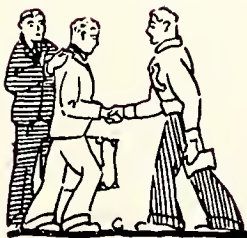

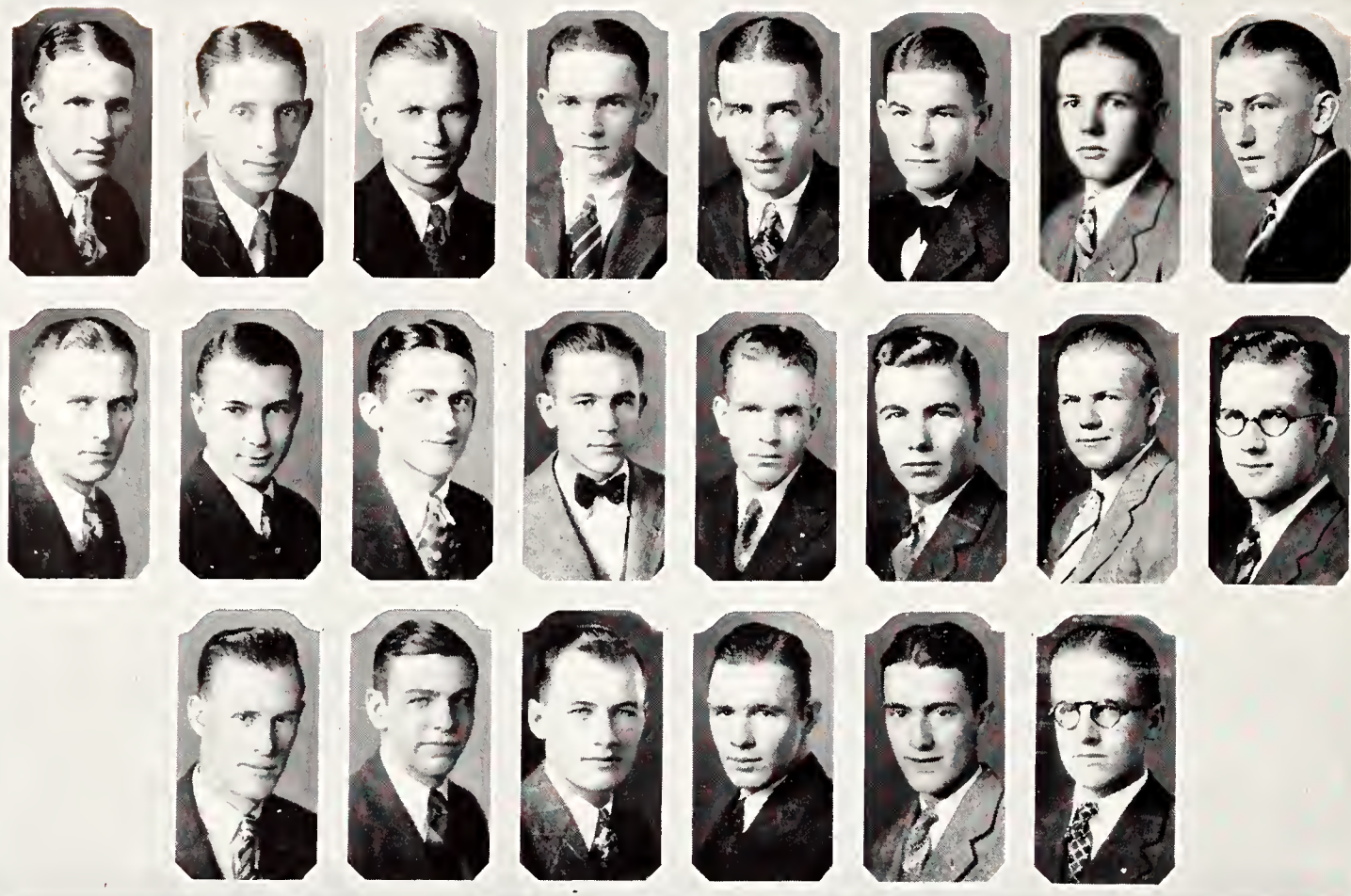

W. SCHAU LIS
WIENEKE

BROOKS
KIMMEL
JARDEN

LINDBI OOM
GEORGE
LEE

H. SCHAU LIS
STROBEL
SCOTT

LORTCHER
CHAMBERLIN
DRAKE

ZEIS
TREASTER
BURTON

HENDERSON
DIAL
LE NOIR

BRANDLEY
JACKSON

Omega Tau Epsilon

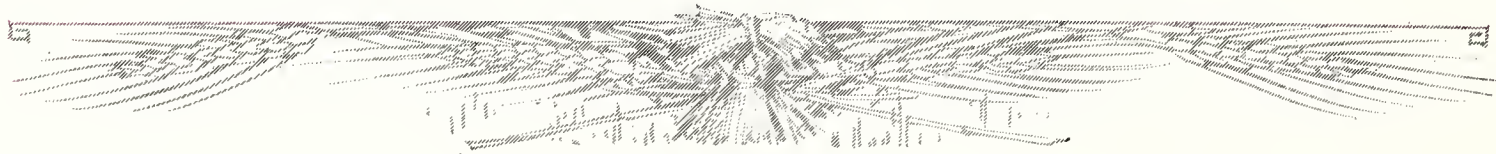

ACTIVES

RAYMOND BROOKS, '30, Hutchinson
ROBERT DIAL, '32, Cleburne
LYNN DRAKE, '32, Natoma
RALPH JACKSON, '30, Denver, Colo.
EDWIN E. LEE, '31, Michigan Valley

PAUL LORTCHER, '29, Fairview
HARRY SCHAU LIS, '29, Wakefield
WARREN SCHAU LIS, '29, Wakefield
LOWELL TREASTER, '30, Beloit
LOUIS WIENEKE, '30, Sabetha





Founded at K. S. A. C. May 16, 1920

COLORS—*Purple and Wine*

FLOWER—*Jonquil*

Omega Tau Epsilon

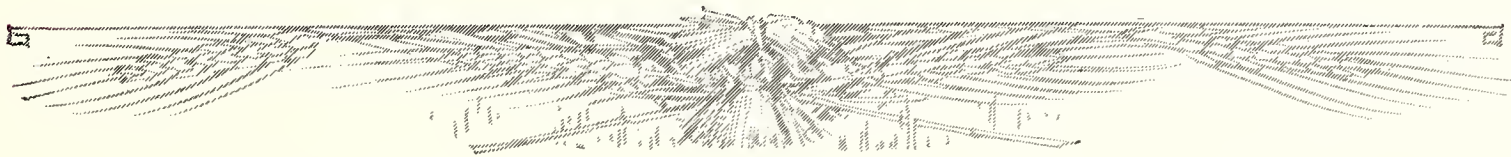

PLEDGES

PAUL BRANDLEY, '32, Manhattan
 SCOTT BURTON, '32, Burlingame
 WILBUR CHAMBERLIN, '31, Newton
 CHESTER GEORGE, '32, Manhattan
 KENNETH HENDERSON, '32, Pratt
 RICHARD JURDEN, '32, Kansas City, Mo.
 SAMUEL KIMMELL, '32, Morrill

JOHN LE NOIR, '32, Pratt
 NORMAND LINDBLOOM, '32, Cleburne
 STANLEY MCKAY, '32, Natoma
 LESTER SCOTT, '30, LeLoup
 VIRGIL STROBEL, '32, Pratt
 FLOYD WILLARD, '32, Morrill
 LESLIE ZEIS, '32, Pratt



MRS. NELLIE C. KEEL
Housemother





B. ANDERSON
H. THUDIN
BERGSMAN
BELSCAMPER

HAY
GARDINER
TANNYHILL
LEONARD

MOUCK
PIERCE
SUNDGREN
BAIRD

HALVERSTADT
STANDLEY
EDWARDS
INGRAHAM

HADLEY
GETTY
MEALL
RICHARDSON

LASSEY
VENARD
H. ANDERSON
KOPF

VAN PELT
C. THUDIN
BARBER
LUTHEY

Sigma Phi Sigma



ACTIVES

C. B. ANDERSON, '29, Richland
H. E. ANDERSON, '29, Richland
B. W. BARBER, '31, Alton
T. H. BARBER, '30, Alton
J. L. BAIRD, '31, Wellsville
E. B. BELSCAMPER, Grad., Electra, Tex.
S. S. BERGSMAN, '29, Lucas
C. J. EDWARDS, '31, Hoxie
E. L. GARDINER, '31, Oxford
A. C. HADLEY, '31, Wichita
J. W. INGRAHAM, '30, Manhattan
C. M. KOPF, '30, Beverly
V. L. LEONARD, '29, Richland

C. E. LUTHEY, '29, Carbondale
F. R. MOUCK, '29, Grove, Okla.
F. S. NAUGLE, '29, Highland
H. D. RICHARDSON, '31, Long Island
M. G. SUNDGREN, '30, Wilmore
C. A. STANDLEY, '31, Lucas
W. F. TANNEHILL, '30, Manhattan
C. F. THUDIN, '30, Mulvane
H. P. THUDIN, '30, Mulvane
G. D. VAN PELT, '29, Manhattan
V. VENARD, '31, Manhattan
D. C. WRIGHT, '30, Manhattan



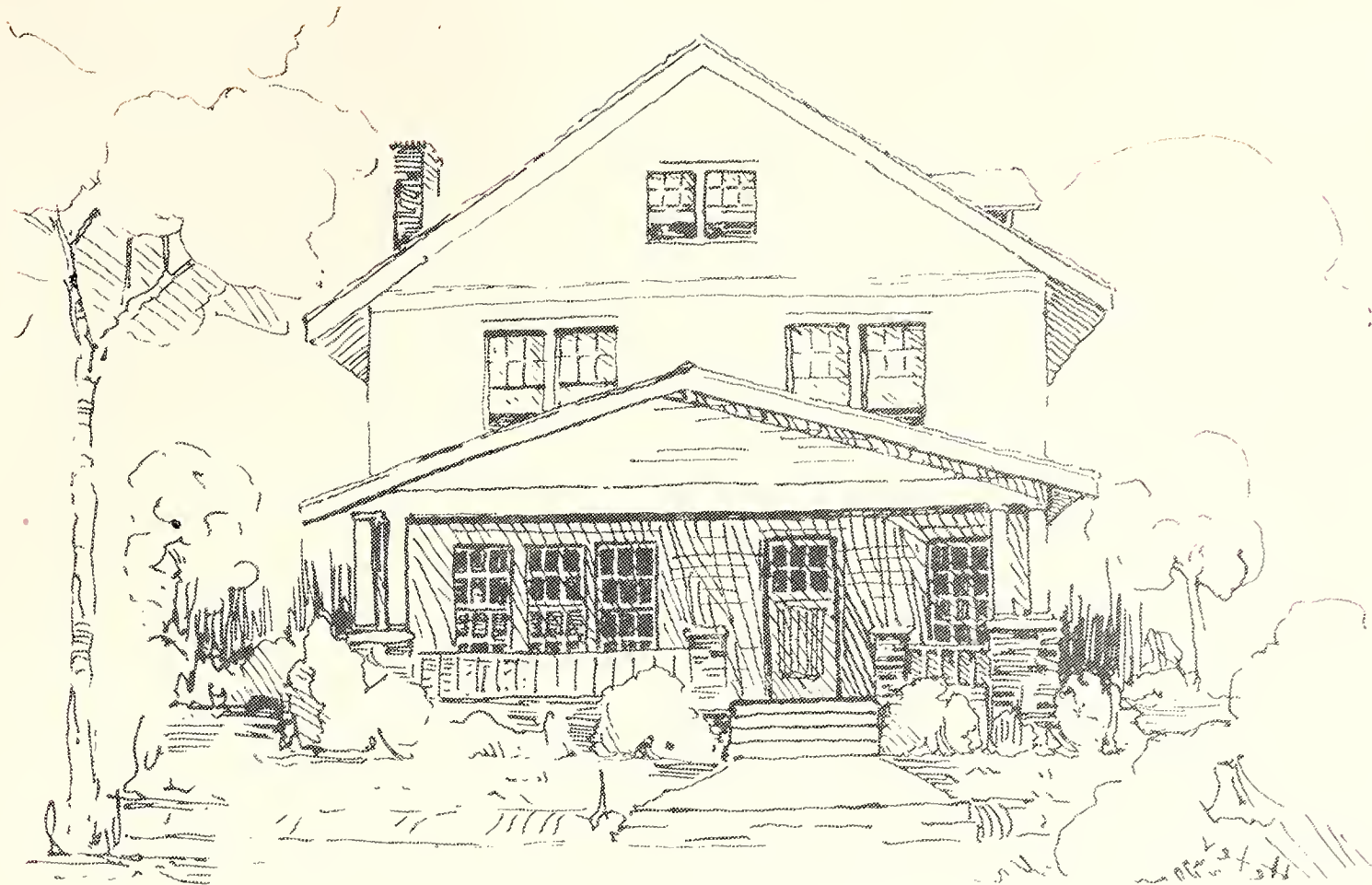

Founded at K. S. A. C., 1922

COLORS—*Red and White*

FLOWER—*Red Rose*

Sigma Phi Sigma

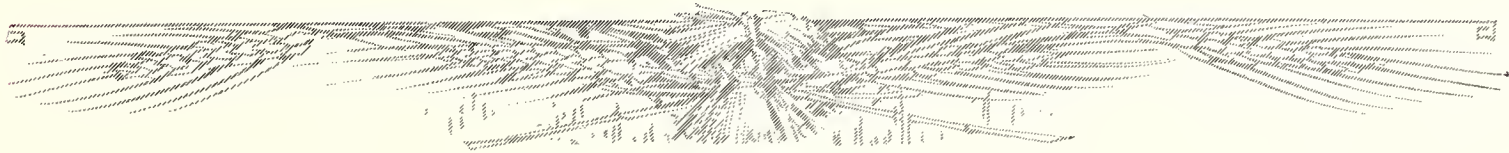

PLEDGES

R. C. GETTY, '32, Winchester
L. G. HALVERSTADT, '32, Oxford
L. E. HAY, '32, Clay Center

G. J. LASSEY, '31, Miltonvale
D. P. MEALL, '32, Cawker City
L. D. PIERCE, '31, Scranton



MRS. ELIZABETH BRIGHAM
Housemother



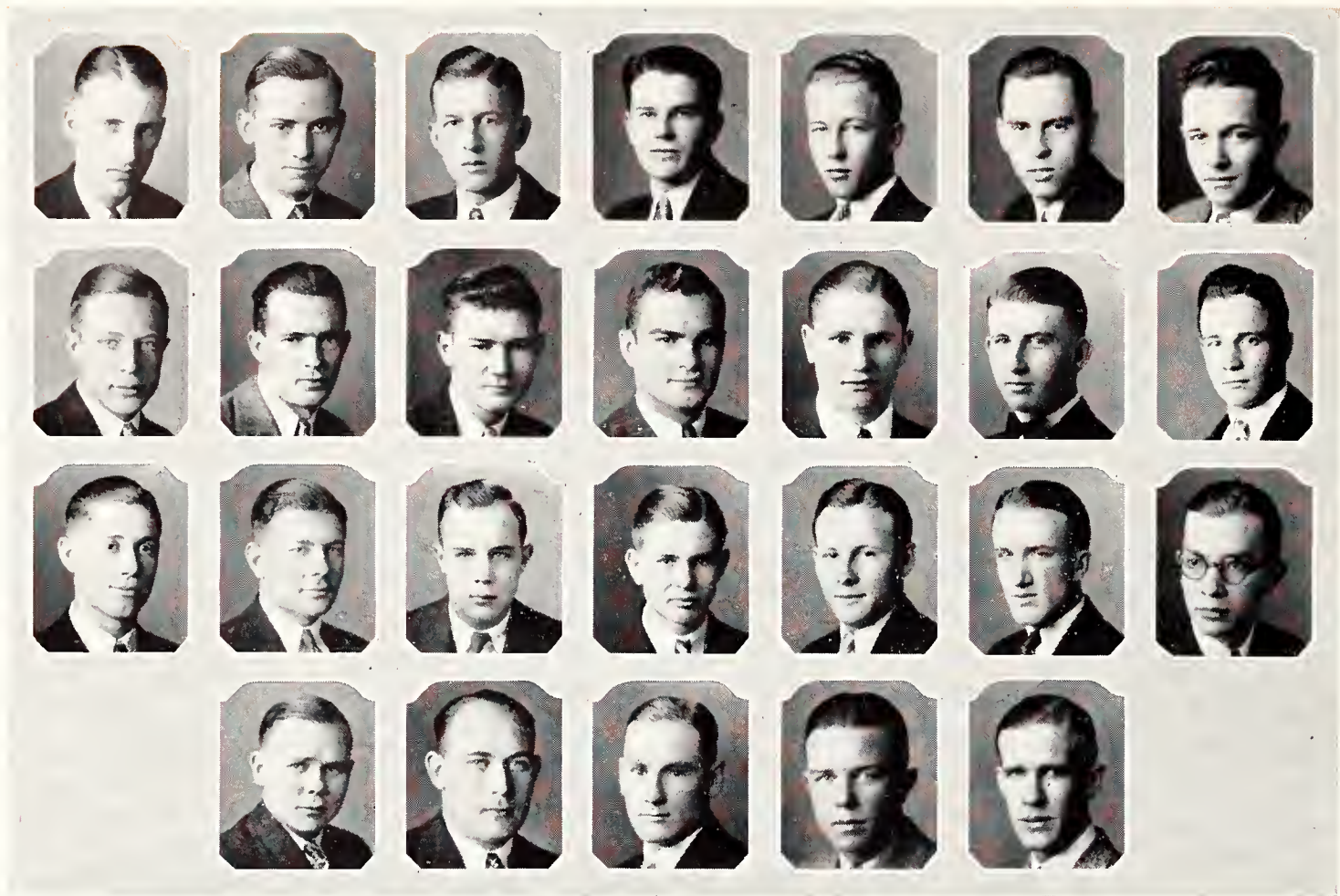

WILKINS
W. HEMKER
T. WILCOXEN

FRANKLIN
KOEGER
WEATHERS
O. GATES

LONGBACH
COATS
A. HEMKER
L. GATES

BENNETT
COFFMAN
SCHMIDT
CRISWELL

ROLFS
C. WILCOXEN
L. BOLEY
HARMISON

H. BOLEY
TREKELL
CORY
LATZKE

MASON
MILLER
LEE

Beta Pi Epsilon



ACTIVES

E. W. BENNETT, '30, Great Bend
HAROLD BOLEY, '30, Topeka
A. L. COATS, '30, Altoona
M. C. COFFMAN, '29, Wakefield
W. L. CRISWELL, '30, Hysham, Mont.
M. B. FRANKLIN, '30, Topeka
L. C. GATES, '29, Seward
O. H. GATES, '30, Seward
M. M. GINTER, '29, Manhattan
E. H. HARMISON, '30, Great Bend

A. H. HEMKER, '29, Great Bend
D. C. LEE, '29, Harper
RANDLE ROLFS, '30, Manhattan
D. G. SCHMIDT, '31, Lorraine
K. W. MILLER, '31, Maple Hill
V. R. WEATHERS, '30, Great Bend
GLENN KOGER, '29, Herington
ORRILL LATZKE, '29, Manhattan
B. K. THOMEN, '30, Junction City

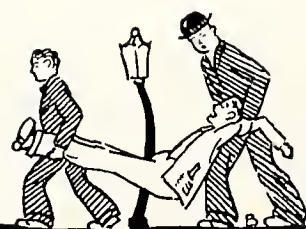

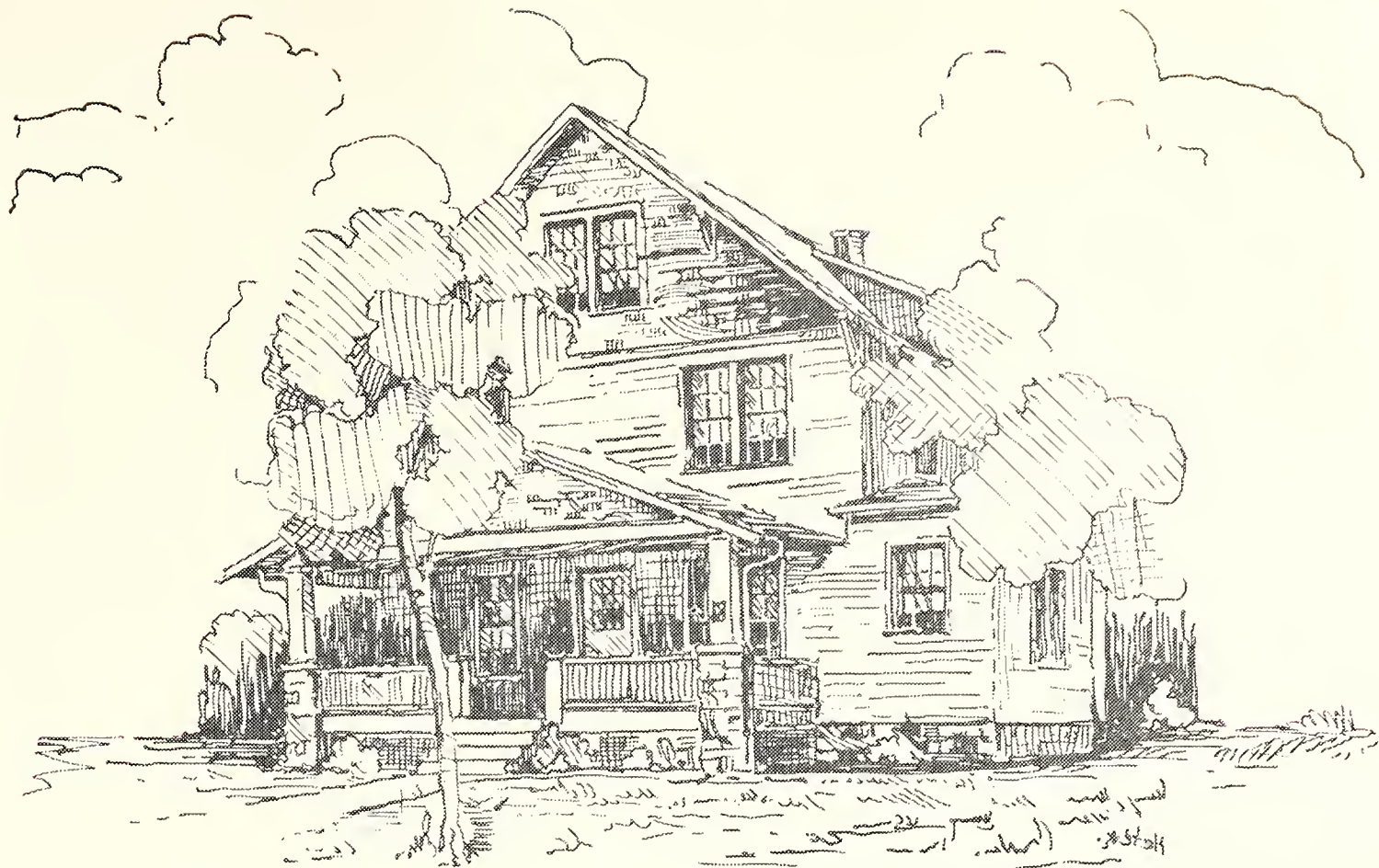

Founded at K. S. A. C. February 14, 1923

COLORS—*Purple and Gold*

FLOWER—*Pansy*

Beta Pi Epsilon

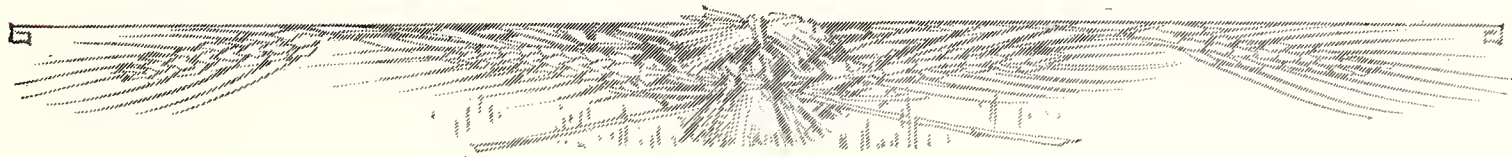

PLEDGES

L. E. BOLEY, '32, Topeka
 SAMMIE CORY, '32, Dodge City
 M. F. EWING, '32, Benedict
 W. S. HEMKER, '32, Great Bend
 G. H. JANSEN, '32, Lorraine
 W. S. LONGABACH, '32, Wakarusa
 L. N. LYDICK, '30, Winfield

E. R. MASON, '32, Wakefield
 R. E. SCHRAEDER, '32, Frederick
 H. E. TREKELL, '31, Belle Plaine
 R. E. WILKENS, '32, Lorraine
 L. C. WILCOXEN, '32, Kingsdown
 J. I. WILCOXEN, '31, Ford



MRS. ROSE CASSIDY
Housemother





HONORARY

Phi Kappa Phi

Founded at University of Maine, 1897
 Established at K. S. A. C. November 15, 1915

PHI Kappa Phi is an honor society dedicated to the Unity of Democracy of Education and one which is open to honor students of all departments of American Universities and colleges. Not more than ten per cent of the seniors and graduate students who rank highest in scholarship are each year elected to membership in the local chapter. A limited number of faculty members who have evidenced superior achievement in their profession are also admitted to membership.

OFFICERS OF 1928-1929

PROF. RALPH R. PRICE.....*President*
 PROF. ADA RICE.....*Vice-President*
 PROF. EARL LITWILLER.....*Secretary*
 PROF. C. E. PEARCE.....*Treasurer*
 PROF. I. V. ILES.....*Historian*

ELECTED TO MEMBERSHIP April 17, 1928

Division of Agriculture

IRVIN ATKINS
 MORRIS HALPERIN
 HALE H. BROWN
 CLARENCE E. CREWS

Division of Engineering

VERNON PIERCE
 CLARENCE REINHARDT
 HORACE REINKING
 JAMES POTTER
 ALLEN DREW

Division of General Science

FLOYD REED
 LESTER KIRKENDALL
 OPAL FRANCES OSBORNE
 DOROTHY BERGSTEN
 EULA MAE CURRIE

FERN CUNNINGHAM

ARLEEN GLICK
 MARGUERITE L. PETERSON
 MARTIN ROEPKE
 CARL FLOYD

Division of Veterinary Medicine

GLEN DUNLAP

Division of Home Economics

GLADYS MYERS
 MYRA THELMA POTTER
 ELLA PAYNE
 RACHEL WORKING
 MARGARET KOENIG
 ALICE JOHNSTON
 CLAIRE COX

Graduate Students

FORREST GARNER
 CLARA DUGAN
 HOMER HENNEY

CHESTER GRAVES
 TOWNER STEVENS
 HARRY REED

ELECTED TO MEMBERSHIP July 27, 1928

Graduate Students

DOROTHEA DOWD
 BURTIS HERRALL
 EVERETT SAYLES
 ROY JONES
 MARY BAILEY

ELECTED TO MEMBERSHIP October 31, 1928

Division of Agriculture

HOBART BLASDELL
 ALBERT MILLER
 LEONARD KOEHLER

Division of Engineering

EARL SLOAN
 JAMES IRWIN
 EMERSON DOWNIE
 CHARLES OLDS
 ARTHUR DRING

Division of General Science

CAROL STRATTON
 NANCY CARNEY
 HELEN CORTELYOU
 HELEN HEISE
 JOHN SHENK
 LETHA SCHOENI

MABEL PAULSON
 RENNESS LUNDREY

Division of Home Economics

ESTHER B. MCGUIRE
 LINNEA DENNETT

Graduate Student

ARTHUR ANDREWS



R. R. PRICE

ADA RICE

C. E. PEARCE

EARL LITWILLER

Alpha Zeta

Founded at Ohio State University, 1897
Established at K. S. A. C. March 16, 1909

ALPHA Zeta is an honorary agricultural fraternity recognizing character, leadership, and high scholarship. Second semester sophomore, junior, and senior students are eligible for membership providing their grades place them in the upper two-fifths of their class and that they give promise of becoming leaders in agriculture.

COLORS—*Mode and Sky Blue*

PUBLICATION—*Alpha Zeta Quarterly*

FLOWER—*Pink Carnation*

OFFICERS

S. G. KELLY.....*Chancellor*
F. W. IMMASCHE.....*Censor*
L. L. COMPTON.....*Scribe*
H. P. BLASDEL.....*Treasurer*

MEMBERS

H. C. ABELL	M. G. MUNDHENKE
H. P. BLASDEL	R. W. O'HARA
G. J. CASPAR	F. J. RALEIGH
L. L. COMPTON	L. R. REITZ
J. W. DECKER	W. E. SCHAULIS
A. P. GRIMES	F. H. SCHULTIS
O. E. HAYS	J. K. TOMPKINS
F. W. IMMASCHE	T. E. WINBURN
S. G. KELLY	W. P. POWERS
T. W. KIRTON	P. C. MCKINNIE
R. O. LEWIS	A. A. MUELLER

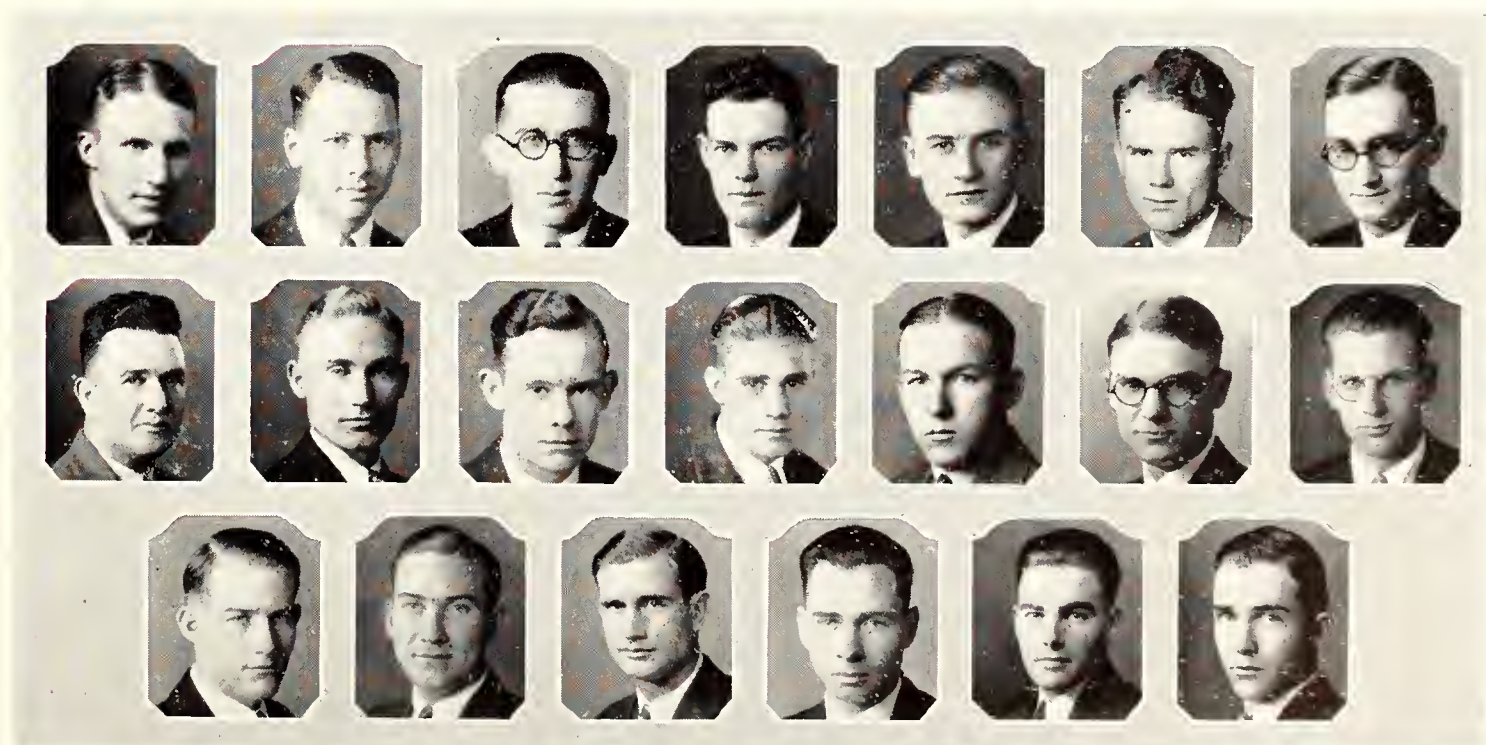

SCHAULIS DECKER WINBURN IMMASCHE MUNDHENKE KELLY RALEIGH
BLASDEL ABELL COMPTON LEWIS MUELLER O'HARA GRIMES
SCHULTIS CASPAR TOMPKINS MCKINNIE POWERS KIRTON

Omicron Nu

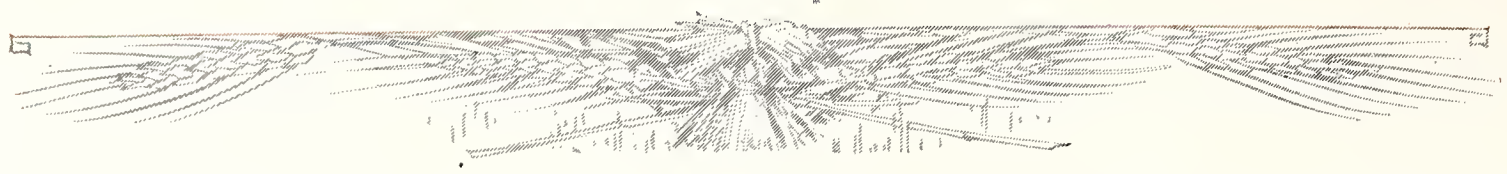

Omicron Nu was founded at East Lansing, Michigan, 1912
 Theta chapter established in 1915

Omicron Nu is to promote leadership and scholarship in the field of Home Economics.

OFFICERS

RACHEL WRIGHT WORKING.....*President*
 MYRA POTTER.....*Vice-President*
 ESTHER MCGUIRE.....*Secretary*
 FLORA DEAL.....*Treasurer*
 LINNEA DENNETT.....*Editor*
 DR. MARTHA KRAMER.....*Faculty Advisor*

MEMBERS

HELEN BREWER	ESTHER MCGUIRE
FLORA DEAL	MARGUERITE RICHARDS
LINNEA DENNETT	LUCILE ROGERS
MINNIE MOREHEAD	

GRADUATE MEMBERS

ALICE ENGLUND	MYRA POTTER
ALDENE SCANTLIN LANGFORD	RACHEL WRIGHT WORKING

FACULTY MEMBERS

MARGARET AHLBORN	LEONE BOWER KELL
LILIAN BAKER	DR. MARTHA DRAMER
DR. MARGARET CHANEY	MARTHA PITTMAN
INA COLES	ELIZABETH QUINLAN
ARAMINTA HOLMAN	LUCILE RUST
DEAN MARGARET JUSTIN	RUTH TUCKER



RICHARDS ROGERS DENNETT BREWER DEAL MOREHEAD MCGUIRE

Phi Alpha Mu

PHI Alpha Mu, honorary general science fraternity for women, was founded for the purpose of promoting scholarship and leadership among women students. The society was first organized in 1919 under the name of Theta Chi Gamma, and reorganized in 1921 under the name it now bears. Members are selected from the upper fifteen per cent in scholastic standing among the junior and senior girls in the division of general science.

COLORS—*Green and White*

FLOWER—*White Narcissus*

OFFICERS

HELEN HEISE.....*President*
 LETHA SCHOENI.....*Vice-President*
 VIVIAN KIRKWOOD.....*Secretary-Treasurer*
 MABEL PAULSON.....*Sentinel*

MEMBERS

HELEN CORTELYOU	EILLEN ROBERTS
CAROL STRATTON	GERTRUDE BROOKENS
NANCY CARNEY	FERN BARR
MARJORIE PRICKETT	CORA MAE GEIGER
RENNESS LUNDRY	RUTH McCAMMON
FRANCES SHELDON	GERALDINE FOLEY
ESTHER WEISSER	REBECCA DUBBS

HONORARY MEMBERS

MISS STELLA HARRIS	MISS HELEN ELCOCK
--------------------	-------------------

MEMBERS IN FACULTY

MISS MYRA SCOTT	MISS MADALYN AVERY
MISS MARGARET NEWCOMB	MRS. LEONE BOWER KELL
MISS AUDREY FREEMAN	

MEMBERS IN CITY

MRS. LENORA DOLL GLOYD	MRS. MARGUARITE HAMMERLY BOCK
MRS. DAISY FLOYD	MRS. NORA YODER WILSON
MISS OPAL GADDIE	MRS. LENORA RUDE DRAYER



HEISE	DUBBS PAULSEN	BARR GEIGER	McCAMMON CORTELYOU	KIRKWOOD PRICKETT	WEISSER LUNDRY	SCHOENI BROOKENS	STRATTON
-------	------------------	----------------	-----------------------	----------------------	-------------------	---------------------	----------

Pi Kappa Delta

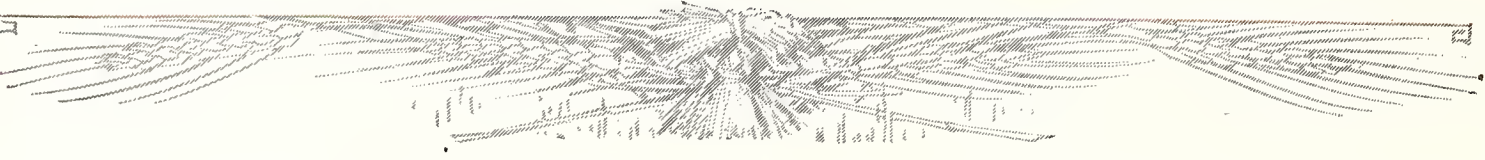

PI KAPPA DELTA is an honorary organization for students who participate in intercollegiate oratory, debate, or public speaking. The organization was founded at Ottawa University in January of 1914.

OFFICERS

<i>First Semester</i>		<i>Second Semester</i>
GLADYS SUITER.....	<i>President</i>	JAMES TAYLOR
RALPH LASHBROOK.....	<i>Vice-President</i>	JOHN CORRELL
OPAL THUROW.....	<i>Secretary-Treasurer</i>	JUNIETA HARBES
MARION FLICK.....		<i>Sergeant-at-Arms</i>

MEMBERS

LOUISE CHILD
HERMAN COWDERY
CLARENCE GOERING
HAROLD HUGHES
SOLON KIMBALL
KARL PFUETZE
H. B. SUMMERS
. P. BONFIELD

FRANCES WAGER
FRED SEATON
ERNEST FOLTZ
BLANCHE HEMMER
GLADYS SCHAFER
MARGARET PLUMMER
BLANCHE MYERS

MARION FLICK
JUNIETA HARBES
RALPH LASHBROOK
GLADYS SUITER
OPAL THUROW
JAMES TAYLOR
JOHN CORRELL
ROSS CHALLANS

ALUMNI MEMBERS

W. E. GRIMES
H. T. HILL
R. E. MCGARRAUGH
C. W. MATTHEWS
HAROLD HOWE

ROY JONES
R. C. LANGFORD
MYRTLE GUNSELMAN
N. W. ROCKEY
OSCEOLA BURR
J. E. KAMMEYER

Mrs. H. B. SUMMERS
EDWARD H. MERRILL
WALTER HALBERT
PRESIDENT F. D. FARRELL
KENNY FORD



PFUETZE
BONFIELD

MYERS
FLICK

PLUMMER
CORRELL

SCHAFER
HARBES

KIMBALL
THUROW

HEMMER
COWDERY

FOLTZ
LASHBROOK

SUITER
GOERING

Theta Sigma Phi

Theta Sigma Phi is an honorary journalism fraternity for women.

Founded at the University of Washington, 1909

Mu chapter established June 8, 1916

PUBLICATION—*The Matrix*

OFFICERS

GLADYS SUITER.....*President*
SARA JOLLEY.....*Vice-President*
LENORE McCORMICK.....*Secretary-Treasurer*

MEMBERS

LENORE McCORMICK
SHIRLEY MOLLETT
GLADYS SUITER
CATHERINE HALSTEAD
SARA JOLLEY
LOUISE CHILD

HELEN SLOAN
LORNA SCHMIDLER
BLANCHE HEMMER
HELEN HEMPHILL
ESTHER ROCKEY
RUTH BOTSFORD

LILLIAN HAUGSTED

MEMBER IN FACULTY

MRS. LILLIAN HUGHES NEISWANGER



MOLLETT



McCORMICK



SUITER



HALSTEAD

Sigma Tau



Founded at the University of Nebraska, February 22, 1904

Epsilon chapter installed at K. S. A. C., May 16, 1912

COLORS—*Yale Blue and White*

PUBLICATION—*The Pyramid*

OFFICERS

VICTOR PALENSKE.....*President*
 L. H. DAVIES.....*Vice-President*
 A. H. HEMKER.....*Recording Secretary*
 C. F. SARDOU.....*Treasurer*
 A. E. DRING.....*Historian*
 R. L. MILLER.....*Corresponding Secretary*

ACTIVE MEMBERS

VICTOR PALENSKE
 C. E. PICKETT
 B. L. REMICK
 J. S. RHODES
 C. F. SARDOU

J. W. SCHWANKE
 A. P. SHELLY
 E. L. SLOAN
 H. G. WOOD
 E. B. ANKENMAN



BARRE
OLDS

SHELLY
PICKETT
REMICK

PALENSKE
SCHWANKE
SLOAN

BRAINARD
NONKEN
WOOD

MARSHALL
MILLER
BARGER

BOGESS
PRENTICE
SARDOU

ANKENMAN
MYERS

Sigma Tau

SIGMA Tau is an honorary engineering fraternity designed to promote the broad principles of scholarship, practicability and sociability among the engineering students for the mutual benefit of engineers and engineering education.

ACTIVE MEMBERS

E. L. BARGER
 H. J. BARRE
 B. BOGGESS
 C. L. BRAINARD
 T. R. BRENNAN
 H. A. COLEMAN
 J. R. COLEMAN
 L. H. DAVIES
 H. T. DEAL
 E. G. DOWNIE
 A. E. DRING
 M. K. EBY
 P. J. EDWARDS
 A. O. FLINNER
 K. D. HALL

A. H. HEMKER
 J. A. HOOP
 D. P. HUTCHISON
 J. E. IRWIN
 G. A. JOHNSON
 ORRILL LATZKE
 H. C. LINDBERG
 R. E. MCCORMICK
 J. C. MARSHALL
 R. L. MILLER
 AUSTIN MORGAN
 R. W. MYERS
 G. C. NONKEN
 B. R. PRENTICE
 C. B. OLDS



EBY
 J. R. COLEMAN

DOWNIE
 IRWIN
 MCCORMICK

HALL
 DAVIES
 LINDBERG

LATZKE
 FLINNER
 HEMKER

H. A. COLEMAN
 EDWARDS
 JOHNSON

BRENNAN
 DEAL
 DRING

HOOP
 HUTCHINSON

Mortar and Ball

MORTAR and Ball is the National Honorary Society of advanced course cadets in the coast artillery corps. The organization was founded at the University of Minnesota in the fall of 1920. Kansas State chapter was installed in July, 1926.

OFFICERS

H. G. WOOD *President*
 T. B. HOFMAN *Vice-President*
 J. C. MARSHALL *Treasurer*
 G. E. DROLLINGER *Secretary*

MEMBERS

H. R. ABERNATHY	M. M. GINTER	R. E. MCCORMICK
G. M. ALLEN	A. L. HAMMOND	C. H. MEHAFFEY
E. W. BENNETT	G. K. HAYS	M. E. MILLER
H. C. BOLEY	F. W. TOOMEY	R. W. MYERS
E. H. BREDEHOFT	R. E. WHEELER	C. B. OLDS
A. L. COATS	R. K. WHITFORD	L. V. RECTOR
M. C. COFFMAN	B. C. HEADRICK	J. S. RHODES
A. E. DRING	J. E. IRWIN	J. W. SCHWANKE
N. T. DUNLAP	WAYNE KIMES	L. E. SMITH
A. O. FLINNER	L. R. KIRKWOOD	H. N. STAPLETON
J. L. FOLEY	GLENN KOGER	W. J. SWEET
R. W. FREEMAN	C. M. KOPF	

HONORARY MEMBERS

MAJOR C. D. PIERCE	CAPTAIN C. H. STEWART
CAPTAIN W. W. WERTZ	LIEUTENANT J. H. MADISON



MEHAFFEY MCCORMICK KOGER FLINNER HEADRICK SMITH HAMMOND STAPLETON IRWIN
 ABERNATHY FOLEY KOPF BOLEY HAYS ALLEN FREEMAN BREDEHOFT BENNETT
 KIRKWOOD SWEET MILLER HARMISON MAJOR PIERCE RECTOR COATS WOOD DUNLAP
 RHODES W. KIMES TOOMEY COFFMAN DROLLINGER DRING SCHWANKE MARSHALL WHITFORD HOFMANN

Mortar Board

MORTAR Board, national honorary organization for senior women, was founded at Syracuse, New York, February, 1918, to provide for co-operation between senior women's societies, to promote college loyalty, to advance the spirit of service and fellowship among university women, to maintain a high standard of scholarship, to recognize and encourage leadership and to stimulate and develop a finer type of college woman; in short, it stands for service, scholarship, and leadership.

Xix, the local organization for senior women founded at K. S. A. C. in 1916, was installed as Xix Chapter of Mortar Board May 26, 1928.

MORTAR BOARD OFFICERS

HELEN CORTELYOU.....*President*
 LENORE McCORMICK.....*Vice-President*
 ESTHER McGUIRE .. *First Semester . . Secretary . . Second Semester . .* DOROTHY LEE ALLEN
 MABEL PAULSON.....*Treasurer*
 DOROTHY ALICE JOHNSON.....*Historian*

MORTAR BOARD

DOROTHY LEE ALLEN
 AGNES BANE
 HELEN CORTELYOU

RUTH FROST
 DOROTHY ALICE JOHNSON
 LENORE McCORMICK
 ESTHER McGUIRE

MABEL PAULSON
 GLADYS SUITER
 LOUISE CHILD

ADVISORS

DEAN MARY P. VAN ZILE

MISS EMMA HYDE

MISS GRACE DERBY

MEMBERS IN FACULTY

MISS OSCEOLA HALL BURR

MISS EMMA HYDE
 MISS GRACE DERBY

MISS DOROTHY SAPPINGTON



ALLEN

SUITER

BANE

FROST

PAULSON

JOHNSON

McCORMICK

McGUIRE

CORELYOU

Prix

PRIX is an honorary Junior Women's organization formed at K. S. A. C. 1916. Election is based on leadership and willingness to co-operate in College Activities of all kinds. Membership remains secret until new members are elected in the Spring.

MEMBERS 1928-1929

FRANCES WENTZ
ADELAIDE SCOTT
FLORA H. ROSS
DONNA GAYLE DUCKWALL
MARGARET MCKINNEY
LAURA HART

JUNE JERARD
LEONE PACEY
OPAL THUROW
MARGARET CANHAM
MARY BELL READ



PACEY
WENTZ

SCOTT
ROSS

CANHAM
HART

GREP
READ

DUCKWALL
MCKINNEY

THUROW
JERARD

Mu Phi Epsilon



MU PHI EPSILON is a national honorary Musical fraternity. It is established in most of the leading conservatories and colleges in the United States. Election to membership requires outstanding ability in the field of music.

Mu Phi Epsilon was founded at the Metropolitan College of Music, Cincinnati, Ohio, 1903.
 Mu Mu Chapter established, 1922.

COLORS—*Purple and White*

PUBLICATION—*Mu Phi Epsilon Triangle*

FLOWER—*Violet*

OFFICERS

CLARICE M. PAINTER.....*President*
 RUTH HARTMAN.....*Vice-President*
 MARION PELTON.....*Corresponding Secretary*
 JEANICE REEL.....*Recording Secretary*
 ELSIE H. SMITH.....*Treasurer*

MEMBERS

JEANICE REEL	MAXINE BROWN
GERTRUDE SHEETZ	VIRGINIA LOVITT
DOROTHY LAMPTON	ALICE SAYRE
DORIS CHAPMAN	

FACULTY MEMBERS

CLARICE M. PAINTER	ELSIE SMITH
RUTH HARTMAN	MARION PELTON
HILDA GROSSMAN	



PAINTER PELTON GROSSMAN SAYRE HARTMAN SMITH BROWN
 SHEETZ REEL CHAPMAN LAMPTON

Phi Mu Alpha

Phi Mu Alpha was founded in 1898, Boston Conservatory of Music
 Tau chapter was established in 1921

COLORS—*Red Black and Gold*

PUBLICATION—*The Sinfonian*

Phi Mu Alpha is a national honorary musical Fraternity. Its purpose is to advance the cause of music in America, and in the Alma Mater.

OFFICERS

CHARLES REEDER.....*President*
 CLARENCE GOERING.....*Vice-President*
 CURTIS LUND.....*Secretary*
 PAUL McCROSKEY.....*Treasurer*
 M. M. GINTER.....*Historian*

MEMBERS

B. L. HOSTINSKY
 FRED LAMPTON
 P. R. CHILEN
 E. E. FEAR
 M. M. GINTER
 L. A. PASLAY
 B. R. PRENTICE

J. R. MATHIAS
 M. E. PADDLEFORD
 C. J. GOERING
 WM. F. HARDMAN
 A. H. HEMKER
 J. H. SHENK
 A. E. WINKLER

HOMER YODER

MEMBERS IN FACULTY

ROY BAINER
 H. W. DAVIS
 H. M. FARRAR
 E. V. FLOYD
 L. W. DOWNEY

J. L. HALL
 H. T. HILL
 WM. LINDQUIST
 F. L. MEYERS
 MYRON RUSSELL

CHARLES STRATTON

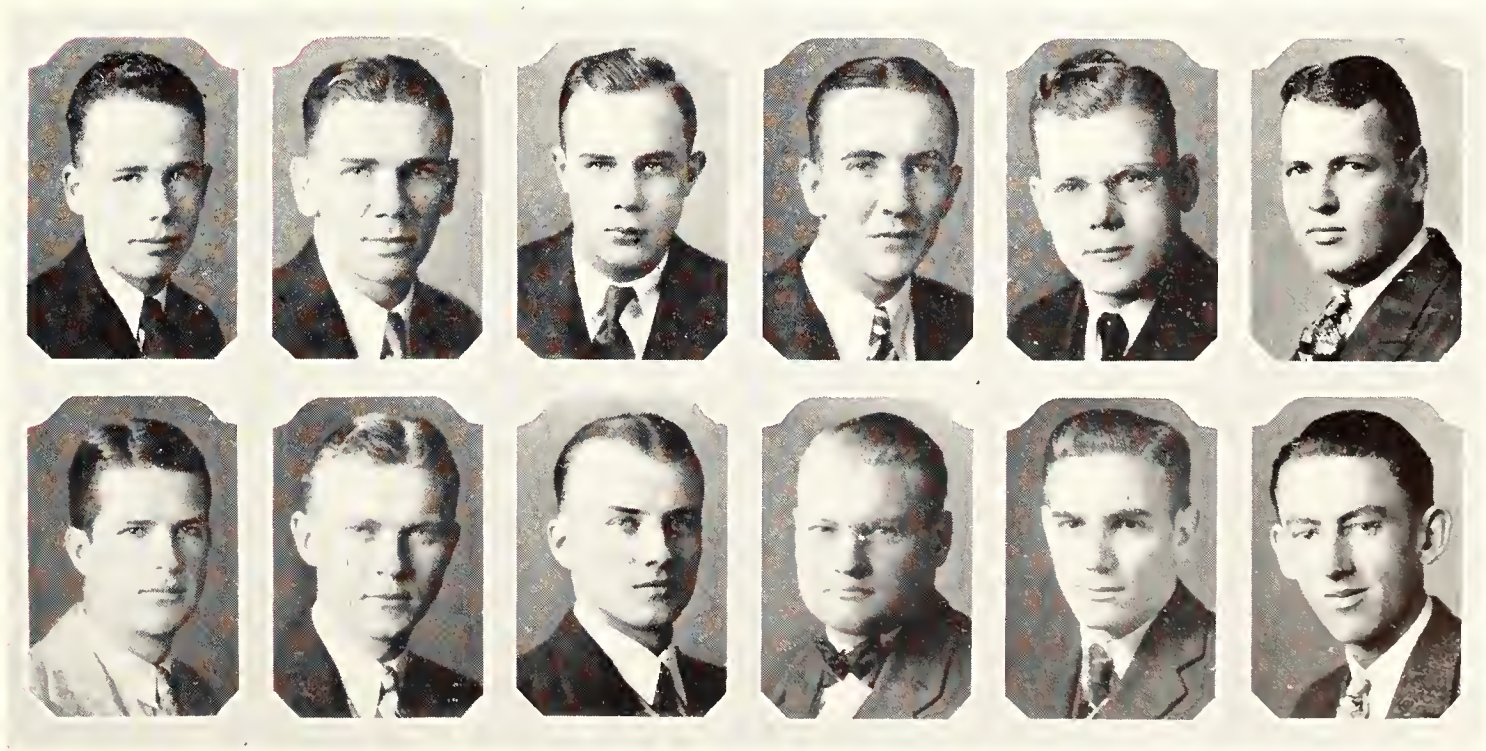

HARDMAN
REEDER

LUND
McCROSKEY

HEMKER
WINKLER

SHENK
FEAR

PRENTICE
MATHIAS

GOERING
CHILEN

Men's "K" Fraternity

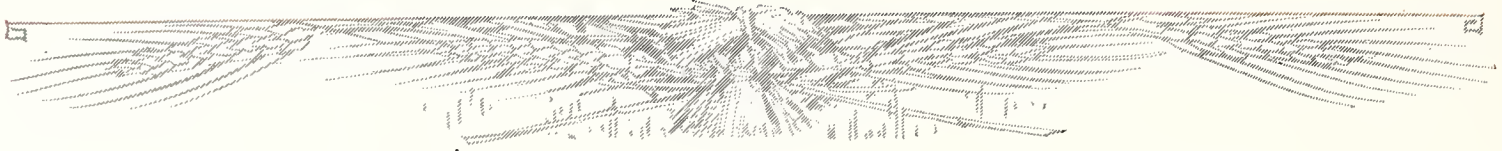

THE "K" Fraternity was organized to promote clean athletics and good sportsmanship in all athletic competition in which Kansas State is a participant. The fraternity is composed of men who have earned a letter or letters in a major intercollegiate sport. The fraternity was founded at this college in 1913.

COLORS—*Royal Purple and White*

MOTTO—*Fight*

INSIGNIA—*Official Athletic "K"*

OFFICERS

KIRK WARD..... *President*
 ED SKRADSKI..... *Secretary-Treasurer*

MEMBERS

H. R. ABERNATHY
 SAM ALSOP
 JOE ANDERSON
 W. E. BALDERSON
 K. C. BAUMAN
 H. J. BARRE
 R. K. BROOKS
 W. BOKENKROGER
 A. BROWN
 D. BUCKMASTER
 J. R. COLEMAN
 W. DANIELS
 W. DOYLE
 H. A. DIMMITT
 C. H. ERRINGTON
 T. M. EVANS
 V. FAIRCHILD

R. H. FREEMAN
 C. H. GILBERT
 T. H. GILE
 W. W. GOSNEY
 L. E. HAMMOND
 J. T. HOYNE
 K. J. LATIMER
 JOE LIMES
 G. LYONS
 E. MCBURNEY
 W. McCASLIN
 R. MCCOLLUM
 R. MCKIBBEN
 W. MEISINGER
 L. B. NASH
 A. NIGRO
 R. PATTERSON
 J. YEAGER

B. PEARSON
 W. PLATT
 C. M. RHODES
 C. RICHARDSON
 R. RUSSELL
 R. E. SANDERS
 R. F. SANDERS
 K. SILVERWOOD
 E. J. SKRADSKI
 P. SWARTZ
 O. TACKWELL
 T. TELFORD
 WM. TOWLER
 KIRK WARD
 J. WARNER
 H. WELLER
 T. F. WINBURN



LIMES MEISSINGER PEARSON HOYNE Telford HINKLE DOYLE WINBURN EVANS COCHRANE MCCOLLUM SWARTZ SKRADSKI NASH FREEMAN WELER MCCASLIN BOKENKROGER ERRINGTON PLATT BARRE TOWLER ANDERSON DIMMITT YEAGER GILE WARD LYON MCBURNEY COLEMAN

Women's "K" Fraternity

THE purpose of the Women's "K" Fraternity is to promote good sportsmanship in women's athletics.

A "K" sweater is the award given by W. A. A. to the girl who has made 1200 points. One hundred points are given for making a class team, or by passing dancing or swimming tests. The ones who are chosen on the honorary "varsity" teams receive 50 points. A girl must be good in almost every branch of sports to amass sufficient points for a sweater.

OFFICERS

MILDRED HUDDLESTON *President*
 ELIZABETH HARTLEY *Vice-President*
 MAURINE BURSON *Secretary-Treasurer*

MEMBERS

ELIZABETH HARTLEY	RUTH DAVIES
MARJORIE MIRICK	DARYL BURSON
MILDRED HUDDLESTON	NORMA HOOK
RUTH FROST	MEREDITH DWELLY
MAURINE BURSON	HELEN VAN PELT

WILMA JENNINGS



HUDDLESTON DAVIES HOOK FROST MIRICK DWELLY JENNINGS D. BURSON M. BURSON HARTLEY

Purple Masque



THE Purple Masque Fraternity was formed in 1915 for the purpose of fostering the dramatic activities of the college. At this time the development of dramatics on the campus called for a specialized and separate organization for their promotion. Working under the general direction of the Department of Public Speaking, the Purple Masque Fraternity presented several plays each year, coached by a member of the Department.

In 1925 Prof. H. Miles Heberer became a member of the department in charge of dramatics. Under the able direction of Mr. Heberer, dramatics advanced so rapidly that the need was felt for a larger organization to handle the production of the plays. So in 1928 the Manhattan Theatre was organized with a complete Production and Business Staff. The Purple Masque Fraternity is now an honorary fraternity whose members are chosen on the basis of superior ability in dramatics or stagecraft.

OFFICERS

HAROLD MANGELSDORF.....*President*
 KENNETH GAPEN.....*Vice-President*
 REVA MAE STUMP.....*Secretary*
 DALE SPRINGER.....*Treasurer*
 KARL PFUETZE.....*Marshall*

MEMBERS

HAROLD MANGELSDORF
 KENNETH GAPEN
 LUCILLE CHASTAIN
 CHARLES CONVERSE
 JAMES PRATT

RALPH MOHRI
 DALE SPRINGER
 KARL PFUETZE
 TRAVIS SEIVER
 REVA MAE STUMP

MEMBERS IN FACULTY

OSCEOLA BURR
 H. M. HEBERER

H. T. HILL
 L. V. WHITE



PFUETZE MOHRI SPRINGER PRATT GAPEN STUMP

Manhattan Theatre

THE Manhattan Theatre, in planning its second season, decided to present a program of comedies, with sufficiently varied types to make an interesting season for the patrons. As a result, the first play of the year was James Gleason and Richard Taber's pugilistic comedy, "Is Zat So?" in which James Pratt played the role of manager to a Brooklyn lightweight interpreted by Frank Prentup. Others in the cast were Theodore Varney, Winfield Walker, Mrs. L. P. Elliott, Mary French and Betty Jeffers.

November 11 being Armistice Day, the second play chosen was "Arms and the Man", which was presented November 9 and 10. None of Shaw's plays had been presented for a number of years, and this comedy was received with enthusiasm. Mr. Charles Converse played the role of Captain Blunchly, and Mrs. Martha Baird Kipper that of Raina. Other principals in the cast were Mr. C. M. Correll, Mr. Elbert Smith, and Miss Osceola Hall Burr.

Frederick Lonsdale's comedy of Mayfair, "The Last of Mrs. Cheney", had been originally chosen as the February production, but it was found impossible to cast this play and Lynn Starling's "Meet the Wife" was substituted for it. Miss Rebecca Thatcher was invited to return to play the part of Gertrude Lennox, and Professor H. W. Davis and Captain Rose made their first campus appearance in the roles of the husbands of Mrs. Lennox. Miss Ruth Boyce, Mr. Winfield Walker, and Mr. H. Miles Heberer were also in the cast.

For a Lenten play, a gentler comedy was sought, and finally Martinez Sierra's "The Cradle Song" was chosen. The audiences, expecting something to afford amusement, were more or less disappointed in the quiet nature of the play. The principals in the cast, composed mostly of women, were Mrs. L. P. Elliott, Mrs. Gertrude Dowd Tetrick, Miss Reva Stump and Miss Evelyn Torrence.

The final play of the year, presented May 3, in connection with Music Festival Week, was William Archer's melodrama, "The Green Goddess". Mr. John Wray Young and Mrs. Helen Correll Brown, both former students, returned to Manhattan to play two of the principal roles. Mr. Charles Converse, Mr. Conrad Spangler, and Mr. James Maxwell were the others in the cast.



SCENE FROM "MEET THE WIFE"

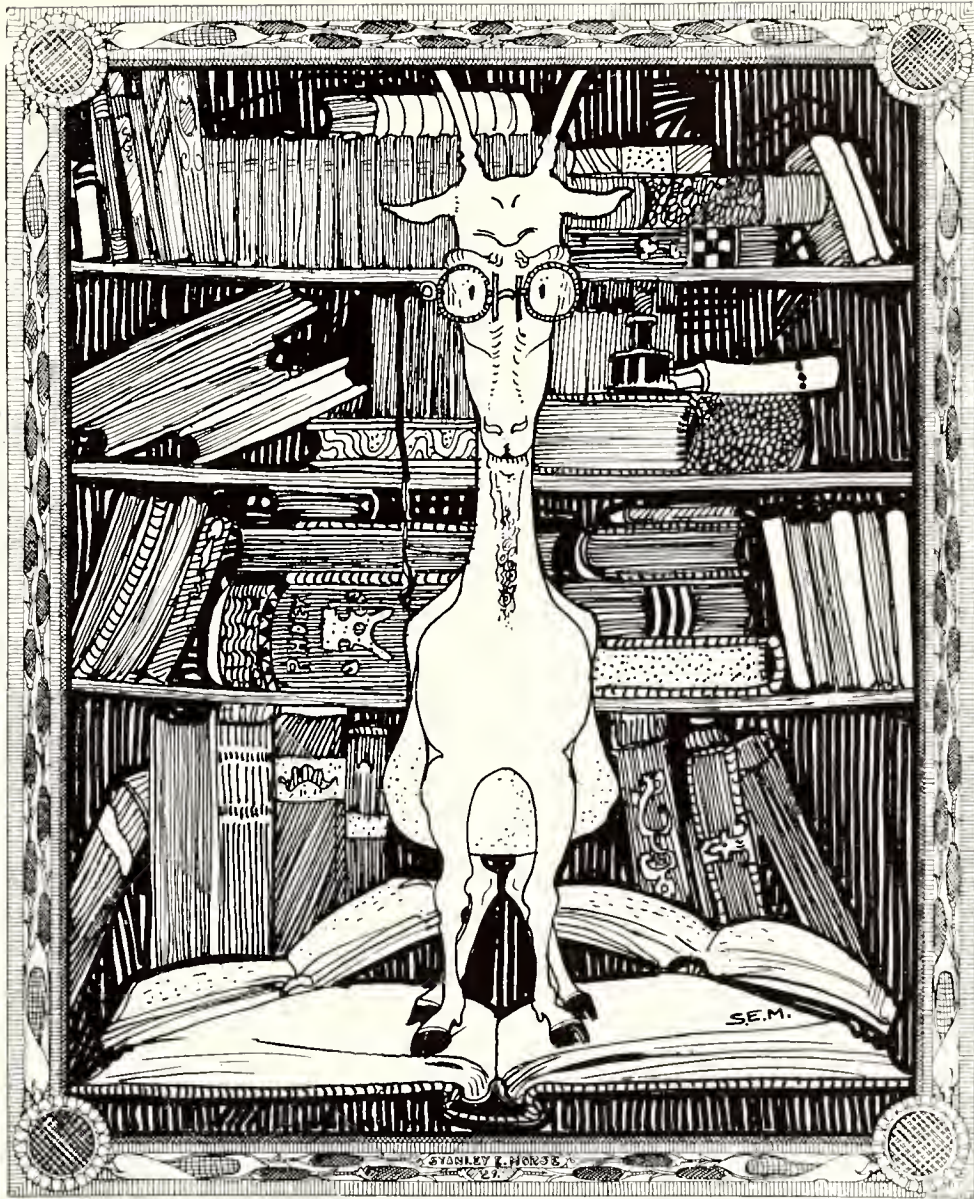

PROFESSIONAL

Sigma Delta Chi



SIGMA Delta Chi is a national professional journalistic fraternity organized for the purpose of promoting better journalism, and in general advancing the standards of the profession. Members are chosen from the advanced classes in the Department of Journalism, or from students in other departments who show unusual journalistic ability and intend to make journalism their life work.

OFFICERS

<i>First Semester</i>		<i>Second Semester</i>
RALPH LASHBROOK.....	<i>President</i>	SOLON KIMBALL
JOHN CHANDLEY.....	<i>Vice-President</i>	HARRY DOLE
GORDON S. HOHN.....	<i>Secretary-Treasurer</i>	
	<i>Secretary</i>	JOHN WATSON
	<i>Treasurer</i>	EARL RICHARDSON

MEMBERS

RALPH LASHBROOK	HAROLD TAYLOR
JOHN CHANDLEY	SOLON T. KIMBALL
HARRY S. DOLE	JOHN C. WATSON
EARL RICHARDSON	GORDON S. HOHN

PLEDGES

JOHN BIRD	FOSTER SCOTT
JOHNSON HOLMES	RONALD RIEPE

JAY ADRIANCE



TAYLOR DOLE CHANDLEY LASHBROOK KIMBALL WATSON RICHARDSON

Alpha Kappa Psi

National Commerce Fraternity.

OFFICERS

<i>First Semester</i>		<i>Second Semester</i>
WESLEY E. SWENSON	President	JAMES W. PRATT
EVERETT WYMAN	Vice-President	SCOTT TURNBULL
RAYMOND MYERS	Secretary	RAYMOND MYERS
CLARENCE GOERING	Treasurer	MELVIN COWEN
JAMES W. PRATT	Ritualist	ROBERT MYERS
ROBERT BARR	Diary Correspondent	ROBERT BARR
JAMES BONFIELD	Chaplin	EVERETT WYMAN
FRANK CHRISMAN	Warden	BOYD ANDERSON

MEMBERS

J. W. AMIS	GORDON MARK
BOYD ANDERSON	RAYMOND MYERS
ROBERT BARR	ROBERT MYERS
GORDON BLAIR	F. N. PARSHALL
JAMES BONFIELD	JAMES W. PRATT
EDWARD CARNAL	RALPH THUROW
MELVIN L. COWEN	DWIGHT PUTNAM
C. F. CHRISMAN	G. D. STEWART
CLARENCE GOERING	WESLEY E. SWENSON
C. W. KOESTER	SCOTT L. TURNBULL
A. F. HUSCHER	DELBERT L. YEAKLEY

EDWARD WYMAN

MEMBERS IN FACULTY

T. J. ANDERSON	A. R. JONES
WALTER BURR	H. M. STEWART



YEAKLEY
PARSHALL

SWENSON
PUTNAM
BONFIELD

TURNBULL
AMIS
COWEN

ANDERSON
BLAIR
CHRISMAN

STEWART
BARR
R. S. MYERS

THUROW
PRATT
GOERING

WYMAN
R. W. MYERS

A. I. E. E.



OFFICERS

First Semester

H. C. LINDBERG *President*
 M. C. COFFMAN *Vice-President*
 J. W. SCHWANKE *Corresponding Secretary*
 DON LEE *Recording Secretary*
 ARLIE COATS *Treasurer*
 A. H. HEMKER *Marshall*

Second Semester

B. L. REMICK
 C. E. PICKETT
 A. W. BROADY
 J. J. SHENK
 J. S. RHODES
 R. L. MILLER

ACTIVE MEMBERS

E. B. ANKENMAN
 L. E. BATY
 E. W. BENNETT
 B. BOGESS
 A. M. BRENNAN
 T. R. BRENNAN
 L. H. BRUBAKER
 L. BURTON
 D. L. CAMERON
 W. CHAMBERLAIN
 F. H. CLARK
 A. COATS
 M. C. COFFMAN
 P. S. COLBY
 K. E. CONVERSE
 E. J. COVER
 L. CRISWELL
 V. H. DOBBINS
 E. G. DOWNIE
 E. O. EARL
 P. J. EDWARDS
 E. V. ELLIFRIT
 J. W. WILHITE
 A. W. BROADY

K. ENGLER
 M. B. FRANKLIN
 F. G. FRY
 C. A. GARRISON
 L. C. GATES
 K. D. HALL
 C. E. HAMMETT
 W. F. HARDMAN
 W. T. HAVENS
 G. K. HAYS
 A. H. HEMKER
 W. M. HERREN
 T. B. HOFMANN
 G. W. HURST
 D. P. HUTCHISON
 J. W. INGRAHAM
 G. H. JENKINS
 F. E. JOHNSON
 J. H. KARR
 J. H. KERSHAW
 WAYNE KIMES
 W. M. KING
 M. F. WECKEL
 J. L. BRUBAKER

AARON KIPP
 M. S. KLOTZBACH
 GLENN KOGER
 G. W. LAWRENCE
 D. C. LEE
 L. LEWIS
 H. C. LINDBERG
 C. J. McMULLEN
 P. E. MASSEY
 P. A. MILLER
 R. L. MILLER
 V. D. MILLS
 W. R. MITCHELL
 J. H. MOEHLMAN
 B. D. NEIMAN
 C. B. OLDS
 A. E. OWEN
 M. E. PADDLEFORD
 L. C. PASLAY
 R. C. PAULSON
 K. O. PETERS
 C. E. PICKETT
 C. F. THUDIN
 L. R. KIRKWOOD

R. O. SMITH

S. A. WHITE

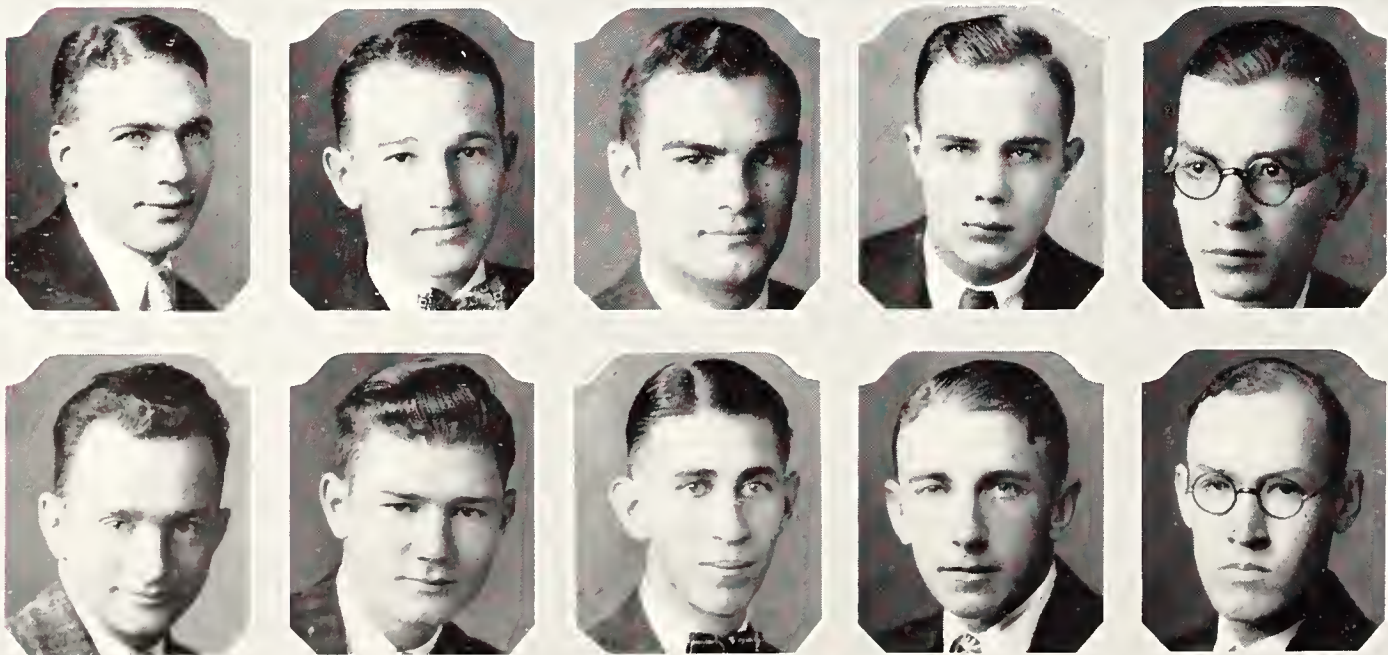

LINDBERG
PICKETT

EDWARDS
COATS

COFFMAN
SCHWANKE

HEMKER
HOFFMAN

LEE
COLBY

A. I. E. E.

THE American Institute of Electrical Engineers is the national organization representing the electrical engineering profession.

The purpose of the Institute in providing for Student Enrollment and Student Branches is to afford opportunity for the student to gain a proper perspective of engineering work by enabling him to become acquainted with the personnel and the problems of those engaged in it.

Student branches are local electrical engineering societies organized by students in colleges and technical schools of recognized standing under the auspices of the Institute.

Of the 108 student branches in the world, Kansas State has had the largest enrollment during the past two years.

ACTIVE MEMBERS

LEROY QUIGLEY
E. W. RANDLE
B. L. REMICK
J. S. RHODES
C. C. RICE
C. D. RICHARDSON
G. E. RICHARDSON
F. E. ROEHRMAN
O. G. ROGERS
F. H. ROTH
A. H. RYON
J. W. SCHWANKE
H. A. SENIOR
J. J. SHENK
E. J. SKRADSKI
I. STENZEL
H. P. THUDIN
F. W. TOOMEY
A. W. VANCE
G. D. VAN PELT
A. R. WECKEL
R. E. WHEELER
R. E. WHITE

B. E. ATWOOD
A. BARNECK
H. J. BESLER
W. E. BLACKBURN
H. C. BOLEY
J. F. BOZICK
E. J. BRANHAM
E. H. BREDEHOFT
C. A. BRODIE
R. E. BRUNK
D. W. COWAN
H. E. DAVIDSON
P. W. DAVIS
W. R. DENMAN
H. A. DIMMITT
N. T. DUNLAP
K. W. ERNST
E. N. EVANS
M. C. FLEMING
R. B. HECKERT
GAYLE HOSACK
J. T. HOYNE
V. E. JEFFERIES

C. M. KOPF
G. M. KREUTZIGER
H. C. LOWEN
L. N. LYDICK
H. G. MANGELSDORF
B. H. MARKLE
F. S. NAUGLE
G. C. NONKEN
E. C. NORTH
L. J. OWSLEY
L. E. PARAMORE
L. E. PATTERSON
B. R. PRENTICE
J. SANDERS
H. C. SAWIN
E. H. SCHNEIDER
C. A. SCHUBERT
K. SHAVER
L. L. SHOOP
F. H. SMITH
E. P. SMOOT
A. L. STEELE
F. L. TEMPERO

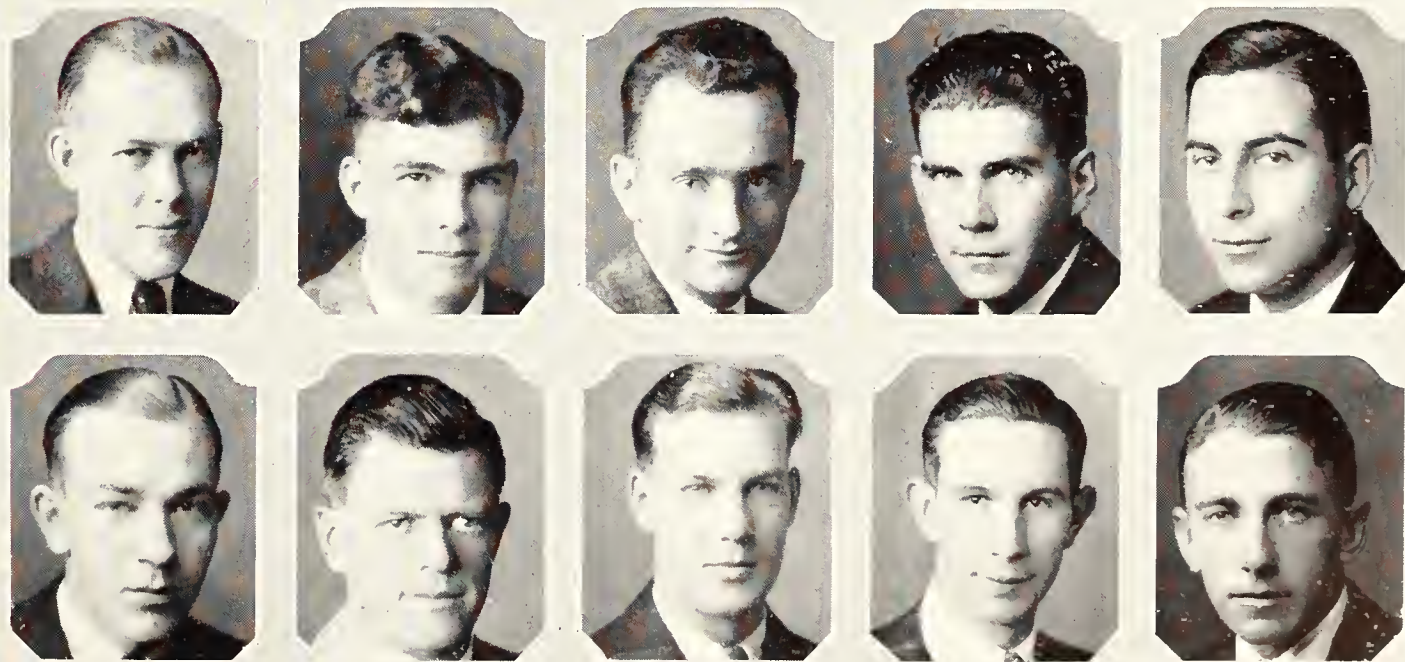

KIPP
SHENK

DOWNIE
BROADY

PICKETT
REMICK

BRENNAN
CAMERON

MILLER
HOFFMAN

A. S. A. E.

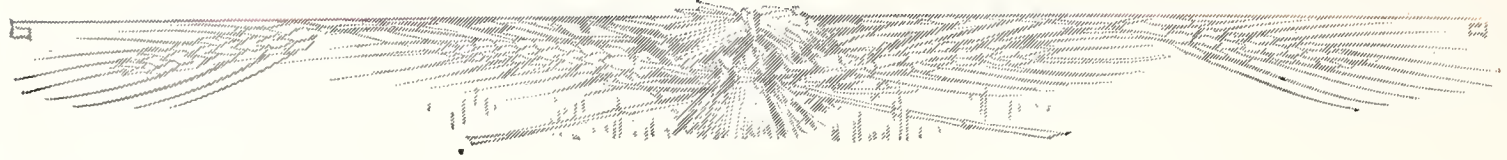

THE object of this society is to promote the interests, broaden the knowledge, and provide for social gatherings of those who are studying the art and science of engineering as applied to agriculture at the Kansas State Agricultural College.

OFFICERS

<i>First Semester</i>		<i>Second Semester</i>
E. L. BARGER.....	<i>President</i>	C. N. HINKLE
P. KINDSVATER.....	<i>Vice-President</i>	C. E. GHORMLEY
H. L. GAMBLE.....	<i>Secretary</i>	ORVIL FRENCH
T. H. BARBER.....	<i>Treasurer</i>	V. S. PETERSON

SENIORS

E. L. BARGER	J. A. HOOP	H. STOVER	R. I. DENNY
H. L. GAMBLE	C. M. ROEHRMAN	R. R. DRAKE	F. FEAR
C. N. HINKLE	W. SELBY	R. J. TILLITSON	O. FRENCH

JUNIORS

T. H. BARBER	J. L. FOLEY	P. KINDSVATER	D. E. SPRINGER
H. L. VANDERWILT	R. W. FREEMAN	L. J. KOVAR	H. N. STAPLETON
H. J. BARRE	C. E. GHORMLEY	V. S. PETERSON	H. C. STEVENS
H. P. COBERLY	L. H. HAHN	E. H. SMITH	M. G. SUNGREN
			H. McMANIS

SOPHOMORES

C. H. BROWN	C. A. MARCY	R. R. STEVENS	B. GEER
L. M. COPENHAVER	O. M. MOHNEY	K. A. WEHL	C. W. KERVLEY
O. HOWE	C. MOYER	F. G. WINTERS	J. J. PROVINCE
E. E. KARNS	R. SELBY	E. F. CLARK	G. R. SHIER
			H. P. COBERLY

FRESHMEN

G. ELLITHROPE	H. L. NONAMAKER	E. TAYLOR	W. C. HINKLE
K. M. FONES	D. OSWALT	A. WILLIAMS	J. J. PROVINCE
K. GROGGER	P. PERRY	W. WILSON	W. E. SCHELOR
O. P. KING	L. D. PIERCE	O. V. MARKLEY	L. THUROW
F. R. MOORE	J. ROBERTS	W. JONES	A. V. JACKSON
			L. HULBERT



PETERSON

HINKLE

BARGER

GHORMLEY

Gargoyle Club

THE Gargoyle Club is a group composed entirely of Architectural students organized for the purpose of furthering social and architectural interests. The annual Beaux Art Ball is the principal social event of the year.

OFFICERS

ERWIN D. HOLLINGSWORTH *President*
 A. LEE HAMMOND *Vice-President*
 CHARLES E. REEDER *Secretary*
 CHARLES BRAINARD *Treasurer*

MEMBERS

ARCHITECTURE

J. W. AYCOCK	PEARL RAYBACK	A. C. HADLEY	H. W. BAKER
HOWARD BRAND	EUGENE E. RIPPEY	HUGH JONES	DON C. BALDWIN
CLARENCE BREHM	PRESTON TERRELL	M. S. MAKINS	C. L. BARNETT
MARSDEN DICE	LARRY WASHINGTON	H. E. MARTIN	CHARLES L. BRAINARD
ETHYL EBERHART	R. T. WEIRICK	JOHN W. MYSER	L. A. CORTES
RUSSELL HASTINGS	GEORGE E. YOUNG	CLARENCE A. RINARD	DONNA DUCKWALL
GORDON W. JENKINS	BEN W. BARBER	M. F. ROOT	ROBERT LOCKARD
M. E. JOERG	H. T. BLANCHARD	R. A. SCHOBER	HUGH McNICHOLS
H. L. KIPPER	DELBERT CARMICHAEL	R. R. WAGNER	L. E. WILKIE
ALDEN G. KRIDER	E. S. COOK	F. A. WHITESIDE	HARMAN GUISENGER
J. B. MORSE	WALTER CRABB	MABEL WYATT	H. R. HARWOOD
LUMAN PARROTT	W. H. CRAMER	PHIL V. ANDREW	MARION HETER
S. E. MORSE	ROBERT K. SMITH	E. R. THOMAS	

ARCHITECTURAL ENGINEERING

LESLIE BEARD	R. GEORGE SMITH	C. M. RHOADES	RAYMOND BROOKS
DAVID V. CAMPBELL	EUGENE WELLS	L. O. STAFFORD	MARGARET CANHAM
M. G. GAUMER	VERNON BATES	CLARENCE STEWART	A. L. HAMMOND
WILLIAM R. GOHN	C. J. EDWARDS	R. U. WALKER	R. B. HEDRICK
RAYMOND HOEFENER	J. S. FLORRELL	MAXWELL WIBLE	F. N. KENNEDY
VERN W. JOHNSON	W. J. GORRELL	GORDON WILSON	G. E. MEREDITH
WENDELL KNOBE	JOHN J. HEIMERICH	FRED WYATT	E. R. WALLERSTEDT
WALDO KRETZMEIER	JAY LASSEY	ELMO E. YOUNG	E. D. HOLLINGSWORTH
KENNETH NETSON	F. THOMAS MOORE	R. E. ADAMS	CHARLES E. REEDER
WALLACE H. PIPER	DON G. PURCELL	GEORGE E. BELL	WILLIAM SWEET
	ERNEST WOODWARD	ROY W. JOHNSON	

LANDSCAPE ARCHITECTURE

AHLEEL MAUK	EUGENE M. SMITH	L. O. WILSON	NILES W. GEORGE
DOROTHY PETTIT	EMMETT HILL	NED H. WOODMAN	



HAMMOND

BRAINARD

REEDER

HOLLINGSWORTH

Steel Ring

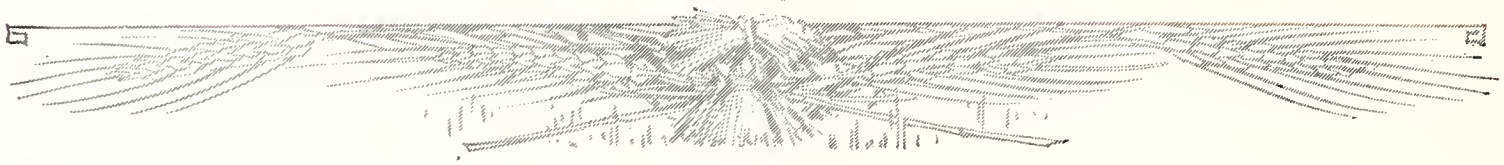

THE purpose of the Steel Ring organization is to bring about the unified action of the Engineering unit at Kansas State. The name is symbolical of the welding together of the various departments into a unit. The membership of Steel Ring is to include one man, but not more than two men, from each department. These men shall be the leading men of the respective departments and shall represent their department in meetings. The total membership has been limited to twelve members in order to maintain a compact and manageable group.

OFFICERS

E. L. BARGER..... *President*
 L. W. BISHOP..... *Vice-President*
 H. R. HARWOOD..... *Secretary-Treasurer*
 R. E. McCORMICK..... *Marshall*

MEMBERS

Electrical Engineering

A. H. HEMKER
 M. C. COFFMAN
 L. H. DAVIES
 V. PALENSKE

Agricultural Engineering

E. L. BARGER
 J. A. HOOP
 R. K. SMITH
 H. R. HARWOOD

Mechanical Engineering

C. F. SARDOU
 L. W. BISHOP
 H. R. HARWOOD
 R. E. McCORMICK



COFFMAN HEMKER DAVIES McCORMICK SARDOU PALENSKE BARGER HARWOOD HOOP

Kansas State Engineering Association

THE Engineering Association has a membership of all the engineers in the division numbering about a thousand during the year. The Association is governed by an Executive council made up of representatives from all departments. The aim of the organization is to foster all activities in the Engineering Division and create among the engineering students a better spirit. Among the activities are the publishing of "The Kansas State Engineer", and the traditional cleaning of the "K" each year by the Freshmen.

EXECUTIVE COUNCIL

A. H. HEMKER.....*President*
 VICTOR PALENSKE.....*Vice-President*
 A. E. DRING.....*Secretary*
 JOHN COLEMAN.....*Treasurer*
 M. C. COFFMAN.....*Manager Open House*
 E. L. BARGER.....*A. S. A. E.*
 G. E. DROLLINGER.....*A. S. M. E.*
 H. C. LINDBERG.....*A. I. E. E.*
 ROBERT McCORMICK.....*Flour Mill Engineering*
 LOYAL DAVIES.....*Editor of K. S. Engineer*
 CHARLES SARDOU.....*Business Manager Engineer*

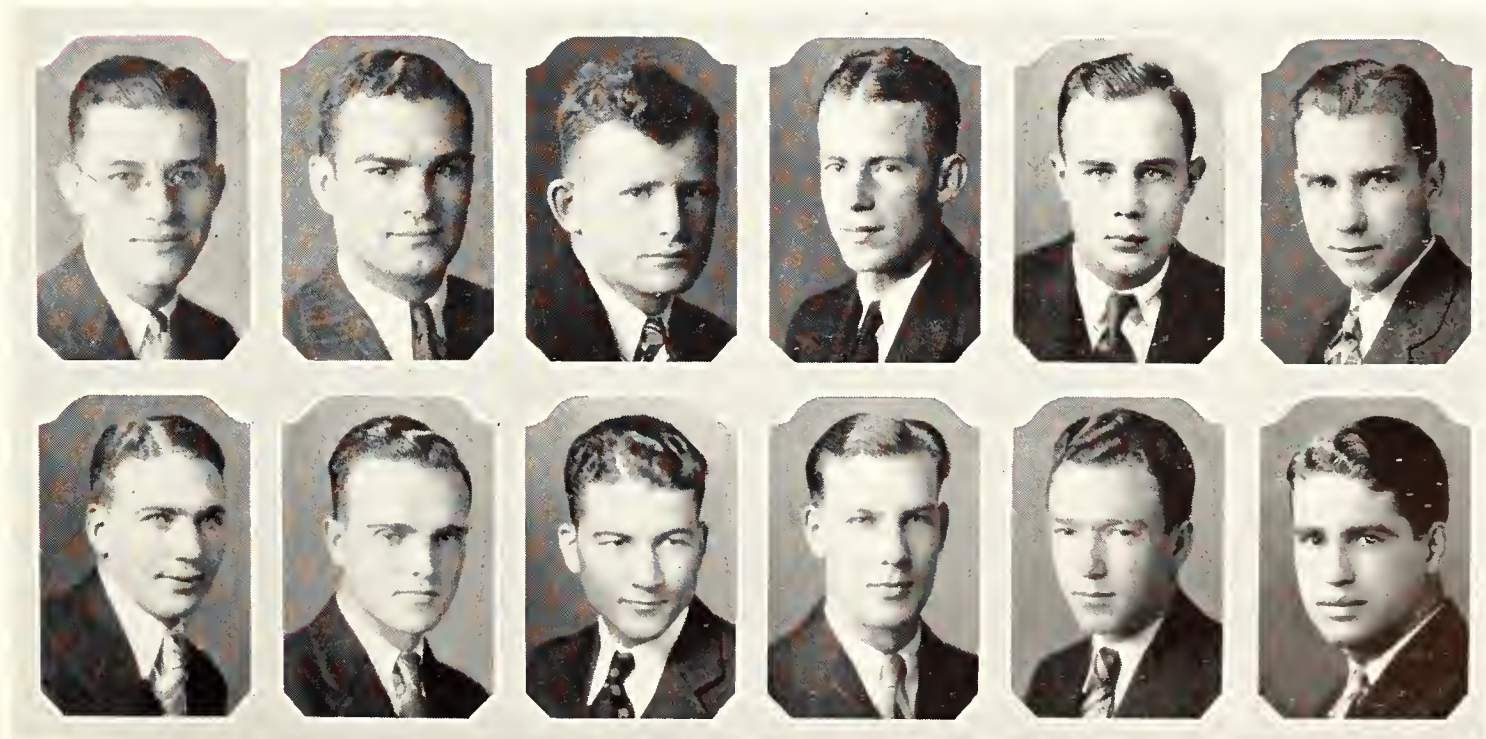

DROLLINGER
LINDBERG

COFFMAN
PALENSKE

J. COLEMAN
DAVIES

DRING
REMICK

HEMKER
HOLLINGSWORTH

BARGER
SARDOU

A. S. C. E.



OFFICERS

First Semester

A. E. DRING.....*President*
M. K. EBY.....*Vice-President*
V. PALENSKE.....*Secretary*
E. C. MCBURNEY.....*Treasurer*

Second Semester

A. E. DRING
G. A. JOHNSON
V. PALENSKE
H. G. WOOD

MEMBERS

F. A. ASIS
H. T. DEAL
A. E. DRING
M. K. EBY
R. W. FRANK
P. L. GARDNER
O. L. GATHERS
H. S. GERMAN
V. H. HARWOOD
ROE HELLER
J. E. IRWIN
G. A. JOHNSON
E. C. MCBURNEY
AUSTIN MORGAN
W. H. MURRAY
L. W. OLMSTEAD
V. PALENSKE
H. B. PALMER
K. E. RECTOR
C. E. RUSSELL
E. L. SLOAN

H. G. WOOD
H. R. ABERNATHEY
G. M. ALLEN
H. G. BOBST
C. O. BAKER
C. F. CLAYTON
H. A. COLEMAN
VANCE COLLINS
H. R. CORLE
H. C. COWDERY
G. T. DEAN
R. L. FOSSNIGHT
R. J. FURBECK
I. H. HARRIS
R. L. HARTMAN
T. W. HICKS
R. W. HOPSESS
E. D. HUNT
H. J. JOBE
J. KIMBALL
L. R. KING

W. F. KIPPER
J. A. KUFFLER
C. LINDENMEYER
A. B. LITVEIN
H. D. LOTT
M. E. MILLER
O. L. MULLEN
G. M. PURCELL
B. E. RAMSEY
H. C. RIEPE
H. B. ROBERTS
L. R. ST. JOHN
R. A. ST. JOHN
W. E. STEPS
B. T. STRYKER
A. H. TESSENDORF
J. G. TOWNER
C. C. UHL
G. R. VANDERPOOL
V. R. WEATHERS
F. H. WEIRICK



American Veterinary Medical Association

KANSAS State Chapter of the American Veterinary Medical Association was founded two years ago. This Society is an organization sponsored by the American Veterinary Association and is an auxiliary of the same. It has chapters at all the Veterinary Colleges throughout the United States and Canada. This chapter was installed in May 1926, and was formerly known as the Veterinary Association of K. S. A. C. The function of the Association is to promote interest and activity in the study of Veterinary medicine.

MEMBERS

C. ALEXANDER
R. ALEXANDER
H. W. AVERY
L. W. BARKER
G. L. BEAUDETTE
L. H. BEEBE
L. E. BOLEY
P. BRANDLEY
M. D. BREEDING
C. L. BUTLER
F. H. CALLAHAN
J. E. CLAIR
R. CLARK
D. M. COLBY
C. V. CONGER
A. CRAWFORD
B. H. DEAN
C. E. DIMON

D. E. DECAMP
T. M. DE VRIES
O. E. FLORY
L. E. GEORGE
W. C. GILL
F. W. GUERICK
C. L. GUINN
H. W. GUNSELMAN
J. L. HAKL
L. G. HAMILTON
H. P. HARTZELL
F. E. HENDERSON
W. S. HORNSBY
R. W. JACKSON
E. D. JOHNSON
C. C. JOHNSON
W. L. JONES
W. O. KESTER

E. J. KRIEGER
T. A. KURTENBACH
T. J. LEASURE
F. C. LOVE
A. L. MCBRIDE
L. L. MCBRIDE
C. J. MAJERUS
G. J. MANCHESTER
R. W. MOHRI
N. B. MOORE
L. O. MOTT
T. J. MUXLOW
C. L. NEIMAN
C. R. OMER
G. F. PATTON
C. A. PAIGE
W. J. PRICE
C. J. PRICE

H. RICHT
J. H. RUST
W. A. ROMARY
H. E. SCHALIS
F. F. SCHMIDT
N. J. SCHUMACKER
H. E. SKOOG
H. D. SMILEY
D. H. SPANGLER
A. U. STORZ
D. A. SUPLEE
E. W. THESIS
M. VAN DER MAATEN
A. F. VAN MEVEREN
L. E. WATSON
E. W. WILSON
R. L. WYMAN



HAKL CONGER BUTLER ROMARY BREEDING WATSON CRAWFORD OMER JONES MOORE HENDERSON ALEXANDER MOTT MCCLUNG
JACKSON MAJERUS COLBY GEORGE SUPLEE VAN MEVEREN RUST SMILEY LOVE SCHMIDT KESTER THEISS MOHRI
PAIGE VAN DER MAATEN DE VRIES BOWLEY HAMILTON BERTZ CLAIR HORNSBY SPANGLER PRICE KURTENBACH BEEBE GUINN
MCBRIDE MCBRIDE TRULL PRICE SKOOG RICHT PATON STORZ WILSON LEASURE AVERY CALLAHAN CLARK
GUERKINK DECAMP MANCHESTER SCHUMACKER HARTZELL DIMON KRIEGER ALEXANDER SCHALIS JOHNSON GUNSELMAN

Agricultural Association



THE Agricultural Association was organized in the spring of 1921. The purpose of the organization is to co-ordinate the efforts of the separate departments of the Division of Agriculture and to promote the interests of all agricultural students.

The Association sponsors the annual "Ag" Barnwarmer, the annual "Ag" Fair, the Kansas Agricultural Student, the all-agricultural mixers, and the giving of medals to all members of inter-collegiate judging teams.

OFFICERS

- F. W. IMMASCHE..... *President*
E. A. TEMPLETON..... *Vice-President*
C. E. NUTTER..... *Secretary*
T. W. KIRTON..... *Treasurer*
HUGH DURHAM..... *Faculty Advisor*



TEMPLETON

NUTTER

DURHAM

IMMASCHE

KIRTON

Agricultural Economics Club

THE Agricultural Economics Club was organized in 1921. Its purpose is to further professional and social interests of its members and foster a closer relationship and unified spirit among its members and the faculty of the Department of Agricultural Economics. Active membership is limited to agricultural students majoring in agricultural economics or agricultural administration.

OFFICERS

F. W. IMMASCHE *President*
 J. P. LORTSCHER *Vice-President*
 A. P. GRIMES *Secretary*
 H. A. PAULSEN *Treasurer*
 W. E. GRIMES *Faculty Advisor*

MEMBERS

W. E. GRIMES
 R. M. GREEN
 MORRIS EVANS
 E. C. RUSSELL
 A. W. BENSON
 J. F. SMERCHEK
 H. J. HOLLISTER
 H. J. HENNEY
 F. W. IMMASCHE
 D. J. MARTIN
 R. D. NICHOLS
 HAROLD HOWE
 L. J. MILLER
 T. G. BETTS
 W. W. COFFMAN
 A. P. GRIMES
 K. M. HALL
 G. R. HANSON
 W. M. NEWMAN
 H. A. PAULSEN
 G. S. QUANTIC
 F. H. SCHULTIS
 C. C. TODD
 P. W. COCKERILL

J. A. WATSON
 M. G. MUNDHENKE
 E. A. TEMPLETON
 J. A. STEWART
 EDWARD CRAWFORD
 S. S. BERGSMAN
 R. T. SCHAFER
 S. D. CANNON
 RAYMOND CURTIS
 H. D. GARVER
 PAUL LORTSCHER
 F. A. MUELLER
 H. G. RICHWINE
 F. E. CARPENTER
 GEORGE MONTGOMERY
 F. S. COYLE
 HENRY C. ABELL
 FULTON ACKERMAN
 R. W. BEBERMEYER
 ORAN BALLINGER
 R. E. BONAR
 HOWARD R. BRADLEY
 GEORGE S. BROCKOVER
 C. O. YOENSTROM

ALBERT BROWN
 M. O. CASTLE
 T. J. CHARLES
 ARNOLD E. CHASE
 PAUL R. CHILEN
 DICK A. DODGE
 CLARENCE M. DUNN
 H. E. FRANK
 HOWARD L. FRY
 VERNON E. FRY
 KENNETH GAPEN
 J. H. GREENE
 WILLIAM GOSNEY
 EDWIN O. HABIGER
 VERNON E. HAHN
 E. L. HARTLEY
 CARL HEINRICH
 H. R. HIATT
 RAY M. HOSS
 W. W. IRWIN
 ALVIN JOHNSON
 M. J. KINDIG
 MARSHALL McCULLOH
 J. B. BROCKS

J. R. McMULLEN
 PAUL MEARS
 MERLE B. MILLER
 LAWRENCE PECK
 H. P. POWERS
 O. E. REECE
 ROLAND C. ROGLER
 WALTER P. POWERS
 A. M. SCHLEHUBER
 ELMER P. SHRAG
 S. ROGER STEWART
 E. E. STOCKEBRAND
 PRICE K. SWARTZ
 LOTT F. TAYLOR
 H. H. VOIGHTS
 H. C. WALBRIDGE
 EARL H. JOHNSON
 FRANK FRY
 GLEN GILBERT
 RAYMOND STOVER
 A. H. EPPERSON
 HARVEY HOCH
 CONRAD C. SPANGIER

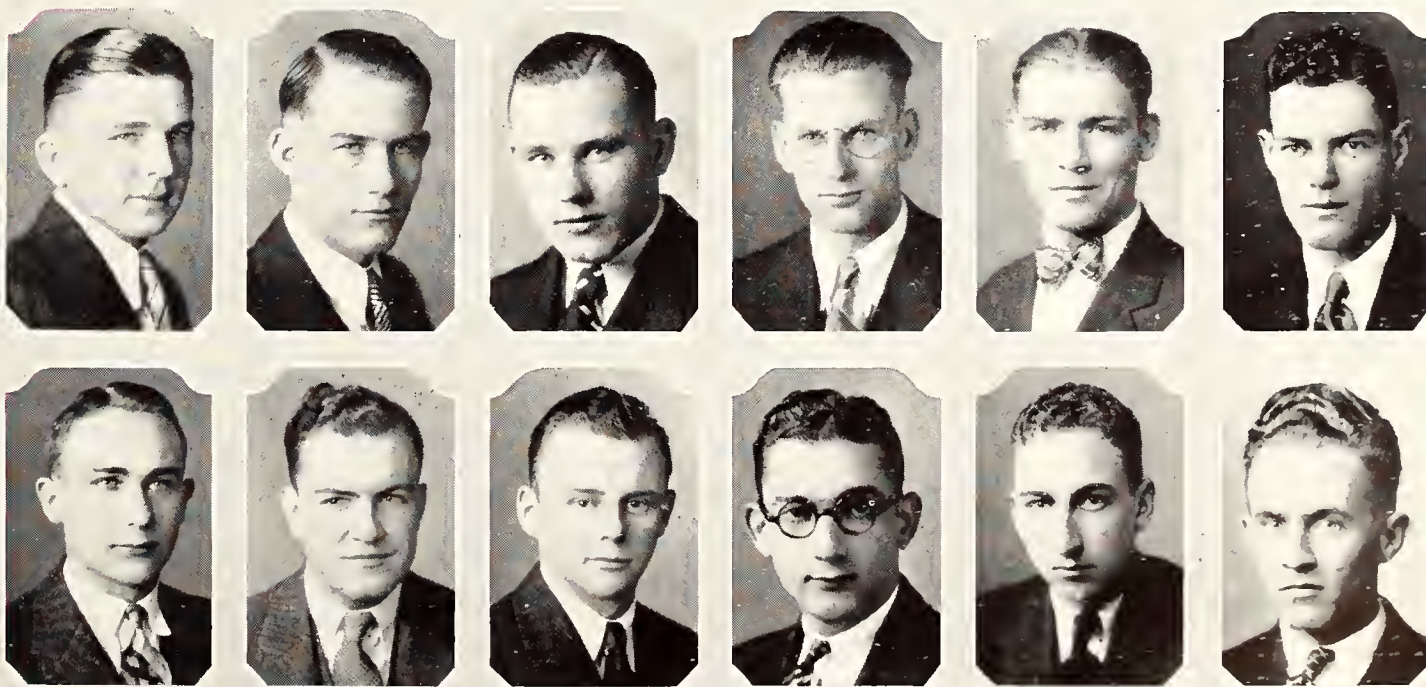

BERGSMAN
 BONAR

SCHULTIS
 CRAWFORD

PAULSEN
 MARTIN

GRIMES
 HEINRICH

NEWMAN
 SCHAFER

IMMASCHE
 QUANTIC



GENERAL

Purple Pepsters



PURPLE Pepsters was organized under the leadership of W. A. A. in 1926. Membership is elected from W. A. A. The purpose of this organization is to promote pep and to foster the ideals of good sportsmanship.

OFFICERS

ELIZABETH HARTLEY *President*
 MAURINE BURSON *Vice-President*
 MEREDITH DWELLY *Secretary-Treasurer*

MEMBERS

AGNES BANE	MARGARET GREP
ALMA BROWN	HELEN VAN PELT
DARYL BURSON	BEATRICE WOOD
MAURINE BURSON	MILDRED OSBORN
MEREDITH DWELLY	MILDRED HUDDLESTON
RUTH FROST	MINA SKILLEN
ELIZABETH HARTLEY	MARGARET CANHAM
UNA MINETTE LEVITT	HELEN LAURA DODGE
WILMA JENNINGS	PAULINE SAMUEL
MARJORIE MIRICK	VIOLET HOLSTINE
RUBY NELSON	IMOGENE LAMPE
LEONE PACEY	LILLIAN ALLEY
GRACE EDITHA REED	RUTH CORRELL

MILDRED PURCELL



MIRICK WOOD ALLEY FROST NELSON
 BURSON REED LAMPE HARTLEY OSBORN
 PURCELL LE VITT BROWN CANHAM VAN PELT
 BANE GREP SKILLEN SAMUEL HUDDLESTON DWELLY

Pi Epsilon Pi

National Men's Pep Organization
Wampus Cat Chapter

OFFICERS

WAYNE McCASLIN..... *President*
R. S. MYERS..... *Secretary-Treasurer*

MEMBERS

M. J. KINDIG	L. G. HAMILTON
K. M. HALL	C. D. SMITH
ANDY CRAWFORD	H. E. SCHAULIS
W. S. HORNSBY	W. L. TREASTER
W. H. CRAMER	W. B. KINNAMON
R. A. SCHOBBER	E. E. PRICE
W. M. SHIELDS	M. F. MAKINS
A. D. THOMAS	J. T. BERTOTTI
O. H. GATES	R. B. HENDRICK
D. C. LEE	WAYNE McCASLIN
C. M. HAMILTON	C. F. SARDOU
R. F. JOHNSON	HOWARD FRY
E. S. SCHULTZ	G. I. BLAIR
H. A. PAULSEN	F. D. BLACKBURN
C. M. RHOADES	R. S. MYERS
F. M. FINCH	G. M. PURCELL
H. K. RICHWINE	A. A. HOSTETLER
J. L. FOLEY	GEO. WASHINGTON
G. H. JENKINS	J. H. STROWIG
R. P. SMITH	J. W. PRATT
D. Q. LAMB	L. W. THRALL

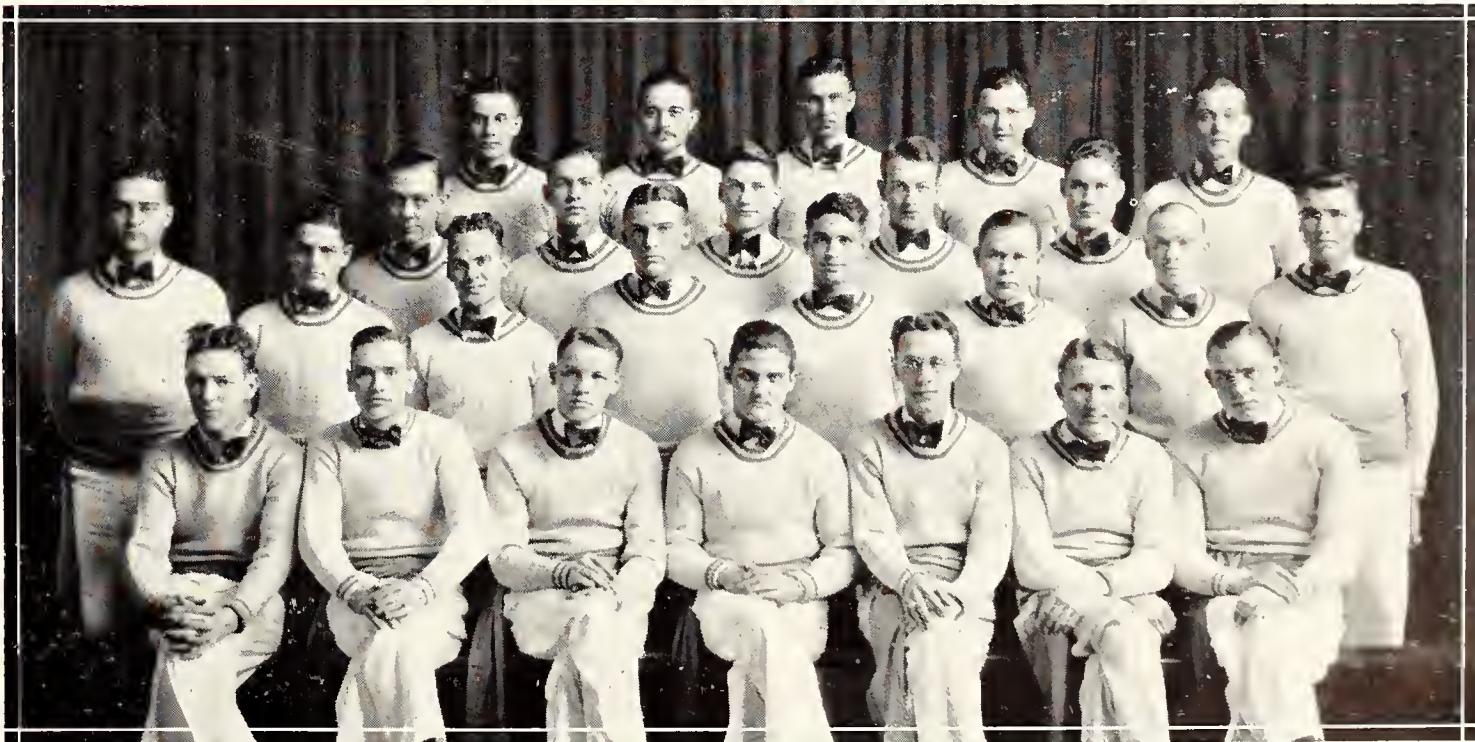

SCHULTZ MAKINS SCHOBBER MYERS CRAWFORD HAMILTON BERTOTTI CRAMER THOMAS HILL FREY PURCELL McCASLIN JOHNSON SARDOU HETER HEDRICK WASHINGTON GATES KINDIG SCHAULIS HOSTETLER CROSSEN PAULSON TREASTER

Enchiladas

OFFICERS

RUTH VARNEY..... *President*
 EUNICE GRIERSON..... *Secretary-Treasurer*

MEMBERS

Alpha Delta Pi

RUTH CORRELL
 ANNA ANNAN
 HAZEL ROMER
 NORMA KOONS
 EUNICE GRIERSON
 MILDRED HUDDLESTON

Alpha Xi Delta

RUTH CLAEREN
 HELEN KIMBALL
 MARGARET MCKINNEY
 LORNA SCHMIDLER
 JUANITA WALKER
 GRETCHEN O'CONNOR

Beta Phi Alpha

GLADYS SUITER
 THELMA HUSE
 NORMA HOOK
 HAZEL MCGUIRE
 DOROTHY OBRECHT
 AGATHA LEUTHAUSER

Cbi Omega

MARJORIE MANSHARDT
 LUCILLE CHASTAIN
 MARIE ARBUTHNOT
 IMOGENE LAMPE
 VIOLET HOLSTINE
 RUTH VARNEY

Delta Delta Delta

LILLIAN HAZIETT
 HELEN SLOAN
 KATHERINE TAYLOR
 GEORGENA BOWMAN
 EDITH LOOMIS
 JO KEEFE

Delta Zeta

MARY K. CHRONISTER
 ROWENA LOCKRIDGE
 UNA LEVITT
 HELEN BREWER
 DOROTHY WAGNER
 MARGARET CANHAM
 LOUISE OWENS
 VERA HOLMSTROM

Kappa Delta

VIRGINIA VAN HOOK
 JUNE JERARD
 BEATRICE WOOD
 VERA WALKER
 VESTA WALKER
 OPAL HAMMER

Kappa Kappa Gamma

BEATRICE BROWN
 JEANETTE VERSER
 MINNIE LEE MARKS
 EUGENIA LEIGHTON
 MAURINE BRYANT
 DOROTHY DOWNER

Pi Beta Phi

EVELYN TORRENCE
 VIRGINIA LOVETT
 LAURA HART
 ELSIE NUSS
 WENZELLA WITHERSPOON
 ESTHER PAGAN

Pbi Omega Pi

MARIA SAMUEL
 FLORENCE LEONARD
 WANDA RILEY
 ETNAH BEATY
 OPAL THUROW
 MILDRED SINCLAIR



KIMBALL LEVITT SLOAN GRIERSON SINCLAIR CLAEREN VAN HOOK BREWER BROWN WOOD BOWMAN HART MARKS CANHAM LOCKRIDGE ROMER MCKINNEY HOLMSTROM VERSER BEATY JERARD NUSS

Scarab

SCARAB is a senior honorary society founded at K. S. A. C. in 1914. The organization is intended to foster the best interests of the college and the senior class in particular. Members are chosen from the outstanding members of the junior class at the close of the school year.

OFFICERS

E. G. CHAMPAGNE *President*
 J. F. SMERCHEK *Vice-President*
 G. E. DROLLINGER *Secretary*
 V. PALENSKE *Treasurer*

MEMBERS

J. W. AMIS
 L. W. BISHOP
 J. L. BLACKLEDGE
 R. F. BRANNEN
 E. G. CHAMPAGNE
 J. R. COLEMAN
 EDWARD CRAWFORD
 L. H. DAVIES
 G. E. DROLLINGER
 W. E. GREGORY
 A. H. HEMKER
 E. D. HOLLINGSWORTH
 J. A. HOOP

C. H. HUGHES
 F. G. IMMASCHE
 WAYNE McCASLIN
 A. A. MAST
 W. H. MURRAY
 L. W. OLMSTEAD
 V. PALENSKE
 D. F. PETERSON
 J. F. SMERCHEK
 R. K. SMITH
 F. E. WIEBRECHT
 R. R. WOOD



DAVIES OLMSTEAD IMMASCHE HEMKER CHAMPAGNE MURRAY PETERSON
 PALENSKE HOLLINGSWORTH LORISCHER WIEBRECHT AMIS DROLLINGER BLACKLEDGE SMITH WOOD HOOP BISHOP
 COLEMAN McCASLIN GREGORY CRAWFORD

Klod and Kernel Klub

THE Klod and Kernel Klub is composed of faculty members, seniors, juniors, and sophomores in the department of Agronomy. The programs which are presented at each meeting are so planned that the members may obtain greater knowledge and have increased interest in the production of farm crops. The Klub sponsors a student crops-judging contest each year and takes an active part in the annual "Ag" Fair. The Klub was organized April 6, 1917.

OFFICERS

H. P. BLASDELL.....*President*
 L. P. REITZ.....*Vice-President*
 R. O. LEWIS.....*Secretary*
 W. H. PAINTER.....*Treasurer*

MEMBERS

H. C. ABELL	R. O. LEWIS
F. B. ALSPACH	W. D. LYON
H. P. BLASDELL	M. L. MAGAW
F. A. BLAUER	A. A. MAST
J. S. BOYER	F. A. MUELLER
L. L. COMPTON	T. E. NAFFZIGER
G. J. CUNNINGHAM	W. H. PAINTER
J. J. CURTIS	F. J. RALEIGH
J. D. DECKER	L. P. REITZ
C. C. EUSTACE	J. W. ROUSSIN
M. K. FERGUS	M. L. RUSSELL
O. E. HAYS	E. S. SHULTZ
C. A. HOLLINGSWORTH	HARLAN STEVENS
NORMAN CURTIS	J. H. SUTTON
W. H. HOUSTON	J. E. TAYLOR
GLEN ISAAC	C. L. WIER

GRADUATE STUDENTS

C. E. CREWS	V. C. HUBBARD
A. G. GOTH	F. L. SMITH
C. O. GRANFIELD	C. A. SUNESON

A. E. MORTENSEN



SUTTON
BLASDELL

BRAUN
LEWIS

CASPAR
N. CURTIS

ISAAC
TAYLOR

BLAUER
RALEIGH

Block and Bridle

THE Block and Bridle Club was organized in 1914 as the Jayhawker Saddle and Sirloin Club and entered the national organization of Block and Bridle in 1921. The function of the Club is to promote the livestock industry, aid in inter-scholastic departmental activities, and foster the advancement of animal husbandry as a profession. Meetings are held the second and fourth Tuesdays of each month at which short business sessions are held prior to a program on some phase of animal husbandry work.

OFFICERS

O. W. GREENE *President*
 R. R. WOOD *Vice-President*
 CARL CHANNON *Treasurer*
 DALE SCHEEL *Secretary*

ACTIVES

CARL CHANNON	C. E. NUTTER
M. L. COX	W. H. POLHAMUS
S. R. BELLAMY	PAUL SAYRE
T. H. GILE	DALE SCHEEL
O. W. GREENE	R. L. RAWLINS
WM. GREGORY	R. R. WOOD
FRED HEDSTROM	J. J. YEAGER
T. W. KIRTON	PORTER MCKINNIE
H. M. NESTER	

PLEDGES

S. S. BERGSMAN	P. R. CHILEN
D. A. CARLSON	EDWARD CRAWFORD
WM. CHAPMAN	R. M. HOSS



YEAGER	SCHULTIS	CRAWFORD	TOMSON	WHEELER	IMMASCHIE	MCKINNIE	WASHINGTON
POLHAMUS	CHANNON	NUTTER	RAWLINS	HEDSTROM	GREGORY	BELLAMY	STEVENSON
BERGSMAN	COX	NESTER	SAYRE	SCHEEL	GREENE	CHILEN	

Theta Epsilon

OFFICERS

KATHRYN SOCOLOFSKY *President*
 VIANNA DIZMANG *Vice-President*
 EDNA EHRLICH *Secretary*
 MABEL ROEPKE *Treasurer*

MEMBERS

BEATRIX CHARLTON
 RUBY COLONY
 VIANNA DIZMANG
 BESSIE EHRLICH
 IRENE ELLIOTT
 ISABELLE GILLUM
 CORA GEIGER
 OLIVE GAMES
 IVA LARSON
 ESTHER LOBENSTEIN
 HELEN LOOFBOURROW
 EDNA MAXWELL
 FRANCES MAXWELL

HARRIET McCONNELL
 ANN NETTROUER
 LAURENE ORTON
 EDNA PEIPLow
 DORIS PRENTICE
 DOROTHY RABURN
 MILDRED RATHBURN
 Lyla ROEPKE
 MABLE ROEPKE
 EDNA SOCOLOFSKY
 KATHRYN SOCOLOFSKY
 LUELLE VANDERPOOL
 BERTHA ZIMMERS



SOCOLOFSKY MAXWELL ZIMMERS F. MAXWELL RATHBURN ROEPKE LOOFBOURROW
 ORTON RABURN LOBENSTEIN PIEPLOW McCONNELL NETTROUER
 K SOCOLOFSKY ROEPKE CHARLTON EHRLICH DIZMANG EHRLICH GEIGER

Kappa Beta

BETA chapter of Kappa Beta was organized at Manhattan in 1914 by Rev. J. David Arnold. Kappa Beta is a national organization of university women of the disciples of Christ. There are seven chapters.

OFFICERS

AGNES BANE..... *President*
 MARY KARNs..... *Vice-President*
 REBECCA DUBBS..... *Recording Secretary*
 IDA HOWARD..... *Corresponding Secretary*
 LILLIAN WITTER..... *Treasurer*
 SHIRLEY MOLLETT..... *Radius Reporter*
 PEARL DOOLEY..... *Alumni Secretary*

ADVISORY BOARD

REV. AND MRS. ARNOLD	MR. AND MRS. T. O. McCLUNG	MR. AND MRS. ROBERT SCOTT
DR. AND MRS. C. O. LASHELLE	MR. AND MRS. C. O. PRICE	MRS. EUSEBIA THOMPSON
MR. AND MRS. W. T. STRATTON	MR. AND MRS. HAL McCORD	MR. AND MRS. W. P. BLAINE

MEMBERS

LILLIAN ALLEY	MILDRED HUDDLESTON	LEAH STOUT	FLORENCE HAROLD
HAZEL ATKINS	FLORENCE LANDRUM	CARROL STRATTON	RUTH JENKINS
NAOMI ATKINS	CLARA DEANE McBRIDE	BEATRICE WARNER	MARY JOBLING
AGNES BANE	MABEL McCLUNG	LILLIAN WITTER	AMY LAMB
VELMA BARE	HAZEL McGUIRE	JOSEPHINE WINTER	AILEEN LEEDY
MINNIE BEST	ESTHER McGUIRE	OLIVE HAEGE	MILDRED McBRIDE
DORIS BRYAN	CLARA MILLER	MARY KARNs	AGNES McKIBBEN
LOUISE CROWDER	PHYLLIS MILLER	PEARL VANPELT	BEULAH MANNING
PEARL DOOLEY	EDNA KING	VIOLET WALKER	MARY DRONENBURG
REBECCA DUBBS	SHIRLEY MOLLETT	BEULAH BOWEN	HELEN DURHAM
MEREDITH DWELLEY	MARY NORMAN	NEVA BURT	ALETA PECK
KATRINA ESKELDSO	ALENE SHAY	FAITH DAY	ANNE STEVER
VIRGINIA GIBSON	MARJORIE SIX	ELMA FILSON	CLEO TETER
RUTH GLADFELTER	BESSIE SPARKS	EVA FILSON	MAXINE WICKHAM
IDA HOWARD	MAIDENE STOUT	LOUIS HAAS	IVÀ ZIMMERMAN
MARY WILHITE	IVALEE HEDGE	HELEN TREMBLEY	MURIEL SMELTZER
EVA MAE MILLER	CAROL KELLY	DOROTHY SIMPSON	



GLADFELTER TRE BLEY FILSON MOLLETT DUBBS COOK HAAS
 ALLEY LANDRUM H. McGUIRE McCLUNG E. McGUIRE ESKELDSO SIMPSON
 HUDDLESTON NORMAN MRS. ARNOLD JOBLING HEDGE WALKER
 SMELTZER BANE SIX DRONENBURG DOOLEY McBRIDE KARNs FILSON

Kappa Phi



KAPPA Phi was organized at the University of Kansas in 1916 to form a closer association among Methodist women who are students in the State and independent universities; to make work among women of the denomination more effective and sufficient, to maintain a more serviceable organization to take care of incoming Methodist freshmen and to provide in a college woman's way—religious training, and stronger, more efficient women of the church of tomorrow. There are now seventeen active chapters.

OFFICERS

EDYTHE PARROTT.....*President*
 HELEN HAWLEY.....*Vice-President*
 ARLEE MURPHY.....*Treasurer*
 IRENE ROGLER.....*Secretary*
 IVA HOLLIDAY.....*Chaplain*
 FLORENCE HULL.....*Corresponding Secretary*
 FERN BARR.....*Historian*
 MRS. B. A. ROGERS.....*Sponsor*
 REV. B. A. ROGERS.....*Advisor*

PATRONESSES

MRS. O. E. ALLISON Mrs. J. S. HUGHES Mrs. A. B. JOHNSON
 DR. MARGARET JUSTIN Mrs. L. H. LIMPER

COMMITTEE CHAIRMEN

MARJORIE PRICKETT..... <i>Program</i>	RUTH BOYLES..... <i>Art</i>
LETHA SCHOENI..... <i>Membership</i>	LUELLA PARROTT..... <i>Alumni</i>
VIOLET HEER..... <i>Social</i>	MILDRED BAKER..... <i>Religious Efforts</i>
MARY BARKLEY..... <i>Publicity</i>	RUTH TREDWAY..... <i>Wesley Foundation Representative</i>
MILDRED UNGEHEUER..... <i>Music</i>	LOULA SIMMONS..... <i>Editor of Candle Beam</i>

HONORARY MEMBERS

MRS. HARRY SMETHURST, Manhattan, Kansas
 MRS. E. L. KNOSTMAN, Junction City, Kansas
 MRS. FREDERICK HAWKE, Alhambra, California
 MRS. H. E. WOLFE, Topeka, Kansas



MURPHY PARROTT BARR ROGLER HAWLEY HULL

Lutheran Student Association

THE purpose of this association is to afford a means whereby Lutheran Students may become acquainted with each other, consider and act upon their common problems, and strengthen and encourage each other in Christian faith and in loyalty to the church.

OFFICERS

WILLIAM SCHULTIS *President*
 MILDRED SCHLICKAU *Vice-President*
 DOROTHY SCHRUMPF *Secretary*
 JOHANNA BARRE *Treasurer*

MEMBERS

WILLIAM SCHULTIS	VERONA FARK
MILDRED SCHLICKAU	DONNA DUCKWALL
DOROTHY SCHRUMPF	JOHN HOYNE
JOHANNA BARRE	HELEN TEICHGRAEBER
MINNIE MARIE LANE	FREDRICK SCHULTIS
MARGARET L. NELSON	RAYMOND HOGLIEND
HENRY BERRTRUP	HENRY BARRE
LUTHER MONELL	RICHARD VOGEL
JOHN LEE VAUPEL	ALVIN MEYERS
JULIUS W. KLOEPPER	ELSIE POPP
ARTHUR LUNDGREN	GLADYS TONN
RUBY HOLTMAN	VIRGINIA SCHWAGER
BERTHA BARRE	REV. ARMOUR EDBERG
ESTHER LANE	PROF. J. J. FEROL

ACTIVE ALUMNI MEMBERS

ALICE ENGLUND	HERBERT SCHREPEL
MELBURNE AXELTON	MABEL SWANSON
OLIVE MANNING ERICKSON	FREDA CARLSON



BARRE

SCHRUMPF

SCHLICKAU

SCHULTIS

Eurodelphian Literary Society



Eurodelphian Literary Society was organized in 1904 at Manhattan, Kansas.

COLORS—*Brown and Gold*

FLOWER—*Sunflower*

MOTTO—*Row, not drift*

OFFICERS

First Semester

REBECCA DUBBS.....*President*
 JOYCE COX.....*Vice-President*
 CARRIE PAULSON.....*Recording Secretary*
 BERNICE DECKER.....*Corresponding Secretary*
 DORINE PORTER.....*Treasurer*
 ESTHER ROCKEY.....*Critic*
 LESTA LAWRENCE.....*Marshall*

Second Semester

HELEN TREMBLEY
 FLORENCE FUNK
 GENEVIEVE LONG
 HELEN WILMORE
 DORINE PORTER
 LOUISE REED
 MAJORIE MIRICK

MEMBERS

VIRGINIA ANDERSON
 ELMA ANDRICK
 ALICE BRILL
 GERTRUDE BRILL
 GERTRUDE BROOKENS
 ERMA COLEMAN
 JOYCE COX
 INA DAVIDSON
 BERNICE DECKER
 IRENE DECKER
 REBECCA DUBBS
 MIRIAM EADS
 JANICE FISHER
 ELSIE FLINNER

FLORENCE FUNK
 RUTH GRAHAM
 RUTH HALLET
 RUTH HARLOW
 EILEEN HULL
 ELECTA HULL
 RUTH LATIMORE
 LESTA LAWRENCE
 MILDRED LEMERT
 EVELYN LINDSEY
 GENEVIEVE LONG
 RENNESS LUNDREY
 THELMA McCLURE
 MARJORIE MIRICK
 BERTHA ZIMMERS

DOROTHY OBRECHT
 CARRIE PAULSON
 DORINE PORTER
 OPAL MEA PORTER
 LOUISE REED
 ESTHER ROCKEY
 LOUISE ROSS
 LEAH SCHREINER
 LEOTA SHIELDS
 HELEN TREMBLEY
 ALICE TRIBBLE
 RUTH TURNER
 FRANCES WENTZ
 HELEN WILMORE



SHIELDS
LONG
FUNK

DAVIDSON
ROSS
EADS
B. DECKER

FLINNER
COX
LAWRENCE
ROCKEY

BENDER
ANDRICK
COLEMAN
WILMORE

LEMERT
DUBBS
GRAHAM
A. BRILL

MIRICK
REED
LATTIMORE
I. DECKER

TREMBLEY
TURNER
McCLURE
OBRECHT

PAULSON
O. PORTER
LINDSEY
BROOKENS

L. SCHREINER
LUNDREY
D. PORTER

Ionian Literary Society



OFFICERS

<i>First Semester</i>		<i>Second Semester</i>
LOUISE CHILD	<i>President</i>	MARIA SAMUEL
RUTH McCAMMON	<i>Vice-President</i>	FRANCES MAXWELL
ELIZABETH HULLINGER	<i>Corresponding Secretary</i>	LOUISE REED
ANNIE KERR	<i>Recording Secretary</i>	GERTRUDE SEYB
SIGRID BECKSTROM	<i>Treasurer</i>	ANNIE KERR
RUTH BOYLES	<i>Marshal</i>	WINIFRED JOHNSON
DOROTHY BARLOW	<i>Assistant Marshal</i>	MYRTLE HORNE
HELEN PAYNTER	<i>Artist</i>	MABEL RUTHI

DEBATERS

FRANCES MAXWELL ELIZABETH HULLINGER FRANCES WAGAR
Orator - - - - - FRANCES WAGAR

MEMBERS

DOROTHY BARLOW	BETTY JEFFERS	MARY A. MEYER
SIGRID BECKSTROM	DOROTHY ALICE JOHNSON	MILDRED RATHBUN
RUTH MARY BOYLES	WINIFRED JOHNSON	LOUISE REED
MARGARET BOYS	GERALDINE JOHNSTONE	THELMA REED
MIRIAM BRENNER	ANNA JONES	MARGUERITE RICHARDS
DARYL BURSON	ESTHER JONES	RUTH RICHARDSON
MAURINE BURSON	ANNIE KERR	MABLE RUTHI
LOUISE CHILD	RACHEL LAMPRECHT	MARIE SAMUEL
RUBY COLONY	THELMA MALL	VENITA SCHADE
FRANCES COVEY	RUTH McCAMMON	GERTRUDE SEYB
MARJORIE CURTIS	LENORE McCORMICK	MINA SKILLIN
NELLIE DARAH	ESTHER McGUIRE	VERA STRONG
MILDRED EDLIN	HAZEL McGUIRE	HELEN VAN PELT
KATRINA ESKELDSON	FRANCES MAXWELL	OLIVE VAN PELT
PAULINE FARLEY	ARLEE MURPHEY	FRANCES WAGAR
EDNA FINLEY	RUBY NELSON	DOROTHY WAGNER
FRANCES HAMPSHIRE	HELEN PARCELS	THELMA WEATHERS
BEULAH HENDERSON	HELEN PAYNTER	LILA WILLIAMS
MYRTLE HORNE	CLARA PAUSTIAN	RUTH WILLIAMS
ELIZABETH HULLINGER	ELSIE RAND	LEONE WILSON
HELEN INGALLS		HELEN WYANT



Hamilton Literary Society

OFFICERS

<i>First Semester</i>		<i>Second Semester</i>
STANLEY HOLMBERG	<i>President</i>	EDWIN KROEKER
PAUL MEARS	<i>Vice-President</i>	HOWARD TEMPERO
FRED NEVIUS	<i>Recording-Secretary</i>	A. M. BRENEMAN
HOWARD TEMPERO	<i>Corresponding Secretary</i>	H. N. STAPLETON
FRANK EDLIN	<i>Treasurer</i>	HAROLD CRAWFORD
RALPH MELVILLE	<i>Marshal</i>	STANLEY HOLMBERG
JOHN CORRELL		<i>Orator</i>
VIRGIL SIEBERT—DOSTER STEWART		<i>Debaters</i>

MEMBERS

L. N. ALLISON
 HENRY C. ANDERSON
 ROY ARMSTRONG
 BYRON ATWOOD
 E. W. BENNETT
 A. M. BRENEMAN
 ROY BONAR
 HENRY BAGLEY
 WALTER BABBIT
 WM. BRAUN
 DEAN CHAFFEE
 JIM BONFIELD
 VIRGIL CLARK
 JOHN T. CORRELL
 EARL J. COVER
 HAROLD S. CRAWFORD
 CHESTER CULHAM
 M. C. COFFMAN
 FRANK EDLIN
 EVERETT FEAR
 FRANK FEAR
 E. E. WYMAN

JOE FICKEL
 LOWELL FOLEY
 MAURICE B. FRANKLIN
 G. M. FLETCHER
 RODNEY HARRISON
 ARLIE HIGGINS
 STANLEY HOLMBERG
 GLENN C. ISAAC
 E. H. KROEKER
 RUSSEL JAMES
 HAROLD KIRKPATRICK
 DALE V. JONES
 GLENN JOINES
 OLIN LEASURE
 DEAN MCCAMMON
 HAROLD MCCLURE
 HOWARD MCCLUNG
 HUGH MCCLUNG
 C. P. MCKINNIE
 PAUL MEERS
 RALPH MELVILLE

LOYAL MILLER
 CHAS. MONTEITH
 MERLIN MUNDELL
 MARVIN NAYLOR
 WM. NEWMAN
 FRED NEVIUS
 KARL PFUETZE
 RAYMOND PATTERSON
 RALPH B. PARKER
 LEWIS PERKINS
 HERBERT STAPLETON
 DOSTER STEWART
 EBER SCHULTZ
 V. W. SIEBERT
 FLOYD SEYB
 FRED SCHULTIS
 RAYMOND TILLOTSON
 HOWARD E. TEMPERO
 J. W. TRUAX
 FRED TRUE
 FLOYD TEMPERO
 HAROLD TREKELL



McKINNIE SCHULTZ STAPLETON ROHRMAN BRENEMAN BRAUN TILLOTSON
 SEYB NAYLOR SIEBERT MCCAMMON COVER FRANKLIN TREKELL TRUAX MEARS BAGLEY
 TEMPERO MELVILLE BABBIT HIGGINS EDLIN TRUE BENNETT FOLEY
 F. SCHULTIS COFFMAN HARRISON W. SCHULTIS MCCLUNG HOLMBERG JAMES ARMSTRONG
 WYMAN JONES CULHAM ALLISON JOINES MUNDELL

Webster Literary Society

OFFICERS

<i>First Semester</i>		<i>Second Semester</i>
C. J. WARD.....	<i>President</i>	W. H. PAINTER
W. H. PAINTER.....	<i>Vice-President</i>	E. H. SMITH
CHARLES KENISON.....	<i>Treasurer</i>	F. A. MUELLER
E. L. BARGER.....	<i>Recording Secretary</i>	CHARLES KENISON
F. A. MUELLER.....	<i>Corresponding Secretary</i>	C. J. WARD
M. M. GINTER.....	<i>Critic</i>	ARNOLD CHASE

MEMBERS

R. H. ANDERSON
M. M. GINTER
ORVAL HAYS
GARCEL HAYS
F. A. MUELLER
W. H. PAINTER
R. H. RUSSELL
F. B. ZAPATA
CHARLES KENISON

CLAIR WORTHY
CHESTER GARRISON
CHARLES TODD
ARNOLD CHASE
E. H. SMITH
PAUL SAYER
C. F. CHANNON
C. J. WARD
ELMER RUSSELL
Orator
CHESTER WARD

REGINALD MOORE
D. J. MARTIN
J. H. MOEHLMAN
E. E. FAUCHIER
L. J. KOVAR
H. L. FATZER
E. L. BARGER
L. L. SHOOP
R. F. PETTIT

FACULTY MEMBERS

ROY BAINER
C. M. CORRELL
ALBERT DICKENS

R. C. LANGFORD
H. H. LAUDE
CAPTAIN SANDERS
ARNOLD CHASE, *Coach*

DEAN H. UMBERGER
L. V. WHITE
W. J. WARD



ZAPATA MOEHLMAN CHANNON SMITH GARRISON FAUCHIER HAYS RUSSELL HAYS MOORE WARD MUELLER
KENISON TODD FATZER MARTIN PAINTER CHASE KOVAR WORTHY ANDERSON

Alpha Beta Literary Society



OFFICERS

C. E. HAMMETT..... *President*
 RUTH AVERY..... *Vice-President*
 MARY WILSON..... *Recording Secretary*
 DOROTHY BURNET..... *Treasurer*
 RUTH STENER..... *Corresponding Secretary*
 HARRY AXTELL..... *Marshall*
 ESTHER THOMAS..... *Assistant Marshall*

MEMBERS

RUTH AVERY	OLIVE JAMES
HARRY AXTELL	HOWARD JOBLING
BOB BERKEY	VERNEAL JOHNSON
MINNIE L. BEST	FLOYD KENNEDY
ANNA BRIGGS	WALDO LEE
DOROTHY BURNET	LAURA MARCY
N. O. BUTLER	A. E. OWEN
W. R. CHALMERS	THELMA OWEN
BESSIE COOK	ELMER RANDLE
DONALD COWAN	RUTH STENER
KENNETH DUNNINGTON	ESTHER THOMAS
KENNETH GAPEN	CORABELLE TOLIN
C. E. HAMMETT	JOHN WARNER
HELEN HEMPHILL	MARY WILSON
MAY BETH HERNDON	HOMER YODER

DEBATE TEAM

DONALD COWEN N. O. BUTLER MARY WILSON

COACHES

C. E. HAMMETT MINNIE BEST

ORATOR

KENNETH GAPEN



JOBLING
THOMAS

BEST
COOK

BRIGGS
HAMMETT

LEE
WILSON

Franklin Literary Society

OFFICERS

<i>First Semester</i>		<i>Second Semester</i>
ELMA STOOPS.....	<i>President</i>	LETHA SCHOENI
ORVAL FRENCH.....	<i>Vice-President</i>	LAUREL OWSLEY
HAZEL BUCK.....	<i>Recording Secretary</i>	MARGARET BUCK
GLENETTE PAYNE.....	<i>Corresponding Secretary</i>	MONA STOOPS
MARSHALL McCULLOH.....	<i>Critic</i>	FRED BOSLEY
MARSHALL McCULLOH.....	<i>Treasurer</i>	MARSHALL McCULLOH

MEMBERS

INEZ ANDERSON
 FRED BOSLEY
 HAZEL BUCK
 MARGARET BUCK
 FERN DIX
 KYLE ENGLER
 GRACE EUSTACE
 VERONA FARK
 ARTHUR FLINNER
 ORVAL FRENCH
 HARVEY GERMAN
 CECIL HEADRICK

DOROTHEA LA FOLLETTE
 FLORENCE LANDRUM
 MARSHALL McCULLOH
 DALE NORRIS
 DALE OSWALT
 LAUREL OWSLEY
 EDITH PAINTER
 GLENETTE PAYNE
 HELEN PEMBLETON
 PAUL PERRY
 MARJORIE PRICKETT
 LETHA SCHOENI

ESTHER SINCLAIR
 IDA SNYDER
 ARLO STEELE
 WM. STEPHENSON
 HAROLD STEVENS
 ELMA STOOPS
 MONA STOOPS
 MARGURITTE STULLKEN
 PAUL TIMMONS
 GRACE WALROD
 ALINE WEGERT
 MARGARET WEGERT

DEBATERS

DALE NORRIS

FRED BOSLEY

MARSHALL McCULLOH

ORATOR

LAUREL OWSLEY



GERMAN HEADRICK FRENCH
 LA FOLLETTE OWSLEY STEELE TIMMONS NORRIS STEPHENSON
 BOSLEY DIX STEVENS FARK OSWALT PEMBLETON PERRY
 M. WEGERT SNYDER A. WEGERT ANDERSON WALROD LANDRUM SINCLAIR M. BUCK PRICKETT
 SCHOENI PAINTER PAYNE M. STOOPS FLINNER E. STOOPS McCULLOH STULLKEN EUSTACE H. BUCK

Browning Literary Society

OFFICERS

<i>First Semester</i>		<i>Second Semester</i>
IOLA GUNSELMAN.....	<i>President</i>	CORA GEIGER
MARGARET GREEP.....	<i>Vice-President</i>	LEONE PACEY
SHIRLEY MOLLETT.....	<i>Recording Secretary</i>	VIVIAN KIRKWOOD
FERN BARR.....	<i>Corresponding Secretary</i>	IVA HOLLIDAY
HELEN STEWART.....	<i>Treasurer</i>	LOULA SIMMONS
LEONE PACEY.....	<i>Inter-Society Council Representative</i>	
MABEL PAULSEN.....	<i>Chairman of the Board</i>	FERN BARR
RUTH DIBLE.....	<i>Marshal</i>	IOLA GUNSELMAN
DOROTHY DEXTER.....	<i>Pianist</i>	FERN MAXEY
LEDA DUNTON.....		<i>Chorister</i>
MARGARET GREEP.....		<i>Orator</i>
FERN BARR, MARGARET GREEP, IVA HOLLIDAY.....		<i>Debaters</i>
CORA GEIGER.....		<i>Debate Coach</i>

ACTIVES

HAZEL ATKINS	CORA GEIGER	MINNIE MOREHEAD
NAOMI ATKINS	MARGARET GREEP	EULA MORRIS
MILDRED BAKER	IOLA GUNSELMAN	LEONE PACEY
FERN BARR	IRENE HERR	MABEL PAULSEN
ORPHA BROWN	IVA HOLLIDAY	EFFIE RASHER
DOROTHY DEXTER	VIVIAN KIRKWOOD	LOULA SIMMONS
RUTH DIBLE	GRACE KOTTWITZ	HELEN STEWART
VIANNA DISMANG	FERN MAXEY	RUBY STOVER
LEDA DUNTON	SHIRLEY MOLLETT	GRACE ZELLER

PLEDGES

MABEL AMTHAUER	GERALDINE FOLEY	MARY McCROSKEY
MARY BARKLEY	LOUISE JONES	DOROTHY RABURN
HELEN COOK	VILET HERR	GALVESTA SEIVER
BLANCHE CURRY	JOSEPHINE LIGHTER	DOROTHY STEVENS
WILMA FALEN	MILDRED McBRIDE	LOUISE WARE



GUDGELL McBRIDE AMTHAUER KIRKWOOD WICKAM SEIVER LEIGHTER STEWART DUNTON
 McCROSKEY CURRY BROWN DEXTER MOLLETT ZELLAR SIMMONS PRETZ STOVER
 STEVENS BARKLEY FOLEY COITWITZ VANDERPOOL WARE HERR GUNSELMAN BARR HOLIDAY
 GAMMELL RABURN PACEY DIZMANG PAULSON HERR BAKER JONES GREEP GEIGER

Athenian Literary Society

MOTTO—"We Strive to Conquer"

COLORS—Purple and Gold

OFFICERS

First Semester

HAROLD STOVER.....President.....
 PAUL McCROSKEY.....Vice-President.....
 M. R. SALMON.....Secretary.....
 HOWARD NESTER.....Treasurer.....

Second Semester

DALE SCHEEL
 W. J. SWEET
 F. W. WINTERS
 CHAS. MORGAN

MEMBERS

THEO. A. APPL
 MERLE ALLEN
 HOWARD BRADLEY
 LEONARD BRUBAKER
 FRANK S. COYLE
 EUGENE COLLINS
 RALPH FREEMAN
 RAY GREEP
 HILLIARD GAMBLE
 ANDREW GRIMES
 SPENCER GRAHAM
 F. E. JOHNSON
 WESLEY H. HERREN
 KENNETH LATIMER
 PAUL McCROSKEY
 HOWARD C. EDINBOROUGH
 HAROLD P. MANNEN

RAY MANNEN
 BRUCE MATHERS
 EDGAR MILLER
 CHAS. MORGAN
 O. L. MULLEN
 FRANK S. MARTIN
 DAN McLACHLAN
 HOWARD NESTER
 GORDON NONKEN
 EARL NORTH
 RAYMOND O'HARA
 HOWARD PALMER
 M. R. SALMON
 DALE A. SCHEEL
 HAROLD A. SENIOR
 ROY SELBY

TRAVIS SIEVER
 HAROLD STOVER
 CLAUDE W. SLOAN
 EARLE L. SLOAN
 W. J. SWEET
 RAYMOND D. SLOAN
 J. E. TAYLOR
 F. G. WINTERS
 G. R. VANDERPOOL
 CLIFFORD YARDLEY
 ZABLE TESSENDORF
 THEODORE GINGRICH
 IRVIN STENSEL
 A. S. MCINTIRE
 RALPH E. RODERICK
 F. R. FREEMAN
 WALTER E. SELBY

DEBATERS

J. E. TAYLOR DAN McLACHLAN

ORATOR

FRANCIS E. JOHNSON



VANDERPOOL NONKEN TAYLOR COLLINS MILLER W. SELBY
 SLOAN SLOAN E. SLOAN NESTER WINTERS FREEMAN
 MANNEN R. FREEMAN SALMON YARDLEY MARTIN McLACHLAN PALMER
 JOHNSON MORGAN GREEP YODER SCHEEL SWEET GAMBLE R. SELBY

Cosmopolitan Club

THE K. S. A. C. Chapter of Corda Frates, The Association of Cosmopolitan Clubs of America, was organized in May, 1921. Since that date twenty-eight countries have been represented in this group. The ultimate aim of the club is to develop in the world the spirit of human justice, co-operation and brotherhood, and the desire to serve humanity unlimited by color, race, nationality, caste or creed.

Corda Frates (Hearts are brothers) is an International Organization being founded at Turin, Italy in November 1898, by Elfisio Giglio-Tos. The first Cosmopolitan Club of America was organized at the University of Wisconsin in 1903.

OFFICERS

<i>First Semester</i>		<i>Second Semester</i>
FLOR B. ZAPATE.....	<i>President</i>	RUTH McCAMMON
MAURINE BURSON.....	<i>Vice-President</i>	CARL MARTINEZ
RUTH McCAMMON.....	<i>Secretary</i>	FRANCISCO TABERNER
ADOLPH LANZREIN.....	<i>Treasurer</i>	CHARLES KENNISON
DOROTHY JOHNSON.....	<i>Corresponding Secretary</i>	MAURINE BURSON

ACTIVE MEMBERS

FRANCISCO ASIS
LOREN ALLISON
BAHA E. BAKRI
PROF. O. H. BURR
PROF. W. H. BURR
MAURINE BURSON
ROBERT COPELAND
FRANCIS COYLE
PROF. L. EVERHARDY
RUTH FERTIG
MAX FLEMING
MYRTLE ZENER
FLOR B. ZAPATA

IOLA GUNSELMAN
BEULAH HENDERSON
MARY MEYER
PROF. EARL LITWILLER
RUTH McCAMMON
JESSIE MACHIR
LENORE McCORMICK
AGNES McKIBBEN
HAROLD MANNEN
CARL MARTINEZ
ALICE MELTON
DR. EDWIN ZIEGLER
PROF. GRACE DERBY

F. SIERRA DE SOTA
JOHN PARKER
DALE SANDFORD
FRANCISCO TABERNER
RAY TILLOTSON
FERN WEBSTER
DEAN J. T. WILLARD
ESTHER HERMAN
D. A. JOHNSON
ESTHER JONES
C. KENNISON
YUEN SUR KIM
CLIFFORD YARDLEY



JONES KENNISON KNERR BAKRI BURSON MANNEN McCORMICK HORN HENDERSON
MARTINEZ ZIEGLER McKIBBEN SANDFORD LITWILLER COPELAND ZIEGLER FLEMING
HERMAN ZENER COYLE GUNSELMAN BURR F. KNERR YARDLEY
JOHNSON BURR ZAPATA PARKER McCAMMON WILLARD MACHIR LIMPER



GRIND

The Campus Grind

— ❖ —

EX LIBRIS

— ❖ —

A record of college as you like it for this school annum
1928—1929

— ❖ —

PUBLISHED

by the Better Class of Kansas State

— ❖ —

FOREWORD

Here 'tis; the doings and happenings about our smokeless campus during the past year, and the three or four concoctions that go to make up that indescribable something called the Kansas State spirit.

— ❖ —

DEDICATION

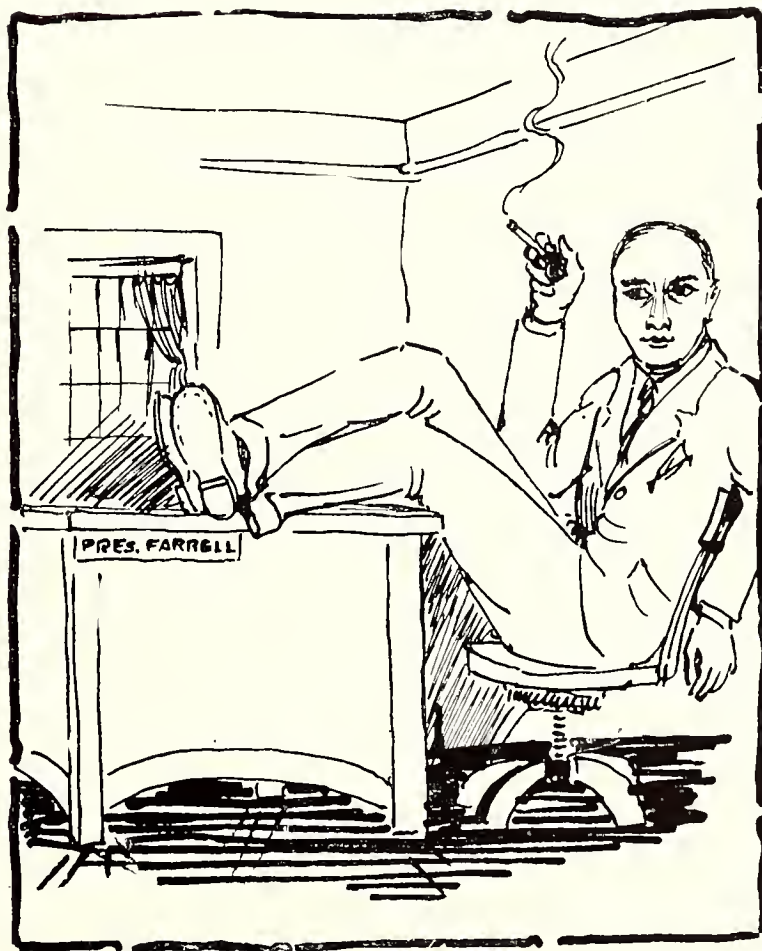

To President Francis David Farrell whose routine work has done more to make this book possible than the concentrated efforts of its quipping editors.

Administration

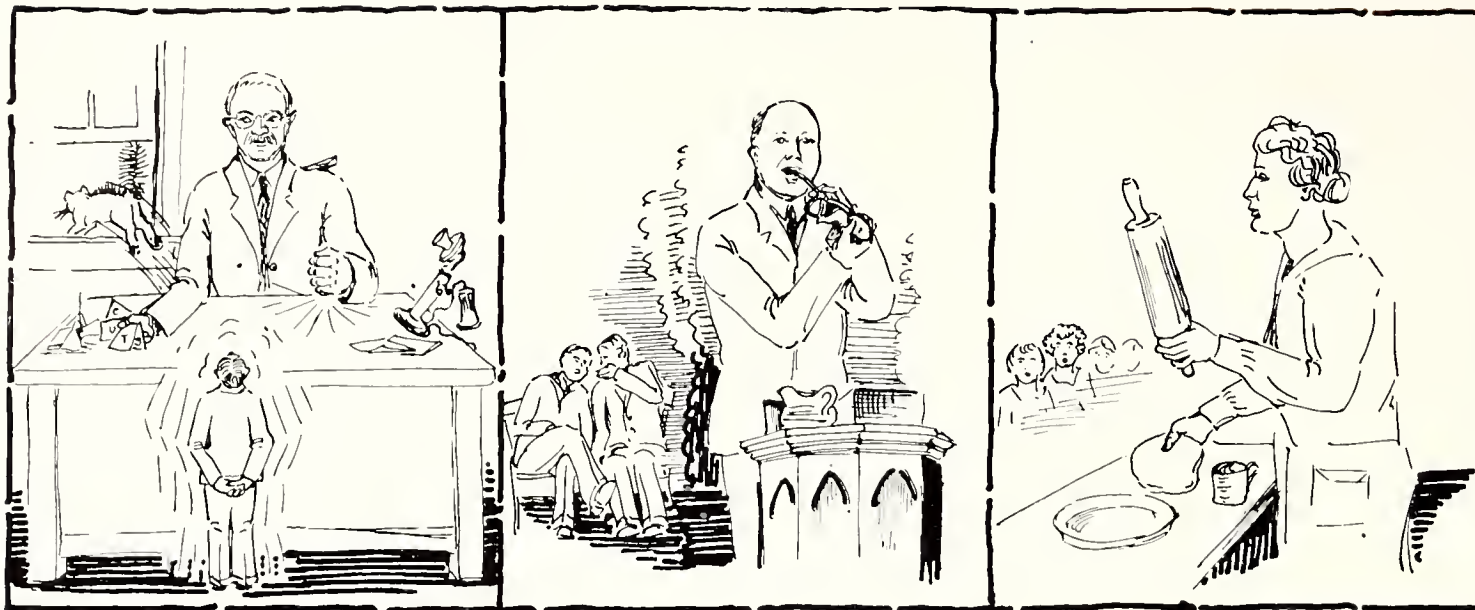

DEAN WILLARD—if Julius Terrass had been an "Ag" instead of a chemist he probably would be President of Kansas State, now.

DEAN SEATON—as a lad he was a boy soprano and his voice failed to change.

DEAN JUSTIN—in teaching Kansas State girls how to become good wives and mothers she never fails to say "Reach for a Lucky instead of a Sweet."



DEAN DYKSTRA—the only thing we have against him is that he is a "Vet". A handsome man and one who plays the horses.

DEAN CALL—the heir apparent. Someday it will be he instead of Farrell that strolls through the campus with his overcoat draped over his shoulders.

SHERWOOD EDDY—the dispenser of knowledge along the line of (Oh! that awful word) sex. Without him, we might have been bird hunters some day.



Classes



BRUTAL BILES—sixth grade; a Pika; everybody wonders how Brutal can stay away from his mother.



GABE DROLLINGER—been here long enough; one of the Kappa Sig "pretty" boys, but the women would rather see his features on a man, someone like Monk Edwards.



SOLON KIMBALL—acts like a freshman; Kimball always aspired to be a T. N. E. but the best he could do was Beta.

LUCILLE CHASTAIN—we wonder; right again, Chi Omega the original toothpick girl



Classes



UNA MINNETTE LEVITT—Senior; 1111 Bluemont; “one a minute” spent two years at a girls’ school. She never has caught up.

GLADYS SUITER—four years is enough; the Beta Phi who has caused more dissension at the Sig Ep house than the monthly house bill.



WENZELLA WITHERSPOON—fresh; a Pi Phi, being one “big” girl the Kappas didn’t get.

MARIE ARBUTHNOT—senior in years; all of her type are Chi Omegas. Marie is pretty but X .



Classes



HELEN DURHAM—freshest thing yet; the Kappas have a corner on professors' daughters; Helen would like to get around with the boys.



ERNIE FOLTZ—unclassified; DeMolay; Ernie, known better as Old Faithful, is to be given the title of "Undergraduate Emeritus."



BOB JOHNSON—who cares; non-fraternity; Bob will pose for the Life Buoy advertisements if he ever graduates.

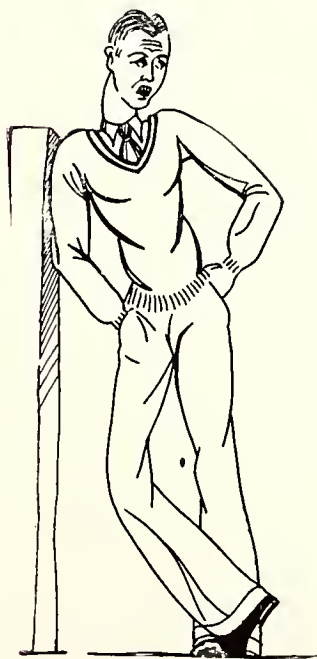

JOHN BIRD—three years here, (yes, he's a Beta.) He is one man the Betas didn't have to fight for to pledge. Who else would have wanted him?





Beauty and Popularity



AFTER plenty of stiff competition, the following six girls emerged winners of the annual Grind Beauty Contest. Selection was made by joint action of Bull Montana and Lon Chaney.

EUNICE GRIERSON

BLANCHE HEMMER

JO KEEFE

JEANNETTE VERSER

LENORE McCORMICK

IMOGENE LAMPE

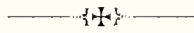

As an added feature this year, the Grind conducted a woman's popularity contest among the campus men. These four tied for first:

MINETA CARNEY

LEOTA WINKELMAN

DELLA REID

ESTHER BROWN

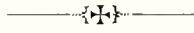

In the smoke-dimmed corridors of Kedzie Hall, the popularity contest craze aroused the group into selecting the following as their King and Queen:

A. B. MERONEY

EVA STEWART

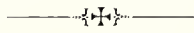

Trying their best to be as smart as their rivals from Kedzie, the engineers staged both a popularity and beauty contest. (It is understood that Drollinger suggested the beauty competition.) The winners:

EUGENE WIEBRECHT

FAY WHITESIDE

"RED" COLEMAN

MEL COFFMAN

H. C. LINDBERG

ALDEN KRIDER



Athletics



NEVER in the History of the institution has there been a more consistent sport season than that of the year behind us. From last year's track competition, through football, basket ball and including the early part of this year's track schedule, there has been the same old story. What a whale of an athletic year!

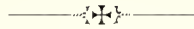

Kansas State may well be congratulated on its wonderful sportsmanship. Caesar said as Rome fell, "Only at time of defeat does the true sportsmanship of a man make itself known". And our Wildcats bat nearly 1000 in the percentage league when it comes to being able to lose without batting an eye.

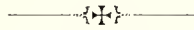

Last fall's grid record weeps as follows:

Wildcats.....	32	Bethany Snuff-Eaters	7
Wildcats.....	13	Oklahoma Plowers	6
Wildcats.....	26	Hays Sandburrs.....	6
Wildcats.....	0	Kansas Tea Hounds.	7 (By default)

We'd rather not hear anything more about the other four.



The above scores are unanimously onesided with the exception of the game with the boys from Lawrence which went to the Jayhawk through default of Nigro and Weller, Wildcat versatile

Continued on page 406

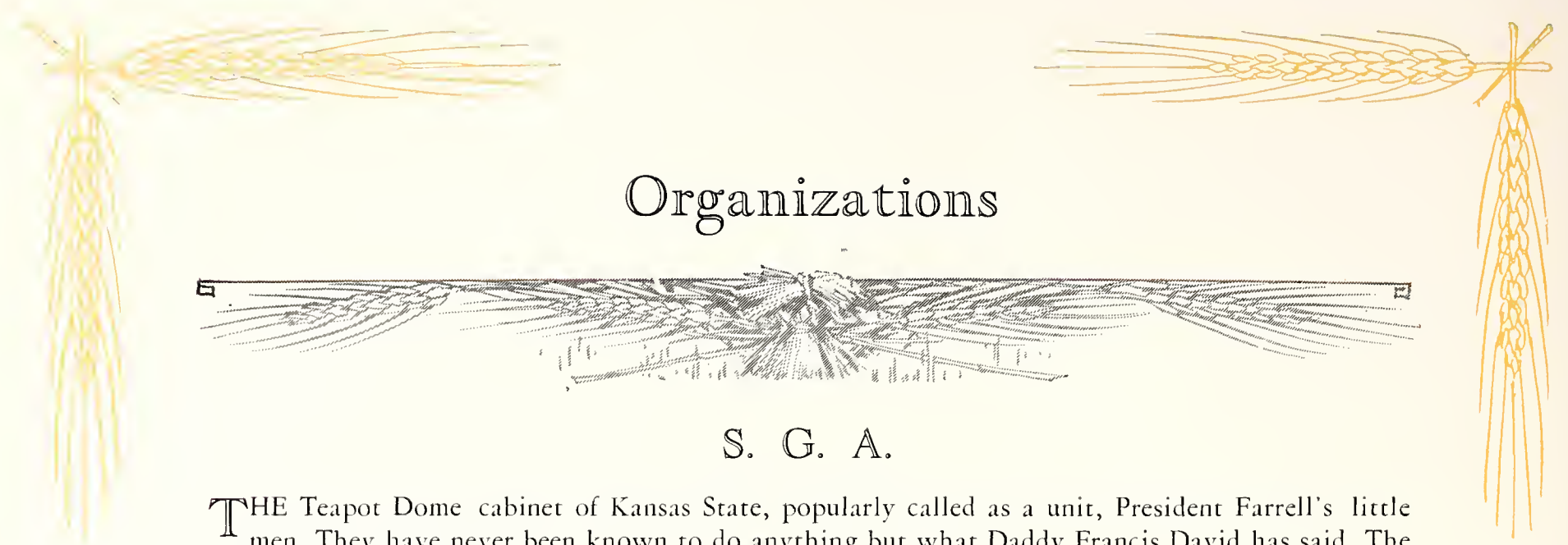

Organizations



S. G. A.

THE Teapot Dome cabinet of Kansas State, popularly called as a unit, President Farrell's little men. They have never been known to do anything but what Daddy Francis David has said. The following are members:

Tammany Hall, FRANCIS IMMASCHE

Bicyclist, KARL PFUETZE.

Fingers into everything, CHICK ALLISON.

Campus sweetheart, GLADYS SUITER.

Handsome and that is all, TUDOR CHARLES

Baldy, JOE ANDERSON

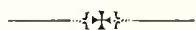

Literary Societies

This group forms the stiffest competition for the Sig Eps during rush week. One advantage of belonging to one of these organizations is that neither sex is barred from membership. They are thinking of starting a fraternity row on Yuma street as soon as each can raise sufficient money to build.

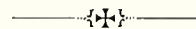

Purple Pepsters

Composed of girls who look good in Purple and White and some who aren't so hot. They are always stationed under the opponent's basket at a basket ball game to divert attention. Some day the Pepsters are going to amount to something but we hardly expect to live that long.

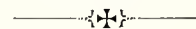

Scabbard and Blade

A group of tin soldiers who have carried the joke one step too far. Esther Brown is honorary Colonel of this group.

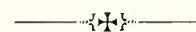

Pi Kappa Delta

This organization is maintained as a subsidiary to Beta Theta Pi, the Betas always maintain a majority of votes in the organization. Every Beta who was ever enrolled in an extempo class is elected to membership.



ON THE following pages, in conjunction with the grind copy, will be found the advertisements of the business men who have made possible the publication of this book. Our advertisers are a select group of business men. They are reliable and progressive. Through this medium they are combining their willingness to support student enterprises with good business judgment.

They deserve your patronage in return. The prudent business man advertises; the wise student reads the advertisements.





DEPARTMENT STORE
THE HOME OF STANDARD MERCHANDISE

Three Floors of Large Stocks

We Invite Your Inspection
at All Times

Always First With

STYLE - QUALITY - PRICE

Panhellenic Clubs

ALPHA DELTA PI—Yes, folks, they still have a chapter at Kansas State.



ALPHA XI DELTA—after students. The Alpha Xi's don't seem to be able to do any good otherwise. The best they can boast is several Pi K A pins but the Pikas say they are taking up with their national officers to get them back without a suit.



BETA PHI ALPHA—The Beta Phi's are moving into the house vacated by the Farm House boys. Of course, this may be just coincidence.



CHI OMEGA—One of the founders of Chi Omega was a member of Kappa Sigma but the Kappa Sigs have done pretty well in keeping it quiet.

(Continued to page 383)

Frank H. Walters

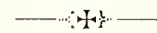

PLUMBING
AND
TINWORK

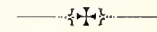

612 NORTH 12TH PHONE 3361

DOBBS HATS

AMBASSADOR SHIRTS

Headquarters for clothing and furnishings that are in tune with the desires and whims of the well dressed college man featuring

Society Brand Clothes

STEVENSON'S

UPTOWN

2 STORES

CAMPUS SHOP

Your College Jeweler

WATCHES
DIAMONDS
NOVELTY
JEWELRY

BANGS & CO.
JEWELERS

KNOSTMAN

Has been associated with the selling of good clothing in Manhattan and vicinity since 1867

□-□-□

GEO. R. KNOSTMAN
329½ POYNTZ AVE.

Panhellenic Clubs

(Continued from page 382)

PI BETA PHI—A smartalecky freshman said that he never knew why this school was called a cow college until he danced with a Pi Phi.

—{—

KAPPA DELTA—The Kappa Delt's let rush week get by this year without pledging any twins, but then, times have changed. Did you ever see a Kappa Delt at the varsity?

—{—

KAPPA KAPPA GAMMA—Thith ith a nith bunch of gurlth with more lithp than brainth. They all that in the fronth row when Therwood Eddy thpoke, but didn't learn anything new.

(Continued from page 388)



*Manhattan's Representative
Theatres*

THE
MARSHALL
AND
WAREHAM

Present

A New Era of Entertainment

VITAPHONE

The Living Voice That
Captures Every
Audience

"Quality by Kuppenheimer"

A COMPLETE SHOWING OF EVERYTHING
FOR THE COLLEGE MAN

Style, in itself, is only like the recipe that the chef can either glorify or spoil. It's the quality that makes the style worthwhile. That's why we feature Kuppenheimer Good Clothes.

We extend to you our special Invitation to make full use of the courtesies of this store and to consider yourself welcome to come in at any time.

"Walt" ^A
BELL ^N
 ^D "Swede"
LUTZ
AGGIEVILLE

"Good Clothes for Every Man"

Athletics

(Continued from page 378)

In basket ball, Coach Charley Corsaut, great gambler that he is, spotted his opponents one man in every contest attempting to beat six men with four. Ed Skradski was the gift to the foe, the leader starting each game. Big Six Schools outside Manhattan are sorry to see Ed graduate.

Intramural sports brought to the limelight many athletes, heretofore unseen, and with all probability not to be seen again—if their organizations can keep them hidden. The following H. A. team was plucked at the season's finis:

CHICK ALLISON.....	Head end
RED COLEMAN.....	Fish tackle
E. W. SMITH.....	Black guard
AARON KIPP.....	Center
A. A. HOSTETLER.....	Rear guard
CHET EHRLICH.....	Block and tackle
PAUL HOWARD.....	The other end
FRED SEATON.....	Gone back
BURT HOSTINSKY.....	Bare back
KARL PFUETZE.....	Rear back
CLOYCE HAMILTON.....	Horse's back
TUDOR CHARLES.....	Farther back



“Up-to-the-Minute”

- Methods of conducting chemistry tests, of figuring engineering problems, even of coaching football—all have changed in the past twenty-five years.
- So, too, with methods of ice cream manufacture. Here in our plant you'll find only the best of the 1929 methods used.
- The results show, too. You'll find Chappell's Ice Cream rich, pure, delightfully smooth, and deliciously refreshing.

CHAPPELL CREAMERY
 118 NORTH FOURTH PHONE 2587

Panhellenic Clubs

DELTA DELTA DELTA—One of the reasons that Sig Alph freshmen don't make their grades. The Tri Delt girls used to all be after star and crescent pins but seem to have let up for a while.

PHI OMEGA PI—It is too bad the Pops don't live across the street from the park, the walk wouldn't be so far. Nobody ever accused them of being Scotch.

BETA THETA PI—There are 41 reasons why the Betas don't rate. Turn to page 278 for a list with illustrations.

PI KAPPA ALPHA—This house is a training quarters for all contenders for boxing titles. Ever since the Jones law went into effect the Pika's have shut down on their production—causing no little thirst 'bout town.

SIGMA ALPHA EPSILON—Once upon a time we heard a Sig Alph freshman wistfully remark, “I sure wish I was a fraternity man”.

(Continued)

When you plan a
PARTY

You will find a clever line of
 table favors and decorations

at

ENDACOTT'S BOOK STORE
 DOWN TOWN

Park your car at the

WAREHAM HOTEL GARAGE
 —SPECIAL PARTY RATES APPLY—

Auto Laundry De Luxe
 WASHING—POLISHING—GREASING
 “ONE STOP SERVICE”

TODD MOTOR CO.

Wareham Hotel Garage Dial 4375
 “BRING US YOUR CAR TROUBLES”

Cook and Heat "With Nature's Fuel"

THE KANSAS PIPE LINE &
GAS COMPANY

Heat It With Gas



Almost an Aggie
Tradition



THE standard of good foods and unflinching service
set years ago by the "First and Last" has increased
its popularity and patronage until the visit to the
"Chance" after the party, dance or show
has become an accepted custom.

The First and Last Chance Cafe

112 S. FOURTH

DIAL 2960

"In Every Respect a Red Seal Place"



This Trade Mark a Guaranty of Quality

Ask your dealer to show you Abernathy Furniture
of correct design

Abernathy Furniture Company

ESTABLISHED 1879

Factories:

KANSAS CITY, Mo.
LEAVENWORTH, KAN.

Sample Rooms:

KANSAS CITY, Mo.
CHICAGO, ILL.

No Goods Sold at Retail



C. T. WILSON TIRE CO.

TIRES *and* TIRE
REPAIRING

Fourteen years of
Successful Tire Business

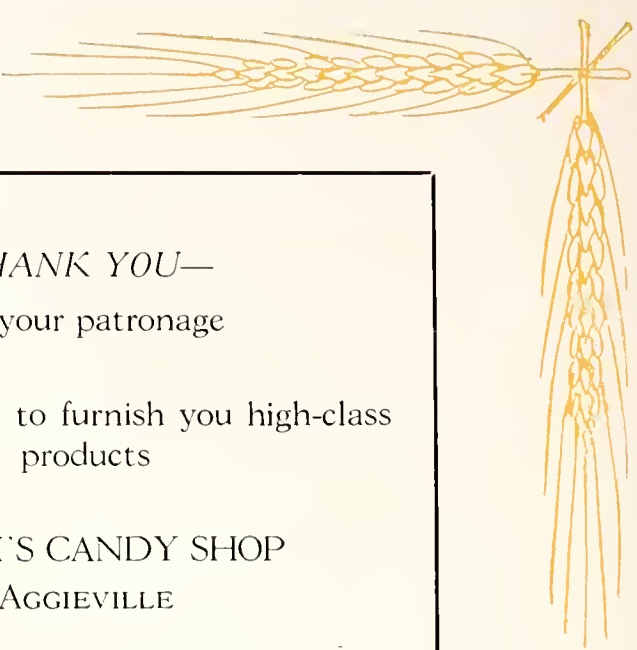

THANK YOU—
for your patronage

Our efforts are to furnish you high-class
products

WYLLI'S CANDY SHOP
AGGIEVILLE

Panhellenic Clubs

(Continued from page 383)

SIGMA PHI EPSILON—One wonders how a chapter could get so many men without one or two worthwhile men filtering in with the rest.



LAMBDA CHI ALPHA—It is thought that the Lambda Chi's give a bonus to all pledges from the number they have in their chapter. It is funny that they can afford it on top of paying for their new house.



KAPPA SIGMA—This all-boys club have insured places on the football team for several of their men by initiating the assistant coach. Why did they initiate Professor Burr?

(Continued to page 389)

THE HOME
of

HYDE PARK CLOTHES

A combination of quality and price
value that at once commands
your attention and
admiration



Gibbs Clothing Company

300 POYNTZ AVE.



NASH



The Record Breaking New Nash "400"
Leads the World in Motor Car Value

MANHATTAN NASH MOTORS CO.

DUFFEY AND FRAZIER

202 POYNTZ

DIAL 3363

We Appreciate Your Friendship and Patronage



*At your
Service*



COLLEGE DRUG STORE

INDIVIDUALITY IN STYLE

Our personally selected Dresses and wraps are created to delight the most discriminating who appreciate the exclusive.

We are always ready to show and greatly appreciate your inspection.

Comprehensive line of Gifts of all kinds for all times.

THE STYLE SHOP

"Where Styles Start"
404 POYNTZ AVENUE

Panhellenic Clubs

(Continued from page 388)

SIGMA NU—The only thing the Sigma Nu's got this year was scarlet fever. At that, it was better than what they have been getting during rush weeks.

—{—

PHI DELTA THETA—These are the boys who "found" Virginia Dare. And as one of the Phi Delt freshmen said, "Who's Ben Remick?"

—{—

ALPHA TAU OMEGA—From all appearances the ATO'S carry fire insurance on their house and are waiting for it to burn down.

—{—

PHI SIGMA KAPPA—The Phi Sigs seem to believe that pledging athletes makes a fraternity. Past records of other clubs should have convinced them otherwise.

HULL'S HARDWARE

SPORTING GOODS

BEST IN THE LINE

RADIO SETS AND PARTS

Watch Our Windows

406 POYNTZ

- - -

DIAL 2126

The Center of University and College Social Activities--



The Home of the Plantation Grill

during not only the summer vacation months but also the school year.

Ideal for Fraternity, Sorority and College Luncheons, Dinners and Banquets.

Several Attractive Private Dining Rooms and the Beautiful Colonial Ball Room

SPRING AND SUMMER AMUSEMENT FEATURES:

Till June 2, 1929—

Dance at
Luncheon
at Dinner
or Supper
to
Nationally-
Known
Recording
Dance
Bands
and in
Chilled
Washed
Air

TED WEEMS
and his

VICTOR RECORDING ORCHESTRA

June 3 till June 8—

LLOYD HUNTLEY
and his

ISLE O' BLUES ORCHESTRA

June 8 till Sept. 1—

JIMMY JOY
and his

BRUNSWICK RECORDING ORCHESTRA

Hotel Muehlebach

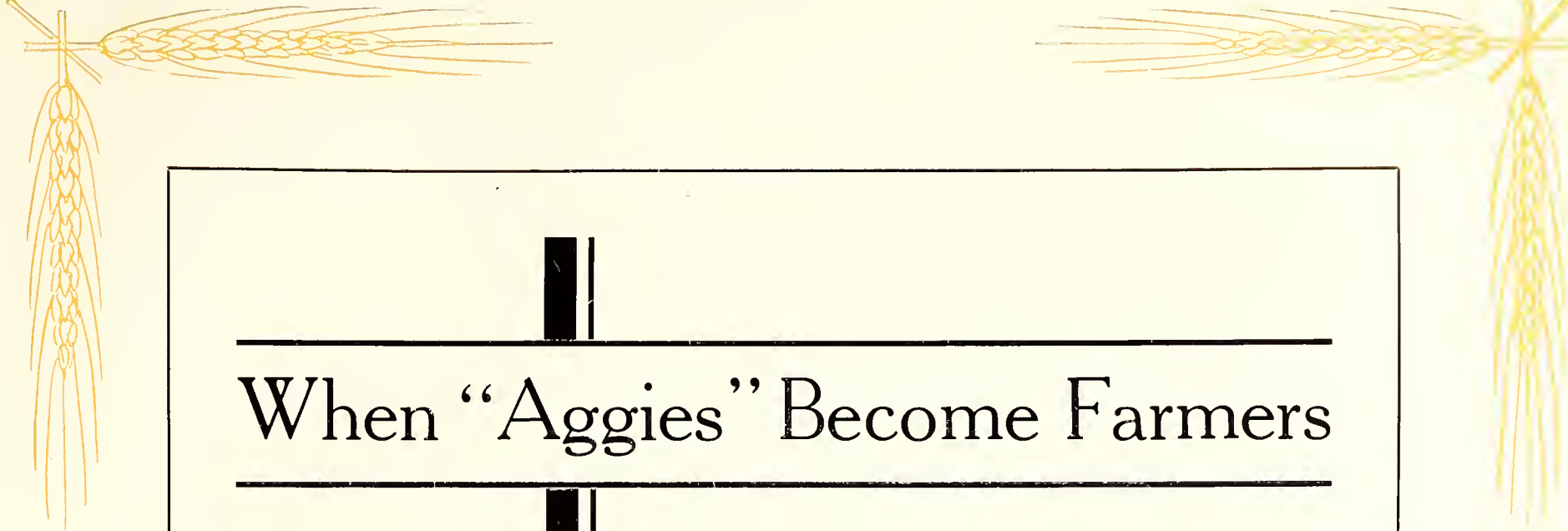

When "Aggies" Become Farmers

K. S. A. C. may well be proud of the famous engineers, teachers and home-makers it has given the world. But its most striking contribution to Kansas life is seen in the work of the "Aggies" who have become the progressive farmers of the state.

JUST as a good agricultural education gives you a big start on the road to successful farming, so does faithful reading of Kansas Farmer, the state's only farm paper, keep you on that road.

KEEP up-to-date after you leave the theory of the classroom for the practice of every day life on the farm. It's easy! Subscribe to



KANSAS FARMER

MAIL & BREEZE

PUBLISHED BY ARTHUR CAPPER
TOPEKA, KANSAS

GRASSELLI
C. P. ACIDS AND AMMONIA

**Strictly
Chemically Pure**

Sulphuric Acid
Nitric Acid
Hydrochloric Acid
Ammonium Hydroxide

GRASSELLI GRADE
A Standard Held High for 90 Years

THE GRASSELLI CHEMICAL CO.
INCORPORATED
Founded 1839 Cleveland, O.
Branches in 19 Cities

For HEALTH and STRENGTH

It requires good food for health and strength. In S. & H. BREAD you can be assured of a properly mixed and baked goods that is easily digested and is appetizing from sight and relished by all who taste.

Ask your grocer for
S. & H. BAKED GOODS

THE S. & H. BAKING CO.

WALTER HOFSESS, Mgr.

2nd and Colorado Phone 4166

Scheu's Sandwich Shop

QUICK SERVICE—QUALITY

Equipped to serve all

George Scheu, Prop.

5th and Poyntz Manhattan

Nervous---Tired--- Irritable?

While serving the college on the TEAM last year, I was subjected to considerable strain, mental and otherwise, and soon found myself in a deplorable condition. My masculine charms were totally ineffectual—I was unable to get the slightest spark in response to my superlative love-making. At last I asked my best friend (we couldn't print her name) what my trouble was. Among other things she told me I needed some of your Nu-Life to make me tree top daddy to Tri Delta and Jo Keef. I drank nine bottles of this wonderful tonic and was almost kicked out of my fraternity. Anyhow I have one thing to be thankful for, and that is, thank God, I'm pure.

MONK EDWARDS

(Editors note)—Perhaps Nu-Life is what causes "Monk" to hit the line harder and faster when on the dance floor than when playing football.



Your Orders for—

Embossed Stationery
Dance or Banquet Programs
Engraved Invitations
Engraved Cards

Executed Promptly and correctly

“ART CRAFT PRINTERS”

230-A POYNTZ

“Aggie Student Printers”

Dial 2065

Jones & Busenbark, Props.

MABEL BRIGGS

REBA WOLF

*The
Bonnet
Shoppe*

404 POYNTZ
EXCLUSIVE MILLINERY
*Work Room Service and
Hemstitching*

This section contains 34 numbered pages (372-416); if any page is missing, your room-mate, fraternity brother, husband, or wife is responsible, and the deleted page undoubtedly will be of interest. Give 'em _____.

If this trash pleases you, that's good; if not, that's bad.

It's your own fault if you don't enjoy yourself

N. B.—The large spoon is for soup.

Directions: Turn pages left to right.

SHOES THAT FIT EVERY REQUIREMENT

THE HEAD—THE FOOT—THE PURSE

*Smart
Stylish
Sensible*

Martin & Hagan
SHOE CO.

*Brogueish
Collegiate
Conservative*

417 POYNTZ AVENUE

For Young Women

For Young Men

“BROWNBUILT SHOES”

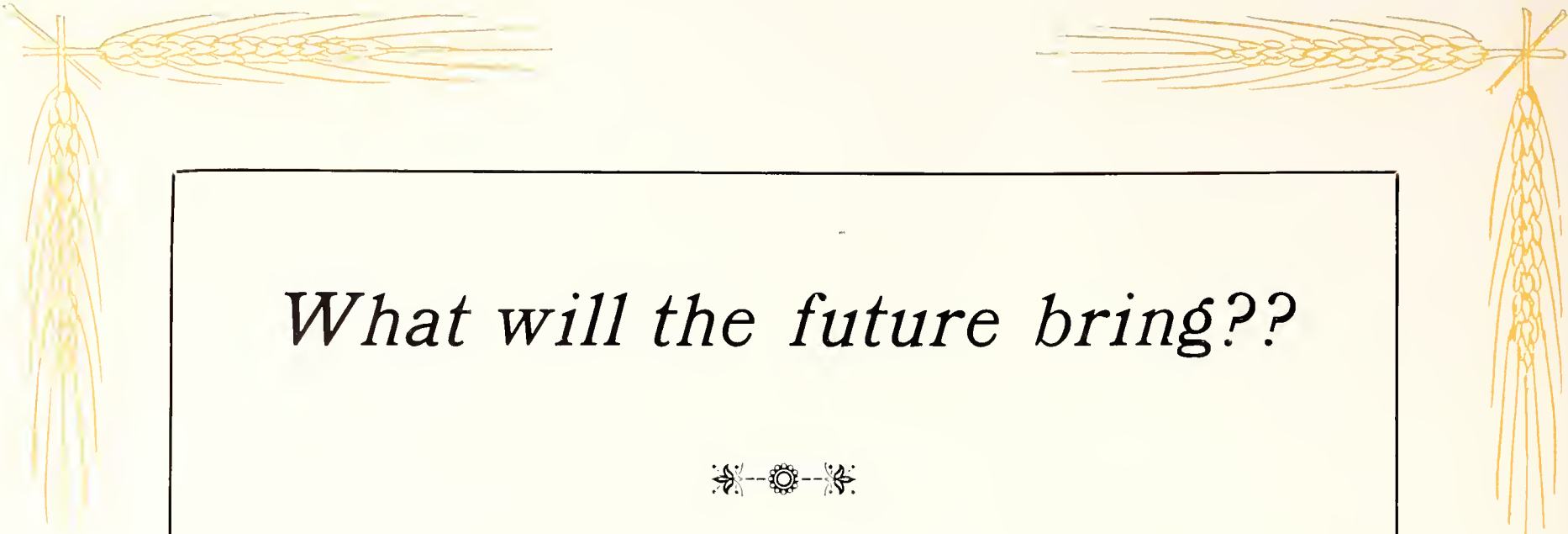

What will the future bring??

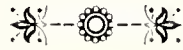

EVERY young man or woman of today wonders what tomorrow will mean for him or her. Whether you measure your success in dollars and cents, or in contentment and the respect of those in the community in which you live, there is just one answer—the answer is THRIFT.

To practice this golden virtue is the only assurance that you will reap the reward to which your education entitles you.

In appreciation of the wonderful work that the Kansas State Agricultural College and her students are doing for our State, the Associated Banks of Manhattan take pleasure in extending this message on "Better Citizenship" to you through the 1929 ROYAL PURPLE.

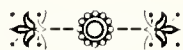

FIRST NATIONAL BANK
MANHATTAN STATE BANK

UNION NATIONAL BANK
COLLEGE STATE BANK

**THE MANHATTAN CLEARING
HOUSE ASSOCIATION**
MANHATTAN, KANSAS

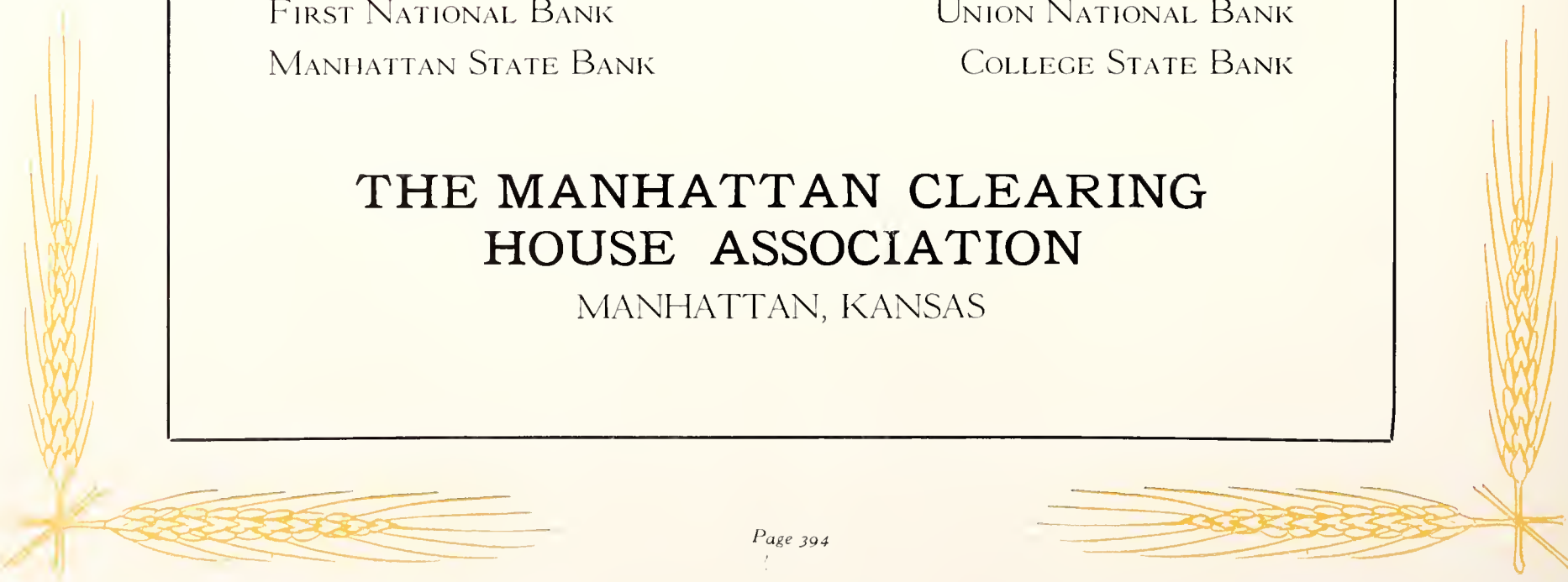



QUALITY AND STYLE

AT A FAIR PRICE

Is the established motto of this store. Coupled with these very important factors you will always find courteous service awaiting you.

Ladies' and Children's
Ready to wear

MILLINERY

DRY GOODS

BASEMENT DEPARTMENT

DRAPERIES

SPOT CASH STORE

Manhattan's Shopping Center

Publications

(John Chandley insisted on printing this in spite of the protest of the editor.)

The Royal Purple is the Campus Pictorial, published once a year—giving everyone (even the army) a chance to get a picture published. The only requirement to have a facial image on its slick pages is a good check for \$1.50. Some people have suggested that if Pfuetze didn't like to see his Mug in so many sections he could afford to drive a car instead of a bicycle. One good feature of the Yearbook is its co-operation with the Alumni Loan Fund board. When the available funds give out, one of the major staff positions with the Royal Purple will keep the person in school who is about to be submerged in the sea of financial ruin. Of course—don't misunderstand—there's no graft.

—{—

The Kansas State Collegian, upholder of student morals and denouncer of traditions, holds a unique place on the campus. It is the only thing that does everything wrong. If the collegian sinks into the usual swim, printing only what can be printed without treading on somebody's toes, the subscribers take up arms.

(Continued to page 397)

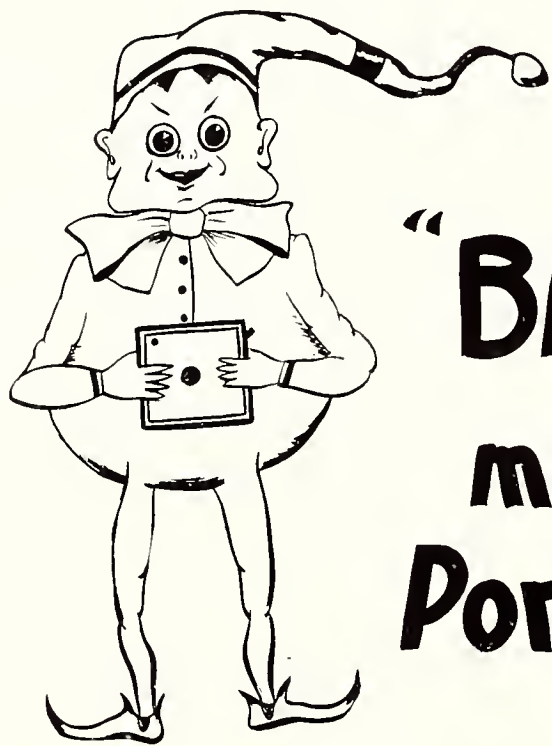

Let
"Brownie"
make your
Portraits

Publications

(Continued from page 395)

If all the news is printed the editor is upbraided for his lack of discretion. Being editor of the Collegian is like being President of Mexico—lead may come from anywhere and at any time.

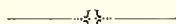

The Brown Bull came into being several years ago as a humor publication. It has gained a place comparable to the Royal Purple in recent times. The only thing funny about it now is how its editors have nerve enough to ask money for a copy of it. Paying a quarter for a Brown Bull is like sticking a penny in a naughty movie machine of the Arcade, advertising is a great thing.

For
THE GRADUATE
and
STUDENT

CORONA
PORTABLE TYPEWRITERS

COLLEGE BOOK STORE
AGGIEVILLE

DE SOTO MOTOR CARS
Product of Chrysler

SAM MILLER
AUTO EXCHANGE
AND GARAGE

Manhattan, Kansas

NEW AND USED CARS
BOUGHT AND SOLD

115 S. Third Street

Phone 2178

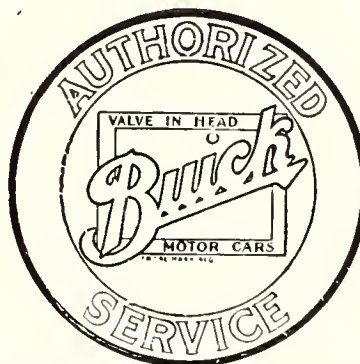

Emblem of Satisfaction

BUICK SALES AND
SERVICE

MANHATTAN
MOTORS CO.

312-14 HOUSTON
MANHATTAN - - - KANSAS

CATTLE,
HOGS,
SHEEP

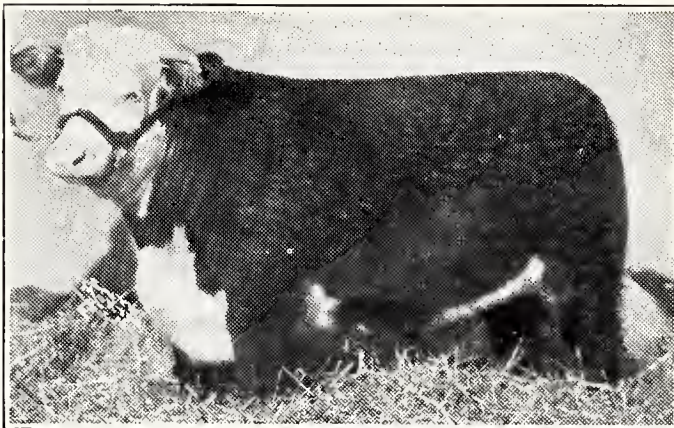

GRAND CHAMPION STEER OF 1928 AMERICAN ROYAL SHOW

Muscatine 2nd, bought by the Elms Hotel, Excelsior Springs, Mo., at \$100 per cwt. Bred and shown by Hillandale Farms, Muscatine, Ia. Sold by John Clay & Co. Weight 1050 lbs.

Ship to us when you
have them to sell---

JOHN CLAY & COMPANY
LIVE STOCK COMMISSION
KANSAS CITY STOCK YARDS

We also have our own offices at
Chicago, Omaha, St. Louis, St. Joseph, Denver, Ft. Worth, Buffalo,
Sioux City, Ogden, St. Paul.



GRAND CHAMPION IN VOCATIONAL DEPARTMENT
1928 AMERICAN ROYAL SHOW.

Snowdrift, shown by Alastair Wishart, Manhattan, Kans. Bought by Hotel Muchlebach, Kansas City, Mo., at \$40 per cwt. Sold by John Clay & Co. Weight 950 lbs.

Send us your orders
when you want
Stockers and
Feeders

Ask
K. S. A. C.
Animal Husbandry
Department about us.



PORTRAITS

Which Capture the Charm

—of—

PERSONALITY

by

Alf On Studio

HOTEL PRESIDENT
KANSAS CITY
MO.

Official Photographer 1929 ROYAL PURPLE

11TH AND MORO

ART IN FOOTWEAR,

**Cook
Dillingham**
SHOE STORES, Inc.

"TEACH THE MILLIONS"

Your favorite carbonated
drink is best bottled

MANHATTAN

Coca-Cola

BOTTLING CO.

COUNTRY CLUB

WHOLESALE CANDY



*"Business comes where
it is invited, and stays
where it is well
taken care of."*

With these worthy products
we invite your patronage and
promise you will be "Well
taken care of"—

CHEVROLET
Automobiles and trucks.

GOODRICH
Silvertown tires.

EXIDE
Long life batteries.

And —
Storage, car washing, greas-
ing, oiling, refinishing and
mechanical services.

BREWER MOTOR COMPANY

"Manhattan's complete auto service station"
316-22 HOUSTON, ST. MANHATTAN

1902



ACHIEVEMENT



ACHIEVEMENT IN ANY
LINE OF ENDEAVOR IS
THE NATURAL RESULT OF
ABILITY, EXPERIENCE AND
OPPORTUNITY ∞ ∞ ∞ THIS
ORGANIZATION TAKES PRIDE
IN ITS ACHIEVEMENT OF SUC-
CESS IN THE PRODUCTION OF
FINE YEAR BOOKS ∞ ∞ ∞ SUC-
CESS ACHIEVED THROUGH TWEN-
TY-SEVEN YEARS OF SUPERIOR
CRAFTSMANSHIP ∞ ∞ ∞ AND THE
REPEATED OPPORTUNITIES FOR IM-
PROVEMENT AFFORDED US BY A
DISCRIMINATING CLIENTELE ∞ ∞ ∞

THE JOSEPH HAVENS COMPANY

Fine Printing

KANSAS CITY, MISSOURI



"Service Based on Understanding"



1929



**CERTAINLY-
SOUTHWESTERN
ENGRAVING COMPANY**

FORT WORTH
DALLAS
HOUSTON
BEAUMONT
WICHITA FALLS
AMARILLO
TULSA
ATLANTA
MACON

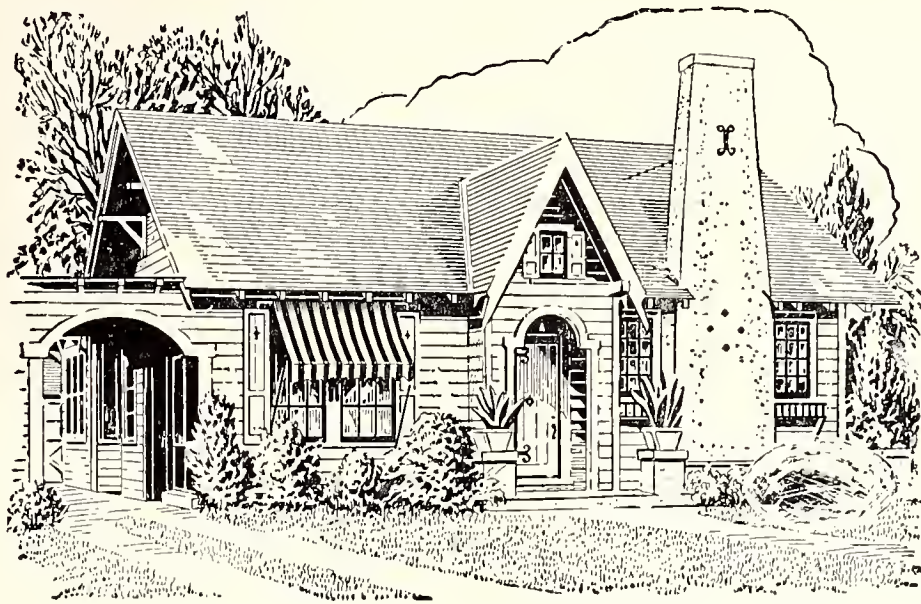

BUILD A HOME FIRST

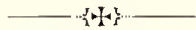

When you build you want good material, good service
and appreciative treatment.

The buyers of this space offer you the above mentioned

QUALITY MATERIAL ---and--- SERVICE WITH A SMILE

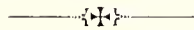

We Also Sell the
BEST GRADES OF COAL
MINED IN THEIR RESPECTIVE FIELDS

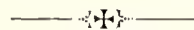

GOLDEN BELT LUMBER CO.

RAMEY BROS. LUMBER CO.

LAMBERT LUMBER CO.

BURGNER-BOWMAN-MATTHEWS LUMBER CO.

PECK
GEO. B.
DRY GOODS CO.
11TH & MAIN STREETS
Kansas City, Missouri

FOR THE
COLLEGIAN---

Frocks
Coats
Ensembles
Sport Togs
Suits
Lingerie



CROWDER'S CLEANERS

EVENTUALLY

Some friend will advise you to have your clothing refreshed at our plant. You will then compliment your friend for his excellent judgment.

PHONE 2437

MR. H. GINTER, *Proprietor*



BARDWELL & BARDWELL

TWENTY YEARS IN REAL ESTATE AND LOAN BUSINESS

Courteous and efficient salesman available at all times to show City, Suburban or Farm properties.

Money to loan on good Agricultural land anywhere in Kansas.

Money to loan on Manhattan City or Suburban properties. We will help you Buy or Build.

Insurance and Bonds of all Kinds — Legal Papers Executed

PROMPT SERVICE



This entire quarter page is dedicated to Dorothy Alice Johnson, the "Aimee Semple McPherson" of Kansas State. Dorothy Alice is the reformer who would clean up Kedzie hall, that pitfall of evil, tainted with iniquity, frequented by Morons, clouded with cigarette smoke, the greatest disgrace of the campus.

If you don't know Dorothy Alice, you are all right.

If your morals are bad she will have told you.

Dorothy is to graduate this year—how will the morals of Van Zile hall ever be maintained without her?

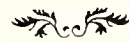

Co-Op
Book Store



Robert Keith Furniture & Carpet Co.

13TH AND BALTIMORE

KANSAS CITY, MISSOURI

Every facility for making your home, your Fraternity, or Club house a distinctive expression of *modern good taste* is at your service . . . beautiful furnishings for every type of interior . . . specialists to assist in making your selections and planning your decorative scheme . . . experts to install your furnishings correctly.

We will be pleased to discuss your decorative problems, regardless of how simple or elaborate they may be.

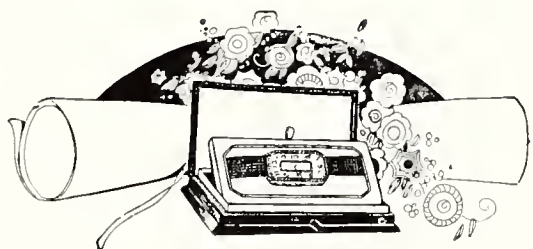
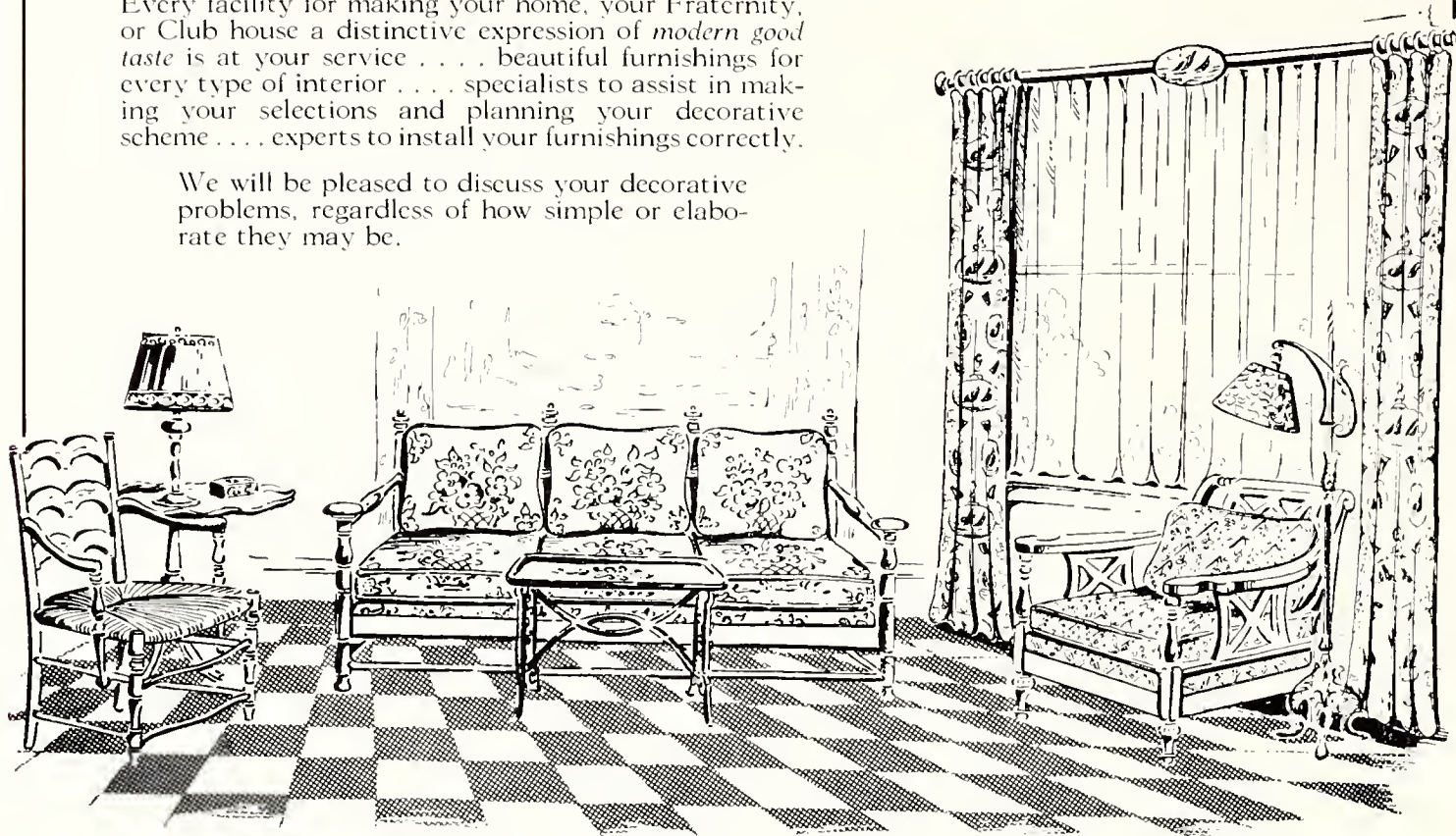

Gift of Gifts For The Graduate

No matter what she says
she hopes, down deep
in her heart, that
her graduation gift
will be a watch;
a cunning, lovely thing
of gold, in a box marked
Dooley's shop.

ELGIN
ILLINOIS BENRUS
WATCHES

PAUL DOOLEY
Jeweler

AGGIEVILLE



Beauvais, known to members only as a dancing fraternity, was organized this year by a few who desired to "rate" a few parties in addition to those of their own Boarding club. The word Beauvais has the same derivation as the word bovine and aptly describes the organization.

One feature of Beauvais parties is the fa' down and go boom contest. Tudor Charles was awarded the grand prize in the competition at the last gala affair —breaking all records, a shoulder strap, and a chape-ron's finger.



A Long Story about our service, methods and facilities would not interest you very much, if you did not get your bundle when you wanted it.

D 2 We believe our shirt and collar work will
I 9 please the most particular. Many of our
A 4 customers tell us this, and we have many
L 3 critical patrons.

Manhattan Laundry

200 HUMBOLDT

J.C. PENNEY CO. INC.

“A Friend of the Family”

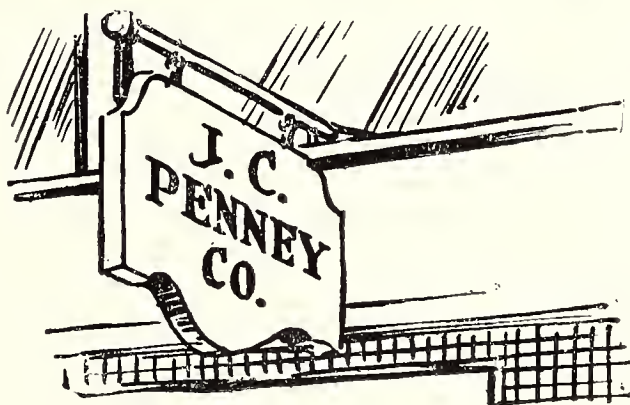

Somewhere, near you, there is a sign like this. It is a friendly sign—one that promises Quality, always at a Saving—and back of that promise stands the honor of a great Company.

The next time you see that sign drop in and look around. You will find it an honest, dependable sign—a real “*friend of the family.*”



3585—DIAL—3585

Diamond Cab and Baggage

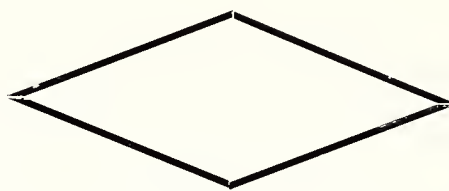

Day and Night Service

"THE CAB THAT IS ALWAYS ON TIME"

Good, Careful Drivers

A. D. FAIR—*Proprietor*

110 SOUTH FIFTH

MANHATTAN

Athletics

(Continued from page 379)

backs. Near the contest's opening whistle Nigro had the porkskin under his wing and was taking home the bacon. As he neared the halfway house, someone in the stands shouted, "How much are bananas?" Alex stopped to make the sale and the Thundering Herd caught up with him. Later in the game, "Doc" Weller, who was an all-around intramural star in his day, remembered his soccer rules long enough to allow a Kansas punt to rebound from his chest without touching the ball with his arms. The principal trouble with this little oversight was that "Doc" stood within his five yard line to do it. Captain Hauser of the invaders became so elated over these two bits of Christmas Spirit that he forgot his sleek hair long enough to make a touchdown. Perhaps, seven years from now, the tea-drinkers from Oread will cop another game from the Wildcats. Perhaps

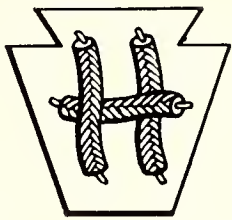

The Okonite Company
The Okonite-Callender Cable Co., *Incorporated*
Hazard Insulated Wire Works

DIVISION OF THE OKONITE CO.

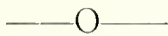

Manufacturers of

Highest Quality Rubber, Cambric and Paper Insulated Wire, Cables
and Tapes, and Hazacode (20%), Hazard Intermediate (25%)
and Hazard Standard (30%) Insulated Wires and Cables.

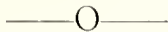

FACTORIES:

Passaic and Paterson, N. J., and Wilkes-Barre, Pa.

SALES OFFICES:

New York
Philadelphia
Atlanta
St. Louis

Birmingham
San Francisco
Seattle
Dallas

Chicago
Cincinnati
Boston
Montreal, Canada

THE **AUTO SUPPLIES** CO.
AND TIRES

We appreciate your business

301 Poyntz Phone 4144

MANHATTAN, KANS.

*Three Good Reasons Why You Should Trade
at*

DUCKWALL'S STORES

- 1.—Because of the outstanding reputation of giving quality and service.
- 2.—Because of the attractive prices we offer you merchandise at, due to our store's purchasing power.
- 3.—Because your business is appreciated and solicited.

A. L. DUCKWALL STORES

Down Town and Aggieville

Walk-Over

TRADE MARK REG. U.S. PAT. OFF.

WHEN YOU NEED SHOES

WALK-OVER
TO THE

COLLEGE SHOE STORE

1216 MORO

The Walk-Over Boot Shop

PHONE 3295



STRATFORD CLOTHES

DIGNIFIED, SMART, AND
CORRECTLY FASHIONED

Varsity

CLOTHING CO.

1222 MORO - - - - DIAL 2515

A. V. LAUNDRY

OFFERS YOU CAREFUL
SERVICE

We Call and Deliver

1219 MORO

DIAL 2323

SCINTILLATING BEAUTY



Reflected in highest quality Diamond Rings displayed here. Superior in all that is demanded of betrothal rings. Traub Genuine Orange Blossom are worthy of the Bride of today.

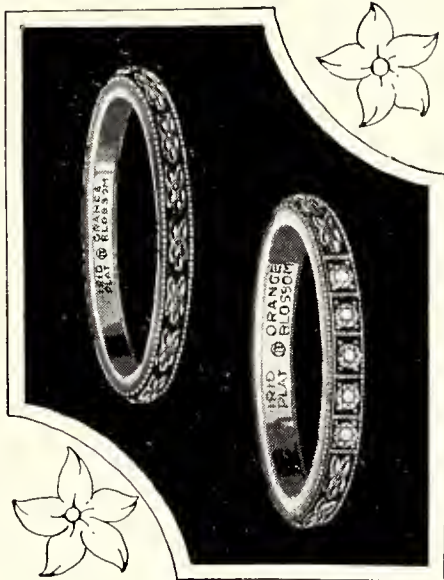

Robt. C. Smith
SQUARE DEAL JEWELER

329 Poyntz Avenue
MANHATTAN KANSAS

TRAUB *Genuine*
Orange Blossom
Engagement and Wedding Rings
TRAUB  TRADE MARK

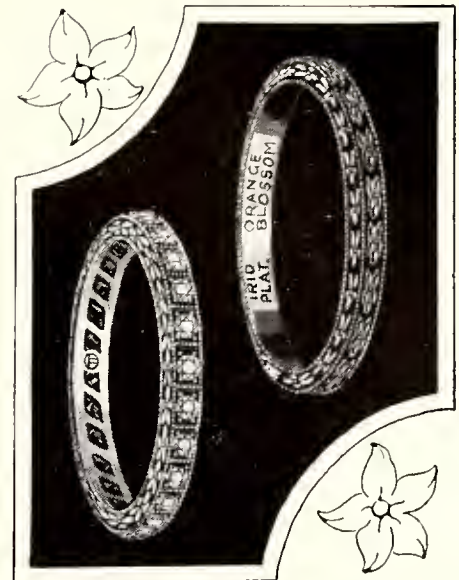

A Famous Trade Mark

The John Deere Trade-Mark
is the best known implement
Trade-Mark in the world.

It is the certificate of character that represents John Deere prestige—the good opinion of enough people based on actual field experience to make John Deere Implements the world's standard for nearly a century.

JOHN DEERE PLOW COMPANY
KANSAS CITY, MO.

HOTEL BRAY

12th and Baltimore
KANSAS CITY, MISSOURI

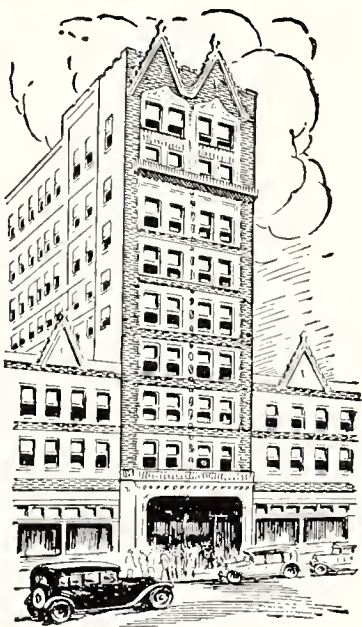

LOCATED

in the Retail Shopping and
Theatre district on Kansas
City's most exclusive street—
Baltimore Avenue

Catering to the most exacting
trade at moderate rates

Fire Proof—European Plan

RATES

Without Bath - - - - \$1.50
With Shower Bath - - - 1.75
With Tub Bath - \$2.00 to 3.00

**Gentlemen's Turkish Bath
Department in Connection**

Operated and Under the Personal Supervision of

F. A. BENSON and SAM WILSON

Session of the Teapot Dome Cabinet of Kansas State

TIME: October 1928.

PLACE: S. A. E. House.

MEMBERS PRESENT: Prince Francis and Prince Tudor.

PRINCE TUDOR: Guess we'll just about dominate this senior class this year, eh, Francis?

PRINCE FRANCIS: Looks Okeh. I'll be President, since I'm manager of the party—
You can be Marshall. I'll pull some strings and see that we are nominated.

PRINCE TUDOR: Sounds good. How about getting ourselves elected?

PRINCE FRANCIS: Easy enough. With both of us on the council, we will conduct the election and count the votes. Can't help but win a decisive victory.

PRINCE TUDOR (after the election): Pretty nice, eh, Francis?

PRINCE FRANCIS: Easy enough, the other council members did not interfere in the least. Touch a match to these ballots.

That was all there was to that election. For some reason the ballots could never be found for a re-count, in spite of the fact that it was called for. But then, that was the Teapot Dome cabinet. The next official action of the body was the suspension of some students who had cribbed in an examination.

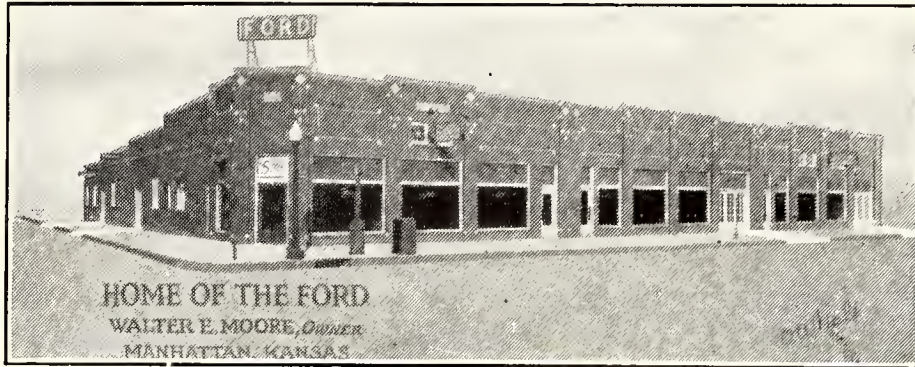

Lincoln *Ford* Fordson
THE UNIVERSAL CAR

Cars—Trucks—Tractors

PLEASURE—SERVICE—ECONOMY

WALTER E. MOORE

Dealer

MANHATTAN

- - - -

KANSAS



PRIX, for the benefit of Freshmen and outsiders we will tell you, is a women's honorary, composed of Junior "Femmes" who do big things.

One novel part of the ritual is the keeping secret of its members until they have been in the "order" a year. This makes a great deal of competition among those trying to find out.

The Kappas have a big place in Prix with Donna Duckwall.



FLEMING & SHERER
 PHARMACY

*First in value giving
 Proving it every day.*

DRUGS
 TOILET ARTICLES
 SAILOR'S CANDIES

411 Poyntz

Dial 3928

The Thrifty and Discriminating Steward will
 Patronize

THE
 PERRY PACKING
 COMPANY

Our retail department is one of the very few exclusive poultry and egg stores in the United States. It has been given a leading write-up in The United States Egg Magazine.

FOOT OF POYNTZ

DIAL 2531



OUR POLICY IS IN KEEPING WITH K. S. A. C. IDEALS

We believe that maintaining a standard
is more vital than meeting a price

THE PALACE DRUG COMPANY

"Friendly Service"

112 South Fourth

-:-

1220 MORO

Office of the 1929 Royal Purple
Anderson Hall
April 25, 1929

DEAR READER:

At last the work of eight months is finished as the final page of copy is written. Whether you enjoy this section or not, please understand that it is purely in the spirit of fun. However, we make no apologies for what has been written. We have acted in all sincerity, and we can but hope that we will not be suspected of malice. We believe that the remarks we have made are apt. We think some of them are humorous. We know them to be true. We have left out many who we thought would feel a sense of pride from even being mentioned. These we omit because we do not intend to be complimentary. If we have been too caustic, it is because we felt necessity demanded it; and if we have been too lenient, it was because we were ignorant of some of the facts. We feel that our right of criticism is apparent.

In other words, if you are in this section it is your own fault; if you are not, it is because the things you did are not fit to print. Love and Kisses.



NYGREN'S

FOOTWEAR
AND
HOSIERY

110½ S. FOURTH STREET

P. C. REDMAN MOTOR CO.

OAKLAND—PONTIAC

Sales and Service

DIAL 4321 -:- 527 POYNTZ

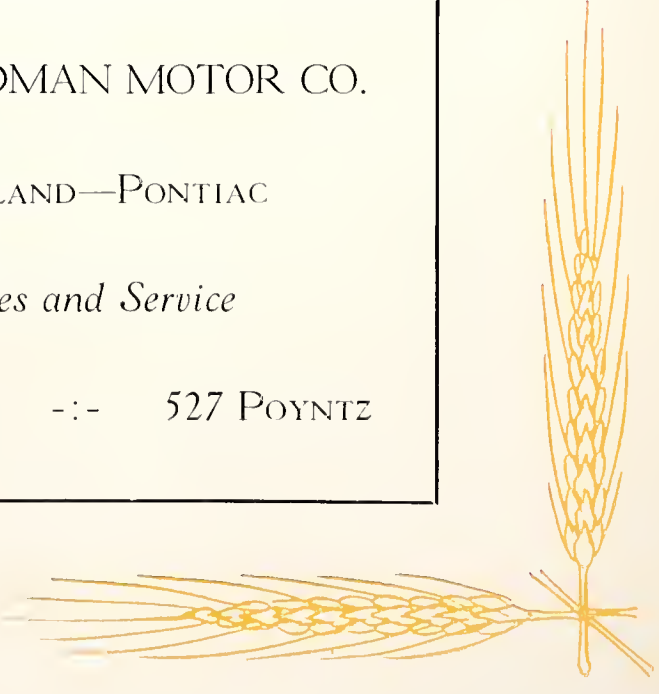

Always Feel at Home

IN THE
VANITY FAIR SHOPPE

Where service is a pleasure

MILLER THEATRE BLDG. DIAL 4380

"Say it with Flowers"

Flowers for All Occasions

Manhattan Floral Co.

DIAL 3322 - - 507 POYNTZ

YOU DO NOT

NEED

A

BETTER HAM

THAN

HONEY BRAND

CHAS. WOLFF PACKING Co.
TOPEKA, KANSAS
An ALLIED PACKERS Plant

Everyday Occurrence

SCENE: Dean of Women's office.

VAN ZILE: "Where were you at 12:31 A. M., March 15?"

LITTLE TRI DELT (faintly): "My date took me to the Coffee Shop".

VAN ZILE: "Why were you in the Coffee Shop at 12:31 A. M.?"

LITTLE TRI DELT (more faintly): "We were hungry, Ma'am".

VAN ZILE: "What did you eat in the Coffee Shop at 12:31 A. M.?"

LITTLE TRI DELT (very faintly): "Post's Bran, Ma'am".

VAN ZILE: "What. Bran before a boy? Have you never read the advertisements? You are positively indecent".



There are available 199 other similar plays but they are too indecent to permit publication. These will be given to first comers—free of charge.

The Pioneer Mortgage Company

KANSAS *Farm Loans* OKLAHOMA

Lowest Rates—Liberal Options

Prompt Service—5-7-10 Years

MULVANE BUILDING -:- TOPEKA, KANSAS



**Rail
Transportation
IS
Essential**

To The Continued
Prosperity and Growth
**OF THESE
United States**

—♦♦♦♦—
At Your Service

J. FRASER,
Agent
Manhattan, Kansas



T. F. SULLIVAN
Trav. Pass. Agent
Kansas City, Mo.

C. A. SEARLE, General Passenger Agent
716 Railway Exchange Bldg. Kansas City, Mo.



STUDENT'S INN

Convenience—Quality—Service

EQUIPPED TO SERVE STUDENTS FIRST
Where friend meets friend

FRANK G. McCAIN, *Prop.*

AGGIEVILLE

DODGE BROTHERS

PASSENGER CARS—TRUCKS—BUSSES
AND MOTOR COACHES

W. H. IMES AUTOMOBILE CO.

207 POYNTZ AVENUE

MANHATTAN, KANSAS

This In Conclusion

The last picture has been sent to the engraver; the last page of copy will be in the hands of the printer when he gets this one. The 1929 Royal Purple is completed. As we gaze at the littered office we are reminded of the many long hours of work and worry we have spent in compiling this volume.

If anyone feels that he has been personally offended by having his name spelled with an "e" instead of an "i", or by some remark made about him in the Grind, we apologize and assure him that no harm was intended. In compiling this book we relied upon information handed us—if your name is not spelled correctly come to the office and we will show you how the secretary of your organization spells your name. You'd be surprised. The Royal Purple of 1929 is in your hands. Take it, read it, criticise it. If our efforts have proven weak we are sorry; if they have proven to be of some avail, we feel amply repaid.

IT WILL PAY YOU
TO SEND YOUR DRY CLEANING

to the

NUWAY
CLEANERS & DYERS

R. J. SHайдNAGLE, *Manager*

720-22 N. MANHATTAN AVE.

DIAL 3555

Index

	<i>Page</i>
ACTIVITIES	
Ag Barnwarmer	119
Ag Fair Board	119
Apple Judging Team	117
Boys Meat Judging Team	112
Brown Bull Staff	148
Cadet Staff Officers	158
College Band	106
College Orchestra	107
Collegian Staff	150 to 151
Dairy Cattle Team	118
Dairy Products Judging Team	118
Engineer's Open House	115
Feature Section	121 to 144
Girls Meat Judging Team	113
Girl's Rifle Team	169
Honorary Majors	159
Horticultural Club Group	117
Jr. Stock Judging Team	116
Kansas Ag Student	153
Kansas State Engineer	152
Men's Glee Club	108
Men's Rifle Team	168
Military Staff Officers	156-157
Military	160 to 167
Poultry Judging Team	114
Royal Purple Board	149
Royal Purple Staff	146-147
R. O. T. C. Band	167
Senior Stock Judging Team	116
Women's Glee Club	109
Y. M. C. A.	110
Y. W. C. A.	111
ADMINISTRATION	
Alumni Secretary	29
Board of Regents	19
Dean of Men	31
Dean of Summer School	27
Dean of Women	30
Division of Agriculture	23
Division of Engineering	22
Division of Extension	26
Division of General Science	20-21
Division of Home Economics	24
Division of Veterinary Medicine	25
Freshmen Class Officers	37
Junior Class Officers	35
President	18
Registrar	28
Senior Class Officers	34
Sophomore Class Officers	36
Student Governing Association	32-33
ATHLETICS	
Athletic Board	173
Baseball Captains	178-179
Baseball	180 to 186
Basket Ball Captains	210-211
Basket Ball	212 to 216
Coaches	174-175

	<i>Page</i>
Cheerleaders	176
Cross Country	194-195
Football Captains	198-199
Football	200 to 208
Golf	221
Swimming	222
Tennis	220
Track Captains	188-189
Track	190 to 193
Wrestling	218-219

KANSAS STATE WOMEN

Beauties	225 to 231
Women's Athletics	233 to 240
W. A. A.	234
W. A. A. Council	235

CLASSES

Freshmen	95 to 103
Juniors	73 to 83
Seniors	39 to 71
Sophomores	85 to 93

ORGANIZATIONS

SORORITIES

Senior Women's Panhellenic	242
Freshmen Women's Panhellenic	243
Alpha Delta Pi	252-253
Alpha Theta Chi	264-265
Alpha Xi Delta	258-259
Beta Phi Alpha	262-263
Chi Omega	250-251
Delta Delta Delta	248-249
Delta Zeta	246-247
Kappa Delta	256-257
Kappa Kappa Gamma	254-255
Phi Omega Pi	260-261
Pi Beta Phi	244-245

FRATERNITIES

Senior Men's Panhellenic	268
Freshmen Men's Panhellenic	269
Acacia	276-277
Alpha Gamma Rho	306-307
Alpha Rho Chi	302-303
Alpha Sigma Psi	308-309
Alpha Tau Omega	286-287
Beta Pi Epsilon	314-315
Beta Theta Pi	278-279
Delta Sigma Phi	300-301
Delta Tau Delta	282-283
Farm House	292-293
Kappa Sigma	284-285
Lambda Chi Alpha	298-299
Omega Tau Epsilon	310-311
Phi Delta Theta	288-289
Phi Kappa	290-291
Phi Kappa Tau	304-305

	<i>Page</i>
Phi Lambda Theta	296-297
Phi Sigma Kappa	294-295
Pi Kappa Alpha	274-275
Sigma Alpha Epsilon	270-271
Sigma Nu	272-273
Sigma Phi Epsilon	280-281
Sigma Phi Sigma	312-313

HONORARIES

Alpha Zeta	319
Manhattan Theatre	335
Men's "K" Fraternity	332
Mortar and Ball	327
Mortar Board	328
Mu Phi Epsilon	330
Omicron Nu	320
Phi Alpha Mu	321
Pi Kappa Delta	322
Phi Kappa Phi	318
Phi Mu Alpha	331
Prix	329
Purple Masque	334
Scabbard and Blade	326
Sigma Tau	324-325
Theta Sigma Phi	323
Women's "K" Fraternity	333

PROFESSIONAL

Ag Association	348
A. I. E. E.	340-341
Ag Economics Club	349
Alpha Kappa Psi	339
A. S. A. E.	342
A. S. C. E.	346
Engineering Association	343
Gargoyle Club	345
Sigma Delta Chi	338
Steel Ring	344
Veterinary Medical Association	347

GENERAL

Alpha Beta	367
Athenian Literary Society	370
Block and Bridle	357
Browning Literary Society	369
Cosmopolitan Club	371
Enchiladas	354
Eurodelphian	363
Franklin Literary Society	368
Hamilton Literary Society	365
Inter-Society Council	362
Ionian Literary Society	364
Kappa Beta	359
Kappa Phi	360
Klod and Kernel	356
L. S. A.	361
Pi Epsilon Pi	353
Purple Pepsters	352
Scarab	355
Theta Epsilon	358
Webster Literary Society	366



