

THE 1919  
ROYAL  
PURPLE





6021221 121189

378.73 WIGP 1919

















EX-  
LIBRIS

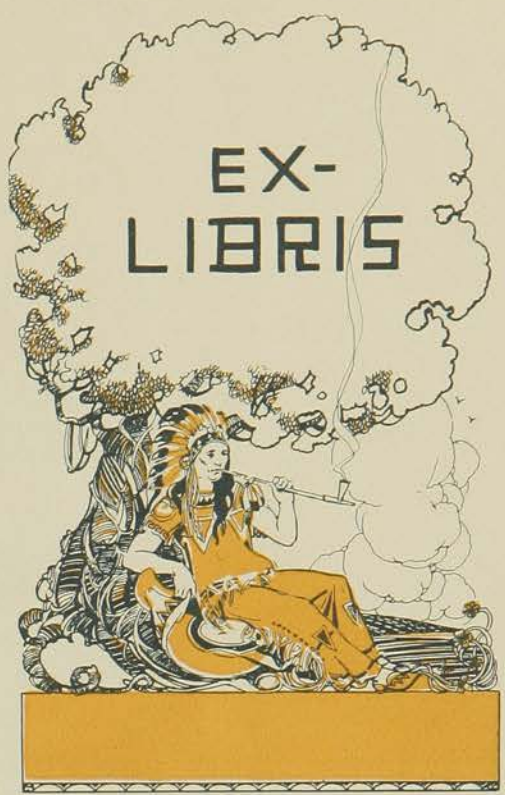

*COPYRIGHTED*

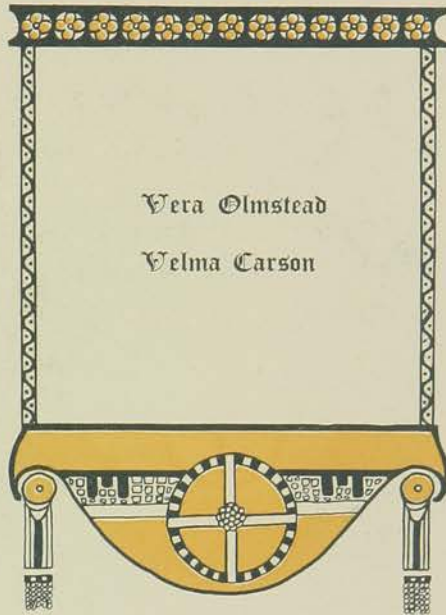

Vera Olmstead

Velma Carson

PRINTED AND BOUND BY  
THE HUGH STEPHENS PRINTING CO.  
JEFFERSON CITY, MO.

ENGRAVED BY  
BURGER ENGRAVING COMPANY  
KANSAS CITY, MO.

# The ROYAL PURPLE





# FOREWORD



DEDICATED to those Kansas State Agricultural College men who gave their lives on the battle field, Volume XI of the ROYAL PURPLE stands at the time as a monument to all Kansas Aggie spirit and devotion. Kansas Aggies won immortal glory for themselves, their Alma Mater and their country on the fields of France. Not a few were called upon to give the last full measure of devotion, and their names are forever written on our hearts.

While these men fought the good fight overseas, Alma Mater waged a successful battle against disrupting influences at home. The young women—and the few young men here to co-operate with them—who published this annual, are typical of the students who “carried on” in spite of continued interruptions and unprecedented conditions. Those who withstood difficulties and completed successfully a year of college work, demonstrated their persistent serious purpose, and their unquestionable fitness to survive.

The Kansas State Agricultural College faces a bright future. Another year will see many of the men of the service back in college class rooms, working with old-time vigor in preparation for peace-pursuits. Everywhere will be happy evidence of a return to normal conditions. The opportunities for our graduates of professional and technical training will be greatly enlarged as a result both of the active participation of the institution in war work and of the records made by Aggie men and women.

K. S. A. C. will continue to do effective work. It will open its doors wide to every class of the state's citizenship. Not for the few, but for the many, shall be the watchword, and we shall strive to make only the boundaries of the state the boundaries of our campus.

W. M. JARDINE.



**THE 1919  
ROYAL  
PURPLE**

Published By The  
**SENIOR CLASS**  
Kansas State  
Agricultural College



# DEDICATION

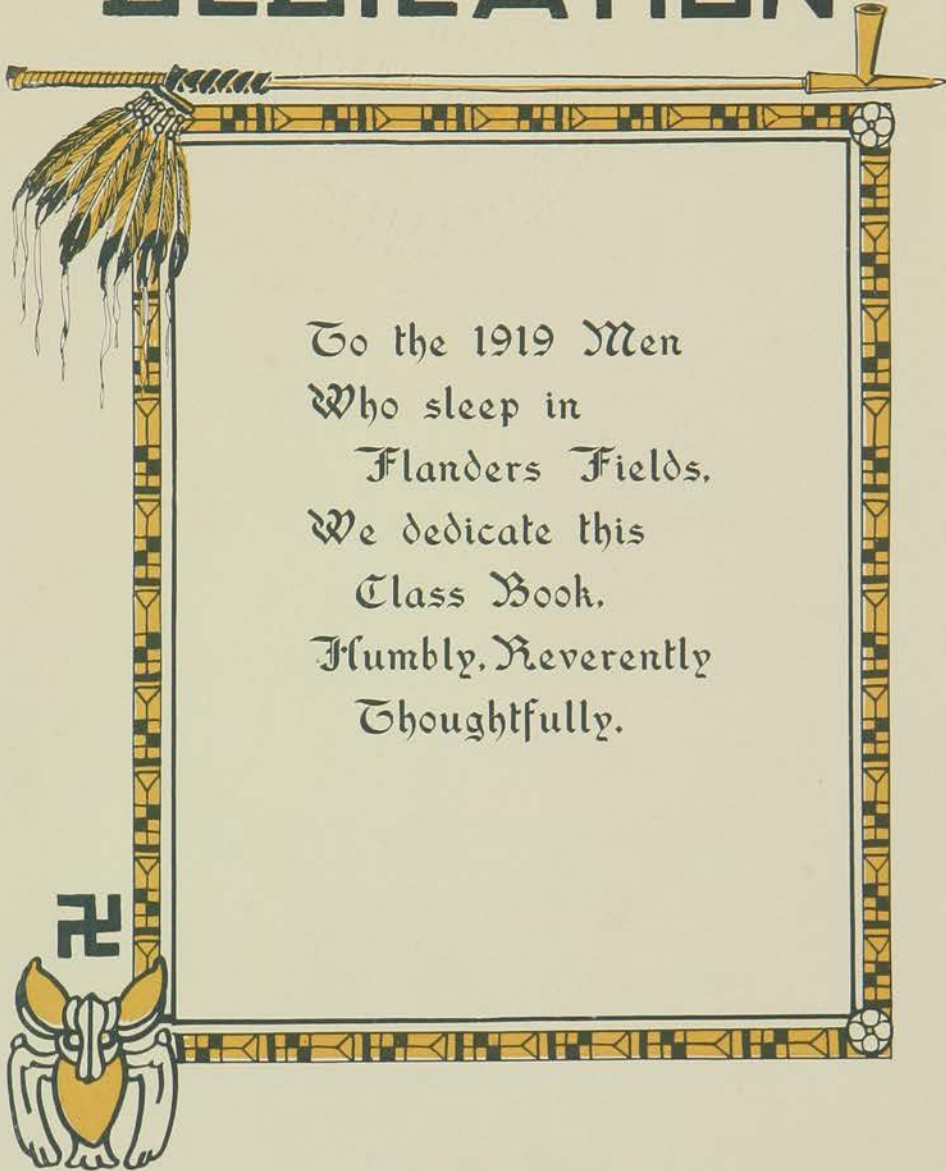

To the 1919 Men  
Who sleep in  
Flanders Fields,  
We dedicate this  
Class Book,  
Humbly, Reverently  
Thoughtfully.

# ORDER OF BOOKS

Classes  
Military  
Organizations  
College Year  
Aggie Girls  
Games  
The Purple Cow

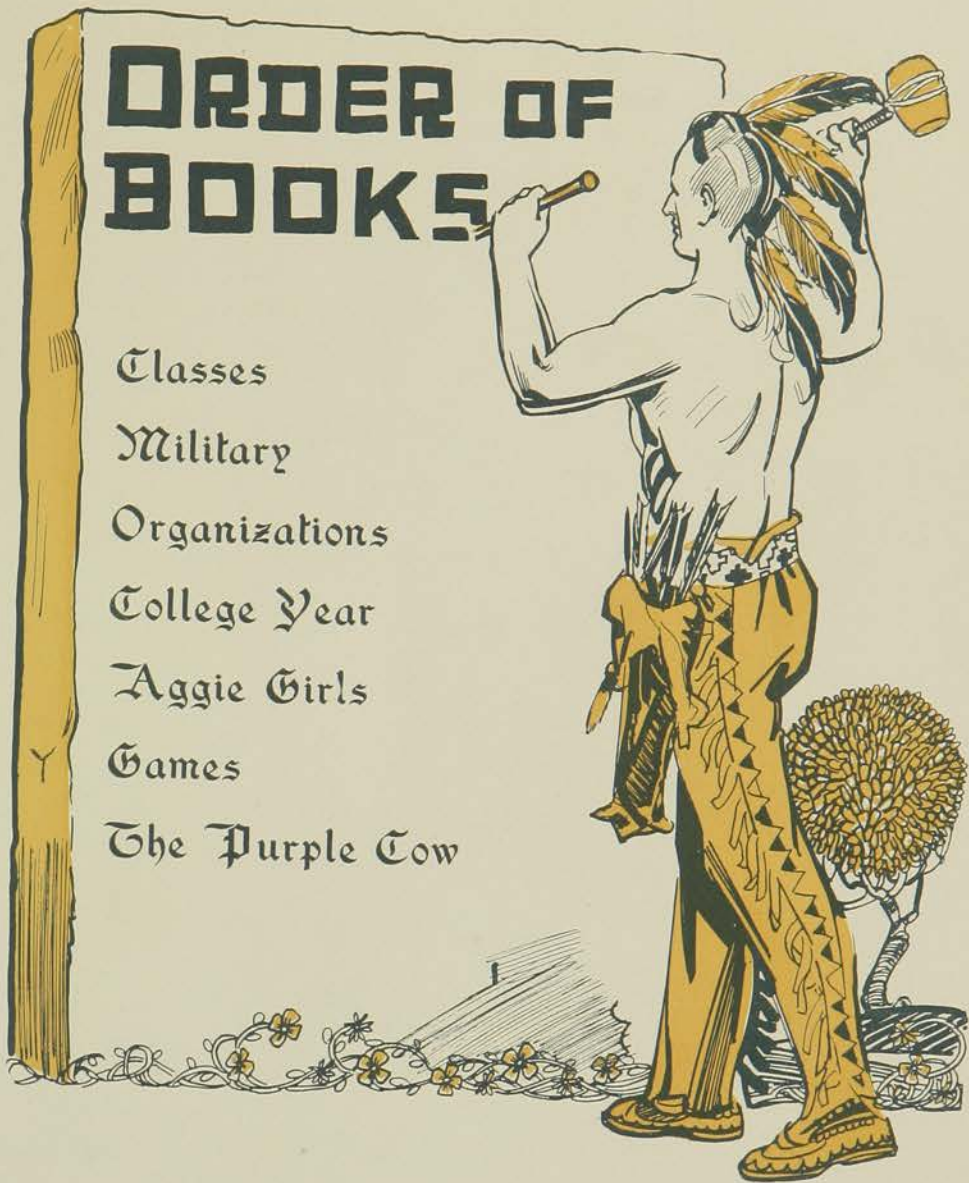







*Is this the Royal Road to Learning?*



*"Where the Race of Men go by"*



*"Listen, from the Rock Walls Yonder, Comes the Sound of Fight and Fray"*



*"Where Genius Keeps His Vigils"*



*"The World was Well Made First, but Science Made it Better"*



*"Wherein Our Women Folks are Taught the Mysteries of House and Home"*

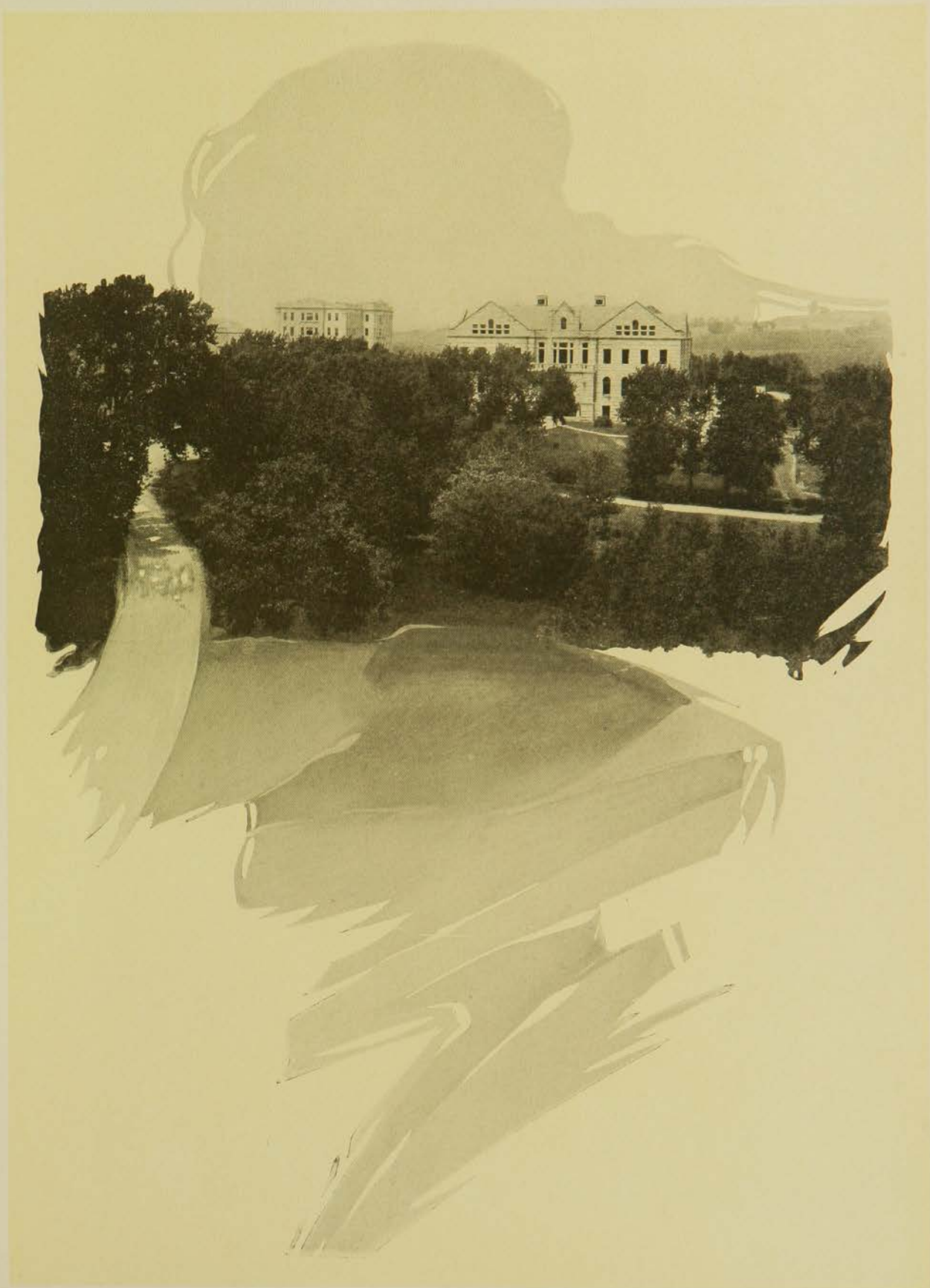

*"How Many from Life's Desert Track have Strayed  
Beneath this Well Remembered Shade"*



*Student Army Training Corps Barracks*



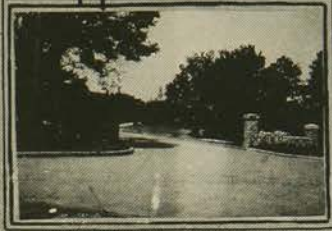

Vattier Drive

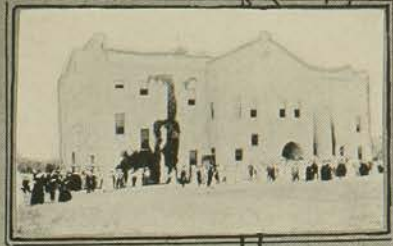

Commencement Day



bird's-eye view

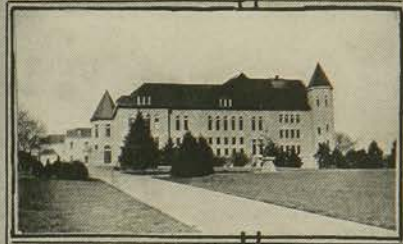

The Hall of Books



Where Skeletons Abound

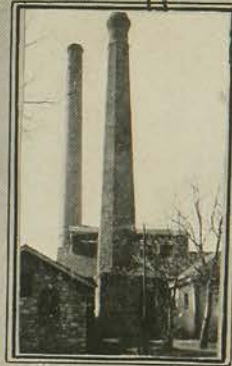

Chimney tops

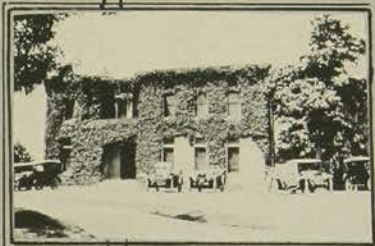

The Hill Wash House



Where Scientific Farmers Grow





## in Memoriam

Were you afraid to die  
Our brothers, who went out into the night to find the morning?  
We have not said good-bye—  
To you, O splendid souls, we offer humble greeting.  
The precious lives you give,  
And give as freely as once you gave your voices chanting Jay Rah  
Earns you the right to live  
Forever, at liberty. We are enslaved by an eternal debt.





## They Gave Their Lives

- Private Henry C. Altman, died at Fort Logan, Colorado, April 11, 1918.
- Corporal Emory Ellsworth Baird, died of wounds, Bois Belleaux, June 22, 1918.
- Private Joseph Parker Ball, killed in action, France, November 1, 1918.
- Farrier Ralph V. Baker, died of disease, Base Hospital No. 45, France, October 4, 1918.
- Sergeant Walter M. Blackledge, killed in action, Battle of the Argonne, September 26, 1918.
- Private Walter Otto Brueckmann, died at Fort Riley, Kansas, October 13, 1918.
- Private Macarthur B. Brush, died at Fort Riley, Kansas, March 15, 1918.
- Lieutenant G. A. Cunningham, died at Detroit, Michigan, October 20, 1918.
- Captain Willis E. Comfort, killed in action, Second Battle of Marne, July 18, 1918.
- Private Glenn W. Davis, died at Camp Polk, North Carolina, November 30, 1918.
- Private George R. Giles, killed in action, Battle of the Marne, July 21, 1918.
- Lieutenant Ray Franklin Glover, died from accident, Langley Field, Virginia, October 14, 1918.
- Private Roy F. Glover, died at Portland, Oregon, November 16, 1918.
- Sergeant Lester D. Hamil, killed in action, St. Mihiel Drive, September 12, 1918.
- Sergeant George Arthur Hopp, killed in action, Chateau-Thierry, June 13, 1918.
- Private Calvin Lafayette Irwin, died from accident, Honolulu, Hawaii, December 8, 1917.
- Lieutenant Clede R. Keller, killed in action, Battle of the Argonne, September 28, 1918.
- Sergeant Wilbur F. Lane, died from accident, Camp Dodge, Iowa, April 14, 1918.
- Corporal Carl Lasswell, died of disease, Base Hospital No. 66, Neufchateau, October 9, 1918.
- Private Walter McKinney, died at Camp Devens, Massachusetts, October 6, 1918.
- Seaman Delbert Thomas Pollock, died at Naval Station, Seattle, Washington, October 28, 1918.
- Lieutenant Cedric Hadaway Shaw, killed in action, St. Mihiel Drive, September 12, 1918.
- Lieutenant John Slade, died at Camp Hunt, September 17, 1918.
- Private Fred Taylor, died at Fort Riley, Kansas, October 12, 1918.
- Lieutenant Loyd B. Vorhies, died from accident, Issondum, Indre, France, July 11, 1918.
- Lieutenant Edward David Wells, killed in action, St. Mihiel Drive, September 12, 1918.
- Private George Lee Wingate, killed in action, France, July 15, 1918.



JOHN SLADE

EDWARD D. WELLS

RAY F. GLOVER

DELBERT T. POLLOCK

LOYD B. VORHIES

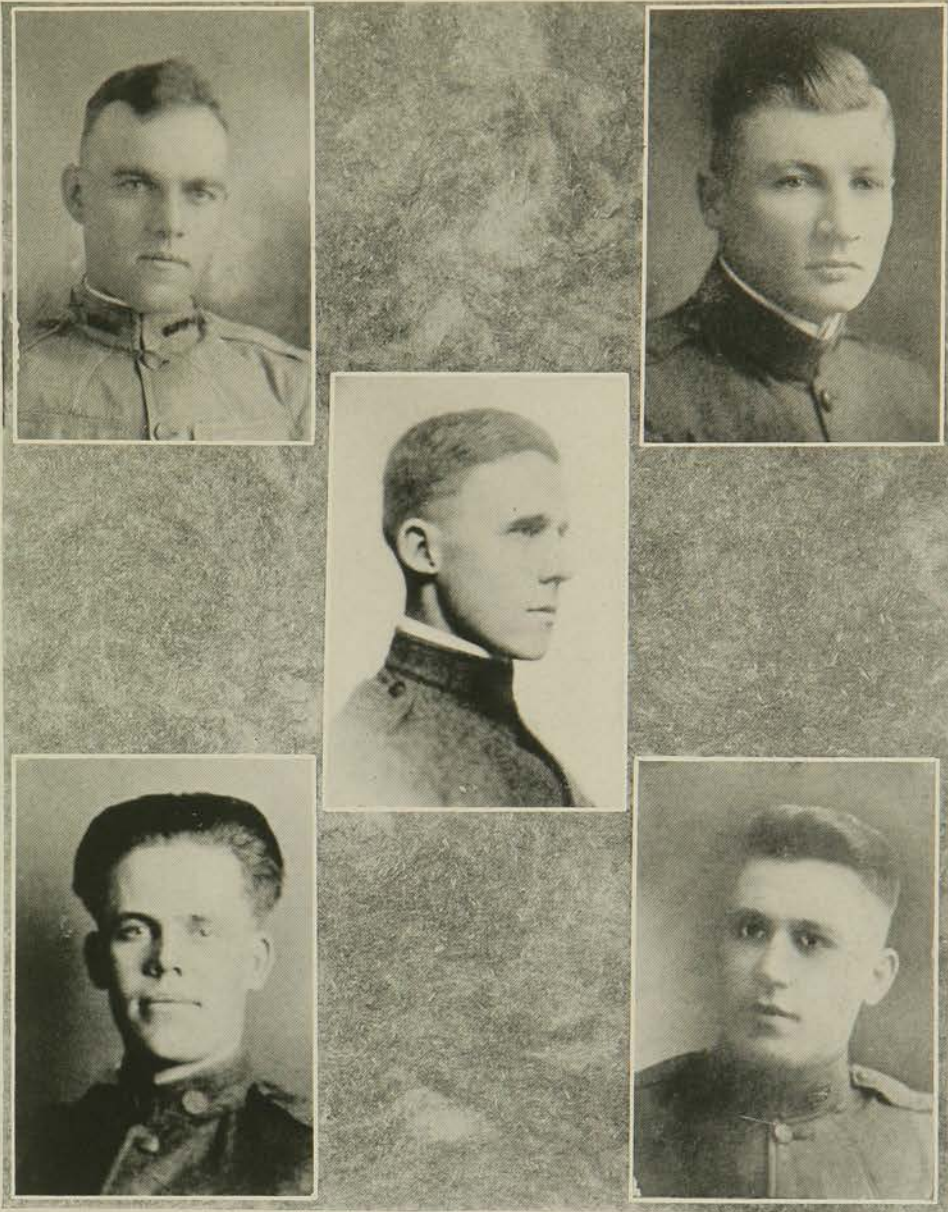

CLEDE R. KELLER

GEORGE L. WINGATE

JOSEPH P. BALL

LESTER D. HAMIL

WALTER M. BLACKLEDGE

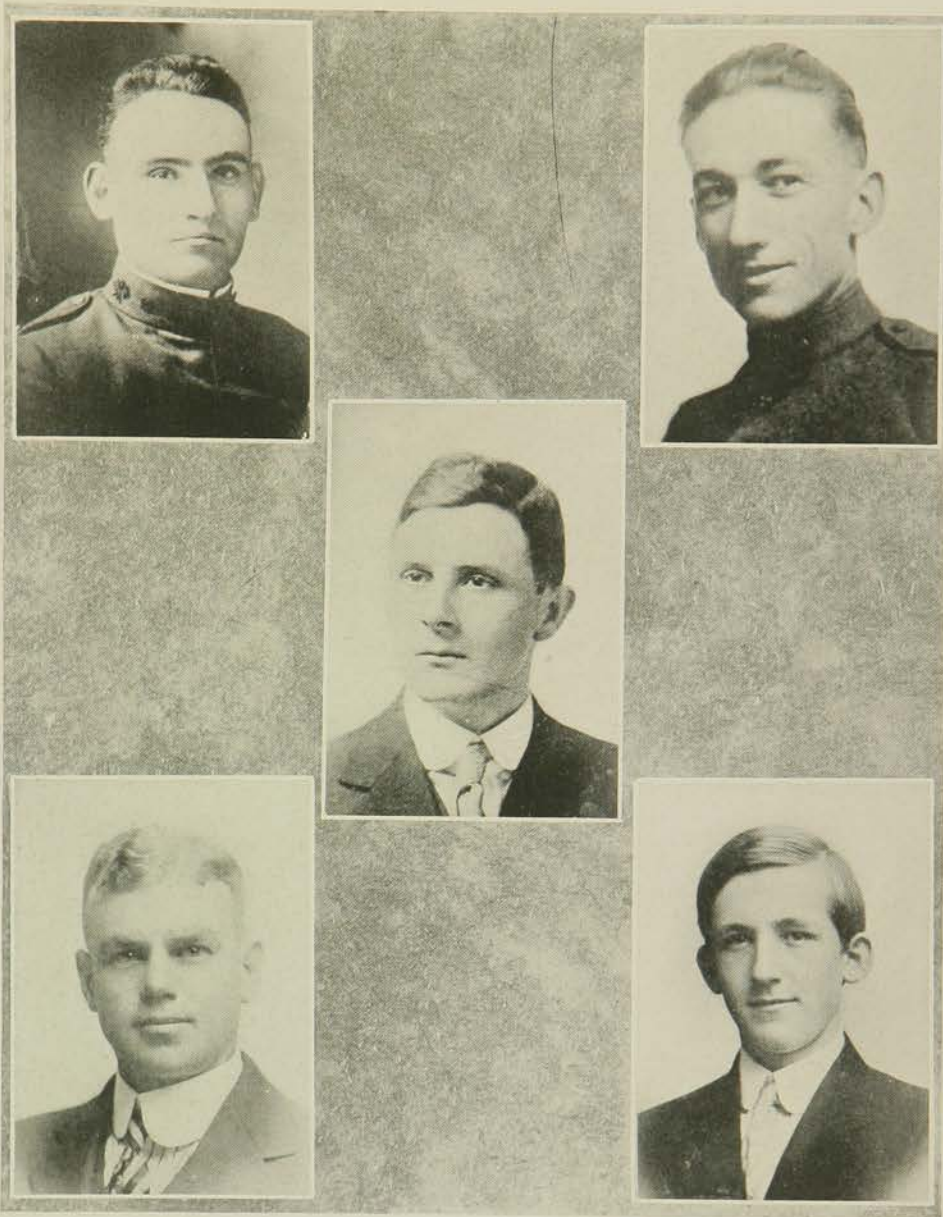

G. A. CUNNINGHAM

MACARTHUR B. BRUSH

WILLIS E. COMFORT

CARL LASSWELL

WALTER O. BRUECKMANN





FRED TAYLOR

EMORY E. BAIRD

C. LAFAYETTE IRWIN

CEDRIC SHAW

WILBUR F. LANE



WALTER MCKINNEY

HENRY C. ALTMAN

GEORGE A. HOPP

GLENN W. DAVIS

RALPH V. BAKER

## Honor Roll

Colonel E. C. Abbott, '93  
 Earl G. Abbott  
 Leon Abele  
 Harold Q. Abell  
 Wendell E. Abell  
 Lieutenant J. J. Abernethy, '16  
 A. A. Adams, '12  
 Sergeant D. A. Adams  
 Lieutenant-Colonel Emory S. Adams, '98  
 Lieutenant Franklin A. Adams, '09  
 Lieutenant Raymond V. Adams, '16  
 Edwin Osborne Adee  
 Mechanic J. F. Adee  
 Lieutenant M. E. Agnew  
 Corporal William Agnew  
 Marion Aiman  
 G. W. Ainlay  
 Sergeant W. G. Alderman, '13  
 George Alexander  
 Harry Whitford Alexander  
 Lynn E. Alexander  
 Sergeant Glenn Allen  
 Paul Allen  
 Lieutenant Leland Allis  
 C. N. Allison, '01  
 H. A. Allison  
 Mark Almgren  
 \*Henry C. Altman  
 A. A. Anderson, '14  
 Bernard M. Anderson  
 Sergeant George E. Anderson  
 Sergeant George H. Anderson, '15  
 L. W. Anderson, '14  
 N. W. Anderson  
 Lieutenant Ray Anderson, '11  
 John W. Andrews  
 James Bell Angle  
 G. H. Ansdell, '16  
 Sergeant Alfred Apitz, '16  
 Willard Armstrong  
 A. C. Arnold, '17  
 Lieutenant George M. Arnold, '16  
 Theodore Arnold  
 Sergeant W. A. Atehison  
 Lieutenant C. E. Aubel  
 James Malcolm Aye, '18  
 Corporal John Ayers  
 E. M. Bachelor, '12  
 Harold Winthrop Bachelor  
 \*Emory Ellsworth Baird  
 Sergeant H. E. Baird, '16  
 H. N. Baker  
 Lieutenant Paul K. Baker, '17  
 Ralph Baker, '16  
 \*Ralph V. Baker  
 Stanley Baker, '16  
 Herbert Bales  
 \*Joseph P. Ball  
 Russell Kenneth Ballou  
 Corporal Edgar Barger  
 Lieutenant Turner Barger  
 W. J. Barker  
 F. C. Borley  
 Glen B. Barley  
 Charles W. Barnes  
 Lieutenant J. B. Barnes, '17  
 John O. Barnes, '14  
 Sergeant Philip Barnes  
 Sergeant Samuel Barnes, '18  
 Sergeant Oliver Barnhart  
 B. L. Barofsky, '12  
 Lieutenant Carroll M. Barringer  
 Lieutenant T. R. Bartlett, '12  
 Harold Batchelor  
 M. E. Batchelor, '13  
 Sergeant Harold H. Bates  
 Lieutenant V. E. Bates  
 Frederick H. Bayer  
 Lieutenant Henry B. Bayer, '16  
 Theodore L. Bayer  
 B. B. Bayles

Pearl Beaman, '13  
 Corporal Merl Eldon Beard  
 Homer Glen Beaty  
 Lieutenant W. L. Beauchamp, '13  
 Ernest Bebb  
 Claude O. Beckett  
 Ralph Bell  
 Lieutenant James M. Belwood  
 Captain John R. Bender  
 Lieutenant-Colonel Louis B. Bender, '04  
 Ernest Benne  
 Walter Bergen  
 Lieutenant Frank Bergier, '14  
 Lieutenant A. C. Berry, '16  
 Lieutenant James Beverly  
 Lieutenant James H. Biddison  
 Trafford Bigger  
 Corporal Dean R. Billings  
 Corporal Everett Billings  
 J. A. Billings, '13  
 J. R. Bily  
 Raymond W. Binford  
 Sergeant John Bixby  
 Captain L. Harold Bixby  
 Lieutenant C. D. Blachly, '02  
 Corporal James J. Black  
 \*Sergeant Walter Blackledge  
 Milton C. Blackman  
 Lieutenant Stewart Blackman  
 Lieutenant Frank S. Blair, '13  
 C. H. Blake, '13  
 Corporal William S. Blakley  
 Captain G. R. Blain  
 Frank Blecha, '18  
 Lieutenant O. F. Blecha  
 Robert E. Bock  
 Ed. Bogh  
 Lieutenant-Colonel C. H. Boice  
 Edward A. Bond  
 Corporal Henry Bondurant  
 Charles Bonnett  
 Lieutenant J. M. Boring  
 W. H. Borland  
 Charles Washington Bower  
 Lieutenant Cecil Bower  
 Gunner's Mate Sylvan Bower  
 Sergeant-Major Arthur W. Boyer  
 F. W. Boyd  
 Ensign J. I. Brady, '18  
 Lieutenant A. A. Breechisen, '17  
 Lieutenant Carl S. Breeze, '12  
 Roy Shipman Bresse  
 George H. Brett, Jr.  
 Sergeant Arthur Brewer  
 Lieutenant Bruce B. Brewer  
 Lieutenant C. A. Brewer  
 C. T. Brewer  
 Cleve S. Briggs  
 Lieutenant R. A. Bright  
 Lieutenant Thornton F. Bright, '18  
 Sergeant Wellington T. Brink, '16  
 Harrison Broberg, '14  
 Lieutenant Oliver Broberg  
 J. B. Broddle  
 Lieutenant William H. Brooks  
 Sergeant Duke Brown  
 L. E. Brown  
 Lawrence E. Brown  
 Arthur Browne  
 Clarence Leland Browning  
 Lieutenant W. G. Bruce, '17  
 Paul Bruner  
 Martin Bruner  
 George Brush  
 \*MacArthur B. Brush, '16  
 Lieutenant W. A. Buck, '13  
 Captain W. V. Buck, '11  
 Major W. W. Buckley  
 Corporal V. E. Bundy  
 Holman L. Bunger  
 Major-General W. P. Burnham  
 George W. Burch  
 Lieutenant C. J. Burson, '01

Bryan W. Bushong  
 Corporal Henry Bushong  
 E. B. Butzerin  
 Albert C. Bux  
 Lieutenant B. F. Buzard, '12  
 Henry Byer  
 Francis C. Caldwell  
 Loys H. Caldwell  
 Major L. W. Call, '83  
 C. D. Calogieris, '16  
 Lieutenant J. W. Calvin, '06  
 Charles Campbell  
 John Lewis Campbell  
 Lieutenant Raymond Campbell  
 Lieutenant William Campbell  
 Milo G. Carey, '19  
 Sergeant Frank Carlson  
 Lieutenant John Carnahan, '17  
 Paul Carnahan  
 Roy E. Carr  
 Earl T. Carroll  
 Robert O. Carson  
 Raymond Carleton  
 J. O. Carter  
 Lou R. Carter  
 Glen M. Case  
 Sergeant William H. Case  
 Sergeant Floyd Casement  
 Edward H. Cass  
 W. N. Caton  
 Captain Russell R. Cave  
 Captain Wayne Bea Cave, '08  
 Colonel H. G. Cavanaugh  
 Colonel William A. Cavanaugh, '96  
 Lieutenant K. P. Cecil  
 Joseph E. Chaffee  
 Ray Chambers  
 Lieutenant Lawrence Champ  
 Lieutenant Charles K. Champlin  
 Edwin R. Chandler  
 Frank Chandler  
 Clarence B. Chapman  
 Harold Chapman  
 Lieutenant W. K. Charles  
 Roedel Childe  
 Corporal James Christner  
 Lieutenant Charles D. Christop  
 Charles Church  
 Theodore Citizen  
 Major E. L. Claeren  
 Clement G. Clarke, '88  
 D. C. Clark, '12  
 John A. Clarke  
 Thomas E. Clarke, '10  
 R. E. Cleland  
 A. R. Cless  
 Walter J. Coates  
 Lewis Cobb  
 Sergeant Luther Coblentz, '12  
 Captain Clay E. Coburn, '91  
 Major-General Frank Winston Coe  
 Harry Kirk Coe  
 Lloyd Cochran  
 E. B. Coffman  
 John P. Colburn  
 K. I. Caldwell  
 E. H. Coles  
 Chaplain Myron S. Collins  
 Ralph E. Collins  
 Arthur B. Collom  
 Harold B. Combs  
 George A. Comfort  
 Corporal Howard Comfort  
 \*Captain W. E. Comfort, '14  
 Hobart Commack  
 Sergeant Aubrey Conrow, '13  
 John Warren Conrow  
 Lieutenant M. W. Converse, '18  
 Corporal Loyd L. Conwell, '13  
 Sergeant Arthur Cook  
 Jesse Alford Cook  
 Sumner E. Copple  
 Henry Cornell

\*Deceased

## HONOR ROLL—Continued

Captain J. H. Corsant, '13  
 Sergeant DeWitt Croft  
 Lieutenant Roy Crans  
 V. S. Crippen  
 Rex M. Criswell  
 Carl Crites  
 Homer Cross  
 Samuel H. Crotinger, '14  
 Miles Crouse  
 Oscar Cullen  
 Verne Culver  
 \*Lieutenant George Andrew Cunningham, '17  
 S. W. Cunningham, '08  
 Ralph Curry, '21  
 C. E. Curtis  
 Sergeant R. E. Curtis, '16  
 William Curtis  
 Lieutenant Jay H. Cushman, '17  
 Lieutenant Robert Cushman  
 Sergeant W. D. Cusic, '14  
 Lieutenant Ernest E. Dale  
 F. L. Dale  
 N. E. Dale, '18  
 Marion Danby  
 D. Davidson  
 Lieutenant John F. Davidson, '13  
 Price J. Davies  
 Allan K. Davis  
 First Class Musician Charles A. Davis, '13  
 \*Glenn W. Davis  
 Lieutenant N. H. Davis, '16  
 Paul B. Davis  
 Percy G. Davis, '11  
 Russell G. Davis  
 W. S. Davison, '10  
 Corporal Hubert A. Dawson  
 James R. Dawson, '17  
 Lieutenant George H. Dean, '16  
 Lieutenant Harlan Deaver, '10  
 Arthur Denman  
 Sergeant George E. Denman, '16  
 Rowland Dennen  
 Wilford Dennis  
 C. E. Depue  
 Corporal D. E. Dewey  
 Fabian C. Dickenson  
 W. E. Dickerson, '19  
 Sergeant Lawrence M. Dike  
 H. H. Dinsmore  
 Chief Carpenter's Mate Lyman LeRoy Dixon  
 Corporal Fred Dodge  
 Victor Dolecek  
 Granville Dorman  
 Lieutenant Ernest D. Doryland, '14  
 G. S. Douglass, '16  
 F. E. Dowling, '17  
 V. L. Drumm  
 Ensign J. E. DuBois, '18  
 Captain Hugh B. Dudley  
 K. R. Dudley  
 N. M. Dunbar  
 Lieutenant H. L. Dunham  
 Guy Earl  
 F. L. Early  
 Corporal Ray Eck  
 Colonel William H. Edelblute, '92  
 Colonel Glen E. Edgerton, '04  
 H. K. Ellinwood  
 Sergeant J. B. Elliot  
 Sergeant Leo Elliot  
 Roscoe V. Elliot  
 F. C. Ellis, '12  
 John F. Ellis  
 Sergeant Robert W. Ellis, '11  
 Fred Emerson  
 Master Signal Electrician J. G. Emerson  
 E. T. Englesby  
 Lieutenant C. R. Enlow  
 R. C. Erskine, '16  
 William R. Essick, '18

Corporal James Estalock  
 Sergeant Morris Evans  
 Lieutenant H. C. Ewers, '15  
 L. H. Fairchild, '16  
 Ensign Hobart Fairman  
 Sibert Fairman  
 Jesse G. Falkenstein  
 Lieutenant S. S. Fay, '05  
 Corporal H. H. Fayman  
 Lieutenant H. M. Fayman  
 Captain Shelby G. Fell, '15  
 C. I. Felps, '12  
 Malcolm Ferguson  
 A. M. Ferguson  
 John Ferguson  
 \*Ralph Ferguson  
 Ray Ferree  
 George Ferrier  
 W. W. Fetro  
 Paul L. Fetzer  
 Lieutenant Clarence A. Fickel  
 Floyd Fike  
 Lieutenant P. L. Findley  
 Corporal Homer Fink  
 Charles E. Finney  
 Earl F. Fishel  
 Sergeant George W. Fisher  
 H. C. Fisher  
 G. W. Fisher  
 Sergeant Otto F. Fisher  
 Lieutenant G. W. FitzGerald, '16  
 Lieutenant Irl F. Fleming, '17  
 A. F. Fletcher  
 Sergeant Floyd Fletcher  
 Lieutenant J. H. Flora, '17  
 Glick Fockele, '02  
 D. F. Foote, '09  
 Asa Ford  
 Corporal K. L. Ford  
 A. W. Foster  
 Ralph L. Foster  
 Captain I. L. Fowler, '15  
 Frank E. Fox  
 Major Philip Fox, '97  
 Edward R. Frank, '18  
 Lieutenant Harve Frank  
 Ensign Charles Anthony Frankenhoff, '18  
 Ralph Franklin  
 George Adam Franz  
 Sergeant Herbert A. Frazier  
 Sergeant John Fredenburg  
 Carl Freed  
 James Freeland  
 I. G. Freeman, '17  
 Herbert Freese  
 F. H. Freeto, '15  
 H. H. Frizell, '16  
 Lieutenant Dewey Fullington  
 Ralph Fulton  
 W. P. Gaiser, '18  
 O. D. Gardner  
 Samuel Ray Gardner  
 T. O. Garinger  
 Lieutenant J. L. Garlough, '16  
 C. W. Gartrell, '15  
 Lieutenant L. E. Gaston  
 Captain W. S. Gearhart  
 D. N. Geeslin  
 Henry O. Gemar  
 Allen George  
 Clarence R. George  
 Captain Jesse George, '07  
 Lieutenant R. W. Getty, '12  
 Lieutenant L. C. Geisendorf, '15  
 Lester E. Gfeller  
 \*George R. Giles  
 G. S. Gillespie, '13  
 Lieutenant H. M. Gillespie  
 Lieutenant Walter Gillespie  
 C. L. Gilruth  
 B. H. Gilmore, '13  
 F. E. Gilmore, '16  
 Captain H. B. Gilstrap, '91

Sergeant Howard Gingery  
 Lieutenant John C. Gist, '14  
 George W. Givens  
 B. E. Gleason  
 \*Lieutenant Ray F. Glover  
 Lieutenant C. S. Goldsmith, '14  
 W. H. Goldsmith, '11  
 Willis Goldsmith  
 Robert Goodwin  
 Wilbur Ross Gore, '17  
 Archie R. Graham  
 Captain Ardi M. Graham  
 Lieutenant Frank H. Graham  
 Captain Alfred A. Grant  
 Earl I. Graul  
 Charles Gregory  
 Lieutenant D. M. Green, '17  
 Lieutenant-Colonel Ned M. Green, '97  
 L. P. Greenbank  
 Lieutenant B. F. Griffin, '18  
 P. F. Griffin  
 Lewellen Griffing  
 Corporal Roy E. Griffiths  
 L. G. Gross, '15  
 S. S. Gross, '10  
 Sergeant L. E. Grube, '13  
 Luke A. Guilfoyle  
 F. H. Gulick  
 Sergeant John Gullledge  
 Corporal Edwin Gunn  
 Harry Gunning, '16  
 Lieutenant George F. Haas, '14  
 Roy William Haeg  
 L. V. Haegert, '16  
 Lieutenant J. S. Hagan, '16  
 Lieutenant W. S. Hagan  
 Lieutenant W. W. Haggard, '15  
 L. R. Hain, '11  
 Sergeant Cecil W. Haines, '14  
 Lieutenant Charles Haines, '09  
 Captain C. T. Halbert, '16  
 F. L. Hall  
 John R. Hall, Jr.  
 Ray Everett Hall  
 \*Lester Hamil  
 George Hamilton  
 Glen Hamilton  
 Gordon W. Hamilton  
 Lloyd B. Hamilton  
 Lawrence Hammond  
 A. C. Hancock, '18  
 Lieutenant Gaylord Hancock  
 Corporal Floyd Hanna  
 Lawton M. Hanna  
 R. J. Hanna  
 Sergeant Frank K. Hansen  
 Lieutenant Anton Hanson, '09  
 Lieutenant Gustaf W. Hanson, '00  
 Captain Harry W. Hanson  
 Major-General James G. Harbord, '86  
 Loyal G. Harris  
 Lieutenant R. I. Harris, '12  
 Tom Harris, '14  
 Corporal Jesse E. Harrold  
 Earl R. Harrouff, '16  
 Budford Hartman  
 Ernest Hartman  
 Fred G. Hartwig, '16  
 Lieutenant M. E. Hartzler, '14  
 Andrew M. Harvey  
 H. S. Harvey  
 Nathan D. Harwood  
 Frank Hauke  
 Edward Haug  
 Charles M. Haughton  
 Corporal Floyd Hawkins  
 Carl Hawkinson  
 A. L. Haydar  
 Captain A. L. Hazen  
 Edwin Chapin Headley  
 George M. Hedges

\*Deceased.

## HONOR ROLL—Continued

George G. Hedrick  
H. B. Hedrick  
Lieutenant H. R. Heim, '06  
Major-General E. A. Helmick  
Joseph E. Helt  
C. R. Hemphill  
Lieutenant Homer Henney  
H. J. Henny  
E. A. Hepler  
Walter A. Hepler, '14  
Corporal Ralph H. Heppe  
Ethan Allen Herr  
W. K. Hervey, '16  
Corporal Grant W. Herzog  
Sergeant C. W. Hestwood, '18  
Lieutenant George Hewey  
Lieutenant Lyman R. Hiatt, '17  
C. W. Hickok, '16  
Francis M. Hill  
Jack Hill  
Philip G. Hill  
Lieutenant-Colonel Roy E. Hill  
T. Newton Hill, '09  
Russell D. Hilliard  
Glenn F. Hicks  
Ross Hicks  
Verny O. High  
Sergeant R. Reginold Hinde  
O. A. Hindman  
Jackson Benjamin Hinds  
Orin W. Hinshaw  
Fred W. Hiss  
Corporal Theodore Hobbie  
Lieutenant L. S. Hobbs  
Herman G. Hockman  
Archie Loy Hodgson, '14  
Lieutenant A. G. Hogan  
Charles T. Holbert  
Abraham Holderman  
Lieutenant Harold Hollister  
S. W. Honeywell  
Captain Robert Hood  
Sergeant C. A. Hooker, '15  
D. R. Hooten  
Harold W. Hoots  
Ericle Hoke  
Merton Hoke  
Paul Holmes  
Harry Hope  
Lieutenant A. E. Hopkins, '16  
\*Sergeant G. Arthur Hopp, '17  
G. A. Hopp, '15  
Dick Hopper  
Lieutenant Henry R. Horak, '16  
P. W. Houston  
Walter C. Howard, '77  
Sergeant C. B. Howe  
Charles W. Howe  
Lieutenant Frank R. Howe, '14  
Willis W. Hubbard  
O. L. Hubp, '15  
Lieutenant Donald Hudson  
James Huey  
Eugene Huff  
Carl F. Huffman, '17  
Lieutenant D. D. Hughes  
Captain James C. Hughes  
C. D. Hultgren, '17  
Corporal Elmer C. Humphrey  
Lieutenant Edwin H. Hungerford,  
'12  
\*Lieutenant Harry F. Hunt, '13  
Lieutenant Jay Hunt  
Lieutenant O. W. Hunter, '09  
C. C. Key, '18  
Clvde Cecil Key  
Lieutenant John Kiene, '16  
Corporal Robert Kilbourne  
Master Electrician Robert Kimble  
Lieutenant S. R. Kimble  
Clare Kimport  
G. B. Kimport  
J. Carroll King  
Lieutenant Paul R. King, '15

Captain Keith E. Kinyon, '17  
Henry J. Kilwer  
Lieutenant R. F. Kirshner  
R. V. Knapp  
Clerk C. Kniseley  
William Knostman  
T. R. Knowles  
Raymond S. Knox  
George Kolterman, '13  
Frank Kramer, '14  
Ralph Kratz  
Les Lair, '11  
D. G. Lake  
Lieutenant Clarence Lambert, '07  
Corporal Ira K. Landon  
\*Sergeant Wilbur Lane  
Ralph Lapsley  
\*Carl F. Lasswell  
A. E. Lawson, '16  
E. C. Lee  
Lieutenant J. M. Lee  
Paul Lemly  
\*Lieutenant C. L. Lewis  
Frank C. Lewis, '13  
Lieutenant R. B. Leydig, '17  
Carleton Glen Libby  
Captain Joe G. Lill, '09 and '11  
John Lill  
E. C. Lindholm  
F. M. Lindsay  
M. A. Lindsay, '16  
Captain H. D. Linscott, '16  
James R. Little  
J. R. Little, '15  
Captain George M. Logan, '02  
Lieutenant Carl Long, '08  
Lieutenant Charles E. Long  
Clyde Long  
Corporal J. P. Loomis, '16  
W. J. Loomis, '15  
Ray Losh  
R. O. Lowrance  
Lieutenant Bruce Lovett  
W. E. Lovett  
Lieutenant O. M. Low  
Walter M. Lowry  
Lieutenant Ralph Lucier  
Jay Lush, '17  
Gerard Lyle  
Lieutenant Samuel P. Lyle  
J. M. Lyons, '13  
J. S. McBride, '14  
Lieutenant Fay E. McCall, '13  
R. W. McCall  
J. Donald McCallum, '14  
Lieutenant G. E. McCarthy  
Carl G. McCaslin  
Howard S. McClanahan  
Robert McClanahan, '16  
Captain Harold McClelland, '16  
Robert U. McClenahan, '16  
Captain W. A. McCullough, '98  
Sergeant Elmer David McCollum  
Corporal Samuel McCullough  
Lieutenant Z. H. McDonnell, '15  
Lieutenant G. B. MacDonnell  
Dan McElvain  
Everett McGalliard  
Captain R. E. McGarraugh, '17  
W. A. McGinley  
Dan J. McGinty  
W. C. McGraw  
Lieutenant R. Donald MacGregor  
Sergeant Dilts McHugh  
C. E. McHrath  
Lieutenant William McIlwain  
E. L. McIntosh  
Calvin McInturff  
J. H. McKee  
William A. McKinley  
\*W. Iter McKinney  
A. J. Mack, '12  
Harold Mackey  
Aubrey MacLee

Captain Roscoe I. MacMillan  
Claude McMillan  
Hubert A. McNamee  
G. W. McVey  
Lieutenant Donald E. MacLeod, '18  
Ivor Orin Mall  
Captain Carl Mallon, '07  
Albert J. Mengelsdorf, '16  
Paul LeRoy Mann  
Corporal Earle Manners  
E. J. Manninger  
Lieutenant George E. Manzer, '18  
A. L. Marble, '15  
Clair Marbley  
Sergeant Otto I. Markham, '16  
M. G. Markley  
W. C. Marrs  
Roy Edwin Mars  
Lieutenant Schuyler Marshall  
S. S. Marshall  
Lieutenant E. R. Martin, '16  
Earl W. Martin  
Corporal William Luther Martin  
J. R. Mason, '16  
K. P. Mason, '04  
L. M. Mason, '17  
Rollo Mather  
Major L. O. Mathews  
Merritt Matthews  
Clarence R. Mattison  
Captain Walter E. Mathewson,  
'01  
Captain Lewis A. Maury  
R. W. May  
Ray Means  
Wilson C. Means  
W. C. Meldrum, '14  
Carl J. Merner  
G. J. Mibeck  
Chester Howard Middleton  
Edgar C. Miller, '17  
Ernest Miller  
G. A. Miller  
H. P. Miller  
Lieutenant R. W. Miller  
F. W. Milner, '15  
Lieutenant Leo Mingenbeck  
J. R. Mingle  
Lieutenant S. M. Mitchell  
J. D. Montague  
Ben Moore  
Thomas Edwin Moore, '16  
Lieutenant W. D. Moore, '12  
Lieutenant Riley E. Morgan  
Sergeant Charles Morris  
E. Morrison  
Major General John H. Morrison  
R. V. Morrison  
W. S. Morrow  
Corporal J. Clare Morton  
Lieutenant Leo C. Moser  
F. E. Moss, '13  
H. G. Mosshart  
Captain J. B. Mudge, '14  
M. M. Muguerditchian  
Sergeant Harry A. Muir  
Royal M. Mullen  
George Munsell  
Lieutenant R. V. Murphy  
R. A. Muttkowski  
Corporal Lawrence M. Nabours,  
'15  
Lieutenant Charles M. Neiman, '13  
Chester Neiswender  
Sergeant Raymond R. Neiswender,  
'16  
Alfred Nelson, '17  
H. H. Nelson  
P. L. Netterville, '18  
Francis Nettleton  
Dewey Newcombe  
Clay A. Newell  
Sergeant Ray H. Newkirk  
George Newman

\*Deceased.

## HONOR ROLL—Continued

Lieutenant Harold Newton  
 Corporal Raymond C. Nickols  
 Lieutenant Arthur Clough Nichols  
 Floyd B. Nichols, '12  
 Captain R. T. Nichols, '99  
 Brigadier-General W. J. Nicholson  
 Sergeant Charles Nitzher  
 Vernon Noble  
 Paul A. Noce  
 Lieutenant Edgar L. Noel, '16  
 Oscar Norby, '12  
 F. E. Nordeen  
 William Axtell Norman  
 O. E. Norton  
 D. F. Novak  
 Lieutenant W. A. Nye  
 Sergeant D. V. O'Harro  
 Charles O'Leary  
 Lieutenant C. E. O'Neill  
 H. O'Neill  
 Captain William P. J. O'Neill  
 Thomas O'Reilly  
 Floyd E. Oakes  
 Guy Oden  
 Lloyd V. Oglevie  
 Sergeant G. W. Oliver  
 Lieutenant-Colonel H. D. Orr, '99  
 Burton S. Orr, '07  
 William Orr  
 Henry Osoba  
 Claude B. Owen  
 Everett Oxley  
 Sergeant Burr H. Ozment  
 Lieutenant-Colonel O. G. Palmer,  
 '87  
 Lieutenant H. O. Parker, '13  
 Captain L. R. Parkerson, '16  
 Sergeant Elroy Parnell  
 Lieutenant R. D. Parrish, '14  
 First Sergeant J. D. Parsons, '15  
 C. H. Pate  
 Lieutenant Amos O. Payne  
 Floyd Payne  
 Charles Francis Payton  
 Aaron E. Pearson, '14  
 John Thomas Pearson  
 Lieutenant Nevels Pearson  
 Lieutenant Arthur F. Peine  
 Allan Penine  
 Lieutenant E. Q. Perry, '15  
 Orin Ross Peterson  
 S. D. Petrie  
 William Pfaff  
 J. A. N. Plegar  
 Carroll Phillips  
 Lieutenant Roy Phillips, '14  
 Glen Phinney, '16  
 Sergeant Elmo Phipps  
 Gaylord L. Phipps  
 Robert B. Piatt  
 Lieutenant Floyd M. Pickrell  
 Paul Pieratt  
 Corporal William Dale Pierce  
 Lieutenant E. F. Pile, '16  
 Corporal Eli Paul Pinet  
 Perrie Pitts, '18  
 L. A. Plumb  
 Claude A. Poland  
 \*Delbert T. Pollock  
 Lieutenant Rayburn Potter, '15  
 Corporal James E. Pratt  
 Martin Pressgrove  
 C. E. Prock  
 Ernest Henry Ptacek, '18  
 Leo Dewey Ptacek  
 Lieutenant D. M. Purdy, '17  
 Lieutenant J. V. Quigley, '16  
 Lieutenant Arthur W. Quinlan  
 John M. Quinn  
 Henry P. Quinn  
 K. S. Quisenberry  
 Harold Ragle  
 Roland C. Ragle  
 George H. Railsback, '14

Lieutenant Wayne Ramage, '16  
 C. Ramsey  
 Lieutenant Earl Ramsey, '16  
 Lieutenant Ralph P. Ramsey, '16  
 Alfred Kirk Ramy  
 Delmer W. Randall, '99  
 Corporal Ralph Randell  
 Lee William Randels  
 Sergeant William A. Rankin  
 Captain Hile Rannels, '10  
 Lieutenant Elliot Ranney, '16  
 Captain S. M. Ransopher, '11  
 George T. Ratliffe, '10  
 Captain F. R. Rawson, '16  
 Paul C. Rawson, '17  
 Earl H. Raymond  
 W. S. Read, '98  
 Sergeant W. S. Read  
 Lieutenant George T. Reaugh, '16  
 Lieutenant Zeno Rechel  
 C. J. Reed, '12  
 Marion Reed  
 Lieutenant O. W. Reed  
 Lyman J. Rees  
 J. D. Reeves  
 George Reisher  
 Lloyd M. Reudy, '16  
 Captain Guy C. Rexroad, '09  
 Lawrence Reyburn  
 George W. Rhine  
 Captain L. A. Richards, '15  
 Ralph Richards  
 Sergeant Dorian P. Ricord, '16  
 Major J. D. Riddell, '93  
 Lieutenant Glenn A. Riley  
 F. L. Rimbach  
 Hugh Rippey  
 Fred Robb  
 Sergeant-Major J. H. Robert  
 Lloyd W. Roberts  
 F. Lee Robinson  
 Corporal Lynn A. Robinson, '13  
 Sergeant Temple M. Robinson  
 W. H. Robinson, '16  
 Sergeant C. A. Roda  
 Sergeant Carl Otto Roda  
 Lieutenant C. J. Rodenwald  
 W. J. Rogers  
 R. E. Romig  
 E. W. Roney  
 Captain Frank Root, '14  
 David S. Rose  
 Corporal Harold E. Rose  
 Master Engineer Worth D. Ross,  
 '11  
 Louis Ross  
 Scott Ross  
 C. R. Rothbrock  
 H. D. Rothbrock  
 Irvin T. Rothbrock  
 Sergeant Clifford S. Rude  
 Fred J. Ruffner  
 Elliott Rundquist  
 W. F. Runyen  
 Lieutenant Guy Russell  
 Homer Russell  
 Sergeant O. V. Russell  
 Michael Ryan, '07  
 O. O. St. John  
 Lieutenant Ralph St. John, '17  
 Arthur J. Sahlberg  
 Lieutenant Glenn C. Salisbury  
 J. B. Salisbury  
 Morse H. Salisbury  
 Kenneth A. Sanborn  
 Carrew Sanders  
 William E. Sanders  
 Lieutenant Elbridge Sanders, '13  
 George Sanford  
 Lieutenant Frank Sargent, '15  
 Robert Saxon  
 Captain Chauncey Sawyer  
 Corporal Glen Sawyer  
 Albert L. Schell, '09

Captain Robert Schmidt  
 F. Smith Schneider  
 George M. Schooler  
 Lieutenant George R. Schroll  
 Lieutenant Elmer Schultz  
 Lieutenant William A. Schuster, '13  
 Lieutenant Herschel Scott, M. S.,  
 '17  
 Lee Scott  
 Corporal Flavel Scriven  
 R. Maurice Sears  
 Captain R. A. Seaton, '04  
 R. J. Sedivy, '16  
 Clarence Seiber  
 Abel Segel, '12  
 Chester Selfridge  
 Corporal Palmer W. Selfridge  
 R. E. Sellers, '16  
 Lieutenant John Sellon, '17  
 Colonel Pearl M. Shaffer  
 Major E. L. Shattuck, '07  
 \*Lieutenant Cedric H. Shaw  
 Lieutenant Leslie Shaw  
 Lieutenant Warren R. Sheff, '17  
 Lieutenant R. A. Shelly, '15  
 Lieutenant H. H. Sherrard, '14  
 Frank Sherill  
 Samuel Sherwood  
 George N. Shick, '16  
 Harry Kenneth Shideler  
 Balford Q. Shields, '18  
 Corporal Simon P. Shields, '18  
 W. H. Shinkle  
 Ira John Shoup  
 T. L. Shuart  
 Lieutenant Dave Shull, '16  
 Sergeant Frank Sidorofsky, '14  
 Captain C. M. Siever  
 Sergeant Clarence Sigler  
 Lieutenant W. E. Simonsen, '12  
 Lieutenant Paul J. Simpson  
 Albert Sims  
 R. Sitterson  
 Captain Emmett W. Skinner, '16  
 Owen Skinner  
 Lieutenant W. N. Skourup, '15  
 \*Lieutenant John Slade  
 Corporal Orla D. Small  
 A. E. Smith  
 Lieutenant Corwin C. Smith, '15  
 Lieutenant Erle Hazlett Smith, '15  
 E. L. Smith  
 Lieutenant George W. Smith, '93  
 Lieutenant Guy C. Smith, '16  
 Harry C. Smith  
 Lieutenant John Earl Smith  
 June B. Smith  
 Leslie F. Smith  
 O. E. Smith, '15  
 Captain Oliver R. Smith, '98  
 Sam A. Smith  
 U. J. Smith, '14  
 W. E. Smith  
 W. F. Smith, '15  
 W. R. Smith, '14  
 Harold Snell  
 Harold W. Snell, '17  
 Corporal C. W. Snodgrass  
 Lucien Snyder  
 J. L. Snyder  
 Lyman H. Sommer  
 Martin Soule  
 James Sparks  
 Sergeant Joe Speer  
 Lieutenant Arthur B. Sperry  
 Lieutenant Lewis Sponsler  
 Sergeant R. C. Spratt  
 Captain Elmer G. Stahl, '13  
 Dean R. Stanley  
 Ralph Stanley, '18  
 Lieutenant William Edward Stan-  
 ley, '12  
 Sergeant Oscar Steanson  
 W. S. Stevens

\*Deceased.

## HONOR ROLL—Continued

Everett Stewart  
 Arthur H. Stewe  
 Ross W. Stice  
 Lieutenant M. Stigers  
 Sergeant Joseph Stinson  
 J. D. Stoddard  
 Corporal Claude Stone  
 Forrest R. Stone  
 Lowell M. Stone  
 Lieutenant V. D. Stone, '13  
 Charles E. Strain, '13  
 R. E. Straka, '18  
 Sergeant Ray Allen Stratford  
 Lieutenant C. J. Stratton, '11  
 Corporal Jay W. Stratton, '16  
 Captain Alden G. Strong, '11  
 Lieutenant John Godfrey Stutz  
 Jerry P. Sullivan  
 Giles Sullivan  
 Lieutenant Harlan R. Sumner, '16  
 Percy W. Swain  
 Rollin Swaller  
 Arthur F. Swanson  
 Merton Swanson  
 Harry J. Swarm  
 Captain Joseph B. Sweet, '17  
 Harold J. Swingle  
 Leonhardt Swingle, '13  
 Ray S. Talley  
 Sergeant Leslie Tanner  
 D. C. Tate, '16  
 \*Fred Taylor  
 George E. Taylor  
 George Emery Taylor  
 Glenn Taylor  
 Ira Earl Taylor, '13  
 \*I. I. Taylor  
 Russell L. Taylor  
 W. F. Taylor  
 Corporal Earl H. Teagarden  
 Harvey D. Tebow  
 Ralph Terrill  
 Robert Terrill  
 George Tewell  
 Captain George I. Thatcher, '10  
 Lieutenant O. M. Thatcher  
 Lieutenant Owen Thackery  
 Lieutenant W. L. Thackery, '18  
 Lieutenant Harold A. Thackrey, '14  
 Lieutenant O. M. Thatcher  
 Lieutenant Donald Cheney Thayer  
 Lieutenant A. L. Theiss  
 Charles D. Thomas, '17  
 L. R. Thomas, '18  
 Lewis Thompson  
 Ollis Thompson  
 Rudolph W. Thompson  
 Lieutenant Colonel Claude B. Thummel, '05  
 Sergeant Graydon Tilbury, '15  
 Lieutenant John Tillotson  
 L. A. Tilton  
 Lewis Timmons  
 C. M. Tinkler  
 Corporal George Titus  
 Sergeant Earl Tobler  
 Sergeant George O. Tolman  
 Lieutenant Topping  
 Corporal Lester G. Tubbs, '17  
 Richard Tunstall  
 Lieutenant Floyd C. Turner  
 F. S. Turner, '17  
 Lieutenant Wright Turner  
 L. M. Umberger  
 Mark F. Upson  
 Captain Sidney Vandenburg, '16  
 B. Vandiver  
 Lieutenant R. D. Van Nordstrand, '12  
 Ralph Van Trine  
 Lieutenant Harry Van Tuyl, '17

Cedric Van Vliet  
 John W. Van Vliet  
 Julius P. Van Vliet, '15  
 Lieutenant L. G. Van Zile  
 Lieutenant Ralph P. Van Zile, '16  
 Harold Hurt  
 Corporal L. E. Hutto, '13  
 Lieutenant A. E. Hylton, '16  
 Paul R. Inel  
 Lieutenant Carl L. Ipsen, '13  
 \*Calvin L. Irwin  
 Fred Irwin  
 Lieutenant Paul Jackson, '15  
 James L. Jacobson, '15  
 Corporal Leslie E. Jacobson  
 Paul E. Jacobson  
 C. R. Jacobus, '09  
 Thomas James  
 Lieutenant William C. Janssen  
 H. F. Jenkins  
 C. D. Jennison  
 Edward Jilka  
 B. O. Johnson, '11  
 Lieutenant F. W. Johnson, '15  
 Marvin Johnson  
 Corporal Myron Johnson  
 Orla J. Johnson  
 Scott Johnson  
 C. O. Johnston, '18  
 A. E. Jones  
 Lieutenant Clarence Jones, '13  
 Lieutenant E. C. Jones, '16  
 Lieutenant Ralph C. Jones, '13  
 Lieutenant Francis N. Jordan  
 Russel Jump  
 Lieutenant Horace L. Kapka  
 Corporal Walter Karlofski  
 George A. Kauffman  
 Stephen Kauffman  
 G. W. Keith  
 Captain E. H. Kellozz, '11  
 Corporal Frank Kellog  
 Leslie C. Kees  
 Lieutenant Glenn Keith, '17  
 Lieutenant C. R. Keller  
 Floyd B. Kelly  
 Lieutenant George L. Kelly  
 Loren Kelsey  
 Myron Kelsey  
 Rex Kendall  
 Lieutenant Edward Kernohan, '14  
 Lieutenant R. Kerr, '17  
 Lieutenant Robert Kerr, Jr.  
 Lieutenant J. K. Kershner  
 Sergeant E. V. Kessinger, '17  
 Romney C. Ketterman, '15  
 Lieutenant Edgar A. Vaughn, '12  
 Lyman Ray Vawter  
 Sergeant W. F. Veatch  
 Lieutenant Ray Vermette  
 Carl M. Vermillion  
 Lieutenant T. K. Vincent, '16  
 \*Lieutenant Lloyd Vorhees  
 John Ralph Voris  
 Sergeant D. H. Wageman  
 H. A. Wagner  
 Harold Wagoner  
 Lieutenant A. J. Walker  
 Captain H. B. Walker  
 Leon Wallace  
 Lieutenant Elsmere J. Walters, '13  
 Rees C. Warren  
 Lieutenant George Washburn  
 Lawrence Wassinger  
 M. C. Watkins  
 Captain F. A. Waugh, '91  
 Frederick V. Waugh  
 Carl Webb  
 J. Everett Weeks  
 R. J. Weinheimer  
 Corporal Claude Weir

\*Lieutenant E. D. Wells  
 Lieutenant John Hanna Welsh, '16  
 Corporal Willard Welsh  
 F. B. Wenn  
 Sergeant Mark Wentz  
 Captain Edward N. Wentworth  
 W. C. Wessler  
 Lieutenant James West, '12  
 C. E. Wettig  
 Lieutenant Edwin Wheatly  
 Edwin Frederick Whedon  
 Lieutenant-Colonel Earl Wheeler, '05  
 Colonel Mark Wheeler, '97  
 Captain C. E. Whipple  
 Frank Whipple  
 Wilbur Whitacre  
 John D. Whitcomb  
 Sergeant Jesse White  
 Lieutenant L. P. Whitehead, '16  
 Sergeant Gilbert Whitsett  
 A. C. Whittacre  
 Laurence W. Wiest  
 Rex A. Wilbur  
 Captain Marshall P. Wilder  
 H. L. Wilkins  
 Lieutenant H. W. Wilkinson, '11  
 Sergeant W. L. Willhoite, '16  
 J. D. Williams  
 Lieutenant J. M. Williams  
 J. W. Williams  
 Lieutenant Arleigh L. Willis  
 L. A. Wilsey  
 Albert E. Wilson  
 Albert W. Wilson  
 D. A. Wilson  
 Frew T. Wilson  
 Sergeant George W. Wilson  
 Lawrence Wilson  
 Lieutenant R. T. Wilson  
 W. C. Wilson  
 Sergeant W. Clyde Wilson  
 William D. Wilson  
 William M. Wilson  
 Paul Winchell  
 \*George Lee Wingate  
 William R. Winget  
 Sergeant Jesse Wingfield  
 Brigadier-General Frank Winston  
 Harberd Wise  
 R. E. Wiseman  
 Sergeant Fred Widmoyer  
 James A. Williamson  
 Milton S. Winter  
 Corporal C. R. Witham, '18  
 H. P. Witham  
 Lieutenant C. C. Wolcott, '13  
 Raymond M. Wolfe  
 Corporal Earl Wood  
 Corporal Harry E. Wood  
 Howard B. Wood  
 Sergeant John C. Wood  
 Sergeant John Kirk Wood  
 John S. Wood, '16  
 Lawrence Woods  
 Sergeant-Major Shelby M. Woods  
 Lieutenant D. M. Wooley  
 David F. Wooster  
 Irving Wulfekuhler  
 J. R. Worthington  
 Lieutenant J. W. Worthington, '17  
 C. W. Wyland, '15  
 Lieutenant H. B. Yocum  
 Lieutenant Chauncey Yoeman  
 Lieutenant T. Yost  
 Corporal Fred F. Young  
 Sergeant Roy Young, '14  
 Oscar W. Youngberg  
 Harold M. Youngmeyer  
 Charles Zimmerman

\*Deceased.



MAJOR-GENERAL JAMES G. HARBORD, '87



## His Men Saved Paris

**I**N MAY, 1918, a German flood was sweeping down the Marne towards Paris. Divisions of resolute Frenchmen had made stand after stand, had thrown themselves unselfishly against their enemies, but the Hun armies rolled on. General Foch, dismayed, called on the Americans to save the French capital. General Pershing selected the Second Division.

After marching day and night, slopping through mud and braving summer heat, the Second arrived at Chateau-Thierry. A brigade immediately was thrown into line. The Americans struck hard and the invaders, surprised, were halted, reeled, and then gave way before a demon-like counter attack. A brigade of Americans had saved Paris, had given France new hope, had proved the mettle of American troops. These men France thanked were soldiers of the Fourth Brigade, U. S. Marines, commanded by an Aggie man, Brigadier-General James G. Harbord, '87. Following is an extract from a letter General Harbord wrote to his mother, Mrs. Effie Harbord of Manhattan on June 2, the second day of the drive:

"One of my regiments was put in line hurriedly yesterday afternoon. Today, part of another one. They have done splendidly today, and the slopes are piled with dead Germans in one place where the machine guns caught them. Everything seems to be going all right, and I don't think the Germans will offend much farther in this part of the line."

Later, on June 9, after the General and his brigade had been commended in orders from army headquarters—it was the first brigade to be so honored—General Harbord wrote:

"Naturally, I am feeling very happy and glad over it, though saddened by the thought of the brave men lost. Eleven officers of the brigade have been killed this week, many more wounded, and several hundreds of men killed and wounded. But the brigade has stood like a rock, and as the French papers said, 'Their gallantry put a brake on the German advance.'"

Although the most sensational deed of General Harbord, the repulse at Chateau-Thierry is only a small part of the work this Aggie man has been doing. First of all he went to France as Chief of Staff to General Pershing, and for more than a year was the executive officer of the Expeditionary Forces. The Marne battle won him promotion, and as Major-General he assumed command of the Second Division.

The tremendous amount of quartermaster work in France brought General Pershing new problems, and he called upon General Harbord to solve them. The Aggie man was made Chief of the Service of Supplies, a position second in importance to that of the Commanding General.

## Men of '19 Who Served

**L**EADING all classes of the college in the number of men in service and in the roll of those who lost their lives, the Class of '19 has a service record of which every member is proud. Of the approximately eighteen hundred Aggie men who wore the khaki or the blue, nearly two hundred are known to have been members of this year's graduating class. The proportion of men who made the sacrifice is even greater, for eight of the twenty-nine who are known to have died would have received their degrees this spring.

In the list of the men of '19 who were lost is included the names of some of the most prominent students of the college. In the one year he competed in college athletics, "Eddie" Wells, who would have finished his course in February of this year, was accorded the position of fullback on the All-Missouri Valley football eleven and had been placed as a guard on the picked basket ball five of the conference. He was killed in action while advancing with his men of the Rainbow Division in the St. Mihiel drive, September 12, 1918. "Eddie" was a first lieutenant. In the same battle and on the same date, Sergeant Lester B. Hamil lost his life in action. For his bravery in the engagement, Sergeant Hamil was cited by his regimental commander. He was a member of the 353rd Infantry of the famous Eighty-ninth Division, which was trained by General Leonard Wood at Camp Funston, twelve miles from Manhattan.

Clede R. Keller, a former cadet officer, has been missing in action since September —, 1918, and friends practically have given up hopes for his return. Keller, who was a first lieutenant with Company "I," a Manhattan unit in the Thirty-fifth Division, is known to have been severely wounded in action. A number of men of his company have said that he was killed by the explosion of a shell while litter-bearers were carrying him to a dressing station. His name, however, has not appeared on war department lists.

Two aviators, Loyd Vorhies and Ray F. Glover, have been killed in airplane accidents. Both were officers. Vorhies, who was promising material for the Aggie track team, died when his machine fell in France, and Glover was killed in an accident at Langley Field, Virginia.

C. LaFayette Irwin died from injuries received in a football game. He was stationed at Honolulu, Hawaii.

## The '19 Service Record

Edwin O. Adee  
 Corporal William Agnew  
 Sergeant Glenn Allen  
 Lieutenant Leland Allis  
 Nelson J. Anderson  
 James B. Angle  
 Lieutenant Turner Barger  
 H. D. Barnes  
 Lieutenant Carrol M. Barringer  
 Arthur E. Bate  
 Fred Beaudette  
 Ernest Bebb  
 Lieutenant Welton W. Bell  
 Walter Bergen  
 T. W. Bigger  
 Corporal James J. Black  
 George Y. Blair  
 William S. Blakely  
 Lieutenant Cecil Bower  
 Lieutenant Bruce B. Brewer  
 Lieutenant Oliver Broberg  
 Sergeant Duke Brown  
 Sergeant Frank Carlson  
 Joseph Cassidy  
 Sergeant Charles Church  
 John A. Clarke  
 Lewis Cobb  
 R. T. Coffey  
 Arthur B. Collom  
 Sergeant Arthur Cook  
 Jesse A. Cook  
 V. S. Crippen  
 Rex. Criswell, M  
 Homer Cross  
 Charles E. Curtis  
 David Davis  
 Corporal Hubert A. Dawson  
 Lieutenant Fred Dodge  
 Corporal Ray Eck  
 Fred Emerson  
 Corporal James Estalock  
 Ensign Hobart Fairman  
 Seibert Fairman  
 Lieutenant Henry C. Fisher  
 Sergeant Otto F. Fisher  
 Sergeant Floyd Fletcher  
 William T. Foreman  
 Arthur W. Foster  
 Ralph L. Foster  
 Sergeant Herbert A. Frazier  
 Lieutenant Dewey Fullington  
 T. O. Garringer  
 William Giles  
 Sergeant Howard Gingery  
 B. E. Gleason  
 \*Lieutenant Ray F. Glover  
 Lieutenant Fred Griffiee  
 Luke A. Guilfoyle  
 Sergeant John C. Gullledge  
 Corporal Edwin Gunn  
 F. L. Hall  
 \*Sergeant Lester Hamil  
 Gordon W. Hamilton

Lieutenant Robert Hargis  
 Ernest Hartman  
 Edward Haug  
 Corporal Floyd Hawkins  
 Edwin C. Headley  
 Ethan A. Herr  
 Phillip G. Hill  
 Orrin W. Hinshaw  
 Dalton R. Hooton  
 Dick Hopper  
 James Huey  
 Stanley P. Hunt  
 Corporal Elmer C. Humphrey  
 E. W. Ikard  
 \*Calvin L. Irwin  
 Lieutenant William C. Janssen  
 Corporal Myron Johnson  
 A. E. Jones  
 Lieutenant Francis M. Jordan  
 Lieutenant Horace L. Kapka  
 Corporal Walter Karlowski  
 \*Lieutenant Clede R. Keller  
 Sergeant Robert Kilbourn  
 William Knostman  
 Dan G. Lake  
 Corporal Ira K. Landon  
 H. A. Lindsey  
 Coleman W. McCampbell  
 Lieutenant Elmer B. McCollum  
 Lieutenant R. Donald MacGregor  
 E. L. McIntosh  
 Calvin McInturff  
 \*Sergeant Joseph H. McKee  
 Lieutenant Carl V. Maloney  
 Corporal Earle Manners  
 Earl J. Manninger  
 Lieutenant Schuyler Marshall  
 Ray Means  
 G. J. Mibeck  
 George A. Miller  
 H. P. Miller  
 J. G. Montague  
 Corporal J. Claire Morton  
 Sergeant Harry A. Muir  
 Charles H. Myers  
 Chester Neiswender  
 Clell A. Newell  
 R. D. Nichols  
 Sergeant Charles Niteher  
 Lieutenant William A. Nye  
 Howard A. O'Brien  
 Charles O'Leary  
 Guy Oden  
 Henry Osoba  
 John S. Painter  
 Lieutenant Nevels Pearson  
 Orrin R. Peterson  
 William Pfaff  
 \*Delbert Pollock  
 Corporal James E. Pratt  
 C. E. Prock  
 Leo Ptacek  
 Alfred K. Ramy

Sergeant William Rankin  
 Marion Reed  
 Lieutenant O. W. Reed  
 Lawrence Rayburn  
 E. H. Richardson  
 Frank L. Rimbach  
 Lieutenant Louis V. Ritter  
 Lloyd W. Roberts  
 Louis H. Rochford  
 Sergeant Carl O. Roda  
 Sergeant Clifford S. Rude  
 Homer Russell  
 Carew Sanders  
 H. Gordon Schultz  
 Lieutenant Elmer Schultz  
 Harry K. Shideler  
 Sergeant Clarence Sigler  
 Albert Sims  
 Corporal Orla D. Small  
 A. E. Smith  
 June B. Smith  
 W. E. Smith  
 Corporal C. W. Snodgrass  
 James Sparks  
 Sergeant Oscar Steanson  
 Sergeant Ralph Steffe  
 Lieutenant M. Stigers  
 Forrest Stone  
 Lowell Stone  
 Sergeant Ray H. Stratford  
 Lieutenant John G. Stutz  
 Arthur F. Swanson  
 Ray S. Talley  
 \*Fred Taylor  
 Glenn Taylor  
 Lieutenant John E. Tillotson  
 Lewis Timons  
 L. A. Tilton  
 C. M. Tinkler  
 Gail M. Umberger  
 Mark Upson  
 Earl VanAntwerp  
 B. Vandiver  
 Ralph VanTrine  
 \*Lieutenant Loyd Vorhies  
 Lieutenant George Washburn  
 R. J. Weinheimer  
 \*Lieutenant Edward D. Wells  
 Sergeant Mark Wentz  
 R. S. Westcott  
 C. E. Wettig  
 Edwin F. Whedon  
 Sergeant Gilbert Whitsett  
 Laurence W. Wiest  
 E. T. Williamson  
 D. A. Wilson  
 Lieutenant Harberd A. Wise  
 Jay Woodhouse  
 Lawrence Woods  
 Irving Wulfekuhler  
 Lieutenant Theodore Yost  
 Sergeant Frank B. Young  
 Corporal Fred F. Young

\*Deceased.

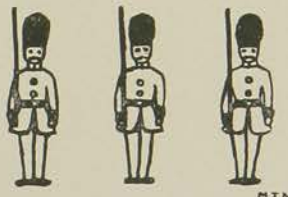



George Washburn



R. Donald MacGregor



E. Jesse Meringer



Dalton Hooton



Ray A. Stratford



Elmer H. McCollum



James E. Pratt



Turner Barger



Nevets Pearson



Edward Haug



Nelson Anderson



Herbert Frazier



William A. Nye



Cecil L. Bower

SOME OF THE 1919 MEN WHO SERVED.



Fred Emerson



J. Clare Morfon



Glenn Allen



Elmer C. Humphrey



Gilbert Whitsitt



Louis Ritter



W. C. Janssen



Hubert Dawson



Mark F. Upson



Dewey Fullington



Lewis Timmons



Lowell M. Stone



Lewis Cobb



Laurence Wiest

SOME OF THE 1919 MEN WHO SERVED.



Henry Osoba



Ethan Allen Herr



Forrest Stone



Jesse Cook



William Rankin



Arthur Cook



Edward Wells





Fred Young



E. H. Ikard



Gail Umberger



Bruce Brewer



Robert Kilbourn



Clifford Rude



Frank Young

SOME OF THE 1919 MEN WHO SERVED

## To Those Who Helped

**M**OTHERS and fathers, we thank you for the splendid manner in which you have responded to our requests for pictures of your sons. For your interest and co-operation we owe you a lasting debt of gratitude.

Men of 1919, your enthusiasm and hearty support of the ROYAL PURPLE have been a constant source of inspiration to us. Whether your greetings came from France or from camps in our own United States, they brought with them good cheer and encouragement.

*Editors.*

HO has not, especially in early youth, had a great desire to know big people personally? When we were little boys and girls, and went to community picnics, we stood quite in awe of the man who made the speech. The person in school who had shaken hands with the governor held enviable prestige.

Here at Kansas State we have come to know many great persons, and the realization of childhood ambitions has not been a disappointment. These men and women have given us the heritage of faith in life, for acquaintanceship has brought the realization that it is not money and brain that has made them great, but heart and soul.



PRESIDENT WILLIAM M. JARDINE

THE college catalogue gives President Jardine's record such as college professors give each other before making chapel speeches. It lists his degrees and the places he has served. It is enough for the students at Kansas State to know that he is here now and that he holds a master's degree in Aggie friendship and democracy. There isn't a mean scared freshman who would be afraid to tell the president his troubles.



DEAN JULIUS TERRASS WILLARD

Dean Willard is vice-president of the college, dean of the division of General Science and knows much about chemistry and other sciences. But we are interested in him because he is interested in us. We have a feeling that he is interested in our future careers. We know that five years from now a letter would find sympathetic audience and recognition in the office of Dean Willard.



DEAN MARY P. VAN ZILE

Dean Van Zile thoroughly understands. She might have been a girl a very short time ago for she knows just how we feel and think. She is a jolly pal when we are good—but even if we have done something rather awful we can be sure that she will be fair and kind. These are the qualities which make her worthy to be dean of women.



DEAN HELEN B. THOMPSON

Dean Thompson is the efficient head of the Home Economics department. But one of the nicest things we know about her is that she sat and rooted for the Aggies through one football day that was so shivering cold there were few other women on the bleachers.



DEAN A. A. POTTER

The engineering men with one accord acclaim their dean a good sport, which in college language means much. Again there is a real man back of national fame and achievement.



ROYAL  
IS PURPLE



DEAN F. D. FARRELL

Dean Farrell educates farmers without spoiling them. What better work could he do?



DEAN HARRY UMBERGER

At the head of the extension department, Dean Umberger has the opportunity to take the Kansas State Agricultural College to many persons who cannot come to it. And he sends the Aggie spirit free gratis.

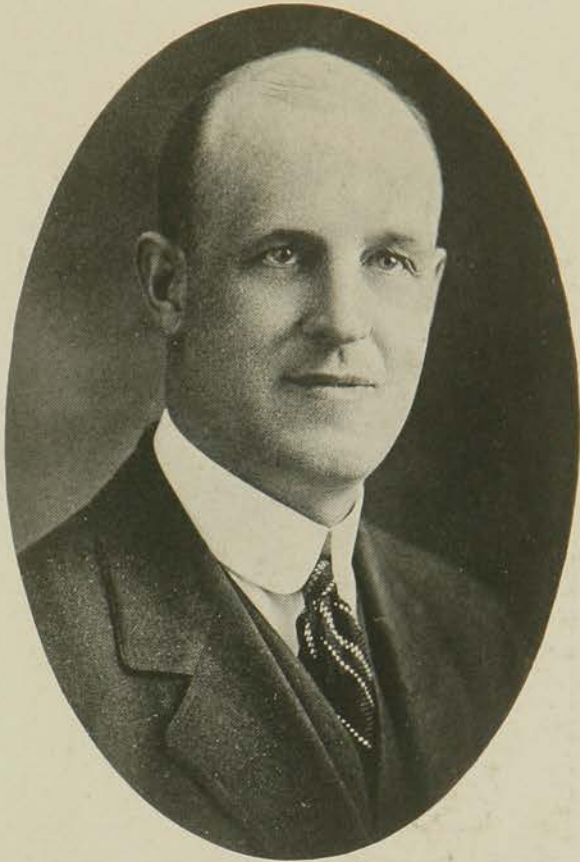

DEAN H. L. KENT

Dean Kent gets jobs for us and he cares  
what kind of a job it is.



E. R. McArthur



A. Dickens



R. R. Price



M. F. Ahearn



R. P. Dykstra



M. Sewell



C. F. Baker



Margaret H. Haggart



H. H. Ring



A. Durham



# CLASSES







THE ROYAL  
PURPLE

# SENIORS





## History of the Class of 1919

**I**N THE fall of 1915 there came to Kansas State College a group of talented youngsters who organized themselves into the Class of 1919. They chose as their motto, "Be on the job" and they have been on the job ever since.

Freshmen caps were worn religiously in 1915. In 1916 they were worn again but by the class of 1920. Why? Because the Class of 1919 saw to it that they were worn. Those were days of real sport down in Aggieville. More than one member of the Class of 1920 moved stiffly for a few days after the Class of 1919 had persuaded him to wear his perky little Freshman cap.

When Aggie Pop Night was invented by the Y. W. C. A. it was named so by one of the members of the Class of 1919. Grace Lightfoot's imagination and ingeniousness served her well, for Aggie Pop Night has played an important part in college activities. It was Rex Criswell who originated the idea of the Freshman-Sophomore Hop which is becoming a custom at Kansas State. It was the Class of 1919 that started the handing down of the Key to the Campus to the Freshmen each year at the Freshman-Sophomore Hop. It was a member of the Class of 1919 that suggested the all class election system which will probably become a custom at Kansas State. The idea of starting a fund for building a campanile on the campus also originated in this class.

When there came a call to the colors this class responded and many of its men went across, some never to return. Among these were Eddie Wells and Lloyd Vorhies. No men could be better liked or more respected than those two loyal Aggies who gave their lives for the sake of humanity.

The girls have done their share too. During the S. A. T. C., when the men were giving their time to their country, the girls took it upon themselves to keep the old time class spirit alive. Was there to be a class book? Of course. The girls were on the job and the 1919 Royal Purple is the result.

The college needed pep and there is nothing that brings the student body together more quickly than scandal sheets. Therefore there were scandal sheets of vivid hues. No one knows who printed these, but it isn't probable that the Class of 1919 let a chance go by for creating pep without having its finger in the pie.

Far be it from the Class of 1919 to seem conceited, for it is not. It is merely proud of its record, for it has a good record. Should the succeeding classes surpass this record we shall be only too glad to congratulate them. If they do not measure up to it we shall regret it.

—Betty Cotton, Class Historian.





ALTO ADAMS  
*Home Economics*  
Y. W. C. A.; W. A. A.

Lyons

ELIZABETH ADAMS  
*Home Economics*  
Pi Beta Phi; Y. W. C. A.; Hockey Team  
(1)

Maple Hill

EDWIN O. ADEE  
*Civil Engineering*  
C. E. Society

Manhattan

JAMES BELL ANGLE  
*Animal Husbandry*  
Alpha Theta Chi; Alpha Zeta; Quill;  
Saddle and Sirloin; Apollo Club

Courtland

HARRY JONAS AUSTIN  
*Veterinary Medicine*  
Veterinary Medical Association

Manhattan

MADGE GLADYS AUSTIN                      Manhattan  
*Home Economics*  
Ionian; Y. W. C. A.

TURNER BARGER                              Newkirk, Okla.  
*Agronomy*  
Pi Kappa Delta; Athenian; Forum

IVYL BARKER                                      Newton  
*Industrial Journalism*  
Delta Delta Delta; Ionian; Quill

HUGH DONALD BARNES                      Blue Mound  
*Civil Engineering*  
Hamilton; President Civil Engineers  
Society (3); Captain Class Football  
(2); Captain Engineer Football (3);  
Engineers' Basket Ball (3)

CARROLL BARRINGER                      Conover, N. C.  
*Animal Husbandry*  
Sigma Nu; Hamilton; Saddle and Sirloin;  
Pax; Scarab; President of Class (3);  
Captain R. O. T. C.; Purple Masque;  
Lead in "Road to Yesterday"





ARTHUR ESCO BATE  
*Veterinary Medicine*  
Sigma Phi Delta; Alpha Psi; Scarab;  
Veterinary Medical Association.

Wichita

F. R. BEAUDETTE  
*Veterinary Medicine*  
Sigma Phi Delta; Veterinary Medical  
Association

Wichita

EDNA LOUISE BECKMAN  
*Home Economics*  
Y. W. C. A.

Manhattan

W. WALTON BELL  
*Agronomy*  
Alpha Zeta; Athenian; Tri-K

Marysville

GLADYS BERGIER  
*Home Economics*  
W. A. A.; Y. W. C. A.

Manhattan

MILDRED CONTENT BERRY                      Jewell  
*Home Economics*  
 Ionia; Omicron Nu; Y. W. C. A.

TRAFFORD WILLIAM BIGGER                  Topeka  
*Mechanical Engineering*  
 Sigma Tau; Alpha Beta; A. S. M. E.;  
 Engineering Association

EDITH FRANCES BIGGS                      Dulce, N. Mex.  
*Home Economics*  
 Pi Beta Phi; Y. W. C. A.

MARY AVIS BLAIN                              Manhattan  
*General Science*  
 Y. W. C. A.; Bethany Circle; W. A. A.;  
 Hockey Varsity (2, 3); Hockey  
 Captain (3, 4); Basket Ball (2, 3, 4);  
 Swimming Honors (1); Y. W. C. A.  
 Bible Study Committee; Junior  
 Farce (3)

GEORGE Y. BLAIR                              Mulvane  
*Agronomy*  
 Aztex; Alpha Zeta; Scarab; Pax; Theta  
 Sigma Lambda; Tri-K; Basket Ball  
 (4)





RUTH BLAIR

Hutchinson

*Home Economics*

Omicron Nu; Zeta Kappa Psi; Xix;  
Ionian; Y. W. C. A.; Student  
Council (4); Forum; Class Vice-  
President (3); Royal Purple Staff;  
Ionian Orator; Junior Farce

HELEN BLANK

Emporia

*Home Economics*

Pi Beta Phi; Y. W. C. A.; Enchiladas

SARAH JOANNA BOELL

Riley

*General Science*

Eurodelphian; Quill

FAYNE V. BONDURANT

Ness City

*Home Economics*

Chi Omega; Xix; Women's Pan-Hellenic;  
Enchiladas; Y. W. C. A.

RUTH BORTHWICK

Independence

*Home Economics*

Alpha Delta Pi; Y. W. C. A.; Royal  
Purple Staff, Editor Popularity  
Section



BRUCE BROWNE BREWER      Manhattan  
*Industrial Journalism*

Sigma Nu; Sigma Delta Chi; Theta  
Sigma Lambda; Pax; Scarab; Web-  
ster; Y. M. C. A.; President Class of  
'19(2); Editor Kansas State Col-  
legian (2, 3); Major R. O. T. C. (4);  
Webster Orator (4)

SOLOMON RICHARD BRINKER      Greensburg, Pa.  
*General Science*

Theta Xi

MARGARET SARA BROWNE      Burdett  
*Home Economics*

Browning; Y. W. C. A.

RAVENA ELIZABETH BROWN      Lawrence  
*Home Economics*

Eurodelphian; Y. W. C. A.; Big Sister  
Captain

MILDRED C. BROWNING      Linwood  
*Home Economics*

Browning; Y. W. C. A.





LLOYD H. BUNNEL Iola  
*Agricultural Engineering*  
 Engineering Association

PHYLLIS BURT Eureka  
*Home Economics*  
 Kappa Kappa Gamma; W. A. A.;  
 Enchiladas; Y. W. C. A.

LOIS AVA BURTON Emporia  
*Home Economics*  
 Chi Omega; Y. W. C. A.

LUCILE MARGARET CAREY Manhattan  
*Home Economics*  
 Browning; Y. W. C. A.

VELMA LENORE CARSON Clifton  
*Industrial Journalism*  
 Theta Sigma Phi; Ionian; Quill; Purple  
 Masque; Y. W. C. A.; Prix; Xix;  
 Oratorical Board; W. A. A.; Editor  
 Royal Purple; Collegian Staff (3);  
 Y. W. C. A. Cabinet (3); Class  
 President (3); Cosmopolitan; Chair-  
 man Junior Farce Committee; Pep  
 Committee (3)

RAY TALLEY  
*Architecture*

Hutchinson



IMOGENE MARJORIE CHASE  
*General Science*  
Y. W. C. A.

Manhattan



JOHN ALLEN CLARKE  
*Animal Husbandry*

Manhattan

Aztex; Scarab; Theta Sigma Lambda;  
Varsity Foot ball (1, 2); Varsity  
Basket Ball (2, 3, 4); Varsity Base-  
ball (2, 4); "K" Fraternity



RUSSELL F. COFFEY  
*Veterinary Medicine*

Iola

Veterinary Medical Association; Vet  
Football (3); Vet Basket Ball (3)



JESSE ALFRED COOK  
*Electrical Engineering*

Eureka





ELIZABETH COTTON  
*General Science*

Wamego

Kappa Kappa Gamma; Ionian; Forum; Nix; Prix; Y. W. C. A.; W. A. A.; Pan-Hellenic (2, 4); Manager Tennis Tournament (3); W. A. A. Council (3); Hockey (1, 3); Hockey Captain (2); Class Historian (3, 4); Class Editor, Royal Purple; Mathematical Club (1); Chairman Social Committee (2); Junior-Senior Committee (2); Kansas Executive Committee Student Friendship War Fund (3); Chairman Invitation Committee (4); Y. W. C. A. Financial Committee (3); Y. W. C. A. Social Service Committee (4)

NADIA DUNN CORBY

Manhattan

*Industrial Journalism*

Kappa Kappa Gamma; Theta Sigma Phi; Y. W. C. A.

VERNON SIMPSON CRIPPEN

Nickerson

*Agronomy*

Tri-K; Athenian; Y. M. C. A.

HOMER CROSS

Wichita

*Electrical Engineering*

Sigma Kappa Tau; Hamilton; Student President Y. M. C. A.; Junior Honors; R. O. T. C.; Engineering Association; A. I. E. E.; Oratorical Board; Pep Committee; Collegian Board

MARGARET ELIZABETH CRUMBAKER

Onaga

*Home Economics*

Eurodelphian; Y. W. C. A.

MARY GRACE CRUMBAKER Onaga  
*Home Economics*  
Eurodelphian; Y. W. C. A. Cabinet;  
Xix W. A. A.; Class Basket Ball



NORA MAY DAPPEN Ramona  
*General Science*  
Y. W. C. A.



FLORENCE LILLIAN DIAL Manhattan  
*Home Economics*  
Y. W. C. A.; St. Cecilia Club; W. A. A.



HATTIE E. DROLL Wichita  
*Home Economics*  
Ionian; Y. W. C. A.; Xix; Y. W. C. A.  
Cabinet (2, 3, 4); Ionian Orator (2)



MINNIE DUBBS Ransom  
*Home Economics*  
Franklin; Bethany Circle; Y. W. C. A.





LENORE EDGERTON  
*Home Economics*  
Delta Zeta  
Randolph

ANNA RUBY ELLERMAN  
*Home Economics*  
Browning; Y. W. C. A.; W. A. A.  
Potter

SEIBERT FAIRMAN  
*Mechanical Engineering*  
Sigma Phi Epsilon; Pi Kappa Delta;  
Athenian; Scarab; Forum; A. S.  
M. E.; Engineers' Association; Band;  
K. K. Debater; Debate Council;  
Oratorical Board; Pentangular De-  
bate Team; Royal Purple Staff  
Manhattan

MAURINE FITZGERALD  
*Home Economics*  
Y. W. C. A.  
Colby

BERTHA EDNA FLYNN  
*Home Economics*  
Eurodelphian; Y. W. C. A.  
Humboldt

GEORGE ALBERT FOLTZ Galveston, Tex.  
*General Science*  
 Varsity Basket Ball (3, 4); Freshman  
 Baseball; "K" Fraternity



W. THORNTON FOREMAN Kiowa  
*Electrical Engineering*  
 "K" Fraternity; Webster; Track (2, 3, 4);  
 Captain Track (4); Engineering  
 Association



SHIRLEY BLANCH FRENCH Hamilton  
*Animal Husbandry*  
 Delta Phi Delta



MURL GANN Springfield, Mo.  
*Home Economics*  
 Alpha Delta Pi; Y. W. C. A.; Girls' Pan-  
 Hellenic Council; W. A. A.; Enchi-  
 ladas



HATTIE PAULINE GESNER Kiowa  
*Home Economics*  
 Ionian; W. A. A.; Y. W. C. A.





HELEN ISABELL GOTT                      Arlington  
*Home Economics*  
 Franklin; Y. W. C. A.; St. Cecilia Club;  
 Oratorical Board

EDWIN E. GOTTMAN                      Kansas City, Kan.  
*Dairy Husbandry*  
 Alpha Zeta

GREETA HAZEL GRAMSE                      Perry  
*Home Economics*  
 Alpha Delta Pi; Eurodelphian; Purple  
 Masque; Xix; W. A. A.; Debate  
 Council (2); Inter-Society Council  
 (3,4); Y. W. C. A. Cabinet (4); "Under  
 Cover;" Treasurer Royal Purple

MYRTLE ANNICE GUNSELMAN                      Holton  
*Home Economics*  
 Browning President (4); Forum Debate  
 Council (3,4), Vice-President (4); Y.  
 W. C. A.; Inter-Collegiate Debate (4)

MARY FRANCIS HAACK                      Florence  
*Home Economics*  
 Delta Delta Delta; Y. W. C. A.



LUCILE HALLECK Abilene  
*Home Economics*

Delta Delta Delta; Enchiladas; Y. W. C. A.; View Editor Royal Purple; Secretary Collegian Board (4); Xix

GORDON WILFRED HAMILTON Salina  
*Mechanical Engineering*

Sigma Phi Delta; Sigma Tau; Pi Kappa Delta; Pax; Scarab; Hamilton; Forum; A. S. M. E.; Inter-Society Oratorical Contest (3); Class President (4); Royal Purple Staff

ALICE TIBBETTS HARKNESS Lakin  
*Home Economics*  
Y. W. C. A.

EVA HARVEY Osborne  
*Home Economics*  
Browning; Bethany Circle; Y. W. C. A.

HELEN LUCILE HEISER Tonganoxie  
*Home Economics*

Ionian President; Xix; Forum; W. A. A. President; Y. W. C. A. Cabinet; Student Council; Omicron Nu





RUTH B. HENDERSON Alma  
*Industrial Journalism*  
 Theta Sigma Phi

ALTA SARAH HEPLER Manhattan  
*Home Economics*  
 Browning; Y. W. C. A.

SARELLA LUCILE HERRICK Topeka  
*Home Economics*  
 Pi Beta Phi; Eurodelphian; Prix; Xix;  
 Omicron Nu; Y. W. C. A.; Runner-  
 up Tennis (2); Vanity Fair (3);  
 Junior Honors; Pan-Hellenic Council  
 (3); Secretary Y. W. C. A.  
 Cabinet (3, 4); Treasurer Pep Com-  
 mittee (4); U. W. W. Executive  
 Committee (4); Class President (4);  
 Executive May Fete (3); Class  
 Chairman Social Committee (3);  
 Royal Purple Staff (4); Junior Farce

MARTIN EARLE HIESTAND Yates Center  
*Agronomy*  
 Tri-K; Athenian; Y. M. C. A.

CLARA E. HIGGINS Hiawatha  
*Animal Husbandry*  
 Tri-K; Y. W. C. A.; W. A. A.; College  
 Orchestra

ORIN WILLARD HINSHAW      Eureka  
*Horticulture*  
Sigma Phi Epsilon

RUTH KATHRINA HUFF      Chapman  
*Home Economics*  
Franklin; Y. W. C. A.; W. A. A.; St.  
Cecelia Club (2, 3); Basket Ball  
(1, 2, 3, 4); Hockey Team (2, 3, 4)

STANLEY PAUL HUNT      Manhattan  
*Mechanical Engineering*  
Sigma Tau; A. S. M. E.; Engineers' As-  
sociation

ELIJAH HARRISON IKARD      Chickaska, Okla.  
*Veterinary Medicine*  
Alpha Psi; Veterinary Medical Asso-  
ciation; Vet Football (2); Vet Bas-  
ket Ball (3); Vet Baseball (3)

WILLIAM CURTIS JANSSEN      Lyons  
*Agronomy*  
Sigma Phi Epsilon; Alpha Zeta; Tri-K

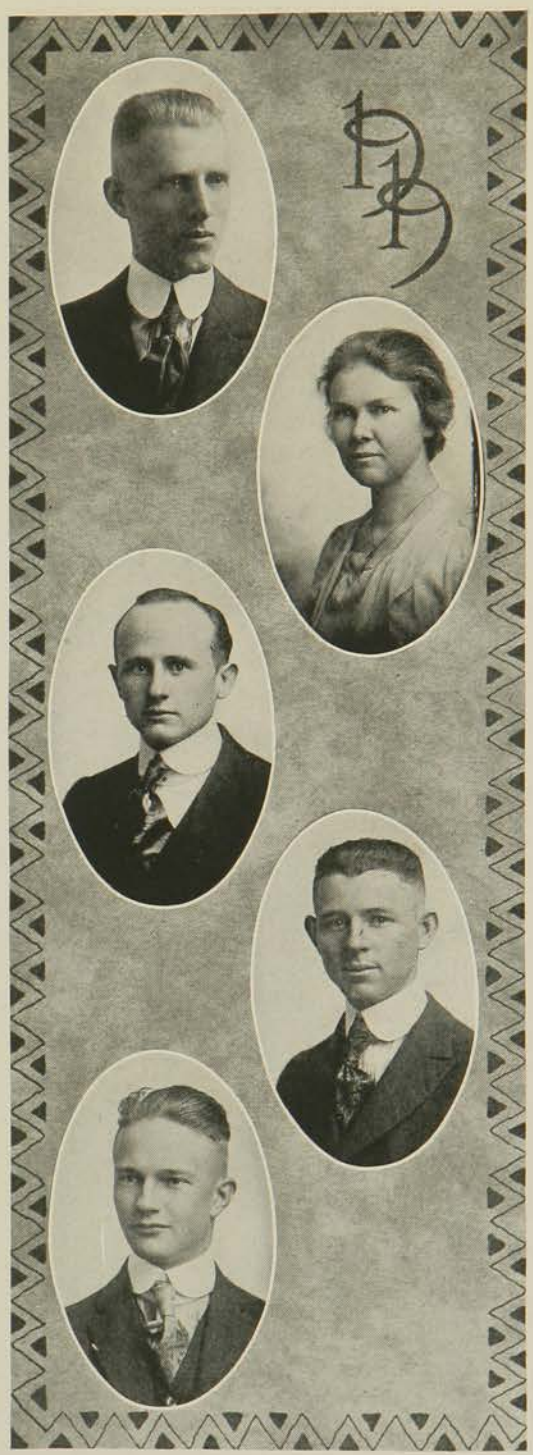



GUSSIE C. JOHNSON                      Wichita  
*Home Economics*  
Zeta Kappa Psi; Omicron Nu; Euro-  
delphian; Forum; Prix; Xix; Y. W.  
C. A. Debating Team (2); Royal  
Purple Staff

JULIA ANNETTE KEELER                      Luray  
*Industrial Journalism*  
Theta Sigma Phi

PHILIP A. KENNICOTT, JR.                      Woodbine  
First Lieutenant in Cadet Corps

MAUDE EMILY KERSHAW                      Garrison  
*Home Economics*  
Y. W. C. A.

ROBERT WARREN KILBOURNE                      Sterling  
*Animal Husbandry*  
Athenian; Second Lieutenant of Cadet  
Corps (2)

CHESTER A. KING                      Emporia  
*Veterinary Medicine (Pathology)*  
Y. M. C. A.; S. A. T. C.; Veterinary  
Medical Association

MARY KIRKPATRICK                  Holdrege, Neb.  
Chi Omega; Y. W. C. A.

EVALENE KRAMER                      Washington  
*Home Economics*  
Delta Zeta; Xix; W. A. A.; Y. W. C. A.  
Enchiladas; Hockey (2, 3); Basket  
Ball (1)

ALPHA CORINNE LATZKE                Manhattan  
*Home Economics*  
Ionian; Omicron Nu; Y. W. C. A.

ESTHER NAOMI LATZKE                Manhattan  
*Home Economics*  
Ionian; Omicron Nu; Y. W. C. A.





LAVINIA LIEBENGOOD  
*Home Economics*

Paola

HOWARD A. LINDSEY  
Dairy Husbandry; Shamrock; Dairy  
Association

Manhattan

OLIVE CHARLOTTE LOGERSTROM  
*Home Economics*

Manhattan

Alpha Beta; Forum; Y. W. C. A.; Inter-  
Collegiate Debate; Oratorical Board  
(3, 4); Debate Council (2, 3)

C. W. McCAMPBELL  
*Agronomy*

Corpus Christi, Tex.

Pi Kappa Alpha; Quill; Tri-K

HELEN McILRATH  
*Home Economics*

Kingman

Ionian; Y. W. C. A.

IRMA ELLEN MCKINNELL                      Maize  
*Home Economics*  
Y. W. C. A.; W. A. A.; Hockey (2);  
Basket Ball (2, 3)

G. W. McCracken                      Holguin, Cuba  
*Electrical Engineering*  
Sigma Tau; Hamilton; Y. M. C. A.;  
I. E. E.; Engineering Association

JOHN L. McNAIR                      Holmdel, N. J.  
*Animal Husbandry*  
Athenian; Saddle and Sirloin

ROBERT DONALD MACGREGOR                      Topeka  
*General Science*  
Sigma Phi Epsilon; Pax; Scarab; "Man  
on the Box" (2); Pan-Hellenic  
Council (3, 4); First Lieutenant of  
Cadet Corps (3); Class Treasurer (3)

MARIE MANSER                      Burden  
*Home Economics*  
Y. W. C. A.





MARTIN EDGAR      Siloam Springs, Ark.  
*Animal Husbandry*  
Elkhart Club; Y. M. C. A.

MARY MASON      Belle Plaine  
*Home Economics*  
Y. W. C. A. Cabinet; Eurodelphian;  
Prix; Xix

LORAN GERTRUDE MENDANHALL  
Fairbury, Neb.  
*Home Economics*  
Y. W. C. A.

GEORGE AARON MILLER      Portis  
*Mechanical Engineering*  
Hamilton

PEARL MILTNER      Wichita  
*General Science*  
Eurodelphian; Y. W. C. A.; Class  
Treasurer (4); Junior Honors



MARY ETHEL MITCHELL                      Emporia  
*Home Economics*  
Browning; Y. W. C. A.



LAURA DUELLE MOORE                      Chanute  
*Industrial Journalism*  
Theta Sigma Phi; Winner of Industrialist  
Contest (3)



RUTH HILDA MOORE                      Winfield  
*Home Economics*  
Pi Beta Phi; Y. W. C. A.



RUTH MORGAN                      Neodesha  
*Home Economics*  
Y. W. C. A.



ALICE MORTON                      Ellsworth  
*Home Economics*





CLIFFORD HOWARD MYERS Hutchinson  
*Mechanical Engineering*

Beta Theta Pi; Pax; Scarab; Glee Club  
(2, 3, 4), Cheer Leader (3, 4); Col-  
legian Staff; Royal Purple Staff;  
Pan-Hellenic Council

RALPH DALE NICHOLS Manhattan  
*Animal Husbandry*

Webster; Y. M. C. A.; Saddle and Sir-  
loin

HOWARD ADAMS O'BRIEN Luray  
*Veterinary Medicine*

Sigma Nu; Alpha Psi; Veterinary Medi-  
cal Association; Pax; Scarab; Class  
Vice-President (4); Apollo Club  
(2, 3, 4); "Sergeant Kitty" (3);  
"Naughty Marietta" (4); President  
of Collegian Board (4); Pan-Hel-  
lenic (3, 4); President of Medical  
Section of S. A. T. C.

VERA OLMSTEAD Moran  
*Home Economics*

Ionian; Omicron Nu; Prix; Xix; Phi  
Kappa Phi; Y. W. C. A. Cabinet (3, 4);  
Business Manager of Royal Purple;  
Junior Honors; Class Treasurer (4)

RUTH ORR Manhattan  
*Home Economics*

Omicron Nu

JOHN S. PAINTER Beverly  
*Electrical Engineering*  
Sigma Tau; Hamilton; A. I. E. E.



BLANCH MARGUERITE PALMER Sterling, Colo.  
*General Science*  
Colorado College (1, 2); Y. W. C. A.



ROCCINA F. PARKER Ottawa  
*General Science*  
Eurodelphian; Y. W. C. A.; W. A. A.



RAY REECE PARKER Clearwater  
*Veterinary Medicine*  
Veterinary Medicine Association; Vet Football



RUTH ROSABELL PHILLIPS Ottawa  
*Home Economics*  
Browning; St. Cecelia; Y. W. C. A.





FLOYD M. PICKRELL                      Leon  
*Dairy Husbandry*  
Shamrock; Gamma Sigma Delta; Scab-  
bard and Blade; Athenian; Apollo  
Club; Dairy Association

CHARLES EDWARD ZOLLINGER      Junction City  
*Veterinary Medicine*  
Alpha Psi; Veterinary Medical Asso-  
ciation

EVERETT JACOB PRICE                      Baileyville  
*Animal Husbandry*  
Alpha Zeta; Athenian; Saddle and Sir-  
loin; Inter-Society Council (3, 4);  
Band

LOUIS VERNON RITTER                  Memphis, Tenn.  
*Agronomy*  
Beta Theta Pi; Alpha Zeta; Scabbard  
and Blade; First Lieutenant of  
Cadet Corps; Winner of Stock  
Judging Contest (3); Winner of  
Clay Robinson Trophy on Sheep (3)

LLOYD WILLIAM ROBERTS                  Pomona  
*Civil Engineering*  
Civil Engineering Society

LOUIS H. ROCHFORD                      Osborne  
*Animal Husbandry*  
Sigma Alpha Epsilon; Purple Masque;  
Pax; Pan-Hellenic; Saddle and Sir-  
loin



MAYBELL RODGERS                      Cherryvale  
*Home Economics*  
Y. W. C. A.; W. A. A.



CLIFFORD SYMES RUDE                  Manhattan  
*General Science*  
Athenian



FRANCES ELIZABETH RUSSELL        Scott City  
*Home Economics*  
Omicron Nu; Eurodelphian; Y. W. C. A.;  
Junior Honors



VERA LEONE SAMUEL                      Iola  
*Home Economics*  
Omicron Nu; Xix; Browning; Bethany  
Circle; Y. W. C. A.; Student Coun-  
cil (4); Oratorical Board (4); Inter-  
Society Council (4)





ADDIE RUTH SANDMAN Harbine, Neb.  
*General Science*  
Y. W. C. A.; W. A. A.

GORDON H. SCHULTZ Manhattan  
*Electrical Engineering*  
Sigma Tau; Engineering Association;  
A. I. E. E.

ADELAIDE SEEDS Topeka  
*Home Economics*  
Delta Delta Delta; Enchiladas; Y. W.  
C. A.

AUGUST ERNEST SCHATTENBURG Manhattan  
*Veterinary Medicine*  
Veterinary Medical Association

NELLIE G. SHOUP Mulvane  
*Home Economics*  
Browning; Y. W. C. A.; Forum

LOLA MAE SLOOP Boyle

*Home Economics*

Zeta Kappa Psi; Omicron Nu; Xix; Browning; Forum; Y. W. C. A.; Debate Council; Varsity Debate (1, 2, 4); Winner of Women's Debating Scholarship (2, 3, 4); Royal Purple Staff; Class Vice-President (2); National President of Zeta Kappa Psi



EVA JEANETTE SNYDER Sterling

*Home Economics*

Cooper College (1, 2, 3); Y. W. C. A.



ESTHER ELIZABETH STONGE Riley

*Home Economics*

Y. W. C. A.



MRS. MILLIE STEIN Manhattan

*Home Economics*



ARTHUR FRITHIOF SWANSON Manhattan

*Agronomy*

Pi Kappa Delta; Tri-K; Franklin; Forum; Y. M. C. A.; Debating Council (3); Inter-Society Debate (2); Varsity Debate (2, 3); Franklin Orator (4)





ETHEL GLADYS SWITZER                      Emporia  
*Home Economics*  
Franklin; Y. W. C. A.; Student Volunteer

HAZEL DORA TAYLOR                      Winfield  
*General Science*  
Alpha Delta Pi; Xix; Y. W. C. A.;  
Mathematics Club; W. A. A.; Class  
Vice-President (4)

MARY F. TAYLOR                      Newton  
*General Science*  
Y. W. C. A.

RUTH G. TAYLOR                      Tyro  
*Home Economics*  
Chi Omega; Omicron Nu; Prix; Pan-Hellenic; Chairman Social Committee (1); Class Secretary (1); Collegian Staff (3); Royal Purple Staff

EDITH TEAGUE                      Collyer  
*Home Economics*  
Y. W. C. A.



RUTH ELIZABETH THOMAS                      Anthony  
*Home Economics*

Prix; Xix; Eurodelphian; Y. W. C. A.;  
 W. A. A.; Basket Ball Captain  
 (1, 2, 3, 4); President W. A. A. (3);  
 President Y. W. C. A. (4); Xix  
 President (4)

L. A. TILTON                                      Bonner Springs  
*Mechanical Engineering*

GERTRUDE UHLEY                              Fairbury, Neb.  
*Home Economics*  
 Alpha Delta Pi; Y. W. C. A.

GAIL MORRIS UMBERGER                      Elmdale  
*Veterinary Medicine*  
 Alpha Psi; Scarab; Veterinary Medicine  
 Association

AUROLYN AGNES VANDERVERT              Iowa City, Ia.  
*Home Economics*  
 Iowa University (1, 2)





MYRTLE CORNELIA VANDERWILT    Solomon  
*Home Economics*  
 Omicron Nu; Y. W. C. A.; Basket Ball (1)

ELIZABETH DORIS WADLEY    Kansas City, Kan.  
*Industrial Journalism*  
 Collegian Staff (3); Collegian Editor (4)

MARTHA C. WEBB    Manhattan  
*Home Economics*  
 Pi Beta Phi; Xix; Y. W. C. A.; W. A. A.;  
 Enchiladas; Pan-Hellenic; Class  
 Secretary (4); Basket Ball (3);  
 Royal Purple Staff

RALPH WESCOTT    Galena  
*Dairy*  
 Shamrock; Dairy Club

EDWIN FREDERICK WHEDON    Sheridan, Wyo.  
 Aztex; Alpha Zeta; "K" Fraternity;  
 Scabbard and Blade; Tobasco; Sad-  
 dle and Sirloin; Pax Scarab; Cadet  
 Captain (2); Captain of Company  
 Winning Competitive Drill (2);  
 Varsity Football (2, 3); Varsity  
 Basket Ball (3); Varsity Track (3)

ERROL T. WILLIAMSON Independence, Mo.  
*Electrical Engineering*  
 Sigma Tau; Hamilton

FRANK C. WILSON Manhattan  
*Agronomy*

EDYTHE M. WILSON Boulder, Colo.  
*Home Economics*  
 Delta Zeta; W. A. A.; Y. W. C. A.;  
 Basket Ball (1, 2, 3, 4); Enchiladas;  
 W. A. A. Council (4); Hockey (2, 3,  
 4); Captain (3); Pan-Hellenic  
 Council (3, 4)

NETTIE WISMER Pomona  
*General Science*  
 Franklin; Y. W. C. A.; Hockey (4);  
 W. S. S. Campaign Committee

NELLIE FLO YANTIS Manhattan  
*General Science*  
 Ionian; Y. W. C. A.





# Juniors

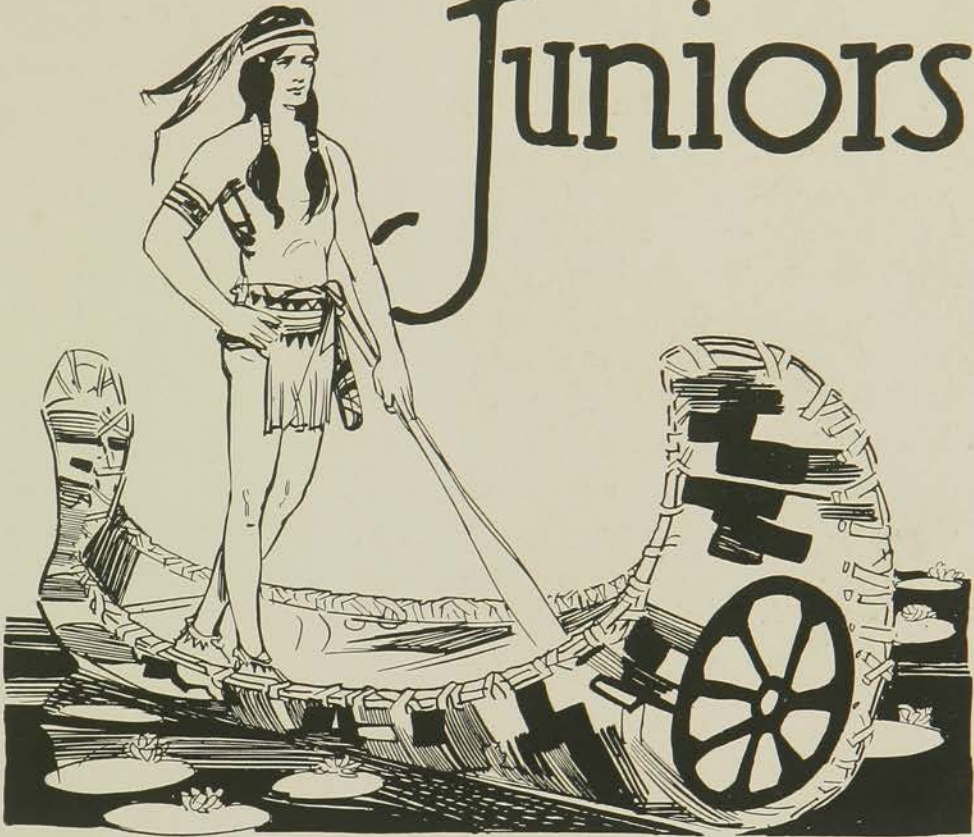

## Class of 1920

*Colors—Red and White.*

WITH a strong determination to come back and win the fight for knowledge the class of 1920 responded nobly to the call. Ike Gatz was chosen president and under his leadership the campaign started with a zip. The first difficulty to be overcome was the "Stick Around Till Christmas" organization that insisted that military tactics came first and that knowledge held only second place. After much tactful maneuvering the situation was mastered and knowledge came out victorious. Once more steps were directed toward the Hall of Fame and then the "wicked chimmie" came along to distract attention. After a brief struggle it died an early death, and from then on Juniors walked the straight and narrow path toward finals.

Juniors have had fun and have enjoyed life. There have been ups and downs but they have put spice into the meetings. Next year they will mount the final steps to the Hall of Fame and as noble seniors will do their best to leave a mark as one of the live classes of K. S. A. C.

## Junior Class Officers



### FIRST SEMESTER

I. F. GATZ	<i>President</i>
EDNA WILKIN	<i>Vice-President</i>
WALTER CAREY	<i>Secretary</i>
HELEN NEIMAN	<i>Treasurer</i>

### SECOND SEMESTER

R. W. HIXON	<i>President</i>
ANNE LORIMER	<i>Vice-President</i>
IRENE MOTT GUTHRIE	<i>Secretary</i>
M. P. SCHLAEGEL	<i>Treasurer</i>



MABEL CHRISTMAS ADAMS      Garden City  
*Home Economics*

IDA GERTRUDE ADEE              Manhattan  
*General Science*

BOYD FUNSTON AGNEW          Yates Center  
*Agronomy*

MILDRED ARENDS                Kansas City  
*Home Economics*

EMMET S. BACON                 Emporia  
*Veterinary Medicine*

ESTHER GRACE BAYLES         Osage City  
*Home Economics*



MABEL ROSE BENTLEY  
*Industrial Journalism*

Valhalla



BERTHA BILTZ  
*Home Economics*

Manhattan



NELSON BOYLE  
*Animal Husbandry*

Spivey



KATHERINE BRANDNER  
*Home Economics*

Everest



BERNARD B. BROOKOVER  
*Animal Husbandry*

Eureka



OSCAR J. BROWN  
*Agronomy*

Sanford, Fla.





CLARENCE LELAND BROWNING  
Kingfisher, Okla.  
*Electrical Engineering*

BESSIE CATHERINE BURKDOLL  
Lane  
*Home Economics*

HETTIE CARRIS  
Topeka  
*Home Economics*

DORA L. CATE  
Manhattan  
*Industrial Journalism*

ELIZABETH CIRCLE  
Kiowa  
*General Science*

FRANK H. COLLINS  
Wellsville  
*General Science*

WARREN EUGENE CRABTREE     *Scott City*  
*Animal Husbandry*



DORIS M. CRANDALL     *Manhattan*  
*Home Economics*



RUBY LEE CROCKER     *Matfield Green*  
*Industrial Journalism*



MAY DAHNKE     *Manhattan*  
*Home Economics*



VERLA DAHNKE     *Manhattan*  
*Home Economics*



BERTHA DANHEIM     *Manhattan*  
*Home Economics*





HELEN J. DAWLEY  
*Home Economics*

Manhattan

LULU ELIZABETH DEIST  
*Home Economics*

Harper

LAURA VIOLA DENMAN  
*General Science*

Manhattan

CHARLES BODDIE DOWNER  
*Electrical Engineering*

Kansas City

VINNIE DRAKE  
*Home Economics*

Manhattan

MYERS DUPHORNE  
*Electrical Engineering*

Sharon Springs

HAZEL VIOLA DYER  
*Home Economics*

Oberlin

SIEBERT ERIKSEN  
*Veterinary Medicine*

Kensal, N. Dak.

MARGARET ETZOLD  
*Home Economics*

Liberal

PAUL L. FETZER  
*Mechanical Engineering*

Helena, Okla.

INA RUTH FINDLEY  
*Home Economics*

Manhattan

ELOISE FLANDERS  
*Home Economics*

Westboro, Mo.





MARY ABBIGAIL FURNEAUX  
*Home Economics*

Moran

GLADYS GANSHIRD  
*Home Economics*

Manhattan

ISAAC GATZ  
*Veterinary Medicine*

Inman

MARIE GEHR  
*Home Economics*

Manhattan

LESTER F. GFELLER  
*Electrical Engineering*

Junction City

GRACE IOLA GISH  
*General Science*

Manhattan

RUTH STEPHENS GOODRUM      Lamar, Mo.  
*Home Economics*



RUTH GHORMLEY      Partridge  
*Home Economics*



MARY RUTH GORHAM      Garden City  
*Home Economics*



MAMIE GRIMES      Manhattan  
*Home Economics*



JOHN F. GRADY      Lansing  
*Civil Engineering*



IRENE MOTT GUTHRIE      Herington  
*Home Economics*





EVA MAUD GWIN  
*Home Economics*

Washington

FRED L. HALL

MARIE HAMMERLY  
*Home Economics*

Manhattan

C. G. HANSEN  
*Mechanical Engineering*

Sedgwick

CLAUDE B. HARRIS  
*Agronomy*

Havensville

MARIE ELLEN HAYNES  
*Home Economics*

Emporia



JESSIE HIBLER  
*Home Economics*

Springfield, Mo.



HARRY BERNICE HICKMAN  
*Veterinary Medicine*

Norton, Mo.



MARY JANE HILL  
*Home Economics*

Burlington



RALPH HIXON  
*Veterinary Medicine*

Hiawatha



LESTER H. HOFFMAN  
*Electrical Engineering*

Abilene



S. W. HONEYWELL  
*Electrical Engineering*

Manhattan





W. H. HORLACKER

HAZEL DELL HOWE  
*Home Economics*

Garrison

STUART L. HUNT  
*Veterinary Medicine*

Blue Rapids

JANE JENKINS  
*Home Economics*

Manhattan

HELEN M. JOHNSON  
*Home Economics*

Wichita

SAMUEL RAY JOHNSON  
*Veterinary Medicine*

Coin, Ia

MARY CATHERINE JOHNSTON Gardner  
*Home Economics*



MARIE JULIAN Hastings, Neb.  
*Home Economics*



ELITHE ELECTA KAULL Kansas City  
*General Science*



GEORGE LOWELL KELLEY White Cloud  
*Agronomy*



CLIFFORD KNISELEY Wichita  
*Mechanical Engineering*



HELEN LAWRENCE Junction City  
*Home Economics*





ANNE M. LORIMER  
*Home Economics*

Olathe

GLADYS LOVE  
*Home Economics*

Kansas City, Mo.

FRANCES EVELYN LOVETT  
*Home Economics*

Eureka

MERLE JAMES LUCAS  
*Electrical Engineering*

Pratt

EUGENE SIDNEY LYONS  
*Agronomy*

Lawrence

L. A. MAGRATH  
*Veterinary Medicine*

Williamsburg

CALVIN J. MEDLIN  
*Industrial Journalism*

Manhattan



VELMA MESERVE  
*Home Economics*

Ellis



ADDA MIDDLETON  
*Home Economics*

Minneapolis



CARL PATTERSON MILLER  
*Industrial Journalism*

Belleville



N. IRENE MILLER  
*Home Economics*

Neodesha



LLOYD R. MILLER  
*Civil Engineering*

Belleville





JOSEPHINE MELDRUM  
*Home Economics* Cedar Vale

FLORENCE IRENE MIRICK  
*Home Economics* Otis

EDITH MUIR  
*Home Economics* Salina

JOSEPH LINN MULLEN  
*Animal Husbandry* Clay Center

BARBARA ELIZABETH MURRAY  
*Home Economics* Ash Grove

HELEN ISABEL NEIMAN  
*Home Economics* Whitewater

NELLIE M. PAYNE  
*General Science*

Manhattan



DORIS HAWTHORNE PRICKETT  
*Home Economics*

Wamego



EDNA WINIFRED PYLE  
*Home Economics*

Morrill



PHOEBE FRANCES REBSTOCK  
*Home Economics*

Newton



ELIZABETH RITTER  
*Home Economics*

Manhattan



ADA LA VERNE ROBERTSON  
*Home Economics*

Washington





W. E. ROBISON  
*Animal Husbandry*                      Towanda

WALTER WILLIAM RODEWALD                      Halstead  
*Agronomy*

ANNA MARIE ROENIGK                      Morganville  
*Home Economics*

LENORA OLIVE RUDE                      Manhattan  
*General Science*

FRANK LOUIS SAHLMANN                      Manhattan  
*Electrical Engineering*

BLANCH SAPPENFIELD                      Abilene  
*General Science*



JEWELL SAPPENFIELD  
*General Science*

Abilene



LUELLA SCHAUMBURG  
*Agronomy*

LaCrosse



MERRILL PHILLIP SCHLAEGEL  
*Veterinary Medicine*

Olsburg



WILLIAM DENNIS SCULLY  
*Engineering*

Belvue



HELEN SLAVENS  
*Home Economics*

Kansas City, Mo.



PRUDENCE STANLEY  
*Home Economics*

Topeka





GRACE K. SMITH  
*Home Economics*

Le Roy

ELLA BELLE STINSON  
*Home Economics*

Kansas City

T. T. SWENSON  
*Animal Husbandry*

Lindsborg

JOSEPHINE SULLIVAN  
*Home Economics*

Wamego

L. BRAINARD TAYLOR  
*Veterinary Medicine*

Arkansas City

DONALD THAYER  
*Agronomy*

Manhattan

KYLE D. THOMPSON  
*Animal Husbandry*

Densmore



CHARLES A. THRESHER

Jetmore



CARL F. TRACE  
*Agronomy*

Manhattan



MABEL TROUTFETTER  
*General Science*

Colby



WILLIAM IRA TURNER  
*Agronomy*

Milton



ALBERT NEAL WATERS  
*Agronomy*

Blae Rapids





M. W. WATT  
*Agronomy* Topeka

LAVERNE WEBB  
*Home Economics* Cedar Vale

EDITH WHEATLEY  
*Home Economics* Rosedale

B. B. WHITE  
*Veterinary Medicine* Delphos

ANDREW WILBUR WILCOX  
*General Science* Manhattan

ALMA WILKIN  
*Home Economics* Manhattan

EDNA WILKINS  
*Home Economics*

Manhattan



HOMER BRYAN WILLIS  
*Animal Husbandry*

Manhattan



FAYE WILLIAMS  
*Home Economics*

Gardner



HOMER CARLTON WOOD  
*Agronomy*

Manhattan



MARGARET WOODMAN  
*Industrial Journalism*

Manhattan



HAROLD STEPHEN WOODARD  
*Animal Husbandry*

Glen Elder





CLARK O. WORKS Humboldt  
*Agronomy*

FLOYD WORKS Windom  
*Mechanical Engineering*

FAY A. YOUNG Burlington  
*Home Economics*

VERA CATES Manhattan  
*Home Economics*

DORA GROGGER Manhattan  
*Home Economics*

RUTH ANNA HARDING Marion  
*Home Economics*

BERTHA ELIZABETH GLENN      Manhattan  
*Home Economics*



BESSIE LYMAN      Manhattan  
*Home Economics*



GARNETT W. REED      Kansas City, Mo.  
*General Science*



AMANDA ROSENQUIST      Osage City  
*Home Economics*



CHARLOTTE RUSSELL      Manhattan  
*Industrial Journalism*



W. G. WISE





Knee Deep



Down the Long-horn Trail



Back to the Farm



We're going to follow the Boys



Just home from NC



Bread and Cheese



Let them singled out



Umh umh

It takes  
All kinds



of  
People

to make a world



# Sophomores



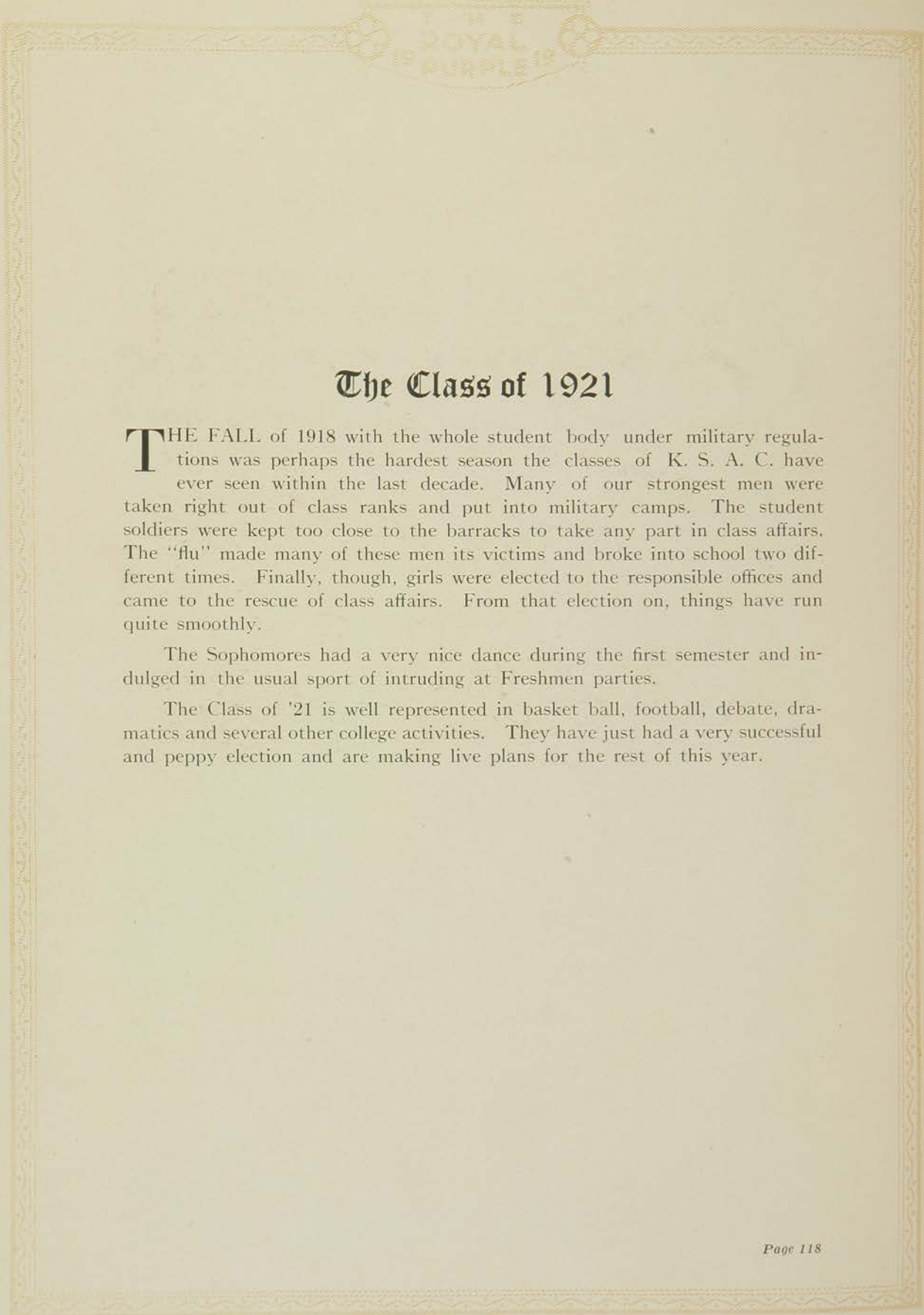

## The Class of 1921

**T**HE FALL of 1918 with the whole student body under military regulations was perhaps the hardest season the classes of K. S. A. C. have ever seen within the last decade. Many of our strongest men were taken right out of class ranks and put into military camps. The student soldiers were kept too close to the barracks to take any part in class affairs. The "flu" made many of these men its victims and broke into school two different times. Finally, though, girls were elected to the responsible offices and came to the rescue of class affairs. From that election on, things have run quite smoothly.

The Sophomores had a very nice dance during the first semester and indulged in the usual sport of intruding at Freshmen parties.

The Class of '21 is well represented in basket ball, football, debate, dramatics and several other college activities. They have just had a very successful and peppy election and are making live plans for the rest of this year.

## Sophomore Class Officers



### FIRST SEMESTER

MARY DUDLEY . . . . .	<i>President</i>
CHRISTINE COOL . . . . .	<i>Vice-President</i>
RUBY CANADAY . . . . .	<i>Secretary</i>
EVERETT WILLIS . . . . .	<i>Treasurer</i>

### SECOND SEMESTER

HARTZELL BURTON . . . . .	<i>President</i>
MARY FRANCES DAVIS . . . . .	<i>Vice-President</i>
JOSEPHINE SHUMAKER . . . . .	<i>Secretary</i>
MERTON OTTO . . . . .	<i>Treasurer</i>



EARL G. ABBOTT

KATHARIN RUTH ADAMS

GEORGE CLARENCE ANDERSON

MINNIE AUGUSTINE

ARDIS ATKINS



CHARLOTTE H. AYERS

JEAN BAKER

FLORENCE BANKER

EDNA M. BARNES

PAUL W. BARBER

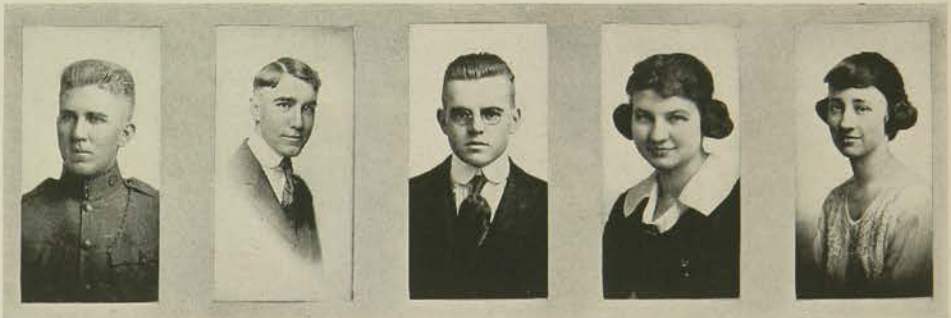

HARVEY BARNES

WILLIAM BERGH

LINDLEY C. BINFORD

ELSA A. BROWN

VIOLA BRAINARD

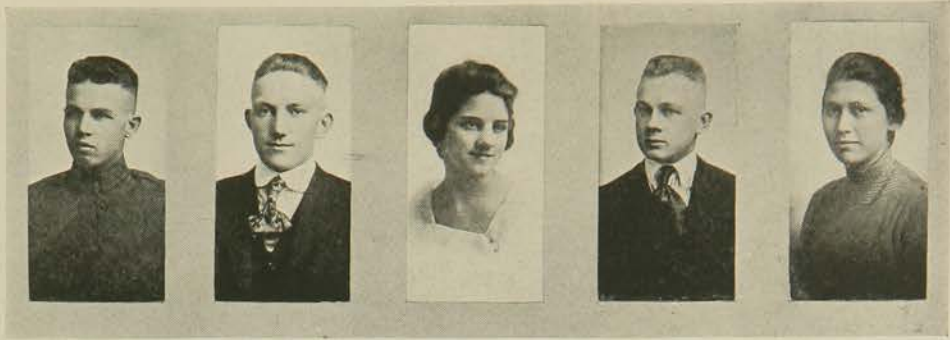

J. FARR BROWN

GLADYS E. BUSHONG

JAMIE CAMERON

HOLMAN L. BUNGER

REX D. BUSHONG



RUBY M. CANADAY

MARION C. CLARKE

CARL M. CONRAD

HORTENSE CATON

MARY COFFMAN

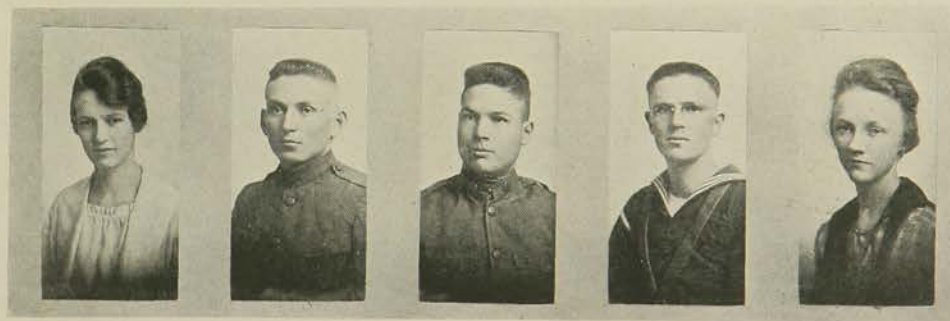

CHRISTINE C. COOL

GEORGE CROUSE

ABBIE C. DENNEN

HUBERT J. COUNSELL

OSCAR L. CULLEN

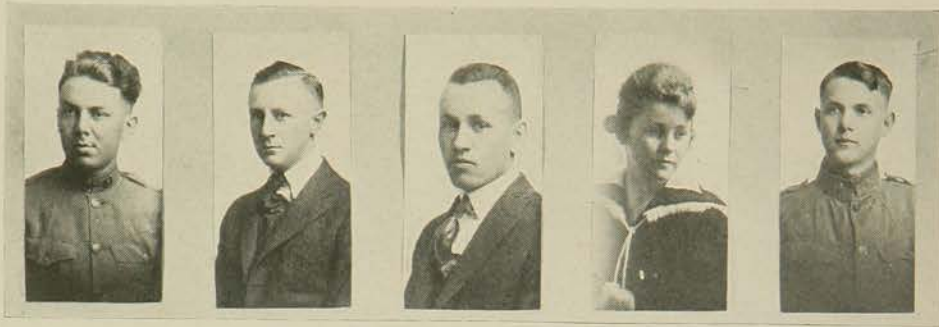

DORSIE L. DENISTON  
ADDISON C. DEPEW

ANSEL C. BROWNING

CHESTER H. ELDER  
MARY E. DUDLEY

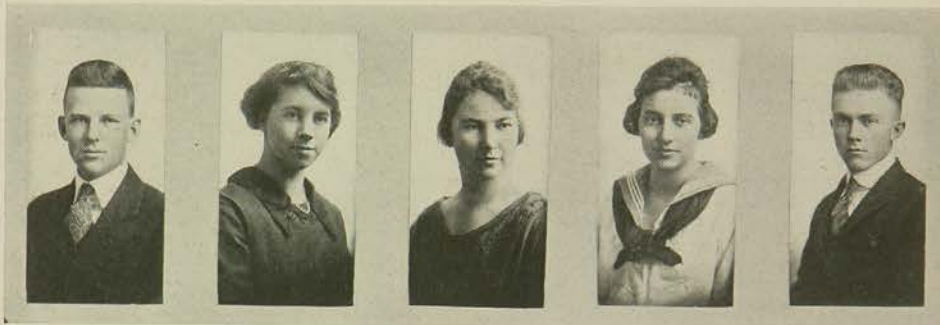

K. RICHMOND ELLIOT

MILDRED F. EMRICK

JESSIE B. EVANS

ARTHUR M. FINE

[OR] BLY EWALT



GLADYS FLIPPO

HAZEL M. FLOWER

CONNIE C. FOOTE

O. D. GARDNER  
GLADYS E. FORD

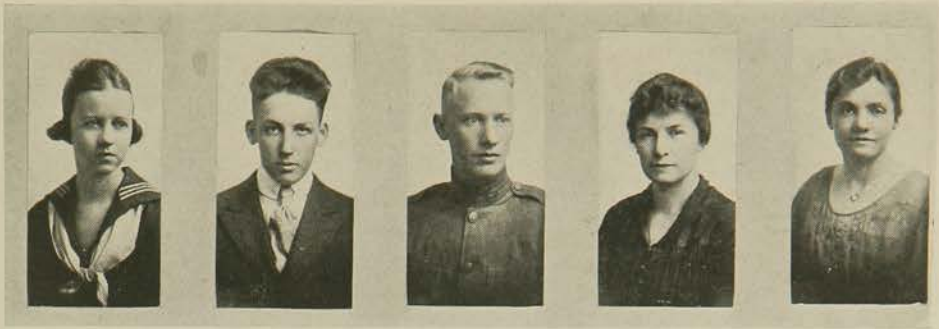

RUTH GARVIN

S. J. GILBERT

EUGENE E. GILBERT

RUTH H. GILLES

HELEN L. GILES



EDWARD G. GIRARD

DOROTHY A. GLEASON

IRENE F. GRAHAM

BERTHA M. GWIN

HILBORN H. GROAT



ISABEL HAMILTON

LLOYD L. HAMILTON

MARGUERITE HAMMERLI

RUTH G. HARRISON

EMMA HERREN



EDITH L. HOAG

FRANK HOATH

IRENE HOFFINES

FLORA PEARL HOOTS

ARLINE A. HONEYWELL



W. HAROLD HOOTS

MARION C. HAUGHTON

CLARA B. HOWARD

CHARLES W. HOWE

DAVID M. HOWARD

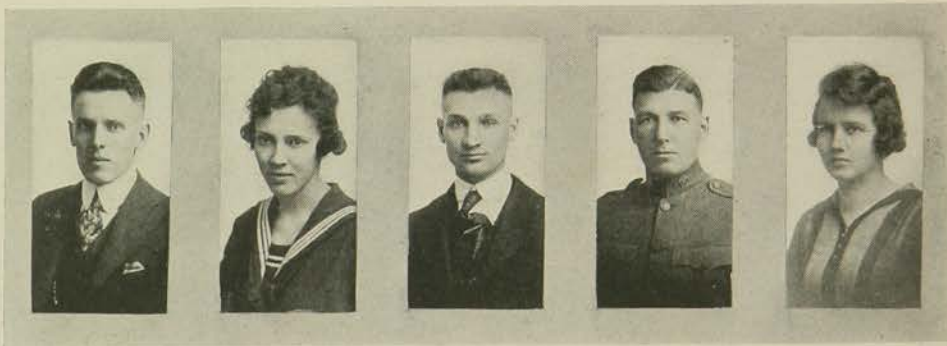

OLIVER D. HOWELLS

MAY HUNTER

DAN L. JANTZ

GERTRUDE LUCY JENNINGS

EDWARD J. JELDEN





HENRIETTA JONES                      KATHERINE KINMAN                      ESTHER L. KOHLER  
 EVERETT B. KAIN                      BERNICE KLOTZ



INEZ LAKE                      CLARA I. LARSON                      IONE E. LEITH                      CARROLL L. LUND  
 LUCILE LUDERICKSON

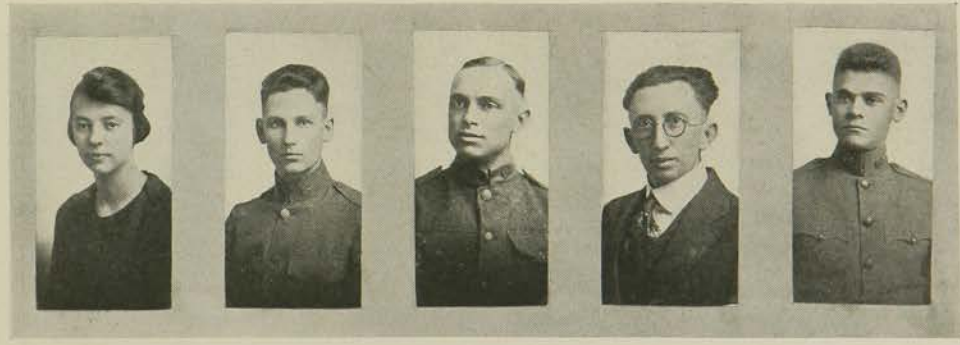

GETA LUND                      N. D. LUND                      R. W. McCALL                      W. L. McGEHEE  
 WINIFRED O. McCARTY



CHARLES C. MCPHERSON  
MARVEL MERILLAT

MARGUERITE MILLER  
J. MARSHALL MILLER

GEORGE M. MUNSELL



G. HAROLD MOLESWORTH  
LUELLA MORRIS

DOROTHY MOSLEY  
DONALD JOSEPH MOSEHART

MARRIANE H. MUSE



ALICE MUSTARD

OLIVER FRANKLIN NELSON

FRANCIS JOSEPH MIDDLETON

R. C. NICHOLS

MERTON L. OTTO



EXENE OWENS

LEE M. PARRISH

FAYE M. POWELL

EDITH RALSTON

ELVA PRICE



FLORENCE E. REINER

NELL ROBINSON

KATHARINE RODERICK

ETHEL ROOP

GLADYS ROSS



DOROTHY RYHARD

MARION E. SANDERS

BENNIE SCHEMONSKI

ABRAHAM BURTON SCHMIDT

CRISTEL ATCHISON



MARCIA A. SEEBER

CAROLINE M. SEITZ

OURSULA S. SENN

CLARE L. SHELLENBERGER

JOSEPHINE SHUMAKER



HELEN SLOAN

CAROLINE SLOOP

CLARA M. SMITH

LUELLA M. SNAY

N. S. SPANGLER



VICTOR COSAD

WILLIAM T. STERLING

ELMA STEWART

E. A. TUNNICLIFFE  
J. E. THACKERY



GRACE L. TURNER

MATTIE E. WASHBURN

HAZEL M. WATSON

NORINE WEDDLE

SARA WEIDE

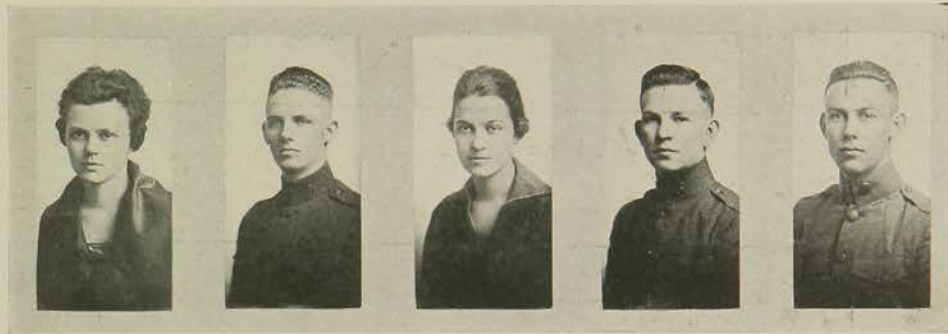

FRANCES WESTCOTT

J. F. WILLIAMS

RUTH WILLIS

CHARLES T. WILSON

J. C. WILSON

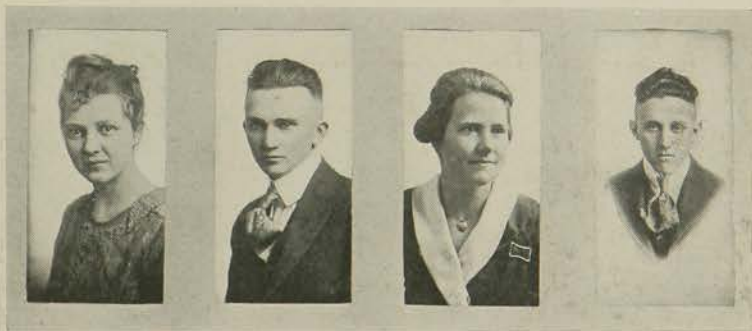

LEE WINTER

WARREN WOODMAN

ESTHER WRIGHT

L. D. ZIMMERMAN

## Sophomore Women's Athletics



BASKET BALL TEAM



HOCKEY TEAM

# FRESHMEN



## Freshman Class Officers

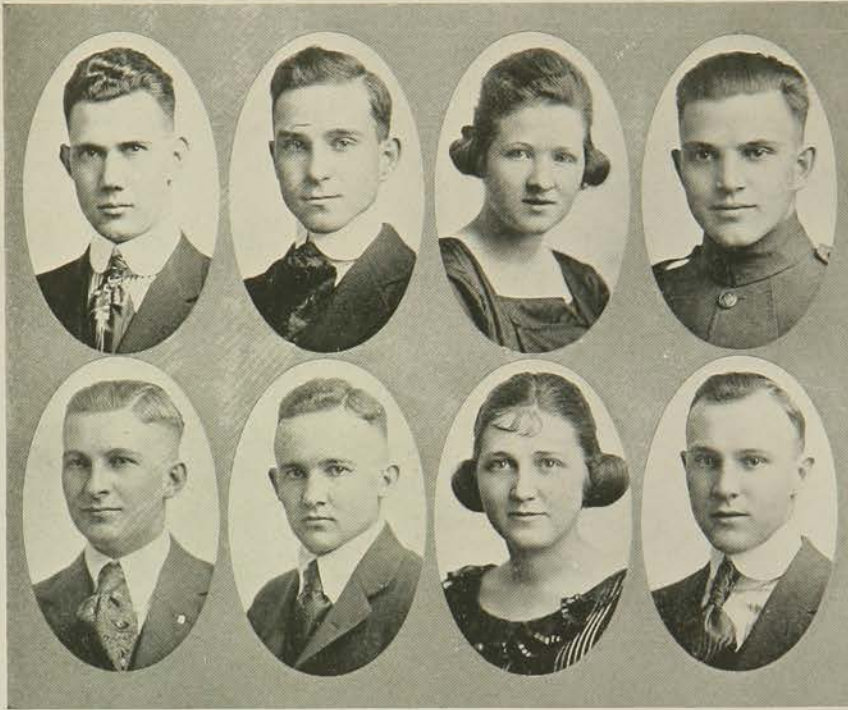

### FIRST SEMESTER

DEWEY HUSTON	<i>President</i>
VOREN WAUGHN	<i>Vice-President</i>
MARJORIE FISHER	<i>Secretary</i>
GAIL LYNCH	<i>Treasurer</i>

### SECOND SEMESTER

MIKE PTACEK	<i>President</i>
MORRIS SALISBURY	<i>Vice-President</i>
BURDETTE TEGMIER	<i>Secretary</i>
T. RAYMOND	<i>Treasurer</i>



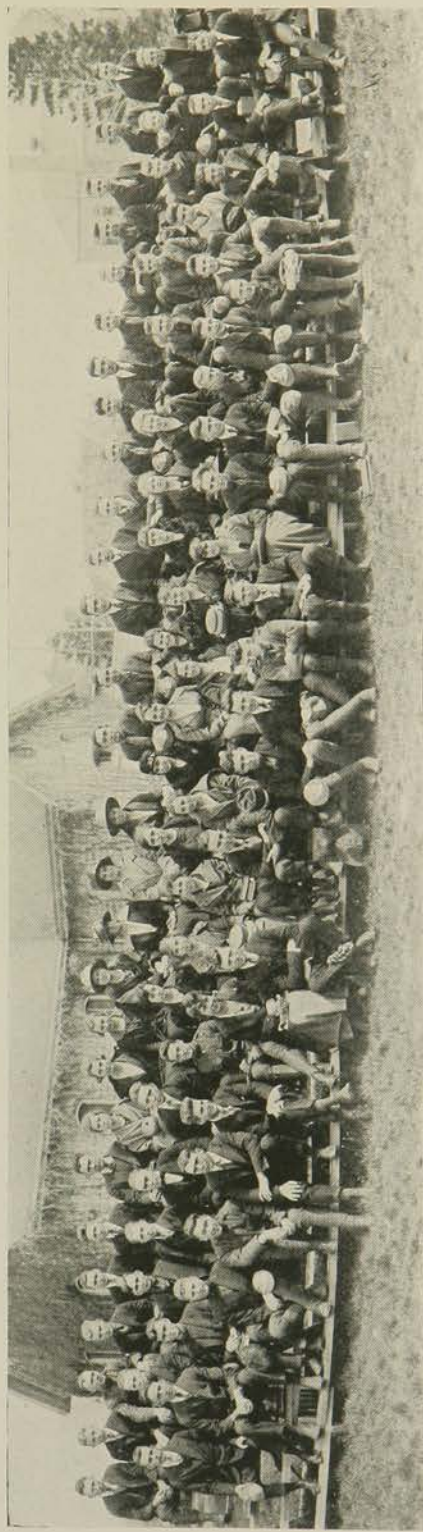

SOME OF THE FRESHMEN

## Freshman Athletics



THE COLLEGE MAY GO WILD OVER THEM SOME DAY

## Class History of the School of Ag.

**T**HIS, the Class of 1919, is the fifth class of the School of Agriculture to graduate from the vocational course connected with K. S. A. C. The class early formed an organization with Robert Keys as president. The first social function was a mixer held in the Domestic Science building and this brought about amity and good fellowship. A remarkable amount of interest was shown in athletics in the school of agriculture in the year of 1916-17. There were boys' and girls' basket ball teams and a girls' hockey team which won the hockey championship of K. S. A. C.

During the second year the class organization lapsed, but a mixer was held in the spring. The third and the last year began with enthusiasm with Ben Thompson as president. Two all-school of Agriculture social functions were held. The first was a mixer in the gymnasium under the chairmanship of Miss Orem and J. R. Smithheizer. Every one who was present will testify they spent a very enjoyable evening. The other was a party on the Country Club grounds under the chairmanship of Herman Metz. This was one of the most successful events of the year.

Most of the class are members of one or the other of the two literary societies from which they gain much in literary training and leadership. Joint programs, spelling matches, hikes and the annual taffy pull, being some of the events of the year.

The days spent in the School of Agriculture will always be among the happiest.



## Graduating Class of the School of Agriculture



BOBECK SCHLAEGEL BETTS GOMEZ PIERATT  
BLUE BARRINGTON HORCHEM THOMPSON MASTERSON

ALICE L. BOBECK, Caldwell  
*Home Economics*

IRENE PIERATT, Hartford  
*Home Economics*

STELLA HORCHEM, Ramona  
Y. W. C. A., Philomathean  
*Home Economics*

MARY L. BLUE, Detroit  
Y. W. C. A.  
*Home Economics*

EMILIO V. GOMEZ, San Antonio, Texas  
Y. M. C. A., Cosmopolitan Club, School  
of Ag. Football (1916)  
*Agriculture*

THOMAS G. BETTS, Detroit  
Lincoln Literary Society  
*Mechanical Arts*

R. V. BARRINGTON, Sedan  
Lincoln Literary Society, Y. M. C. A.  
*Agriculture*

LOIS SCHLAEGEL, Olsburg  
Philomathean Literary Society, Y. W.  
C. A.  
*Home Economics*

BEN A. THOMPSON, Densmore  
Lincoln, Class President, Students' Council, Elkhart  
*Agriculture*

CORDELIA MASTERSON, Corning  
*Home Economics*

# MILITARY







## Aggie Men Were Ready

WHEN war clouds, which had been threatening the nation for two years, finally broke on April 6, 1917, the United States found itself in a pitiful state of unpreparedness. There was a hustle to send men to officers' training camps, to build cantonments, to plan for a new air service, to provide for supplies and to organize generally for a vigorous offensive in France.

One group of civilians, however, was partially prepared. These men were the alumni and undergraduates of Kansas State—men who had learned the fundamentals of drill on the slope east of the auditorium. These trained Aggies responded splendidly, and proved by their rapid promotions that military training in the college—training which Aggie men had been given for years—had prepared them to face squarely the problems of war.

The fall of 1918 found the former Reserve Officers' Training Corps replaced by the Students' Army Training Corps. The College campus was alive with khaki-clad men and every day found them busy with study and drill.

In the following pages an effort is made to portray a bit of the military side of college life at K. S. A. C.

#### CAPTAIN GEORGE STURGES

received his commission from the second officers' training camp, Camp Grant, Illinois. He was assigned to Camp Funston, where he was with the 353rd Infantry. Captain Sturges came to K. S. A. C. as commanding officer of the first training detachment, and later commanded both sections of the S. A. T. C.



CAPTAIN STURGES



CAPTAIN KEMPER

#### CAPTAIN RALPH L. KEMPER

received his commission from the second officers' training camp, Fort Benjamin Harrison, Indiana. He was first sent to Camp Funston, where he served with the Machine Gun Company of the 353rd Infantry. He came to K. S. A. C. with Captain Sturges, and later was in charge of Section B of the S. A. T. C.



## Part Played by the S. A. T. C.

THE OUTSTANDING FEATURE of the military work of this year unquestionably consists in the organization and experience of the collegiate section of the Students' Army Training Corps, briefly designated as Section A, S. A. T. C. Units of this corps were organized in more than six hundred educational institutions. The general purpose was to give practical military training, together with instruction in subjects of military value, to a large body of men, many of whom would be good officer material.

From May 15 to June 15 the college trained in half a dozen vocational mechanical lines a detachment of two hundred and fifty drafted men. From July 15 to September 15 a second detachment of five hundred men received similar instruction and about September 15 a third detachment arrived for such instruction. On October 1, 1919, the training detachment of five hundred men became the vocational section, or Section B of the S. A. T. C., and on the same date the collegiate section was inducted into the service. Impressive ceremonies were held on the slope east of the auditorium.

College had opened on September 9 and in preparation for the collegiate section of the S. A. T. C., all young men in college curricula who desired to enter the corps were given assignments in harmony with instructions from the War Department. The committee of the War Department, however, issued orders later which made it necessary to change the assignments of a large number of the students who were twenty years or more of age. These and other orders from the department were cheerfully complied with.

By an order of the State Board of Health the college was closed on account of the epidemic of influenza from October 12 to November 10. Shortly after the closing of the college the influenza broke out among the soldiers, and the military medical officers, assisted by other physicians, Red Cross nurses, and volunteer nurses from the ladies of the faculty and of Manhattan, were taxed to the utmost to care for the sick. At the height of the epidemic six fraternity houses and the Y. M. C. A. building, all of which had been in use as barracks, were required for hospital purposes. Two hundred and fifty-seven of the collegiate section suffered from the disease. Four of these died. In Section B there were two hundred and thirteen cases with six deaths. Comparatively few students outside of the corps were effected. A second outbreak of the influenza in the city caused another closing of the college by order of the local board of health from December 9 to December 30.

With the signing of the armistice November 11 the interest of the students in the S. A. T. C. and in military work slackened, and the interference of military routine with college duties and privileges was felt to a great extent. The corps was demobilized within a period of a few days beginning December 10.

## Some of the S. A. T. C. Officers



CAPTAIN WILLIAM B. PETERS



LIEUTENANT FRANCIS E. BROLLIAR



LIEUTENANT HARRY M. CLEVELAND



LIEUTENANT ERNEST M. COLE



LIEUTENANT CLAUDE V. COCHRAN



LIEUTENANT JOHN E. SMITH



LIEUTENANT EDWIN M. TAYLOR



LIEUTENANT JESSE ROSENBAUM

# Company One

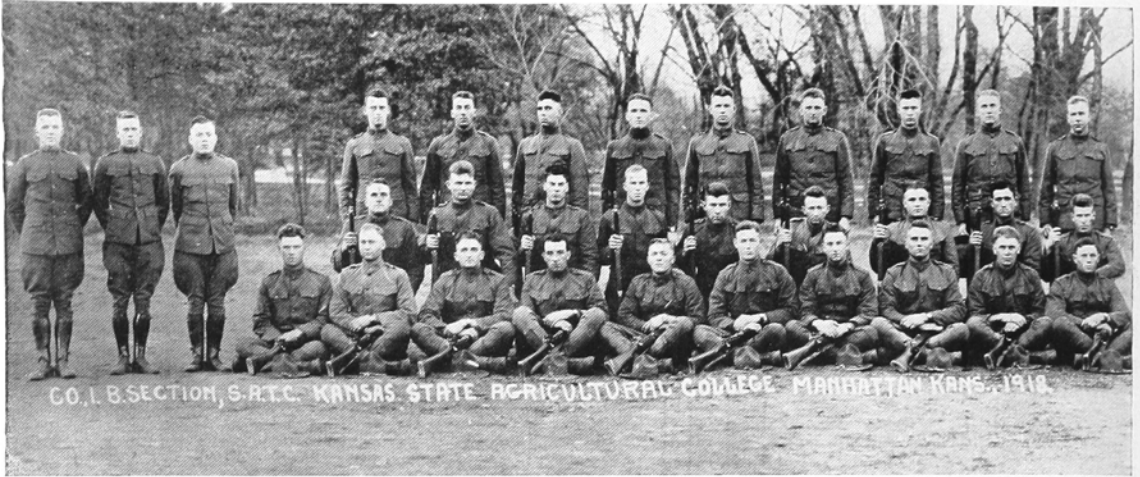

# Company One

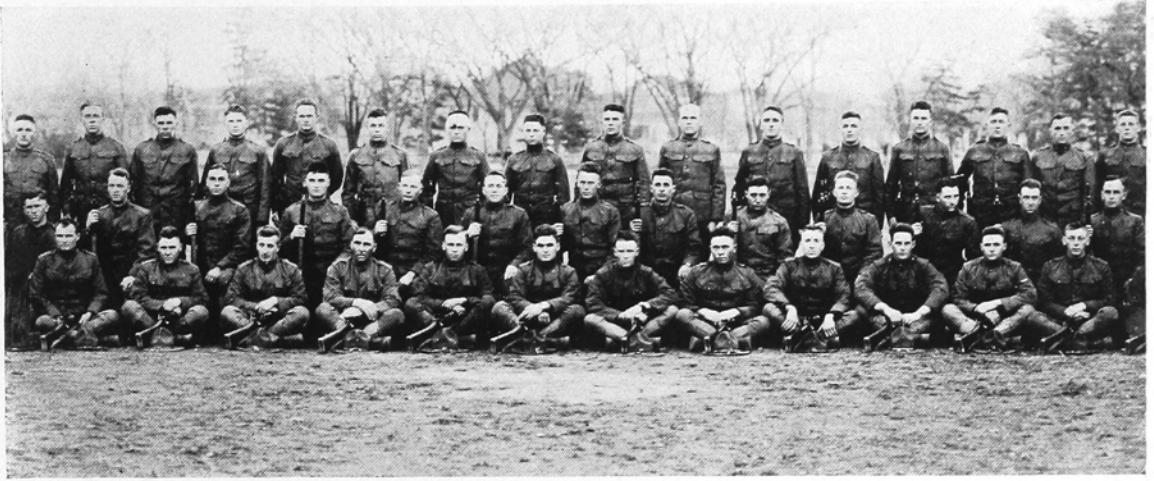

# Company Two

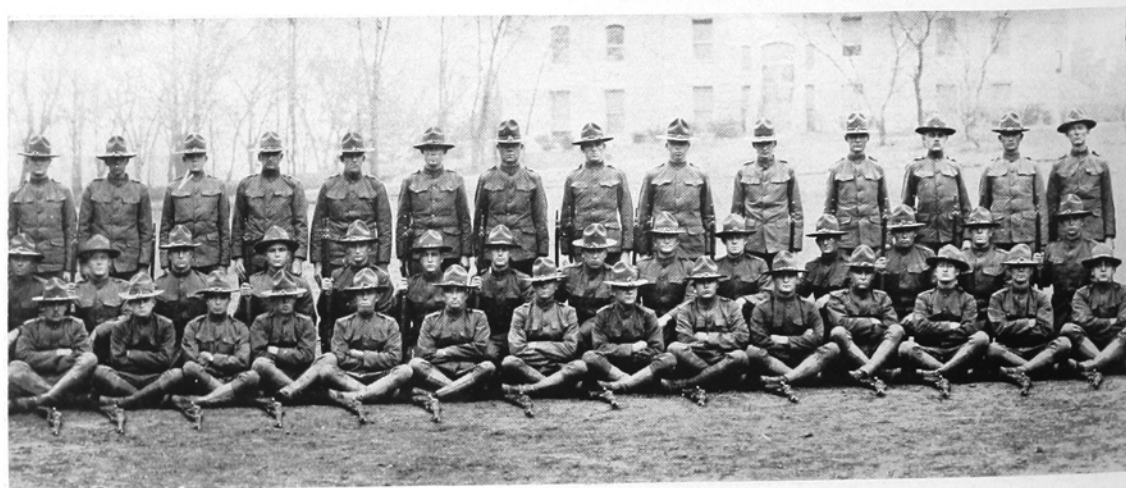
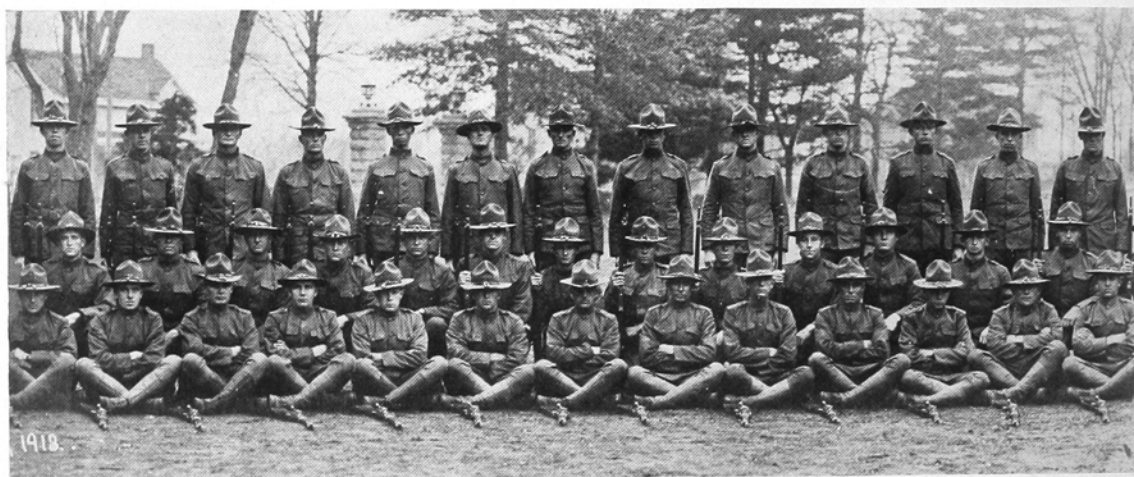

# Company Two

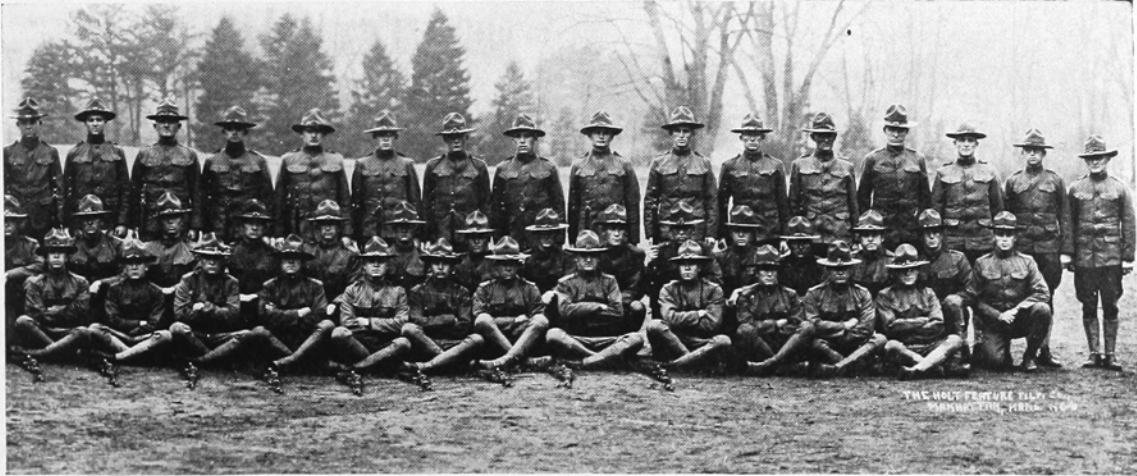
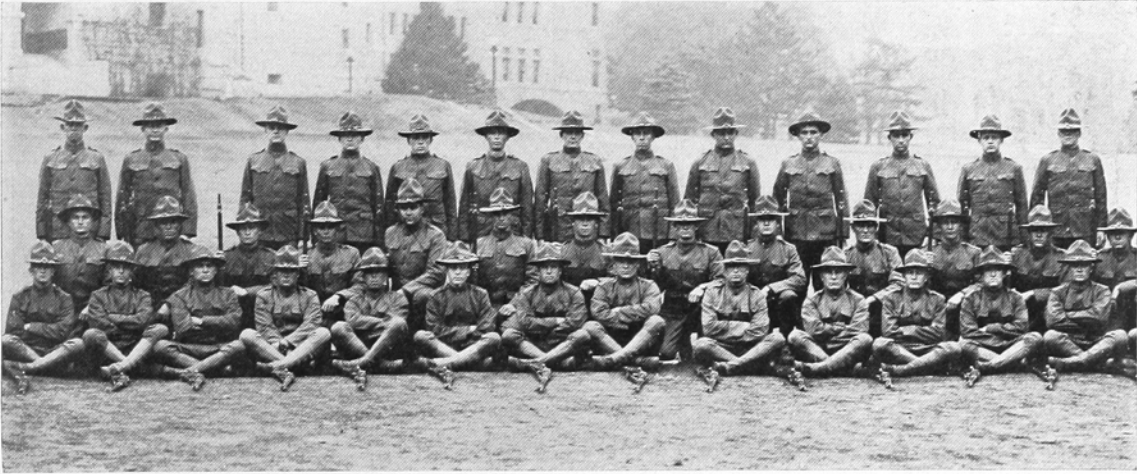
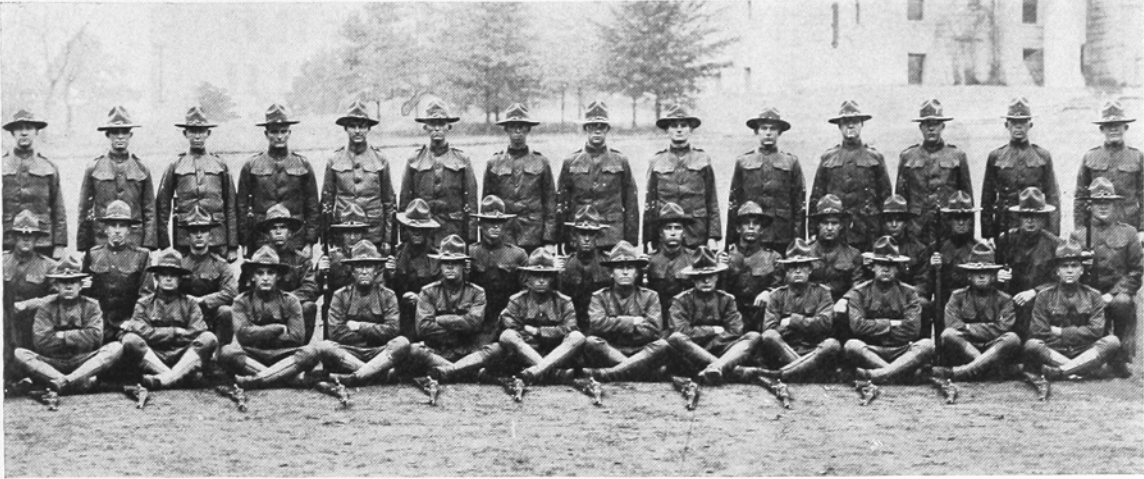

# Company Three

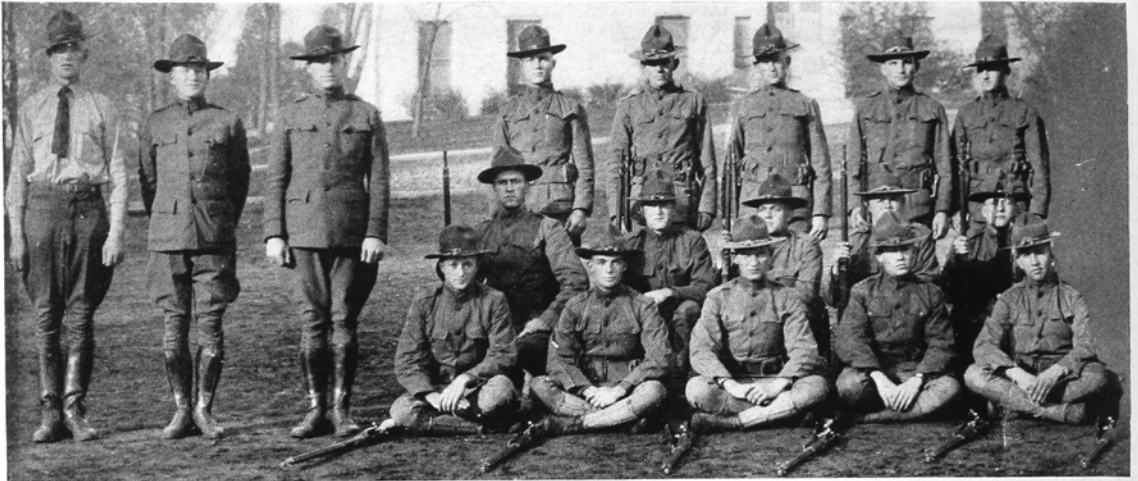



# Company Three

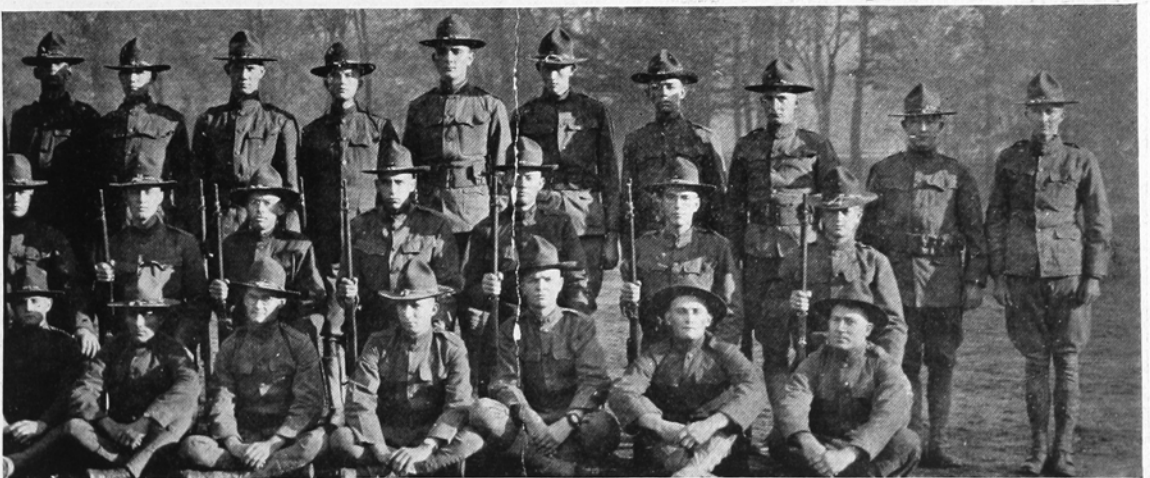
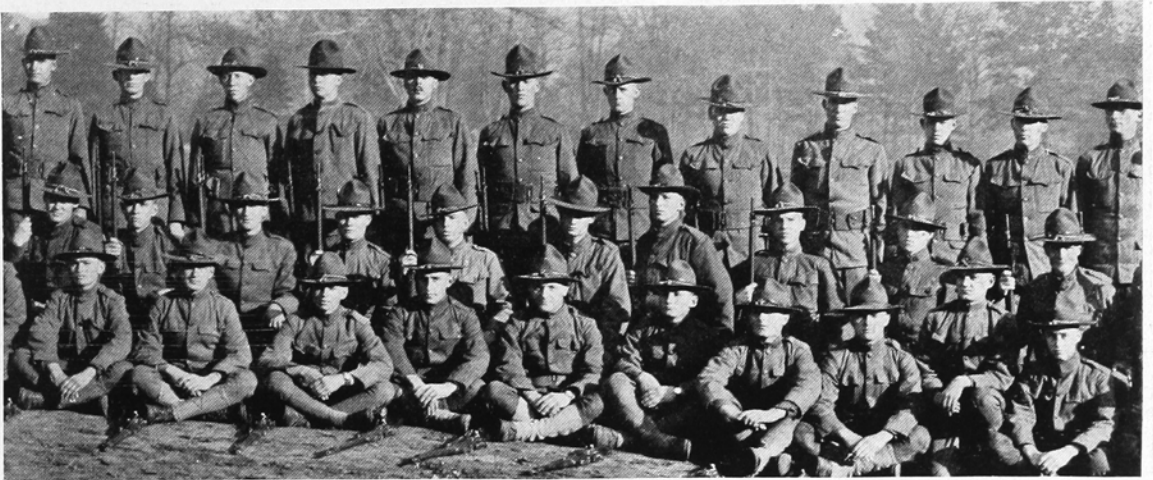
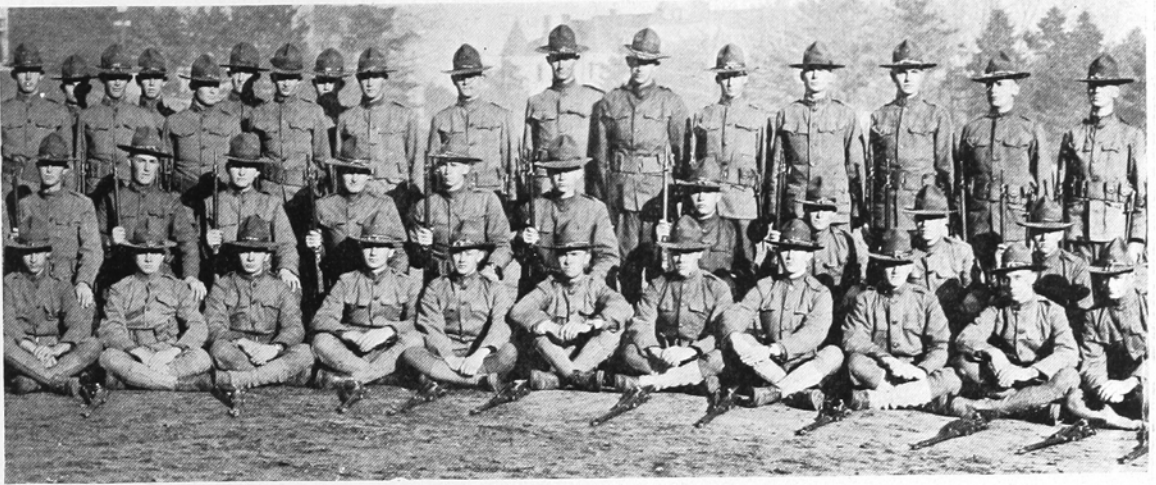

# Company Four

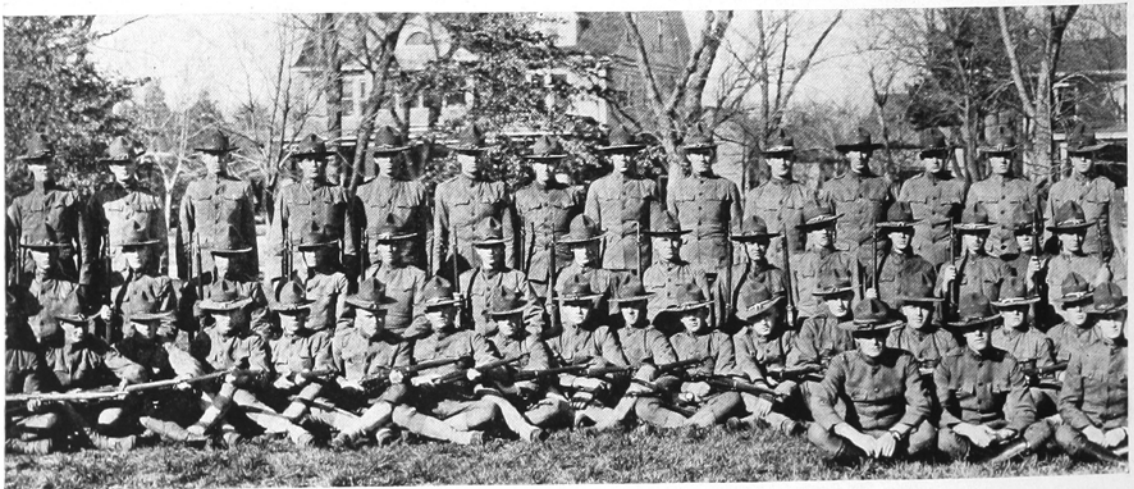
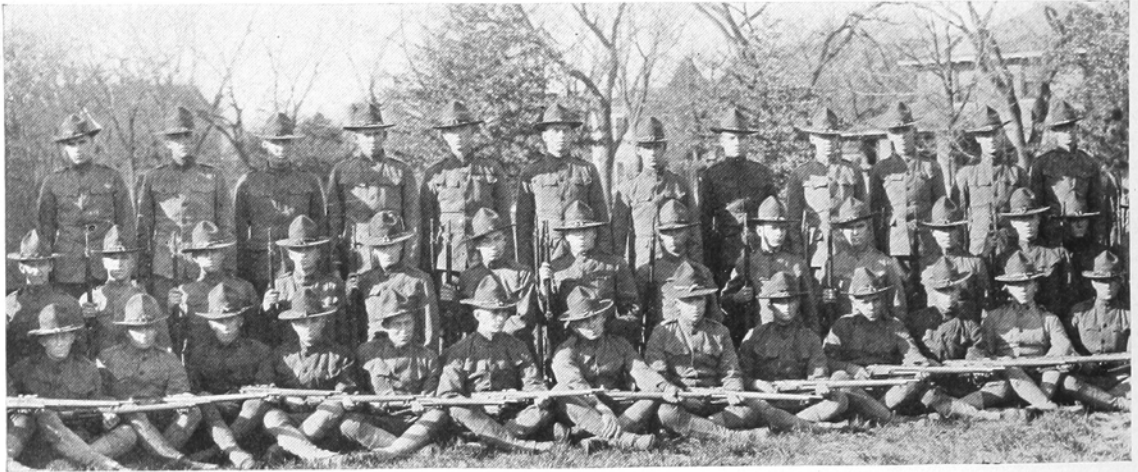
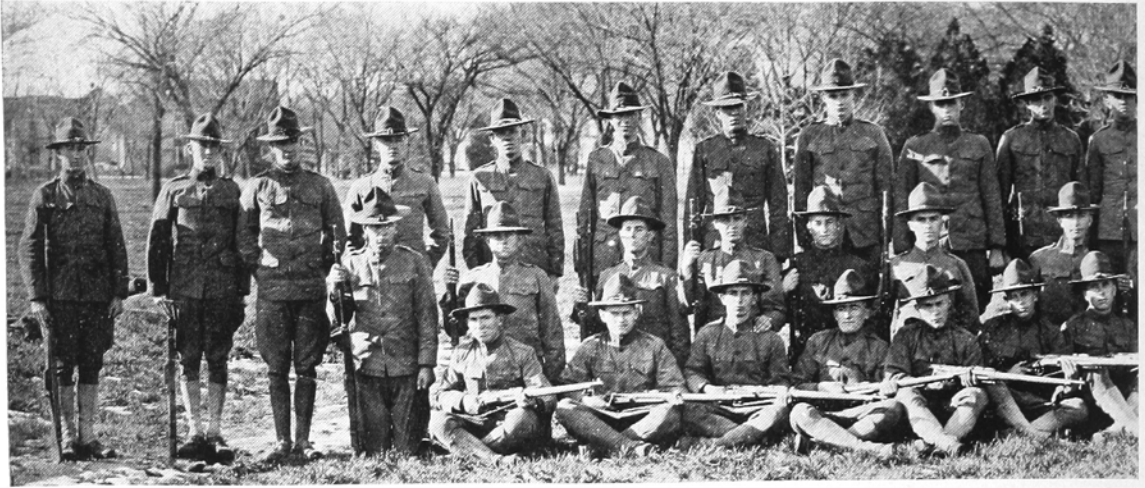

# Company Four

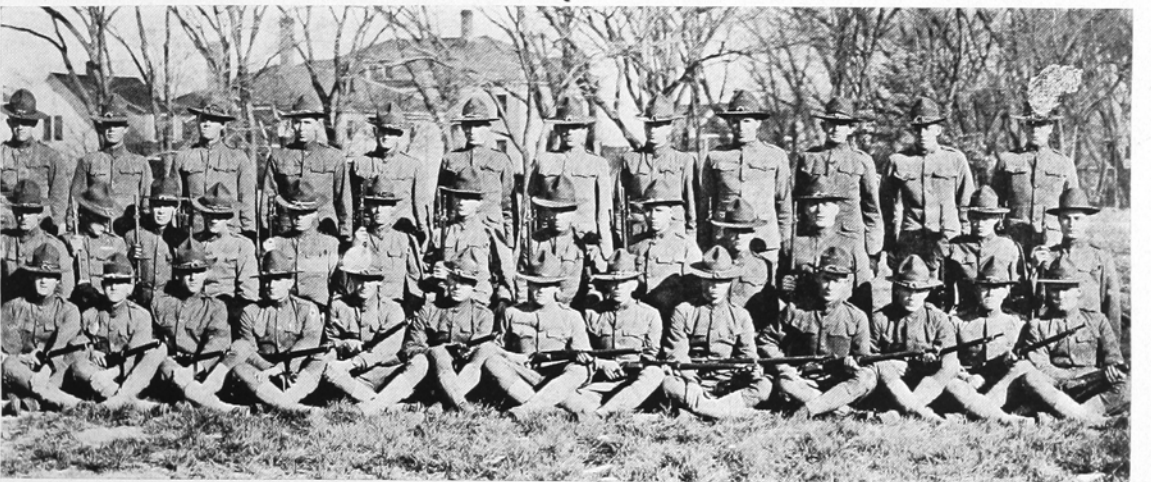
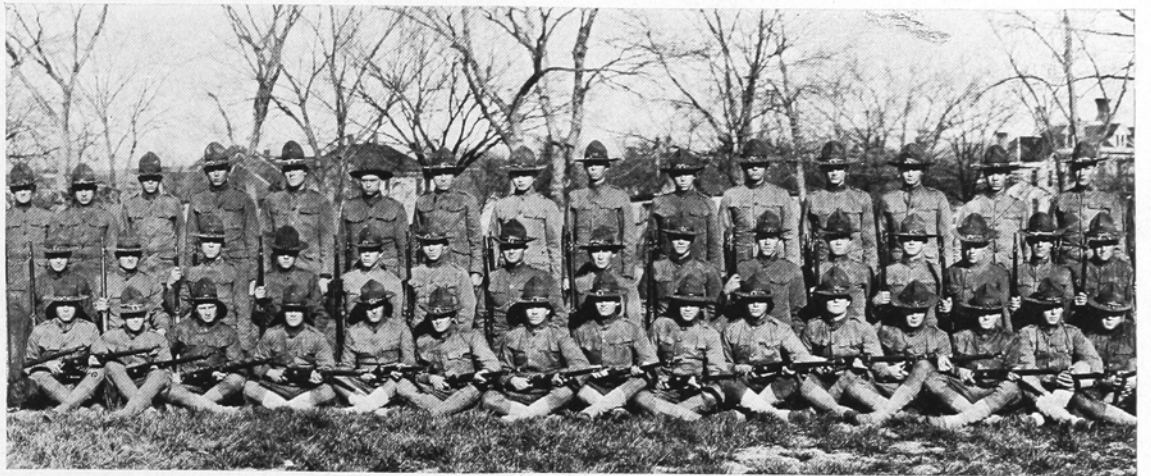
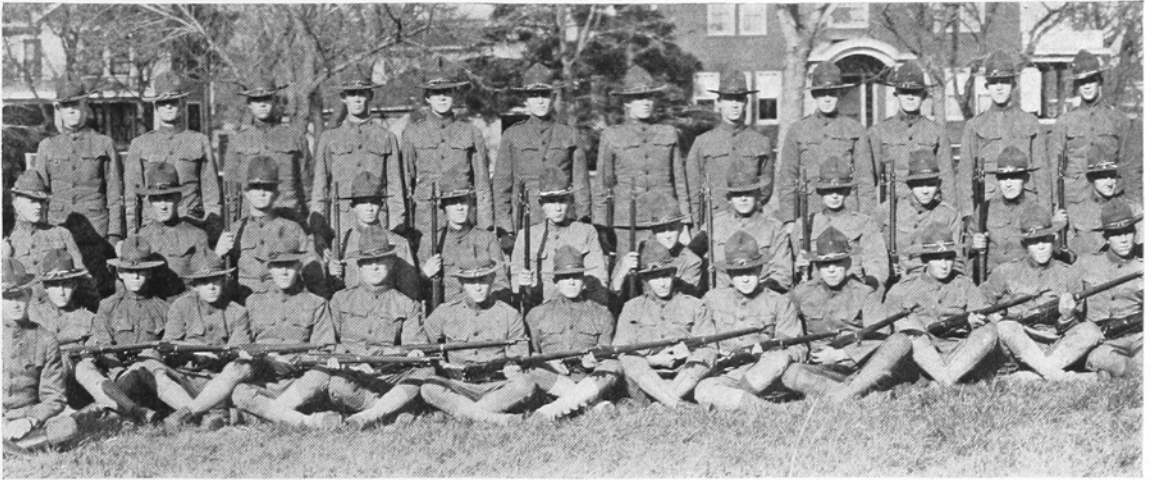

# Company Five

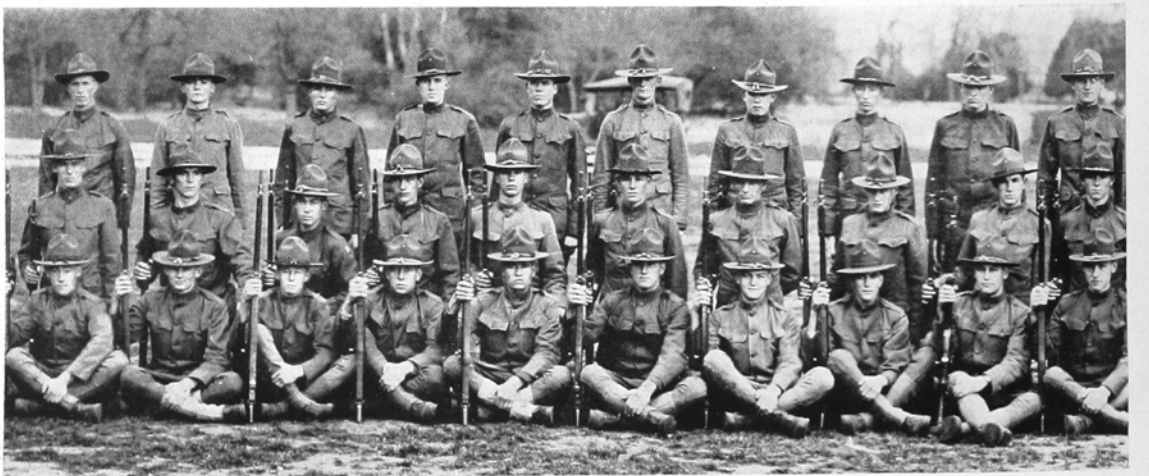
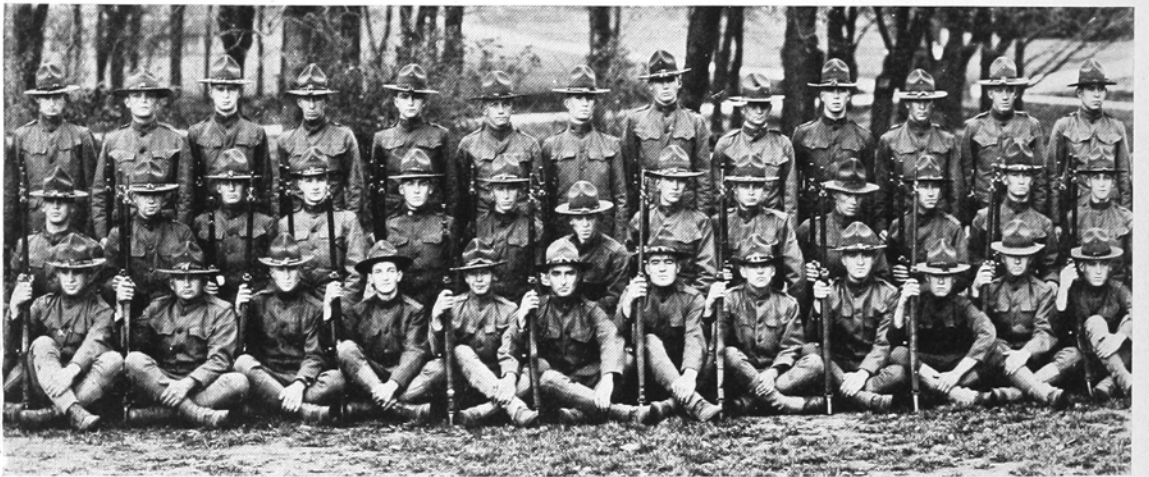
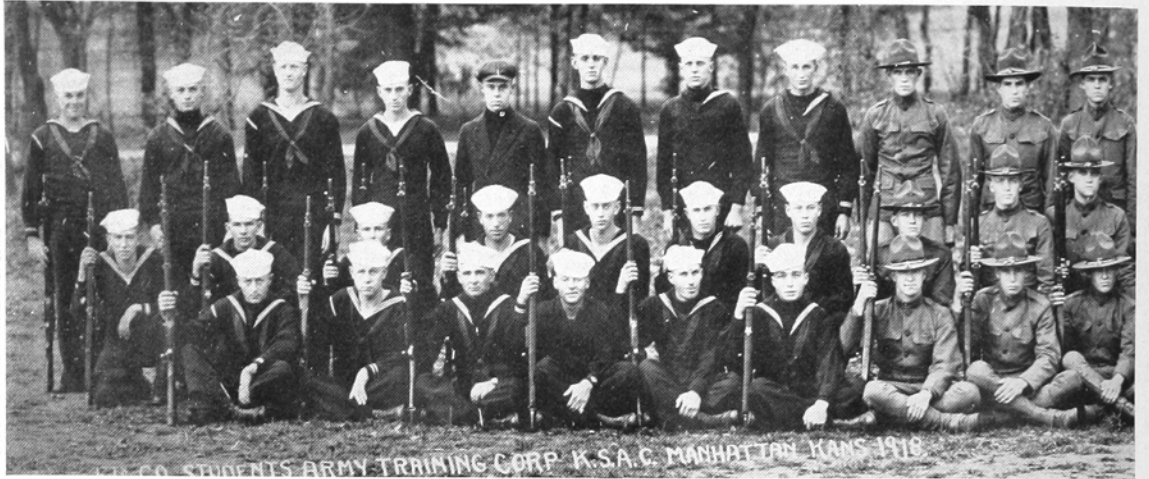

# Company Five

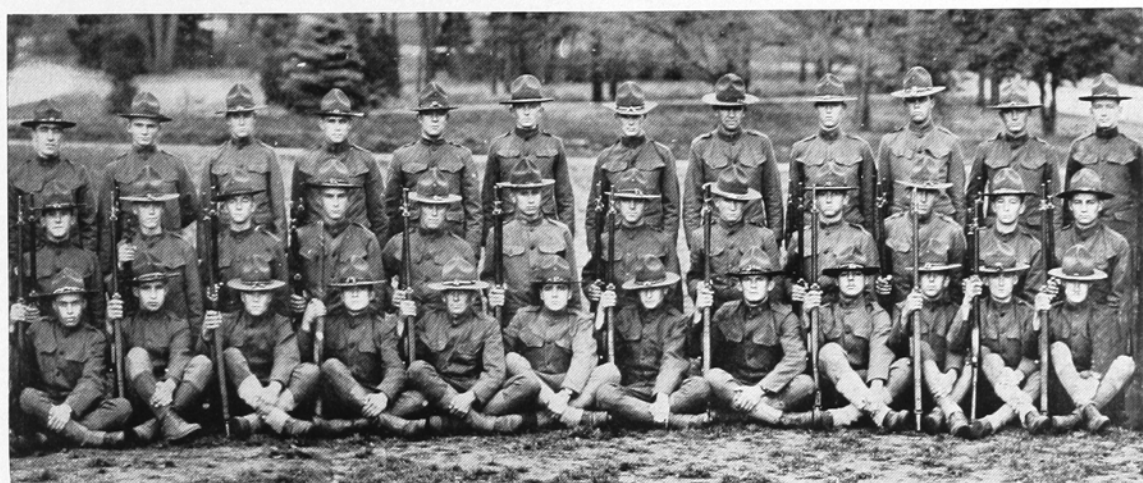

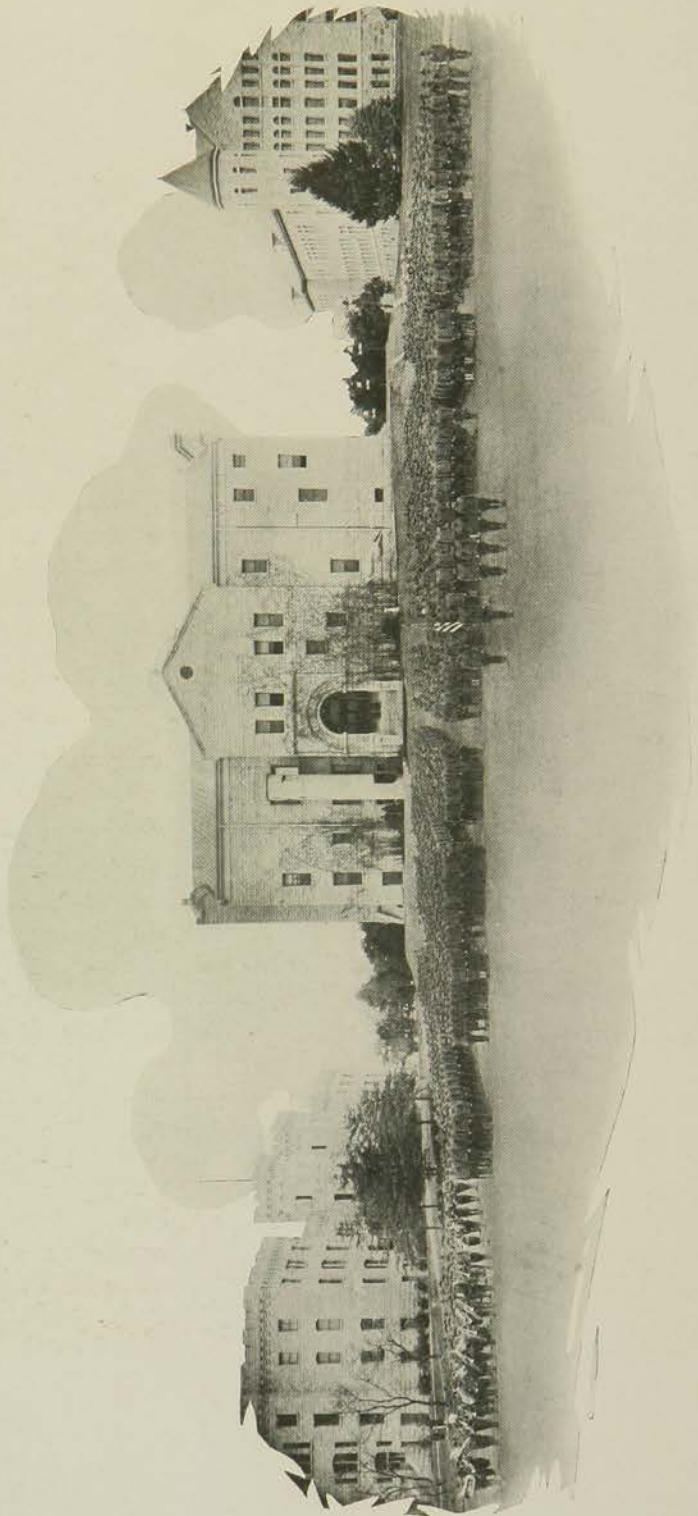

THE BATTALION IN FORMATION

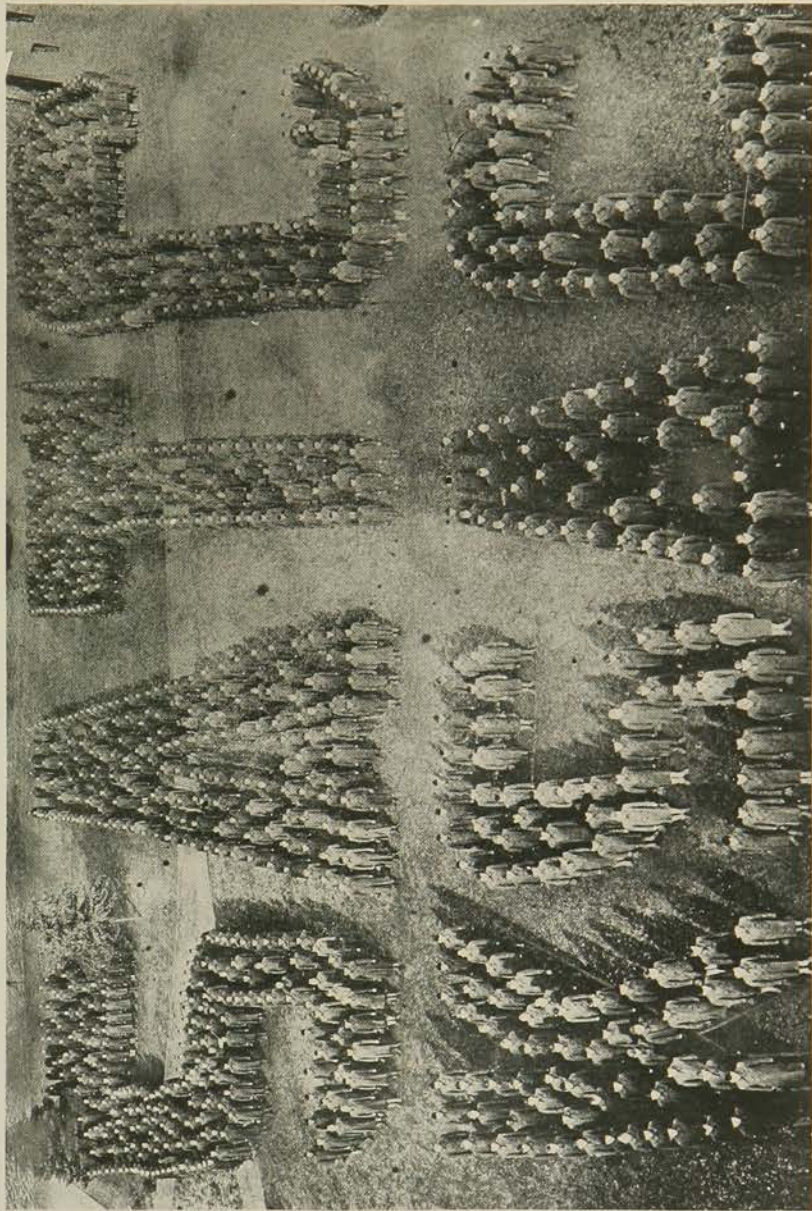

AGGIE MEN MOLDED INTO LETTERS

## Building the Barracks

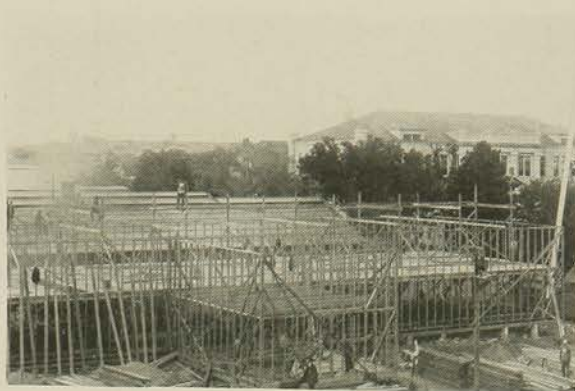

When the men of the first training detachment arrived on the college campus on May 15, 1918, the authorities were without barracks in which to house the newcomers. The only available accommodations were in the college gymnasium. Those in charge decided to use this building as temporary quarters, and the "gym" became the home of the two hundred fifty men of the first detachment. The regular college activities for which the gymnasium is ordinarily used were dispensed with, and the immense room was lined with rows of cots.

This housing provision was merely temporary and as soon as possible barracks were to be constructed. Preliminaries were completed and the actual construction of the first building was begun on June 10.

That part of the campus where the new barracks were to be located took on new life. A large number of workers were employed and every day they were busily engaged in the construction of the soldiers' quarters. Steadily the work proceeded and with as great rapidity as could be expected. By the middle of July, little more than a month after operations had been begun, the first barracks was completed. At the same time five hundred new men were sent to begin the vocational course. The one building which had just been completed could accommodate only one hundred fifty men. One hundred soldiers were housed in the largest recitation room of the shop building and the remainder were quartered in the gymnasium.

The building of the other barracks was pushed as fast as possible. On August 8 the second building was completed and ready for occupancy.





The soldiers were moved out of their temporary quarters and into the barracks as rapidly as these buildings were completed. On August 11 the mess hall was ready for operation and five hundred men were served there. Before this time a large number had been given meals in the college cafeteria building. By September 10, the beginning of the college year,



four large barracks had been erected and were occupied by men of the training detachments. This meant that the work had been done in surprising time—three months. When the college students returned they found that this new group of buildings had sprung up on the campus like a mushroom growth. The last barracks, the fifth one, was completed by the first of October, when the collegiate and vocational sections of the newly organized Students' Army Training Corps were inducted into the service. As many as possible of the student soldiers were housed in the barracks on the campus, the remainder being assigned to certain houses in town which had been turned over to the S. A. T. C. There were two mess halls on the campus, and they were large enough to accommodate all the men.

In addition to these buildings, a "Y Hut" was constructed by the Young Men's Christian Association. This was near the barracks. It was not completed, however, until after the signing of the armistice. Its purpose was the same as that of all other huts of the same organization—to give the soldiers a place in which to read and write, and spend any leisure minutes which they might have.



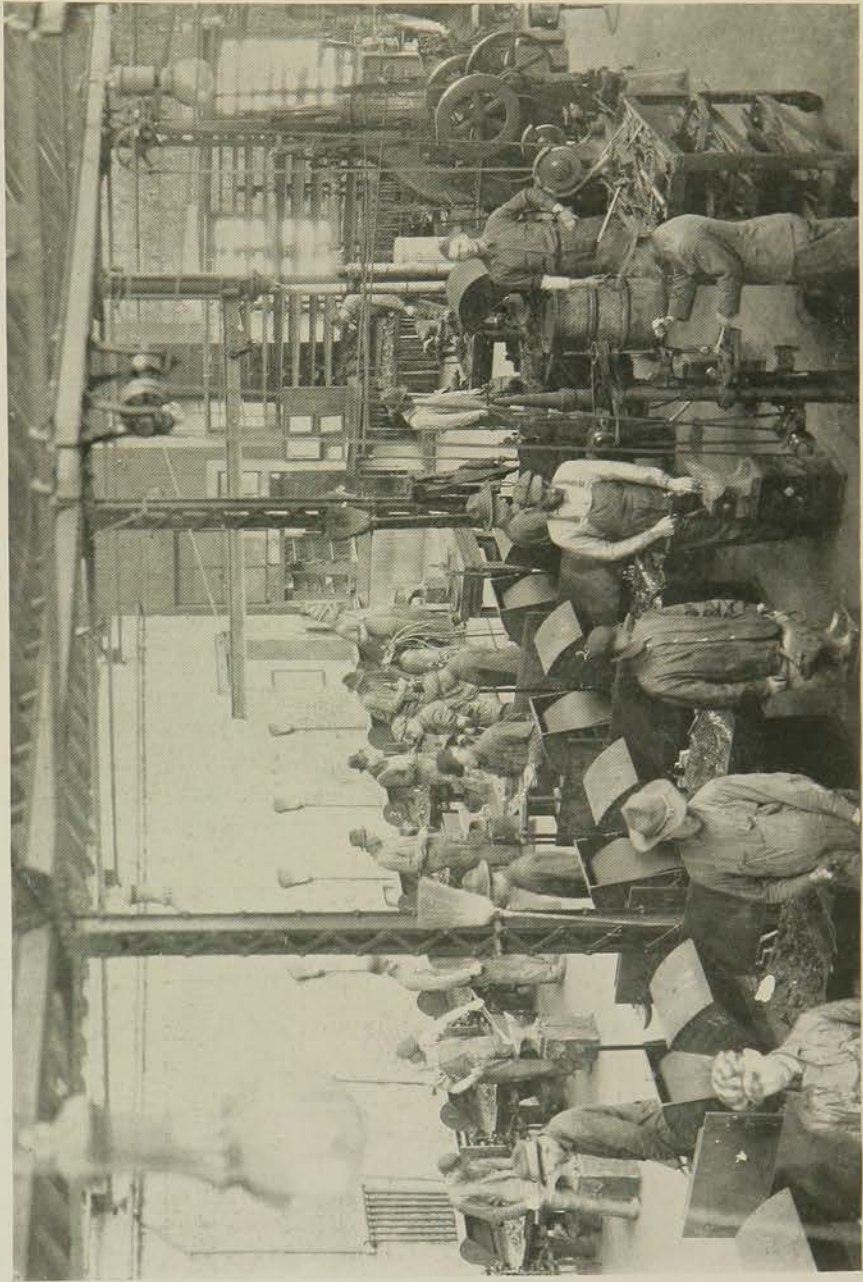

THE SOLDIER BLACKSMITHS AT WORK



UNCLE SAM'S AUTO MECHANICS



Long Point - 1-2



On Guard



Up and At 'Em



Going Over the Top



No Man's Land



Long Point in Action



Short Point



Reforming the Line



In Blues and -

In Whites



Ready for Huns



Woody



Scrub 'Em Up

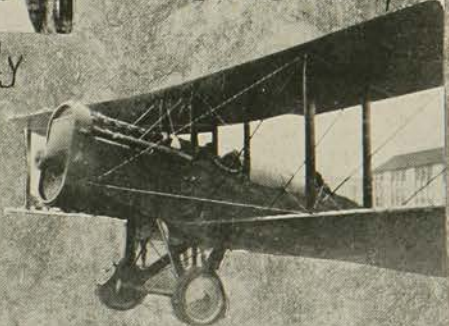

An Air Battler



These Helped Pershing



Don Hughes



"A<sup>2</sup>" Grant



Sailing High



Washburn



Charley Enlow

## The Officers in Charge



MAJOR DAVIDSON



CAPTAIN KEMPER

AT THE beginning of the second semester, when the Reserve Officers' Training Corps was to be organized, Captain Ralph Kemper, the only officer remaining from the Students' Army Training Corps group, took charge temporarily. He divided the corps into four companies. Soon, however, Major L. C. Davidson, a West Point graduate who had been with the Forty-first Infantry at Camp Funston, was detailed as Commandant and Professor of Military Science and Tactics. He organized the advanced classes of the corps, and picked out cadet officers to take charge of the companies.

The work of these two men has been important in the good results obtained in the short time that the R. O. T. C. was functioning. Both are young and have plenty of initiative. These qualities, together with the ability of both officers to get into close touch with the students, made them popular with the men in the corps.

The student heads of the corps are Bruce B. Brewer, senior in industrial journalism, who is cadet major, and Raymond C. Plyley, first lieutenant and battalion adjutant. Mr. Plyley is a junior in engineering. E. C. Waters is the battalion sergeant-major.

## The Reserve Officers' Training Corps

THE RESERVE OFFICERS' TRAINING CORPS was organized by the government to provide for a supply of reserve officers in time of war. Unfortunately, the system had been in operation only a short time and in only a few colleges when America was plunged into war with the Central Powers, and a supply of trained men with which to officer the troops was not available. Even in the short time that the plan had been in operation however, wonderful results were obtained, and a limited supply of students were commissioned directly from the corps.

The R. O. T. C. was established at the Kansas State Agricultural College at the beginning of the spring semester, 1918. A regimental organization was perfected under Captain W. P. J. O'Neill, an officer detailed by the War Department. At the beginning of the fall semester, 1918, the R. O. T. C. gave way to the Students' Army Training Corps, an organization with a larger and broader officers' training plan. This student army was demobilized following the signing of the armistice, November 11, 1918, and at the beginning of the spring semester, 1919, the R. O. T. C. came back into its own.

Major L. C. Davidson was detailed as Commandant and Professor of Military Science and Tactics, and Captain Ralph L. Kemper, a former S. A. T. C. officer, remained to assist Major Davidson.

Military Science as taught under orders from the War Department is divided into classes, with each college group studying different subjects. All students in the corps drill two hours each week. During the present semester this practical work has been given during the first and second hours on Monday morning. Then the groups of underclassmen are split up to receive an hour of instruction during the week under Captain Kemper.

Juniors and Seniors who elect to take the advanced courses are grouped into classes under Major Davidson. All officers are picked from the upperclassmen, and these assemble immediately following the drill period for a discussion with the Commandant of problems which arose during the drill, and of the plans for the following week. Aid in giving commands is also a part of this hour's instruction.

In the advanced courses are taught such subjects as the general military policy of the United States, principles of military combat, camp sanitation, recent military history, technical problems in patrolling and in advance, rear and flank guards, trench warfare, minor warfare, camp expedients, marches and camps, orders and messages, field orders, map maneuvers, company administration, minor tactics, elements of international law, property accountability and methods of obtaining supplies and property.

Students in all courses receive one complete woolen uniform each year. Rifles, bayonets and other ordnance materials are furnished by the government. Students who elect to attend a one month's summer camp receive commutation of subsistence, amounting to approximately twelve dollars for each of twelve months.





H.S. Woodward  
Captain



J.E. Thackerey  
First Lieut.



N.W. Watt  
Second Lieut.



R. C. Plyly  
First Lieut., Battalion Adjutant



W.J. Bucklee.  
First Lieut.



D.N. Keas  
Second Lieut.



C. C. McPherson  
Captain



D.C. Thayer  
Captain



R.D. Hilliard  
First Lieut.



C.E. Hutto  
Second Lieut.



B.B. Brewer  
Major



W.C. Wilson  
First Lieut.



W.F. Hawkins  
Second Lieut.



W.D. Scully  
Captain

THE ROYAL PURPLE 1919

## Company A

### CADET CAPTAIN

D. C. THAYER

### CADET LIEUTENANTS

R. D. HILLIARD, *First Lieutenant*     C. E. HUTTO, *Second Lieutenant*

### CADET SERGEANTS

A. A. GRAVES, *First Sergeant*     J. W. BARGER, *Supply Sergeant*  
K. C. FRANK     C. WEBER

### CADET CORPORALS

G. GLENDENNING	C. E. GRAVES	R. S. CIRCLE
L. BYERS	G. E. FINDLEY	W. COWELL

### CADET PRIVATES

C. E. AGNEW	R. BRADLEY	C. C. DETHLOFF
J. H. ALBRIGHT	C. BRADSHAW	L. A. DUMOND
DALE ALLEN	H. L. BROWN	C. S. EBENSTEIN
J. L. ALLEN	O. K. BRUBAKER	L. M. EDDY
H. ANDERSON	L. BUMGARDNER	V. J. ENGLAND
P. ANTHONY	E. F. BURK	E. R. ENNS
A. L. AUSTIN	G. H. BUSH	K. C. FARLEY
O. H. AYDELOTTE	O. BUTLER	P. FOLTZ
E. BAILEY	V. A. CHASE	E. GARD
M. H. BANKS	F. CHRISTMAN	G. L. GARLOCK
F. L. BARTLETT	R. E. CLEGG	G. E. GATES
C. O. BECKETT	F. COCHERELL	W. B. GLENN
J. A. BELLOMY	H. COFFMAN	E. F. GRAVES
WM. BERGH	R. COOPER	SHANNON BROWN
C. E. BLECKLEY	D. K. COPELAND	

## Company B

### CADET CAPTAIN

W. D. SCULLY

### CADET LIEUTENANTS

W. C. WILSON, *First Lieutenant* W. F. HAWKINS, *Second Lieutenant*

### CADET SERGEANTS

D. E. HOUSTON, *First Sergeant* P. C. MANGLESDORF, *Supply Sergeant*

H. E. HOWARD

W. A. LOBAUGH

### CADET CORPORALS

E. J. JELDEN

R. E. MARSHALL

G. T. JAMES

T. R. GRIEST

G. M. LONGLEY

L. D. LEACH

### CADET PRIVATES

A. E. GREEN

H. HUDSON

J. A. MCKITTRICK

E. GRIFFITH

H. B. HUNT

P. M. MCKOWN

H. H. GROAT

J. C. JONES

J. T. MACKAY

J. E. HAAG

H. J. KAPKA

A. MEADE

N. A. HAMMOND

O. H. KARNS

R. L. MEYER

B. HEFLING

P. KOVAR

J. M. MILLER

N. W. HEIM

F. LARNER

CECIL MOORE

J. J. HENDRIX

L. M. LEITER

C. R. MOORE

J. HILL

L. S. LEMERT

G. D. MORRIS

E. E. HODGSON

D. G. LYNCH

G. MURRAY

E. HOKANSON

WADE MCFARLAND

N. S. NAY

B. O. HOLLAND

H. T. MCKEEVER

W. NORDSTROM

K. HOUSER

C. H. HOWE

L. F. PATTEN

# Company C

## CADET CAPTAIN

H. S. WOODARD

## CADET LIEUTENANTS

J. E. THACKEREY, *First Lieutenant*    M. W. WATT, *Second Lieutenant*

## CADET SERGEANTS

C. S. WALDO, *First Sergeant*    W. T. STERLING, *Supply Sergeant*

H. M. RANDELLS    M. S. WINTER

## CADET CORPORALS

C. UHLRICH

E. WILLIAMS

T. S. RATTS

S. WALTON

J. STEINER

G. N. VOWEL

## CADET PRIVATES

P. B. PEDRICK

C. B. ROBERTS

H. STURGEON

P. J. PHILLIPS

D. ROBERTS

E. R. SWEET

P. D. PIATT

L. E. ROSSEL

H. I. TARPLEY

C. W. PRATT

G. L. RUCKER

C. L. TURLEY

H. R. PRIESTLY

F. T. RUSSEL

E. F. WAKEFIELD

M. PTACEK

L. J. ST. JOHN

L. WARLICK

R. J. PURVER

M. H. SALISBURY

W. W. WEAVER

C. D. QUIGLEY

D. SCHWARTZ

V. E. WHAN

J. N. RAGLE

R. N. SEARS

L. WHEARTY

E. H. RAYMOND

R. E. SHAFER

J. E. WILLIAMS

T. REAZIN

R. E. SHUART

E. H. WILLIS

G. W. REED

V. SIMONS

R. WOOLNICK

O. B. REED

V. SOLT

H. WORSTER

J. RIDDELL

G. S. SMITH

A. D. ZOOK

J. S. STEWART

## Company D

### CADET CAPTAIN

C. C. McPHERSON

### CADET LIEUTENANTS

W. J. BUCKLEE, *First Lieutenant*      D. N. KEAS, *Second Lieutenant*

### CADET SERGEANTS

N. P. COMBS, *First Sergeant*      R. G. FRYE, *Supply Sergeant*  
N. S. SPANGLER      O. D. COX

### CADET CORPORALS

G. S. DAVIS      R. S. JENNINGS      R. N. NEELY  
R. O. DAY      E. R. KRAYBILL      W. J. OVERTON

### CADET PRIVATES

R. ABBOTT	R. GUIPRE	L. V. MORRIS
V. BENTLEY	F. HAGENS	R. MORRISON
N. D. BRUCE	P. HERSHEY	L. R. MULLIKEN
H. BURGWIN	F. R. HINES	H. ORR
J. E. BYER	C. HOGAN	L. RILEY
L. M. CLARK	H. HUMBURG	W. ROBINSON
R. S. COON	H. HUMPHRY	W. ROLFE
J. CUNNINGHAM	H. KARNS	W. SARTORIUS
R. E. EARLY	W. H. KOENIG	L. B. SMITH
RAY EWALT	I. LEWIS	G. SUTTER
V. E. FLETCHER	A. LYON	B. THOMPSON
C. GLATT	L. N. MARSHALL	F. W. WILLIAMS
R. GROSS	E. MEANS	E. WINTERMUTE
	R. J. WISMER	

# ORGANIZATIONS







Y. H. & W. ROYAL IS PURPLE

# Y. W. C. A.





MISS MILDRED INSKEEP

Wherein lies her power? In her adherence to truth, loyalty to friends, universal kindness and helpfulness, innate refinement, peace and quiet dignity.

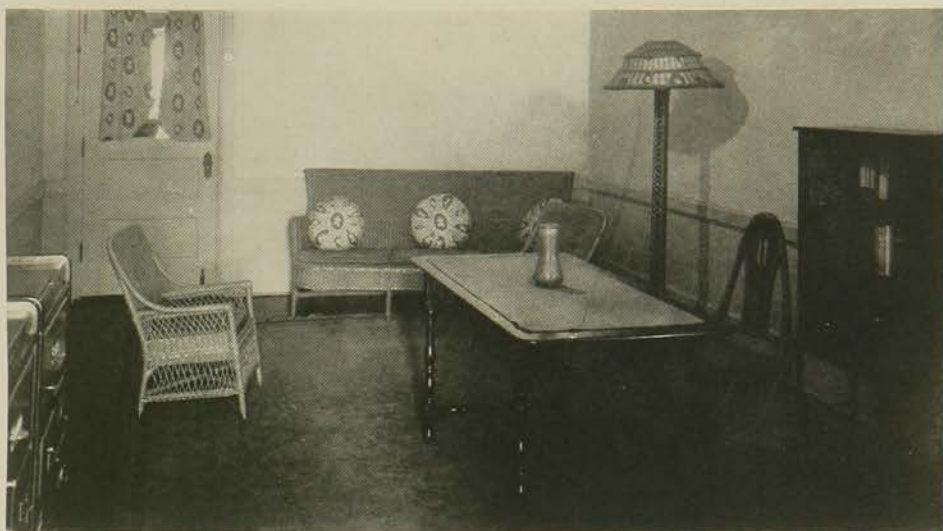

### Y. W. C. A. Reception Room

**T**HE YOUNG WOMEN'S CHRISTIAN ASSOCIATION, founded at Kansas State Agricultural College in 1885, has grown steadily in size and influence until today it stands as the one all-college organization where women can work and serve in the common cause of making Christian citizenship a reality on our college campus. Every girl, regardless of belief or creed, is coming to have a deep interest in the activities of the Christian Association and finds through, service for others, a larger fuller college life. The women of the college by untiring interest and devotion have made this association a power at K. S. A. C. It stands as a monument to their efforts.

## D. W. C. A. Cabinet



Top row—CIRCLE, GRAMSE, OLNSTEAD, HEISER, HERRICK, CUTHBERT, DROLL  
 Bottom row—MORRIS, THOMAS, FURNEAUX, WILKIN, DAVIS, MASON, CRUMBAKER, ROBERTSON

### OFFICERS

RUTH THOMAS	<i>President</i>
ELSIE CUTHBERT	<i>Vice-President</i>
SARELLA HERRICK	<i>Secretary</i>
LUCILE HEISER	<i>Treasurer</i>

### COMMITTEE CHAIRMEN

GREETA GRAMSE	<i>Social Service</i>
MARY CRUMBAKER	<i>Association News</i>
ADA ROBERTSON	<i>Music</i>
ABBIE FURNEAUX	<i>Social</i>
MARY MASON	<i>Bible Study and Missionary</i>
EDNA WILKIN	<i>Finance</i>
ELZIABETH CIRCLE	<i>Conferences and Conventions</i>
VERA OLNSTEAD	<i>Big Sister</i>
MARY FRANCES DAVIS	<i>Religious Meetings</i>
LUELLA MORRIS	<i>Membership</i>
MILDRED INSKEEP	<i>General Secretary</i>
HATTIE DROLL	<i>Student Secretary</i>

# Some of the Girls Who Make the D. W. C. A. Successful



FIRST CABINET



FRESHMAN COMMISSION



ASSOCIATE CABINET



OCTETTE

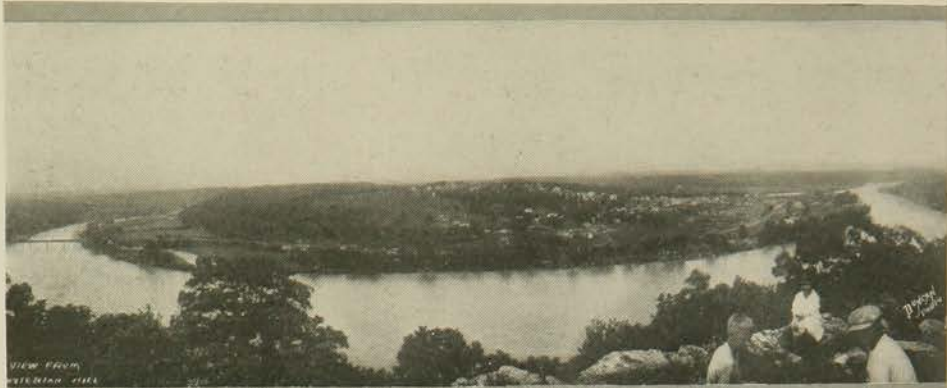

VIEW FROM WESTERN HILLS



SUMMER

AT

HOLLISTER



# YWCA ANNUAL CABINET HOUSE PARTY





What did she spill?



stumped!



Hetty



Phi



Not so cold as they look



Phi



Myrtle Gets a Letter



She wears rubbers



Pals

THEY'RE ALL GOOD SOLDIERS



# LITERARIES



ROYAL  
PURPLE

## Alpha Beta

*Colors*—Blue and Gold.      *Motto*—“Slowly but surely we progress.”

### MEMBERS

#### *Senior*

OLIVE LOGERSTROM

#### *Juniors*

EVA GWIN  
S. W. HONEYWELL  
M. J. LUCAS

HOWARD BRAUM

J. O. BROWN  
W. I. TURNER  
WM. TURNBULL

#### *Sophomores*

GRACE TURNER  
EVERETT KAIN  
BERTHA GWIN

DOROTHY MOSELEY

CHRISTEL ATCHISON  
W. I. STERLING  
W. O. McCARTH

#### *Freshmen*

ALICE MONTGOMERY  
WM. LOBAUGH  
EMMETT KRAYBILL  
TRACY JOHNTZ  
PARKS PEDRICK  
WALLACE WEAVER  
CAROL BUTTON

MILDRED RUST  
LAWRENCE BYERS  
MABEL WOOSTER  
JOHN RUST  
RUTH CRAWSON  
ARTHUR GRAVES  
GEORGE FILLINGER



HONEYWELL GWIN BROWN LOGERSTROM



E. GWIN TURNER KAIN ATCHISON LUCAS



JOHTZ BRAUM TURNBULL TURNER



MOSELY PEDRICK MONTGOMERY BYERS WEAVER



KRAYBILL STERLING LOBOUGH McCARTY

# Franklin Literary Society

Colors—Red and White.

Motto—"Life without literature is death."

## MEMBERS

### *Graduates*

NELLIE HUNT CONVERSE

MERLE CONVERSE

PERCY DEPUY

### *Seniors*

MARY COVERT

HELEN GOTT

ARTHUR F. SWANSON

MINNIE DUBBS

RUTH HUFF

ETHEL SWITZER

NORA MAY DAPPEN

HELEN PETRIE

NETTIE MAY WISMER

### *Juniors*

THOMAS BAUMGARTEN

MARY HILL

AMANDA ROSENQUIST

ROY CARR

HARRY MOORE

FLOYD WORK

### *Sophomores*

JEANE BAKER

FRANZ J. MASS

MABLE SWANSON

MYRTLE CAREY

FRANCIS NETTLETON

JOSEPH THACKREY

ROBERT LUSH

GERDA OLSON

### *Freshmen*

MARGARET DUBBS

EDITH MUIR

SIDNEY WALTON

EARLE BURKE

CORINNE THIELE

### *Specials*

Bess Curry

S. J. FAIRCHILD

### *Honor Roll*

GLEN ALLEN

LEW GRIFFING

ELLIOT RANNEY

JAMES ALSOP

A. C. HANCOCK

O. W. REED

MALCOM ALSOP

CHESTER HERRICK

R. A. SEATON

THOS. BAUMGARTEN

DALTON R. HOOTEN

E. L. SHATTUCK

FRANK BLAIR

E. E. HUFF

WM. E. STANLEY

JUDSON BLACK

ORVAN JOSSEKAND

COSH SHELLHAMMER

WALTER BURGEM

LEA JEWETT

ARTHUR F. SWANSON

EVERETT BILLINGS

JAY LUSH

JOE THACKREY

ROY CARR

ROBERT LUSH

WALLACE THACKREY

GLEN CASE

FRANZ J. MAAS

MANLEY TINKLER

RAYMOND CAMPBELL

ALBERT MACK

M. G. TORRENCE

MILLER COE

ERNEST MILLER

MARK WENTZ

MERLE CONVERSE

W. S. MCCOLLOUGH

R. T. WILSON

PERCY DEPUY

T. E. MOORE

JOE WILLIAMS

GLEN EBERWEIN

ROY MYERS

CAREY WITHAM

S. J. FAIRCHILD

FRANCIS NETTLETON

FLOYD WORK

G. W. GIVENS

R. S. ORR

J. W. WORTHINGTON

C. S. GOLDSMITH

RALPH RAMSEY

HOMER RUSSELL

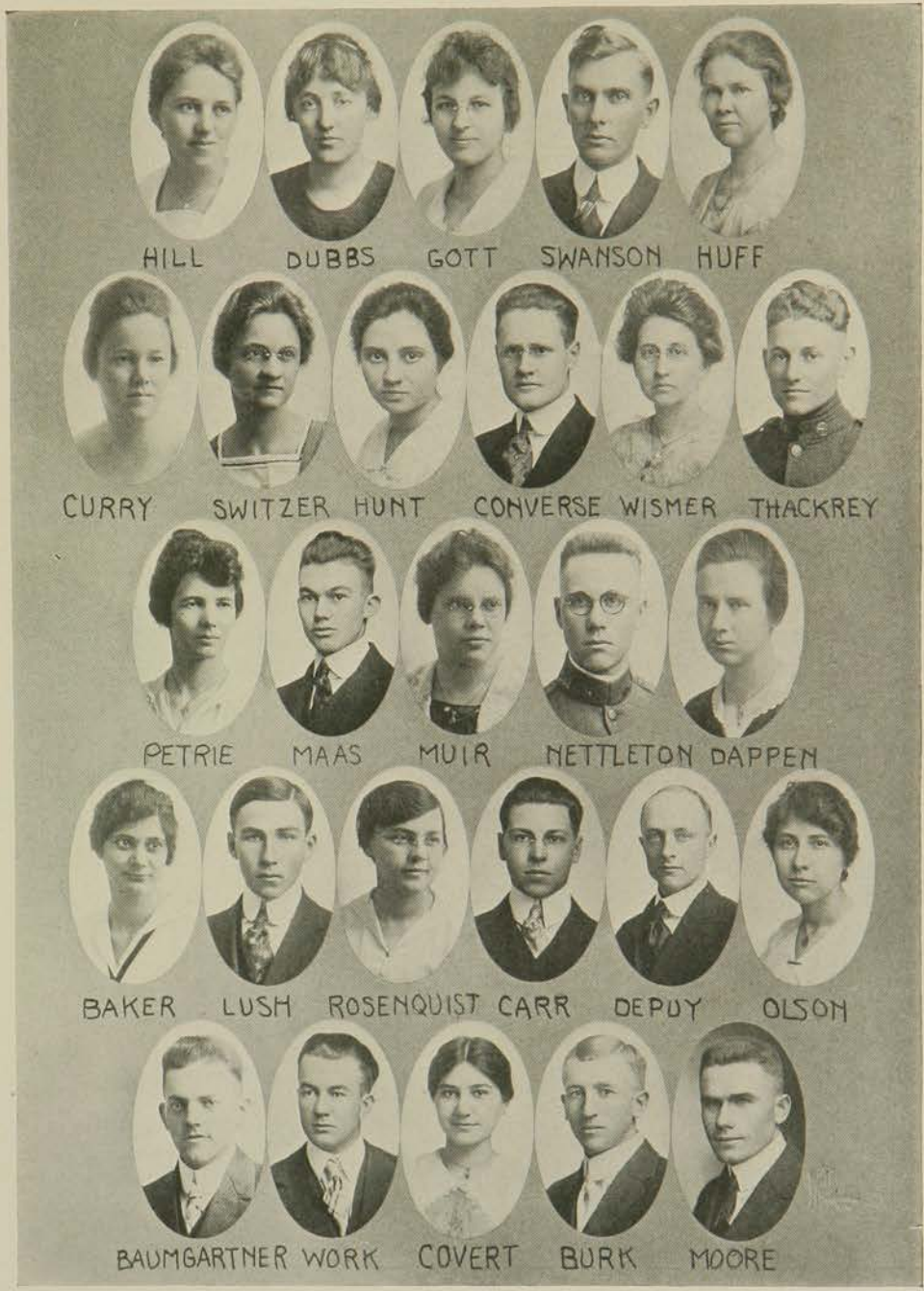

HILL



DUBBS



GOTT



SWANSON



HUFF



CURRY



SWITZER



HUNT



CONVERSE



WISMER



THACKREY



PETRIE



MAAS



MUIR



NETTLETON



DAPPEN



BAKER



LUSH



ROSENQUIST



CARR



DEPUY



OLSON



BAUMGARTNER



WORK



COVERT



BURK



MOORE

# Ionian Literary Society

Colors—Silver and Gold.

Motto—Diamond cut diamond.

## MEMBERS

### *Seniors*

MIDGE AUSTIN  
MILDRED BERRY  
RUTH BLAIR  
IVYL BARKER  
VELMA CARSON  
ELIZABETH COTTON  
HATTIE GESNER

ESTHER LATZKE  
SARA CHASE YOST  
HATTIE DROLL  
ALPHA LATZKE  
HELEN MCILRATH  
VERA OLNSTEAD  
NELLIE FLO YANTIS

### *Juniors*

DORIS CRANDALL  
MARIE HAMMERLY  
NELLIE HOARD  
ADDA MIDDLETON  
ELLA STINSON  
DORA CATE  
INA FINDLEY  
RUTH HARDING

IONE LEITH  
ELOISE MORRISON  
LEONA TEICHGRAEBER  
ELIZABETH CIRCLE  
ABBIE FURNEAUX  
JESSIE HIBLER  
ANNE LORIMER  
ANNA ROENIGH

MARGARET WOODMAN

### *Sophomores*









































RUBY CANADAY  
BLY EWALT  
MARGARITE HAMMERLY  
DOROTHY POTTER  
CLARA SMITH  
MARY FRANCES DAVIS  
RUTH GILLIS

RUTH HARRISON  
ETHEL ROOF  
IRENE HOFFINES  
MARY DUDLEY  
IRENE GRAHAM  
LUELLE MORRIS  
URSULA SENN

### *Freshmen*

FLORENCE AUSTIN  
HESTER HACKNEY  
ORPHA MAUST  
OLIVETTE MITCH  
MARION BROOKOVER

KATHRYN MCQUILLEN  
ELSIE PUCKEY  
MIRIAM HARLING  
GRACE MERRILAT  
VERA MCCLELLAND

							
COTTON	OLMSTEAD	YOST	STINSON	BESNER	BARKER	BERRY	CARSON
							
HOFFHINES	CIRCLE	MIDDLETON	AUSTIN	HEIZER	CATE	BLAIR	DROLL
							
GRAHAM	DUDLEY	TEICHGRABER	EWALT	McILRATH	FURMEAUX	DAVIS	CANADY
							
WEBB	HARDING	LORIMER	ROENIGH	FINDLEY	A. LATZKE	HAMMERLY	HAMMERLY
							
WOODMAN	MERRILATT	GILLES	E. LATZKE	HIBLER	LEITH	ROOD	MAUST
							
HACKNEY	YANTIS	HARRISON	SENN	WAUGH	McQUILLAN	PUGKEY	HARLING
							
MORRIS	POTTER	BROOKOVER	HOARD	SMITH	AUSTIN	McCLELLAND	CRANDALL

THE ROYAL PURPLE

# Hamilton Literary Society

Colors—Red and White

Motto—"Truth conquers all."

## MEMBERS

### *Seniors*

BARNES, H. D.

BARRINGER, C. M.

CROSS, HOMER

HAMILTON, G. W.

MILLER, G. A.

MCCRACKEN, G. W.

PAINTER, J. S.

WILLIAMSON, E. T.

### *Juniors*

FORNEY, W. E.

GRADY, J. F.

HAWKINS, FLOYD

HICKMAN, H. B.

JELDON, J. E.

LYONS, E. S.

MCGRATH, L. A.

QUISENBERRY, K. S.

SWINGLE, C. F.

THAYER, D. E.

WILCOX, A. W.

WILLIAMS, J. E.

YOST, T. H.

### *Sophomores*

BINFORD, I. C.

BUSH, G. H.

CIRCLE, R. S.

DEPUY, A. C.

GARDNER, O. D.

GILBERT, E. E.

HALL, L. F.

HOWELLS, O. D.

MANGLES DORF, PAUL

MCCLELLAND, H. N.

NELSON, O. F.

STEANSON, OSCAR

ST. JOHN, A. P.

### *Freshmen*

CHASE, V. A.

FINDLEY, G. E.

FRANK, K. C.

GATES, G. E.

GILBERT, S. J.

HENNES, F. J.

HOWARD, H. E.

MUELLER, E. J.

ROBERTS, C. B.

SELLERS, L. R.

ZOOK, A. D.





GRADY McCracken SWINGLE HAMILTON CROSS



WILCOX LYONS TALLEY MILLER PAINTER YOST



STEAMSON MANGLESORF JELDEN CHASE WILLIAMSON



GILBERT BARNES MACRATH THAYER WILLIAMS HICKMAN



BARRINGER FORNEY DePUY HOWARD NELSON



HENRY BUSH FINDLEY FRANK CIRCLE McCLELLAN

# Browning Literary Society

Colors—Brown and Blue.

Motto—"We'll keep our aim sublime."

## MEMBERS

### *Seniors*

MILDRED BROWNING  
LUCILE CAREY  
RUBY ELLERMAN  
MYRTLE GUNSELMAN  
ETHEL MITCHEL  
NELL SHOUP

MARGARET BROWN  
QUINTA CATES  
EVA HARVEY  
VERA SAMUEL  
RUTH PHILLIPS  
LOLA SLOOP

ALTA HEPLER

### *Juniors*

HETTIE CARRIS  
MAY DAHNKE  
HELEN DAWLEY  
GRACE GISH  
CHARLOTTE RUSSELL  
JEWELL SAPPENFIELD  
ELIZABETH WHETSTONE  
MABLE BENTLEY

VERA CATES  
VERLA DAHNKE  
MARGARET ETZOLD  
MAMIE GRIMES  
BLANCHE SAPPENFIELD  
LUCRETIA SCHOLER  
LULU DEIST  
ALDA CONROW

### *Sophomores*

GLADYS ADDY  
GLADYS CARSON  
FLORENCE MATHER  
CAROLINE SLOOP

GLADYS BUSHONG  
CLARA BELLE HOWARD  
ELVA PRICE  
MATTIE WASHBURN

LEE WINTER

### *Freshmen*

ELLA FRANZ  
BERTHA BURKE  
ELSIE FULTON

ADAH SONGER  
LUCILE COOPER  
BESSIE RUSSELL

GERTRUDE FLOWERS

### *Orator*

MABLE BENTLEY

### *Debaters*

MYRTLE GUNSELMAN  
LOLA SLOOP  
JEWELL SAPPENFIELD  
BLANCHE SAPPENFIELD

MABLE BENTLEY  
LUCRETIA SCHOLER  
GLADYS ADDY  
FLORENCE MATHER

CLARA BELLE HOWARD

THE ROYAL PURPLE



L. SLOOP CAREY SHOUP BROWNING EUMSELMAN SAMUEL

HOWARD B. SAPPENFIELD MITCHELL DAWLEY CATES ETZOLD V. DAHNKE

BENTLEY ELLERMAN M. DAHNKE PHILLIPS CARRIS C. SLOOP

BUSHONG CONROW HEPLER SAPPENFIELD JENNINGS WHETSTONE HARVEY

GRIMES GISH B. RUSSELL FRANZ ADDY WINTER

CARSON SCHOLER WASHBURN MCINTYRE C. RUSSELL MATHER BROWNE

DIEST GILBERT BURKE HARTLEY FULTON PRICE



# Athenian Literary Society

Colors—Purple and Old Gold.

Motto—"We strive to conquer."

## MEMBERS

### *Seniors*

T. BARGER  
W. W. BELL  
F. H. COLLINS  
S. FAIRMAN

FRED GRIFFEE  
E. M. HIESTAND  
R. W. KILBOURN  
E. J. PRICE

C. S. RUDE

### *Juniors*

G. N. BROWN  
A. N. BURDITT  
V. S. CRIPPEN  
A. B. COLLUM  
M. DUPHORNE  
H. FAIRMAN

R. HILLIARD  
W. R. HORLACHER  
L. H. HOFFMAN  
C. J. MEDLIN  
M. P. SCHAEDEL  
K. D. THOMPSON

C. E. HUTTO

### *Sophomores*

NELSON BOYLE  
H. C. COROTHERS  
V. COOL  
OSCAR CULLEN  
RAY KNOX

R. W. MCCALL  
C. C. MCPHERSON  
LEE PARISH  
A. D. WEBER  
R. B. WATSON

### *Freshmen*

DALE ALLEN  
J. W. BARGER  
RAYMOND BRADLEY  
H. P. BRYSON  
R. COOPER  
EARL DOMONEY  
A. ENGLUND

V. ENGLUND  
M. A. GRAHAM  
C. E. GRAVES  
C. H. HOWE  
G. H. JAMES  
H. E. MATHER  
E. SWEET

F. A. SWANSON

### *Orator*

C. J. MEDLIN

### *Debaters*

T. BARGER  
J. W. BARGER  
A. N. BURDITT  
A. ENGLUND  
S. FAIRMAN  
E. SWEET

M. A. GRAHAM  
C. E. GRAVES  
W. R. HORLACHER  
R. W. MCCALL  
E. J. PRICE  
K. D. THOMPSON

C. J. MEDLIN

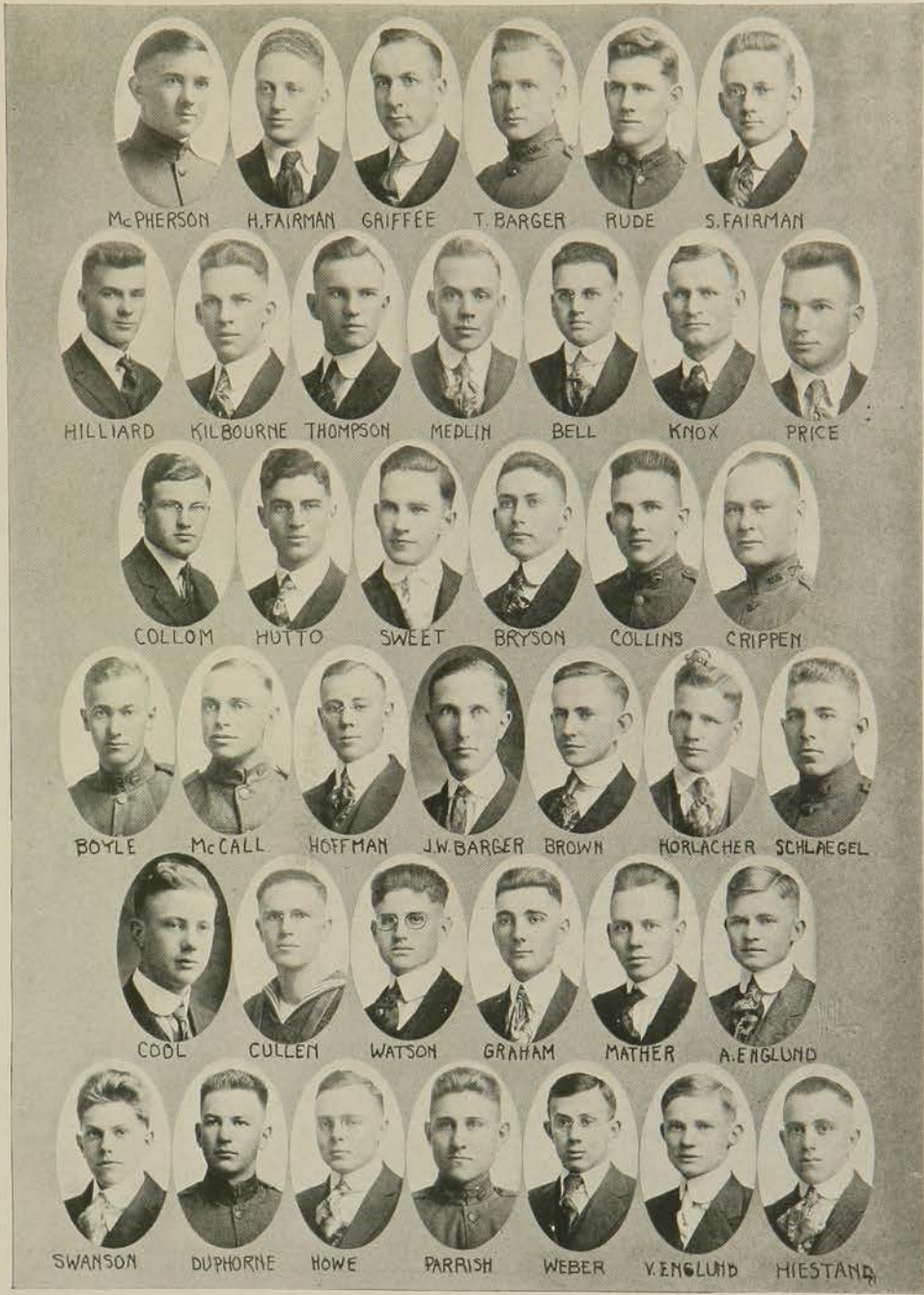

ATHENIAN LITERARY SOCIETY

# Eurodelphian

Colors—Brown and Gold.

Motto—"While we live, let us live."

## MEMBERS

### *Seniors*

RUTH ALLEN  
RAVENA BROWN  
MARY CRUMBAKER  
MARGARET CRUMBAKER  
BERTHA FLYNN  
GREETA GRAMSE  
MARIE GEHR

SARELLA HERRICK  
GUSSIE JOHNSON  
MARY MASON  
PEARL MILTNER  
ROCCINA PARKER  
FRANCES RUSSELL  
RUTH THOMAS

### *Juniors*

GENEVRA ADAMS  
ERNESTINE BIBY  
MARY GORHAM  
GLADYS GANSHIRD  
DORA GROGGER  
HAZEL HOWE  
WINIFRED WEST  
HELEN JOHNSON

ELITHE KAULL  
BETTIE LYMAN  
IRENE MILLER  
ADA ROBERTSON  
LAVERNE WEBB  
EDNA WILKIN  
ALMA WILKIN  
FAYE WILLIAMS

### *Sophomores*

MINNIE AUGUSTINE  
CHARLOTTE AYERS  
BERTHA BILTZ  
BESSIE BIRKDAL  
CHRISTINE COOL  
MARIAN CLARKE  
JESSIE EVANS  
CONIE FOOT

MABLE GINTER  
HENRIETTA JONES  
MARIAN MUSE  
FAYE POWELL  
DOROTHY RHYHERD  
GLADYS RITTS  
MARCIA SEEBER  
HELEN SLOAN

### *Freshmen*

LILLIAN AYERS  
MARY BIRD

RUTH PECK

ELIZABETH DICKENS  
EVA LELAND

### *Sponsors*

MISS HUNT

MISS AVERILL

### *Orator*

GUSSIE JOHNSON

### *Debaters*

CHRISTINE COOL

GUSSIE JOHNSON



HOOTS THOMAS MASON BIBY GRAMSE HERRICK FLYNN

CRUMBAKER LYMAN BILTZ JOHNSON CRUMBAKER MILLER PARKER RUSSELL

WEST AOAMS H. JOHNSON BROWN MILTNER GORHAM ROBERTSON

JONES SEEBER WEBB POWELL FOOTE E. WILKINS WILLIAMS GROGGER

BURKDOLL CLARKE KAULL LELAND C. AYERS ALLEN COOL

EVANS GANSHIRD A. WILKENS RITTS MUSE BIRD BOELL HOWE

DICKENS GINTER RYHERD SLOAN GEHR LAYERS AUGUSTINE

ROYAL  
PURPLE

## Webster Literary Society

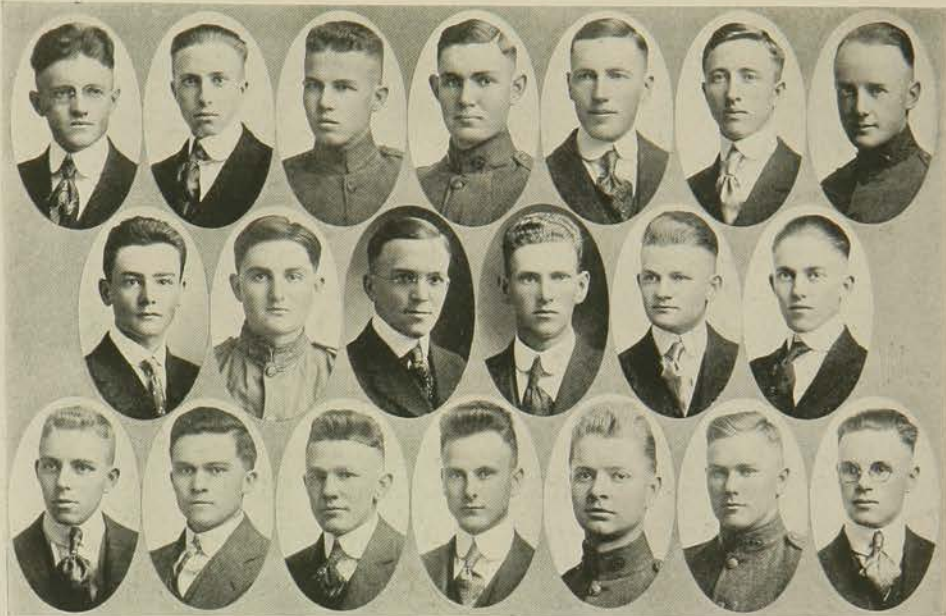

*Colors*—Green and White

*Motto*—"Labor conquers all"

### MEMBERS

#### *Seniors*

B. B. BREWER

R. D. NICHOLS

W. T. FOREMAN

#### *Juniors*

E. W. FROST

GEORGE CORBET

A. C. RAMSEY

C. A. THRESHER

#### *Sophomores*

J. F. BROWN

JOHN KEENE

CLAIRE BROWN

WALTER LAW

A. B. SCHMIDT

WALTER NEIBARGER

#### *Freshmen*

CHESTER BRADSHAW

EARL CONRAD

ROY CLEGG

EARL MEANS

H. B. HUNT

WALTER ROLFE

ERWIN SCOTT

LAWRENCE WHEARTY



## Philomathian Literary Society



*Motto*—"Live to learn and learn to live."

*Colors*—Blue and Gold

*Emblem*—Marguerite

### OFFICERS

#### *First Semester*

EMMA STUTZ	President
HAZEL MAY	Vice-President
MARY FRANKHAUSER	Secretary

#### *Second Semester*

ETHEL RUTHRUFF	President
IRENE PIERATT	Vice-President
STELLA HARCHEM	Secretary

## Lincoln Literary Society

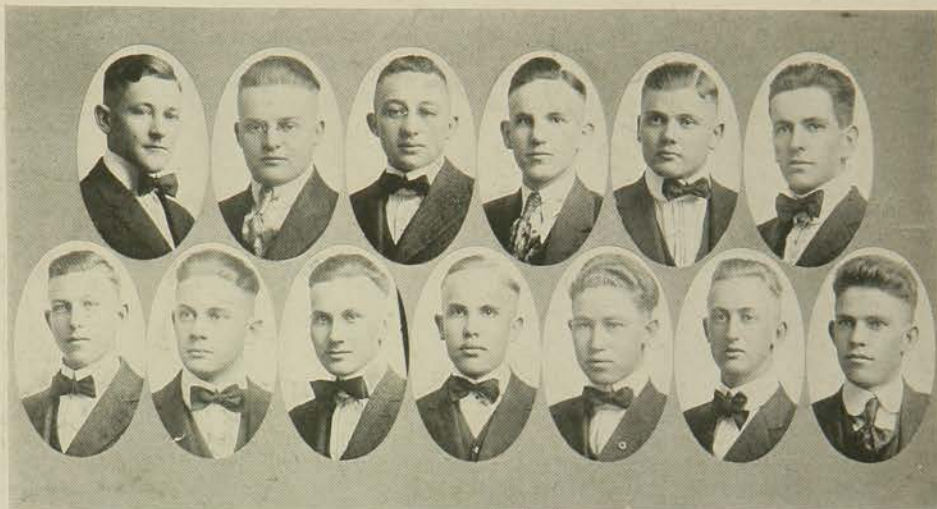

Colors—Navy Blue and Gray

Motto—"Knowledge is Golden"

### OFFICERS

#### *First Semester*

J. R. SMITHHEISLER	President
T. B. BETTS	Vice-President
R. V. BARRINGTON	Secretary
H. G. SLOOP	Treasurer

#### *Second Semester*

H. G. SLOOP	President
R. V. BARRINGTON	Vice-President
T. B. BETTS	Secretary
H. METZ	Treasurer

# ALPHA BETA



Olive



Logging



Stationary "Wood tag"



Idling



Fencing



Roasting Wienies



The A.B.'s are out on a hike, sir.  
The A.B.'s are up in a tree  
What mad bull did chase'em up there, sir?  
Oh! Who'll go bring down the A.B.?



This little Pic Went  
To market



Just the same the Euros always  
Get there



Sweet Mary

E  
U  
R  
O



Marian



Cutie

S  
U  
R  
G



Saturday! At home



Heavens!



on the fence



# BROWNING



The War Bride



Enjoying Life



Are'n't They Tough?



The Sisters



In Forest Dim



Back To The Primitive



Industrious



The Twin



Baby-bye



Wading

IONIAN



Holding Hands



Lucile Steps Out



Minstrels



Bunched



At To Camp



On The Green



Inseparables



# CLUBS



## Engineering Association



Pres. H. FAIRMAN, Vice-Pres. H. G. SCHULTZ, Sec. F. WESTCOTT, Treas. E. WILLIAMSON

**B**RANCHES of two national engineering societies, The American Institute of Electrical Engineers and Mechanical Engineers, have been established at the Kansas State Agricultural College for the benefit of the engineering students. These societies hold bi-weekly meetings, at which papers and discussions based on their experience and study are presented by students and teachers. At frequent intervals practicing engineers from the outside are secured to address the students.

The Architectural Club, composed of students and instructors in architecture, and the Civil Engineers Society, composed of students and instructors in civil engineering, also meet bi-weekly for a purpose similar.

The Engineers' Association is composed of students from all curricula of the division of Engineering. Its objects are to further the interests of the division in the College and the state, and to promote acquaintanceship and fellowship among the students of the division. It meets bi-weekly, the meetings alternating with those of the departmental organizations, and with them constituting the seminar of the Engineering division. Members of the Engineering faculty and eminent consulting engineers present addresses on the engineering topics at these meetings. The Engineers' Association also issues semi-annually "The K. S. A. C. Engineer," a publication dealing with the activities of the engineering division.



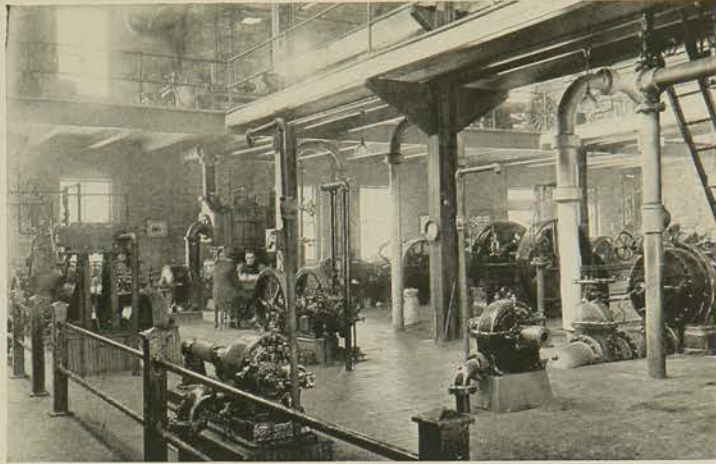

STEAM ENGINE LABORATORY

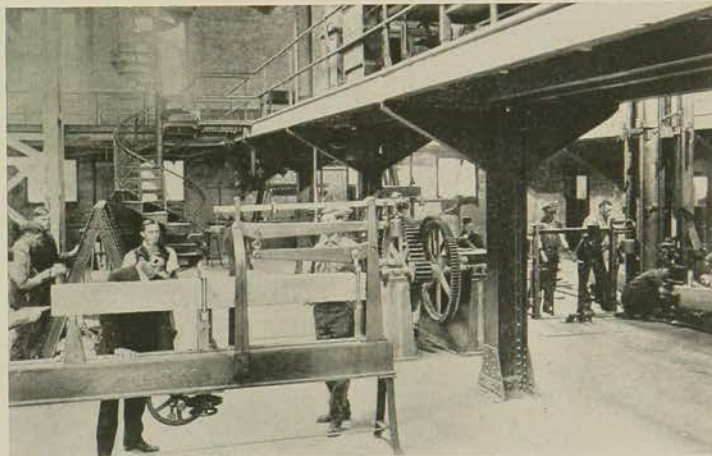

APPLIED MECHANICS LABORATORY

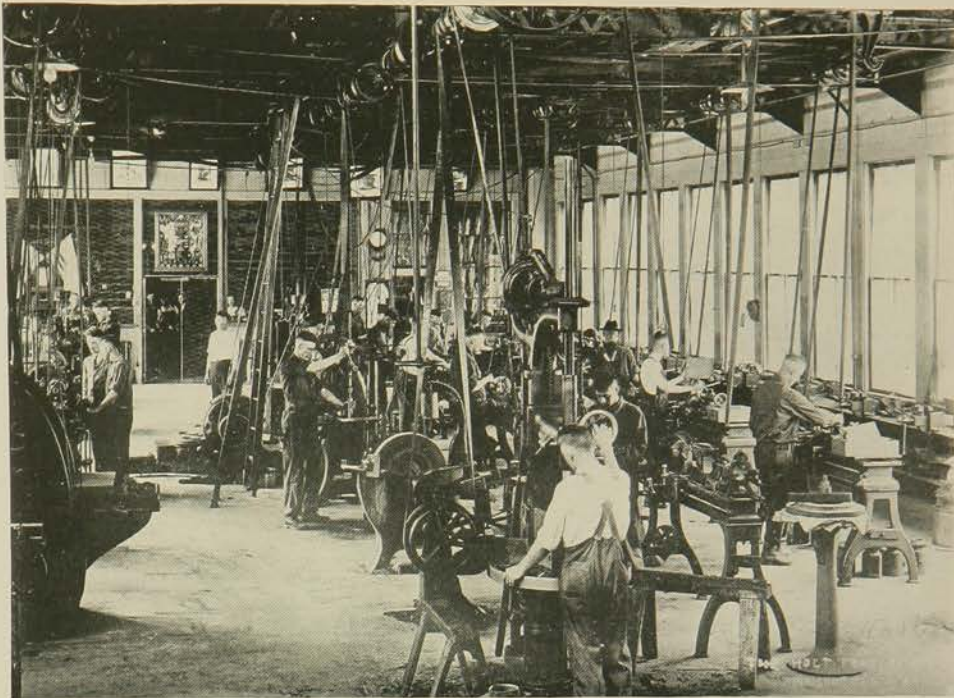

MACHINE SHOPS LABORATORY



ELECTRICAL ENGINEERING LABORATORY

THE ROYAL PURPLE

## Saddle and Sirloin



*Top row*—WOODWARD, ROCHFORD, NICHOLS, BARRINGER, PRICE, ROBISON, ANGLE, WHEDON  
*Bottom row*—THOMPSON, HORLACHER, PEARSON, HOWARD, MONTAGUE, WISE, MORRISON,  
 WILLIS, COOL.

*Colors*—Black and Gold

*Motto*—Better Live Stock for Kansas

The Jayhawker Saddle and Sirloin Club was organized January 17, 1914. The Club is composed of senior, junior and sophomore students in the department of Animal Husbandry in the division of agriculture. The purpose of the organization is to promote the breeding of better live stock in Kansas. A stock judging contest is held every spring in which any student in college may participate.

### MEMBERS

C. M. BARRINGER	N. PEARSON
J. H. COOL	E. J. PRICE
L. M. HOWARD	W. E. ROBISON
W. R. HORLACHER	L. H. ROCHFORD
J. D. MONTAGUE	E. F. WHEDON
R. V. MORRISON	H. B. WILLIS
PHIL NEAL	H. WISE
R. D. NICHOLS	H. S. WOODWARD

MARK UPSON



# Veterinary Medical Association

Organized October, 1906

The object of this organization is technical training along veterinary lines, together with such social and literary training as may accompany it. Two meetings are held each month and consist of a program and the regular business meeting. The program consists of discussions by the faculty, prominent men in allied lines and the students themselves. Upon graduation all members in good standing are given sheep skins in recognition of their work.

## ACTIVE MEMBERS

### *Seniors*

H. J. AUSTIN

A. E. BATE

F. R. BEAUDETTE

J. ERDLEY

R. F. COFFEY

H. A. O'BRIEN

G. M. UMBERGER

H. IKARD

F. B. YOUNG

C. E. ZOLLINGER

A. C. SHOTTENBURG

R. P. PARKER

C. A. KING

### *Juniors*

L. B. BATE

I. F. GATZ

E. S. BACON

B. F. TAYLOR

S. L. HUNT

B. L. ERICKSON

L. V. SKIDMORE

M. A. MACGRATH

W. B. SCHLAEGEL

P. Z. HIXSON

J. STANTON

B. B. WHITE

G. M. SIMPSON

R. JOHNSON

J. E. WILLIAMS

J. RITTER

R. Q. PHIPPS

I. THORNBURG MOCK

E. M. BERROTH

H. HICKLIN

### *Sophomores*

E. TUNNELCLIFFE

LEE SCOTT

J. A. BOGUE

F. R. JELDEN

G. M. MORGAN

C. GALLAGHER

### *Freshmen*

F. WILLIAMS

J. A. MCKITTRICK

B. S. FARLEY

F. L. SIMONDSON

B. BATES

P. X. COLE

ROYAL PURPLE 19



ZOLLINGER



HIXON



AEBATE



UMBERGER



COFFEY



L.B. BATE



AUSTIN



SCHATTENBERG



IKARD



O'BRIEN



MOCK



JELDEN



TAYLOR



KING



GATZ



SCHLAEGEL



PARKER



McGRATH



HICKMAN



BEAUETTE



WHITE



F.WILLIAMS



BACON



J.WILLIAMS



YOUNG



TUNNICLIFF

## Tri-K



*Top row*—HIESTAND, LYONS, KELLEY, GRIFFEE, SWANSON, BELL

*Middle row*—RODEWALD, LAUDE, WATERS, McCAMPBELL, YOST

*Bottom row*—JANSSEN, TRACE, BLAIR, AGNEW

### HONORARY AGRONOMY SOCIETY

*Colors*—Green and Gold

*Flower*—Sunflower

The Klod and Kernel Klub was organized at the Kansas State Agricultural College April 6, 1917. It is composed of faculty, and senior, junior and sophomore students in the agronomy department of the division of agriculture. The purpose of Tri-K is to develop a good feeling between the faculty and students and to promote and advance agronomic activities in this college.

### ACTIVE MEMBERS

#### *Faculty*

L. E. CALL

S. C. SALMON

R. I. THROCKMORTON

J. H. PARKER

M. C. SEWELL

J. W. ZAHNLEY

W. E. GRIMES

B. S. WILSON

C. C. CUNNINGHAM

H. J. BOWER

G. H. PHINNEY

WILL TUTTLE

#### *Students*

W. W. BELL

W. C. JANSSEN

FRED GRIFFEE

E. M. HIESTAND

G. Y. BLAIR

C. F. LAUDE

C. W. McCAMPBELL

E. L. MacINTOSH

V. S. CRIPPEN

THEODORE YOST

W. W. RODEWALD

A. F. SWANSON

BOYD AGNEW

CARL TRACE

G. L. KELLEY

A. N. WATERS

E. S. LYONS

K. S. QUISENBERRY

## Prix



*Top row*—NEIMAN, CATE, GORHAM, STINSON, WILKINS, LORIMER  
*Bottom row*—GUTHRIE, AHREND, CIRCLE, ROBERTSON, CARRIS, KAUL

### JUNIOR GIRLS' HONOR SOCIETY

#### MEMBERS

DORA CATE  
MARY GORHAM  
ELIZABETH CIRCLE  
ELITHE KAUL  
ADA ROBERTSON  
EDNA WILKINS

MILDRED AHREND  
HELEN NEIMAN  
ELLA STINSON  
HETTIE CARRIS  
IRENE GUTHRIE  
ANNE LORIMER

## Pep Committee

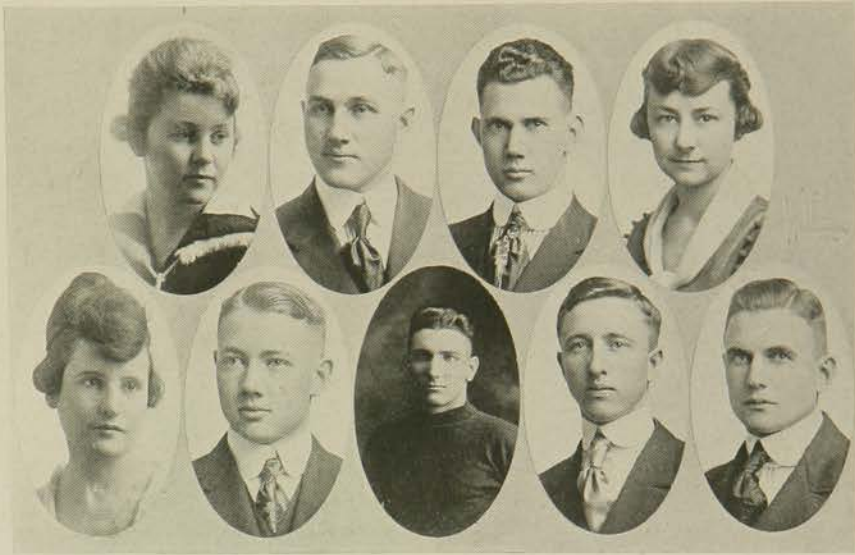

Top row—DUDLEY, GATZ, HUSTON, HERRICK  
Bottom row—WADLEY, CROSS, BOGUE, FOREMAN, CLARK

The Pep Committee which is composed of the president of each class, the editor of the "Collegian," the president of the Y. M. C. A. and the captains of the varsity teams, organizes pep meetings and leads in the support of college athletics.

### MEMBERS

SARELLA HERRICK, President Senior Class

IKE GATZ, President Junior Class

MARY DUDLEY, President Sophomore Class

DEWEY HUSTON, President Freshman Class

ELIZABETH WADLEY, Editor "Collegian"

HOMER CROSS, President Y. M. C. A.

J. R. BOGUE, Captain Football Team

W. T. FOREMAN, Captain Track Team

JOHN CLARKE, Captain Basket Ball



## Student Council

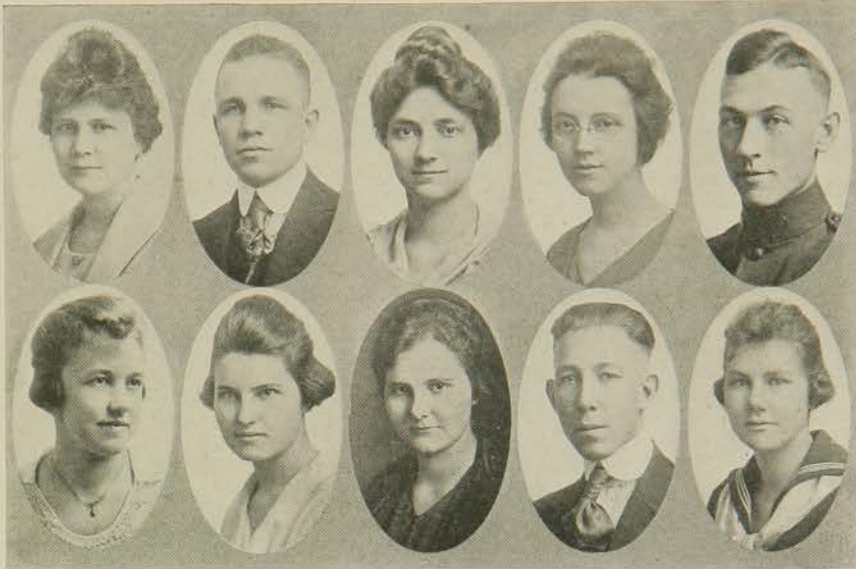

*Top row*—BLAIR, KNISELEY, HEISER, SAMUELS, O'BRIEN  
*Bottom row*—GRAHAM, ROSS, ROBERTSON, WILLIS, CARRIS

### MEMBERS AND OFFICERS OF STUDENT COUNCIL

#### *Seniors*

HOWARD O'BRIEN  
RUTH BLAIR

LUCILLE HEISER  
VERA SAMUEL

#### *Juniors*

HETTIE CARRIS

CLIFFORD KNISELEY

ADA ROBERTSON

#### *Sophomores*

GLADYS ROSS

IRENE GRAHAM

#### *Freshmen*

EVERETT WILLIS

#### OFFICERS

<i>President</i> . . . . .	H. A. O'BRIEN
<i>Vice-President</i> . . . . .	HETTIE CARRIS
<i>Secretary</i> . . . . .	VERA SAMUELS

## Bethany Circle



Top row—DUDLEY, DOOLEY, DUBBS, VANDIVERT, STINSON, OWENS, SAMUELS, BLAINE  
 Middle row—WILLIS, ALLEN, SMITH, REINHARDT, MURRAY, RUDY, BAKER  
 Bottom row—ADAMS, GROVER, ROSS, HAMILTON, FLEMING, HARVEY, FLANDERS, PURDEY

## Beta Chapter

Founded at Illinois University, 1912.  
 Installed November 26, 1913.

Colors—Green and White. Flower—Daisy.

Publication—"The Radius."

### MEMBERS

#### Seniors

- |                     |              |
|---------------------|--------------|
| VERA SAMUELS        | MINNIE DUBBS |
| AUROLINE VANDERVERT | RUTH ALLEN   |
| EVA HARVEY          | MOLLIE MOSER |

#### Avis Blain

#### Juniors

- |                 |              |
|-----------------|--------------|
| ELOISE FLANDERS | MABEL ADAMS  |
| BARBARA MURRAY  | ELLA STINSON |

#### Sophomores

- |                     |             |
|---------------------|-------------|
| CLARA SMITH         | MARY DUDLEY |
| EXENE OWENS         | RUTH WILLIS |
| ABBIE CLAIRE DENNON | GLADYS FORD |
| CAROLINE SEITZ      | PEARL HOOTS |

#### Freshmen

- |               |                |
|---------------|----------------|
| HESTER ROSS   | MARGARET DUBBS |
| GARNET GROVER | EMMA STUTZ     |

#### In Urbe

- |                |               |
|----------------|---------------|
| GRACE RUDY     | MABEL PURDY   |
| JULIA KING     | RUTH MOORE    |
| MABEL FLEMING  | ORLIANA BAKER |
| MAUDE HAMILTON | PEARL DOOLEY  |

HAZEL CAMPBELL



## Young Men's Christian Association

### *Faculty Advisory Committee:*

H. L. KENT, Chairman  
H. L. DURHAM  
J. R. McARTHUR  
C. O. SWANSON  
L. A. FITZ, Treasurer

### *Officers:*

HOMER CROSS, Student President  
W. W. McLEAN, Secretary  
C. F. COOL, Substitute Secretary  
J. F. DANIELS, War Work Secretary

During the past year the local Young Men's Christian Association has passed through a series of experiences that have brought about a change in the character of its work. In June, the former secretary, Mr. W. W. McLean, sailed for France in the war work service. Upon the establishment of the S. A. T. C. in October, the student cabinet ceased to exist, the Y. M. C. A. building was converted into a barracks, and a reading and lounging room was established on the campus in F3. To further serve the men of the S. A. T. C. the War Work Council provided a hut close by the campus barracks and placed a secretary in charge.

Upon the demobilization of the S. A. T. C., it became necessary for the local Association to re-establish itself. In answer to the general feeling that the organization had not in the past met the existing needs of our student life, it was determined to place the Association upon a broader basis. To that end, a three-fold policy was adopted. The building on the corner of Eleventh and Fremont will be used only for dormitory purposes until such time as it may be disposed of to advantage. The Association headquarters will be located permanently on the campus. A secretary, a man who knows present day college student life, will be secured at a very substantial increase of salary.

The Association looks forward to future growth and development that it may fill its place in the life of K. S. A. C.

## Women's Athletic Association



HAMMERLI DANKE      BOND      LORING      WEBB HEISER  
GROGGER BILTZ      WILSON BURGER

The Women's Athletic Association was organized in the fall of 1915 for the purpose of promoting the physical and social activities of the women at the Kansas State Agricultural College.

### OFFICERS

- LUCILE HEISER, President
- LOVERNE WEBB, Vice-President
- MARIE HAMMERLI, Secretary
- VERLA DANKE, Treasurer
- BERTHA BILTZ, Hockey Manager
- DORA GROGGER, Swimming
- GLADYS BURGER, Basket Ball Manager
- VERLE DANKE, Tennis Manager
- EDITH WILSON, Hike Manager

ROYAL PURPLE 19

## K Fraternity



*Top row*—BOGUE, HUSTON, MAGRATH, H. FAIRMAN  
*Second row*—GALLAGHER, L. MILLER, FOLTZ, FROST, HIXON  
*Third row*—GATZ, CLARK, YOUNG, GINGERY, BECKETT, FOREMAN  
*Bottom row*—RODA, WINTERS, RANDALL, KECKER, BURTON

The K fraternity is composed of athletes who have won letters in Aggie athletics.

### MEMBERS

J. A. BOGUE  
DEWEY HUSTON  
L. W. MILLER  
L. A. MAGRATH  
HOBART FAIRMAN  
J. A. CLARK  
W. T. FOREMAN  
EARL FROST  
H. H. RANDALL  
E. F. WHEDON

I. F. GATZ  
C. O. RODA  
M. S. WINTERS  
K. H. KECKER  
H. BURTON  
C. E. BECKETT  
CLIFF GALLAGHER  
H. GINGERY  
G. A. FOLTZ  
R. W. HIXON

ROYAL  
PURPLE

## Purple Masque

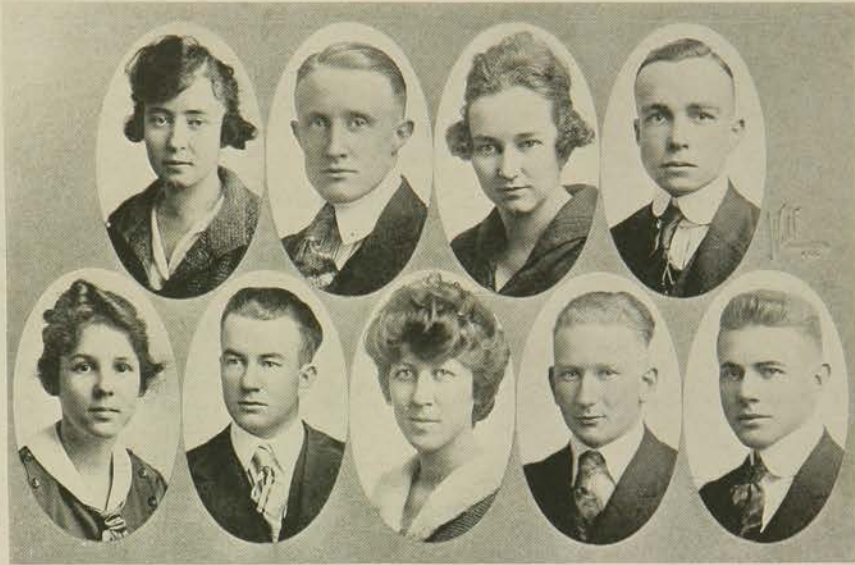

*Top row*—BIBY, HAMILTON, GRAMSE, ROCHFORD  
*Bottom row*—LYMAN, WORKS, CARSON, ENNS, NELSON

The Purple Masque, honorary dramatic fraternity, is composed of persons elected to membership for creditable dramatic work done in the production of a college play.

### MEMBERS

ERNESTINE BIBY  
LLOYD HAMILTON  
GREETA GRAMSE  
LOUIS ROCHFORD

BETTY LYMAN  
FLOYD WORKS  
VELMA CARSON  
HENRY ENNS

OLIVER NELSON

## Quill Club



Top row—DAVIS, BARKER, MEDLIN, PADDLEFORD, CARSON, CRAWFORD  
 Middle row—RICE, ANGLE, BENTLEY, POLSON, SHINGLEDECKER, SULLIVAN, MOORE  
 Bottom row—OAKES, ROWLES, RUSSELL, KLOTZ, MCCAMPBELL, BOELL

Colors—Black and White

Flower—Pansy

The Quill Club is an organization composed of persons who have distinguished themselves in literary fields.

### MEMBERS

- |                     |                       |
|---------------------|-----------------------|
| H. W. DAVIS         | CLEMENTINE PADDLEFORD |
| ADA RICE            | H. A. MOORE           |
| N. A. CRAWFORD      | SARAH BOELL           |
| IVYL BARKER         | J. B. ANGLE           |
| CALVIN MEDLIN       | VELMA CARSON          |
| IZIL POLSON         | CHARLOTTE RUSSELL     |
| MABELL BENTLEY      | FLORENCE ROWLES       |
| F. E. OAKS          | BERNICE KLOTZ         |
| LAURA SHINGLEDECKER |                       |

# Forum

An Honorary Society for Debaters and Orators

*Motto*—"To be, rather than to seem."

"The forum owl sat on an oak,  
The more he saw the less he spoke;  
The less he spoke the more he heard,  
Let's strive to be like that old bird."

## THE ROLL

GLADYS ADDY	GORDON HAMILTON	LEE M. PARRISH
CHRISTEL ATCHISON	MARGUERITE HAMMERLY	EVERETT PRICE
TURNER BARGER, K	LUCILLE HEISER	ADA ROBERTSON
WHEELER BARGER	MARY HILL	JEWELL SAPPENFIELD, K
MABEL BENTLEY	CLARA HOWARD	BLANCH SAPPENFIELD, KK
LINDLEY C. BINFORD	WALTER HORLACHER	LUCRETIA SCHOLER
RUTH BLAIR	FLOYD HAWKINS, KKKKK	NELL SHOUP
JAMIE CAMERON	GUSSIE JOHNSON, K	LOLA SLOOP, KKK
DORA CATES, K	M. J. LUCAS	ELLA STINSON
ELIZABETH CIRCLE, K	OLIVE LOGERSTROM, K	EUGENE R. SWEET
CHRISTINE COOL, K	FLORENCE MATHER, K	A. F. SWANSON, KK
ELIZABETH COTTON	HILERY E. MATHER	J. E. THACKERY
MARY DUDLEY	CHAS. C. MCPHERSON	K. D. THOMPSON, K
ARNOLD ENGLUND	C. J. MEDLIN, KKK	GRACE TURNER
SEIBERT FAIRMAN, K	HELEN MITCHELL, KK	LELIA WHEARTY
SAMUEL GILBERT	H. A. MOORE, KKK	EVERETT H. WILLIS
CHESTER E. GRAVES	DOROTHY MOSELEY, K	OSCAR STEANSON, K
IRENE GRAHAM	OLIVER NELSON	R. W. MCCALL
MARION GRAHAM	CLEMENTINE PADDLEFORD	MYRTLE GUNSELMAN, K

## HONORARY MEMBERS

J. W. SEARSON	O. H. BURNS
GRACE DERBY	DR. J. R. MACARTHUR

## DEBATE SCHOLARS

CALVIN J. MEDLIN	LOLA SLOOP
------------------	------------



ROYAL PURPLE

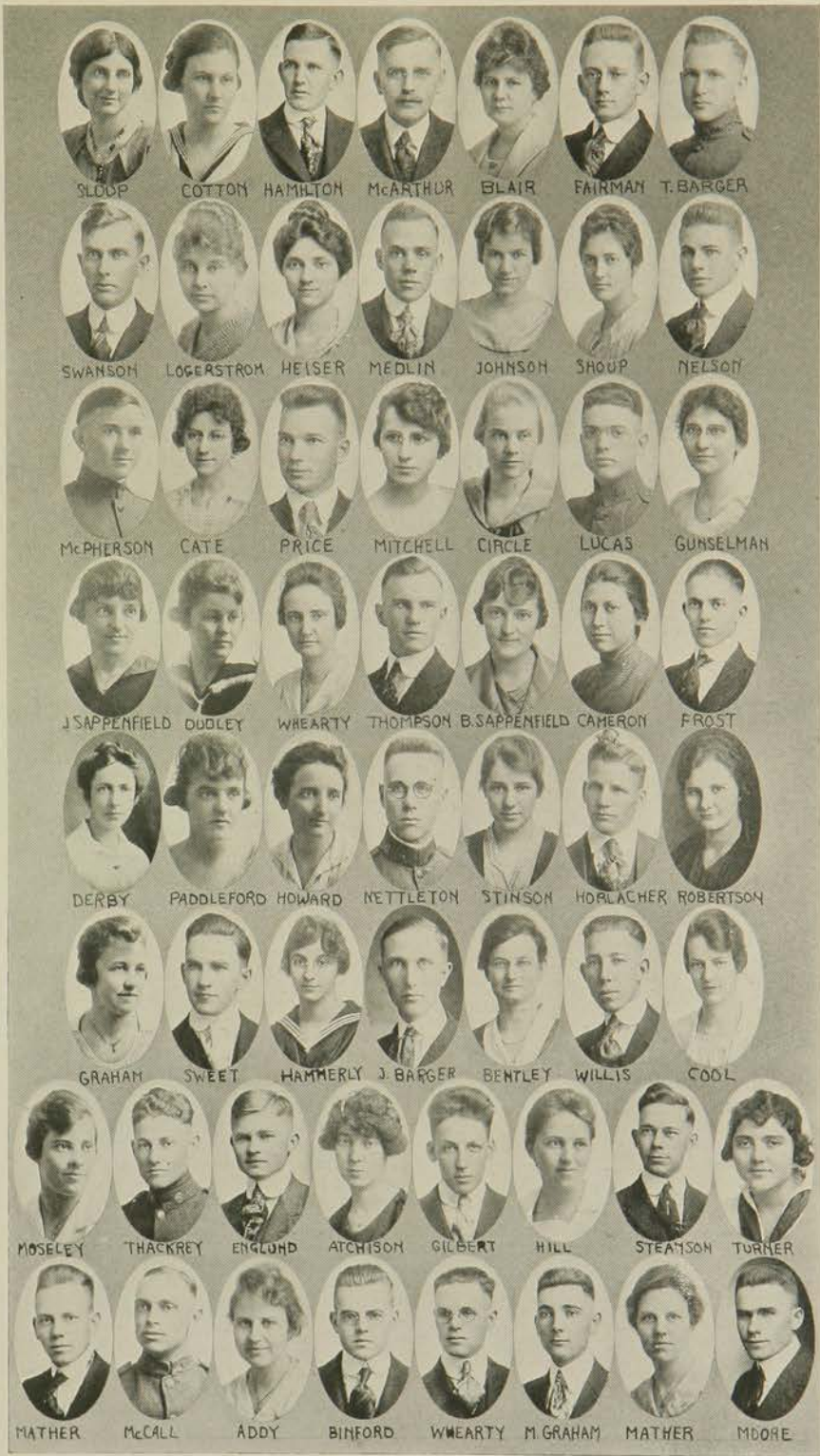

## Oratorical Board



The Oratorical Board conducts all oratorical contests, making all arrangements and attending to all business concerning it.

The members of the Oratorical Board are:

*Eurodelphians*

RUTH THOMAS  
EDNA WILKINS

*Ionians*

VELMA CARSON  
MARIE HAMMERLY

*Websters*

THORNTON FOREMAN  
EARLE W. FROST

*Hamiltons*

HOMER CROSS  
A. W. WILCOX

*Brownings*

MAMIE GRIMES  
VERA SAMUEL

*Franklins*

HELEN GOTT  
FRANCES NETTLETON

*Athenians*

SEIBERT FAIRMAN  
K. D. THOMPSON

*Alpha Betas*

OLIVE LOGERSTROM  
W. I. TURNER

XXX



Top row—OLMSTEAD, TAYLOR, SLOOP, COTTON, HERRICK, CARSON  
Middle row—KRAMER, WEBB, BLAIR, HEISER, THOMAS, BONDURANT, HALLECK  
Bottom row—CRUMBAKER, MASON, JOHNSON, GRAMSE, SAMUELS, DROLL

SENIOR HONOR SOCIETY

THE ROLL

- |                 |                  |
|-----------------|------------------|
| VERA OLMSTEAD   | MARY CRUMBAKER   |
| LOLA SLOOP      | MARY MASON       |
| SARELLA HERRICK | GUSSIE JOHNSON   |
| EVALENE KRAMER  | GREETA GRAMSE    |
| MARTHA WEBB     | VERA SAMUELS     |
| RUTH BLAIR      | HATTIE DROLL     |
| LUCILE HEISER   | HAZEL TAYLOR     |
| RUTH THOMAS     | ELIZABETH COTTON |
| FAYNE BONDURANT | VELMA CARSON     |
- LUCILE HALLECK

ROYAL  
DUBLIN  
1908

# Scarab



## SENIOR HONOR SOCIETY



*Top row*—MYERS, BLAIR, BATE, UMBERGER

*Middle row*—CLARKE, HAMILTON, BREWER, WHEDON, O'BRIEN

*Bottom row*—MACGREGOR, BARRINGER, H. FAIRMAN, S. FAIRMAN

### THE BEST OF THE CLASS OF '19

CARROLL M. BARRINGER

SEIBERT FAIRMAN

EDWIN F. WHEDON

GAIL UMBERGER

GEORGE Y. BLAIR

HOWARD A. O'BRIEN

BRUCE B. BREWER

C. H. MYERS

JOHN A. CLARKE

R. D. MACGREGOR

GORDON W. HAMILTON

HOBART FAIRMAN

ARTHUR E. BATE

# Sororities



THE ROYAL PURPLE 19

## Pi Beta Phi



*Top row*—BIBY, DAWSON, GILES, BLANK, WEBB, ADAMS, HERRICK  
*Middle row*—BRETCH, GUTHRIE, BIGGS, MILLER, FORSYTHE, TROUTFETTER, KINMAN, MOORE  
*Bottom row*—ANDREWS, EPPLER, HANNA, HAYNES, CATON, ROARK, EPPERSON

Founded at Monmouth College, 1867; Kansas Beta Chapter, 1915.

*Colors*—Wine and Silver Blue.

*Flower*—Wine Carnation.

*Publication*—"The Arrow."

### MEMBERS

#### *Seniors*

EDITH BIGGS  
 HELEN BLANK  
 SARELLA HERRICK

MARTHA WEBB  
 LOUISE DAWSON

ELIZABETH ADAMS  
 RUTH MOORE

#### *Juniors*

ERNESTINE BIBY  
 IRENE MOTT GUTHRIE

RUTH EPPLER  
 LOIS HANNA

MABEL TROUTFETTER  
 MARIE HAYNES

#### *Sophomores*

ESTHER ANDREWS  
 HELEN GILES

MARION BRETCH

WILMIA ROARK  
 KATHERIN KINMAN

#### *Freshmen*

GOODNER FORSYTHE

HORTENSE CATON

MARGUERITE MILLER

#### *Pledges*

HELEN THAYER

JESSIE HIBLER

MARGARET EPPERSON



No mans Land



sin twisters



Where are the men?



Raining in the World



Pi Phi's?



Pretty Crowded

Π  
Β  
Φ



Look what the Freshmen Found



More Pretty Girls



# Delta Delta Delta



Top row—BARKER, BURGNER, NEIMAN, HALLECK, HAACK, BEGGS, SEEDS, CONROY  
 Middle row—WOODWARD, STERLING, TURNER, BAUERFIELD, BURRIS, BOON, GLENN  
 Bottom row—VARNER, CALKINS, YOUNG, TEGMEIRE, WILLIS, HEATH, POTTER, FISHER

Founded at Boston University, 1888. Kansas Iota Chapter.

Colors—Silver, Gold and Blue.

Flower—Pansy.

Publication—"The Trident."

## MEMBERS

### Seniors

MARY HAACK  
ADELAIDE SEEDS

LUCILE HALLECK  
IVYL BARKER

### Juniors

FAY YOUNG  
ELIZABETH GLENN

ELIZABETH BURGER  
GLADYS WOODWARD

### HELEN NEIMAN

### Sophomores

MILDRED STERLING  
DOROTHY POTTER

GERTRUDE CONROY  
HELEN CALKINS

RUTH WILLIS  
FANNY BELLE BEGGS

### Freshmen

WINIFRED VARNER  
MARJORIE FISHER

ELIZABETH HEATH  
MARIE BURRIS  
BURDETTE TEGMEIRE

ROWENA TURNER  
ALMA BAUERSFIELD

### Special

ELIZABETH BOON

### Sorores in Facultate

MISS JOY ANDREWS

MISS MARTHA DENNY

### Sorores in Urbe

MRS. E. N. WENTWORTH  
MRS. A. M. PATTERSON

MRS. ARTHUR FIELDING

MRS. THEODORE MACKLIN  
MISS HAZEL MASON



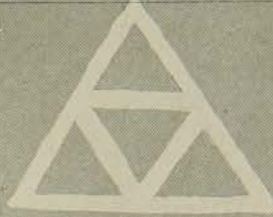

Gobby

Prexy

tell us about it

Guarding  
the  
Levee



ROYAL  
PURPLE

## Chi Omega

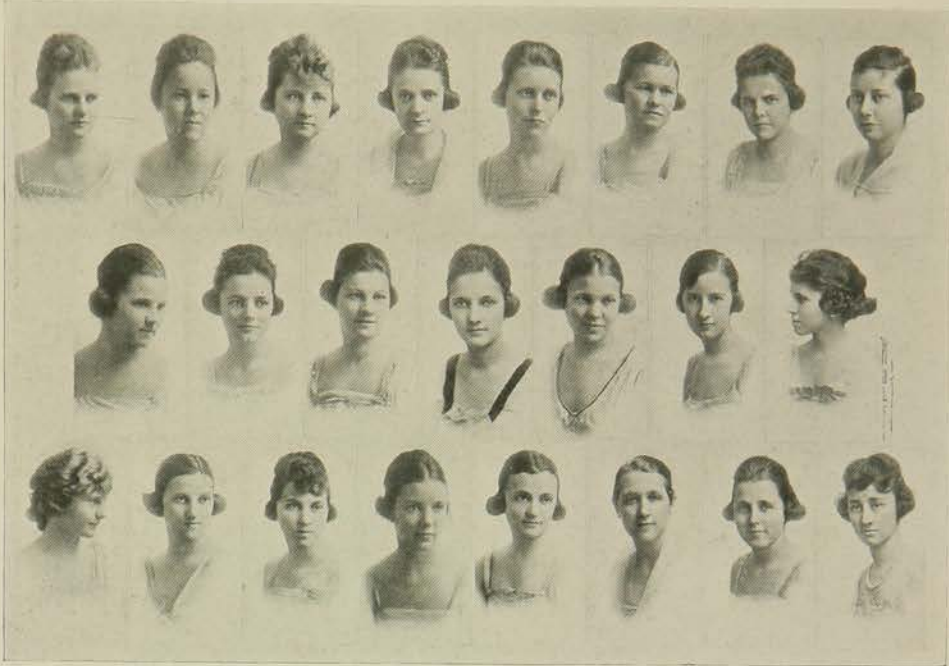

*Top row*—BONDURANT, CURRY, TAYLOR, F. MITCHELL, STANLEY, R. CROCKER, BURTON, RICE  
*Middle row*—RALSTON, ROBINSON, A. CROCKER, BONDURANT, PETERSON, FORD, HALL  
*Bottom row*—CHAMPION, NEAL, KIRKPATRICK, SHUMAKER, A. MITCHELL, HALSEY, MILLER, BROWN

Founded at Fayetteville, Arkansas, 1895. Installed 1915.

*Colors*—Cardinal and Straw.

*Flower*—White Carnation.

*Publication*—"The Eleusis."

### MEMBERS

#### *Seniors*

RUTH TAYLOR  
 MARY KIRKPATRICK

FAYNE BONDURANT

LOIS BURTON  
 BESS CURRY

#### *Juniors*

ALICE RICE

RUBY CROCKER

PRUDENCE STANLEY

#### *Sophomores*

JOSEPHINE SHUMAKER  
 ANNA MARIE CROCKER

EDITH RALSTON  
 NELL ROBINSON

#### *Freshmen*

ENOLA MILLER  
 ALICE MITCHELL

MARGUERITE BONDURANT  
 ARRIA NEAL

#### *Pledges*

GLADYS PETERSON  
 ELSA BROWN

HELEN HALSEY  
 MILDRED CHAMPION



Nice Girls



Aw, Please Look Up



They do have



She has

X  
Ω



Esthetic



New Light the Lamp



# THE ROYAL PURPLE

## Delta Zeta

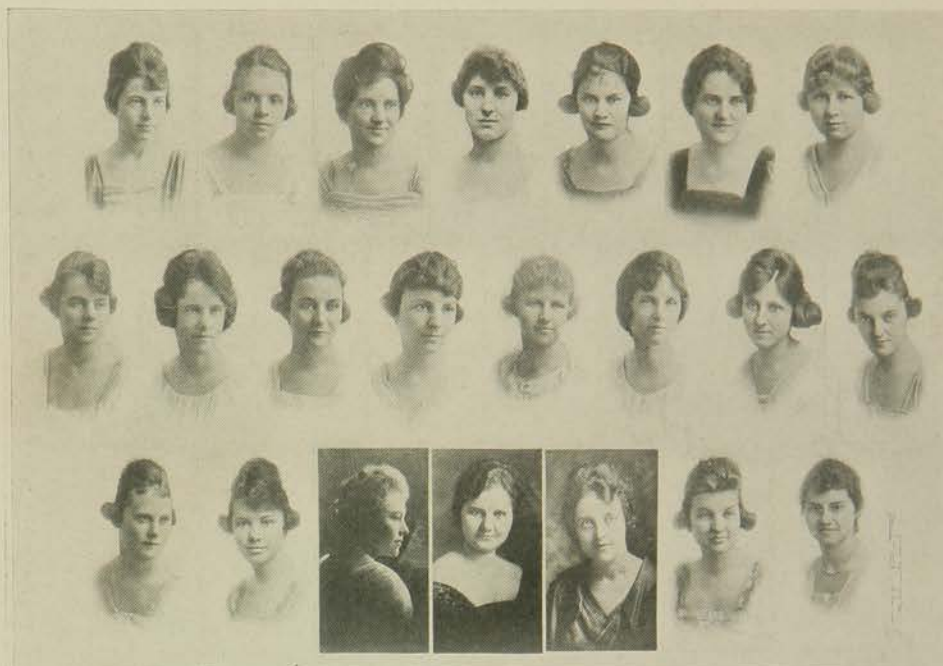

Top row—KRAMER, EDGERTON, HOAG, WILSON, WAKEFIELD, HOAG, GLEASON  
 Middle row—O. KLOTZ, P. PARKHURST, ROOP, MURRAY, POLSON, R. PARKHURST, GROVER,  
 B. KLOTZ  
 Bottom row—DUBBS, LOCKE, WEST, ROBERTSON, MCINTYRE, BRAINERD, CLARKE

Founded at Miami University, Oxford, Ohio, 1902. Lambda Chapter Installed 1915.

Colors—Old Rose and Nile Green.

Flower—Pink Rose.

Publication—"The Lamp."

### MEMBERS

#### *Seniors*

LENORE EDGERTON

EDYTHE WILSON

EVELYN KRAMER

#### *Juniors*

EDITH WAKEFIELD  
 LEAH MCINTYRE

BARBARA MURRAY  
 RUBY PARKHURST  
 PEARL PARKHURST

WINIFRED WEST  
 ADA ROBERTSON

#### *Sophomores*

LYLE HOAG  
 DOROTHY GLEASON

BERNICE KLOTZ  
 ETHEL ROOP  
 MARIAN CLARKE

VIOLA BRAINERD  
 OLLIE KLOTZ

#### *Freshmen*

GARNET GROVER

MADELINE LOCKE

NETTIE DUBBS

#### *In Urbe*

IZIL POLSON

LEONA HOAG



Viola



Ada

Δ  
Ζ



Sweet bunch of D.Z's



Twice

# Alpha Delta Pi

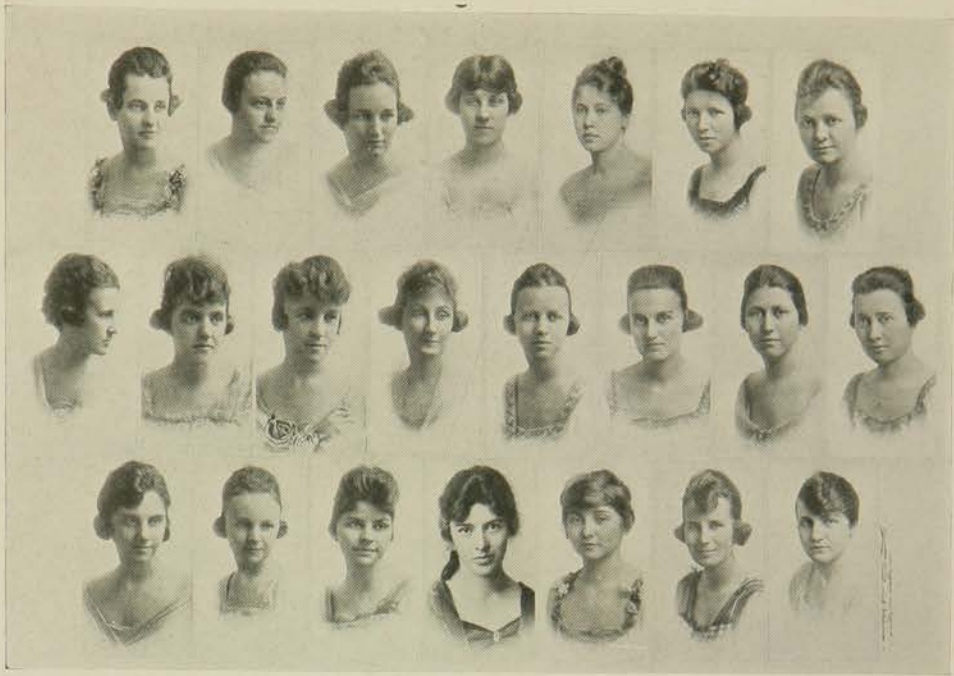

Top row—UHLEY, BORTHWICK, GRAMSE, ARENDS, GANN, SULLIVAN, TAYLOR  
 Middle row—GLENN, PADDLEFORD, BACHMAN, STEWART, GARVIN, KAULL, CAMERON, MESERVE  
 Bottom row—LAMBERTSON, D. BACHMAN, BURGESS, BROWN, LAWRENCE, WISHARD, LOVETT

Founded at Wesleyan Female College, Macon, Georgia, 1851.

Alpha Eta Chapter Installed 1915.

Colors—Blue and White.

Publication—"Adelphian."

Flower—Violet.

## MEMBERS

### Seniors

MURL GANN  
 GERTRUDE UHLEY

RUTH BORTHWICK

HAZEL TAYLOR  
 GREETA GRAMSE

### Juniors

OPAL WISHARD  
 INEZ BACHMAN  
 JOSEPHINE SULLIVAN

HELEN LAWRENCE  
 MILDRED AHRENDS

FRANCES LOVETT  
 VELMA MESERVE  
 ELITHE KAULL

### Sophomores

JAMIE CAMERON  
 CLEMENTINE PADDLEFORD

LILLIAN STEWART  
 RUTH GARVIN

### Freshmen

EVELYN GLENN

ELIZABETH BROWN

ADELIA BACHMAN

### Pledges

RUTH LAMBERTON

NINA BURGESS

Sorore in Facultate  
 MRS. ALICE DOSEY



# Kappa Kappa Gamma



Top row—BURT, COTTON, GOODRUM, CORBY, M. MERILLAT, ROSS, GORHAM, RITTER  
 Middle row—DUDLEY, WESTCOTT, HAMILTON, DAVIS, JULIAN, LUTZ, TEICHGRAEBER  
 Bottom row—MERILLAT, DUFF, REINER, DRAKE, SEERY, WEDDLE, HONEYWELL, DALTON

Founded at Monmouth College, 1870. Gamma Alpha Chapter Installed 1916.  
 Colors—Light and Dark Blue. Flower—Fleur de Lis.

Publication—"The Key."

## MEMBERS

### Seniors

ELIZABETH COTTON  
 LEONA TEICHGRAEBER

PHYLLIS BURT

NADIA DUNN CORBY  
 HAZEL MERILLAT WILLIAMS

### Juniors

RUTH GOODRUM  
 MARIE JULIAN

BETTY HART RITTER

MARY GORHAM  
 VINNIE DRAKE

### Sophomores

MARVEL MERILLAT  
 GLADYS ROSS  
 IZABEL HAMILTON

NORINE WEDDLE

FRANCES WESTCOTT  
 ALFREDA HONEYWELL  
 FLORENCE REINER

### Freshmen

ADELAIDE LUTZ  
 LEAH BELL DUFF

GRACE MERILLAT  
 IRENE SEERY

### Pledges

MARY FRANCES DAVIS

MARY DUDLEY





Pals



1, 2, 3



Josephine



Blue Monday



Josephine



KKK



Ready for flying



Home Sweet Home



Pledges



Mary

## Women's Pan-Hellenic Council



Top row—WOODWARD, BRAINERD, TAYLOR, WEBB, COTTON, SULLIVAN  
Bottom row—BONDURANT, DAWSON, WILSON, YOUNG, GANN, TEICHGRAEBER

### MEMBERS

*Delta Zeta*

- VIOLA BRAINERD
- EVALENE KRAMER

*Kappa Kappa Gamma*

- ELIZABETH COTTON
- LEONA TEICHGRAEBER

*Chi Omega*

- RUTH TAYLOR
- FAYNE BONDURANT

*Pi Beta Phi*

- LOUISE DAWSON
- MARTHA WEBB

*Alpha Delta Pi*

- JOSEPHINE SULLIVAN
- MURL GANN

*Delta Delta Delta*

- GLADYS WOODWARD
- FAY YOUNG

## Freshmen Girls' Pan-Hellenic Council



Top row—GLENN, BONDURANT, DAVIS, MILLER, FISHER, KLOTZ

Bottom row—HANNA, LOCKE, LAMBERTSON, PETERSON, TURNER, HONEYWELL

The Freshmen Girls' Pan Hellenic Council was organized for the purpose of promoting good fellowship as well as co-operating with the Senior Pan Hellenic in matters of fraternity interest.

### MEMBERS

#### *Pi Beta Phi*

LOIS HANNA  
MARGUERITE MILLER

#### *Delta Zeta*

MADELINE LOCKE  
BERNICE KLOTZ

#### *Delta Delta Delta*

MARJORIE FISHER  
ROWENA TURNER

#### *Kappa Kappa Gamma*

MARY FRANCES DAVIS  
ALFREDA HONEYWELL

#### *Alpha Delta Pi*

EVELYN GLENN  
RUTH LAMBERTSON

#### *Chi Omega*

GLADYS PETERSON  
MARGUERITE BONDURANT

## Enchiladas



Top row—KRAMER, WEBB, BONDURANT, HALLECK, GANN, TEICHGRAEBER  
Bottom row—BIBY, BURT, BACHMAN, MCINTYRE, SEEDS, RICE

### *Chi Omega*

RUBY CROCKER  
ALICE RICE  
EDITH HALL  
NELL ROBINSON  
PRUDENCE STANLEY  
FAYNE BONDURANT

### *Pi Beta Phi*

IRENE MOTT GUTHRIE  
ERNESTINE BIBY  
LOUISE DAWSON  
MABLE TROUTFETTER  
HELEN BLANK  
MARTHA WEBB

### *Delta Delta Delta*

GERTRUDE CONROY  
GLADYS WOODWARD  
LUCILE HALLECK  
FANNY BELL BEGGS  
FAY YOUNG  
ADELAIDE SEEDS

### *Delta Zeta*

LEAH MCINTYRE  
LENORE EDGERTON  
EVALENE KRAMER  
VIOLA BRAINERD  
DOROTHY GLEASON  
WINIFRED WEST

### *Kappa Kappa Gamma*

PHYLLIS BURT  
LEONA TEICHGRAEBER  
MARIE JULIAN  
RUTH GOODRUM  
FRANCES WESTCOTT  
MARVEL MERILLAT

### *Alpha Delta Pi*

INEZ BACHMAN  
VELMA MESERVE  
JOSEPHINE SULLIVAN  
MILDRED AHRENS  
GERTRUDE UHLEY  
MURL GANN

THE ROYAL PURPLE

# FRATS



# Shamrocks

Organized March 1, 1917

Publication—"Shamrock Leaf"

Colors—Green and White.

Flower—Rose of Killarney.

## MEMBERS

### *Seniors*

FLOYD M. PICKERELL  
HOWARD A. LINDSLEY

RALPH S. WESTCOTT  
MARK F. UPSON

HOMER WILLIS

### *Juniors*

LAWRENCE E. STONGE  
LOYD D. ZIMMERMAN

WARREN E. ROTHWEILER  
GARNETT W. REED

### *Sophomores*

RALPH E. LANG  
CHARLES H. CLOUD  
CLARE SHELENBERGER

DORSEY DENNISTON  
HOBART I. MAY  
HARRY E. NEWTON

EARL B. SLASON

### *Freshmen*

HAROLD B. COMBS  
GEORGE S. DAVIS  
EVERETT WILLIS

LYLE D. LEACH  
ALLEN E. GREEN  
DONALD E. BLOCKSOME

### *Pledges*

Dan O. GORDON

DALE SWARTZ

### *In Facultate*

ARMIN M. DOERNER

WM. PICKETT

## Shamrock



*Top row*—UPSON, ZIMMERSON, SLASON, MAY, STONGE  
*Second row*—WESTCOTT, LEACH, SHELLENBERGER, PICKRELL, GORDON, LINDSEY  
*Third row*—H. WILLIS, REED, ROTWEILER, SWARTZ, COMBS, CLOUD, GREEN  
*Bottom row*—DENNISTON, NEWTON, BLOCKSTONE, E. WILLIS, DAVIS, LANG



# Beta Theta Pi

Founded at Miami University, Oxford, Ohio, 1839

## Gamma Epsilon Chapter

Installed October 17, 1914

*Colors*—Pink and Blue

*Flower*—Red Rose

### MEMBERS

#### *Seniors*

- |                 |              |
|-----------------|--------------|
| R. A. VAN TRINE | L. B. PTACEK |
| L. V. RITTER    | C. H. MYERS  |

#### *Juniors*

- |                 |               |
|-----------------|---------------|
| I. F. GATZ      | L. R. RITTER  |
| H. T. ENNS, JR. | G. M. SIMPSON |

#### *Sophomores*

- |              |                |
|--------------|----------------|
| C. N. SMITH  | W. C. ROBINSON |
| D. D. MURPHY | G. S. SMITH    |

#### *Freshmen*

- |               |             |
|---------------|-------------|
| M. E. PTACEK  | E. R. ENNS  |
| S. A. SIMPSON | R. V. GROSS |
| J. C. RIDDELL | J. E. HAAG  |
| O. D. COX     | L. B. SMITH |
| C. L. TURLEY  | N. D. BRUCE |

### FRATRES IN FACULTATE

- |               |                  |
|---------------|------------------|
| W. M. JARDINE | C. W. McCAMPBELL |
| J. D. WALTERS | J. B. GINGERY    |
| H. H. KING    | A. M. PATERSON   |
| S. A. SMITH   | J. R. GLEISNER   |



## Beta Theta Pi



*Top row—MURPHY, L. PTACEK, GATZ, L. SMITH, G. SMITH, ROBISON  
Second row—MYERS, L. RITTER, GROSS, H. ENNS, G. SIMPSON  
Third row—HAAG, BRUCE, TURLEY, M. PTACEK, C. SMITH, S. SIMPSON  
Bottom row—L. R. RITTER, E. ENNS, COX, RIDDELL, VAN TRINE*

# Sigma Alpha Epsilon

## Kansas Beta Chapter

Installed January 25, 1913.

*Publications*—"Record and Phi Alpha."

Founded at University of Alabama, Tuscaloosa, March 9, 1856.

*Colors*—Purple and Gold.

*Flower*—Violet.

### MEMBERS

#### *Seniors*

JAY L. WOODHOUSE

JOSEPH H. COOL

LOUIS H. ROCHFORD

CARL V. MALONEY

EVAN H. RICHARDSON

#### *Juniors*

HAROLD R. GUILBERT

JAMES C. SNAPP

JOSEPH N. SAWTELL

FRED W. BOYD

DEWEY Z. MCCORMICK

CHARLES E. NICHOLS

#### *Sophomores*

LAWRENCE E. GRIFFITH

FLOYD F. COLE

PAUL TUPPER

JOHN W. CORDTS

ARTHUR L. MESERVE

#### *Freshmen*

ROGER O. DAY

CHARLES E. CORDTS

CHARLES S. WALDO

JAMES B. QUINLAN

G. ROBERT ALLINGHAM

#### *Pledge*

HAROLD A. LAYTON

#### *Fratres in Facultate*

JOHN R. McCLUNG

FRED W. GREELEY

## Sigma Alpha Epsilon



*Top row—GRIFFITH, COOL, MESERVE  
Second row—MOORE, ALLINGHAM, GUILBERT, SNAPP, TUPPER  
Third row—SAWTELL, QUINLAN, DAY, ROCHFORD, NICHOLS, RICHARDSON  
Bottom row—WALDO, MCCORMICK, LAYTON, COLE, CORDTS*

# Sigma Nu

Founded at Virginia Military Institute, 1869

## Beta Kappa Chapter

Installed May, 1913

Publication—"Delta"

Flower—White Rose.

Colors—Black, White and Gold.

### MEMBERS

#### *Seniors*

B. B. BREWER

CARROL BARRINGER

HOWARD O'BRIEN

#### *Juniors*

LLOYD MILLER

CARL MILLER

W. E. ROBISON

W. B. CAREY

#### *Sophomores*

R. A. MAUPIN

J. H. EPPERSON

BEN SCHEMONSKI

L. L. HAMILTON

T. J. NEELY

J. P. FALLIS

H. A. GUMNESS

#### *Freshmen*

FRED MILLER

C. E. BLECKLEY

F. F. RUSSELL

GAIL LYNCH

#### *Pledges*

RAY PLYLEY

S. J. COE

#### *Fratres in Urbe*

NAT BLAKE

R. J. HANNA

E. A. WRIGHT

#### *Fratres in Facultate*

C. F. BAKER

A. E. WESTBROOK

W. A. LIPPINCOTT

M. C. SEWELL

H. H. HAYMAKER

ROYAL  
IS PURPLE IS

## Sigma Nu



*Top row—LYNCH, FALLIS, NEELEY, F. MILLER, MAUPIN, RUSSELL, SCHEMONSKI  
Middle row—BARRINGER, PLYLEY, GUNNESS, BLECKLEY, BURTON, O'BRIEN, BREWER  
Bottom row—EPPERSON, CAREY, COE, C. MILLER, HAMILTON, ROBISON*



## Sigma Phi Delta

Organized May 16, 1914.

*Colors*—Sky Blue and Dark Blue.

*Flower*—Red Carnation.

### MEMBERS

#### *Seniors*

F. R. BEAUDETTE  
A. E. BATE

G. W. HAMILTON  
F. TOTTEN

H. S. WISE

#### *Juniors*

L. B. BATE  
E. S. BACON  
F. L. HALL

S. L. HUNT  
I. T. MOCK  
T. SWENSON

#### *Sophomore*

H. D. PHILLIPS

#### *Freshmen*

E. F. BAILEY

W. H. BURGWIN

C. W. PRATT

#### *Pledges*

W. J. BUCKLEE  
W. SARTORIUS

H. N. HUDSON  
A. J. WALKER

#### *Frater in Facultate*

HUGH DURHAM

THE ROYAL IN PURPLE

## Sigma Phi Delta

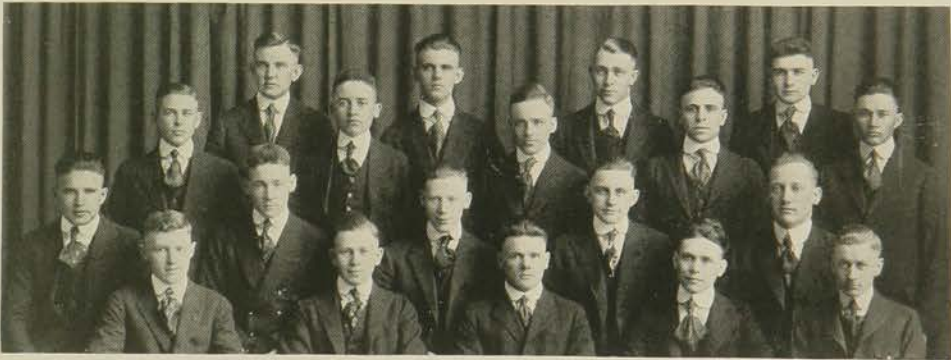

*Top row*—HAMILTON, HALL, TOTTEN, MOCK  
*Second row*—PRATT, BURGWIN, HUNT, L. B. BATE, BAILEY  
*Third row*—BACON, HUDSON, BEAUDETTE, PHILLIPS, WISE  
*Bottom row*—SARTORIUS, SWENSON, BUCKLEE, E. A. BATE

# Alpha Psi

## Eta Chapter

Founded at Ohio State University January, 1917

Installed April 5, 1912

*Colors*—Blue and Gold

*Flower*—Red Carnation

### MEMBERS

#### *Seniors*

A. E. BATE

E. H. RICHARDSON

E. H. IKARD

G. M. UMBERGER

H. A. O'BRIEN

G. M. YOUNG

C. E. ZOLLINGER

#### *Juniors*

L. B. BATE

R. W. HIXON

E. M. BERROTH

C. GALLAGHER

I. F. GATZ

#### *Sophomores*

J. A. BOGUE

L. A. SCOTT

L. G. MORGAN

E. A. TUNNICLIFF

#### *Pledges*

L. A. MAGRATH

M. P. SCHLAEGEL

J. A. MCKITTERICK

F. WILLIAMS

B. B. WHITE

#### *In Facultate*

DR. R. R. DYKSTRA, D. V. M.

DR. N. D. HARWOOD, D. V. M.

DR. J. H. BURT, D. V. M.

DR. C. B. GRIFFITHS, D. V. M.

DR. J. B. GINGERY, D. V. M.

DR. L. R. VAWTER, D. V. M.

E. N. WENTWORTH

C. W. McCAMPBELL, B. S. A.; M. S. A.



# Alpha Psi



*Top row*—BOGUE, MAGRATH  
*Second row*—LUNNICLIFF, SCOTT, BATES, UMBERGER, HIXON  
*Third row*—GATZ, MORGAN, IKARD, YOUNG, O'BRIEN, ZOLLINGER  
*Bottom row*—GALLAGHER, WILLIAMS, MCKITTARCK, E. BATES, BERROTH

## Aztec

Organized February 19, 1910.

Publication—"The Arrow."

Colors—Lavender and Blue.

Flower—Violet.

### MEMBERS

#### *Seniors*

GEORGE V. BLAIR  
PHILLIP E. NEALE

JOHN A. CLARKE  
EDWIN F. WHEDON

#### *Juniors*

WALTER GARDNER  
HENRY G. GENTRY  
EVERETT COWELL  
MARION HOWARD

CLARENCE L. BROWNING  
CLARK O. WORKS  
GEORGE W. HINDS  
FRANCIS WELCH

#### *Sophomores*

JOHN A. EVANS  
GEORGE JENNINGS

HAROLD HOOTS  
SHERIDAN S. SPANGLER

RAY E. KELLOG

#### *Freshmen*

SCOTT STEWART  
WARREN COWELL  
JAMES ALBRIGHT

DEWEY HOUSTON  
GEORGE MORRIS  
LEO CLARK

FABRIQUE CHRISTMAN

#### *In Facultate*

L. E. CALL

J. V. CORTELYOU

A. E. McCLYMONDS

# Aztec



*Top row*—HUSTON, SPANGLER, JENNINGS  
*Second row*—ALBRIGHT, EVANS, STEWART, E. COWELL, NEALE, BROWNING  
*Third row*—BLAIR, CHRISTMAN, GARDNER, GENTRY, HOWARD, W. COWELL, KELLOG  
*Bottom row*—MORRIS, HOOTS, CLARKE, HINDS, WHEDON, CLARKE

# Sigma Phi Epsilon

Founded at Richmond College, Richmond, Virginia, November 1, 1901.

## Kansas Beta Chapter

Installed February 23, 1918

*Publication*—"Sigma Phi Epsilon Journal."

*Colors*—Purple and Red.      *Flowers*—American Beauties and Violets.

### MEMBERS

#### *Seniors*

SEIBERT FAIRMAN  
ORIN W. HINSHAW

WILLIAM C. JANSSEN  
R. DONALD MACGREGOR

#### *Juniors*

CLYDE E. BECKETT  
BERNARD B. BROOKOVER  
GEORGE M. DRUMM  
HOBART FAIRMAN

PAUL L. FETZER  
KURT H. KECKER  
CLIFFORD KNISELEY  
CLAY F. LAUDE

CARL O. RODA

#### *Sophomores*

EARL G. ABBOTT  
HOLMAN L. BUNGER  
REX D. BUSHONG  
CHARLES M. HAUGHTON  
C. WILLIAM HOWE

RAYMOND C. NICHOLS  
CLAUDE B. OWEN  
ROBERT B. PIATT  
EVERETTE D. STEWART  
ROSS W. STICE

M. S. WINTER

#### *Freshmen*

CLAUDE O. BECKETT  
JACK HILL  
CARL G. McCASLIN  
PHIL D. PIATT

E. HERBERT RAYMOND  
MORSE H. SALISBURY  
R. MAURICE SEARS  
ARTHUR J. WILLIAMSON

#### *Pledges*

ROGER L. ABBOTT

HAROLD MCGINLEY

#### *In Facultate*

JOHN R. MACARTHUR

O. E. REED

## Sigma Phi Epsilon

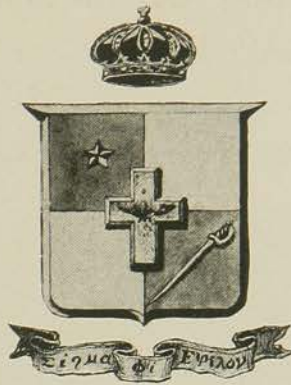

*Top row*—STICE, KECKLER, C. BECKETT, WINTER, MACGREGOR, HINSHAW, E. ABBOTT  
*Second row*—OWEN, SALISBURY, WILLIAMSON, KNISELEY, HOWE, HILL, P. PIATT  
*Third row*—RODA, JANSSEN, SEARS, MCCASLIN, LAUDE, HOUGHTON, BUNGER, BUSHONG  
*Bottom row*—C. E. BECKETT, S. FAIRMAN, RAYMOND, BROOKOVER, FETZER, R. ABBOTT,  
R. PIATT

# Alpha Theta Chi

Organized April 9, 1912

*Flower*—Wine Rose.

*Colors*—Wine and White.

## MEMBERS

### *Senior*

JAMES B. ANGLE

### *Juniors*

W. W. RODEWALD

A. WILCOX FOSTER

WESLEY STEVENS

A. W. WILCOX

WALTER R. HORLACHER

### *Sophomores*

J. FARR BROWN

CARROL L. LUND

JOHN F. NOVAK

E. D. MCCOLLUM

HERBERT V. MERING

N. DALE LUND

NATHANIEL P. WOODS

### *Freshmen*

LEROY M. LEITER

RALPH M. MURRAY

PAUL KOVAR

NORMAN W. HEIM

### *Pledges*

R. RUSSELL FULLER

CARL A. KRETH

MARTIN E. KNOLD

DURLAND J. HILTS

### *Frater in Facultate*

P. J. NEWMAN

### *Frater in Urbe*

CAMERON S. GOLDSMITH

## Alpha Theta Chi



*Top row*—BROWN, LUND, WOODS, FOSTER, MURRAY, LEITER, KOVER  
*Middle row*—HEIM, McCULLOM, NEWMAN, ANGLE, LUND  
*Bottom row*—FULLER, RODEWALD, WILCOX, HORLACHER

# Πι Κappa Alpha

Founded at the University of Virginia, 1868.

## Alpha Omega Chapter

Installed June 14, 1913

*Publications*—"Shield and Diamond" and "Dagger and Key"

*Flower*—Lily of the Valley.

*Colors*—Garnet and Old Gold.

### MEMBERS

#### *Seniors*

COLEMAN WHITE McCAMPBELL

#### *Juniors*

GEORGE LOWELL KELLEY

RALPH DAMEN NIXON

LESTER FRANK GFELLER

HAROLD STEPHEN WOODARD

LOREN VAN ZILE

#### *Sophomores*

FRANK HOATH

CLAIRE ANSEL DOWNING

MERTON LOUIS OTTO

#### *Freshmen*

HERBERT SAWYER FRENCH

HORACE RANDELS

CARL UHLRICH

CECIL MOORE

#### *Fratres in Facultate*

LYNDELL PORTER WHITEHEAD

LYMAN R. VAWTER

RAY I. THROCKMORTON

WALDO E. GRIMES

EUSTIS V. FLOYD



# Pi Kappa Alpha



*Top row—HOATH, NIXON*  
*Second row—DOWNING, MOORE, KELLEY, FRENCH*  
*Third row—GFELLER, VAWTER, UHLRICH, RANDELS, VAN ZILE*  
*Bottom row—OTTO, McCAMPBELL, WOODWARD, WHITEHEAD*

## Men's Pan-Hellenic Council



*Top row*—ROCHFORD, GILBERT  
*Second row*—MYERS, KNISELEY, RYAN  
*Third row*—WOODWARD, MACGREGOR, O'BRIEN, HORCHFIELD  
*Bottom row*—OTTO, RITTER, MILLER

The Men's Pan-Hellenic Council is an organization which governs the social fraternities at the college in all matters of common interest and which co-operates with the college authorities on matters of fraternity concern.

### MEMBERS

*Acacia*

H. D. RYAN  
H. W. HORSFIELD

*Beta Theta Pi*

L. R. RITTER  
C. H. MYERS

*Pi Kappa Alpha*

H. S. WOODWARD  
M. E. OTTO

*Sigma Alpha Epsilon*

H. R. GUILBERT  
L. H. ROCHFORD

*Sigma Nu*

H. A. O'BRIEN  
C. P. MILLER

*Sigma Phi Epsilon*

C. C. KNISELEY  
R. D. MACGREGOR

THE  
ROYAL  
IS PURPLE

# HONORARY

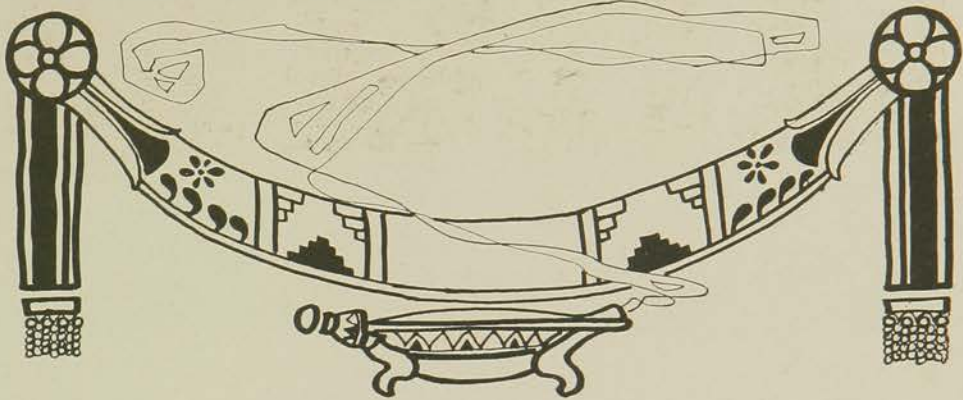

ROYAL  
DUKES

## Omicron Nu



Top row—SLOOP, OLMSTEAD, HERRICK, BERRY  
 Middle row—SAMUELS, TAYLOR, HEISER, VANDERWILT, BLAIR  
 Bottom row—ORR, LATZKE, JOHNSON, LATZKE, RUSSELL, HALL

*Honorary Home Economics Fraternity*

Founded at Michigan Agricultural College, April 23, 1912.

### Kansas Theta Chapter

Installed May 31, 1915.

*Colors*—Pink and Lavender.

*Flower*—Sweet Pea.

#### MEMBERS

*In Facultate*

MRS. BIRDSALL  
 MISS COX

MISS HAGGART  
 MRS. VAN ZILE  
 MISS WITHAM

MISS MCCOY  
 MISS LLOYD-JONES

*Active Members*

MILDRED BERRY  
 RUTH BLAIR  
 RUTH ORR  
 LUCILLE HEISER  
 LOLA SLOOP

SARELLA HERRICK  
 EDITH HALL  
 FRANCES RUSSELL  
 GUSSIE JOHNSON  
 MYRTLE VANDERWILT

ALPHA LATZKE  
 ESTHER LATZKE  
 VERA SAMUEL  
 VERA OLMSTEAD  
 RUTH TAYLOR

*Pledges*

DR. HELEN B. THOMPSON  
 GLADYS GANSHIRD  
 JESSIE HIBLER

EDNA WILKIN  
 MISS COWLES  
 GLADYS LOVE

LAVERNE WEBB  
 HELEN DAWLEY

## Alpha Zeta



*Top row*—FRED GRIFFEE, CHAS. SWINGLE, W. W. BELL, L. V. RITTER  
*Second row*—A. W. FOSTER, E. S. LYONS, E. F. WHEDON, O. STEANSON, E. J. PRICE  
*Bottom row*—E. E. GOTTMAN, B. F. AGNEW, G. Y. BLAIR, W. C. JANSSEN, J. B. ANGLE

Alpha Zeta was founded at Ohio University, 1897, and has grown now until it has twenty-six chapters.

### MEMBERS IN FACULTATE

W. M. JARDINE	J. H. PARKER
C. W. McCAMPBELL	L. E. CALL
L. D. BUSHNELL	RALPH KENNY
J. T. WILLARD	W. L. SATSHAW
L. A. FITZ	R. I. THROCKMORTON
ALBERT DICKENS	J. B. FITCH
M. F. AHEAN	F. W. BELL
R. K. NABOURS	A. G. HOGAN
G. A. DEAN	H. J. BOWER
E. C. MILLER	G. E. THOMPSON
J. C. CUNNINGHAM	M. C. SEWELL
W. A. LIPPENCOTT	H. L. KENT
E. F. FERRIN	W. E. GRIMES
H. B. WINCHESTER	P. F. McNALL
	L. G. FAIRCHILD

## Theta Sigma Phi



*Top row*—POLSON, CATE, LONG, YOST, CARSON

*Bottom row*—CORBY, HENDERSON, SHINGLEDECKER, KEELER, MOORE

Theta Sigma Phi which was organized in 1909 is an honorary, professional fraternity composed of women of the School of Journalism.

*Colors*—Violet and Green.

*Flower*—Violet.

*Publication*—"The Matrix."

### MEMBERS

IZIL POLSON  
DORA CATE  
NADIA DUNN CORBY  
RUTH HENDERSON  
JEANETTE LONG

SARA CHASE YOST  
VELMA CARSON  
LAURA SHINGLEDECKER  
LAURA DUELLE MOORE  
JULIA KEELER

ROYAL  
PURPLE

## Sigma Delta Chi

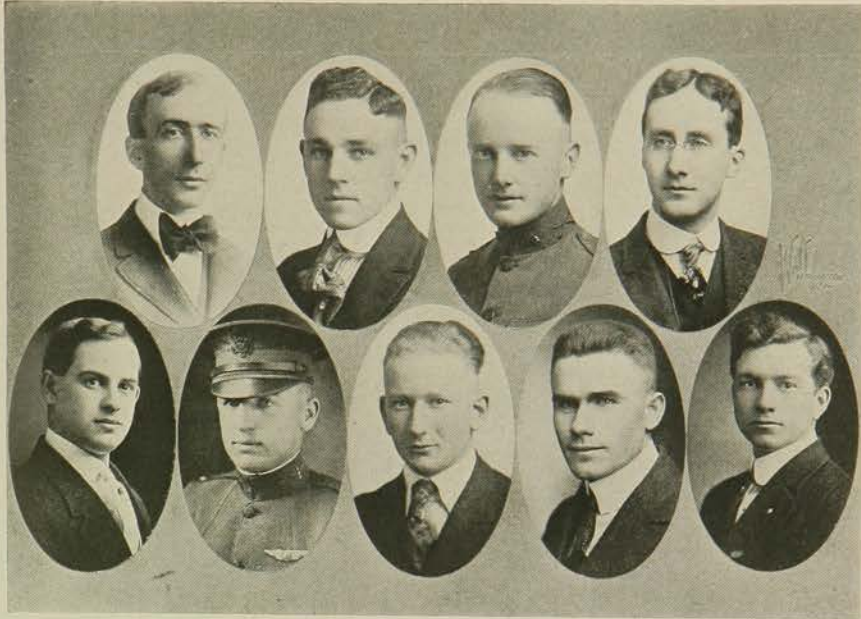

*Top row*—DAVIS, MILLER, BREWER, CRAWFORD  
*Bottom row*—KEITH, BOONE, ENNS, MOORE, HAWKINS

Sigma Delta Chi is an honorary fraternity composed of men who have done distinguished work in the field of journalism.

### MEMBERS

H. W. DAVIS  
 N. A. CRAWFORD  
 E. T. KEITH  
 H. A. MOORE

FLOYD HAWKINS  
 H. T. ENNS  
 FRANKLIN BOONE  
 CARL MILLER

BRUCE B. BREWER

### ALUMNI

D. P. RICORD  
 T. W. MORSE  
 T. A. LEADLEY  
 V. V. DETWILDER  
 B. K. BAGDIGIAN  
 E. H. SMITH

E. D. KEILMAN  
 G. C. WHEELER  
 W. A. SUMNER  
 T. F. BLACKBURN  
 V. E. BUNDY  
 W. T. BRINK

R. H. HEPPE  
 L. C. MOSIER  
 J. M. BORING  
 B. Q. SHIELDS  
 ARTHUR BOYER  
 C. W. HESTWOOD

ROYAL  
IS PURPLE

## Zeta Kappa Psi



*Top row*—SLOOP, DERBY, HARMON, CATE

*Bottom row*—SAPPENFIELD, CIRCLE, STINSON, SAPPENFIELD, JOHNSON

### *Honorary Forensic Sorority*

#### MEMBERS

LOLA SLOOP  
GRACE DERBY  
DORA CATE  
JEWELL SAPPENFIELD

ELIZABETH CIRCLE  
ELLA STINSON  
BLANCH SAPPENFIELD  
GUSSIE JOHNSON





# Pi Kappa Delta

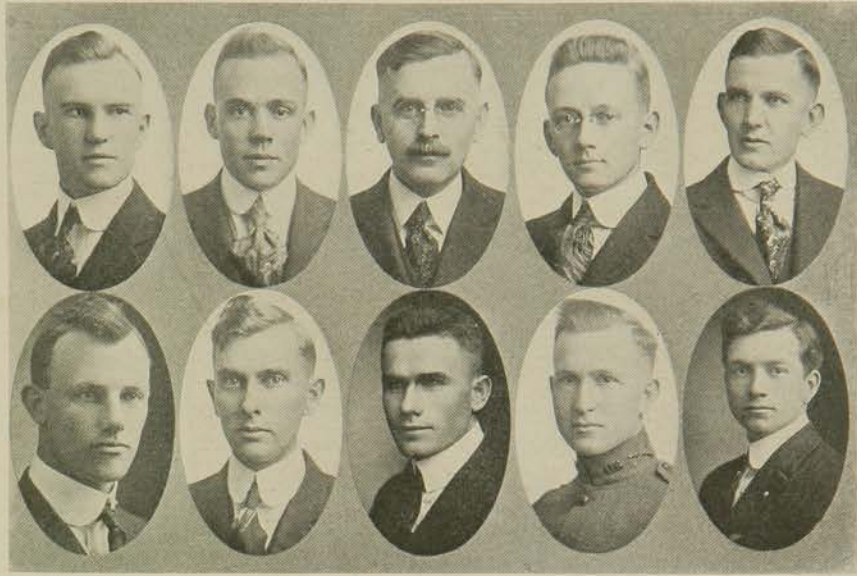

Top row—THOMPSON, MEDLIN, MACARTHUR, FAIRMAN, HAMILTON  
Bottom row—GRIMES, SWANSON, MOORE, BARGER, HAWKINS

## Honorary Forensic Fraternity

Founded at Ottawa University, January, 1915

Kansas Gamma Chapter

Colors—Cerise and Cream

Publication—"Forensic"

### HONORARY MEMBERS

- |                  |                |
|------------------|----------------|
| DR. H. J. WATERS | W. E. GRIMES   |
| J. W. SEARSON    | L. C. WILLIAMS |

### ACTIVE MEMBERS

- |                     |                 |
|---------------------|-----------------|
| C. J. MEDLIN        | TURNER BARGER   |
| DR. J. R. MACARTHUR | H. A. MOORE     |
| A. F. SWANSON       | SEIBERT FAIRMAN |
| J. D. THOMPSON      | G. W. HAMILTON  |
| FLOYD HAWKINS       | OSCAR STEANSON  |

## Sigma Tau



*Top row*—VAN TRINE, HAMILTON, LUCAS, SCHULTZ, FETZER, FOLCK, BROWNING, S. A. SMITH  
*Middle row*—BIGGER, R. A. SEATON, J. D. WALTERS, A. A. POTTER, C. E. REID, W. W. CARLSON  
*Bottom row*—MCCRACKEN, C. E. PEARCE, PAINTER, WILLIAMSON, HUNT

### *Honorary Engineering Fraternity*

Founded at University of Nebraska, February 22, 1904

Epsilon Chapter Installed May 12, 1919

*Colors*—Blue and White

*Publication*—"Pyramid"

### MEMBERS

#### *Honorary in Facultate*

A. A. POTTER  
 L. E. CONRAD  
 J. D. WALTERS  
 R. A. SEATON  
 C. E. REID  
 W. W. CARLSON

S. A. SMITH  
 K. J. T. EKBLAW  
 E. E. BAKER  
 F. F. FRAZIER  
 C. E. PEARCE  
 H. H. FENTON

J. P. CALDERWOOD

### ACTIVE MEMBERS

#### *Seniors*

R. A. VANTRINE  
 J. S. PAINTER  
 G. W. MCCRACKERN  
 G. W. HAMILTON

S. P. HUNT  
 H. G. SCHULTZ  
 E. T. WILLIAMSON  
 T. W. BIGGER

#### *Juniors*

M. J. LUCAS  
 P. L. FETZER

C. L. BROWNING  
 R. W. FOLCK



## The Honor Society of Agriculture

THE HONOR Society of is a national organization It has chapters in a num ing fifteen high school units for scholarship for graduation. The other land-grant colleges as The object of the society as "To encourage high [standards of agricultural science and education and a high degree of excellence in the practice of agricultural pursuits."



Agriculture, Gamma Sigma Delta, strictly honorary in character. ber of land-grant colleges requir- entrance, and a high degree of society seeks to enter only such maintain equally high standards. stated in the constitution is: of scholarship in all branches of scholarship in all branches

Members of the faculty and alumni engaged in the work of agriculture or in science related to agriculture and who have rendered signal service in the cause of agricultural development are eligible to membership. Only students who are majoring in agriculture or closely related science and whose scholarship records are such as to place them in the upper one-fourth of their class are eligible to membership. Candidates must also be within one semester of graduation and possess, in the estimation of the local society, marked capacity for leadership and efficient service as citizens. Elections are held in April each year.

In the annual elections of April, 1918, and April, 1919, students were elected to membership as follows:

### CANDIDATES FOR THE DEGREE OF BACHELOR OF SCIENCE

1918

- |                         |                        |                       |
|-------------------------|------------------------|-----------------------|
| BENJAMIN FRANCIS BARNES | FRED HARRISON CARP     | WALTER WAYNE HOUGHTON |
| HOBART McNEIL BIRKS     | CECIL ORR CHUBB        | CHARLES OTIS JOHNSTON |
| FRANK OTTO BLECHA       | MERLE WARREN CONVERSE  | RUSSELL MORRISON      |
| ORVILLE THOMAS BONNETT  | DAVID EARL CURRY       | GLENN CHASE WARE      |
| HELEN FAIRBANKS CARLYLE | NEIL EDWIN DALE        | JAMES WALTER ZAHNLEY  |
|                         | CARL LAWRENCE HEDSTROM |                       |

1919

- |                       |                     |                         |
|-----------------------|---------------------|-------------------------|
| JAMES BELL ANGLE      | GEORGE YOEMAN BLAIR | FRANK SWARTZ CAMPBELL   |
| SHIRLEY BLANCH FRENCH | FRED GRIFFEE        | FLOYD MEREDITH PICKRELL |
| EVERETT JACOB PRICE   | FRANK C. WILSON     |                         |

### GRADUATE STUDENTS

1918

- LEVI JACKSON HORLACHER
- JAY LAURENCE LUSH
- WILLIAM PRESTON TUTTLE

1919

- STELLA MAUDE HARRISS

## MacDowell Club



Top row—HOOTS, ABERNETHY, KIMMEL, KLOTZ, COLBURN, KLOTZ  
 Bottom row—CURRY, BAUERSFIELD, HANNA, BURRIS, RICE, HUGHES

Colors—Pink and Green

Organized September, 1918

Flower—Sweet Pea

### OFFICERS

NINA BESS CURRY	President
F. PEARL HOOTS	Vice-President
ALENA BAUERSFIELD	Secretary
MARIE BURRIS	Treasurer

### MEMBERS

KATHERINE KIMMEL	DORIS M. BUGBEY
LOUISE HUGHES	ELSIE SMITH
PATRICIA ABERNETHY	NINA BESS CURRY
PEARL HOOTS	ALICE RICE
BERNICE KLOTZ	OLLIE KLOTZ
MARIE BURRIS	ALENA BAUERSFIELD
HELEN COLBURN	LOIS HANNA

# College Activities





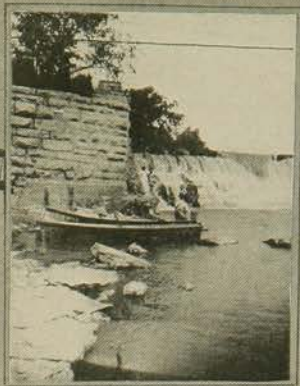

KSAH NAVY



OUT OF PLACE



WHERE'S DABBIT?



WHY WOULD THE P.P?



SOMETIMES WE HIK



AND SOMETIMES WE GO SKATING

## 1919 Orators

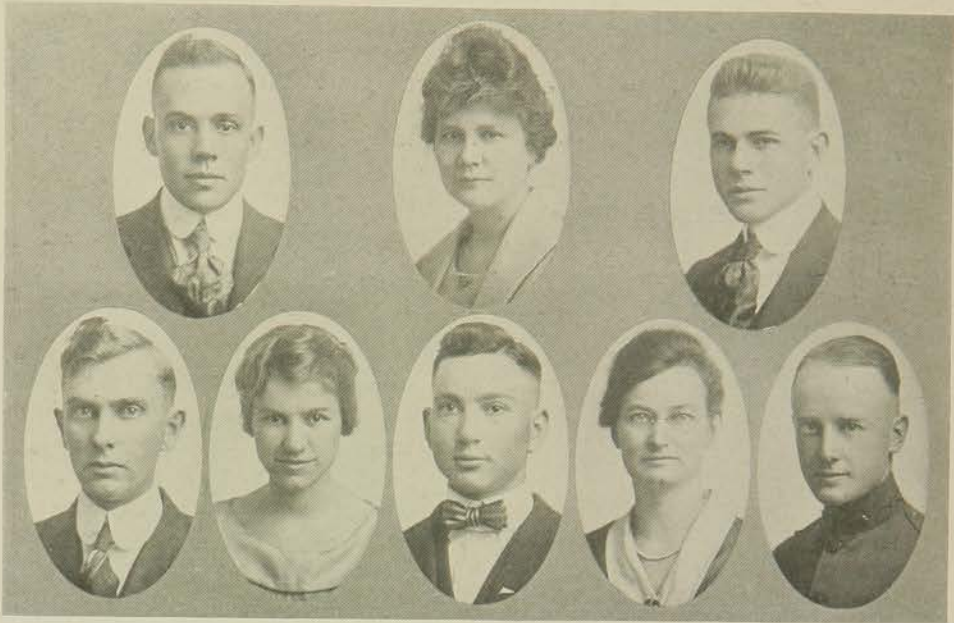

*Top row—MEDLIN, BLAIR, NELSON*

*Bottom row—SWANSON, JOHNSON, TURNER, BENTLEY, BREWER*

The intersociety oratorical is one of the big events of the college year. Try-outs are held in each society and the winners meet to decide the best orator on the hill.

### ORATORS

*Athenian—CALVIN MEDLIN, First Place*

*Ionian—RUTH BLAIR, Second Place*

*Hamilton—OLIVER NELSON, Third Place*

*Webster—BRUCE BREWER*

*Eurodelphian—GUSSIE JOHNSON*

*Alpha Beta—W. J. TURNER*

*Franklin—ARTHUR SWANSON*

*Browning—MABELL BENTLEY*



## Aggie Pop Night



A SCENE FROM THE WINNING STUNT "WEDDING IN THE WILDS"

Once each year every student at the Kansas State Agricultural College tries to be clever and originate a winning stunt for Aggie Popularity Night. Each organization on the hill plans a stunt and presents it to a committee which chooses seven to be staged Aggie Pop Night. The organization presenting the most clever and original stunt receives a silver loving cup to hold until another Pop Night. This cup was given to the cause by the Y. W. C. A. Advisory Board. This year the cup went to the Eurodelphian Literary Society.



## The President's Inauguration

This year the history of K. S. A. C. will be marked by the inauguration of William M. Jardine, the seventh president of K. S. A. C.

During his association with the college, President Jardine has won a lasting place in the hearts of the students by the "Pep" and never failing interest he shows in college activities. Under his leadership the future of K. S. A. C. is assured.

Dr. Raymond A. Pearson, president of the Iowa State College, was the principal speaker of the inaugural exercises.

The inaugural banquet was prepared and served in the domestic science dining room by the Institutional Management girls.

A reception was held in the Gymnasium at night. Faculty members and representatives from over the state were guests.



ROYAL  
PURPLE

## Men's Pentangular Debate



Resolved: That the League of Nations as advocated by President Wilson is a practicable way of securing permanent peace.

### SQUAD

SEIBERT FAIRMAN  
L. WHEARTY  
L. C. BINFORD  
R. S. CIRCLE  
A. J. ENGLUND

S. J. GILBERT  
C. GRAVES  
H. E. MATHER  
E. R. SWEET  
H. E. MOORE

## K. S. A. C.—Washburn Debate



Resolved: That the League of Nations to enforce peace is a practicable method of securing permanent peace.

### SQUAD

MYRTLE GUNSELMAN  
FLORENCE MATHER  
DOROTHY MOSELY

LOLA SLOOP KKK  
BLANCH SAPPENFIELD KK  
CHRISTINE COOL

## K. S. A. C.—Ames Debate

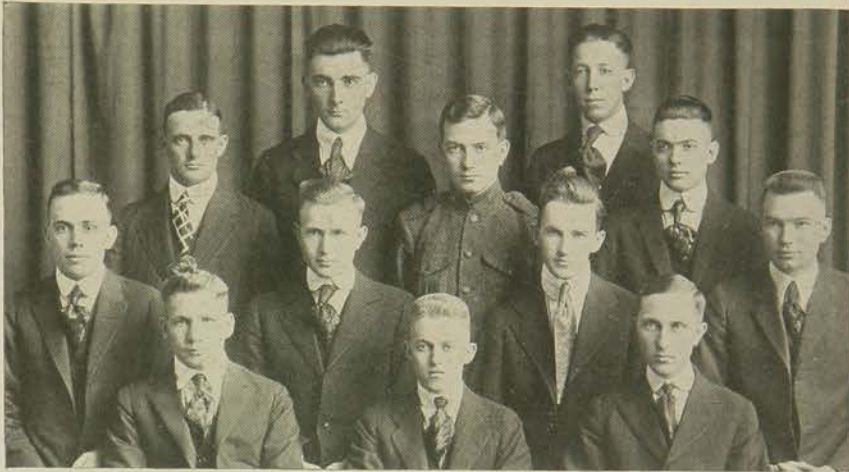

Resolved: That the single tax on land should be substituted for all other forms of state and local taxation. Constitutionality waived.

A. GRAHAM  
C. C. MCPHERSON  
C. J. MEDLIN, K. K.  
N. J. LUCAS  
EARL FROST  
OSCAR STEANSON

J. W. BARGER  
W. B. HORLACHER  
E. H. WILLIS  
E. J. PRICE  
O. NELSON  
TURNER BARGER

FLOYD HAWKINS

## K. S. A. C.—Hays Normal



### SQUAD

JEWEL SAPPENFIELD K

IRENE GRAHAM

LUCRETIA SCHULER

ELIZABETH CIRCLE K

ELLA STINSON K

ELIZABETH COTTON

MARY HILL

CHRISTEL ATCHISON

MABEL BENTLY

CLARA HOWARD

GRACE TURNER

CLEMENTINE PADDLEFORD

OLIVE LOGERSTROM K

## Debate Council



*Top row*—SLOOP, CARRIS, CIRCLE, FAIRMAN, MEDLIN, JOHNSON, HAMILTON, CATE  
*Bottom row*—MOSELEY, CIRCLE, WHEARTY, HILL, MOORE, COOL, FROST, GUNSELMAN, LUCAS

The Debating Council is composed of two representatives from each literary society. These representatives act for their society in deciding all matters concerning debate.

### REPRESENTATIVES

*Brownings*

HETTIE CARRIS  
 MYRTLE GUNSELMAN

*Eurodelphian*

CHRISTINE COOL  
 GUSSIE JOHNSON

*Ionian*

DORA CATE  
 ELIZABETH CIRCLE

*Alpha Beta*

WESLEY LUCAS  
 DOROTHY MOSELY

*Athenian*

CALVIN MEDLIN  
 SEIBERT FAIRMAN

*Websters*

EARL FROST  
 L. WHEARTY

*Hamiltons*

GORDON HAMILTON  
 RAY CIRCLE

*Franklins*

HARRY MOORE  
 MARY HILL

## Royal Purple Staff

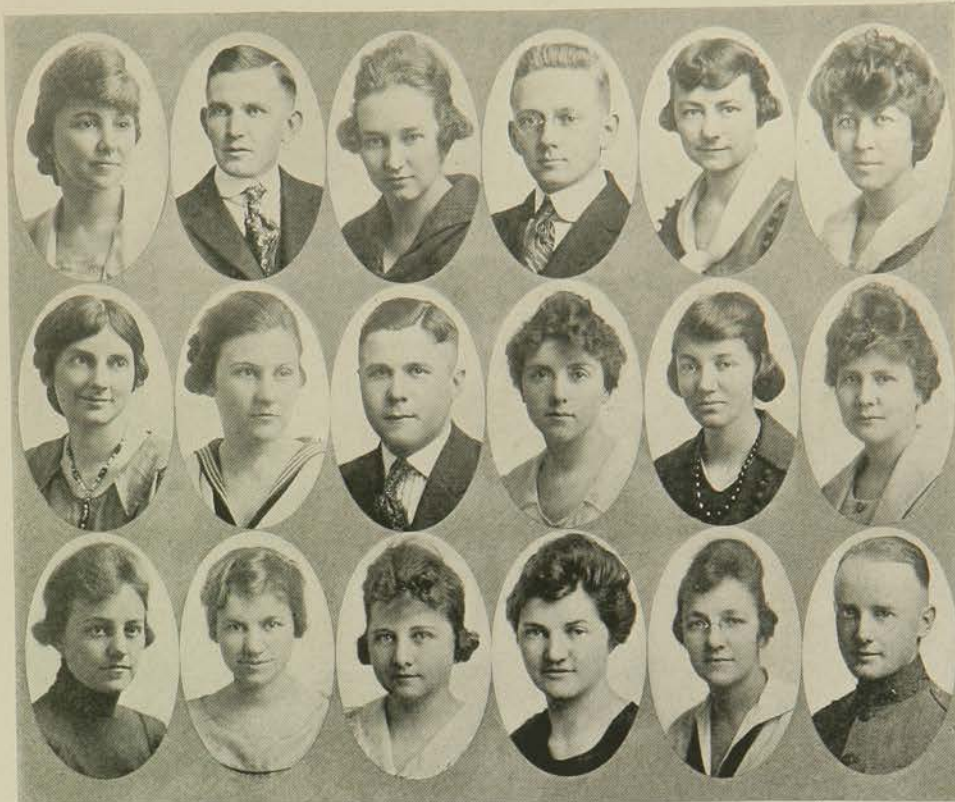

Top row—OLMSTEAD, HAMILTON, GRAMSE, FAIRMAN, HERRICK, CARSON  
 Middle row—SLOOP, COTTON, MYERS, YOST, WEBB, BLAIR  
 Bottom row—BORTHWICK, JOHNSON, TAYLOR, HALLECK, THOMAS, BREWER

### STAFF

VERA OLMSTEAD  
 VELMA CARSON  
 RUTH BLAIR  
 GREETA GRAMSE  
 GORDON HAMILTON  
 SARELLA HERRICK  
 BRUCE B. BREWER  
 SARA CHASE YOST  
 ELIZABETH COTTON  
 MARTHA WEBB  
 SIBERT FAIRMAN  
 GUSSIE JOHNSON  
 RUTH THOMAS  
 LUCILE HALLECK  
 RUTH BORTHWICK  
 LOLA SLOOP  
 CLIFF MYERS  
 RUTH TAYLOR

*Business Manager*  
*Editor*  
*Assistant Business Manager*  
*Treasurer*  
*Assistant Business Manager*  
*Military Editor*  
*Assistant Military Editor*  
*Art Editor*  
*Class Editor*  
*Advertising Manager*  
*Assistant Advertising Manager*  
*College Year Editor*  
*Women's Athletics*  
*View Editor*  
*Aggie Girl Editor*  
*Snapshot Editor*  
*Athletic Editor*  
*Cartoons*

THE ROYAL PURPLE

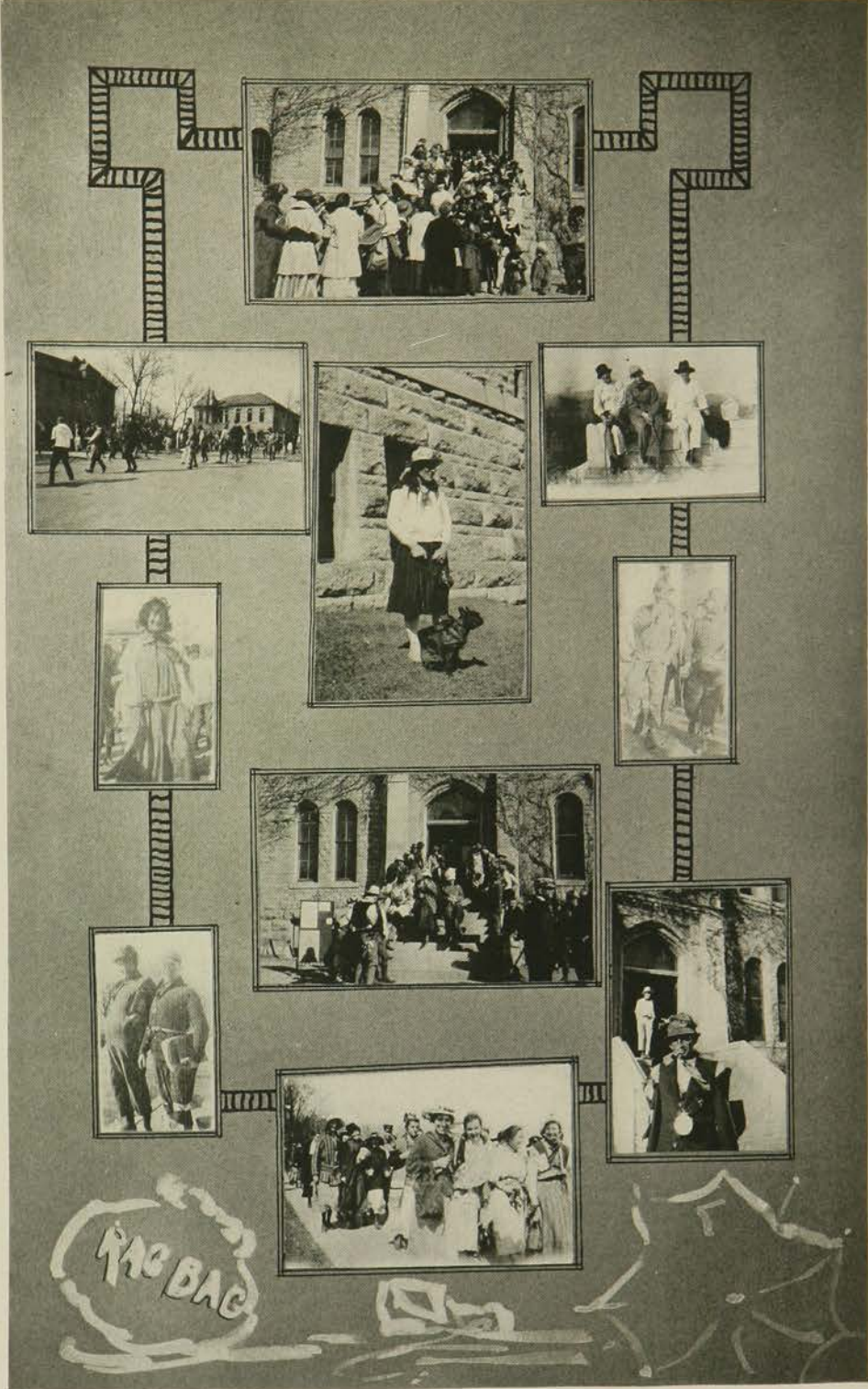

RAC BAC





## The Ides of March

We got to saying "Hell, Yes!" at pep meetings and then we thought up Rough Neck day. The first sign of spring at K. S. A. C. is a poster on the bulletin board warning the public to beware of the Ides of March. Because the Ides of March are considered more dangerous than the city police, on the day of the fifteenth, the populace comes out dressed fit to be killed.

Coxey's army would have blushed like a spring dawn to see K. S. A. C. so out at the elbows. Everyone comes to school dressed like they used to at home on the farm—each looks as brainless as he naturally is.

However, it is the one day in all the year that we shabby ones need not be envious. It is a day when we better dressed ones are brought to realize the real insignificance of silk and fine linen. It adjusts our sense of values. It brings us all together. It justifies its existence.

THE ROYAL  
IS PURPLE'S

## May Fete



When spring comes to the campus at K. S. A. C., it brings with it the beautiful custom of crowning the Queen of May. A senior girl is chosen by the student body to reign for a day. From her throne she reviews the graceful dances, mad frolics and joyous games of her subjects. In gay procession they pass beneath the campus trees and play on the campus green. Then, just before the sun reddens the west, boys and girls wind the May pole and May day becomes another happy college memory.



## Inter-Fraternity Basket Ball



UNUSUAL interest was manifested this year by the national fraternities in the contest for the basket ball championship cup which is presented annually to the winner by the Pan-Hellenic Council. This interest was due largely to the uncertainty of the final result, the strength of each team being an unknown quantity, the outcome being further complicated by the addition of a new member to the Council, the Sigma Phi Epsilon fraternity.

In 1917 the Aztex fraternity, which was at that time a member of the Council, won the championship. Last year the Sigma Nu fraternity came into possession of the cup as winner of the contest. To have the trophy as a permanent object of pride and glory it must be won three times by any one of the contestants. No organization has yet succeeded in getting its name on the cup more than once. However, the Sigma Phi Epsilon fraternity made a flying start this year by winning every game and the championship with a total score of 72 as against a total of 29 made by all of its opponents.

The success of the team was due largely to the work of "Susie" Sears who played an invincible game. "Ship" Winter was also a bulwark of strength for the Sig Eps before he became ineligible because of playing on the varsity squad. The other members of the Championship quintet were Fairman, Janssen, Haughton, Knisely, Raymond and MacGregor.

## Kansas State Collegian



BARKER SCHEMONSKI PADDLEFORD MYERS WADLEY ENNS MILLER

CARL P. MILLER	<i>Business Manager</i>
ELIZABETH WADLEY	<i>Editor, First Semester</i>
IVYL BARKER	<i>Editor, Second Semester</i>
H. T. ENNS, JR.	<i>Associate Editor</i>
C. H. MYERS	<i>Sport Editor</i>
BENNIE SCHEMONSKI	<i>Circulation Manager</i>
CLEMENTINE PADDLEFORD	<i>Society Editor</i>

The Kansas State Collegian is the official student publication of the college. It is published each Tuesday and Friday of the school year and contains all the news of, or especially interesting to the students and faculty of K. S. A. C. There are usually feature stories and special articles about the college in general. Besides the college public, it goes to more than four hundred and twenty-five high schools of the state.



# WE WIN THE CHAMPIONSHIP? - - 'ELL YES KANSAS STATE COLLEGIAN

KANSAS STATE AGRICULTURAL COLLEGE



Aggie cheerleaders in their uniforms. From left to right: Ruth, Bessie, and the others.

**TEST PICKED**  
The K. S. victory over Nebraska was pretty much a foregone conclusion, although Coach Cleveland used his strategy well all during the first half. In order to save his stars for the second game, Cleveland had the rest of the team play the first half.

As neither Coach Cleveland nor Coach Schell have seen the film yet, it is hard to say how good the team's strategy was. However, it is pointed out that Nebraska's strong point is their defense. Also that the team, while not as large as the usual basketball team, is unusually fast.



Not many know it, but it is supposed that the teams will have their own set of uniforms. The Aggie cheerleaders will be wearing their uniforms at the game.

Miss Giffin of the Student Volunteer Movement, who is here, will also attend the convention. The girls representing this school are Miss Mildred Tucker, Miss Elizabeth, Miss Mary, Miss...



James W. and Sarah... the Valley...



Girls' basketball teams... Mabel, Dora, Florence, Edna, Gladys, Gladys, Gladys, Gladys...



James A. Hill, U. S. with the French's Reconstruction unit in France. He writes to Dr. J. E. Kammeyer.



Mr. L. P. Whitehead, who has been in the army was recently discharged and has taken a temporary position as assistant in the sociology department. Next term he will be with the sociology department.



Teaches Interesting Facts About Insects

Are you acquainted with the fact that certain gnats vibrate their wings so fast that a common fly is completely motionless to the eye?

Prof. G. G. Short talks. This is going to be one of the biggest get-together meetings in the history of the school, according to the boys behind the desk and it is for a big goal, the Missouri Valley championship, and a region of baseball. The team will be there and in action and three of the best liked men of the faculty will give short talks.



Unventilated Room Causes Students To Get Low Grades

Determinately the sleepers arose and made stern resolve to stay awake. The hour seems interminably long; exhibits wear a ton. One student fighting a terrific battle for consciousness and a grade—sheepishly rhymed. The bravest battles that ever were fought were not on the fields 'over there'.



The Morning After



Phew!



Rail Walking



Gossips



I Need Help



Gertrude



Aint He Enticed?



Who?



Prix

# AGGIE GIRLS







## Aggie Girls

They are typical all-round, loyal  
Aggie Girls—all six of them—  
for the college voted them so.



Hazel Taylor



Louisa Slouy



Velma Larson



MARY W. MASON



Ruby Crocker



Ada Robertson

One's character and likeness  
reflected in the camera  
with thought and art is the  
effort of

The Hixon-Connelly  
Studios

"Photographers of Distinction"

Studio

Lobby Baltimore Hotel

Kansas City

Photographers for 1919

Aggie Girls





# TKA



Kitty



Mascots



Harold



Shinning Up



Trio



Dolled Up

ROYAL  
IS PURPLE IS



Jerry



Draves



Photo



Logo



Photo

AZTEX



Squans



Johnnie



A Squan

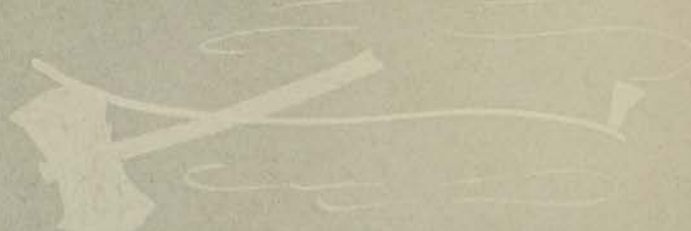

# GAMES





T H K  
ROYAL  
IS PURPLE IS

# Football





Coach E. J. ...

COACHES  
AND  
CAPTAINS



Coach ...



Coach ...



Captain ...



Captain ...



Captain ...



# 1919 Football

AT THE beginning of the football season of 1918 the Aggie lineup of prospects seemed rather depleted. Although there were forty men out for the first practice, these men for the most part lacked experience. Some had played on high school teams for four years and some had come from other colleges, but still there was a doubt as to whether the Missouri Valley conference would allow first year men to play on the Varsity teams. Old men were a minus quantity. Gatz, Husted, Bogue, Hinds were the only letter men that returned to resume their studies.

Around these four men as a nucleus Coach Clevenger and Assistant-Coach "Germany" Shulz built a team that, had it been allowed to finish the season would have run Kansas University a close race for the championship of the Valley. After the first three games had been played Hinds who was showing better form than he had the year before and Murphy, one of the strongest centers the Aggies have had in many years were called to training camps and the coaches had to find new material to fill the places made vacant by these two veterans.

Throughout the entire season new difficulties were presenting themselves that made it no easy task for the coaches to keep a team going regular. First the organization of the S. A. T. C. interfered with the practice hours, then came the news that some of the men who had expected to play would drop out on account of injuries received in previous years or on account of studies. On top of all this the influenza epidemic broke out and on that account several of the scheduled games had to be cancelled. Practice games went by as if nothing had interfered.

The Kansas University-Kansas Aggie game was the big contest of the season and was played on the Kansas gridiron on Thanksgiving day. The field was covered with water and the Aggie team was light. The old jinx at this time twelve years old was still with the Aggie and the game was lost to Kansas, 13 to 7. The football season ended with the fans hoping that the jinx might be broken in 1919, the thirteenth year of its existence.

### Schedule of Games

September 28—Aggies .....	22	Baker.....	0
October 5—Aggies .....	27	Ft. Riley.....	7
November 9—Aggies .....	28	Washburn.....	9
November 23—Aggies .....	11	Ames.....	0
November 28—Aggies .....	7	Kansas.....	13
	—		—
Totals.....	95		29



## FOOTBALL—Continued

"Johnnie" Clarke, K. S. A. C.'s all around athlete is the same star in football that he is in basketball and baseball. Johnnie has the Aggie spirit and he puts it across. Unfortunately this is his last year.

"Smoky Hill" Bogue, captain-elect of the 1919 team has all the spirit in the universe and with Joe at the head of the Aggie aggregation Coach Clevenger expects to have one of the most perfect machines that have ever existed in the Missouri Valley conference, next year. Joe has two more years of Aggie football before him. In those two years he will show the Valley a real end.

Cliff Gallagher, the speedy Oklahoman who first played on the Aggie gridiron as an opponent with the Oklahoma Aggies in 1916 is one of the fastest, brainiest and smallest halfbacks that the Wildcats have possessed for several years. Cliff was easily persuaded to change Aggie schools and has already established himself as one of the necessities of the future success of the Purple football.

To find a better, bigger guard than "Ike" Gatz would require a thorough search of the largest schools in the country. Ike after playing a good game on the Freshmen Varsity in 1916 at center was transferred the next year to guard on the Varsity. This year he not only held down the left guard position but was chosen unanimously as the captain of the Aggie S. A. T. C. team.

Young playing beside Gatz made a wonderful combination of weight endurance and fight on the left side of the line, a combination that only very few opponents could break through. Young came to the Aggies from the Kansas City Veterinary College. He is a Senior but is thinking seriously of refusing the diploma in order to play with the best team in the Valley next year.





THE BIG FIVE



ALL-VALLEY SELECTIONS





## FOOTBALL—Continued

"Pete" Hixson, a junior vet, showed a wonderful development this year in the half-back position. Pete, last year was one of the best "subs" that Coach Clevenger carried on his trips; this year he was one of the best half-backs in the Valley, next year the Wildcats will place great confidence in this small but mighty Wild-kitten.

"Ship" Winters, playing his first year of college football, made one of the fastest, hardest hitting ends in the Missouri Valley this year. His play was both sure and spectacular. Ship could be depended upon to get his man on every play around his end. Three years more of college football lies before this man and he is expected to make one of the best athletes the Kansas Aggies ever turned out.

Husted, "Hustey" for short, playing at the full-back position was to be counted on for five yards at any time that the team needed it and was a consistent ground gainer for the Aggies. Several times when the Aggies needed only a few feet to make a touchdown, Husted was called upon to make the gain and was successful.

"Mac" Magrath played as first alternate to right tackle and right guard. His height accompanied with a grim determination to get the other fellow has won for Mac a name that the Aggies will retain in their memory until football has become one of the middle-age sports.

"Ding" Burton, quarter on the Freshman Varsity of 1917, and pilot of the regulars during the S. A. T. C. season of 1918, proved to be one of the mainstays of the Aggie aggregation. Even at times when Ding was "out of his head" on account of injuries, he continued to run the team with the determination that made him one of the selections for the All-Valley quarter position.

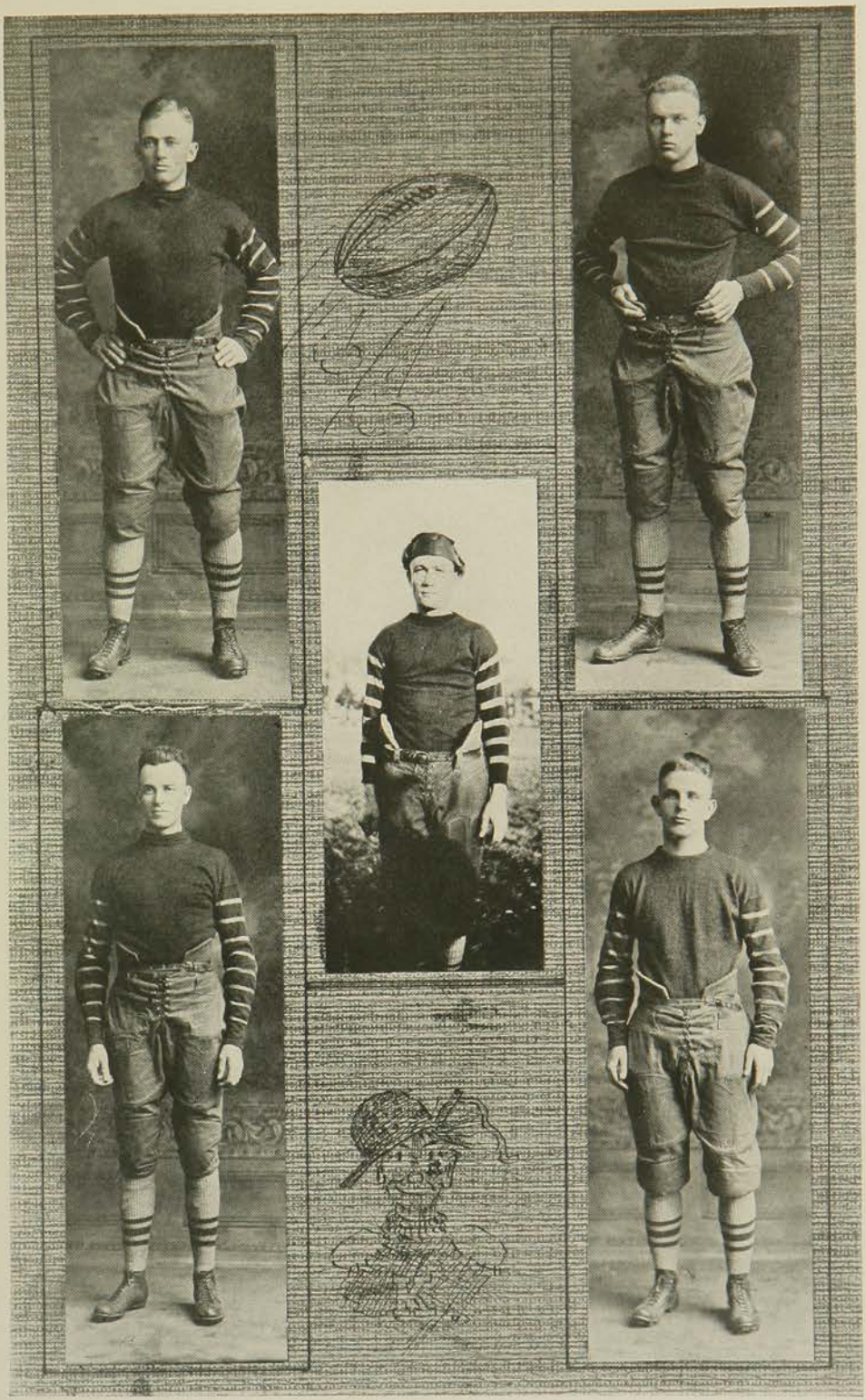



## FOOTBALL—Continued

Lloyd Miller at half-back played a game that did justice to the efforts that he put in in practice. Miller is one of the hardest working men that has ever donned an Aggie football uniform and played with a Purple team. After playing a year on the Freshman squad Miller "subbed" a year and then played this year at either half-back position relieving Gallagher and Hixon.

"Chief" alias "Young Stiff" Randals has started to place his name before the Missouri Valley conference along with that of his brother "Stiff" as one of the hardest hitting tacklers and one of the slickest field runners that ever wore the moleskins. His carriage, his hair and his smile are the things that bring back the memory of his older brother.

Dewey Houston was the one man on the team that could be depended upon for three points in almost any football game of the season. His toe was one of the strong points of the Aggie Wildcats. As a guard he was a strong, consistent line plunger.

ROYAL  
PURPLE 19

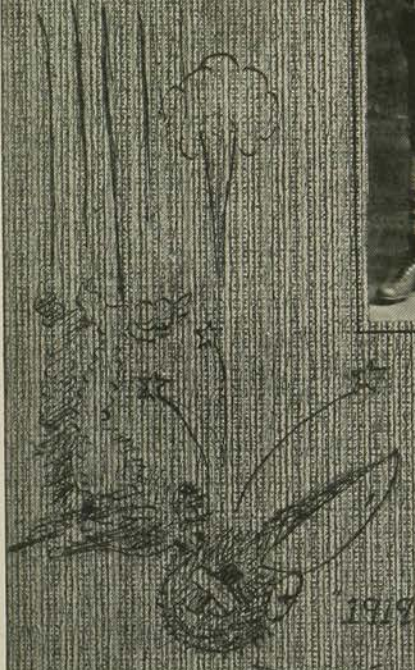

1919

BAKER-AGGIE GAME '18



THE SQUAD



AGGIE BAND



STOPPED



BURTON AROUND LEFT END



THE LINE HELD



A FLYING TACKLE



NEBRASKANS

# Basketball

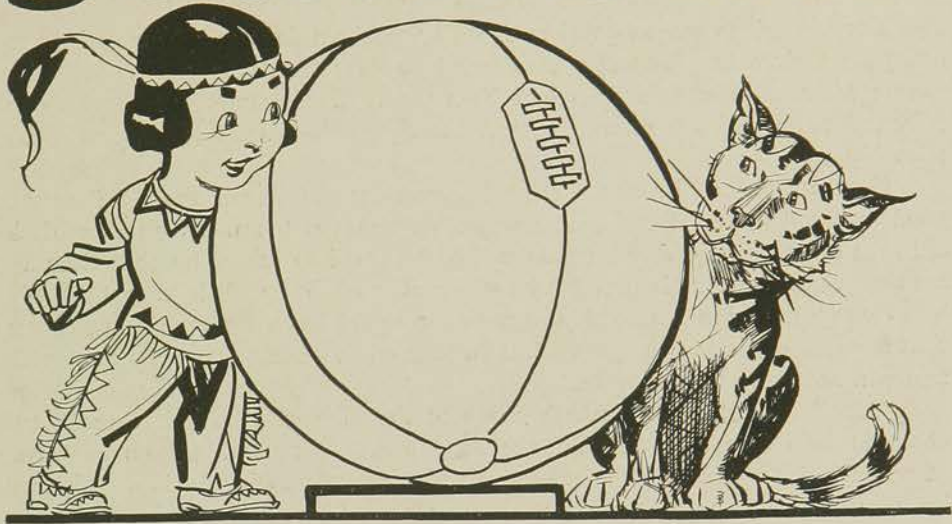

## Basket Ball

ANOTHER championship basket ball team has been added to the list held by the Kansas Aggies. At the opening of the season it was predicted that the Purple five would clean up on the valley and they did. The season started with a rush. It was an easy matter for the Aggies to clean up on the teams from Fort Riley and St. Marys and Camp Funston. The Emporia Normals, high in the State Championship race, were also added to the string of unsuccessful opponents.

The season started with one of the best teams of the valley and the Aggies were again successful, this time downing Kansas University twice in as many games. Then followed the remainder of teams in the valley. No team showed the Aggies a hard battle until Nebraska invaded the Nichols court and put up a likely scrap. Two games were taken from this team, one of the contenders for the "rag."

The victorious season continued until the champions met Missouri on the court at Columbia. The Aggies seemed to care little for the all-victorious season after the championship had been won. Both games were lost to the Missouri team without a struggle, but the Aggies had annexed another championship.

Next season will be another good season for the Purple team. Plenty of good material is available from this year's Freshman team. A number of the old men of the former Aggie teams will be returned to school by that time and another championship is predicted for the Kansas State College.

George Blair in his second year with the squad has shown the Aggie rooters that it pays to stick to the game thru various odds. Blair graduates this spring and will not be in the team next year.

"Mac" McCullom was another one of the men who helped to make two championship teams possible for the Aggies. After returning from the army Mac donned a suit and made the guards play to gain their position. Mac will be a member of the squad about which Coach Clevenger will build another championship team in 1920.

"Ship" Winter didn't know at the first of the year that he could play basket ball, but after playing half the season with the scrubs he was transferred to the Varsity and played a good game at center. Next year "Ship" will be running someone a stiff race for the right guard position.

Kecker played on the championship team two years ago that won their last two games from Missouri and again helped the Aggies to obtain the rag. Keck entered school late but worked into shape in a very short time and played in every game after the middle of the season.

"Shorty" Foltz won't be back again. This is his last year for the Aggies. He was another veteran of the championship team. As a running mate for Kecker, "Shorty" has shown his ability and has shown his willingness to help make for the Aggies the best team in four states.





## BASKET BALL—Continued.

Captain "Johnny" Clarke playing his third year of College Basket Ball at right guard has proven himself to be the best guard in the valley this year. "Johnny" besides being a steady consistent guard is a basket tosser of no small reputation. It is his policy to get at least two or three baskets during the course of the game.

To find a team mate for the captain was the difficulty that confronted the coaches when the season opened. In "Shorty" Cowell was found all that was wanted, a man that could hold anything if necessity demanded and could go down and toss a basket.

Along with other Freshmen in 1917 came a man whom they called Jennings. He was reputed as having been the best high school center in Kansas. After playing one year on the Freshman team he was given his chance with the Varsity and has made good. Jenks is so tall that he shoots baskets over his opponents heads and gets the tip-off with ease.

Another first year man that has proven himself is "Ham" Bunger. "Ham" hails from Colorado, but the Aggies claim him for their own and are proud to do it. A quick, fast, hard playing forward that has not yet found his equal in the Missouri Valley—that's Bunger.

"Heine" Hinds, playing his second year at the forward position, is still going with the speed that has characterized his playing in the three years he has been in school. Heinies floor work has gained for him a reputation as one of the shiftiest of basket ball players.



VALLEY CHAMPIONS

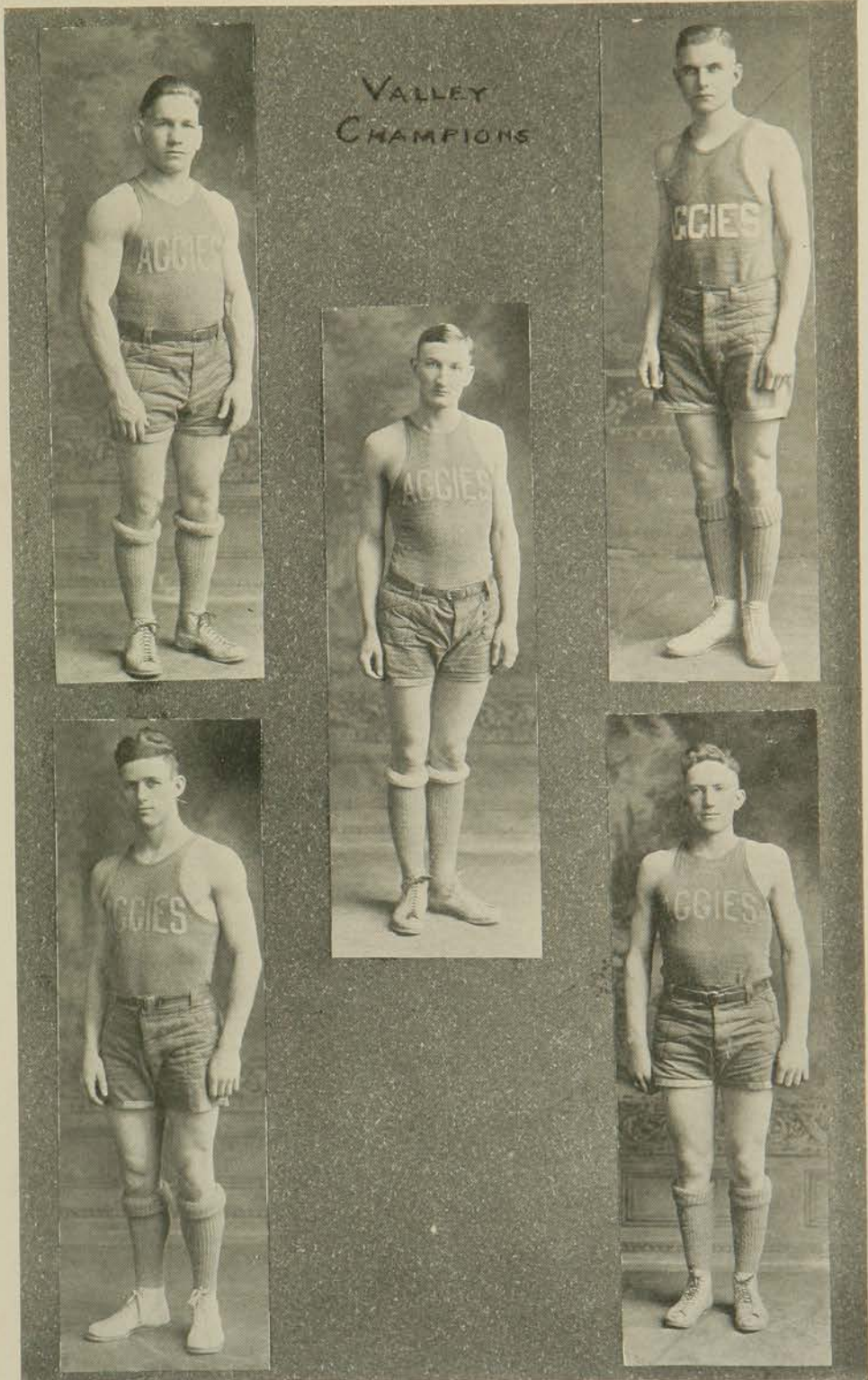



FORT RILEY  
M.O.T.C.

SMASHING THE LINE



AGGIE LINE HOLDS



AROUND RIGHT



HOLD 'EM GANG



TOUCHDOWN



AGGIES VISIT K.U.



# Track



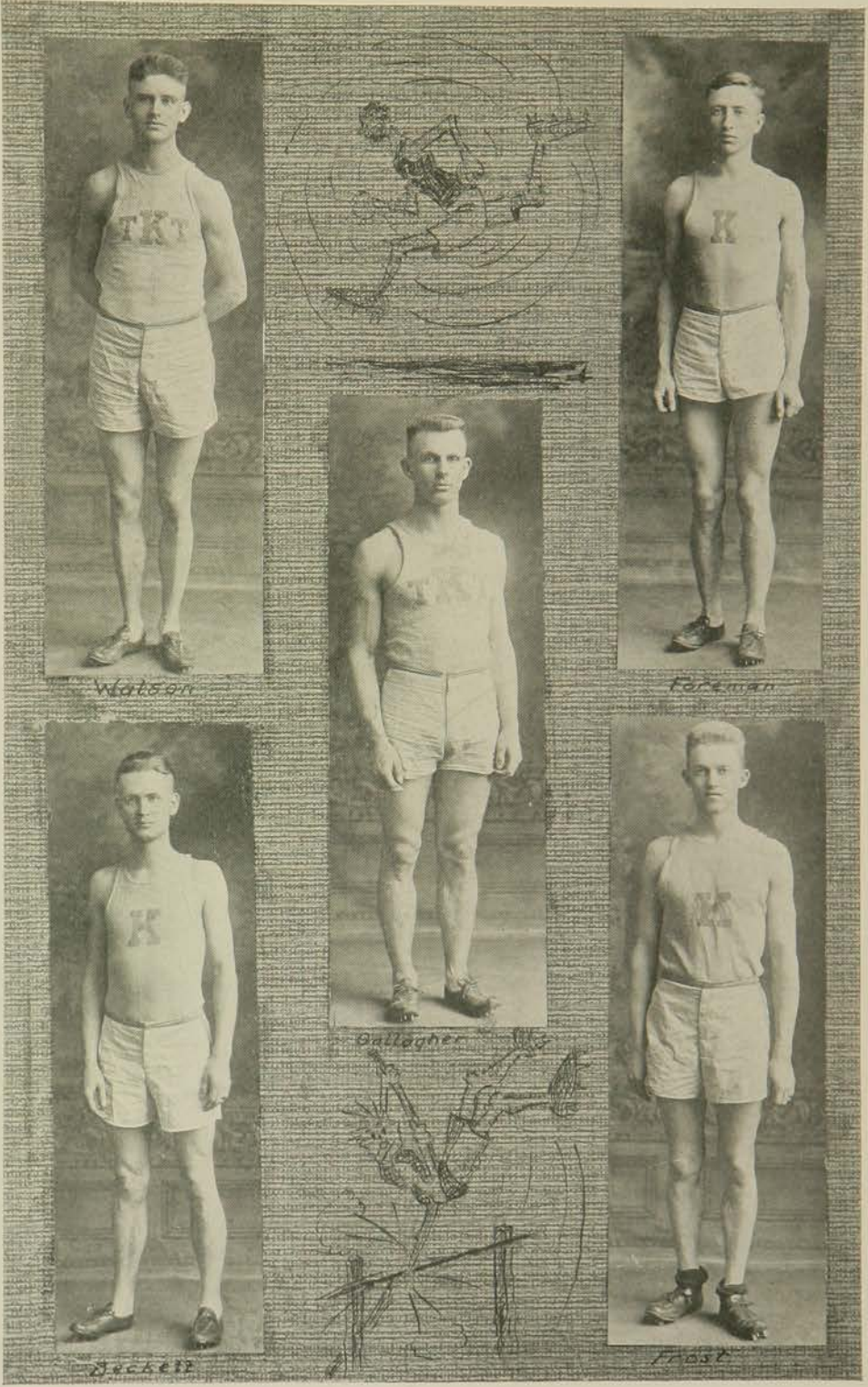

Watson

Foreman

Dalagher

Decker

Frost



*Winters*



*Evans*



*Healy*



*Healy*

## Track

**T**HE TRACK season of 1919 at Kansas State opened with more men out for the team than any other year previous. However the material that appeared seemed to lack experience and confidence in themselves.

Captain Foreman and Frost were the only two men back that had had experience on the Varsity team.

The season opened with Kansas in an indoor meet in the Nichols gymnasium. The Kansans were easily outclassed, the Purple speedsters carrying away the honors in the dashes, the hurdles, the shot put, the mile and the two-mile events and placing in all the other events. The final score of the meet was 28 2-3 for Kansas to 36 1-3 for the Aggies.

The feature meet of the season was the K. S. A. C. meet held in the Convention Hall at Kansas City where the Aggie dash man, Gallagher, broke the world's record in the 50-yard low hurdles and where the Aggies carried away more points than any other organization represented. Watson took a first in the mile, Foreman won the three points in the same race, Beckett took third in the half-mile and Frost tied with Powell of Missouri for second in the pole vault. "Jack" Evans who two years ago was the fastest high school dash man in the state donned Aggie colors when the outdoor practice began and has been showing good form. "Ship" Winters out for the quarter-mile showed good material and will make a good runner for the 1920 team. Tom Neely after the entrance of Evans into the game devoted all of his time to the quarter-mile and has been showing good form. Frost has been making eleven feet consistently this year and expects to do better next year in the pole vault. Depuy is one of the contestants for the quarter-mile who is making good in his race. Captain Foreman still has his equal in the two-mile to meet. He has not yet been defeated in a conference meet.

Prospects point to a great team for the 1920 track team. More material will be available from the Freshman class than ever before and some old men will be back.



# Senior Women's Athletics



HOCKEY TEAM



BASKET BALL TEAM

## Junior Women's Athletics



BASKET BALL TEAM



HOCKEY TEAM

## Intensive Vocational Courses

**T**HE AGRICULTURAL COLLEGE interests hundreds of men and many young women each year in Special Intensive Courses related to Engineering, the practical intensive work of the Housekeepers' Course and the Farmers' Short Course, and the technical training provided in the Commercial Creamery Short Course.

The special courses related to Engineering train auto mechanics, tractor operators, carpenters, blacksmiths, machinists, foundrymen, telegraphers and electricians. Students may enroll to prepare for any one of the first six vocations named on the first Monday in any month from September to May, inclusive. Each student devotes his entire time to training in his chosen field and usually continues the work until he has acquired the proficiency desired, whether that be for two three, or more months. This method of training practical mechanics was fully developed and its effectiveness proved in the training of thousands of men in the vocational sections of Uncle Sam's army. This year has proved that it is just as applicable and efficient in the training of civilians. In the courses in electrical repair work, radio and telegraphy, students may enroll only on the first Monday of January.

The Housekeepers' Course provides special training in home making. It is given during the first fifteen weeks each semester.

The Farmers' Short Course embraces the most intense and practical work in all phases of farming of economic importance in Kansas. The Commercial Creamery Short Course is a technical course for creamery men. These courses are given during the months of January and February each year, enrollment day being the first Monday in January.

The value to the state of this practical and intensive training in farming, home making, and the various phases of farm engineering given each year to men and women, mostly those actually engaged in the farming industry, can hardly be estimated. Many students, having become acquainted with the work offered, return to the College a second and third time, each time taking new work valuable to them in their vocations. Having completed this second course, they select a third.

The popularity of these courses was demonstrated by the large attendance this year. In spite of unsettled conditions—the war situation and resulting scarcity of labor, and the serious health situation throughout the state during much of the winter—more than three hundred civilian students enrolled in these courses. This enrollment was increased during the month of January by more than two hundred and fifty soldiers from Camp Funston. The picture on the following pages was taken January 27, 1919. It shows two hundred and fifty soldier students and about as many civilians. In the front row of the soldier group may be seen their officers in charge. In the front row of the civilian group are the members of the College faculty especially concerned with the work of these students.

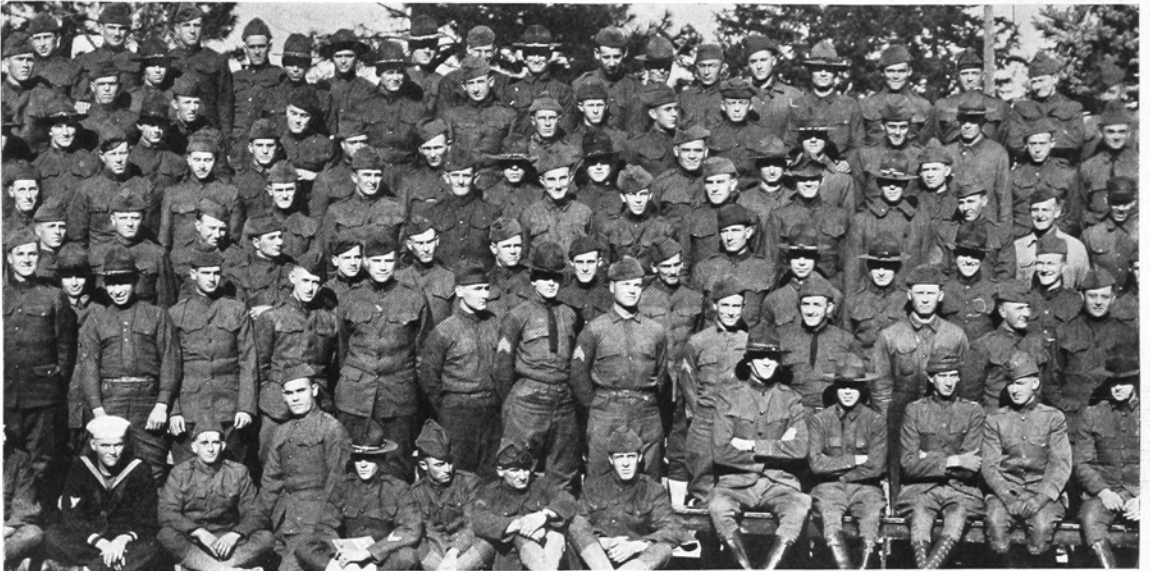
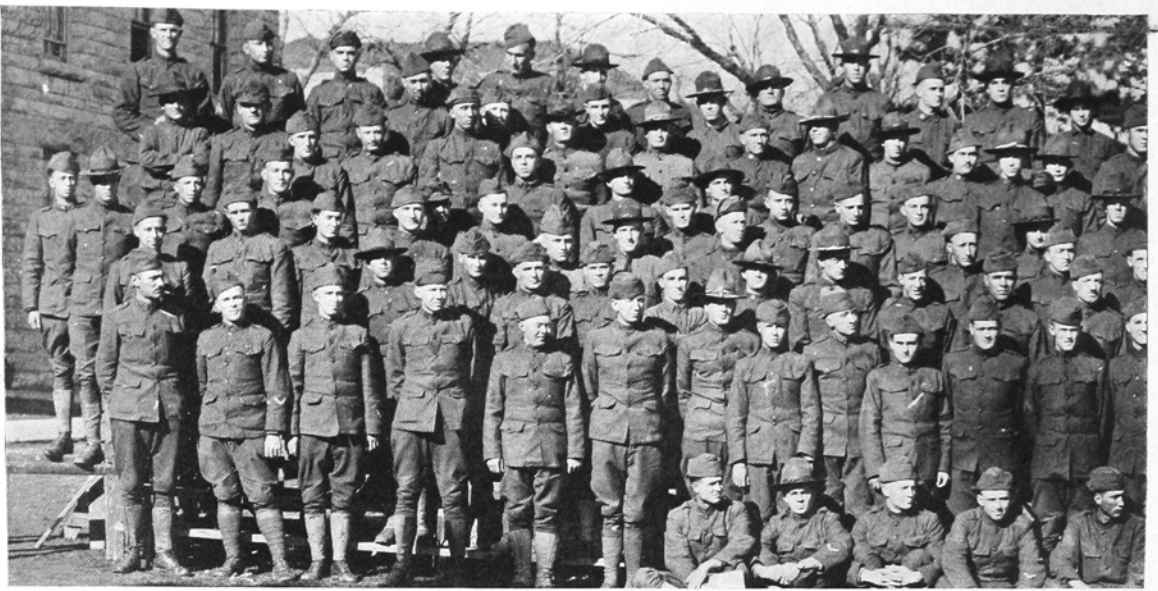



## Short Course Students





Pomology Laboratory



Indoor Clinic



Class on a Field Trip



Laboratory in Advanced Crops

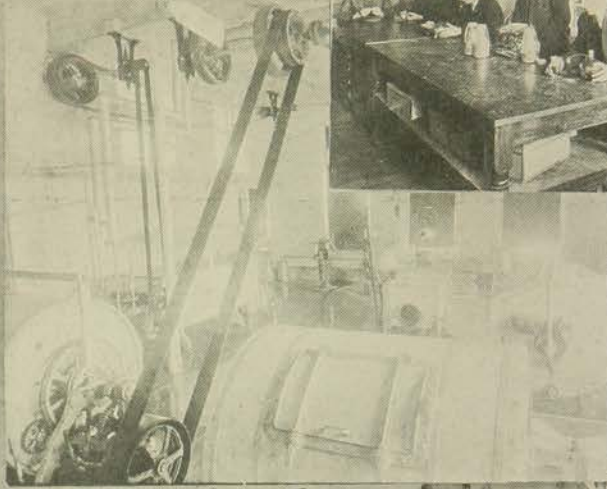

Poultry Outdoor Lab Work

Creamery Churn Room



After Student's Judging Contest



Veterinary Dissecting Laboratory



Class in Egg Canning



Class Ready for a Field Trip



Preparing Horses For Show



College Sheep on Campus



College Greenhouses



Scene At Poultry Farm



Anti-hog Cholera Serum Plant



Canary Bell State Butterfat Champion



Wheatfield On The College Farm



Veterinary Hall



A Group of Prize Winners

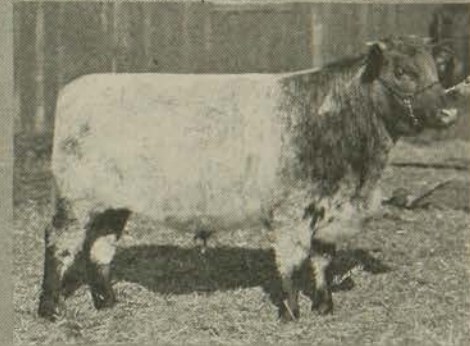

A Champion Shorthorn Steer



When the Frost is on the 'Punkin'



Native Kansans



Bringing in the Sheaves



Shocked



In the Good Old Summertime



Rural



No Race Suicide There





# Purple Cow



I NEVER SAW A PURPLE COW  
I NEVER HOPE TO SEE ONE—  
BUT I CAN TELL YOU ANYHOW  
I'D RATHER SEE THAN BE ONE



**I**F you happen to "be one" in the following pages, accept all congratulations with a grin. Possibly by letting this stuff slip through my fingers I dig my own grave, but said grave don't look half bad. Pasting snapshots alone has made any kind of nemesis look weak. I have not noticed what is going into this section. I am sending the dope to the printer in a gunny sack. It's your misfortune if they shake you out. Don't expect the milk of human kindness from the Purple Cow, and don't trouble to hunt me down. I am

too proud to fight,  
too poor to bribe,  
too old to care,  
too tired to run  
and too much of a lady  
to say what I think.

—*The Editor.*



If the Camels don't  
get you, the  
Fatimas must

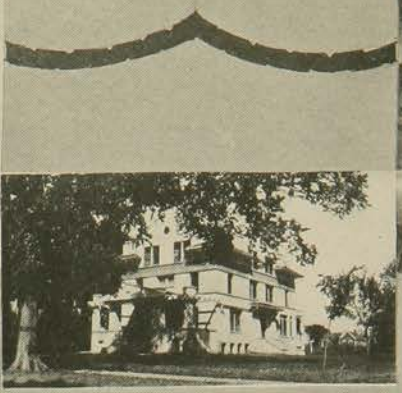

Jimmy Rests

# ΣΑΕ



Spring hats are  
mighty cute



These Sweet Sig Alpha they made a sweeping  
victory

# One day, it snowed





What in —?



We're full of fun. We got the man!



Tut! Tut!



Learning to Drive

# ΣΦΕ



The Delivered Member



Verdure



Grin



Confidences



Wild & Woolly



"In Vile"

THE ROYAL  
IS PURPLE

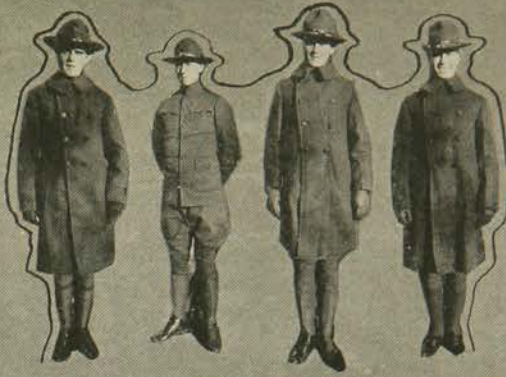

At Play At Work



Dobbin and his ancestors



"Those Vets"

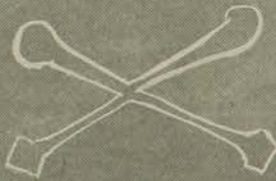

## Gathering Crumbs from the Faculty Table

THE college hill was barren of the things that make it glad.  
Those who could had gone to war; the others wished they had.  
All traditions were about to gasp their last and die,  
But the class of 1919 couldn't let the book go by.  
So they fixed up a committee with instructions to go see  
A few of the high moguls about whether it should be.  
The moguls stroked their furrowed brows and then with judgment rare  
They impressed the young committee with the troubles they'd ensnare.  
Each had a different "idee" as to what the book should hold  
(Their suggestions were so waterproof the campus must be told.)





N. A. Crawford, head professor of the Journalism crowd, pointed out the details, in a speech he gave aloud, to the open-mouthed committee that lined up in his room, of the anguish, and the struggle, and dark and deepening gloom, they were likely to encounter if they undertook a book. "Now a four-page balanced sheet of the perfection and the style of the accurate Industrialist would beat a book a mile. With some interviews on something, bits of verse, some sage, some free, an editorial or so on cigarettes and tea. And the college shop would print it at a nifty little gain"—Then one of the committee noticed it was going to rain.

NOBODY CAN READ EM



THEY waited then until they had an afternoon to spare very an bravely marched into meet Dean Willard in his lair. His attitude was cheerful. He considered that the cash might every bit as well be spent for annuals as trash. A necessary evil this we had to

grin and face, just so the editors and staff would conserve extra space. The awful waste in snap shots was a nightmare to the dean. He hitched his glasses up and vowed they never could be seen. Now he'd suggest that snapshots be replaced with thoughtful rhyme. Then one of the committee rose and thanked him for his time.

Well, Prexy took about a week to think the matter o'er and then he called the waiting three inside his office door. He cleared his throat and shook their hands and bade them feel at home and closed his eyelids half way while he said his little poem. He cautiously admitted it a most unusual year. Historians with books to write would always hold it dear. And the class of 1919 should some way celebrate its own existence on the hill somehow commemorate the war, or something. Anyhow he had a hazy thought a statue of somebody would be the thing they ought to replace the Royal Purple with—of course he could not tell. Then one of the committee that she heard the chapel bell.

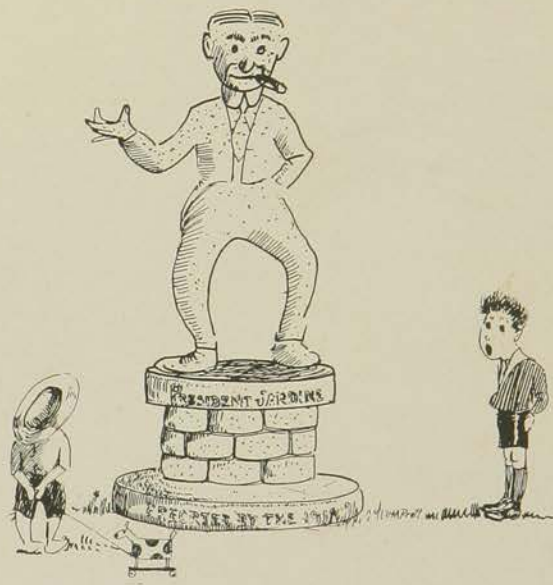

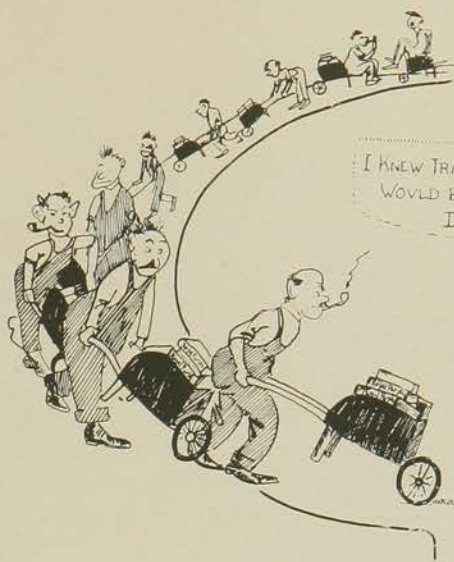

THE dean of women next they met to get her best advice. She quite agreed a memory book of some kind would be nice. She felt the girls could do it, scarcity of men was nil, that all it took was brains and wit and business sense and skill. Though the thought of transportation was the thing that made her fear we'd never get them carted from our printing house to here.

She had a vision of a mob demanding books with force, and the business manager bringing them from K. C. on a horse. Now she'd suggest that first we find a way to stop the war. Then one of the committee led the others out the door.

Macarthur (knowing all the rules to make guests feel at ease), embarrassed the committee and soon had them all at seas. A portfolio one could roll and

fasten to his vest was the kind of Royal Purple this 'perfesser' liked the best. He hoped sincerely nothing rough would this year break in print. There have been jokes you know good folk that had a yellow tint. A little culture (goodness knows nobody has it here) would help the class of '19 to hold the campus dear. Be careful how you say it, and look well to what you say—Then the heedless young committee went and did it their own way.

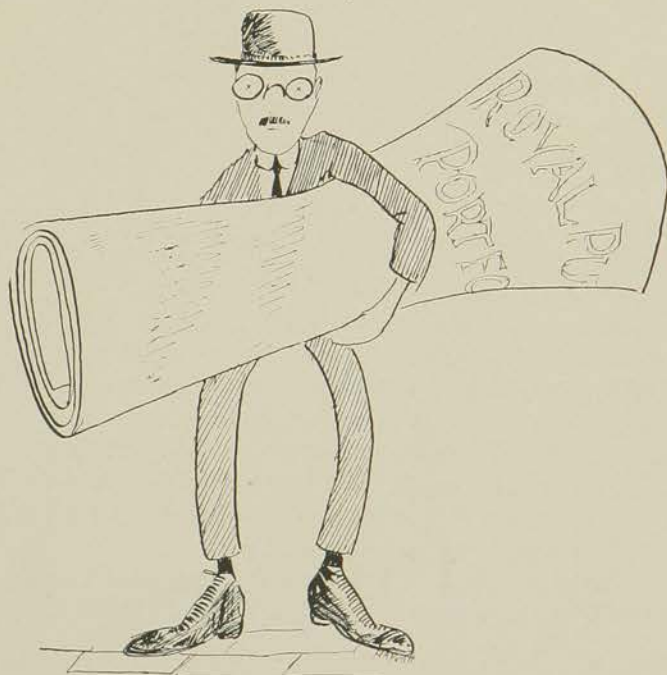

## Rush Week

THE sweet young thing in autumn rain is gently dragged from off the train by gushing ones who feature furs and spattered spats and kitty purrs, a Greek harangue, a place to board, a taste for things they can't afford. They sway the freshman to the car where several other sisters are who smile and lilt and squeal and coo all over her so young and new. They dash her dizzily away to find a place where she can stay and sling her clothes through rushing week through which she dances sick and weak. She gaily flits from house to house in evening dress or georgette blouse and speculates which way she'll go. She trots from dinner to a show, thence to a dance and up at dawn for some wild breakfast on a lawn. She learns the frats and all their rigs, familiarly raves of "Sigs." Then when the last Greek hop is hopped, the poor thing's either pledged or dropped.

Rushes are  
expected to  
dance  
with  
each  
other.



The tender youth with knitted brows who just last night was milking cows on father's farm so calm and still was also grabbed against his will, by Greeks, who, taking in his size, see future football in his eyes. They knock his reason off the track by slapping him upon the back so hard his cerebellum shakes and big importance *Nothing* takes. They give a smoker for the boy, and other freshmen young and coy. If that don't start him coming 'long they gently sing the old frat song, administer a social dance where wily co-eds have a chance to help him lose his own good head—and use his pocketbook instead. The little button soon looks good, as wise old brothers knew it would. And when he awakens from the spell, he finds it in his coat lapel.

## If the Old Frat House Could Talk

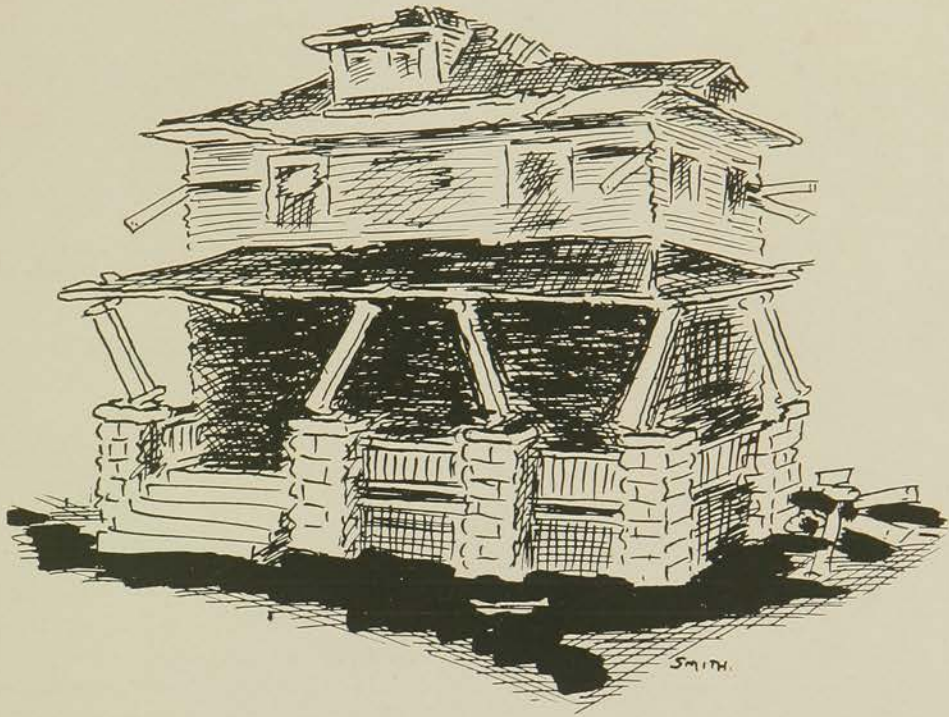

THE artist just fixed me this way so that the public would think I harbor a real fraternity. Shucks, they are nothing but a lot of nice boys—brooded over by Papa Macarthur. He sees that they gargle their throats in winter and makes them put back the money they take as treasurers of organizations. As soon as they get well started they expect to keep a cow and chickens. Yes, the Sig Eps have their faults—had 'em even back in the days when they were tri-nothings. They often interpret Sigma Phi Epsilon as Signify Everything. Well, it takes all kinds of men to make Pan Hell and it didn't take the Sig Eps long.

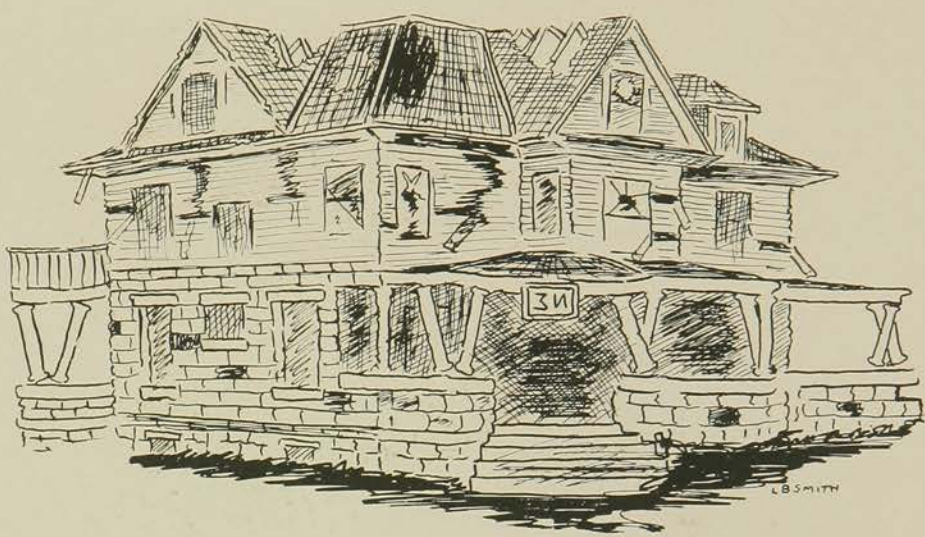

I'M a pretty decent looking place in real life and I'm going to defend my architecture by explaining that Tom Neely took this picture the morning after he—aw, I guess I won't tell on Tom. What's the soul of a house in comparison to the reputation of a man? No, it wasn't the time he and Carl Miller stayed out all night organizing a high school fraternity. It was another time. But what's the use to roast Tom Neely with material like Rex Maupin under my roof? I let a couple of shingles fall the other day when I heard that Hamilton and Epperson had "cooled" their 3rd chicken in 1919. Only a frat house understands that remark. By the way, the Sigma Nus would give their charter if they could recover the remarks they left at the Chi Omega house the time they went after their furniture. They s'posed there was nobody home. They live under an Italian motto, "Dice et les Dames." There's nothing to do now but let the Sigma Nus stay and thank Heaven there can be only one chapter in one college and not everybody will join them.

P. S.—Hap O'Brien is a Sigma Nu. Always attending some vet convention in Topeka. Now, some fellows—nobody has any idea what course they are taking. Everybody knows, though, that Barringer is taking a dangerous one.

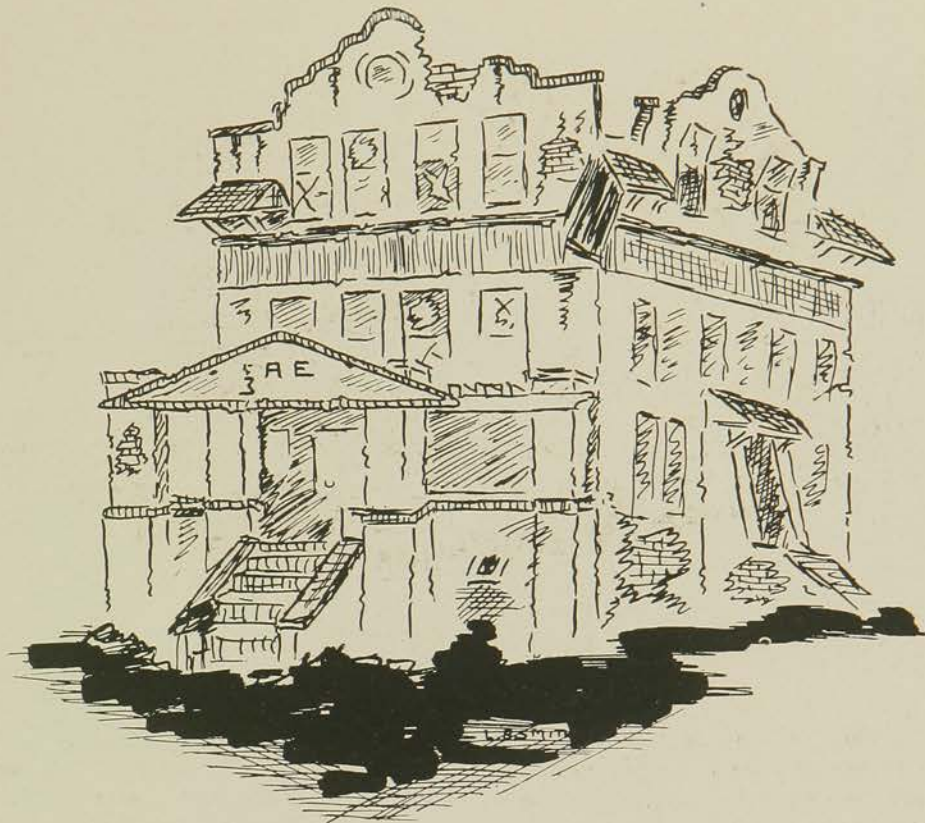

THIS is the more the way I feel than the way I look. I got an idea in my rafters that if the dear brother don't put sand on their shoes the lil' old sign they've hung to my front porch is going to mean not Sigma Alpha Epsilon but Sick And Empty. I consider myself a right spiffy looking house too. I suppose there is nothing for me to do but put on a bold front, stand on the corner and advertise for pledges.

I am not acquainted with my own inmates. They all stay down at the Palace. Dewey McCormick is here at times. They resemble a real fraternity in that they run a table, hold dances and give out pledge buttons. Their pin looks like the ace of diamonds, but there—all this is the Sig Alf's funeral, not mine. I was built to advertise and to shelter any member who should decide to reform and come home.

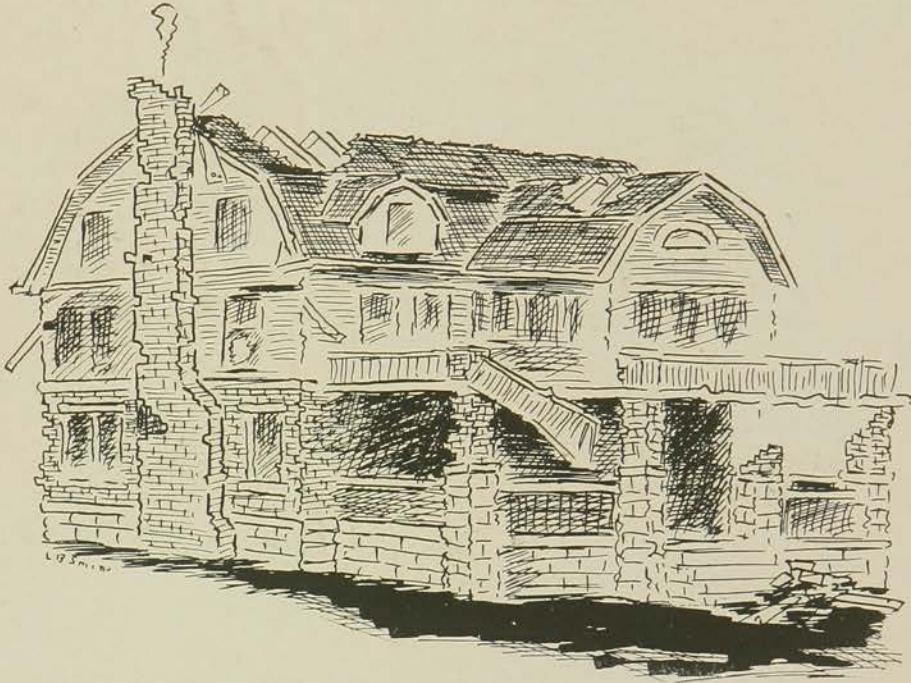

I AM a fraternity house and I guess, by hek, I look it. I have been through the S. A. T. C. and the spring initiations. I'm simply a nervous wreck from trying to look nice when Delta Tau Delta's were visiting me. The Aztex make me their wigwam. Old Crow Feather (George Blair) is one of the old men who sighs for dimming glory. Heap Big Jerry sits and dreams of days on the western plains. Civilization is plainly getting him. Young Rising Smoke (S. P.) makes good squaw man. They are a race of warriors, these Aztex. They paint 'emselves up with purple K's and scalp anyone who comes across their war path.



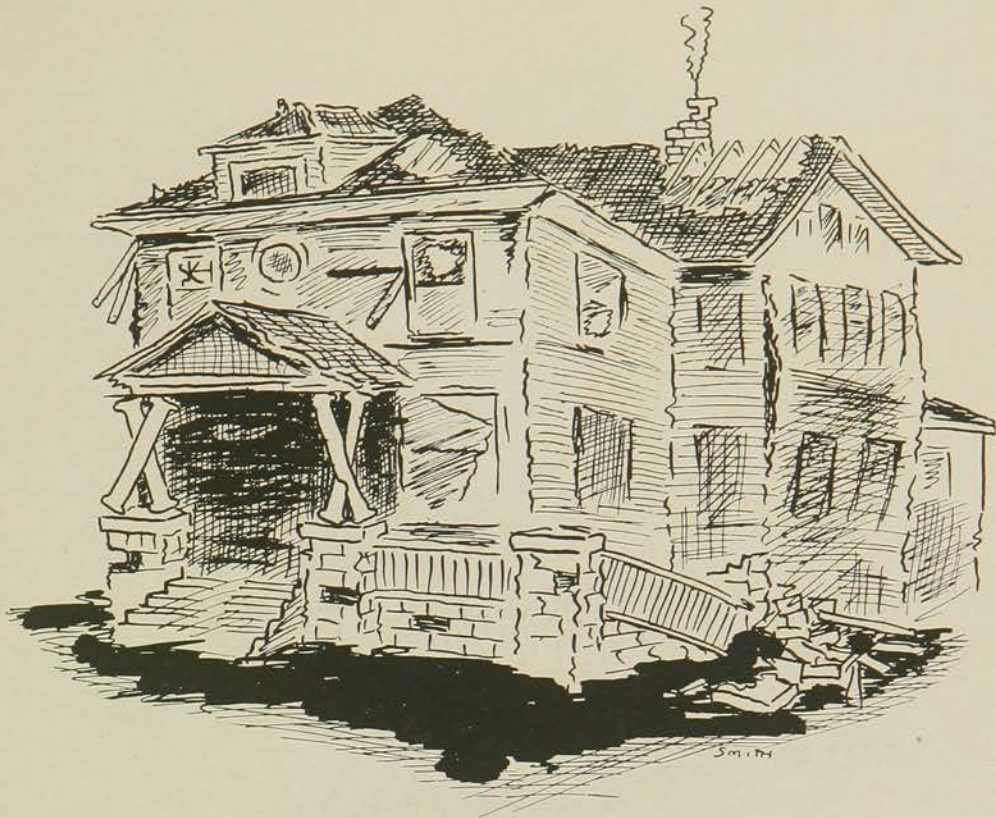

ITS superfluous to explain that I am the Beta house and before you get to wondering what is the matter stop and think who has been living here. The S. A. T. C. were bad enough, but since Louis Ritter and some of them came home its been all I could do to keep roof and foundation together. They say the Betas are strong in K. U. God pity poor old K. U! I know a lot. Most frat houses do. I know things the discipline committee doesn't. Pawhuska Smith is one of the best ones and he broke a date with F. R., a sorority pledge, and she wore crepe on her arm in memory of her dead love. Murphy Pome de terre ain't so bad.

I missed Heinie Enns one whole day. I found out later when someone whispered in my halls that he was doing extension work—was trying to solve a little problem of how long and thin could you stretch a date without it snapping. The Kappa cook prepared and served three meals while Heinie sat with B. C. on the front porch. Finally her pitying sisters lowered a sign from the upper story announcing that "Quiet Hour" had arrived. I've often wondered what kind of a sign they lower to get Ike Gatz back from Kansas City, Missouri. And if there is any sign Shorty Myers could hang before his guardian Angel to remind her that what Cliff needs is a guardian, not an angel.



**T**HE Sigma Phi Deltas are degenerating beneath my roof. It would be the same under any roof. I refuse to take any of the blame. Well, really, it would be too bad to blame anyone except those who organized it. Its founders got the design for the shield from the Cress Racket Store and chose the colors of a bruise. Their frat song is written to the tune of "Some Sweet Day." There are several Sigma Phi Deltas—some besides Gordon—Beaudette is one. Mock is another. There is still another by the name of Francis Totten, candidate for college Sheriff on the platform of free speech. Gordon and the brotherhood joined up because each felt sorry for the other one. There have been worse menaces on the hill—the least I can do is to furnish them a hiding place. The Sigma Phi Deltas made the sad mistake of homesteading too far west of the Mississippi, is all.

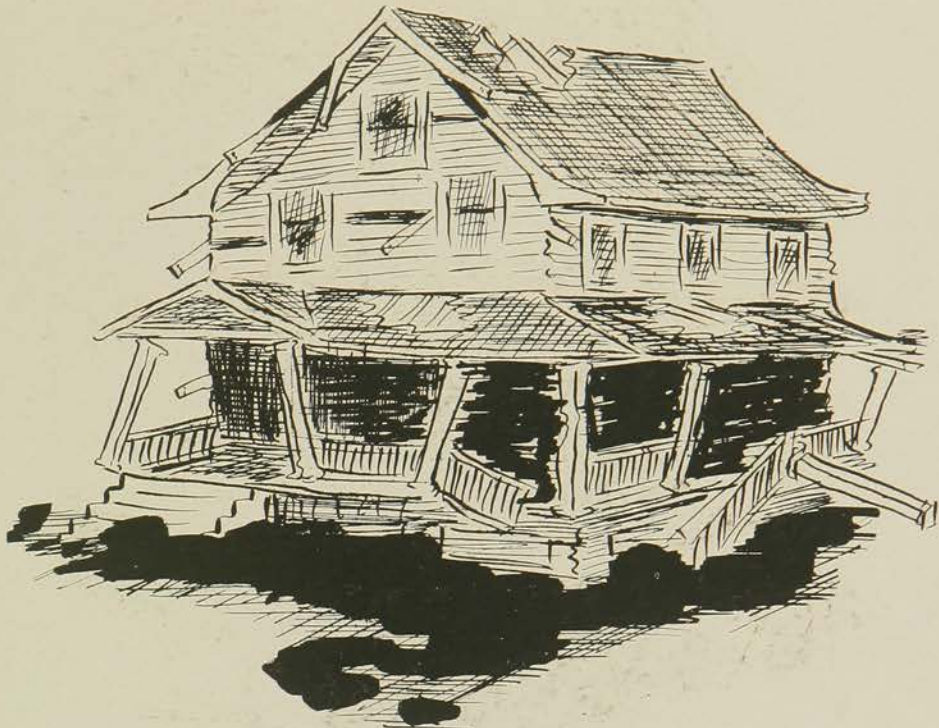

THERE are worse things than being an Alpha Theta Chi. One of them is being an Alpha Theta Chi house. I speak from sad experience. The Alpha Theta Chis are the only ones of their kind in the United States, but they are petitioning for a charter from the I. W. W.'s. James Angle was an Alpha Theta Chi. Ain't it a shame that Charlie Chaplin can get \$10,000 a year for his walk and J. B. has to do his for nothing? The boys justify themselves in being a fraternity. Every now and then a rushee has a fairly good time. And old grads—if they have the nerve and don't care what they do—have a home to come back to. They are very exclusive, which pleases everybody. It would be awful if they went to entertaining their friends. Anything the Alpha Theta Chis could do though would be entertaining. Oh, well, I'd just as soon keep them as regular roomers.

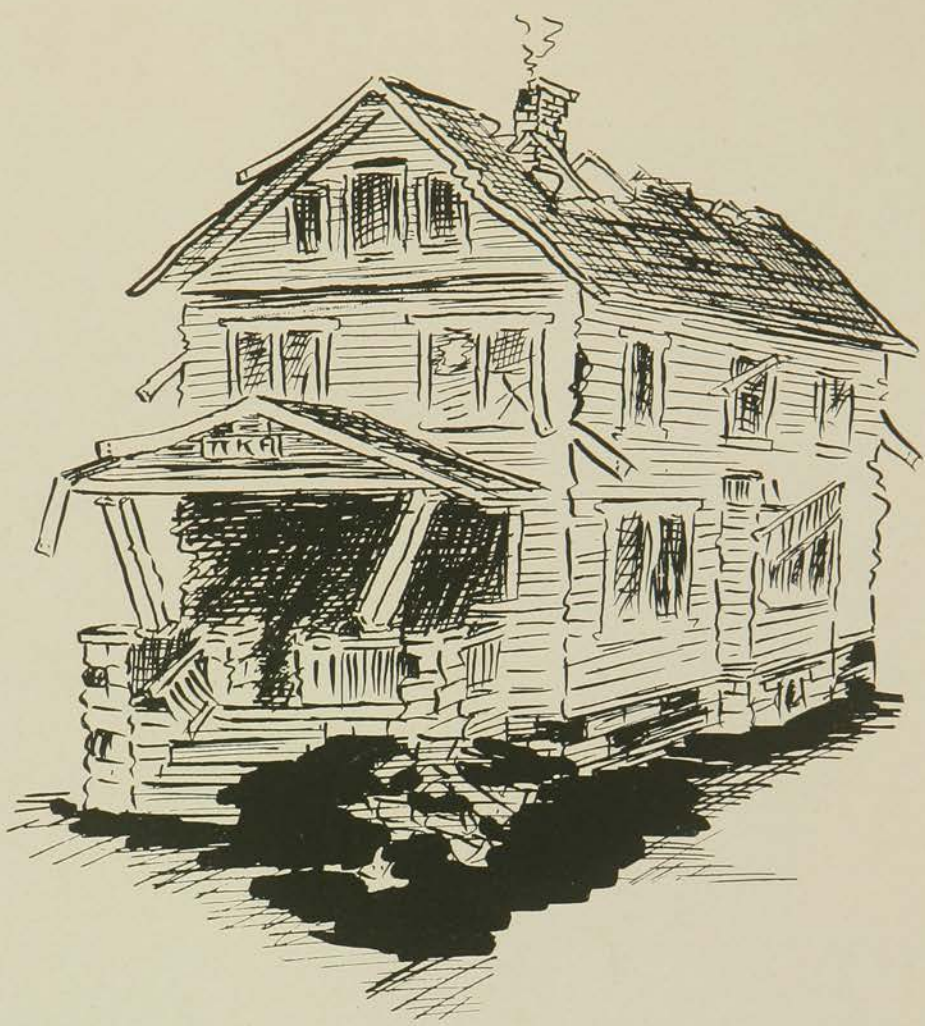

I MAY as well admit that I am the Pi Kappa Alpha house. I guess I look like I've been worrying about them too. I don't know what they put out about themselves, but bless my clapboards, you can take it from me they were founded when no one was looking. The number of chapters is one too many and their colors dark brown. They are noted for wearing stiff upper lips, if you know what I mean by that. It may seem funny, but lots of boys do come to College and pledge Pi Kap. During a lull once they negotiated with the Shamrocks to trade pledges sight unseen, but even the Shamrocks will only go so far. The most prominent members are Woody, Woodward, Harold Woodward, H. S. Woodward and Harold S. Woodward.

Editor's Note—(The Shamrocks promised to pay printing charges on this section if their name and pedigree were kindly omitted. So we didn't say anything about them—but you KNOW—sh).



Dear Bill:

Now I know that there is no use hedgin' with you Bill. I came to this college to join a sorority and I intend to break in somehow. Goodness knows I am not getting very far, but others have done it before me and I wear my ear bobs just as big as any of them.

No, I have not been really rushed. They've all been playing catch with me and about one more strike and I am out. What would it be like to be really *rushed* though? Oh, Sweet Bliss akin only to pledging. I have been to see them all. However, while I was seeing them they were seeing me. It's a kind of a gamble—the outcome depending upon who sees the most. I sure let them all know that I have quite a few dates and that if they took me in they could depend upon a lot of fellows hanging around.

I'm crazy about the Alpha Delts. Say, if I could kid dates out of the men like Murl Gann can I'd be happier. I like the Bachmans too, they aren't so intellectual that it hurts. Nothing crowded there either. You could have a sneak date in the parlor corner and not be apt to be discovered.

I would not mind being a Chi Omega. I wonder if any of them do. Anyhow that have no conscience about asking girls to come in and try it. You used to could tell a Chi Omega by the way she combed her hair, but they've stopped doing that. I asked Gladys Peterson to give me her recipe for getting in but she couldn't, her case was an accident. Jesse Cook dates at their house too. I'm mad about that man's waltz. I love the way he pivots on his heels.

Do you know anything about the Tri Delts, Bill? Most people do, but I'm keen about them anyhow. I like their location. Why do so many of the sororities move so far away from town? I like to live where I can smell the smoke of the drug stores and hear the music from Woodman's hall and get to an ice cream Sundae without getting out of breath.

Still the Kappas have a car or two. They struck luck in Adelaide. They realize it too. I heard at the Kappa house that Van Trine took lessons in love making from the lovely Lou Tellegen. I don't care so much for them tho. Every time you turn around you see a Beta pin. (Marvel sure has a talent for fiances.)

I don't care much for the Pi Phi's either, tho I do admire some of the younger ones. It's just too clever the way they rave about the "SWEET SIG ALPHS." It's pretty awful, Bill, the measures they have to take to have a little mid-week date now and then. One thing I don't like about them is the situation of the porch swings. One of them is right in front of a full length glass door through which the light shines, and I guess the dates that love each other in that porch swing save the people across the street movie money—and give lots of freshmen a wrong idea of college.

Do you know I feel at home at the Delta Zeta House. I love the Wakefield girls' way with the men and I'm mad about Dorothy Gleason's red coat. I wish the D. Z's would invite me home. Oh, well, Bill, it's an ill wind that is too weak to blow and I'll get there yet. I aint had my eyebrows shaved for nothing.

As ever,

MABELLE.

P. S.—There is a bunch of girls that live at 1301 Poynts, Iota Psi, they say, and they are right. I took dinner there. But between you and me, Bill I think that they realize that I am just a little too spiffy for them. With one or two exceptions they wear their own clothes and their only diversions are violet picking and street car rides. They had a fuss about whether they should call themselves "Spunky Spinsters" or "Busy Bees." So it was a long time before they told anybody they were there and by that time everybody knew it. It came out about the time E. S. threw peas all over the dining room. I don't suppose you are interested though Bill, so I'll ring off. Answer soon.

MAB.

P. P. S.—For heaven's sake don't repeat anything I've said Bill.

M.

## The Truth About College Professors

*A WORD OF WARNING: We don't advise anybody to become a college professor. It is an awful death. Leave college as soon as you are graduated. If you hang around a year or two and soak up a lot of information that you can't throw off, some desperate board of regents is almost sure to ask you to teach in their college. And if you accept you are a goner. Afterwards nobody will ever give you a chance in any line of useful work.*

COLLEGE professors, like Gaul and everything else that has ever been written about, are easily divided into three classes. (It would be just as easy to divide them into four classes, or eleven; but three seems to be the favorite number.) Those three types are old line profs, pink tea profs, and human profs. It is the avowed purpose of this article to discuss them in the order named with impunity, fairness, charity, unction and a lot of other things that we can't take the time to think of now.

The old line professors are almost extinct, and always were. They are usually pale and shelf-worn. They walk with a slight lope, like a coyote, and keep to themselves a great deal. Their hair, when it is worth mentioning, is not worth anything else, being grassy and anaemic. Their clothes are baggy, because they don't make enough to hire them pressed and their wives are busy doing welfare work or playing auction bridge for 49 cent vases and lace collars. Such profs are nearly always specialists in something or other you have never heard about and never will. They hang out mostly in colleges and college communities where culture is so thick that it won't spread.

The pink tea prof is a different sort of kid, believe him. He dolls himself up like George M. Cohan and cuts up something awful—in his way. He goes in heavy for macaroons and light gray spats and monocles and button-hole bouquets, and adores Water Pater and Freud and Gertrude Stein and Lord Dunsany. He sadly deploras the fact that the great mass of people have common sense instead of erudition. He hardly ever marries—which he shouldn't. Usually he doesn't last long in one place, in which particular he certainly has it on the old line type.

The human professor is not a thing of beauty, but he is a joy forever, bless his heart. He speaks to students, meek and lowly though they are, as if they really had a part to play in this sorry scheme of things. Of course, he is tiresome most of the time, churning over a lot of stuff that doesn't exactly thrill them, but he accepts them as human beings and they forgive him. The only thing really bad about the human prof is that he got a poor start in life.

As a whole, college profs are subject to the same ills and frailties that afflict the ordinary run of mankind. They have boils and indigestion and unruly children, just like anybody else might. They swear at smoky furnaces, fuss with their wives, dodge bill collectors, and stay away from Sunday evening services so that the young folks can go and worship in their own way. On Saturday night after the picture show they bathe in lukewarm water and Ivory soap.

Unless professors see the error of their way and reform before they are fifty, their condition becomes chronic and they gradually go into emeritus and are forced to retire on a princely pension that enables them to have eggs for breakfast once a month for the rest of their natural lives. But if they have been frugal and have denied themselves as nobody can reasonably be expected to do, they can have their homes practically paid for, so we should worry.

Taken all in all, college professors are amicable, single-minded folk, perfectly harmless when they are not taken seriously, which nobody should ever be. The main trouble with so many of them is that they are made—not born.

—H. W. Davis.



# THE COLLEGE CLUB.

**T**HE College Club is where  
Unmarried Profs Hang  
Out.

Imagine what  
 A nestful of them  
 Would be like.  
 They swap opinions  
 On certain students  
 And  
 From that time on  
 The student is done for.  
 They argue with  
 Each other  
 But they don't listen to each other.  
 They smoke on the front  
 Porch  
 And give dances  
 Sometimes.  
 They think their  
 Own methods are  
 By far  
 The smartest.

ROYAL  
PURPLE



Let others sing of the anguish  
 Of the S. A. T. C.  
 As with shaking knees they stand  
 At inspection,  
 Awaiting the company commander,  
 and  
 Their week end sentence.  
 My song shall be of the maiden  
 Behind the gun,  
 The maiden who hopes that his shoes

May be shining,  
 Who breathlessly wonders whether  
 His gun is clean,  
 Who strains limpid eyes to see if his  
 buttons  
 Are buttoned,  
 The maiden who prays that her date  
 May not pass  
 Into the dim obscurity of the land  
 That never was.



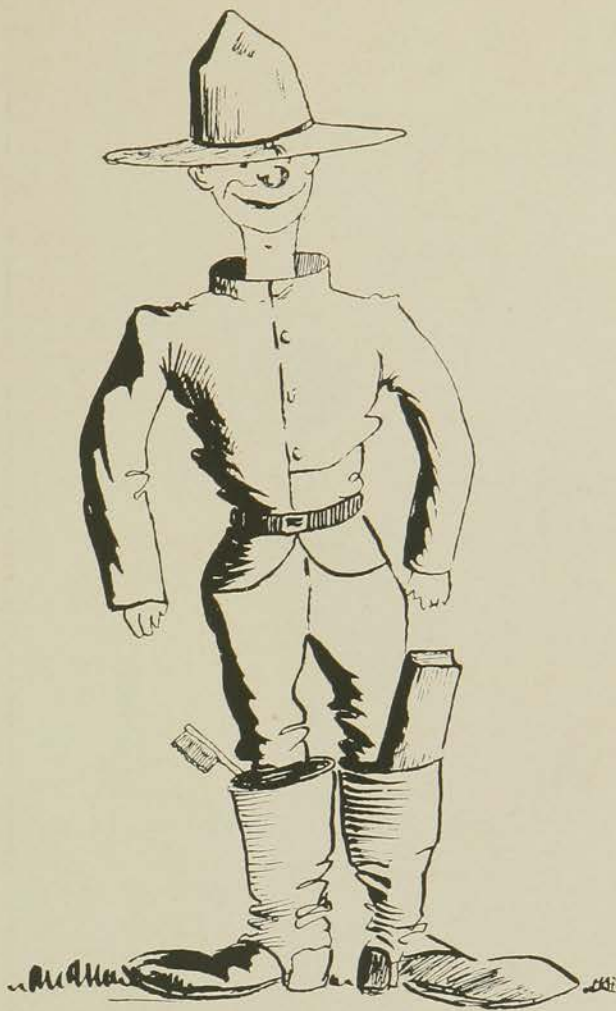

## SOME FIT.

Their folks sent them money to buy new suits and they had one rare time. Three or four boys, three or four bones, three or four shakes and everybody's money went over the top.

WHEN the S. A. T. C. infested the campus they had quite a lot of fun. One little thing about 'em, their clothes didn't fit. The fat ones were issued tight clothes and the thin ones got clothes that hung on 'em like an unstretched circus tent drapes around the center pole. Their leggins left room for improvement, and several yards of padding. Nothing fit them but the hat cords. It was awful cute of the government to fix them up like that. Everybody thought so. Especially the tailors. Several boys made money—and names for themselves selling fits. Lots of them made names for themselves though, by just walking through Main hall. To hear them from a distance one wouldn't believe that they were just walking through. It sounded as though they were riding through in a horse and buggy that needed greasing.

# DID YOU HAVE THE FLU?

OH DEATH! WHERE IS THY STING?

NOT ME - I FLEW AWAY FROM IT -

GARGLE!  
DON'T SWALLOW!

GULP!

LIQUID USED AS A GARGLE TO PREVENT THE FLU



HOW DO THEY DO IT? OVER IN TURKEY THEY WEAR A MASK ALL THE TIME - THEY MUST BE AFRAID OF THE FLU TOO - WELL - I SHOULD WORRY - I DON'T HAVE TO KISS MY WIFE WHEN I'M WEARING THIS MASK -

'STERRIBLE - BEFORE THE FLU EPIDEMIC I HAD NINE CHILDREN - EIGHT OF 'EM QUIT BREATHING AND NOW LITTLE ADOLPH HERE IS MY ONLY HOPE --- HE IS TOO YOUNG TO JOIN THE ARMY - SO HE STAYS HOME AND SUPPORTS ME -

IT BROKE up our college year. It flunked a lot of us. It kept us home for months in sick little towns. It made the Royal Purple and everything else late. It made long distance centrals nervous wrecks. It cost us money, the ordeal of vaccination, and intense anxiety. It took from us many very dear friends—and yet we joke about it. We write silly little poems, and draw ludicrous pictures—shrug our shoulders, and pass on.



### Some Line!

Dad: "You've run over your allowance, son."

Son: "Yes, I know it, dad, but I haven't danced, I haven't attended a party, I haven't taken a trip, or done anything but study for the last week; now, dad, please won't you give me enough to get a shoe shine?"

Dad: "Gosh, boy, you're a whang. Here's a twenty, now have a smoke."

---

### Come on Down Perfessor

Why is it that certain members of the faculty deem it necessary to the successful running of this institution that they should sit upon the stage in chapel? Like arch enemies, the faculty and the students—when the latter attend—sit facing each other. This is no royal road to democracy. Why not a shoulder-to-shoulder feeling, with the instructors mixing with the students?

There is still another bad feature of this practice. A certain chapel speaker once said, "Every time I made a statement, I felt those cynical eyes behind me, ready to approve or disapprove, but more ready to disapprove. A man is not afraid of opposition that faces him—it is the dagger in the back that he fears."

And that is probably the sentiment of many men who have made chapel talks.

---

### Good Evidence

Landlady: "Gladys, you stood on the porch quite a while last night with that young man."

Gladys: "Why, my lady, I only stood there for a second."

Landlady: "But I'm quite sure I hear the third and fourth."



IF THERE is anything alas, that makes a bleak north shiver pass clear up and and down your vertebrae and chills your frame the whole darned way, it's hesitatin' in your track and watchin' poor old grads come back—say one who just three years ago knew everything there was to know, knew everyone by sight and name, whatever happened, they's to blame. Controlled elections, ran the hill, helped turn the wheels in every mill. Who even owned the college pep and never missed a chance to step on freshmen in the way. Well, he slinks

back some cloudy day. No one knows him, no one cares. He only gets a few cold stares. He, who a few short years ago, yelled, every step or two, "Hello!" He finds main hall still standing true, the college rushing madly through, folks putting out the same old line, without *him*, things just running fine! He reads in every passing face conviction that he's out of place. He hunts out memories—heaves a sigh as haughty sophomores pass him by.

No there is nothing quite so sad as the return of some old grad.



There was a man in our town,  
 Oh, he was wondrous wise;  
 But he jumped into wedlock  
 For a pair of limpid eyes.



### A Slight Difference

Asks the youth who is hearing the call of love,  
 "What is it that's taking me on?"  
 Asks the man who has heeded the call of love  
 "What was it that took me in?"



# SCANDAL

WE DON'T GIVE A D - - - , WE DON'T

## DANCE HALL GIVES SENSATIONS

### FRAT LOUNGE LIZARDS AND SOCIAL BUTTER- FLIES ARE CLEVER.

#### EVERYONE IS INVITED TO THE SENSATIONAL HOP

Strange sights may be seen every Friday and Saturday night at John Harrison's dance hall, when the fraternity lounge lizards and sorority butterflies get together for a little sensational hop.

Many people who are too old to participate but still enjoy the thrills of youth sit on the side lines and observe. Anyone who has a sense of humor is invited. It is a first class show and mighty entertaining. Mrs. Van Zile always attends and usually brings some frivolous member of the faculty with her.

Some of the College people put on more sensational stuff than others. Last Friday night the most amusing thing on the program was the bent wobble put on by Harold Combs and Iron Seary. A description of this cannot be given but very likely all of those present remember.

Pi Kappa McCannel bows backward in a peculiar manner that is equal to any Charlie Chapman walk. It gives him a form like question mark.

The Sigma Phi Epsilon are capable of a variety of enterprising stunts, their most successful one however is a glide which they can do very cleverly on the toes of their ladies slippers.

Don Blockomo has some special stuff. He says he learned it at the Blue Goose in Kansas City. Don should remember that there are Quakers in our school.

The Delta Zeta's add very little to the entertainment of the specta-

tors, as they usually forget they are at a dance and go to sleep on the bosom of their partner.

Helen Giles comes as often as she can and tries to live in the moon by her temperamental Irish turns. But some of them don't fall for it they say.

Bella Murphy and Kappa Ross are not as frivolous as some of the performers. Their favorite step is a heavy funeral drag, with all the agonies characteristic of the occasion.

Chain and Isabelle gallop merrily around and around the dance hall always quiet, always looking into space. It is hoped that some fine Chain will own an airship so when he wishes to take Isabelle for a soar he may do so in the open where there is plenty of room.

Griff and Anne Wilson take pinning little pie steps. It's all original stuff with them. They believe in conserving good energy for hikes. However that's the Sig Alpha's all over.

Sigma Nu Hamilton is crooked. He tries to dance in a circle, but every few minutes he flies off at a tangent and knocks two or three gasping dancers off the floor. But Hamilton may learn yet in the next two years.

If Goddard doesn't stop dancing with her cheek against her partner's she may ruin her dimples. It's hard to give up joys like that but dimples get you farther than La Truffle powder.

Everybody does something clever and everybody does something different, it's a fine place to get thrills and ideas.

The faculty are cordially invited to the dances, a hot time is promised. Come on out.

For why should you sit in the corner seat?

And had the cycle's ban?  
Come on out and sit on the seats at John's.  
And be a friend to man.

Sissy Andrews broke into the Chi Omega sorority under disguise as a chemistry tutor. Nevertheless, we can't forget his head is made of peanut shells.

## SORORITY GIRL CONFESSES

### THREE PROMNENT GIRLS TELL HOW THEY DO IT

#### MEN ARE DEAD EASY IF YOU ON TO THE GAME

It has been a question of much debate as to how some of the college coeds get by with their midnight campaigns. In order to clear this question Ernestine Bibb, Edith Wilson and Wilma Hoark have given a brief account of the way they do it.

It is best they say to choose a dark starless night when the wind is blowing. At twelve bells take a dose of gruel which is composed of 20 per cent precaution, 30 per cent devilishness and fifty per cent Coco Cola with aspirin tablets dissolved in it. At one o'clock they ease out the kitchen door on low. That is how they get away from the house.

Then they love a little, fuss a little, and make up again and that is how they get away with the men.

"Everything's dead easy even the men, if you know how to work them," said Edith. That's how we get away."

#### TO THE FACULTY

Here's to you old tops as good as you are.

And to me as bad as I am  
But as good as you are and as ban  
as I am

I'm as good as you are as bad as I am.

—The Student

A fool there is (Woodhouse) who has made his prayer

To a cog and a bone and a hank of hair.

We call her the wild woman who doesn't care

But the fool he calls her his Wilma, fair.

So, so with you and I

## CO-EDS SEEK POPULARITY

### COLLEGE WOMEN RACE MADLY INTO POLITICS.

#### THINK IT OVER GIRLS—IT'S ALL A MISTAKE

Some girls in this school have hitched their little red wagons to the moon beams of popularity and are working themselves thin to live up to their aspirations. Their idea of popularity is to hold as many offices on the hill as possible, be in all the beauty contests and have a hand on the reins of college politics in general.

Poor things! They carry in boxes, wagon loads of college stationery have hollow eyes and sleepless nights. They rush madly from one committee meeting to the next. School pleasures are forfeited for a sham popularity which gets them no where, especially with the men.

They may see their names in print in every issue of the Collegian and their pictures are sprinkled here and there in great gobs through the College Annual but their names are not remembered in the hearts of the student body. There is a long string of stuff under their names when they graduate but what does that mean—Simply that they made a fool of themselves. They misinterpreted the phrase College Popularity.

#### Composition of a Sorority Girl

After a careful analysis, Professor West of the Chemistry department has submitted to our paper his results of a piece of research work as to the analysis of the modern sorority girl of today.

He announces that they are 20 per cent talking machine, 20 per cent vampyres, 15 per cent nonsense, 10 per cent blank space, 15 per cent snobbishness, 5 per cent brains and 5 per cent loving.

# The Grand Slam

"We're Independent, We Are

## Aquarium is Being Stocked

ANGLING IS SUCCESSFUL AT TIMES

Several Poor Fish Are Taken In.

Irregularly, intermittantly, and one at a time, specimens are being taken in to the Aquarium. Though not completely filled yet persistent fishing and the right kind of bait may land a sufficient number to stock the place.

Last fall when the big rush was on only a few were nabbed and by now the choice prizes have been caught in the nets of other Greek anglers, or have been swallowed down stream by bigger fish.

The variety yet available seem to be unusually slippery and have been known to be almost landed when they flop back.

Those already in the aquarium are much alike. They have very little variety or anything, hard fins, brightly colored, rose and Nile green scales, and contentment with their lot. No doubt many of the other five sisterhoods have catches they would be glad to throw back if it were possible.

Next semester may bring a few victims in. Most of those who came in the fall school are too wary to nibble the hook. They are afraid of the lamp light or something.

Are The Quakers at K. S. A. C?

On a black midnight, in a raging thunderstorm, a Quaker came to the ford of a swollen stream. The thunder claps were deafening but the flashes were too brief to guide him across the torrent, so he knelt on the bank and prayed for a little less noise and a little more light.

Pax and Prix are cross at each other. The boys tried to run a candidate for assistant marshal, and the girls simply wouldn't stand for it. Isn't it awful the way the men try to run things around this institution?

## THE VET QUARTETTE



The veterinarians have a way Of singing in the night Indeed, its most pathetic Is the Vet's musical plight.

Four nery mea stand in a row And yell N'everythins. They put their heads together And imagine they can sing.

Everyone in college Knows about the Vet quartette, There's not a victim human They've not serenaded yet.

Some time, some reckless member Will try to baritone, And the Vets will try their voices On the ambulance telephone.

Kappa's Open House Success The Kappas recently decided not to hold open house. It is rumored that the Betas felt slighted and took it upon themselves to see that one was given.

The fraternity of Beta Theta Pi had recently lost some of its valued property, namely, a stuffed owl that had been dead many years and was molting. As the owl holds a sacred place in the Kappa sorority they were blamed for its disappearance. Therefore when said owl disappeared the Betas took it upon themselves to visit the Kappas. They flocked into the hall and demanded their property but it was not forthcoming. No owl was in the possession of the Kappas as sufficient proof, and it is rumored that the Betas proceeded to hold open house. And still no owl could be found. Where, oh where is the Beta owl? Won't whoever took it, please return it?

Oliver Nelson was bitten by a mad dog last week but was immune from ill effects, being madder than the dog at the time he was nipped.

## Fraternities Are Hit Hard

18th AMENDMENT RUSHES GREEKS TO K. C.

Barley Corn Family Had Friends In College.

It is with sincere regret that we have heard of the death of John Barleycorn. Our deepest sympathy goes out to the fraternities in their recent bereavement. Before his death the Sig Alphas and the Pi Kaps received daily telegrams concerning his health. When his condition became serious and there was little hope of his surviving, representatives were sent to offer their aid. It is rumored that the expenses of these representatives were paid and also financial aid was given to the Barleycorn family.

The fraternities supporting the family of John Barleycorn may find it impossible to keep up their own organizations and will probably call on the Betas for help. Should this be the case the Betas will probably be very glad to give financial aid to this cause.

The home of the Barleycorns has been in Missouri for the past ten years, but owing to their sudden bereavement they will spend seven years abroad. When they return they will probably spend their time at their home on Whiskey Island, three miles from the coast of New York.

John Barleycorn has been one of the prominent members of the Drinking Club in Kansas City, Missouri, for many years. He will be missed here probably more than anywhere else. The good old Irish Shamrocks will also miss him in their merry-making for he was always one of their gayest members at their Irish wakes. The Sigma Phi Deltas sent condolences by the quart. The Axtex did not hear of his death in time to take action. It is hoped that as Delta Tau's they will wake up. It is expected that the Sigma Nus will keep up their record in philanthropy and will not let this burden rest too heavily upon the

## Push the K Out of K. U.

AGGIE FIVE OUT FOR GAME —ARE YOU?

Open Season On Jayhawk Killing.

The Kansas Aggies are playing their first title games this week. The Clevenger five will be remembered as having captured a title already apparently won from the Tigers in 1917.

In the smaller games played this winter the Aggies have displayed speed. Hinds, Bunger, Cowell and Jennings are fast, and Captain Clarke's dexterity in handling the ball rounds out a quintette which makes the opposing team bustle.

Inconsistency is the only trouble with the Aggie Team. In one game Bunker basketed a dozen goals and in the next only one. Coach Clevenger feels that they are temperamental.

K. U. always was our jinx. Never seem to have the right mascot when we go up against K. U. One might suggest a little pep as a mascot. Put the jinx on K. U.'s side and soak 'em next year in football. Now is the time to begin. Make K. U. rooters feel sick and weak. Give the "Rock Salt, Live Stock, Hey Rube" in the spirit of '76. Let's Go Aggies.

other organizations. Panhellenic may be able to apportion the amount correctly among them. In that case the Sig Eps should have a voice in the matter. However, that is neither here nor there. No single organization can decide a matter as weighty as that. Panhellenic must act as it thinks best. When the Delta Taus are admitted the balance of power will be restored.

In Memoriam

Schlitz and Black Crow And one clear quart for me And may there be no moaning At the bar from the fraternities When I put out to sea



# "Don't Bite the Hand That's Feeding You"

BEVERLY, KAN. January 7 1919

No. 97  
83-667

## THE UNION STATE BANK

PAY TO THE ORDER OF ANNE MARVELOUS LORIMER \$ 100  
Seven cents only ~~DOLLARS~~  
 FOR Meals to Date John S. Painter  
UNION STATE BANK CO., BEVERLY, KAN.

### A Grind's Saturday Night

Go hang yourself on a maplenut tree  
 And think you're a walnut Sundae,  
 For I've got to ram and jam and cram  
 To get my lessons by Monday.

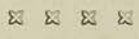

### An "Aggie Girl's" Dad Expresses an Opinion

"Dear Daughter:

No, I am not enclosing check. \$75.00 a dozen is too much for the pictures you tell me about. They can not look like you and be worth that.  
 Your loving Father."

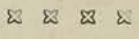

Senior—Did you answer that ring?  
 Freshman—I did.  
 Senior—What was it?  
 Freshman—It was somebody's alarm clock.



### The Motto that Kept Me Busy

You will miss something if you are not there.



# DEAR PROFS



Odus Herschel



Hiram Herbert



Hallam Walker



Julius Ernest



Hallam Walk-ing



"Nancy"



Elden Valerius



Izil and Ducky



Florence



"Artie" and His Gang

## You've All Heard About Dinner Work?



Song and dance of Miss D.S. Lettus -  
entitled "Safely Through Another Salade."

Dinner Work is a "nothing to be scared over" that meets home economics girls at the train their freshman year and hangs oppressively heavy on them until it flattens them out their senior year. It is traditional that such girls lie awake the entire night before they serve an informal luncheon to four ordinary persons. If they pull a bone, such as stepping to the left side instead of the right, they are ashamed to go through main hall until they have forgotten their disgrace.

They only have so much money to spend on their meals and for this reason have sprung up little economies that make your heart ache. Way back at the beginning some enterprising woman saved money on lettuce and they have been doing it ever since. Lettuce leaves that at the end of the meal came out from under the salad unharmed, uneaten, decorated another person's salad the next day. The other girls copied this cleverness and soon the great outside heard about it, and senior men, either desiring to be popular with the cook, or else fearing the lettuce leaf's past, protected each green leaf as though it were a part of his life. A nickel's worth of lettuce thus could be used a week and then chopped up and eaten the last day.

This practice was traditional even in 1912. It might have gone on forever, but this year conscientious Vera asked her horror stricken critic what would happen if someone should eat theirs. The horror stricken teacher said indignantly that this was the first time such a hideous economy had been practiced, which of course made everybody laugh. D. S. instructors with snappish eyes asked each other how long this had been going on, and when they found out they just hushed up and put an awful stop to the all-week stands of the faithful lettuce leaf.

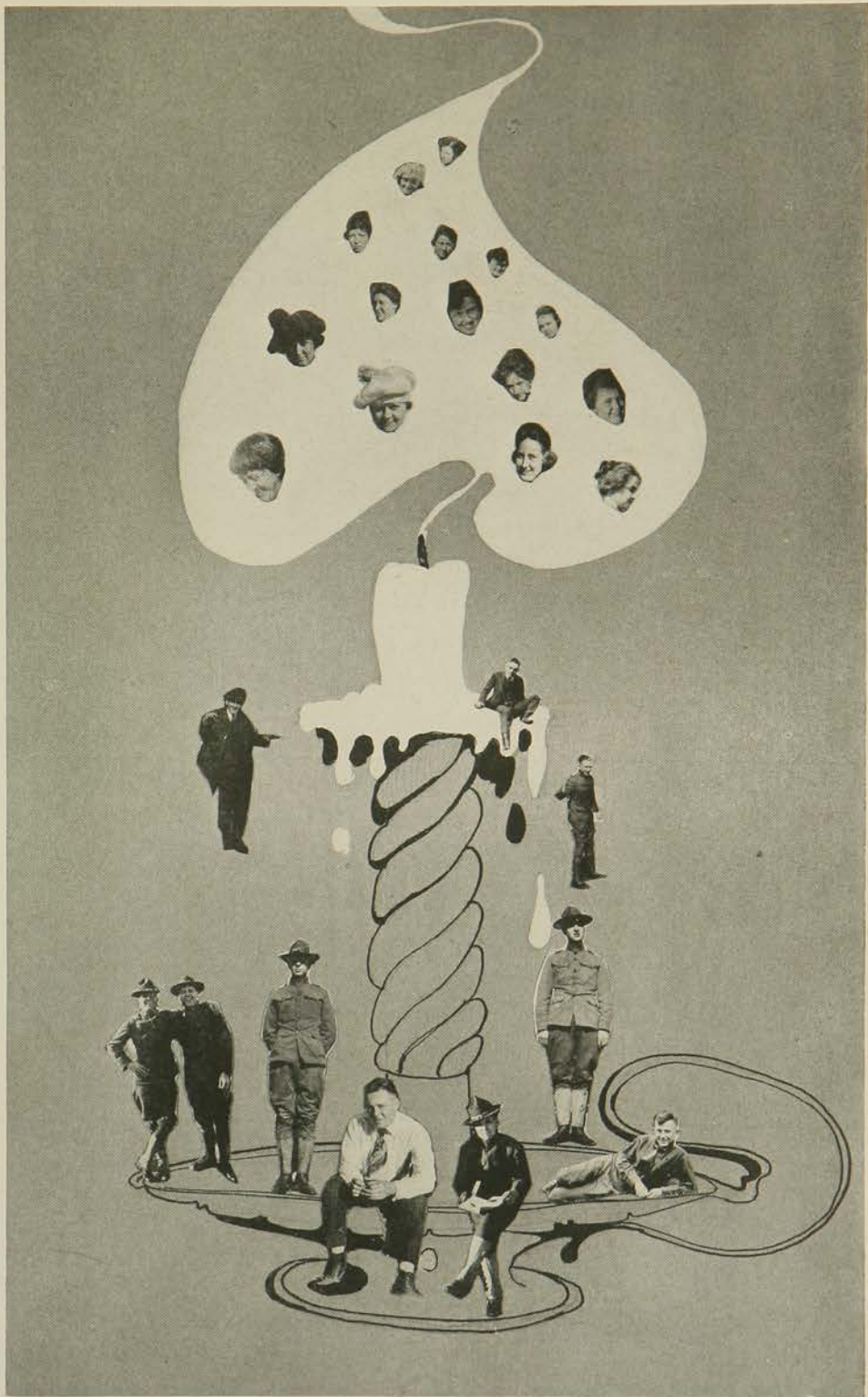

# Jacob Reed's Sons

MANUFACTURERS OF

## UNIFORMS *of* QUALITY

*For leading Military Colleges and Schools throughout the  
United States*

The Uniforms worn by students of the Kansas State Agricultural College are finished examples of the quality and appearance of our product

### JACOB REED'S SONS

1424-1426 CHESTNUT STREET  
PHILADELPHIA

---

*The big men of the Country are there  
because of their knowledge : : : :  
Knowledge is largely obtained from Books*

WE SELL BOOKS

### BREWER'S BOOK STORE

321 Poyntz Avenue Phone 40 Manhattan, Kansas

---

It was bad enough to have Sara Chase Yost, but what about the way Nadia Dunn Corby?

❖ ❖ ❖ ❖

Weren't we surprised, though, that day we came back to school at noon and found out that the May Queen had been elected. It was all done, too, while we drank soda water at Jonnie's.



Quality and Service

# The Parisian Cleaners

WE CALL FOR AND DELIVER WORK

*Give Us a Call*

1214 MORO STREET

TELEPHONE 649



MANHATTAN, KANSAS

QUALITY  
UNIFORMLY  
UPWARD

PRICES  
ALWAYS  
DOWNWARD

## LISK TWINS

For Better Photo  
Work of all Kinds—  
Universal Opinion

### QUICKEST SERVICE IN MANHATTAN

Leave your Kodak work today  
—Get it tomorrow at noon

WE SELL EASTMAN KODAKS,  
FILMS AND SUPPLIES

*Mail Orders Given  
Prompt Attention*

## LISK TWINS

PHOTOGRAPHERS

*Two Shops*

1212 Moro Street, Aggieville  
327 Poyntz Avenue, Manhattan

Page 357



Jokes of professors oft remind us,  
We can make our grades sublime  
If we will only burst with laughter  
At the designated time.

☒ ☒ ☒

He asked her: "Will you marry me?"  
In quite the usual way.  
She answered: "No, sir; I will NOT,"  
But he spelt it with a "K"

☒ ☒ ☒

Be careful, friend Ike,  
When you're on a hike  
That you don't pull off a "Bone,"  
For the seas will be foamin'  
And your boat will be roamin'  
If you lose the chaperone.



THE ROYAL PURPLE 19



Σ Ν



Line up to be shot

Tubbed



# HOTEL BALTIMORE

KANSAS CITY, MO.

**Q** *Quiet luxury, most courteous and attentive service, combined with elaborate decorations and perfectly appointed furnishings make this Hotel the exclusive home demanded by travelers of discriminating taste.*

WALLACE N. ROBINSON, *President*

JAMES KETNER, *Vice-Pres. & Gen'l Manager*

## *The Pioneer Mortgage Company*

CAPITAL AND SURPLUS \$200,000

### F A R M L O A N S

*Kansas and Oklahoma*

Current Rates and Best Options for Repayments

A. E. VAN PETTEN, *President*

ARCH M. CATLIN, *Sec'y-Treas.*

J. B. SLEEPER, *Vice-Pres.*

J. E. ROSEBROUGH, *Ass't Treas.*

## *The Pioneer Mortgage Company*

Mulvane Building, Topeka, Kansas



Drawing Instruments  
Athletic Supplies  
Fountain Pens  
Stationery  
Kodaks

STUDENTS'  
HEADQUARTERS  
FOR  
COLLEGE SUPPLIES

Weis Filing Systems  
College Jewelry  
Photo Albums  
Text Books  
Pennants

Students' Co-Operative Book Store

Phone 236                      Manhattan, Kansas                      Ray H. Pollom, Manager

Phone 553                      1124 Moro St.

**The  
Fink  
Electric  
Company**

All Kinds of Electric Supplies  
Shelf Hardware

*Bicycle Repairing A Specialty*

Headquarters for Mazda Lamps

**ASKREN'S**  
Manhattan's  
Leading  
**JEWELRY STORE**

*Two Stores*  
Downtown Store  
308½ Main Street

College Store  
1220 Moro

**Fine Watch and Jewelry  
Repairing a Specialty**

The Stores where you will find the Largest  
Stocks, the Highest Quality, and  
the Lowest Prices





# John Deere Plow Company

Kansas City, Missouri

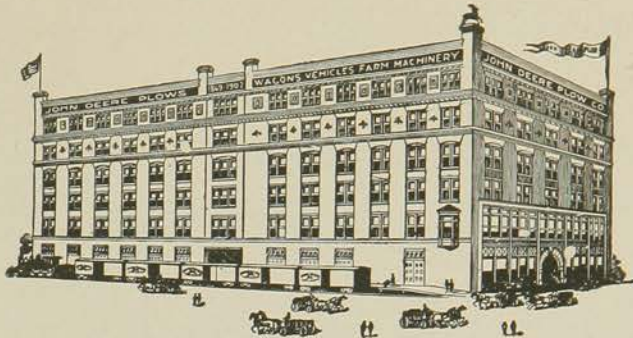

*The Largest Implement House in the World*

John Deere Farm Implements,  
Vehicles and Farm Wagons

## The First National Bank

MANHATTAN, KANSAS

Capital - - - - \$100,000

Surplus and Profit \$100,000

*United States Depository*

### *Officers*

GEO. S. MURPHEY, President  
C. F. LITTLE, Vice-President  
J. C. EWING, Cashier  
M. S. SPENCER, Ass't Cashier

### *Directors*

GEO. S. MURPHEY      GEO. W. WASHINGTON  
J. F. DANIALS          H. P. WAREHAM  
C. F. LITTLE            C. M. BREESE  
E. A. WHARTON        J. C. EWING

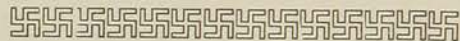

### *How to Graduate With Honors*

1. Spend Saturday evening studying.
2. Contest every grade below "E."
3. Yell "you're a liar" when you know that the prof is feeding you.
4. Proclaim in public that you consider water unsanitary for the purpose of cleansing the body.
5. Tip the motorman on every ride to the city.
6. Read every reference they tell you to.
7. Bring suit against all profs who realize how little you know.
8. Refuse to have your hair cut, shoes shined or chin shaved until after you have made Phi Kappa Phi.

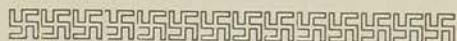



# GILLETT HOTEL

BOONE & POLAND, PROPRIETORS

*A Refined Hotel for Your  
Mother, Wife and Sister*

UNEQUALED FACILITIES FOR SERVING  
LARGE AND SMALL BANQUETS

*Sunday Evening Suppers a Specialty*

## SPECIAL NOTICE

WE carry a complete stock of DIAMONDS, SOLID GOLD and GOLD FILLED JEWELRY. When in need of JEWELRY for any purpose, come in and let us show you. We also do FIRST-CLASS REPAIRING of Watches, Clocks, Jewelry, Etc.

**ROBERT C. SMITH**  
Jeweler and Optometrist

L. E. DOWNS, M. D.

*Practice Limited to*

*Eye, Ear, Nose and Throat*

Glasses Fitted

Office: First National Bank Building

J. GRANT WILLIS  
D. C. Ph. C.

**CHIROPRACTOR**

All Diseases, Acute and Chronic,  
successfully handled by  
our science

Office: 320 Poyntz Avenue  
Phone: 943-693

Manhattan

Kansas



# MANHATTAN KANSAS

*The Gateway to Higher Educational Advantages  
Home of The Kansas State Agricultural College*

## **Manhattan, Has**

A population of 10,000 (exclusive of students).

City Park with 45 acres of beautiful grounds; also suburban park.

25 miles of paved streets with asphalt, 6 miles with brick.

50 miles of sidewalks built of cement and brick.

17 Churches.

4 progressive Banks.

4 Newspapers.

High School, Junior High School, 2 Business Colleges, and 5 Grade Schools, affording excellent school facilities.

3 Railroads, 1 Interurban, 2 Street Car Lines.

Live Boy Scout Organization.

Commission Form of Government.

Country Club supporting a nine hole Golf Course.

**H**ERE, nestling in the rich valleys of the Kaw and Blue Rivers, where climatic conditions are unequaled, where the very atmosphere is scented with progressive Educational, Commercial and Moral ideas; where the citizenship stands as a unit in the upbuilding of a metropolis; where you will find fine churches, excellent schools, beautiful residences, paved streets, in fact, a modern city in every respect, with a 100 per cent. citizenship—*YOU WILL BE WELCOME.* : : : :

## **MANHATTAN, KANSAS THE IDEAL HOME CITY**

Whose citizens are making it a better place in which to live.

*COME AND JOIN US.*

## **Manhattan, Has**

A Community Building costing \$40,000.00.

A Y. M. C. A.

Camp Funston, the largest permanent Cantonment in the United States, a few miles distant.

Municipal-Owned Water Plant.

Large Wholesale Grocery, Beef and Pork Packing Plant, Box and Basket Factory, Sheet Metal Works, Planing Mill, Foundry, 2 Cigar Factories, Flour Mill, three Serum Plants and other Industries.

A surrounding country adapted to diversified farming, stock and grain raising.

A live Chamber of Commerce, with a membership of 400 business and professional men, looking after the welfare of the city.

*For Further Particulars, write*

**THE MANHATTAN CHAMBER OF COMMERCE**

*A Live Organization in a Live, Progressive City*



# Shafer's Grocery and Market

1203 Moro Street

*We Sell*  
GROCERIES, MEATS,  
FRUITS *and* VEGETABLES

*Our Motto*  
*Service, Quality and Courteous Treatment*

We extend a cordial invitation to all the students to visit our store.  
We make special rates to clubs and boarding houses.

L. C. SHAFER, PROPRIETOR

PHONES 504-505

## **K. S. A. C.** **Memory Books**

In College Colors *and*  
with College Seal

*Memory Books of all National  
Sororities and Fraternities with  
their Crests in their  
Colors*

K. S. A. C. View Books with pictures  
of all the buildings and many  
campus scenes at only \$1.00

**College Book Store**  
"Aggieville"  
The Students' Store



### *Maybe This Happened to Amy Lowell*

I laid my empty head  
Above where I judged his heart was  
and waited—  
For rainbow-colored thrills—  
But I stuck my ear  
On the fountain pen  
He writes his checks with.

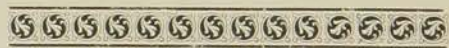



PRESIDENT

When You Start  
In the Live Stock Business  
Get a Few Pointers from

# DIXON'S

*No Charge for Information*

*Cattle Yards*  
George A. Dixon  
George W. Petty  
Jay D. McCormick  
Jos. C. Brewen  
Andy S. Broadus  
Jas. A. Baird  
John I. Standish

SHIP US YOUR **CATTLE, HOGS**  
LIVE STOCK **AND SHEEP**

**DIXON**  
GIVE US YOUR **STOCKERS**  
ORDERS FOR **AND FEEDERS**

**KANSAS CITY STOCK YARDS**

CHARLES DIXON COMMISSION CO.

*Hog Yards*  
Thos. Dixon  
Salesman  
Chas. Westerfield

*Sheep Yards*  
W. I. Barnard  
Salesman

The wives, daughters and sweethearts of Stockmen  
will all be pleased when shipments are consigned to

## Charles Dixon Commission Co.

Stock Yards

Kansas City, Missouri

*Market Reports Free*

### Gillett Shining Parlor

HATS CLEANED  
AND BLOCKED  
*All Work Guaranteed*

We manufacture the "WHITE WHITE WHITE"  
for Kid, Canvas and all White Shoes.  
MANHATTAN, KANSAS

### DR. C. O. LASHELLE DENTIST

College Book Store Building  
Aggieville

X-RAY

Phone 739

*Say It With Flowers*

### The Flower Shop

415 Poyntz

Phone 106

## COLES

Ladies'  
Ready-to-Wear  
Shoes and  
Dry Goods

Shop at the Up-to-Date Store

- Bischof Suits and Coats
- Sunshine Suits and Coats
- Gossard Corsets
- Munsing Wear
- Utz & Dunn Shoes for Ladies
- Florsheim Shoes for Men
- Phoenix Hose in all new colors
- Silks, Dress Goods, Gloves,
- Collars, Purses, Bags and
- Toilet Goods

ON MAIN STREET  
323-325 Poyntz Avenue



# Society Brand Clothes

and You College Men

MAKE THE  
**KNOSTMAN STORE**

WHAT IT IS TODAY

The Greatest Outfitters to Men and  
Young Men

---

**PALACE  
D R U G  
COMPANY**



TWO STORES  
115 South Fourth Street  
1226 Moro Street

**Kodaks and Supplies**

K. S. A. C. also  
Has its dear traditions.  
One of them is  
To go to chapel and sit  
On the rim.  
Another is to search for pep.  
Sometimes a little  
Is stirred up,  
Then someone in a low voice  
Comes by and sends the  
Gang home.  
Persons taking what they call  
Zoo  
Discuss it freely and  
Get hard boiled about  
Cats.  
The men rent dress suits  
But wear their own  
Yellow shoes.  
Girls try to keep each other  
From getting to  
Their own mail  
Boxes. They stand  
And lean against them if  
Necessary. There are other  
Traditions also besides these.

ROYAL  
PURPLE

---

**FAIRBANKS--1  
SCALES**

**Fairbanks - Morse  
Oil Engines**

**Electric Lighting  
Plants**

**Power Pumping Plants**

**Hay Presses**

**FAIRBANKS  
Morse & Co.  
Kansas City, Mo.**

---



# SUITS THAT TALK

---

Our suits talk the wearers' prosperity.

Give yourself a boost—young man—going forth into the world, by wearing our good Clothes.

The young man who is correctly attired is usually "adhering" where the other fellow fails

High Grade but not High Priced.

Our suits this year at \$25, \$30 and \$35, are certainly the best suits at the price we have ever seen in all our years of experience in the clothing business.

---

## Elliot's Clothing Store

312 Poyntz Avenue : : : : Manhattan, Kansas

---

### A. V. Laundry

*Soft Water*

AUTO DELIVERY

Maximum Efficiency  
in Work and Service

*One-half block from College Campus*

1219 Moro  
Phone 701

BRUNER & ORRIS  
*Proprietors*

FRENCH  
D R Y  
CLEANING

### COLLEGE TAILOR SHOP

W. P. BARBER  
Proprietor

Ladies' and Gents' Clothes  
Cleaned and Pressed

Phone 398  
1202 Moro Street

WE CALL AND DELIVER





This Annual Printed and Bound by  
**THE HUGH STEPHENS PRINTING CO.**  
 JEFFERSON CITY, MO.

*The largest, most uniquely equipped modern plant in the west, specializing in the design and production of "Kraft Built College Annuals."*

*Our Service Department will render expert assistance without charge and supply complete blank forms dealing with the latest method of Advertising Campaigns and Editorial Systems for College Annuals.*

*Helpful advice and ideas given on art work for Opening Pages and Division Sheets, View Sections and Beauty Sections, combining Kraft-like bindings, papers and inks into beautiful artistic books—SUCCESSFULLY FINANCED.*

*Write for estimates and samples.*



*A* COLLEGE ANNUAL, designed, planned and engraved by Burger Engraving Company, always results in a successful publication. ¶ College Annual Staffs have discovered that our close co-operation, combined with original and snappy ideas, the highest quality of engraving and service, result in a financial statement that shows a profit to the Staff. ¶ May we talk over our proposition with you? .. .

**Burger**  
Engraving Co.  
Eighth and Wyandotte - Kansas City



# BUTLER STEEL PRODUCTS

For the Farm, Ranch, or any purpose  
represent first-class equipment

*Following List is of Interest*

RUS PRUF  
UNCLE SAM  
B. M. C.  
RUS PRUF, Jr. } **STOCK TANKS**

BUTLER  
and  
ECONOMY } **GRAIN BINS**

ROUND-RUF GARAGES  
AUTOMATIC STOCK WATERERS  
HOG TROUGHS  
AUTOMATIC STOCK FEEDERS  
OIL STORAGE TANKS  
TANK HEATERS  
OIL BARRELS  
BARN VENTILATORS

*Free Circular describing any of the above products sent on request*

## BUTLER MANUFACTURING CO.

KANSAS CITY, MO.

MINNEAPOLIS, MINN.

S. J. PRATT  
*President*

C. T. GIST  
*Cashier*

L. D. ARNOLD, *Vice-President*  
R. C. BARR, *Asst. Cashier*

# CITIZENS STATE BANK

MANHATTAN, KANSAS



*You are Cordially Invited to  
Do Your Banking With Us*

Page 369

The  
Pines  
Food  
Shop } Sunday Night  
Suppers  
Special  
Dinner Parties  
Tea  
After the Matinee

*B. Belle Little, M. D.*

*Physician and Surgeon*

Manhattan : : Kansas

HELDER & HOSTRUP

INSURANCE  
REAL ESTATE  
LOANS and BONDS

Room 1 First National Bank Building

ROYAL  
PURPLE

# Hotel Muehlebach

Baltimore Avenue and Twelfth Street  
Kansas City, Mo.



Utility - Service - Elegance  
Opened in May 1915

Ultra-modern in equipment,  
complete washed air ventilating system

Unique in the courtesy of its  
Service

500 Rooms      Rate from \$2.00

Operated by  
Whitmore Hotel Company  
Under the Personal Direction of  
S.J. Whitmore and Joseph Reichl





# STOCKMEN—

**Y**OU will find it to your benefit to ship your cattle, hogs and sheep to us when you send them to market, and to buy your stockers and feeders through us when filling your feed lots. Ask your Agricultural College about our ability and integrity.



## CLAY, ROBINSON & CO.

*Live Stock Commission*

ESTABLISHED 1886

CHICAGO, ILL.  
SOUTH OMAHA, NEB.  
KANSAS CITY, MO.  
FORT WORTH, TEXAS

SOUTH ST. JOSEPH, MO.  
SIOUX CITY, IOWA  
DENVER, COLO.  
EL PASO, TEXAS

SOUTH ST. PAUL, MINN.  
EAST BUFFALO, N. Y.  
EAST ST. LOUIS, ILL.  
ST. LOUIS, MO.



THE  
GUIDE TO  
HIGH  
GRADE  
FOODS

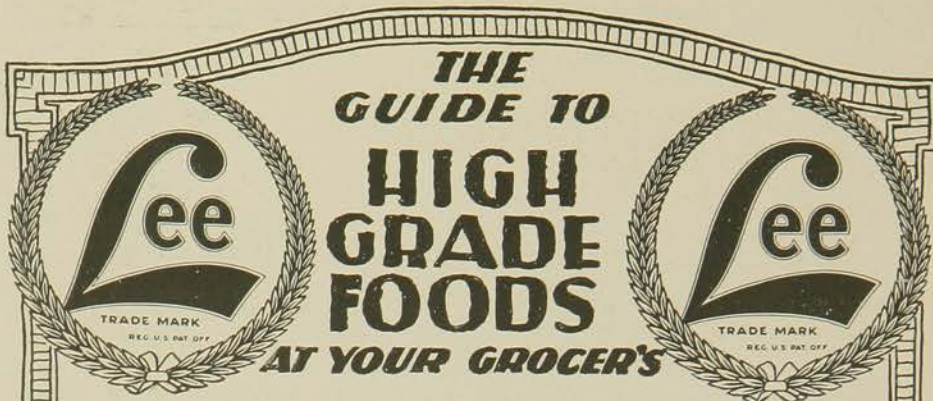

AT YOUR GROCER'S

“BE CAREFUL WHAT YOU EAT. Pure, wholesome food and proper exercise insure good health. Meal times will be the happiest hour of the day if the food is perfect. Take no chances. Demand always the highest quality on the table. Low grade food is *dear at any price.*”

FOOD GUARANTEED TO BE OF THE VERY HIGHEST QUALITY MAY BE OBTAINED UNDER THE *LEE BRAND*. THIS BRAND IS A SYMBOL OF THE BEST ON MORE THAN ONE HUNDRED TABLE PRODUCTS

## ALL FEEDS *for* THE FEEDER

- |   |  |
|---|--|
| CHOCTAW QUALITY<br>Cottonseed Cake and Meal. Guaranteed<br>43 per cent Protein  | CO-SEED-O MEAL. (Dairy Feed)<br>Guaranteed 20 per cent Protein |
| CHOCTAW STANDARD<br>Cottonseed Cake and Meal. Guaranteed<br>41 per cent Protein | LINSEED MEAL (Old Process)                                     |
| CHOCTAW PRIME<br>Cottonseed Cake and Meal. Guaranteed<br>38½ per cent Protein   | BRAN — SHORTS — MILL RUN<br>Hard or Soft Wheat                 |
| CHOCTAW COLD PRESSED FLAKE  | RYE MIDDINGS OR SHORTS   |
| CHOCTAW DIGESTER TANKAGE or<br>MEAT MEAL  | HOMINY HEARTS  |
| Guaranteed 60 per cent Protein  | GLUTEN FEED (Corn Product)                                     |
|   | PEANUT MEAL OR CAKE  |
|   | VELVET BEAN MEAL   |
|   | ALFALFA MEAL   |
|   | MOLASSES FEED  |

### SECONDHAND BURLAP FEED BAGS BOUGHT

Our first consideration is of the customer. His satisfaction is of the greatest concern to us, consequently we strive to give him a greater value in every way—a service a great deal better than “good enough.” *Write or Wire for Prices.*

## CHOCTAW SALES COMPANY

833 Live Stock Exchange Building

KANSAS CITY, MISSOURI

THE ROYAL PURPLE IS



Miss McCoy



Contemplation



Household Pets



A Nice Boy



Ruth



Stepping Stones



Velma



EATS



THE ROYAL PURPLE



# The Men Behind Your Sales



C. A. STUART



JOHN W. OLANDER



FRANK J. MORGAN

## Don't Hesitate Where to Ship

For good, honest efforts, full market value, good fills and prompt returns, consign to

# STUART, OLANDER & MORGAN

Stock Yards :: Kansas City





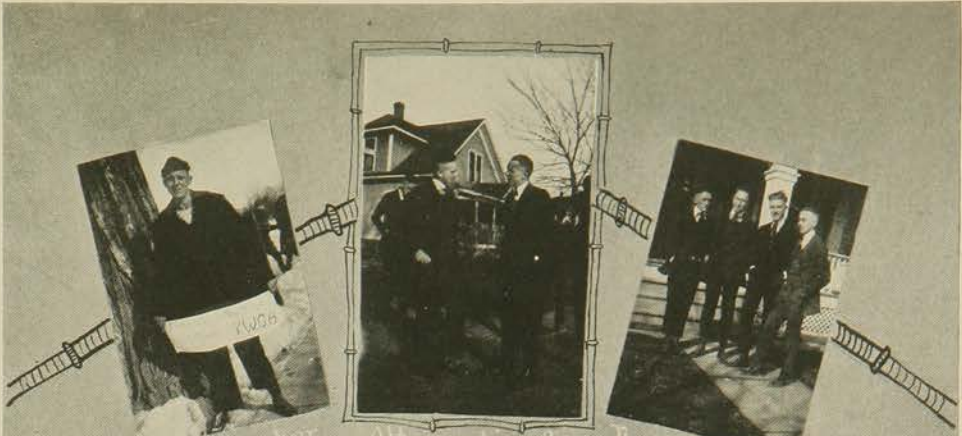

Here's a Member

After-cation?

The Irish Four



Brothers All



Look Pleasant



Bold, Bad Man



Where's That Ten-spot?

# STATION





Going up



Dimples



AW NOW

A  
O  
X



Treed



Capital \$150,000

Established 1878

Surplus \$100,000

# The Merriam Mortgage Company

TOPEKA, KANSAS

## FARM LOANS

For more than thirty years we have furnished funds to our Kansas Farmers, always at the lowest rates and on best terms. If in need of money for any purpose we will be glad to have you correspond.

C. W. MERRIAM, *President*  
J. C. HARMON, *Secretary*

C. B. MERRIAM, *Treasurer*  
F. D. MERRIAM, *Vice-President*

## E. R. MOORE COMPANY

National Distributors

Academic Caps, Gowns and Hoods, Bloomers, Blouses and Gymnasium Apparel in improved designs.

*Distributors to the  
Kansas State Agricultural  
College*

932 to 938 Dakin Street  
CHICAGO, ILL.

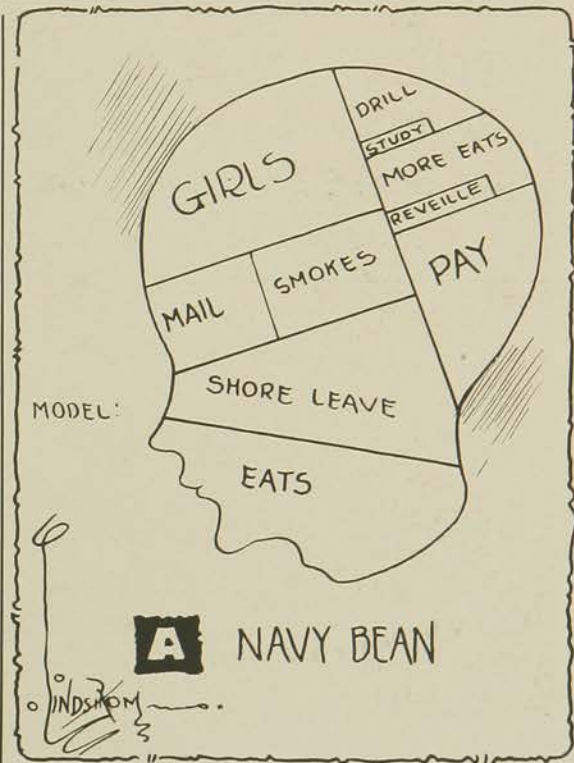

*It's a pleasure to bake with*



For it represents the final word in quality.  
Its wonderful goodness never varies.

*The H. D. Lee Flour Mills Company*  
Salina, Kansas

---

## THE MANHATTAN NATIONALIST

*Daily and Weekly*

*Fine Job and Book Work*

Special attention given to students and college printing.

*No matter where you find us we boost for K. S. A. C.*

---

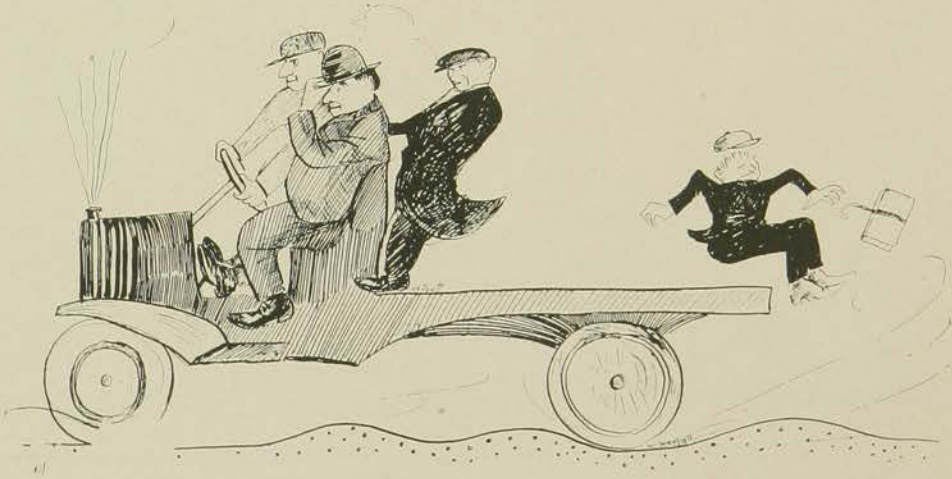

THE ROYAL PURPLE

# GUEST'S STORE

CLAY CENTER, KANSAS



**G**UEST'S STORE is in business first to serve the public. And service is the keynote of its success. It gives good service by having a well equipped stock of the best quality. Customers are assured of courteous treatment and sincere sales. Every effort is made to give the person who buys of Guest's exactly what he wants.

Guest's are running their store to accommodate your tastes and desires.



THE STORE THAT SERVES

# JUST ONE WORD MORE—

If,  
You are irritated  
By names spelled incorrectly—  
Just stop and think, a minute.  
If you helped on  
The Royal Purple  
It was probably  
*You*  
Who mis-spelled them,  
And, if you didn't  
Help any  
In this year of  
Flu epidemics  
and high prices,  
and war conditions,  
and uncertainties,  
and no money,  
and late start,  
Well—  
Surely you haven't the nerve to kick!

Thanks,  
Everybody—  
And if you hear  
of a job  
Any place,  
Tell the boss  
That  
We have had  
**EXPERIENCE.**



















