

GRASS & GRAIN

14th year no. 33

October 15, 1968

251 @ 27.10
396 @ 27.10
372 @ 27.10
489 @ 27.00
403 @ 26.90
353 @ 26.90
454 @ 26.90
445 @ 26.75
425 @ 26.60
488 @ 26.5
468 @ 26.55
438 @ 26.40
426 @ 26.20
496 @ 26.05
523 @ 26.00
490 @ 25.75
343 @ 25.50
491 @ 25.35
531 @ 24.80

40 @ 18.75
45 @ 18.30
220 @ 18.30
65 @ 18.20
210 @ 18.20
60 @ 18.00
100 @ 17.90
12 @ 17.85
42 @ 17.80
170 @ 17.80
93 @ 17.60
80 @ 17.50
30 @ 17.30
100 @ 16.90
100 @ 16.70
20 @ 15.80

SION

arys,
Kans.

lina

m. Cattle
e consign-

@ 32.00
@ 27.50
@ 32.40
@ 31.50
@ 30.30
@ 28.30
@ 27.20
@ 30.25
@ 26.20
@ 26.75
@ 25.00
@ 27.50
@ 30.90
@ 27.00

@ 18.50
@ 18.35
@ 18.55
@ 18.45
@ 15.10
@ 13.90
@ 16.10
@ 16.50
@ 18.00
@ 13.50
@ 16.75

ners
CO.

INA, KS.
er Johnson



Moving Cattle

Albert Morgan of Alta Vista was out early one morning last week moving cattle. He farms 640 acres northwest of Alta Vista and raises both registered Herefords and commercial cattle.

Warranty Slash Nearly Balances Car Additions

The Labor Department says that because of value reduction in the warranties on 1969 model automobiles, only \$1 of the higher prices of these cars can be attributed to increases in quality.

According to a Bureau of Labor statistics study, the suggested retail prices for new cars average \$41 above last year. Quality improvements in the new cars are worth \$24, but revised warranty values cut this by \$23, the bureau estimated.

The 1969 average covers only medium-priced and lower-priced cars that represent about two-thirds of total automobile sales. It also includes changes in prices of popular optional equipment.

The average does not reflect the somewhat larger price increases on station wagons and the higher-priced "top-of-the-line" and special cars.

A breakdown of the \$24 rise in the value of quality showed:

- Changes made in response to new or modified federal safety standards: \$4. This includes improved defrosters, windshield wipers and side-marker lights. It excludes head restraints.
- Improvements involving other safety changes made in anticipation of future requirements: \$10. These include improved theft protection, structural changes to protect passengers from injury in collisions and more reliable brakes.

- Non-safety quality improvements, including more reliable and durable engines. Better ventilation systems and more durable trim: \$10.

General warranties covering 24 months or 24,000 miles on 1968 models have been cut in half on 1969 models.

Cut Cotton Crop Forecast

This year's cotton crop was estimated at 11,071,000 bales of 500 pounds gross weight each, down 126,000 from the September estimate, the Agriculture Department announced.

The forecast, based on October 1 conditions, is 49 per cent more than the 7,455,000-bale production of 1968, but smaller than the 1962-66 average of 13,986,000.

Average yield an acre this year was estimated at 515 pounds, compared with 521 pounds last month and the 1967 average of 447, the department said. The 5-year average is 500 pounds.

In an accompanying report, the Census bureau said 1,416,362 running bales of 1968-crop cotton had been ginned prior to October 1, compared with 1,012,911 a year earlier and 1,341,452 on the date in 1966.

He Farms By His Own Rules

THAYER, Ks. — Frank Meek has been practicing more than 45 years the fading art among farmers of laying his hands on a good share of the consumers' fooddollars.

Meek does that by doing things a bit differently. Such as never plowing his rock-studded 20 acres in northwest Neosho County. Another way he milks those 20 acres to produce a gross income of \$9000 to \$12,000 annually is that he sells and delivers his products directly to retail outlets.

Meek's biggest difference is what he produces. He grows fruits, nuts, berries and vegetables. But he doesn't stop with his picking, either.

He often plants out of the traditional cycles, which permits him to harvest at times of high market needs rather than when everyone else is selling. One week before or after the rush at traditional harvesting times is important, Meek said. And there are cucumbers.

"There are times when retailers'll tell ya they have 'em running out of their ears," are the words used by the 60-year-old Meek.

But by planting out of cycle, Meek this year has received from \$4.68 for a 50-pound bushel of cucumbers upwards to \$6 a bushel. Top price during times when most cucumbers are harvested ranges about \$1.75 to \$2 a bushel, Meek said. He predicted \$600 gross from a half-acre planted to cucumbers.

By planting early (a special early "Giant" variety), Meek grossed \$780 on tomatoes grown on one-half acre of his far-from-prime land. (Neighbors use similar land for pasture only.)

"I'll tell you," Meek said of his tomato crop, "we picked our

first about the 18th to the 20th of June." He received 22 cents a pound for the very earliest, down to 18 cents later.

Meek never plows his fruit and vegetable land; instead he deep-disks and subsoils — two methods of land preparation that conserve moisture. This leaves grass and other cover vegetation growing in places that more traditional farming methods scrape bare.

To emphasize his conviction that such garden crops pay better than so-called cash crops, Meek cited the revenue from 60 acres of his better land planted to wheat.

"Six hundred dollars on wheat for 60 acres," Meek said. "And my son-in-law is a good farmer." He compared that to \$600 gross for his favored crops from half an acre.

That figures out that wheat, based on the 3-year average, generated gross income of \$10 per acre while his fruits and vegetables produced \$1200 gross income from an acre of less desirable land.

Meek explained: Preparing the land differently; planting crops with high market value with an eye to marketing ahead of or after peak times; planting more than one crop each year (in between year-old peach trees he first had a crop of mustard greens, \$4 a level basket delivered in Wichita, followed by summer squash ready for picking now); planting less common crops (he gathered five brightly colored squash which he said would bring \$2); and irrigating and fertilizing.

"Don't waste water and fertilizer on crops that don't pay well," Meek advises. His fertilizer bill for the 20 acres this year

totalled \$111, he said. He pumps for irrigation from a pond he built nearby.

Meek finds it a mystery why farmers continue to plant wheat in the face of the declining market. He planted his first garden crop at age 14 when he lived in Johnson County. He lived in Kingman County a number of years before he moved to Neosho County in 1951.

"And I haven't missed a crop since I was 14," Meek said.

Meek grades and packages his produce in crates so that it is ready to put on the fruit and vegetable counters of the supermarket chain he supplies in Wichita.

These stores won't mess with ungraded, roughly packed produce, he said. They haven't the time, nor the personnel. It must be ready for sale when received, Meek added.

Labor most often is the bugaboo for truck-farming operations. Pickers are hard to find and expensive. Meek and his wife Helen "do it all, except the planting and picking."

Were qualified help available ("five or six men who knew what they were doing"), Meek claims he could gross double the \$9,000 to \$12,000 he takes from his 20 acres.

Auctions and sales can be found in both sections of Grass & Grain this week.

TULSA STATE FAIR

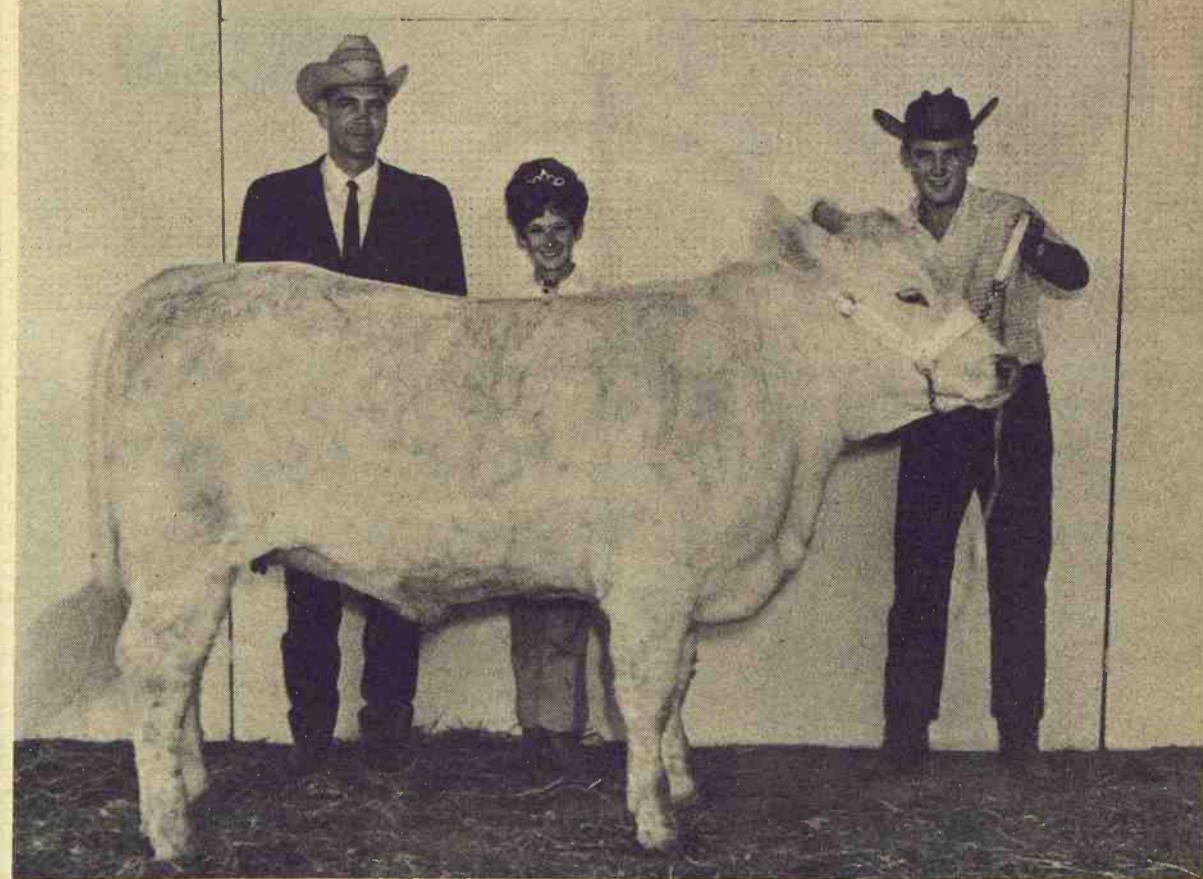

Prize Winner At Tulsa

Grand champion junior Charolais female at the Tulsa State Fair and Livestock Exposition was this Charolais shown by Tim Ohlde of Palmer. In the picture with Tim are judge Doug Wythe of Texas A&M and Bluestem Charolais Queen Kathy Klag of Wichita.

Use Wheat For Feed, Urges Commission Head

The Kansas Wheat Commission is encouraging farmers to use wheat as a substitute feed grain for livestock.

Many farmers who previously raised only crops have diversified their efforts to include raising livestock, due to the continuing decline of wheat prices.

The Commission has prepared

a pamphlet containing a feed grain substitution scale, and stockmen may obtain a copy by writing the commission, 1021 N. Main, Hutchinson.

Carl A. Dumler, Russell, chairman of the commission, estimates 100 to 125 million bushels of the 1968 crop will be used as livestock feed.

Dumler said this compares to 64 million bushels used as feed in 1967.

Studies indicate wheat has a value of 100 to 120 percent over traditional feed grains such as corn and sorghum grain when

it does not exceed 50 percent of the feeding ration for fattening cattle.

Due to its higher protein content, 100 pounds of wheat can replace 90 pounds of corn and 10 pounds of soybeans in the ration.

The protein supplement can be reduced one-eighth pound for each pound of wheat used to replace corn or sorghum grain.

Dumler said wheat would continue to be competitive as a feed grain at the current price.

"With wheat at a price of \$1.18, corn is worth less than \$1.05 a bushel and sorghum grain less than \$1.80 a hundredweight," said Dumler.

"This means a saving of 20 cents per hundredweight is made by the feeder who uses wheat as a substitute."

candidates from both parties will be on the platform at a meeting here Wednesday, October 16, at 7:30 pm. at the Junior High School cafeteria. Candidates will give short talks and answer questions from the audience.

Participating in the meeting will be candidates for state senator, Democrat C. W. Crites of Junction City and Republican Richard Rogers; for county commissioner, Democrat Ralph Bergsten and Republican Ivan Sand; for county attorney, Republican Howard Fick and Democrat Ronald Innes; for sheriff,

Democrat Wayne Anderson and Republican Jim Tubach; and for county clerk, Democrat Marietta Blockcolsky and Republican Wanda Coder.

Several unopposed candidates will also be on the platform of the meeting, which is sponsored by the Manhattan League of Women Voters.

2

Grass & Grain

October 15, 1968



FARM & RANCH LOANS

A Financial Service For The Farmer And By The Farmer

R. STANLEY PARSONS, Mgr.

SEE ME AT
604 HUMBOLDT PR 6-6931
Res. Phone JE 9-8725

MANHATTAN

Open Mon. through Fri.
8 a.m. to 5 p.m. (closed 12-1)

Branch Offices: CLAY CENTER & JUNCTION CITY

Federal LAND BANK Assn. of MANHATTAN

Serving Clay, Geary, Pottawatomie & Riley counties.

2-Party Showing At Manhattan

MANHATTAN — Major local

GRASS & GRAIN

The Mid-Kansas news weekly. Published each Tuesday at 1207 Moro, (Box 1009) Manhattan, Kansas, 66502 by

AG PRESS

Dean Coughenour

E. R. Woodward

Second class postage paid at Manhattan, Kansas.

Subscription: \$3 year

CIRCULATION 14,200

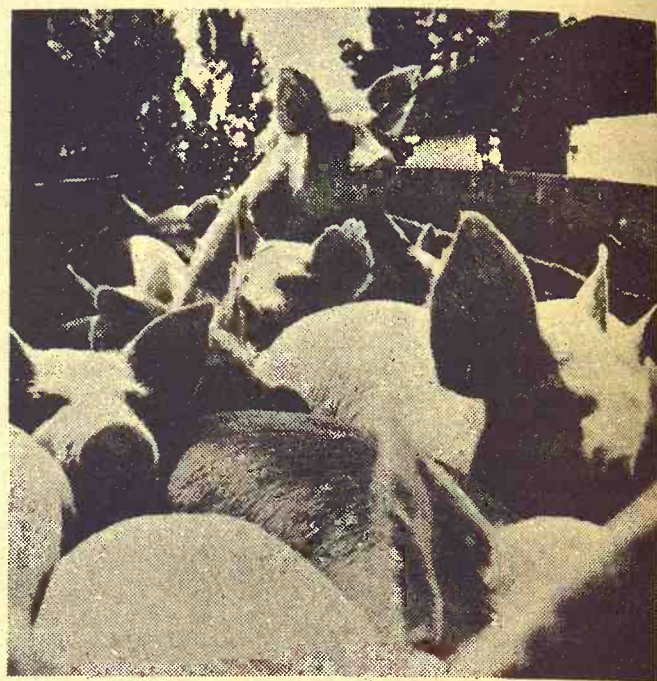

...from Purina Research

PURINA® FEEDER PIG CHOW®

The latest product from Purina Research—Purina Feeder Pig Chow—specially formulated to fit the needs of feeder pigs.

It's built to help pigs snap out of stress caused by shipping, chilling, worming, the problems of grouping with strange pigs—most any kind of stress problem.

- 1) Contains broad-range antibiotics for disease protection.
- 2) Carries extra-high levels of vitamins to meet increased needs.
- 3) Extra vitamin, mineral fortification gives adequate nutrition even when pigs eat less.
- 4) Even pigs with scours absorb adequate nutrients—because of high fortification.
- 5) Stepped-up growth factors help pigs underfed earlier make a fast comeback.
- 6) Palatable—so pigs eat more when high nutritional intake is important.
- 7) Contains specific nutrients for synthesis of hormones needed at higher levels during stress.
- 8) A complete ration. Easy to store and feed.

We have Purina Feeder Pig Chow at our store. Drop in for a visit and let us tell you more about this great Chow which gives pigs suffering any kind of stress an almost miraculous boost!



The best type of wound protection you can buy

- Mid-Continent Elevator CE 8-4177 Junction City
- Americus Grain Co. 884-3465 Americus
- Gorden Mark Elevator .. ME 2-3381 Clay Center
- Western Grain Mill 767-5933 Council Grove
- Flint Hills Feed & Grain PR 8-5322 Manhattan
- Farmers Union Feed Mill 437-2434 St. Marys
- Mor-Kan Elevator 349-2214 White City
- Reading Grain & Lumber AN 9-3842 Reading



WHAT'S UNION PACIFIC DOING WITH PIGGYBACK?



PLENTY!

Piggyback or TOFC (Trailer On Flat Car) service offers the advantage of long-haul economy of rail transportation PLUS the convenience of door-to-door delivery by truck.

Piggyback is just one of many operations that Union Pacific is continuously improving to provide shippers with the finest freight service available.

Be specific, look to Union Pacific — where people and products have the inside track.



GATEWAY TO AND FROM THE BOOMING WEST

To SHIP or TRAVEL or for information about PLANT SITES

call your nearest U.P. representative

Anderson and
each; and for
ocrat Mariet-
Republican

d candidates
platform of
is sponsored
League of



h

W®

der Pig
igs.
ipping,
e pigs—

se pro-

creased

dequate

rients—

earlier

onal in-

ormones

or a visit
ves pigs
st!

IA
AID
Y

can buy

ion City
mericus
Center
il Grove
nhattan
t. Marys
ite City
Reading

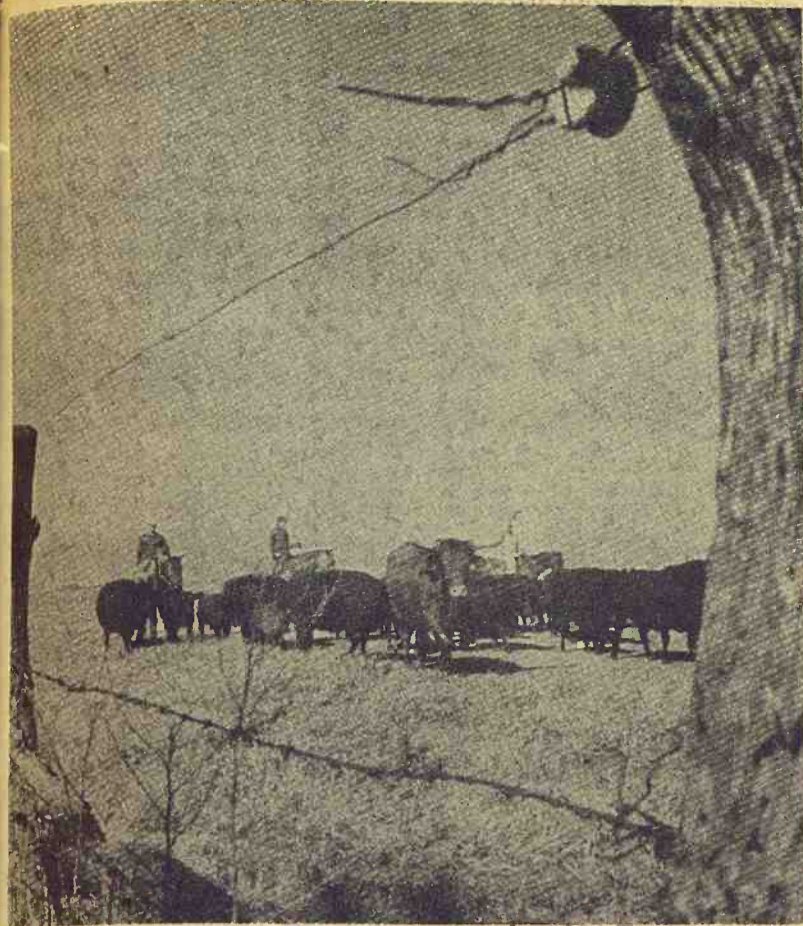

Longhorn Lead

A 14-year-old Longhorn steer is used by Glenn and Roy McMurphy of Sterling to lead the pack when herds are transferred from one pasture to another. The steer, named Cyclone, was bought from rodeoman Paul Long of Alden because it was too small to be used as a rodeo animal but McMurphy now figures it weighs around a ton. The horns are 58 inches from tip to tip.

Mizzou Farmers Hope For Wood Pulp Cash Crop

PORTAGEVILLE, MO. — A row crop which offers the possibility of providing pulp fiber for paper production is being tested at the University of Missouri Delta Experiment Center near here.

The crop has been shown to field day audiences at the center along with sunflowers and tomatoes suitable for canning being developed for possible Boot-heel growth.

The new fiber crop is kenaf, which Norman Brown, superintendent of the center, said produces a high grade pulp for paper production and may prove to be cheaper and a better source of pulp fiber than now provided



Fall is a Season for Ending and Beginning...

A time to reflect on the crop year ending—and to plan for the new year about to begin. A time to think about credit... about PCA. ■ Production Credit Associations furnish credit for agricultural production... line-of-credit financing to meet expenses from planting to harvest... from buying to selling... from breeding to feeding ■ PCA managers are four-season men, too. They're credit specialists... interested in agriculture, dedicated to serving their membership. ■ PCAs are growing... in members... in service. Want to know why? Stop at the red and white oval... ask the manager.

Four-Season Credit  for Agriculture

Manhattan
Production Credit Assn.

11th & Humboldt Ph. 776-7061
Serving Marshall, Clay, Riley, Geary, Pottawatomie & Wabaunsee Counties. Branch offices at Clay Center, Marysville, Fieldmen: Owen Duer, Asst. mgr.; Ray Cohorst, Marysville, HI 3-4005; Floyd Rutherford, mgr. Residence — Ph. 776-5683



Council Grove
Production Credit Assn.

315 W. Main — 767-5515
Serving Dickinson, Marion, Morris, Chase & Lyon Counties. Branch offices at Abilene, Hillsboro, Marion. Fieldmen: Bill Als paw, asst. sec-tr.; James Peters, Lehigh; Wilfred Elliott, White City. Charles E. Graham, mgr. Residence — 767-5979

by forests.

The crop was grown at the request of Mississippi County farmers, Brown said, who pointed to the need for an annual producing row product.

The seeds were supplied by the U.S. Department of Agriculture. Seven varieties are being grown, but no conclusions have been drawn.

If the crop should prove an effective source, there should be a ready market in the area. At least two companies are engaged in wood buying and production for pulpwood purposes.

West Virginia Pulp and Paper Company is building a plant south of Wycliffe, Ky., and is engaged in extensive timber acquisition over several states.

Armstrong Cork Company also has been acquiring land for wood production and has bought acreages of timber throughout this section. It has property south of Cape Girardeau acquired in 1960, but never developed.

Procter & Gamble Co. is building a paper products manufacturing plant north of Cape Girardeau and has indicated it will locate a pulp mill on this site.

TWO NEW ON BOARD AT CLOUD CO. CO-OP
CONCORDIA — Bedford Palmquist and George Barleen were named to the board of directors of the Cloud County Co-op Elevator Association at its

annual meeting. John Morgan is president; Milton Pilcher, vice president; George Kocher, secretary; and Fred Soucek, Manager. Other directors are Carl Swenson and Ed Vanek.

Goodyear Permanent

Anti Freeze 88^c Gallon

Now with the purchase of your snow tires

McGREW TIRE CO.

Ninth and Washington

Junction City

TRADE NOW!

It's money in your pocket

New or used International equipment:
Combines • Tractors • Most implements (sold with tractors)

TRADE NOW! Buy at a guaranteed price.

TRADE NOW! No cash down payment with any reasonable trade-in. Keep your money earning in the bank.

TRADE NOW! Get it now—use it now. Speed up your fall work. No costly repairs to your old equipment.

TRADE NOW! Pay no finance charges until well into 1969 —when you finance through IHCC.

See your dealer soon. Let him figure *your* deal—on the International Harvester Credit Corporation Waiver of Finance Plan. The sooner you trade, the more you save!

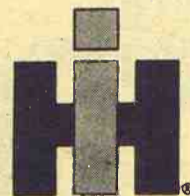

First to serve the farmer

- | | | |
|---|--|-------------------------------------|
| HERINGTON
Pioneer Service & Sales | BELLEVILLE
Chapman's On US hwy. 81 | WAKEFIELD
Auld Chevrolet |
| MINNEAPOLIS
Chapman Impl. Co. | ABILENE
Abilene Truck & Tractor | MARYSVILLE
Bruna Brothers |
| COUNCIL GROVE
Macha-Evere | HANOVER
Hanover Impl. Co. | FALUN
Dauer Impl. Co. |
| | LEONARDVILLE
Kendall Garage | |

October 15, 1968

Glenn Cunningham May Get His Youth Ranch At Old Navy Base

HUTCHINSON — Use of 2000 to 4000 acres of the former Hutchinson Naval air station

here for the Glenn Cunningham Youth Ranch is under consideration, Ray Faubion, manager of the Hutchinson Chamber of Commerce, has revealed.

The ranch, now near Augusta, has cared for problem children since the onetime University of Kansas miler and his wife established the facility 22 years ago. It currently is home for 21 boys and girls. The figure has been as high as 80.

"The move and big expansion of our program is still in the planning stage. It's an exploratory thing on everybody's part," Cunningham said while visiting the Hutchinson site.

The plans call for construction of six homes, each to accommodate houseparents and 20 children. Kitchen facilities, a dining hall, metal and woodwork shop, ecumenical chapel and an administration building are included.

The Cunninghams are conducting a nationwide campaign to raise \$3,500,000 to finance the project.

"We need more money and

better facilities so we can expand this work and take care of hundreds of kids," he said. "Most of the boys and girls are sent to us by juvenile judges, although parents sometimes seek admission of children they are unable to handle.

"It's far less expensive to handle them at the ranch, than to let the children follow the road to crime which leads to court costs and confinement," Cunningham added.

Each youth is provided a horse, which he keeps and cares for as long as he stays at the ranch. An assortment of animals keeps the boys and girls busy with chores.

"We handle kids from all over the United States of every nationality, color and creed," Cunningham said.

Faubion said the chamber doesn't yet have access to facilities at the former naval base. "The economics are there," he declared. "The ranch pays bills and buys food and clothing. Industry doesn't have to have smokestacks."

culture. For August, the average weight of each animal was 995 pounds compared with 998 a year earlier and 1,006 in July. Commercial slaughter houses turned out nearly one billion pounds of beef in August, 4 per cent more than a year earlier and 1 per cent more than in July.

The 4 per cent boost in meat production resulted from only a 3 per cent increase in the number of cattle slaughtered this month.

Department spokesman believe the figures show the cattlemen's response to the urging for cattle to be marketed when they reach market weights and grade, thus keeping excessive amounts of beef off the market.

The USDA officials also added that improved breeding and selection of feeder cattle by stockmen have helped develop higher quality animals going to the slaughter market.

JOLT IN GRADING COST AT SALINA SCHOOL SITE

Salina school planners got a jolt last week when engineers told them that site development for a new high school in the northeast part of town would cost twice the original estimate of \$125,000. A parking lot is planned over an old river channel, and poor drainage conditions and traffic control problems were blamed for the revised estimate. Construction bids are not in yet.

Lighter Weight Cattle Marketing Holding Up

Average weight of cattle slaughtered continues below that of a year ago, according to figures for August listed by the U.S. Department of Agri-

Pick-up racks



for any make or model pickup
Sturdy • Convenient • Practical

Mounted free on your truck at factory or shipped to you. Available in stock rack or fold-down combination.

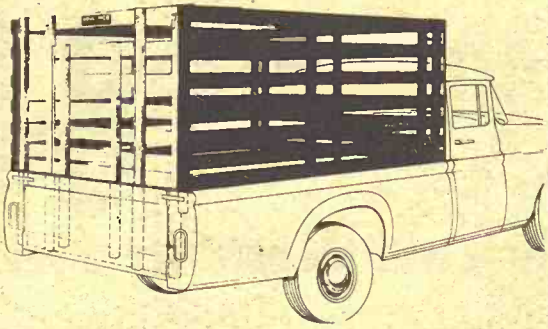

Fits all trucks. No bolt projections to injure stock. Top grade select kiln-dried lumber. Choice red or white. Fits precisely so pick-up endgate closes behind it. Sturdy oak stakes. Lift-up gate slides easily in steel channels. Standard height 63". Special height on order.

When Ordering Specify Make, Model, Size of Bed

HAUL-MOR, INC. valley falls, kansas • phone 945-3211

More people empty Old Crow bottles than any other Bourbon.

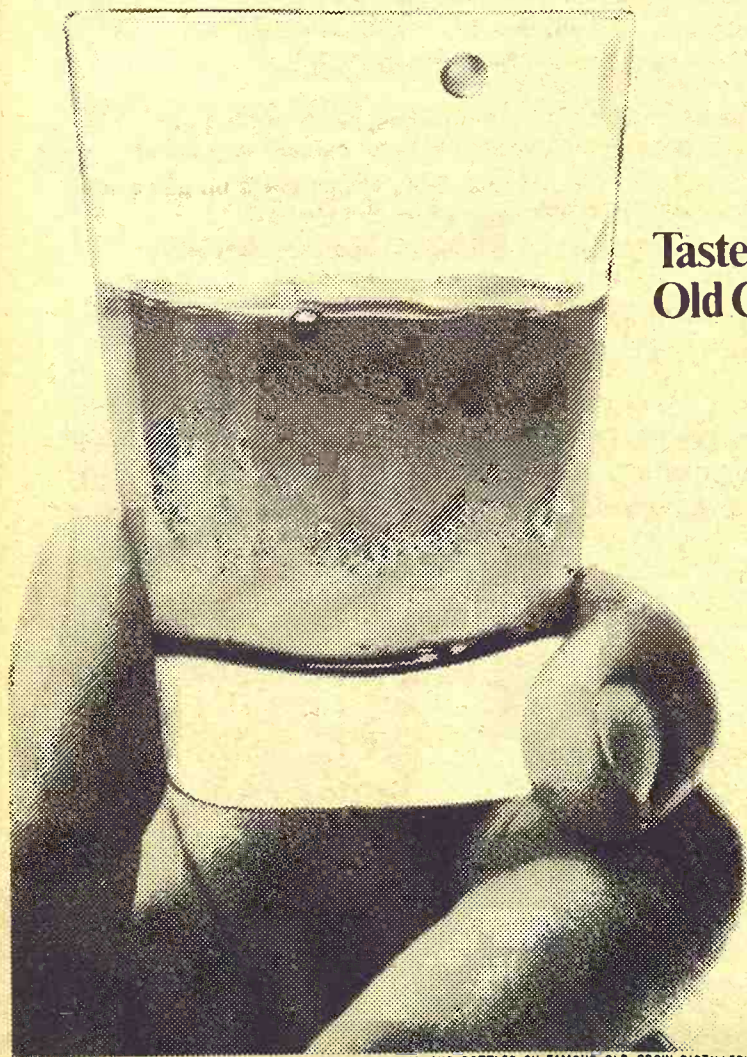
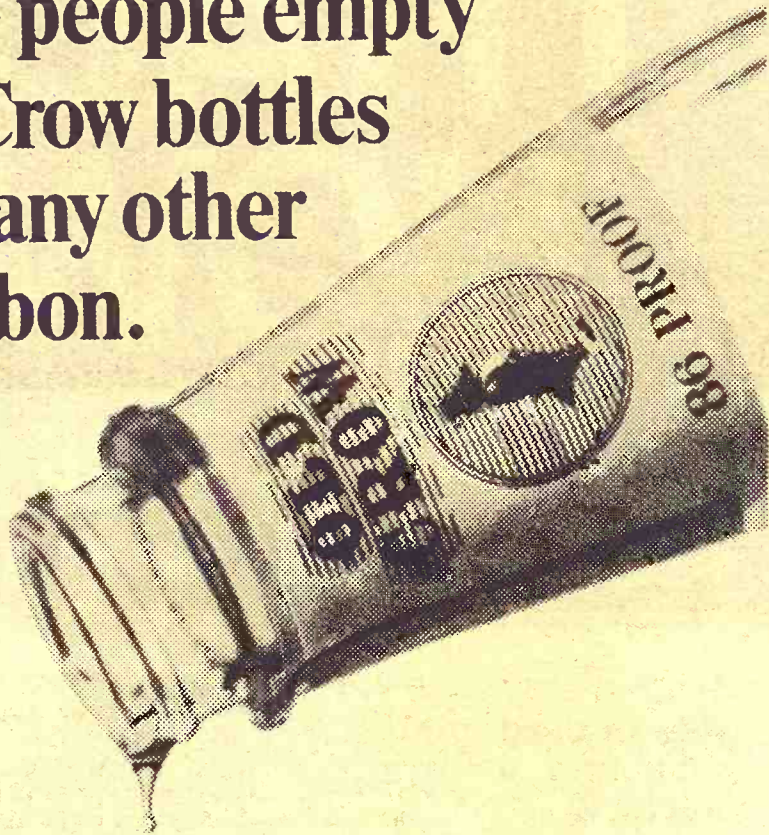

Tasted any Old Crow lately?

KENTUCKY STRAIGHT BOURBON WHISKEY 86 PROOF. DISTILLED AND BOTTLED BY FAMOUS OLD CROW DISTILLERY CO., FRANKFORT, KY.

You don't have more than a minute to lose.



ACCUTRON "425" Waterproof, sweep second hand, applied roman numeral dial. \$135.00

Or gain.

We'll give you that guarantee when you buy an Accutron® timepiece. It'll be accurate to within a minute a month.† An average of two seconds a day. Other watches have their own notions about how long a day should last. Sometimes they shorten it to 23 hours and 56 minutes. Or make it last longer than the usual 24 hours. Accutron doesn't believe in making time. Or losing it. Just keeping it.

ACCUTRON® by BULOVA It goes hm-m-m-m.

SNYDERS JEWELRY

CLAY CENTER

*When case, crown and crystal are intact.

†We will adjust timekeeping to this tolerance, if necessary. Guarantee is for one full year.



Vote for and Elect C. W. "Bill" CRITES for

STATE SENATOR TO REPRESENT 100% RILEY AND GEARY COUNTIES

Crites will represent YOU The people of these counties

- My opponent — Richard Rogers, Lawyer, already represents:
- 5 insurance companies
 - 3 loan associations
 - and 2 banks

WHEN WILL ROGERS FIND TIME TO REPRESENT YOU, THE PEOPLE?

Pol. Adv. pd. by Crites for State Senator committee.

average
mal was 995
with 998 a
006 in July.
ghter hous-
ly one billion
August, 4 per
year earlier
re than in

boost in meat
from only a
in the num-
ghtered that
resman be-
how the cat-
to the urging
arketed when
weights and
ng excessive
f the market.
ials also add-
breeding and
cattle by
elped develop
imals going in-
market.

NG COST
OOL SITE
anners got a
en engineers
development
hool in the
town would
iginal estimate
king lot is
ld river chan-
ainance condi-
control prob-
for the revis-
struction bids

ACCUTRON
'425" Water-
roof," sweep
second hand,
plied roman
umeral dial.
\$135.00

time-
erage of
out how
s and 56
Accutron

for
lect
Bill"
ES

TIES

rs,

TIME
OPLE?
ommittee.



Shown is Larry Schram who operates a 1500 to 2000 head capacity feedyard near Papillion, Nebraska. Feedlot foreman, Ron Iske, operates the feeder wagon used in the Schram Feedyard to "precision mix" and deliver the ration to the bunks.



GOOCH'S BEST again measures up as the high performance feedlot supplement!

Stepping up the efficiency of converting grain energy into carcass finish is the profit answer!

In the highly competitive business of finishing cattle it is becoming increasingly evident that only the best operators using the best available feeding program can really expect to consistently come out ahead. The supplement that can and will do the top job of finishing cattle to yield the carcass demand by today's beef trade is available. Proof that Gooch's Best is this leader is clearly demonstrated in this and many other successful cattle finishing operations. Cattle Feeders have found from experience that these important extras built into Gooch's Best make it a modern supplement—one that can put to work in

in your feedlot all these proven beef-building additives—the most complete combination available in a supplement today.

- **VIVO-ZYME**—the enzymatic additive that steps up gains, saves feed, upgrades cattle to their carcass potential. Vivo-zyme has demonstrated it can bring you \$5.81 extra return per head.
- **GBA-65**—the advanced rumen digestive aid that helps cattle improve carcass finish through the Volatile Fatty Acid route.
- **MONO-PHOS** for superior phosphorus nutrition to improve rumen digestion and aid carcass upgrading.
- **STILBESTROL** in Gooch Steer Prema steps up gains and improves feed efficiency of feedlot steers.
- **MGA** in Gooch Heifer Prema suppresses heat and steps up gain of heifers in the feedlot.
- **GUARANTEED TRUE VITAMIN A**
- **ANTIBIOTICS**

CATTLE RAISING EXPERIENCE PLUS PRACTICAL RESEARCH KEEPS GOOCH CATTLE FEEDS UP TO DATE!



ON THE RANGE RESEARCH TESTING!
Cow herds in several states have enabled Gooch to pioneer these range cattle feeding advances. Stretching out protein use through careful selection and balancing; High Energy Supplements to improve breedback performance of cow herds; Gooch Phos-Eleven Mineral that supplies cattle a full 11% of nearly 100% available phosphorus. Calf Growing Creep Feeds. Advanced Grub and Fly Control through mineral feeding.



FEEDLOT SIZE TEST FACILITIES—
—At the Gooch Research Farm, Manhattan, Kansas, a score of feedlot-size testing lots duplicate conditions found in working feeding operations. This enables Gooch to develop, test and prove new feeds—new ideas—new additives. AVAILABLE SOON will be the results of important Cattle Growing testwork conducted the past several years.

ON THE RANGE—WITH THE CALVES—IN THE FEEDLOT OR IN THE SHOW AND SALE RING!

There is a research tested and feeder-proved Gooch's Best Cattle Feed to bring out your cattle's maximum performance every day. Your Gooch Dealer will gladly work with you.

GOOCH FEED MILL COMPANY

- Lincoln, Nebraska
- Sioux City
- and Council Bluffs, Iowa
- Salina, Kansas
- Dalhart, Texas



OUR DAILY BREAD

— by G&G Area Cooks

Mrs. Paul Epp, Newton Winner Of Recipe Prize

Mrs. Paul Epp, R4, Newton, is the prize winner. She writes, "here is my favorite cookie recipe. I get many compliments when I serve them. They are extra good."

CRUNCHY OATMEAL COOKIES

- 1 cup shortening
- 2 cups brown sugar
- 2 eggs, unbeaten
- 1 teaspoon vanilla
- 2 cups sifted flour
- 2 teaspoons baking powder
- 1 teaspoon soda
- 3/4 teaspoon salt
- 2 cups rolled oats
- 1 cup shredded coconut
- 3/4 cup chopped nuts

Cream shortening and sugar together until fluffy. Add eggs and vanilla; beat well. Add flour that has been sifted with baking powder, soda and salt. Gradually stir in rolled oats, coconut and nuts. Shape dough into walnut-size balls on ungreased baking sheet. Bake at 375 degrees for 12 minutes. Makes about 5 1/2 dozen.

Jan Richner, R1, Randolph:
"We enjoy Hush Puppies very much here at home. They are a favorite of Southern U.S. We also enjoy the Grass & Grain very much. Keep up the good work."

HUSH PUPPIES

- 4 cups cornmeal
- 1/2 cup milk
- 3 tablespoons flour

- 1/2 teaspoon salt
- 2 eggs
- 1/2 cup onion, finely chopped
- 1/2 cup green pepper, finely chopped

Mix all of above ingredients except milk. Mix thoroughly. Gradually add milk and mix until stiff (but not too stiff). Fry in deep fat until golden brown.

"We use 1-2 tablespoons to each Hush Puppy. These Hush Puppies take the place of bread at a meal."

Mrs. Wesley Hauserman, R 1, Longford: "This is a good way to use up those green tomatoes before frost."

CHOW-CHOW

- 1 peck green sliced tomatoes
- 8 large peppers, 4 green, 4 red
- 2 medium heads cabbage
- 1 bunch celery
- 5 pounds sugar
- 1 quart vinegar
- 1 box mustard seed
- 1 box celery seed

Wash and slice tomatoes. Let soak in salt water overnight. Put all vegetables through food chopper; drain, squeeze out excess juice and mix all ingredients well in large dishpan. Cook slowly three to four hours. Pack in hot, sterilized jars. Seal. Makes 12 pints or more.

The next recipe is from Mrs. Stella Wetzel, R 1, Manchester:

PEANUT BUTTER CRUMB CAKE

- Mix together:
- 2 cups brown sugar
- 2 1/2 cups sifted flour
- 1/2 teaspoon salt

- Blend in:
- 1/2 cup peanut butter
- 1/4 cup of butter or margarine
- Mix until crumbly. Take out 3/4 cup for topping. To the rest add:
- 2 beaten eggs
- 3/4 cup milk
- 1 teaspoon soda, dissolved in hot water
- 1 teaspoon vanilla

Beat until smooth. Pour into buttered loaf pan. Sprinkle reserved crumbs over top and bake 30-35 minutes in 350-degree oven.

Let Cleanser Do The Work

Kitchen cleanser often does jobs by itself. Sprinkle cleanser or sinks and tub, then do another chore. All that's needed is a quick wipe-around and a rinse.

Bulbs Will Do Well In Shade

Unlike many other garden plants that demand a site in full sunlight, spring-flowering bulbs can be grown in partial to moderate shade. They do quite well under trees because bulbs will have finished their growth before the tree leaves create dense shade. The Holland-grown bulbs may flower a little later in the shade, but the blooms will last longer than those in full sun.

Visit Our Retail Display Of Lighting Fixtures

Endacott Electric Co.
309 MORO — MANHATTAN

The Latest 'Daily Bread' Prize

CORN SERVER

COMPLETE SERVICE for four. Set includes four corn husk dishes, eight corn shakers and attractive salt and pepper shakers. New and different, makes a pretty table setting. Butters the corn and keeps it hot. No more burned or messy fingers while eating corn on the cob.

The winner each week is drawn by lot from the recipes printed.

Win one by sending us your favorite recipe — this can be main dish, leftover, salad, side dish, dessert or what have you.

1. Check your recipe carefully to be sure all ingredients are accurate and accounted for.

2. Be sure your name and address are on the entry.

3. Only one recipe at a time, please.

4. Send it to Woman's Page Editor, Grass & Grain, Box 1009, Manhattan, Kansas.



IF YOU DON'T KNOW ANYTHING about hard maples, you might wonder how we keep a supply for gentling Jack Daniel's.

You see, every drop of Jack Daniel's seeps through ten feet of hard maple charcoal before it's barreled to age. That calls for plenty of hard maple. But fortunately, hard maples reseed themselves. And for every one we use, another comes along to take its place. After a sip of our whiskey, we believe, you'll be glad nature has a way of taking care of the hard maples. And that here in the Hollow there'll always be a supply for charcoal mellowing Jack Daniel's.



CHARCOAL MELLOWED

DROP

BY DROP

TENNESSEE WHISKEY • 90 PROOF BY CHOICE © 1968, Jack Daniel Distillery, Lem Motlow, Prop., Inc. DISTILLED AND BOTTLED BY JACK DANIEL DISTILLERY • LYNCHBURG (POP. 384), TENN.

Come out on top of your feedlot operation

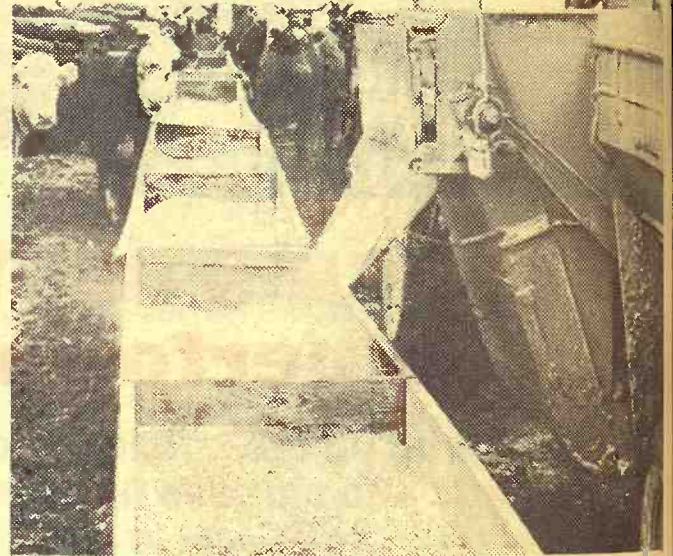

Use a tested, proven feed program that takes the guesswork out of feedlot operations.

Good records prove CO-OP Beef Feeding Programs in black and white. Increased profits prove them in long green.

Recently we put additional cobalt and zinc in CO-OP Beef Feeds. Our Research and Development Farm found that adding these trace minerals improved digestion and feed efficiency. Improved feed efficiency means more weight gain per pound of CO-OP Feed and less time spent in the feedlot.

You spend less on feed.

Brings the cost of the CO-OP Beef Feeding Programs way down. And boosts your profits up.

Come out on top. Call your CO-OP Feed man.



BEEF FEEDING PROGRAMS

- Holton** Farmers Union Co-op Bus. Assn. Holton 364-3161 Denison 50-Mayetta 28
- St. Marys** Farmers Union Co-op Business Assn.
- Herkimer** Herkimer Co-op Bus. Assn. Herkimer HI 3-3824 Oketo RI 4-2341
- Carlton** Farm Co-op Assn. Carlton Telephone 31
- Clay Center** Farmers Union Co-op Clay Center-Bala -Miltonvale-Leonardville
- Greenleaf** Farmers Co-op Elevator Assn. Greenleaf-Linn -Washington
- Manhattan** Farmers Cooperative Assn. Manhattan-Alta Vista -Westmoreland-Oranga
- Alma** Alma Oil Co-op Ass'n. Alma Ph. 765-3612
- Junction City** Farmer-Stockman Co-op Assn. Council Grove -Junction City CE 8-4158

Refrigerator Too Small? Switch To Side-By-Side

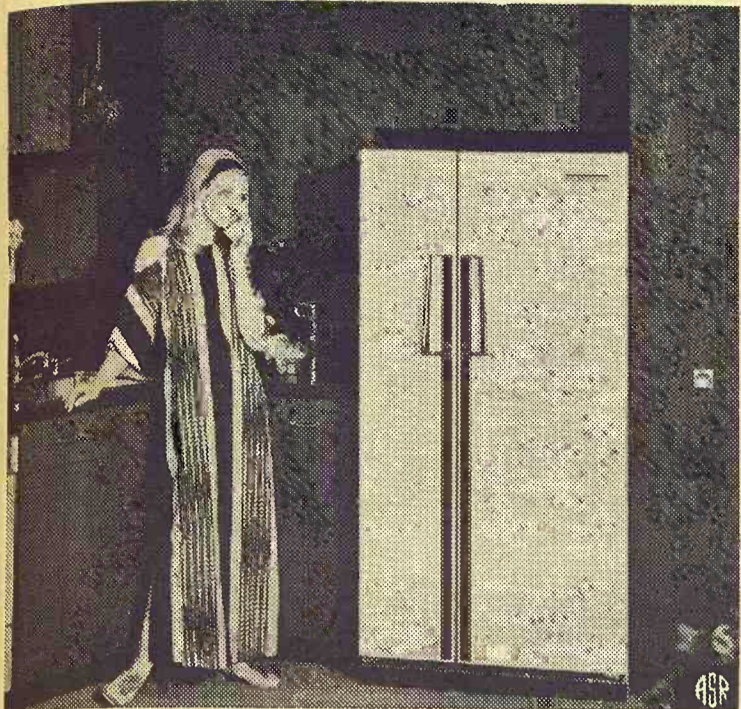

The American homemaker depends more on her refrigerator-freezer than any other housewife in the world.

She uses it to store vast quantities of meat, fresh and frozen fruits and vegetables, dairy products and an almost endless variety of juices, dressings and desserts.

But rarely, it seems, is there enough capacity for her to take advantage of all the new refrigerated convenience foods and seasonal meat, poultry and produce sales that catch her eye in the supermarket.

That is why a leading appliance manufacturing company

has introduced a giant 21.4 cubic foot side-by-side refrigerator-freezer that takes up no more space than older models with less than half its capacity.

This compact kitchen appliance is only 33 inches wide and just over 5½ feet high, to fit conveniently in your present refrigerator space without the need of costly remodeling. And it's on wheels so you can move it for cleaning.

Completely frost-free, the model combines a separate 236 pound capacity freezer with a huge fresh food compartment providing more than 28 square feet of versatile shelf space.

If more storage space in minimum floor space is what you're looking for in a refrigerator, the big new side-by-sides are the answer.

Grass & Grain

7

October 15, 1968

Hair Stylist Introduces The New Shirley Look



Dimpled child-star of the 30's, Shirley Temple, set the trend for curls, curls, curls. The look is being revived for '68 — for little girls AND their mothers.



The "Shirley look" created by leading New York hairstylist, Michel Kazan, who suggests a professional body perm to assure these curls keep their bounce.

If you liked it in the 30's, you'll love it in the 60's — the Shirley hairdo, that is!

Shirley Temple was the top child-star of the era and mothers in the 30's proudly displayed their daughters to relatives and the public looking "just like Shirley." Dimples were an asset, but curls were a must. Naturally curly, naturally wavy and even poker-straight hair was tightly wound 'round curlers and unwound just before an "appearance."

Fashion has its cycles, and the "Shirley" look is back — but the new "Shirley curls" are flattering both to young girls and their mothers. The short, straight hair fashions and long-ironed-straight hair fashions of recent seasons have made way to welcome the pretty-girl styles featuring waves, curls or both.

Michel Kazan, leading New York hair stylist, designed the "Shirley look" that is pictured — ringlet curls suitable to all types of hair — baby fine or tinted. To form the curls — and to insure the curls will keep their bounce, Mr. Kazan advises starting with a visit to one's hairdresser for one of today's body-building permanents. And for those who relied only on teasing and hair sprays to

"hold" hairdos of recent years, Kazan notes that "if a woman hasn't had a permanent wave for awhile — she'll probably be surprised to find that today's perms have as much similarity to the 'kinky curl' perms of the

30's as the 'Shirley' look of yesterday has with today's version." The "Shirley look" is guaranteed to keep its curl and bounce, thanks to the new perms available in American salons.

Never Pick Up Cat By Scruff

Cats should not be picked up by the scruff of the neck. To avoid broken bones or sprained muscles, put one hand under the body and the other under the hind feet.

Keep Small Objects Out Of Pup's Reach

A puppy will attempt to chew and swallow almost anything. Dropped pins, needles, bobby pins or other small objects should be picked up at once.

MATTRESS &
BOX SPRINGS

Specials Every Day
New Low Prices
Buy Direct

Also Complete Rebuilding
Service

Manhattan
Mattress Co.

414 S. 4th PR 8-5302

CLAY CENTER SALES CO.

Hog Sale Every Monday Starts 1:00 p.m.

Cattle Sale Every Tuesday Starts
12:30 Noon

A DEPENDABLE MARKET
FOR ALL CLASSES OF CATTLE

A LEADING MARKET PLACE
FOR HOGS

H. P. ROBBINS, Clay Center, ME 2-3210
R. A. BRUEGGEMANN, Clay Center, ME 2-2761
HORACE WARE, Longford, ph. 338-2439

Horn Phone ME 2-2861
CLAY CENTER, KANS.

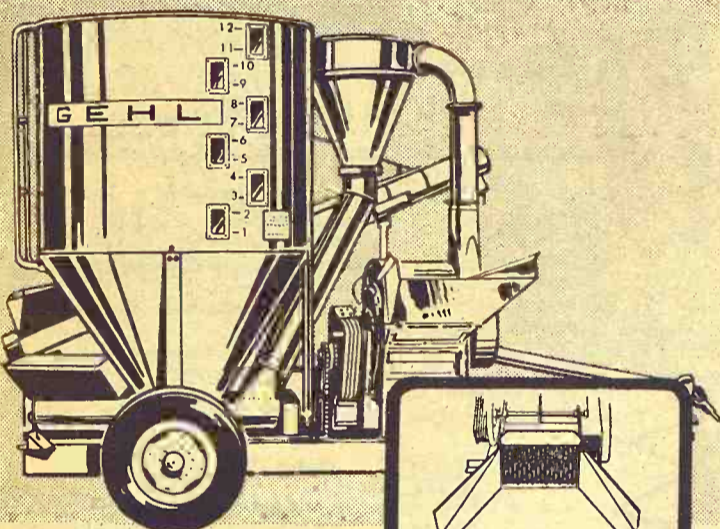

GEHL MIX-ALL

- PLAIN FEEDER
- CRUSHER HEAD

Grinds! Mixes! Delivers!

The Gehl Mix-All, with economy plain feeder and exclusive crusher-feeder attachment, grinds, mixes and delivers the most uniform on-the-farm feed.

Here's proof: Samples of feed grains, ground by Gehl and competitive mills, were compared in a "sieve-shaker" analysis (a grinding uniformity test used also by commercial feed manufacturers). In test after test, Gehl samples were the most uniformly ground. And, the more uniform the grind, the better the mix!

In the Mix-All hammermill, 66 thin, alloy-steel hammers cut . . . not pound ingredients on a big grinding surface for faster feed flow with reduced "fines." Come on in for a close-up look at all the Mix-All features, including the swinging auger-feeder.



Make us Prove it with a Demonstration!

WAMEGO
WAMEGO TRUCK
& TRACTOR

LINCOLN, KANS.
RHUDY & SONS, INC.

SALINA
LINDQUIST IMPL. CO.

CONCORDIA
CLOUD COUNTY
TRUCK & TRACTOR

MARYSVILLE
BRUNA IMPL. CO.

SENECA
SENECA IMPL. CO.

ABILENE
WISSING MOTOR CO.

VALLEY FALLS
VALLEY IMPL. INC.

CLAY CENTER
TOBUREN IMPL. CO.

HERINGTON
TRI-COUNTY SALES

SECOND ANNUAL FALL REGISTERED QUARTER HORSE

Consignment Sale

Fri., October 18

Starts 7:00 p.m.

at the Ag Hall Fairgrounds
SALINA, KANSAS

(Evening preceding the Kansas
Cutting Horse Futurity)

SELLING 60 HEAD

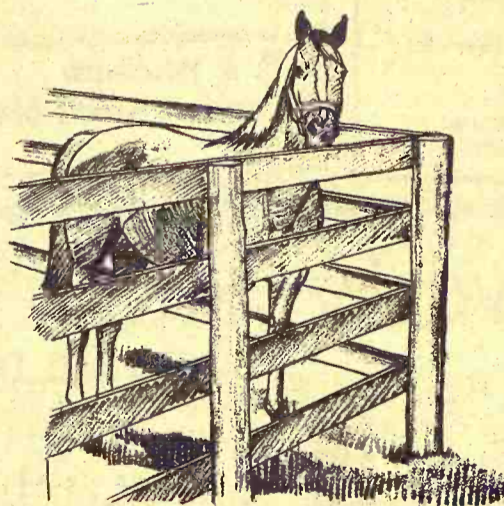

All top Quarter Horses of all ages
consigned by the leading Quarter Horse people of the Mid-West

25 MARES & FILLIES • 18 GELDINGS • 17 STUDS

Broke Horses — Broodmares — Colts and Fillies — 4-H Prospects — Studs
"A HORSE FOR EVERYONE AT A PRICE YOU CAN AFFORD"

FINANCING AVAILABLE ON ALL HORSES AT THIS SALE. PAY 20% DOWN,
BALANCE UP TO 24 MONTHS. ARRANGE CREDIT BEFORE SALE.

For Catalogs, Contact

BERNARD IRETON RT. 1 SALINA, KANSAS 67401
RON CROWTHER, GYPSUM, KANS. 67448

Auctioneers: Roger A. Johnson, Bob Perry, Dean Moore

New UN Man Had Hand In Early ACP Plan

J. R. Wiggins, the Washington Post editor who has been named U.S. ambassador to the United Nations, left an imprint on controversial federal farm pro-

grams.

Old-timers at the Agriculture Department says that Wiggins helped originate the Soil Conservation Act, now in its 33rd year.

This act authorizes payment of \$500 million a year to farmers for carrying out government-approved soil and water conservation practices.

In recent years a program operated under the act has paid

farmers much less than the authorized maximum because of government efforts to limit federal spending.

The idea for the conservation act, department officials recall, was provided by Wiggins after the Supreme Court in 1936 ruled unconstitutional the first Agricultural Adjustment Act, one of the cornerstones of the Franklin D. Roosevelt New Deal program for pulling out of the big

depression of the early 1930s.

At that time, Wiggins, as Washington correspondent for the St. Paul Dispatch and Pioneer Press, was covering the Agriculture Department and had become a friend of Henry A. Wallace, first New Deal secretary of agriculture. Wallace had been a major architect of

October 15, 1968

the farm plan outlawed by the high court.

Old-timers at the department say that Wiggins passed his idea for the conservation act along to Wallace who succeeded in getting it incorporated in to law.

COW POKES

By Ace Reid

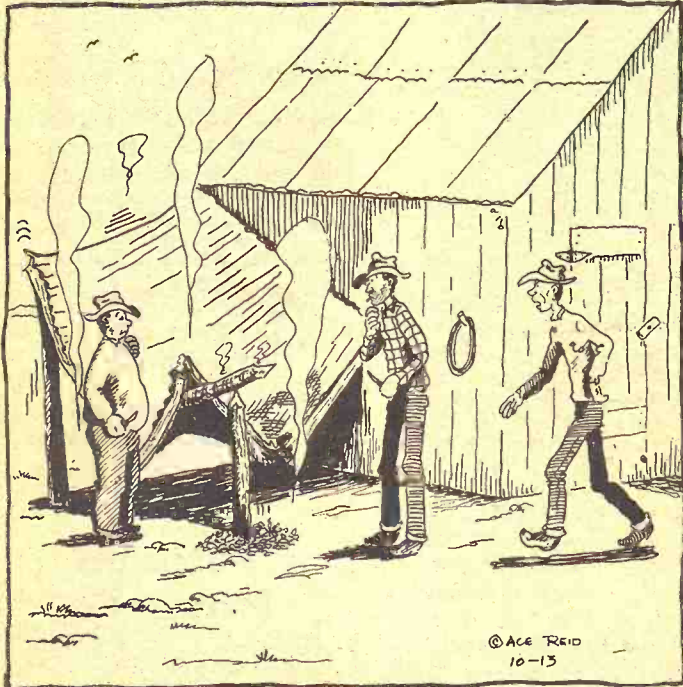

"Now maybe that'll teach you to stop whittling on the barn while you're cow tradin'!"

Lumber Price Jumps Slack Off

Prices have finally leveled off after an almost unprecedented series of increases in lumber and plywood. Heavy demand over the spring and summer pushed prices upward so that items at Pacific Northwest mills jumped from \$78 to \$98 per thousand board-feet on 2x4s, from \$86 to \$114 on a thousand square feet of half-inch interior plywood; and from \$68 to \$88 a thousand square-feet on quarter-inch interior plywood. While prices have leveled off at the mills, industry sources say that orders suggest more upward pressure after the first of the year.

Crowther-Walker Quarter Horse Show String & Production Sale

SATURDAY, NOV. 2, 1:00 p.m.
Farmers & Ranchers
Livestock Commission Co.
SALINA, KANSAS

Selling —
60 1968 COLTS & FILLIES
10 YRLG. & OLDER MARES
25 Colts & Fillies by Jimmy Mac
BO BAR WINNER SELLS



Also selling a yearling show filly by Bar Cliff; a 1968 roan filly by Jimmy Mac Bee out of Revenue Jan by Revenue H. One of the top show prospects of the year. Selling 1968 sorrel show colt by Jackie Bee out of Minorene Trouble. This colt has won several of the toughest shows in Kansas.

REFERENCE STALLIONS: Jimmy Mac Bee 92825, Jackie Bee 205387, Jimmy Mac Dun, Raiders Streak 74261, Bar Cliff 209171. And other great studs.

For Catalog, Please Contact:

Glennon Crowther
Durham, Kans.

Ronald Crowther
Gypsum, Kans.

Duane Walker
Canton, Kans.

320 ACRES AT AUCTION

The following Real Estate of the Clara Brown estate will be sold at Public Auction at the farm located 3 1/2 miles south, 1 mile west, 4 miles south and 1/2 mile West of Dorrance, Kansas or 3 miles north of Dubuque at the corner of the Dubuque Country Lutheran Church; 320A (more or less) in two tracts.

SATURDAY, OCTOBER 19, 1968

Commencing at 1 p.m.

Both Tracts To Sell At Above Location

TRACT I — 160 ACRES (more or less)

LEGAL DESCRIPTION: Northwest Quarter (NW 1/4) of Section 24, Township 15, Range 12, Russell County, Kans. A good Russell County farm, partially terraced and waterways established. All tillable land with wheat base of 78.7 acres; Grain Sorghum, 9 acres; Conserving Base, 58 acres. Farm to be sold with the mineral rights to be retained by the owners until present oil production ceases, then the mineral rights revert to and become a part of the land.

TRACT II — 160 ACRES (more or less)

LEGAL DESCRIPTION: Southwest Quarter (SW 1/4) of Section 27, Township 15, Range 12, Russell County, Kansas. 80 acres pasture with good water well and windmill. 80 acres cultivated which is terraced. Approximately 20 acres of bottom land with water well which could possibly be used for irrigation. Wheat Base 39.4 acres; Grain Sorghum 5.0 acres; Conserving Base 29 acres.

Farm will be sold with all mineral right except a 1/16 part, which will revert to and become a part of the land when production ceases. The cash income from gas and oil for the year 1967 from 15/16 part was \$1173.96.

TRACT I AND II — 1/2 of growing wheat goes to purchaser. 1968 taxes and all prior years paid. Sold subject to existing road and pipeline easements.

TERMS: 25% down day of sale. Balance due when clear abstract showing merchantable title furnished.

POSSESSION: On growing wheat — after harvest. On balance of ground when full payment is made, and subject to complying with the 1969 farm program.

For further information or inspection contact auction co.

Owners: Heirs of Clara Brown

SALE CONDUCTED BY G&H AUCTION SERVICE
Ray Gerbitz, Ellsworth, Kansas, Phone 472-3491

CLUB CALF SALE

4TH ANNUAL
ALL BREEDS

SAT., 12:30 p.m. NOV. 2 1968
MANHATTAN, KANSAS

125 Steer Calves • 30 Reg. Heifer Calves
ALL BY TOP HEREFORD, ANGUS, AND SHORTHORN HERD BULLS
EXCELLENT SHOW PROSPECT AND REPLACEMENT HEIFERS

SHORTHORN • calves sired by Super Jet and Compensation Perfect
HEREFORD • calves sired by Royal Husker 3 and sons of DV Husker
ANGUS • calves sired by HH Bardoliermere 213 and Killeenmere 65

CHAMPIONSHIP HONORS BY GET FROM OUR HERD:

- ARIZONA NATIONAL — 1968 Junior Shorthorn Heifer
- DENVER — 1966 Grand Champion Steer
- FT. WORTH — 1965 Grand Champion steer; 1966 Grand Champion shorthorn steer; 1967 reserve heavy and light shorthorn steers
- NEBRASKA STATE FAIR — 1967 Champion Shorthorn Steer; 1967 Champion Shorthorn breeding heifer
- ST. JOSEPH — 2 consecutive years Reserve Champion Shorthorn Steer
- AK-SAR-BEN — 1966 Champion Shorthorn breeding heifer
- TULSA — 1966 reserve shorthorn breeding heifer
- COUNTY FAIRS — at least 18 champions in one year

FLASH!

Grand champion steer of 1968 Missouri State Fair was purchased in 1967 sale from Pete Hawkinson. Also champion Shorthorn at 1968 Nebraska State Fair, reserve champion Shorthorn at Colorado State Fair, Champion lightweight Shorthorn at Interstate show at St. Joseph. Plus many county winners.

FREE CALF!

A registered Heifer Calf will be given away FREE after the sale. All buyers are eligible to win!

For Detailed Information Contact:

P. A. Hawkinson
Frankfort, Kansas 66427

P. A. (PETE) HAWKINSON
Frankfort, Kansas
Phone Olsburg, Ks.,
(913) 468-3378

FAGERBERG ANGUS RANCH
Olsburg, Kansas
Phone (913) 468-3338

WILLARD OLSON
Olsburg, Kansas
Phone (913) 468-3515

SALE EVERY WEDNESDAY

A large run of cattle sold here at the Beverly Stockyards last Wednesday, October 9, with the market looking fully steady on all classes of cattle. We had a large crowd of northern and eastern buyers and action was real good throughout the entire sale. Listed below are some of our sales from last Wednesday's auction:

CATTLE

John Murray, Hollyrood	7 whif str	510 @	27.80
E. Carlson, Brookville	19 whif hfrs	605 @	23.20
E. Carlson, Brookville	30 whfn str	601 @	25.50
George Bledsoe, Longford	5 whif str	518 @	26.20
George Bledsoe, Longford	6 whif hfrs	476 @	23.00
Tom Tucker, Salina	79 whif hfrs	685 @	23.95
Amos Katzenmeyer, Ellsw.	15 blk str	488 @	28.90
Lawrence Henry, Ellsworth	19 whif str	481 @	29.70
Lawrence Henry, Ellsworth	18 whif str	563 @	27.90
Lawrence Henry, Ellsworth	13 whif cow	1052 @	16.75
Quenten Swenson, Salina	54 whif hfrs	685 @	23.95

For more information about prices for your livestock get in touch with us and we will come and look at them.

CARL GOTTI, Tescott 283-4693
PAUL DIEHL, Brookville 225-3503

Beverly Stockyards Co.

Salina, Kansas

Phone TA 7-4479

SALE TIME 12:00!

Bob Jost, Marquette	23 whif str	642 @	26.25
Bob Jost, Marquette	1 red cow & calf	@	237.50
Allen Attwell	1 blk bull	1525 @	20.90
Gene Mullens, Ada	18 mix cows	863 @	16.82
Gene Mullens, Ada	17 whif cows	@	170.00
Earl Fosdick, Miltonvale	1 blk cow	1005 @	17.60
Gene Fourd, Brookville	20 whif str	854 @	25.10
Floyd Buck, Tescott	4 blkwf str	311 @	30.95
Floyd Buck, Tescott	4 whif str	400 @	29.00
Louis Ade, Carlton	1 bkfw cow	905 @	18.10
Lois Muchow, Brookville	3 whif str	761 @	25.40
Peter Johnson, Salina	8 blk hfrs	591 @	23.75
Bob Loder, Tescott	12 blk str	568 @	25.40
Bob Loder, Tescott	12 blk hfrs	649 @	22.70
Stancie Griggs, Tescott	2 whif str	425 @	30.00
Harvey Griggs, Tescott	1 whif str	625 @	26.10

Leroy Lockhart, Sylvan Gr. 6 hol str 595 @ 21.50

HOGS

Vern Carver, Miltonvale	1 red hog	215 @	17.60
Francis Martin, Salina	4 spt sows	311 @	15.50
Ralph Schur, Culver	11 mix hogs	248 @	17.45
Marion Mendenhall, Salina	2 hmp hogs	225 @	17.30
Frank Vopat, Wilson	7 mix hogs	256 @	17.55
Palmer Price, Salina	5 mix hogs	205 @	17.55
Emil Mattas, Wilson	15 mix hogs	227 @	17.65

Many more sales of both cattle and hogs. For highest prices for your livestock and one of the most widely advertised sales in Kansas, bill your next consignment to the Beverly Livestock Co. at Salina. For more information, about prices and selling time on your livestock, get in touch with us and we will come and look at them.

Beverly Stockyards Co., Salina, Kansas,

Located on east edge of Salina, on old highway 40

JACK BEVERLY, Salina TA3-3191
HARLAN JENSEN, Salina TA3-8445

BOB GRACE, Minneapolis EX2-3028
JIM FORSHEE, Concordia CH3-4717 at 7:10.

Market reports on KFRM Saturday and Wednesday mornings at 7:20; also KLSI Saturday and Wednesday mornings

Department...
assessed his...
vation act...
to succeed...
porated in...

Too Many Rural Privies, Says Housing Report

A new Agriculture Department report on rural housing says little progress was made from 1960 to 1966 to improve living conditions for low-income families.

The main reason rural homes are less adequate than city dwellings, says the report, is because a larger percentage are without inside plumbing.

Of an estimated 4.8 million substandard homes in rural areas in 1960, about 2 million lacked indoor plumbing, 1.7 million

were minus some plumbing and 1.1 million were "dilapidated," the report said.

"Rural housing has improved considerably since 1960, but the condition of housing occupied by the rural poor may not have improved very much," the report said.

During the period in the study, about 3.7 million rural homes were built, and about 15.6 million repaired. However, the report said, more than 95 per cent of the new homes were built by families whose incomes were more than \$6,000 a year.

Also, the department said, most of the repairs were of a minor nature and were made to homes with standard conveniences.

"It is estimated that less than 150,000 rural homes that lacked plumbing in 1960 had complete plumbing added between 1960 and 1966," the department said.

The report was published by the department's Economic Research Service in a booklet, "Status of Rural Housing in the United States."

More than 4 million homes in the United States did not have water piped inside in 1960, the report said, and about 90 per cent of them were located in rural areas.

Almost 6 million homes in the nation were without flush toilets in 1960, about 5.4 million located in the countryside.

"In general, over one-half of the farm dwellings in the South lacked a flush toilet, compared with about one-fourth in the north central and the northeast regions," the report said.

Other findings:
— About 6.9 million homes lacked a bathtub or shower, including 1.5 million urban and 5.4 million rural.

— Differences in housing conditions were more pronounced

between regions than between urban and rural locations.

WASHINGTON BEST FFA DISTRICT LAND JUDGES
WILSON — Washington High School won first place in a dis-

trict FFA land judging contest here. Chapman and Clay Center finished 2-3. Top individual judge was Danny Helvey of Ellsworth. Next best were Steve Zunbrunn, Chapman, and Bob Goodin, Clay Center.

You can lead a herd to dinner.

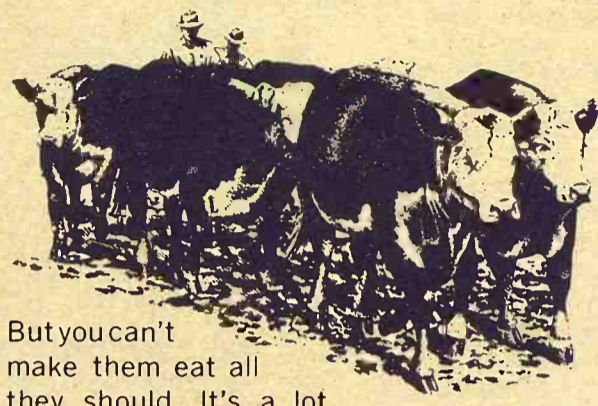

But you can't make them eat all they should. It's a lot easier to feed a good-tasting formula than it is to coax a steer into accepting a second helping.



With Sunflower Soybean Meal or Pellets, there's no problem. This is the most digestible, palatable and profitable supplement you can feed. Made from prime soybeans, nature's richest source of protein, Sunflower

Brand undergoes special processing that actually improves flavor without taking away the slightest measure of its weight-building protein value.

Kansas Soya makes Sunflower Brand convenient to feed. If you mix your own ration, we'll bring this supercharged supplement to you. Or, we'll have it

waiting for you at Emporia and give you automated in-and-out truckloading. You'll have the same services with Kansas Soya custom-mixed feeds that are carefully prepared with either your own formula or a feedlot-proven combination that we'll be happy to work out for you. Either way, you're welcome to use our grain bank facilities.

But first, use your telephone. Call collect and ask us for proof. Find out why your herd's best meal-ticket comes from Kansas Soya.

KANSAS SOYA PRODUCTS COMPANY, INC.
Dickens 2-7270 • Emporia, Kansas.



Tools & Misc.

- Extra heavy aluminum grain scoop, No. 12 \$8.99
- Extra heavy aluminum grain scoop, No. 14 9.19
- Drain spade 3.95
- Post hole digger 5.95
- Ensilage fork, 8 tine 9.85
- Ensilage fork, 10 tine 10.89
- Hay forks 4.65 to 5.69
- Barn floor scraper 6.25
- Grease guns 3.59
- Heavy duty battery booster cables, 12' 4.35
- Engine heaters 7.59 & 10.65
- Tank heaters 14.25 & 21.55
- Heat lamp bulbs 96c
- Heat lamp reflectors 2.85
- Car & truck tow bars 20.95
- Chain tighteners 1.79 & 2.09
- Truck mirrors as low as .. 75c
- Air compressors .. 79.95 & 84.95
- Air tanks 16.50
- 3 point Tuff Boy rotary mower \$329
- 3 point post hole diggers 149.95
- Shetland Pony Saddle—
- Saddle, blanket, bridle, halter, all \$40

HOLT FARM SUPPLY



Next To Sale Barn
MANHATTAN PR 6-7943

Manhattan Commission Co., Inc. Sale Every Thursday

While we had the largest sale that has ever been here, we had a real good active market with all classes of cattle selling at steady to stronger prices. We are getting real good buyers here from Nebr., and Iowa because they know we have a real good run of fresh cattle and a good open market.

FAT CATTLE & FEEDERS

6 blk steers	570 @ 28.90
11 whic steers	678 @ 27.40
15 blk steers	626 @ 27.20
13 whic str	574 @ 27.00
10 whic str	613 @ 26.95
11 blk steers	579 @ 26.90
7 whic str	602 @ 26.90
2 black steers	570 @ 26.80
9 blk steers	582 @ 26.70
3 whic steers	592 @ 26.60
11 whic str	667 @ 26.40
1 whic str	595 @ 26.20
3 whic str	656 @ 26.10
2 whic str	600 @ 26.00
1 whic hn str	590 @ 25.70
12 blk whf str	668 @ 25.60
2 black str	687 @ 25.50
4 whic str	609 @ 25.20
13 whic str	808 @ 25.20
52 whic str	830 @ 25.10
3 whic str	814 @ 25.00
2 black steers	860 @ 24.80
14 whic hfr	611 @ 24.70
12 whic hfr	581 @ 24.80
6 whic hfr	575 @ 24.50
5 whic hfr	671 @ 24.40
2 whic steers	867 @ 24.10
7 blk heifers	628 @ 24.05
5 blk steers	807 @ 24.00
9 black steers	774 @ 23.75
8 whic hfr	770 @ 23.75
6 whic hfr	727 @ 23.60
7 whic hfr	665 @ 23.40
2 holst. steers	592 @ 23.40
12 black hfr	717 @ 23.10
14 whic hfr	881 @ 22.65
2 holst. steers	572 @ 22.60
14 hol. hfr str	770 @ 21.40
6 holst. str	776 @ 21.10

STEER CALVES

2 whic str	297 @ 34.75
2 whic str	252 @ 34.00
50 whic str	397 @ 33.60
2 whic str	312 @ 32.50
7 whic str	405 @ 32.10
10 black steers	421 @ 31.60
18 black steers	445 @ 31.50
9 whic steers	445 @ 31.50
14 whic steer	429 @ 31.40
7 blk whf steers	410 @ 31.10
7 whic steers	418 @ 31.00
11 whic str	410 @ 31.00
6 whic steers	393 @ 31.00
7 blk whf str	451 @ 31.00
7 blk steers	354 @ 30.90
5 blk steers	438 @ 30.80
3 black steers	311 @ 30.75
10 blk whf str	473 @ 30.70
4 black steers	481 @ 30.60
5 black steers	462 @ 30.30
11 blk str	486 @ 30.25
5 whic str	393 @ 30.10
8 blk steers	390 @ 30.10
2 blk whf str	320 @ 30.00
3 whic str	358 @ 30.00
2 blk whf str	467 @ 29.90
11 blk steers	487 @ 29.60
4 whic str	511 @ 29.50
4 whic str	451 @ 29.40
3 black str	390 @ 29.30
6 red steers	460 @ 29.25
5 whic str	535 @ 29.20
3 whic str	500 @ 29.10
10 whic hfr str	506 @ 29.10
27 whic str	557 @ 29.10
8 whic str	460 @ 29.20
2 whic str	467 @ 28.80
2 whic str	310 @ 28.75
9 black steers	529 @ 28.70
51 whic str	567 @ 28.70
15 black steers	535 @ 28.70
1 black str	350 @ 28.50
2 blk str	500 @ 28.30
4 whic str	505 @ 28.20
4 whic steers	507 @ 28.10
17 blk whf str	526 @ 28.00
7 whic str	505 @ 27.90
5 whic str	545 @ 27.80
2 blk whf str	547 @ 27.75
8 blk steers	563 @ 27.70
10 whic steers	555 @ 27.60
1 black steer	515 @ 27.50

HEIFER CALVES

4 wf hfr steers	511 @ 27.10
7 whic str	555 @ 27.00
4 whic str	534 @ 26.50
2 blk whf str	565 @ 26.40
2 whic str	567 @ 26.10
3 holst. str	355 @ 24.70
5 holst. str	450 @ 24.50
2 hol. str	450 @ 23.75

COWS

1 whic cow	990 @ 20.80
2 whic cows	933 @ 19.70
2 whic cows	812 @ 19.00
1 holst. cow	1570 @ 18.80
1 whic cow	810 @ 18.75
2 whic hfretts	912 @ 18.50
1 blk whf cow	760 @ 18.10
1 whic cow	1175 @ 18.00
1 whic cow	730 @ 18.00
1 black cow	875 @ 17.90
1 whic cow	1130 @ 17.70
1 blk whf hn cow	935 @ 17.70
1 whic cow	835 @ 17.60
1 whic cow	1000 @ 17.50
1 whic cow	1165 @ 17.50
1 whic cow	1035 @ 17.40
2 whic cow	1200 @ 17.40
1 holst. cow	1235 @ 17.40
1 whic cow	1105 @ 17.40
1 holst. cow	1135 @ 17.30
1 holst. cow	965 @ 17.20
1 whic cow	1110 @ 17.20
1 whic cow	1005 @ 17.10
1 whic cow	1025 @ 17.10
1 wf hfr cow	970 @ 16.90
2 wf hfr cows	1185 @ 16.80

2 1/2 MILES EAST OF MANHATTAN ON US 24

BULLS

1 whic bull	1220 @ 21.50
1 wf hfr bull	1430 @ 21.20

10 blk & blk whf hfr 504 @ 24.80
10 whic hfr 521 @ 24.60
3 black hfr 506 @ 24.50
5 whic hfr 490 @ 24.10
3 whic hfr 528 @ 22.20

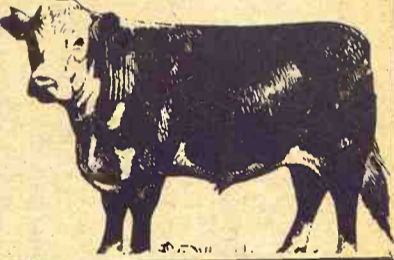

BUYING FAT HOGS

We buy fat hogs in Manhattan, Alma, and Eskridge according to the following schedule:

At Manhattan
Tuesdays & Saturdays
BUYING HOURS
8 a.m. to 1:00 p.m.

At Alma
Every Tuesday
8 a.m. to 1:00 p.m.

At Eskridge
Every Wednesday
8 a.m. to 1:00 p.m.

For information call the barn in Manhattan, PR 6-4815. Or you may call Joe Raine at Maple Hill 663-2226, or Eskridge yard 449-2347, or Alma yard 765-3841.

FOR ESTIMATES:
W. E. DUGAN -----Alta Vista, 229-6430
JOE RAINE -----Maple Hill, 663-2226
DON WELLS -----Manhattan, JE 9-3744
MERVIN SEXTON -----Abilene, CO 3-3449
C. J. WENTZ, bus. mgr. Manhattan, JE 9-5561

BARN PHONE -----Manhattan, PR 6-4815

Consignment Reports
WIBW radio 6:30 A.M. Thursdays
WIBW-TV 12:15 Noon Wednesdays

The Manhattan Commission Co., Inc.
MANHATTAN, KANSAS
East On US 24

CERTIFIED LIVESTOCK MARKET

AUCTIONEER: JOE RAINE

Nearly All Fall Crops At Top Levels

Record high yields per acre are indicated for most of the State's major 1968 fall harvested crops, according to the Kansas Crop and Livestock Reporting Service. Conditions on October 1 indicated record high total production of sorghum grain, soybeans and sugar beets, and the best corn crop since 1944.

Yield per acre estimate for sorghum grain was at a record level, unchanged from a month earlier.

The anticipated corn and soybean yields, though one bushel less than indicated on September 1, were also record high.

Total hay production of 4.7 million tons was the state's fifth largest crop.

Excellent fall weather kept crops maturing about normally and considerably ahead of last year. Harvest activities were

LABOR WITHDRAWS SEBELIUS ENDORSEMENT

The Kansas State Federation of Labor, AFL-CIO, has withdrawn its endorsement of Keith Sebelius, Norton, Republican candidate for Congress from the 1st District. The change of heart apparently came about over differences with Sebelius over second the Kansas right-to-work tion 14-B of the Taft-Hartley Act law.



Johnny Kaw Says:

When it comes to doing for others, some people stop at nothing.

Large Stock of Penta-Treated Posts

GUARANTEED FOR LIFE
CAN BE PAINTED
IMMEDIATELY

2½" x 6½' 50 or more	68¢
3½" x 6½' 50 or more	99¢
3½" x 8' 50 or more	\$1.49
4" x 6½' 50 or more	\$1.25
5" x 8' 50 or mo	\$2.30
5" x 7' sawn half	\$1.20
5" x 10'	\$4.25 ea.
5" x 12'	\$5.30 ea.
5" x 14'	\$6.39 ea.
5" x 16'	\$7.15 ea.
5" x 18'	\$8.30 ea.
5" x 20'	\$9.50 ea.
5" x 25'	\$16.98 ea.

Satisfaction Guaranteed



5th & Ash TA 7-4467

SALINA, KS.

underway for virtually all crops by October 1 and rapidly gaining momentum. About two-thirds of the 1969 winter wheat crop was seeded by October 1, close to usual progress.

Sorghum Grain

Sorghum grain production was forecast at a record high 173,750,000 bushels, 16 percent larger than last year's crop and 33 percent above the 1962-66 average. The expected yield of 50 bushels per acre is 4 bushels above last year and a new record high.

Corn

Production of corn grain was estimated at 86,268,000 bushels, 20 percent above last year, 45 percent larger than average and the largest crop since 1944. The expected record yield of 79 bushels per acre is 11 bushels above last year's previous high.

Other Crops

Soybean production is expected to total 22,700,000 bushels, a new record, 22 percent above last year, and 45 percent more than average. Yield per acre at 25.0 bushels, compares with last year's previous high of 22.5 bushels and the 1962-66 average of 18.7 bushels.

Sugar beet production, estimated at 644,000 tons, is 54 percent above last year's previous record output and more than double the 5-year average.

The state's hay crop of 4,746,000 tons was 10 percent less than a year earlier, but 6 percent above average and the State's fifth largest crop.

Alfalfa hay output of 3,084,000

tons was 13 percent below last year, but 1 percent above average.

Expected apple production at 14.4 million pounds (320,000 bushels) is more than double last year's output and one-third above average. Peach production of 6.2 million pounds (130,000 bushels) was 72 percent above last year and 32 percent more than average.

First published in Grass & Grain July 30, 1968

STATE OF KANSAS
Notice of Submission of Proposed Constitutional Amendment at November 5, 1968 General Election
Pursuant to Article 14, Section 1 of the Constitution and in compliance with House Concurrent Resolution No. 1063, adopted by the legislature on March 7, 1968, a proposition will be submitted to the voters at the November 5, 1968, General Election for their approval or rejection to amend Section 2 of Article 4 of the Constitution as follows:
"Sec. 2. General elections and township elections shall be held biennially on the Tuesday succeeding the first Monday in November in the years bearing even numbers. All county and township officers shall hold their offices for a term of two years and until their successors are qualified: Provided, One county commissioner shall be elected from each of three districts, numbered 1, 2, and 3, by the voters of the district, and the legislature shall fix the time of election and the term of office of such commissioners; such election to be at a general election, and no term of office to exceed six years."
I hereby certify that the foregoing is a true copy of the proposed amendment to the Constitution of the State of Kansas contained in House Concurrent Resolution No. 1063 adopted by the 1968 Session of the legislature, the original of which is on file in my office.
ELWILL M. SHANAHAN,
(Seal) Secretary of State:

Pasture & Livestock

The state's pasture feed condition on October 1 was close to average. Pastures in the east continued to provide excellent grazing for livestock, but many in the west were dry and short

with only limited supplemental grazing from wheat. September milk production totaled 136 million pounds, changed from the previous month and a year ago. Egg production during September totaled 69 million eggs, down seasonally but unchanged from September 1967.

SAVE \$5 PER TON

ONE WEEK ONLY ON KEY

PIG STARTER

WITH AUREO SP-250

The Feed With Taste Appeal

Want bigger litters?
And heavier piggies?

FEED KEY "TOP SOW"

TOP SOW comes in easy, convenient to feed chunks that can be fed on the floor or in the field. TOP SOW will get you larger litters of heavier pigs. Save up to 10 days getting them to market weight . . . and that means money to you.

SEE YOUR
KEY DEALER
Or Call The Mill Collect

KEY MILLING CO.

CLAY CENTER, KANSAS

ME 2-2141

WHY BUY ? LEASE YOUR Automatic Stock Tank Heater

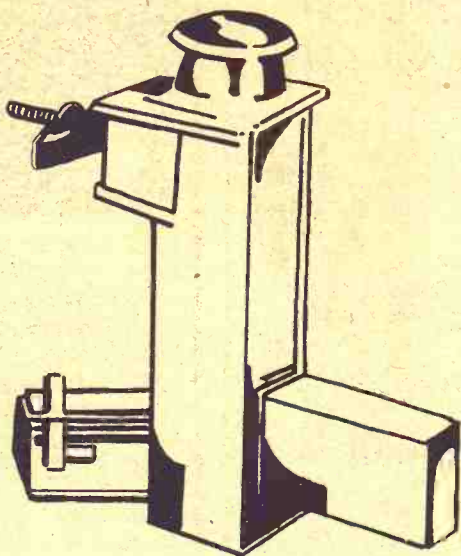

NO INVESTMENT
NO MAINTENANCE
NO WORRIES

RESERVE YOUR NEEDS AT ANY OF THE FOLLOWING STORES

ABILENE SKELGAS SERVICE
Harold Poland, mgr.
207 N. Broadway CO 3-1440

HERINGTON SKELGAS SERVICE
Glen Wendt, mgr.
612 So. 5th BL 8-2416

TOPEKA SKELGAS SERVICE
Gene Sears, mgr.
E. Hwy. 24 & Meriden Rd. FL 4-7758

TRI-COUNTY SKELGAS SERVICE
Chattman, Cliff Coleman, mgr.
608 So. 5th PR 6-4726

WAMEGO SKELGAS SERVICE
Gaylord Belton, mgr.
5th & Elm 456-7565

JUNCTION CITY SKELGAS SERVICE
Harold Erichsen, mgr.
560 Grant Ave. CE 8-2701

Skelgas



REQUEST FOR STATEMENT OF EARNINGS

SOCIAL SECURITY NUMBER

DATE OF BIRTH MONTH DAY YEAR

Please send a statement of the amount of earnings recorded in my social security account to:

NAME MISS MRS. MR. Print Name and Address In Ink Or Use Type-writer

STREET & NUMBER

CITY & STATE ZIP CODE

SIGN YOUR NAME AS YOU USUALLY WRITE IT

Sign your own name only. Under the law, information in your social security record is confidential and anyone who signs someone else's name can be prosecuted. If your name has been changed from that shown on your social security account number card, please copy your name below exactly as it appears on that card.

Check Your Social Security Record

The Social Security Administration recommends that every person covered under the program periodically obtain a statement of his earnings record.

The administration believes this particularly important among those who have transferred from one job to another thru the years, and hence have had several employers. The statement should serve as a check on whether the employer — or employers — has correctly reported earnings.

This coupon can simplify the procedure. Fill in the appropriate blank spaces with your Social Security number and the month, day and year of your birth. The coupons can be mailed to the nearest Social Security office. The specific address can be obtained at any postoffice.

Proceeds From Certificates To Go To Farmers

Kansas wheat farmers cooperating in the government's 1968 wheat program will be paid the net proceeds from the sale of wheat marketing certificates to exporters.

Undersecretary of Agriculture John A. Schnittker Saturday assured Rep. Bob Dole that this action would be taken after June 30, 1969.

Dole recently asked Agriculture Secretary Orville Freeman to clarify his policy on such payments, pointing out that exporters of American wheat have paid as much as 25 cents or more a bushel for export certificates.

The Kansas lawmaker, a member of the House Agriculture Committee, estimated total collections under the certificate purchase program might reach \$100 million, if wheat prices remain at current levels.

Undersecretary Schnittker emphasized that distribution would be made only to wheat growers who take part in the wheat programs.

Because the amount to be distributed is a net figure, Schnittker said, distribution is not made during the course of the

crop year but at the end of the marketing year.

He said the amount to be distributed would depend upon the quantity of the various classes of wheat exported; upon the certificate cost and upon the direct subsidy payments made in putting the wheat into export.

Although Schnittker's decision will not be binding upon the next secretary of agriculture, Dole said the decision made in this administration should be considered as "policy making" for the succeeding administration.

4-H TRACTOR HONORS TO OSCAR GIDEON

Oscar Gideon Jr. of Emmett, Pottawatomie County, has won first place in a Western 4-H tractor operators contest at Laramie, Wyo.

B F Goodrich Permanent Anti-Freeze

Only \$1.39 Per Gallon Carry Out

HIXON'S

204 Poyntz PR 6-4421 Manhattan, Ks.

MONSANTO SEAL-VAC

VACUUM SILAGE

NEXT TO NO SPOILAGE

For more information, call your SEAL-VAC Dealer.

Victor Kruse Phone 2609 Barnes, Kans.

SUN-MASTR® FLAIL KING STALK & VINE SHREDDER

THE HEAVIEST AND STURDIEST STALK SHREDDER YOU CAN BUY

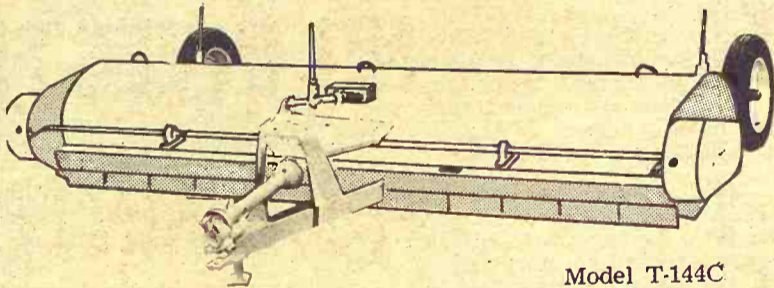

Model T-144C 4-row

The modern, quick, economical way to shred stalks

SOLD & RECOMMENDED BY

W. W. SMITH & SONS



Telephone ME 2-3148 CLAY CENTER, KANSAS

LEASING

Farm and Industrial Machinery

If you can't buy it you can lease any piece of Allis-Chalmers machinery you may need, and at low rates. See Bob Martin for Industrial leasing, Jim Gates for Farm Equipment leasing.

HENRY SALES AND SERVICE

East Highway 24 and Meriden Road, Topeka, Kans.—FL 4-7641

Schedule B: (Effective July 1, 1968) For grain received for handling and/or storage under CCC support program and handled under U. G. S. A. rates. (In cents per bushel.)

The U. G. S. A. rates are set forth below for your information.

Kind of Grain	Receiving Charge		Loading Out		Storage Per Diem	
	Truck	Rail or Barge	Rail or Barge	Rail or Barge	1	2
Wheat	4.00	1.50	1.50	.75	.036	.033
Grain Sorghums	4.00	1.50	1.50	.75	.036	.033
Soybeans	4.00	1.50	1.50	.75	.036	.033
Rye	4.00	1.50	1.50	.75	.036	.033
Barley	4.00	1.50	1.50	.75	.036	.033
Corn	4.00	1.50	1.50	.75	.036	.033
Oats	4.00	1.50	1.50	.75	.027	.024

1. Storage charges for calendar year of deposit and next succeeding calendar year.

2. Storage charges for ensuing calendar years.

FLINT HILLS FEED & GRAIN CO. — Manhattan, Ks.



HERCULES SUPER "H.M.L."

Specially designed for drive wheel operation on today's high speed highways.

Full-sized all nylon cord construction... extra "bonus" mileage with up to 3 and 4 recaps.

Up to double the mileage because of "Dura-Syn" compared to many tires being used today in drive wheel use.

825x20 HML Lug 10 ply Nylon - \$58.80 f.e.t. 7.47
900x20 HML Lug 10 ply Nylon - \$71.08 f.e.t. 8.84
1000x20 HML Lug 12 ply Nylon \$89.46, f.e.t. 11.06

No Trade In Required Free Installment



HERCULES "H.D.T.L."

Hercules "H.D.T.L." — Specially engineered to perform both on and off the road. Self cleaning Posi-Traction Tread keeps equipment moving when others fail. Extra strong cord body resists snags and cuts, giving added life.

670x15 6 ply	— \$21.81	— f.e.t. 2.83
710x15 6 ply	— \$22.70	— f.e.t. 2.85
700x15 6 ply	— 26.33	— f.e.t. 3.30
700x15 8 ply	— \$28.40	— f.e.t. 3.74
700x16 6 ply	— 27.06	— f.e.t. 3.35
650x16 6 ply	— \$26.71	— f.e.t. 3.02
750x16 8 ply	— 29.68	— f.e.t. 3.44
750x20 10 ply	— \$49.43	— f.e.t. 6.29
825x20 10 ply	— 58.80	— f.e.t. 7.47

Full Road Hazard Guarantee All Sizes Of Used Tires

HERCULES TIRE SALES

"Where prices are born, and raised elsewhere" 601 No. 3rd Phone PR 6-9453 MANHATTAN, KANS.

Buy - Sell - Trade

- Coins • Stamps
- Antiques • Guns
- Paperbacks
- Military Items
- Comics • Swords
- Artifacts
- Silver Coins
- Currency
- Odd & Curious

Treasure Chest

308 Poyntz MANHATTAN, KS. 66502

DICK ROGERS WILL TRY . . . HE'S YOUR KIND OF GUY



VOTE for VIGOROUS LEADERSHIP

- ★ NATIVE KANSAN
- ★ B.S. DEGREE K.S. UNIVERSITY '43
- ★ LAW DEGREE KAN. UNIVERSITY '47
- ★ VETERAN — BOMBARDIER — ITALY (1944-1945)
- ★ CITY COMMISSION, MANHATTAN (4 YEARS)
- ★ MAYOR, MANHATTAN, KANSAS (2 YEARS)
- ★ COUNTY ATTORNEY, RILEY COUNTY (1954-1958)
- ★ REPUBLICAN STATE CHAIRMAN (1962-1964)
- ★ STATE REPRESENTATIVE—57TH DIST. (4 YEARS)

Richard D. Rogers for State Senator 15th DISTRICT

Pol. adv. paid for by Rogers for State Senate Comm.

GRASS & GRAIN CLASSIFIED ADVERTISING

RATES: \$1 a week for 15 words or less. Add 5¢ a word for additional words. DISCOUNTS: (with cash orders only) deduct 10% if ad runs 2 weeks. Deduct 25% if ad runs 4 weeks. REFUNDS: you may collect a refund at the Ag Press office for any unused amount paid if an ad is cancelled. CLASSIFIED DISPLAY: (boxed ads) \$1.82 a column inch. CASH: ads not accompanied by cash have a 25-cent billing charge added.
Mail To: Ag Press - P.O. Box 1009 - 1207 Moro - Manhattan, Kansas 66502 - JE 9-7558

Notices

AUCTIONEERING

Lawrence E. Welter

AUCTIONEER
REAL ESTATE BROKER

Your Sale Solicited
Large or Small

EAST HIGHWAY US 24
MANHATTAN PR 8-3455

Real Estate
And General Sales

Ed Reimer

AUCTIONEER

We Specialize in Selling
DAIRY CATTLE

"A complete Sale Service"

Phone or write for sale
dates.

Telephone 367-2373
GOESSEL, KANSAS
"Marion County"

ROBT. G. "BOB" WILSON
Auctioneering Sales Mgr.

All Types of Sales

Phone 494-2552

Box 118 St. George, Kans.

LAND IMPROVEMENT

LAND IMPROVEMENT
"Soil Conservation Doesn't
Cost—It Pays"

Ponds, terraces, waterways,
and leveling, drainage ditches,
clearing, landscape grad-
ing.

Roggendorff

Conservation Construction
Arthur Roggendorff
Phone JE 9-3984
1630 OSAGE-MANHATTAN

DAIRY SUPPLIES

DeLaval Clay

All Makes
Service & Repair
Dairy Equipment



Joe McClure

Ph. 229-5284 Alta Vista

WAMEGO DAIRY SUPPLY
Your authorized dealer for:

DeLaval milkers
Clay push-button farm eqpt.
Mueller Bulk Tanks

Stores And Service From
Wamego & Sabetha, Kansas

For Free Estimates Call:

WAMEGO 456-7200 or
SABETHA AV 4-2958

Livestock

RUGGED ANGUS bulls. Need one? There will be 45 young, gentle and halter broke at the annual production sale by Hammarlund Angus Farm & Shamrock Angus Farm at Rezac sale barn in St. Marys, Kans., Friday, Nov. 1. SB35

Dairymen — Buy The Best For Less

We have for your selection at all times the largest supply of

FRESH SPRINGER

HOLSTEIN — GUERNSEY
JERSEY

SWISS and MILKING
SHORTHORN COWS &
HEIFERS

Financing available — up to
24 mos.

SPECIALS

100 head of open Holstein heifers

50 head Holstein heifer calves

CALVES! CALVES!

We will have 400 to 500 calves beef cross. 2 weeks to 450 lbs. At our barn every week for the next several months.

W. G. WIEBE

Phone 244-7625

Summerfield, Kansas

SPF YORKSHIRE BOARS FOR SALE

Yorkshire boars, Nationally accredited SPF. Half-brothers to the top Yorkshire boar in the 1967 winter test at KSIA test station. Our top two boars made the following record.

Average daily gain	2.32	2.80
Average backfat	.93	1.08
Feed efficiency	2.80	2.80
Age at 200 lbs.	128	130

HAYES B. BECK

Phone CE 8-6064

JUNCTION CITY, KANS.

WANTED TO BUY FEEDER HOGS

40 to 100 lbs. Top prices paid.

J. D. SIMPSON

130 Grant Ave., Junction City
Phone CE 8-3754 or CE 8-3939

WANTED: CATTLE

I am now filling orders for all classes of stocker and feeder cattle. Light weight calves available from drought areas. For any information call:

EVAN POGUE

Phone 392-2869

MINNEAPOLIS, KS.

Experienced bonded order buyer

For Sale: Duroc and Hamp Boars and Gilts. Selected from 250 meaty spring pigs sired by tested boars. Back fat probes and Sonora readings available on many boars. Call collect 785-2765 or 785-2766

Arthur & Gail Roepke
WATERVILLE, KS. 66548

REGISTERED

Spotted Boars and Gilts

Sired by the First Jan Boar at Nebraska State Fair.

JOY BROTHERS

Phone 3821

NARKA, KANS.

ESTATE SALE

4 miles north & ¼ west of Yates Center, Kansas

NOV. 1 — 10 a.m.

50 Hereford cows
24 3 yr. old Hereford heifers
50 1968 spring calves
Full line of equipment and tools at a complete clean-up farm sale

Owners:

GLADYS & EVELYN HUNT

Arbuthnot Herefords Production Sale

Nov. 30, 1:00 p.m.

40 Bulls - 60 Females

At The Ranch
HADDAM, KANSAS

NATIONALLY ACCREDITED
SPF Hampshire boars & open gilts, March farrowed. H. Wayne Shirley, Horton, Kans., phone 913 474-3349. x35

NATIONALLY ACCREDITED
SPF Yorkshire boars and open gilts, from tested bloodlines. Harvey Herrs, Linn, Kans., ph. 348-2252. x35

FOR SALE at all times, choice light weight steer and heifer calves. James B. Schooler, Frankfort, Kansas, Phone 292-4840. SB33

PLAN NOW to attend Johnson Hereford Farms sale of 40 bulls and 30 females, Wed. Nov. 20, 1968. At the farm. Write for catalog. Elmer L. Johnson & Sons, Smolan, Kans., 67479. SB37

FOR SALE — 26 Registered Angus cows, and 14 registered open Angus yearling heifers. Chas. Miller, Gypsum, Kans., AC 913 OW 6-4518. x34

NATIONALLY ACCREDITED
SPF Hampshire boars, serviceable age, excellent quality. Richard Schoen, Sylvan Grove, Ks., 913-526-3400. x34

35 HEREFORD COWS, large, good ages, to calve in spring. Also 2 Registered Polled Hereford Bulls, 1 year old. J. C. Fivecoat, Colony, Kansas Phone 35-88. SB34

FOR SALE — Top quality Duroc serviceable age boars, from top bloodlines. Vern Hardenburger & Sons, Narka, Ks., Phone 4209. x34

PUREBRED AND Registered Hampshire boars and gilts. I am in the process of becoming SPF. Steve Zumburn, R3, Junction City, Kans. 66441, CE 8-6610. SB33

YOUNG ANGUS COWS to upgrade your herd will be among the prizettes at the annual Hammarlund - Shamrock Angus Farms production sale at the Rezac barn in St. Marys, Kans., Friday, Nov. 1. 23 of these fine cows, plus 10 bred heifers and 32 openheifers. Also 45 young Angus bulls. SB35

FOR SALE — Registered spotted boars, large enough for service, priced reasonable. Kenneth Wanklyn, Frankfort, Kans., Ph. Beattie, Kans. 22L. x34

FOR SALE — A good selection of registered Angus bulls. Sired by M Bardoliermere K 6, a ton bull bred by Kansas State University. These are modern type meat bulls. Honeycutt Angus Farm, Blue Rapids, Kansas. x36

40 HEAD CHAROLAIS cross cows ½ to ¾, some with calves, pasture exposed to purebred bull, two to eight year old. Make offer. Donald R. nft, Scandia, Kans., 913 FE 5-2582. x33

REGISTERED HAMPSHIRE: 30 open gilts, 5 boars, 2 bred sons, littermates graded over 90% Number ones on grade and yield and paid \$1.78 above base price. Herman Dohl, Sylvan Grove, Kans., 526-3303. SB34

FOR SALE — 6 Duroc boars, wt. 200, and 1 hp Burk's jet pump. Victor Olson, Olsburg, Ks., Phone 468-3364. x34

FOR SALE — 10 black & black whiteface cows, to calf in 60 days, 4-5 yrs. old. \$200 per head. Theo R. Stowell, Phone 292-4275, Frankfort, Kansas. SB33

FOR SALE — York-Hamp cross open gilts, ready to breed. 250 lbs. and up. Vaccinated. Charles Korte, Phone 785-2358, Waterville, Kans. SB34

2-YR. OLD & coming 2 yr. old registered Hereford bulls. Pasture raised. Big, rugged, well muscled bulls. Join the cattlemen who are improving their calf crops by using our bulls. K. Kookken, 6 mi. NW Abilene, Kansas, Phone CO 3-1830 or CO 3-3442. SB33

FOR SALE — Piggy and bred gilts — male hogs — 1 mile west of Salina, west North St. Road, Salina Telephone 913 TA 3-8411. x33

REGISTERED HAMPSHIRE boars, ready for service. Some full brothers to test station. All open gilts. Dean Funston, Abilene, phone Buckeye 3311. SB35

FOR SALE — Two registered Angus herd bulls, 3½ years old. Ermitre and Bandolier breeding. Being sold because we are saving their heifers. Call J. H. Haddock, EX 2-2711, Minneapolis, Kans. x33

FOR SALE — Reg. Shorthorn bulls, 12 to 18 months old. reds & roans. Sired by Brentwood Ambassador or Broadarrow 7th. Glenn E. Lacy, Miltonvale, Kansas. Phone 427-4513. x35

FOR SALE — Duroc boars, purebred. Serviceable age, vaccinated. J. G. Benyshek, Cuba, Kans., Phone 38F1. x33

SEVERAL GOOD Spotted boars for sale, 275 lbs. and up, vaccinated. 30 head York and Spotted feeder pigs. Leslie Lindquist, Phone 785-2358, Waterville, Ks. SB34

FOR SALE — Five registered Hampshire February and March boars. Three sired by Pioneer Lad, sire of Mid-America Fair 1968 Champion. Two sired by Expo 67, the 3rd place boar in 1967 Austin, Minnesota National Show, and sire of the 1968 Colorado State Fair Champion. For good length and ham, see these. Also one year old registered Hampshire boar. Robert M. Roberts, Council Grove, Telephone White City 349-2343. x34

FOR SALE — Reg. Angus bulls, several well muscled growthy types 18 to 20 months old. Popular breeding. C. G. Wagner, 929 S. Santa Fe, Salina, TA 7-6263. x33

FOR SALE — My 4 yr. old saddle horse, nice size, well broke. Will Molyneaux, Clay Center, Kansas. SB33

FOR SALE — Long York gilts, pigging now. Also open gilts. Don Schumacher, Wamego, Ks., Phone 456-2477. SB33

WANTED — 4 registered Angus heifers, open or bred. Earl Leonard, Clay Center, Ks., Rt. 1. x33

STOCK TRAILERS for sale. New 12'; new 2-horse tandem: 1 demonstrated 2-horse tandem; used but like new tandem. Max Stowell, Manhattan, Kans., Ph. PR 6-5611 or PR 6-5611. SB33

FOR SALE — Good Holstein milk cows freshening now. Stan Quinn or Clarence Quin, Bennington, Kans. x34

FOR SALE — Serviceable Hampshire boars. Phone Green WI 4-2016 or WI 4-2728. x33

PUREBRED ANGUS bull calves for sale, weight 500. phone 229-5217, Alta Vista, Kans. x33

SHEEP FOR SALE — Breeding ewes, some near lambing. Also good rams. Roy Eib, Clifton, Kans. x36

FOR SALE — Matched pair 5 yr. old sorrel mares. White manes and tails, well broke, 44 and 45 inches; also good set harnesses. Marvin Geller, Route 5, Abilene, 67410. Phone CO 3-3037. x33

56 HEREFORD cows, choice quality, pregnancy tested, \$190. 24 good quality Hereford cows, pregnancy tested, \$185. Also some smaller, cheaper Hereford cows. Phone 316 439-5354, Paul Evans, Kincaid, Kans. SB36

FOR SALE — Large fancy Holstein springer heifers. Diedrick Farms, Culver, Kans., Phone 913 283-4227 or 283-4222. SB33

COMPLETE DISPERSAL of cow herd. 35 young purebred Black Angus with 24 calves by side. 10 mixed stock cows with 5 calves by side and 5 heavy springers. 1 registered Angus bull. Victor Stubby, Brookville, Kans., Phone 225-3308. x34

WE ALWAYS have a good selection of registered Angus open heifers and bred heifers and cows for sale. Our cattle have won 32 trophies in the last 6 years. Honeycutt Angus Farm, Blue Rapids, Kans. x34

HORSES BOARDED & trained. Phone Manhattan PR 6-5446 after 5:30. x36

Feed & Seed

DAIRY PELLETS, range pellets and all kinds of fertilizers. Manhattan Milling Co., 107 Pierre, Manhattan. TF Chg

CERTIFIED SHAWNEE seed wheat, fly & soil borne, mosaic resistance, stiff straw, high yielding, bulk or sacked. Dan Borth, McPherson, Kans., ph. CH 1-2297. SB33

FOR SALE — Approx. 250 bushel Parker seed wheat, 95% germ., 97% purity, been run. \$1.75 bushel, phone 6-7280, Manhattan. x33

FOR SALE — 4000 bales of alfalfa and grass hay. J. R. McCauley, Mayetta, Kans. x33

FOR SALE — Square wire-tied bales prairie hay, 50c bale. Jack Quinn, Wamego, Kans. x35

KANSAS CERTIFIED Shawnee seed wheat for sale. 96% germination, 99.11 purity. Howard O. Larson, Tescott, Kans., ph. 283-4679. x34

RIDE 'EM HIGH feed for horses. Product of Key Milling Co. Clay Center, Kans., Phone ME 2-2141. SBTF

FOUND — A corn head chute, new, on highway 177. C. A. Crumbaker, PR 6-4421, Manhattan. x34

FALL PASTURE — 320 acres near Corning, 200 acres grain sorghum stubble, 15 acres brome, 100 acres pasture, not grazed in 1968. Phone Manhattan JE 9-3184. x36

FOR SALE — Several hundred bales alfalfa. Just baled. Usually at farm near 81-24 Jct. all day. Nights 1321 State St., Concordia, no phone. Frank Meyer. x33

Automotive

GMC

TRUCKS

½ Ton - 60 Ton

Sales & Service

TRI-COUNTY MOTORS
307 N. 3rd MANHATTAN

TRUCKS

1957 Chev. ½ ton aut., radio, real clean

1966 Chev. ½ ton 6 cyl., 4-sp., LWB, 16,000 miles, one owner, like new cond.

1966 Chev. ½ ton 6 cyl., 3 spd., wide box, 5 new tires, one owner, like new

1967 IHC 2 ton, V8, 4-sp., 2 spd., axle, radio, 17' fold down stock racks, one owner, good tires, reasonably priced.

Myers Motor Co.

CHEVROLET — PONTIAC
— CADILLAC —

562-2383 562-2384
MARYSVILLE, KANSAS

Pre-Owned Bargains

1968 Buick Electra custom 4 dr. HT, full power, factory air cond. with vinyl top. Like new

1966 Mustang 2 dr. HT, standard transmission

1964 Jeep Wagoneer, std. trans., power steering, 4 wheel drive. Sharp

MANHATTAN MOTORS, INC.

BUICK — OPEL
NOW IN OUR 50th YEAR
Main Office 311-317 Houston
Used Car Lot at 214 Houston
Main Office PR 8-3537
Lot PR 6-4414
MANHATTAN, KANS.

WANTED — 2 ton Chev. V8 truck. Also 15 to 18' truck bed. P.O. Box 503, Hutchinson, Kans. x35

Fall Hunting Special

1961 Scout 4 wheel drive, with full top

New Scout 4 wheel drive, with full top, special price. This is IT

TRACTORS

Farmall Super MTA
Oliver 1800 dsl., wide front, 3 pt. hitch, live power takeoff

Chapman Impl. Co.

Phone EX 2-2101

MINNEAPOLIS

TRUCK HEADQUARTERS

1963 Chev. 2 ton, 6 cyl., 2 speed, will carry 16' box

1964 Chev. 2 ton, 2-sp. V8, will carry 16' box

1965 Chev. 2 ton V8, 2 sp., will carry 16' box

1966 Chev. 1 ton, dual wheel, 9' fold down box

1953 Ford 1 ton with fold down rack, make offer

Siebe's Repair

Southern Nebraska's largest truck dealer. Distributor of Schwartz bodies and hoists — Dealers wanted

Telephone 402 424-2670
JANSEN, NEBR.

Trucks

1967 Chev. ½ ton with stock racks

1967 Chev. ½ ton, V8, 4 sp.

1960 Ford 1 ton, flat bed

1966 IHC 1 ton, farm body & hoist

1960 Chev. ½ ton \$595

1965 Chev. El Camino, aut., air \$1995

1963 Dodge 2 ton, 16' van body \$1195

1968 Chev. 1 ton, grain bed \$3095

1967 Chev. Caryall V8, power steering, auto-air \$3095

1963 Chev. 2 ton cab & chassis \$2095

66 IH ½ ton \$1595

1960 IH 2-ton, 16' van body, Hy Lift gate \$1695

1965 IHC ¾ ton, V8, 4-sp. \$1495

Van-T Truck Center

3825 Topeka 913 AM 6-5151
TOPEKA, KANSAS



LARGE STOCK OF TRUCKS

1966 Chev. ½ ton pickup, SWB, 6 cyl., 3 speed, 33,000 miles, extra good \$1395

1965 Chev. tractor, tandem, 80 series, 409 engine, 5-speed, 2-speed, Strato-air, extra good \$5750

1959 Diamond T dsl., tandem with sleeper \$4250

1961 IH 2 ton LWB, 4 speed, 2-speed, Giant fold down box, & hoist, 32,000 miles .. \$2795

1949 Jeep

1960 Trail-Mobile 37' grain trailer \$1995

1957 American 38' platform \$2250

1957 Ford ½ ton, 6 cyl., 3-sp., SWB \$295

1963 Ford ½ ton, V8, 3 sp., LWB, real clean \$945

1965 Chev. tractor tandem, 80 series, 409 engine, sleeper cab,

1960 Chev. 1½ ton, 4 sp., 6 cyl., color white, extra good, 13½' grain box \$1295

1949 IH 1½ ton, SWB, 10' box and hoist, 4-speed \$695

1962 Chev. 2 ton, 5-sp., 2-sp, V8, pony axle, dump \$2450

1961 IHC 2 ton, LWB, cab & chassis, 2-sp., 5-sp., 345 V8 eng., air \$1295

Melton Motor Co., Inc.

16th and M Sts. JA 7-2201
BELLEVILLE

FOR SALE — ¾ ton pickup with 14½ ft. camper, like new. Phone 456-9612, Wamego, after 5:00 p.m. SB34

USED TRUCKS

1966 IH 1700 187" WB, 120 cab to axle, 900 rubber

1965 IH 1700, 120 cab to axle, 900 tires

1960 IH BC170, 120 cab to axle, 900 tires

1963 IH ¾ ton pickup

1954 Chev., 13½' bed & hoist

1961 Chev. 2 ton, 102, cab to axle

1959 Ford ¾ ton pickup

1954 Cab over Chev., 16' fold down stock rack & hoist

1959 IH D-170

1965 IH 1700, 120 cab to axle, 900 tires, good truck

1966 IH 1800 900 tires, 120 cab to axle, 345 engine

Nemaha Motor & Impl. Co.



Phone 913
AV 4-2167

SABETHA, KANS.

100 USED TRUCKS
In Moline, Kansas
Kansas' Largest Selection

DUMP TRUCKS

60-61-62 Chevy 60 4 yd.
60-61 Chevy 70 5 yd.
60-61 Ford F600 4 yd.
60-61 Ford F700 5 yd.
59 Dodge D700 5 yd.
58 Ford 750 5 yd.
60 Dodge D500 4 yd.
58 IHC 180 5 yd.

FARM TRUCKS

62 Chevy, hoist, 13½ ft. box
62 Chevy 60, hoist, 15' box
61 Ford 600, hoist, 16' box
61 Ford 700, hoist, 15½' box
61 Chev. 70, hoist, 15½' box
60 Chev. 70, hoist, 15½' box
60 Ford 600, hoist, 15' box
60 IHC 160, hoist, 13½' box
60 Dodge 500, hoist, 13½' box

WINCH TRUCKS

65 Chevy 1 ton dual, Braden
64 Chevy 60, Tulsa, Leland
61 Ford D700, Tulsa
59 Dodge D700 — Tulsa
58 IHC 180, Braden
61 Chevq 1 ton, Tulsa
58 Ford F750 — Tulsa

CHASSIS - CAB

66 Ford F600, for 20' bed
63 Chevy 60, Neway tandem
60-62 Chevy 60-84" & 102" CA
60-61 Chev 70-74" and 102" CA
60-61 Ford 600, 83" & 102" CA
61 Ford 700-84" & 102" CA

AMES

CHEVROLET CO.
AC 316 647-3215
MOLINE, KANS. 67353



USED TRUCKS

1967 Ford ½ ton, SWB, custom cab, 6 cyl., 3 speed

1962 Ford ½ ton V8, 4-sp., SWB

1965 Ford F100 ½ ton SWB, V8 4-speed, body moldings, custom cab, whitewall tires, extra sharp

1948 Ford F-600 2 ton, cab & chassis, 4 sp. trans., 2 sp. axel

1964 Ford F100 ½ ton, SW box V-8, 4 speed trans.

1967 Ford F-250, ¾ ton pickup, 6 cyl. engine, radio, HD rear springs, very clean

1963 Chev. ½ ton pickup, 6 cyl., 4-speed transmission, stock racks

1965 Ford F100 pickup, 6 cyl., long wide box, 3-speed trans.

SPECIAL PRICE UNITS

New 1968 Ford ½ ton LWB

New 1968 Ford ¾ ton LWB V8 4-speed

New 1968 Ford F600 2 ton, 174" wheelbase, V8, 2-sp. avle, 825x 20 tires.

McComas Motors

240 West 6th CH 3-3634
CONCORDIA, KANSAS



MUST MAKE ROOM FOR 1969 NEW TRUCK TRADE-INS

1967 Ford F100 Ranger ½ ton LWB, air cond., V8, Ford-o-Matic, low mileage, power steering \$2695

1966 Chevrolet ½ ton, wide bed SWB, 6-cylinder engine, 3-sp. transmission, was \$1795, NOW \$1695

1957 Ford Ranchero, 3 sp. . \$295

1957 Ford F-600, 2-speed rear axle, 4-sp., V8 engine, with bed. Was \$1495. NOW \$1395

STOP AND LOOK . . . on our lot at 3rd and Walnut.

Cars for \$195. to \$95

O'Connor Ford-Mercury

Cougars, Mercuries, Mustangs, Ford Cars and A-1 used cars and trucks.

BL 8-2281
109 Walnut HERINGTON



1968 Ford ½ ton pickup, LWB, V8, aut.

1966 Ford F100 ½ ton, 4 speed, V8, LWB

1966 Mustang, V8, aut., air cond.

1965 Ford 2 dr HT

1963 Ford Falcon wagon

1967 350 Yamaha

1964 Chev. Impala

Used Eldorado campers

1963 Chev. Corvair Monza

1 used Eldorado 14' camping trailer

1939 Chevrolet four-door

FORD SALES & SERVICE Stenberg Motors

Ph. 446-3532 Clyde, Ks. 66938

Trucks

1T F100 PU Wimbledon white, 131 6-cyl., 3-speed, heavy duty front & rear springs, was \$2596.44 NOW ? ? ?

53T F100 PU Britany blue, 131 6-cylinder, 3-speed, custom cab, tinted windshield, heavy duty front & rear springs, was \$2704.24 NOW ? ? ?

393T F100 PU, peacock blue, 131 6-cylinder, 3-speed, heavy duty rear springs. Was \$2634.94. NOW ? ? ?

519T F100 PU, Acapulco blue & white, 131 8-cylinder, 3-speed, heavy duty front & rear springs. Was \$2843.75. NOW ? ? ?

540T F100 PU skyview blue, 131 6-cylinder, 3-speed, oil bath air cleaner, heavy duty front & rear springs. Was \$2614.65 NOW ? ? ?

577T F100 PU pebble beige, 131 6-cylinder, 3-speed, oil bath air cleaner, heavy duty front & rear springs. Was \$2604.41. NOW ? ? ?

621T F100 PU Meadowlark Yellow, 131 6-cylinder, cruiso, oil bath air cleaner, radio, power steering. Was \$3397.87. NOW ? ? ?

680T F100, beige, 360 V8, 4-sp., HD front & rear springs

669T F100, red, 360 V8, radio, heavy duty front & rear springs \$2866

668T F100, 360 V8, custom cab, 4-sp., radio, tinted windows, heavy duty front & rear springs \$3113.55

666T F100, red, 360 V8, heavy duty front & rear springs \$2816

Long-McArthur, Inc.

Ford-Lincoln-Mercury
340 N. Santa Fe Salina, Kans.
TA 3-2237

1960 DODGE truck with 16' aluminum van in good condition, \$1200. 2 row Ford corn picker with M&M mounting, \$60 8'x20' Luxor camping trailer, furnished, \$500. V. A. Buessing, Axtell, Kans., Phone 736-2282. x34

New 1968 TRUCKS

Carried over, and now selling at great discounts for quick sale. Come in and we'll trade.

2-ton Chevrolet V8, 2-speed axle for 16' bed

¾ ton Chevrolet pickup, Big 6 engine, 4 speed, Fleetside 8' bed

½ ton Chevrolet pickup, six, 4-speed, 8' Fleetside bed.

We also have a fine selection of brand new 1968 cars now offered at close-out discounts.

USED TRUCKS

1965 Chevrolet ½ ton pickup, with 8' bed, 6 cyl., black finish.

1959 Chevrolet ½ ton pickup, V8 engine, 4-sp. trans., 6½ ft. Stepside bed

1959 Chevrolet ½ ton, 6½' Fleetside bed, 6 cyl. with 3 speed

1959 Ford ½ ton pickup, 6½' Styleside bed, 6 cylinder with 3-speed transmission

1958 Chevrolet ¾ ton pickup, V8 engine, 4-speed transmission, 8', Fleetside bed

1958 Ford ¾ ton pickup, V-8 engine, 4-sp. trans., 8' Styleside bed, heavy duty model

1953 Chevrolet 2 ton, 2 speed axle, grain body. A good general hauling truck.

1952 Chevrolet 1½ ton, 6 cyl., with 4 speed trans., 8' Fleetside bed

OBERMEYER

Marvin Obermeyer, Owner
Ph. BL 8-2255 Open to 9 p.m.
HERINGTON, KANSAS

Wakefield

IS A GOOD PLACE TO BUY USED CARS AND TRUCKS

TRUCKS

1957 Dodge ½ ton 6, 3-speed

1965 Chev. ½ ton pickup, 6 cyl., 4 speed

1964 Chev. ½ ton, 3 speed

1960 Ford 2 ton, 13½' bed with hoist

1959 Chev. ½ ton 6, 4 speed

1957 Ford ½ T pickup

1951 Ford ¾ ton pickup

1959 IH ½ T, 6-cyl., 4-sp.

1954 Chev. ¾ ton pickup

AULD

CHEVROLET
HO 1-5414
WAKEFIELD

Only Skaggs

SELLS TRUE A-1 Used Cars IN MANHATTAN

1967 Camaro 2 dr. hardtop, 6 cylinder, automatic trans., R&H, local one owner low mileage \$2295

1966 Pontiac GTO, V8, 4-speed, R&H, sharp \$2045

1964 Ford convertible, V8, automatic trans., R&H \$1395

1963 Galaxie XL 2 dr. hardtop, V8, automatic trans., R&H, power steering \$1195

1962 GMC tractor, 4-speed, 2-speed axle. Complete with 5th wheel and trailer with grain bed and stock rack \$1695

OPEN EVENINGS BANK RATE FINANCING

Skaggs (Ford) Motors

Your Transportation Headquarters
"Where Customers Send Their Friends"
2nd & Houston
Phone PR 8-3525
MANHATTAN, KANSAS

Real Estate

REAL ESTATE Sales - Auctions

MARVIN COTTRELL, salesman
ARMON BOSSE, Realtor
Your listings appreciated
ONAGA, KANSAS

Fulmer Real Estate

CATHERINE J FULMER
REALTOR



Office 456-7696
Res. 456-9281
WAMEGO

FARMS FOR SALE

556 acres, 251 acres level cropland, balance meadow & pasture. Nearly new 3 bedroom brick home. Located Atchison County, Kansas.

325 acres, 243 acres cropland, part creek bottom, near Blue Rapids, Kans. Owner will terrace for buyer.

256 acres, approx. 60 acres Blue River bottom cropland, 78 acres upland cropland. Near Marysville, Kansas. Owner retiring. Will sell on contract.

MCLEOD & WARD
Realtors
Professional Bldg. — 562-3786
MARYSVILLE, KANSAS

FIVE ACRES

Nearly new three bedroom home, with fireplace, breezeway and attached two car garage on five acres. Also a 6000 caged capacity chicken house easily converted to hog house. One mile from Marysville, Kansas. Also other ground available if needed.

160 acres good producing farm, 145 acres of cropland. Murray Township in Marshall County.

160 acres in Walnut Township, Marshall County. Good spring, 87 acres cropland. Would make an excellent stock farm. Reasonable price.

Northeast Realty

Ernest H. Plegge, Broker
Henry Nieman, Salesman,
709 Center
MARYSVILLE, KANS.
Phone 562-2722 Office
562-2146 or
562-3184 home

FARMS FOR SALE

160 North of Green. About half broke. Nice modern home & outbuildings. Sell on contract.

320 southwest of Clay Center, ½ broke, priced for quick sale. Cash or contract

160 South of Clay Center. Nearly all tillable, lays good.

240 improved with 105 grass, balance cultivated. Cash or contract.

Other listings available. Call for appointment. To buy or sell see

LEO CHAPMAN

Real Estate & Investments
425 Anthony Clay Center, Ks.
Phone ME 2-2077

FOR SALE: SCULLY LEASE

480 acres good upland
320 acres cultivation
Good wheat and feed grain allotment. Good modern 5 room house with basement; many good large buildings, including silo.

JERRY VAJNAR

8 mi. north, 6 west of Marion
Phone Tampa 3537
TAMPA, KANS.

FOR SALE By Owner — 200 acre productive grain farm rain-belt area of Northeast Kansas Improved, good 3-bedroom home, good schools & churches on State Highway No. 9. 50 miles from downtown Topeka — near 2 small towns. Has been well farmed, limed & rotated the past several years. \$400 per acre. 29% down with sale and balance Jan. 6, 1969. Vernon Pate, Rt. 1, Whiting, Kans. x33

Farms Farms

- 240A farm, 95 grass, balance crop. Terraced, modern home, barns, sheds. Can be bought on contract.
- 200A farm, all creek bottom, modern home and other improvements.
- 480A farm, 100 crop, balance pasture, with nice modern home, barn, sheds.
- 400A farm, all crop, no improvements, very good producer.

For more information on above farms or others listed call or see:

Lawrence Welter
Auctioneer - Salesman
PR 8-3455 MANHATTAN

Harold Carlson
Broker
PR 8-3083 MANHATTAN

FIVE CONNECTING quarters, half bottom land, good allotments, conservation work completed. Also 55,000 bushel grain elevator with scales, dryer, etc., on railroad. Dale Dannels, Vermillion, Kansas 66544. x35

FOR SALE — One of the largest ranches available. 19,000 acres deeded land. 1,000 irrigated, 1700 dry farm, on main highway. Well improved. RL&M grazing permit, over 500 cows go with this. \$42 acre for deeded land. Write Box 61, Clay Center, Kansas. x36

LIVESTOCK SALE BARN with 15A. Built new in 1963. One of the best built barns in Kansas. Will handle 1500 head of cattle. Over \$2,000,000 annual sales. Could handle \$5,000,000 with a new operator. Two buildings, 160'x130' & 50'x400'. Total price \$120,000, 29% down. Call Wiggins Real Estate, VI 2-3687 or Elmer Schiller. Dial 913 863-2374 x36

Farm Equipment

BUILDINGS & BINS
We offer Sales, Erection & Service for
BS&B Agri-Systems; Drying — Storage and Handling Systems "Feed Hive" — Sealed Storage "Bacon Bin" - Hog Confinement Star Steel Buildings Ames Irrigation M-C Continuous Dryers

North Central Steel Irrigation, Inc.

P.O. Box 141 913 392-2077
MINNEAPOLIS, KANSAS

TRACTORS

- 1959 IH 460
1964 MM 705
1964 MM 706
1961 MF 98
1964 MF 97
1962 AC D17 gas
1959 AC D17 dsl.
1956 AC WD 45
- 1966 Gleaner C-II, 18'
1968 Gleaner C-II, 18'
1963 Gleaner C, 18-ft. .. \$4750
1962 Gleaner C, 18-ft. .. \$4500

81 Farm Supply

Box 587
1030 W. Kansas
Phone 316/
241-0256
MCPHERSON, KANS.

Firestone

Dual Wheels

Closeout sale on all dual wheels for most tractors in stock.

Firestone Store

906 Center HI 3-4339
MARYSVILLE, KANS.

FOR SALE — Oliver No. 4 picker, cheap. Kenneth J. Stallbaumer, Baileyville, Kans., Ph. DE 6-3495. x33

FOR SALE — 1958 Case 400 tractor, new paint, new overhaul. Waldo Lang, Rt. 2, Abilene, Phone Acme 2105. SB34

USED A-C MACHINERY

- 1960 AC D17 gas tractor, slick .. \$2650
1958 AC D-17 gas tractor, slick .. \$2250
2 WD AC gas tractors, choice .. \$550
AC 2 row corn head for A Gleaner, 58 and up
AC 5-16 semi-mounted plow, .. \$450

John Schmidt & Son

A-C SALES & SERVICE
Phone Andale HI 5-2218
6 mi. West of Andale
MT. HOPE, KANS. 67108

WICHITA



- 1 65 JD 4020 dsl., 3 pt., dual hyd., PTO, new rear tires
1 64 JD 3020 dsl., 3 pt., HD, PTO, wide front
62 JD 3010 gas, 3 pt., hyd, PTO
1 57 JD 620 gas, 3 pt., HD, PTO
55 IHC 400 gas, TA, hyd., PTO, new rear tires
55 JD 70 LP, PS, live PTO, clean
1 60 AC D-17 LP, 3 pt., PTO hyd, power steering
1 53 NAA Ford, good condition .. \$750
1 MH 555 dsl., hyd., overhauled .. \$850
1 MH 44 Special gas, 3 pt., live PTO, hyd., new rear tires \$800
1 Case 630 dsl., fully equipped
1 56 JD 55 14' combine, real clean .. \$900
1 57 JD 55 14' combine .. \$1100
1 61 MF 82 12' combine, runs good .. \$1800
1 57 MF 92 14' combine .. \$1400
1 65 JD 95 19' combine
1 IHC 141 14' combine, PS
1 66 Hesston 500 14' auger windrower
1 66 MF 14' scraper windrower
2 JD No. 12 two row forage harvesters
1 JD No. 6 one row cutter with mower bar

Western Impl. Co.

2256 S. West St. WH 3-4261
WICHITA, KANS.

FOR SALE

- New Holland 717 two row field cutter, used one season
No. 15 IHC field cutter
3 older cutters ready for field
22 used Krause, IHC, JD & Kawanee wheel discs, all sizes
1 1965 MM U302 LP tractor, good
1 Massey Ferguson 65 diesel
1 MM UB tractor

Gould's, Inc.

Phone CH 3-2609
CONCORDIA, KS.

COMBINES

- 1966 JD 95 13' with cab, 23" tires
1962 JD 55, 12', power steering
62 JD 55, 13', with cab, PS
57 JD 55, 14', PS
59 JD 45, 12', with cab
58 JD 45, 10'
57 JD 45 10'
57 JD 55 12'

TRACTOR

- 1965 IHC 806 dsl.
64 JD 4020 dsl.
61 JD 4010 dsl.
59 JD 630 gas
58 JD 620 gas
63 JD 2010 gas
61 JD 2010 gas
57 IHC 450 gas
57 IHC 450 dsl
57 Ford 800
53 Ford with Davis loader

Approx. 25 more tractors to choose from. We have approximately \$100,000 worth of machinery to be at substantial discount before Nov. 1.

Farmers Union Hdw. & Implement

Everett Hoobler
Mgr.
Ph. 437-2913
ST. MARYS, KANS.

WE HAVE

- Hesston row harvesters for milo for all combines
Milo guards for all combines
Bean pickup guards for all combines
Crust buster field cultivators
Bale loaders
Brady & Sun Master stalk shredders

FREE INTEREST

- On Tractors — Combines — Balers Till Spring

TRACTORS

- JD 4020 diesel — JD 3010 diesel
JD 730 diesel, good — JD 70 dsl.
IH 424 — like new

COMBINES

- MH 82 with corn head
JD Hi 45
JD Hi 45, with cab
MH 72

CORN HEADS

- JD 210 — 2-row
MF 20 — 2 row

MISCELLANEOUS

- 7' Brady flail shredder, like new
JD 6' oneway
IH No. 37 12' wheel disk
IH No. 37 8' wheel disk
Wheel disk, IH, 13', like new
Wheel disks — 9'
Plows — all sizes
JD 12' springtooth

WE RENT

- Power lawn rake w/vacuum att.
Brillion Grass Seeder
Rotary Shredder
Brady Flail Shredder

ONLY 6½ POUNDS

- Come in and try the new 6½ lb. McCullough Chain Saw

Kansas Farm Mchy.



CE 3-1374

West 24
at Goodyear

TOPEKA

COMBINES

- 2 Gleaner C-II 1966, clean
45 JD with 12 ft.
1966 JD 55, extra clean
MH 82 with corn head

TRACTORS

- 730 JD 3 pt., PS, clean
2 WD Allis Chalmers
2 XT190 AC demos.
JD MT, hyd. lift
8N Ford

MISCELLANEOUS

- Farm Hand grinder-mixer, like new
No. 60 Grain-O-Vator, demo.
10 HP lawn tractor

WE RENT EQUIPMENT

- STOP IN, SEE
Bernie Nelson
Bob Martin
Jim Gates

Henry Sales & Service, Inc.



E. Hwy. 24

& Meriden Rd.

FL 4-7641

TOPEKA, KANSAS

GOOD USED PARTS

- Tractors, Combines & Farm Machinery. We buy wrecked or burned late model tractors & farm machinery.

North 81 Tractor Salvage
Route 1 PR 2-5491
SEDGWICK, KANS. 67135

COMBINES

- Gleaner C-II with 4-row 38" corn head .. \$9500
IH 101 with corn head .. \$3000
1959 JD 95 with pickup reel .. \$3200
1958 JD No. 45 .. \$1200
1957 JD 55, with cab .. \$1500
MH No. 35 8' combine .. \$750
Used cornheads can be furnished for most of these combines.

Tom Miller Impl. Co.

Your John Deere Dealer
Phone 442-3491
HIGHLAND, KANS.

1952 OLIVER 66 with cultivator and 2 hydraulic cylinders. Live power takeoff, \$495. L. Rieck, Burlingame, Kans. 66413, Phone 654-3386. x33

FOR SALE — No. 60 AC combine in good condition. O. W. Hagenmaier, Randolph, Kans., Phone Green 944-2607. x33

USED TRACTORS

- 1964 & 1965 Farmall 806 diesels
Farmall No. 560 diesel
Farmall No. 460 gas
Farmall No. 340 gas
Farmall No. 400 gas
Farmall 450 tractor
Ford 961 gas
1962 Ford Major dsl.
IH WD9
1951 IH M
IH I-330 w/ loader
1953 Ferguson 30 w/ loader & rear blade
1958 JD 820 diesel
Farmall 300
51 IH W6 gas tractor
1945 IH H; 1944 JD A; 1941 IH H
47 IH MD tractor
47 Allis tractor with cultivator
1946 IH M, wide front

MACHINERY

- Mulkey grain elevator, 32', with traveling feed table
1959 Ford 2-row mounted corn picker
IH No. 50 field cutter, 2-row
Papec 92C 2 row field cutter
IH 2 ME corn picker
IH 14P corn picker, 1 row, pull type, used very little
IH No. 22 corn head for 101 or 303 combine
Wood Bros. corn picker
1963 IH 2-row field cutter
IH 12' FH springtooth
JD 5 sec. springtooth
IH 3-sec springtooth with regular or 3 pt. carrier
Howard Rotovator
IH fast hitch disk
Allis field cutter w/ windrow pickup att.
IH 45T, PTO baler
1967 IH No. 550 2-row field cutter
David Bradley 9' wheel disc
JD 3-sec. springtooth
IH 4-section springtooth

See us for Lillison rolling cultivators.
Hours: 8:00 a.m. - 6:00 p.m.
Emergency Parts Ph. HO 1-5628 or HO 1-5811.



AULD
CHEVROLET
HO 1-5414
WAKEFIELD

TRACTORS

- 1965 JD 3020 gas, low hours, wide front
1965 JD 3020 gas, low hours
MF 35 tractor with loader
1953 JD 60, good
1954 JD 70, good shape
MH 33 tractor, new sleeves & pistons

COMBINES

- 1958 Gleaner A, 12 ft.
1958 JD 45, 12 ft.
1952 JD 55, 12 ft. with cab
1950 JD 55, 12 ft., good motor
MH 80, 12 ft.
1958 JD 45 with cab & pickup reel

MISCELLANEOUS

- JD 16' pull springtooth harrow
JD hay fluffer
Used JD 227 corn picker

Frankfort Impl.



913 292-4458

FRANKFORT, KANS.

Gas & Diesel Shop Service

MOST up-to-date service shop in our area

Complete diesel testing equipment to take care of the majority of tractors.

Boring bars, line boring machine, welding, electrical, acetylene.

Valve equipment, rod alignment tools.

Competent factory trained personnel — in hydraulics, diesel, electrical and general mechanical work.

BOWMAN

Farm Impl. & Truck Co.
240 East Eighth
JUNCTION CITY, KANS.

WANTED TO BUY — 3 point hitch for MH 30 or 44 tractor. Front bull dozer blade for Twin Draulic manure loader. State price. Forest K. Frich, Topeka, Kans. 66608. Phone CE 5-9926. x36

- FALL CLEAN OUT ON NEW JD EQUIPMENT
3 New JD wheel balers
2 New JD 224T baler
2 baler ejectors for JD baler
1953 NAA Ford
953 wagon — 150 wagon hood
2 new 4 row front mount tractors, fit 3020 & 4020
6 JD rotary hoe sections
17-7 JD grain drill
Model 37 JD loader
2 rear mount 3 point blades
Several 3 pt. hitch tool bars
1020 JD tractor, gas



Young & Son
Impl. Co.
Council Grove
Kans.
Ph. 767-5008



Complete Line of Behlen Steel

FARM BUILDINGS, BINS, AUGER EQUIPMENT
For sale — 500 bu. batch dryer 540 RPM, 6-12 volt. Also 4' umn continuous flow PTO 540 RPM propane dryer available.
Phone or write Mike Wayland

Wayland Const. Co.
Phone EA 5-2134
Washington, Kansas 66808

Removal Sale



Vahsholtz Impl. Co.
145 S. 5th
TA 5-4521
SALINA

WE ARE MOVING
It's true — after nine years the same old spot we are moving to, 201 West Pacific.

WE NEED YOUR HELP
We are going to make it for you to help us. We will have our inventory at greatly reduced prices, some for cost and even less.

Here are a few of the items:
New Case 2-row forage harrow
26½' Case field cultivator
170 bu. Case manure spreader
T-10 Case trail type mower
4-row Case cultivator
392 Case manure loader
1200 Case tractor; we will give extra long trade on it.
155 Case garden tractors
831C Case with cab
We're going to take something out of the cold with a big savings on this one.
All the above are new; none shopworn but it costs money to move, and we'll have to do our best.

We have all sizes of tractors and plows, tandem disks, come over and save, save, save.

This sale will continue till Nov. 1 or up to the time we get moved sometime in November. We will also give extra deals on our used inventory.

GOOD USED GRINDERS

- 2 Letz 225 burr mills, PTO, choice .. \$175
Letz 50X burr mill, PTO .. \$125
Bowsher burr mill, PTO .. \$110
Peerless roller mill, PTO .. \$110
Valley Roller with ear corn attachment .. \$110
IHC No. 10C hammer mill with feed table .. \$110
1962 Gehl 50MX grinder-mixer with swinging auger feeder .. \$110
1966 Gehl 65MX grinder-mixer, sharp .. \$110

CHRISTENSEN & SON, INC.
879-3221



FOR SALE — 1960 8' MH 50 SP combine. Excellent condition, ready to go. Motor overhauled year ago. Delbert Peters, Alma, Kans., Phone 765-3446. SB34

USED TRACTORS

- 1960 Ford Select-O
- 1959 Cockshutt 540 tractor
- 1956 660 Ford, new rubber, new paint
- 1952 8N Ford, new paint
- 1953 NAA Ford
- 1958 420 JD
- 1961 MF 85 diesel
- 1944 JD A, new paint
- 1948 M Farmall, new paint
- 1946 9N Ford-Ferguson with stepup
- 1946 9N Ford with stepup, A-1
- 1953 60 JD, new rubber

USED PICKUPS

- 1963 F100, 6 cyl., 3 spd., LWB
- 1962 F100 6 cyl., 3 spd., SWB

USED MACHINERY

- 605 Ford one row field cutter for parts only
- 610 NH one row with motor
- No. 8 JD PTO one row cutter
- 3 pt. Dearborn buzz saw
- 1968 demo one row Papec
- 2 used Ford PTO pulley assemblies
- 4 ft. tractor pull fresno
- 3 pt. heavy duty 8' blade
- 8 ft. 3 pt. tandem disk

Winter Comfort Covers For Ford Tractors

Burns-Salisbury



East US24

PR 8-5731

MANHATTAN

COMBINE CLEAN-UP

- 1957 IHC 141 12' \$750
- 1955 MH 80 special \$750
- 1952 MH Super 26 12' \$400
- 1961 JD 45 12' \$2195
- 1964 JD 55 14' with cab .. \$5250
- 1959 JD 95, 16' \$2750
- 1954 JD 55, 14' \$995

Klippenstein's



Ph. 402 223-4052

BEATRICE, NEBR. 68310

TRACTORS

- 1964 Case 430 gas \$1575
- 1959 JD 730 dsl. \$2975
- 1958 JD 620, 3 pt. \$2175
- 1955 JD 60 LP \$975
- 1952 IH W9 \$550
- 1950 IH M \$850

MACHINERY

- 1966 JD DF 168 B with rubber press \$875
- 1957 IH grain drill, 16x10, with press & fert.
- 1965 JD 95 16' combine .. \$6850
- 1965 MH 410 16' combine \$6250
- 1961 No. 32 Papec forage harvester with pickup & row crop
- 1957 Gehl with row crop unit
- 1955 Papec No. 62 row crop & direct cut

Belleville Impl. Co.



JA 7-2261

BELLEVILLE

October Specials

- New John Deere Farm Eqpt.
 - 950 bunk feeder
 - RG-2 2-R 3 pt. cultivator
 - 2 F145H 5-16 semi-mtd. plows
 - 9K 10' combination carry scraper & land leveler
 - ? F-35 3-16 3 pt. plows
 - 127 5' 3 pt. rotary mower
 - BW 15' HD wheel carried disk harrow
 - BW 19' HD wheel carried disk harrow
 - 214 self-unloading forage box with HD wagon gear
 - 2 FB16x8B fert. grain drills
 - DR 20x8B grain drill with fert. attachment
- Prices on the above too hot to publish or we will trade!

Jantz-Kaufman



115 W. Euclid

CH 1-3553

MCPHERSON, KANS.

FOR SALE — Good 1962 No. 210 picker head with 45 mountings. Used very little. Jack Karman, call after 5:00 p.m. Rt. 3, Holton, Kans. 66436. Phone Net-awaka 933-2571. x33

FOR SALE — IHC 1959 combine, No. 151, ready for milo harvest. Price \$2450. Martin-Lockard Impl. Co., Salina, Kans. SB34

PTO Hay Balers

- 271 New Holland wiretie \$1150
- Super 69 NH wire-tie \$895
- Super 69 NH twine \$795
- Super 68 NH wire tie \$850
- Super 68 NH twine \$700
- 67 NH twine \$575
- Model 50 Oliver twine \$375
- Model 46 Int. twine \$625
- Model 55 Int. wire \$200
- 1961 Case 135 wire \$450
- Case 160 wire \$175
- Ford 250 wire \$275
- Two Ford 14-172, each ... \$225
- Ford 14-170 \$225

HAYING EQUIPMENT

- 1966 New Holland hay binder, 460 \$1295
- 1965 NH hay binder 460 .. \$1195
- John Deere 1966 No. 215A self-propelled swather with conditioner \$2500
- 1961 NH 900 SP swather, with conditioner \$1500
- 6 used hay conditioners — International, New Holland, JD and Ford

FIELD CUTTERS

- 1966 International No. 16, with nine knives \$675
- Two New Holland 616 cutters — one at \$375, the other \$625
- John Deere with row crop and direct cut head \$550
- Case \$150
- International 20C \$200

TRACTOR

- 1958 650 International tractor, diesel, excellent, with hyd. \$1000

Hizer Implement

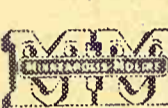

Phone EN 5-2451

IOLA, KANS.

- 1967 Gleaner A-II, 14', cut 450 acres \$6500
- 1963 Gleaner C, 18' \$5400
- 1949 MH No. 44 wide front \$450
- 1956 AC WD 45 gas \$1150
- 1960 MF 65 dsl. \$1600
- AC blower \$325
- 13' Schafer disk \$495
- 13' JD disk \$650
- 11' MH disk \$350
- Dempster chisel \$230
- Wilbeck 15' chisel \$520
- Wilbeck 10' chisel \$655

Mid-Western Farm Impl. Co.

WRIGHT SAWS - DEMPSTER
614 East Pacific Box 333
Phone TA 5-4146
SALINA, KANSAS 67401

USED TRACTORS

- 1967 3020 gas JD, wide front
- 1964 3020 gas JD, Rollo
- 1964 2010 gas JD, wide front
- 1962 3010 JD, complete overhaul
- 1961 2010 JD, Rollo
- 1961 D15 diesel AC, wide front
- 1958 620 JD a good one
- 1959 D-17 AC, overhauled
- 1958 D-17 AC, wide front
- 1959 971 Ford, clean
- 1955 60 JD, overhauled
- 1955 50 JD, overhauled
- 1954 WD 45 AC, wide front
- 1959 611B Case
- 1951 M IHC, PS & 3 pt.

See our selection of used tractors before you buy.

USED COMBINES

- 1961 45 Hi Lo, 12'
- 1962 40 Hi Lo, with cab
- 1960 66 BB AC

Todd Tractor Co., Inc.

Junction Hwys. 36 & 63

Store Phone DE 6-2138

SENECA, KANSAS

FALL HARVESTERS

- Hesston No. 240 swather, 14', with new Ford engine
- Allis Chalmers 780 forage harvester, 2-row, 30" head, demo., big savings
- New No. 110 Calhoun forage box, set up and ready, below dealers cost
- 1965 E Gleaner, 13', extra clean
- No. 60 Massey 12', field ready

Bundy Equipment

942 S. West St. WH 2-7261
WICHITA, KANSAS

FOR SALE — 1960 A 14' Gleaner combine, good condition, reasonably priced. Vogler Bros., Waterville, 785-2578 after 8 p.m. x35

SEE THESE AT FAIRVIEW

- MM 2890 combine, demo., with 11 ft. header
- M&M 3496 combine with 13 ft. header, new
- 2 M&M G-1000 Vista tractors
- 2 M&M Jet 3 Super tractors
- M&M G1000 LP tractor, demo.
- 2 used M&M G1000 tractors with new Vista torques
- M&M 4-Star tractor, good
- M&M 5-Star tractor, good
- 210 John Deere cornhead, like new
- Steerable plows. KA harrows
- WANTED: late model Uni-picker-sheller

Wikle Impl. Co.



Bus. 467-8300

Home 467-3105

FAIRVIEW, KS.

COME IN — SEE THE NEW 8000 TRACTOR

TRACTORS

- 1960 Ford 860, overhauled and new rear tires
- 1966 Ford 8-speed, live PTO
- 1952 Ford 8N
- 1951 Ford 8N backhoe and front blade
- 1962 Ford 4000, backhoe & loader
- 1959 Case 420, backhoe & loader
- 1947 Allis C
- 1949 TO 20 Ferguson
- 1947 H Farmall
- 1946 H Farmall
- 1952 WD Allis
- 1952 VAC Case
- 1962 1010 JD & loader, 7' mower and 2-row planter
- 1957 Ford 641, new paint
- 1952 JD G
- 1950 Case DC, cheap

USED MACHINERY

- Blackhawk side delivery rake
- 2-14 Dearborn plow
- 3-14 Dearborn plow
- Ford side mount mower
- Fury 80H BMB cutter
- 7' Brute rotary cutter
- John Deere T-14 baler
- 4-14 MF 3 point plow
- 3-14 MH 3 pt. plow
- MH 26 combine, SP
- 3-14 IHC pull-type plow
- 3-16 Massey Ferguson plow
- 10' Ford 3 pt. disc, sealed brgs
- Case 4-row planter with fert.

M. B. Salisbury Co.



CE 3-7411

114 Quincy

TOPEKA, KANS.

COMBINES

- 1963 JD No. 55 with cab
- 1965 Gleaner C-II with cab
- 1967 Gleaner C-II 16'
- 1963 Gleaner C, 16'
- 1962 Gleaner C, 18'
- 1959 IHC 151 14' combine
- 1965 Gleaner A-II, 16'
- 1958 Gleaner A 14'
- 1960 IHC 101 12'
- 1965 Case 600 combine with cab, 13'
- Case 2 row corn head

TRACTORS

- 1960 AC D-14 tractor
- 1959 Case 800 dsl.
- AC Roto Baler

Ostlund Implement



CH 3-4088

CONCORDIA

USED COMBINES CORN ATTACH.

- No interest till April 1969
- 1961 JD 55, 14 ft. \$3650
- 1958 JD 55, 14 ft. \$2500
- 1965 Gleaner C-II, 14-ft. w/ cab \$5995
- 2 1961 MF 92, 14' \$269.
- 1958 JD 45, 12 ft. \$144.
- 1955 JD 55, 14-ft., excellent cond. \$1395
- 1955 Gleaner A, 12-ft. ... \$1595
- 1952 JD 55, 12-ft. \$795



Mannschreck Impl. Co.

FAIRBURY, NEB.
Ph. 402 729-6152

FOR SALE — Massey 21A, ready for milo harvest. Top condition, always shedded. M&M 3-16 plow on rubber. Hydraulic lift. Phone ME 2-3034, Lawrence Schurle Clay Center, Kans. x35



USED EQUIPMENT

- 1952 Cat D4 with hyd. dozer, excellent condition
- 1966 IH F656 D tractor, like new, fully equipped
- 1960 IH F340 tractor, fast hitch, WFA
- 1958 JD 420
- 2 good IHC No. 55 wire balers
- Coby running gear
- Rebuilt IH No. 50 field cutter with 2-row head
- 1964 IH 429 corn head
- 1965 JD No. 12 with row crop head
- 2 Type M 16x7 IH grain drills with Kirshman fert., excellent condition
- 3 IH No. 37 wheel disks
- 1963 IHC 403, 14' bar
- 1965 IHC 403, 14' bar
- 1959 IHC 101, 12' bar
- 1959 JD 45, 12'
- No. 22 corn heads
- JD No. 10 corn head
- 2001 IH loader with hyd. bucket

CHAPMAN'S IHC

BELLEVILLE, KANSAS

Phone JA 7-2273

USED

- 1965 C-II Gleaner w/ cab, 18-ft.
- 1967 Baldwin A-II, 14'
- 314 IHC fast hitch plow
- New 1967 Gleaner E, 13'
- 10' AC wheel disc
- 10' IH wheel disc
- 3-pt. New Holland mower
- Used 3 & 4 bottom snap coupler plows

Cuba Impl. Co.



Phone 4F 7

Cuba, Kans.

TRACTORS

- 1965 MF No. 65 dsl. tractor, like new, less than 1000 hours \$2800
- 1948 JD B w/ cult. \$375
- 1963 MF Super 90 diesel \$3100
- 1962 M-F 65 Dieselmatic \$2600
- 1956 MM UTU \$800
- 1951 LA Case \$600
- 1948 IHC M, excellent \$650
- AC 4 row cult \$200

HESSTON SWATHERS

- 1962 Hesston 260, 14' \$1800
- 5' Howard roto-vator \$250

COMBINES

- 1959 MF No. 92 14', completely overhauled \$2750
- 3 MH No. 27 14', ready for the field \$500
- 1959 MF #82 14' combine w/ #20 corn head, good shape \$2800
- 1955 MH Super 90, 14' \$1100
- 1961 Oliver No. 25 12' \$1600
- 1963 Oliver No. 9 corn head \$450
- JD No. 45 with corn head \$750

Pfister-Rhodes Impl. Co.

Phone 439-2445
JAMESTOWN, KANS.

Parts & Service

Complete overhauls on all makes of farm machinery & tractors.

FULL DIESEL SERVICE

John Deere parts dept. fully can supply you with part you need.

W. W. Smith & Sons



ME 2-3148

CLAY CENTER

1967 Gleaner C-II combine, 14', pickup reel, regular reel, cab and air, straw chopper, \$8800

DEEMS FARM EQPT. INC.
Phone 1-913-Viking 3-8444
Box 646, Lawrence, Kans.

Special Prices

- 50 MILES FREE DELIVERY
- 11' AC wheel disc \$677.57
- 1955 AC WD 45, new tires, overhauled, A-1 shape \$1295
- 2 used MC rot. 10' \$995 up
- A 240 corn head \$1639.33
- 1952 Gleaner A \$1495
- AC 30 6-row cult. \$768.68
- Fert. conversion kit for 4-6 row AC 500 planter, incl. fert. & bar ext. \$248.13
- Emmett minimum tillage attach. for 4-row planter \$315
- AC 10 HP garden tractor, demo., with hyd. lift & 42" mower \$795
- New 68 combines, all models, heady to go

USED EQUIPMENT

- 1963 Gleaner A, 14'
- 1962 Gleaner A, 14'
- 1949 11' SP Cockshutt, runs good \$395
- 1951 IHC 125 SP combine \$295
- NH hay baler \$245
- WD 9 IHC tractor \$495
- 1958 AC D-17 with loader \$2495

Financing available with normal down payments — up to 5 year terms on new tractors, combines and implements — no carrying charges till 1969 crop season. SO — if you want to buy new farm equipment — See us LAST.

Hinkle's Impl. Co.



EA 5-2334

WASHINGTON, KANS.

DAUER IMPLEMENT CO.

- 1962 Chev. 4 wheel drive pickup
- 1965 Cub Cadet 100 with 38" mower
- 1967 McCormick 201 windrower, 14', auger platform
- 1964 McCormick F-806 gas tractor
- 1949 McCormick Farmall H tractor
- 1965 International Scout pickup
- IH No. 61 feed wagon
- Snowco feed wagon
- No. 31 IH manure loader
- IH side delivery rake on rubber, high wheel
- IH No. 60 3-16 plow, nearly new
- McCormick No. 311 3-16 plow
- 1940 Farmall M with factory LP gas
- 1941 M tractor
- 1962 McCormick 46T twine baler
- 16x8 John Deere drill, low rubber & Kirschmann fert. atts.
- McCormick 16x8 MF drill, low rubber and rubber press



Falun

Phone 1011

Falun is located 20 miles southwest of Salina

Machinery

- 1966 Oliver 525 13' \$4800
- 1959 IH 560 dsl
- 1962 Oliver 25 combine, cab & corn head
- 1962 AC D19 dsl., motor overhauled
- 1967 Oliver 1650 dsl. 285 hrs.
- 1949 AC WD tractor
- AC loader, only \$150
- JD 45 combine, 10' \$1095
- 1962 3010 JD dsl.
- Tractor radio \$58.95
- 14' BW JD disk, A-1 shape
- 11'6" Oliver disk, 20" blades
- 1951 Ford F6 2 speed, good tires, good 13'6" bed \$400
- 1959 JD 630 gas

Complete Line Of Bolen Garden Tractors Complete Car, Truck Tractor Repair

Peschel Bros.



NEW LOCATION

400 Center

562-2377

MARYSVILLE, KANS.

HERINGTON



TRACTORS

1966 AC D-17 gas
1966 IHC 806 diesel
1964 Ford 4000 diesel
1963 John Deere 3010 gas
1956 JD 70 dsl.; 1954 gas
1954 JD 60; 1952 IH W6; 1950 IH M; 1946 JD A

COMBINES

1966 John Deere 95, 19'
1962 Massey 72, 12 ft.
1959 John Deere 95, 14'
1953 Baldwin 14'
JD 210 corn attachment
JD No. 10 corn attachment
Hesston 4 row milo att.

HARVESTERS

1966 Gehl one-row
1965 Gehl two-row
1962 Gehl two-row
1959 Gehl two-row
Gehl 6' mower attachment
Gehl 3 row row crop for Chop King

DRILLS

1965 JD DF168 B drill
1963 John Deere FB168B drill
1957 JD FB 168 A drill
1957 JD FB 177A drill

Several older model drills in good condition.

JD 16 1/2' BW folding disk
IHC 10 1/2' No. 37 disk
MH 12 1/2' wheel disk
JD F145 4-14 semi-mt. plow
JD F145 4-16 semi mt. plow
JD 3 & 4 btm. 3 pt. plows

Lots of good used springtooth harrows — drag type, wheel & 3 pt.

John Deere 35 loader
John Deere 45 loader
IHC 33A loader with hyd. bucket
Grain-O-Vator No. 30 feed wagon

SPECIAL PRICES ON NEW

John Deere 5020 dsl. row crop tractor with duals & 3 pt.
JD LZ 14-10 drill
28' & 32' Crust Buster harrows

See us for new Blair and Grain-O-Vator feed wagons
GB LOADERS

Tri-County Sales

George Munkres
Phone Collect
BL 8-2249 or BL 8-2991
HERINGTON, KANSAS

USED EQUIPMENT

Case 140 spreader
JRA66 plow, Case, \$1044. New
Oliver 12' wheel disk
Case 10' wheel disk
IHC 4-16 plow
Gehl 1 row field cutter, 1964
IHC 2 row lister, pull type
IHC No. 76 combine
Case 200 baler
Case 400 tractor
IHC 45T baler
MF No. 3 baler
MH No. 44 tractor
MH 44D tractor, overhauled \$850
JD RW 10' disk
Case rotary mower, demo.
JD 3 pt. 7' mower
JD 215A swather
New Idea 7' mower
Ford 3 pt. 7' mower
AC 2x16 plow
2 GR 46 Case plows
Oliver 3x16 pull plow
Case 4x16 mtd. plow
DB side rake
JD side rake, 4 bar
AC side rake, 4 bar
Massey No. 92 combine, 1959
JD No. 5 7' mower
Case 4x14 pull type plow
Case 3x14 mtd. plow
AC WD tractor w/ loader
JD 2010 tractor, newly overhauled
Case 1030 tractor, low hrs. \$6500
Cockshutt 560 diesel tractor
MH No. 90; Ford 611; JD 45 combines
IHC M tractor
MM 14' combine
20' JD springtooth wheel evener
16' JD springtooth wheel evener
20' JD springtooth wheel evener
2 12' drag type springtooths

Porter Eqpt. Co.



1121 W. Crawford
Phone ME 2-5202
CLAY CENTER, KANSAS.

FOR SALE — 10' Peerless roller mill, with cob breaker, \$175. Also good 36' Kelly-Ryan grain elevator, PTO. Francis Wessel, Goff, Kans. DE 6-2825. x33

1965 530 Case tractor, 3 pt., Adj. wheels, power steering, wide axle, only 700 hrs. \$2150
1963 Case 600 combine, 13', like new \$3250
1963 Model D-17 LP tractor, new tires, power steering \$2750
1960 D-17 Allis tractor, new engine \$2500
1962 D-17 diesel \$2650
1960 Allis D-17 diesel, new engine \$2450
1962 Moline M-5 \$2150
1958 Case 900 diesel, new tires & new engine \$2695
1966 Gleaner C-II, completely rebuilt \$6450
1955 Model Massey 70 combine, 14' \$750
SC Case tractor, new tires & hydraulics \$225

MACHINERY

New Case 6 bottom 16" plow
New wheel plow, heavy duty, A series, sacrifice price \$1050
New JR Case 5-14 semi-mounted plow \$824
New JR Case 4-16 semi-mounted plow \$749
New Case 5-16 wheel plows \$995
New Case 4-14 wheel plow \$799
65 Model Case 14' 950 swather, extra clean \$2450
Hesston 14' swather, 64 model \$1850

We have a 1030 Case tractor, row crop, must sell this week
New D-17 Allis gas tractor, must sell this week

1962 Case 830 LP tractor, like new condition \$2350
1959 Massey Ferguson Work Bull tractor with loader \$1775
Davis loader for Ford tractor, live pump \$275
New Du-All loader with pump \$765

400 IHC diesel tractor \$1075
400 IHC gas tractor, clean \$1375
450 IHC LP tractor \$1675
New Schafer 14' wheel disc \$975
Nearly new Case 10' wheel disc \$375

New Case 9 1/2' wheel disk, sealed brgs. \$495
Blair feed wagon, 5-12 \$715
Blair 4x10 wagon \$535
New Blair feed wagon \$825
JD 60 tractor, live PTO \$825
1966 3 bottom 3 point hitch plow \$235
9000 Series Allis 5 bottom plow (new) No reasonable offer refused.

Delivery Free On Many Of Above Items

LONGHOFER SUPPLY CO.

J. I. Case & A-C
Phone EV 2-2620
MARION, KANSAS.

Fall Harvest Specials

USED TRACTORS

1967 190XT gas, real good
1966 D-15 wide front, power steering, 3 point hitch
1951 WD tractor
1950 WD tractor
1953 Super M Farmall with Swartz wide front
1951 M Farmall
1951 C Allis with cultivator
AC 4-16 high clearance 3 pt. hitch plow
3 used peg tooth & 1 12' JD spring tooth harrow
1947 MH 26, 14'
1958 141 IHC 14' combine
1962 214T John Deere baler
2 Used 45T IHC balers
1 used AC Roto Baler
2 F10 Farmhand stackers
1 NuWay bale fork with push-off att.

TRUCKS

1967 IH No. 1100 pickup
1965 IHC 4 wheel drive
1962 IHC 4 wheel drive Scout
IH 1/2 ton, 4-spd. trans.
1952 Ford 1/2 ton pickup
1951 IHC 3/4 ton pickup

Buchman Farm Sply.

A-C DEALER IH TRUCKS
Phone 229-6619
ALTA VISTA, KANSAS.

COMBINES — 1964 A-II Gleaner. 1958 JD No. 95 18'. 1952, 1953, 1959, 1960 Gleaners. Good 1954 Gleaner Model T. 1956 Massey 90, 16'. 1954, 1949 John Deeres. 1951 No. 27, 1952 No. 26 Masseys. Used cabs for 95 Gleaner. 1963 MF 35. 1959 JD 730 diesel. 1959 LP Case 910B. 10 others. Davis loader. Used Hesston crop savers. Nickel Brothers, Buhler, Kansas. x33

FOR SALE — Wick bale loader, works well on round bales. 20' Snowco bale elevator. Both in very good condition. Paxico 636-2201, Cleodene Tabler, Belvue, Kans. x33

SILAGE EQUIPMENT

C-2 Case 1 row cutter \$135
No. 15 IH 1 row cutter \$150
AC belt table blower \$195

TRACTORS

1963 4010 dsl, WA \$4395
1964 3020 dsl, low hours \$4250
1954 JD 60 \$595
1961 560 IH dsl. \$2775
1957 JD 620, 2200 hrs. \$1775
1957 JD 620, as is \$1495
1959 JD 630, 1900 hrs., wide axle, 15.5 tires, fenders & dual lites, very very clean \$2475
1961 3010 dsl., 3020 pump, new tires \$3295
1963 3010 gas, 15.5 tires, new sleeves \$3095
Interest Waiver Available on All

COMBINES

1965 JD 95, 16', cab \$6995
1961 JD Hi Lo 45, 12', cab \$2895
1958 No. 101 IH 12', 2 reels \$1995
1956 JD 45 10', very clean \$1495
1952 JD 55 14', ready \$995
1955 JD 55, 12', clean \$1195
1956 JD 55 14', cell conveyor \$1395
1952 SP MM 14', OK \$195

MISCELLANEOUS

Farmhand loader \$150
Horn loader \$150
Ford box frame loader \$195

SEE US FOR YOUR OSWALT ENSILMIXERS AND ENSILOADERS

Washington Impl.



EA 5-2301
WASHINGTON

FOR FALL WORK

1962 John Deere 45 self propelled combine, 12' header, A-1 shape \$2850
1966 Hesston Model 280 swather, 14' header, like new \$2750
1946 IHC Model B Farmall & a Continental 5' underslung rotary mower \$450
1948 AC Model C tractor & 2 row cultivator \$350

Clark Farm Store



BR 3-6656
STRONG CITY, KS.

COMBINES

1959 IH 101 with cab & corn head
1961 101, 14'
1957 Gleaner A, 12', with corn head
1957 Gleaner A, 14' with cab
1959 JD 45, 12', with No. 10 corn head
1962 IH 91, 10'
3 Massey 26
JD No. 12 PTO
AC No. 60 PTO

TRACTORS

1966 Case 1031 dsl. with cab
1965 Case 931 dsl.
1959 Case 801 dsl.
1957 Case 411 gas
Case DC with Eagle hitch
2 Case DC
2 Case SC
1962 AC D19
AC WD 45, with loader
Farmall M
Farmall H
JD A; JD B

No Interest on New Or Used Combines & Equipment Until April 1969

No Interest on New Or Used Tractors & Equipment Until March 1969

THIS PROGRAM ENDS OCTOBER 31, 1968

McBratney Implement



913/857-3815
or home phone
913/857-3348
CENTRALIA, KS.

FOR SALE — 1962 John Deere wheel tractor, 1010 with front end loader and backhoe, gas engine, \$4250, good condition. C. E. Prater, Twin Valley Nursery, 440 North Ohio, Salina, Kans. Phone TA 7-0512. SB33

FOR SALE — Cat 499U diesel hyd. dozer. Cat 4 gas cable dozer. Both in good condition. AC HD 11 hyd. dozer at work. Oliver track loader and dozer, good. Phone 456-7364, Paul Hill, Belvue, Kans. x33

USED TRACTORS

F806D tractor, wide axle, flotation tires, fully equipped, less than 2000 hrs. condition excellent. 1 owner
F504 tractor, 1 owner, new tires, loaded with extras
F460D tractor, new tires, completely reconditioned, very good
JD 620 tractor, low hours, 1 owner, condition excellent
F350 tractor, FH, TA, IPTO, PS, very good, new paint
2 M's in very good condition
8N Ford, 1 owner, motor overhauled, condition good

Heiman Impl. Co.



DE 6-2111
SENECA, KS.

USED COMBINES

1967 IH 303 combine, hydraulic drive, 13' platform, 228 2-row corn head
62 IH 303 combine, 12' platform, 64 IH 203 combine, 13' platform, 228 2-row corn head
59 IH 101 combine, 12' platform
58 MH No. 92 combine, 16' platform
66 IH No. 429 4-row cornhead
IH No. 22 2-row cornhead

Rossville Truck & Tractor Co.

Phone 584-3560
ROSSVILLE, KANSAS.

OSAGE CITY



USED TRACTORS

Case 830CK dsl., 1050 hrs, serial No. 8282898 \$4575
D-19 dsl., 18" rubber, engine overhauled \$3875
Ford 961, engine overhauled, 200 hrs. \$1575
JD 4020 dsl., PS, with blower, wf and cylinder \$5850
JD 3020 dsl., PS, new rear rubber \$4550
JD 3020 dsl. SR, 1500 hrs. \$4950

USED COMBINES

MH 82 12', Serial No. 219774 \$3000
MH 80 Special, 12' \$875
AC 66 PTO \$250
1967 JD 45, cab, 12', hyd. reel, excellent \$6450
1964 JD 45 cab, 12' \$4500
1960 JD 45, 10', engine overhauled \$2750
IH 23 corn attachment \$400
JD 210 corn att., overhauled \$650
IH 21 corn att. \$350
JD 10 corn att. \$275
Hume reel, 45, 10 ft. \$95

Osage Farm Eq. Co.

OSAGE CITY, KANSAS.
Phone LA 8-1422

SALINA



End Of Year Clearance Sale On New 1968 4020 & 3020 Tractors Limited Number In Stock — See Us and Save, Save Save

PROSPECTIVE OWNERS NEEDED FOR

RECONDITIONED TRACTORS
4010 JD dsl., 3 pt. hitch
3010 JD gas, 3 pt. hitch
2010 JD RU gas, PS, 3 pt. hitch
830 JD dsl. HD PTO, new rubber, clean
806 IHC gas, RC, TA, rockshaft low hours, mint condition
450 IHC ST HD TA, live PTO
730 Case RC dsl., Case-O-Matic, PS, 3 pt. hitch, good worker
90 MF gas, good rubber, PS, 3 pt. hitch, slick
JD No. 2 bale ejector
NH 569 wire baler
Gehl harvester, 2 row head
JD 95 combine, 19' platform, '62 straw chopper, good condition
C Gleaner combine, 1967, cab, 16' platform, less than 1000 acres — cream puff

Salina Impl. Co.

Box 1029 Ph. TA 3-2206
SALINA, KANSAS 67401

COCKSHUTTS

1962 Oliver 770 gas, PS, PAW, hyd., overhauled
1957 Diesel 350 IHC, hyd., PAW, PS
1960 Cockshutt 660 dsl.
1960 Cockshutt 550 gas, pwr. strg., 3 point
1957 Oliver 77 gas
Oliver 84 mower; Case rake
Hydraulic wagon hoist

Eberwein Garage AND IMPLEMENTS



765-3813
ALMA, KS.

USED JD TRACTORS

1962 JD 3010 dsl. RC, 3 pt.
1961 JD 4010 dsl. std., reconditioned
1960 JD 730 dsl. RC, 3 pt., elec. start
1958 JD 820 dsl. std., dual hyd.
1958 JD 720 gas RC, 3 pt.
1958 JD 720 dsl. std., 3 pt.
1958 IHC 350 utility with 3x16 plow & 2 row cultivator
1959 No. 40 Oliver 14' combine
1955 No. 55 JD 14'
1953 No. 53 JD 14'
14' JD BW disk
12' IHC No. 37 disk
No. 27 IHC baler, very good
No. 70 IHC 5x16 plow

G-B LOADERS MILLER DISCS FLEX-KING V-PLOW

Blanding Impl. Co.



BELOIT, KANSAS.
PE 8-3066

WANTED — DC Case with poor or ruined motor. Clifford Owens, Clay Center, Kansas. 67432 x33

WANTED — OLD Ford tractor or cultivator. Send answers to Box 1009RI, Manhattan, Kans. 66502. x33

GEIS bin driver, 500,000 BTU on propane, \$250. Ray Falk, Andale, Kans. 67001. Phone HI 5-2385. SB34

WANTED — Corn binder. International high tie, power driven, on rubber. State condition and price. Chester Canary, Clyde, Kans. 66938. x33

WHEAT BELT grain dryer with 9 hp Wisconsin engine, extra good. Willard Powell, Beverly, Kans. x34

FOR SALE — Hume reel for 82 or 92 Massey Ferguson combine, good condition. Merlin Hatesohl, Phone 747-2302, Greenleaf, Kansas. x33

FOR THE ride of your life. ride a Big Horn saddle from Key Milling. Clay Center, Kans. SB TF

TWO ROW corn head for A or A-II Baldwin Gleaner. \$300. John W Rhine, Haddam, Kans. FR 6-2683. x33

FOR SALE — M-W compost shredder, electric powered, cheap. Mrs. W. D. Kirkbride, Chapman, 913 WA 2-3041. x33

FOR SALE — Gleaner combine, Model E, bean & milo attachments. Glen Broaddus, Rt. 2, Ottawa, Phone CH 2-6686. SB34

FOR SALE — Behlen 500 bu. batch dryer, portable & self loading. C. J. Bloomfield, Clifton, Kans., 455-3695. x33

4 ROW Roll-A-Cone milo attachment used 1 season. \$520. Valley Equipment Co., Inc., Lindsborg, 913 227-2396. SB34

FOR SALE — Grain-O-Vator 30 silage and grain wagon. Good condition. Bob De Lapp, Blaine, Kansas. x33

WANTED — Custom combining, corn or milo: Custom hauling. Allan L. Holthaus, Baileyville, Kans., Phone TW 5-0001. SB37

ATTENTION — Tractor owners. Does your tractor need engine overhauling? Save money and time with our machine shop completely rebuilt short block assemblies. Expert craftsmanship is assured at reasonable prices. Large stock on hand for John Deere, International, Case, Allis-Chalmers, Ford, Massey-Harris, and others. Write for prices. Joe Goodman Tractor Parts Company, Box 748, J.in. coln, Nebraska. SB35

WANTED — Dozer blade for narrow gauge Cat 4. Phone 456-7364. Paul Hill, Belvue, Kans. x33

WANTED — Series 60 Grain-O-Vator. Geo. J. Svitak, Rt. 4, Marion, Kans. SB33

FOR SALE — 1958 JD 277 combine. M Farmall mounting. All shedded and in good condition. Marvin Oentrich, Barnes, Kans. x33

WANTED — Hopper fertilizer attachment for 2 row planter, also 10' high clearance chisel. Howard Goering, Peabody, Ks. x36

FOR SALE — 1963 4010 John Deere diesel standard, low hrs., slick, \$3795. George Larson, Miltonvale. x34

Miscellaneous

PERMANENT Anti-Freeze Sale
Zerex, Prestone, Vickers
GALLON CANS:
VICKERS AT
\$1.29 per gal.

MOTOR OILS AT DISCOUNT
Phillips qt. 28c
Mobil qt. 29c
Conoco, Havoline, Sinclair
Qt. 34c

Klepper Oil
TOM DUNN, Mgr.
Stations at S. 17th
on Ft. Riley Blvd.
North 3rd St.
ELMER HODGES, Mgr.
MANHATTAN, KANS.

LOANS ALL TYPES
\$10,000 to \$100,000,000
Anywhere in USA and Canada

FISHER Real Estate-Mortgage Corp.
Mortgage Brokers,
Joy, Ill., 61260

ARMY SURPLUS OUTSIDE WHITE PAINT
\$2.93
Per Gallon
Also Vinyl Latex Wall Paint

FAITH'S
Furniture
East US 24 PR 8-3786
MANHATTAN, KANSAS

WANTED — 1200 ft. of used black 1/2" pipe. Phone John Hinnen, 364-3663, Holton, Kans. SB33

FOR SALE — Straight, medium sized hedge posts, 25 cents each. Harold Jones, Riley, HU 5-2283. x35

WANTED TO BUY — Roll top desk, office size, in good cond. Call 913 PR 8-3547. SB34

FOR SALE — Five coyote dogs. Guaranteed to catch and kill. Walter Dean Iles, Marysville, Kans., Phone 562-3850. x33

Help Wanted

Man and Wife

Man and wife or family to operate our started pullet farm in Morganville, Kans. Light work, flexible hours, good pay with fringe benefits. House available. Phone for interview, appointment or write:

NELSON POULTRY FARM
Box 107 — Phone 926-3664
MORGANVILLE, KS. 67468

WANTED — MAN with tractor and plow 50 acres 3 mi. south of Manhattan, Kans., Howard Kientz, JE 9-8820. x33

Business Opportunities

FOR SALE — Palmer Cafe & Tavern in Palmer, Kans. In operation and doing excellent business. Priced right. Ernest Stolte, Palmer, Kans. Telephone 28. x33

Mobile Homes

FOR SALE — Very good 8 ply mobile home tires, wheels, springs and axle. Phone ME 2-3220 or 1216 Grant, Clay Center, Kans. x34

The reason GRASS & GRAIN has

More Readers

of its classified advertising and sales section than any newsweekly in the state is that Grass & Grain has

More Classified

advertising for readers to read. Last year Grass & Grain ran 25,084 inches (314 pages) of classified ads and sales. This year volume is running 24% over last year.

Sell Land, Livestock, Implements, Cars & Trucks, Furniture, Feed & Seed, Antiques, Services. Find a Good Buy. The Way to Tell the Most — for the least cost — is thru G&G Classified.

\$1 A WEEK
15 words or less
5c word, additional

REACH 14,200 SUBSCRIBERS

WRITE YOUR
AD HERE

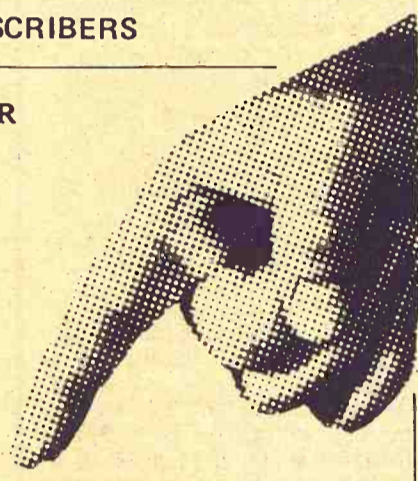

Don't forget to include name, address and/or phone.

FIGURE YOUR COST HERE.

TOTAL NO. OF WORDS
RATE: (Minimum) 15 words or less \$1.00

Additional words @ 5c each (Example, a 20-word ad has 5 more words than 15. Five words @ 5c each would be 25c)

COST FOR 1 WEEK
(Add figures above) \$

Multiply one-week cost times number of weeks you want ad to run.

LESS DISCOUNTS
(See below)

I ENCLOSE \$

RUN THIS AD CONSECUTIVE WEEKS

DISCOUNTS: (with cash orders only) deduct 10% if ad runs 2 weeks. Deduct 25% if ad runs 4 weeks. **REFUNDS:** you may collect a refund at the Ag Press office for any unused amount paid if an ad is cancelled.

CLASSIFIED DISPLAY (boxed ads) \$1.68 a column inch.

CASH: Ads not accompanied by cash have a 25-cent billing charge added.

MAIL TO:
AG PRESS — 1207 MORO —
MANHATTAN, KANSAS
P.O. BOX 1009 —

Nut Growers Set Orchard Tour

WICHITA — A pecan orchard tour in Sedgwick and Sumner counties is scheduled for this Friday, October 18. Visited will be Greiner's Nursery, Mulvane; M. H. Hoefler, Marvin Salander, Ray Myers, and Joe Nixon. Present officers of the Kansas Nut Growers Assn. are Robert Weese, Mound City, president;

Joe Nixon, Belle Plaine, vice president; and Frank Morrison, Manhattan, secretary-treasurer. Board members are W. F. Thielenhaus, Fredonia; Wendel Greiner, Mulvane; Paul Brennecke, Chanute; Lawrence Eturgeon, Cherrystone; Charles Murray, Pleasanton; Frank Brewer, Baxter Springs; and Paul Hibbard, Toronto.



LEA CHAPMAN HEREFORD HERD DISPERSAL SALE

Real Silver Domino 203

(OWNER RETIRING)

Monday, October 28, 1968, 11:00 A.M.
Sale Pavilion, Hoxie, Kansas

124 LOTS — 184 HEAD

2 HERD BULLS —

Silver Mischief 328, 3 year old Bridwell bred son of Real Silver Domino 181 from a Real Silver Domino 203 dam.
SHF Real Carlos 40, grandson of 6M Cruzeiro 20, bred by Sutor Hereford Farms.

95 COWS —

60 with calves at side by the above listed bulls and more to calve by sale date.

27 HEIFERS —

Replacement quality.

FOR CATALOG WRITE:

GENE WATSON LAND & LIVESTOCK CO.
AUCTIONEERS — REALTORS
25 N. Walnut, Hutchinson, Kansas 67501
LEA CHAPMAN, Owner — Hoxie, Kansas

AUCTION SALE

Thursday
OCTOBER 24

Starts 11:00 a.m.
Lunch Served

Notice is hereby given that the undersigned, as the executor of the estate of Merle Black, deceased, under authority and direction issued out of the Probate Court of Washington County, Kansas, will sell at the residence of the decedent located 3 1/2 miles east and 1 1/2 miles north of Clifton, or 13 miles north, 5 miles west and 1 1/2 miles north of Clay Center, Kansas, offer at public auction to the highest and best bidder the following property, to-wit:

Cattle

10 Polled Hereford cows, 3 to 6 yrs. old, area tested, with calves

TRUCKS

1963 Chevrolet pickup, 3/4 ton, 4 speed, overload, HD rubber, with grain sides
1949 Studebaker 2T truck with 2 speed, grain bed and stock rack and hoist, good rubber

Farm Machinery

1941 Model H tractor, S&L hyd., good rubber
1941 Model H tractor, S&L hyd., good rubber
1945 M IHC tractor, live, FE wghts, 2 way hyd., good
1952 125 SP combine, IHC, good shape
8-16 MM grain drill with fert. on low rubber, power lift, good
1962 No. 37 IHC wheel disc, 10'9" cut, good
46' Mayrath grain and bale elev., good rubber, with 5 hp Briggs & Stratton gas engine
1962 12' IHC springtooth IHC side rake on steel, No. 11 No. 27 IHC mower, 7', PTO
24' IHC drag harrow, good
Shop built trailer with 12'x14' flat bed
H&M 46 two row mtd. lister with fert., good
3-14 IHC plow on rubber, good
Mounted sprayer, fits H tractor with two mounted 50 gal. barrels
16'4" Snowco grain auger and 1/2 hp elec. motor, heavy duty
7' IHC horse mower, on steel
221 IHC mounted cultivator
IHC 8' tandem disc, old

2-14 IHC plow, on steel
IHC 2-row weeder, 35F
IHC 4-wheel manure spreader, old
2 row Dempster lister, old
Portable loading chute on steel
Sears pump jack
Old 45 IHC baler and 125 combine for parts
6x8 gravel bed; 300 gal. gas barrel; stock tank; 1 pr. 675x15 wheels and tires, fit Chevy pickup; steel wheel wagon & box; good 3" 2-way cylinder with hose & depth control; good 2 horse dirt slip; 30 gal. lubester with pump; compressor & paint spray outfit; 3 gal. hand sprayer, new; set disc hillers for cultivator.

HAY, LUMBER, HOUSEHOLD GOODS, WIRE, POSTS AND MISCELLANEOUS

30 RR ties; 200 hedge posts; 3 rolls new barb wire; 25 steel posts, new; 4 rolls slat cribbing; 75x1 1/4" new plastic pipe; used 3" plank; good 18' log chain.
Good 14' log chain; steel fence posts for elec. fence; 100' good 3/4" rope; good 50 gal. barrels.
Metal chicken waterers and feeders; folding metal chairs; elec. sickle grinder; Parmak electric fence.
Antique brass bed; antique dresser; antique chest of drawers and other household items not listed.
800 bales 1st and 2nd cutting alfalfa, square bales; hand tools; shovels, rakes, forks and many, many miscellaneous items too numerous to mention.
TERMS: Cash Day Of Sale

Earl D. Black, Executor

Elmer Anderson, Clay Center, Attorney for Executor
Aucts: Foster Kretz & Elmo Steffen
Clay Center, Phone Morganville 926-4422
Clerk: First National Bank, Clifton

To Train A "In-Between" Doctor

A new kind of medical practitioner will be trained at the University of Colorado Medical School in an attempt to meet an impending crisis in health care for children.

The work will have a range broader than a nurse's but narrower than a doctor's. The workers will meet the medical needs

of children who don't require special attention or care for serious ailments.

The new category of medicine — it doesn't have a formal name yet — is the brainchild of Dr. Henry K. Silver of the medical school's department of pediatrics.

Silver said vast numbers of

children already are "receiving grossly inadequate total health care." And, he said, "It's going to get much worse."

He said estimates place the child population of the United States at 76 million by 1980. To provide adequate health care for these children an additional 100,000 pediatricians need to be trained by then, he said.

The quota cannot be met, even allowing for a drastic increase in the present rate of fewer than 1000 pediatricians entering practice each year.

Silver's plan will begin to become a reality when the first group of trainees starts classes next summer.

With this specialized training, the new practitioner will be ready to see patients after five years of post-high school study, compared with 11 years to put a pediatrician into practice and nine years for a general practitioner.

"This is not a substitute for a doctor, but entails more actual responsibility than a nurse or some form of medical technician," he explained.

The training period can be shorter, he said, because the courses will be focused mainly on the needs of children. This abbreviated training should make the program attractive to those — such as women who want a medical career along with marriage and family — who don't want to spend the time required to become a doctor, Silver said.

"This opens the health profession to people who might have had to select another area of study," Silver said. The pay, he said, is expected to start at \$10,000 to \$12,000, with increases up to \$15,000.

The training would include two years of undergraduate study, two years at the medical school in basic sciences and clinical experience, and a one-year internship. Those completing the course would be awarded bachelor's degrees.

ED BOEDING OF SENECA IS DEAD

SENECA — Ed Boeding, stockman, feed and seed distributor, and auction sale clerk, has died of cancer. Boeding, a Nemaha county commissioner, was 62.

AUCTION

To settle the estate of Evelyn Lundin, deceased, I will hold a clean sweep auction sale of the personal belongings & furnishings at 1521 Jarvis Drive, Manhattan, Kansas.

Sat., Oct. 19

Starts 1:00 p.m.

1968 Frigidaire refrigerator
1966 Maytag washer, automatic, used very little
Nearly new 30" Kelvinator electric range

A small refrigerator
Kitchen table & chairs
2 year old 1 ton Fedders air conditioner, excellent condition
4 piece oak bedroom suite
¾ size maple single bed
17" TV set and stand

Davenport & matching chair; rocker; walnut drop leaf table; several chairs; chests; dressers; bench; GE record player; vacuum cleaner with attachments; large fan; antique clock; guitar; large oak dining room table; lawn chairs; card table with chairs; large mirror; night stand; kitchen table; step ladder; belt sander; step stool; ironing board; dishes, pans, utensils and many miscellaneous items too numerous to mention.

NOTE: These furnishings are above average quality and all in excellent working condition.

Terms: Cash

Evelyn Lundin Estate

C. Vincent Lundin, Adm.
Lawrence E. Welter, Auctioneer
Harold A. Carlson, Clerk

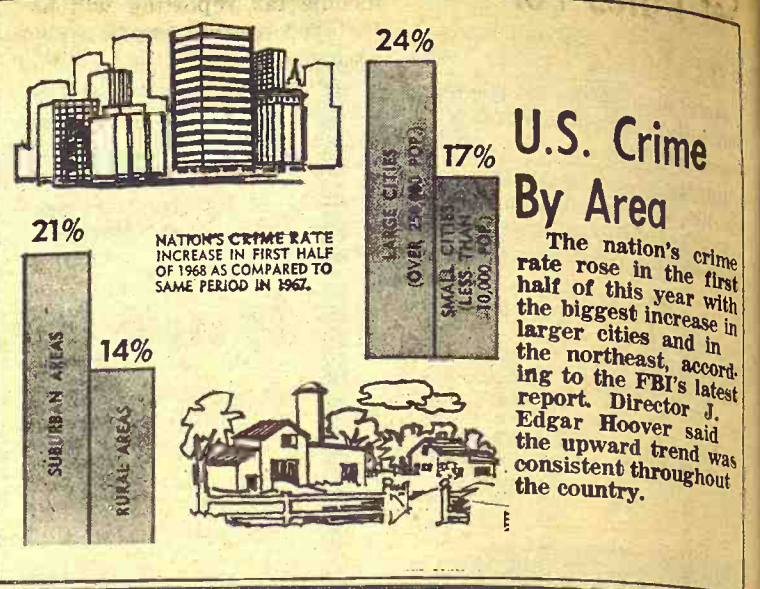

ROSSVILLE IMPLEMENT CO.

We have been in business for the past 20 years. To show our appreciation for the business given us over these years, L. H. Spears and Jim Adams (owners) are offering to sell below cost, from now until October 31, 1968, all new MF and NH machinery that we have on hand. We have around

\$200,000

worth of tractors, combines, tillage, planting, haying, harvesting, misc. farm equipment on hand.

25% off

LIST PRICE

We hope you will take advantage of these savings. We again say "THANKS" and hope to continue to serve you in the future. We have been informed that machinery prices will be increased between 2 and 4% around November 1st, 1968.

TERMS

NO TRADES



Rossville Impl. Co.

Rossville, Kans.

Phone 913-584-3640

'68 - Pickups - '68

You Can Never Spend Less — And Get A Better Buy —

Come In — See — Look for Yourself

GMC ½ ton LWB, wide side bed, 5 tires, 4-speed transmission, 6 cylinder, rear wrap around bumper, fresh air heater and defroster, light blue. Regular selling price \$2714. Save **\$545**

GMC ½ ton LWB, wide side bed, 5 tires, 4-speed trans., V-6 HD engine, HD clutch, tinted glass, increased cooling, West Coast Jr. mirrors, full foam seat cushion, HD rear springs, fresh air heater and defroster, wrap around bumper, gauges, white, regular selling price \$3000. Save **\$608**

GMC ½ ton LWB, wide side bed, 5 tires, 4-speed trans., gauges, V-8 engine, push button radio, fresh air heater and defroster, full foam seats, heavy duty rear springs, chrome grille, rear wrap around bumper, white. Regular selling price \$2931. Save **\$593**

GMC ½ ton LWB, wide side bed, 5 tires, 4-speed trans., gauges, 6 cylinder engine, HD clutch, West Coast junior mirrors, full foam seat cushion, heavy duty rear springs, rear wrap around bumper, side mold trim — dark green. Regular selling price \$2829. Save **\$571**

— USED TRUCKS —

Chevrolet 1964 ½ ton LWB, power steering, automatic transmission, air conditioned, V8 engine **\$1395**

Chevrolet 1965 ½ ton LWB, 4-speed transmission, 6 cylinder engine, wide side bed **\$1295**

Jeep, 1963 ½ ton panel, 6 cylinder engine, good paint, good mechanical condition **\$895**

JOE BOWMAN

BUD ANDERES

CALL COLLECT CE-84103

BOWMAN'S

GMC TRUCKS — JOHN DEERE

JUNCTION CITY

AUCTION SALE

Wednesday

OCTOBER 16

Starts 1:00 p.m.

Sale at the North Edge of Ash Grove, Ks.

FARM MACHINERY

1951 IHC W9 tractor
1946 John Deere B tractor
1949 John Deere B tractor
1961 Case 200 tie baler
1955 MM 7' mower
MM 10-12 drill
2-row lister
John Deere 3-16 plow
JD 2-row mtd. cultivator

5 CATTLE

2 6-year old crossbred Brown Swiss cows, heavy springers
5 year old crossbred Brown Swiss cow, calf by side
9 year old crossbred Brown Swiss cow, will calve in January.

40 HOGS

HAY

50 bales of alfalfa

50 bales of prairie hay

TERMS CASH

Nothing Removed

Until Settled For

Not Responsible for Accidents

Herman W. & Vera Lewis

Auctioneer: Gerald Zimmer, Beloit, Kansas

COMPLETE CLOSING OUT

30% OFF SUGGESTED RETAIL PRICES WILL APPLY

(Plus freight, handling, state & federal taxes)

ON ALL NEW TRACTORS, FARM EQUIPMENT

AND ATTACHMENTS NOW ON HAND

IH WAIVER OF FINANCE NOW IN EFFECT

ALL MANUFACTURERS WARRANTIES

ALL USED TRACTORS, FARM EQUIP. & TRUCKS

PRICED AT OR BELOW WHOLESALE

Exceptional Bargains on Stock of Misc. Items Including Tires, Roofing Material, Wheels, Batteries, Hyd. Valves, Twine, Plow Shares, Etc.

Come In & Pick Out What You Need & Save



KUHN IMPLEMENT

On Hwy. 4

GYPSUM, KANS.

Phone OW 6-4411

Set Dates For Tax Schools

More than 5500 tax consultants have received invitations to attend the 1968 Kansas Tax Institute sponsored annually by the Kansas Extension Service. The new Kansas income tax

law and other developments in income tax reporting will be featured at this year's schools, says John H. Coolidge, K-State Extension economist who has conducted the workshop each year since 1949.

"The new Kansas law conforms closely with the Federal Income Tax Law," Coolidge

Grass & Grain **19**
October 15, 1968

says. "This means new tax reporting procedures and new state tax forms this year."

Dates and locations for the workshops are as follows:

Nov. 6-7 Chanute
Nov. 12-13 Colby
Nov. 14-15 Beloit
Nov. 19-20 Garden City
Nov. 21-22 Great Bend
Nov. 25-26 Wichita
Dec. 3-4 Topeka
Dec. 5-6 Emporia

The teaching staff for the workshops will include representatives from the Internal Revenue Service, State Department of Revenue, the Social Security Administration, and the K-State Extension Service.

The training schools are designed primarily for accountants, attorneys, bankers, real estate agents, insurance agents, and others who serve as tax consultants for farmers, businessmen, and individuals.



Looking For Cattle

Wallace Jacobs of Valley Center was looking for cattle to buy at a G&G area sale last week. He also works for a telephone company.

RILEY CO. NFO

NAMES ITS DELEGATES

MANHATTAN — The Riley County NFO will send the following voting delegates and alternates to the state convention at Salina this week: Mr. and Mrs. Ralph Rothlisberger,

Green; Mr. and Mrs. Henry Beichter, Manhattan; Mr. and Mrs. Lyle Haller, Randolph; Albert Roepke, Randolph; Mr. and Mrs. Elver Richter, Green; and Mr. and Mrs. Edward White, Manhattan.

New Man At Alma Co-op

ALMA — Gerald Davis, general manager of Alma Co-op Oil Assn. has announced that Paul Homman of Ulysses, Ks., has been appointed manager of the feed division of the co-op.

Homman is a native of Solomon, Kans., and his wife Council Grove. With their two small sons, they now reside in Alma.

The former co-op grocery store now is under independent ownership. The oil association took over the elevator and feed department at the time of the operational change.

REGISTERED ANGUS SALE

At the Mankato Livestock Comm. Co. in conjunction with our regular sale

Fri., Oct. 25 — MANKATO, KS. — 1 p.m.

8 4 year old cows with calves at side
1 9 year old cow, heavy springer
7 2 year old heifers, some with calves at side, rest are heavy springers
4 Yearling heifers, open

4 Registered Yearling Bulls
All Registered Stock of Bardoliermere & Eileenmere breeding
Registered 3 year old Angus bull. This is an outstanding bull. He was shown in several big shows, and placed in every show

Also Selling A Few Angus Commercial Cows

Mr. & Mrs. J. O. Hyde, Courtland, Ks.
Vail McClintock, Auctioneer

McCULLOCH

INTRODUCES
THE REVOLUTIONARY NEW
POWER MAC 6

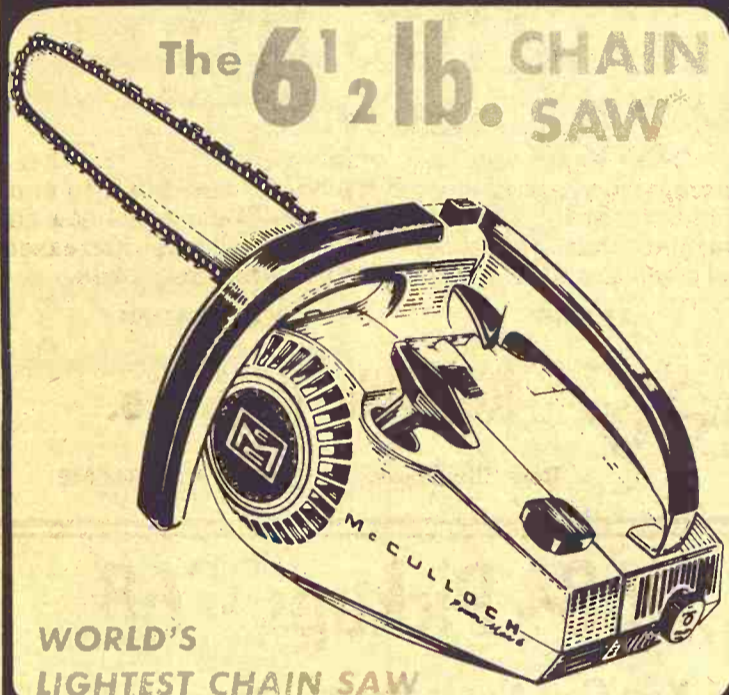

WORLD'S
LIGHTEST CHAIN SAW

CUTS A 6-in. TREE IN SECONDS!

- A new concept in chain saw design
- Power Unit weighs only 6½ pounds!
- Handy "Master Grip" handle is center balanced for one hand control!
- Rugged Quality: Aluminum-magnesium engine/needle and roller bearings
- RESULT: Cuts like saws TWICE its weight!

TRY IT! BUY IT!

ONLY...

\$169⁹⁵

with factory installed
12 inch bar and chain

Years ahead in compact, lightweight power and performance! Never before anything like it! Cut down trees, prune overhead, cut at odd angles with ease and speed you never thought possible with a chain saw! Pound for pound the Power Mac 6 is the fastest, safest, most rugged chain saw on the market! CHECK ITS SPECS TODAY—you'll buy it.

FREE DEMONSTRATION TODAY
LESS BAR AND CHAIN

SEE A NEARBY McCULLOCH DEALER
FOR SALES & SERVICE

BELLEVILLE IMPL. CO.

Belleville JA 7-2261

JORDEN IMPLEMENT CO.

Abilene CO 3-2041

DUMMERMUTH IMPLEMENT CO.

Marysville 562-2476

Waterville 785-2241

WASHINGTON IMPLEMENT CO.

Washington EA 5-2301

VAHSOLTZ IMPLEMENT CO.

Salina TA 5-4521

K-HILL ENGINE SERVICE

Manhattan PR 6-4181

W W SMITH & SONS

Clay Center ME 2-3148

KANSAS FARM MACHINERY

Topeka, W Hwy 24 CE 3-1374

YOUNG & SONS IMPL. CO.

Council Grove 767-5018

~~Clean~~ SWEEP

CLOSING OUT SALE

We have sold the Solomon Lumber Yard to Marvin Divelbiss and are going to sell out our entire stock.

Now In Progress

WE HAVE A COMPLETE SELECTION OF:

Plastic Pipe

Oak Flooring

Paint

Plumbing Supplies

Tools

Building Hardware



Solomon Lumber Co.

Solomon, Kansas

OL 5-2351

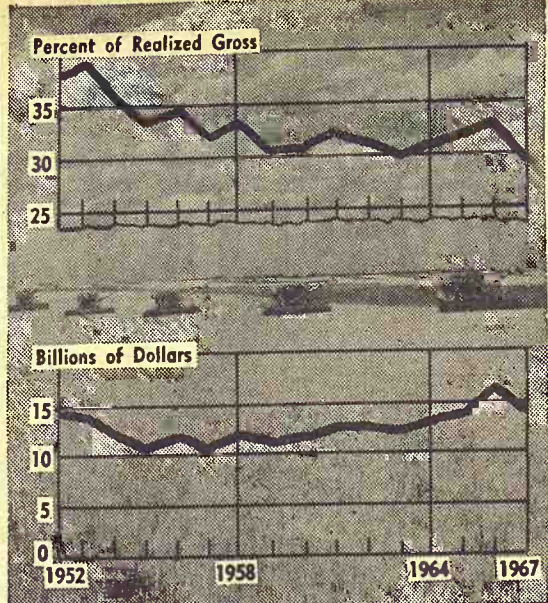
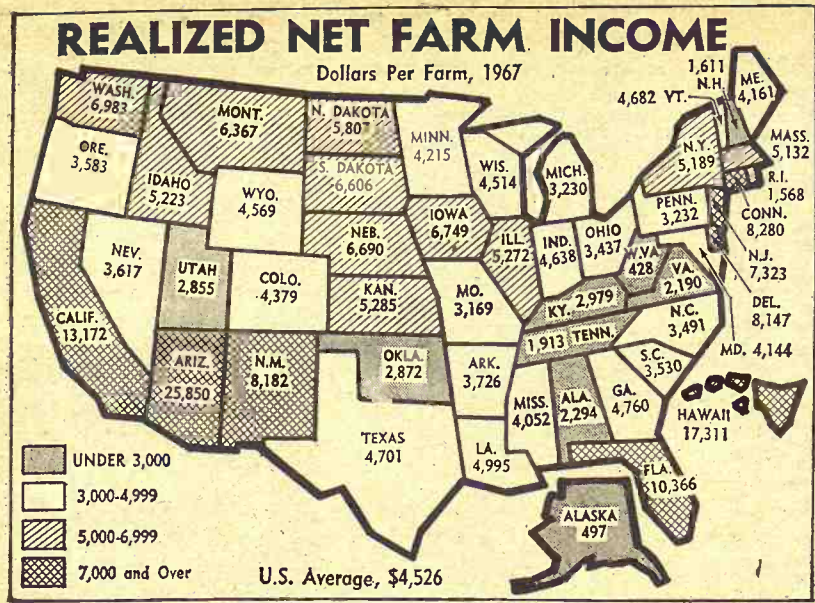

How Farm \$ Is Distributed

While the U.S. farmer's gross income may be higher than it was 15 years ago, his "take home" pay remains essentially the same. The map carries a comparison of

states in the 1967 farm income report. The lower chart shows fluctuations of income from 1952-67 in the United States. Upper graph shows the percent of gross income that becomes net income. This percentage has been declining in recent years as the cost of operation for farming climbs high-

CONSIGN NOW

To The Sixth Annual Missouri
CHAROLAIS CROSS FEEDER CALF SALE
(The only MOBA sponsored sale in Missouri)
FRIDAY, NOVEMBER 1 — 11:00 A.M.
at the
ST. JOSEPH LIVESTOCK SALE ARENA

For Entry Blanks and information, contact your
ST. JOSEPH MARKET AGENCY REPRESENTATIVE, or
THE ST. JOSEPH LIVESTOCK FOUNDATION
South St. Joseph, Mo. Phone 816 238-2449

SELL EVERY WEDNESDAY
At Onaga 1:00 P.M.
CATTLE AND HOGS
SPECIAL CALF SALES DATES
Fri., Oct. 18 & Fri., Nov. 1

Onaga Community Sale

Marvin Cottrell, Phone 889-4461 or 889-4665, ONAGA, KS.

A Case man has something extra going for him...

because Case power is usable power... high torque power from a big bore, long-stroke, big leverage engine. Reserve power that doesn't know how to quit when the going gets tough. Less downshifting, more ground worked, more production per man-hour with acre-eating outfits like this 7 bottom Case plow with new on-land hitch.

You'll like the easy-going way these big Case tractors handle the job. Whether you choose the 7-plow 1030 shown here or the 6-plow 930, you get a big displacement engine. 451 cubic inches in the 1030, 401 in the 930. And moderate engine speeds. 2000 rpm rated speed in the 1030, 1800 in the 930 — up to 700 rpm less than some comparably powered tractors. Wouldn't you agree that a Case will last longer, require less maintenance... as well as handling those big jobs just a little easier and faster?

Case high-torque tractors come in 7 sizes... 3-plow to 8-plow. It's worth a visit to your Case dealer to see and try one. He has a Case Crop-Way Purchase or Lease Plan to your liking. J. I. Case Company, Racine, Wisconsin.

CASE

- SALINA**
Vahsholtz Impl. Co.
- CENTRALIA**
McBratney Impl.
Phone 857-3815
- MARYSVILLE**
Brauchi Brothers
- LINN**
Kuhlman Motor Co.

SPECIAL HARVEST DEALS!
Trading now can earn you big savings — special factory-sponsored sales promotion is in effect

- CHAPMAN**
Jones & Knopp WA 2-3241
- CLAY CENTER**
Porter Eqpt. Co.
1121 Crawford ME 2-5202

ELLSWORTH FARM BUREAU MEETS OCT. 19

ELLSWORTH — The Ellsworth County Farm Bureau will hold its annual meeting here October 19 at the Armory. Delbert Ekart, state safety director for the Farm Bureau, will be speaker.

Four Landowners Share Saline County Watershed

The largest watershed project in Saline County is now under construction near the Ellsworth and McPherson county lines.

The dam will be on the Melvin Schneider farm.

It will have 97,000 cubic yards of earthen fill. It will be approximately 2000 feet long, with a maximum height of 35 feet and width of 200 feet.

The prime purpose of the project is to preventing of cropland, farms and roads.

When conservation level is reached, the water back-up will cover about 25 surface acres. Full capacity of the reservoir will be 54 acres.

The dam will protect about 400 acres of cropland in McPherson County, and drain and intercept water from 1770 acres in Saline County.

A core trench is to be constructed at the base of the dam for a drawdown pipe for controlled release of water to croplands below the dam.

Construction of the dam is

being financed partially by four landowners in the area. They are Schneider, Harry Kejr, Leslie Blomberg and Elna Haubold.

These landowners will pay 40 percent of the \$28,000 in construction costs. The Saline county ASCS is providing the remaining funds with a grant made available under the Agricultural Conservation program.

The lake generated by the dam also will be developed into a recreational area with boating and fishing. It also will provide water for livestock.

This is the second such project in Saline County to be constructed with ASCS cost-share funds. The first was the Bavaria Community Watershed project built in 1964 at a cost of \$13,600, of which ASCS funds were \$9250.

THE WASSENBERGS

12:30 Noon

SECOND PRODUCTION & CLUB CALF SALE
FRI., NOV. 29
Rezac Sale Barn
ST. MARYS, KANS.

Combine Cyl. Bars

Aushman reversible bars
Hydra Harrow
Combine & Tractor Cabs

Airport Service Station
Airport Corner
West US 24
ME 2-2785
CLAY CENTER, KANS.

- Recapped mud & snow tires: 650x13, 750x14, 800x14, 850x14 \$19.90 pair
 - 670x15 & 760x15 \$21.90 pair
 - COMBINE CANVASES**
 - AC upper \$14.95
 - AC lower \$33.95
 - JD upper \$14.95
 - JD lower \$33.50
 - IHC \$44.50
 - Massey Harris \$38.95
- We carry combine feeder house chains, roller chain, sections and guards
- Portable electric grain aerators, handle up to 5000 bu. \$39.95
- Lincoln 225 amp welders complete with accessories \$98
- Permanent anti-freeze with rust and corrosion inhibitors \$1.39 gal. — \$1.35 gal. case lots

BLUESTEM

FARM-RANCH SUPPLY

Emporia

West Hwy. US 50

REMINDER

AUCTION

Having sold my home and moving into the Presbyterian Manor I will sell at public auction my furniture at the house located 412 Lane in Clay Center, Kans.

Thurs., Oct. 17
Starts 1:00 p.m.

For Listings See
Grass & Grain Oct. 8

Mrs S. K. Montgomery
Clerk, Union State Bank, Clay Center. Aucts. Foster Kretz & Elmo Steffen, Clay Center

CITY HOUSE AUCTION

To settle the estate of Beulah M. Miller, Deceased, I will sell at public auction the real estate consisting of the dwelling located at 522 Vattier Street, Manhattan, Kansas and all personal belongings at this address starting promptly at 1:00 p.m.

WEDNESDAY, OCTOBER 16, 1968

REAL ESTATE SELLS APPROX. 3:00 P.M.

For Full Sale Details See Grass & Grain Oct. 8

Three bedroom dwelling with a nice living area with front and back porches and garage.

Also Personal Property, Furniture, Stoves, Etc.

BEULAH M. MILLER ESTATE
Claude W. DeLong, Administrator
Lawrence E. Welter, Auct. Harold A. Carlson, Clerk

Special Calf and Yearling Sale

Tuesday, October 22, 1968

We have several hundred already consigned for this auction.

For Information Regarding Selling or Buying
Call PE 8-2547 or PE 8-3578
Don Schmitt, Mgr.

Beloit Livestock Auction Inc.
BELOIT, KANSAS

KEYS made while you wait

AGGIE HARDWARE
1205 Moro MANHATTAN

REMINDER

AUCTION

Due to health we have sold our farm and will sell at public auction on the farm located 1 south and 1/2 east of Randolph, Kans., or at junction 77 and 177 highways. Watch for sale signs.

Wedn., Oct. 16
Starts 12:30 Noon

1938 Allis WC on good-rubber fair shape
1948 Allis 5' PTO combine, good shape
2 Allis combines for parts
Other machinery and tools and household goods

For Full Listings See
Grass & Grain Oct. 8

Fred & Lillie Byarlay
Auct. Foster Kretz

CO-OP winning values FALL TIRE SALE!



New CO-OP SQUIRE COUNTRY Heavy Service Truck Tire

If it had any more traction and came in bigger sizes, we'd put it on tractors

Designed for super traction and easier going under all road conditions. Built to withstand the punishment of secondary roads, too. Open shoulder lugs for maximum pulling power through mud and snow. Pinned for installation of metal studs later if desired. See them now!

24⁸⁹
6.70-15/6 ply
for tube
\$2.80 F.E.T.

27³⁹
7.00-15/6 ply
for tube
\$2.28 F.E.T.

25⁵⁹
6.50-16/6 ply
for tube
\$2.98 F.E.T.

68³⁹
8.25-120/10 ply
for tube
\$7.41 F.E.T.

All prices plus trade-in



CO-OP AGRI-POWERS with 30° angle cleats

Tests show that the CO-OP Agri-Power with the 30° angle is 20% superior in converting engine power to pulling power. Nearly 8% more rubber on the ground. Deep cleats for increased bite and longer tread life. Guaranteed against all road and field hazards for first 25% of tread life.

57⁸⁹
12.4-28
4 ply (11-28)
\$4.21 F.E.T.

84⁸⁹
13.6-38
6 ply (12-38)
\$6.55 F.E.T.

108⁶⁹
15.5-38
8 ply
\$7.70 F.E.T.

135²⁹
18.4-34
6 ply (18-34)
\$10.47 F.E.T.

All prices plus trade-in

BLACKWALL TUBELESS

size	special introductory price	F.E.T.
D70-14/4 ply (6.95/6.50-14)	\$20.29	\$2.24
E70-14/4 ply (7.35/7.00-14)	20.59	2.35
G70-14/4 ply (8.25/8.50-14)	23.79	2.63
H70-14/4 ply (8.55/8.50-14)	25.89	2.71
J70-14/4 ply (8.85/9.00/9.50-14)	29.19	2.97
E70-15/4 ply (7.35/6.40/6.50-15)	20.59	2.31
70-15/4 ply (8.15/7.10-15)	23.79	2.71
H70-15/4 ply (8.45/7.60-15)	25.89	2.89
J70-15/4 ply (8.85/9.00-15)	29.29	3.19

*Available in whitewall only. All prices plus trade-in.

Farmers Co-op Assn.

MANHATTAN, KANS. PR 6-9467

Tires & Room Heaters Also Available
At Branches In

ALTA VISTA ONAGA
WESTMORELAND

MUNICIPAL NOTATION
FOR BUTCH ROEPKE
WATERVILLE — C. M.
"Butch" Roepke, Allis-Chalmers

dealer here and mayor for the past seven years, has been cited by the Kansas League of Municipalities for long service to his



Vertical Parking Lot

This 22-car parking lot takes no more space than usually needed for two cars. It works on a ferris wheel principle and might be built in the G&G area if the distributor could find a steel fabricator in the area to make it.

Designed and patented by several men in a corporation known as Vert-A-Park, the 82-foot high structure can be placed either above or below ground.

One of the promoters is Wayne Harding, former Topekan and principal stockholder in Harding Glass Industries, which has several stores in the G&G area.

AUCTION SALE

Saturday

OCTOBER 19

Starts 1:00 p.m.

Sale Location 303 N. Hersey in Beloit, Ks.

HOUSEHOLD

Bush & Gerts upright piano and bench, refinished and in real good condition
Walnut dresser with mirror
2 cedar chests
Sectional bookcase with glass doors
Oak bookcase with doors
Oak rocker
Oak dresser
metal bed, complete
Antique picture frames
Antique mantel clock with pendulum
Waterbury mantel clock
Violin
Antique dishes

CAR & ANTIQUE CAR

1963 Volkswagen
1933 Chevrolet 2-door coupe
OLD COINS
13 Indian head pennies
86 Lincoln head pennies, 1909 to 1936
1917 dime
1865 3-cent piece
2 1913 Buffalo nickels
1 1915 Buffalo nickel
1899 nickel
1893 Columbian 50 cent piece
1838 50 cent piece
1900 S 50 cent piece
26 silver dollars, dated 1880 to 1925
Almost all Good condition

Effie McKee Estate

Leland Gates, Executor
Auctioneer: Gerald Zimmer, Beloit, Kansas

AUCTION SALE

Saturday

OCTOBER 19

Starts 1:00 p.m.

Estate Sale Of
CHARLES WUETHRICH
1509 North St., Marysville, Ks.

Complete Household — Collectors
Items and Antique Sale

Clarence Wuethrich, Admin.

Aucts: W. E. Johannes
& R. N. Breeding

Clerks: Barns &
Williams

Grass & Grain **21**
October 15, 1968
city government, having been a council member since 1955.

MITCHELL FARM BUREAU MEETS OCTOBER 24

BELOIT — The annual meeting of the Mitchell County Farm Bureau will be held October 24. Ray Frisbie, president of the Kansas Bureau, will be speaker.

Herington Livestock Auction Co.

Sale Every
Tuesday

Operating under Federal Supervision
& Bonded for your protection.

Reporting for the Herington Livestock Auction Co., Tues. Oct. 8th selling 1238 head of cattle to buyers from Nebr., Iowa, & Ill. Also the local demand picked up considerably. Our market on stocker and feeder calves looked \$1 to \$2 higher on 400 lbs and under. 400 lbs to 500 lbs fully \$1 up and 500 lbs to 600 lbs 50¢ to \$1. Our feeder steers 600 to 800 lbs steady to strong. Feeder heifers 600 to 700 lbs. mostly from \$23 to \$24.50. Butcher cows steady with last week, along with Bologna bulls from \$20.50 to \$22.00 per hundred.

Here's a few representative sales that were made:

STOCKER & FEEDER STEERS

8 blk calves	308 @ 35.90
2 whfc calves	330 @ 33.40
8 whfc calves	335 @ 32.00
7 whfc bulls	343 @ 31.90
8 whfc steers	366 @ 30.90
42 whfc steers	427 @ 30.70
15 whfc steers	421 @ 30.40
5 black steers	456 @ 30.10
19 black steers	470 @ 30.70
8 white steers	470 @ 30.10
18 black steers	498 @ 30.00
14 whfc steers	458 @ 30.00
11 whfc steers	500 @ 28.50
6 blkwf steers	463 @ 29.20
24 whfc steers	500 @ 27.50
18 whfc steers	624 @ 26.00
14 whfc steers	598 @ 25.90
13 black steers	680 @ 24.50
7 char. steers	738 @ 25.40
24 mixed steers	785 @ 24.35

STOCKER & FEEDER HEIFERS

5 black heifers	300 @ 27.80
13 black heifers	412 @ 26.70
12 black heifers	425 @ 26.30
5 black heifers	508 @ 26.10
7 whfc heifers	450 @ 26.00
14 whfc heifers	500 @ 26.30
24 whfc heifers	440 @ 26.60
8 whfc heifers	440 @ 25.40
17 whfc heifers	500 @ 25.00
11 whfc heifers	478 @ 25.50
9 whfc heifers	537 @ 25.00
6 whfc heifers	585 @ 24.75
14 whfc heifers	640 @ 24.45
4 black heifers	745 @ 23.30
8 black heifers	670 @ 24.00
16 black heifers	693 @ 23.45
15 black heifers	635 @ 23.30

BUTCHER COWS

1 holstein cow	1440 @ 17.90
1 whfc cow	1200 @ 16.90
1 holstein cow	1285 @ 17.50
1 whfc cow	1160 @ 17.00
1 whfc cow	1410 @ 17.60
1 whfc cow	1255 @ 16.40
1 whfc cow	1130 @ 16.70
1 whfc cow	1400 @ 15.60
1 whfc cow	900 @ 16.10
1 whfc cow	1265 @ 17.20

BOLOGNA BULLS

1 whfc bull	1670 @ 22.00
1 black bull	1360 @ 21.40
1 whfc bull	1320 @ 21.00
1 whfc bull	1545 @ 21.00

If you have cattle to sell, call collect C. C. Wendt BL 8-2529
Herington; Wm. Schnell
BL 8-2039, Herington; Ted
Haefner, 317, Lincolnville.

Herington
Livestock
Auction Co.
Herington, Kans.

Now 275 Rural Fire Districts

Growth of rural fire districts in Kansas is helping control fire as a danger of farm life. Here are about 275 fire districts in the state, some countywide and others covering one or more townships. They are manned by about 3000 firemen, almost all volunteers.

The rural fire program was

started in 1963 in cooperation with the U.S. Forestry Service, and there were only two or three districts then. Now every Kansas county is at least partially covered.

The departments are equipped with 1600 vehicles, mostly 2½ ton six-wheel army trucks. They are equipped to carry 1000 to 1200 gallons of water and can go almost anywhere. They can pump from ponds, wells or cisterns.

Kansas seems more susceptible than most states to grass fires, and rural departments control such blazes and save buildings and other farm properties from fire.

Last year 1983 rural fires were reported, with more than 231,000 acres burned.

With growth of rural fire departments, the number of fires has increased. Through training programs, the volunteers are developing.

Big Savings On FARM SUPPLIES

Rex

(made in US)
No. 50 - \$1.00 ft., No. 60 - \$1.20 ft., No. 80 - \$2.00 ft.

Wire Rope

"Cable" Fiber Core — 3/16 to 7/16
3/16 — 6c ft. 1/4 — 10c ft.
3/8 — 12c ft. 7/16 — 15c ft.

Roller Chain

3 16 to 7 16

Moisture Meter

No. 200, batt. or elec. — Wholesale price \$74. Special now at

\$65.00

Save Up To \$200 on

Hinson Tractor & Combine Cabs

Combine Cabs

\$285

Tractors

Just a few left

\$385

HINSON Weather Break

Windshield - Side Windows
Rear & Side Entry

Tool Box

Far-Mech 18"x6½"x5½"

\$2.98

\$30 Tractor Bucket Seat Cushions

2" Foam Rubber — Wholesale \$4.85
31 JD Fulfoam 14"x20" for JD 520-530-620-630-720-730
REPLACEMENT CUSHION Wholesale \$7.00

\$3.75

Hoover

No. 2040
Vacuum Cleaner
w/ att.

\$37.45

Tank Heaters

Wholesale price \$30.00
J&K Oil burner — 2½ gal. fuel tank. One gal. fuel.
will heat 2'x10' tank all day

\$24.95

Safety Flag

Improved Red Hiway 15"x15", 8' two piece staff
and bracket — Wholesale Price \$2.00

\$1.45

Flashing Lantern

Delta red Less Batteries

\$1.98

Sickle Bar Repair Set

P&C 4 piece

\$2.49

Complete Line Dutch Boy Paint

Inside & Outside
Latex Oil Base
Custom Colors Mixed
to order.

Electric Fence Supplies

Round Posts ¾"x54"	18c ea.
Porcelain Insulators	2c ea.
Plastic Insulators	1c ea.
Esco electric fence controllers — Start at	\$9.25
½ mile roll electric fence wire — 17-19 ga.	\$4.00

Rocklin Power Drive Accessories

U Joints — Wholesale Price \$6.75

\$4.00

Hub City Adapters, Sleeves & Reducers
Overrunning Coupler — fit all tractors
Wholesale Price \$19.50 — Our Price

\$14.00

Cross Hyd. Cylinders

Cross Utility dbl. action,
Utility 3"x8"
1500 PSI

\$19.95



1st Quality Prefinished Paneling
11" 4'x7' Cinnamon Birch, 1st quality panel—
at an unheard of price, ONLY \$3.39
4'x8' LAUAN — Spice and Coconut, ONLY \$3.59
4'x7' LAUAN — Honey Biege, ONLY \$2.98
4'x8' Weyerhaeuser Woodhue, Cherry, Pecan. Per panel — \$3.59

See Us For Your Paneling & Building Supplies

Morrison Warehouse & Lumber

742 N. 13th

Salina, Ks.

TA 3-3001



FFA Post

Benson Keil of Concordia has been named president of the North Central District FFA. He is the son of Mr. & Mrs. Willis Keil and a senior at Concordia high school.

Other officers were Gary Smith, Morrowville, vice president; Richard Farney, Wilson, secretary; Jim Kroboth, Ellsworth, Treasurer; Ronald Roth, Clay Center, reporter; and Greg Grater, Riley County, sentinel.

EXTENSION CONFERENCE SET NEXT WEEK

MANHATTAN — The 54th Cooperative Extension Service Conference will be held on the K-State campus October 21-25. The conference draws Extension personnel from all over the state.

GUY HANNEY NEW ON GEARY ASC COMMITTEE

JUNCTION CITY — Guy Hanney is a new member of the Geary County ASC committee. The other two members are James Riffel, chairman, and Joseph Waters. New alternates are Edwin F. Adams and Martin Roeser.

October 15, 1968

Paper Back Books

Largest Stock In Town

University Book Store

623 N. Manhattan Manhattan



Sylvan

SALE CO., INC.

Sylvan Grove, Ks.
FRIDAY SALES EACH WEEK
Selling 1000-1500 fresh cow
stocker and feeder cattle, calves
and stock cows each week.
Mike Meyer 913-526-3335
Micky Meyer 913-526-3335

Quinter LIVESTOCK COMM. CO.

Quinter, Ks.
MONDAY SALES EACH WEEK
Selling 1000-1500 fresh cow
stocker and feeder cattle, calves
and stock cows each week.
Jay Meyer 913-754-3334

Meyer Stocker Feeder Order Buying Service

Featuring Cattle Direct From The Country

Mike Meyer, Sylvan Grove, Ks.
Micky Meyer, Sylvan Grove, Ks.
Jay Meyer, Quinter, Ks.

BS & B

Grain Bins

Immediate Delivery

ON 1330, 1660, 2200 BUSHEL
CAPACITY BINS AND ACCESSORIES
As Well as Other Sizes

North Central Steel Co., Inc.

116 West Second

Minneapolis, Kansas

EX 2-2077

67467

SPECIAL STOCKER, FEEDER AND CALF SALES

1000 TO 1500 HEAD AT EACH SALE

NEXT SALE MON., OCT. 21
Final Special Sale — MON., OCT. 28

SALES START AT 12:30 NOON SHARP

For Information Regarding Selling or Buying Contact
Jim Schooler, 292-4840, Dick Schooler or Vern
Schooler, 292-4945

FRANKFORT COMMUNITY SALE

FRANKFORT, KANSAS

USDA Sees Weaker Fall Cattle Prices

Livestock producers can expect moderately strong prices to continue this fall, but the Agriculture department says buildups of cattle and hogs for slaughter markets could bring price difficulties later on.

The department says in a summary of a livestock situation report that prices for fed cattle this fall are likely to be lower because of larger production, seasonal increases in pork supplies and gains in broiler chicken output.

"Fed cattle marketings this past summer continued well above a year earlier," the department said, "and gains at least as large are likely this fall."

The report cited increases in cattle feeding in a 6-state survey area, which jumped 32 per cent in July and 6 per cent in August from year-earlier levels.

Strong consumer demand for beef has contributed to the higher cattle price average during the summer, but the department said further gains in demand probably will lessen this fall in winter.

Hog slaughter this fall is expected to be "a little smaller" than during the October-December period last year. Ten corn belt states on September 1 reported up to 2 per cent fewer pigs in weight groups expected to provide most of the fall packing house supplies.

But hog slaughter in the first half of 1969 probably will be reflecting more lightweight pigs moving into feedlots at the pres-

ent time. Moreover, the department said, producers in the corn belt states expect to have 4 per cent more sows farrowing this fall and winter.

"Thus, expansion in hog production apparently is resuming after a brief interruption last March-May when farrowings were down 3 per cent," the department said.

The expected larger supplies of slaughter hogs this winter and next spring probably will renew downward pressure on prices, the department added.

Fall and winter prices for lambs are expected to continue higher than a year earlier, mostly because of a 4 per cent smaller lamb crop this year.

Boogaart Stock In Tussle

CONCORDIA — Boogaarts, once a family-owned, modest-sized grocery wholesaler in the G&G area, is now in the midst of a corporate struggle for stockholder control.

J. Milton Sorem of Concordia, once an executive in the Boogaart group who became chairman of the board when it was merged into the Scrivner discount house operation of Oklahoma City, has sold all of his stock in the Scrivner-Boogaart Corp. to another Scrivner director and principal shareholder, Charles Vose.

Sorem and his family reportedly held around 73,000 shares, or about 17% of the entire company.

IHC Inc. (not International Harvester, but a corporation formerly called Inland Homes Corp. which operates discount stores, a restaurant chain, laminated plastic facilities and wig manufacturing) claims that it had bargained to buy the shares of Sorem and J. V. Smith, Scrivner president.

IHC reportedly would have purchased 26% of the Scrivner-Boogaart stock from Sorem and

Smith. When Sorem sold his stock to Vose, an IHC official promised "appropriate legal action." Scrivner-Boogaart directors had gone on record as opposing a merger with IHC.

The purchase of Sorem and Smith's stock reportedly would have had a \$2.8 million price tag on it, based on about \$25 a share.

World Food Trade In Slump

World agriculture is in a slump because many countries are becoming increasingly able to feed themselves, the Food and Agriculture Organization — FAO — reports.

The statement came at the close of a meeting by the 34-nation committee on commodities. The committee reported that the decline in agricultural commodity trade in 1967-68 was due in part to better harvests in developing countries and those with centrally planned economies.

Another cause for the agricultural trade decline, said FAO, was a slowing rate of economic activity in some industrialized countries.

Summing up, FAO said most of the decline was due to "increasing self-sufficiency in importing countries in agricultural products or their synthetic substitutes, and the slow growth in demand."

ABILENE AUCTION

AUCTION

Sat., Oct. 19

Starts 12:30 Noon
Lunch Served

Having collected for over 45 years, we will sell our duplicates, sale to be in

STERL HALL
Abilene, Kans.

The items offered include vaseline and carnival glass. Austrian, German & Prussian dishes.

Lamps, large bowls & pitchers, water pitchers. Picture frames and many other items too numerous to list.

OWNERS

Mrs. Verla Royer

and

G. D. Stewart

Clerk: Farmers National Bank, Abilene.

Auctioneers: Carl Schnell and Wm. Schnell.

Double "C" Angus Farm 2ND PRODUCTION SALE

Thurs., October 31 — Starts 12:30 Noon

AT THE BEATRICE 77 LIVESTOCK PAVILION BEATRICE, NEBR.



SELLING 77 REG. ANGUS CATTLE

Featuring the Get & Service of Aberan Patriot Reserve, Senior Champion at 1967 National Western, consisting of serviceable age bulls, cows, most with calves at side, bred and open heifers, fancy 4-H calves.

For Free Catalog, Write: Clement C. Jones, Wymore, Nebr. 68466

Royal Family

Mr. & Mrs. Glenn Weaver of Hamlin, Brown County, have been named Kansas farm family of the 1968 American Royal Livestock and Horse Show. Mr. and Mrs. Weaver and their three children — Janet, 16; Jack, 12; and Rita, 9 — will be honored October 24 — Kansas Day at the show. The family raises grain on more than 900 acres of cultivated land and has extensive beef cattle and hog operations.

Tuesday Sale

Livestock receipts were very good this week. We had both local and out of state buyers on the seats. Bidding was very active on all classes of cattle.

7 blk hfrs	423 @ 26.60
12 wf. heifers	588 @ 25.10
13 wf. steers	478 @ 27.10
11 whifc hfrs	578 @ 25.20
19 mixed heifers	665 @ 24.90
5 roan heifers	375 @ 25.20
6 roan steers	425 @ 27.50
7 whifc heifers	470 @ 25.45
12 red heifers	540 @ 25.15
7 whifc steers	757 @ 26.00
8 roan cows	838 @ 17.90
7 roan cows	932 @ 15.70
9 roan cows	1058 @ 17.10
8 whifc steers	347 @ 31.80
11 whifc cows	hd @201.00
7 whifc steers	601 @ 27.25
6 whifc heifers	574 @ 25.30
3 whifc steers	473 @ 28.30
8 whifc steers	599 @ 27.00
10 whifc heifers	516 @ 25.20
12 whifc steers	559 @ 27.10
5 whifc steers	460 @ 28.10
15 mixed steers	885 @ 25.45
17 whifc steers	771 @ 25.85
17 black steers	536 @ 27.00
9 whifc heifers	424 @ 25.00
10 whifc steers	596 @ 27.00
17 black heifers	510 @ 25.30
10 black steers	558 @ 24.50

TODAY'S CONSIGNMENTS
100 blk&wf str & hfrs, 450 lbs.
45 choice hereford str, 500-550 lbs
36 whifc str & heifer calves
16 whiteface steers, 600 lbs.
18 Hereford hfrs, 450-550 lbs.
24 whifc steers, 650 lbs.
20 wf. & blk wf steers, 850 lbs.
33 mixed cattle-400-600.
35 mixed cattle, 400-600
100 head weigh up bulls & cows
16 mixed cattle

SPECIAL STOCKER & FEEDER CALF SALE TUES. OCT. 22
Please contact us early with your consignments so we can give you full advertising coverage.

Beloit
Livestock Auction
Office Phone PE 8-3578
Don Schmitt PE 8-2547

Corps To Relax Park Fees

The Army says that effective October 15 it will cease collecting all admission fees and many user fees charged at lake and reservoir projects built by the Army Corps of Engineers.

The action is in line with a congressional directive which told the engineers to halt collection of such fees as of March 31, 1970.

29TH ANNUAL KANSAS MILKING SHORTHORN SALE
SAT., OCT. 26 Sale Time 12:30 Noon
Banquet Oct. 25, 6:45 p.m.
at the State Fairgrounds HUTCHINSON, KANS.
SELLING 60 SELECT HEAD
Including 30 Steers
Auctioneer: Dick Sears, Grinnell, Iowa
Sale Committee: Howard Lucas, Macksville, Roy Starbuck, Thayer, Kan. Ottis Burris, Grinnell, Kan. Kenneth P. Gibler, Baldwin Dale Leichter, Nickerson, Kan. Keith Buss, Ames, Kan. Harry Reeves, Hutchinson.
Ringmen: Dean Richard, Studley, Kan. Sale Manager: Fred Rogers, Menlo, Kan.
(Send mail bids to above addresses)
\$10 Certificates 4-H and FFA Members Make reservations at Landmark Hotel
Sponsored by Kansas Milking Shorthorn Society

40 — DURHAM STEERS — 40
Will Sell at the 29th Sale of the Kans. Milking Shorthorn Assn.
SALE
SAT., OCT. 26 — 12:30 Noon
at the Fairgrounds, HUTCHINSON, KANS.
The steers will weigh from 350 lbs. to 700 lbs. These are sired by bulls that have made up to 3.83 lbs. per day in feed lot test — They are the kind of steers that will make you money and the packers are wanting.
Lunch Served On Grounds For more information, contact
FRED ROGERS — Rt. 1, Box 7
MENLO, KANS.

LIVESTOCK AUCTION
Sale Every Wed.
1:00 p.m.
CONSIGNMENT HORSE SALE
Sat. OCTOBER 19
Tack of all Kinds. Tack sells at 6:30, Horses sell at 7:30. Registered Grade Horses and Ponies of all kinds.
NOTE — We are expecting 50 to 75 head of horses. Also we are expecting some good using and ranch horses. Horses of all types.
Quarter Horses Shetland Ponies
Thoroughbreds Draft Horses
COMMISSION — No Sales \$2.50; Up to \$24.00, \$2.00; \$25.00 to \$49.00, \$3.50; \$50.00 to \$149.00, \$5.00; \$150.00 Up, \$7.50
KCNK MON.-WED.-FRI. 6:45
Auctioneers LARRY LAGASSE CH 31714 ROLLIE LAGASSE CH 32215
For info. or estimates TOM WALKER Barn 243-1074 Home 243-1674
Concordia Sales Co.
CONCORDIA KANSAS



Parents of The Bride

How many parents help celebrate their daughter's 50th wedding anniversary? Mr. & Mrs. Charles Everitt, seated, have. They are shown with their daughter, Mrs. Pauline Banks and her husband Fred who observed the 50th wedding anniversary at Olathe. The Everitts live in Girard, are in their early 90s, and will have been married 72 years in December.

Predicts 35 To 37-Cent Eggs

A Kansas State University Extension economist looks for producer egg prices in the 35 to 37 cents per dozen range during the next several weeks, up 5 to 7 cents from 1967 levels. But he sees prices skidding several cents next spring.



M. E. Jackson points to a drop in production, resulting from a reduced hatch of egg-type poults during the first half of 1968, as the reason for the higher prices.

Production for the October-December quarter may run 4 percent below year-earlier levels, he says.

Current reports indicate the pullet-type chick hatch for the last half of 1968 will be up 12 percent from the same period in 1967. These birds will be added to the laying flocks during February-June 1969. This could increase egg numbers and depress prices next spring.

A continuation of this trend toward increased hatch could push egg prices to very low levels next fall, Jackson says.

Plan A Major State Park Area At El Dorado

A 5-million dollar proposal for recreational facilities at El Dorado reservoir, including an 18-

hole golf course and lodge, has been presented to El Dorado area officials by members of the Kansas Park and Resources authority.

The proposal calls for 2.5 million dollars for an initial 10-year development program and 2.5 million for ultimate development of overnight accommodations and associated facilities.

HP Battle Even For Garden Tractors

A horsepower battle looms in the lawn and garden tractor market.

International Harvester Co. believes it executed a coup when it introduced a 15 HP model for the man-about home who wants to do his own plowing, pulling and mowing.

At least four other makers have started to offer 14 HP home tractors for the first time. In 1967, the power parade was generally led by 12 HP units. "The horsepower race is on," says an International Harvester representative.

Tractor makers say they're only catering to consumer pressures. "People demand more power whether they need it or not," says one manufacturer.

Explains a Minneapolis-Moline salesman, "A high-powered lawn tractor is a symbol of status."

It's also a sign of affluence. International Harvester's new unit, for example, is priced at \$1788. Its 12 HP unit sells for \$1150.

About 1000 acres would be used. Members of the authority, holding a regular meeting, elected C. V. Bargeman, Fredonia, chairman, to succeed William T. Niggeman of Girard, who remains on the board. Byron G. Stout, Jr., Wichita, was named

vice-chairman and George Oatis of Salina, secretary. Joe Hody of Hutchinson is the first board member.

Bids taken for a marina at Perry reservoir were tabled pending receipt of additional information from the bidders.



Saturday
OCTOBER 19

Starts 12:30 Noon

Lunch Served

Having rented the farm we will sell at public auction on the farm located 3 miles south and 1/2 west of Highway No. 15 at Junction at Quality Oil Station or 2 north and 1/2 west of Detroit, Kans., Interstate 70 exit.

Farm Machinery

- 1966 John Deere 3020 diesel tractor, L hpd., LPO. power steering, 3 point, wide front end, has less than 1000 hrs., very good
- 1941 John Deere Model D tractor on rubber
- 1949 Ford 8N tractor, all new rubber, runs good
- 1953 John Deere No. 55 combine, 14', good
- 1966 John Deere 16' spring tooth on Litchfield wheel carrier, very good
- 1963 John Deere No. 55 ABH 4x14 hyd. trail plow, on rubber, very good
- 1968 Ford 9' No. 131 chisel, 3 pt. with gauge wheels, like new
- 1967 Big Ox 9' rear blade, 3 pt., good

- 1965 IHC 4-section 14' rotary hoe, good
- 1967 Ford 908 3 pt. rotary mower, good
- 1963 Kewanee 11'2" wheel with leveling attachments, good

TRUCKS

- 1968 Chev. 1/2 ton LWB pickup with bed, 396 V8 engine, overloads, power steering, power brakes, DeLuxe cab, HD tires, automatic, 5000 miles, like new
- 1955 Chev. 3/4 ton pickup, 4 speed, new rubber, side boards, good
- 1935 Dodge 1 1/2 ton truck 9' steel slip in stock racks, ed very little

FEEDERS, WELDERS, HAND TOOLS & MISC.

Many other farm implements & tools

For Full Listings See Grass & Grain Oct. 8

Mr. & Mrs. Sam Page Jr., Owners

Aucts: Foster Kretz & Elmo Steffen
Aucts: Foster Kretz & Elmo Steffen, Clay Center
Phone Morganville WA 6-4422
Clerk: John Meredith, Clay Center, Kansas
Banker: Abilene National Bank, Abilene, Kan.

Saturday
AUCTION SALE
OCTOBER 19
Starts 12:30 Noon
Lunch Served

As I have rented the farm I will have a closing out sale at the farm located 1/2 south, 2 1/2 east and 1 south of Cheney, Ks.; or at the southeast corner of 343rd Street West and 47th Street South, Wichita.

LIVESTOCK EQUIPMENT

- 3 50 bu. Co-op hog feeders, cast iron bottom
- 15 bu. Pride of Farm feeder, cast iron bottom
- 25 bu. Pride of Farm feeder, cast iron bottom
- 500 gallon stock tank with 2 hog fountains
- Large round stock tank
- 6 stall sow feeder; 2 farrowing crates; 2 A hog houses; Co-op overhead bin 294 bu.
- 4 Tox-O-wik 14' bunks
- 16' pipe hay feeder; 20' hay feeder; 2 wheel hay feeders; steel fence posts.
- Electric hog waterer; Farm-master salt box; steel calf feeders.

MISCELLANEOUS

- Choreboy 3 unit glass pipe-line; 1 hp vacuum pump, 220V
- 8' overcab pickup camper, sleeps 4; Rigid 36" pipe wrench; AC cylinder; International cylinder; 2 V belts & tractor drive pulleys.
- Craftsman tool chest; electric fence charger; extra-heavy A-frame; cream cans: 1 ton chain hoist; garden planter; 5 hp electric motor, 3 phase; 250' of 3/4 inch silo rod; Meyers 3x4 Bulldog water pump with 80 gal. pressure tank.
- 1965 Honda 50
- 36' of 4" pipe; steel door frames; 2 4" valves; 30" gas range; late model right-hand bathtub; 2 single beds & springs; 2 300 gal. barrels; leg bathtub.
- Two barrel stand; 12' Hume reel; 5 36" sweeps for tool bar; 15 bundles of 4" lap siding; used lumber; 150 bales straw; steel building frame 12x24; set Shetland work harness; Shetland mare, 8 years old; 14 acres of standing silo feed.

Farm Machinery

- Ford 881 diesel tractor, live PTO, hydraulic
- JD 112 chuck wagon
- JD hay crimper
- JD 1065 4-wheel trailer
- JD subsoiler
- JD 68 auger wagon, 125 bu.
- JD trailer with heavy duty grain box
- Allis-Chalmers 60 all-crop combine, excellent condition with alfalfa screens & pickup
- Oliver 12' swather
- Post hole digger
- JD 2 row corn sled
- Hanson crop sprayer
- JD 640 side delivery rake
- IHC 12' disk
- Mulkey 32' hay & grain elevator
- Hutchinson 6" grain auger
- AC 3-14-16 high clearance plow, snap coupler
- Kelly-Ryan manure spreader, forage box
- Hay distributor for AC blower
- 1964 Chevrolet 1/2 ton pickup, big 6, big tires, heavy duty springs
- 1958 Ford 1 ton truck, Heil underbody hoist, grain and livestock sides
- W-W 117" slide-in stock rack
- 3 Point Equipment
- Ford 7' mower; grader blade; dirt scoop; 2-row lister; 2-row cultivator.
- JD rotary hoe; 12' chisel; Continental-Belton 5 ft. rotary mower.

ANTIQUES

- Buggy; spring wagon; lumber wagon; 4 wood wagon wheels; wagon spring seat; wagon running gear.
- Large cast iron dinner bell; brass steam whistle; barber chair; walking plow.

Other Articles Too Numerous To Mention

Charles Woolf, Owner

TERMS: Cash

Aucts: Larry Giefer and Dale Petersen

Clerk: Citizens State Bank, Cheney

BEATRICE

77

LIVESTOCK SALES CO.

The Important Nebraska Auction

Monday — Cattle
Wednesday — Hogs

SALE TIME 12 NOON

We had a large run of cattle last week, replacements sold about steady with a week ago; bucket calves, cows & bulls sold on a weaker trend. Baby calves \$20 to \$50, with 20 hfr. calves at \$114.00; 4 Blk hfrs at \$86.00; 6 WF hfrs at \$84.00. Shelly canner & cutter cows 15.75 to 17.75. Some sales include:

- 15 WF str wt 894 at 24.00
- 6 WF str wt 465 at 26.90
- 5 mix str wt 968 at 23.00
- 24 Hol str wt 880 at 21.45
- 5 WF str wt 722 at 25.50
- 4 BWF str wt 767 at 23.50
- 4 Hol str weight 1262 at 22.15
- 4 BWF bulls wt 366 at 29.20
- 2 Hol bulls wt 557 at 20.50
- 1 Hol cow wt 1625 at 18.95
- 1 Swiss cow wt 1215 at 18.60
- 3 WF cows wt 1160 at 17.90
- 5 Mix str wt 694 at 23.30
- 2 mix hfrs wt 745 at 23.70
- 5 Blk hfrs wt 501 at 24.90
- 8 WF hfrs wt 441 at 24.80
- 4 WF hfrs wt 462 at 24.70
- 4 Sw str wt 771 at 20.50

Had another large run of hogs last Wednesday selling lower in line with terminal market quotations: 200 to 240 lbs 17.25 to 18.10; 240 to 300 lbs 16.75 to 17.25. Light sows 16.00 to 16.50. 2 Hamp bred gilts at \$62.00, 2 Hamp bred gilts at 76.00; 14 mix pigs at 16.25; 16 Hamp pigs at 15.00; 11 Hamp pigs at 10.75; 25 Mix pigs at 14.75.

BARN PHONE

223-3571
2 miles north of Beatrice, opposite airport.

CLARENCE TEGTMEIER
Burchard 865-4521

DELMER JURGENS
Wymore 645-3493

JB. THIMM
Beatrice 228-0757

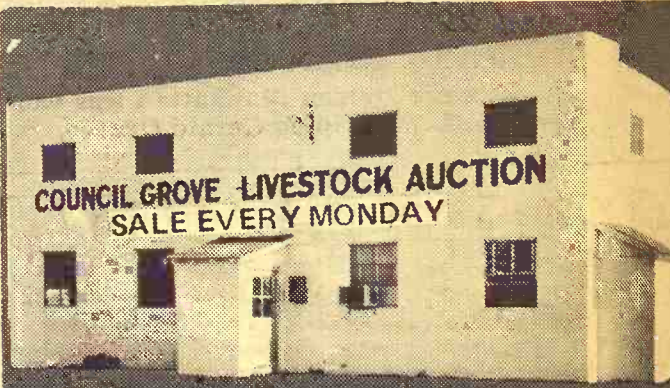

Fat Hogs — Pigs — Cattle

We had another good sale last week with receipts of 856 cattle and 615 hogs. We had a \$28.25 top on fat hogs with most of them bringing from \$18 to \$18.25. Calves and light yearlings were strong to \$1 cwt. higher. We had some new Iowa and Nebraska buyers besides our regular buyers. Also quite a few area feeders are starting to buy their replacement cattle. The following is a partial listing of the receipts:

CATTLE	Price	HOGS	Price
76 whiteface steers	823 @ 25.40	3 whiteface hfrs	313 @ 21.75
70 whiteface steers	736 @ 25.50	3 whiteface str	526 @ 26.10
16 blk cows & 9 cvs	@221.00	10 angus steers	330 @ 24.25
1 whiteface bull	280 @ 32.25	1 whiteface str	350 @ 26.40
1 holstein cow	1270 @ 17.60	1 black steer	405 @ 26.50
1 blk wf cow	910 @ 17.50	4 black steers	488 @ 27.60
5 b bf cows/cvs	@180.00	3 wh steers	401 @ 29.00
1 blkwhif cow	820 @ 18.20	2 bf steers	452 @ 27.50
2 blk heifers	460 @ 25.00	2 whiteface steers	585 @ 27.00
6 whiteface heifers	415 @ 26.00	9 whiteface steers	684 @ 26.15
6 black heifers	401 @ 25.60	1 whiteface steer	550 @ 26.30
12 black&bwf hfrs	429 @ 25.70	5 b&b bf str	471 @ 27.30
14 whifc heifers	655 @ 24.05	3 whifc hm str	356 @ 32.80
1 spot cow	1255 @ 17.50	98 Angus str	@119.00
1 holstein cow	735 @ 21.30		
1 bf cow	1000 @ 17.25		
1 b bf cow	815 @ 17.70		
1 whiteface cow	950 @ 18.10		
1 whiteface cow	775 @ 18.50		

TO LIST CONSIGNMENTS OR FOR INFORMATION, CALL:
JERRY MOYLAN 767-6640
WES SWENSON 767-6388
PAT MOYLAN 767-5435
SALE BARN 767-5131

on Highway US 56 East Edge of
Council Grove, Kans.
Bonded Livestock Dealers & Order Buyers

and George C...
 Secretary. Joe H...
 son is the fifth...
 for a marina at...
 air were tabled...
 ot of additional...
 n the bidders.
 turday
 OBER 19
 12:30 Noon
 ch Served
 euction on the...
 ay No. 15 & 18
 1 1/2 west of De...
 on 14' rotary
 3 pt. rotary
 12" wheel disk
 attachments,
 CKS
 n LWB pickup,
 V8 engine, ov...
 er steering,
 DeLuxe cab,
 omatic, 5000
 on pickup, 4-
 rubber, side
 on truck
 ock racks, us
 WELDERS
 S & MISC.
 er farm
 s & tools
 Oct. 8
 Owners
 Center
 ilene National
 k, Abilene, Ks.



Working Cattle

Max Blodgett of Manhattan was working cattle with his horse last week. Max was helping Gerald Graves.

Annual CALF SALE Wed. OCT. 23

Starts 11:00 a.m.

Expect 2500 to 3000 Choice Native Calves

PARTIAL LISTING OF CALVES TO SELL--

100 HEREFORD STR & HFR	425	100 ANGUS STR & HFR	400
80 HEREFORD STR & HFR	375	80 ANGUS STR & HFR	400
220 SHORTHORN STR & HFR	400	50 HEREFORD STR	500
90 ANGUS STR & HFR	400	30 HEREFORD STR & HFR	375
100 ANGUS STR & HFR	400	80 HEREFORD STR & HFR	400
50 ANGUS STR & HFR	450	90 HEREFORD STR & HFR	450
50 HEREFORD STR & HFR	425	55 ANGUS STR & HFR	475
90 HEREFORD STR & HFR	450	53 HEREFORD STR & HFR	400
100 HEREFORD STR & HFR	400	110 HEREFORD STR & HFR	425
150 HEREFORD STR & HFR	450		
100 HEREFORD STR	475	ALL CONSIGNMENTS ARE SORTED IN LOTS TO SUIT THE BUYER.	
50 HEREFORD STR	425	★	
80 HEREFORD STR & HFR	400	All these Choice and Fancy Calves are raised from Local Ranches within 80 Miles of Salina.	
80 HEREFORD STR & HFR	440	LOADING DIRECT ON FOUR LEADING RAILROADS PLUS SEVERAL MAJOR TRUCK LINES INSURE FAST MOVING OF CATTLE TO YOUR DESTINATION.	
30 HEREFORD STR & HFR	400	Cattle Sale Every Saturday	
75 HEREFORD STR & HFR	480	STARTING AT 12:00 NOON	
190 HEREFORD STR & HFR	425	October and November Regular Sales Will Sell 1500 to 2000 Each Saturday	
85 HEREFORD STR & HFR	450		
100 HEREFORD STR & HFR	475		
50 HEREFORD STR & HFR	450		
70 HEREFORD STR & HFR	400		
145 HEREFORD STR & HFR	400		

WILSON LIVESTOCK AUCTION

If you can not attend, Wilson Order Buyers will guarantee to fill your orders on every load to your satisfaction.

LONTIE WILSON — Salina, Phone 813 — TA 3-6892

West Highway 40

Office Phone 813 — TA 7-5583

Salina, Kansas

4-H and FFA Club Calf SALE

SAT., OCT. 26

Starts 7:30 p.m.

Civic Center HORTON, KANSAS

50 Steers — 10 Heifers



SHORTHORNS ANGUS HEREFORDS
 These calves from some of the best registered herds:

Grand champion Angus steer, Mid-America Fair, Topeka
 Grand & Reserve Champion Interstate Show, St. Joseph
 Grand Champion Shorthorn heifer, Ks. J. Shorthorn Field Day
 Grand Champion Shorthorn heifer, Mid-America Fair, Topeka
 Champion Angus heifer, Mid-America Fair, Topeka
 4-H Res. Champion Angus heifer, American Royal, KC, Mo.
 Grand Champion Shorthorn steer (open class) Amer. Royal
 Grand Champion Shorthorn heifer, Fairbury, Nebr.
 Res. Champion Angus Steer, Fairbury, Nebr.
 5 champion Herefords from Brown Co. at Interstate Shows

For information, contact GEORGE HOOK, Sale Mgr. Phone 913-459-2226 MORRILL, KANS.

Earl Lawson & Son REGISTERED SHORTHORNS Complete Dispersal

Wedn., Oct. 23

Starts 12:30 Noon

AT THE J C LIVESTOCK SALES

Junction City, Kans.

— SELLING —

134 Lots — 164 Head — 2 Herd Bulls

Featuring the get & service of PRESIDENT ROTHNEY by SCOTTSDALE NAVARRE

61 Bred Cows • 25 Cows with Calves

26 Bred Heifers • 20 Open Heifers

ALL CATTLE ARE REGISTERED

This herd was started with 26 foundation females from the herd of Henry Dietz, WaKeeney, in 1956. We are selling because our son, Myron, is returning to school.

YOU CAN BUY IN NUMBERS

This herd is big enough for you to buy in large numbers, and good enough to own with pride. There is a good concentration of Mercury bred females, many of them weighing 1350-1500 lbs.

Think of the sires: \$3000 Claymore Pride; Random Mercury; D M Ambition; M F Galivant; Claymore Jordan.

Auctioneer Lee Remy, Burdick, Kans.

For catalogs & information contact sale manager MILTON H. NAGELY, Abilene, Kans., Acme Phone 305

AUCTION SALE

Friday

OCTOBER 18

Lunch Served

Starts 11:00 a.m.

We are quitting farming and will sell at public auction on the farm located 3 1/2 miles north and 1/2 east of Green, Kansas; or 7 east and 7 north of Clay Center.

Cattle

calves Cattle area tested.

Brown Swiss Jersey cow, 4 yrs., to freshen Nov. 6, a good milk cow
 Black WF cow, 6 yrs., springer
 Black WF cow, 6 yrs., springer
 Black cow, 6 yrs., springer
 Black heifer, 2 yrs., calf at side
 7 Black heifers, 2 yrs., pasture bred to start calving in Mar.
 6 Black yearling heifers, open
 5 Black coming yearling heifers, open
 4 black coming yearling bull

FEED BUNKS, DAIRY EQPT. SHOP TOOLS & MISC.
 4 good 16' grain bunks
 3 small grain bunks
 300 gal. gas tank, stand, hose and nozzle
 2 50 gal. barrels; feed rack panel; 4 16' panels
 Surge milker, complete with DeLaval No. 77 pump, very good
 DeLaval small hand cream separator
 A full line of farm machinery, implements, tools. Also some household goods.

For Full Listings See Grass & Grain Oct. 8

Delbert & Letha Evans, Owners

Aucts: Foster Kretz & Elmo Steffen Clay Center, Ph. Morganville WA 6-4422

Clerk: Riley State Bank, Riley, Ks.

Voters Decide On Plastic Pipe

Voters in Kansas City will have an unusual referendum

November 5 — whether or not to allow the use of plastic pipe in the city's plumbing code. House officials, builders, and plumbers will be watching the vote, for plastic pipe is not allowed in the building codes of

several G&G area towns.

The vote came about because of the protest of plumbers unions over a change in the plumbing code, enacted this year, which allowed plastic pipe in new houses.

tractive to urban-oriented high school graduates.

"More and more of our positions for agriculture do not require a farming background. Therefore, professional agriculture should be equally appealing to the urban reared high school graduate," Hess points out.

October 15, 1968

Young women also are being encouraged to enroll in agriculture at KSU because many technical positions can be filled as well by coeds as by young men. Surprisingly, there are 70 coeds enrolled in the KSU College of Agriculture this fall.

AUCTION SALE

Tuesday
OCTOBER 22

Starts 2:00 p.m.
Lunch Served

As we have sold our farm, we will have a closing-out sale at the farm located 4 miles north and 1 1/4 miles east of Bennington, Kansas, or 1 mile south of State Lake. The following items will be auctioned:

30 Head Of Cattle

5 yr old Reg. Shorthorn bull
6 1-yr. old Reg. heifers
2 2-yr. old Reg. heifers
4 5-8 yr. old grade cows
8 reg. Shorthorn cows, 3-9 yrs.
9 head of calves
All cattle are Bangs & TB vaccinated.

6 sec. springtooth
3-sec. springtooth
2 2-row JD listers
8' disc; Ford scraper
2-row Ford cultivator
A-C combine; 2 2-row curlers
300 gal. tank and stand
Hand corn sheller
2-row horse planter
4-wheel trailer; 2-wheel trailer
EZ flow fertilizer spreader
Post hole digger, near new
Bale elevator
Blizzard ensilage cutter
Grindstone; lard press
Electric fence charger
Battery fence charger

Household & numerous other items

Machinery

1936 JD D tractor
3-16 John Deere plow
16-8 Van Brunt drill
9N Ford tractor
2-14 Ford plow
2 IHC corn binders
IHC one-way; 6-sec. springtooth
IHC oneway

Ollie and Dorothy Lott

Melvin Zuker, Auctioneer

Clerk: Citizens National Bank

Green City (Mo.) Sale Pavilion

Special Breeding Cow & Bred Heifer Sale SAT., OCTOBER 26

Selling both registered & commercial cattle
ALL DAY SALE • STARTS 11:00 A.M.
Sale Regardless Of Weather
Lunch Served All Day



1500 HEAD

Including



700 YOUNG COWS & 2 YR. OLD BRED HEIFERS
300 YOUNG REGISTERED ANGUS COWS
AND 2-YR.-OLD BRED HEIFERS
200 HEREFORD COWS & BRED HEIFERS
300 COWS ALL AGES & BREEDS

(Including some thin cows for stalk fields)
PARTIAL LIST OF CONSIGNMENTS: THIS LIST MADE EARLY. MORE CONSIGNMENTS BY SALE DAY.

100 - 2-5 yr. old Hereford cows, winter calves
112 Big choice Angus 2 yr. old bred heifers, O. C. V., March Calves
100 purebred fancy quality Angus bred hfrs, O. C. V., Feb. Calves
80 head choice Angus cows, 2 - 5 years old, calves by side.
85 head young Angus cows and bred heifers, a complete dispersion
42 choice quality registered Angus bred heifers
106 head choice Angus bred heifers. Have a lot of quality. 40 will be reg.
38 head choice young Angus cows, a complete dispersion
65 choice Hereford 2 yr. old bred heifers
32 head 3 yr. old registered Angus cows, fall calves
36 young Hereford cows, some with calves by side
45 registered Angus cows, 5 yrs. old.
40 big choice quality Angus bred heifers, February calves
8 head registered Angus open heifers.
18 head Angus open heifers, 600 lbs.
26 Hereford 2 yr. old bred heifers, 750 lbs.
10 head registered Angus 2 yr. old bred heifers
28 Hereford cows, 3 to 7 yrs. old
46 choice Angus 2 yr. old bred heifers
54 Angus cows, 2 to 6 yrs. old, January calves
Will be selling 300 to 400 head cows in lots of 1 to 20, some with calves

These cows and bred heifers are consigned by farmers of this North Missouri area.

The cattle will be T. B. and Brucellosis tested with health papers furnished by the consignors. Most of the young cows and heifers will be pregnancy tested.

These listings made 20 days ahead of sale date — more loads of cows and bred heifers will be consigned by sale time.

Your light planes can land at Green City Airport. Lunch room open all day.

Green City Auction Company

GREEN CITY, MISSOURI
Ovid Vestal, 874-2405 Barn Phone 874-2090
Lawrence Couch, 874-2875 Karl Bochner, 874-3155
Aucts Don Albertson & Willard Dean Page

Strong Demand For Ag School Graduates

MANHATTAN — A rapidly increasing demand for graduates and a "changing image" are reasons cited for rising enrollments in the Kansas State University College of Agriculture by Dr. Carroll Hess, dean.

Since 1963, undergraduate enrollments in agriculture have been increasing by ten per cent or more a year — a rate somewhat faster than the increase in enrollment for the entire university. This fall the KSU College of Agriculture has enrolled approximately 1335 undergraduate and 275 graduate students.

As evidence of the demand for ag graduates, Dean Hess points to an effective 4-1 ratio of jobs to graduates in the North Central area and rising starting salaries.

In 1967 there were 5317 jobs available in the North Central area for 2635 agricultural graduates receiving the bachelor's degree. This is two jobs for every graduate.

"But when you consider that about 30 per cent of our graduates go on to graduate study, 9 per cent return to the farm and some enter military service, the ratio of jobs-per-graduate becomes more nearly 4-1," Hess says.

Average beginning salaries this past year for KSU ag graduates with a B.S. degree were \$7600. "This year," Hess says, "the figure will climb to approximately \$8000."

A factor in the increased demand for ag graduates is the expanded demand for food and fiber associated with a growing population.

Hess believes the image of agriculture is changing "from that of farming alone to the image of an industry beginning with those businesses which provide farm supplies like fertilizer, feed, seed and agrichemicals, the firms processing and marketing agricultural products, and the associated research, educational and services agencies. Expansion in off-farm industries accounts for most of the expanded demands for agricultural graduates," Hess says.

And this change is making careers in agriculture more at-

REMINDER

AUCTION

Located 16 miles northeast of Council Grove, Kansas; or 5 miles east and 3 miles south of Alta Vista; or 1/2 mile north and 1 mile east of Beman School House; or 2 miles west of Emmanuel (Germany) Church.

Wedn., Oct. 16
Starts 10:00 a.m.

John Deere B tractor
1938 John Deere G tractor
1937 John Deere A tractor
Other machinery & equipment; household goods & antiques.

For Full Listings See
Grass & Grain Oct. 8

362 Acre Farm

For Sale Privately
About 240A in pasture, 4 ponds in pasture, 7 room modern home.

George, Ann & Bill
EBERLE

Auct. Jim Kirkeminda

3 QUARTERS IN RENO COUNTY

AUCTION SALE

Saturday
OCTOBER 19

Starts 2:00 p.m.

From Hutchinson 4 miles north of 30th & Plum, 4 miles west, 2 miles north, 1/4 west. From Nickerson, 3 miles east on old highway, 2 miles north, 3/4 mile east.

TRACT 1: Lots One (1) and Two (2) and the South Half (S 1/2) of the Northeast Quarter (NE 1/4) of Section Six (6), Township Twenty-two (22) South, Range Six (6) West of the 6th P.M., Reno County, Kansas. New large machine shed with electricity. 42.1 wheat, 94.0 grain sorghum. Picnic ground and good fishing.

TRACT 2: Lots Three (3), Four (4) and Five (5) and the Southeast Quarter (SE 1/4) of the Northwest Quarter (NW 1/4) of Section Six (6), Township Twenty-two (22) South, Range Six (6) West of the 6th P.M., Reno County. 65.4 wheat, 79.0 grain sorghum. 160 acres of level farm ground.

TRACT 3: The Southwest Quarter (SW 1/4) of Section Six (6), Township Twenty-two (22) South, Range Six (6) West of the 6th P.M., Reno County.

Tract 3 has modern 6 room house, large barn with sheds, several other buildings. 10 acres of pasture with abundance of water. Remaining acres in cultivation. 47.4 wheat, 67.0 grain sorghum, 15.0 conserving.

Combined Allotment 154.9 Acres Wheat, 240.0 Grain Sorghum

SALE TIME:

Tract 1 — 2:00 pm. Tract 2 — 2:30 pm Tract 3 — 3:00 pm
Tracts will be sold separately and then together. Highest bid will be final. Inspection can be made at any time prior to sale. All mineral rights go with sale of land.

Owner: R. M. R. Farm, Inc.

Sale Conducted by HILL REAL ESTATE & AUCTION
319 West Sherman MO 3-1771
Ted Krehbiel, Salesman and Auctioneer

BURLINGTON, KANSAS

Coffey County

Livestock Sale
Every
Wednesday

STARTS 12 NOON

Selling
400 To 700
Good Cattle
Weekly
300-600
Feeder Pigs

We had a good sale last Wednesday, with an active market and prices fully steady. The run consisted mainly of cows and yearlings. Butcher cows were higher. Pigs sold on a steady price range.

EARLY CONSIGNMENTS
FOR WEDNESDAY, OCT. 16

250 good wf & blkwf steer & heifer calves 400-500 lbs.
150 good wf & blkwf yearling steers & heifers 550-600 lbs.
85 wf mixed yearling steers & heifers 650-800 lbs.
55 yrlg. & feeder steers & hfrs. 700-900 lbs.

Raymond Vaughn
BURLINGTON
BARN PHONE 364-2581
364-9576

Eureka Auction

Sale
Every
Monday

STARTS 1:00 P.M.

CATTLE and HOGS

Market Report For
Special Sale Oct. 12

1700 head of cattle went thru the ring last Saturday, selling on a market steady to 50c higher. Bulk of the run were spring calves; yearlings were scarce. Indications point to receipts of more yearlings at the coming special sale Saturday than were consigned last week.

Special Stocker
& Feeder Sale
SAT., OCT. 19
1500 HEAD EXPECTED

1000 calves 350-500 lbs.
300 yearling steers 550-700 lbs.
150 feeder heifers 500-700 lbs.
50 feeder steers 750-900 lbs.

BALANCE OF SCHEDULE
Oct. -19 & 26

IN NOVEMBER:
Sat. 9 and 23

Herb Rocknill
EUREKA
BARN PHONE GI 3-5493
GI 3-9946

also are being
all in agricul-
use many
can be filled
s by young
there are 70
the KSU Col-
e this fall.

NTY
day

R 19

0 p.m.
n, 4 miles
es east on

outh Half
Six (6),
est of the
ine shed
ic ground

and the
(NW 1/4)
h, Range
heat, 79.0

ction Six
West of

th sheds,
ndance of
37.0 grain

Sorghum

3:00 pm
ghest bid
r to sale.

ION
O 3-1771

a
on

y
P.M.

ort For
Oct. 12

went thru
ay, selling
y to 50c
run were
ings were
oint to re-
ings at the
Saturday
last week

cker
Sale
19
ECTED

bs.
50-700 lbs.
0-700 lbs.
900 lbs.
EDULE

& 26

ER:
23

GI 3-5493
GI 3-9946

LAND AUCTION - 238 ACRES

We will sell the following listed real estate to the highest bidder at the farm located 1 mile south of Irving, Kansas, then 1 mile east, then 2 1/2 miles south.

AUCTION SALE

Friday
OCTOBER 18

AT 1:30 SHARP

LEGAL DESCRIPTION: This is an abbreviated description. Approximately 238 acres lying in NW 1/4, SE 1/4, NE 1/4 in Section 36, Township 5 South, Range 7 East and also part of Lots 4 and 9 lying in the west 1/2 of Section 31, Twp. 5 South, Range 8 East and subject to a flowage easement in favor of the United States Government in the amount of 46.15 acres.

GENERAL DESCRIPTION: The ASC carries this unit as having 59 acres of cropland and the allotments are 9.1 acres of wheat, 23 acres of corn and 19 acres of milo, or 42 acres of feed grain. The conserving base is 6 acres.

There is 26 acres of the cropland that was put in the soil bank and planted to pasture so at the present time there is about 30 acres of broke land that is being farmed. There is about 7 acres of meadow. The pasture has a good pond in it. The grass is good and the fences are fair.

For Full Sale Details See Grass & Grain Oct. 8

INSPECTION: To inspect this property or for more information prior to day of sale, contact DON ROCHE, Real Estate Broker and Auctioneer, Blue Rapids, Kansas, Phone 226-7282.

MR. & MRS. W. H. NETZ

Don Roche, Auctioneer

AUCTION SALE

Saturday
OCTOBER 19

Starts 12 Noon

Lunch Served

NEBRASKA SALE

I will sell at public auction at the place 6 1/2 miles west of Reynolds, Nebr.; or 2 miles east, 3 miles north, 1/2 mile east of Hubbell, Nebr.; or 2 miles west, 6 miles south, 1/2 mile west of Gilead, Nebr.

Holstein Cattle Farm Machinery

Holstein cow, 7 yrs., to freshen in Jan.
2 cows, 4 yrs., milking, freshen in April
Cow, 5 yrs., milking, fresh in Feb.
Cow, 4 yrs., fresh in Oct.
Cow, 5 yrs., fresh in Jan.
Cow, 5 yrs., fresh in Feb.
Cow, 4 yrs., fresh in March
Grey cow, 5 yrs., fresh in Dec.
Grey cow, 6 yrs., was fresh July 15
White cow, 6 yrs., fresh in Dec.
2 Angus heifers
Holstein heifer
Angus bull 18 mo. old
2 bucket calves

Cattle TB & Bangs tested within 30 days of sale.

MILKING EQUIPMENT
Kraft 250 gal. bulk tank
Milk buckets

ANTIQUES
Iron horse
Wagon, complete with box

DOG & DOG HOUSE
4 yr. old registered Collie dog
Dog house

HOUSEHOLD GOODS

1953 MH Model 44 dsl tractor, wide front, 2-way control
Mounted cultivator for M-H
1952 Baldwin 14' self-propelled combine
1962 Case wheel tandem disc
1962 Case No. 10 7' trail-type mower
MM 5' one-way
MM 10 1/2' field cultivator
MM 2-14 or 16 plow, on rubber
2 John Deere Go-Digs
Van Brunt 18-hole drill
John Deere No. 730 lister
New Idea side rake
McCormick 5' mower
New Idea spreader
2 dump rakes; walking plow
3-sec. harrow; steel drag
Harvey cylinder sheller
Jayhawk stacker, on rubber
Letz burr grinder
Allis-Chalmers 9' disc

TRUCK & TRAILERS

1948 Studebaker 1 ton truck with 8x10 fold-down racks
2 4-wheel trailers, with racks
4-wheel trailer, with box

HAY

Approx. 800 bales alfalfa hay
82 bales prairie hay

MISCELLANEOUS

160A IMPROVED FARM

To be sold on the farm at the above location - 2:30 p.m.

LEGAL DESCRIPTION: Northwest Quarter of Section 17, Township 1 North, Range 1 West of the 6th P.M., in Thayer County, Nebraska.

Farm consists of 85 acres cropland, balance pasture & creek
Farm is carrying 21.7 acre wheat allotment, which is sown to go with farm. 29 acre feed-grain base, 12 conserving acres, 12 acres alfalfa.

Farmland lying sloping with some good bottom land. Has fair improvements.

TERMS: 25% down day of sale, balance due on or before January 3, 1969. 1968 and all prior years taxes paid. Farm open for inspection any time.

Herman W. Meyer Heirs, Owners

Henry & Lorna Fangmeier

Reynolds, Nebr. - Phone 426-2330, Hubbell Thayer County Bank, Hebron, Clerk

Aucts: Schultis & Son & Wolken
Livestock, Real Estate and General Farm Sales
Irvin Schultis, 1109 K St., Fairbury, Nebr., Phone 729-2435
Wayne Schultis, Diller, Nebr., Diller Phone 793-3005
Duane Wolken, Diller, Nebr., Diller Phone 793-3081

Advise A Smaller Feed Grain Acreage

October 15, 1968

An Agriculture Department advisory committee has urged that farmers be asked to make idle 2 million to 4 million additional acres of livestock feed grain crop land.

The recommendation was made by the national advisory committee on grains after a 2-day meeting with department officials. The cutback was urged to head off rising surpluses of corn, sorghum grain, barley, and oats.

A recommendation also was made to continue the government's soybean price support at \$2.50 a bushel. But the committee urged Orville L. Freeman, secretary of agriculture, to explore ways to slow down production of the crop, estimated this year at a record 1.1 billion bushels.

Edwin A. Jaenke, associate administrator of the agricultural Stabilization and Conservation Service and the committee chairman, said the department also was urged to raise feed grain price support loan rates and price support payments by 10 cents a bushel.

The price support loan rate on corn this year, for example, is \$1.05 a bushel, and the payment rate - based on half a farmer's allocated production - is 30 cents a bushel.

The committee also recommended that farmers be required to make idle a minimum of 20 percent of their feed grain base acreage to qualify for price supports and payments.

FLORIDA STOPS HOG MOVEMENT

Florida, in an effort to retain its recently acquired hog cholera free status, has stopped all shipments of hogs except those moving directly to slaughter. During the past two weeks 28 outbreaks of hog cholera have been confirmed, mostly in northern Florida, following a 15-month period free of cholera.

DAIRY HERD DISPERSAL

AUCTION SALE

Monday
OCTOBER 21

Starts 12:30 Noon

Lunch Served

Having decided to quit dairying we will sell at public auction our entire herd at our farm located 13 miles north, 2 west and 1 1/4 north of Clay Center or 2 1/2 south, 1 west and 1/4 south of Palmer, Kans.

62 REGISTERED & HIGH GRADE HOLSTEINS



2 cows, 3 & 5 yrs., fresh by middle of November
Cow, 6 yrs. old, fresh Dec. 6
4 heifers, 2 yrs., fresh in Nov.
Heifer coming 2 yrs., fresh January 2

Heifer, coming 2, fresh May 31
4 heifers, coming 2, fresh in Feb. & April

9 heifer yearlings, open
8 heifers, 6-10 mo., open
3 heifer calves, 1 mo. old

This is a very good herd of Holstein cattle, large type, well uddered, in good milking condition. Bangs and TB tested in last 30 days.

All calfhood vaccinated. This herd has been on DHIA test for last 10 years.

Cows giving up to 15,490 lbs. milk, 464 lbs. BF in 248 days as a 3 year old. Running herd average is 14,682 milk, 504 BF. Health papers and DHIA records furnished sale day.

This herd was started from the Emil Ohlde herd. Has been close culled. Have used Phillip Bros. bull 13 years out of the last 15. All young stock are KABSAsired. All cows are KABSU bred. Your inspection invited prior to sale day.

Reg. cow, 8 yrs old, fresh in November
Reg. Holstein cow, 4 yrs. old, been fresh 30 days
Reg. cow, 3 yrs. old, fresh by sale date

Reg. heifer, 2 yrs., fresh Apr. 4

3 Reg. heifers, 1 yr. old, open
Heifer calf, 1 mo. old, eligible to register

Holstein cow, 10 years old, was fresh September 3.

Her lifetime record is 126,250 lbs. milk and 4191 lbs. BF. She has 11 daughters and granddaughters to sell in this sale.

20 Holstein cows, 2-7 yrs., been milking 3 wks. to 8 mo. Several of these cows will freshen again in Jan. & Feb.

Mr. & Mrs. Elmer Ohlde & Son

Aucts: Foster Kretz & Elmo Steffen
Clay Center, Phone Morganville 926-4422

Clerk: Bank of Palmer, Ks.

Sale Every Monday

Starts 1:00 p.m.

This week's sale was a little smaller but with some good consignments. The market was fully steady and 25¢ to 50¢ higher on feeders, yearling stockers and old cows looked about steady in price and selling fairly active.

Next week we are having our first SPECIAL CALF SALE. Already consigned: a complete herd disposal of local choice quality Shorthorns, including a registered bull, 30 springer cows (including some first calf heifers) this year's cows and yearlings. This is an outstanding Shorthorn herd. There will also be 60 to 80 head

of choice to fancy Hereford steer and heifer calves from an outstanding reputable local herd. Plus several smaller bunches and odd lots. Listen to our radio announcements for a more complete listing. If you have calves to sell this sale will be a good time. We have numerous buyers indicating their willingness to be here to buy.

For information or to consign your stock call us here at Glasco Livestock. To serve you with a better cattle market is our first desire and our full time profession. Buy and sell at Glasco Livestock, the successful cattlemen do.

REPRESENTATIVE SALES MADE MONDAY, OCT. 8, 1968

Name	Address	Description	Weight	Price
Name withheld		14 black steers	528 @	27.70
		10 black steers	464 @	29.50
Bill Davidson, Simpson		2 wf heifers	447 @	24.75
Bill Melton, Concordia		12 blk str	609 @	26.75
Ralph Koster, Miltonvale		14 wf str	763 @	25.75
Pat Koster, Miltonvale		1 wf heifer	550 @	23.25
Sam Birgsten, Delphos		9 wf steers	487 @	28.20
		8 wf steers	602 @	27.05
		14 wf steers	592 @	26.90
		36 wf steers	724 @	25.55
		13 wf heifers	495 @	24.80
Martin Begnoche, Miltonvale		38 wf&m wf str	802 @	25.00
		6 shtn & wf str	840 @	24.10
Jack Bremerman, Tescott		118 wf str	675 @	25.95
		40 blk&blk wf str	692 @	25.65
Delbert Sigle		2 hol. wf str	800 @	23.70
		1 plain wf str	885 @	23.50
		4 hol. str	584 @	22.50
		10 hol. str	759 @	21.80
M. R. Nothern, Glasco		54 wf. hfrs	547 @	25.40
		30 wf. str	641 @	26.75

RADIO ANNOUNCEMENTS AND TIMES

K.F.R.M. - 7:50 A.M. Saturday, Sunday and Monday
K.S.A.L. - 12:45 A.M. Saturday, Sunday and 6:25 A.M. Mon.
K.M.M.J. - 7:30 to 7:40 A.M. Mondays

BONDED & LICENSED



Glasco Livestock Exchange

SALE BARN Phone 568-2311

OWNERS & OPERATORS

SALES REPRESENTATIVES

L. R. NOTHERN ROLAND NOTHERN LYLE BELDEN - Beloit ARNOLD FILE - Beloit
Phone 568-2716 Phone 568-2350 PE 8-5037 PE 8-3413



New Livestock Markets Exec

Karl Heimke, former livestock futures market executive in Chicago, has been appointed an executive officer of the Certified Livestock Markets Association, a Kansas City-based trade organization of livestock auctions, which includes many of the barns in the G&G area.

C. T. Sanders, general manager of the association, said Heimke would work especially with two wings of the association, The Competitive Livestock Markets Council and the Competitive Livestock Markets Corporation.

Trend To Lighter Cattle

More red meat is being produced from leaner, lighter cattle entering the slaughter market, Agriculture Department figures show.

Commercial slaughter houses turned out nearly 1,800,000,000 pounds of beef in August, 4 per cent more than a year earlier and 1 per cent more than in July, the USDA said. But the 4 per cent boost in meat production resulted from only a 3 per cent rise in the number of cattle slaughtered during the month. And the average weight of each animal was less — 995 pounds, compared with 998 a year earlier and 1006 in July.

The figures underline what most cattlemen already know and what the department has been urging for a long time:

Cattle should be marketed when they reach market weights and grade. Economists point out that when cattle are kept on feed beyond this point the extra costs offset much of the gain. It also increases the total volume of meat entering the market, which can contribute to de-

pressed prices.

Cattlemen's response to the problem is reflected in the slaughter report, department officials say. Improved breeding and selection of feeder cattle by stockmen also have helped develop higher quality animals going into the slaughter market.

AUCTION SALE

Thursday
OCTOBER 17

Starts 12:30 Noon

I will sell at auction all my household items including some antiques, located 509 N.W. 5th St., Abilene, Kansas.

ANTIQUES & HOUSEHOLD
Antique round oak table, leaves & 4 matching oak chairs

Other oak matching chairs
Small oak antique drop leaf table

Antique hat rack
Several odds & ends of chairs
Center table

Antique Stromberg Carlson console radio

3 rockers; antique brass bed complete; 2 sets of twin size Hollywood beds with headboards (good); 4 & 5 drawer chests; 4 pc. Birdseye Maple bedroom suite in good cond.

Antique wicker porch swing
Several full size beds, complete; small oak vanity; Sing-

er treadle sewing machine; oak magazine rack; antique pine chair.

Good walnut finished center table; 3 good mink muffs & 2 neckpieces.

Large cedar chest, 2 drawers
Manly youth bed complete
Walnut finished vanity

Antique center table with Eagle Claw feet

2 pine chests app. 150 yrs. old
Antique oriental 9x12 rug & throw rug, good

12x12 rug; set of 6 Universal Pottery oven-proof dishes; very old cutlery; bedding; cooking utensils; dishes and other misc. items.

TERMS: CASH

MRS. ELLA PAIGE, Owner

Helen Hatfield will sell the following listed items with Mrs. Ella Paige sale.

12' & 8' extension ladders; step ladder; new ladder jacks; carpenter bench; large tool chest & various sizes of other tool chests; vise like new.

Thor 7 1/2" heavy duty electric hand saw

Other power tools; large assortment of good hand tools; wheel barrow; lumber; stone

TERS: Cash

MRS. HELEN HATFIELD, Owner

Aucts: Carl & Wm. Schnell

Mrs. Dale Lanning, Cashier



Hereford Dispersal Sale Tues., October 22

At the REZAC SALE BARN
ST. MARYS, KANS. — Reg. Sale starts 1:00 p.m.

Approx. 90 Cows Sell

Many to calve by sale day.

MOSTLY STRAIGHT CK BREEDING

OWNERS —

Paul and Sylvia Hartwich

NOTE: With two sons in service, we are forced to dispose of our entire cow herd because we are unable to carry such a work load.

—Paul & Sylvia Hartwich

Red Cloud

NEBRASKA

Sale Every Tuesday

The hog market was active on a lower market with good butchers selling \$17.50 to \$17.95 and the sows sold \$15.50 to \$16.90.

The cattle market was active. We sold 26 black steers weighing 400 lbs. @ \$30.90; 17 whiteface steers weighing 410 lbs. @ \$30.00; 18 black steers weighing 455 lbs. @ \$29.80; 12 black steers weighing 565 lbs. @ \$27.90; 31 whiteface steers weighing 730 lbs. @ \$25.90; 18 whiteface steers weighing 830 lbs. @ \$25.70; 28 black heifers weighing 335 lbs. @ \$26.50; 24 whiteface heifers weighing 450 lbs. @ \$24.15; 16 whiteface heifers weighing 715 lbs. @ \$23.80 and the weigh up cows sold mostly \$15.50 to \$18.00.

SOME OF THE CONSIGNORS WERE:

Robert Hanse, Red Cloud	Lawrence Botten, Inavale
Bob Robb, Guide Rock	A. V. Lorence, Esbon, Kans.
Wilson Land & Cattle Co., Inavale	Kenneth Kudrna, Red Cloud
Hansen & Yost, Red Cloud	Oscar Nass, Guide Rock
F. B. Lorence, Esbon, Kans.	Bob Somerhalder, Guide Rock
Vincent Slaby, Red Cloud	Marvin Harrifeld, Guide Rock
Bill Ryan, Red Cloud	Alfred Miller, Bostwick
Bill Fair, Inavale	Ralph Thayer, Guide Rock
Linton Arneson, Red Cloud	Stanley Wymore, Red Cloud
Richard Jackson, Red Cloud	Bob Crowell, Red Cloud
Andrew Hansen, Red Cloud	Ted Kudrna, Red Cloud
Paul Smith, Red Cloud	Giger Bros., Red Cloud
Kosse Bros., Guide Rock	Hansen & Wulf, Red Cloud
W. W. & Glen Warner, Burr Oak	Dale Ward, Red Cloud
Jim Franklin, Lebanon, Kans.	Harold Peterson, Inavale

Several big bunches of cattle at the sale this week and for next Tuesday, we are expecting a good run to be in. So if you have cattle for sale, get in touch with us so we can advertise them for you.

RED CLOUD LIVESTOCK CO.

BARN PHONE 746-2622, RED CLOUD, Nebr.

DEAN JONES, Owner
Phone 225-4281
Nelson, Nebraska

(BUTCH) HARRY HEIDELK, Manager
Phone 742-8151
Blue Hill, Nebraska

Superior

NEBRASKA

Sale Every Saturday

Livestock receipts totaled 321 hogs and 761 cattle at last Saturday's sale. The pig market was steady, cattle market was active on all classes. If you have livestock to sell contact us at any time, the Superior Livestock Commission Company is your best hog and cattle market. The following is some of our sales:

57 white pigs @ 17.50	8 whiteface steers 631 @ 26.40
30 white pigs @ 13.75	84 whiteface steers 754 @ 26.05
26 white pigs @ 16.75	10 black bulls 459 @ 26.80
65 mixed pigs @ 17.25	21 mixed steers 792 @ 24.30
7 mixed boars 172 @ 15.70	19 black steers 673 @ 25.10
4 hamp sows 370 @ 15.00	11 shorthorn hfrs 450 @ 24.50
15 holstein steers 935 @ 21.10	7 mixed heifers 770 @ 22.25
20 holstein steers 1036 @ 21.40	12 black heifers 470 @ 26.90
12 whifc steers 685 @ 25.45	10 black heifers 539 @ 28.70
11 mixed steers 812 @ 25.50	8 whiteface hfrs 416 @ 25.60
7 swiss steers 730 @ 21.70	17 whiteface hfrs 412 @ 26.00
12 whitefc steers 727 @ 25.30	

THE FOLLOWING IS SOME OF OUR CONSIGNORS:

G. C. Cox, Republic, Kans.	Ardin Krahn, Scandia, Kans.
Gaylord Rothchild, Webber	Joe Praft, Agenda, Kansas
Roger Genzmer, Deshlor	Rex Wilton, Superior
Gerald Biltoff, Nelson	Robert McCutcheon, Nelson
Ed Swiercinsky, Republic, Kans.	Dennis Meyer, Superior
Lawrence & James Lezendofsky, Belleville, Kansas	Vic & Gerald Holmberg, Belleville
Cleo Ball, Belleville, Kans.	Frank Langer, Superior
Wayne Osborne, Webber, Ks.	I. Brummer, Cawker City, Kans.
Z. H. Linneman, Bostwick	20th Century, Inc., Belleville, Ks.

SEE YOU AT THE AUCTION SATURDAY

For Consignments or early listings, contact:

SUPERIOR LIVESTOCK COM. CO.

DEAN JONES, Owner
Phone Nelson 225-4281

Phone 879-3711
LES RUMMERY
Superior, Nebraska

JIM BRUNING, Manager
Superior, Nebraska

Shear A
Or Pluck
BELTSVILLE
Auction in the s
and in the busi
ment. Scienti
Department of
research stati
an experiment
viously used m
therapy, to cau
their fleeces av
tug of the ha
clippers.
The chemi
sheep internal
like constricti
fiber beneath
The constrict
from the bulb
ber as it grow
AU
S
Due to o
lowing desc
of Topeka o
Highway 40
of the Flem
go 1 1/4 mile
my farm; i
85 H
Most of t
ed from the
Industrial
grade dair
sist of:
50 M
32 head of
ing strin
18 head an
cows and
30 head of
baby he
Auctionee
exc from
cattle.
DAIRY
438 gallon
with cor
4 unit De
chine pu
milking
4 Farm M
Plus other
M
560 IH tr
Farmall M
Two rubb
4btm. IH
4-row IH
4-row IH
2-row H
IH Model
IH manu
spreade
John De
IH 7 Moc
IH Model
Mr.
Joe Raine,
Sale E
We ha
stock thi
were full
Butchers
past week
previous
selling str
buyers cr
you have
ing for st
Cloud Co
Company
Each cor
fairly; w
order the
CON
15 char
@ 50
For Inf
GAIL

Shear A Sheep, Or Pluck It?

BELTSVILLE, Md. — A revolution in the shearing of sheep and in the business may be imminent. Scientists at the U.S. Department of Agriculture's research station here have used an experimental chemical, previously used mainly in cancer therapy, to cause sheep to make their fleeces available at a slight tug of the hand instead of the clippers.

The chemical, given to the sheep internally, causes a ring-like constriction in each wool fiber beneath the skin surface.

The constriction moves up from the bulb of each wool fiber as it grows and in six or

seven days reaches a position just beneath the skin surface. At that point, the fiber breaks easily and the entire fleece can be separated at the skin line, leaving the sheep completely bare. If the fleece is left on longer than seven days, the constriction grows out above the skin surface so that after fleece removal a short coat of new wool protects the skin, much as in shearing.

Wool has grown back normally on sheep chemically de-fleeced at the station, regardless of the interval allowed between dosing the sheep and removing the wool.

Further studies are necessary to determine whether this type of wool removal causes chemical residues in the meat or alters wool growth or quality.

Cost of the experimental treatment has not yet been worked out in dollars and cents, but its practical advantage is indicated.

\$4 Million State Past-Due Taxes

TOPEKA — The State Revenue Department has 50,546 delinquent income tax notices — representing about \$4 million in overdue taxes — ready to be mailed, primarily to Kansas residents.

However, James T. McDonald, state revenue director, said he has not decided how many of them actually will be sent.

Of the total notices, 18,924 of them concern accounts dating prior to 1961. They account for \$1.4 million in back taxes.

The newer accounts receivable total 31,622 and represent \$2.7 million in overdue taxes.

The director said only about 9000 of the accounts receivable are new this year. The others have been billed in past years.

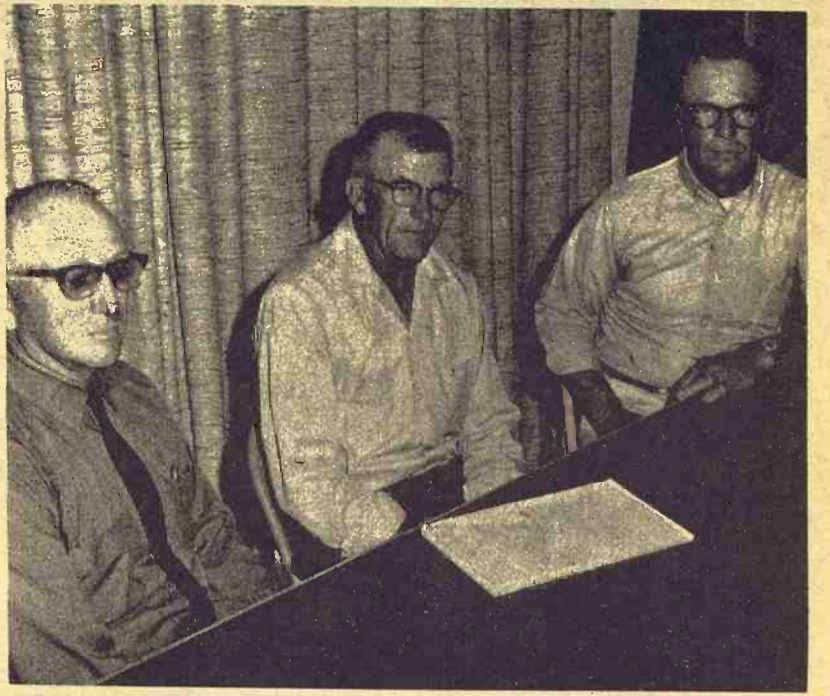

Gage ASCS Committee

The new ASCS committee in Gage county, Nebraska, are Ernest Breunsbach, Norman Hagemeier, and Norman Baehr. The office is at Beatrice.

AUCTION SALE

Saturday
OCTOBER 19

Starts 10:00 a.m.
Lunch Served

Due to other interests, I will sell at public auction the following described property at my farm located 3 1/2 miles west of Topeka on Highway 24, or 6 1/2 miles east of Silver Lake on Highway 40, to Menoken Road. This is the first crossroad west of the Fleming Warehouse. Turn north on Menoken Road and go 1/4 miles or to 33rd NW Road. Turn west and go 1/4 mile to my farm; it's a dead-end road. Sale to begin promptly.

85 High Grade Holstein Cows & Heifers



Most of these cattle originated from the Kansas State Boys Industrial School herd of high grade dairy cows. They consist of:

50 Milk Cows

32 head of these are in milking string
18 head are heavy springer cows and first calf heifers
30 head of open heifers
3 baby heifer calves

Auctioneer's Note: These are exceptionally good Grade A cattle.

DAIRY EQUIPMENT

438 gallon Sunset bulk tank with compressor
4 unit DeLaval milking machine pump with 4 Surge milking parlor stalls
4 Farm Master units
Plus other dairy equipment

Machinery

560 IH tractor, good condition
Farmall M tractor, good cond.
Two rubber tire 4 wheel trailers
4-btm. IH plow, Model 411
4-row IH lister, Model C-46
4-row IH cultivator
2-row H or M cult., Model 221
IH Model 155 PTO manure
IH manure loader
John Deere tumble bug
IH 7' Model 120 mower
IH Model 28 2-row rotary cut-

ter
IH 4 bar side delivery rake on rubber
IH Model 76 combine, good condition
IH 2M corn picker
JD Model R wheel disk
JD FBA grain drill with fert. att., 15 hole
IH 3-sec. springtooth harrow
IH 3-sec. drag harrow
EZ Flow fertilizer spreader
III 2-row monitor
IH Model 20C field harvester
JD silo blower, Model 50-R with 60' of pipe
Tri-speed wagon unloader with two false endgates
One 50', 1 30' & 1 10' 6" drive belts
60' Clay silo bunk feeder with 2 1/2 HP electric motor
IH 10C hammer mill with pipe
International truck, 1957, Model 160 2-ton with 16' grain bed & stock rack
16' Cullinaker; 16" grain auger
18' IH hay bale conveyor
36' trailer bale conveyor
IH corn sheller
IH Model 37 hay baler, No. 1 condition
Quick hookup bale carrier for International tractor
Mounted buzz saw for H or M tractor
IH 7' swather
Other tools & miscellaneous too numerous to mention.

Mr. & Mrs. Fred Doyle, Owners

Joe Raine, Auctioneer

Bud Levering, Clerk

6th ANNUAL PRODUCTION SALE

HAMMARLUND

ANGUS FARM

SHAMROCK

ANGUS FARM

NOV. 1,
1968

12:30 CST
Rezac Sale Barn
St. Marys, Kansas

SELLING 110 LOTS

FEATURING THESE HERD SIRES:

- ESSAR DALMENY L4
- BLUE SKY ERMITRE 208
- BARDOLIERMERE OF GH 2
- HOMEPLACE EILEENMERE 1026
- HOMEPLACE BALLOT 4
- GARRETT'S AMBASSADOR 252
- BLUE SKY PACESETTER 19 (1967 American Royal calf champion)
- AND OTHER WELL-BRED HERD SIRES

45 BULLS. 18 months to over 2 years — developed on pasture in a large group. They are big, rugged, gentle and halter broke — ready to go to work. Twenty-two are half-brothers for uniformity.

23 COWS with 16 calves at side and rest to calve soon. Young, well-bred cows to work a lifetime. Foundation cows with big calves to show you their ability to produce. There will be several three-in-one combinations.

10 BRED HEIFERS to calve in the spring.

32 OPEN HEIFERS, 6 to 16 months of age, sired by our featured herd sires. They should develop into modern-type cows with uniformity in selection. Many previous buyers are well pleased with heifers like these.

Auctioneer: Ray Sims

For Sale Catalogs, Write:
DALE HAMMARLUND,
ST. MARYS, KANSAS

OWNERS
Hammarlund Angus Farm
St. Marys, Kansas

Shamrock Angus Farm
R.R. 3, Manhattan, Kansas

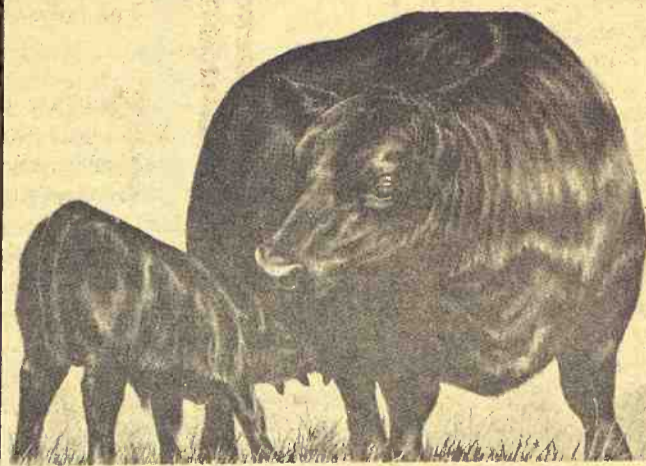

Sale Every Saturday Cloud County Livestock Commission Co.

We had an above average run of stock this past Saturday. Cattle prices were fully steady to 25¢ stronger. Butchers followed the decline of the past week, going off a \$1.00 from the previous sale. Feeder pigs were selling strong. Active bidding by farm buyers created a fast moving market. If you have livestock to sell or are looking for stock to buy, consider the Cloud County Livestock Commission Company as the place to do business. Each consignor is treated equally and fairly, with all stock selling in the order they are unloaded.

CONSIGNED FOR OCT. 19
15 char-cross steer & heifer calves @ 500 lbs.

For Information or Estimates:
GAIL GARTON, Concordia 243-1181

Concordia, Kansas

60 blk & blk whiteface steer and heifers @ 550 lbs.
65 top quality Hereford str and heifers @ 600 lbs.
10 butcher cows
14 angus steer calves
19 mixed cattle
32 hereford steer & heifer calves @ 450 lbs.

The following are some of the sales made this past Saturday:

STOCKER & FEEDER STEERS
3 blk steers 665 @ 25.60
9 whifc steers 468 @ 28.70
2 blk whifc steers 555 @ 28.60

4 whifc steers 445 @ 28.10
5 black bull calves 535 @ 25.50
5 whifc steers 609 @ 25.90
5 black steers 615 @ 25.80
27 black steers 540 @ 26.10
8 mixed steers 665 @ 25.15
3 whifc steers 505 @ 27.80
8 whifc steers 655 @ 25.55
9 black steers 500 @ 29.15

STOCKER & FEEDER HEIFERS
2 whiteface heifers 465 @ 24.70
5 hereford heifers 460 @ 24.70
3 whiteface heifers 606 @ 23.00
9 black heifers 455 @ 24.15

6 black heifers 560 @ 23.00
12 black heifers 460 @ 23.80
4 whiteface heifers 590 @ 22.80
6 whiteface heifers 303 @ 26.75
4 whiteface heifers 570 @ 23.60
11 black heifers 440 @ 25.80

COWS
2 holstein cows 1407 @ 16.70
2 whiteface cows 913 @ 17.10
4 whiteface cows 1040 @ 17.00
2 whiteface cows 1125 @ 16.50
1 holstein cow 1465 @ 17.10
1 holstein cow 1445 @ 17.30
1 holstein cow 1185 @ 17.70
1 brown swiss cow 1355 @ 17.00

HOGS
8 feeder pigs @ 14.50
25 hamp pigs @ 16.50
21 feeder pigs @ 17.25
19 weaning pigs @ 14.25
48 feeder pigs @ 17.50
19 butchers 248 @ 17.55
18 butchers 233 @ 17.60
23 butchers 243 @ 17.50
3 sows 535 @ 17.50
2 sows 440 @ 17.50
5 bred gilts @ 85.00

LEO RAUCH, Clay Center 632-3092
Radio KNCK '1370' 6:45 T.T.S.

J.M. "MATT" Davis, Delphos 623-4543

G&G Calendar

- Oct. 14 — Real estate northwest of Leonardville. Harry Bergerson Estate. Don Roche, auct.
- Oct. 14 — Balthrop Farms Hampshire hog sale in Newton, Kans., John Balthrop, Wichita, Kans.
- Oct. 14 — Farm sale northwest of Chapman, Kans., Mr. & Mrs. Fred Londene. Auctions Carl and Wm. Schnell.
- Oct. 15 — Hull Grocery store fixtures & equipment in Milford, Kans., Auct Foster Kretz.
- Oct. 16 — House in Manhattan, Kans., Beulah Miller est., Claude W. DeLong, admin. Auct. Lawrence Welter.
- Oct. 16 — Farm sale east of Randolph, Kans., Fred Byarlay. Auct Foster Kretz.
- Oct. 16 — Farm sale southeast of Alta Vista, Kans., George Eberle. Auct Jim Kirkemunde.
- Oct. 16 — Household goods northwest of Hiawatha, Don Ryland. Auct. Joe Bauman.
- Oct. 16 — Household goods in Chapman, Kans., Mrs. Beggs. Auctions Carl and Wm. Schnell.
- Oct. 16 — Farm machinery, livestock, north edge of Ash Grove, Ks., Gerald Zimmer, Auct.
- Oct. 17 — Antiques & household goods in Abilene, Mrs. Ella Paige & Mrs. Helen Hatfield, items sell as individual sales. Auctions Carl and Wm. Schnell.
- Oct. 17 — Household goods in Fairbury, Nebr., Mrs. W. A. Rose. Auct. Harold R. Siegel.
- Oct. 17 — Household goods in Clay Center, Kans., Mrs. S. K. Montgomery. Auct. Foster Kretz.
- Oct. 18 — Farm sale north of Green, Kans., Delbert Evans. Auct. Foster Kretz.
- Oct. 18 — Household goods in Fairbury, Nebr., Dale W. Clark estate. Auct. Harold R. Siegel.
- Oct. 18 — Real estate southeast of Blue Rapids. W. H. Netz. Don Roche, auct.
- Oct. 18 — Annual fall registered Quarter Horse consignment sale in Salina, Bernard Ireton, sale mgr.; Ronald Crowther; Auctions Roger A. Johnson, Dean Moore and Bob Perry.
- Oct. 19 — Household & old coins in Beloit, Effie McKee Estate. Auct. Gerald Zimmer.
- Oct. 19 — Farmland sale northwest of Hutchinson, RMR Farm Inc. Hill Real Est. & Auction, Ted Krehbiel, salesman & auct.
- Oct. 19 — Holstein dairy cattle farm sale northeast of Hubell, Nebr., Henry & Lorna Fangmeier. Auctions Schultis & Son & Wolken.
- Oct. 19 (p.m.) — Farmland sale northeast of Hubbell, Nebr., heirs of Herman W. Meyer. Auctions Schultis & Son & Wolken.
- Oct. 19 — Household goods in Manhattan, Kans., Evelyn Lundin estate, C. Vincent Lundin, admin. Auct. Lawrence Welter.
- Oct. 19 — Farmland sale southwest of Dorrance, Kans., heirs of Clara Brown. Auct G&H Auction Service, Ray

- Gerbitz.
- Oct. 19 — Northeast Kansas commercial Shorthorn sale in Holton, Kans., Milton Nagely, sale mgr.
- Oct. 19 — Household goods south of Blue Rapids. Mrs. Clarence Behm. Don Roche, auct.
- Oct. 19 — Consignment Horse Sale, Concordia Sales Co., Concordia, Kans. Auct Larry & Rollie Lagasse.
- Oct. 19 — Morning sale of household goods northeast of Abilene, Kans., Effie Page estate. Auct. Foster Kretz.
- Oct. 19 — Antique sale in Abilene, Kans., Mrs. Verla Royer and G. D. Stewart. Auctions Carl and Wm. Schnell.
- Oct. 19 — Household & antiques, Marysville, Kans., Charles Wuethrich Est. Auct. R. N. Breeding.
- Oct. 19 — Farm sale southeast of Cawker City, Mrs. Charles Seidel. Delmar Shoemaker.
- Oct. 19 — Kansas State Holstein sale in Abilene, Kans., Harold Scanlan, sale mgr.
- Oct. 19 — Afternoon farm sale northeast of Abilene, Sam Page Jr. Auct. Foster Kretz.
- Oct. 21 — Dairy sale southwest of Palmer, Kans., Elmer Ohlde. Auct. Foster Kretz.
- Oct. 19 — Postponed from Oct. 5 — real estate, household & antiques in Latimer, Kans., Chas. Adams. Auctions H. M. Sharp and Lee Remy.
- Oct. 19 — High grade Holstein herd northwest of Topeka, Kans., Mr. & Mrs. Fred Doyle. Auct Joe Raine.
- Oct. 19 — Farm sale southeast edge of Wichita, Kans. (near Cheney), Charles Woolf. Auctions Larry Giefer and Dale Petersen.
- Oct. 22 — Hereford dispersal to be held at the Rezac sale barn, St. Marys, Kans., Paul and Sylvia Hartwich, Onaga, owners.
- Oct. 22 — Farm sale northeast of Bennington, Kans., Ollie & Dorothy Lott. Auct. Melvin Zuker.
- Oct. 23 — Shorthorn dispersal sale of Earl Lawson & Son, Leonardville, Kans., sale to be held in the JC Livestock sale barn, Milton Nagely, sale mgr. Lee Remy, Auct.
- Oct. 24 — Farm sale northeast of Clifton, Kans., Merle Black. Auct Foster Kretz.
- Oct. 25 — Registered Angus sale at the Mankato, Kans., livestock sale barn, Mr. & Mrs. J. O. Hyde. Auct Vail McClintock.
- Oct. 26 — 29th annual Milking Shorthorn sale in Hutchinson, Kans. Milking Shorthorn Society, Fred Rogers, sale mgr.
- Oct. 26 — Special breeding cow & bred heifer sale, Green City, Mo. Auction Co.
- Oct. 26 — Farm sale southeast of Endicott, Nebr., Edwin Eilts. Auctions Schultis & Son & Wolken.
- Oct. 26 — Club calf sale in Horton, Kans., George Hook, Morrill, Kans., sale mgr.
- Oct. 28 — Hereford dispersal in Hoxie, Lea Chapman. Sale mgr. & auct. Gene Watson.
- Oct. 28 — Farm sale south of Clay Center, Kans., Robert Carlson. Auct Foster Kretz.
- Oct. 29 — Farm sale east of Leonardville, Kans., J. A. Holtman. Auct Foster Kretz.
- Oct. 30 — Farm sale south of Council Grove, Ks., Ray Romold. Auct. Foster Kretz.
- Oct. 31 — Angus production sale, Wymore, Nebr., Double "C" Angus Farm, Clement C. Jones.
- Oct. 31 — Farmland northwest of Fairbury, Nebr., Minnie Zweifel estate. Auct. Harold R. Siegel.
- Oct. 31 — Second annual Angus production sale to be held at Beatrice 77 sale barn, Beatrice, Nebr., Clement C. Jones, Wymore, Nebr.

- Oct. 31 — Farm sale west of Aurora, Kans., Ralph Harrington. Auct Foster Kretz.
- Oct. 31 & Nov. 1 — Kansas Shorthorn Assn. show & sale in Hutchinson, Kans. All registered. Milton Nagely, sale mgr.
- Nov. 1 — Farm sale northeast of Green, Kans., Clifford Miles. Auct Foster Kretz.
- Nov. 1 — Hammarlund & Shamrock annul Angus sale in St. Marys, Kans.
- Nov. 2 — Club calf sale at Manhattan. Olson-Fagerberg-Hawkinson. P. A. Hawkinson, sale mgr., Frankfort, Kans.
- Nov. 2 — Crowther-Walker Quarter Horse show string & production sale at Farmers & Ranchers barn in Salina, Ks. Glenn Crowther, Ronald Crowther and Duane Walker
- Nov. 2 — Farm sale north of St. George. Leo Sr. & Leo Jr. Helget. Lawrence Welter & Glenn Applegate, aucts.
- Nov. 2 — Land auction southwest of Wakefield, Herbert H. Chapman estate. Evelyn H. Avery, admin.; Harold Sheppard, att. Auct. Foster Kretz.
- Nov. 2 — Registered Southdown dispersal sale at Valley View Ranch, Haven, Kans., Irvin Cooper & Sons. Auct. Harold Tonn.
- Nov. 2 — Real est. & personal property, August Steinborn estate, Manchester, Kans. Auct. Foster Kretz.
- Nov. 4 — Evening sale, Angus cattle production sale, Morley & Ukenay. Auct. Jim Kirkemunde.
- Nov. 4 — Farm sale east of Washington, Kans., Mrs. Albert Stama. Auct Foster Kretz.
- Nov. 4 — Kansas Polled Hereford Assn. show and sale at Hutchinson. Arnold Wittorff, Inman, secr.-sale mgr.
- Nov. 5 — Household goods in Clay Center, Kans., Mrs. Viola Shepard. Auct Foster Kretz.
- Nov. 6 — Farm sale southwest of Clay Center, Kans., Carl Franks. Auct Foster Kretz.
- Nov. 7 — Farm sale north of Abilene, Kans., Dean Hatfield and consignments from Shouse Impl. Co. of Abilene. Auct. Foster Kretz.
- Nov. 7 — Mid-Kansas Swine Improvement Assn. feeder sale in Hutchinson, Kans. Gene Sturgeon, Nickerson, president; Cecil Siebert, Secretary, sec.
- Nov. 8 — Farm sale west of Green, Kans., Mrs. Martha Spurrier. Auct. Foster Kretz.
- Nov. 9 — Household goods in Clay Center, Kans., Ernest Tolen. Auct. Foster Kretz.
- Nov. 9 — Kenmore Farms annual production sale from registered Angus herd west of Elmdale, Kans. Kenneth Moore.
- Nov. 11 — 23rd annual Hereford production sale southwest of Haven, Kans., Wm. and Harold Tonn, Auct. Harold Tonn.
- Nov. 12 — Farm sale southwest of Junction City, Kans., Don Modean. Auct. Foster Kretz.
- Nov. 13 — Household goods in the northwest edge of Clay Center, Kans., Mrs. Charles Leipersberger. Auct. Foster Kretz.

October 15, 1968

TEX REAL ESTATE
ONWARD

Cow Herd
Royal East
C Kato. Herd
Apparent

**SERVICEABLE BULLS
WITH WEIGHT RECORDS**
Priced . . . \$300 to \$500

**GRANT POOLE
MANHATTAN, KANS.**
Located 4 mi. south of I-70-KC
intersection, 2 mi. west on
Dowell Creek Rd. Ph. PR 6-84



HOGS START AT 11:00 A.M. CATTLE AT 1:00 P.M.

We had another large run of livestock with a good market all the way through which was steady to stronger on everything except cows which were a little lower. We had the largest number of livestock sold we have ever had at the Junction City Livestock Sales. If you have any livestock to sell, please get in touch with us as we expect another large sale next week.

The following is a sampling of our sales last Saturday:

STEER CALVES		COWS	
1 whifc steer	260 @ 32.75	23 whifc steers	720 @ 25.70
6 b&bwf steers	351 @ 32.20	6 black steers	736 @ 25.10
11 black steers	400 @ 32.00	55 wf&bwf hfrs	638 @ 24.75
8 whifc steers	378 @ 30.25	11 whifc hfrs	727 @ 24.35
5 whifc steers	407 @ 30.10	15 whifc hfrs	628 @ 23.90
16 whifc steers	408 @ 30.10		
5 black steers	440 @ 31.00	HOGS	
14 black steers	406 @ 32.00	12 mx butchers	210 @ 17.70
3 blkbronco str	480 @ 29.50	19 mx butchers	197 @ 17.60
10 whifc steers	494 @ 29.10	20 mx butchers	200 @ 17.55
9 whifc steers	530 @ 28.15	41 mx butchers	227 @ 17.55
26 whifc steers	550 @ 28.60	46 mx butchers	234 @ 17.55
16 whifc steers	565 @ 29.10	10 white but.	204 @ 17.50
		22 mx butchers	201 @ 17.45
		29 white but.	217 @ 17.50
		SOWS	
		2 white sows	315 @ 16.65
		2 white sows	288 @ 16.55
		12 black sows	320 @ 16.35
		13 white sows	385 @ 15.95
		1 red sow	420 @ 15.75

LICENSED AND BONDED
BARN PH. JUNCTION CITY' CE 8-1471
If you have livestock to appraise, call:
VERN LANGVARDT, Manager, 502 UPLAND
HOWARD LANGVARDT, Auctioneer, 520 UPLAND
HERB NEUMEYER, White City, Phone 349-2863

The No. 1 Hog Market in Kansas

WASHINGTON SALES CO.

TRY US SOON

HOGS every TUESDAY
CATTLE every WEDNESDAY

YOU GET ACTION
AT THE WASHINGTON AUCTION

Barn Phone EA 5-2266 Residence EA 5-2393
Washington, Kans.

Ronald Rice Motors, Inc.

CHEVROLET OLDSMOBILE CADILLAC
North Kansas' Largest Volume Dealer
NW 2nd Phone CO 3-4000 ABILENE, KANS.

**VOLUME
MAKES FOR LOWEST PRICES**
and Ronald Rice Motors is North Central Kansas' Largest Volume Dealer

**STILL A FEW 1968 NEW CARS
TO SELL AT DEEP DISCOUNTS**

Here are a few of the recent trade-ins on new 1969 cars:

1968 OLDSMOBILE Delmont 4 door \$3295
Radio, heater, automatic transmission, power steering and brakes, air conditioner.

1967 CHEVROLET Bel Air V8, 4 door \$2695
Radio, heater, automatic transmission, power steering and brakes, air conditioner, 15,000 miles.

1966 CHEVROLET Bel Air 4 door station wagon \$2095
Radio, heater, automatic transmission, power steering and brakes, air conditioner

1965 CHEVROLET Biscayne 4 door station wagon \$1795
V8, radio, heater, automatic transmission, power steering and brakes, air conditioner.

1964 Ford Custom 500 4 door \$895
V8, radio, heater, stick shift

1964 CHEVELLE Malibu station wagon, 4 door \$1295
V8, radio, heater, automatic transmission

1963 CHEVROLET Impala V-8, 2 door hardtop \$1295
Radio, heater, automatic transmission.

Open Evenings Till 9 p.m.
Sundays 1 to 5 p.m.

Saturday AUCTION SALE OCTOBER 19

Starts 9:30 a.m.

I will sell at public auction the personal property of the late Effie Page at the farm located 3 south, 1/2 west and 1/4 south of Junction K-15 & K-18 highways or 2 north, 1 1/2 west and 1/4 south of Detroit I-70 interchange.

Household Goods

3 piece waterfall bedroom suite, with coil springs and innerspring mattress
2 piece limed oak bedroom suite with bookcase, headboard and coil springs and innerspring mattress
Twin bed with coil springs and mattress
Kneehole desk; several occasional tables; sewing rocker; pole lamp and 2 table lamps; 2 small arm chairs; 2 lounge chairs.
21" Admiral TV; 9x12 tweed carpet and pad; dropleaf Gateleg dining table and pads; 4 dining chairs.
General Electric refrigerator; 40" Skelgas range; Skelgas upright freezer; Skelgas clothes dryer; dinette set with 4 chairs; 1 single door & 1 double door metal cabinet; utility cart; metal ironing board; electric iron.
2 radios; waffle iron; electric can opener; electric mixer; set of Melmac for 6; set of Weavever cooking utensils; set of stainless steel tableware for 12; some Pyrex ware and other misc. dishes; card table and 4 chairs; Vornado fan.
Westinghouse 1 1/2 ton air conditioner; desk telephone; 32,000 BTU propane radiant heater; bathroom heater; TV stand; beveled edge mirror, 34x12 in.
Sears wheelchair; metal walker; invalid chair on wheels with tray; commode chair; bed pan and urinal; Niagara Cyclo massage unit with Thermo Cyclo pad, like new.
500 gal. propane tank; rain-bow TV antenna; mail box and stand; 3 metal lawn chairs; garden tools & hose; 10'x16' granary on skids and other items too numerous to mention.

TERMS: Cash Day Of Sale

Marion Geist

Executrix of Effie Page Estate
Auctioneers Foster Kretz & Elmo Steffen, Clay Center
Phone Morganville 926-4422

Banker, Abilene National Bank

Clerk: John Meredith Clay Center

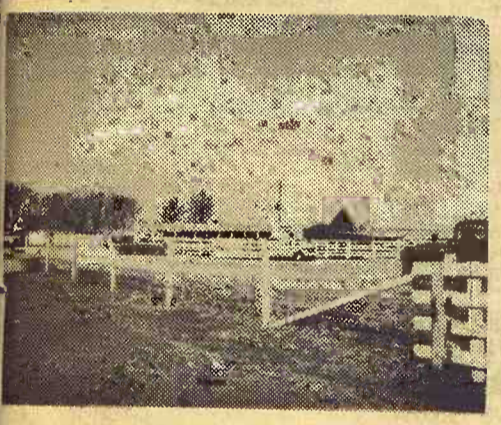

Reynolds Sale Barn

ABILENE, KANS.

Selling Every

FRIDAY

Starts 1:00 p.m.

The Reynolds Sale Barn will hold a special stocker and feeder sale in conjunction with the regular auction, Friday, October 18, starting at 1:00 p.m. Already listed:

- 36 black cows with big calves, some of these cows are starting to calve again
- 150 choice whiface heifers, 650 lbs.
- 35 choice whiface steer & heifer calves
- 90 choice and fancy whiface steer and heifer calves
- 65 choice whiface steer and heifer calves
- 85 Angus and whiface steer and heifer calves

Listed below are some representative sales from Fri., Oct. 11th:

BULLS	
1 bull-----	1255 @ 20.85
1 bull-----	1455 @ 20.85
1 bull-----	1280 @ 20.90
COWS	
1 holstein cow--	1375 @ 17.30
2 holstein cows--	1490 @ 17.70
2 holstein cows--	1190 @ 17.60
2 holstein cows--	1210 @ 17.40
1 holstein cow --	1245 @ 17.60
1 holstein cow --	1360 @ 17.70
1 cow-----	1775 @ 16.00
2 cows-----	1180 @ 16.25

STOCKER & FEEDER STEERS	
2 whiface steers	447 @ 30.95

2 whiface steers	450 @	30.00
4 blkwhif steers	365 @	30.00
2 blkwhif steers	445 @	30.00
6 whifhrn steers	463 @	29.30
2 whiface steers	485 @	29.00
2 whiface steers	590 @	27.70
4 whiface steers	512 @	28.00
4 black steers	485 @	29.00
3 blkwhif steers	486 @	28.50
2 red steers	385 @	30.00
24 whiface steers	680 @	26.25
38 whiface steers	738 @	26.20
13 whiface steers	615 @	26.40
7 whiface steers	684 @	25.80
63 medb&bwf str	666 @	25.60
62 b&bwf steers	778 @	25.50
19 whiface steers	792 @	25.65
30 grain fed wfstr	735 @	25.25
14 whiface steers	598 @	26.75
15 whiface steers	781 @	25.50
9 whiface steers	635 @	26.30
36 mixed steers	650 @	25.90
4 black steers	600 @	26.40
4 whiface steers	780 @	25.20
48 mixed steers	785 @	25.15
3 whiface steers	610 @	27.30
12 grain fed wfstr	825 @	25.00
12 b&bwf steers	735 @	25.65

STOCKER & FEEDER HEIFERS		
4 blkwhif heifers	377 @	26.30
5 blkwhif heifers	402 @	25.75
9 whiface heifers	432 @	25.80
35 black heifers	655 @	24.00
6 black heifers	535 @	24.30
43 wf&brof heifers	435 @	24.60
2 black heifers	592 @	24.20
23 whiface heifers	707 @	23.40
14 whiface heifers	645 @	23.60
7 wf&shthrn heifers	557 @	24.50
9 shthorn heifers	801 @	23.45

YARDMEN ON DUTY 24 HOURS A DAY

CALL DUDE REYNOLDS COLLECT
For information, requests for appraisals at no obligation, or inquiries regarding coming sales, call me at any time, day or night.

CO 3-3394

DUDE REYNOLDS Abilene, Kans.

Bring your cattle in at any time day or night; we'll handle them for you at your request.

Nov. 15 — Shop tools, antiques & Misc. in Greenleaf, Kans., Mrs. L. J. Nelson. Date changed from Oct. 25. Auct. Foster Kretz.
Nov. 16 — Bred Ewe sale at Hutchinson. Kansas Purebred Sheep Breeders Assn., George Ahlschwede, Manhattan, sale mgr.
Nov. 16 — Farm sale southwest of Swanton, Nebr., Mrs. Ed Jiskra. Aucts Schultis & Son & Wolken.
Nov. 16 — First production Angus sale north of El Dorado, Ks., Ramsey Ranch, Floyd C. Ramsey. Sale mgr. Phil Ljungdahl.
Nov. 16 — 23rd annual ewe sale, Hutchinson, Kansas Purebred Sheep Breeder's Assn., George A. Ahlschwede, sec-treas.
Nov. 16 — Farm sale southwest of Hillsboro, Kans., Henry J. Schroeder. Aucts Ed P. Winter and Bud Seibel.
Nov. 18 — Farm sale east of Chester, Nebr., Mr. and Mrs. Gerald Woodside. Auct. Eugene Waring.
Nov. 18 — Farm sale west of Manhattan, Kans., Virgil (Shorty) Nudson. Auct. Foster Kretz.
Nov. 20 — Northeast of Belvidere, Nebr., Harry Ketzbeck. Aucts Schultis & Son & Wolken.
Nov. 20 — Annual production sale of registered Hereford cattle, Elmer L. Johnson & Sons, Smolan, Kans.

Nov. 23 — Farm sale southeast of Beatrice, Nebr., Billy Garsels. Aucts Schultis & Son & Wolken.
Nov. 23 — Farm sale southeast of Hillsboro, Kans., Charles Heerey. Aucts Ed P. Winter and Bud Seibel.
Nov. 23 — Kocher Herefords production sale, Onaga, Ks.
Nov. 23 — Farm sale north of Westmoreland. Mrs. Helen Frank & Larry Frank. Lawrence Welter, auct.
Nov. 25 — Farm sale east of Wilber, Nebr., Edward L. Burger. Aucts Schultis & Son & Wolken.
Nov. 29 — Wassenberg's Blacktop Farms second Angus production sale & club calf sale at Rezac sale barn, St. Marys. Auct. Ralph Kuhr.
Nov. 29 — Shorthorn production sale, Maple Hill, Kans., Russell H. Lawson. Sale mgr. Milton Nagely; auct. Lee Remy.
Nov. 30 — Arbuthnot Herefords production sale, Haddam, Ks., Bob and Rod Arbuthnot.
Nov. 30 — Farm sale south of Adams, Nebr., Edward Burger Aucts Schultis & Son & Wolken.
Dec. 6 — 23rd registered Hereford production sale to be held in the Clay Center sale pavilion, B-K Hereford Ranch, Longford, Clarence F. Bergmeier & Son.
Dec. 7 — "Come as you are" Shorthorn sale in Farmers & Ranchers barn, Salina, Kans., Kans. Shorthorn Assn. Milton Nagely, Sale Mgr.
Dec. 7 — New date, changed from Dec. 14 — Cattle & machinery at Blaine, Kans., Steve Farrell. Auct Joe Raine.
Dec. 14 — Cattle & machinery at Blaine, Kans., Steve Farrell. Auct. Joe Raine.
Dec. 14 — Marshall County Hereford Assn. sale in Marysville, Kans., Arlyn Scheller, sec-treas.

Jan. 21, 1969 — Annual Rebenstorf Hereford production sale, Sylvan Grove, Kans., Elmer Rebenstorf.
Feb. 1 — B.F.Y. bred gilt sale in Emporia, Kans., Jim Year-out.
Feb. 1, 1969 — Duroc sale and annual 4-H & FFA contest in Smith Center, Kans. Albrecht and Popp.
Feb. 7 — Farm sale northwest of Blue Rapids. Paul Miller. Roche & Raleigh Breeding, aucts.

Young Carlin In House Race

SALINA — Saline County Democratic Central committee has selected a Smolan rancher as the Democratic nominee for state representative from the 92nd District.
John W. Carlin, 28, will take the place of Bruce Johnson, who moved out of the district.
Carlin is a graduate of Kansas State University, Manhattan, and a registered Holstein breeder in partnership with his father, J. W. Carlin.



Sale Every Thursday

Hogs 11:30 a.m.
Cattle 1 p.m.

We had a good run of cattle and hogs at our sale Thursday. Cattle prices were about steady with a week ago. Calves were 25¢ to 50¢ higher and cows were off 25¢ to 50¢. Butcher hogs were down 85¢ from a week ago with an extreme top of \$18.05 and the bulk going for around \$17.80. Weaning and feeder pigs remain about the same and in strong demand. The following is a listing of some of our consignments:

FAT CATTLE & FEEDERS	
5 black steers	508 @ 27.90
12 whiface steers	674 @ 27.35
5 whiface steers	621 @ 26.40
26 black steers	630 @ 25.20
12 whiface steers	689 @ 24.95
6 whiface steers	840 @ 24.85
5 mixed steers	712 @ 24.80
7 blkwhif heifers	613 @ 24.50
13 mixed steers	929 @ 24.00
17 blkwhif heifers	801 @ 23.70
5 whiface heifers	830 @ 23.20
14 mixed heifers	834 @ 22.80
HEIFER CALVES	
4 whiface heifers	362 @ 29.60
2 whiface heifers	357 @ 25.50
6 whiface heifers	417 @ 25.20
1 black heifer	360 @ 24.80
9 black heifers	457 @ 24.60
1 blkwhif heifer	485 @ 24.30
3 black heifers	470 @ 23.00
HOGS & PIGS	
20 mixed fats	235 @ 18.05
16 white fats	214 @ 18.00
3 hamp sows	430 @ 16.10
2 white sows	530 @ 15.10
1 white gilt	@ 72.00
1 red boar	290 @ 13.80
1 spotted boar	540 @ 13.30
4 white feeders	149 @ 16.60
1 white feeder	180 @ 15.80
48 white pigs	@ 17.50
24 hamp pigs	@ 16.75
14 white pigs	@ 14.25
COWS	
2 holstein cows	1350 @ 17.95
1 whiface cow	985 @ 17.20
2 brnswiss cows	@ 335.00
3 brnswiss cows	@ 285.00
1 holstein cow&calf	@ 245.00
BULLS	
1 brnswiss bull	1215 @ 20.80
BULL & STEER CALVES	
1 whiface steer	230 @ 35.25
3 whiface steers	255 @ 34.50
3 whiface steers	345 @ 30.25
1 whiface steer	305 @ 30.00
3 whiface steers	432 @ 28.40
2 blk bull calves	312 @ 27.25
1 charolais bull calf	490 @ 26.50
1 holstein steer	300 @ 26.10

RALEIGH BREEDING, MANAGER
barn 562-3671; home 562-3547
Auctioneer: Larry Lagasse,
Ph. Concordia, Kans. CH 3-1714

Marysville

LIVESTOCK & COMMISSION CO.
MARYSVILLE, KANSAS

Sell At St. Marys

Sell Or Buy Cattle & Hogs. By Auction Tuesdays

We had a good market this week on receipts of 1556 head. Feeding steers and heifers weighing 700 pounds and up were selling steady to strong. Light weight stocker steers were steady and heifer calves were 50¢ to 75¢ lower. All killing cows were fully steady. Sale will start 12:00 sharp from now on.

An early consignment for October 22 from Paul Hartwich of Onaga.

87 choice hereford cows and 2 hereford bulls

The following is a partial listing of the sale:

STOCKER & FEEDER STEERS		
9 whiface steers	563 @	28.50
7 whiface steers	563 @	28.30
6 whiface steers	586 @	27.60
10 whiface steers	663 @	27.10
2 black steers	585 @	27.10
11 whiface steers	668 @	27.00
3 black steers	558 @	27.00
3 black steers	620 @	26.80
40 black steers	681 @	26.70
7 blkwhif steers	572 @	26.60
4 whiface steers	610 @	26.60
33 whiface steers	708 @	26.55
7 black steers	643 @	26.55
4 whiface steers	605 @	26.55
4 blk&blkwf steers	708 @	26.40
7 whiface steers	709 @	26.10
11 whiface steers	686 @	26.00
21 whiface steers	791 @	26.00
63 black steers	739 @	26.00
8 black steers	654 @	25.95
59 whiface steers	746 @	25.90
46 whiface steers	767 @	25.85
16 whiface steers	883 @	25.75
17 whiface steers	709 @	25.70
9 mixed steers	696 @	25.50
13 whiface steers	754 @	25.50
62 black steers	795 @	25.45
10 whiface steers	784 @	25.40
15 mixed steers	786 @	25.30
11 whiface steers	775 @	25.25
8 whiface steers	849 @	25.25
15 blkwhif steers	674 @	25.20

6 mixed steers	766 @	25.00
4 black steers	837 @	25.00
3 mixed steers	736 @	24.50
5 whiface steers	755 @	24.20
2 black steers	932 @	23.60
4 holstein steers	852 @	21.30
2 holstein steers	895 @	20.90
1 holstein steer	1100 @	20.75

STEER CALVES		
2 whiface steers	270 @	34.00
5 whiface steers	314 @	32.70
6 whiface steers	318 @	32.20
3 black steers	346 @	31.00
2 blkwhif bulls	355 @	30.90
1 black bull	215 @	30.75
23 black steers	419 @	30.55
5 blk&blkwhif steers	469 @	30.30
10 whiface steers	470 @	30.25
6 whiface steers	380 @	30.10
2 blkwhif steers	467 @	30.10
8 black steers	391 @	30.00
8 whiface steers	356 @	29.90
29 whiface steers	475 @	29.45
2 whiface steers	397 @	29.40
3 whiface steers	388 @	29.00
2 whiface steers	380 @	28.75
2 whiface steers	327 @	28.70
2 whiface steers	512 @	28.50
8 whiface steers	544 @	28.30
11 whiface steers	492 @	28.30
6 blk&blkwf steers	476 @	28.25
4 blk&blkwf steers	498 @	28.15
2 black steers	425 @	28.10
3 mixed steers	448 @	28.00

20 black steers	518 @	28.00
3 mixed steers	506 @	27.20
2 black steers	507 @	27.10
7 black steers	533 @	27.10
5 whiface steers	495 @	26.60
3 holstein steers	386 @	23.60

STOCKER & FEEDER HEIFERS		
4 whiface heifers	602 @	25.10
8 black heifers	583 @	25.00
4 whiface heifers	667 @	24.80
10 whiface heifers	587 @	24.60
2 whiface heifers	575 @	24.60
7 whiface heifers	632 @	24.60
21 mixed heifers	661 @	24.50
4 black heifers	676 @	24.50
25 mixed heifers	677 @	24.50
8 mixed heifers	690 @	24.50
15 whiface heifers	627 @	24.45
7 blkwhif heifers	610 @	24.30
8 black heifers	563 @	24.20
8 whiface heifers	732 @	24.00
1 whiface heifer	895 @	24.00
2 blkwhif heifers	610 @	24.00
10 mixed heifers	722 @	23.60
3 whiface heifers	636 @	23.60
7 whif&blk heifers	743 @	23.10
5 whiface heifers	591 @	23.00
2 whiface heifers	762 @	22.80

HEIFER CALVES		
1 whiface heifer	205 @	32.50
1 whiface heifer	250 @	29.75
4 whiface heifers	291 @	28.50
2 whiface heifers	317 @	27.90

2 whiface heifers	310 @	27.50
5 whiface heifers	357 @	26.00
13 whiface heifers	428 @	26.00
7 blk&blkwf heifers	419 @	26.00
4 whiface heifers	412 @	26.00
3 black heifers	433 @	26.00
4 whiface heifers	395 @	25.00
13 black heifers	402 @	25.00
3 whiface heifers	486 @	25.00
8 whiface heifers	402 @	25.00
5 black heifers	444 @	25.00
23 whiface heifers	524 @	25.00
2 black heifers	437 @	25.00
4 blk&blkwf heifers	530 @	25.00
9 blk&blkwf heifers	495 @	25.00
6 whiface heifers	535 @	25.00
6 blk&bwf heifers	386 @	25.00
3 blk&bwf heifers	470 @	25.00

COWS		
6 heiferetts	1078 @	19.30
4 whiface cows	1287 @	18.40
5 mixed cows	1156 @	18.30
3 blk&blkwf cows	1042 @	18.30
1 holstein cow	1290 @	18.20
1 roan cow	1250 @	18.20
1 holstein cow	1430 @	18.10
1 whifbri cow	1285 @	18.10
1 white cow	1470 @	18.10
1 holstein cow	1105 @	18.10
4 black cows	1215 @	17.80
1 whiface cow	1165 @	17.80
1 whiface cow	985 @	17.80
1 whiface cow	1155 @	17.80
2 whiface cows	1260 @	17.80
2 black cows	695 @	16.90
19 whiface cows		18.10
18 black cows		18.00
29 whiface cows		17.50

FOR INFORMATION OR ESTIMATES:

REZAC BARN St. Marys 437-2999
DELAINE REZAC St. Marys 437-6266
ELMER IMTHURN Maple Hill MI 3-2440
PAUL KRAMER St. Marys 437-2993

Auctioneers: Lawrence Welter, Gene Toby & Dennis Rezac

LIVESTOCK COMMISSION COMPANY
St. Marys, Kansas
Rezac
CERTIFIED MARKET

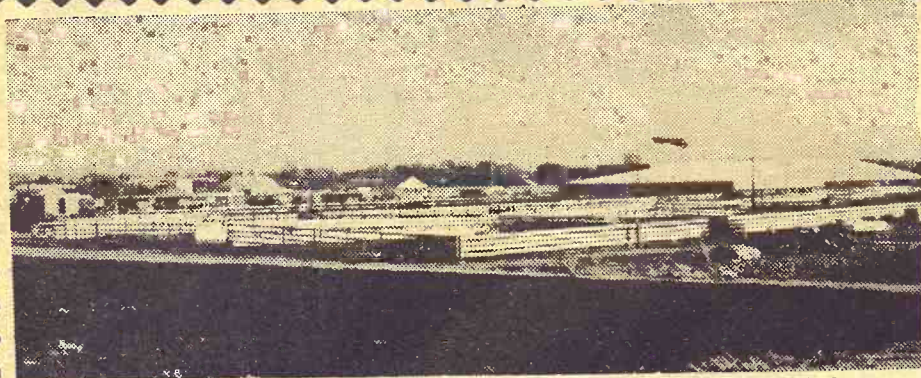

4196 head of stock sold the past week including 3566 cattle and 630 hogs. Fat hog top was \$18.65. Feeder steers and heifers were active to higher and all other classes of cattle steady to strong. Our special Short-horn sale was very active with all cattle selling strong. Our next special calf and yearling sale will be Friday, October 25. Get your calves and yearlings consigned now. The following is a partial listing of the sales:

CATTLE		
1 spotted cow, Abilene	1315 @	16.80
1 whiface bull, Beverly	1510 @	21.60
1 whiface bull, Ellsworth	1480 @	21.90
5 whiface steers, Marion	446 @	28.00
1 whiface cow, Marion	1060 @	17.50
1 whiface cow, Lincoln	1205 @	17.80
1 whiface cow, Bushton	1115 @	17.90
16 whiface steers, Dorrance	431 @	29.40
9 whiface heifers, Dorrance	438 @	26.00
1 holstein cow, Lorraine	1410 @	18.50
3 whiface heifers, Lyons	523 @	24.10
1 black steer, Salina	215 @	33.00
12 whiface steers, Falun	373 @	31.25
17 whiface heifers, Falun	355 @	27.20
1 whiface cow, Falun	1130 @	20.30
1 whiface cow, Falun	1120 @	19.80
12 whiface steers, Gypsum	742 @	25.10
1 roan cow, Bennington	1000 @	18.40
1 whiface cow, Claflin	950 @	17.50
27 holstein steers, Salina	847 @	21.40
10 black steers, Abilene	730 @	25.70
11 whiface steers, Lehigh	806 @	25.20
15 whiface heifers, Alden	572 @	24.20
6 charolais steers, Marquette	632 @	26.60
4 whiface steers, Abilene	472 @	28.50
7 whiface heifers, Abilene	437 @	25.50
5 whiface steers, Falun	349 @	31.10
13 black cow, Bennington	939 @	18.25
12 black cows, Bennington	1060 @	17.10
15 black steers, Marquette	430 @	30.00
24 black steers, Marquette	509 @	28.70
13 black heifers, Marquette	406 @	26.40

14 blackwhif steers, Falun	493 @	29.30
17 blackwhif heifers, Falun	500 @	25.75
32 whiface steers, Sterling	666 @	26.40
34 whiface steers, Sterling	765 @	25.60
119 whiface steers, Wilsey	674 @	26.75
10 whiface steers, Hoisington	462 @	29.30
16 whiface heifers, Miltonvale	611 @	24.65
41 whiface heifers, Miltonvale	744 @	24.25
19 whiface steers, Marquette	820 @	25.25
38 whiface steers, Smolan	843 @	25.00
17 blkwhif steers, Dorrance	439 @	29.30
12 blkwhif heifers, Dorrance	483 @	25.70
7 whiface steers, Ellsworth	515 @	28.00
1 blkwhif heifer, Salina	610 @	24.40
5 blkwhif heifers, Hutchinson	297 @	28.25
3 whiface heifers, Niles	790 @	23.40
10 whiface heifers, Ellsworth	712 @	24.20
7 whiface heifers, Ellsworth	629 @	24.60
9 mixed heifers, Galva	582 @	24.40

HOGS		
30 mixed hogs, Miltonvale	233 @	18.40
18 white hogs, Lincoln	221 @	18.65
8 white hogs, Soloman	229 @	18.55
7 black hogs, Chapman	215 @	18.25
7 mixed hogs, Ellsworth	229 @	18.50
16 spotted hogs, Assaria	229 @	18.55

FOR INFORMATION OR ESTIMATES:

LAURENCE CLEMENCE
 Abilene Phone CO 3-3094
MERRILL CHRISTIANSEN
 Durham Phone 732-3371
BOB MUIR
 Salina Phone TA 3-2963

MARKET REPORTS
 Radio Station KSAL, Salina
 6:45 a.m. Every
 Monday, Wednesday & Friday
KFRM
 6:55 a.m. Mon. through Fri.

Central Kansas Most Modern Livestock Auction... West Side Of **Salina**

TWO SALES EVERY WEEK
MONDAY Hogs & Cattle
THURSDAY Cattle Only

Hogs sell at 11:00 a.m. followed by our regular cattle sale as they are unloaded.
 Selling starts at 11:00 a.m. Cattle will sell in the order they are consigned on the books.

5 white hogs, Salina	221 @	18.60
21 mixed hogs, Minneapolis	229 @	18.60
1 belted sow, Brookville	540 @	15.30
3 hamp sows, Geneseo	486 @	15.30
1 hamp boar, Claflin	790 @	12.10
1 black sow, Lincoln	475 @	16.00
9 hamp shoats, Lincoln		17.50
16 mixed shoats, Beverly		19.20
40 mixed pigs, Ellsworth		15.20
35 mixed pigs, Kanopolis		15.30
21 mixed pigs, Salina		15.30
2 black shoats, Salina	123 @	19.20
19 mixed pigs, Minneapolis		16.70

PARTIAL LISTING OF THE SPECIAL SHORTHORN SALE HELD OCTOBER 9TH.

9 shorthorn steers, Russell	347 @	33.30
5 shorthorn heifers, Russell	352 @	30.00
21 shorthorn heifers, Geneseo	349 @	33.80
37 shorthorn heifers, Russell	395 @	25.00
29 shorthorn heifers, Enterprise	702 @	25.00
13 shorthorn heifers, Osborne	403 @	30.40
10 shorthorn heifers, Eskridge	384 @	33.30
23 shorthorn heifers, Eskridge	399 @	26.00
27 shorthorn steers, Ransom	342 @	33.00
1 shorthorn steer, Sylvan Grove	285 @	53.00
6 shorthorn steers, Kinsley	435 @	29.00
8 shorthorn heifers, Kinsley	418 @	27.30
1 shorthorn steer, Russell	405 @	40.00

Farmers & Ranchers
LIVESTOCK COMMISSION CO.
West on old US 40
 Barn Phone
913 TA 5-0211 SALINA, KS
AUCTIONEERS:
 Dean Moore, Lee Remy, Roger Johnson
Bonded **Licensed**