GRASS & GRAIN

14th year no. 31 October 1, 1968

Milo Cutting Starts

Dudley York of Manhattan was ready for more dry weather, but he was into milo feeds last week in Riley County starting the fall harvest.

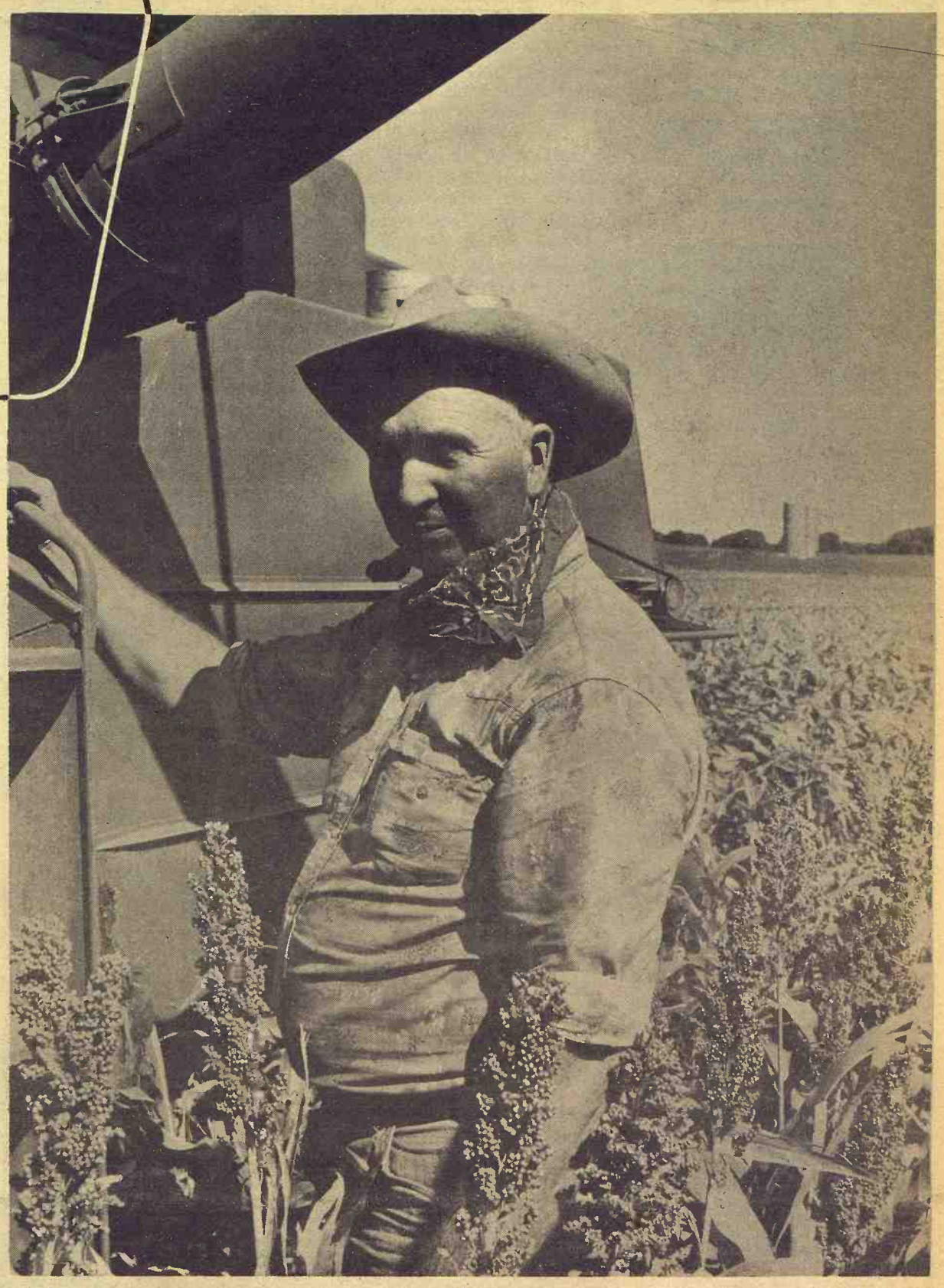

Disguise In Population Growth

Kansas' population went up for the 15th consecutive year, newspapers of the state have dutifully noted, and the gain in one year was 28,000 people.

What the newsgatherers of the state missed was that a gain of 28,000 out of a total population of 2.265 million is very little more than one percent, and the rest of the U.S. is outpacing that by considerable.

In fact the increase in the U.S. since the 1960 census is 11.5 percent. Kansas has increased by only 5% since that time.

At the present pace of Kansas growth it will take the state until 2005 before the state hits the three million mark. It took the state 72 years — from 1883 until 1955 — to move from one million to two million.

While the U.S. as a whole has grown over 11% since the 1960 census, several states have doubled that pace. California, now the country's most populous state with 19.2 million persons, has gained at a 22% rate since 1960.

The fastest growing state has been Nevada, adding nearly 60% in eight years for a current count of 453,000.

Arizona, Florida, Hawaii, Alaska and Maryland have each had gains of 20% or more.

New York, which lost its long-held title as the country's largest state to California in 1965, has grown at an 8% rate.

Kansas has had only five counties out of 105 that have grown at a 20% rate or faster since 1960. In fact 65 of the state's counties show losses since 1960.

The biggest gains, of course, have been made in Johnson county, the mushrooming residential area southwest of Kansas City which is now the state's second largest county with 212,000 people, 58% more than in 1960.

The other Kansas counties with larger gains were Shawnee, 20%; Douglas (Lawrence), 22%; Finney (Garden City), 25%; and Haskell (Sublette), 27%.

Counties which had significant gains of more than 10% were Sherman (Goodland), Grant (Ulysses), Wichita (Leoti), Wallace (Sharon Springs), Ford (Dodge City), Morton (Elkhart), Leavenworth, Scott (Scott City), and Riley (Manhattan).

The larger cities in the state, for the most part, show gains. Of the 20 largest cities in the state, all had gains except Salina, not yet fully recovering the loss of the Schilling Air Base population; Coffeyville; and Independence.

The fastest growing city in the state is Overland Park, now ranked 4th with 73,600. Of the state's 33 cities with populations of 10,000 or more, seven of them are in Johnson county — Overland Park, Prairie Village, Shawnee, Olathe, Leawood, Merriam, and Roeland Park.

Aside from Johnson county, the towns with the greatest growth rate since 1960 are Garden City, Manhattan, Emporia, Lawrence, Hays and Goodland.

It is not uncommon in the 65 counties which have losses in population since 1960 that the county seat has grown. For example, Clay Center has gained 400 in this period but that was not enough to offset a 1000 loss in the rest of the county, resulting in a net loss of 600 in Clay county.

But even that sociological change, which disguises the population loss to many local boosters, has not uniformly been felt. Such towns as Coffeyville, Independence, Iola, Eureka, Junction City, Ark City, Chanute, Winfield, Wellington, Russell, Pratt, Marysville, and Liberal are smaller than they were eight years ago.

Parsons, Atchison, Council Grove, and Marion have barely held their population steady.

The only area of the state which largely escaped population losses was the southwest. Most of the counties in this area are ones which were the last to have sod broken when the frontier moved west, and several have populations of little more than 3000.

But they have grown. Partly responsible has been the Hugoton gas field, a powerful economic factor in several counties. A huge boom in irrigation in the Scott City-Leoti-Ulysses-Sublette area has also primed growth.

Further north, irrigation and sugar beet growth has spurred Goodland and its neighbor Sharon Springs.

Small manufacturing has been promoted diligently in this area also, and the sum of gas fields, irrigation, industrial pro-

. . . Continued page 3

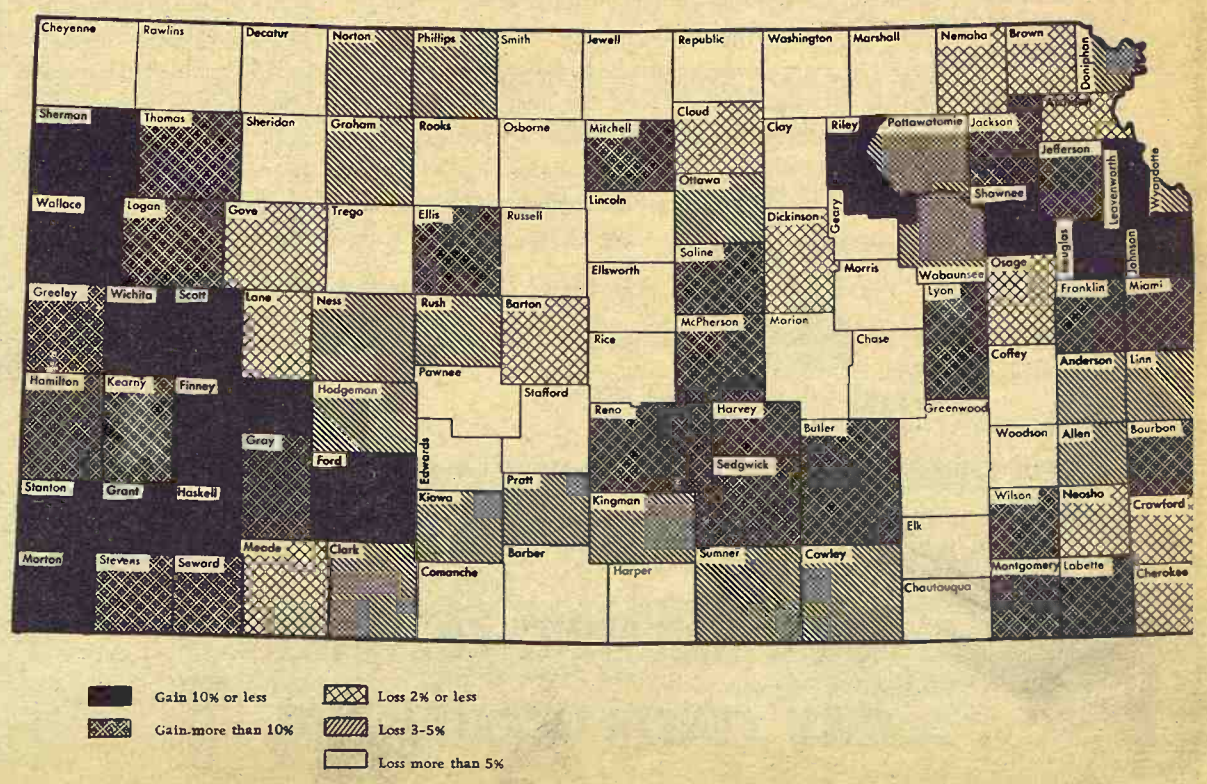

Little Volunteer Wheat Pasture

Only scattered fields of volunteer wheat in the western two-thirds of Kansas had made sufficient growth by mid-September to provide pasture for livestock, according to the Kansas Crop and Livestock Reporting Service.

The mid-September wheat pasture survey indicated that less than 12 percent of the 1968 harvested wheat acreage in the western two-thirds of the State showed adequate volunteer growth for grazing.

Dry topsoil conditions over parts of western and central Kansas during August limited the growth of volunteer wheat; however, most of the western area received beneficial rains the latter part of August and again in early September. Many farmers and ranchers in the volunteer wheat pasture area have been or will be destroying volunteer wheat pasture in order to control weeds and the spread of mosaic and Hessian fly.

Greenbugs had been active in volunteer wheat and reduced the amount of forage available for grazing.

Volunteer Acreage Growth Above Last Year

By September 15, some 11.6 percent of the acreage harvested in 1968 had sufficient growth of volunteer wheat to use for pasture.

This compares with 4.2 percent a year earlier. Supplies of forage available on existing volunteer wheat acreage by mid-September were rated as fair. Livestockmen were grazing on a very small part of the available wheat pasture as most stockmen were awaiting further growth and development.

GRASS & GRAIN
The Mid-Kansas news weekly. Published each Tuesday at 1207 Moro, (Box 1009) Manhattan, Kansas, 66502 by
AG PRESS
Dean Coughenour
E. R. Woodward
Second class postage paid at Manhattan, Kansas.
Subscription: $3 year
CIRCULATION 14,200

CONTINUE AMMUNITION OUTPUT AT SUNFLOWER

Production at the Sunflower Army Ammunition Plant near DeSoto will continue, with the Army announcing that it will spend $26.5 million for rocket propellant made at the plant. The funds continue a contract with Hercules Inc.

UPGRADE CATTLE TO GRADE & YIELD!

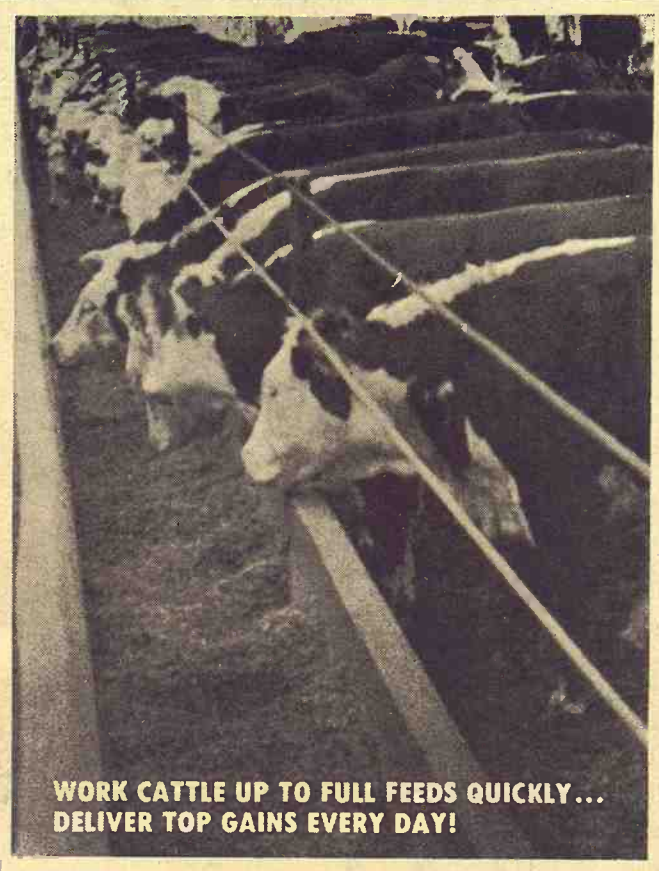
WORK CATTLE UP TO FULL FEEDS QUICKLY... DELIVER TOP GAINS EVERY DAY!

GOOCH'S BEST

CONVERT FEED INTO BEEF EFFICIENTLY — COMPLETELY!

GOOCH'S BEST STEER PREMA
gets all the cattle feeding jobs done!

GOOCH'S BEST

To meet the challenge of modern cattle feeding, a feedlot supplement must do both in upgrading cattle — help cattle convert feed energy into the right type gains — produce carcasses that grade-up and yield out — as well as help cattle efficiently trade feed for fast gains. Gooch's Best Steer Prema has proved in feedyard after feedyard, it is the feedlot supplement that gets all these cattle feeding jobs done! Steer Prema helps cattle deliver the better feeding performance and the carcass upgrading required to feed in more margin by putting to work these beef-building additives — the most complete combination available:

- VIVO-ZYME, the gain boosting and feed cost cutting enzymatic additive,
- GBA-65, the advanced rumen activating nutrient combination that steps-up bacteria digestion of feed.
- Superior Phosphorus Nutrition
- Plus Stilbestrol, Antibiotics, and Guaranteed levels True Vitamin A.

Switch to the Gooch "Precision" Cattle Feeding Program to get the very best performance and carcasses from your cattle!

CK PROCESSING CO., INC.
Manhattan, Kansas PR 6-9269
CLAY CENTER ALFALFA MILL
Clay Center, Kansas ME 2-3401

LEASING
Farm and Industrial Machinery
If you can't buy it you can lease any piece of Allis-Chalmers machinery you may need, and at low rates. See Bob Martin for Industrial leasing, Jim Gates for Farm Equipment leasing.
HENRY SALES AND SERVICE
East Highway 24 and Meriden Road, Topeka, Kans.—FL 4-7641

A Bank Preferred by Farmers And Livestockmen

5%
ON CERTIFICATES OF DEPOSIT
Junction City, Kans.

Water Into Perry Lake By January

Construction on the Perry Dam and Reservoir project is 73 per cent complete with 97 per cent of the work on the dam finished, according to Col. W. G. Kratz, Kansas City district Engineer with the Army Corps of Engineers.

Kratz said engineers plan to start letting the reservoir fill early next January. Based on past records, he said, there is a 30 per cent chance of the multi-purpose pool being filled by July 1969; a 50 per cent chance by January 1970; a 75 per cent chance by June 1970 and a 90 per cent chance by September, 1971.

Kratz says the Corps of Engineers plans to advertise for concessionaires after sufficient water has been impounded for public use. He said the first concession site, on the east side of the reservoir near the dam, will probably be advertised after July 1, 1969.

The $48 million project was initiated in 1964 and is expected to be completed in 1970. The project is credited with preventing flood damages in excess of $10 million in June, 1967, during construction.

Population Disguise...

Continued from page 1

motion, and livestock have made Garden City and Dodge City important retail centers in the southwest.

Growth has subsided in the area around Wichita, altho there have been modest gains around Hutchinson - ElDorado - Newton - McPherson - Salina. South of Wichita, however, around Wellington, Winfield, Ark City, and west to Medicine Lodge, there have been major population declines.

While Kansas has not kept up with the growth pace of the rest of the U.S., some states have been more lethargic. Iowa is one of a few states which have registered actual population losses since 1960.

Were it not for Johnson, Shawnee, and three or four other counties in the state, Kansas would be in that disoppointing group also.

CITIES OF 10,000 or More

The 33 cities in Kansas with population of 10 000 or more are listed in order (in thousands):

1.	Wichita	282.3
2.	Kansas City	168.9
3.	Topeka	131.8
4.	Overland Park	73.6
5.	Hutchinson	40.1
6.	Salina	38.1
7.	Lawrence	31.7
8.	Prairie Village	30.4
9.	Leavenworth	27.8
10.	Manhattan	23.5
11.	Pittsburg	20.4
12.	Emporia	18.5
13.	Great Bend	18.2
14.	Shawnee	18.0
15.	Coffeyville	17.4
16.	Junction City	17.4
17.	Newton	16.2
18.	Garden City	15.2
19.	Olathe	14.8
20.	Dodge City	14.6
21.	Arkansas City	14.3
22.	Hays	13.9
23.	Liberal	13.7
24.	Parsons	13.2
25.	El Dorado	12.8
26.	Atchison	12.8
27.	Ottawa	11.6
28.	Independence	11.3
29.	Leawood	10.7
30.	Chanute	10.6
31.	Merriam	10.5
32.	McPherson	10.3
33.	Roeland Park	10.2

KANSAS COUNTIES IN POPULATION ORDER

The counties of Kansas in order of their 1968 population, with population given in thousands, and showing the increase or loss in population by percentage since 1960:

1.	Sedgwick	352.5	+.08
2.	Johnson	212.4	+.53
3.	Wyandotte	186.7	-.04
4.	Shawnee	160.7	+.20
5.	Reno	64.3	+.08
6.	Saline	47.7	+.03
7.	Montgomery	46.5	+.00
8.	Douglas	43.5	+.22
9.	Leavenworth	42.8	+.15
10.	Butler	40.4	+.06
11.	Crawford	38.8	-..01
12.	Cowley	35.8	-.04
13.	Barton	34.1	-.00
14.	Riley	34.0	+.14
15.	Harvey	27.6	+.08
16.	Labette	26.7	+.02
17.	Lyon	26.7	+.09
18.	Sumner	25.1	-.04
19.	McPherson	24.2	+.02
20.	Ford	23.3	+.16
21.	Cherokee	22.5	-.01
22.	Ellis	20.8	+.08
23.	Dickinson	22.0	-.02
24.	Franklin	21.4	+.05
25.	Geary	20.2	-.07
26.	Atchison	19.7	-.03
27.	Finney	19.5	+.25
28.	Neosho	19.5	-.01
29.	Miami	19.1	+.01
30.	Bourbon	17.1	+.05
31.	Seward	16.1	+.01
32.	Allen	16.0	-.05
33.	Marshall	15.2	-.08
34.	Marion	15.0	-.03
35.	Cloud	14.6	-.01
36.	Brown	14.4	-.01
37.	Wilson	14.3	+.02
38.	Rice	13.2	-.06
39.	Nemaha	13.1	-.02
40.	Osage	13.0	-.01
41.	Jefferson	12.0	+.07
42.	Pottawatomie	11.7	-.03
43.	Pratt	11.4	-.05
44.	Jackson	11.0	+.07
45.	Russell	10.7	-.10
46.	Washington	10.6	-.06
47.	Clay	10.2	-.06
48.	Greenwood	10.1	-.12
49.	Kingman	10.0	-.04
50.	Doniphan	10.0	-.03
51.	Republic	9.1	-.09
52.	Anderson	9.1	-.05
53.	Mitchell	9.1	+.02
54.	Rooks	8.8	-.10
55.	Pawnee	8.7	-.07
56.	Harper	8.6	-.08
57.	Phillips	8.6	-.04
58.	Linn	8.1	-.05
59.	Coffey	8.0	-.07
60.	Sherman	8.0	+.19
61.	Norton	7.9	-..04
62.	Thomas	7.8	+.04
63.	Barber	7.6	-.14
64.	Smith	7.3	-.08
65.	Ellsworth	7.1	-.13
66.	Osborne	7.1	-.07
67.	Morris	7.1	-.07
68.	Jewell	6.9	-.11
69.	Stafford	6.7	-.13
70.	Ottawa	6.6	-.05
71.	Wabaunsee	6.6	-.02
72.	Grant	6.1	+.19
73.	Rush	6.0	-.05
74.	Scott	6.0	+.15
75.	Decatur	5.6	-.07
76.	Meade	5.4	-.02
77.	Lincoln	5.4	-.13
78.	Chautauqua	5.4	-.10
79.	Ness	5.4	-.05
80.	Graham	5.3	-.05
81.	Woodson	5.1	-.08
82.	Rawlins	5.0	-.07
83.	Edwards	4.9	-.10
84.	Trego	4.9	-.12
85.	Grey	4.6	+.06
86.	Elk	4.5	-.15
87.	Stevens	4.4	+.03
88.	Kiowa	4.3	-.05
89.	Cheyenne	4.3	-.09
90.	Gove	4.2	-.02
91.	Logan	4.2	+.02
92.	Sheridan	4.1	-.06
93.	Morton	3.8	+.16
94.	Haskell	3.8	+.27
95.	Chase	3.6	-.09
96.	Wichita	3.3	+.19
97.	Clark	3.3	-.05
98.	Hamilton	3.2	+.01
99.	Kearny	3.0	+.01
100.	Lane	3.0	-.02
101.	Comanche	3.0	-.06
102.	Hodgeman	3.0	-.03
103.	Stanton	2.5	+.16
104.	Wallace	2.3	+.19
105.	Greeley	2.2	+.03

POWER COMPANIES PROTEST ASSESSMENTS

Kansas electric utilities would "welcome" an independent study of their tax assessments, says a spokesman for KP&L, Central Kansas Power, Kansas City Power & Light, Western Power, the Empire District Electric, and KG&E. The companies contend they are being assessed at more than 30 percent of property value, as the law requires.

Combine Cyl. Bars

Ausherman reversible bars
Hydra Harrow

Combine & Tractor Cabs

Airport Service Station

Airport Corner
West US 24

ME 2-2785
CLAY CENTER, KANS.

2 GREAT NEW CHAIN SAWS

GREATEST VALUE EVER!

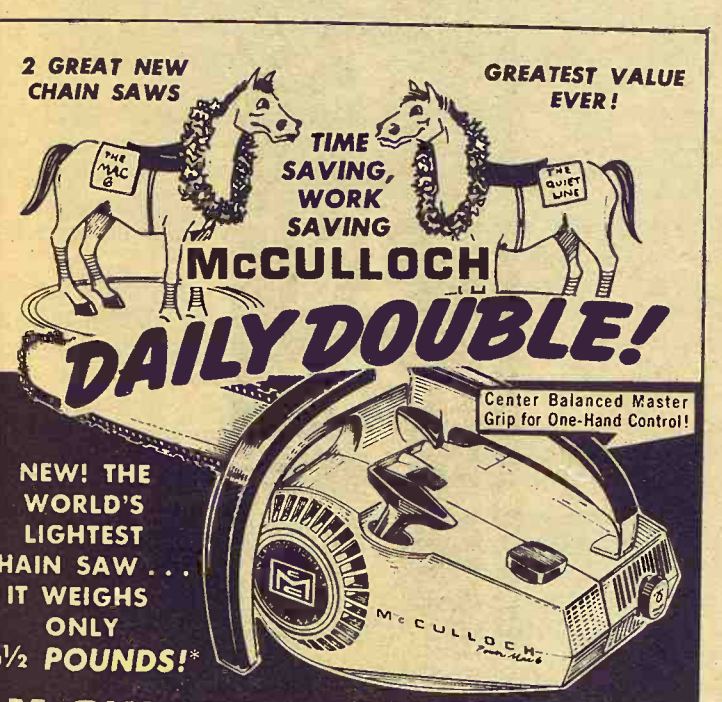

McCULLOCH POWER MAC 6

Weighs pounds less than any other chain saw! Yet cuts like saws twice its weight—even downs 6-in. trees in seconds. POWER MAC 6 has the muscle—you don't need any! *Less bar/chain.

$169.95 Complete with 12-in. bar and chain

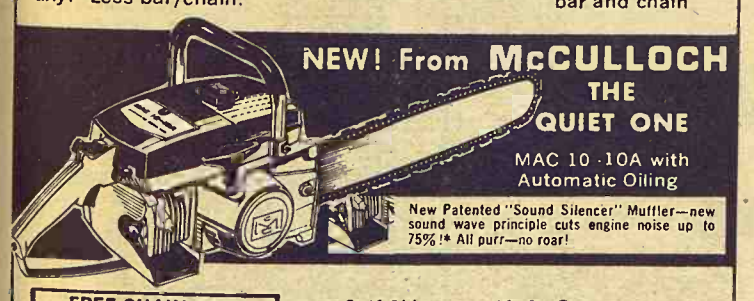

NEW! From McCULLOCH THE QUIET ONE

MAC 10-10A with Automatic Oiling

New Patented "Sound Silencer" Muffler—new sound wave principle cuts engine noise up to 75%!* All purr—no roar!

FREE CHAIN SAW DEMONSTRATION
You don't know how good a chain saw is until you try a NEW McCulloch! Come in today!

• Self Oiling
• Lightweight

$199.95 Complete

Lightest weight chain saw with automatic oiling! Engine power up almost 15% for '69! Easiest to start, use!

*Comparison made to standard cavity-type muffler

SEE A NEARBY McCULLOCH DEALER FOR SALES & SERVICE

BELLEVILLE IMPL. CO.
Belleville JA 7-2261
JORDEN IMPLEMENT CO.
Abilene CO 3-2041
DUMMERMUTH IMPLEMENT CO.
Marysville 562-2476
Waterville 785-2241
WASHINGTON IMPLEMENT CO.
Washington EA 5-2301
VAHSHOLTZ IMPLEMENT CO.
Salina TA 5-4521
K-HILL ENGINE SERVICE
Manhattan PR 6-4181
W W. SMITH & SONS
Clay Center ME 2-3148
KANSAS FARM MACHINERY
Topeka, W Hwy 24 CE 3-1374
YOUNG & SONS IMPL. CO.
Council Grove 767-5018

SWEET DEALS ON INTERNATIONAL BALERS!

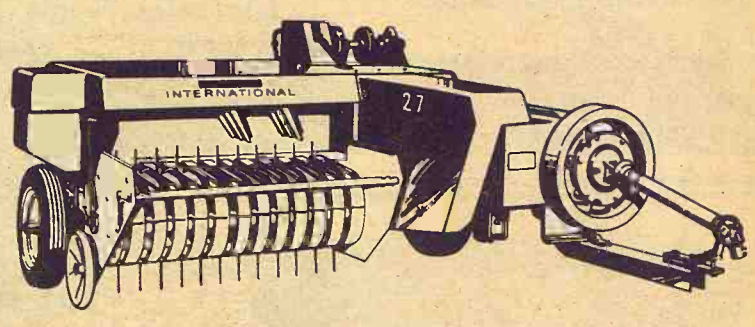

Get more baler for your money than ever before—right now at your International dealer. He's dealin' high, wide and handsome on the full line of high-capacity International balers—the low-cost 27 (up to 14 tons per hour) and the feature-loaded 37 and 47 (up to 17 tons per hour).

Don't miss out on the baler deal of a lifetime—see your International dealer today!

First to serve the farmer

WAKEFIELD
Auld Chevrolet

BELLEVILLE
Chapman's On US hwy. 81

ABILENE
Abilene Truck & Tractor

HANOVER
Hanover Impl. Co.

LEONARDVILLE
Kendall Garage

MARYSVILLE
Bruna Brothers

FALUN
Dauer Impl. Co.

HERINGTON
Pioneer Service & Sales

MINNEAPOLIS
Chapman Impl. Co.

COUNCIL GROVE
Macha-Revere

DO YOUR FALL HARVESTING WITH A NEW A-C GLEANER

No finance charges Until way into 1969

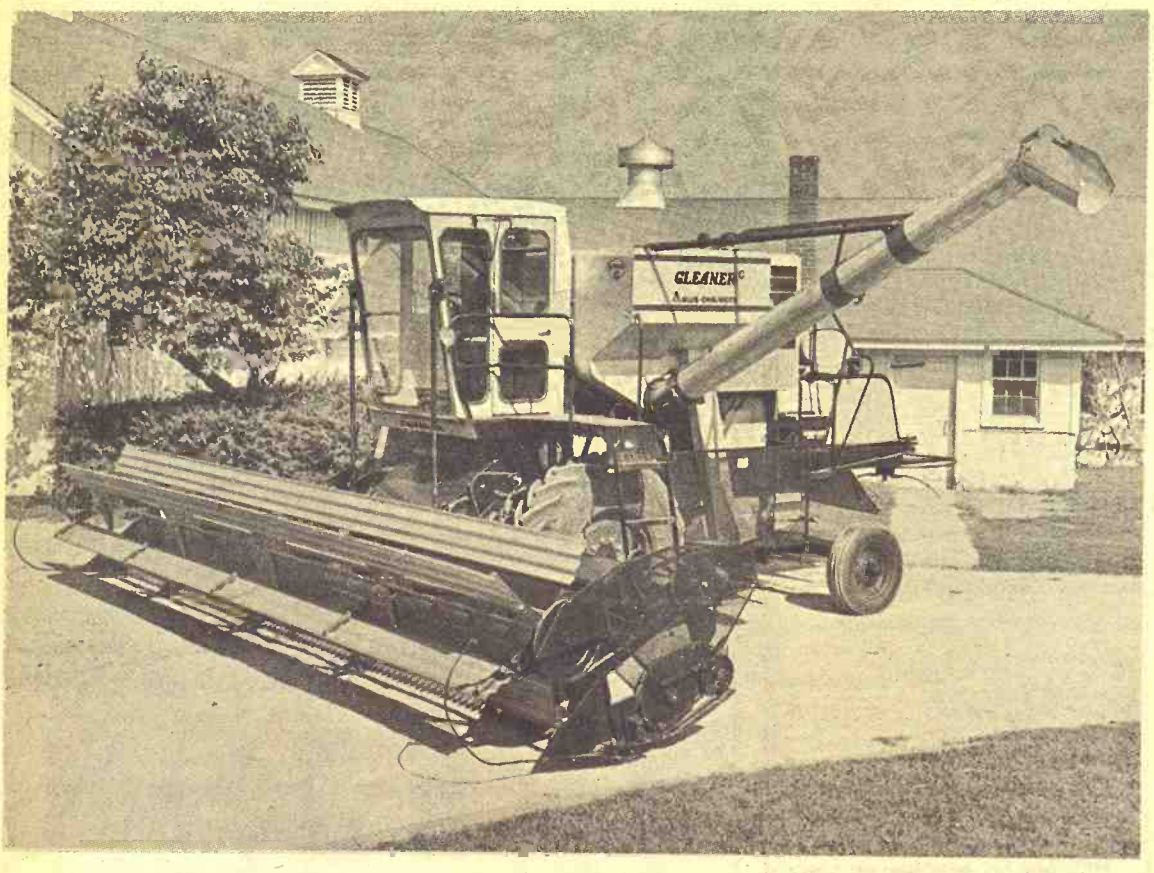

TIME TO DECIDE — SEE YOUR A-C DEALER NOW

And get the full details on Allis-Chalmers financing

MARYSVILLE
Marysville Machinery Co.

WAMEGO
Meinhardt Farm Eqpt.

ALTA VISTA
Buchman Farm Supply

TOPEKA - East US 24
Henry Sales & Service

WASHINGTON
Hinkle Impl. Co.

MARION
Longhofer Supply

WATERVILLE
Waterville Motors

ABILENE
Wright Impl. Co.

EMPORIA - 1115 W. 6th
Schaefer Eqpt. Co.
Phone DI 2-3172

COUNCIL GROVE
Patterson Impl. Co.

HERINGTON
Lockard Impl. Co.

FARMERS OUTLOOK

L.H. Simerl

How Soybean, Corn Crops Stand

The corn and soybean crops are maturing rapidly. Some areas have been hurt by drouth, but yields per acre in most states will average higher than last year.

The soybean harvest has begun in most parts of Illinois; corn harvesting has begun in some areas. Quality and yields per acre are reported better than a year ago, though there are a few places where yields will be lower.

At the first of September, the USDA made a survey of farmers' views on the crops — also going into many fields to count and measure pods and ears. The findings were shown in the regular monthly crop report issued on September 10. Here are the high points from that report.

Soybeans: The soybean crop is estimated at 1080 million bushels — up 11 percent from last year. Most of this increased production is the result of larger yields per acre. The U.S. average yield is estimated at 26.4 bushels per acre. Such a yield would be 1.9 bushels more than last year, and 1 bushel more than the previous, record yield of two years ago.

Illinois, as usual, is the leading state in yield per acre and in the total production of soybeans. The average yield is estimated at 32 bushels per acre — 1 more than last year. Iowa is estimated at 30 bushels per acre — 3 more than a year ago; Missouri, 27 bushels per acre — 5 more than in 1967; Indiana, 29 bushels — up 4.5 bushels; Minnesota, 24 bushels — also up 4.5 bushels; and Ohio, 29 bushels per acre — 6.5 bushels more than last year. These higher yields in the Midwest more than offset reduced yields in Arkansas and other states.

According to the estimates in the report, the 10 leading states in soybean production this year will be: (millions of bushels)

1. Illinois .....
2. Iowa 205
3. Missouri 172
4. Indiana 97
5. Arkansas 87
6. Minnesota 87
7. Ohio 83
8. Mississippi 66
9. Louisiana 51
10. Tennessee 32

The soybean crop now being harvested exceeds prospective use and exports by at least 10 percent — some market analysts say 15 percent.

Corn: In Early September, the USDA estimated the corn crop at 4,636 million bushels — only 2 percent less than last year. More nitrogen and favorable weather offset most of the cuts in acreage under the government's Feed-Grain Program.

The average U.S. corn yield was estimated at 83 bushels per acre — 4.8 bushels more than the previous record high set just a year ago.

Illinois again leads in both yield per acre and in total production of corn, with an estimated, state average yield of 103 bushels — 3 bushels more than a year ago. Total estimated production for Illinois is listed at 1057 million bushels — just 35 million bushels (3 percent) less than last year.

Iowa crop reporters show that state's average corn yield at 95 bushels — 10 bushels more than in 1967; Indiana, 97 bushels — up 13 bushels; Minnesota, 83 bushels — up 11; and Ohio, 90 bushels — also up 11 bushels an acre. Of the "big five" corn states, only Nebraska reports estimates of a poorer corn yield than last year. That state shows 71 bushels per acre — 2 bushels less than in 1967.

L. H. Simerl
Univ. of Illinois

Rail-Bus Being Tested In Area

A new rail-bus has been tested for the last several months on the Rock Island lines between Durham in Marion County and McPherson. The vehicle is being tested for the City of New York to check the use of a bus which switches to the rails when traffic gets congested. It looks like a highway bus, but has two sets of retractable wheels. The bus was initially designed for use between downtown New York and Kennedy airport.

For the Ease, Comfort and Economy of Modern GAS Heating . . . Choose

Warm Morning
VENTED
GAS HEATERS

America's Most Beautiful Gas Heaters!

Modern Automatic Controls For Care-Free Heating:

Honeywell "Adatrol-Modusnap" —The VR-65, VR-50, V-65, V-50 and VR-165 "MA" and "MAB" models of WARM MORNING vented gas heaters are factory equipped with the famous "Adatrol-Modusnap"—a combination control incorporating 100% safety shut-off valve, manual gas valve, pilot filter, and the new "Modusnap" Thermostat for automatic temperature control. The temperature control dial for the "Modusnap" thermostat is conveniently located on the "Top-O-Matic" panel at the top rear of the cabinet.

Robertshaw Unitrol The V-20, V-30 and VR-35 series are offered with the new Unitrol 1000 ST. This is a snap throttle type control. When room needs heat, the thermostat valve snaps open to minimum flame as previously adjusted on the heater. The burner flame will then increase or decrease to maintain comfortable room temperature.

"Carpet of Comfort" Automatic Blower. WARM MORNING Gas Heaters may be equipped with blowers for floor level heat flow and improved circulation. The S-67 blower (illustrated) may be used on the V-50, VR-50, V-65 and VR-65 series, and is factory-installed on models with suffix -MAB. An adjustable Therm-O-Disc switch automatically turns blower on and off according to temperatures in heater cabinet. Model S-4 blower is offered for the smaller models, and Model S-64A for the VR-165.

Prices Start At
$75.95

BUY YOUR LP HEATERS FROM THE PEOPLE WHO CAN SERVICE THEM

the FARMERS COOPERATIVE ASSN. Manhattan, Kansas

WESTMORELAND ONAGA ALTA VISTA

BRING YOUR **WATCH** TO A SPECIALIST FOR **repairs**

Good watches deserve expert care! All others need it!

The more expensive your watch, the more it needs the attention of experts. But ordinary watches need extra special care because keeping perfect time is not just built-in. It's the result of extra care.

SNYDERS JEWELRY
Phone: ME 2-5155
CLAY CENTER, KS

OUR DAILY BREAD

– by G&G Area Cooks

Recipe Prize Won By

Mrs. Pat Knudsen, Winchester

Mrs. Pat Knudsen, Winchester: "I am sending you a recipe for Old Fashioned Molasses Drops. This time of year is nice for these cookies."

OLD FASHIONED MOLASSES DROPS

½ cup shortening
½ cup sugar
1 egg
½ cup molasses
2¼ cups sifted all-purpose flour
1 teaspoon each: soda, ginger and cinnamon
2 teaspoons baking powder
¼ teaspoon salt

Cream shortening and sugar. Add egg and beat well. Combine molasses and water; add alternately with sifted dry ingredients to creamed mixture. Drop by tablespoonsful onto a greased cookie sheet. Bake at 375 degrees for 8-10 minutes. Cool; store in container with tight-fittiing cover. (Four dozen).

Mrs. Ben Zoll, R 3, Leavenworth: "Here is a favorite recipe of mine that I think everyone will like. It may not sound good, but once you taste it I'm sure you will like it."

GREEN TOMATO PIE

5 medium-sized green tomatoes (peeled and cored)
1 cup sugar
1 teaspoon cinnamon
¼ teaspoon cloves
Dash of salt
2 tablespoons cornstarch
2 tablespoons vinegar

Slice the tomatoes thin, then add the dry ingredients with 2 tablespoons of water in a saucepan. Cook until it begins to thicken. Add 2 tablespoons of butter; remove from heat and let cool. Place in unbaked pie shell and pour vinegar over the top then add top crust. Bake in 425-degree oven 20 minutes then reduce heat to 400 degrees and continue baking 20 minutes or until lightly browned.

* * * *

Mrs. Paul Regnier, R 3, Fairbury, Nebr.: "Enjoy Woman's Page very much. Thought I would send in a recipe for Apple Pudding since apples are so plentiful at this time of the year."

APPLE PUDDING

Mix together following:
¼ pound Crisco or oleo
2 cups sugar
2 eggs
4 cups diced raw apples
1 cup nuts (black walnuts are best)
Dash salt

Mix 2 cups flour, 2 teaspoons soda, 1 teaspoon cinnamon, ½ teaspoon nutmeg. Add to first mixture. Bake in an ungreased pyrex pan one hour at 320 degrees. Will serve 12-15. Serve with ice cream or following sauce:

Heat slowly:
½ cup oleo
1 cup sugar
½ cup light cream (evaporated milk can be used)

Stir so it does not scorch; simmer 10-15 minutes, or until it is sort of thick. Serve warm over desserts.

* * * *

Mrs. Florence Carslon, R 2, Bladen, Nebr.: "Enclosed is a recipe for a dessert. Very tasteful and easy to make. Keeps in refrigerator very nicely for some time."

MARSHMALLOW CREME

1 envelope plain gelatin
½ cup cold water
½ cup boiling water
whites of 4 eggs
1 cup sugar
1 teaspoon vanilla
1 teaspoon lemon juice
1½ squares chocolate

Soak gelatin in ½ cup cold water five minutes. Add boiling water and place over tea kettle until dissolved. Cool but do not chill. Stir sugar into dissolved gelatin slowly. Beat the whites of eggs very light and to the egg whites add gelatin and sugar by spoonsful one at a time, beating constantly. Divide quickly into three parts. To first part add vanilla and pink color. To second part add melted chocolate and vanilla. To third part add lemon flavoring. Mold into layers in a square mold adding nuts to the pink. Add maraschino cherries to the whip. Chill. Cut into slices or squares and serve with or without whipped cream or a sauce of the yolks of eggs. Attractive if served with ice cream or cake.

* * * *

The Latest 'Daily Bread' Prize

CORN SERVER

COMPLETE SERVICE for four. Set includes four corn husk dishes, eight corn skewers and attractive salt and pepper shakers. New and different, makes a pretty table setting. Butters the corn and keeps it hot. No more burned or messy fingers while eating corn on the cob.

The winner each week is drawn by lot from the recipes printed.

Win one by sending us your favorite recipe — this can be main dish, leftover, salad, side dish, dessert or what have you.

1. Check your recipe carefully to be sure all ingredients are accurate and accounted for.

2. Be sure your name and address are on the entry.

3. Only one recipe at a time, please.

4. Send it to Woman's Page Editor, Grass & Grain, Box 1009, Manhattan, Kansas.

Disposers Make Big Gain In Popularity

Wet household garbage, a daily bothersome chore for the American housewife, is fast yielding to the pulverizing power of food waste disposers that grind up everything from bones to dinner scraps and send them down the kitchen drain. It has now become a regular practice of the home-searching housewife to check for this useful kitchen helper in every builder's model. Incidentally, garbage collectors throughout the nation are cheering this latest kitchen device since it removes as much as twenty percent in weight from their annual garbage collections.

Visit Our Retail Display Of
Lighting Fixtures
Endacott Electric Co.
309 MORO — MANHATTAN

SPECIALS THIS WEEK

NEW 1968 FORD TRACTORS

Model 2000 gas, live PTO, 8 speed trans ..... only $2995
Model 4000 gas, Ind. PTO, 8 speed trans. ..... only $3995
Model 5000 diesel, Ind. PTO, 8 spd., power steering, only $4995
Model 8000 diesel ..... only $7995

SEE THE NEW 1969 FORD TRACTORS ON DISPLAY NOW

30 USED FORD TRACTORS FOR SALE
ALL SIZES AND MODELS
BANK FINANCING AVAILABLE

MCPHERSON TRACTOR COMPANY
"Ford Tractor, New Holland Dealer"
Phone 241-2900 MCPHERSON, KANS.

TRY New PURINA
RANGE & PASTURE MINERAL
...the high phosphorus supplement

Phosphorus and calcium make up more than 70 percent of the minerals in cattle. For good body condition and maximum performance, cattle require an adequate supply of both at a ratio near 1:1.

Range and pasture grasses are very low in phosphorus content. Grazing cattle may get only 50 to 60 percent of their phosphorus needs in summer, and as little as 40 percent under drought or winter conditions.

Purina Range & Pasture Mineral, with its 16% phosphorus level, is formulated specifically to supplement mineral deficiencies of pastures and range.

Fed free choice, Purina Range & Pasture Mineral supplies all the known mineral requirements for cattle in amounts exceeding the National Research Council's recommendations. Phosphorus is supplied from three sources to insure availability; all trace minerals are present in readily available form.

Purina Range & Pasture Mineral contains organic iodine to help prevent foot rot and soft tissue lumpy jaw, iron in highly available sulfate form giving it a light instead of red color, cobalt, manganese, zinc and copper.

Stop by at the sign of the Checkerboard to find out what this quality mineral supplement can do for your cattle.

Mid-Continent Elevator ..... CE 8-4177 Junction City
Americus Grain Co. ..... 884-3465 Americus
Gorden Mark Elevator .. ME 2-3381 Clay Center
Western Grain Mill ..... 767-5933 Council Grove
Flint Hills Feed & Grain .... PR 8-5322 Manhattan
Farmers Union Feed Mill ..... 437-2434 St. Marys
Mor-Kan Elevator ..... 349-2214 White City
Reading Grain & Lumber ..... AN 9-3842 Reading

PURINA CHOWS

October Is Coat Month At Woodward's

Choose your new
COAT
From Our Large Selection of New Styles - - -

— SIZES FOR ALL —

Fur Trims $80 to $115
UNTRIMMED $33 to $95
CAR COATS $35 to $60

Coats — 2nd Floor

Our SPORTS WEAR Department Is Overflowing With New Arrivals

OPEN THURS. NIGHTS TIL' 8:30

Woodward's
Downtown Manhattan

When Dry-Cleaning Draperies

Draperies take kindly to dry cleaning machines. Be there when the machine stops twirling and hang the drapes on hangers. The few wrinkles will press out easily.

For Easier Window Washing

When window washing, find out where the streaks are by washing one side of the window horizontally and the other side vertically.

Corned Beef Burgers Will Spark Up Noontime Menu

The lazy days of summer are only a memory now. School's back in session and household activities return to normal routine. That means mealtime is on a regular schedule and new ideas for brightening the noontime menu are welcomed by all busy homemakers.

Zesty Corned Beef Burgers are admirable additions to the lunchtime line-up whether they welcome weekday "eat-at-homes" or are served as substantial Saturday lunch or supper features. They're hot and hearty open-face sandwiches that provide triple tiers of flavor on a hamburger base — succulent canned corn beef hash, sliced tomatoes and a yellow crowning touch of pasteurized process cheese slices that melt quickly to a delectable eating degree.

CORNED BEEF BURGERS
3 round buns, split, toasted
Margarine
2 cups (15½-ounce can) corned beef hash
6 tomato slices
Pasteurized process American cheese slices

For each sandwich, spread half of a bun with margarine. Cover with corned beef hash; broil until lightly browned. Top with a tomato slice and strips of cheese; broil until cheese melts. Makes six sandwiches.

"One Friend Tells Another and HOME Grows"

For Our Rural Neighbors
Who Want To Strengthen Their Financial Positions

THE HOME SAVINGS PLAN
WILL Work For You . . . As It Does For Others
INSURED SAFETY OF SAVINGS

Save in person or by mail

BUSINESS HOURS
Monday through Thursday
9 a.m. - 4 p.m.
Friday
9 a.m. - 7 p.m.
Saturday
—Closed—

HOME
SAVINGS AND LOAN ASSOCIATION
107 NORTH FOURTH STREET MANHATTAN, KANSAS

INSURED

YOUR COMMUNITY HOME FINANCING CENTER

Choose Fixtures When Home Is In Planning Stage

Architects and builders alike seem to believe that the correct time to choose the permanent fixtures for your home, such as your plumbing, is in the planning stage. Waiting until the framing is up and rough flooring is in jeopardizing both your choice and costs. While color plans may not be endangered, your choice of larger different shaped units is definitely penalized.

Working with your architect or builder's plans, it's an easy matter to achieve, without paying premium prices, your desired arrangement and to select preferred units. Visiting your local plumbing contractor, reviewing both his display units and his literature for product models and color availability, is most helpful. Specializing in these permanent fixtures, your plumbing contractor will give you the benefit of both his knowledge and his local experience on how to achieve maximum value for every dollar spent.

Typical instances of his help would be the use of common piping. Many plumbing contractors also have available decorator kits for color coordinating in both kitchen and bath — a big help to the housewife looking for new, imaginative ideas and treatments.

Within reasonable limits, no architect or builder will resist changes at the drawing board stage because they, like the plumbing contractor, know that a satisfied owner is the best source of future work.

price protection

Book your feeds for Fall and Winter.
You get price protection . . . If the price goes up,
you pay the original price. If it drops, you pay the delivery price . . .
no more. You get the better end of the deal both ways.
We can do this because the CO-OP is farmer-owned. We'd better give the boss a good deal!

Call your CO-OP Feed man. He'll come around with your fall
and winter feed booking program and with good information for you.
If you've got problems in your feeding operation,
be sure to tell him about them. He's got the answers for you.

COOP FEEDING PROGRAMS

Carlton Farm Co-op Assn.
Carlton
Telephone 31

Greenleaf Farmers Co-op Elevator Assn.
Greenleaf-Linn
-Washington

Alma Farmers Union Co-op
Alma Ph. 765-3612
Eskridge Ph. 449-2291

Clay Center Farmers Union Co-op
Clay Center-Bala
-Miltonvale-Leonardville

Manhattan Farmers Cooperative Assn.
Manhattan-Alta Vista
-Westmoreland-Onaga

Junction City Farmer-Stockman Co-op Assn.
Council Grove
-Junction City CE 8-4158

Herkimer Herkimer Co-op Bus. Assn.
Herkimer HI 3-3824
Oketo RI 4-2341

Holton Farmers Union Co-op Bus. Assn.
Holton 364-3161
Denison 50-Mayetta 28

St. Marys Farmers Union Co-op Business Assn.

First published in Grass & Grain July 30, 1968

STATE OF KANSAS
Notice of Submission of Proposed Constitutional Amendment at November 5, 1968 General Election

Pursuant to Article 14, Section 1 of the Constitution and in compliance with House Concurrent Resolution No. 1063, adopted by the legislature on March 7, 1968, a proposition will be submitted to the voters at the November 5, 1968, General Election for their approval or rejection to amend Section 2 of Article 4 of the Constitution as follows:

"Sec. 2. General elections and township elections shall be held biennially on the Tuesday succeeding the first Monday in November in the years bearing even numbers. All county and township officers shall hold their offices for a term of two years and until their successors are qualified: Provided, One county commissioner shall be elected from each of three districts, numbered 1, 2, and 3, by the voters of the district, and the legislature shall fix the time of election and the term of office of such commissioners; such election to be at a general election, and no term of office to exceed six years."

I hereby certify that the foregoing is a true copy of the proposed amendment to the Constitution of the State of Kansas contained in House Concurrent Resolution No. 1063 adopted by the 1968 Session of the legislature, the original of which is on file in my office.

ELWILL M. SHANAHAN,
Secretary of State.
(Seal)

Autumn Is The Time To Make Pumpkin Pie

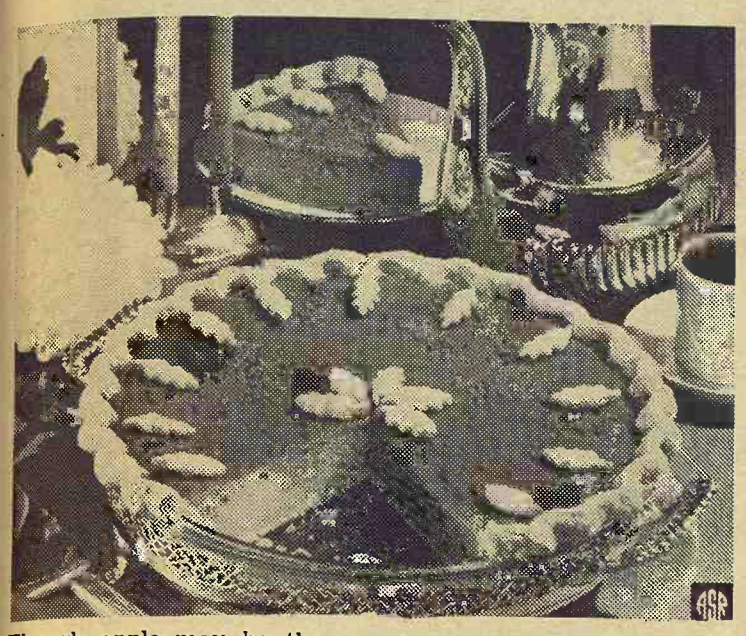

Though apple may be the year around pie favorite, pumpkin has its acknowledged season of heading the dessert list. Acknowledged, too, is the fact that evaporated milk makes the best pumpkin pies, providing smooth richness to the golden and fragrantly spicy custard filling.

FAVORITE PUMPKIN PIE

2 eggs
1 can (1 pound) pumpkin (about 2 cups)
¾ cup firmly packed light brown sugar
½ teaspoon salt
1½ teasppons pumpkin pie spice
1 tall can (13 fluid ounces) evaporated milk (1⅔ cups)
1 9-inch unbaked pastry shell

In medium size mixing bowl beat eggs slightly to blend yolks and whites. Stir in pumpkin, brown sugar, salt, spice and evaporated milk, blending well. Ladle into pastry shell. Bake in preheated hot oven (425 degrees) 15 minutes; reduce temperature to moderate (350 degrees) and continue baking until filling is set, about 45 minutes longer. Remove to cooling rack and cool away from drafts. When ready to serve, garnish with leaves cut from scraps of pastry and baked golden brown, if desired. Makes 9-inch pie (six to eight servings).

Saves Steps

To save steps, keep a basket handy to transport cleaning supplies from one room to the next.

To Polish Metals

Chafing dishes and other metal treasures can be kept clean and bright with new disposable metal polishers. The paper sheets contain fine polishes for use on silver, gold, brass and copper. Just wet the metal surface to be polished and wipe the metal polisher over it. Rinse and dry.

Timesavers

Aerosols are timesavers. They eliminate accessory items and get the job done faster. Lots of them are "double-duty" products, which saves space in your cleaning closet.

This Year Put Up
MONSANTO
SEAL-VAC
VACUUM SILAGE
NEXT TO
NO SPOILAGE
For more information, call your SEAL-VAC Dealer.
Victor Kruse
Phone 2609
Barnes, Kans.

GOODYEAR
TRACTION TORQUE
Tire with angled braced lugs for today's rear tractor wheel demands!

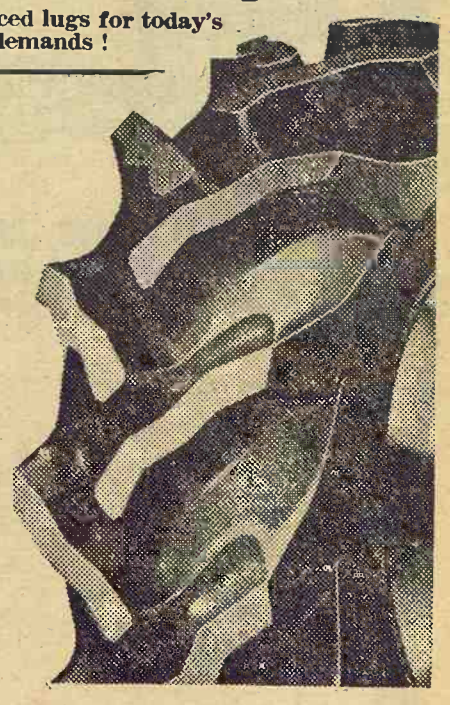

- Triple-tempered Permacord nylon cord body—built to take rugged punishment
- Deeper, wider, longer lugs than its predecessor in the same price class for a long slow rate of wear and better traction in hard or soft going
- Heavy-duty rim shield of tough rubber for added protection against roots, rocks and stubble

SAVE
ON TIRES

WE BUY AT VOLUME SAVINGS AND PASS ON THE $$$ TO YOU
FINK'S TIRES
4th & Lincoln Phone 456-2575
WAMEGO, KANS.

DEHY
improves
any
ration...
naturally!

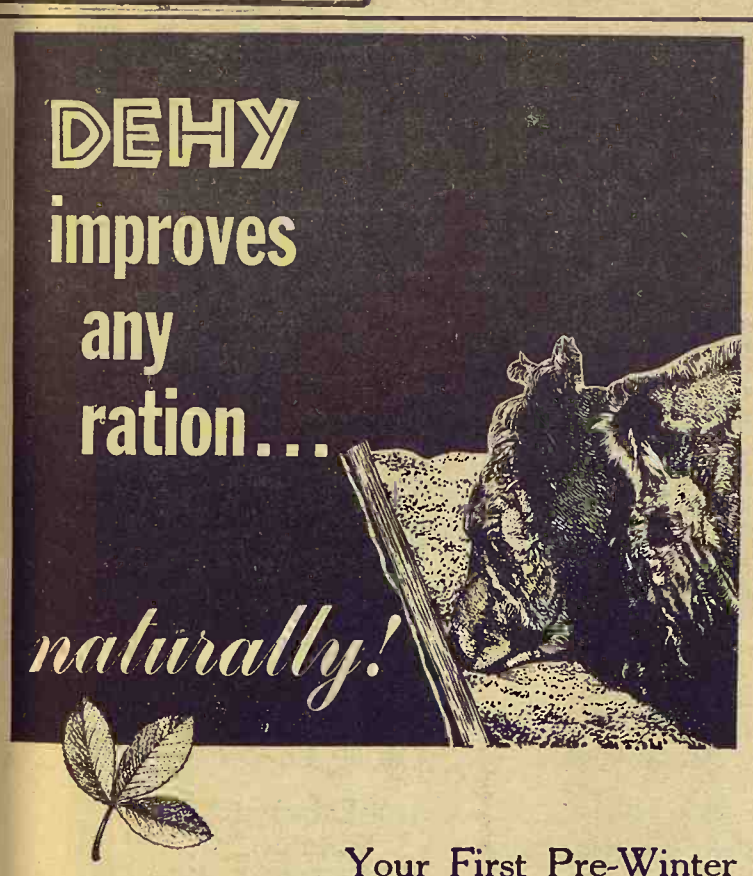

Your First Pre-Winter
OPPORTUNITY TO BOOK

Dehy Alfalfa Pellets
$38 Per Ton Bulk $1.90 per cwt.

1. Dehy alfalfa pellets are of uniform quality.
2. Dehy alfalfa pellets are of **known** nutritive quality.
3. Dehy alfalfa pellets provides animal health insurance; they will offset nutritional deficiencies in your present supplement, pasture and forage, and in the cattle themselves.

COW HERD
Feed 1-3 lbs. **Dehy alfalfa pellets** to beef cows 90 days prior to calving and during lactation.

FINISHING PROGRAM
Feed 2-3 lbs. **Dehy alfalfa pellets** to supplement average grains and roughages of unknown qualities.

WINTERING CATTLE
Feed 1-2 lbs. **Dehy alfalfa pellets** as quality of forage drops and as wheat and rye pasture freezes down.

LIGGETT ALFALFA MILLS
Phone collect 913 CH 3-2660
Wilson M. Liggett, Manager
CONCORDIA, KANS.

Massey-Ferguson leads the challenge to old-fashioned corn harvesting ideas

You'll see more combines than ever before in corn fields this fall as the revolution in corn harvest expands. This year, more corn will be shelled than left on the ear. Indiana farmers combined 62% of their corn last year . . . Illinois 56% . . . Minnesota and Iowa about 34% and the shift rolls on at better than 5% per year. The University of Nebraska estimates that 45 to 50% of that state's corn *acreage* will be combined . . . but this will represent 70 to 75% of the bushels. The combine is making the corn picker obsolete, just as the corn picker shoved the husking hook into the junk pile. Corn head sales will be double picker sales this fall.

Why the rapid change? Here's what university agricultural engineers say:

"It simply isn't practical for many farmers to handle today's large quantities of corn in the ear." *Indiana*

"The farmer can get more capacity with a corn combine than he can with a picker." *Nebraska*

"Most corn farmers also grow soybeans and like to have one harvest machine." *Minnesota*

"Ear corn storage is becoming obsolete and farmers like to get their crop harvested earlier." *Iowa*

Massey-Ferguson leads the field in corn combining both in numbers and in pioneering ideas for fast, complete corn harvest. Farmers like the on-the-go controls that permit precise corn-saving adjustments. They like the big capacity of a broad line of combines specially designed for corn harvest. And they can choose from 17 different corn head/combine units sized to fit all types of farms. MF combines handle rows spaced 20 to 40 inches and in 2, 3, 4, 6 and 8 row sizes.

New MF combines have Quick-Attach corn heads and grain tables that permit corn harvest in the morning and soybeans in the afternoon. With a little practice, a farmer can change from bean table to corn head in just 5 minutes.

The trend toward corn combining is running strong. If you're still picking corn, you'll want to consider the change. And when you do, take a close look at Massey-Ferguson . . . the leader in corn combining.

BRAUCHI BROTHERS	Marysville
BROWN MOTOR CO.	White City
CIRCLE T IMPL. CO.	Clay Center
GILLEY'S IMPL. CO.	Minneapolis
KUHLMAN MOTOR CO.	Linn
PFISTER-RHODES IMPL. CO.	Jamestown
SALINA FARM SUPPLY	Salina
WINIFRED IMPL. CO.	Winifred

YOUR MASSEY-FERGUSON DEALER

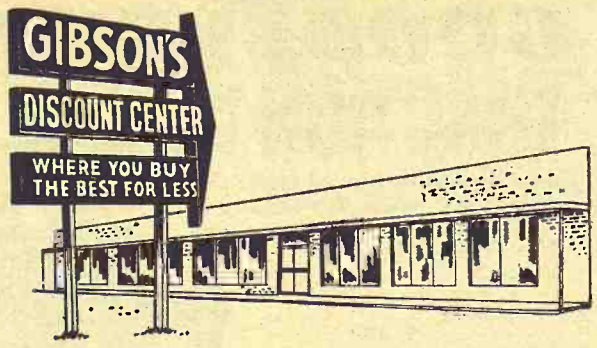

353 Grant Avenue, Junction City, Kansas

These rootin' tootin' ROUND UP Prices Good
Friday, September 27 thru Sunday, October 6

5 Big Truckloads of Sale Items
On Our Parking Lot Friday, Saturday and Sunday!

2ND ANNUAL ROUND-UP SALE

"The Temperature Never Drops Below ZEREX"®

DU PONT ZEREX ANTI-FREEZE

And Coolant

Permanent-type. Protects Auto Cooling System for 1 Year. Stops Rust and Corrosion. Won't Foam or Boil Away

Gibson's Discount Price ..... **1.27** Gallon

Sorry, No Dealers

Du Pont
Golden 7
Oil Treatment
For Engines

Reduce oil consumption, ring, valve and lifter wear. Stops chattering valves.

15-oz. Size
1.35 Value

Gibson's Discount Price **51c**

Du Pont
Gas Guard

Prevents fuel line freezing and carburetor icing. Helps prevent stalling, smooths idling.

12-oz. Size
75c Value

Gibson's Discount Price **29c**

Du Pont
Windshield
Washer
Anti-Freeze

Prevents washer freezeups, cleans windshields fast.

85c Value

Gibson's Discount Price **33c**

Du Pont
Cooling System Sealer

Prevents loss of anti-freeze and system coolant. Stops leaks fast. Seals system.

12-oz. Size
1.15 Value

Gibson's Discount Price **46c**

Transeason
All Season
Motor Oil
10W30
75c Value
One Quart
Gibson's Discount Price
28c

Deluxe
10, 20, 30W
High Detergent
Heavy Duty Motor Oil
55c Value
One Quart
Gibson's Discount Price
23c

C.M.O.
10, 20, 30, 40W
Non Detergent
Motor Oil
35c Value
One Quart
Gibson's Discount Price
14c

Model ST804

4 and 8 Track Auto Stereo Tape Player

Black Leatherette Finish With Polished Chrome Trim

Manual and Automatic Program Selection
Tone Separation and Loudness Controls
Complete With 4 Speakers,
Wiring and Mounting Bracket

89.95 Value
Gibson's Discount Price
58.84

"WHERE YOU ALWAYS BUY THE BEST FOR LESS"
GIBSON'S
GIBSON'S
DISCOUNT CENTER

Order Buyer

Eldon Pugh of Belleville is a G&G area order buyer. He says he has been buying for four years, buying 4000 head last year.

FINAL TRUCK PRICES NOT YET SETTLED

International Harvester says it has made price increases on trucks ranging from 1% to 4.4% Earlier GM had announced that its truck prices would increase about 2%, an average of about $56 a truck. Ford had announced hikes averaging $85 a truck and Dodge $81 a truck, but both companies may end up with increases about in line with GM truck prices. Ford and Dodge trucks had been under comparable GM models.

Mark Retirement Of Dad Weber

A recognition banquet to mark the retirement from international service of Dr. Arthur D. Weber is planned at Kansas State University, Manhattan, on Thursday night, October 3.

Weber is one of three to be honored that afternoon at the dedication of the Weber Hall Library. To be recognized with Weber at that time are Sam Marcus, Wichita, and Harry Darby, Kansas City.

The dedication program is planned at 4 o'clock in Weber Hall, while the dinner is scheduled for 6:30 in the K-State Union. It will be preceded by a social hour. KSU President James a McCain will be the featured speaker.

Persons desiring to attend the dinner should make reservations through the Office of International Activities at K-State not later than September 30.

The dinner is being sponsored by KSU's Council on International Activities to point up Weber's extended leadership in international activities. As KSU vice president, Dr. Weber was given extensive responsibility in this area and he later, as K-State's first director of the Office of International Activities, laid the foundation for an orderly growth of international programs at the University. He played a key role in international affairs as the leader for the Ford Foundation Intensive Agricultural District Program in India in the early 1960's, and for the past three years has been chief of party for the KSU Agency for International Development team in India and a special adviser to the chief administrator of Andhra Pradesh Agricultural University. He was retired this past summer.

ROM HEREFORD SHOW AT FAIR IN 1969

A Register of Merit Hereford Show will be held at the 1969 Kansas State Fair. Details of the show were discussed at the annual meeting at Hutchinson by the Kansas Hereford Association.

FARM& RANCH LOANS

A Financial Service
For The Farmer
And By The Farmer

R. STANLEY PARSONS, Mgr.
SEE ME AT
604 HUMBOLDT PR 6-6931
Res. Phone JE 9-8725
MANHATTAN
Open Mon. through Fri.
8 a.m. to 5 p.m. (closed 12-1)

Federal LAND BANK Association

Branch Offices: CLAY CENTER & JUNCTION CITY

Federal LAND BANK Assn. of MANHATTAN

Serving Clay, Geary, Pottawatomie & Riley counties.

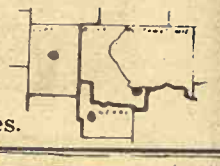

See us for Mr. Greeen®
for broadcast ahead of planting

Give your new crop a strong fertility base to build on all season long. Let us help you select the right grade of Gulf Mr. Greeen* high analysis mixed fertilizer for application ahead of planting.

Genuine Gulf Mr. Greeen is your assurance of guaranteed plant food analysis, free-flowing material for trouble-free application and chemically - combined grades that deliver the same plant food ratio in every granule.

*Trademark of Gulf Oil Corporation

"Don't just fertilize...be Gulf wise!"

Bulk Fertilizer At Extra Savings
CUSTOM APPLICATORS
Applicator Rentals

Wamego Agriculture Service
TELEPHONES: 456-9516
456-9575
WAMEGO, KANS.

How The M-C Grain Dryer Works

HOW THE M-C GRAIN DRYER WORKS

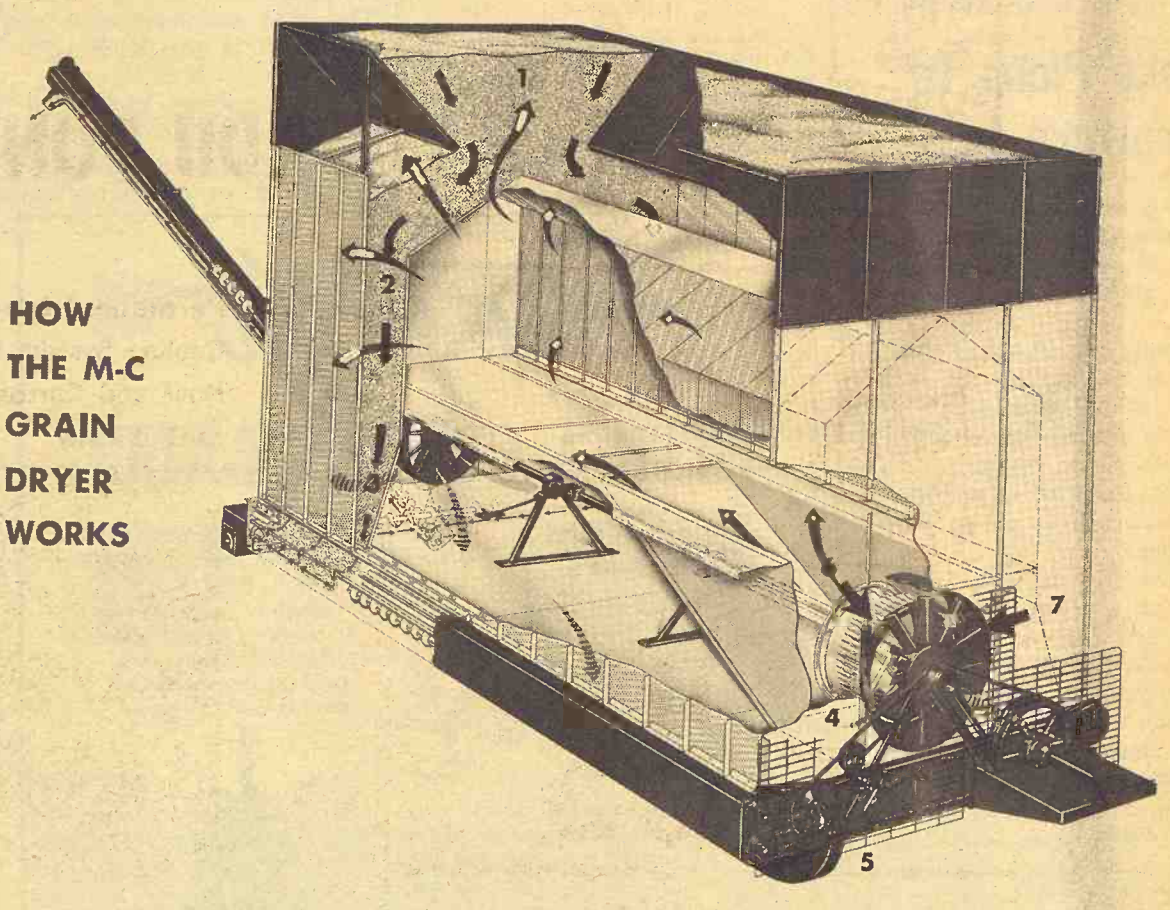

1. Wet grain supply in top holding bin. Grain is preheated before going into drying columns.
2. Grain flows by gravity into 12" thick drying columns where forced hot air — arrows with white — passes through grain. Grain is contained in the 18 gauge galvanized steel perforated sheets. Large air flow possible because of 34% open area in perforations.
3. From hot air section grain passes through cooling — where additional moisture is removed and cold air — stripe arrows — brings grain temperature down to normal. Dust and dirt blown out through perforations.
4. Adjustable metering device gives exact control of grain flow out of dryer.
5. Simple, rugged construction. The base of the M-C Grain Dryer is very rigid and is the base from which all operating parts are attached. Heavy gauge steel is used throughout the base and the grain columns themselves are made from 18 gauge galvanized sheets with reinforcing angles and bracing where needed. All parts are bolted together and any part may be replaced if necessary.
6. The burner of the M-C Grain Dryer is adapted for LP or natural gas. The burner is arranged in a circular ring placed in fan housing so that air and heat are thoroughly mixed for uniform temperature throughout drying section.
7. Fans — one 36' diameter 12 blade fan forces large volumes of hot air through the drying section. The 9 blade cooling fan powered from same shaft as the hot air fan forces air at outside temperature to cool the grain as it passes through dryer.

North Central Steel Co. Inc.
116 West Second EX 2-2077
Minneapolis, Kans. 67467

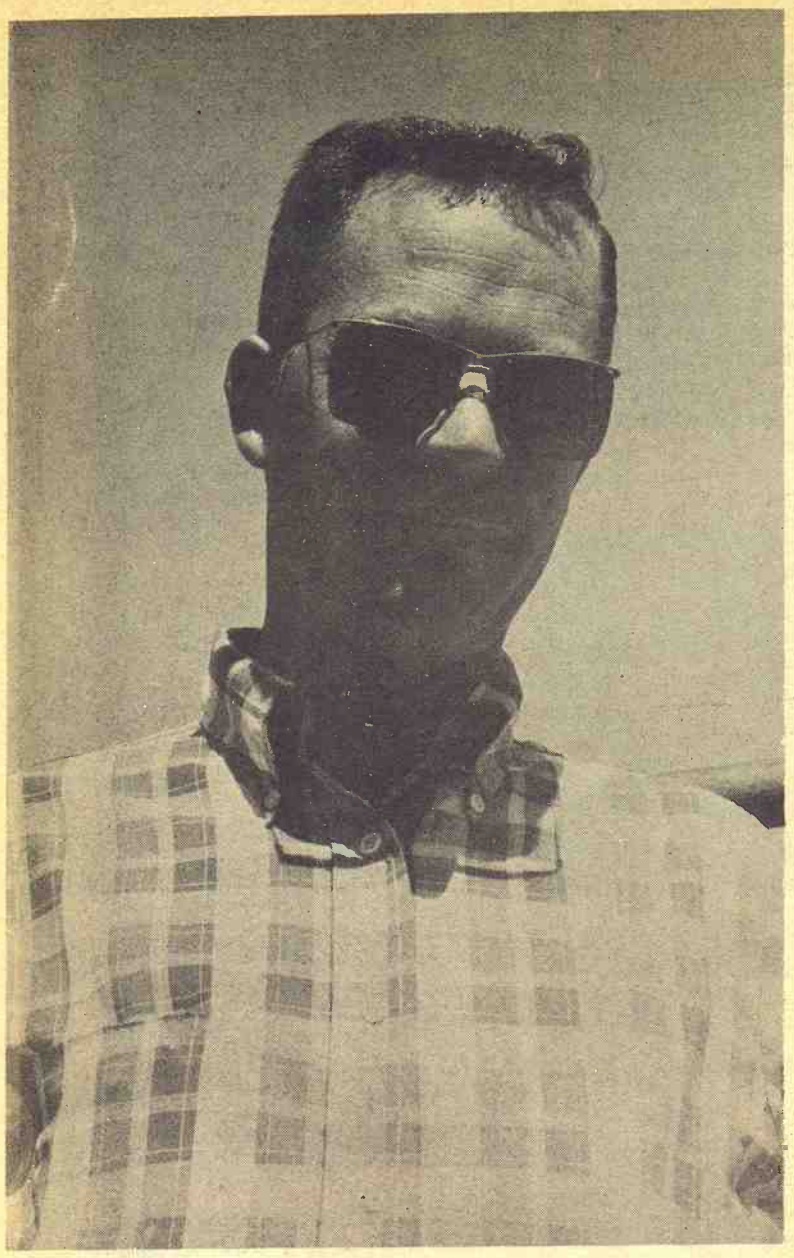

Aurora Farmer

Bill Richards of Aurora, Cloud County, sold six head of cattle at a G&G area sale last week. He farms 240 acres near Aurora.

Make Plans To Resurface I-70

The Kansas Highway Commission said it plans to begin a resurfacing program on Interstate 70 as soon as the road is open all the way across the state.

Twenty-one miles of the interstate route, from Brewster west to Goodland, is expected to open late next month. The final 18.6 miles to the Colorado border is now being graded, and surfacing is to be put down next summer.

When the 423-mile route is open all the way between Missouri and Kansas, the commission said it will apply a three-inch asphalt concrete overlay between Salina and Colby, and older concrete sections west of Topeka.

A commission spokesman said this work will be accomplished between 1970 and 1974 without closing down the highway.

The I70 route across Kansas includes a section which was built under the first contract in the nation let under funds authorized by the Interstate Highway Act.

This is an eight-mile section of two-lane concrete between Valencia and Maple Hill interchanges.

That fall the Kansas Turnpike opened to traffic and Kansas incorporated the turnpike section between Kansas City and Topeka into the I70 route.

Construction cost of the 370.1 miles of Interstate 70 built by the Highway Commission is $150.05 million, with surfacing of the 18-mile link to the Colorado border and resurfacing of some of the older section to add to this figure.

MATTRESS & BOX SPRINGS

Specials Every Day
New Low Prices
Buy Direct

Also Complete Rebuilding Service

Manhattan Mattress Co.

414 S. 4th PR 8-5302

New York Bank Cuts Prime Rate

The Chase Manhattan Bank, the nation's third largest, has cut its prime lending rate from 6½ to 6 per cent.

The prime rate is the interest a bank charges its most creditworthy customers such as large corporations. Other interest rates to consumers are scaled up from the prime rate.

Chase officials said the action was taken in action of the reduction over recent months of interest rates generally. The bank said that while loans continue to be at a high level, they have not advanced to the degree anticipated.

Earlier the First Pennsylvania Banking and Trust Co. in Philadelphia cut its prime rate to 6¼ and the First National State Bank of New Jersey cut its prime rate to 6 per cent. A few smaller banks also have adopted a 6¼ per cent prime rate.

Start Appraising For Clinton Dam

LAWRENCE — The Army Corps of Engineers has a team of appraisers in Douglas County to begin appraisal of individual properties to be acquired for the Clinton Dam and Reservoir during fiscal 1969.

The Clinton project was authorized in 1962 and will be built on the Wakarusa River, about five miles southwest of Lawrence.

The 1968 estimated cost of construction is just under $39 million.

Col. W. G. Kratz, district engineer in the Kansas City office, said $411,000 has been appropriated for real estate acquisition during fiscal 1969. The first properties to be acquired will be in the immediate vicinity of the dam.

Owners will be given a chance to lease back their property until it is required for construction.

Free Gift

WITH A GEHL MIX-ALL

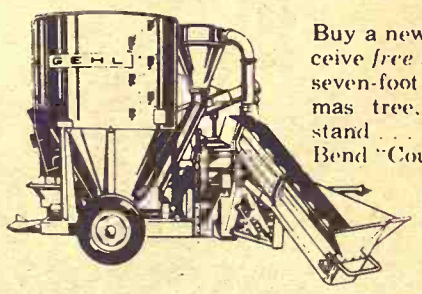

Buy a new Gehl Mix-All and receive *free* a life-like, flame-proof, seven-foot Scotch Pine Christmas tree, complete with floor stand . . . *or*, a seven piece West Bend "Country Inn" teflon cookware set in avocado or harvest gold. Values—$39.95.

Your biggest "prize" is still Gehl Mix-All's dependable day-after-day performance. Grinds and mixes any grain — plus hay! 66 hammers cut — never pound ingredients thoroughly, uniformly. A high-pivot auger reaches where it is needed and unloads quickly. An exclusive variable-speed swinging auger feeder adjusts to variations in ingredients and power.

Mix-All performance . . . durability . . . versatility. All this and your choice of gifts, too! But hurry, offer ends December 1, 1968. Ask us for a demonstration soon.

GEHL

MARYSVILLE
BRUNA IMPL. CO.

WAMEGO
WAMEGO TRUCK & TRACTOR

LINCOLN, KANS.
RHUDY & SONS, INC.

SALINA
LINDQUIST IMPL. CO.

CONCORDIA
CLOUD COUNTY TRUCK & TRACTOR

HERINGTON
TRI-COUNTY SALES

SENECA
SENECA IMPL. CO.

ABILENE
WISSING MOTOR CO

VALLEY FALLS
VALLEY IMPL. INC.

CLAY CENTER
TOBUREN IMPL. CO.

GOODYEAR

TRACTION SURE GRIP

18.4x34	6 ply	$145
18.4x38	6 ply	$150
16.9x38	6 ply	$140

Plus Federal Excise Tax And Re-Saleable Tire
FIRST QUALITY

NO BLEMISHES — NO SECONDS — NO NA's

GOODYEAR 3-T PERMACORD SURE-GRIP
All Firsts — No Blemishes

11.2-28	4 ply	$38.00	13.6-38	4 ply	$68.00
12.4-28	4 ply	$49.00	13.6-38	6 ply	$79.00
13.6-28	4 ply	$54.00	14.9-38	6 ply	$90.00
14.9-28	4 ply	$61.00	15.5-38	6 ply	$93.00
11.2-38	4 ply	$55.00	16.9-30	6 ply	$99.00
12.4-38	4 ply	$65.00	18.4-34	6 ply	$105.00

ALL PRICES PLUS RESALEABLE TIRE & FED. EX. TAX

GOODYEAR HI-MILER CROSS-RIB

SECONDS

8.25 10 ply – Special at $50

Plus Fed. Ex. Tax & Re-cappable Tire.

GOODYEAR SUPER HI-MILER

(These are take-offs First Quality)

7.50-20	8 ply	$35
8.25x20	10 ply	$45

NYLON

Plus Fed. Ex. Tax & Re-cappable Tire

REMINGTON TRUCK TIRES

FIRST LINE FIRST QUALITY

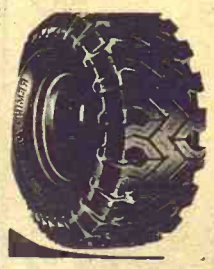

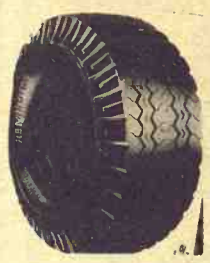

Size	Ply	Highway Tread	Traction Tread
6.70x15	6 ply	$16.00	$20.00
7.00x15	6 ply	$19.00	$23.00
7.00x15	8 ply	$25.00	$29.00
6.00x16	6 ply	$14.00	$18.00
6.50x16	6 ply	$17.00	$21.00
7.00x16	6 ply	$19.00	$23.00
7.50x16	8 ply	$29.00	$33.00
7.00x17	6 ply	$24.00	$28.00
7.00x17	8 ply	$28.00	$32.00
7.50x17	8 ply	$33.00	$37.00
7.00x18	8 ply	$33.00	$37.00
7.00x20	8 ply	$32.00	$36.00
7.50x20	8 ply	$33.00	$37.00
7.50x20	10 ply	$35.00	$42.00
8.25x20	10 ply	$37.00	$44.00
9.00x20	10 ply	$51.00	$58.00
10.00x20	12 ply	$61.00	$68.00
TUBELESS			
6.70x15	6 ply	$19.00	$23.00
6.50x16	6 ply	$20.00	$24.00
7-17.5	6 ply	$25.00	$29.00
8-17.5	8 ply	$31.00	$35.00

Plus Federal Excise Tax & Re-cappable Tire.

ANTI-FREEZE — Gal.

BULK 1.10
ZEREX 1.49
BFG 1.29

On K-15 North of Square
Phone ME 2-2167

O.K. TIRE STORES

REX KOPPES, OWNER, CLAY CENTER, KANS.

DEEP ROCK

REX'S SERVICE

LARRY COUP, Manager
6th & Buckeye Phone CO 3-6613
Abilene, Kans.

209 On List Showing $20,000 Crop Benefits

Nearly all the Kansas farmers who have received $20,000 or more under the Department of Agriculture crop diversionary program are from western Kansas.

Other than one farm each in Linn, Marion and Washington counties, all of the 209 Kansans on the following list live in counties west of US81. The payments presumably are mainly for wheat and sorghum diversions.

The list recently appeared in the Congressional Record.

BARBER COUNTY

G. M. Groendycke Est	$23,940
Fred Schupbach Jr.	22,594

BARTON COUNTY

Schartz Bros.	$23,675

CLARK COUNTY

Dwight D. Klinger	$21,927

EDWARDS COUNTY

David Britton	$34,541
McLean Bros.	21,845
Slentz Bros.	20,325

ELLSWORTH COUNTY

Vondra Brothers Partnership	$24,706

FINNEY COUN

Garden Cy Co.	$88,594
Andrew E. Larson	43,354
Leroy F. Cooley	35,435
Leigh Warner	33,746
Leland L. Crist	32,674
Roger Ramsey	28,187
Emanuel Doll	26,746
Ben & Abe Isaac	23,949
Eugene F. Ware	23,681
Frank McClure	23,297
Marion L. Russell	22,534
W. D. Daniels	21,610
William D. Foster	20,520
Raymond Crist	20,312
Victor Haflich	20,106

FORD COUNTY

Eleanore O. Rost	$24,098
Everett Steele	22,029

GOVE COUNTY

R. S. Coberly	$31,465
A. L. Swart	24,099

GRANT COUNTY

Tuttle & Tuttle & Mawhirter	$34,399
H. Cockreham	25,498
A. E. Alexander	24,213
Frank & Jake Wiebe	22,494
J. David Sullivan	22,295
C. E. Battin	21,092

GRAY COUNTY

W. D. Brady	$44,124
Sidney Warner	43,134
Cecil Obrate	27,915
Diane W. Janof	25,585
Stephen J. Irsik	24,142
George Loewen	22,809
Lester Clark	21,838
E. A. Davidson	20,019

GREELEY COUNTY

Dale R. Steele	$68,129
A. Sell Est	63,895
Kleyman Brothers c/o F. J. Kleymann	51,879
Smith Ranch Company	38,449
Ervin Schneider	37,476
Harold Nelson Hobart	36,960
H. C. Wear	27,409
Jay A. Hoffman	27,357
Duane F. Schneider	26,731
Floyd Tuttle & Son	25,852
Lemon & Maness	25,793
J. V. Kuttler	24,684
W. R. Houston	23,517
Chester I. Johnson	22,703
Dean Hornbaker	20,123

HAMILTON COUNTY

Dixon W. Burnett	$38,950
C. J. Plunkett & Son	34,236
Lawrence Herrmann	25,521
Jessie I. Wilcoxen Jr.	25,311
Forrest Smith	23,591
Howard Barstow	22,971
E. C. Bray	21,119
Richard E. & F. N. Cheatum	20,776
Ray Jackson Enterprises	20,637
Louis J. Eddy	20,450

HASKELL COUNTY

Lemon and Miller	$55,313
Ed Hall	31,657
Dorsey Elliott	30,900
Clyde F. Mercer	30,510
Kerby B. Clawson	26,333
Howard Redd	25,446
Forrest Cox	25,164
W. E. Orth	23,374
Randall Bird	21,248
Leslie A. Alexander	20,996
Murphy & Murphy	20,698
Edw. L. Yuncker Est	20,482
John W. Kelman	20,063

JEWELL COUNTY

Neil Durham	$26,385

KEARNEY COUNTY

Ethel B. Martin	$41,768
Raymond Dienst Sr.	38,158
Vernon G. Kropp	31,953
Ray Rohlman	30,748
Dan B. Ratzlaff	27,835
Inman Wiatt	27,050
Gordon W. Crone	26,700
B. E. Miles	24,634
Max R. Miller	22,339

KIOWA COUNTY

Pleasant Valley Farm & Ra	$24,385

LANE COUNTY

Sharp Bros	$24,610
Edwin A. Borell & Sons	22,980

LINN COUNTY

Leonard J. Long	$29,926

LOGAN COUNTY

Keller Bros. c/o Ben Keller	$42,849
John W. & V. A. James	41,418
J. Ernest Bertrand	38,455
Chas. Bertrand Est	33,312
Richard Bertrand	23,548
Jess R. Lee	22,384
A. F. Hueftle	21,423

MARION COUNTY

Vestring Bros	$22,317

MEADE COUNTY

R. R. Eldridge	$43,832
M. Collinwood Est	39,251
Edna Collingwood	33,845
W. R. Cottrell	31,913
Chester Rexford	22,948
Grace Y. Humble	22,903

MITCHELL COUNTY

Paul Mears	$34,660
Neil Fuller & Sons	20,899
Robert W. Thibrolf	20,416

MORTON COUNTY

Leon Jackson	$32,248
Martin R. Johns	26,861
W. J. Light	26,011

NESS COUNTY

W. V. Stutz & Sons	$23,741
Dr. R. T. McCreight	23,360
Clarence Antenen	22,120

OSBORNE COUNTY

Adrian Schweitzer	$24,933

OTTAWA COUNTY

H. Francis Meiller	$20,636

PAWNEE COUNTY

Milford Zook	$22,347

PHILLIPS COUNTY

Clarence Cox Est	$27,333
John B. Wyrill, Jr.	20,100

RENO COUNTY

Nelson Kilbourn	$20,043

REPUBLIC COUNTY

Swen E. Carlson	$21,189
Eugene Aurand	20,309

ROOKS COUNTY

Jensen Bros	$20,824

SCOTT COUNTY

Floyd M. Krebs	$32,217
Hattendorf Bros	26,699
Arthur Huseman	26,501
Felt Farms	24,761
Marion Hutchins	24,532
Delmar Wesseler	23,796
Alfred Janssen Jr.	21,647
Charles Socolofsky	20,922
R. L. Crist	20,511
Claude Hughes	20,343
Keith Janzen	20,102

SEWARD COUNTY

Hitch Lnd Ctl Co.	$30,453
Leroy Stapleton	24,490
Kenneth Martin	22,950
Harold E. Lower	20,551

SHERIDAN COUNTY

E. A. Baalman	$30,993

SHERMAN COUNTY

Lloyd Kontny	$52,730
Walker Briney	45,868
Everett Dennis	42,599
Vernon Irvin	40,444
Robert Irvin	40,302
Charles L. Silkman	39,297
Kenneth House	36,031
C. Wilber White	35,803
Keith Cook	31,262
Arnold Schields	30,624
Fred H. Schield	28,832
Iron H. Mueller	28,547
Golden Wheat Ranch	27,479
Joe D. Gutsch	24,206
Harry M. Armstrong	23,736
Harold L. Bair	22,948

SMITH COUNTY

Ferguson Bros	$25,490

STAFFORD COUNTY

Carl McCune Sons	$23,800

STANTON COUNTY

Clarence Winger & Sons	$52,563
G. H. J. Farms, Ltd.	50,035
Paul E. Pummer Agt	43,804
Ks Un End Asn	41,898
Theodore J. Julian	35,450
Kendrick Farms	34,881
Faye Collingwood	32,233
R. H. Trostle	31,319
Guy Rorick	28,818
Akagi Farms	27,222
John Lewis	25,766
Vivian Glenn	25,377
Walter Herrick	24,805
Lester Canny	22,833
Hoopingarner Bros	22,420
John Shore	22,325
Max B. Ainsworth	21,658
Stanley A. Julian	21,079
G. D. Troutman	20,606
H. H. Hume	20,559
D. E. Cockrum	20,461
Milton C. Graber	20,278

STEVENS COUNTY

Carl Brollier	$43,309

WALLACE COUNTY

J. E. Eley Estate	$51,460
Fraiser Farms	31,310
Gareth J. McFadden	29,874
H. Shuman	29,141
Wm. H. Akers	27,794
Vernon L. Popp Agt	22,133
William Pletcher	21,656

WASHINGTON COUNTY

Herman Bott	$33,817

WICHITA COUNTY

Jaeger Farms	$29,427
Bernice M. Smith	27,482
J. W. Zellner	22,643
Bernard I. Rose	20,773
Walter Gorsuch & Son	20,302
Warren Spikes	38,917
Fred Walkemeyer and Son	37,238
Charles Dudley	25,061
Lawrence J. Lightcap	22,456
Harry Leonard	20,621

SUMNER COUNTY

Stewart Farm Account	$34,156
Bob Casner	21,443

THOMAS COUNTY

Willard W. Garvey	$42,221
Marshall Farms	40,904
Sam Medford	39,959
Harold Hills Jr.	34,623
D-C-K Farms	30,662
B. A. Hutton	28,902
Dumler Farms	21,400

Again No Acreage Limits For Sugar Beets

Acreage allotment for 1969 crop sugar beets will not be established, the Agriculture Department has announced.

There were no allotments for the 1967 and 1968 crops. The department said the decision was made to continue the unrestricted acreage because reserve stocks of beet sugar are expected to be "smaller than desirable" next year.

Plantings for the 1968 crop totaled 1,510,000 acres compared with about 1,200,000 acres in 1967.

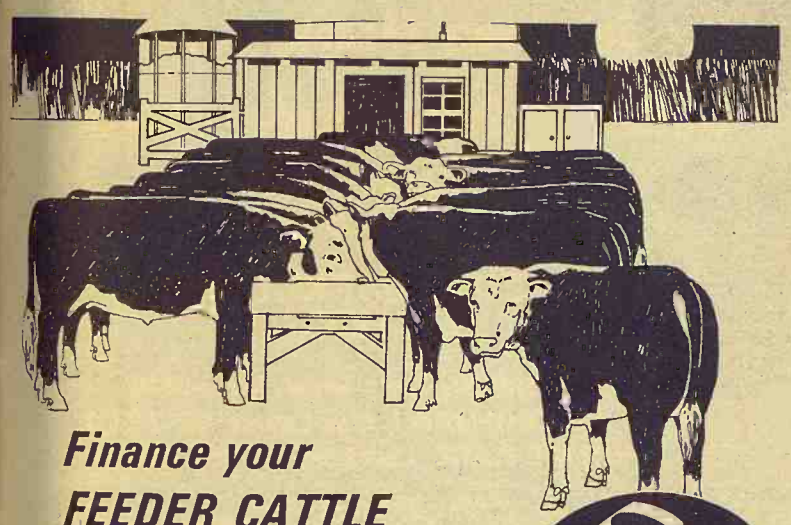

Finance your FEEDER CATTLE where they understand what it takes to MARKET CATTLE!

Production Credit Association

Is someone who doesn't understand cattle feeding likely to understand the money problems of the cattle feeder?

Your Production Credit Association understands. Get your feeder loan from the farmer-owned PCA ...pay only simple interest...and set up a repayment plan that fits your marketing plan.

Manhattan Production Credit Assn.
8th & Humboldt Ph. 776-7061
Serving Marshall, Clay, Riley, Geary, Pottawatomie & Wabaunsee Counties. **Branch offices at Clay Center, Marysville.** Fieldmen: Owen Duer, Asst. mgr.; Ray Cohorst, Marysville, HI 3-4005; **Floyd Rutherford, mgr.**
Residence — Ph. 776-5683

Production Credit Association

Council Grove Production Credit Assn.
315 W. Main — 767-5515
Serving Dickinson, Marion, Morris, Chase & Lyon Counties. **Branch offices at Abilene, Hillsboro, Marion.** Fieldmen: Bill Alspaw, asst. sec-tr.; James Peters, Lehigh; Wilfred Elliott, White City.
Charles E. Graham, mgr.
Residence — 767-5978

BUY NOW

OLIVER 2150 a big, turbocharged diesel, 131 Certified pto Horsepower

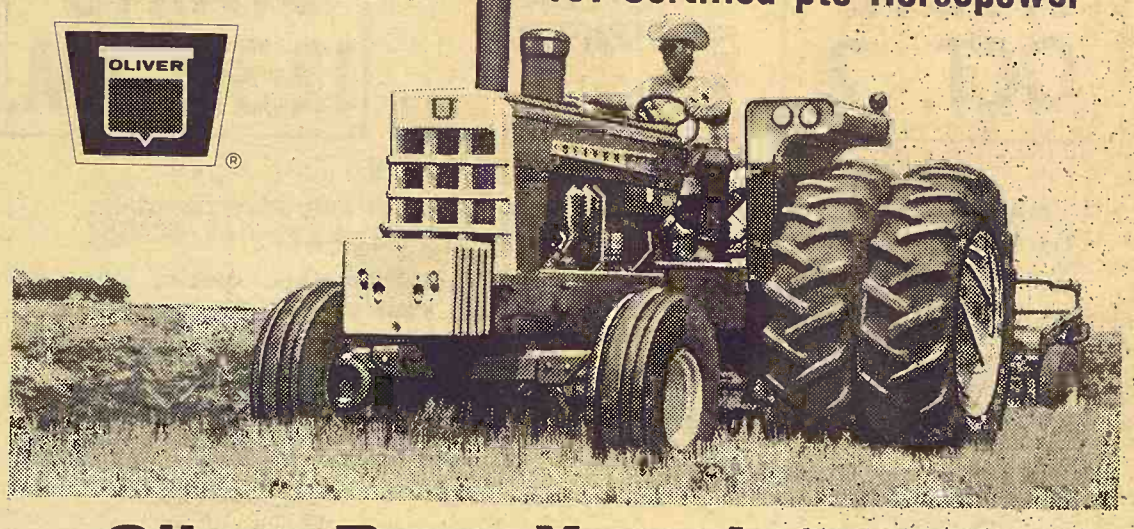

Oliver Pays Your Interest Till 1969 On New Tractors And Combines

Get your fall harvest and tillage work done fast with new Oliver equipment. While you work, Oliver will pay your interest at a rate of up to 9% per year.

Every day counts. So come in and see the new Oliver equipment and talk to us at your earliest convenience.

CLAY CENTER
Toburen Imple. Co.
MARYSVILLE
Peschel Bros. Impl.
ALMA
Eberwein Garage

DURHAM
G&R Impl. Co.
ABILENE
Wissing Motor Co.

SALINA
Lindquist Impl. Co.
EMPORIA
Arndt Bros. DI 2-5262

Western Kansas REA's To Build Own Power Plant

The Rural Electrification Administration in Washington has given approval to a $14.02 million loan to the Sunflower Electric Co-op for the installation of a 94,000 kilowatt steam-generating unit near Garden City.

The unit will be placed adjacent to the present Wheatland Electric Cooperative plant in Garden City. It will be leased to, and operated by, Wheatland Electric Cooperative of Scott City.

W. A. Dobson, Scott CiCty, manager of Wheatland Electric, said that the plant will not be ready to begin operation before 1971.

"The major part of the loan is for the generating unit itself," he said, "but there was also a considerable sum for transmission lines."

Dobson said negotiations for the loan had been underway for over a year by the Sunflower Cooperatives. The Sunflower group is composed of cooperatives at Wheatland, Norton, Dighton, WaKeeney, Colby, Ulysses, Dodge City and Bird City.

"The new unit will prove very advantageous for Western Kansas," Dobson said. "It will provide ample electricity in case of a power shortage in the western part of the state, will insure improved electrical service to electric patrons and will result in considerable savings to the eight member groups."

The only hurdle remaining for the Sunflower group is a certificate of convenience and necessity from the Kansas Corporation Commission.

Dale Saffels, KCC chairman, said the commission had worked with the Sunflower Group in processing the application to the REA in Washington and felt that an application would be issued in the near future.

The eight member groups which will receive power from the new plant are: Wheatland, Noton-Decatur Co-op Electric, Lane-Scott Co-op Electric; Western Co-op Electric; Great Plains Co-op Electric; Victory Co-op Electric; Northwestern Kansas Co-op.

Favorable Balance Of Migration, Says Jack Lacy

New industry in Kansas is expected to draw more workers to the state this year and counterbalance the exodus of workers from Kansas' farms, Jack Lacy, has said.

Lacy, director of the Kansas Dept. of Economic Development, said new industry is responsible for last year's sizeable increase in population.

Quoting from statistics released by the Kansas State Board of Agriculture, Lacy said Kansas' 1967 increase of 28,420 persons was the largest increase since 1954, when the increase was 51,021.

The net migration during 1967 was 15,224 persons. The natural increase, births over deaths, was 13,196.

"For the past three years, Kansas has had a favorable migration balance with the rest of the country, reversing the trend of the 10-year period from 1954 to 1964 when nearly 147,000 people left the state," Lacy said.

"Both total population growth and a positive migration balance are expected to continue because of Kansas manufacturing, distribution and commerce.

"The migration of farm workers has bottomed out. Any further migration away from Kansas farms should have minimal effect on Kansas population," he said.

ELEVENTH ANNUAL SPECIAL

Angus Stocker & Feeder Sale

& Black Whiteface Cross Breeds

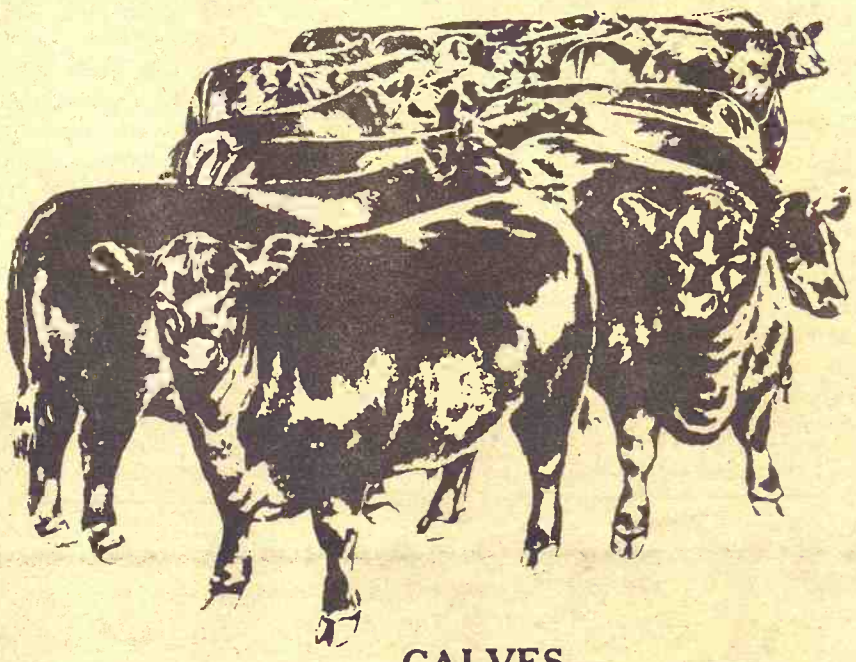

WEDN. OCT. 2

CALVES
YEARLINGS
STEERS
HEIFERS

STARTS 12:30 P.M.

CALL AND CONSIGN

Your cattle as early as you can so we can list them and advertise them. Early consignments show steer & heifer calves weighing approx. 425 lbs.

As this is the most important Angus - Black Whiteface special sale of the year, you will want to be sure to get your consignments listed.

Rezac Livestock Commission Co.

Phone 437-2999 — ST. MARYS, KANSAS — Res. 437-6266

Pick-up racks HAUL-MOR, INC.

for any make or model pickup

Sturdy • Convenient • Practical

Mounted free on your truck at factory or shipped to you. Available in stock rack or fold-down combination.

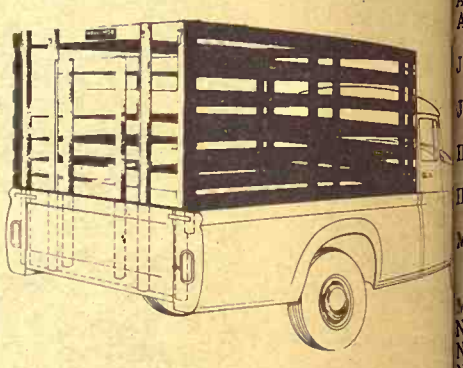

Fits all trucks. No bolt projections to injure stock. Top grade select kiln-dried lumber. Choice red or white. Fits precisely so pick-up endgate closes behind it. Sturdy oak stakes. Lift-up gate slides easily in steel channels. Standard height 63". Special height on order.

When Ordering Specify Make, Model, Size of Bed

HAUL-MOR, INC. valley falls, kansas • phone 945-3211

CLAY CENTER SALES CO.

Hog Sale Every Monday Starts 1:00 p.m.

Cattle Sale Every Tuesday Starts 12:30 Noon

A DEPENDABLE MARKET FOR ALL CLASSES OF CATTLE

A LEADING MARKET PLACE FOR HOGS

H. P. ROBBINS, Clay Center, ME 2-3210
R. A. BRUEGGEMANN, Clay Center, ME 2-2761
HORACE WARE, Longford, ph. 338-2439

Barn Phone ME 2-2861

CLAY CENTER, KANS.

SALE EVERY WEDNESDAY

Beverly Stockyards Co.

Salina, Kansas

Phone TA 7-4479

We had two large sales this week and sold a lot of good cattle. The heavy cattle looked 50 lower than the previous week with the light weight cattle selling steady to strong with a good demand for these cattle. Listed below are a few sales from our Tuesday and Wednesday sales.

CATTLE

Otho Kay, Wells	1 roan cow	985 @ 17.60
Don Vapel, New Cambria	1 hol. cow	1190 @ 16.40
Pacey Bros., Oak Hill	1 whifc bull	1675 @ 21.40
P W Faron, Abilene	6 wtfc hfrs	773 @ 23.90
Glea Gillum, Gypsum	1 hol. cow	1145 @ 18.30
Frank Hokr, Ellsworth	10 whfc strs	445 @ 30.00
Darwin Muchow, Brookville	17 blk wf strs	851 @ 25.05
Ray Gruber, Salina	32 whfc strs	776 @ 25.75
Rollie Fleming, Brookville	8 whifc strs	786 @ 25.25
Leonard Harbacek, Hollyrood	6 mx strs	532 @ 26.60

SALE TIME 12:00

Roger Novak, Ellsworth	13 blk wf strs	695 @ 25.85
Jake Donmeyer, Salina	3 blk wf strs	505 @ 26.00
Jake Donmeyer, Salina	2 char. clvs	390 @ 29.00
Wendell Shirack, Solomon	6 blk wf strs	753 @ 25.70
Wendell Shirack, Solomon	3 blk wf hfrs	615 @ 23.60
Harley Peterson, Salina	35 mx hfrs	547 @ 24.20
Frank Hoker, Ellsworth	21 blk strs	517 @ 30.70
Frank Hoker, Ellsworth	24 blk hfrs	460 @ 26.50
Merlin Lee Tescott	42 blk wf strs	421 @ 31.10
Merlin Lee Tescott	26 blk wf hfrs	412 @ 27.00
Brenneman & Eaton, Salina	25 blk strs	466 @ 29.40
John Cleaver, Roxbury	16 blk wf strs	647 @ 26.40
John Cleaver, Roxbury	61 wf strs	690 @ 26.55
John Cassiday, Matt Field Grn	228 wf strs	865 @ 25.10
John Cassiday, Matt Field Grn	85 blk strs	841 @ 25.40

HOGS

Garland Hill, Salina	3 mx hogs	200 @ 18.75
Vern Carver, Miltonvale	5 hamp hogs	212 @ 18.80
David Carver, Miltonvale	2 hamp hogs	213 @ 18.80
Ronnie Diehl, Brookville	4 red shoats	110 @ 20.25

Many more sales of both cattle and hogs. For highest prices for your livestock and one of the most widely advertised sales in Kansas bill your next consignment to the Beverly Livestock Co. at Salina. For more information about prices and selling time on your livestock, get in touch with us and we will come and look at them.

For more information about prices for your livestock get in touch with us and we will come and look at them.

Beverly Stockyards Co., Salina, Kansas,

Located on east edge of Salina on old highway 40

CARL GOTTI, Tescott 283-4693
PAUL DIEHL, Brookville 225-3503
JACK BEVERLY, Salina TA3-3191
HARLAN JENSEN, Salina TA3-8445
BOB GRACE, Minneapolis EX2-3028
JIM FORSHEE, Concordia CH3-4717

Market reports on KFRM Saturday and Wednesday mornings at 7:20; also KLSI Saturday and Wednesday mornings at 7:10.

Farm Bill Extended One More Year

The House, after a hot debate on dumping a $20,000 payment limitation, last week sent to President Johnson a compromise one-year extension of the farm program.

It was shorn of all amendments during an earlier House-Senate conference, including the proposed restriction on payments to individual farm operators.

The Senate previously accepted the compromise.

Originally, the House had approved a one-year extension of the basic program that does not expire until the end of next year, but added for the first time the payment limitation on a 230-160 vote.

The Senate had passed a 4-year extension with no such restriction. There are no limitations on farm subsidy payments in the present law, which is designed to control production of wheat, feed grains, cotton and wool.

Rep. Page Belcher (R-Okla.) said the conference produced a good compromise in that the House had two amendments — including the payment limitation — while the Senate had 17 changes in the basic program.

"That's like trading two Thoroughbred race horses for 17 mangy rats," snapped Rep. Silvio O. Conte (R-Mass.) author of the original House-imposed restriction on payments.

Conte argued that the American public was fed up with farm subsidies.

After Conte's comments, Belcher said this all came from a "gentleman from a district that doesn't have a flower pot."

Conte said the conferees quickly abandoned the payment limitation during a meeting with their Senate counterparts. The existing program has made possible annual payments of more than 3 billion dollars for land retirement.

ITCO

COMBINE PARTS
AC combine guards 1.95
JD combine guards, triple 2.29
IHC combine guards, triple 2.85
MF combine guards, triple 2.39
AC combine sickle sections 16c
AC combine sickle sections, chrome 23c
JD combine sickle sections, regular 18c
JD combine sickle sections, chrome 25c
IHC combine sickle sections, reg. 16c
IHC combine sickle sections, chrome 23c
MF combine sickle sections, reg. 16c
MF combine sickle sections, chrome 23c
No. 50 roller chain .... 1.22 ft.
No. 60 roller chain .... 1.64 ft.
No. 60 HD roller chain .. 2.15 ft.
No. 60 double roller chain ..... 4.50 ft.
No. 80 roller chain .... 2.84 ft.
No. 2050 roller chain .... 82c ft.
No. 2060 roller chain .. 1.10 ft.
Ausherman cyl. bars available
This Week Special JD 3 point hitch for 520-530-620-630-720-730. Reg. $112.50 — Sale 99.95

HOLT FARM SUPPLY
Next To Sale Barn
MANHATTAN PR 6-7943

IOLA HOSPITAL RAISES RATES TO $24.50

The Allen County Hospital at Iola has raised semiprivate rooms to $24 50 a day, private rooms to $26.50, and ward rates to $22. The increase amounted to $1 a day in each category.

Paper Back 25c - 35c 50c - 75c
Books
Largest Stock In Town
University Book Store
623 N. Manhattan Manhattan

Guard that investment by giving your cattle the Sunflower brand.

SUNFLOWER

By telephone. It's that easy. A call to Dickens 2-7270 brings you Kansas Soya's custom-mixed cattle feed, carefully prepared in accordance with your formula and dependably delivered in compliance with your timetable. Just in case you're not completely satisfied with the results you're getting with your present formula, that same telephone call will also give you valuable formula guidance. Free. Before you hang up, you'll have the feedlot-proven formula that will provide maximum gain at lowest cost.

If you mix your own ration, let Kansas Soya supply the best protein supplement you can feed. Sunflower Brand Soybean Meal or Pellets are made from prime soybeans, nature's richest source of protein. They're specially processed to retain their weight-lifting protein elements and, at the same time, improve their natural palatability and digestibility. That's why Sunflower Brand tastes better, packs on the pounds faster and makes marketing more profitable.

Whether you choose custom-mixing or mix your own, prefer pre-arranged delivery or pick up your own order, Kansas Soya's automated in-and-out truckloading and grain bank facilities are always available. Call Kansas Soya now. And call collect.

KANSAS SOYA PRODUCTS COMPANY, INC.
Dickens 2-7270 • Emporia, Kansas

Manhattan Commission Co., Inc. *Sale Every Thursday*

Last Thursday the market was active with lots of buyers for all classes of cattle. While people were here bidding on cattle of all kinds, feeder cattle were lower. We had a real good run of all classes of cattle and all kinds sold at steady prices except feeder steers.

We are expecting a good run for next week. If you have cattle to sell, bring them in. We will have the buyers.

****

SPECIAL CONSIGNMENT FOR THURSDAY, OCTOBER 3rd. Registered 3-year old Charolais bull, good breeder.

****

The following is a partial listing of the sale:

FAT CATTLE & FEEDERS

2 whiface steers	655	@	28.40
11 whiface steers	589	@	28.00
4 whiface steers	570	@	27.70
1 whiface steer	580	@	27.60
51 whiface steers	622	@	27.10
10 black steers	590	@	27.00
2 whiface steers	580	@	26.90
3 whiface steers	856	@	26.80
17 blkwhif steers	674	@	26.70
4 whiface steers	581	@	26.70
2 whiface steers	707	@	26.50
2 blkwhif steers	590	@	26.50
4 black steers	588	@	26.30
3 blkwhif steers	674	@	26.20
3 black steers	810	@	26.20
36 black steers	631	@	26.10
2 whiface steers	642	@	26.10
33 black steers	674	@	25.90
3 whiface steers	603	@	25.60
5 whiface steers	681	@	25.60
30 whiface steers	728	@	25.40
19 mixed steers	834	@	25.25
55 whiface steers	796	@	25.20
59 whiface steers	894	@	24.95
1 blkwhif steer	975	@	24.90
28 mixed steers	889	@	24.80
20 black steers	757	@	24.80
2 whiface steers	675	@	24.80
3 black steers	710	@	24.80
3 blkwhif steers	760	@	24.80
10 blkwhif steers	775	@	24.75
13 black steers	798	@	24.65
20 blkwhif steers	739	@	24.65
3 blkwhif steers	773	@	24.60
4 whifrednk strs	666	@	24.50
4 black steers	679	@	24.25
1 black steer	860	@	24.20
2 black steers	902	@	23.80
9 holstein steers	630	@	23.10
4 black steers	860	@	22.50
18 holstein steers	766	@	22.00
9 holstein steers	1185	@	21.75
3 holstein steers	971	@	21.60
15 holstein steers	676	@	21.50

STEER CALVES

8 whiface steers	340	@	34.10
1 whiface steer	355	@	33.75
9 black steers	355	@	33.25
3 charolais steers	343	@	32.00
5 black steers	428	@	31.40
1 whiface steer	340	@	31.00
1 blkwhif steer	330	@	31.00
23 whiface steers	446	@	30.60
1 blkwhif steer	320	@	30.50
2 blkwhif steers	460	@	30.30
18 black steers	490	@	30.25
5 whiface steers	433	@	30.10
27 black steers	482	@	30.05
1 whiface steer	345	@	30.00
1 whiface steer	315	@	30.00
9 blk&bwf steers	413	@	30.00
2 whiface steers	412	@	29.90
6 black steers	449	@	29.80
2 black steers	487	@	29.70
2 whiface steers	485	@	29.70
2 whiface steers	392	@	29.70
3 blkwhif steers	446	@	29.50
2 blkwhif steers	402	@	29.50
6 whiface steers	542	@	29.10
2 blkwhif steers	460	@	29.00
7 whiface steers	552	@	28.90
3 whiface steers	458	@	28.90
5 black steers	541	@	28.75
2 whiface steers	512	@	28.70
17 black steers	509	@	28.65
9 whiface steers	501	@	28.50
5 blkwhif steers	460	@	28.50
3 blkwhif steers	506	@	28.20
6 whiface steers	564	@	28.20
1 whiface steer	395	@	28.10
10 bwf strs & bulls	475	@	28.10
7 whiface steers	559	@	28.00
7 wfrdnk strs&bulls	483	@	27.90
2 whiface steers	560	@	27.90
3 whiface steers	530	@	27.80
1 whiface steer	390	@	27.75
3 black steers	535	@	27.70
5 whiface steers	554	@	27.50
5 whifrednk steers	522	@	27.30
3 whiface steers	543	@	27.10
2 whiface steers	557	@	27.10
3 blkwhif steers	546	@	27.00
2 whiface steers	557	@	26.90
2 whiface steers	537	@	26.80
1 black steer	325	@	26.75
3 red steers	548	@	26.50
4 black steers	557	@	25.30
1 holstein steer	510	@	23.20

HEIFER CALVES

2 black heifers	255	@	28.30
1 charolais heifer	285	@	28.00
2 whiface heifers	322	@	27.30
6 whifrednk hfrs	417	@	26.80
22 blkwhif heifers	425	@	26.80
20 hfr cows	453	@	26.70
2 charolais heifers	387	@	26.70
1 whiface heifer	345	@	26.70
5 blk&bwf heifers	391	@	26.60
27 whiface heifers	390	@	26.55
4 whiface heifers	381	@	26.50
2 whiface heifers	307	@	26.50
4 whiface heifers	391	@	26.40
1 black heifer	335	@	26.40
1 black heifer	355	@	26.40
22 blk&red heifers	477	@	26.40
2 red heifers	437	@	26.30
1 blkwhif heifer	455	@	26.30
3 black heifers	386	@	26.30
1 brofwf heifer	280	@	26.25
2 black heifers	437	@	26.20
5 black heifers	394	@	26.20

2½ MILES EAST OF MANHATTAN ON US 24

10 black heifers	434	@	26.20
5 black heifers	364	@	26.10
12 whiface heifers	450	@	26.00
2 black heifers	322	@	26.00
2 whiface heifers	437	@	26.00
1 blkwhif heifer	465	@	25.90
5 whiface heifers	422	@	25.80
3 whiface heifers	533	@	25.70
4 whiface heifers	567	@	25.60
4 whiface heifers	549	@	25.50
12 whiface heifers	468	@	25.50
1 black heifer	495	@	25.50
4 whiface heifers	439	@	25.30

BULLS

1 whiface bull	1405	@	22.75
1 charolais bull	1375	@	22.50
1 black bull	1410	@	21.40
1 black bull		@	285.00

COWS

1 blkwhif cow	815	@	19.50
1 holstein cow	1205	@	19.00
1 whiface cow	1045	@	18.70
1 whiface cow	1080	@	18.30
8 black cows	870	@	18.00
6 black cows	882	@	18.00
1 whiface cow	965	@	18.00
1 whiface cow	1035	@	17.90
2 black cows	912	@	17.90
1 holstein cow	1430	@	17.80
1 holstein cow	1480	@	17.70
1 holstein cow	1610	@	17.60
10 whiface cows	1051	@	17.60
1 holstein cow	1630	@	17.50
1 holstein cow	1165	@	17.40
2 whiface cows	1210	@	17.40
1 whiface cow	1325	@	17.40
5 black cows	866	@	17.40
2 black cows	827	@	17.30
1 black cow	810	@	17.20
1 brofwhif cow	905	@	17.10
3 holstein cows	1133	@	17.00
7 black cows	1048	@	16.85
2 black cows	825	@	16.60
1 black cow	880	@	16.50
3 black cows	953	@	15.80
1 black cow	1045	@	15.40
1 black cow	840	@	15.25
2 black cows	1122	@	15.00
1 whiface cow	1085	@	15.00
2 white cows	912	@	15.00

BUYING FAT HOGS

We buy fat hogs in Manhattan, Alma, and Eskridge according to the following schedule:

At Manhattan
Tuesdays & Saturdays
BUYING HOURS
8 a.m. to 1:00 p.m.

At Alma
Every Tuesday
8 a.m. to 1:00 p.m.

At Eskridge
Every Wednesday
8: a.m. to 1:00 p.m.

For information call the barn in Manhattan, PR 6-4815. Or you may call Joe Raine at Maple Hill 663-2226, or Eskridge yard 449-2347, or Alma yard 765-3841.

FOR ESTIMATES
W. E. DUGAN ---------Alta Vista, 229-6430
JOE RAINE ----------Maple Hill, 663-2226
DON WELLS ----------Manhattan, JE 9-3744
MERVIN SEXTON ------Abilene, CO 3-3449
C. J. WENTZ, bus. mgr.Manhattan, JE 9-5561

BARN PHONE---------Manhattan, PR 6-4815

Consignment Reports
WIBW radio 6:30 A.M. Thursdays
WIBW-TV 12:15 Noon Wednesdays

The Manhattan Commission Co., Inc.
MANHATTAN, KANSAS
East On US 24

CERTIFIED LIVESTOCK MARKET

AUCTIONEER: JOE RAINE

Here's Breakdown On '67 Farm Income, Expenses

Realized net farm income for Kansas farmers in 1967 was well below the record 1966 income but was still above average, according to the Kansas Crop and Livestock Reporting Service.

The decrease reflects lower cash receipts from farm products marketed and Government payments and higher farm production expenses.

Realized net farm income for Kansas totaled $492 million during 1967, a 12 percent decrease from the previous year but 17 percent above the 1961-65 average.

Kansas realized net farm income for 1967 ranked second high in records dating back to 1949. Realized net farm income was 28 percent of realized gross farm income in 1967 compared with 31 percent in 1966.

Realized net income per farm in 1967 averaged $5,825 compared with $5,880 in 1966 and the range of $711 to $4461 during the 1949-65 period.

Cash receipts from marketings totaled 1,480 million, a decrease of 2 percent from 1966. Crop sales totaled $528 million, with wheat the major item but sorghum grain, corn, soybeans and hay major contributors.

Livestock and livestock product sales totaled $952 million, 2 percent lower than in 1966. Receipts from cattle, hogs, and dairy products were major sources of livestock income, but poultry and sheep were also important on many farms.

Government payments to farmers in 1967 totaled $212 million compared with $226 million in 1966.

Production expenses on Kansas farms during 1967 reached another new record high of $1262 million compared with $1236 million in 1966.

Current operating expenses for feed, livestock, seed, fertilizer, machinery operation and repair, hired labor and miscellaneous expenses made up $9[illegible] million of the total.

Depreciation and consumption of capital goods totaled $22[illegible] million, and taxes, interest and rent paid to non-farm landlords amounted to $208 million.

KANSAS CASH RECEIPTS FROM FARMING AND REALIZED INCOME PER FARM, 1957-1967

Year	Cash Receipts from Farming: From Farm Marketings: Crops	Livestock & Products	Total	From Government Payments	Total Receipts and Payments	Realized Income per Farm: Gross	Net
	Thousand Dollars					Dollars	
1957	261,447	414,693	676,140	94,609	770,749	7,141	711
1958	609,263	557,695	1,166,958	34,965	1,201,923	11,217	3,195
1959	581,133	624,649	1,205,782	28,062	1,233,844	11,611	3,437
1960	611,927	605,127	1,217,054	28,455	1,245,509	11,960	3,378
1961	639,620	698,015	1,337,635	83,260	1,420,895	13,889	4,133
1962	630,213	755,651	1,385,864	105,362	1,491,226	14,825	4,461
1963	567,029	796,877	1,363,906	112,369	1,476,275	14,936	3,961
1964	439,782	739,711	1,179,493	188,763	1,368,256	14,308	4,089
1965	490,443	718,978	1,209,421	207,259	1,416,680	15,097	3,757
1966	537,621	968,388	1,506,009	225,641	1,731,650	18,889	5,880
1967	528,338	951,919	1,480,257	212,379	1,692,636	18,859	5,285

KANSAS CASH RECEIPTS FROM FARM MARKETINGS BY COMMODITIES, 1966 and 1967

Commodities	1966	1967	Commodities	1966	1967
	Thousand Dollars			Thousand Dollars	
Field Crops:			Livestock & Products:		
Wheat	302,881	300,749	Cattle & Calves	746,804	734,212
Sorghum Grain	87,471	97,400	Hogs	105,177	105,412
Corn	48,133	43,996	Dairy Products	73,826	78,437
Soybeans	55,945	41,596	Eggs	22,244	16,735
Hay	19,660	20,120	Sheep & Lambs	11,736	9,438
Sugar Beets	4,225	5,333	Turkeys	2,509	2,259
Barley	1,714	1,359	Wool	1,594	1,120
Alfalfa Seed	1,746	690	Farm Chickens	801	837
Oats	917	960	Broilers	257	327
Other Field Crops	6,333	6,572	Other Livestock Items	3,440	3,142
Fruit	1,500	1,903	LIVESTOCK & PRODUCTS	968,388	951,919
Forest & Nursery	7,096	7,660			
CROPS	537,621	528,338	ALL COMMODITIES	1,506,009	1,480,257

PRODUCTION EXPENSES OF KANSAS FARM OPERATORS, 1961-65 AVERAGE AND 1966-67

	Feed	Livestock	Seed	Fertilizer & Lime	Repairs and Operations of Capital Items	Miscellaneous	Hired Labor
	Million Dollars						
1961-65 Av.	130.6	246.7	12.3	45.6	158.7	92.2	38.9
1966	145.3	279.3	13.2	70.3	170.5	109.7	37.5
1967	149.4	260.3	13.6	78.8	178.3	116.6	35.5

	Total Current Farm Operating Expenses 1/	Depreciation and Other Consumption of Farm Capital	Taxes on Farm Property	Interest on Farm Mortgage Debt	Net Rent to Non-farm Landlords	Total Production Expenses 1/
	Million Dollars					
1961-65 Av.	724.9	177.2	81.0	21.8	74.2	1,079.2
1966	825.7	204.8	94.0	31.2	80.2	1,235.9
1967	832.5	222.3	99.9	34.9	72.8	1,262.4

1/ Items may not add exactly to these figures because of rounding.

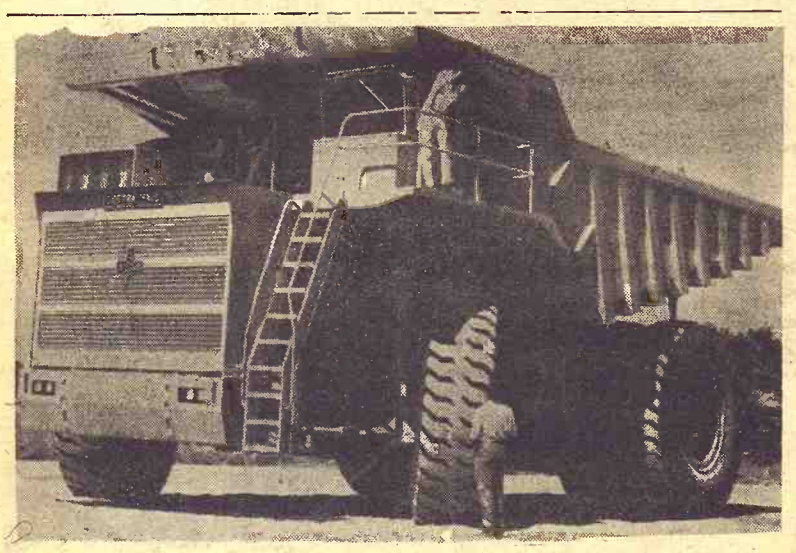

World's Largest Truck

Workmen check out the world's largest truck at Unit Rig and Equipment Co. of Tulsa. It had been taken apart and shipped to Las Vegas, Nev., for reassembly and exhibition at the American Mining Congress Equipment Show this month. The truck can carry a 200 ton payload. Seven have been sold.

WICHITA EAST LOSES BIGGEST SCHOOL

Wichita East, which has been the state's largest high school since the 1920s, has lost its title to another Wichita school. Wichita South has a current enrollment of 2658, compared with East's 2329. Another Wichita school, North, also passed East, with a 2457 enrollment. Negro enrollment in Wichita is 13%, with Negroes comprising 28% of the East enrollment.

Johnny Kaw Says:

The mother who teaches her son to abhor liquor has done more for society than the doctor who cures drunks.

ODDS AND ENDS SALE

4-1000x22 General Super Jet $100.34 f.e.t. $10.07
1-700x15 Premium Guardian 6 ply $27.82
3-700x16 reg. tread 6 ply $27.31
2-650x16 reg. tread 6 ply $26.19
2-717x5 mud & snow 6 ply $30.80
2-700x15 mud & snow 6 ply $32.87
2-817x5 Super All Traction lug 6-ply $35.00
1-600x16 reg. 6 ply $21.31
4-13.6x28 rear tractor tire 6 ply $70.90 plus f.e.t. $5.04

4 PLY NYLON WHITE WALL
650x13 mud & snow tire $13.30 plus f.e.t. $1.80
775x14 mud & snow tire $20.67 plus f.e.t. $2.21
775x15 mud & snow tires $20.65 plus f.e.t. $2.23

All Tires Mounted Free

Full road hazard guarantee on all Hercules truck & passenger tires.

HERCULES TIRE SALES
"Where prices are born, and raised elsewhere"
601 No. 3rd Phone PR 6-9453
MANHATTAN, KANS.

A Case man has something extra going for him...

because Case power is *usable* power . . . high-torque power from a big bore, long-stroke, big-leverage engine. *Reserve power* that doesn't know how to quit when the going gets tough. Less downshifting, more ground worked, more production per man-hour with acre-eating outfits like this 7-bottom Case plow with new on-land hitch.

You'll like the easy-going way these big Case tractors handle the job. Whether you choose the 7-plow 1030 shown here or the 6-plow 930, you get a big-displacement engine. 451 cubic inches in the 1030, 401 in the 930. And moderate engine speeds. 2000 rpm rated speed in the 1030, 1800 in the 930 —up to 700 rpm less than some comparably powered tractors. Wouldn't you agree that a Case will last longer, require less maintenance . . . as well as handling those big jobs just a little easier and faster?

Case high-torque tractors come in 7 sizes . . . 3-plow to 8-plow. It's worth a visit to your Case dealer to see and try one. He has a Case Crop-Way Purchase or Lease Plan to your liking. J. I. Case Company, Racine, Wisconsin.

CASE

SPECIAL HARVEST DEALS! Trading now can earn you big savings—special factory-sponsored sales promotion is in effect

SALINA
Vahsholtz Impl. Co.
CENTRALIA
McBratney Impl.
Phone 857-3815
MARION
Longhofer Supply
MARYSVILLE
Brauchi Brothers
LINN
Kuhlman Motor Co.
CHAPMAN
Jones & Knopp WA 2-3[illegible]
CLAY CENTER
Porter Eqpt. Co.
1121 Crawford ME 2-3[illegible]

KEY MILLING WANTS YOUR

Cattle Feed Booking

and here are just a few of the good reasons you should book NOW

FREE YOUR CHOICE OF 100 VALUABLE PREMIUMS

Your Gift Is Determined By The Amount You Feed

Bookings accepted up to January 1, 1969
On these cattle supplements by KEY

32% Hi-Molasses
22% Hi-Molasses
32% Supplement A
41% Supplement

CALL OR COME IN NOW AND GET OUR PRICES

SEE YOUR KEY DEALER OR CALL COLLECT

KEY MILLING CO.
Clay Center, Kans. Phone ME 2-2141

Clear Scrub Pasture And Feed Mesquite?

The problems of rancher Jake in Ace Reid's cartoon which appears regularly in Grass & Grain often include the vagaries of feeding cattle on scrub pasture. But perhaps cattle can gain on a diet of mesquite bush, as these two Holgus cows at a pilot study at Texas Tech at Lubbock show.

The cows haven't taken to grazing on mesquite, but they can survive on a hammer-knifed grind of mesquite trees and produce acceptable calves on that diet.

The test at Texas Tech, now in its eighth month, has been conducted by Ralph Durham.

The daily ration is 1½ pounds of supplement, 1 pound of molasses, and 14 pounds of the mesquite — the entire tree chopped to sawdust-fine, hay-like feed.

The Holgus (Holstein-Angus) cross) cows used in the experiment were put on mesquite last spring. They were taken off the diet and put on range forage for four months and now are back on the mesquite feed.

The cows maintained their weight on the diet for two to three months before they calved. After calving they showed a sharp decline in flesh and weight.

At this time the grain concentrate in the diet was brought up to five pounds. On this diet they supported their calves for a minimum of 50 days before being put on the range forage.

No appreciable difference is apparent between the calves produced form these cows and those from cows on other diets, Durham said.

Of the five cows with which Durham started his study, two died, on aes a result of an abnormal calving. The other was found to have a high concentration of wood in the true stomach.

The three survivors now are 30 days into their second 4-month stint on the diet and "look good." They show vitality, a good coat and no appreciable weight loss.

Five steers, Angus-Hereford crosses, also are on the mesquite diet in Texas Tech pens.

Durham's goal in the investigation is to determine eventually if a rancher could break even on a program which would clear his land of brush and maintain his dry cows with the chopped growth.

The research is projected to the discovery of a type of bacteria which might be identified in the rumen of deer and goats to be implanted in the rumen of cattle to aid digestion.

"Since deer and goats consume brouse, the idea is perhaps that these animals may have some organisms which already are adapted to digesting fibrous material," Durham explained.

Durham said that some rumens from deer have been obtained and material from them deposited in the rumens of the cattle undergoing the test. No conclusive data yet is available on this facet of the investigation.

The possibility of locating such bacteria through a study of termites also is under consideration, he said.

Like olives with humans, the mesquite took "some getting used to" on the part of the cows.

Durham said the animals had to get "really hungry before they would eat it when it first was placed in their troughs. On the second go-round, however, they took to the mesquite diet almost immediately.

The researcher does not propose any immediate brush clearance - feeding program on the range, and he emphasized that his investigation is a preliminary study.

"I'm satisfied," he said, "that we have some positive results here, however, and we hope to continue to work on feeding as a possible solution to brush control."

Durham said the Texas Tech experiments were part of an extensive search among animal scientists to find new low-cost feeds for cattle. Some of these include the use of such refuse as paper.

Eucalyptus trees, tropical plants, even the creosote bush are possibilities, he said.

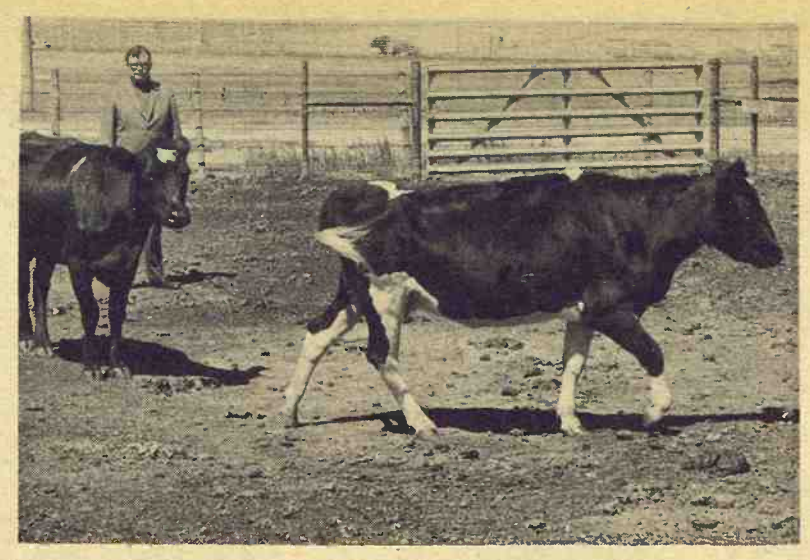

Hope for Cow Pokes' hero rancher Jake.

JUNIOR HEREFORD DATES AT KAYCEE OCT. 19-21

The 4th annual American Hereford Association meeting will be held in Kansas City October 19-21. Each of 34 state junior Hereford associations has selected two official delegates to attend the 3-day event.

OVER 200 PIONEER RECIPES
A COLLECTOR'S ITEM OF OLD TIME CUISINE — COLONIAL TIMES TO THE PIONEER WEST
How to cook wild game, breads, cakes. Pioneer canning, smokehouse meats, make hominy and old fashioned soap. Hundreds of others you'll delight in trying.
BY MAIL ONLY $3.00
plus 40c packing and postage.
Send money order & avoid delay
PIONEER COOK BOOK
4233 Emland Drive #3
Topeka, Kansas 66606

KEYS made while you wait
AGGIE HARDWARE
1205 Moro MANHATTAN

Tempo
YOUR STORE WITH MORE AT LOWEST POSSIBLE PRICES
OPERATED BY GAMBLE-SKOGMO, INC.
Manhattan
WEST LOOP SHOPPING CENTER
Open 9-9 Weekdays, 12-6 Sunday

Bulk Permanent Anti-Freeze 55 Gal. Drum — $55
Bring your own container $1.00 gallon

COMPARE!
Crestline Anti-Freeze
PERMANENT-TYPE WITH ANTI-RUST
Fill up with Crestline anti-freeze at big savings! Comparable to any national brand in quality and protection. 50-50 mixture protects to 34° below as it protects car's cooling system against rust.
$1.19

PRESTONE ANTI-FREEZE
Get complete cooling system protection this winter with Prestone! Does not boil away. Prevents rust, corrosion, clogging.
1.48 Gallon Can

ENGINE HEATER SPECIALS!
EXTERNAL 850-WATT TANK-TYPE
Insure fast, snappy starts in coldest weather. Easy to install on any car, truck or tractor. Thermostat prevents overload.
SAVE! Reg. $6.99 $5.44 CHARGE IT
1,000-WATT TANK TYPE $8.99
1,500-WATT TANK TYPE $9.99
DIPSTICK HEATER $2.29
100W stainless steel dipstick keeps engine oil warm for fast starts. 3' cord. 115 V.

Champion or Autolite SPARK PLUGS 49¢ Ea. Regularly 69¢
Insure full engine power and fast starts all winter with Varcon plugs!

WINDSHIELD DE-ICER
Regularly 49c
Removes snow, sleet and unthaws locks. 33¢
GAS LINE ANTI-FREEZE
Regularly 19c Ea. 5 For 77¢
Protects gas line, peps up engine.
STARTING SPRAY FLUID
Regularly 69c
Spray into carburetor's air intake for fast start!
WINTER THERMOSTATS
Regularly $1.49
160, 180 and 190 degree. Ford, GM cars.
99¢

HOT CUSHION
Heats In Seconds
Reg. $3.66 $2.88
Insulated cushion reflects body heat to keep you warm. Needs no fuel or electric plug-in. Accessory pocket fits over car seat.

HOT TOPPER $4.44
Produces heat in seconds. Fits all car seats. Reg. $5.99

You Can Buy Original Equipment Capacity Batteries That Carry Guarantees of 36 Months and Selling for $29.95 to $36.95*
COMPARE... Then Choose Varcon
WINTERMASTER 36
TO FIT MOST CARS WITH 12V SYSTEMS $11.99
12-Volt, 29NF, 22FC, 24C.....Exchange
Guaranteed Power for 36 Months
Up to 40% bonus power! Guaranteed for 3 winters. Free replacement within 90 days. Adjustment thereafter on pro-rated time basis.

FACTORY FRESH Ready to GO!

* Compare—See How Outstanding Our Offer Is!				
GROUP	DELCO	AUTOLITE	WILLARD	WINTER MASTER!
22FC	$32.95	$29.90	$29.45	$11.99
24C	$34.95	$29.95	$31.25	$11.99
29NF	$36.95	$29.95	$31.95	$11.99

All above batteries have original equipment capacity, 36-mo. guarantees. Prices based on latest manufacturers' suggested list prices available at time of printing.

Gr. 29NF Fits most '56-62 Fords, '63-64 standard Fords, others.
Gr. 22FC Fits most '65-68 Corvairs, '60-68 Falcons, Comets, '62-68 Chevy II's.
Gr. 24C Fits most '65-68 Chevs, Pontiacs, Ramblers, others.

SAVE $3.11
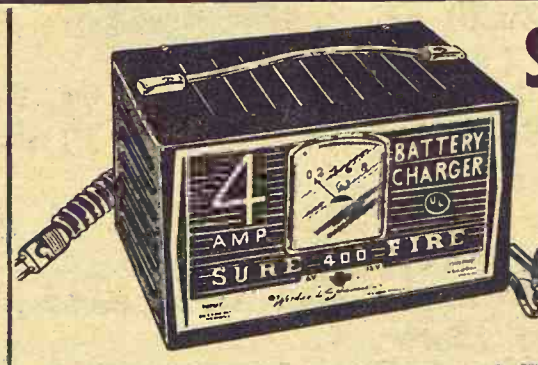

4-AMP. BATTERY CHARGER
Charges a 6 or 12-volt battery overnight. Tapers to 2 amps. as charge builds. With easy-to-read numeral meter, automatic circuit breaker.
Reg. $10.88 $7.77
6-AMP. CHARGER $14.95
Charges battery in 3-7 hrs.
10-AMP. CHARGER $19.45
Battery charges in 2-6 hrs.

GET READY FOR WINTER DRIVING AT BIG TEMPO SAVINGS!

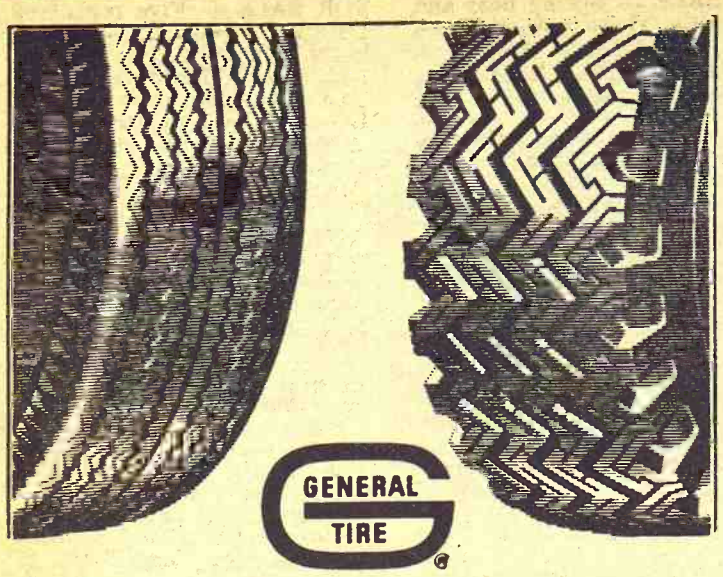

GENERAL TIRE

Kraft Retread®
TIRE VALUES

Kraft Jet-Air Treads
4 Tires
7.75 x 14
W/Recapable Casing
Other Sizes at Special Values
Blackwalls

Kraft Winter Treads
$49.95
Plus .47 Fed.
Ex. Tax per tire

Kraftreads are General's factory method retreads applied to your tires or safety-inspected casings.

NOW!

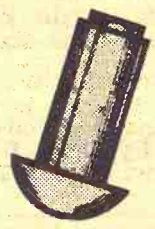

For driving on glare ice or hard-packed snow, General's complete Winter tire line is available with revolutionary tungsten carbide studs. These safety studs provide outstanding stop and go traction plus safe, steady, sure steering around corners and curves.

Front End Alignment

Our specialists correct caster, camber, toe-in, toe-out to manufacturer's specifications, and safety-check your car's steering.
$6.88

Steer Clear of Accidents!

Wheel Balance

Our specialists precision balance both front wheels to assure even tire wear and safe steering.
$1.75 Per Wheel

Don't Take Chances!

Headquarters for the puncture-sealing Dual 90 and the complete line of General tires and services

HIXSON'S
Everything for the Car and Home
204 Poyntz
Ph. PR 6-4421
"Serving Manhattan For 31 Years"

Lyons Creek Plan Back On Water Board's OK List

Now that district voters have approved a financing method, the Lyons Creek Watershed District has had its $2.1 million federal work plan approved by the Kansas Water Resources Board.

Hayes Beck, president of the district, said the federal portion of the plan includes 21 flood water retarding structures and a reservoir for water supply and recreation at Herington.

The entire project, covering 180,000 acres in Geary, Dickinson, Mo srrandMi son, Morris and Marion counties, is expected to cost $4.1 million. The watershed district's cost will be $2 million. That work is to be completed in 25 years.

State approval of the federal work plan has been withheld for two years because district voters twice rejected a 2-mill levy to finance the project. The levy was approved in an election Sept. 3.

The local financing and approval by the Kansas Water Resources Board are only preliminary steps. The plan requires federal government approval and appropriation of funds by Congress.

SHOWMANSHIP HONORS AT AK-SAR-BEN to MENZIES

MANHATTAN — Steve Menzies, 15, won the sheep showmanship contest at the Ak-Sar-Ben livestock show at Omaha, Nebr. He is the son of Carl Menzies, K-State sheep specialist.

At Geary Beef Improvement Day

Speakers at the Geary County Beef Improvement Day Tuesday, October 8, will be Wendell Moyer, K-State livestock specialist (left); Miles McKee, another KSU cattle expert (center); and Don Spalding, general manager of the St. Joseph Stockyards (right).

Geary county agent N. E. Stroud said the program will begin with a bull evaluation clinic at 10 am., with production testing of cattle led by Arthur Linton of the American Hereford Association set for 11 a.m.

Location will be at the Howard Miller ranch southeast of Junction City. The Miller ranch is south of I-70 on the McDowell Creek road.

BS&B Grain Bins

Immediate Delivery
ON 1330, 1660, 2200 BUSHEL CAPACITY BINS AND ACCESSORIES
As Well as Other Sizes

North Central Steel Co., Inc.
116 West Second EX 2-2077
Minneapolis, Kansas 67467

Arcadian Liquid.

Fastest way to apply starter.

Cover more acres per day with complete fertilizer. Two reasons why you can't find a better starter than an Arcadian SLF mixed liquid fertilizer. 1. It gives you premium plant food ingredients in the only true "starter" form ...liquid. 2. It gives you the easier handling advantages and speed of liquid application. **We custom mix** an SLF fertilizer to your prescription. It contains everything your crop needs for a vigorous start and healthy growth: Three forms of nitrogen. 100% water soluble, high-analysis phosphate from new POLY-N®. Potash, secondary elements, micronutrients. Even crop protection chemicals if desired.

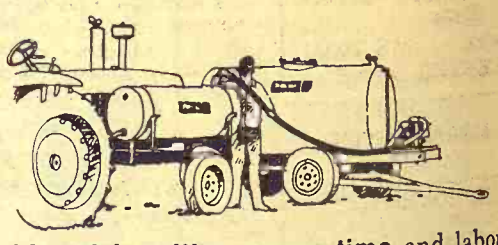

Liquid handling saves time and labor. Pumps and hoses do the work in a fraction of the time needed to handle dry fertilizer. You can count on us to deliver the best starter fertilizer you can use. Arcadian SLF liquid with POLY-N.

ARCADIAN Allied Chemical

See us now.

Skelgas

ABILENE SKELGAS SERVICE
Harold Poland, mgr.
207 N. Broadway CO 3-1440

HERINGTON SKELGAS SERVICE
Harold Erichsen, mgr.
612 So. 5th BL 8-2416

TOPEKA SKELGAS SERVICE
Gene Sears, mgr.
E. Hwy. 24 & Meriden Rd. FL 4-7758

TRI-COUNTY SKELGAS SERVICE
Manhattan, Cliff Coleman, mgr.
608 So. 5th PR 6-4726

GRASS & GRAIN

CLASSIFIED ADVERTISING

RATES: $1 a week for 15 words or less. Add 5¢ a word for additional words. DISCOUNTS: (with cash orders only) deduct 10% if ad runs 2 weeks. Deduct 25% if ad runs 4 weeks. REFUNDS: you may collect a refund at the Ag Press office for any unused amount paid if an ad is cancelled. CLASSIFIED DISPLAY: (boxed ads) $1.82 a column inch. CASH: ads not accompanied by cash have a 25-cent billing charge added.

Mail To: Ag Press - P.O. Box 1009 - 1207 Moro - Manhattan, Kansas 66502 - JE 9-7558

Notices

AUCTIONEERING

Lawrence E. Welter
AUCTIONEER
REAL ESTATE BROKER
Your Sale Solicited
Large or Small
EAST HIGHWAY US 24
MANHATTAN PR 8-3455
Real Estate
And General Sales

Ed Reimer
AUCTIONEER
We Specialize in Selling
DAIRY CATTLE
"A complete Sale Service"
Phone or write for sale dates.
Telephone 367-2373
GOESSEL, KANSAS
"Marion County"

ROBT. G. "BOB" WILSON
Auctioneering Sales Mgr.
All Types of Sales
Phone 494-2552
Box 118 St. George, Kans.

C. W. 'BILL' CRITES

REALTOR
Auctioneer
FARM SALES • LAND
HOUSEHOLD SALES
20 years real estate and Auctioneering Experience does make a difference
339 W. 6th CE 8-5720
JUNCTION CITY, KANS.

MEMORIALS

Dale Wells
SURGE
Pipe Line Bucket Milkers Stalls
324 Frederick ME 2-2811
CLAY CENTER, KANS.

LAND IMPROVEMENT

LAND IMPROVEMENT
"Soil Conservation Doesn't Cost—It Pays"
Ponds, terraces, waterways, and leveling, drainage ditches, clearing, landscape grading.
Roggendorff
Conservation Construction
Arthur Roggendorff
Phone JE 9-3984
1630 OSAGE-MANHATTAN

DAIRY SUPPLIES

DeLaval Clay
All Makes
Service & Repair
Dairy Equipment
Joe McClure
Ph. 229-5284 Alta Vista

WAMEGO DAIRY SUPPLY
Your authorized dealer for:
DeLaval milkers
Clay push-button farm eqpt.
Mueller Bulk Tanks
Stores And Service From
Wamego & Sabetha, Kansas
For Free Estimates Call:
WAMEGO 456-7200 or
SABETHA AV 4-2958

Livestock

Dairymen — Buy The Best For Less

We have for your selection at all times the largest supply of
FRESH SPRINGER
HOLSTEIN — GUERNSEY
JERSEY
SWISS and MILKING
SHORTHORN COWS & HEIFERS
Financing available — up to 24 mos.
SPECIALS
100 head of open Holstein heifers
50 head Holstein heifer calves
CALVES! CALVES!
We will have 400 to 500 calves beef cross. 2 weeks to 450 lbs. At our barn every week for the next several months.
W. G. WIEBE
Phone 244-7625
Summerfield, Kansas

WANTED TO BUY
FEEDER HOGS
40 to 100 lbs. Top prices paid.
J. D. SIMPSON
130 Grant Ave., Junction City
Phone CE 8-3754 or CE 8-3939

SPF YORKSHIRE BOARS FOR SALE
Yorkshire boars, Nationally accredited SPF. Half-brothers to the top Yorkshire boar in the 1967 winter test at KSIA test station. Our top two boars made the following record.

Average daily gain	2.32	2.80
Average backfat	.93	1.08
Feed efficiency	2.80	2.80
Age at 200 lbs.	128	130

HAYES B. BECK
Phone CE 8-6064
JUNCTION CITY, KANS.

WANTED: CATTLE
I am now filling orders for all classes of stocker and feeder cattle. Light weight calves available from drouth areas. For any information call:
EVAN POGUE
Phone 392-2869
MINNEAPOLIS, KS.
Experienced bonded order buyer

For Sale: Duroc and Hamp Boars and Gilts. Selected from 250 meaty spring pigs sired by tested boars. Back fat probes and Sonoray readings available on many boars. Call collect 785-2765 or 785-2766
Arthur & Gail Roepke
WATERVILLE, KS. 66548

NATIONALLY ACCREDITED SPF Registered Duroc boars & gilts. Serviceable age. We had third top pen at the Kansas State University test station spring test of 1968. Average daily gain 2.20, feed efficiency 2.34 lbs. per day, reached 200 lbs. in 126 days. Our herd is free of lice or mange. Harold R. Brumm, Phone CE 8-7258, Junction City, Kansas, RR3, 66441. x32

37 GOOD COLO. Hereford cows to calve in the spring, $175. Can furnish any number of cows wanted. Paul Evans, phone Kincaid, Kans., 316-439-5254. SB31

Reg. Quarter Horses For Sale

3-year old sorrel stallion, well broke
2-year old dun filly, green broke
4-year old buckskin mare
9-year old mare, well broke; will foal in May
9-year old well broke good cattle horse and colt by side
2 Shetland mule ponies, 4 years old. Broke to drive.
Gary Heideman
PR 6-4462, Route 5
MANHATTAN, KANSAS

REGISTERED
Spotted Boars and Gilts
Sired by the First Jan Boar at Nebraska State Fair.
JOY BROTHERS
Phone 3821
NARKA, KANS.

REGISTERED HAMPSHIRE boars, ready for service. Some full brothers to test station. Also open gilts. Dean Funston, Abilene, phone Buckeye 3311. SB35

FOR SALE — Yorkshire boars and gilts out of registered SPF parent stock. Munden phone 42-31, Geo. J. Rytych, Narka, Kans. x31

FOR SALE — Reg. Shorthorn bulls, 12 to 18 months old. reds & roans. Sired by Brentwood Ambassador or Broadarrow 7th. Glenn E. Lacy, Miltonvale, Kansas. Phone 427-4513. x31

FOR SALE — 20 ½ Charolais ½ Hereford cows. Two and three years old. Extra good. Bred to purebred Char. bull. Some to calve this fall. Rest in spring. Also 10 open heifers, fancy. A few ¾ Charolais. Earl Shoemaker, Kanopolis, Ks., Ph. 913-472-3503. SB31

CHAROLAIS BULLS guaranteed. Make larger calves at weaning. McFadden Bros., Riley, Phone HU 5-2688. x31

FOR SALE — 4 year old Brangus bull. Eugene Wagner, Route 2, Easton, Kansas 66020. (913) 773-2878. x32

FOR SALE — 25 purebred open Duroc gilts, S.M.S. meat sire. Rufus D. Unrau, Lehigh, Kans. 67073. SB31

FOR SALE at all times, choice light weight steer and heifer calves. James B. Schooler, Frankfort, Kansas, Phone 292-4840. SB33

6 NICE HAMPSHIRE pigs. Terry W. Henry, Randolph, Kans., Phone 944-2601 Green. x32

FOR SALE — 110 three year old commercial cows coming with second calves next spring. Elmer R. Johnson & Sons, Smolan, Kans. SB32

PLAN NOW to attend Johnson Hereford Farms sale of 40 bulls and 30 females, Wed. Nov. 20, 1968. At the farm. Write for catalog. Elmer L. Johnson & Sons, Smolan, Kans., 67479. SB37

FOR SALE — Purebred Hampshire boars, 275 lbs. Also bred gilts to far. in Nov. & Dec., all vacc. Stanley Cairns, Greenleaf, Kans., ph. 747-5795. x31

FOR SALE — 40 head 3-8 yr. old Charolais-Hereford cross cows. Some with spring calves and some heavy springers, all bred to purebred bull. Also breeding age Charolais bulls ⅞ to purebred. Donald Runft, Scandia, Ks. Phone (913) FE 5-2582. x31

REGISTERED HAMPSHIRE boars and open gilts. Excellent selection for early buyers. Herman Dohl, Sylvan Grove, Kans., 526-3303. SB31

FOR SALE — Spring boar and open gilts. These are spots and ready. Make me an offer. Warren Constable, Blue Rapids, Ph. 785-2624, Waterville. x31

FOR SALE — Reg. Spotted & Yorkshire boars, ready for heavy service. 225 to 275 lbs. Vacc. Also have some open gilts. Leslie Lindquist, Waterville, Ks. Phone 913/785-2358. SB31

FOR SALE — Purebred Hampshire boars. Glenn E. Miller, Vermillion, Kans., phone 382-4220. x31

FOR SALE — Duroc boars, nationally accredited SPF, backfat probes and Sonoray available on representative individuals. Open gilts. Fred Germann, Dwight, Ks., Phone Junction City CE 8-4382. x32

FOR SALE — 17 head dairy cows and 4 yearling Holstein heifers. 12 cows are fresh. Balance freshen in 30 days. Duane Bishop, Belvue, Kans. Phone 456-7613. SB31

FOR SALE — Registered Charolais and Charbray bulls. Young mares and geldings, 3-year-old Appaloosa stud and 7 year old buckskin jack. Phone 765-3551, Arnold Steuwe, Alma, Kansas. SB31

FOR SALE — Reg. Angus bull coming 2 yr. old. Robert Luthi, Abilene. Phone Buckeye 3421. SB31

FOR SALE — Due to illness I am offering for sale the balance of my Holstein dairy herd. Frank Bergmeier, Wakefield, Ks. 801-5569. SB31

FOR SALE — 26 Registered Angus cows, and 14 registered open Angus yearling heifers. Chas. Miller, Gypsum, Kans., AC 913 OW 6-4518. x34

NATIONALLY ACCREDITED SPF Hampshire boars, serviceable age, excellent quality. Richard Schoen, Sylvan Grove, Ks., 913-526-3400. x34

FOR SALE — 15 Choice Angus heifers, guaranteed open. Weight 650. Dwight Woods, Route 2, Burlington, Kans. x31

35 HEREFORD COWS, large, good ages, to calve in spring. Also 2 Registered Polled Hereford Bulls, 1 year old. J. C. Fivecoat, Colony, Kansas Phone 35-88. SB34

REG. 15/16 Charolais bull, 22 mo. old, 4 mi. east of Delia, ½ mi. north. Jack Mitchell, Delia, Kans., Phone 771-3373. SB31

FOR SALE — Top quality Duroc serviceable age boars, from top bloodlines. Vern Hardenburger & Sons, Narka, Ks., Phone 4209. x34

2-YR. OLD & coming 2 yr. old registered Hereford bulls. Pasture raised. Big, rugged, well muscled bulls. Join the cattlemen who are improving their calf crops by using our bulls. K. Kooken, 6 mi. NW Abilene, Kansas, Phone CO 3-1820 or CO 3-3442. SB33

PUREBRED AND Registered Hampshire boars and gilts. I am in the process of becoming SPF. Steve Zumbrunn, R3, Junction City, Kans. 66441, CE 8-6610. SB33

FOR SALE — Saddle horses. 1956 Massey Harris 60 12' combine, 2-row corn head, $900. Wanted — 6-16 semi mounted plow. Cecil Leidig, Morrowville, Kans. x31

FOR SALE — Registered Red bull, age 5, good breeder & good quality. Neil Newman, Rt. 3, Valley Falls, Kansas. Phone 945-3475. x31

FOR SALE — Registered spotted boars, large enough for service, priced reasonable. Kenneth Wanklyn, Frankfort, Kans., Ph. Beattie, Kans. 22L. x34

FOR SALE — 8 year old quarter horse mare with 6 month old horse colt by side. Mare gentle & well broke, kids can ride. Le Roy Schweir, Alma, Kansas 765-3793. x31

40 HEAD GOOD BLACK & BLACK WHITEFACE BRED HEIFERS
72 head stock steers, wt. 550
33 head, extra good native Hereford bred heifers
Also light stock heifers
ALLEN BOYCE
Council Grove, Kans. 767-5620

FOR SALE — Five registered Hampshire February and March boars. Three sired by Pioneer Lad, sire of Mid-America Fair 1968 Champion. Two sired by Expo 67, the 3rd place boar in 1967 Austin, Minnesota National Show, and sire of the 1968 Colorado State Fair Champion. For good length and ham, see these. Also one year old registered Hampshire boar. Robert M. Roberts, Council Grove, Telephone White City 349-2343. x34

FOR SALE — 16 head good quality Angus cows, start calving in 6 weeks. Ronald Wohler, Clay Center, Kans., Phone ME 2-3031. SB32

FOR SALE — 4 year old draught team broke to lead, 1 gelding, 1 mare. Percheron & Belgium cross. Henry Veltman, R2, Chapman, Kans. 67431, 913 WA 2-6739. x31

FOR SALE — 3 3 yr. Holstein Curtiss heifers, freshen in November. Ralph Lovgren, Barnes, Kansas, Phone 944-2086, Green. x31

FOR SALE — Holstein cows and heifers. Can furnish production records. Ivan Seele, Paxico, Kans., 636-2625. x32

FOR SALE — Piggy and bred gilts — male hogs — 1 mile west of Salina, west North St. Road, Salina Telephone 913 TA 3-8411. x33

Feed & Seed

PARKER WHEAT from certified seed, $1.75 bushel. Ph. Manhattan JE 9-3569 after 5 p.m. x31

NOW TAKING orders for Gage seed wheat, germ. 95%, purity 96.45%; Super Triumph 63, germ. 96%, purity 98.04%; Scout, germ. 95%, purity 96.70%. Bin run or can be cleaned and treated. Leslie Lindquist, Waterville, Ks., Phone 785-2358. SB31

BROME GRASS SEED, combine run. Jim Currie, PR 6-7407. Manhattan, Kans. x31

GAGE SEED wheat, grown from certified seed. Germ. 97%, purity 99.83. Harold Harrison, Rt. 3, Manhattan, phone Wamego 456-9904. x31

FOR SALE — Brome seel, 91% germination. Pete Shank, Route 2, Abilene, Kans. Navarre 3903. x31

UNCERTIFIED SCOUT & Gage seed wheat, clean state test, $1.60 bu. Phone Palmer 311, Mrs. Helen Bott & Sons. SB31

EARLY MATURING Guide wheat, also Scout 66 and Gage, all from Foundation seed. Free delivery on truck. Lots cleaned, treated & bagged. Henry Evers, Odell, Nebr. x31

DAIRY PELLETS, range pellets and all kinds of fertilizers. Manhattan Milling Co., 107 Pierre, Manhattan. TF Chg

FOR SALE — Scout and Gage seed wheat, grown from certified seed, state tested. Glenn Lacy, ph. 427-4513, Miltonvale, Kans. x31

WHEAT SEED — Certified Shawnee, bagged or bulk. Burdette Johnson, Rt. 3, McPherson, Kans. x32

FOR SALE — Certified & noncertified Shawnee, Parker, and Scout. Sidney Johnson, Lindsborg, AC 7-2532. x32

FOR SALE — Scout seed wheat, KSU Board of Agriculture tested. Germ. 90%, purity 93.3. Hayes Beck, Phone CE 8-6064, Junction City, Kans. SB31

SHAWNEE & PARKER wheat seed for sale, reg. & certified classes, also some reg. Gage seed wheat. Contact Agronomy Dept., KSU, Manhattan, phone 532-6161. SB32

FOR SALE — Gage seed wheat, grown from certified seed, clean and can treat, $1.60 per bushel. Herman Bott, Palmer, Kans., phone 305. SB31

CERTIFIED SHAWNEE seed wheat, fly & soil borne, mosaic resistance, stiff straw, high yielder, bulk or sacked. Dan Borth, McPherson, Kans., ph. CH 1-2297. SB33

FOR SALE — Approx. 250 bushel Parker seed wheat, 95% germ., 97% purity, been run, $1.75 bushel, phone 6-7280, Manhattan. x33

FOR SALE — Brome seed, 15c per lb. in bulk. Early Triumph seed wheat, cleaned, $1.50 in bulk. Karl Buttron, Lancaster, Kans. phone 913 874-2843. SB31

FOR SALE — 160 acres of choice grass, large pond, good well, on blacktop road west of Wakefield. Has nice modern home & good outside buildings. Can be bought on contract. Andrew Parsons, Oak Hill, Kans., Phone 388-2494. SB31

KANSAS CERTIFIED Shawnee seed wheat for sale. 96% germination, 99.11 purity. Howard O. Larson, Tescott, Kans., ph. 283-4679. x34

RIDE 'EM HIGH feed for horses. Product of Key Milling Co., Clay Center, Kans., Phone ME 2-2141. SBTF

PARKER, LANCER, Gage seed wheat, cleaned, good germination, reasonable price. L. J. Franz, Emmett, Kans., phone 535-2581 or 535-2582. x32

FOR SALE — Gage and Rodeo seed wheat. State tested, germination 95%. Wesley Heilman, Green, Kans. x32

Automotive

GMC
TRUCKS
½ Ton - 60 Ton
Sales & Service
TRI-COUNTY MOTORS
307 N. 3rd MANHATTAN

TRUCKS

1961 Chev. ½ ton, V8, LWB, excellent condition

1963 Jeep ½ ton, stock racks, 4-wheel drive, low mileage, one owner, good tires

1957 Chev. ½ ton aut., radio, real clean

1966 Chev. ½ ton 6 cyl., 4-sp., LWB, 16,000 miles, one owner, like new cond.

1966 Chev. ½ ton 6 cyl., 3 spd., wide box, 5 new tires, one owner, like new

1964 Chev. ½ ton, long wide bed, 6 cyl., radio, excellent truck

1967 IHC 2 ton, V8, 4-spd., 2 spd., axle, radio, 17' fold down stock racks, one owner, good tires, reasonably priced.

Myers Motor Co.
CHEVROLET PONTIAC
— CADILLAC —
562-2383 562-2384
MARYSVILLE, KANSAS

Used Truck Specials

IH 1962 Scout 4WD, full top, lockout hubs, radio $1395
IH 1967 1000 Travelall, Deluxe, AC, radio, full power, V8 ..... $3395
Chev. 1963 C-30 1-ton pickup, 6-cyl., 4-speed, 9' PU body $995
Dodge 1965 D-300 1-ton pickup, 6-cyl., 4-speed, 9' pickup body
Dodge 1962 D-200 ¾ ton, 8' stake body $495
IH 1961 B-162 two-ton, V-304, new short block, 4-speed 12' van body $1295
Chev. 1954 4400 two ton, 12' van $495
Ford 1965 F600 two-ton, 330 V8, 4 & 2 ..... $2195
Ford 1966 F-600 two-ton 330 V8, 4&2 ..... $2495
White 1954 CO 3000 5 & 2 LWB $495
IH (2) 1961 RF192 with 10 yd. dump body $2195
IH 1963 RT195 tractor, 450 5 & 2, new paint $2295
IH 1961 DCOT405 tractor, NH 220, 10-speed, new paint $3695
IH 1966 CO 1950 diesel tractor, DV550, 5 & 2, sleeper .. $6995
IH 1964 1900 gas tractor, 450, 5 & 2, new paint $3995

International Trucks
500 E. 10th
CE 5-8711
Parts — Sales — Service
TOPEKA, KANS.

FOR SALE — 1966 IH 1300 1 ton truck, fully equipped, fold down stock racks & hoist, 23,000 miles. Stanley Hay, 889-4393, Onaga, Kansas. x31

Ford

1965 Ford Country Sedan, V8, air $1595
1963 Ford Falcon wagon
1967 350 Yahama
1964 Chev. Impala
Used ElDorado campers
1962 Volkswagen $845
1963 Chev. Corvair Monza
1 used Eldorado 14' camping trailer
1939 Chevrolet four-door

FORD SALES & SERVICE
Stenberg Motors
Ph. 446-3532 Clyde, Ks. 66938

Trucks

1962 Chev. ½ ton $995
1960 Chev. ½ ton $595
1962 Chev. ½ ton, 6 cyl., 4-spd. $995
1965 Chev. El Camino, aut., air $1995
1966 Ford ½ ton, air $1795
1963 Dodge 2 ton, 16' van body $1195
1968 Chev. 1 ton, grain bed $3095
1967 Chev. Caryall V8, power steering, auto-air $3095
1963 Chev. 2 ton cab & chassis $2095
1966 Chev. 2 ton, grain & stock racks $3295
66 IH ½ ton $1595
1960 IH 2-ton, 16' van body, Hy Lift gate $1695
1966 Ford dump truck .. $3295
1965 IHC ¾ ton, V8, 4-spd. $1495

Van-T Truck Center
3825 Topeka 913 AM 6-5151
TOPEKA, KANSAS

THE '69 FORDS ARE HERE NOW
The place you've got to go to see what's going on - Skaggs (Ford) Motors

OPEN EVENINGS
BANK RATE FINANCING

Skaggs (Ford) Motors
Your Transportation Headquarters
"Where Customers Send Their Friends"
2nd & Houston
Phone 8-3525
MANHATTAN, KANSAS

Wakefield
IS A GOOD PLACE TO BUY USED CARS AND TRUCKS

TRUCKS

2 1965 Chev. ½ ton pickups, both 6 cyl., 4 speed
1964 Chev. ½ ton, 3 speed
1960 Ford 2 ton, 13½' bed with hoist
1959 Chev. ½ ton 6, 4 speed
1957 Ford ½T pickup
1951 Ford ¾ ton pickup
1959 IH ½T, 6-cyl., 4-spd.
1954 Chev. ½T pickup

AULD
CHEVROLET
HO 1-5414
WAKEFIELD

TRUCKS FOR SALE

1958 Chev. ½ ton pickup, 6 cyl., 3-speed, rear bumpers, new tires

New 1968 IHC 1100 C pickup, 304 V8 engine, Inc. cooling, 4-spd., overload springs, deluxe cab, white sidewall tires, special price

Manhattan Truck Sales & Service Inc.
314 N. Third Street
(913) 776-9449
MANHATTAN, KANSAS

Ford

MUST MAKE ROOM FOR 1969 NEW TRUCK TRADE-INS

1966 Chevrolet ½ ton, wide bed SWB, 6-cylinder engine, 3-spd. transmission, was $1795, NOW $1695

1968 Ford F-250 ¾ ton, 300 cu. in. engine, 4-speed, priced to sell

1965 Ford Econoline van, good mechanically $1395

1960 FORD ¾ ton, 4-speed, overloads, was $795. NOW $750

1957 Ford F-600, 2-speed rear axle, 4-spd., V8 engine, with bed. Was $1495. NOW $1395

STOP AND LOOK . . . on our lot at 3rd and Walnut.

Cars for $195. to $95

O'Connor Ford-Mercury
Cougars, Mercuries, Mustangs, Ford Cars and A-1 used cars and trucks.
BL 8-2281
109 Walnut HERINGTON

100 USED TRUCKS
In Moline, Kansas
Kansas' Largest Selection

DUMP TRUCKS

60-61-62 Chevy 60 4 yd.
60-61 Chevy 70 5 yd.
60-61 Ford F600 4 yd.
60-61 Ford F700 5 yd.
59 Dodge D700 5 yd.
58 Ford 750 5 yd.
60 Dodge D500 4 yd.
58 IHC 180 5 yd.

FARM TRUCKS

62 Chevy, hoist, 13½ ft. box
62 Chevy 60, hoist, 15' box
61 Ford 600, hoist, 16' box
61 Ford 700, hoist, 15½' box
61 Chev. 70, hoist, 15½' box
60 Chev. 70, hoist, 15½' box
60 Ford 600, hoist, 15' box
60 IHC 160, hoist, 13½' box
60 Dodge 500, hoist, 13½' box

WINCH TRUCKS

65 Chevy 1 ton dual, Braden
64 Chevy 60, Tulsa, Leland
61 Ford D700, Tulsa
59 Dodge D700 — Tulsa
58 IHC 180, Braden
61 Chevq 1 ton, Tulsa
58 Ford F750 — Tulsa

CHASSIS - CAB

66 Ford F600, for 20' bed
63 Chevy 60, Neway tandem
60-62 Chevy 60-84" & 102" CA
60-61 Chevy 70-74" and 102" CA
60-61 Ford 600, 83" & 102" CA
61 Ford 700-84" & 102" CA

AMES
CHEVROLET CO.
AC 316 647-3215
MOLINE, KANS. 67353

New 1968 TRUCKS
Carried over, and now selling at great discounts for quick sale. Come in and we'll trade.

2-ton Chevrolet V8, 2-speed axle for 16' bed

¾ ton Chevrolet pickup, Big 6 engine, 4 speed, Fleetside 8' bed

½ ton Chevrolet pickup, six, 4-speed, 8' Fleetside bed.

We also have a fine selection of brand new 1968 cars now offered at close-out discounts.

USED TRUCKS

1965 Chevrolet ½ ton pickup, with 8' bed, 6 cyl., black finish. This truck just came in.

1959 Chevrolet ½ ton pickup, V8 engine, 4-spd. trans., 6½ ft. Stepside bed

1958 Ford ¾ ton pickup, V-8 engine, 4-spd. trans., 8' Styleside bed, heavy duty model

1953 Chevrolet 2 ton, 2 speed axle, grain body. A good general hauling truck.

OBERMEYER
Marvin Obermeyer, Owner
Ph. BL 8-2255 Open to 9 p.m.
HERINGTON, KANSAS

Trucks

1T F100 PU Wimbledon white, 131 6-cyl., 3-speed, heavy duty front & rear springs, was $2596.44 ..... NOW ? ? ?

53T F100 PU Brittany blue, 131 6-cylinder, 3-speed, custom cab, tinted windshield, heavy duty front & rear springs, was $2704.24 ..... NOW ? ? ?

393T F100 PU, peacock blue, 131 6-cylinder, 3-speed, heavy duty rear springs. Was $2634.94. .....NOW ? ? ?

519T F100 PU, Acapulco blue & white, 131 8-cylinder, 3-speed, heavy duty front & rear springs. Was $2843.75. ..... NOW ? ? ?

540T F100 PU skyview blue, 131 6-cylinder, 3-speed, oil bath air cleaner, heavy duty front & rear springs. Was $2614.65 ..... NOW ? ? ?

577T F100 PU pebble beige, 131 6-cylinder, 3-speed, oil bath air cleaner, heavy duty front & rear springs. Was $2604.41. ..... NOW ? ? ?

621T F100 PU Meadowlark Yellow, 131 6-cylinder, cruiso, oil bath air cleaner, radio, power steering. Was $3397.87. ..... NOW ? ? ?

680T F100, beige, 360 V8, 4-sp., HD front & rear springs

669T F100, red, 360 V8, radio, heavy duty front & rear springs $2866

668T F100, 360 V8, custom cab, 4-sp., radio, tinted windows, heavy duty front & rear springs $3113.55

666T F100, red, 360 V8, heavy duty front & rear springs $2816

Long-McArthur, Inc.
Ford-Lincoln-Mercury
340 N. Santa Fe Salina, Kans.
TA 3-2237

Special Prices On New DODGE PICKUPS
"See the Good Guys for branded buys"

VISIT THE ALL NEW
Dodge Agency In Manhattan
ON OLD US HWY 24
WEST OF WEST LOOP
Phone JE 9-9271
Shop Service For All Makes of Cars And Trucks
Ed Schram
DODGE
MANHATTAN, KS.

LARGE STOCK OF TRUCKS

1957 American 38' platform $2250
1957 Ford ½ ton, 6 cyl., 3-sp., SWB $295
1963 Ford ½ ton, V8, 3 sp., LWB, real clean $945
1965 Chev. tractor tandem, 80 series, 409 engine, sleeper cab,
1964 Chev. 2-ton, LWB, 2-spd. 825x20 tires, clean, 292 6 cyl. $2195
1949 IH 1½ ton, SWB, 10' box and hoist, 4-speed $695
1962 Chev. 2 ton, 5-sp., 2-sp, V8, pony axle, dump $2450
1961 IHC 2 ton, LWB, cab & chassis, 2-sp., 5-sp., 345 V8 eng., Giant fold down box and hoist, 32,000 miles $2795
1961 IH tractor, 5-sp., 2-sp., LWB 13½' grain box & hoist $1295
1949 Jeep pickup, 4-wheel drive, extra good mechanically $345

Melton Motor Co., Inc.
16th and M Sts. JA 7-2201
BELLEVILLE

FOR SALE — 1962 ¾ ton Chev. truck with stock rack. 1958 1 ton Ford truck, with stock rack. Phone 765-3551, Arnold Stuewe, Alma, Kans. SB31

1966 ½ ton GMC, cab & chassis, dual wheels, V-6 engine $1695
1960 IH ½ ton, 6 cyl., 4-speed $595
1959 Chev. ½ ton, 4-spd., long box & ladder rack $695
1951 IH 1 ton, dual wheel, 8x10 folddown box, overhauled $695

Several new 1968 2 ton trucks in stock at discount price.

"First in sales - First in service"
Beardmore Chevrolet Company, Inc.
614-22 Market Street
Phone 223-5252
BEATRICE, NEBR.

1965 Mustang conv., 289 V8, 4-speed
1964 Chev. 4-dr., standard trans., 6-cyl., one owner
1965 Chev. 4-dr. HT
1967 Ford LTD 2 dr. HT, air
1959 Chev. ¾ ton with box
1962 Ford SWB ½ ton
1965 Ford F-600 2 ton V8, 2-spd., 825 tires, 194" WB, one owner, 18-20' box $2295
1967 Ford Econoline bus, 6 cyl., automatic
1962 Ford ½ ton, 3-speed
1967 Honda cycle, 90cc, like new $295

We still have 1968 Fords in stock stock.

Boss Motors
106 South 7th 913 562-3691
FORD-MERCURY DEALER
MARYSVILLE, KANSAS

FORD

USED TRUCKS

1954 Ford F-250 ¾ ton V8, 4-sp., good tires
1962 Ford ½ ton V8, 4-spd., SWB
1965 Ford F100 ½ ton SWB, V8, 4-speed, body moldings, custom cab, whitewall tires, extra sharp
1958 Ford F100 ½ ton SW box, 6-cyl., 3-spd.
1948 Ford F-600 2 ton, cab & chassic, 4 sp. trans., 2 sp. axle
1964 Ford F100 ½ton, SW box, V-8, 4 speed trans.
1967 Ford F-250, ¾ ton pickup, 6 cyl. engine, radio, HD rear springs, very clean
1963 Chev. ½ ton pickup, 6 cyl., 4-speed transmission, stock racks
1965 Ford F100 pickup, V8, long box, 3-spd. trans.

SPECIAL PRICE UNITS

New 1968 Ford ½ ton LWB
New 1968 Ford ¾ ton LWB V8 4-speed
New 1968 Ford F600 2 ton, 176" wheelbase, V8, 2-sp. avle, 825x20 tires.

McComas Motors
240 West 6th CH 3-3654
CONCORDIA, KANSAS

Truck Bargain
IHC 1961 B160 2-TON
4-SPEED, 2-SPEED AXLE
Giant fold-down bed, 12 foot, EXCELLENT CONDITION. Less than 300 miles on COMPLETE MOTOR OVERHAUL. Near NEW tires. Fitted tarp with bows.
Ready to go — $1995
Come See — No Phone
GLEN BOWDISH
Hanover, Kansas

USED TRUCKS

1966 IH 1700 187" WB, 120 cab to axle, 900 rubber
1965 IH 1700, 120 cab to axle, 900 tires
1960 IH BC170, 120 cab to axle, 900 tires
1963 IH ¾ ton pickup
1954 Chev., 13½' bed & hoist
1961 Chev. 2 ton, 102, cab to axle
1959 Ford ¾ ton pickup
1954 Cab over Chev., 16' fold down stock rack & hoist
1959 IH D-170
1965 IH 1700, 120 cab to axle, 900 tires, good truck
1966 IH 1800 900 tires, 120 cab to axle, 345 engine

Nemaha Motor & Impl. Co.

Phone 913
AV 4-2167

SABETHA, KANS.

FOR SALE — ¾ ton pickup with 14½ ft. camper, like new. Phone 456-9612, Wamego, after 5:00 p.m. SB34

Real Estate

REAL ESTATE
Sales - Auctions
MARVIN COTTRELL, salesman
ARMON BOSSE
Realtor
Your listings appreciated
ONAGA, KANSAS

Fulmer Real Estate

CATHERINE J FULMER
REALTOR

Office 456-7696
Res. 456-9281
WAMEGO

GEARY COUNTY LAND

Humboldt Creek bottom farm, 75 acres broke, 120 acres grass with good set of improvements, modern 3 bedroom home. Just 8 miles from Junction City on blacktop hiway. This is a very productive small farm, ideal for the family that wants to carry a farm operation in addition to full time employment. School bus by front door. Can be purchased on contract with attractive terms.

190 acre grassland farm on Humboldt Creek, 36 acres broke, modern 2 bedroom home. This farm can be purchased with or without improvements.

IN OGDEN: TRAILER COURT

Do you want good income property with a nice modern near new 3 bedroom house? This is a very good trailer court. Most spaces will accommodate 60 ft. trailers. This property can be purchased on contract with an income of $400 to $500 a month over payments.

IN JUNCTION CITY

40x60 garage on 4 lots, adequate storage facilities. Ideal for the man who wants his own business. Good location, low taxes. Can be purchased with equipment. Will consider contract to right buyer.

JUNGHANS

REAL ESTATE AGENCY
420 N. Franklin St.
CE 8-6622 or CE 8-6360
Roland Junghans
JUNCTION CITY, KANS.

FOR SALE By Owner — 200 acre productive grain farm rainbelt area of Northeast Kansas Improved, good 3-bedroom home, good schools & churches on State Highway No. 9. 50 miles from downtown Topeka — near 2 small towns. Has been well farmed, limed & rotated the past several years. $400 per acre. 29% down with sale and balance Jan. 6, 1969. Vernon Pate, Rt. 1, Whiting, Kans. x33

FOR SALE — 160A land, 2 miles west of Ramona in Marion Co. SE¼ 4-17-3, Colfax Twp. 78A in cultivated, 82A grass, pond, windmill. Mrs. Melvin Martin, Herington, Ks., Phone BL 8-2070. SB31

Farms — Farms

730 acre Grade A dairy farm, Pott. County, 165A crop, 75A meadow, bal. pasture. With 8 stall on side walk-thru dairy barn, 40x70 loafing shed; 24x70 implement shed; 16x50 silo; trench silo, 4-bedroom modern home on all-weather highway. If looking for a dairy farm, be sure to see this one.

Farm — 240 acre farm, 135 crops, balance pasture. Modern home, other improvements, very good producing farm. Can be bought on contract.

Farm — 150 acre farm, 80 crop, balance pasture & meadow. Very clean pasture. No improvements.

Farm — 480 acre, 365 crop, 110 pasture; 105A wheat allotment; 65A to alfalfa. This farm produces very good.

For more information on above farms or others listed call or see:

Lawrence Welter

Auctioneer - Salesman
PR 8-3455 MANHATTAN

Harold Carlson

Broker
PR 8-3083 MANHATTAN

FARMS FOR SALE

NORTH OF GREEN, KANS.

160A improved with nice modern home, ½ broke. Sell on contract
160A unimproved, 51 broke, balance pasture
120A grass with 2 ponds

The above places all join, which would make 440 in one tract.

160A near Clay Center; 30 grass balance broke & lays nice. Contract over 15 years.

720A North of Randolph; 120 broke, wheat 27, feed grain 88, balance pasture with 6 ponds & spring. $100 per acre on contract.

240A well improved with nice modern home. Grass 48, wheat 71.5, FG 60, barley 35.

LEO CHAPMAN

Real Estate & Investments
425 Anthony Clay Center, Ks.
Phone ME 2-2077

FOR SALE:

We have several going business opportunities, which might be just what you are looking for. Call for appointment.

LOREN E. LAW
907 Sixth ME 2-3159
CLAY CENTER, KANS.

FOR SALE — 160 acres good pasture on Highway at $100 per acre. 160 acre improved farm on rock road at $125 per acre, both near small towns. Also a choice acreage of grass and timber on Tuttle Creek Lake with a sand beach, an ideal location for the sportsman or outdoorsman who wants to rough it and on a rock road for convenience. Olsburg Real Estate & Insurance, Olsburg, Kans., Phone 468-3385. SB31

FARM JUST LISTED — 200A north of Herington, half grass, large modern home, new well & heating system. Quick possession. Would contract. 240A near Talmage, unimproved. 151A farmland, part creek bottom. Wilson Real Estate, R3, Abilene, Phone 236-2400. SB32

Farm Equipment

FOR SALE — 2 Model 40 4-row IHC corn heads. Both are in excellent condition. Both machines were on IHC 403 combines. These machines will fit IHC 151. Your choice
$1250.00

Nemaha Motor & Implement Co.

75 Highway South
SABETHA, KANSAS
Phone 913 - 284-2167

1960 JOHN DEERE 630 just overhauled. Brome grass seed. EX 6-2826, Wheaton, Francis Minihan. x32

DRILLS

16x8 FBA JD, fert., RTP .. $575
16x8 Case, fert., seeder, press wheels $275
16x8 Oliver $50
16x8 Case $75
16x8 Van Brunt, fert., press wheels $135
16x8 MM $50
16x8 MM fert., press wheels $125

SILAGE EQUIPMENT

No. 32 Papec cutter $150
C2 Case cutter $135
AC belt blower, 9" pipe .. $195
Just received a shipment of No. 34 & No. 38 Cutters ! !

MISCELLANEOUS

32' Crustbuster $495
28' Parker wheel harrow (demo) $625
I-9 Ford box frame loader $225
16' IH springtooth $75

COMBINES

1965 JD 95, 16', cab $6995
1961 Hi Lo 45 JD, cab, 12' $2995
1956 JD 45, 10', very clean $1395
1956 JD 55, 14, cell grate $1395
1958 No. 101 IH 12', pickup reel, ... $1995
1955 JD 55, 12', very clean $1195
1952 JD 55, 14', ready $995
1952 SP MM 14', runs .. $195
Terms On Any Or All

TRACTORS

1964 3020 dsl., very clean $4295
1954 J D60, OK $675
1959 JD 630, WA, fenders, 15.5 1900 hrs. $2475
1957 JD 620, 3 pt., 2200 hrs. $1775
1957 JD 620, 3 pt., as is .. $1495
1951 WD AC, new tires, clean $595
1959 No. 961 Ford dsl., WA $995
1961 4010 dsl., WA, 18.4 .. $4275
1961 3010 dsl., repainted $3195
1963 3010 gas, new sleeves, 15.5 ..... $3095
1961 560 IH dsl., 3200 hrs. $2775

Washington Impl.

EA 5-2301
WASHINGTON

USED MACHINES

No. 101 IH combine with cab, 12' $2250
No. 101 IH combine, 12' .. $1750
2 row corn picker unit for 101 combine ..... $[illegible]50
4-14 John Deere pull plow $425
1965 13'10" John Deere wheel disk $495
14' No. 37 IH wheel disk .. $550
1940 M Farmall $495

NEW MACHINES

No. 51 IH deluxe power forage feeder, 36" inclined conveyor, 2 speeds forward and 2 reverse. List price $1758
SPECIAL: $1395

No. 70 4-wheel running gear, 13,000 lb. capacity (less tires) list $262
SPECIAL: $198

No. 55 forage harvester, 2-row, 950x44 tires. List price $3594.
SPECIAL: $2750

Used fertilizer grain drills, IHC, M&M & JD

Neuman Hdw. & Imp.

Phone SW 9-2128
WHITEWATER, KANS.

BUILDINGS & BINS

We offer Sales, Erection & Service for
BS&B Agri-Systems; Drying — Storage and Handling Systems
"Feed Hive" — Sealed Storage
"Bacon Bin" - Hog Confinement
Star Steel Buildings
Ames Irrigation
M-C Continuous Dryers

North Central Steel Irrigation, Inc.

P.O. Box 141 913 392-2077
MINNEAPOLIS, KANSAS

4 ROW Roll-A-Cone milo attachment used 1 season, $520. Valley Equipment Co., Inc., Lindsborg, 913 227-2396. SB34

FOR SALE — 1958 GMC, V-8, 1 ton truck with 200 amp. Lincoln welder on steel bed with built-in tool boxes. Shop phone GI 3-5251; night phones GI 3-6803 or GI 3-6534, Eureka, Kans. x 31

GOOD USED MACHINERY

1962 MF 50 diesel multi-power, 1100 hrs. $1695
1962 MF 65 high-arch diesel multi-power $2395
1956 MH 444 gas, 3 point, fully equipped $1095
1951 Allis WD gas $550
1958 MH 65 LP, hi arch .. $1750
1954 MH 80, 14' combine .. $850
1954 Baldwin 14', very good $1500
1963 Case 600, 13', very good
1954 MH 60, 12' $750
Krause 12' wheel disc like new, 20' blades $575
IHC 12' disc, good $450
Case 11' disc, good $335
IHC 229 2-row corn head for 151 or 405, used one year $895
JD 210 corn head, 2-row, for 55 ..... $550

Howard's Inc.

Phone 316 - 667-2381
MT. HOPE, KANS.

TRACTORS & HARVESTERS

JD 1010, extra good 1965 model, only 670 hrs.
1961 JD 3010 dsl., overhauled
1962 JD 4010 dsl., overhauled
1963 Ford 6000 diesel, good
444 M-H 3 pt., live PTO, cyl. overhauled
Case 811B with 4-row cult., good
IHC 650 propane, overhauled

FIELD HARVESTERS

JD No. 12 2-row, 1000 RPM, an extra good harvester
1962 Gehl 2-row PTO cutter
IHC No. 50 PTO 2-row cutter, overhauled
IHC 50 PTO 2-row, good
New Holland blower with 60 ft. pipe, bucket & elbo. Sell cheap
If interested, call collect

Emporia Impl. Co.

1923 W. 6th
DI 2-3146
EMPORIA, KANS.

COMBINES

1965 C-II Gleaner with cab, 14'
1964 C-II Gleaner with cab, 16'
1966 A-II Gleaner with cab, 14'
1960 A Gleaner, with cab, 14'
1959 A Gleaner with cab, 14'
1958 John Deere 45, 10 ft.
1952 Massey Harris Super 27, 14'

Marysville Mchry.

East US 36
HI 3-4746
MARYSVILLE, KANSAS

1967 Gleaner C-II, 18'
1968 Gleaner C-II, 18'
1963 Gleaner C, 18-ft. .. $4750
1962 Gleaner C, 18-ft. .. $4500
1964 Gleaner A-II, 16-ft. .. $4750

81 Farm Supply

Box 587
1030 W. Kansas
Phone 316/ 241-0256
MCPHERSON, KANS.

Complete Line Of Behlen Steel

FARM BUILDINGS, BINS, AUGER EQUIPMENT

Phone or write Mike Wayland at

Wayland Const. Co.

Phone EA 5-2134
Washington, Kansas 66968

1956 John Deere 420, new rear tires, new paint, 3 point. 1951 IHC H with D A Westloader, very good rubber. 1947 B Farmall, new rear tires. 1949 M Farmall, new paint, good rubber, new sleeves and pistons. Duane Lund, Phone 111 on 9, Leonardville. x31

FOR SALE — MM Model E sheller with 22' drag. Oliver picker, No. 4, late model. Massey 22. Grass head for Case C-5 forage chopper. M-F 222 corn head, like new. Lee Knudson, Horton, Kans., phone Everest 548-3910. SB34

HERINGTON

FALL HARVESTERS

1967 Gehl 3-row head for Chop King harvester
1965 Gehl 2-row harvester
1962 Gehl 2-row; 1959 2-row Gehl mower bar att.
Papec 45 blower with pipe
JD No. 210 corn attachment
JD No. 10 corn attachment

MACHINERY & DRILLS

1957 JD FB 117A drill with grass seeder
1957 JD FBA drill, rubber press
1964 JD DF 168 drill, rubber press
1959 JD 95 combine with 14' platform. This is an extra good combine.
1953 Baldwin 14' combine
1962 MH 72, 12'

SPECIAL PRICES

on NEW CRUST BUSTER harrows, 28 & 32 ft. Also fancy discounts on all used springtooth harrows, all makes, which we want to clear out.

TRACTORS

1963 John Deere 3010 gas
1956 John Deere 70 diesel, completely overhauled
1948 & 1946 IHC M

Tri-County Sales

George Munkres
Phone Collect
BL 8-2249 or BL 8-2991
HERINGTON, KANSAS

COMBINES

1962 JD 40
1962 JD 45, ready to go
1959 JD 45, overhauled
1957 JD 45, priced to sell
JD 13'10" disk
JD AW 10' like new
1964 JD No. 12 forage chopper with all attachments

R & S IMPL.

Jim Barton, Manager
Phone 486-2137
HORTON, KANSAS

Used Gleaners & OTHER COMBINES

1961 C; 1964 A
1963 A with cab
JD 45 10 ft. and 12 ft.
IH No. 127 12-ft.
14-ft. Massey Super 27
12-ft. Massey No. 26
IN STOCK: New Gleaners E III, F & G

"See Butch before you buy."

Waterville Motors

ST 5-2731
WATERVILLE. KANS.

Van Dale silo unloader for 18'x 50' silo, only used one season, like new condition. This is the heavy duty model complete. $1250
IHC 403 combine, 16' header, ready to go to work, in extra good condition $6250
Case 800 diesel standard, fully equipped $1950
Case 900 LP, real good condition $1750
John Deere 70 diesel standard, real good, with new tires $1450
MM GB LP, fully equipped with cab, real good .. $1400
Case 400 row crop with 3 point hydraulic & live PTO ..$1250
John Deere Model R with hyd. $750
IHC 16x10 grain drills in good condition from $250
John Deere 16x10 drill, Model RB, low rubber $150
Massey Harris 55LP tractor in real good condition $650
IHC 1600 tilt cab truck with new 15' grain bed & hoist, 345 gas engine, 4 speed, two spd. axle, in excellent condition $3450

New IHC pickups & trucks at special prices.

WE TRADE AND FINANCE

Durfee Impl. Co.

Phone 913 - 798-2213
NESS CITY, KS.

USED

1965 C-II Gleaner w/ cab, 18-ft.
1967 Baldwin A-II, 14'
314 IHC fast hitch plow
12' IHC wheel disc
10' AC wheel disc
10' IH wheel disc
3-pt. New Holland mower
Used 3 & 4 bottom snap coupler plows

Cuba Impl. Co.

Phone 4F 7

Cuba, Kans.

TRACTORS

1966 JD 4020 dsl. $5995
1964 JD 4020 dsl. $5650
1959 JD 730 dsl. $2695
1958 JD 620 gas 1895
1962 JD 2010 gas $2195
1953 Ford Sub. $1095
1965 JD 3020D $4450

Combines

1964 JD 55, 14' with cab .. $5750
1957 AC 100 ..... $495
1955 MF 80 Spec. $1095
1957 IH 141 ..... $1095
1959 JD 95 ..... $3295
1962 Hesston windrower, No. 260 ..... $1595

Klippenstein's

Ph. 402 223-4052

BEATRICE, NEBR. 68310

WICHITA

USED MACHINERY BARGAINS

60 AC D17 LP w/ 3-pt. adapter $1,850
60 JD 730 LP, PTO, real clean 1,800
64 JD 3020 RC dsl., 3-pt., wide frt., PTO
60 JD 630 RC gas, 3-pt., PTO, low hrs.
49 JD "G" gas, fair condition, make an offer
53 IHC Super "M", LP, new tires and paint
65 JD 4020 RC dsl., power-shift, new tires
64 JD 4020 RC dsl., power-shift
58 JD 720 std. dsl., 3-pt., PTO, overhauled $1,800
57 M-H 555 dsl., overhauled, power st. $890
61 Case 830 dsl., Dual-Range, 3-pt., hyd., PTO
62 MF 65 dsl., Multi-Power, low hrs.
63 JD 2010 RCV dsl., new tires
62 Case 630 RC dsl., new engine
57 JD 620 RC LP, 3-pt., PTO, HD
57 JD 620 RC gas, 3-pt., wide frt., PTO
58 JD 720 std. dsl. Rockshaft, overhauled 1,600
59 AC D17 LP, fully equipped $1650

COMBINES

JD 210 corn attmt. $350
MF 22 corn attmt. $350
54 JD 55 14' combine $900
61 MF 82 12' combine $1800
57 JD 55 14' combine $1100
51 JD 55 14' combine .... $?00
57 MF 92 14' combine $1500

FIELD HARVESTERS

1 Gehl 2-row harvester .. $200
3 JD No. 12 2-row harvesters $1250
1 Gehl 2-row harvester .. $600

Large selection of used drills & tillage equipment.

Western Impl. Co.

2256 S. West St. WH 3-4261
WICHITA, KANS.

FOR SALE

1967 C-II 16' Gleaner
1967 C-II 18' Gleaner, cab
1967 C-II 18' Gleaner
1966 C-II 18' Gleaner
1958 A 14' Gleaner, large tires
1958 MH 14', good
1955 JD No. 55 14'
1952 JD No. 55 14', good
1966 Gleaner 440 corn head, good $1975

Fuller Chevrolet Co.

Ph. PE 8-2281

BELOIT, KANS.

Over-Stocked

CLOSE OUT PRICES ON NEW EQUIPMENT

12½' No. 45 Vibra Shank cult., reg. $677 — Special..... $475
No. 155 PTO spreader on rubber, Reg. $1147. Special $791
No. 175 PTO spreader on rubber reg. $1299 — Special .. $900

USED

1960 FSW gas FH, good
1958 F350 D FH
1942 FM, power strg. & live hyd.
1953 SH Farmall
1949 WD 9
1963 No. 50 2 row FH
1965 No. 50 2 row FH
1963 No. 56W baler, good
1962 No. 100 IH FH mower
1963 No .38 JD 7½' mower
8x16 IF MF low wheel fert. drills
8x16 JD fert. grain drills, low wheel
No. 37 10'9" wheel disk, sealed brgs., IH
No. 37 12' wheel disk, sealed brgs., IH
Case 10' wheel disk
John Deere 10 & 12' wheel disks
1954 127 12' combine, ready to go
1962 2 row corn head for Baldwin A combine
1958 ½ ton Chev. truck with boxes
1960 Chev. dump truck
1960 IH tractor, V205 engine
1958 IH pickup

Abilene Truck & Tractor, Inc.

CO 3-4727
714 So. Buckeye
ABILENE, KANS.

TRACTORS

1948 JD B w/ cult. $375
1963 MF Super 90 diesel $3100
1962 M-F 65 Dieselmatic $2600
1956 MM UTU $800
1951 LA Case $600
1948 IHC M, excellent $650

HESSTON SWATHERS

1962 Hesston 260, 14' $1800

COMBINES

1959 MF No. 92 14', completely overhauled $2750
3 MH No. 27 14', ready for the field $500
1959 MF #82 14' combine w/ #20 corn head, good shape $2800
1955 MH Super 90, 14' $1100
1961 Oliver No. 25 12' $1600
1963 Oliver No. 9 corn head $450
JD No. 45 with corn head $750

Pfister-Rhodes Impl. Co.

Phone 439-2445
JAMESTOWN, KANS.

Gas & Diesel Shop Service

MOST up-to-date service shop in our area

Complete diesel testing equipment to take care of the majority of tractors.

Boring bars, line boring machine, welding, electrical, acetylene.

Valve equipment, rod alignment tools.

Competent factory trained personnel — in hydraulics, diesel, electrical and general mechanical work.

BOWMAN

Farm Impl. & Truck Co.
240 East Eighth
JUNCTION CITY, KANS.

COMBINES & CORNHEADS

IH 91 combine with corn head, good shape $1350
1963 Gleaner E, 12' $3500
1961 Massey Super 92 w/ cab ..... $^500
1959 Massey 82 ..... $2100
1959 IH 151, 18.4 tires, power steer, cab, excellent .. $2650

Frantz Farm Eqpt.

¼ mile north on US 77
Phone 223-2317
BEATRICE, NEBR.

JUNCTION CITY

HARVESTERS

NEW IHC No. 403 combine, 14' bar with cab, good price — ready —
DEMONSTRATOR IHC No. 550 forage harvester, two row — save — Ready
NEW IHC No. 10 16x8 fertilizer drill, rubber press — Ready —
DEMONSTRATOR IH No. 45 Vibra Shank 12½' trailing type — SAVE —

USED MACHINES

IH No. 151 SP combine, 15' cut with IH 2-row corn head — Complete $3250
Gehl one row field cutter $250
New Holland Model 611 one row field cutter $150
Papec cutter, one row, run or use it for parts $75
Kewanee wheel disk, 10'2", like new $495
IH 10A 7' tandem disk .. $50
IH wheel disk, 10'9", s. brgs. $375
IHC 8' heavy duty tandem disk $50
Burch 9' mounted 3 point disk $95
Wood Bros. one row corn picker $150
IH No. 211 rotary mower, 3 pt. $325
Oliver trail type mower .. $50
JD No. 5 7' mower $125
IH No. 400 3-section springtooth $145
IH 3-section springtooth .. $30
IHC 4-section springtooth .. $60
Drill — IH 16x8 low wheel fertilizer with grass seeder .. $295
IH 16x7 fertilizer drill, low wheel with seeder $395

TRACTORS

IH I-460 utility, fully equipped, one of the cleanest
JD Model B with lift $80
IH Farmall F-20 on rubber $100
Henry back-hoe and loader with IH I-300 utility tractor, complete at $2100
Motorcycle — 1965 Harley Davidson Sprint H, low miles, like new $425
IH Farmall Super M TA, clean local
Ford 8N with loader
Wheel horse with mower $125

TRUCKS

NEW IH Model 1600 2-ton V8, 2-speed rear axle, 825x20 10-plys, with new 15' steel platform, grain & stock sides, good buy outright or trade
1967 IHC ¾ ton pickup, long bed, 6 cyl. eng., 4-speed, aux. springs, low miles
1966 IHC ½ ton pickup, 6 cyl., 4-spd., wide box, radio & heater, low miles
1958 ¾ ton pickup, 4-speed, overloaders, long box, 6 cyl., clean
1957 Ford ½ ton pickup, wide box, 6 cyl., std. trans., local $395

Mohn Implement Co.

Telephone CE 8-5101
Junction City, Kansas

USED EQUIPMENT

1966 IH F656 D tractor, like new, fully equipped
1960 IH F340 tractor, fast hitch, WFA
1958 JD 420
2 good IHC No. 55 wire balers
Coby running gear
Rebuilt IH No. 50 field cutter with 2-row head
2 Type M 16x7 IH grain drills with Kirshman fert., excellent condition
3 IH No. 37 wheel disks
1963 IHC 403, 14' bar
1965 IHC 403, 14' bar
1959 IHC 101, 12' bar
1959 JD 45, 12'
Several No. 22 corn heads
JD No. 10 corn head

CHAPMAN'S IHC

BELLEVILLE, KANSAS
Phone JA 7-2273

FOR THE ride of your life, ride a Big Horn saddle from Key Milling. Clay Center, Kans. SB TF

Variety?

SEE THESE AT SHOUSE'S

Massey Fergusons

1959 Massey 65 gas tractor
1965 Massey 410 combine, 16'
1962 Massey No. 3 baler twine
1963 Massey Super 92 combine
1951 Massey 44 gas tractor
1952 Massey 27 combine

IHC

1962 tractor, 460 gas
1955 tractor, 400 gas
1959 combine, 151
1948 M tractor
1946 M tractor
1961 baler, 46 twine
37 disk, wheel, 10'
37 wheel disk, 12'
1957 tractor, 300 utility

MOLINE

4x14 wheel plow
1948 U tractor, standard

DEERE

1964 4020D tractor
1966 3020 gas tractor, only 1300 hours
1960 730 dsl., sharp, standard
1955 60 tractor with PS, LPTO
A, G & 60 Deere tractors
2 wheeled 851 rake
1966 224WS hay baler
Lots of mounted plows
1950 No. 55 combine, cheap
1949 No. 55 combine, for parts
1966 215A windrower, auger type
1965 No. 12 2 row cutter
1966 No. 6 single row cutter, like new
36' hay & grain elevator
Lots of used springtooth sections
12' JD BW wheel disk, excellent
New 6' mower bar for 34 cutter, cheap
FB168 B drill, 20" wheel, large fert. box with rubber press
B168 drill with fert., R presses
FB168 with comb. box & presses
Quite a number of older drills to choose from
Several old manure loaders
Some good mounted mowers
L manure spreader, 75 bu.

MISCELLANEOUS

1964 2 row Gehl cutter
1960 1 row Papec cutter
1959 New Holland cutter
24' Crust Buster with pulvatooth
10' Graham Hoeme chisel
4 row Oliver cultivator for 88
17' Kewanee wheel foldover disk
PTO Letz portable burr mill
10' Schaefer wheel disk
10' two way disk
Slick old Oliver 70 tractor
1954 Oliver 88 diesel
1952 Case LA with hyd. on LP fuel

NEW 4-ROW ROLL-A-CONE IN STOCK

SHOUSE

IMPL. CO.
Abilene, Kans.

Store CO 3-3051
Ed Shouse CO 3-1066
Ron Shouse CO 3-4515

TRACTORS

1965 JD 3020 gas, low hours, wide front
1965 JD 3020 gas, low hours
MF 35 tractor with loader
1953 JD 60, good
1954 JD 70, good shape
MH 33 tractor, new sleeves & pistons
1949 JD A, power block, good tires and motor

COMBINES

1958 Gleaner A, 12 ft.
1958 JD 45, 12 ft.
1952 JD 55, 12 ft. with cab
1950 JD 55, 12 ft., good motor
MH 80, 12 ft.

FORAGE HARVESTERS

JD No. 6 forage harvester, used one season
1965 JD No. 6 forage harvester, good cond.
1964 Gehl 2-row forage harvester
Gehl 2-row forage harvester
1959 Gehl 1-row, good cond.

MISCELLANEOUS

JD 16' pull springtooth harrow
JD hay fluffer

Frankfort Impl.

913 292-4458

FRANKFORT, KANS.

COMBINES

Gleaner C-II with 4-row 38" corn head $3500
IH 101 with corn head .. $3000
1959 JD 95 with pickup reel $3200
1959 MH 82 12' $2000
1958 JD No. 45 ..... $1200
1957 JD 55, with cab .. $1500
1964 JD 55 combine, cab, pickup reel, ETAO-head, stem choppers
Used cornheads can be furnished for most of these combines.
Gehl forage harvester
AC forage harvester
NH forage harvester
Fox forage harvester

Tom Miller Impl. Co.

Your John Deere Dealer
Phone 442-3491
HIGHLAND, KANS.

LATE MODEL

Forage Harvester

This No. 6 John Deere has been completely reconditioned. It has heavy duty roller chains and should give trouble-free service in your fields. We are asking

$1375

And while you're looking at this field cutter, you will profit by inspecting our other used machinery.

W. W. Smith & Sons

ME 2-3148
CLAY CENTER

SALINA

THE BEST USED MACHINES ALWAYS AT THE LOWEST DOLLAR

JD No. 6 harvester, 1 row head, good condition ..... $9[illegible]
Gehl harvester, 2 row head $7[illegible]
JD No. 62 harvester, 1 row head and pickup ..... $2[illegible]
IHC 7 ft. pull mower, slick $2[illegible]
NH 569 wire baler ..... $7[illegible]
JD DR 168 drill, press wheels fert. ..... $87[illegible]
2 JD DF 168B drill, rubber press, top cond. ..... $115[illegible]
IHC 24-7 drill, double disk fert. ..... $82[illegible]
FB168 JD drill, levers .. $32[illegible]
DR 208 A drill, hyd. lift, save ..... $45[illegible]
2 DF 168B JD drills, rubber press ..... $7[illegible]
JD 55 combine, 14' platform, 1960 ..... $7750
JD 55 combine, 14' platform, 1958 ..... $[illegible]
MF 82 combine, 14', platform, 1958 ..... $3[illegible]
JD 95 combine, 19' platform, 1962 ..... $5[illegible]
JD 4010 dsl. RC tractor, 3 pt. ..... $4[illegible]
IHC 806 gas, only 300 hours ..... $6[illegible]
JD 3020 gas, RC, 3 pt., top cond. 1966 ..... $4[illegible]
JD 730 dsl., rockshaft, PS, top cond. ..... $3[illegible]
JD 830 dsl., new rubber, slick ..... $3[illegible]
JD 3010 gas, 3 pt., 1963 .. $37[illegible]

Salina Impl. Co.

Box 1029 Ph. TA 3-22[illegible]
SALINA, KANSAS 67401

SEE THESE AT FAIRVIEW

MM 2890 combine, demo., with 11 ft. header
M&M 3496 combine with 13 ft. header, new
2 M&M G-1000 Vista tractors
2 M&M Jet 3 Super tractors
M&M G1000 LP tractor, demo.
2 used M&M G1000 tractors with new Vista torques
M&M 4-Star tractor, good
M&M 5-Star tractor, good
210 John Deere cornhead, like new
Steerable plows. KA harrows
WANTED: late model Universal picker-sheller

Wikle Impl. Co.

Bus. 467-8300
Home 467-3105
FAIRVIEW, KS.

Pre-Harvest Specials

1966 Gleaner C-II
1958 Gleaner A
1955 John Deere 14' No. 55
1959 John Deere 12' No. 45
1965 Case F-345 corn head
1959 John Deere corn head
Owatonna mixer mills .. $1550
1967 275 New Holland baler $1295
1965 Case 200 baler $795
1959 Owatonna 12' windrower with crimper & Hume reel & new canvases. Model 60 $1495
Owatonna Model 22 9' windrower, new $1795
Bradley cultivator, 18' fold up, 3-pt., new $655
New & used Rolla Cones
Springtooth, AC 3 pt., 16', new $325
1966 AC two-row Model 780 chopper $1650
1963 D19 diesel, factory 3 point, A-1 condition, Super Torque tires $3395
1952 WD, new rubber $495
1966 190XT diesel $5595
Blair feed wagons
Hesston milo saver, 4 row $550

INTEREST FREE ON NEW & USED COMBINES & CORN HEADS

Shredders For Rent
New Gleaner C-II, 18' with cab
New Gleaner A-II with cab & brakes
1961 Case 800, 14' $1995
1952 Case 12', self propelled $295
Holland extra twine $7.50
Rotto twine $7.25
Mono 5 hp chain saw, reg. $184.50. Special $139.95
1958 Gleaner A, 14'
1961 IH No. 91 10' like new, always shedded $1250
1952 MM 14' $250
1959 AC A corn head, 2-row, 40" head
1962 Gleaner 2-row, 40"

Buchli Imp.

A-C DEALER
Phone 768-6866
HEBRON, NEBR.

1965 Owatonna No. 30 swather $2550
1956 AC WD 45 gas $1150
1960 MF 65 dsl. $1600
AC blower $325
13' Schafer disk $495
13' JD disk $650
11' MH disk $350
Dempster chisel $230
Wilbeck 15' chisel $520
Wilbeck 10' chisel $655

Mid-Western Farm Impl. Co.

WRIGHT SAWS - DEMPSTER
614 East Pacific Box 333
Phone TA 5-4146
SALINA, KANSAS 67401

DEPENDABLE USED EQPT. AT PRICES YOU CAN AFFORD

1958 JD 720 gas, RC, 3 pt.
1958 JD 720 dsl. std., 3 pt.
1960 JD 730 dsl. RC, 3 pt.
1958 JD 820 dsl. dual hyd.
1958 IHC 350 gas util. with 3x16 plow & 2 row cultivator
1961 JD 4010 dsl. std.
1962 JD 3010 dsl RC, 3 pt.
New JD No. 6 1 row forage harvester, cheap
1965 Gehl Chopall 2-row cutter
1963 Papec No. 32 1 row cutter
1963 JD No. 6 1 row cutter
1955 JD No. 55 14' combine
1953 JD No. 55 14'
1952 Gleaner R, 14'
No. 27 IHC baler, like new
14' JD BW disc

"You Can Wepend On Us"

Blanding Impl. Co.

BELOIT, KANS.
PE 8-3066

NEW STORMOR 6500 BU. DRYING BIN FOR SALE

Delivery today. 7½ hp motor, fan, heater with controls, perforated floor with steel supports, grain spreader, sweep auger, unloading auger, ladder, etc.

Earl Kleinsorge
Cottonwood Falls, Kans.
Phone BR 7-6912

FOR SALE — FH 84 2 row Gehl field chopper with hay head attachment. Good condition. Also registered Angus bull, serviceable age. Norman Rupprecht, Odell, Nebr., 767-4996.
SB31

SHARP USED GLEANERS

1966 A-II Gleaner, 14', Excel cab, straw chopper, rock guards, rotary screen $5500
1965 A-II Gleaner, 14', Excel cab, straw chopper, rock guards, rotary screen $5000
1964 C-II Gleaner, 18', full vision cab, rotary screen, rock guards, power steering, fan speed kit, adjustable trailer $5500
1962 A-C two row 40" (240) corn head, 1962 model, low acreage, excellent condition $550
1959 Gleaner, 14' A, Meade cab with new type air system, new bars, rock guards, completely re-conditioned .. $2985
1959 Gleaner 14' A, Excel cab, new bars, auxiliary transmission, completely reconditioned $3150
1959 Gleaner 14' A, full vision cab, new type air system, low acres, always shedded $3150

NO CORN THROUGH ANY OF THESE MACHINES
WE DARE YOU TO FIND CLEANER USED COMBINES
CALL US COLLECT

Bonecutter-Hill Chevrolet, Inc.

Box 272 Phone 282-6161
SMITH CENTER, KANS.
CHEVROLET — A-C

Full Stock Of Blair Feed Wagons

Several sizes; over a dozen wagons on hand — Can save you money on these; still priced at Sept. '67 prices.

Drive in early for best selection & best price.

LONGHOFER SUPPLY CO.

J. I. Case & A-C
Phone EV 2-2620
MARION, KANS.

Special Prices

50 MILES FREE DELIVERY

11' AC wheel disc $677.57
1955 AC WD 45, new tires, overhauled, A-1 shape $1295
2 used MC rot. 10' .... $995 up
A 240 corn head $1639.33
1952 Gleaner A $1495
AC 30 6-row cult. $768.68
Fert. conversion kit for 4-6 row AC 500 planter, incl. fert. & bar ext. $248.13
Emmett minimum tillage attach. for 4-row planter $315
AC 10 HP garden tractor, demo., with hyd. lift & 42" mower $795
New 68 combines, all models, heady to go

USED EQUIPMENT

1949 11' SP Cockshutt, runs good $395
1951 IHC 125 SP combine $295
NH hay baler $245
WD 9 IHC tractor $495
1958 AC D-17 with loader $2495

Financing available with normal down payments — up to 5 year terms on new tractors, combines and implements — no carrying charges till 1969 crop season. SO — if you want to buy new farm equipment — See us LAST.

Hinkle's Impl. Co.

EA 5-2334
WASHINGTON, KANS.

CUTTERS

2 row Gehl $695
2 row JD No. 6 ..... $995
2 row IH No. 50 ..... $795
No. 32A Papec 1 row $545

COMBINES

1956 JD No. 45, rebuilt .. $1695

Young & Son

Impl. Co.
Council Grove
Kans.
Ph. 767-5018

1961 GEHL

Self propelled field cutter, ready for work

Waterville Motors

ST 5-2731
WATERVILLE, KANSAS

COMBINES

JD 55 combine, 1959
JD 55 combine, 1957
MH No. 80 1956
MH No. 82 special combine, 1957
JD 95 combine, 1961
JD 55 combine with cab, 1961, sharp
JD 40 combine, 1962
JD 45 combine with cab, 1959
JD 55 combine with cab, 1962
JD 55 combine, 1958, real good
3 JD 210 corn heads
1 JD 10 corn head
1 JD 234 corn head

TRACTORS

IHC 806 tractor
JD 4010D; JD 3010G; JD 2010G
2 JD G tractors
3 JD A; 3 JD B; 2 JD 50, PS, good
JD 700; JD 720; JD 630, painted
2 MH 44; 3 IHC M
Ford Jubilee with loader, 1953
MH 65 D tractor, overhauled
Oliver 88 tractor
MH 444, 3 pt. hitch, with PS

USED MACHINERY

Hay conditioner
IHC Model 100 L & G tractor
IHC truck with Grain-o-vator bed
No. 8 forage harvester
JD field cultivator, 12'
JD 14T baler
NH No. 68 baler, twine tie
MH No. 10 baler
JD 214WS baler
IHC disk, No. 37, 10'
MH disk, 10', 3 pt.
JD disk, 15', BW
MH wheel disk, 10', cheap
JD KBA disc
JD AW disk, 12'
JD AW disk, 11'
3 old drills; IHC No. 10 drill
JD 13-7 drill
Bale pickup elevator
4 JD 12' springtooths, 3 pt. hitch
JD 16' springtooth, 3 pt. hitch
JD 18' springtooth, 3 pt. hitch
JD pull type, 12'
IHC pull type, 10'
3 45 JD loaders
JD 45 loader to fit late model tractors
Farm Hand loader
3 JD No. 5 mowers
JD No. 8 mower
JD No. 50 mower, side mount, 9' bar, almost new
Lots of 2, 3 and 4 btm. plows
JD F145 plow, 4-16 semi-mt.
Several old rakes
3 pull type sprayers, good

Farmers Union Hdw. & Implement

Everett Hoobler
Mgr.
Ph. 437-2913
ST. MARYS, KANS.

DAUER IMPLEMENT CO.

1962 Chev. 4 wheel drive pickup
1965 Cub Cadet 100 with 38" mower
1967 McCormick 201 windrower, 14', auger platform
1964 McCormick F-806 gas tractor
1949 McCormick Farmall H tractor
1965 International Scout pickup
IH No. 61 feed wagon
Snowco feed wagon
No. 31 IH manure loader
IH side delivery rake on rubber, high wheel
IH No. 60 3-16 plow, nearly new
McCormick No. 311 3-16 plow
1940 Farmall M with factory LP gas
1941 M tractor
1962 McCormick 46T twine baler
16x8 John Deere drill, low rubber & Kirschmann fert. atts.
McCormick 16x8 MF drill, low rubber and rubber press

Falun

Phone 1011
Falun is located 20 miles southwest of Salina

COMBINES

1963 JD No. 55 with cab
1965 Gleaner C-II with cab
1959 Case 800 dsl.
AC Roto Baler
1967 Gleaner C-II 16'
1963 Gleaner C, 16'
1962 Gleaner C, 18'
1959 IHC 151 14' combine
1965 Gleaner A-II, 16'
1958 Gleaner A 14'
1960 IHC 101 12'
1960 AC D-14 tractor

Ostlund Implement

CH 3-4088
CONCORDIA

See Wright

FOR JUST RIGHT DEALS

New Idea rake, steel
AC rake, rubber
Case rake, rubber
John Deere No. 32 hay conditioner
Fox 2 row CB for forage harvester
Papec forage harvester with LeRoi motor, good
IHC forage harvester, 550 2-row with pickup, very good
NH 600 cutter with pickup
Gleaner 14SP combine, 1952
MH combine, 1952 model 26
Case combine Model SP
Grain-O-Vator feed wagon, No. 30
Calhoun feed wagon, 160 bu.
Kewanee 17'2" wheel disk
JD spreader on rubber
AC sickle bar & pickup att. for AC forage harvester
New Holland PTO bale thrower for 68-268-269 new balers
Wood Bros. corn picker, good
616 NH pickup attachment
JD 7' No. 9 mower, 3 pt
Davis 10' roller mill with elevator
NH 68 twine baler, good
NH 69 twine baler, good
JD 16' hyd. lift springtooth
Kewanee disk, 13'5" good
Snap coupler 12' springtooth harrow

Wright Impl. Co.

So. Hwy. 15
CO 3-2061
ABILENE, KANS.

MM PT field cutter, 2-row, knife sharpener, like new
1962 Uni tractor, extra good
1957 Uni 2-row husker, good
1957 Uni 2-row picker-sheller, good
1957 Uni baler, extra good
1952 Ford 812, 6 cylinder, good
2 new Colby wheel trailers at cost
4 foot Wheatland plow, new discs, extra good
DeLaval all electric cream separator, table model with table, extra good
Like new 20 ft. hammermill belt
If in need, call us, as we have extra good price on all these items.

DELAVAN FARM SUPPLY
R. W. Wiggans Phone 466-2225
DELAVAN, KANSAS

New Clean Up Special Prices

Used MM 16x8 drill with rubber press wheels and Cushman fert. cutter, extra good
Used MH 16x8 drill with IH sealed bearing disks
Ottawa Chief fert. att.

TRACTORS

IH Farmall 400
IH Farmall Super MTA
IH Farmall M
MM GB LP gas

CHOPPERS

Gehl FH83 2-row chopper

Chapman Impl. Co.

Phone EX 2-2101
MINNEAPOLIS

GOOD USED PARTS

Tractors, Combines & Farm Machinery. We buy wrecked or burned late model tractors & farm machinery.

North 81 Tractor Salvage
Route 1 PR 2-5491
SEDGWICK, KANS. 67135

Machinery

1959 IH 560 dsl
1962 Oliver 25 combine, cab & corn head
1962 AC D19 dsl., motor overhauled
1967 Oliver 1650 dsl. 285 hrs.
1958 961 Ford tractor $1150
1949 AC WD tractor
AC loader, only $150
JD 45 combine, 10' $1250
1962 3010 JD dsl.
Tractor radio $58.95
14' BW JD disk, A-1 shape
11'6" Oliver disk, 20" blades
1951 Ford F6 2 speed, good tires, good 13'6" bed .. $425
1959 JD 630 gas

Complete Line Of
Bolen Garden Tractors
Complete Car, Truck
Tractor Repair

Peschel Bros.

NEW LOCATION
400 Center
562-2377
MARYSVILLE, KANS.

TRACTORS

1963 JD 2010 wide front ..$2150
1957 IH 450 LP $1550
1959 JD 730 dsl. $2975
1955 JD 60 LP $975
1950 IH M $850

MACHINERY

1958 JD 620, 3 pt. $2175
1966 JD DS 168 D with rubber press $950
1957 IH grain drill, 16x10, with press & fert.
RB 16x8 JD grain drill with press & seeder
1965 JD 95 16' combine .. $6850
1965 MH 410 16' combine $6250
1961 No. 32 Papec forage harvester with pickup & row crop
1957 Gehl with row crop unit
1955 Papec No. 62 row crop & direct cut

Belleville Impl. Co.

JA 7-2261
BELLEVILLE

USED COMBINES CORN ATTACH.

No interest till April 1969

1967 JD 95 16-ft. w/ cab, 23-in. tires ..... SAVE
1965 Gleaner C-II, 14-ft. w/ cab $5995
1961 MF 92, 14-ft. $2695
1959 JD 45, 12-ft. w/ cab $1495
1963 JD 45, 12' $2900
1958 JD 45, 12 ft. $1445
1955 JD 55, 14-ft., excellent cond. $1395
1955 Gleaner A, 12-ft. .. $1595
1952 JD 55, 12-ft. $795

Mannschreck Impl. Co.

FAIRBURY, NEB.
Ph. 402 729-6152

FOR SALE

62 JD 3010G, R-O-M
64 JD 2010 G, R-O-M
59 JD 630 G, R-O-M
58 JD 620 LP, R-O-M
55 JD 70D, wide front
13' IHC No. 37 tandem disc
24' Kent springtooth, 3 rows teeth
32' Crust Buster, 2-row
NEW 52' Mayrath augers
Case No. 1150 14' SP windrower & conditioner
JD 14T baler, very good
New 7' 3 pt. mower, special price, 1 only $398.85
New JD 350A side rake
Used Excel tractor cab with fan, 1 yr. old, like new
Crustbusters — All Sizes —
New 12'-16'-20' springtooth harrows, 3 pt.
New JD No. 12 2 row, save $$$
IH No. 50 2-row chopper
Gehl FH 188 Chop King 2-row, 30" head
New Egging tractor cab for JD 4020 ..... $525

Schleif Impl. Co.

Phone 768-6077
HEBRON, NEBRASKA

CORN PICKERS

1 two row New Idea, pull type, real good
1 Two row M&M pull type, good
1 Single row Oliver picker, good
1 New Massey-Harris 2 row mounted picker still in the crate

Swiercinsky Bros.

Phone JA 7-2020
BELLEVILLE, KANSAS

CHOPPERS

1664 JD No. 6 2 row
1964 Gehl Chop-All, 2-row
1965 IH No. 50 2 row
Kelly Ryan 120 bu. tandem axle feed wagon
7'6" JD 507 roto stalk shredder

Lott Impl., Inc.

EX 2-3110
MINNEAPOLIS, KANS.

FIELD CUTTERS

ALL EXTRA GOOD, ALL READY TO GO TO WORK

Priced To Sell

TR 188 2-row head for Gehl, field ready
SP 83 Gehl, same as above
SP 818 New Holland with 2-row head & pick'p attachment
2 FH 188 Gehl field cutters with 2-row head, completely reconditioned
FH 83 Gehl with 2-row head
717 NH with 2-row head. This is almost new, and we'll sell it worth the money
92 Papec single row
32A Papec single row, used very little
550 IHC 2 row field cutter, low acreage, bargain price

DRILLS

16-8 MM with fert. & alfalfa seeder, extra good
16-8 JD with fertilizer, good
Both above drills with tires and press wheels
New Kirschmann 22-10 with full press and fert. att. Sell at discount.
Also stop in and look over our used combines. We'll deal on any of them.

COMBINES

1959 428 Cockshutt 15 ft.
1956 MH 90, 14'
1958 MH 82, 14'
1967 Oliver 535 14', very low acreage

LINDQUIST IMPL.

TA 3-2451
808 N. 10th
SALINA, KANSAS

USED COMBINES

1968 Gleaner G, 23' header, LIKE NEW
1959 Gleaner A, 14' or 12'
1957 Gleaner A, 14', farmer owned
1958 IH 141, 12 ft., clean
2 row Gleaner corn heads
New & used Hesston row crop savers in stock

TRACTORS

1964 AC D-19, 900 hrs., clean
1964 AC D-17D, exceptional
1962 AC D-17D, new paint
1962 AC D-17, new tires & motor
1960 Gehl 2-row forage harvester

See Us For The Balzer Line Of Forage Boxes

Jost Implement Co.

947-3182
HILLSBORO, KANS.

FOR SALE — Sunset 300 gallon milk tank & double wash vat, Stainless steel. Surge Milker, 4 unit pump, 2 buckets. Frank Bergmeier, Wakefield, Kans., Phone HO 1-5569. SB32

FOR SALE — Cat 4-99L diesel hyd. dozer. Cat 4 gas cable dozer. Both in good condition. AC HD 11 hyd. dozer at work. Oliver track loader and dozer, good. Phone 456-7364, Paul Hill, Belvue, Kans. x31

SPECIAL PRICES

New JD 410 lister drill
Will sell outright or trade, at big discount.

NEW JD 5020 DSL. TRACTOR
We want to sell this at clear-out price. Will make you an exceptionally good trade. Phone or come in.

Tri-County Sales

JOHN DEERE
Phone Collect
BL 8-2249 or BL 8-2991
HERINGTON, KANS.

USED TRACTORS

1964 and 1965 IH 806diesels
Farmall No. 560 diesel
Farmall No. 460 gas
Farmall No. 340 gas
Farmall No. 400 gas
Farmall 450 tractor
Ford 971 dsl.
Ford 961 gas
1962 Ford Major dsl.
IH WD9
1951 IH M
IH I-330 w/ loader
1953 Ferguson 30 w/ loader & rear blade
1958 JD 820 diesel
Farmall 300
51 IH W6 gas tractor
50 MH 30 tractor
1945 IH H; 1944 JD A; 1941 IH H
47 IH MD tractor
47 Allis tractor with cultivator
1946 IH M, wide front

MACHINERY

Mulkey grain elevator, 32', with traveling feed table
1959 Ford 2-row mounted corn picker
IH No. 50 field cutter, 2-row
Case 1-row pull corn snapper
IH 2 ME corn picker
IH No. 22 corn head for 101 or 303 combine
Wood Bros. corn picker
1963 IH 2-row field cutter
IH 12' FH springtooth
JD 5 sec. springtooth
IH 3-sec springtooth with regular or 3 pt. carrier
Howard Rotovator
IH fast hitch disk
Allis field cutter w/ windrow pickup att.
IH 45T, PTO baler
1967 IH No. 550 2-row field cutter
David Bradley 9' wheel disc
JD 3-sect. springtooth
IH 4-section springtooth

See us for Lillison rolling cultivators.

Hours: 8:00 a.m. - 6:00 p.m.
Emergency Parts Ph. HO 1-5628 or HO 1-5811.

AULD

CHEVROLET
HO 1-5414
WAKEFIELD

TRACTORS

1960 Ford 860, overhauled and new rear tires
1966 Ford 8-speed, live PTO
1952 Ford 8N
1951 Ford 8N backhoe and front blade
1962 Ford 4000, backhoe & loader
1959 Case 420, backhoe & loader
1947 Allis C
1949 TO 20 Ferguson
1947 H Farmall
1946 H Farmall
1952 Oliver 77
1952 WD Allis
1952 VAC Case
1962 1010 JD & loader, 7' mower and 2-row planter
1963 Ford 1 ton truck with hoist

USED MACHINERY

Blackhawk side delivery rake
2-14 Dearborn plow
3-14 Dearborn plow
Ford side mount mower
Fury 80H BMB cutter
7' Brute rotary cutter
John Deere T-14 baler
4-14 MF 3 point plow
3-14 MH 3 pt. plow
MH 26 combine, SP
3-14 IHC pull-type plow
3-16 Massey Ferguson plow
10' Ford 3 pt. disc, sealed brgs
Case 4-row planter with fert.

M. B. Salisbury Co.

CE 3-7411
114 Quincy
TOPEKA, KANS.

16' IMPLEMENT trailer, tilt bed, hand winch, electric brakes, new tires. Factory built. Price $500. Truskett Eqpt. Co., GI 3-6374. Eureka, Kans. SB32

WE HAVE

Hesston row harvesters for milo for all combines
Milo guards for all combines
Bean pickup guards for all combines
Crust buster field cultivators
Bale loaders
Brady & Sun Master stalk shredders

FREE INTEREST

On Tractors — Combines — Balers Till Spring

TRACTORS

JD 4020 diesel — JD 3010 diesel
JD 730 diesel, good — JD 70 dsl.
IH 424 — like new

COMBINES

MH 82 with corn head
JD Hi-Lo 45 — JD Hi 55
JD Hi 45, with cab
MH 72 — JD Hi 45

CORN HEADS

JD 234 — 2-row
JD 210 — 2-row
MF 22 — 2 row

FIELD HARVESTERS

New Holland
Gehl — Row & pickup
AC —

MISCELLANEOUS

7' Brady flail shredder, like new
JD 6' oneway
IH No. 37 12' wheel disk
IH No. 37 8' wheel disk
Wheel disks — 9'
Ploys — All Sizes
JD 12' springtooth

WE RENT

Brillion Grass Seeder
Rotary Shredder
Brady Flail Shredder

ONLY 6½ POUNDS

Come in and try the new 6½ lb. McCullough Chain Saw

Kansas Farm Mchy.

CE 3-1374
West 24
at Goodyear
TOPEKA

Lower Priced Used Tractors

1959 Case 611B
1958 AC D-17, wide front
1955 60 JD, PS
1955 50 JD, PS
1954 WD 45 AC, wide front
1951 M IHC, PS, 3 pt., wide front
1949 M IHC, completely OH
1944 H IHC, a good one
1950 A JD, PT & Rollo
1949 A JD, real clean
1951 8N Ford
1946 G JD, PT
1943 SC Case
1951 DC Case
Also several others

USED COMBINES

1961 45 Hi Lo, 12'
1962 40 Hi Lo, with cab
1955 45, 10'
1960 66 BB AC

USED FORAGE HARVESTERS

1967 JD 34, 2-row, 38"
1959 Fox 2 row
1959 Gehl 2 row
1957 JD No. 8 with row crop
1957 JD mower bar for No. 8
1957 JD pickup for No. 8
No. 10 JD rotary chopper
20C IHC, just in

MISC. — USED

Demo Schwarz manure loader
Demo. Henry bale loader
Wide front for IHC M
16x8 FB JD drill
16x7 JD drill
Case 2 row pull type picker-sheller
We are overstocked on used remote cylinders. Give us a try before you buy.
IHC 12' pull type springtooth
1961 AC 33 corn picker

Todd Tractor Co., Inc.

Junction Hwys. 36 & 63
Store Phone DE 6-2138
SENECA, KANSAS

FOR SALE — New ensilage cutter knives for 151D Papec, $25. 7½x12 box, metal stringers, racks $75. Smith acetylene welder, cutting attachment, bottles, cart, $92.50. 1962 Rambler station wagon with overdrive, $595. Willis Hargreaves, Enterprise WE 4-2793. x31

FOR SALE — Gehl silage wagon, Model BU 81, PTO with front unloading conveyor, with or without running gear. Reasonable. Phil DeDonder, St. Marys, Kansas, Phone 913 437-2238. x31

USED TRACTORS

1960 Ford Select-O
1959 D-17 AC with blade
1956 660 Ford, new rubber, new paint
1952 8N Ford, new paint
1953 NAA Ford
1958 420 JD
1961 MF 85 diesel
1944 JD A, new paint
1948 M Farmall, new paint
1946 9N Ford-Ferguson with stepup
1946 9N Ford with stepup, A-1
1953 60 JD, overhauled

USED PICKUPS

1963 F100, 6 cyl., 3 spd., LWB
1962 F100 6 cyl. ,3 spd., SWB

USED MACHINERY

605 Ford one row field cutter
610 NH one row with motor
No. 8 JD PTO one row cutter
3 pt. Dearborn buzz saw
1968 demo one row Papec
3 pt. 1 bag Transmix mixer, like new
3 used Ford PTO pulley assembleys
4 ft. tractor pull fresno
3 pt. heavy duty 8' blade
8 ft. 3 pt. tandem disk

Burns-Salisbury

East US24
PR 8-5731
MANHATTAN

Fall Clean-Up Sale

LATE TRADE-INS

1956 Cockshutt 40 tractor, near new rear tires $450
1961 Cockshutt 560D tractor, less than ½ book price $995
30' hay & grain elevator with carriage $50
IH No. 30 manure loader for Farmall tractors $25

See These And Our Full Line Of Used Equipment Bargains

ALL NEW TRACTORS & FARM EQUIPMENT AT 30% OFF CURRENT SUGGESTED RETAIL PRICES

Plus freight, handling & state and federal taxes
We also have a wide selection of miscellaneous items at drastically reduced prices.

Kuhn Impl., Inc.

Phone OW 6-4411
Highway 4 Gypsum, Kans.

COMBINES

Gleaner C-II, 1966, with 14' platform
300 MF 1965, clean
45 JD, 1966, extra clean
92 MH, 12' platform
151 IHC, 1959 with 4 row head
101 IHC, 1959

TRACTORS

XT 190 Demo
XT 190, 1967, short hours
730 JD diesel

We Rent Anything

Henry Sales & Service, Inc.

E. Hwy. 24
& Meriden Rd.
FL 4-7641
TOPEKA, KANSAS

FOR SALE — 1960 MH 35 SP combine. Excellent condition, ready to go. Motor overhauled year ago. Delbert Peters, Alma, Kans., Phone 765-3446. SB31

FOR SALE — 1956 45 JD combine, good cab, cell grate, $900. Duane Kintigh, Hardy, Nebr., Phone 913 753-4238. x31

FOR SALE — Near new steel Clipper fanning mill complete with sieves and motor. Price $125. Raymond Bachand, Clyde, Kansas 66938. x31

FOR SALE — McCormick 2M corn picker, cheap. Always been shedded. Need shed room. Dean Otto, Wakefield, Ks., Phone Milford IN 3-5388. x31

FOR SALE — 1961 Model 65 Massey Ferguson tractor, power steering, new 16.9-28 tires & tubes, LPTO, hydraulic with ram and hoses. 1964 MF 3-16 plow and 1964 Ford 12' springtooth. Jeff Roper, Halstead, Ks., Route 2, Phone TE 5-6034 or TE 5-2639. SB31

Fall Harvest Specials

USED TRACTORS

1967 190XT gas, real good
1966 D-15 wide front, power steering, 3 point hitch
1961 D-17 snap coupler, wide front, power steering
1951 WD tractor
1950 WD tractor
1953 Super M Farmall with Swartz wide front
1951 M Farmall
1951 C Allis with cultivator
3 used peg tooth & 1 12' JD spring tooth harrow
1947 MH 26, 14'
1958 141 IHC 14' combine
1962 214T John Deere baler
2 Used 45T IHC balers
1 used AC Roto Baler
2 F10 Farmhand stackers
1 NuWay bale fork with push-off att.

TRUCKS

1955 IHC 4 wheel drive
1962 IHC 4 wheel drive Scout
1964 ¾ ton Ford pickup
IH ½ ton, 4-spd. trans.
1957 Chev. pickup
1951 IHC ¾ ton pickup

Buchman Farm Sply.

A-C DEALER IH TRUCKS
Phone 229-6619
ALTA VISTA, KANS.

FOR SALE — Used 4 row Rollcone, one half price. Howard Strauts, Wilsey, Kans., Phone 913 497-2263. SB32

FOR SALE — 1967 feeder house for 234 or 235 JD corn attachment for 95 combine. Lawrence Ringler, R 5, Emporia, Kansas. x32

FOR SALE — Corn head for 45 or 55 JD combine, good condition. Phone PR 8-3622 or PR 6-7171, Manhattan, Kans. x32

FOR SALE — IIHC 2MH corn picker with sheller attachment. Excellent condition. Individual owned. $625. Frank Revere, Ph. 767-6421, Rt. 3, Council Grove, Ks. SB32

FOR SALE — Con-Vac 8-inch grain blower on wheels with 427 six cylinder engine on propane. Lots of straight & Flex pipe for unit. Clifford Wright, RR1, LeRoy, Kans. SB32

WANTED — Gehl sickle bar attachment MA 96. Price, condition. G. A. Busenitz, Route 5, Newton, Kans. SB31

FOR SALE — Good 1960 John Deere 2 row 227 picker, lube oilers, '60 mountings. Ralph Cacek, Odell, Nebr. x31

FOR SALE — 1966 John Deere 334, 3 row adjustable corn head, set on 30 inch rows. Has only cut 280 acres. Jim Funk, Marion, Kansas, Phone Hillsboro 947-3769. x32

WHEAT BELT grain dryer with 9 hp Wisconsin engine, extra good. Willard Powell, Beverly, Kans. x34

D7 CAT NO. 25 unit for sale. Good 7S blade; 90% undercarriage; tree cab. Reasonable price. Merle Sampson, Oak Hill, Kans., Phone 388-2592. SB31

FOR SALE 1964 — International V8 heavy duty pickup, extra good. Will Molyneaux, Clay Center, Kansas. SB32

COMBINE SPECIALS — 1958 Gleaner, only $1850. 1959 John Deere 45, only $1650. 1954 John Deere, $950. 1952 Massey 26, $350. 1951 Massey 27, $650. 1949 John Deere, $495. 1951 Case, $195. 6 other later combines. 10 good tractors. Cab for Gleaner. 4 Hesston Crop Savers. Nickel Brothers, Buhler, Kans. x31

WANTED — Used 60 Grain-O-Vator feed wagon, to rebuild. Jack Woodworth, Rt. 2, Reading, Kans. x31

FOR SALE — Caterpiller motor grader No. 12, good condition, low boy reinforced bed and fifth wheel to haul D7 Cat, hitch for grader. Gerald Detweiler, Summerfield, Kans. x32

FOR SALE — Zero 6 can milk cooler, front opening. Phone Upland 3202. SB32

FOR SALE — one 3-point hitch, real mount, 10-ft. blade. One two- or three-point hitch, extra heavy, 12-ft. long. Two 700 gal. tanks for water hauling. One 350 gal. tank. Hedge post; iron posts; concrete posts. Also heavy corner posts F. P. Stockman, St. Marys, Kans., ph. 437-2239. SB32

BUTLER 1½ HP 16" grain drying fan with 50,000 BTU propane supplemental burner. All for $150. Chester G. Peterson, Lindsborg, Kans., Phone 913 227-2646. x32

FOR SALE — 1962 440 Gleaner cornhead, filler bars, cob shield, been on C and C-II with varspeed cylinder. Picked approx. 600 acres. Always shedded. Chester Spellmeier, Route 3, Marysville, Kans., Phone 562-3847. x31

FOR SALE — Hume reel for MH combine, 12-ft., used very little, always shedded. Phone 747-5797, Fred Walter, Greenleaf, Kans. x31

TO SETTLE Estate, 1955 Ferg. tractor TO 35 and plow, $750. Other 3-point equip. available. SB32

IHC No. 16 ensilage cutter, PTO, cutter bar, cut 32A, like new. Schlageck Chevrolet Company, Russell, Kans. 67665. SB31

1967 MILO ROLL-A-Cone for 14' combine. Used on JD 55 on 60 acres, $725. 300 ¾" sucker rods, $1.80 each. Merle Albrecht, Lincolnville, Kans. x31

FOR SALE — 1954 Super MTA IHC, good condition, good tires, and wide front end. Price $1200. Dale Wohler, Randolph, Kans., Green Phone WI 4-2385. x31

FOR SALE — JD 45 combine, extra good condition. PR 6-4430, Manhattan. x31

FOR SALE — 40' Mulkey hay & grain elevator with dump chute. Gerald Shivers, Rt .4, Junction City, Kans. Phone 913 482-3269. SB31

FOR SALE — IHC 311 fast hitch 3-16 plow. Trip beams, five extra shares. Used very little, excellent condition, $950. Farmhand Feeder box, 6 ton. Karl Buttron, Lancaster, Kans., ph. 874-2843. SB31

FOR SALE — 1951 Cub Series F, hydraulic, starter, attachments. Darrel Diehl, Tescott, Kans. 283-4626. x31

FOR SALE — 500 gal. Wilson bulk tank, $450. Alvin Smith, Pomona, Kans., Phone Centropolis 327. SB32

WANTED TO BUY — 1 used grain blower and pipe to blow corn into a 40 ft. upright silo. Charles Frye, Centralia, Kans., 66415, Phone 857-3901. SB31

FOR SALE — 1963 4010 John Deere diesel standard, low hrs., slick, $3795. George Larson, Miltonvale. x34

FOR SALE — Large PTO Viking Hammermill, $175. 3 point plow, 2-14, used little, $60. 1956 JD Model 25 combine, 7' cut, PTO driven with two sets of canvases, $160. Model 560 Cockshutt diesel tractor with live PTO and hydraulic, near new 14"x34" tires, $1100. Emery Ray Eklund, Miltonvale, Kans., 427-4723 phone. x31

FOR SALE — JD 210 cornhead to fit 45 JD combine. Loran Lolley, Wamego, Kans., Phone 456-9589. x31

FOR SALE — Model 700 Dempster ammonia applicators with 350 gal. tanks completely reconditioned and ready to go to the field. Boettcher Enterprise, Inc., Beloit, Kans. 67420. SB31

FOR SALE — Like new 12' 101 combine, ready for milo. A nearly new dealer demonstrated 303 combine; 706 & 656 demonstrator tractors. All priced to sell. Day phone AC 316 BR 3-6635, nite phone AC 316 BR 3-6363, Strong City, Kansac. SB31

NUMBER 22 M-F cornhead to fit 80 and 82 M-H combine. Junior Breymeyer, Rt. 1, Wamego, Ks. Phone 456-9878. x31

JOHN DEERE – GMC

John Deere field harvester, No. 34 & row crop

John Deere No. 122 chuckwagon & ext. sides

John Deere No. 45 combine, 12' header

John Deere No. 55 combine, 14' head

John Deere 12' pull springtooth harrow

John Deere 16x8 FBB grain drills

John Deere No. 8 single row forage harvester **$395**

Gehl single row forage harvester **$150**

IHC Side Delivery Rake, good rubber **$100**

IHC PTO 55W Baler, wire **$395**

1959 John Deere 55 combine, 14' bar, milo guards, extra clean, ready to go **$2595**

John Deere 16x8 grain drill, fert. att., press wheels, very good **$425**

Corn Head, No. 22 Massey Harris, for 92 combine, good **$495**

John Deere 4 section springtooth, with wheel carrier **$150**

IHC 12 ft. springtooth & evener **$75**

IHC No. 37 12-ft. disc, sealed bearings **$495**

John Deere 8-10 3-16 Plow **$150**

Letz burr mill, PTO, 9' auger, V-belt drive, good **$325**

JOE BOWMAN **BUD ANDERES**

CALL COLLECT CE-84103

BOWMAN'S

JUNCTION CITY

Your
Junction City - Manhattan Area
John Deere Dealer

Miscellaneous

FLEA MARKET
OPEN SUN. OCT. 6
9 a.m. - 6 p.m. in
Treasure Huts
MARYSVILLE, KS.
½ mi. north & ½ mi. west of the Moose Club on Hwy. 36
Come . . . bring your items . . . rent a table or just come and be with the crowd.
Russell's Used Furniture
MARYSVILLE, KANS.

Used I-Beams
PIPE HEATERS
2x12s & 6s, all sizes of lumber
Windows, doors, air conditioners, other items & misc. salvage
CHAMPNEY WRECKING CO.
Phone 913 CE 4-4869
TOPEKA, KANSAS

LOANS ALL TYPES
$10,000 to $100,000,000
Anywhere in USA and Canada
FISHER Real Estate-Mortgage Corp.
Mortgage Brokers,
Joy, Ill., 61260

ARMY SURPLUS
OUTSIDE WHITE
PAINT
$2.93
Per Gallon
Also Vinyl Latex Wall Paint
FAITH'S
Furniture
East US 24 PR 8-3786
MANHATTAN, KANSAS

FOR SALE — 2-wheel 100 bu. trailer with hoist. Keith Comfort, Wells, Kans., Phone Longford 388-2295. x31

FOR SALE — 500-gal. propane tank. 7 yrs. old. $175. Ron Sowell, Rt. 5, Manhattan, Phone PR 6-7378. x32

FOR SALE — Coyote dogs, catch and kill. Mike Rutti, Marysville, Kans., pho. 913 799-2431. x31

WANTED TO BUY — Roll top desk, office size, in good cond. Call 913 PR 8-3547. SB31

WILL BUY 500 large hedge posts. Harold Cope, Blue Rapids, Kans., 226-7433. x32

300 GAL. Mueller bulk vacuum tank for sale. Near new compressor. Harold Cope, Phone 226-7433, Blue Rapids, Kans. x32

DO YOU NEED a winter home for 100 dry cows? We have an abundance of grass and feed available from October 15 to April 1. Contact Pat Koons, O K Ranch, Rt. 4, Junction City. CE 8-3798. SB32

1968 TOUCH & SEW. Like new. Guaranteed. Winds bobbin in machine, makes zig-zag patterns, monograms, buttonholes, overcasts, blind hems. See locally. 15 payments of $5.25. Cash discount. Will take trade. Also, 1968 Dial 'n Sew — Save $127. Write Credit Department, Box 4381, Overland Park, Kans. x31

FOR SALE — Gas wall heater, 45,000 BTU, dual vent, noisy but good. $35. Phone 6-5986, Manhattan. SB31

BLACK WALNUTS — You gather, you hull if you wish. $2.50 bu. Barton's Vineyards, Silver Lake, Ks. x32

Help Wanted

FARM MACHINERY mechanic with Allis Chalmers experience. Able to completely overhaul transmission, engines, hydraulics, etc. Good pay & fringe benefits. Call Glen Wilson, owner, Truskett Eqpt. Co., Eureka, Ks., GI 3-6374. SB32

EXPERIENCED MILKER to work in team of three men milking 200 registered Holstein cows. Excellent milking facilities. House and usual extras furnished. Contact Joe Champ, Champ Goodwood Dairy Farm, Elsberry, Mo. 63343. Phone 314-TW 8-2537. SB31

WANTED — Custom combining, corn or milo; Custom hauling. Allan L. Holthaus, Baileyville, Kans., Phone TW 5-2221. SB34

Pets

FOR SALE — Border collie pup or cattle or be replaced. Telepies, guaranteed to drive sheep phone 388-2423, Longford exchange. x31

FOR SALE — Miniature Schnauzer male dog, AKC registered. Two years old. Good breeder. Must sell. Kenneth Jones, Beattie, Kansas 66406. SB31

FOR SALE — 2 male German Shepherd puppies, $10 00 each. Charles Wendland, Randolph, Ks. Phone WI 4-2386. x32

Business opportunity

FOR SALE — Garage & Service Station business in Aurora, Ks. A good business requiring a very small investment. Includes 50'x100' building, shop equipment, and a small inventory. Richard Blackwell, Aurora, Ks, Phone 464-3769. x31

Mobile Homes

FOR SALE — 8x12 horse trailer, propane, sleeps 4, good condition. Can be used as permanent home or camper. Best offer over $350. Rt. 2, White City (Skiddy) John A. Peterson. Ph. 349-2656. SB31

FOR SALE — 10x50 Star mobile home, front kitchen, forced air gas heat, air conditioned, sold with or without lot. Also 14 ft. trailer camper. Both are in excellent condition. 1 electric posting adding machine. All reasonably priced. Portable Cab Co., Washington, Kans. SB31

Farm Banks Complete Land Buy In Wichita

The Farm Credit Banks of Wichita have completed purchase of land in an urban renewal area in downtown Wichita on which they intend to build an office building.

Construction of the building—to house the Federal Land Bank of Wichita, the Federal Intermediate Credit Bank, and the Wichita Bank for Cooperatives — will not likely begin until the early 1970s.

Initially the Banks will develop the site for public parking.

The Banks' offices have been in the Central Building at Main and Douglas since the early 1930s.

K-State Sets Landon Lectures

MANHATTAN — Sens. Mike Mansfield and Edward Brooke and historian Arthur Schlesinger Jr. will speak at Kansas State University this school year in the Alfred M. Landon lecture series.

Schlesinger is scheduled to evaluate election results in the first address, Nov. 14.

No dates have been set for the lectures by Mansfield and Brooke.

Mansfield, a Democrat from Montana, is the Senate majority yeader. Brooke, a Republican, from Massachusetts, is the only Negro in the U.S. Senate.

James Farmer, former head of the Congress of Racial Equality, will address the first All-University Convocation Oct. 7.

CONSIGN NOW
To The Sixth Annual Missouri
CHAROLAIS CROSS FEEDER CALF SALE
(The only MCBA sponsored sale in Missouri)
FRIDAY, NOVEMBER 1 — 11:00 A.M.
at the
ST. JOSEPH LIVESTOCK SALE ARENA
For Entry Blanks and information, contact your
ST. JOSEPH MARKET AGENCY REPRESENTATIVE, or
THE ST. JOSEPH LIVESTOCK FOUNDATION
South St. Joseph, Mo. Phone 816 238-2449

AUCTION SALE

Saturday
OCTOBER 5
Starts 1:00 p.m.

Having sold my home, I will sell at public auction at the home located 3 blocks east & 1 block south of Bank in Leonardville, Kansas.

Household Goods & Antiques

Philco 8' refrigerator, good
Metal kitchen table, 4 chairs
Wood kitchen table, 4 chairs
Oak drop leaf antique kitchen table
End table, chest drawers, nice
Antique dresser with mirror, very good
Wall mirrors, antique rocker, antique center table, very nice
Large chest drawers with mirror
New Crown treadle type sewing machine
Pole lamp; throw rugs; metal bed with new box spring & mattress, never used.
2 Antique washstands, very good
Ironing board, electric fan; metal bed with brass knobs; antique wooden bed, very nice.
TV trays; trunk; small kero heater; library table; 3 benches; antique pie cupboard; Kenmore washing machine; oil heater; lawn chairs.
2 antique chests, large & small; cut glass; antique plates, cups, other very nice pieces of antique dishes; meat grinder; silverware.
Antique shaving mugs; antique pictures & frames.
Fruit jars; some colored & dated.
Pitcher pumps; shoe lathe; stone jars & jugs; wash board; new razor strops; sad irons; antique padlocks; 2 antique beer cases; coal bucket; bottles.
Mail box with stand; tubs; boiler; lantern; other antique items of things & stuff.
Saws, hammers, bits; bolts, nuts, wrenches; 2 pipe wrenches; garden cultivator; 2 power lawn mowers, 1 nearly new.
Ladders, several sheets of good galv. tin; used brick; wire; new electric wire; switch box; planes; axes; forks; hand weed sprayer.
Many many small misc. items too numerous to mention.

Terms: Cash Day of Sale

Earl J. Weik

Aucts: Foster Kretz & Elmo Steffen **Clerk: C. T. Benninga,**
Clay Center, Phone Morganville WA 6-4422 **Leonardville**

The reason GRASS & GRAIN has

More Readers

of its classified advertising and sales section than any newsweekly in the state is that Grass & Grain has

More Classified

advertising for readers to read. Last year Grass & Grain ran 25,084 inches (314 pages) of classified ads and sales. This year volume is running 24% over last year.

Sell Land, Livestock, Implements, Cars & Trucks, Furniture, Feed & Seed, Antiques, Services. Find a Good Buy. The Way to Tell the Most — for the least cost — is thru G&G Classified.

$1 A WEEK
15 words or less
5c word, additional

REACH 14,200 SUBSCRIBERS

WRITE YOUR AD HERE

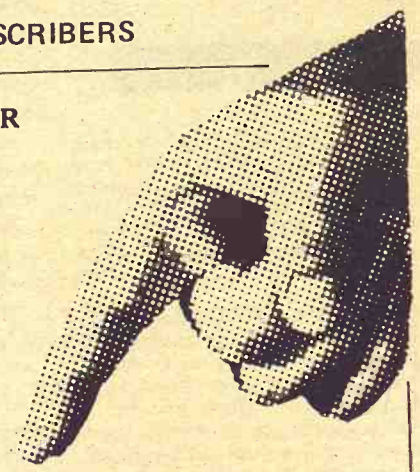

Don't forget to include name, address and/or phone.

FIGURE YOUR COST HERE.

TOTAL NO. OF WORDS .....

RATE: (Minimum) 15 words or less **$1.00**

Additional words @ 5c each (Example, a 20-word ad has 5 more words than 15. Five words @ 5c each would be 25c) .....

COST FOR 1 WEEK
(Add figures above) $

Multiply one-week cost times number of weeks you want ad to run.

LESS DISCOUNTS
(See below)

I ENCLOSE $

RUN THIS AD ..... CONSECUTIVE WEEKS

DISCOUNTS: (with cash orders only) deduct 10% if ad runs 2 weeks. Deduct 25% if ad runs 4 weeks.

REFUNDS: you may collect a refund at the Ag Press office for any unused amount paid if an ad is cancelled.

CLASSIFIED DISPLAY (boxed ads) $1.68 a column inch.

CASH: Ads not accompanied by cash have a 25-cent billing charge added.

MAIL TO:
AG PRESS — 1207 MORO — MANHATTAN, KANSAS
P.O. BOX 1009 —

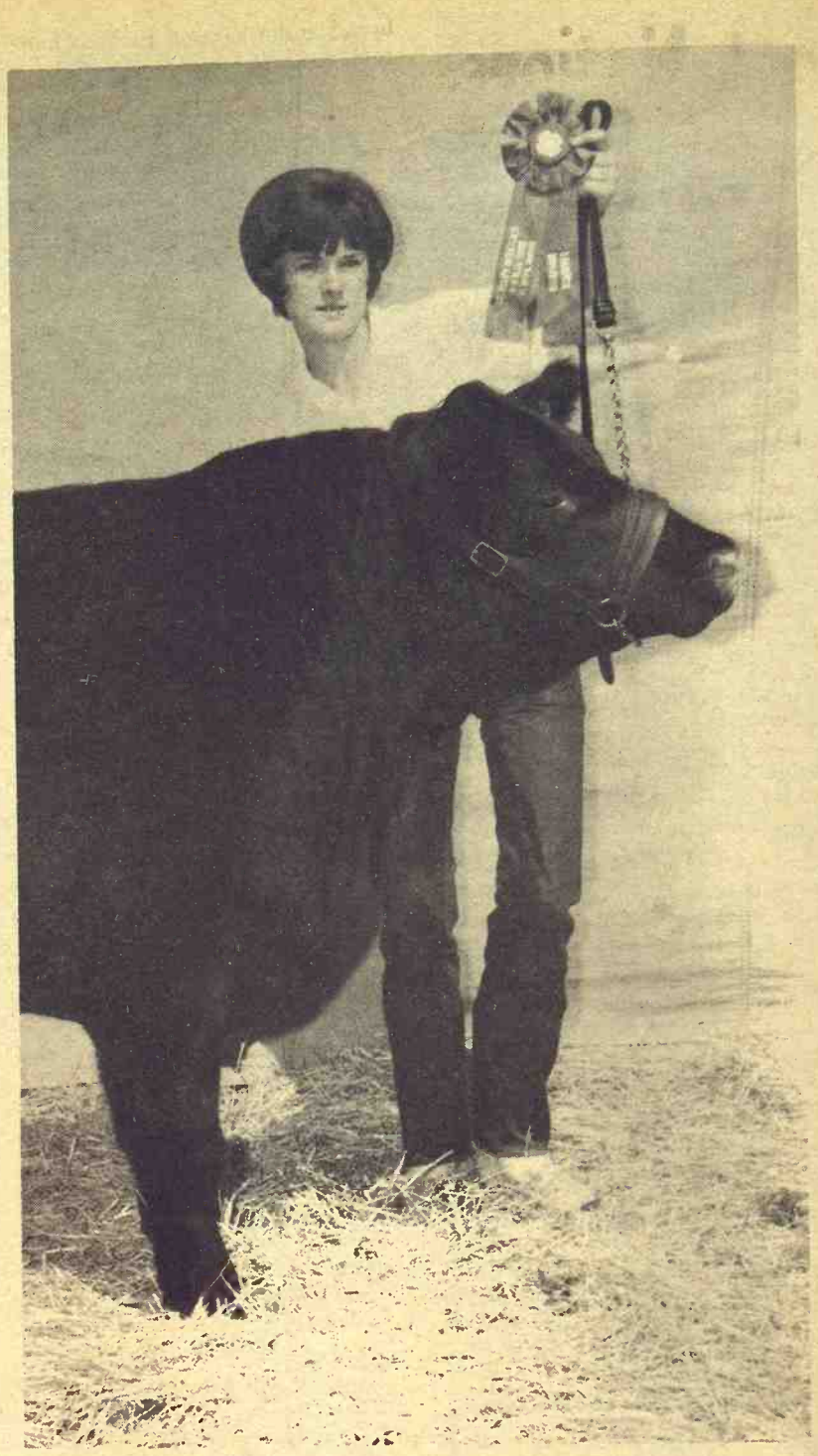

Best At St. Joe

Teresa Gatz of Hiawatha had the champion Shorthorn at the St. Joseph Interstate 4H Show.

FALL CLEAN-UP SPECIALS

Tractors

3 Choice F706 D, fully equipped
1 F560 D, 1961, A-1 condition $3400
1 Super M 1953, new paint & tires $1425
1 I-560D, 1963, fully equipped, new rear tires & duals .. $3000
1 F450, 1958, fully equipped $1750
1 M, 1946, increased bore, S & P $375
1 H, new paint, battery & increased bore, S & P $350
1 No. 445 MM, 1956, Ampli-torque, hyd., PS & PA wheels, with 2 row mounted corn picker $1200

TRUCKS

1951 L-195 with RD-450 engine $500
1959 35' Trailmobile with tarp $1850

WE NEED USED TRUCKS

COMBINES

1 No. 403, 1963, with 14' platform & cab, A-1 condition $5500
1 No. 303 1964 with 14' platform $4350
1 No. 141, 1958, with 14' platfrom $1875
1 Baldwin, 1951, with 14' platform $795

Machinery

24' 3-bar Kent Hydra harrow $475
FH-84 Gehl, 1965, with 2-row att., A- 1condition, customer changed to 30" rows. $1525
No. 50 1965 3-chain 2-row forage harvester, A-1 cond. .. $1675
FH-84 Gehl hay pickup att, 1967 ..... $350
Deere grain drill with 2 yr. Kerochman fert. att. $275
No. 100 balanced head mower, 1966 ..... $425
No. 27V mower, good $150
No. 45T hay baler, good $175
Krause 12' 1-way, blades like new $375
Sam Mulkey elevator, excellent $250
IHC 4-sec. ST harrow with hard surface teeth $75
2 sections of Deere S.T. harrow with 4 section drawbar .. $50
No. 70 IHC plow with new moldboards and shares, 4x16 $675
No. 411 IHC plow, 4x16 ..... $375
No. 314 IHC roll-over plow, 4x16, plowed approx. 50 acres $750
IHC 4-row lister with no. 109 units, fert. att. & rotary moldboards, 1967, planted 30 acres $425
Ford 2-row lister, plain $200
IHC No. 449 planter $625
FA-40 4-row weeder $175
FA-40 4-row weeder with Orthman 3 or 2 pt. hitch $375
Ford loader, good $100
Cub Cadet No. 71 with 38" mower $675

New — Clean-Up

IHC No. 55 forage harvester with 2-row head .... 1967 prices
IHC No. 550 forage harvester with 2 row head ... 1967 prices
Kingfisher 12' chisel plow ..... 5% over
Farmhand F-11-B loaders ..... 5% over
Farmhand accumulator ..... 5% over
Farmhand bale fork ..... 5% over
Richardson 15' sweep plow ..... 5% over
Farmhand wheel rake ..... 5% over

FREE FINANCE ON MOST FARM EGUIPMENT
(NEW & USED) WELL UP INTO 1968

Cloud County Truck & Tractor
CONCORDIA, KANSAS **Phone 913-243-1840**

5 inch heavy duty utility grain auger, 11' $33.95; 16' $44.95
6" heavy duty transport grain augers, with motor mount, 32 ft. $295
Neoprene drill tubes 65c ea & up
Heavy duty drill chains 89c ea. 10 or more 79c
Permanent anti-freeze $1.39 gal. ..$1.35 gal. in case lot.
Furnace silters, popular sizes ..... 57c each
Mens insulated work and sport jackets $5.95
Mens work shoes $5.95, $8.95 & $9.95
We carry Big Smith and Lee Rider work clothes
Boys 13¾ oz. jeans by Big Smith ..... 2 pr. $4.95

BLUESTEM FARM•RANCH SUPPLY
Emporia
West Hwy. US 50

AUCTION

Sat., Oct. 5
Starts 10:00 a.m.
at 615 Fremont
MANHATTAN, KANS.

IHC refrigerator
Stove ranges (2)
Apartment electric range
Antique book case
Antique sewing machine
Antique bedroom suite and modern
Upholstered chairs, end tables, dressers, buffet, water softener
4 speed Mathes cooler
1 air conditioner
Dishes, cooking utensils
Office equipment, desks, chairs, small tables
Many items too numerous to mention

Floyd Conwell & P. B. Lindsay
Bob Wilson, Auctioneer

AUCTION

Having sold my farm I will sell at public auction on the farm located 12 north of Leonardville, ½ north, 13 east & ½ north of Green, Kans., or ½ north of old Winkler.

Wedn., Oct. 9
Starts 12:30 Noon
Lunch Served

Farm Machinery

1948 Allis WC tractor on rubber, runs good
1949 IHC No. 50T hay baler, motor, works good
Oliver single-row- corn picker, good
JD No. 44 2x16 plow on steel
JD No. 730 lister, on rubber, good
JD No. A.B.G. 2-row cultivator
JD No. 5 7' PTO mower
JD 4-wheel manure spreader
Jayhawk front end manure loader
Sam Mulky 28' hay or grain elevator on rubber, PTO, good shape
IHC No. 46 mounted 2-row lister, fit H or M
IHC 4-sec. drag harrow & evenator
IHC 2-row weeder
Letz burr mill with elevator
Wagon box; old iron and a lot of old junk machinery; some used lumber; 12x38 tractor chains; stack cover; 50' drive belt.
Homelite chain saw, 12 lbs.; 300 gal. gas tank, hose & nozzle; post drill; 2 vises; 2 buzz saw blades; shop tools & other small miscellaneous items too numerous to mention.

SOME HOUSEHOLD GOODS
Not Responsible For Accidents

Carl Glanzer

Clerk, C. T. Benninga, Leonardville. Aucts. Foster Kretz & Jimmo Steffen, Clay Center; Phone 926-4422 Morganville.

Sinning Wheat Nations Agree To Honest Prices

The world's major wheat exporting countries have reached what a Department of Agriculture official describes as a "firm agreement" to hold world wheat prices at minimum levels "oor if we can arrange it at higher levels."

John A. Schnittker, undersecretary of Agriculture, said that this agreement plus "small concessions" aimed at keeping world prices from breaking emerged from a two-day meeting on Sept. 17-19 in Canberra, Australia.

One significant device agreed upon, he said, is that the countries will exchange "sales information weekly." This step, he said, will enable "a check on competitors' prices and volume" to determine whether any one country was making substantial gains at the expense of others.

In addition, Australia agreed to list specific minimum prices for two types of wheat that heretofore had been lumped in a single price schedule with lower grade wheat. This concession, he said, would enable the United States, for one country, to get a "better fix" in Australian prices and show Australia's competitive position with the U.S.

The two wheats to be added to the minimum price schedule — prime hard and South Australian hard wheat — are comparable to some U.S. wheats.

The meeting brought together spokesmen from Argentina, Australia, Canada, the European Common Market and the U.S. They met in an effort to iron out problems in operating the new international grains arrangement which became effective July 1.

The I.G.A. sets minimum world commercial sales prices at levels running 20 cents per bushel above floors set in past world agreements. The meeting also served to ease fears which had been voiced by traders and others in the U.S. that sales were being made below the new minimum prices. The world minimum also is at least 25 cents per bushel above the domestic price.

Schnittker said that at the Canberra meeting "every country admitted to at least some technical violations." With a broad smile he said that he had told the conferees," "We're all sinners together."

At the same time, one problem remained unresolved. This was whether French wheats were being offered below the I.G.A. minimums as has been charged in the U.S. and elsewhere. Schnittker said that he hoped this would be established and resolved at a meeting of the I.G.A.'s price review committee which will meet in London on Oct. 7.

He also said that the U.S. will hold meetings with the common market in Brussels on Oct. 9. These bi-lateral talks, he said, would cover a variety of topics but including France's wheat sales. The U.S. concern, he said, was over prices at which E.C.C. wheat, mainly French wheat, was being offered in Latin American and Asian markets.

Since freight rates have a big bearing on wheat prices, he said that the exporting countries also had agreed to provide the International Wheat Council, governing body for the I.G.A., with detailed data on freight rates. Concern has been expressed here, he noted, that the pricing of wheat "in some countries might be a little soft because of the problem of estimating freight rates."

SAFEWAY PULLS OUT OF MCPHERSON

Safeway is pulling out of McPherson. The grocery chain has had a store there for over three decades, but has sold the local store to Eldon Peterson, who operates IGA stores in McPherson, Lindsborg and Marquette. Safeway built the structure on East Kansas in 1959.

AUCTION

PASTURE

We will sell at public auction our pasture formerly owned by the late Alfred Westling at the pasture located 8 miles south of Haddam, Ks., or 12 north and 1 west of Clifton, Kans. Sale to be held at northeast corner of pasture.

Fri., Oct. 4

Starts 10 a.m.

Legal Description: NE¼ of Section 3 in Twp. 4, Range 1, Washington County, Kansas, all grass, watered by well, 2 ponds, 2 springs, well fenced, old set of improvements, corners Co. gravel road. Has been empty this year. Good winter grass.

Terms: 25% down day of sale. Balance in 30 days, or when abstract is delivered. Sellers to pay 1967 and all prior years taxes. Buyer to get possession upon signing of contract sale day. This grass is easy to get to corners with good gravel road. **Your inspection invited** prior to sale day. This grass will sell to highest bidder sale day.

DELBERT HENDRICKSON, EVERETTLEE HENDRICKSON, ROSE MARIE ROGIC, DELLA PETERSON & ALVENA SWENSON, Owners

Floyd Sarrick Jr., Attorney & Escrow Agent for owners, Washington, Kans.

Auctioneer, Foster L. Kretz, Clay Center, Kansas. Phone Morganville WA 6-4422.

Sylvan
SALE CO., INC.
Sylvan Grove, Ks.
FRIDAY SALES EACH WEEK
Selling 1000-1500 fresh country stocker and feeder cattle, calves and stock cows each week.
Mike Meyer 913-526-3535
Micky Meyer 913-526-3225

Quinter
LIVESTOCK
COMM. CO.
Quinter, Ks.
MONDAY SALES EACH WEEK
Selling 1000-1500 fresh country stocker and feeder cattle, calves and stock cows each week.
Jay Meyer 913-754-3354

Meyer Stocker Feeder Order Buying Service
Featuring Cattle Direct From The Country

Mike Meyer, Sylvan Grove, Ks.
Micky Meyer, Sylvan Grove
Jay Meyer, Quinter, Ks.

AUCTION SALE

OCTOBER 12
Saturday
Starts 1:00 p.m.

I will sell the following at public auction clearance sale at my salvage yard at 1512 S.W. 2nd St., Abilene, Kansas.

EQUIPMENT & TOOLS

1963 Ford Falcon Ranchero pickup, motor overhauled & pickup is in good condition and has good rubber

1950 Ford one-ton winch truck, 6 cylinder, in good condition and with a 20 ton Bradon winch and pole

Ford straight front axle with springs; 2 steel pickup beds; Mc Deering 6' oneway; 2 row weeder; 2 row McCormick lister, pull type; JD combine bin; 550 ft. ⅞" sucker rod, good; all steel 1½ ton truck bed.

Snatch block pullies; several tires, 14-13 size, good; 2 tractor tires; pipe; trash barrels; lots of angle iron, blacksmith iron, Craftsman 7" skill saw, like new channel iron, rod I-beams

Electric impact wrench, like new; electric drill, like new; drill bits; wrenches; vise; bolts; log chains; several tanks; cutting torch, gauges, hose, head, good condition; power lawn mower; some new house paint; Some junk-iron piles; some lumber; stock rack for truck bed, 6½'x8'

ANTIQUES

3-cell Jail complete and easy to move

Store scales

Lots of cast iron stoves; monkey stove; log saw; flat irons; lanterns; apple peeler; cherry pitter; churn; hand corn shellers; cistern pump; lard press; sausage grinders; rake teeth; buggy wrenches; tools; lots of articles not listed.

SOME HOUSEHOLD GOODS AND DISHES

George Jones Salvage

Don Roche, Real Est. Broker & Auct., Blue Rapids, Ks. 226-7282
Claire Snider — Abilene National Bank, Clerk & Banker

KANSAS STATE
Holstein Sale
SAT., OCT. 19
starts 12:00 Noon

At the Abilene Fairgrounds
ABILENE, KANS.

over 50 head selling, selected from breeders all over the state. They are from G.P. or better dams with records to over 900 lbs. butterfat.

Plan now to attend this sale of outstanding registered Holsteins.

Harold Scanlan, Sec.

AUCTION

Sat., Oct. 5
Starts 12:30 Noon
In LATIMER, KANSAS

REAL ESTATE

Good five room house, 2 bedrooms, modern. Garage. Machine shop with ample space. Terms: 25% day of sale.

FURNITURE

Matched 3 piece bedroom suite; dresser; davenport; writing desk; 2 foot stools; magazine rack; almost new dinette and chairs; 2 chests of drawers; 2 utility tables; clothes hamper.

Good treadle sewing machine; card table; 2 end tables; 2 9x12 rugs; 5 throw rugs; velvet antique davenport & chair; rocking chair; patio table; oak table & 6 chairs; what-not cabinet; 4 odd chairs.

APPLIANCES

RCA portable television; transistor radio; combination Frigidaire refrigerator-freezer, like new; electric stove, good; 2 electric Vornado fans; electric coffee pot; electric toaster; Maytag washer; electric sewing machine; vacuum sweeper; 65000 BTU gas heater with fan.

ANTIQUES & HOUSEHOLD

What-not shelf with beveled mirror; pair of binoculars; large set of state plates; hand school bell; 2 dresser lamps; antique Victrola & records; glass wash board; old husking hooks; antique dishes; plates; pitchers; toothpick holders; dishes of all kinds.

Aluminum skillets; pots & pans; everything for the kitchen; bushel of what-nots. China doll head.

TOOLS, EQPT. & MISC.

Chas. Adams

Aucts. H. M. Sharp & Lee Remy
Clerk: George Scott

BALTHROP FARMS HAMPSHIRE SALE

Harvey Co. FAIR GROUNDS
Newton Kans.

MON. OCT. 14
7:30 pm CDT

— SELLING —

15 BOARS with over 5 inch sonoray and less than 1" backfat
20 REGISTERED GILTS
10 BRED GILTS; 10 OFF BELTS

Offering by **Tollroad,** sire of the barrows at K-State test station with over 6" loins and less than 1" backfat. Best by test.

For Catalog write Balthrop Farms, Wichita, Kansa
11220 East Central, Phone 316-682-3937 or 685-3657

SHAW'S PLEASANT ACRES
Shorthorn Invitational Sale

SAT., OCT. 12 — 1:00 p.m.
at the farm 5 miles east of TRIMBLE, MO.

— SELLING 85 HEAD —
FEMALES — CLUB CALVES — STEERS

30 FEMALES
Featuring a good many cows with calves and rebred to sires of national reputation. Includes club prospect calves.

55 STEERS
Many outstanding prospects.. half brothers to show winners last few years. Includes first sons of top new sires.

There will be other Shorthorn consignments.
For catalog & information write the sale manager
BILL STUNKEL, 1228 N. Nye Ave., Fremont, Nebr.

COMMERCIAL SHORTHORN SALES

WEDN., OCT. 9
Starts 12:30 Noon
FARMERS & RANCHERS BARN
Salina, Kansas

SELLING 1500 TO 1600 HEAD
Many consignments of 50-100 Head
AT LEAST 100 CLUB CALVES
WILL SELL AT START OF SALE

NORTHEAST KANSAS SALE
SAT., OCT. 19 Starts 1:00 p.m.
Holton Livestock Exchange, HOLTON, KANS.
— SELLING 300 HEAD —
Club Calves Sell At Start
For further information contact:
MILTON NAGELY — Sale Manager
Abilene, Kansas Phone Acme 305

Crowther-Walker Quarter Horse Show String & Production Sale

SATURDAY, NOV. 2, 1:00 p.m.
Farmers & Ranchers Livestock Commission Co.
SALINA, KANSAS

Selling —
60 1968 COLTS & FILLIES
10 YRLG. & OLDER MARES
25 Colts & Fillies by Jimmy Mac
BO BAR WINNER SELLS

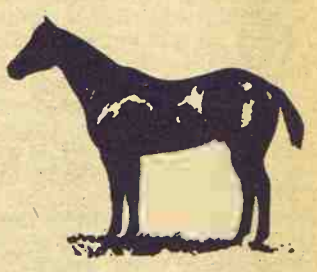

Also selling a yearling show filly by **Bar Cliff;** a 1968 roan filly by **Jimmy Mac Bee** out of **Revenue Jan by Revenue H.** One of the top show prospects of the year. Selling 1968 sorrel show colt by **Jackie Bee** out of **Minorene Trouble.** This colt has won several of the toughest shows in Kansas.

REFERENCE STALLIONS: **Jimmy Mac Bee 92825. Jackie Bee 205387. Jimmy Mac Dun. Raiders Streak 74261. Bar Cliff 209171.** And other great studs.

For Catalog, Please Contact:

Glennon Crowther Durham, Kans. — **Ronald Crowther** Gypsum, Kans. — **Duane Walker** Canton, Kans.

Corn 'Wheel' Research On Row Spacing

The circular plot at the Funk Brothers Seed Co. research field at Bloomington, Ill., is to study the effect of plant distribution patterns. As the rows become narrower near the center, plants become further apart in the row.

KU QUITTING MASTER OF EDUCATION DEGREE

KU is phasing out its masters of education degree. Masters of science in education and masters of art in education degrees will be continued. The latter program is for students with out undergraduate work in education.

Soybean Supplies Ballooning, But Not In Kansas

Soybeans stored in the State's farm and commercial storage facilities on September 1 totaled 973,000 bushels, according to the Kansas Crop and Livestock Reporting Service.

Of the soybeans on hand September 1 some 93,000 bushels were held in farm storages and 80,000 bushels were in off-farm storage facilities such as elevators and oilseed crushers.

The September 1 stocks of soybeans in Kansas were only about one-third the 2,897,000 bushels held in the combined on and off-farm grain storage positions on July 1 this year.

The July 1 stocks of soybeans included some 742,000 bushels stored on Kansas farms and 2,155,000 bushels held by elevators and crushers. The total soybean stocks on September 1 this year were less than half the 2,147,000 bushels held in all positions a year earlier.

United States

Carryover of old crop soybeans in the United States in all positions on September 1 totaled 166.6 million bushels. This compares with 90.1 million bushels on hand a year earlier; 35.6 million bushels on hand September 1, 1966; and 29.7 million bushels on hand September 1, 1965.

Of the total September 1, 1968 soybean stocks, 29 million bushels were owned by the Commodity Credit Corporation, and CCC loans were outstanding on an additional 109 million bushels.

The September 1 end-of-year stocks indicate a disappearance of 896 million bushels since September 1, 1967. Beginning supplies on September 1, 1967 were 1063 million bushels (carryover of 90 million bushels plus 1967 production of 973 million bushels). Recorded disappearance since September 1, 1967 totaled 892 million bushels, consisting of 576 million bushels crushed, approximately 267 million bushels exported and 49 million for seed and feed.

BEATRICE 77 LIVESTOCK SALES CO.

The Important Nebraska Auction

Monday — Cattle

Wednesday — Hogs

SALE TIME 12 NOON

We had a nice run of cattle last week with replacement cattle selling steady with a week ago. Baby calves $25.00 to $50.00 with WF bull calf at $60.00; BWF hfr. at $73.00 and Blk bull at $81.00. Shelley canner & cutter cows $17.00 to $18.25 with commercial & utility cows at 18.25 to 19.00. Bulls 21.75 to 22.00. Some sales include:

12 WF hfrs. wt 806 at 23.80
15 BWF strs wt 769 at 25.85
17 Hol strs wt 632 at 23.65
5 BWF strs wt 865 at 23.95
4 WF strs wt 421 at 29.30
7 WF strs wt 456 at 26.00
4 WF bulls wt 341 at 29.00
4 Hol strs wt 1035 at 22.10
1 Hol cow wt 1425 at 19.00
2 Swiss cows wt 1642 at 18.90
3 WF hfrs wt 711 at 24.30
2 Char hfrs wt 472 at 25.55
2 WF hfrs wt 362 at 26.60
1 Blk bull wt 1390 at 22.00
2 Hol cows wt 1585 at 18.85
3 BWF strs wt 530 at 26.40
3 WF cows with calves at $251
1 Blk cow & calf at $265.00
1 Angus bull at $295.00

Had a large run of hogs last Wednesday with 1 & 2 grade butchers weighing 180 to 210 lbs at 18.00 to 19.00; 210 to 240 lbs 18.75 to a top of 19.40; 240 to 280 lbs: 18.00 to 18.75; 280 lbs. & over, 17.50 to 18.00. Light sows 17.50 to 18.25 with heavier weights at 16.00 to 17.50.

For next Wednesday's hog sale we have listed 35 York-Hamp feeder pigs weighing around 45 lbs.

BARN PHONE
223-3571

2 miles north of Beatrice, opposite airport.

CLARENCE TEGTMEIER
Burchard 865-4521

DELMER JURGENS
Wymore 645-3493

JR. THIMM
Beatrice 228-0757

San-R Ranch Polled Hereford Sale

WEDN., OCT. 9 — SELLING 130 LOTS

Starts 12:30 Noon CST at farm on Highway 288
8 MILES SOUTH OF WAKEENEY, KANS.

42 Bulls • 128 Females • 60 Calves

Herd Bulls • Range Bulls
and Brood Cows with Calves by Side

3 HERD BULLS — D Gold Mine, a Gold Colonel bred bull; San R Golden Mixer 3, son of D Gold Mine and San R Golden Mixer, son of D Gold Mine.

For complete information see Grass & Grain Sept. 17

ERNEST & RUTH ANN SCHNEIDER AND MR. & MRS. BILL MEYERS, Wa KEENEY, KANSAS, OWNERS

Phil Ljungdahl, sale mgr. Box 427, Russell, Kans.

AUCTION SALE

Saturday

OCTOBER 5

Starts 1:00 p.m.

Located two miles east of Louisville, Kans., or 5 miles northeast of Wamego, Kans., east of Highway 99.

Furniture

TV, good; 2 divans; 4 chairs, overstuffed
2 Bedroom suites; cedar chest; table & chairs, dinette; old table.
Electric stove, new
Admiral electric refrigerator
2 end tables; 2 lamps; coffee table; pole lamp; air conditioner
4 kerosene lamps
2 sewing machines

MISCELLANEOUS

Some dishes (odds & ends)
Small hog troughs; feed bunk; 2 water tanks; electric fencer; tank heater; 5 gal. paint.

ANTIQUES AND COLLECTORS ITEMS

Oak 2x8 ft. table; 2 stand tables; high swivel chair, oak; Edison phonograph, old (and records); old table; Mandolin, guitar, old; Atwater Kent radio, old; old typewriter; fireplace set & screens, old; set brass andirons for fireplace; Montgomery Ward record player; strawberry planter; 2 large radios, old; coffee percolator; cream & sugar & tray; small school bell; lot of small sleigh bells.

Covered wagon house clock; mantle clock, Ingraham; lot of books; some antique dishes; some pressed glass; walnut shadow box; 5 large picture frames; 2 aladdin lamps, electrified.

Antique spool cabinet; needle cabinet, antique; buggey lamp; railroad lamp; wine press; antique ribbon case; marble lavatory.

Mrs. Guy Noll

Aucts: Lawrence Welter & Glenn Applegate

Clerk: Harold Carlson

LIVESTOCK AUCTION

Sale Every Wed.

1:00 p.m.

The market at Concordia Sales Co. Wedensday September 25th was lower on butcher hogs. The sows were steady. Butchers 195-230 lbs. $18.70 to $18.90, top was $18.90. 250-300 butcher hogs $18.10 to $18.60. Sows were steady at $15.90. Feeder pigs 156 lbs. to $17.70 per hundred weight. Feeder pigs by the head $22.00 to $25.00. Weiner pigs $10.25 to $14.75. Cattle market was steady and active. Good demand for 300 to 450 lbs. steers and heifers. All other classes were steady.

STOCKER & FEEDER STEERS

whiteface steers 340 @ 32.22
whiteface steers 320 @ 31.00
425 @ 31.50

STOCKER & FEEDER STEERS

whiteface steers 340 @ 32.22
whiteface steers 320 @ 31.00
whiteface steers 425 @ 31.50
whiteface steers 420 @ 29.00
whiteface steers 400 @ 29.55
whiteface steers 488 @ 28.50
whiteface steers 505 @ 27.65
whiteface steers 525 @ 27.50
whiteface steers 570 @ 27.10
whiteface steers 570 @ 27.75
crossbred b wf strs 725 @ 25.70

STOCKER & FEEDER HEIFERS

whiteface heifers 290 @ 25.70
whiteface heifers 380 @ 24.90
whiteface heifers 405 @ 26.00
whiteface heifers 505 @ 23.85
whiteface heifers 630 @ 23.50

Cow market was active $15.50 to $18.30. Bologna bulls sold from $20.50 to $21. Baby calves sold from $22 to $62.

CONSIGNMENTS FOR THIS WEDNESDAY:

16 head blk angus steers 600-650 lbs.
34 head whiteface strs 600-650 lbs.
20 head good whifc strs 400 lbs.
15 head whiteface steers 450-650 lbs.

KCNK MON.-WED.-FRI. 6:45

For info. or estimates
TOM WALKER
Barn 243-1074
Home 243-1674

Auctioneers
LARRY LAGASSE CH 31714
ROLLIE LAGASSE CH 32215

Concordia Sales Co.

CONCORDIA KANSAS

AUCTION SALE

Thursday

OCTOBER 10

Starts 11:00 a.m.

Lunch Served

Having quit farming we will sell at public auction on the farm located 27¼ south of Clay Center, 1 west and ¾ north of Detroit, Enterprise turn off of I-70 highway, or 4¼ south of Junction 18 & 15 highways.

Cattle

3 Hereford cows, 5 & 6 yrs., to calf in winter. Bred to Hereford bull, area tested
2 Hereford steer calves, 8 mo. old
Hereford steer calf, 5 mo. old

Farm Machinery

1951 JD Model G tractor, fully equipped, new rubber, A-1
JD 3x14 plow on steel
JD 16x8 grain drill, fertilizer, seeder, on low rubber, power lifts, good
JD No. 730 lister, rubber, fert., good
JD 3-sec. drag harrow with steel evener
MM 10' wheel disc, good
Snowco 20' bale elevator, with electric motor, good
New Holland pull type PTO 7' mower, good
David Bradley 4 bar side rake, on rubber, good
Case 12' springtooth with evener
IHC 4-wheel manure spreader on steel
16'4" grain auger with new electric motor
4-wheel trailer with flatbed, dirt slip
Electric 4-wheel trailer with grain box, good
Some old iron

HAY BUNKS, CHICKENS, GUINEA, GEESE

400 square bales alfalfa, inside
60 square bales wheat straw
3 grain bunks

150 California White yearling hens; 50 older California White hens; 35 gray & white and white guineas.

4 geese; 300 gal. gas tank, hose, nozzle & stand; 5 50-gal. barrels; 3 rolls barb wire (like new); 4 bulb heat lamps; copper tubing; emery stone with motor.

Portable air compressor with motor (new); grease guns; log chains; IHC 3-S electric cream separator; shovels; forks; saws; hammers; 50' white fence cribbing; chicken feeders and waterers; 410 shotgun; 22 rifle.

HOUSEHOLD GOODS AND ANTIQUES

Home Comfort wood or coal range, with ivory trim, good
3 beds complete; dresser; commode; chest drawers; 2 antique rockers; coffee table; pedestal; 8x11 nylon rug.

Small electric organ, table model; wooden kitchen table; 9x11 linoleum; swing set; child riding JD tractor.

Antique folding high chair; white steel cabinet with sink; 2 white wall cabinets; old kero lamps; sad irons.

Antique wash bowl set, very nice; lard press; sausage stuffer; sausage grinder; a lot dishes and many small household items too numerous to mention.

Mr. & Mrs. Warren T. Graham

Aucts: Foster Kretz & Elmo Steffen
Clay Center, Ph. Morganville WA 6-4422

Clerk: Chapman State Bank, Chapman

Show New Facilities at Swine Industry Day

The first annual Kansas Swine Industry Day at Kansas State University served as dedication for new swine research facilities on the campus in Manhattan. The new complex includes a farrowing and nursery building, finishing building, headquarters, and outside pens.

The hog facilities include some of the newest in laborsaving conveniences and management techniques, according to Dr. Berl A. Koch, swine researcher at KSU.

All hog areas are slatted concrete, poured in place, over liquid manure pits circulated and aerated by paddle wheels. The nursery is heated and the farrowing houses heated and air conditioned.

Those attending the event heard about swine research underway at K-State and listened to results of completed projects. Projects reported included:

Heat Synchronization in Swine

An experimental drug, Aimax, was effective in synchronizing estrus in a study of gilts. The drug suppressed estrus when fed for 20 days at the rate of 100 to 125 milligrams per head daily, and the animals returned to estrus 7 to 11 days after removal of Aimax from the feed. The gilts were slaughtered 25 to 30 days after mating, and researchers concluded that conception rate, number of ovulations, and number of live embryos present at slaughter were not different from that normally expected.

DDVP for Pregnant Sows

Recent laboratory and research station reports have indicated that 2,2-dichlorovinyl dimethyl phosphate (DDVP — Shell Dichlorvos) fed to pregnant sows late in gestation may have a favorable effect on new born pigs. This study was conducted in a commercial Kansas herd to attempt to measure any effect of the compound in terms of increased production or improved efficiency. Researchers concluded that feeding low levels of DDVP to pregnant sows for approximately the last 21 days of pregnancy did not have any apparent effect on pigs farrowed in the commercial herd.

Swine Ration Tests

1 One test examined effects of varying sorghum grain - soybean meal ratios and added methionine on swine gains, feed efficiency, and carcass composition and quality. Protein level tested had no effect on daily gain and feed efficiency; however, feed to gain ratio was most satisfactory on the 16 per cent and 13 percent protein rations. Ration did not strongly alter carcass composition.

2. Effect of protein level and added amino acids in sorghum grain - soybean meal rations were studied and results show that slowest gains were by pigs receiving 12 percent protein plus lysine and methionine, and most rapid gains were found for pigs receiving 16 percent protein. Carcass or backfat was not altered by ration, but loin eye area was improved by higher protein rations and by addition of lysine and methionine to the 13 percent protein ration.

3. In studies comparing corn and sorghum grain for growing-finishing pigs, differences in either performance or carcass measurements were minor.

4. Progress was reported on a study of effects of heat and pressure processing of sorghum grain on performance of swine in growing and finishing phases. Average daily gains were greater for pigs receiving rations containing 40 and 60 percent levels of processed sorghum grain. Levels of up to 80 percent of the processed grain were used to replace sorghum grain portions of the rations.

5. The need for zinc in swine rations has been firmly established. In one study, growing-finishing rations were used to study the zinc relationship with other parts of the ration. The pigs appeared to respond to dietary zinc proteinate with increased daily gain and improved feed efficiency when they were eating a diet approximately 16 percent in crude protein.

6. Animal protein as a source of unidentifiable growth factors for swine was studied by adding either 5 percent dried fish solubles or 5 percent whey or both to a corn-soy growing-finishing ration. No increase in rate of gain was evident. Feed efficiency way have been improved somewhat in rations containing 5 percent dried whey. Incidence of gastric ulcers was not reduced by adding either of these animal proteins and no improvement in carcass measurements was reported.

Bolster Income With Small Ewe Flock, He Says

Try a small flock of ewes as an "extra" livestock project to provide additional income, is the advice of V. E. McAdams, Extension animal science specialist at Kansas State University.

"It's not a "get rich quick" scheme, but with proper care and management for a 125 per-provide good return. The flock cent lamb crop a small flock can will salvage feed otherwise wasted.

Lambs, wool, and incentive to $35 per ewe. Cost of feed and payments will gross about $30 other overhead will be $18 to $20 per head. So, the net may be about $10 to $17 per animal. This is a good return, McAdams says.

Small pastures, corrals, and vacant henhouses can be used for sheep quarters and grazing. Caring for ewes can teach responsibility to young family members.

"You may run into a few problems if you're not used to working with sheep, so get some help and advice from a good sheepman if starting from scratch," he says.

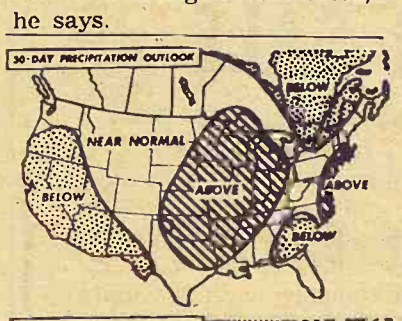

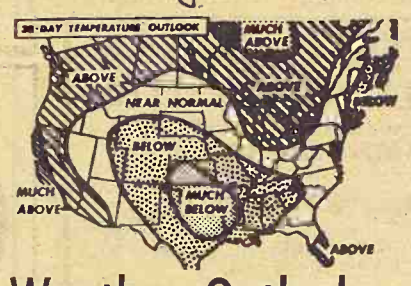

Weather Outlook

The U.S. Weather Bureau sees above average rainfall and below average temperatures for the G&G area thru mid-October.

Tuesday Sale

Prices were mostly steady on all classes of cattle this week. With not too many small cattle to test the market, we had one nice package.

8	roan strs	468 @	25.35
9	roan steers	565 @	28.20
2	roan heifers	390 @	26.70
6	roan steers	450 @	28.90
4	wf steers	400 @	28.80
15	wf heifers	566 @	25.40
3	roan heifers	592 @	24.20
2	blk wf hfrs	545 @	24.50
4	black hfrs	613 @	24.50
5	wf steers	612 @	27.05
3	wf heifers	545 @	24.90
49	blk wf hfrs	692 @	25.90
10	wf steers	863 @	25.35
3	wf steers	638 @	26.10
2	wf steers	550 @	26.80
6	mixed steers	495 @	28.10
82	wf steers	809 @	25.65
33	blk&wf strs	581 @	26.40

TODAY'S CONSIGNMENTS
22 whifc heifers, 700-750 lbs.
11 hereford strs & hfrs, 725-825 pounds
17 whifc steers, 650-750 lbs.
10 black steers, 676 - 750 lbs.
18 mixed color cattle
21 whifc steers, 700-750 lbs
9 whifc heifers, 600-700 lbs.
75 head of Weigh-up Bulls & cows

Beloit
Livestock Auction
Office Phone PE 8-3578
Don Schmitt PE 8-2547

MIXER DOMINO 25th

DISPERSAL SALE OF . . .
THE CAIN LAND AND CATTLE COMPANY
PUREBRED POLLED HEREFORD HERD

OCTOBER 12, 1968 — 11:30 A.M. — TOPEKA, KANSAS

At the Indian Trail Ranch, located on U.S. Highway 40, 16 miles east of Topeka, or 11 miles west of Lawrence on the south side of the river. The sale has become necessary due to the condition of the health of the senior member of the firm.

175 HEAD
15 BULLS 105 FEMALE LOTS

Selling a full brother to ALF BEAU PERFECT, the 1967 National Champion. Cows bred to or calves by: D MIXER DOMINO 25, D MIXER DOMINO 36, D MIXER DOMINO 67. 30 calves with their mothers, sired by D Mixer Domino 25, sire of the 1968 Grand Champion steer over all breeds at the Tri-County Fair, Herington, Kansas.

As an outcross bull on our intensely bred Perfect-Mixer cows, we have used HH SUPER DOMINO 13 with excellent success. We purchased him at the H. O. & Lucille Howard dispersion sale and with the exception of his sire, CMR Super Domino 34, he was top bull in the sale. His big yellow calves are speaking for themselves. His bull calves have topped the N.E. Kansas Hereford Sale two times in succession, and the third time one of them was one of two tops. A daughter was reserve champion and top selling female in the Pony Express Polled Hereford Association Sale at Savannah, Missouri, this spring. We sold a half interest in HH Super Domino 13 to St. Benedict College and they, too, have had top calves by him.

The Cain family has raised beef cattle in Kansas since 1865

CAIN LAND AND CATTLE COMPANY
804 Kansan Towers Topeka, Kansas 66612 913 CE 2-1237
DAN O. CAIN & GRANDCHILDREN, OWNERS
GENE WATSON & BRYAN L. (Bo) SWILLEY, Auctioneers

1968 American Royal CATTLERAMA

Show and Sale for Commercial STOCKERS AND FEEDERS
SHOW: Oct. 23, 9 a.m. SALE: Oct. 24, 10 a.m.

Over 12,000 head of commercial cattle and calves are expected for this biggest event of the year in stocker-feeder sales.

NEW for 1968
PEN OF FIVE FEEDER STEER SALE
SHOW: Oct. 18, 3 p.m. SALE: Oct. 19, 10 a.m.

There's a Stocker-Feeder Auction every week of the year at the Kansas City Livestock Market. Regular auctions held Thursdays, beginning 10 a.m.

For complete information about the two big Special Auctions during the American Royal, or the regular Thursday auctions, contact the Marketing Specialist with your Kansas City commission firm.

KANSAS CITY LIVESTOCK MARKET

High Grade Holsteins & Guernseys

AUCTION SALE

Monday
OCTOBER 7
Starts 12:30 Noon
Lunch Served

Due to health we are quitting dairying and will sell our entire herd of dairy cattle on our farm located 16 north and 3¼ east of Clay Center, Kans., or 5 south and 1¼ east of Linn.

2 Holstein heifers, 2 yrs. old, been fresh 6 weeks
2 Holstein cows, 3 yrs., been fresh 3 weeks
Holstein cow, 3 yrs., milking now, to freshen in June
2 Holstein cows, 3 yrs., milking now, to freshen in May
Holstein cow, 3 yrs., milking now, to freshen in April
2 Holstein cows, 3 yrs., milking now, will freshen in March and May
Holstein cow, 4 yrs., milking now, will freshen in March
Holstein cow, 2 yrs., milking now, will freshen in March
Holstein cow, 3 yrs., milking now, will freshen in Feb.
Holstein cow, 3 yrs., dry, will freshen in December
2 Holstein cows, 5 yrs., dry, will freshen in December
Holstein cow, 5 yrs., dry, will freshen in November
Holstein cow, 2 yrs., milking, will freshen in June
Holstein cow, 5 yrs., milking, will freshen in June
3 Holstein heifers, 2 yrs., will freshen in April
2 Holstein heifers, 2 yrs., will freshen in May
Guernsey heifer, 2 yrs., been fresh 4 weeks
Guernsey cow, 3 yrs., dry, to freshen in December
2 Guernsey cows, 3 yrs., milking, to freshen in February
2 Guernsey cows, 2 yrs., milking, freshen in May, June
2 Guernsey cows, 3 yrs., milking, will freshen in May & April
Guer-Swiss cow, 5 yrs., milking, will freshen in June
3 Guernsey heifers, 2 yrs., to freshen in June
2 Holstein coming yearling heifers, open
5 Holstein heifer calves, 4 mo.
2 Guernsey heifers, coming yearlings, open
5 Guernsey heifer calves, 1 to 4 months old

NOTE: This is a good herd of dairy cattle, large type, well uddered, in good condition. All artificially sired and bred, close culled, calfhood & Bangs vacc., TB tested. Health papers on all cattle sale day. Cows giving up to 8 gal. a day. Good loading facilities. Your inspection invited prior to sale day.

DAIRY EQUIPMENT
Sunset 155 gal. bulk tank, good
Surge 2 unit milker, complete with large pump and motor, good
15-gal. electric water heater, good

EARL & MARY ADAMS, Owners
Aucts: Foster Kretz & Elmo Steffen
Clay Center, Ks., Ph. Morganville W- 6-4422
Clerk: Linn State Bank, Linn, Ks.

LACY SPEAKER AT MORRIS FB MEETING

COUNCIL GROVE — The annual meeting of the Morris County Farm Bureau will be held Tuesday, October 8, at the Council Grove Armory at 6:30. Jack Lacy, Kansas director of economic development, will be the speaker.

DECLINING INTEREST IN SWEETCLOVER SEED

Sweetclover seed acreage in Kansas is down to 4000 acres, and crop forecasters see the 1968 crop of 580,000 pounds as the smallest since record-keeping began in 1924. A low market price for seed and the use of fertilizer instead of sweetclover in rotations accounts for the declining interest. Yield this year is figured at 145 pounds per acre.

Herington Livestock Auction Co.

Sale Every Tuesday

Operating under Federal Supervision & Bonded for your protection.

Our cattle market Tuesday Sept.24 was steady on most classes, maybe a little stronger on feeder steers 650 to 800 lbs and bologna bulls looked 50 ¢higher, butcher cows were steady with last week and we again sold light weight steer calves up to $35 per hundred; 550 to 650 yearling type cattle were a little harder to move, at steady prices; stocker heifers 400 to 500 were in good demand and usually brought from 25 to 27, a few heavy 500 to 600 fat heifers 23 to 25. A few representative sales that were made:

STOCKERS & FEEDERS

3 blkwf strs	300 @	34.90
2 blk wf steers	320 @	32.00
1 whife steer	300 @	32.20
6 whiteface steers	381 @	30.60
6 whiteface steers	407 @	29.10
12 whiteface steers	440 @	29.70
11 black steers	495 @	29.30
10 black steers	464 @	29.40
20 whiteface strs	492 @	29.25
6 black steers	450 @	29.35
7 whiteface strs	398 @	29.00
26 whiteface steers	533 @	28.40
21 whiteface strs	528 @	28.30
3 whiteface strs	466 @	27.90
5 whiteface strs	506 @	27.40
3 whiteface strs	515 @	26.70
6 whiteface strs	540 @	26.30
8 black steers	628 @	25.90
10 whiteface strs	748 @	20.20
28 holstein strs	700 @	22.10
4 holstein steers	550 @	23.80
1 holstein steer	600 @	24.00
3 holstein steers	460 @	24.60

STOCKER & FEEDER HEIFERS

9 whiteface hfrs	499 @	26.95
8 whiteface hfrs	410 @	26.60
4 whiteface hfrs	278 @	25.90
4 black heifers	433 @	25.80
17 whiteface heifers	505 @	25.50
11 black heifers	444 @	25.50
18 whiteface hfrs	470 @	25.40
5 black heifers	506 @	24.60
3 whiteface hfrs	488 @	25.00
4 black heifers	461 @	24.95
9 black heifers	435 @	25.70
9 whiteface hfrs	780 @	23.05
4 whiteface hfrs	846 @	22.20

SLAUGHTER COWS

18 black cows	1030 @	20.00
1 black cow	1135 @	18.50
1 holstein cow	1470 @	18.70
1 red cow	1115 @	18.00
1 whiteface cow	1050 @	18.00
1 red cow	1240 @	18.10
1 black cow	930 @	17.50
1 black cow	910 @	17.90
1 red cow	1165 @	17.60
1 whiteface cow	980 @	16.50
1 whiteface cow	1080 @	17.20
1 whiteface cow	920 @	26.90
1 black cow	1000 @	15.60

BOLOGNA BULLS

2 whiteface bull	1390 @	22.60
1 black bull	1565 @	22.30
1 black bull	1350 @	22.40
1 black bull	1450 @	22.10
1 black bull	1605 @	22.60

If you have cattle to sell, call collect C. C. Wendt BL 8-2529 Herington; Wm. Schnell BL 8-2039, Herington; Ted Haefner, 317, Lincolnville.

Herington Livestock Auction Co.
Herington, Kans.

List Riley ASCS Committees

Riley county farmers and landowners have elected the following community committeemen:

Ashland-Zeandale: Wayne Bailey, Ralph Parks, and Ted Anderson, all of Manhattan.

Fancy CreekCenter-May Day: Glenn Anderson and Charles Rosell of Leonardville, and Foster Pickett, Randolph.

Swede Creek-Jackson: Ivan Isaacson and Arthur Hagenmaier, Randolph; Harold Fritzson, Blue Rapids.

Bala-Sherman: Winston Buss, Gary Sylvester and Eugene Jones, all of Leonardville.

Grant · Madison · Wildcat · Seven Mile: Ralph Weller, Manhattan; Maynard Rudolph and Galen Wahl, Riley.

Ogden-Manhattan: Paul Irvine, Ned Conrow, and DeWayne Peterson, all of Manhattan.

At the county convention October 7, community committeemen will select the county committee.

Methodist Heifer Project

Two heifers purchased by the Kansas East Conference of the United Methodist Church for use in the Dominican Republic are inspected by Rev. George Almquist, Yates Center, left, and George Esslinger, right, of Madison.

Esslinger will accompany this first of nine such shipments to the island republic. Almquist is secretary-treasurer of Heifer Project Inc.

United Methodist churches participating include Alma, Burdick, Bushong, Council Grove, Emporia Grace, Grenola, Gridley, Hartford, Madison, McFarland, Miller, Neosho Falls, Paxico, Toronto, Yates Center, Elgin, Kansas City, Bucyrus, Edgerton, Hiattville and Topeka Oakland.

Wheat Seeded From Plane

A Manhattan man who owns Comanche County farm near Protection, Kans., doesn't think the 150 acres he had sown from an airplane will qualify for federal crop support payments.

Merton Otto employed Clark Flying Service, Macksville, to perform the experiment, believed to be the first time a flying wheat drill has been used in the county.

Approximately 150 acres of sorghum, being grown for silage, was seeded with the wheat. The theory is that when the sorghum is harvested, the early wheat pasture will be ready for cattle to graze.

Otto's son, Dr. Louis K. Otto, an Arlington, Nebr. veterinarian, promoted the idea. Dr. Otto had seen the idea tried successfully in South Dakota while on a cattle buying trip there.

"I don't think the government will allow ASCS payments because it requires such crops to be seeded in a 'workmanlike manner'," Otto said. "Broadcasting seed from the air doesn't fall in that classification."

The wheat was irrigated by a sprinkler system as soon as it was seeded.

SPECIAL STOCKER & FEEDER SALE

Stocker Calves, Feeder Steers and Feeder Heifers

Tuesday, Oct. 8, 1968

Herington Livestock Auction Co.
HERINGTON, KANS.

Sale To Start at 12 Noon

CONSIGN YOUR LIVESTOCK NOW

We are expecting 1200 to 1500 head, already buyers coming from several states as well as local buyers. Don's forget the date, Tuesday, Oct. 8th.

If you have cattle to sell, call collect to
Clarance Wendt, BL 8-2529 Herington. Bill Schnell BL 8-2039. Ted Haefner, 317, Lincolnville. Skeeter Makovec, Tampa.

LAND AUCTION

560 Acres McPherson County Land

SATURDAY, OCT. 12 — 10:00 a.m.

Sale to be held at the location of Tract No. 1, 4 miles west and 1 mile south of Roxbury, Kans., or 1 mile south, 9 miles east and 1 mile south of Lindsborg, Kansas.

Tract No. 1 — SW ¼ of Section 25, 17-2 McPherson County, Kansas, 160 acres more or less of choice creek bottom land, modern newly redecorated house and other usual buildings, good water and abundance of cattle shelter in creek bottom timber. Abundance of wild game on farm.

Tract No. 2 — SW¼ of the NW¼ Section 25, 17-2, McPherson County, Kansas, 40 acres more or less of choice creek bottom land, lays just to north of Tract No. 1.

Tract No. 3 — NE ¼ of Section 23, 17-2 and the SE¼ of the NW¼ of Section 23, 17-2, McPherson County, Kansas, 200 acres more or less, all in grass, watered by pond and has windmill, easily accessible.

Tract No. 4 — SW ¼ of Section 23-17-2, McPherson County, Kansas, 160 acres more or less. All in grass. Good pond, loading chute, on blacktop road. Lays adjacent to Tract No. 3.

METHOD OF SELLING — Tract No. 1 & Tract No. 2 will be offered seperately and then as a unit. Tract 2 and Tract 3 will be offered separately and then as a unit. The method that brings the highest bid will be the method by which the property is sold.

TERMS: 20% down day of sale, balance upon presentation of merchantable title within 60 days.

MINERALS: All minerals are intact and go to purchaser.
TAXES: All 1968 and previous years taxes paid by eeller.

All statements and figures given sale day will take precedence over printed matter.

Esther H. Hedstrom Estate, Owner

Merrill Tarnstrom — Trustees — John W. Heline
Lindsborg, Kansas — Salina, Kansas
913 AC 7-3524 — 913 TA 5-0264
913 AC 7-2362 — 913 TA 7-3374

Roger A. Johnson, Auctioneer & Real Estate Salesman
Salina, Kansas — 913 TA 3-9306

Archie T. McDonald, Attorney for Estate, McPherson, Kansas
To inspect property or to arrange financing prior to sale day call the auctioneer or the trustees.

CONSIGNMENT

AUCTION

SAT., OCT. 5
Starts 1:00 p.m.

at the TREASURE HUTS ½ mi. north & ½ west of the Moose Club on Hwy. 36 MARYSVILLE, KANS.

Everyone welcome to bring items.

REMINDER

AUCTION

I will sell at public auction on my farm located ½ east, 3 south, 1 east and ¼ south of Oakhill or 1 east and 1¾ north of Longford, Kans.

Wedn., Oct. 2
Starts 10:30 a.m.

Farm Machinery

1946 IHC Model B tractor, on rubber, starter and lights, has mounted 2 row cultivator
1936 John Deere B tractor on steel
1952 Plymouth 2 door sedan, radio, heater, standard transmission, runs good
Mowers, plow, hand corn sheller & other machines and tools.

HOUSEHOLD GOODS

Perfection propane range, 40" glass in door
Propane heater, 20,000 BTU
Oil heater
ABC apartment size electric range
Maytag wringer type washing machine, and other items

ANTIQUES AND COLLECTORS ITEMS

For Full Details See Grass & Grain Sept. 24

Mrs. Georgette F. Ma
Clerk: Peoples National Bank, Clay Center. Aucts: Foster Kretz & Elmo Steffen, Clay Center, phone 926-4422, Morganville

NORTH CENTRAL KANSAS CO-OPERATIVE

Feeder Cattle Sale

FRIDAY, OCT. 4 – 1:00 p.m.

AT THE CLAY CENTER SALE BARN

CLAY CENTER, KANS.

A Top Market for Calves and Yearlings — Buy and Sell
CATTLE WEIGHED AS THEY ARRIVE

Cattle wiill not be graded, but will be weighed as they enter the sale ring. Cattle should be on the premises Friday morning no latter than 11:00 A.M.

For further information, call CLAY CENTER ME 2-5335 or contact Wade Bauer, Clay Center

Slowdown In College Rolls

Enrollment at Kansas colleges and universities is up about 3% this fall, the smallest increase in several years. Most of the gains were at the state universities — KU, K-State and Wichita State — which account for more than half the enrollment at Kansas colleges and universities.

Wichita had a modest increase to 11,500; KU and K-State both had gains of about 800 to 16,500 at Lawrence and 12,400 at Manhattan.

State colleges at Emporia, Pittsburg and Hays each had small increases.

Washburn at Topeka had a small decline as did several of the church-related colleges.

Total enrollment at all colleges is 76,000 — slightly more than 2000 over the 1967 total. The increase was 6000 in 1966 and 3000 in 1967.

School registrars say that high school graduating classes are not increasing as rapidly as they have in the past, accounting for the slowdown in college enrollments. Most did not think the military draft was having a major effect on enrollment.

DILLONS SALES UP TO $167 MILLION

J. S. Dillon and Sons Stores had sales of $167 million and a net profit of $2.9 million for the fiscal year ended in June 30. Volume was up 7% and profit 15% over the year before. Dillons operates 89 groceries in Kansas and nearby states, as well as 29 Kwik Shops, 11 Calhoun small department stores, and three ice cream stores. Dividends of $1.5 million were distributed to 3784 stockholders.

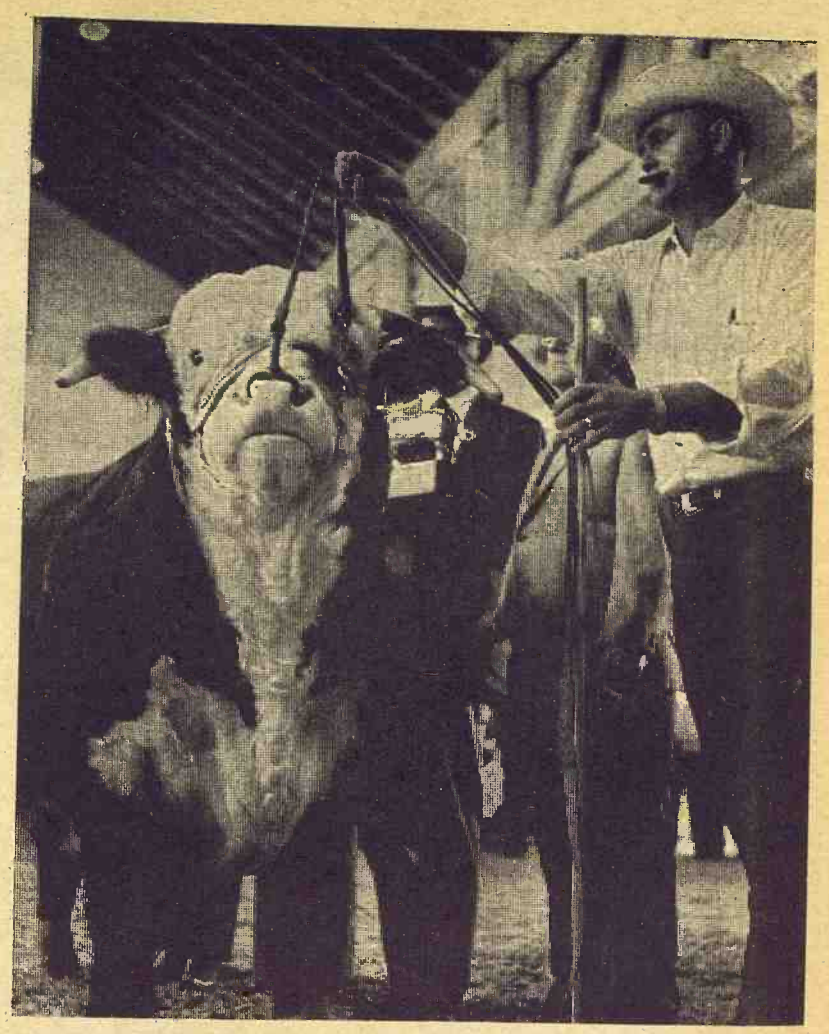

Best Hereford At Fair

CK Ranch of Brookville showed this bull, CK Colo Crusier, as the champion Hereford bull at the Kansas State Fair, Hutchinson. Herdsman Larry Seaman shows off the animal.

Vickers Oil Sell To Swift

Swift & Co., the meat-packing giant turned super corporation, has purchased the oil refining and marketing properties of the Vickers famil yof Wichita, one of the last privately-held petroleum companies in the U.S. The Vickers family will net $36.5 million on the sale. Vickers has a refinery at Potwin in Butler county and one under the name of Bell Oil at Bartlesville, Okla., and hundreds of retail stations in the midwest and southwest.

Swift, now the 20th largest corporation in the country, has been acquiring diversified, successful businesses as it has become one of the so-called conglomerate corporations.

Vickers had sales of $80 million in 1967, netting $3.1 million.

SELL EVERY WEDNESDAY
At Onaga 1:00 P.M.
CATTLE AND HOGS
SPECIAL CALF SALES DATES
FRIDAY, OCTOBER 4
FRI., OCT. 18 & FRI., NOV. 1
Onaga Community Sale
Marvin Cottrell, Phone 889-4461 or 889-4665, ONAGA, KS.

AUCTION SALE
Wednesday
OCTOBER 9
Starts 10:30 a.m.
Lunch Served

I will sell at public auction at the place 6 miles southeast of Fairbury, Nebr., on Highway 8 to Endicott, Nebr., then 1 mile south, ½ mi. west & 1¼ miles south.

65 Head Grade A Dairy Cattle

31 head Holstein cows, 2 to 6 yrs. old, milking or to freshen soon
10 2 yr. old heifers bred (due frem Dec. 6 to Mar. or Apr.)
11 Open heifers (old enough to be bred)
2 Reg. 4-H heifers (old enough to be bred)
3 200-400 lb. open heifers
4 baby heifer calves (one baby heifer to be registered)
2 twin bull calves
Steer, 500 lbs.
Cows TB & Bangs tested within 30 days of sale. Open for inspection any time.

MILKING EQUIPMENT
1967 Surge pipe-line milker, 3-unit, electric pulsation, milk pump
1965 Mueller 250 gal. bulk tank with 2 HP compressor, new
30 gal. gas water heater, 1 yr. old
Venter gas heater
Stainless steel wash vats
Surge 1 bucket unit
Surge small vacuum pump
Stainless steel strainer
10 gal. cream can

Farm Machinery

1959 IH Model 560 diesel tractor, good
1959 IH Model 460 diesel, fully equipped tractor, with good 14.9 tires, good
1965 IH Model 504 gas tractor, wide front, 3-point, less than 900 hours.
1968 IH 6-row 30" planter with double disc, liquid fertilizer attachment, herbicide & insecticide applicators & roll wheels
1968 IH No. 2001 loader, hydraulic buckets, dirt cover & 80" ensilage bucket to mounted cultivator on 460, 560, 504 tractors
1968 IH 6 row 30" front mount-
1968 IH 150-gal. 3-point sprayer, can be used with planter or booms
1968 IH 10' chisel plow
1968 IH 24' coil spring harrow, 3 point mounted
1967 Hesston PT10 9' windrower, cut 100 acres
1959 Baldwin 14' combine, milo guards, pressurized cab & heater
1960 Allis Chalmers Baldwin 40" 2-row corn head
1967 John Deere 14½' field cultivator
1967 New Holland No. 275 baler, baled less than 5000 bales
1967 New Holland bale thrower, will fit No. 268, 269, 275 balers
1963 S&H 150 bushel manure spreader
1961 Krause 13'4" wheel tandem disk
1964 IH 4-14 semi-mount plow
New Holland single row ensilage cutter
John Deere 18-7 large press wheel drill, new discs & seeder attachment
8' fast hitch or 3 pt. blade
3-point post hole digger
Case 3-16 hydraulic plow, on rubber
IH conversion hitch, fast hitch to 3-point
Heat cover for IH 405 tractor
Heat cover for IH 560 or 460 tractors
3 2-way cylinders
4 sets wheel weights
4 100 lb. weights & front bracket
2 step tool boxes
4 sets of IH hillers for cultivator
3-pt. hitch for AC D-14 tractor
If interested in good machinery that is ready to go to field, be sure to attend this sale.

HAY & GRAIN
Approximately 900 bales alfalfa, 1st cutting in barn
1300 bales 2nd cutting alfalfa in stacks
Some baled prairie hay
Approx. 100 bu. milo.

TRAILERS
Sno-Co feeder wagon & trailer, good
Lindsley 6-ton 7x14 ensilage trailer, with electric hi-lift hoist
7x16 trailer, with high sides for bales
Calhoun 6-ton trailer, 6x12 grain box & hyd. hoist

POULTRY & EQUIPMENT
HOGS & EQUIPMENT
3 Hamp sows, with 23 pigs, 4-5 weeks old
2 50-60 bu. steel hog feeders
2 farrowing crates
Hog pans, troughs & panels

HOUSEHOLD GOODS
MISCELLANEOUS
Terms: Cash

Dale & Doris Nitzel
Endicott, Nebraska
Fairbury State Bank, Clerk

Aucts: Schultis & Son & Wolken
Livestock, Real Estate and General Farm Sales
Irvin Schultis, 1109 K St., Fairbury, Nebr., Phone 729-2435
Wayne Schultis, Diller, Nebr., Diller Phone 793-3005
Duane Wolken, Diller, Nebr., Diller Phone 793-3081

REAL ESTATE AND ANTIQUES
AUCTION

I will sell by auction the following described real estate & antiques located 3 blocks west of the Shannon Motel office & old Highway 40 to Opalina Rd., then south ½ block in Abilene, Kansas.

Sat., Oct. 5
Starts 10:00 a.m.

REAL ESTATE
Modern house with other outside buildings, all in good condition on a good desirable lot 75' x140' with trees & shrubbery.
Legal description: Beginning at a point 40 feet west and 180 ft. south of the NE corner of the E½ of the NW ¼ of the NE ¼ of Sec. 19, Township 13 south, Range 2 East of the 6th p.m. Real estate will be sold at approximately 2:00 p.m.
Terms on real estate: 25% of the purchasing price down day of sale upon signing of contract, balance due when merchantable title is delivered.
FRED SMITH, Owner
Carl Schnell, real estate broker and Auctioneer. Citizens Bank, Abilene, Escrow Agent

ANTIQUES
90% of this listing will be No. 1 Antique Items
Standard phonograph with morning glory horn & 10 records
Seth Thomas oak kitchen clock with alarm (8 day clock)
Seth Thomas mantle clock, all refinished
Ansonia oak kitchen clock dated 1882, all refinished
Early American Spartus wall clock, battery operated
Walnut clock shelf refinished
Oak clock shelf refinished
Small corner shelf, refinished
Speed Queen mangle

Copper boilers; several wall telephones refinished; butter mold; several old coins; 1876 hanging lamp; enamel ware; leather stitching horse; fruit jars; antique game table; English coal box.

Walnut dropleaf table; pitcher and bowl; pots; other good clocks; scales; lamps; decoys; oak tables.

2 organ stools; large trunk; lap robe with dog design; books; Army regulation books 1861; round oak table; walnut & oak commode; pie cupboard; foot stool; 5 pc. love seat set, perfect; 4 matching oak chairs.

Railroad items; wine kegs; rocking chairs; No. 1 dry sink; old store show case; large wooden antique candle sticks; silver tea set; camelback trunk; picture frames.

Bentwood butter churn; walnut table; walnut dresser; walnut bed; figurine clock; 2 round oak tables; 5 round bottom chairs; Boston rocker.

Antique comb. buffet & china closet, very unusual.
Many other items not mentioned

TERMS: CASH

Jack Green, Owner
Carl & Wm. Schnell, Aucts.

Citizens Bank, Abilene, Clerk & Cashier

BURLINGTON, KANSAS

Coffey County
Livestock Sale
Every
Wednesday
STARTS 12 NOON

Eureka Auction
Sale
Every
Monday
STARTS 1:00 P.M.

CATTLE and HOGS

Selling 400 To 700 Good Cattle Weekly
300-600 Feeder Pigs

Our market last week Wednesday showed an active demand. Current marketings in this area are running ahead of the last two years. Prices were steady to 50c higher.

EARLY CONSIGNMENTS FOR WEDN. OCT. 2
150 Black & Hereford calves 400-550 lbs.
90 yearling wf & black steers 650-750 lbs.
80 feeder steers & heifers, 700-900 lbs.
4 registered Hereford bulls, real good individuals.

SPECIAL SALE SEPT. 28
MARKET REPORT
Sold **1375 head** on an active market:
Steer calves 400-450 lbs. **@ 29.00-31.00**
Steer calves 450-550 lbs. **@ 27.00-29.00**
Heifer calves 400-500 lbs. **@ 24.50-26.50**
Feeder heifers 550-700 lbs. **@ 23.00-24.50**
Yearling steers 600-700 lbs. **@ 24.50-26.50**
Feeder steers 700-900 lbs. **@ 23.50-24.75**

SPECIAL STOCKER & FEEDER SALES SCHEDULE
Consignments For Oct. 5
700 Heref. & Angus & crossbred 375-550 lbs.
75 feeder steers 700-900 lbs.
250 WF, Angus & crossbred yearling steers 600-750 lbs.
75 mixed yrlg. heifers 550-700

IN OCTOBER:
Sat. 5-12-19-26
IN NOVEMBER:
Sat. 9 and 23

Raymond Vaughn
BURLINGTON 364-2581
BARN PHONE 364-9576

Herb Rockhill
EUREKA GI 3-5493
BARN PHONE GI 3-9946

'Soybean Honeymoon Over'

Free trade policies in the world oil-seed market would solve many nutritional problems and allow the United States to compete more favorably in selling its huge production of soybeans, John A. Schnittker, undersecretary of agriculture, said.

"We do not support the view that the world is oversupplied with fats and oils and that therefore it should impose production or trade restraints," Schnittker said.

"When we look at the low levels of consumption in many areas of the world, we can see that oilseeds and products have a tremendous potential for solving some of the world's serious nutritional problems."

Schnittker's comments were made at a meeting of the International Association of Seed Crushers.

Soybeans are the leading oilseed crop in the United States and play a major role in world production of meal and oil used both for livestock and human consumption.

"Clearly, the honeymoon is over for soybeans in the United States," Schnittker said, despite indications that the crop's supply and demand "will continue on a sound basis for many, many years to come."

But, he added, the United States seems to be at the end of a period during which soybeans could be used and exported without much difficulty.

Schnittker said there has been much talk about the need for an international arrangement for oilseeds. But, he said, fewer restraints on trade, rather than more, appear to be in order.

"Further, the United States could hardly subscribe to any arrangement or agree to any action which would limit its export opportunities," Schnittker said.

Soybean production in the United States has increased tremendously in recent years, while some markets for its products have shrunk. This year's production is estimated at a record 1.1 billion bushels.

The department estimated this week that the September 1 carryover was 166.6 million bushels, compared with about 90 million bushels a year earlier.

Schnittker said a year from now the United States could have a carryover of about 300 million bushels, which would be "much larger than we like."

He said soybeans are a two-part crop of meal and oil and that each has its own supply and demand relationships, with each contributing to the bean price situation.

Domestic and foreign demand for soybean meal is strong, Schnittker said, but markets for oil are weak.

"Oil, to put it bluntly," is in deep trouble. Total world output of fats and oils last year set a new record of 39.3 million metric tons.

"U.S. soybean oil prices, reflecting these generally heavy supplies, have been the lowest in five years."

Competition for soybean oil in the world market has come from other oil seeds, such as sunflower, rapeseed, safflower and flaxseed, Schnittker said.

But soybeans in the United States outrank all these as a farm crop. The government offers price supports to growers currently an average of $2.50 a bushel.

Some in the industry feel the government should lower its price support level to help make soybean products more competitive.

But Schnittker said other government farm programs must be considered. Soybeans, he said, constitute more than 20 per cent of the harvested acreage and are second only to corn and wheat in this respect.

But Schnittker said other government farm programs must be considered. Soybeans, he said, constitute more than 20 per cent of the harvested acreage and are second only to corn and wheat in this respect.

Reduced planting of soybeans could cause an expansion in corn and other feed grain production, Schnittker said, which would exchange present problems for greater ones.

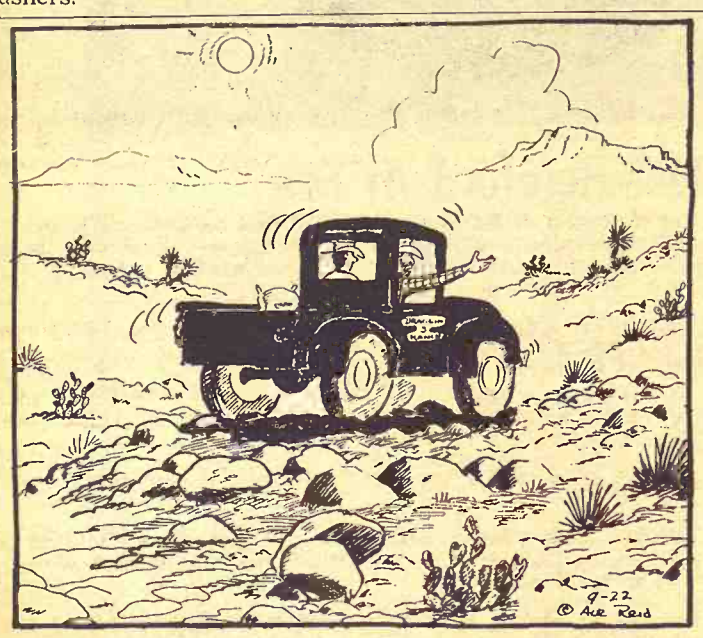

"Shore it ain't rained fer 6 months, but imagine how you'd complain if it jist rained fer that long!"

AUCTION SALE

Thursday

OCTOBER 10

Starts 12 Noon

Lunch Served

I will sell at public auction at the place 1¾ miles south of Harbine, Nebr., or 1½ miles north, 2 miles west & 2¼ miles north of Diller, Nebraska.

Farm Machinery

1950 IHC M tractor, new sleeves & pistons, new rubber
Co-Op 3-16 plow
Case 2-16 plow
IHC tandem disk
John Deere 15' disk
IHC 255 cultivator, will fit 460 or 560
IHC 163 swather, 12', with crimper
IHC Model 46 baler, twine tie, like new
IHC grain drill, 14 runner
AC Gleaner 40" cornpicker head
New Idea side delivery rake
Pop-up bale loader
Bale sled
Hayrack with running gear
Rotary hoe
3-pt. 2-row lister, with insecticide box
5-knife anhydrous machine, pull type
20' harrow
Valley 36' elevator, with 10' extension
IHC seeder, on rubber
Sprayer with 50-gal. drum
4" auger with motor
3-point blade
Wetmore hammer mill

TRAILERS

4-wheel trailer, with 110 bu. box
4-wheel trailer with box
Flare trailer box

DRYING EQUIPMENT

Superior circulating grain dryer
Crop Guard grain dryer
Caldwell propane bin dryer, either electric motor or power take-off
Steinslite grain tester
Lots of perforated tunnel tubing
Perforated sheets
Corn crib tunnels
2 rolls slat cribbing

HAY & STRAW

1500 bales baled alfalfa
Baled straw

HOUSEHOLD GOODS
MISCELLANEOUS
TERMS: CASH

Herbert H. Zimmerman

Diller, Nebraska — Phone Harbine 754-4387
Clerk: Beatrice National Bank & Trust, Beatrice, Nebr.

Aucts: Schultis & Son & Wolken
Livestock, Real Estate and General Farm Sales
Irvin Schultis, 1109 K St., Fairbury, Nebr., Phone 729-2435
Wayne Schultis, Diller, Nebr., Diller Phone 793-3005
Duane Wolken, Diller, Nebr., Diller Phone 793-3081

COMPLETE DISPERSAL

THE ELRY BENINGA HOLSTEINS

100 Registered Holsteins Sell

Thursday, October 3

STARTS 12:00 NOON
LUNCH SERVED

AT THE FARM 2 MILES WEST & ½ NORTH OF

RILEY, KANSAS

Riley is on Highway US 24 & old US 77
about 17 miles northwest of Manhattan

47 Cows In Milk • 15 Bred Heifers
32 Open Heifers To Be Bred This Fall
5 Heifers Plus Increase

2 REGISTERED SERVICE-AGED BULLS

These Bulls Are From Good Record Dams

18 cows freshened in September, with half the herd to freshen this fall.

CLASSIFIED FOR TYPE **DHIA RECORDS**

COWS AND HEIFERS THAT ARE SELLING

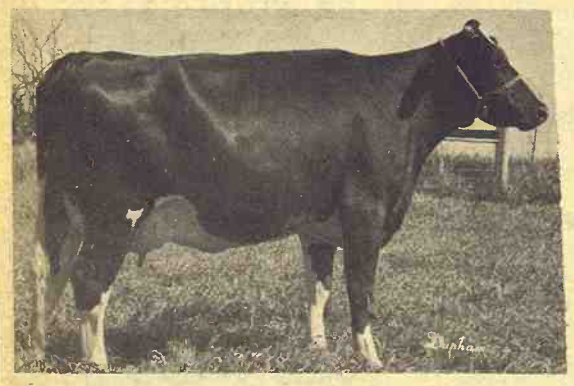

EL-BEN ALCARTIA SUNSHINE (L Mavis)

A fine group of Holstein heifer calves on the Beninga farm.

ELRY BENINGA, RILEY, KANS. — OWNER

E. A. Dawdy, Sale Manager, Salina, Kansas Phone TA 3-8506

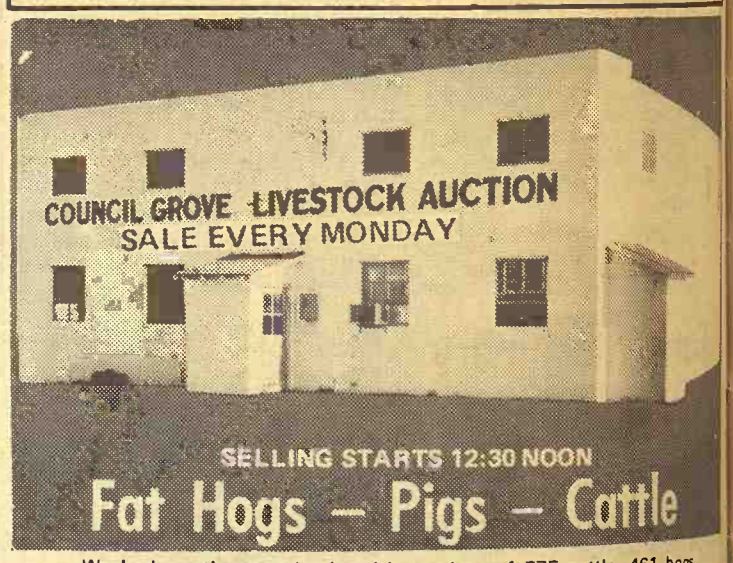

SELLING STARTS 12:30 NOON

Fat Hogs — Pigs — Cattle

We had another good sale with receipts of 575 cattle, 461 hogs. Bigger steers were steady to 25¢ higher. Cows and calves were about steady. We had $19.20 top on fat hogs, with most of them bringing from $18.90 to $19.20. The following is a partial listing of the sales:

CATTLE

38 chblkwf hfrs	750	@	24.10
45 wf&bf hfrs	662	@	23.55
35 blk hfrs	659	@	23.50
14 blk&bwf strs	782	@	24.50
1 blkbf cow	1050	@	18.10
1 blkbf cow	975	@	18.00
1 blkbf cow	820	@	17.50
4 blk hfrs	240	@	28.60
7 blk bulls	224	@	35.75
12 blk cows		@	175.00
6 whif strs	642	@	26.20
14 wf strs	718	@	25.10
2 whif strs	475	@	27.50
4 whif hfrs	465	@	24.75

HOGS

34 fat hogs	228	@	18.90
12 w&h fat	221	@	18.95
9 spotted fats	222	@	19.10
18 fats	218	@	19.15
40 med fats	245	@	19.20
27 W piggies		@	13.00
20 w&h piggies		@	13.25

Consigned for our sale Mon. Oct.7
17 Angus cows, 8 calves at side, coming 3rd & 4th calves.
7 Hereford cows, 1 calf at side, others coming right now. These are big choice cows.
There may be more calves from either consignments by sale date.

TO LIST CONSIGNMENTS OR FOR INFORMATION, CALL:

JERRY MOYLAN
767-6640
WES SWENSON
767-6388

PAT MOYLAN
767-5435
SALE BARN
767-5131

on Highway US 56 East Edge of

Council Grove, Kans.

Bonded Livestock Dealers & Order Buyers

Largest Hog Count In 14 Years

This year's number of all hogs and pigs on Kansas farms on September 1 and the pig crop for the June-August summer quarter were the highest in 14 years, according to the Kansas Livestock Reporting Service.

Numbers of all hogs and pigs on Kansas farms are estimated at 1,669,000 head, a gain of 7 percent from 1967.

The pig crop in Kansas for the past quarter totaled 569,000 head, 4 percent above 1967 and 19 percent above average. Sows farrowed during the past quarter totaled 74,000 head and pigs saved per litter averaged a record high 7.69.

Sows to farrow during the September-November quarter are forecast at 91,000 head, 6 percent above the same period last year and 30 percent above average.

For the December 1968-February 1969 quarter, prospective farrowings are 84,000 head, a 14 percent increase over a year earlier and 33 percent above the 5-year average.

Inventory numbers of 1,669,000 hogs and pigs on Kansas farms on September 1 include 242,000 head of breeding hogs and 1,427,000 head kept for market purposes.

The number of market hogs is 8 percent more than on the same date last year. The weight distribution for market hogs was as follows: 485,000 under 60 pounds; 343,000 in the 60-119 pound range; 328,000 weighed 120-179 pounds; 228,000 in the 180-219 pound group; and 43,000 weighed 220 pounds and over.

Corn Belt States

There were 47.1 million hogs and pigs on farms in the 10 Corn Belt States on September 1, 1 percent above a year ago but 1 percent less than the 5-year average.

Inventory numbers on September 1 were larger than a year earlier in 6 of the 10 states.

The number of hogs and pigs kept for breeding on September 1 for the 10 states totaled 6,607,000 head, 5 percent above the 6,314,000 head a year earlier. Market hogs and pigs totaled 40,528,000 head, 1 percent higher than the 40,148,000 head on September 1, 1967. All of the increase in market hogs and pigs was in the under-60 pound group.

The June-August 1968 pig crop in the 10 states is estimated at 17,408,000 head, 5 percent above a year earlier. Sows farrowing in the 10 states during June-August 1968 totaled 2,355,000 — also 5 percent above a year earlier.

The average number of pigs per litter for June-August farrowings in the 10 states increased slightly to 7.39 from 7.38 a year earlier.

Sows bred for farrowing in the 10 states during September, October and November totaled 2,306,000 head, 4 percent more than farrowed in the same months a year earlier. Increases are indicated for all 10 states.

Farrowing intentions for the December 1968-February 1969 quarter in the 10 states are 4 percent above farrowings in the same months a year earlier. If these expectations are carried out, 1,815,000 sows will farrow during those months compared with 1,747,000 a year earlier.

Nebraska Angus Champ

Angus steer champion at the Nebraska State Fair was this one shown by Ron Morgan of Burwell. Ron got his trophy from Gwen Logan of Diller, Nebraska Angus Queen. The 1015-pound steer was produced by Waldo Farms of DeWitt.

AUCTION SALE

Wednesday

OCTOBER 9

Lunch Served

Starts 11:00 a.m.

As we are moving to Marysville, Kans., will sell the following listed real estate and personal property at the farm located ½ mile east and 5 miles south of Olsburg, Kansas or 2 miles north of the east end of Spillway on Tuttle Creek Dam on Highway No. 13, and then 7 miles northwest on gravel Prairie Parkway Road.

260 ACRE FARM

REAL ESTATE TO BE SOLD AT 3:00 P.M.

LAGAL DESCRIPTION: This is an abbreviated description. The S½ of the NW¼; the SW¼ of the NE¼; the N½ of the SE¼, less 11 and 77/100ths acres in the SE corner; the NE¼ of the SW¼ and a tract containing 11 and 54/100ths acres all in Section 14; and that part of the SE¼ of the NE¼ lying east of the center line of Booth Creek road in section 15; all of the above land being in Twp. 8 South, Range 7 East of the 6th P.M. in Pottawatomie County, Kansas and containing 260 acres more or less and subject to existing easements of record. There is a flowage easement in the amount of 63.40 acres in favor of the U.S. Government.

GENERAL DESCRIPTION: This is an improved 260 acre tract located on a good rock road close to Tuttle Creek lake and only about 15 miles from Manhattan. It is improved with a modern 1½ story house with a large kitchen with built-ins and a double sink, nice living room, bath and 2 bedrooms and a utility room downstairs and 4 rooms upstairs.

Other improvements consist of barn, chicken house, milk house, granary, cave. There is lots of good water.

The ASC carries this unit as having 50 acres broke land, the wheat allotment is 5 acres, and the feed grain is 37 acres of which 3 acres is allocated to corn and 34 acres is milo, the conserving base is 7 acres.

TERMS & POSSESSION: 25% down on day of sale and the balance on delivery of deed and Abstract of Title showing Marketable Abstract. Will give possession of the buildings Nov. 1, 1968, landlords share of the 1969 wheat crop and possession of the rest of the land after the harvesting of the 1968 row crop. Taxes for 1968 and all prior years paid by the seller.

INSPECTION: To inspect this property prior to the day of sale, contact Don Roche, Real Estate Broker and Auctioneer, Blue Rapids, Kansas, Phone 226-7282.

Farm Machinery

1952 8N Ford tractor
1948 JD G, Rollamatic & powertrol
Dempster Roto moldboard lister with fert., 3 pt.
8½' Flexi disk, 3 pt.
Dearborn cultivator, 3 pt.
Dearborn 2-14 plow, 3 pt.
46' Viking elevator, hydraulic lift, PTO
John Deere No. 68 feed wagon
Skyline manure spreader, PTO
Ford front end loader, with front pump
Sled curler; 6' Danhauser blade
Dearborn fert. spreader, 8 ft.
E-Z flow 10 ft. spreader
New Idea 7 ft. semi-mt. mower
Case 7-14 drill
Springtooth, 12 foot
Wood Bros. 1-row corn picker
5' AC combine
8 ft. IHC tandem disc
2 pull type curlers
3-section harrow
Wagon and good running gear
Dump rake: JD cultivator
John Deere 2-16 plow
4' Dearborn onewav plow, 3-pt.
Viking hammer mill, No. 32

Trucks & Cars

1959 No. 60 2-ton Chevrolet with 16' grain bed and double cylinder hoist. 2-speed axle, new rear tires. Truck in good condition.
1947 ½ ton Chevrolet pickup and stock racks
1958 Ford Fairlane 500, radio & heater, good tires, 4-door
1952 Ford V8
1952 Dodge panel

BLDGS. & MISC.

Wahoo farrowing house
8x14 metal covered shed
2 10x18 hog sheds on skids
3 60 bu. Kline hog feeders
60 bu. Brower hog feeder
50 gal. hog waterer
Metal feed bunk
1000 gal. propane tank

MISCELLLANEOUS

Clinton chain saw; belt; air compressor; 60,000 BTU overhead heater; weed chopper; electric fencer; tractor pump sprayer; Ford front wheel weights; panels.

16'4" grain auger; 16'5" grain auger; windmill head; antique 1 man crosscut saw; 2-wheel trailer; used lumber.

HOUSEHOLD GOODS

Portable record player & records; hand vacuum; 2 burner gas stove; bedroom chair; lamps; rocker; divan; stone jars; writing chair; fruit jars.

Vornado window fan; slate blackboard; 2 stools; Magic Seal pressure canner; electric percolator, Dormeyer; portable Continental transistor recorder; musical door knocker.

Automatic vaporizer; Remington typewriter; medicine cabinet; coffee table; high chair; baby buggy and stroller; dresser.

ANTIQUES

Apple peeler; Seth Thomas clock case, ball feet organ stool; some crockery pieces.

Blue glass candy dish; flat irons; mustard cup; shaving mug; toothpick holder; misc. items.

Merle and Mary Johnston

Don Roche, Auct. & Real Estate Broker
Blue Rapids, Kansas

Clerk: Union State Bank, Olsburg

FARMLAND AUCTION

AUCTION SALE

Monday

OCTOBER 14

Starts 2:00 p.m.

The following described real estate formerly owned by the late Harry Bergerson will be sold on partition sale at the premises located ½ mile west and 3 miles north of Leonardville, Kansas.

LEGAL DESCRIPTION: The Southeast Quarter (SE¼) of Section Twenty-eight (28), Township Seven (7) South, Range Five (5) East of the 6th Principal Meridian, Riley County, Kansas, containing 160 acres more or less.

GENERAL DESCRIPTION: Improved 160 acres with house, 2 car garage, large barn, implement shed, silo, and hay barn. The ASC carries this unit as having 116 acres of cropland and 19.9 acres and the feed grain is 32 acres of which 12 acres is allocated to corn and 20 acres to grain sorghum. The conserving base is 19 acres.

Pasture good with a large pond. Plenty of water. Land lays good.

TERMS AND POSSESSION: 25% on day of sale. Balance on delivery of Sheriff's Deed. Abstract showing marketable title will be furnished.

Possession March 1, 1969, subject to tenant's share of 1969 wheat crop. Buyer gets landlord's share of all crops unharvested on date of sale.

No bid will be received for less than two thirds of the appraised value as fixed by the commissioners in partition.
INSPECTION: To inspect this property prior to sale date, contact Don Roche, Real Estate Broker and Auctioneer, Blue Rapids, Kansas — Phone 226-7282.

Harry Bergerson Estate

SHERIFF'S SALE IN PARTITION ACTION

DON ROCHE, Auctioneer & Real Est. Broker, Blue Rapids

Sale Every Monday

Starts 1:00 p.m.

This week we sold 593 head in 2 hours & 10 minutes selling time on a fully steady to stronger market. Feeders steers were the majority of the offerings, & the bigger buyers were feeders from Kansas & Nebraska. Local stockmen showing more buying enthusiasm and were buying the lighter weights and stockers. Calves were few and selling steady. Yearlings weren't too numerous and selling steady to 50¢ higher. The feeders were selling fully steady on the quality and load lots, but heavier weights and plainer kinds 50¢ lower reflecting the 50¢ or more decline on feeder cattle and dress beef.

For next week already consigned — 43 choice whiteface steers 850 lbs. — 30 head of mixed feeder steers 800 to 850 lbs. — 18 whiteface steers 600 lbs & 27 whiteface steer calves 450 lbs. @ 36 head whiteface steers 750 lbs — plus several odd lots of all classes.

NOTICE — SPECIAL CALF SALES, Oct.14 & 21 in conjunction with our regular sales. We have had numerous buyer inquiries for these sales. We anticipate a very good demand. Call us collect to consign or for information for these sales. To serve you with a better market is our primary desire.

Glasco Livestock is your best cattle market, the market of integrity. Cattle merchandising is our profession so let our marketing ability work for you. Our services are profitable gains for you.

REPRESENTATIVE SALES MADE MONDAY, SEPTEMBER 23, 1968

Name Address Description	Weight	Price
S. O. Strom, Concordia- 2 blk strs	435 @	30.30
H. Prochaska, Simpson —1 whifc str	350 @	29.25
E. Altman, Tescott — 1 red steer	305 @	29.25
Name Withheld - 8 blk wf strs	575 @	27.90
1 whifc str	435 @	29.75
Bar K Ranch, Glasco —21 whifc strs	530 @	27.90
3 b whiteface steers	575 @	26.20
R. Nothern, Glasco — 31 blk&bwf strs	670 @	26.40
E. Morton, Beverly — 160 wf strs	790 @	26.15
E. Luthi, Oak Hill—79 whifc steers	756 @	26.15
Tellberg Bros., Salina — 59 whifc strs	861 @	25.30
27 whiteface steers	911 @	25.10
17 horned whiteface steers	830 @	24.80
30 shorthorn steers	849 @	24.65
7 black whiteface steers	945 @	24.60
R. Nothern, Glasco— 10 wf steers	812 @	24.90
G. Gray, Miltonvale —27 blk&Bwf strs	770 @	25.05
7 char. mixed steers	722 @	24.80
11 blk wf steers	741 @	24.25
E. Altman, Tescott—4 red & blk steers	560 @	25.50
2 red heifers	465 @	24.50
3 red & black heifers	550 @	23.00
K. Williamson, Glasco — 2 brindle steer	715 @	23.10
1 holstein steer	980 @	21.60
A. Tillberg, Salina @ 2 mix wf strs	742 @	23.95
2 wf brindle steers	820 @	23.95
C. Eller, Glasco, — 1 whifc cow	605 @	20.10
1 whiteface heifer calf	265 @	25.25
Name Withheld — 1 blk cow/calf	Pair	228.00
1 black cow	1030 @	16.80
1 whiteface cow	825 @	16.90

RADIO ANNOUNCEMENTS AND TIMES

K.F.R.M. — 7:50 A.M. Saturday, Sunday and Monday
K.S.A.L. — 12:45 A.M. Saturday, Sunday and 6:25 A.M. Mon
K.M.M.J. .....7:30 to 7:40 A.M. Mondays

BONDED & LICENSED

Glasco *Livestock Exchange*

SALE BARN Phone 568-2311

OWNERS & OPERATORS

L. R. NOTHERN Phone 568-2716
ROLAND NOTHERN Phone 568-2350

SALES REPRESENTATIVES

LYLE BELDEN—Beloit PE 8-5037
ARNOLD FILE—Beloit PE 8-3413

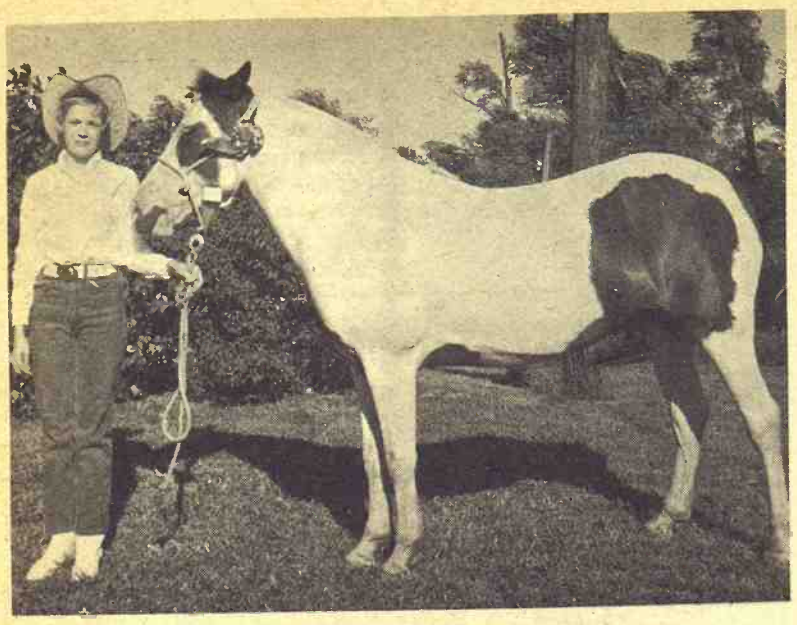

More Horses

Fastest growing livestock competition at G&G area fairs and shows is in horse exhibits. Here, Susan Elliott of Abilene shows her Pinto gelding, which was reserve champion in the open class at the Central Kansas Fair at Abilene.

No Surprises In Farm Planks

There were no surprises in farm planks of the political parties, according to the Washington Situation, published by the National Council of Farmer Cooperatives.

"Farmers will have higher income, more to say about prices and stronger cooperatives in the years ahead, if the next president makes good the promises of his party's platform," the publication said.

"Each of the farm planks reads about as you would expect them to," declared Kenneth Naden, executive vice president of the National Council. "They contain few surprises and are worded broadly enough to cause neither candidate any serious trouble before or after the election."

Naden said the farm planks reflect the traditional division in basic beliefs of the two major parties, the Republicans wanting less federal help, the Democrats more.

For a better view of your Holstein future, attend

Hilltop Registered And High Grade Holstein Complete Dispersal Sale

Sat., Oct. 5 - 12:00 CST

Sale held in tent at farm. From the junction of Hwys. 59 & 31 go west 1 mile on Hwy. 31, then 4 miles north & ½ west. Follow signs.

KINCAID, KANS.

75 Head Sell — 44 Registered Holsteins consisting of 22 young cows; 2 bred heifers; 8 open heifers; 8 heifer calves; 2 yearling bulls and **1 Herd Sire — Prathers Hilltop Julius — LUCKY VAN** & out of a **Hilltop Don Jessie Jana dam** who was 1507143, born Dec. 12, 1966, a son of **KANAWAKA HILLTOP ALL Kansas** 2 yr. old in 1966, & went to the Paclamar Herd in Colo. **31 High Grade Holsteins** — 15 young cows — 6 heifers — 10 calves.

The following top sires have been used in this herd — **Hilltop Pabst Walk Arnold**, a son of **Pabst Leader Walk** — Ex by **Wis Leader** EX G.M.; **Hawkeye E Leader Don** — VG 88, a son of **Ideal Burke ELsie Leader** Ex GM: **Kanawaka Tri Burkgon Dandy** — GP SMP, a son of **Burkgov Inka De Kol** — EGM; & **Kanawaka Hilltop Lucky Van** — GP, a son of **Thonyma Lucky Mose** — Ex. You will find some of the Top Breeding in the Nation in this Herd.

Top Production — Official Rolling Herd Average — 15,879 lbs Milk, 564 lbs. BF — 3.6%

Classification — April 8, 1968 — 2 VG — 8 GP — 13 Good.

DAIRY EQUIPMENT — 600 gallon Zero vacuum bulk tank; 5 unit Surge pipeline milker & misc. items.

R. D. & RICHARD PRATHER, Owners

SPECIAL STOCKER, FEEDER AND CALF

SALES

1000 TO 1500 HEAD AT EACH SALE

MON., OCT. 7 MON., OCT. 14

MON., OCT. 21 MON., OCT. 28

SALES START AT 12:30 NOON SHARP

For Information Regarding Selling or Buying Contact Jim Schooler, 292-4840, Dick Schooler or Vern Schooler, 292-4945

FRANKFORT COMMUNITY SALE

FRANKFORT, KANSAS

POLLED HEREFORD DISPERSION

Monday, October 7, 1968, Otis, Kansas

Sale will be at the Ranch 3 miles North and ½ mile West of Otis

Selling 144 Lots — 29 Bulls — 115 Females — 9 Herd Bulls

184 HEAD — 20 yearling bulls; 75 brood cows; 20 bred heifers; 20 open heifers. All top bloodlines and in top pasture condition.

For Complete Information, See Grass & Grain Sept. 17

Fritz Kerbs & Sons, Otis, Kansas, Owners

PHONES: OTIS, KANSAS 913-387-2584 or GREAT BEND, KANSAS 316-SW3-6668

For information and catalogs, contact Vic Roth, Sales Manager, Box 427, Russell, Kansas 67665 Phone 483-2642

Red Cloud

NEBRASKA

Sale Every Tuesday

The hog market was active on a lower market with good butchers selling from $18.75 to $19.00 and the sows sold mostly $15.50 to $16.75.

The cattle market was weak to lower. We sold light steer calves @ $33.00; 14 black steers weighing 428 lbs. @ $29.80; 15 black steers weighing 505 lbs. @ $29.00; 11 whiteface stters weighing 755 lbs. @ $25.50; 19 black heifers weighing 640 lbs. @ $24.80; 18 whiteface heifers weighing 605 lbs. @ $24.50; 13 whiteface heifers, been fed some grain, weighing 930 lbs. @ $24.00; and the weigh up cows sold mostly $15.00 to $18.00.

SOME OF THE CONSIGNORS WERE:

Bob Dorn, Red Cloud
Edwin Shively, Lebanon, Ks.
Chas. Lammey, Lebanon, Ks.
Dean Armstrong, Red Cloud
Duane Minnick, Riverton
Adolph Lorence, Esbon, Ks.
Gerald Carper, Lebanon, Ks.
Ivan Jorgenson, Minden
Frank Bolte, Lawrence
Ora Ross, Guide Rock
Paul O'Connor, Red Cloud
Pat Flavin, Esbon, Ks.
Roy Lewis, Bostwick
Elmer Killinger, Red Cloud
Milton Tupper, Inavale
Glen Pearson, Red Cloud
Bob Robb, Guide Rock
John Bietler, Blue Hill
Lester Bangert, Lawrence
Loren Merrill, Red Cloud
Ellsworth McLurg, Lebanon, Ks.
Dick Giger, Guide Rock
Kenneth Rathburn, Bellaire, Ks.
Tom Russell, Riverton
Ernest Porter, Lebanon, Ks.
Vincent Slaby, Red Cloud
Albert Denton, Riverton
Norman Rose, Blue Hill
Billy Brown, Inavale
Ralph Hoines, Guide Rock

There are a lot of cattle to be sold this fall and we could serve you better if you would call in your consignments or drop us a card letting us know.

RED CLOUD LIVESTOCK CO.

BARN PHONE 746-2622, RED CLOUD, Nebr.

DEAN JONES, Owner
Phone 225-4281
Nelson, Nebraska

(BUTCH) HARRY HEIDELK, Manager
Phone 742-8151
Blue Hill, Nebraska

Superior

NEBRASKA

Sale Every Saturday

With the farmers in this area busy working in the fields, the cattle run was slightly lower than the previous week. The pigs offered were of good quality but there were not enough to establish a market. The cattle market was steady on all classes. Light weight steer calves weighing 400-500 lbs. brought from $28. to $30. Heifer calves brought from $25.50 to $26.50. Big steers weighing from 700 to 800 lbs. were steady bringing from $25 to $26. Butcher cows were steady bringing from $16 to $18 per hundred.

If you have livestock to sell, please contact us at any time. The Superior Livestock Commission Co. is your best hog and cattle market.

THE FOLLOWING IS SOME OF OUR SALES:

23 mixed pigs	@ 15.00	22 whiteface steers	708 @ 25.80
7 hamp. pigs	@ 11.50	68 whiteface steers	790 @ 25.65
7 hamp pigs	146 @ 19.30	10 whiteface heifers	557 @ 23.80
9 black steers	465 @ 27.70	15 whiteface heifers	572 @ 24.70
11 mixed steers	610 @ 24.75	5 black heifers	377 @ 26.75
19 black steers	730 @ 25.70	25 mixed heifers	466 @ 25.30
33 holstein steers	622 @ 23.30	2 holstein cows	1437 @ 17.50
18 whiteface steers	778 @ 25.50	1 whiteface cow	1190 @ 17.20
40 black steers	754 @ 26.10	12 whifc cows/3 calves	@ 191.00
8 whiteface steers	601 @ 27.20	2 black cows/2 calves	@ 198.00

THE FOLLOWING IS SOME OF OUR CONSIGNORS:

Leroy Hinz, Oak
Jim Dorman, Concordia, Ks.
Lyle McCammon, Superior
Forrest Childress, Bostwick
Lichti Bros., Schickley
R. C. Stafford, Formosa, Ks.
John Mathew, Red Cloud
Newt Sanford, Belleville
Frank Linhart, Downs, Kansas
Howard Larsen, Bostwick
Lewis Mazour, DeWese
Puck Gettys, Wayne, Ks.
Mike Buresh, Davenport

SEE YOU AT THE AUCTION SATURDAY

For Consignments or early listings, contact:

SUPERIOR LIVESTOCK COM. CO.

DEAN JONES, Owner
Phone Nelson 225-4281

Phone 879-3711
LES RUMMERY
Superior, Nebraska

JIM BRUNING, Manager
Superior, Nebraska

Income Figures Show Shift To Cattle

By Clifford Hope
Former Kansas Congressman

One of the most interesting pieces of reading matter which reaches my desk is Farm Facts, published each year by the Kansas State Board of Agriculture. The 1967-68 volume came out a few weeks ago. It contains full statistical information covering all phases of Kansas agriculture for the year 1967, together with some projections relating to 1968.

For the state as a whole 1967 was a good year as far as crop and livestock production was concerned, but because of lower prices and higher costs it was not as profitable as 1966. However, cash receipts from farming including government payments of $212 million amounted to $1,711, million, second only to 1966. This resulted in an average realized gross income per farm of $18,681 and a realized net of $5,259.

This compares with a gross of $18,772 and a net of $6,036 in 1966. Thus while realized gross income per farm was only one percent less in 1967 than in 1966, realized net was 13 percent less. This reflects the substantial increase in production costs which in 1967 reached an all time high. Even then, however, the 1967 net was 30 percent better than the average for the five-year period 1961-65.

During the seven-year period 1961-67 the total investment in farming increased from $7,010 million to $9350 million. This averages $101,000 per farm. For the same period farm mortgage debt increased from $338 million to $615 million. Real estate taxes paid by farmers were $88 million in 1967 compared with $65 million in 1961.

The most substantial change which has taken place in Kansas agriculture in recent years has been the increasing importance of beef cattle. In 1940 they accounted for 31.8 percent of cash receipts from marketings. By 1966 this figure had risen to 49.3 percent. Hogs accounted for 8.7 percent in 1940 and 7.1 percent in 1966. During most of the interim period the percentage was lower than either figure.

Dairy products slumped from 12.4 percent in 1940 to 4.6 percent in 1966. Poultry and eggs declined even more. From 8.6 percent in 1940 they went to 1.7 percent in 1966. At present the number of beef cattle exceeds the number of chickens. However, the percentage of cash receipts from all livestock and products was about the same for both years, 64.1 in 1940 and 63.7 in 1966. In the main, farmers shifted from dairy products and eggs to more beef cattle. At present, Kansas is number four in the nation in beef cattle, being exceeded only by Texas, Iowa and Nebraska.

COW POKES — **By Ace Reid**

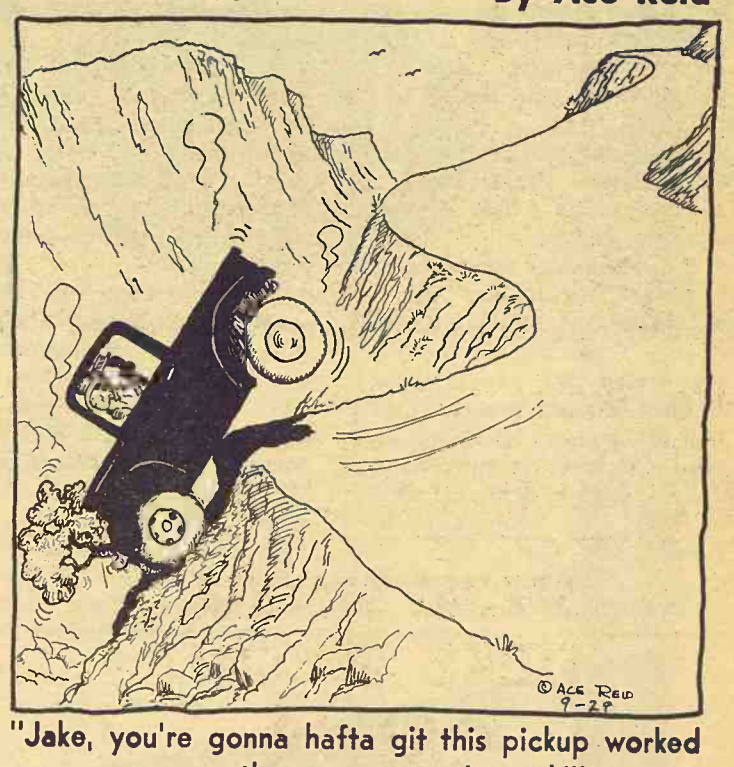

"Jake, you're gonna hafta git this pickup worked on . . . the reverse won't work!"

AUCTION SALE

Saturday

OCTOBER 12

Starts 9:30 a.m.

I, Max Picking, will sell the following listed items of machinery, antiques, furniture and miscellaneous items of the late Marjorie Picking located one half mile west of the Shannon Motel, Abilene, Kans.

Machinery

1952 JD Model A tractor, wide front, all equipped with hydraulic, good tires and number one condition
MM 11' wheel disk
JD 20' springtooth harrow with evener, good
NH Model 44 7' mower, good
JD 1949 & 1951 Model 55 combines
JD peg tooth harrow
JD No. 953 4-wheel trailer running gears with wagon box, like new
Stalk cutter; 6 car tires, 4-ply; several sprayers
16 & 13 ft. straight ladders; 2 5' step ladders; lot of shovels, hoes, forks, axes, grease guns, several log chains; tow cables; hand tools; small bench grinder.
JD umbrella; several tables; Craftsman riding lawn mower; push power lawn mower; 5 metal lawn chairs; 2 aluminum lounge lawn chairs; wheelbarrow.

HOUSEHOLD ITEMS

Maytag washer & dryer, matching set, good
Cold Spot 18 cu. ft. chest deep freeze, good
IHC 9 cu. ft. deep freeze
Frigidaire refrigerator with cross top freezer
Westinghouse electric range, good
Maple bedroom suite with chest, dresser & innerspring mattress & box springs
Several other beds, chests & dressers
Curtis-Mathes 23" console wood cabinet TV, No. 1 condition
Spartan console radio
Platform rocker, good
15,000 BTU Frigidaire custom DeLuxe air conditioner, No. 1 condition
Modern round coffee table
Several rockers
Modern corner table like new
2 matching end tables with lamps
Several small end tables; 4 shelf mahogany book case; large divan chair; Singer upright sweeper like new; 2 twin size beds complete; wardrobe with drawers.
Oil range oven; high chair; croquet set; several scales; three burner kerosene range; Singer console sewing machine with buttonhole & other attachments; Maxant button & belt buckle press.
Antique drop leaf sewing cabinet with drawers; 6 round bottom chairs; card tables.
Several occasional chairs; large wall mirror; several floor lamps; quilting frame & stand; approx. 50 half bushel baskets & 175 bushel baskets; 3 hall trees; a large amount of bedding; towels, linens, throw rugs, table cloths, bathroom sets; 6 sets snack trays.
Good 30 cup coffee maker; lots of Pyrex dishes; Holiday salad maker; Westinghouse 4 slice toaster like new; several sets silverware; Kenmore deep fryer; lots of dishes, some in sets and otherwise; antique cooking utensils; several alarm clocks.

ANTIQUES

Slant front desk; Boston rocker; kerosene lamps; childs rocker; several other antique rockers; antique Atwater-Kent radio; antique square table; several crocks & jars; several pieces of antique dishes.

A lot of other miscellaneous items too numerous to mention.

Marjorie Picking Estate

Auctioneers: Carl & Wm. Schnell
Cashier: Abilene National Bank — **Clerk: James Nelson**

AUCTION SALE

SAT., OCTOBER 5

Starts 10:00 a.m. — **Lunch Available**

STOCK REDUCTION

At our lots south of railroad tracks

ROBINSON, KANS.

WELDERS, FEEDERS, WATERERS AND TANKS

20th Century 250 Amp.
20th Century 180 Amp. with torch
Blue radium Arc Welder
Welding rod
3 Mac Chain Saws and blades
2 Chain Saws, used
26 bu. Calf Creep Feeder
14 bu. Calf Creep Feeder
Single Calf Creep Feeder
Drylot Hog Feeder
Little Porky Creep Feeders
Pax 30 bu. Ring
Pax Hog Feeder lids
Poultry hang down Feeders
1 Pamoline Cattle Waterer, auto-electric
Coop electric Cattle Waterer
Coop electric Hog Waterer
Coop Hog Waterer
Comb. Hog and Cattle Waterer
Pax Hog Waterer
Little Porky Waterers
Pax Poultry electric Waterers
Chicken Fountain Heater
Farrowing crates and sections
1 10-ft. stock tank
1 6-ft. Stock Tank
1 5-ft. Stock Tank with waterer
2 Pig Blankets
Moisture Machine
Electric Motor

EQUIPMENT & MACHINERY

1 21-ft. Hutch 6" power take-off Auger
2 34-ft. Mayrath 6" Augers, used
2 Broyhill Wagon Hoists
Universal post hole Digger
10-ft. power Scoop with motor
3 4-ft. by 18" aeration tubes and flanges
1 4-ft. by 18" aeration perf and inlets
Snoco Wagon Unloader
18" Drying Fan with 2 hp. motor
Transport for bale elevator
Compartment pickup tank, double
1 4-row banding kit
Roto-matic Back Rubber
2 tail supports for auger
Electric and battery Fencers
3 Lawn Mowers, used
Herbicide and insecticide Boxes
Hopper for 6" auger
10-ft extension with U-joint for portable auger
Meter-matic for 6" auger
3 50-gal. Oil Dispensers
1 5-gal Lube Oil Dispenser
1 Arolubister, air operated
Grease Guns
1 15-ft. 1 10-ft. Gas Hose
1 motor mount assembly
1 desk attachment unit
Yard brooms, rakes, hoes and edgers
JD & IHC Mower Sections
Conduit & Wire

AUTOMOTIVE

100 new Tires
40 used Tires
(This is the time to shoe up the car and farm equipment — all tires will sell, ..no gimmicks.) popular Car, Truck and Implement Tires!
6 and 12 volt truck and tractor Batteries
3 Chargers
Wheel balancer
Spark plugs and filters, mufflers, tail pipes, truck and car chains, fuel and water pumps, fuel strainers, seat covers, seat belts, floor mats, brake repair kits, starter and ground cables, shock absorbers, hand tools, fog lights, miniature lights, wiper hose; flex fuel line, battery cases and hold down, windshield washer kit, voltage regulator, dip stick crank case heater, rust out, radiator conditioner, engine tune, cleaner, wax, polish, ice-off, hot seat, white wall cleaner, bug screens, belt dressing, tar remover, friction tape, universal joints, hydraulic brake and equipment hoses, tie rod ends, wheel bearing packer, bearings, oil seals, fire extinguishers. ANTIQUES: buggy seat, gas cart, antique faucet, cooker moisture machine and other miscellaneous items.

SPRAY EQUIPMENT, PARTS AND BUILDING SUPPLIES

1 Broyhill Sprayer
1 Broyhill sprayer, used
Hudson Sprayer, hand
1 Broyhill 130-gal. epoxy Steel Tank
1 Clark 120-gal. epoxy Steel Tank
Sprayer parts, valves, hose, etc.
2 aluminum Storm Doors, 32x81, 31x80
3 aluminum windows, 32½ x 25½
1 aluminum Window, 44 x 60
8 wood Windows, 13x24 and 30x34
2 wood Windows, 28x18 and 28x34
6 window Screens, 24 x 54
15 squares of Composition Shingles

GREASE, PAINT, FEED SEED AND CHEMICALS

9 cases 5-W 20 DX Oil, 3 25-lb. cartons Grease
12 1-gal. interior Latex Paint, 5-gal. Coop House Paint; red, white and gray barn Paint.
Ade cattle mix, Iron Grow for pigs American mineral, Rex Porky mineral, Milk saver, Horse and rabbit feed, 8-bu. Alfalfa Seed, garden and dairy dust, cattle sprays and dips, Ceresan treatment, fly baits, roach kill, rat killer, and other merchandise.

ROBINSON FARMERS UNION COOP
Robinson, Kansas

AUCTIONEERS:
HAP MILNE — Hiawatha, Kansas
R. RUHNKE — Highland, Kansas

Lunch Served By Brown County 4-H Junior Leadership Club

Sale Every Saturday **Cloud County Livestock Commission Co.**

Concordia, Kansas

CERTIFIED LIVESTOCK MARKET

Fewer numbers on an active market here this past Saturday. Prices were steady on all classes except hogs, which were off 50 ¢ from the previous week.

If you are thinking about selling or buying cattle, consider the Cloud County Livestock Commission Co. as the place to do business. Our customers are all treated with equal importance, whether buying or selling. The following is a partial listing of sales this past Saturday:

STOCKER & FEEDER STEERS
2 whifc strs 595 @ 26.70
2 whiface steers 642 @ 25.80
25 blk holcross strs 370 @ 27.50
9 blk steers 401 @ 31.20
4 whiface strs 410 @ 31.00
3 whiface strs 630 @ 27.20
5 whiface strs 456 @ 28.90
2 roan steers 484 @ 26.50

STOCKER & FEEDER HEIFERS
3 roan heifers 406 @ 24.90
11 whiface heifers 490 @ 22.80
15 black heifers 510 @ 23.80
6 whitface hfrs 414 @ 25.00
6 whiface hfrs 360 @ 26.20

COWS
1 whiteface cow 1000 @ 16.50
1 whiteface cow 1165 @ 16.90
1 Jersey cow 1135 @ 16.20
1 holstein cow 920 @ 16.90
1 holstein cow 1425 @ 18.00

BABY CALVES: $ 38 to $79

HOGS
4 butchers 235 @ 18.75
3 butchers 230 @ 18.75
4 butchers 225 @ 18.80
7 butchers 220 @ 18.80
8 butchers 2 211 @ 18.80

BOARS: $14.00 to $14.40

SOWS: $14.75 to $17.30

For Information or Estimates:
GAIL GARTON, Concordia 243-1181

LEO RAUCH, Clay Center 632-3092
Radio KNCK '1370' 6:45 T.T.S.

J.M. "MATT" Davis, Delphos 623-4543

G&G Calendar

Oct. 1 — Complete Angus cattle dispersal in Hays, Kans., Pohlman's Angus Ranch of Natoma, Kans., A. F. Pohlman

Oct. 2 — Reg. & Grade Holstein dairy herd dispersal southeast of Ottawa, Kans., Mr. & Mrs. Leroy Wassmund. Aucts Claude Myers and Russ Feeback.

Oct. 2 — Farm sale northeast of Odell, Nebr., Frank Pavlik. Aucts Schultis & Son & Wolken.

Oct. 2 — Farm sale northeast of Longford, Kans., Mrs. Howard Mall. Auct. Foster Kretz.

Oct. 3 — Final day for receiving sealed bids on Hamilton County, Kansas, farmland, estate of Leonard Maxfield, Elvin D. Perkins, Emporia, atty.

Oct. 3 — Holstein dispersal west of Riley. Elry Beninga. E. A. Dawdy, sale mgr.

Oct. 3 — Complete registered Holstein dispersal, Riley, Kans., Elry Beninga. E. A. Dawdy, sale mgr.

Oct. 4 — Farm sale northwest of Council Grove, Kans., George S. Green estate, Maggie Green, admin. Aucts Johnson Bros.

Oct. 4 — North Central Kansas Feeder Calf Sale at Clay Center. Les Salle, Clay Ext. agent, sale mgr.

Oct. 5 — Lord's Acre auction for Methodist church in Endicott, Nebr. Aucts Schultis & Son & Wolken.

Oct. 5 — Used farm & industrial machinery in Bonner Springs, Kans., Coleman Implement, Inc. Aucts Hagel Auction Co.

Oct. 5 — Complete dispersal sale of reg. & high grade Holsteins northwest of Kincaid, Kans., Hilltop Holsteins, R. D. & Richard Prather. Sale Mgr. & Auct Donald Bowman.

Oct. 5 (A.M. sale) — Household goods east of Idana, Kans., Bob Johnson. Auct Foster Kretz.

Oct. 5 (P.M. sale) — Household & antiques in Leonardville, Kans., Earl Weik. Auct Foster Kretz.

Oct. 5 — Household & office equipment in Manhattan, Ks., Floyd Conwell & P. B. Lindsay. Auct. Bob Wilson.

Oct. 5 — Stock reduction of hard lines, paints, and miscellaneous items at Robinson, Kans., Robinson Farmers Union Co-op, Don Dumler, mgr. Aucts Hap Milne & R. Ruhnke

Oct. 5 — Furniture & antiques northeast of Wamego, Kans., Mrs. Guy Noll. Aucts Lawrence Welter & Glen Applegate.

Oct. 5 — Rgeistered & high grade Holstein complete dispersal northwest of Kincaid, Kans., R. D. & Richard Prather. Auct. & sale mgr. Donald J. Bowman.

Oct. 5 — House and antiques in Abilene, Kans., Jack Green. Aucts Carl and Wm. Schnell.

Oct. 5 — Real estate & household goods & antiques in Latimer, Kans., Chas. Adams. Aucts H. M. Sharp and Lee Remy.

Oct. 5 — Household goods at Blue Rapids. Hazel Arens Estate. Don Roche, auct.

Oct. 7 — Polled Hereford dispersion, Otis, Kansas. Fritz Kerbs & Son. Sale mgr. Vic Roth.

Oct. 7 — Earl Adams dairy sale south of Linn. Auct. Foster Kretz.

Oct. 7 — Sale of a Salina home & Hamilton County land, Saline county courthouse. Aucts Frank Harz & Bob Perry.

Oct. 7 — Fritz Kerbs & Sons Polled Hereford dispersion in Otis, Kans., Vic Roth, sale mgr.; George Morse, auct.

Oct. 8 — Personal property of Lester Holmes estate in Clay Center, Kans. Auct. Foster Kretz.

Oct. 9 — Holstein cattle and farm sale southeast of Endicott, Nebr., Mr. & Mrs. Dale Nitzel. Aucts Schultis & Son & Wolken

Oct. 9 — Farm sale north of Leonardville, Kans., Carl Glanzer. Auct Foster Kretz.

Oct. 9 — San-R-Ranch Polled Hereford dispersion in WaKeeney, Kans., Ernest and Ruth Ann Schneider and Mr. and Mrs. Bill Meyers. Vic Roth, sale mgr.; George Morse, auct.

Oct. 9 — Commercial Shorthorn sale at Farmers & Ranchers in Salina, Kans., Milton Nagely, sale mgr.

Oct. 9 — Real estate & farm machinery northeast Manhattan. Merle Johnston. Don Roche, auct.

Oct. 9 — Polled Hereford dispersion, WaKeeney, Kans., San-R-Ranch. Sale Mgr. Vic Roth.

Oct. 10 — Farm sale northeast of Abilene, Kans., Warren Graham. Auct Foster Kretz.

Oct. 11 — Larry Goodman farm, north of Barnes, Kans. Auct Foster Kretz.

Oct. 12 — Salvage & Antique sale at Abilene. George Jones Salvage. Don Roche, auct.

Oct. 12 — Farm machinery, antiques & household goods west of Abilene, Kans., the late Marjorie Picking. Aucts Carl & Wm. Schnell.

Oct. 12 — Farmland auction southeast of Lindsborg, Kans., Esther Hedstrom est., Merrill Tanrstrom & John W. Heline, trustees. Auct. Roger A. Johnson.

Oct. 12 — (afternoon sale) Household goods & antiques in Salina, Kans., Edith Englund. Auct. Roger A. Johnson.

Oct. 12 — Household goods in Clay Center, Kans., Art Cowell. Auct Foster Kretz.

Oct. 12 — Shorthorn invitational sale in Trimble, Mo., Shaw's Pleasant Acres. Bill Stunkel, Fremont, Nebr., sale mgr.

Oct. 12 — Purebred Polled Hereford dispersal sale east of Topeka, Kans., The Cain Land & Cattle Co., Dan O. Cain and grandchildren, Aucts Gene Watson and Bryan Swilley.

Oct. 12 — Farm sale southeast of DeWitt, Neb., August Mahloch. Aucts Schultis & Son & Wolken.

Oct. 12 — Salvage yard & antique items at Abilene. George Jones. Don Roche, auct.

Oct. 14 — Dairy sale south of Dwight, Kans., Sam. H. Euler. Auct Foster Kretz.

Oct. 14 — Real estate northwest of Leonardville. Harry Bergerson Estate. Don Roche, auct.

Oct. 14 — Balthrop Farms Hampshire hog sale in Newton, Kans., John Balthrop, Wichita, Kans.

Oct. 15 — Hull Grocery store fixtures & equipment in Milford, Kans., Auct Foster Kretz.

Oct. 16 — Farm sale east of Randolph, Kans., Fred Byarlay. Auct Foster Kretz.

Oct. 16 — Farm sale southeast of Alta Vista, Kans., George Eberle. Auct Jim Kirkeminde.

Oct. 17 — Household goods in Clay Center, Kans., Mrs. S. K. Montgomery. Auct. Foster Kretz.

Oct. 18 — Farm sale north of Green, Kans., Delbert Evans. Auct. Foster Kretz.

Oct. 18 — Real estate southeast of Blue Rapids. W. H. Ne... Don Roche, auct.

Oct. 18 — Annual fall registered Quarter Horse consignment sale in Salina, Bernard Ireton, sale mgr.; Ronald Crowther; Aucts Roger A. Johnson, Dean Moore and B... Perry.

Oct. 19 — Holstein dairy cattle farm sale northeast of Hubell, Nebr., Henry & L... Fangmeier. Aucts Schultis & Son & Wolken.

Oct. 19 (p.m.) — Farmland sale northeast of Hubbell, Nebr., heirs of Herman W. Meyer. Aucts Schultis & Son & Wolken.

Oct. 19 — Northeast Kansas commercial Shorthorn sale in Holton, Kans., Milton Nagely, sale mgr.

Oct. 19 — Household goods south of Blue Rapids. Mrs. Clarence Behm. Don Roche, auct.

Oct. 19 — Consignment Horse Sale, Concordia Sales Co., Concordia, Kans. Auct Larry & Rollie Lagasse.

HOGS START AT 11:00 A.M.
CATTLE AT 1:00 P.M.

With farmers pretty busy in the fields last week, we had a lighter run of cattle at the sale Saturday. Lightweight cattle were selling on an active market, but the feeders were somewhat weaker.

The hog market surprised us in face of the declining market throughout the area. The average on butchers fell only about 10¢ under a week ago, with the prices running from $18.45 to $18.95. One bunch brought $19.05.

We are looking for a good sale next Saturday, with several outstanding consignments already booked.

* *

SPECIAL CONSIGNMENT FOR OCT. 5

40 choice Hereford steer & heifer calves, 450-500 lbs.

25-30 head of real choice whiteface heifers, all open and vaccinated. These heifers are from a high reputation herd.

50 Hereford and blackwhiteface steer & heifer calves, 400-500 lbs.

* *

SPECIAL FEEDER & CALF SALE
SAT., OCT. 12

If you have cattle in this class and want to sell them at a good time, we'd be glad to hear from you. The earlier you consign your animals, the better chance we have to advertise them.

The following is a sampling of our sale last Saturday:

STEER CALVES

2 whiteface strs	360 @	30.60
1 shorthorn str	425 @	30.20
7 whiteface strs	432 @	30.10
7 black bulls	300 @	30.00
1 blkwhif steer	470 @	29.40
1 black steer	370 @	28.75
1 black steer	415 @	28.50
1 whiteface str	530 @	28.10
1 whif roan str	560 @	27.10
11 blk & bwf strs	585 @	27.00

HEIFER CALVES

1 whiteface hfr	370 @	25.80
2 black heifers	435 @	25.70
3 blkwhif hfrs	446 @	25.70
4 whiteface hfrs	400 @	25.50
8 whiteface hfrs	380 @	25.25
4 whiteface hfrs	525 @	25.20

COWS

15 whiteface cows & calves for $315 per head.
5 whiteface cows & calves for $270 per head.
12 whiteface springer cows at $265 each.

FEEDER STEERS & HEIFERS

6 black steers	703 @	25.00
2 black steers	730 @	24.90
8 whiteface strs	725 @	24.60
1 whiteface str	720 @	24.25
33 whiteface hfs	645 @	23.85

HOGS

9 spotted btchers	231 @	19.05
12 mix butchers	215 @	18.95
43 mix butchers	234 @	18.95
12 whi butchers	228 @	18
37 mix butchers	246 @	18.90
14 hamp btchers	226 @	18.90
32 mix butchers	215 @	18.85
20 whi butchers	222 @	18.85
2 white sows	295 @	17.85
1 black sow	340 @	17.25
1 black sow	300 @	17.25
1 hamp sow	335 @	17.45
1 hamp sow	390 @	17.05
2 white sows	435 @	16.50

PIGS

The pig market was steady with the better grade bringing from $17.50 to $19.00 per head. Smaller pigs ran from $10.50 to $16.00.

LICENSED AND BONDED
BARN PH. JUNCTION CITY CE 8-1471
If you have livestock to appraise, call:
VERN LANGVARDT, Manager, 502 UPLAND
HOWARD LANGVARDT, Auctioneer, 520 UPLAND
HERB NEUMEYER, White City, Phone 349-2863

SERVICEABLE BULLS WITH WEIGHT RECORDS
Priced . . . $300 to $500
GRANT POOLE
MANHATTAN, KANS.
Located 4 mi. south of I-70-K... intersection, 2 mi. west on Mc... Dowell Creek Rd. Ph. PR 6-...

The No. 1 Hog Market In Kansas
WASHINGTON SALES CO.
TRY US SOON
HOGS every TUESDAY
CATTLE every WEDNESDAY
All Sales Start 1:00 p.m.
YOU GET ACTION AT THE WASHINGTON AUCTION
ED BURT
Barn Phone EA 5-2266 Residence EA 5-2393
Washington, Kans.

Ronald Rice Motors, Inc.
CHEVROLET OLDSMOBILE CADILLAC
North Kansas' Largest Volume Dealer
NW 2nd Phone CO 3-4000 ABILENE, KANS.

The Dynamic NEW ONES For '69

• Chevrolet
• Oldsmobile
• Cadillac

NOW IN OUR SHOWROOM
Plus
Several New 1968s and 4 Demonstrators Offered at —
HUGE DISCOUNTS

Don't Just Think About It — Come In And Check Our Prices

Open Evenings Till 9 p.m.
Sundays 1 to 5 p.m.

Oct. 19 — Morning sale of household goods northeast of Abilene, Kans., Effie Page estate. Auct. Foster Kretz.

Oct. 19 — Antique sale in Abilene, Kans., Mrs. Verla Royer and G. D. Stewart. Aucts Carl and Wm. Schnell.

Oct. 19 — Kansas State Holstein sale in Abilene, Kans., Harold Scanlan, sale mgr.

Oct. 19 — Afternoon farm sale northeast of Abilene, Sam Page Jr. Auct. Foster Kretz.

Oct. 21 — Dairy sale southwest of Palmer, Kans., Elmer Ohlde. Auct. Foster Kretz.

Oct. 23 — Shorthorn dispersal sale of Earl Lawson & Son, Leonardville, Kans., sale to be held in the JC Livestock sale barn, Milton Nagely, sale mgr. Lee Remy, Auct.

Oct. 24 — Farm sale northeast of Clifton, Kans., Merle Black. Auct Foster Kretz.

Oct. 25 — Shop tools, antiques & misc. in Greenleaf, Kans., Mrs. L. J. Nelson. Auct. Foster Kretz.

Oct. 26 — Special breeding cow & bred heifer sale, Green City, Mo. Auction Co.

Oct. 26 — Farm sale southeast of Endicott, Nebr., Edwin Eilts. Aucts Schultis & Son & Wolken.

Oct. 28 — Farm sale south of Clay Center, Kans., Robert Carlson. Auct Foster Kretz.

Oct. 29 — Farm sale east of Leonardville, Kans., J. A. Holtman. Auct Foster Kretz.

Oct. 31 — Angus production sale, Wymore, Nebr., Double "C" Angus Farm, Clement C. Jones.

Oct. 31 — Farm sale west of Aurora, Kans., Ralph Harrington. Auct Foster Kretz.

Oct. 31 & Nov. 1—Kansas Shorthorn Assn. show & sale in Hutchinson, Kans. All registered. Milton Nagely, sale mgr.

Nov. 1 — Farm sale northeast of Green, Kans., Clifford Miles. Auct Foster Kretz.

Nov. 1 — Hammarlund & Shamrock annaul Angus sale in St. Marys, Kans.

Nov. 2 — Club calf sale at Manhattan. Olson-Fagerberg-Hawkinson. P. A. Hawkinson, sale mgr., Frankfort, Kans.

Nov. 2 — Crowther-Walker Quarter Horse show string & production sale at Farmers & Ranchers barn in Salina, Ks. Glennon Crowther, Ronald Crowther and Duane Walker

Nov. 2 — Farm sale north of St. George. Leo Sr. & Leo Jr. Helget. Lawrence Welter & Glenn Applegate, aucts.

Nov. 2 — Annual Club Calf Sale in Manhattan, Fagerberg-Olson.

Nov. 4 — Evening sale, Angus cattle production sale, Morley & Ukenay. Auct. Jim Kirkeminde.

Nov. 4 — Farm sale east of Washington, Kans., Mrs. Albert Stama. Auct Foster Kretz.

Nov. 4 — Kansas Polled Hereford Assn. show and sale at Hutchinson. Arnold Wittorff, Inman, secr.-sale mgr.

Nov. 9 — Kenmore Farms annual production sale from registered Angus herd west of E'mdale, Kans. Kenneth Moore.

Nov. 11 — 23rd annual Hereford production sale southwest of Haven, Kans., W. H. and Harold Tonn, Auct. Harold Tonn.

Nov. 16 — Farm sale southwest of Swanton, Nebr., Mrs. Ed Jiskra. Aucts Schultis & Son & Wolken.

Nov. 16 — Farm sale southwest of Hillsboro, Kans., Henry J. Schroeder. Aucts Ed P. Winter and Bud Seibel.

Nov. 18 — Farm sale west of Manhattan, Kans., Virgil (Shorty) Nudson. Auct. Foster Kretz.

Nov. 20 — Northeast of Belvidere, Nebr., Harry Ketzbeck. Aucts Schultis & Son & Wolken.

Nov. 20 — Annual production sale of registered Hereford cattle, Elmer L. Johnson & Sons, Smolan, Kans.

Nov. 23 — Farm sale southeast of Beatrice, Nebr., Billy Garrels. Aucts Schultis & Son & Wolken.

Nov. 23 — Farm sale southeast of Hillsboro, Kans., Charles Heerey. Aucts Ed P. Winter and Bud Seibel.

Nov. 23 — Kocher Herefords production sale, Onaga, Ks.

Nov. 25 — Farm sale east of Wilber, Nebr., Edward L. Burger. Aucts Schultis & Son & Wolken.

Nov. 29 — Shorthorn production sale, Maple Hill, Kans., Russell H. Lawson. Sale mgr. Milton Nagely; auct. Lee Remy.

Nov. 30 — Farm sale south of Adams, Nebr., Edward Burger Aucts Schultis & Son & Wolken.

Dec. 7 — "Come as you are" Shorthorn sale in Farmers & Ranchers barn, Salina, Kans., Kans. Shorthorn Assn. Milton Nagely, Sale Mgr.

Dec. 14 — Cattle & machinery at Blaine, Kans., Steve Farrell. Auct. Joe Raine.

Dec. 14 — Marshall County Hereford Assn. sale in Marysville, Kans., Arlyn Scheller, sec.-treas.

Jan. 21, 1969 — Anual Rebenstorf Hereford production sale, Sylvan Grove, Kans., Elmer Rebenstorf.

Feb. 1 — B.F.Y. bred gilt sale in Emporia, Kans., Jim Yearout.

Feb. 1, 1969 — Duroc sale and annual 4-H & FFA contest in Smith Center, Kans. Albrecht and Popp.

Feb. 7 — Farm sale northwest of Blue Rapids. Paul Miller. Roche & Raleigh Breeding, aucts.

AUCTION SALE

Friday

OCTOBER 11

Starts 12:30 Noon

Lunch Served

I will sell at public auction on my farm located 1½ west, 5 north and ½ west of Barnes, or 8 east, 3 south and ½ west of Washington, Kans.

HOGS & HOG EQUIPMENT

110 mixed feeder shoats, 45 to 60 lbs., castrated & vacc.
5 Co-op 70 & 80 bu. round metal self feeders
5 4-sow portable metal covered farrowing houses, with crates, fans, slatted floors, insulated, very good
3 10x10 hog finishing houses with 10x10 feeding pens, slotted floors, insulated, metal covered, very good
Metal covered feed building, 8x12, good
Metal covered feed bin with 2 65 bu. compartments, very good
Stock tank, 4x12
Cadco high pressure water cleaner, 600 lbs. pressure, 2 months old (like new)
Electric insecticide fogger, new

Farm Machinery

1959 John Deere 530 tractor, row crop, LPO, L hyd., power steering, good rubber, good
1954 JD Model 60 tractor, LPO, L hyd., fair rubber, good
1959 John Deere No. 55 14' combine, good
1963 John Deere No. 494A, 4-row planter, fertilizer, rubber press, markers, good
1964 JD front mounted 4-row cultivator, with gauge wheels, good
1963 John Deere RW 10'9"
1959 JD No. 894 side rake, 2-wheel disk, good
1961 JD 12' springtooth, cylinder controlled, good
JD No. 9 3 pt. 7' mower, good wheel, on rubber, good
JD No. 55 3x14 plow on rubber, cylinder controlled, good
1958 Allis No. 66 6' PTO combine, good
Weed sprayer, 3 pt., booms & brackets
David Bradley pump jack
Used lumber; a few small items too numerous to mention.

The Following Items To Be Consigned By Bob Hern

1965 Chev. 2 ton truck, 2-spd., good
2-wheel combine trailer
2-wheel header hauling trailer
2 Sun pickup attachments, 7 & 9 feet
2-wheel trailer with 18' flatbed
Giant 21' grain bed, fold down stock racks
140 gal. gas tank, with hand pump, to fit in pickup

Larry Goodman, Owner

Aucts: Foster Kretz & Elmo Steffen, Clay Center, Phone Morganville WA 6-4422

Clerk: State Exchange Bank, Barnes

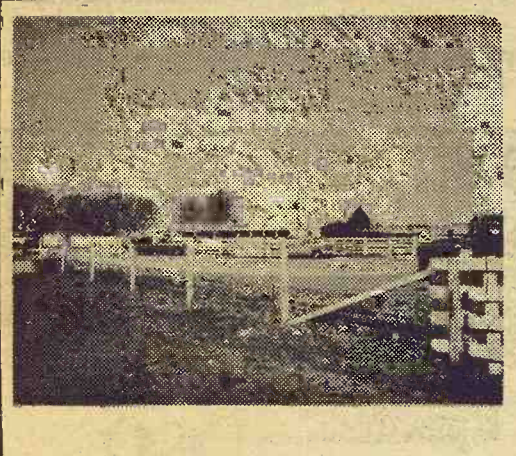

Reynolds Sale Barn

ABILENE, KANS.

Selling Every

FRIDAY

Starts 1:00 p.m.

FRIDAY, OCTOBER 4

24 choice WF strs. & hfrs. calves, 750 lbs.
60 outstanding WF strs., 775 lbs.
35 choice WF steers, 850 lbs.
75 choice Angus steers, 750 lbs.
40 choice WF steers, 800 lbs.
45 choice WF steers, 750 lbs.
55 choice blk & bwf steers, 700 lbs.
85 WF & bwf steer & heifer calves
40 choice Angus steer & hfr. calves

YARDMEN ON DUTY 24 HOURS A DAY

CALL DUDE REYNOLDS COLLECT

For information, requests for appraisals at no obligation, or inquiries regarding coming sales, call me at any time, day or night.

CO 3-3394

DUDE REYNOLDS Abilene, Kans.

Bring your cattle in at any time day or night; we'll handle them for you at your request.

Sale Every Thursday

Hogs 11:30 a.m.
Cattle 1 p.m.

Cattle prices were steady on all classes of cattle and in good demand, at our sale Thursday. Butcher hogs prices were down $1.00 with an extreme top of $18.00 and the bulk going for from $18.50 to $18.85. The following is a listing of some of our consignments:

FAT CATTLE & FEEDERS

5 whiface steers	576	@	25.90
2 black steers	968	@	25.15
2 black steers	880	@	25.15
9 whiface steers	853	@	25.10
7 blkwhif heifers	540	@	25.10
7 mixed steers	647	@	24.80
2 blkwhif heifers	660	@	24.75
4 whiface heifers	656	@	24.20
1 charolais heifer	685	@	23.80
5 black steers	575	@	23.70
7 mixed steers	649	@	23.70
8 mixed steers	597	@	22.90
11 mixed steers	820	@	22.75
9 holstein steers	861	@	21.50

COWS

1 holstein cow	1335	@	18.40
1 holstein cow	1140	@	18.10
1 black cow	1025	@	17.90
14 whiface cows	957	@	16.35
1 holstein cow		@	220.00
7 whiface cows		@	207.00

BULLS

1 blkwhif bull	700	@	23.90
1 whiface bull	1345	@	21.60

BULL & STEER CALVES

14 whiface steer	384	@	30.75
8 black steers	340	@	28.80
3 blkbulls	380	@	28.20
1 whiface steer	375	@	27.90
3 whiface bulls	387	@	27.80
2 whiface bulls	443	@	27.20
1 shthorn steer	360	@	27.10
1 black bull	380	@	27.00
2 whiface steers	500	@	26.90
3 shthorn steers	500	@	26.40
11 black bulls	515	@	26.00
1 black steer	405	@	24.10
1 holstein steer	475	@	22.70

HEIFER CALVES

14 whiface heifers	324	@	27.60
8 black heifers	376	@	26.10
1 red heifer	340	@	25.60
9 black heifers	463	@	25.40
7 whiface heifers	490	@	24.90

HOGS & PIGS

10 mixed fats	234	@	18.90
22 hamp fats	225	@	18.85
32 mixed fats	233	@	18.80
37 mixed fats	254	@	18.55
2 white sows	312	@	17.80
5 mixed sows	454	@	16.50
5 bred sows	266	@	16.40
3 bred sows		@	82.50
1 white gilt		@	72.50
2 mixed gilts		@	66.00
1 white boar	240	@	13.10
1 hamp boar	545	@	12.60
19 hamp feeders	164	@	18.20
1 white feeder	185	@	17.00
4 white pigs		@	16.50
12 mixed pigs		@	12.75

RALEIGH BREEDING, MANAGER

barn 562-3671; home 562-3547

Auctioneer: Larry Lagasse, Ph. Concordia, Kans. CH 3-1714

Marysville LIVESTOCK & COMMISSION CO.
MARYSVILLE, KANSAS

Sell At St. Marys

Sell Or Buy Cattle & Hogs · By Auction Tuesdays

We had a good active market on receipts of 1288 cattle. Light weight stocker cattle were selling steady. Feeder heifers were selling steady and heavy weight steers were 25¢ lower. Killing cows were selling 25¢ to 50¢ higher.

Remember the Angus and Blkwhiteface Sale this WEDNESDAY, OCTOBER 2.

The following is a partial listing of the sales made:

STOCKER & FEEDER STEERS

4 whiface steers ----- 605 @ 28.10
5 charolais steers ---- 568 @ 27.40
13 charolaiscross steers656 @ 27.35
4 black steers ------- 560 @ 26.85
2 whiface steers ----- 620 @ 26.70
4 black steers ------- 583 @ 26.70
11 black steers ------ 581 @ 26.50
12 whiface steers ---- 620 @ 26.50
19 whiface steers ---- 662 @ 26.25
7 whiface steers ----- 668 @ 25.70
24 whiface steers ---- 801 @ 25.65
20 mixed steers ----- 793 @ 25.65
9 whiface steers ----- 772 @ 25.65
34 whiface steers ---- 855 @ 25.60
2 black steers ------- 677 @ 25.60
18 mixed steers ----- 696 @ 25.60
7 blkwhif steers ----- 687 @ 25.60
3 blkwhif steers ----- 611 @ 25.60
8 whiface steers ----- 665 @ 25.60
23 whiface steers ---- 860 @ 25.45
10 whiface steers ---- 791 @ 25.45
9 mixed steers ------ 725 @ 25.40
92 whiface steers ---- 863 @ 25.30
56 whiface steers ---- 945 @ 25.25
8 black steers ------- 892 @ 25.25
5 mixed steers ------ 618 @ 25.20
14 mixed steers ----- 975 @ 25.10
9 whiface steers ----- 711 @ 25.00
5 whiface steers ----- 588 @ 25.10
5 black steers ------- 586 @ 25.00
3 mixed steers ------ 831 @ 24.75
3 red steers --------- 605 @ 24.70
14 mixed steers ----- 785 @ 24.55
4 whiface steers ----- 802 @ 24.25
9 mixed steers ------ 583 @ 23.80
23 holstein steers ---- 582 @ 23.60
8 holstein steers ----- 566 @ 23.50
1 holstein steer ----- 820 @ 22.00
1 holstein steer ----- 860 @ 22.00

STEER CALVES

2 whiface steers ----- 305 @ 33.90
3 whiface steers ----- 320 @ 32.90
19 whiface steers ---- 437 @ 32.65
29 whiface steers ---- 509 @ 32.30
2 whiface steers ----- 290 @ 32.00
2 whiface steers ----- 377 @ 31.60
1 black steer ------- 240 @ 31.00
2 black steers ------- 397 @ 30.25
8 whiface steers ----- 423 @ 30.10
3 whiface steers ----- 350 @ 30.00
4 whiface steers ----- 313 @ 29.40
3 whiface steers ----- 503 @ 29.25
8 whiface steers ----- 543 @ 29.15
9 whiface steers ----- 488 @ 29.00
6 whiface steers ----- 526 @ 28.90
2 charcross steers ---- 532 @ 28.80
7 whiface steers ----- 540 @ 28.70
14 whiface steers ---- 495 @ 28.60
12 whiface steers ---- 496 @ 28.50
9 whiface steers ----- 492 @ 28.20
8 whiface steers ----- 549 @ 28.15
6 whiface steers ----- 515 @ 27.90
5 whiface steers ----- 552 @ 27.10
2 blkwhif steers ----- 455 @ 27.10
3 mixed steers ------ 446 @ 26.30
5 blk&bwf steers ---- 539 @ 25.40

5 holstein steers ---- 452 @ 24.30
6 holstein steers ----- 403 @ 24.20

STOCKER & FEEDER HEIFERS

54 whiface heifers --- 758 @ 25.25
3 whiface heifers ---- 633 @ 25.05
20 whiface heifers --- 611 @ 25.05
23 whiface heifers --- 677 @ 25.05
15 charcross heifers -- 606 @ 25.00
4 black heifers ------ 572 @ 25.00
31 mixed heifers ---- 717 @ 24.60
3 charolais heifers --- 576 @ 24.60
33 whiface heifers --- 710 @ 24.40
27 whiface heifers --- 720 @ 24.40
20 mixed heifers ---- 750 @ 24.35
4 whiface heifers ---- 602 @ 24.00
9 whiface heifers ---- 696 @ 23.95
11 mixed heifers ---- 609 @ 23.60
7 shthorn heifers ---- 680 @ 23.50
2 black heifers ------ 605 @ 23.50
3 whiface heifers---- 723 @ 23.00
2 whiface heifers ---- 605 @ 22.50
2 whiface heifers ---- 745 @ 22.00

HEIFER CALVES

1 whiface heifer----- 290 @ 27.20
2 whiface heifers ---- 372 @ 27.10
9 whiface heifers ---- 392 @ 27.05
2 whiface heifers ---- 425 @ 27.00
2 whiface heifers ---- 355 @ 27.00
3 whiface heifers ---- 488 @ 26.90
11 blk&blkwf heifers - 312 @ 26.90
3 whiface heifers ---- 360 @ 26.40
4 charolais heifers --- 490 @ 26.10
7 whiface heifers ---- 498 @ 26.00
7 mixed heifers ----- 505 @ 25.90
7 whiface heifers ---- 450 @ 25.60
2 black heifers ------ 550 @ 25.30
23 whiface heifers --- 477 @ 25.10
2 whiface heifers ---- 400 @ 25.10
3 black heifers ------ 428 @ 23.80
2 mixed heifers ----- 500 @ 23.50
4 black heifers ------ 512 @ 23.50
2 mixed heifers ----- 452 @ 23.00

COWS

2 whiface cows -----1190 @ 18.50
1 whiface cows -----1125 @ 18.40
1 holstein cow ------1230 @ 18.40
1 whiface cow-------1040 @ 18.30
1 blkwhif cow------- 835 @ 18.10
1 red cow ---------- 910 @ 18.00
8 whiface cows -----1001 @ 18.00
3 holstein cows -----1313 @ 17.90
1 holstein cow ------1220 @ 17.90
1 whiface cow ------ 955 @ 17.80
10 mixed cows ------ 839 @ 17.60
2 holstein cows------1105 @ 17.60
2 whiface cows------1215 @ 17.50
4 holstein cows------1151 @ 17.50
1 brnswiss cow ------1125 @ 17.40
2 whiface cows------1105 @ 17.40
1 holstein cows------1160 @ 17.10
2 whiface cows------1222 @ 17.00
4 whiface cows------ 886 @ 17.00
1 whiface cow ------ 735 @ 16.90
1 holstein cow ------1110 @ 16.50
1 black cow --------1030 @ 16.40
11 whiface cows---------@ 186.00
4 holstein hfrs ----------@ 149.00

FOR INFORMATION OR ESTIMATES:

REZAC BARN ..... **St. Marys 437-2999**
DELAINE REZAC ..... **St. Marys 437-6266**
ELMER IMTHURN ..... **Maple Hill MI 3-2440**
PAUL KRAMER ..... **St. Marys 437-2993**

Rezac LIVESTOCK COMMISSION COMPANY
St. Marys, Kans.
CERTIFIED LIVESTOCK MARKET

Auctioneers: Lawrence Welter, Gene Toby & Dennis Rezac

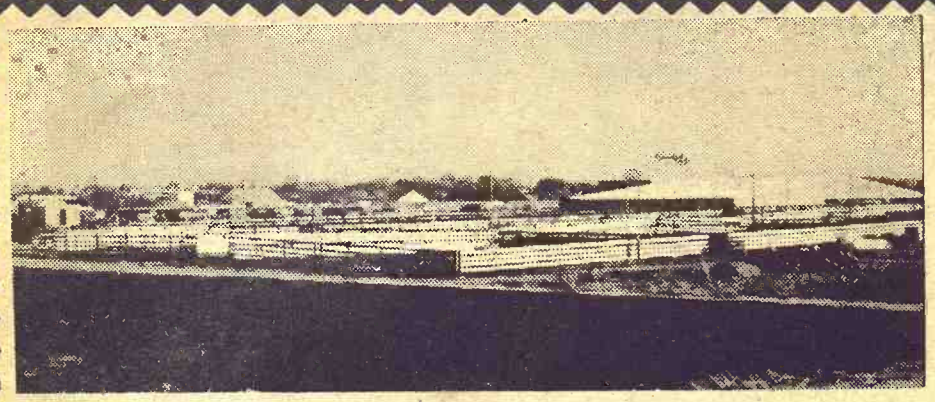

Central Kansas Most Modern Livestock Auction . . . West Side Of **Salina**

TWO SALES EVERY WEEK

MONDAY
Hogs & Cattle
Hogs sell at 11:00 a.m. followed by our regular cattle sale as they are unloaded.

THURSDAY
Cattle Only
Selling starts at 11:00 a.m. Cattle will sell in the order they are consigned on the books.

2147 cattle and 700 hogs sold through this market the past week. Fat hog top was $19.45, feeder steers and heifer were selling easier while other classes of stock was about steady.

* *

HOLDING THREE SALES THIS WEEK:
Regular cattle and hog sale, Monday, Sept. 30
Regular Stocker & Feeder sale, Thurs., Oct. 3
Special Calf & Yrl Sale, Friday, October 4

* *

The following is a sampling of the sale:

CATTLE

1 holstein steer, Culver----------295 @ 26.00
3 whiface steers, Brookville----------420 @ 28.70
5 whiface heifers, Brookville---------591 @ 23.40
1 guernsey cow, Ada----------950 @ 17.90
1 holstein cow, Brookville ----------1495 @ 17.90
1 holstein cow, Lincoln ----------1310 @ 18.80
1 whiface heiferette, Salina--------- 820 @ 20.10
1 ayrshire cow, Salina ----------1205 @ 17.60
1 whiface bull, Ellsworth ----------1505 @ 22.20
1 black bull, Minneapolis ---------1370 @ 22.50
4 holstein steers, Minneapolis ------- 553 @ 24.50
4 whiface steers, New Cambria------ 416 @ 29.90
2 whiface heifers, New Cambria----- 405 @ 25.90
4 red cows, Ellsworth ---------- 805 @ 18.90
3 holstein steers, Salina ----------1028 @ 21.90
2 blkheifers/w calves, Lindsborg--------- @ 220.00
7 whiface heifers, Salina ---------- 732 @ 23.60
4 whiface steers, Holyrood---------- 441 @ 30.30
4 holstein steers, Longford ---------- 552 @ 25.10
1 guernsey cow, Salina ---------- 830 @ 19.10
7 blk&blkwf steers, Gypsum --------- 500 @ 28.20
6 whiface heifers, McPherson ------- 521 @ 24.00
17 blk&bwf heifers, Roxbury -------- 646 @ 23.50
6 whiface steers, New Cambria------ 403 @ 29.10
5 whiface steers, Longford ---------- 449 @ 28.40
9 black steers, Lincoln ---------- 423 @ 31.70
7 whiface steers, Bridgeport--------- 463 @ 29.30
12 whiface heifers, Bridgeport------- 455 @ 25.80
19 blkmix steers, Assaria ---------- 736 @ 24.45
6 whiface heifers, Little River ------ 695 @ 24.05
2 whiface steers, Salina ---------- 345 @ 32.30
3 charcross heifers, Salina ---------- 405 @ 26.75
21 black steers, Claflin ---------- 435 @ 30.60
16 whifacebred heifers, Falun ------- 745 @ 24.15
8 black bulls, Lindsborg ---------- 445 @ 26.60
7 black steers, Claflin ---------- 345 @ 31.50
42 blkwhif steers, Minneapolis ------ 736 @ 25.85
21 whiface steers, Falun ---------- 480 @ 29.95
21 blkwhif heifers, Falun ---------- 396 @ 27.60
5 whiface heifers, Falun ---------- 351 @ 27.75
54 whiface steers, Cedar Point ------ 591 @ 27.00
46 whiface steers, Cedar Point ----- 691 @ 26.10
35 whiface steers, Longford --------- 829 @ 24.80
80 whiface steers, Romona --------- 811 @ 25.45
17 whiface steers, Lindsborg--------- 756 @ 25.20
27 whiface steers, Lindsborg--------- 883 @ 24.30
7 black heifers, Salina ---------- 531 @ 24.10
2 black steers, Salina ----------610 @ 27.90
14 whiface steers . McPherson -------781 @ 25.45
34 whiface steers, McPherson -------852 @ 24.35
42 black steers, Bavaria ---------- 751 @ 25.05
11 black steers, Lindsborg ---------- 507 @ 30.05
9 black heifers, Lindsborg ---------- 473 @ 25.80
41 blk&bwf steers, Brookville ------ 771 @ 24.60
62 whiface steers, Lindsborg -------- 795 @ 25.65
27 whiface steers, Bennington ------- 864 @ 24.40
14 holstein steers, Brookville ------- 872 @ 21.50

HOGS

35 mixed hogs, Culver ---------- 243 @ 19.10
20 mixed hogs, Enterprise ---------- 223 @ 19.45
8 red hogs, Salina ---------- 243 @ 19.30
12 mixed hogs, Salina ---------- 217 @ 19.35
6 red hogs, Lindsborg ---------- 232 @ 19.40
13 mixed hogs, Chapman ---------- 226 @ 19.20
8 mixed hogs, Bushton---------- 240 @ 19.40
30 mixed hogs, Claflin ---------- 222 @ 19.35
1 white sow, Bennington ---------- 435 @ 16.25
2 hamp sows, Salina ---------- 410 @ 16.65
6 hamp shoats, Abilene ---------- @ 20.75
1 hamp boar, Longford ---------- 240 @ 13.75
1 white sows, Longford ---------- 290 @ 17.00
1 1 mixed pigs, Salina ---------- @ 16.50
4 mixed pigs, Assaria---------- @ 17.25
5 white pigs, Lindsborg ---------- @ 13.25
6 white pigs, Barnard---------- @ 14.50
1 sow & 8 pigs, Ellsworth ---------- @ 135.00

FOR INFORMATION OR ESTIMATES:

LAURENCE CLEMENCE
Abilene ..... **Phone CO 3-3091**
MERRILL CHRISTIANSEN
Durham ..... **Phone 732-3371**
BOB MUIR
Salina ..... **Phone TA 3-2963**

MARKET REPORTS
Radio Station KSAL, Salina
6:45 a.m. Every
Monday, Wednesday & Friday
KFRM
6:55 a.m. Mon. through Fri.

Farmers & Ranchers
LIVESTOCK COMMISSION CO.

CERTIFIED LIVESTOCK MARKET

West on old US 40

Barn Phone
913 TA 5-0211 SALINA, KS.

AUCTIONEERS:
Dean Moore, Lee Remy, Roger Johnson

Bonded ● Licensed