# GRASS & GRAIN

14th year no. 24 August 13, 1968

## Riley County 4H Queen

The new 4H Queen for Riley County is Glenda Schurle of Manhattan. Glenda presented the ribbons at the beef contest.

## Purple Ribbon

Sandra Boutz of Zeandale won a purple ribbon for her clothing entry at the Riley County Fair. The purple ribbon means Sandra may enter the State Fair competition.

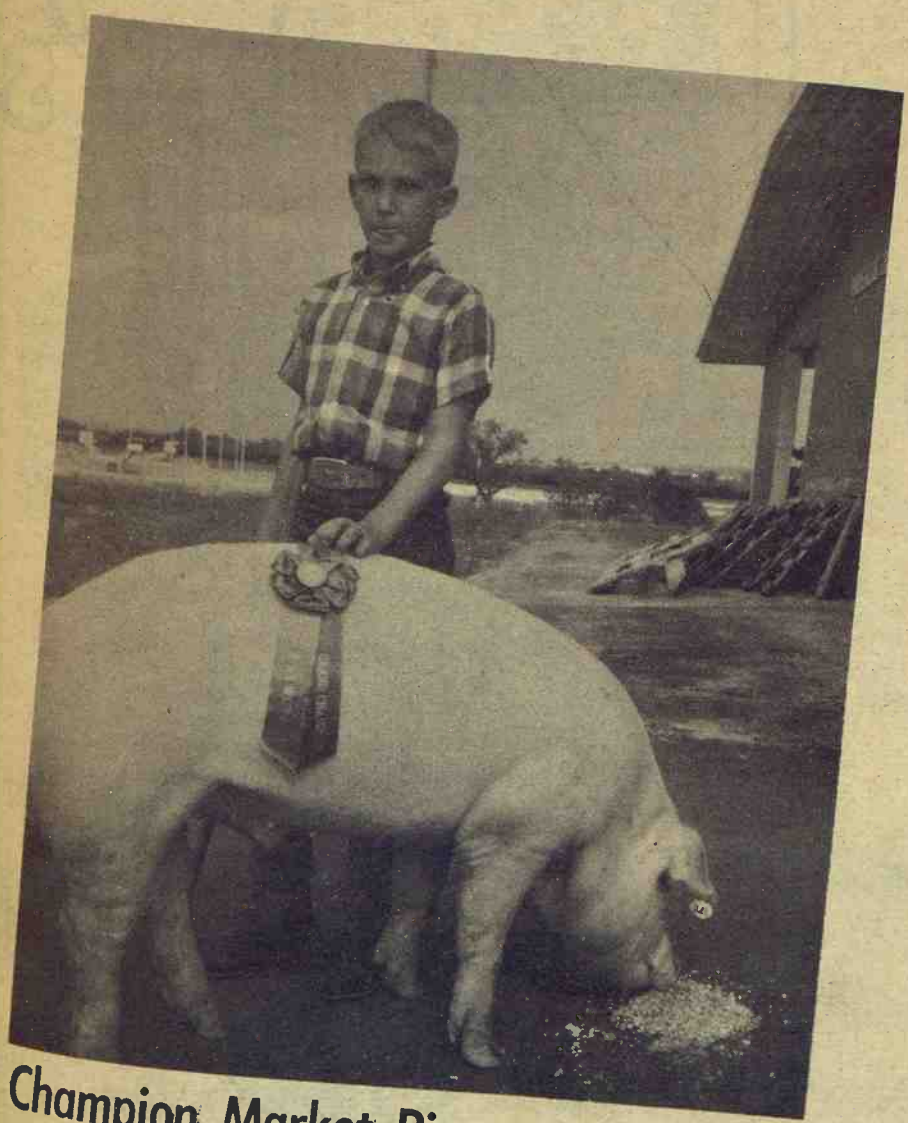

## Champion Market Pig

Grand champion market pig at the Riley County Fair was shown by Wayne Michaels, Manhattan.

## Top Halter Horse

Grand champion halter horse at the Riley County Fair was shown by Jean Dobson of Manhattan.

# A Couple Of Bullish Notes In Grain Market

The level of prices where it is, a grain farmer could use any encouraging word he can get.

A couple of current economic reports offer some bullish words, one on a more or less current basis, the other a general, indefinitely timed one but encouraging if one buys its theme.

The latter report is from H. Hentz & Co. of Chicago, which simply says that sometime in the future the world will discover that wheat is priced too low.

Basically, the Hentz report says there is a shorter supply of wheat in storage on hand in relation to the world's population than in the past and any emergency or expanded demand that arises will affect prices within the recognition of smaller storage supplies.

The Hentz report points out that in 1962 the major wheat nations had 3.1 million bushels on hand and the world's population was about the same in number. In short, there was about one bushel of wheat in storage for every person on earth.

Since then, the Soviet Union has largely removed itself as a wheat-exporting nation, supplies of major nations total about 2.8 billion bushels and the werld's population has certainly advanced, perhaps to 3.3 billion. There has been a change in the supply-to-population ratio of more than 15 percent, a change that normally makes itself felt in the market place.

The Hentz thesis is obviously incumbent upon some change in demand and a recognition of the change in supplies. Such a change could occur anytime, but, of course, that "anytime" might be some distance into the future. The main question, then, if Hentz' theory is right, is when?

The more current bullish effect on the grain market is increased demand for feed inputs from Japan. Japan's feed industry was growing rapidly for several years, then struck a snag last year because of low hog prices and disease in poultry. The hog market has evened out and Japan apparently whipped the disease problem, and Japan is back in the market place for ingredients, not only for hog and poultry feed, but also for beef and dairy cattle, areas of growth in Japan also.

Obviously the U.S. hopes to be in the competition to sell corn and sorghum grains to this major grain market.

FARM & RANCH LOANS

A Financial Service For The Farmer And By The Farmer

R. STANLEY PARSONS, Mgr.
SEE ME AT
604 HUMBOLDT PR 6-6931
Res. Phone JE 9-8725
MANHATTAN
Open Mon. through Fri.
8 a.m. to 5 p.m. (closed 12-1)

Federal LAND BANK Association

Branch Offices: CLAY CENTER & JUNCTION CITY

Federal LAND BANK Assn. of MANHATTAN

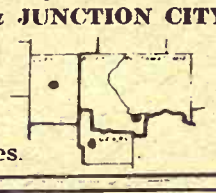

Serving Clay, Geary, Pottawatomie & Riley counties.


# Biggest Federal Deficit Since World War II

The nation's largest one-year deficit since the World War II period was reported by government officials closing the books on fiscal year 1968.

In the year that ended June 30, the deficit was $25.4 billion as expenditures outweighed receipts, $178.9 billion to $153.5 billion.

It was in line with unofficial guesses of $25-plus billion widely circulated in the closing weeks of the fiscal year, but it was a third above the $19.8 billion deficit forecast by the administration in January.

Although only half as large, the fiscal year 1968 deficit is the largest since the record highs of 1943 through 1945 — $57.4 billion, $51.4 billion, and $53.9 billion.

In a joint statement, Secretary of the Treasury Henry H. Fowler and Charles J. Zwick, director of the Bureau of the Budget, said a spurt in U.S. military spending and the foreign military assistance program accounted for $3.6 billion of the 1968 rise from the January estimate.

They said also that the estimate "assumed earlier enactment of the President's proposals for an income tax surcharge and an acceleration of corporation tax payments."

This package was relied on to bring in $2.7 billion by the end of the fiscal year, they said, adding: "none of this was actually collected before June 30 due to the later enactment of the surcharge legislation."

In January, President Johnson estimated the cost of the Vietnam war for the fiscal year at $24.5 billion but on March 31 he tacked on an additional $2.5 billion.

The Fowler-Zwick statement offered no firm figure on the cost of the war for the year. They said only that outlays for military assistance and all military functions of the Department of Defense — not just in Vietnam — were up $1.1 billion from the March 31 estimate.

For all the other activities of government, they said, the net result was that spending was $400 million less than estimated.

**POLANSKY'S CONTINUE WHEAT SHOW WINS**

A Belleville sister and brother were winners at the District 4H Wheat Show for the fourth straight year. Andrea Polansky, 14, won the championship plaque for the second consecutive year, and her brother, Adrian, 17, won the reserve honor. She showed Scout wheat and he showed Shawnee.


**GRASS & GRAIN**
The Mid-Kansas news weekly.
Published each Tuesday at 1207 Moro, (Box 1009) Manhattan, Kansas, 66502 by
AG PRESS
Dean Coughenour
E. R. Woodward
Second class postage paid at Manhattan, Kansas.
Subscription: $3 year
CIRCULATION ..... 12,710

Tools Too

AGGIE HARDWARE
1205 Moro
Manhattan, Ks.



NEW

MoorMan's

MANHATTAN DIVISION

Open House

1½ miles East of Manhattan on Highway 24. South side of road just west of the sales barn.

THURSDAY, AUGUST 15

10 A.M.-4 P.M.

- Refreshments
- Door prizes hourly
- Livestock equipment display

YOU'RE CORDIALLY INVITED

Production Credit Association

Let's all go to a Fair

Salina Production Credit Assn.
730 N. 9th TA 7-4513
Serving Lincoln, Ottawa, Ellsworth, Saline, Rice and McPherson Counties. Fieldmen: Lowell Letourneaux, Salina, TA 7-5906; Wilfred Elliott, White City.
Curtis W. Syring, mgr.
Residence — TA 5-0317

North Central Kansas Production Credit Assn.
301 W. 7th Concordia
Serving Jewell, Republic, Washington, Mitchell and Cloud Counties. Fieldman: Darwin Householder, Courtland. Phone FE 5-2592.
James Ganson, mgr.
Office Phone CH 3-4188
Res. Phone CH 3-3597

FARMERS OUTLOOK

L.H. Simerl

# Grain Supplies Top '67 Levels

At the first of each quarter, Uncle Sam calls upon grain dealers and processors to show how much grain they have in their bins. This information — along with amounts in CCC bins and estimates of farm stocks — is published on or about the 24th of January, April, July, and October. We have summarized the quarterly report of grain stocks that was issued on July 24, and have added other information to make a picture of the present and prospective supply of the major grains.

**Wheat.** The carryover of old wheat on July 1 totaled 537 million bushels — 26 percent more than a year earlier. Stocks at elevators (including mills and warehouses) were 308 million bushels — up 10 percent. Farm stocks were 228 million — up 57 percent. CCC bins held only 1 million bushels — the same as a year before.

The USDA has estimated the new wheat crop at 1588 million bushels — 4 percent more than last year. The carryover plus the new crop makes a total supply of around 2125 million bushels — 9 percent more than was in sight a year ago.

The best chance to get wheat prices up seems to be to feed a large amount to livestock and lock up as much as possible under price-support. That could lift prices 10 to 15 cents over the loan level by next spring.

**Oats.** The carryover of oats on July 1 was 270 million bushels — the same as last year. The new oat crop has been estimated at 889 million bushels — up 14 percent from 1967. That makes a total supply for this marketing year of 1159 bushels — 10 percent more than a year ago.

**Barley.** The carryover of barley was 136 million bushels, up 11 percent from a year before. The new crop has been estimated at 406 million bushels — up 10 percent. Thus, the new crop plus the carryover totals 542 million bushels — 10 percent more than a year ago.

**Sorghum Grain.** Stocks of sorghum grain on July 1 were estimated at 372 million bushels — 11 percent more than a year earlier. The government has not yet made a forecast of 1968 production. Acreage is down 7 percent.

**Corn.** Stocks of corn on hand July 1 totaled 2149 million bushels, according to the USDA. This was 23 percent more than one year before. Corn at elevators, etc., was listed at 431 million bushels — up 40 percent. Farm stocks were posted at 1621 million — up 21 percent. CCC bins held only 98 million bushels — the same as one year ago.

The carryover of corn on October 1 probably will be at least 1200 million bushels. This would be 45 percent more than the 1967 carryover.

The new crop has been forecast by the USDA at 4452 million bushels — only 6 percent less than last year. Hence, the prospective supply may total around 5650 million bushels, or a shade more than for the current marketing year.

**Soybeans.** Stocks of soybeans on hand July 1 totaled 285 million bushels — 43 percent more than a year before. Beans in elevators, etc., were listed at 164 million bushels — up 44 percent. Farm stocks were estimated at 120 million bushels — up 42 percent. There were no beans in CCC bins during either year.

It now appears that the carryover of soybeans on September 1 will be around 160 million bushels, compared with 90 million last year. As yet, there is no official forecast on the 1968 soybean crop, but acreage is listed as up 3 percent.

**L. H. Simerl**
**Univ. of Illinois**


Paper Back 25c - 35c
50c - 75c
**Books**
Largest Stock In Town
University Book Store
623 N. Manhattan Manhattan

HAUL-MOR, INC.
COMPARE CONSTRUCTION ADAPTABILITY PRICE

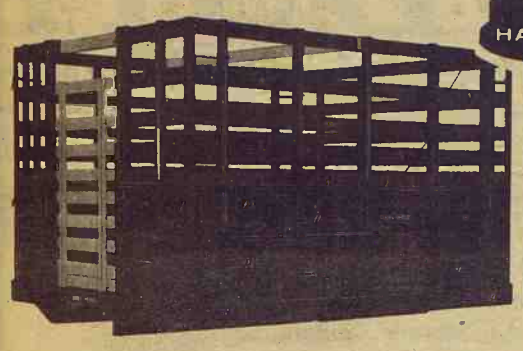

**Grain Body with Combination Lift-Off Rack.**

7'x80" wide
8'x80" wide
9'x93" wide
10'x93" wide
12'x93" wide
13'6"x93" wide
15'6"x93" wide
16'6"x93" wide
18'x93" wide

- Regular grain body
- Hardwood lift-off rack Racks added to grain body give 66" height
- Perfect fit
- Furnished with 2 gates One for grain, one for stock rack

Special sizes easily manufactured to your requirements

When Ordering Specify Make, Model, Size of Bed
HAUL-MOR, INC. valley falls, kansas • phone 945-3211

CAPACITY

(The bigger the "bite" you take on every round, the more you appreciate the extra work capacity of Case high-torque power.)

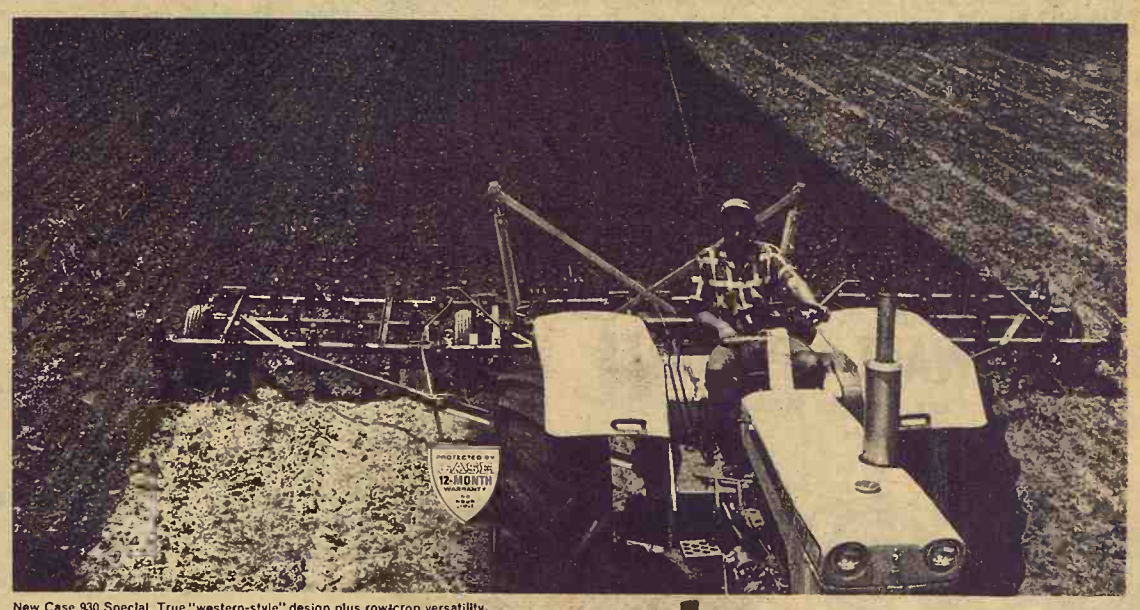

New Case 930 Special. True "western-style" design plus row-crop versatility.

Stepping up to as big a tractor as your farm can justify is good business. Keeps your heavy tillage schedules on target. Makes your time more productive.

Stepping up to Case *high-torque* power pays still bigger dividends. For, whether you operate a 3-plow Case 430 or the big 6-plow 930 shown above, you'll find something extra going for you with Case. The big extra? Torque! High torque from true tractor-engine design: big bore, long stroke, relatively low rpm. Big-leverage muscle that takes you through heavy going that would make other tractors shift or stall. Lets you handle bigger implements, work at higher speeds . . . with confidence.

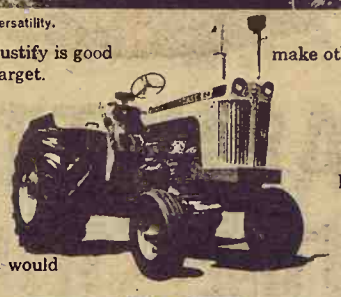

Invest in that bigger tractor you need in '67 . . . but get the one with high-torque *reserve capacity*. See your Case dealer. He has the power—3-plow to 8-plow—to help you make more money. And a Crop-Way Purchase Plan tailored to your needs.

**that's the big CASE difference!**

CLAY CENTER
Porter Eqpt. Co.
1121 Crawford ME 2-5202

CENTRALIA
McBratney Impl.
Phone 857-3815

SALINA
Vahsholtz Impl. Co.

MARION
Longhofer Supply

CHAPMAN
Jones & Knopp WA 2-3241

MARYSVILLE
Brauchi Brothers

LINN
Kuhlman Motor Co.

SEDLACEK'S AUGUST CHALLENGE SALE

A Store-Wide Sale of Furniture, Appliances & Novelties

NOW IN PROGRESS
Sale Continues through Saturday, Aug. 17
We Challenge Any Store in Our Great Trading Area
To Match or Beat the Values Advertised in Our Mailer
Easy Credit . . . Open Other Weeks Wedn. & Sat. Nights

If you did not receive a mailer, contact us and we'll send you a copy. Act NOW!

FREE DELIVERY WITHIN 200 MILES OF HANOVER, KANS.

PHONE ED 7-2345

# Fewer Members, But Co-op Volume On Rise

Farm cooperatives and their memberships have declined in numbers but have increased substantially in business volume, a Department of Agriculture report shows.

The study, released by the department's farmer cooperative service, is for 1965-66 and includes a comprehensive analysis of the nation's farm co-op marketing, supply and service business.

Total volume was $20,600,000,000, an increase of 5.1 per cent from the $19,600,000,000 reported the previous fiscal year. Net volume — not counting business done among co-ops themselves — was $15,600,000,000, a gain of 6.1 per cent.

The number of cooperatives declined to 8,328 from 8,583 the previous year, and memberships totaled 6,826,275, a decline of 3.6 per cent.

Mergers among cooperatives and the long-time trend of fewer farm people were major factors, the department said.

But the trends to larger farm operations, higher output and increased operating costs were reflected in the increased business volume.

The gross value of farm products marketed by cooperatives in the year was $15,500,000,000, up 4.6 per cent from a year earlier, the department said. The net value, after deducting intercooperative business, was $12,200,000,000, a 6.2 per cent increase.

Gross value of farm supplies handled was $4,800,000,000, up 6.9 per cent, with the net totaling $3,100,000,000, an increase of 6 per cent. Services related to farm product marketing totaled 325 million dollars, a gain of three per cent from the previous year.

Overall, the total volume of cooperative business about doubled from 1950 to 1961, the survey shows.

California continued its first-place ranking in the value of net cooperative business with a $1,800,000,000 volume, about 12 per cent of the total net, the department said.

Minnesota was second with 1 billion dollars, and Iowa was third with 989 miillion dollars.


# HOW WILL YOU HANDLE ALL OF THOSE STALKS?

► The best way to handle the tangled mass of tough, heavy hybrid stalks is a Brady flail shredder. It shreds your stalks, makes plowing easier, faster, better . . . knocks out most of your corn borers, too. You can even pull a tandem disc behind a Brady and be ready for minimum tillage. It's a great labor-saver . . . and excellent for clipping pastures and idle acres.

► Two, three, and four-row available. See them today at

For Name of Dealer Write or Call
**WALT LIPS SALES**
Clay Center, Kans. ME 2-5100

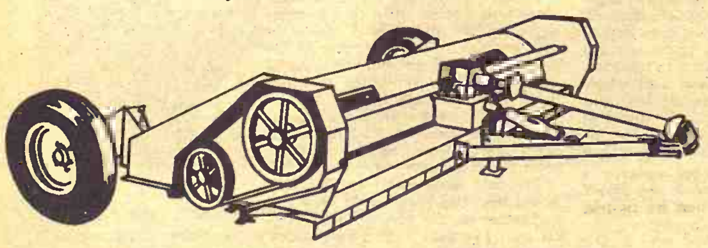

***BRADY* 4-ROW CHOPPER**



**Stop here for the BEST BUY in a FORAGE BOX**

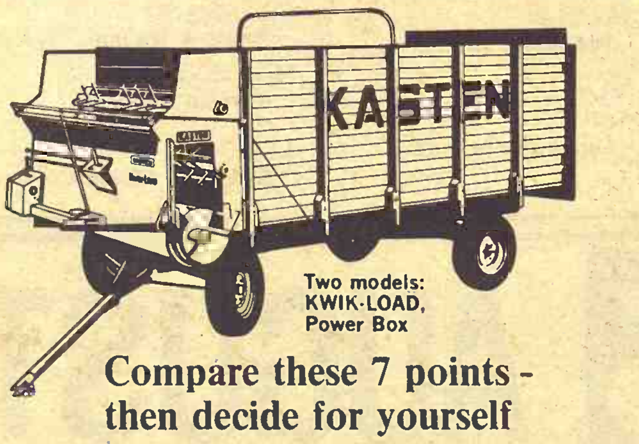


Two models:
KWIK-LOAD,
Power Box

**Compare these 7 points - then decide for yourself**

1. Load Size
2. Steady Feeding
3. Crops Handled
4. Unloading Ability
5. Your Safety
6. Box Strength
7. Resale Value

When you do buy a box, whatever the price, better make sure it's built like a

**KASTEN**

Priced to Meet Competition
A.A. KLUGHARTT MACHINERY CO.
KANSAS CITY, MO. – *distributors*

SEE A NEARBY KASTEN DEALER

ABILENE ........ Wright Implement Company
COURTLAND ........ C & W Farm Supply
HERINGTON ........ Lockard Implement
HIAWATHA ........ N.E.K. Motor & Implement
MARYSVILLE ........ Brauchi Brothers
SENECA ........ Heiman Implement
ATCHISON ........ Allen Motor & Implement
HIGHLAND ........ Tom Miller Implement
LEONARDVILLE ........ Kendall Garage & Implement
LINN-PALMER ........ Bisping Implement
PAXICO ........ Eddies Service
SALINA ........ Martin-Lockard Implement
WAMEGO ........ Meinhardt Farm Equipment


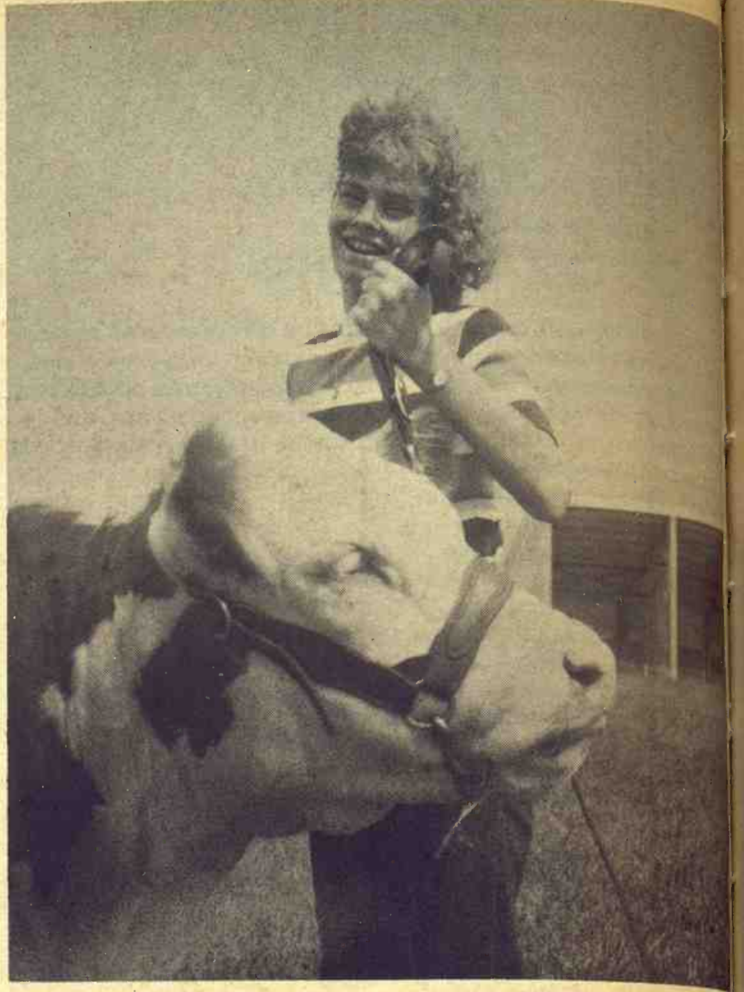

## Best Hereford

Best of the Hereford entries at the Riley County Fair was judged to be this beef shown by Linda Good of Manhattan. Linda had entries in several other classes.

## Norelco [...] Paper Bo[...]

North Amer[...] said it develop[...] paper battery [...] characteristics [...] dry cells and [...]

The developm[...] gy paper, was [...] Philips Gloeila[...] of Holland. Bu[...] sized there ar[...] plans to mass [...] paper.

The company [...] electric shaver [...] chemically im[...] wich of paper [...] ed, but it isn't [...] for production[...]

The "batter[...] layer of zinc [...] per treated wi[...] crystals, and p[...] with potassium[...] finely powder[...] lease explains.

Philips says [...] has a visible [...] high power d[...] charge curve, [...] sually long sh[...]

When the pa[...] current is gen[...] minutes, "mo[...] time for a cle[...] notes.


**FEEDSTUFFS**
*The Weekly Newspaper for the Feed Industry*

(Reprinted from Feedstuffs, May 11, 1968, Vol. 40[...]


# A Nebraska Feed Manufacturer's Philosophy

***"Production of Meat and Eggs Is More 'Naturally' a Function of an 'Entrepreneural' Organization, Including The Family Farm, Than of a 'Mature' Corporation"***


By Guy L. Cooper
The O. A. Cooper Co.
Humboldt, Neb.


*[...]DITOR'S NOTE: In the [...]ing article, Guy L. Coo[...] his views on vertical int[...] the roles of [...] types of [...]prises in the [...]ction of meat [...] eggs. He goes [...] suggest some [...]natives to cur[...] developments. [...] is probably [...] first to ack[...]ledge that he [...] his company [...] their ap[...] to agricul[...] and the feed business, in [...] and promotion, in the [...] business trends—do no[...] take an orthodox appr[...] Cooper frankly notes [...] may be controversial, [...] not apologize for what [...] country boy's cracker bar[...]. As head of a privat[...], Cooper is perhaps m[...] than most busi[...] they agree or no[...] will be interested in [...] and suggestions.*

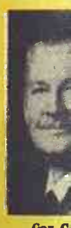

Guy C[...]

The family-owned regional feed manufacturer has become the exception instead of the rule in our industry. For this reason, if no other, what I have to say might be of some interest, for I can speak more freely than can a functionary of a large corporation.

A company is people, and people formulate the company's policies. The policies of The O. A. Cooper Co. are formulated by a special kind of people—that is, small town people.

My brother (John R. Cooper, executive vice president) and I were born and have lived all of our lives in Humboldt. Humboldt has a population of 1,400 today, just as it did when our father was born here 88 years ago. Humboldt has thrived, even though it has not grown, and it has thrived by doing just one thing—serving the people and their needs in the rural areas surrounding it.

So, serving agriculture is a philosophy and a way of life for us, and for the 170 other small town people in our company.

As an example, we do not believe it is in the best interest of agriculture, or the formula feed industry, to indulge in integrated operations. While it is not in the scope of this argument to make judgments on matters of conscience, in our advertising we do name the companies in our area that are raising animals in competition with their customers and ours. Our large competitors only say, "Of course, what you say is true." Many of our nonintegrated competitors tell us that they feel exactly as we do but don't have the nerve to speak up.

At least we are doing what we think is right, and it works well for us.

In 1928, we had one custom mill serving the farmers of the Humboldt community only; now we have four full service feed mills serving the people of more than 500 communities. But the philosophy is the same—service and dedication to agriculture and our customers.

It is interesting that, having lived in a farming community all of my life, I still have not been attracted to integrated livestock and poultry operations. The paradox is that large companies in the feed business, with management several generations away from the farm, have been mightily attracted to integration.

The purpose of this article is not to condemn those who disagree with us but to explain why we are what we are.

First, because I have had social and business relations with farmers all of my life, and at the same time have had social and business relations with other businessmen for 40 years, I have some definite convictions regarding businessmen and farmers.

One of these convictions is that ability, drive and astuteness are at just about the same level between businessmen and farmers. It has never even occurred to me that I or any other businessman could be a good businessman and at the same time, as good a farmer as the top half of the farmers I know.

In all frankness, I have even tried farming, and I proved I was right. I was not as good a farmer as my neighbors. Owning farms as an investment, and renting the farms to good farmers, is a different matter. There I have done well from the standpoint of operating profits and capital gains.

The person removed from first hand and continuing contact with farmers might think that a big corporation could do what the farmer does, but better.

### Can't Farm Better

Now I agree that a big corporation can make steel or cornflakes, or can market dog food in a metropolitan area, better than any farmer. But I don't agree that the big corporation can farm better than a good farmer can. If size by itself led to efficiency, Russia would be tops in agriculture. A large corporation cannot farm, or raise hogs, or produce eggs or broilers, or feed cattle as efficiently as can a highly motivated farmer and his family, any more than General Motors can operate a retail car franchise as efficiently as can its independent dealers.

There is often a tendency to forget that the business executive does not compete with the farmer—he hires people to compete with the farmer, and it is not in the books to hire agricultural laborers who are as motivated and efficient as the farmer and his family. The man at the lowest level in a corporate farming operation—docile, unmotivated and careless—is not to be compared with the farm operator who is independent and highly motivated.

Really, I feel that "agricultural entrepreneur" is a better term than farmer, for "farmer" is too restrictive in that it popularly refers to a small agricultural operator, the type of operator that is declining in relative importance. The family farm may be a corporation, and it may approach big business in size and still be [...] farm, in that it is family [...] operated though comme[...] ing gross assets in the $10[...] million range and, occas[...] serve, up to $15 million.

Also I like "mature c[...] better than any other te[...] this indicates a busine[...] moved out of the entrep[...] of operation.

To digress for a mome[...] make the observation that [...] corporations big in broile[...] list of the first 500 corp[...] have management that is [...] influenced and so may, in [...] be entrepreneural rather th[...] in nature.

I have read with interest [...] ticles in Feedstuffs predic[...] evitably the production of [...] eggs will move into the [...] "large corporate integrato[...] listened to many intellige[...] formed people in the feed [...] and in education, who sub[...] same view.

### Different View

I am "a voice crying in [...] ness," for I substantially [...] this view.

In defining "large co[...] grators," I eliminate indi[...] typical entrepreneural com[...] do not argue against the pr[...] animal and poultry operati[...] into relatively large uni[...] nomics dictate a rather [...] for optimum efficiency.

I do not wish to argue [...] timum size may be. Obvi[...] vary as between a "family [...] ation (whether individual o[...] would not be of conseque[...] ing the best use of family [...] on the one hand and the [...] an entrepreneur dealing w[...] non-family labor on the o[...]

As an example, there is [...] between a commercial fee[...] pending on buying and s[...] and the economics of a larg[...] eration for profits—and h[...] on a family farm with [...] including utilization of [...] ily labor, cleaning up stock [...] lizing available pastures and [...] a market for home grown [...] more especially roughages [...] marketability. Neither one [...]

[...] by a large corporation—[...] in terms of a 1968 co[...] a large corporation is. [...] is that the production [...] eggs is more "naturally" [...] of an "entrepreneural" [...] than a "mature" corpora[...]

[...]ATURE CORPORA[...] [...]ACTERISTICS — The [...]ration is marked by cert[...]tics. It is interested in [...]ings sufficient for gro[...]tive payment of d[...] than maximization o[...]d with possible cripplin[...] Its decisions are arriv[...] kind of consensus of i[...]petence in various area[...] mature corporation is [...] is its long range plan[...], long range [...] certain determinable [...]: (a) cost of materials, [...] the cost of production [...] costs, to arrive at unit [...] forecast of attainable s[...]termined price.

[...] cattle, hog, egg c[...] does not fit into [...] The cost of material va[...] market (as grain, grain by[...] animal byproducts). It [...] any economist or [...] no matter how [...] to approximate [...] ents months, weeks [...] Since it is impo[...] cost of in-puts, it [...] estimate unit cost. [...] contracts can be n[...] costs of real estate, [...], depreciation a[...] factors can be accura[...] but then the market [...]

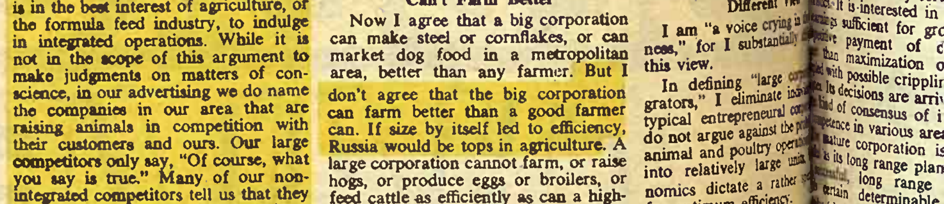

COZAD, NEBRASKA

BEATRICE, NEBRASKA

SOUTH SIOUX CITY, NEBR[...]

HUMBOLDT, N[...]

# Norelco Develops Paper Battery

North American Philips Co. said it developed a "wafer-thin" paper battery that has many characteristics of conventional dry cells and storage batteries.

The development, called energy paper, was made by N.V. Philips Gloeilampenfabrieken of Holland. But Philips emphasized there aren't any current plans to mass produce energy paper.

The company said a prototype electric shaver powered by a chemically impregnated sandwich of paper has been developed, but it isn't currently planned for production.

The "batteries" consist of a layer of zinc or magnesium paper treated with common salt crystals, and paper impregnated with potassium persulphate and finely powdered carbon, a release explains.

Philips says its energy paper has a visible energy reserve, high power density, flat discharge curve, low cost and unusually long shelf life.

When the paper is moistened, current is generated for five minutes, "more than ample time for a clean shave," Philips notes.


**MORE NEW OLIVER TRACTORS IN THE STYLE YOU PREFER**

**New 1650—ideal for the average operation**

Here's the sparkling new tractor that combines a superb blend of 66 observed pto horsepower with outstanding handling characteristics for highly efficient diversified farming. All the famous Oliver features are incorporated—including flashing 6-cylinder gas, LPG or diesel engines, plus a number of transmission options. Model choices include row-crop (dual-wheel, adjustable axle or single wheel); Wheatland, Ricefield; 4-wheel drive; high-clearance row-crop.

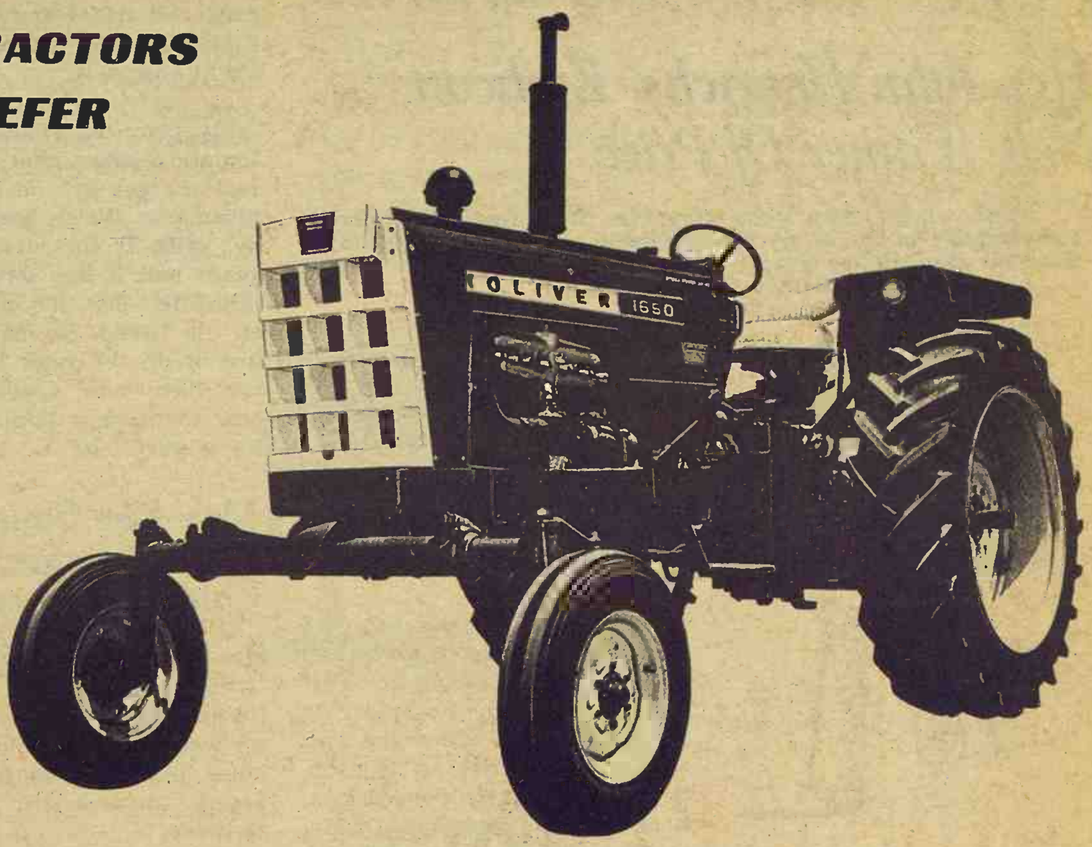


DURHAM
**G&R Impl. Co.**

ABILENE
**Wissing Motor Co.**

CLAY CENTER
**Toburen Imple. Co.**
MARYSVILLE
**Peschel Bros. Impl.**
ALMA
**Eberwein Garage**

SALINA
**Lindquist Impl. Co.**

EMPORIA
**Arndt Bros. DI 2-5262**


**UFFS** ... the Feed Industry

...68, Vol. 40

...osophy

*...DITOR'S NOTE: In the accompanying article, Guy L. Cooper out... his views on vertical integration ... the roles of ... erent types of ... erprises in the ... duction of meat ... eggs. He goes ... to suggest some ... rnatives to cur... developments. ... oper is probably ... first to acknowledge that he ... his company ... in their ap... ach to agricul... and the feed business, in their advertising and promotion, in their views ... agribusiness trends—do not necessarily take an orthodox approach. In ..., Cooper frankly notes that his ... s may be controversial, but he ... not apologize for what he calls "country boy's cracker barrel philosophy." As head of a privately held ... ness, Cooper is perhaps more outspoken than most businessmen. ... ether they agree or not, many ... ders will be interested in his observations and suggestions.*

Guy Cooper

... by a large corporation—that is, ... in terms of a 1968 concept of ... a large corporation is. My basic ... me is that the production of meat ... eggs is more "naturally" the function of an "entrepreneural" organization than a "mature" corporation.

**...MATURE CORPORATION'S ...ARACTERISTICS** — The mature ... poration is marked by certain characteristics. It is interested in certainty ... earnings sufficient for growth and ... petitive payment of dividends, ... er than maximization of profits ... pled with possible crippling uncertainties. Its decisions are arrived at by ... e kind of consensus of its people ... competence in various areas. ... e mature corporation is as successful as its long range planning. To ... successful, long range planning ... certain determinable factors, ... nely: (a) cost of materials, together ... the cost of production and marketing costs, to arrive at unit cost, and ... a forecast of attainable sales at a ... determined price.

... Broiler, cattle, hog, egg or turkey ... duction does not fit into this picture. The cost of material varies with ... market (as grain, grain byproducts ... animal byproducts). It is impossible for any economist or group of ... onomists, no matter how sophisticated, even to approximate the cost ... ingredients months, weeks or even ... s ahead. Since it is impossible to ... bilize cost of in-puts, it is impossible to estimate unit cost. It is true ... labor contracts can be negotiated; ... that costs of real estate, machinery, interest, depreciation and many ... er factors can be accurately estimated, but then the market comes in and, as regards the major in-put, upsets everything.

The real crux, however, is that share of market can never be determined where numerous others produce identical end products, or can in a few months, and their plans cannot be controlled. All broilers can be sold, it is true, but only by chance can a long range planner "guesstimate" at what price.

Some things are amenable to long range planning, and some are not. I am president of Consumers Public Power, which is right now entering into a $300 million expansion program. In the generation and distribution of electricity, long range planning is sound and essential. The industry exists as a monopoly. It must plan to meet the demand for its product 2, 5 and 10 years ahead. Its rates must be economical but with demand increasing at predictable rates (linear projections have been valid for 25 years), it is well within the range of sound probability to plan ahead and meet demands with reasonable certitude.

The food business is not predictable in the same way. I am in the flour milling business. Look at what has happened to our per capita consumption of wheat flour in the past 25 years.

Look at the situation in the pork market. Here a multitude of agricultural entrepreneurs" do "what comes naturally" rather than following a staff prepared "long range plan for growth!" There is plenty of pork, and prices are fair to producers and consumers alike.

Look at the situation in the broiler market, where industrial giants have ground ahead on long range plans that have crushed the "agricultural entrepreneur," glutted the market and ruined what was a nice goal for everybody. If the feed companies had been content to service the independent, if greed for growth had been restrained, there would still be, as an example, "broilers in Nebraska." Not only that, but I contend that likely their stockholders would be happier.

Commercial cattle feeding operations are not integrated to the extent that broilers, turkeys and eggs are, but still there is a constant pressure from "outsiders" moving into the game, whether by national feed companies operating so-called experimental feedyards or by other routes.

In my own mind, I have certain categories into which successful and unsuccessful cattle feeders fall. Let me illustrate by listing individual operators whom I know well. They are amenable to being classed as prototypes, and one picture is worth a thousand words.

**Successful Feeders**

1. Feeds 25,000 head year around. The owner is a self-made millionaire. He has low capital investment. He tries to prove no theory regarding nutrition, buying or selling. He is knowledgeable in all three areas. He personally watches all parts of the operation, he can smell trouble as quickly as he can smell a profit, he knows how to delegate, holds those delegated to accountability, measures efficiency, pays well, fires fast, is pleasant for everyone to get along with.

2. Feeds 2,000 head annually. Cattle feeding is incidental to a substantial grain farming operation. The cattle are used to utilize native and wheat pastures, to clean up the corn and milo fields. The cattle are bought light, grown for six months or longer and then fattened on a farm grain ration. It is a third generation farming operation. Owners have accumulated a considerable worth in good stocks for surplus funds. The principal income is from cash grain sales. They buy additional farm units for cash when offered attractively, and if they will fit into their expanding operations. They don't need to borrow any money.

3. Keeps 3,500 head in the lot year around. The owner grows half of his own grain. He has fed cattle for 40 years. He has excellent banking relations. He has a good family management and labor situation. Over any five year period, he makes good money.

**Unsuccessful Feeders**

1. A mature corporation, unrelated to farming or feed milling, builds a big feed yard, builds a feed mill, hires a manager. In five years it is disgusted with returns and recurring problems, so quits the operation and is seeking a buyer.

2. A corporation is set up by small town business and professional men. They put in a little cash, get an SBA loan, build a feed mill and yard, hire a manager, lose $100,000 the first year. What will they do next?

3. An old time successful feeder makes lots of money, gets old and cranky, doesn't have a good organization, gets stubborn; the problem won't be settled except as an estate liquidation, some time.

The moral is that there is no money in cattle feeding per se. The experienced, flexible, cattle feeder with know-how and capital can literally make a profit out of "doing business."

**DIFFERENCES** — Let us think briefly of the differences between General Motors' long range planning (it can approximate cost, units to be sold and at what price) and the long range planning of a major corporation producing broilers. The latter can closely plan units it will sell; the cost of same and selling price are in the hands of the gods.

Now these are the kinds of risks that an entrepreneur accepts willingly, and as a matter of course. He does it knowing that he may prosper and grow, or fall by the wayside to be replaced by another, as the case may be. Besides, where complicated long range plans for products and markets are not feasible, the entrepreneur has built-in advantages. He can draw in his belt as no mature corporation can; he can even operate broke and come back, which is hard for a public corporation to do.

Agriculture in the over-all is large and efficient but operating on very narrow margins. The number of farmers goes down yearly, which proves that agriculture is not a growth industry. We all want to be in a growth industry. My contention is that serving agriculture is a growth industry, though agriculture itself is not a growth industry. As farmers get bigger, though fewer, their demand for service grows.

The 80-acre farmer has very limited call for service; he performs nearly all of his own services. But, his neighbor who farms on 10 times the scale that he does needs services. He needs all kinds of service that will save him labor, strengthen his management decisions, add a percent to his net on operations, or enable him to grow even bigger within the limits of available labor and management.

**Growth Facet**

Yes, we have chosen the growth facet of our industry, which is serving the big and growing family farm. In fact, it stretches us to keep up with him, and his demands; we must run like a deer to keep far enough ahead of him to be able to offer leadership along with service.

We are not happy with our competitors competing with our customers and theirs. We are only happy that if it must be done, it is not us who are doing it. We prefer to concentrate in the area of our competency, and the one true growth area in our industry, which is service to farmers.

From the constant trek of those going out of integrated operations, which about matches those who come in, we know that competing with the farmer is not duck soup. We honestly think it is a reflection on management not to find better uses for money and manpower than to operate in this market-dominated, hazardous area where it is not needed. The family farm can and always has produced abundant high quality protein foods for our expanding population, and will continue to do so. We feel that our economy is sufficiently affluent that it can afford to pay cost of production for protein foods, and that large corporations which dump broilers and eggs on the market at below cost of production, are not doing so for the long run benefit of the consumer. If the family farm would be crowded out and monopolies instituted, then it would be that the housewife would really pay dearly. It is a day that we are confident will never come.

It is hardly fair to criticize without offering, or at least attempting to offer, a constructive alternative to that which we criticize. We do it knowing that we are moving out of our area of true competency.

What is the solution to overproduction of agricultural end products, especially broilers, eggs and turkeys?

First let us see how the farmer or "agricultural entrepreneur" handles overproduction. If the corn-hog ratio becomes unfavorable, he breeds fewer sows. He may turn to other alternatives, such as a beef breeding herd, or he may just sit it out. This is difficult for him to do, but he does it.

It would solve overproduction of broilers if the broiler industry, as individual units, would cut back settings of eggs an arbitrary 10% or 20%, instead of going ahead until the bankruptcy route does it clumsily. This latter route seems the route that industry follows, and it smacks of unfair trade practice, for the economically stronger crush the economically weaker units—though the latter may have equal or superior efficiency in terms of unit costs.

This route has two other bad side effects. First, it is so bruising to the red meat industry—beef, pork and lamb—for they all compete at the same meat counter. Secondly, it seems to be repetitive. When good prices are obtained for broilers (and what is said of broilers applies equally to turkeys) following the route of bankruptcy or voluntary withdrawal (e.g., General Mills), then the remaining units and new entries repeat the cycle.

Now let's look at how mature corporations in general operate. The steel industry maintains a certain inventory but basically produces what the market will absorb at pre-determined price. It operates at only the percent of capacity that the economy will absorb "at its price." So does the automotive industry. So do those who operate on government contracts. If they don't get contracts, they don't go on grinding out engineering and development, regardless.

**Preferred Solution**

So here is my preferred solution. Let the major broiler producers (for they are now presumably mature corporations) do as other mature corporations do. Let them maintain an inventory as their facilities permit, and not sell from that inventory except as profitable prices are received, and not set eggs except as there is need to replenish that inventory, or, as a more likely thing, as they can get profitable contracts for future delivery of the broilers, from the eggs that they would set today or at a future date. Only in this way will they operate as a mature corporation, rather than as a production-oriented entrepreneur. Only in this way can there be fairness to the composite of efficient producers in the industry, and to producers of other types of protein-rich feeds. After all Purina (as a prototype) doesn't grind out formula feed, or Ry-Krisp, at a pre-determined rate, and sell it at the price its dealers will bid.

The only thing that I can see that would hold this back would be a disinclination on the part of the strongest units to compete on a basis where the most efficient would do the business, regardless of their financial staying power. Would the largest units, and those financially strongest, have the moral temerity to see smaller units profitably operate under the umbrella of their cost-plus-reasonable-profit formula, when the largest units have the power to crush the gadflies through the route of a price war?

Such a plan would not eliminate competition, as each unit's cost would set a floor, and as profit margins could be separately squeezed or expanded at will. Break-even would be the bottom as a corporate policy. There would still be as great, or greater, incentive to produce specialized consumer products that would permit better returns to the broiler processor than broilers per se.

I accept cheerfully the following criticisms of my suggested solution: "Over-simplification," and "a country boy's cracker barrel philosophy." I accept these specific criticisms because they are true.

One thing I know—the market place settles disputes. I sense a sharper interest in the stocks of companies who are involved in feed milling, measured by earnings price multiplier, if those companies are taking a realistic and sharp look at their operation, and moving over into growth areas, and handling their integrated operations very realistically and likely withdrawing from or eliminating them.

• • •

**WE DON'T COMPETE WITH OUR CUSTOMERS-- NOR DO WE INTEND TO!**

*"When major feed manufacturers become important competitors of their former-customers, a serious threat is posed for the family farm . . ."*

Guy & John Cooper

• We admit that our position may be biased because your success is important to our employees and ourselves. We firmly believe we should devote our FULL TIME, producing feeds that can be purchased at a price that will yield a profit to our customers. We can't be suppliers on the one hand . . . and COMPETITORS on the other

S&H GREEN STAMPS

(Void in states where prohibited by law)

**Cooper Feeds**

The O. A. COOPER COMPANY, Humboldt, Beatrice, Cozad, and So. Sioux City, Nebr.
HOME OFFICE: HUMBOLDT, NEBRASKA 68376

We don't compete with our customers by raising meat — this means broilers, layers, turkeys, hogs or cattle — nor do we intend to

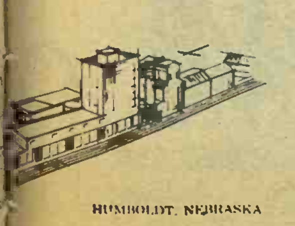

## OUR DAILY BREAD

– by G&G Area Cooks

# *Mrs. John Henrichs, Endicott, Neb. Winner Of Prize*

**Prize winner, Mrs. John Henrichs, R 1, Endicott, Nebr.: I am sending in one of my favorite salad recipes. It's especially nice this time of the year."**

**GARDEN GLORY SALAD**

**1 package lemon gelatin**
**1 cup hot water**
**2 stalks celery, diced fine**
**½ green pepper, diced fine**
**2 sweet pickles, diced fine**
**2 grated carrots**
**1 teaspoon minced onion**
**12 stuffed olives, sliced**
**1 small carton (small curd) cottage cheese**
**1 cup mayonnaise**

**Dissolve gelatin in hot water. Let cool till it barely starts to thicken then add all the other ingredients. Chill until it sets.**

* * * *

**By Beverly Macy**

We had a little excitement last week when we suspected our nearly-five-year-old had been bitten by a spider. As we were preparing to leave for the emergency room at the hospital my husband frowned at me and cautioned, "keep calm, keep calm." "I am keeping calm," I snapped, then looked down and realized I was trying to stuff a quart jar with the spider in it into a purse about the size of a business envelope. The topper came when the potential patient called, "hurry up Daddy, or Mama's going to go to the hospital without us."

*.*.*

For weeks we made plans to see "Rosemary's Baby" when it came to town. We hired a sitter, hurried to the theatre, saw about an hour of the picture then the tornado sirens blew. After scurrying home the spouse remarked, "well, I knew we didn't get to the movies very often, but I didn't think it'd cause all this commotion." PS: Finally saw the rest of the movie at a drive-in.

*.*.*

My poor old second-hand automatic washer, that we bought just to "get by" on has finally given out. We've been "getting by" with it for about eight years and it has served me so faithfully that it's almost like an old friend. Seems a pity to toss it on the junk heap. Anyone have any suggestions on how to make a lamp or something out of it?

## May Use Stainless Steel Flatware, China Together

It is all right to use stainless steel flatware with good china if they blend nicely with each other. For example, you wouldn't want ornate or old-fashioned china patterns together with a severe ultra-modern design in flatware.

When you go shopping, take along one of your plates. Regardless of the metal, see how they look together. If you're still in doubt, an experienced sales person should be able to advise you. If well chosen, stainless steel can look elegant. It is very popular and needs little or no care.

## Lamb Riblets

Lamb riblets, strips of tasty lean meat attached to the rib bone, are delicious when cooked in a barbecue sauce.

Brown the riblets in fat and pour barbecue sauce over them. Cover and simmer for an hour. You can use either a bottled sauce or your own.

## Dog Needs Regular Grooming

If you brush your dog's coat daily, he will need fewer baths. Regular grooming stimulates his skin, keeps his coat glossy and cuts down doggy odor.

## Accent Eyes

**Are your eyes "lost" in your head? If so, spark lids with petroleum jelly and sweep up lashes with an eyelash curler.**

**Or film lids with palest shadow that reflects eye coloring.**


**WESTERN SADDLE SUPPLY**

J. D. RITTEL & SONS
WESTERN WEAR
In Mid-Kansas
Largest Saddle Selection
for the Entire Family
BOOTS • HORSE TRAILERS
Square Dancers Supplies
HOPE, KANSAS PHONE 43

**We say:**
**"The Massey-Ferguson Tractor right for your farm will out-perform any other tractor in its price range."**

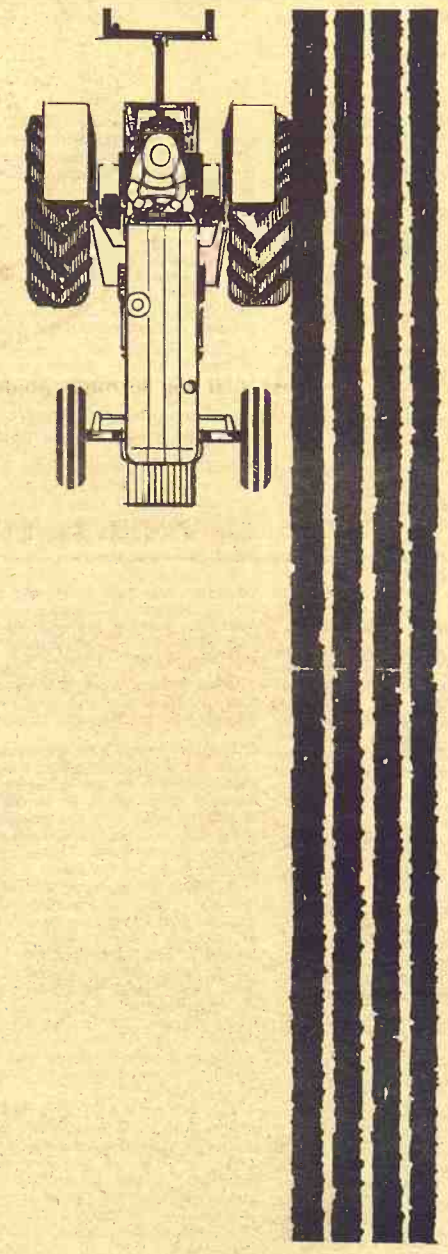

That challenge we make is not an empty boast. We are confident we can prove—on your farm and doing your kind of work—that a new MF is the wisest tractor investment you can make.

First, we can help you select the "just right" tractor capability from 20 different models that make up the Massey-Ferguson line. Tractors from 26.5 to 120 horsepower. Diesel, gasoline, or LP gas engines. And the widest possible selection of options and accessories to permit precise customizing according to individual needs.

In addition, our Massey-Fergusons offer major features not available on other tractors. Exclusives such as traction-boosting Pressure Control—"The most important tractor advance in 32 years." Advanced Ferguson System hydraulics that provide the fast, easy way to handle even the largest implements and equipment.

There are many other sound reasons why you should select your next tractor from this great Massey-Ferguson line. Come in and talk it over. We wouldn't say these are the most capable tractors on the market if we couldn't back it up with comparison figures and tractor-against-tractor tests in the field.

**Choose from 20 New Models built by the World's Largest Tractor Manufacturer**

ASK AN M-F DEALER ABOUT THE BETTER M-F FINANCE PLAN

| | |
|---|---|
| BRAUCHI BROTHERS | Marysville |
| BROWN MOTOR CO. | White City |
| CIRCLE T IMPL. CO. | Clay Center |
| GILLEY'S IMPL. CO. | Minneapolis |
| KUHLMAN MOTOR CO. | Linn |
| PFISTER-RHODES IMPL. CO. | Jamestown |
| SALINA FARM SUPPLY | Salina |
| WINIFRED IMPL. CO. | Winifred |

YOUR MASSEY-FERGUSON DEALER

**STORMOR DOES MORE**

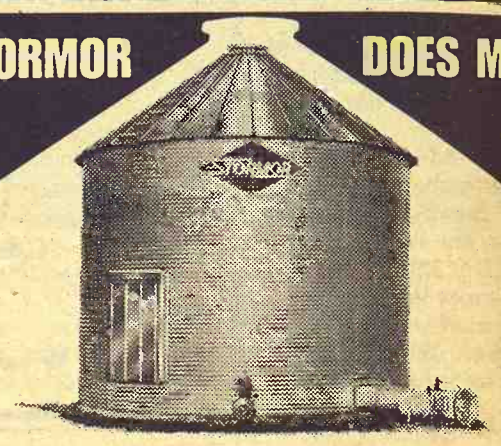

Sign Of A Great Bin

**STORMOR**

There's good reason why you're seeing more Stormor bins go up every year. Stormor builds them strong—out of heavy full-galvanized sheets. Stormor builds them handy—with a choice of rugged doors and wide, easy-access hatches. And Stormor builds in versatility too. When your drying needs increase, your basic bin quickly converts to an efficient Dry-O-Mation System. See us today for any Stormor bin from 1,000 to 66,400 bu.

**MIX MILL SYSTEMS**
JIM WAHLE PHONE CE 8-7660
ROUTE 2
JUNCTION CITY, KANSAS

• Dry-O-Mation • Clear-Span Steel Buildings
• Batch Dryers • Bulk Feed Bins

STORMOR INC. P. O. Box 198, Fremont, Nebr. 68025

***Keep It Beautiful***

If America hired people for the job, it would take the largest sort of army to keep our country free of litter.

But there's no need to hire anyone. It's a job we can do for ourselves. All of us. Every family that spreads a picnic lunch. Every boatman who cruises the lakes and waterways. Every motorist who uses our roads and highways.

It is the pleasure of the U. S. Brewers Association each year to give its fullest support to the Keep America Beautiful Campaign. Remember: Every Litter Bit Hurts.

This is our land. Let's treat it right.

**UNITED STATES BREWERS ASSOCIATION, INC.**
**P.O. Box 1435, Topeka, Kansas 66601**

# Patio Is Popular As 'All Outdoors'

A patio is almost considered a prerequisite for modern homes. It's considered a sales asset for new houses and is high on the priority list of improvement projects for older homes.

The increasing demand for patios stems from a growing desire for the pleasures of "outdoor living." Patios are a practical answer to outdoor living, entertaining, recreation and relaxation.

If you're building a patio, make sure you get its maximum advantages by careful planning. Here are some suggestions:

Whenever possible locate the patio on the southern side of the house. This affords plenty of sunlight without excessive heat. If the area is subjected to high winds put the patio on the leeward side so the house will act as a shield.

Use the patio to visually expand the house interior. The best way to do this is with gliding patio doors. Their uninterrupted glass area gives the room adjacent to the patio an extensive outdoor view and their easy operation makes access to the patio convenient.

The doors are obtainable with tempered insulating glass as a safety feature or tinted glass to reduce sun glare.

Install a few electric outlets so you can light the patio at night and have convenient plug-ins for an automatic coffee-maker, radio or TV. An outdoor water faucet should be nearby.

Provide some storage space for outdoor and sports equipment. This could be a bin, closet or storage shed — depending on whatever gear you wish to keep at hand and out of the weather.

If necessary, protect the patio's privacy with a high hedge or fence.

## Neat Repair

**A neat and easy method to mend a hole in a garment is to turn the garment to the wrong side, cut a patch to fit from the facing or hem, then place over the hole to be repaired. Next, iron on an adhesive patch.**

## Pork Fine Party Fare

For a party why not serve pork? Pork makes a good party-time finger food. For example, serve a platterful of baked spareribs with a tasty sour cream dip.

To prepare the dip, add diced dill pickle, prepared mustard, salt and pepper to sour cream and blend the ingredients thoroughly in a food blender, electric mixer or with a hand beater. Chill well before serving.

## Fluff Quilted Clothes

Use your automatic drier to fluff a quilted wash-and-wear garment. Dry at low or medium heat.

**LIST NEW AMERICAN HEREFORD ASSN. MEMBERS**

New members of the American Hereford Association from Kansas are Atwell Farm, Tonganoxie; Clark Pool, Coffeyville; and Tom Richards, Hallowell.


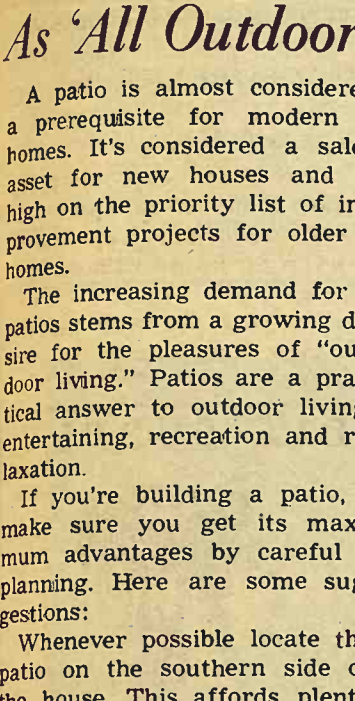


**Abilene, Kansas**
3 Big Nights of
**RCA RODEO**
8 P. M.
**August 20, 21, 22**

Downtown Western
**Parade Monday**
August 19—5 P. M.

**Premier Family Show Monday**
August 19, 8 P. M.

LOU PROHUT, accordionist regularly featured on the Don McNeil Breakfast Club out of Chicago.
THE PLAINSMEN QUARTETTE.
ARWOOD'S ACRO-PUPS.
SAMMY STEVENS SHOW ORCHESTRA.
...and other acts.

**CARNIVAL**
Attractions
Monday thru Thursday
Aug. 19, 20, 21, 22
Special Kiddie Matinee
1 P.M. Thursday, Aug. 22nd
Most Rides 10c

**4-H Livestock Sale**
Friday, Aug. 23—10 A.M.

Central Kansas
**FREE FAIR**
August 19—23
4-H and Open Cass Exhibits
COME TO ABILENE



**Best Buy on the Market in PINKEYE Remedies!**
**Don't Let PINKEYE Shrink Your Cattle!**

Treat Promptly for Quick Relief with
**Franklin PINKEYE POWDER**
—gives quick and sure results. It is easy to use, coming in a puffer tube with which you shoot the powder into the eye.
Easy to carry in pocket or saddle bag.

A FULL-SERVICE STORE
FOR ANIMAL MEDICINES
PHONE ME 2-3272

**HELD'S**
STORE
CLAY CENTER, KANS.

*How much nutrition does your forage contain?*
*Are your cattle getting enough protein?*

**call information**

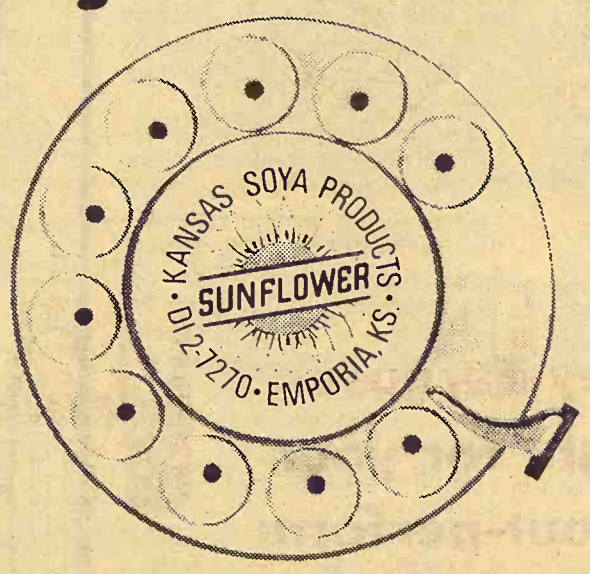


Just dial for formula guidance; for automated custom-mixing; for on-time delivery; and for Sunflower Brand Soybean Meal or Pellets (also 32% or 40% supplements) processed from nature's richest source of protein.

**Kansas Soya Products Co., Inc., Emporia, Kansas,** Phone DIckens 2-7270

**IHCC makes it a true family purchase**

HOW? By providing the means to buy the equipment you need *now* without depleting family savings. IHCC simply arranges a way for you to pay for income-boosting equipment as the equipment earns for you. You can pay seasonally as crops and livestock are marketed. Or, if your income is on a regular monthly basis, you can arrange for monthly payments. Provision can be made to skip certain months when you know that your income will be reduced, or expenses will be high.

IHCC respects your privacy and values your patronage. All transactions are made in strictest confidence with your IH dealer, a man who's interested in satisfying you and keeping you as his customer. Through IHCC, he can finance all your IH farm equipment needs—large or small, new or used—as well as equipment overhaul and other service work. To protect your family from the unforeseen, physical damage and credit life insurance are also available—as well as crop failure protection for combine and cotton picker purchases.

See your International Harvester Dealer today and buy the equipment you need to make your operation more profitable. Make it a family purchase with the help of IHCC . . . with a personalized payment program that fits your budget and protects your family.

**International Harvester Credit Corporation**

HERINGTON
**Pioneer Service & Sales**

MINNEAPOLIS
**Chapman Impl. Co.**

COUNCIL GROVE
**Macha-Revere**

WAKEFIELD
**Auld Chevrolet**

MARYSVILLE
**Bruna Brothers**

FALUN
**Dauer Impl. Co.**

BELLEVILLE
**Chapman's On US hwy. 81**

ABILENE
**Abilene Truck & Tractor**

HANOVER
**Hanover Impl. Co.**

LEONARDVILLE
**Kendall Garage**

# FFA Has Named Its Finalists For Star Farmer

The four regional finalists who will compete for the Star Farmer of America title at the FFA convention at Kansas City October 17 are:

- **DeLane Ruess, Owosso, Mich.**
- **Jack Gibbons, Clymer, N.Y.**
- **Boyd Spencer, Albert, Okla.**
- **Michel Oakley, Scio, Oregon**

Ruess farms in partnership with his father and attends Michigan State University. The family enterprise includes 360 acres and a milking herd of 66 Holstein cows, plus replacements, calves and a poultry flock of 2000 laying hens. Crops include 185 acres of hay, 20 acres of oats and 16 acres of wheat.

In five years Ruess has earned about $51,000 from his share of the operation. His financial statement shows assets of $60,000 and a net worth, after deducting indebtedness, of about $36,000.

Gibbons has managed his family's farm for the past three years. His father is in ill health and has arranged for Gibbons to buy the farm outright when he is 21. The 214-acre farm includes a 54-cow Holstein milking herd averaging 13,243 pounds of milk per cow a year. His present net worth is about $37,000.

Spencer attends Oklahoma State University, majoring in agricultural economics, and is married. His farming programs include a 65-cow purebred Polled Hereford beef herd in partnership with his father. Spencer has bought two farms totaling 240 acres.

His earnings for six years total $52,752.

Oakley is married and has a two-year-old child. His father operates a dairy farm, but during high school, he struck out on different production programs.

He is one of two producers in the country of Rio Verde cabbage seed; he also raises sugarbeet seed, strawberries, mint and wheat. His land includes 87 acres of irrigated acreage, which he bought, and 46 acres which he rents.

Oakley's net worth is about $22,500.

The four young men have shown FFA officials that they can manage and develop farm assets. Each has had a base from which to launch his farm programs, and has utilized help available from educators, bankers and other experienced people. This is the essence of tomorrow's agriculture.

**WE CAN FIT YOU**

**Justin • Acme • Texas**
**Nocona and Tony Lama**
On US 24 — 2 Blocks East of Cloverleaf on US 24
**TOPEKA, KANS.**


# Reins On Wheat Exports Are Proposed

A House report recommended three ways to prevent domination by a few firms of government-financed wheat exporting.

At the same time, investigators said they found no evidence of restrictive trade practices by the four major firms in the business.

The investigation was made by the House government operations committee. Its recommendations to the foreign agriculture service of the U.S. Department of Agriculture were:

- Lowering of purchase authorizations so smaller export firms will not be prevented from sharing in the benefits of government-financed export programs.
- Broadening the base of participation and competition among firms making agricultural exports under the government program for sales for foreign currencies.
- It also suggested the House agriculture committee consider placing an appropriate upper limit — perhaps 10 to 15 per cent — on the amount of exports financed under the government program that any privately-owned exporting firm is permitted to undertake during any calendar year.

Using the lowest "cash basis" quoted on any given day rather than the "cash basis" currently used, which is a composite of a range of quotations and estimates. The present practice of using an average "cash basis," the committee said, "increased the price the government is willing to finance."

Wheat is the principal agricultural commodity exported by the United States. The U.S. exported wheat valued at about $3,500,000,000 at world market prices during the fiscal year 1966-67.

The four exporters that handle 75 to 80 percent of the government-financed wheat are Cargill, Continental, Dreyfus and Bunge, according to the committee.

The committee said "no substantive leads resulted which could prove restrictive trade practices on the part of those four dominant wheat exporters."

# Record Low Rate Of U.S. Births

The U.S. birth rate dropped to a record low last year, the Census Bureau says.

Americans produced only 17.9 births per 1000 persons, plunging below the previous lows during the Depression years.

The previous low was 18.4 in both 1933 and 1936.

The Census Bureau said the net increase in the population was the lowest since World War II at 1.08 percent. The population at the start of this year was figured at 200,248,000 persons.

The median age of the population was 27.7 years. One out of every nine persons was Negro. And there were 100 women for every 96.7 men.


**Pre Labor Day TIRE SALE**

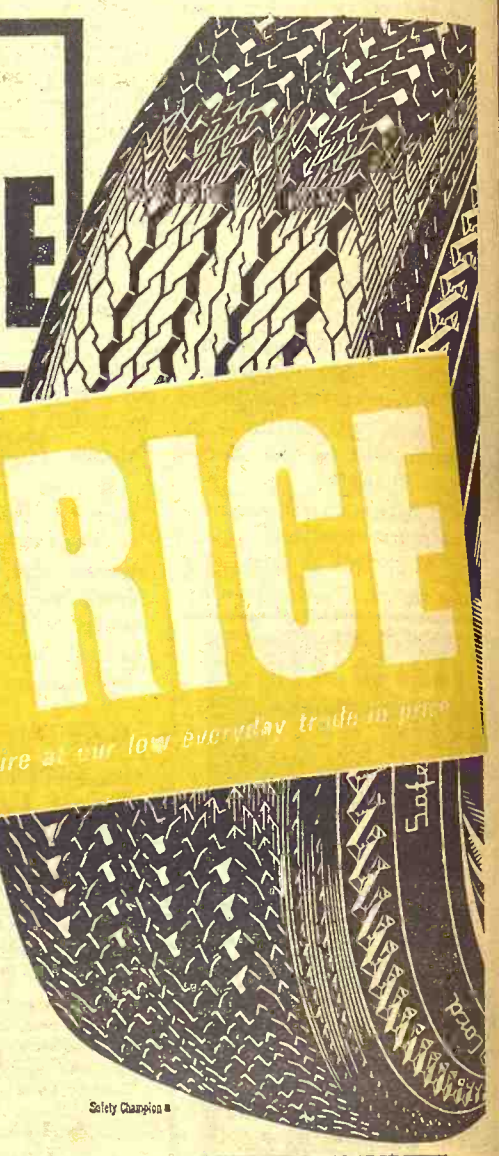

**2nd TIRE 1/2 PRICE**

when you buy the first tire at our low everyday trade-in price

*Lowest prices of the year on*

**Firestone**

**SAFETY CHAMPION**
***FULL 4-PLY NYLON CORD TIRES***
*with modern wrap-around high performance tread design*

Safety Champion

| SIZE | TUBELESS BLACKWALLS 1st TIRE | TUBELESS BLACKWALLS 2nd TIRE | TUBELESS WHITEWALLS 1st TIRE | TUBELESS WHITEWALLS 2nd TIRE | Fed. Excise Tax (Per Tire) |
|---|---|---|---|---|---|
| 6.50-13<br>7.00-13 | $21.00 | $10.50 | $24.25 | $12.12 | $1.81<br>1.92 |
| 7.35-14<br>7.35-15 | 23.25 | 11.62 | 26.50 | 13.25 | 2.06<br>2.05 |
| 7.75-14<br>7.75-15 | 23.75 | 11.87 | 27.00 | 13.50 | 2.19<br>2.21 |
| 8.25-14<br>8.15-15 | 27.25 | 13.62 | 30.50 | 15.25 | 2.35<br>2.36 |
| 8.55-14<br>8.45-15 | 30.00 | 15.00 | 33.00 | 16.50 | 2.56<br>2.54 |
| 8:85-15<br>9.00-15 | --- | --- | 36.50 | 18.25 | 2.76<br>2.81 |

All prices PLUS taxes and trade-in tires off your car.

**NATIONWIDE GUARANTEE**
No-Limit on MILES...
No-Limit on MONTHS

FULL LIFETIME GUARANTEE against defects in workmanship and materials and all normal road hazard injuries encountered in everyday passenger car use for the life of the original tread design in accordance with terms of our printed guarantee certificate. Price of replacement pro-rated on original tread depth wear and based on Firestone adjustment price for replacement tire at time of adjustment. Firestone adjustment prices are intended to, but may not, represent approximate current average selling prices and are subject to change without notice.

**NO MONEY DOWN**
Take months to pay

***Hurry! Sale ends Sat., Aug. 31! Don't miss out***

OK TIRES

**OK TIRE STORE**
REX KOPPES
ME 2-2167
On K-15 North of Square
**Clay Center, Kans.**

**REX'S**
**Deep Rock Service**
LARRY COUP, Mgr.
6th & Buckeye CO 3-9813
**Abilene, Kans.**

DEEP ROCK ALL CREDIT CARDS



**SALE EVERY WEDNESDAY**

# Beverly Stockyards Co.

**Salina, Kansas**
Phone TA 7-4479

**SALE TIME 12:00**

We sold another good run of cattle and hogs last week at the Beverly Stockyards. The market was fully steady on cows and light weight cattle with the heavy feeding steers and heifers selling about 25¢ to 50¢ lower than the previous week. Prices are still real good on all classes of cattle, and it looks like some of these early sellers might be getting in on the best kind of market. Listed below are a few sales from last Wednesday's auction.

**CATTLE**

| | | | | |
|---|---|---|---|---|
| Phillip Bellou, Delphous | 1 wf str | 690 | @ | 26.00 |
| Ervin Heim, Hillsboro | 4 hfrs | 500 | @ | 25.30 |
| Charles Planert, Hillsboro | 44 wf hfs | 695 | @ | 25.50 |
| Bill Paschell, Luray | 96 her & ang hfrs | 631 | @ | 25.75 |
| Carl Jones, Canton | 93 b & bwf strs | 824 | @ | 26.70 |
| Albert Werkintine, Lehigh | 11 wf strs | 833 | @ | 26.55 |
| Alferd Wilcox, Minneap. | 18 wf hfrs | 770 | @ | 25.65 |
| Fred Crompton, Tescott | 45 blk strs | 650 | @ | 27.00 |
| Hy Clyd Dairy, New Camb. | 1 blk bu | 990 | @ | 22.10 |
| Henry Steppe, Wakefield | 1 blk bu | | @ | 320.00 |
| Joe Ackerman, Delphous | 6 wf bu clvs | 230 | @ | 36.25 |
| C.L. Smith, Salina | 1 wf cow | 1000 | @ | 18.00 |
| John Werkentine, Lehigh | 7 fdr strs | 981 | @ | 26.00 |
| Lavern Bellou, Delphous | | | | |
| Jane Forshee, Aura | 1 wf cow | 1100 | @ | 16.70 |
| Joe Ackerman, Delph. | 25 but cow | 1020 | @ | 17.65 |

**HOGS**

| | | | | |
|---|---|---|---|---|
| J. B. Adee, Miltonvale | 7 hp hogs | 185 | @ | 19.60 |
| Howard Nelson, Culver | 10 but hgs | 227 | @ | 20.20 |
| Ferd Bottee, Lincoln | 9 but hgs | 215 | @ | 20.25 |
| Olaf Fischer, Lincoln | 1 b boar | 715 | @ | 11.35 |
| Carmon Decker, Galva | 18 whi pgs | | @ | 11.50ea |
| Luther Lady, Abilene | 58 whi pgs | | @ | 17.50ea |
| H.G. Rush, Culber | 21 whi pgs | | @ | 15.25ea |
| Joe Ackerman, Delp. | 19 hp pgs | | @ | 12.00ea |

Many more sales of cattle and hogs with a good run of cattle shaping up here this week at the Beverly Stockyard. Anyone having cattle to sell get in touch with us and we will be glad to come and look at them.

For more information about prices for your livestock get in touch with us and we will come and look at them.

**Beverly Stockyards Co., Salina, Kansas,**
Located on east edge of Salina on old highway 40

Carl Gotti, Tescott; 283-4693
Paul Diehl, Brookville; 225-3503
Jack Beverly, Salina; TA 3-3191
Harlan Jensen, Salina; TA3-8445
Bob Grace, Minneapolis; EX2-3028
Jim Forshee, Concordia; CH3-4717

Market reports on KFRM Saturday and Wednesday mornings at 7:20; also KLSI Saturday and Wednesday mornings at 7:10.

**WICHITA'S POPULATION UP TO 282,381**

Wichita's population is up to 282,381, according to the 1968 Sedgwick county census. That's up 1271 from 1967. The Sedgwick county poppulation is 352,553, up more than 6000 from the previous year.

"MC Continuous Flow Dryer makes grain drying a one-man operation."
...says R. E. Swanson
Clay Center, Nebraska

"We were able to dry 3,000 bushels of corn 8 to 10 points in moisture in 12 hours. Our Model 800 E Automatically Controlled Continuous Flow Dryer did not give us one bit of trouble."

Don't Guess!
**Call Geis!**
Your headquarters for MC Automatically Controlled, Continuous Flow Grain Dryers!
READ "Blue Bonnet" Grain Bins and Bulk Tanks—the storage with extra strength design.
Or, write Dept. GG-8B for the name of your nearest MC Continuous Flow Grain Dryer and Read "Blue Bonnet" Bin and Tank Dealer.
GEIS EQUIPMENT COMPANY
Hutchinson, Sublette and Colby, Kansas

# Wild Turkeys On Increase

Wild turkey broods have increased substantially in Kansas, according to a first-half observation period report by state game biologists.

Twenty-three broods with 204 poults have been viewed by observers including cooperating landowners in turkey release localities. The average brood consists of nine young birds.

The figures are optimistic when compared to 1967 brood counts which tallied 39 broods with 263 poults for the entire reporting period, Steve Capel, McPherson, wild turkey project leader, announced.

"The larger brood size this year is evidence of a good early season production," Capel said. Last year's average brood held seven young birds.

Most reports of brood sightings came from south central Kansas where native flocks of wild birds are numerous. Other encouraging reports came from Chase, Rice, Reno and Smith counties. Poor reports were received from release sites in Elk, Lynn, Graham and Kingman counties, Capel said.

IMPLEMENT • TRACTOR
ITCO
PARTS • ATTACHMENTS

COMBINE ROLLER CHAINS
40RC premium chain .. 99c ft.
50RC premium chain 1.22 ft.
60 RC premium chain 1.64 ft.
60 DC (double) premium chain ..... $4.50 ft.
80 RC premium chain 2.84 ft.
A2040 premium chain 74c ft.
A2050 premium chaain 82c ft.
A2060 premium chain 99c ft.
COMBINE SECTIONS
AC regular ..... 16c ea.
AC chrome ..... 23c ea.
JD regular ..... 18c ea.
JD chrome ..... 25c ea.
MF reg. ..... 16c ea.
MF chrome ..... 23c ea.
IHC reg. ..... 16c ea.
IHC Chrome ..... 23c ea.
Combine guards as low as ..... 1.39 ea.
Combine sickles, 12' as low as ..... 22.95
Let us know your combine needs early so we have it for you when you need it.

HOLT FARM SUPPLY
Next To Sale Barn
MANHATTAN PR 6-7943

B.F.Goodrich
Tractor Tires
Power Grip Nylon

$40 11.2x28 4-Ply

| | |
|---|---|
| 12.4x28 4 ply | $ 49 |
| 13.6x28 4 ply | $ 54 |
| 14.9x28 4 ply | $ 61 |
| 11.2x38 4 ply | $ 55 |
| 12.4x38 4 ply | $ 65 |
| 13.6x38 4 ply | $ 68 |
| 13.6x38 6 ply | $ 79 |
| 14.9x38 6 ply | $90 |
| 15.5x38 6 ply | $ 93 |
| 16.9x34 6 ply | $100 |
| 18.4x34 6 ply | $105 |

Plus Tax And Re-salable Tire.

BARGAIN ROW
REAR TRACTOR TIRES
New — Slight Blemish
Fully Guaranteed

| | |
|---|---|
| 9.5x24 | $32 |
| 12.4x28 | $44 |
| 12.4x38 | $59 |
| 13.6x28 | $49 |
| 13.6x38 | $62 |
| 14.9x28 | $56 |
| 6-Ply | |
| 13.6x38 | $70 |
| 15.5x38 | $85 |
| 18.4x34 | $95 |
| 16.9x30 | $92 |
| 14.9x38 | $82 |
| 18.4x30 | $95 |

Plus Tax And Re-salable Tire.

FREE, FAST MOUNTING

Over 150 Used Rear TRACTOR TIRES In Stock

Special Price On M&W Duals

On K-15 North of Square
Phone ME 2-2167
OK TIRE STORES
REX KOPPES, OWNER, CLAY CENTER, KANS.

DEEP ROCK ALL CREDIT CARDS
REX'S SERVICE
LARRY COUP, Manager
6th & Buckeye Phone CO 3-9813
Abilene, Kans.

Manhattan Commission Co., Inc. *Sale Every Thursday*

We had a real active market last Thursday with all classes of cattle selling at strong prices. We are expecting a good run of cattle for this Thursday's sale and will have plenty of buyers for all classes of cattle. We don't want to try to scare anyone, but if you have big calves to sell it might be a good time to sell them. Below is a partial listing of our sale last Thursday.

FAT CATTLE & FEEDERS

| | | |
|---|---|---|
| 13 wf steers | 583 @ | 29.25 |
| 13 wf steers | 586 @ | 29.00 |
| 4 whiface strs | 609 @ | 28.40 |
| 18 whiface strs | 596 @ | 28.35 |
| 2 whiface strs | 602 @ | 28.30 |
| 12 black steers | 584 @ | 28.20 |
| 13 whiface strs | 609 @ | 28.15 |
| 2 black steers | 600 @ | 28.10 |
| 2 whiface steers | 572 @ | 28.10 |
| 5 wf steers | 590 @ | 28.30 |
| 2 black steers | 582 @ | 27.90 |
| 2 black steers | 580 @ | 27.70 |
| 6 wf steers | 675 @ | 27.50 |
| 4 whif steers | 734 @ | 27.45 |
| 1 blkwhif steer | 670 @ | 27.40 |
| 32 black steers | 673 @ | 27.35 |
| 1 whiface steer | 680 @ | 27.30 |
| 2 black steers | 682 @ | 27.30 |
| 10 whif steers | 728 @ | 27.10 |
| 1 whiface steer | 670 @ | 27.10 |
| 7 whiface steers | 703 @ | 27.00 |
| 14 whiface strs | 728 @ | 27.00 |
| 13 whiface strs | 780 @ | 26.85 |
| 2 black steers | 857 @ | 26.80 |
| 10 blkwhif strs | 767 @ | 26.70 |
| 1 whiface str | 585 @ | 26.70 |
| 86 wf heifers | 664 @ | 26.65 |
| 1 whiface steer | 720 @ | 26.65 |
| 31 blkwhif hfrs | 679 @ | 26.60 |
| 6 black steers | 843 @ | 26.55 |
| 2 char. steers | 732 @ | 26.50 |
| 1 whiface str | 865 @ | 26.50 |
| 3 char. steers | 611 @ | 26.50 |
| 16 whiface strs | 857 @ | 26.45 |
| 4 whiface strs | 986 @ | 26.35 |
| 1 whiface steer | 815 @ | 26.30 |
| 9 whiface hfrs | 573 @ | 26.20 |
| 3 whiface hfrs | 586 @ | 26.20 |
| 10 whiface strs | 871 @ | 26.10 |
| 3 whiface strs | 710 @ | 26.10 |
| 2 char. steers | 975 @ | 26.10 |
| 9 whiface hfrs | 607 @ | 26.10 |
| 9 black heifers | 596 @ | 26.10 |
| 10 char. steers | 1082 @ | 26.00 |
| 4 black steers | 824 @ | 26.00 |
| 4 whiface hfrs | 575 @ | 25.90 |
| 7 whiface hfrs | 677 @ | 25.75 |
| 3 blkwhif strs | 720 @ | 25.70 |
| 2 wf redneckhf | 570 @ | 25.50 |
| 2 black heifers | 770 @ | 25.20 |
| 2 whiface heifs | 587 @ | 25.20 |
| 6 black heifers | 775 @ | 25.00 |
| 3 whiface steers | 738 @ | 24.80 |
| 2 black heifers | 895 @ | 24.50 |
| 3 black steers | 760 @ | 24.20 |
| 9 whiface hfrs | 942 @ | 24.80 |
| 2 black heifers | 905 @ | 23.75 |
| 62 hol steers | 1052 @ | 23.00 |
| 4 blkwhif hfrs | 786 @ | 22.70 |
| 5 br. sw. steers | 681 @ | 22.60 |
| 1 holst. steer | 985 @ | 22.25 |
| 3 holst steers | 665 @ | 22.10 |

STEER CALVES

| | | |
|---|---|---|
| 2 whiface steers | 257 @ | 33.90 |
| 1 blkwhif steer | 285 @ | 32.30 |
| 1 blkwhif steer | 350 @ | 31.00 |
| 1 black steer | 430 @ | 31.00 |
| 19 whiface strs | 562 @ | 30.80 |
| 10 black steers | 466 @ | 30.70 |
| 1 whiface steer | 430 @ | 30.40 |
| 1 whiface steer | 385 @ | 30.30 |
| 4 whiface steers | 505 @ | 30.30 |
| 1 black steer | 485 @ | 30.10 |
| 6 black steers | 512 @ | 30.00 |
| 1 whiface steer | 465 @ | 30.00 |
| 1 black steer | 440 @ | 29.90 |
| 4 black steers | 555 @ | 29.80 |
| 5 black steers | 500 @ | 29.40 |
| 2 black steers | 500 @ | 29.30 |
| 1 whiface str | 400 @ | 29.30 |
| 1 whiface steer | 495 @ | 29.10 |
| 1 whiface steer | 480 @ | 29.10 |
| 1 black steer | 515 @ | 29.00 |
| 5 whiface steers | 528 @ | 29.00 |
| 1 whiface steer | 495 @ | 28.50 |
| 2 whiface steers | 565 @ | 28.20 |
| 3 whiface steers | 440 @ | 28.15 |
| 1 whiface steer | 480 @ | 28.10 |
| 1 whiface steer | 515 @ | 28.00 |
| 4 black steers | 562 @ | 27.80 |
| 1 blkwhif steer | 510 @ | 27.50 |
| 1 black steer | 565 @ | 27.40 |
| 1 blkwhif steer | 550 @ | 27.40 |

HEIFER CALVES

| | | |
|---|---|---|
| 2 blkwhif hfrs | 225 @ | 29.50 |
| 3 blkwhif hfrs | 323 @ | 27.70 |
| 2 whiface hfrs | 412 @ | 27.00 |
| 9 black heifers | 415 @ | 26.60 |
| 5 whiface hfrs | 489 @ | 26.40 |
| 8 whiface hfrs | 533 @ | 26.20 |
| 6 black heifers | 569 @ | 26.20 |
| 11 whiface hfrs | 549 @ | 26.20 |
| 5 whiface hfrs | 542 @ | 26.20 |
| 4 whiface hfrs | 523 @ | 26.10 |
| 3 whiface hfrs | 542 @ | 26.00 |
| 7 black heifers | 501 @ | 25.90 |
| 2 blkwhif heifs | 545 @ | 25.60 |
| 6 black heifers | 561 @ | 25.60 |
| 5 whiface heifs | 551 @ | 25.60 |
| 3 whiface heifs | 506 @ | 25.60 |
| 5 char. heifers | 569 @ | 25.00 |
| 2 red & blk hfrs | 502 @ | 23.00 |

BULLS

| | | |
|---|---|---|
| 1 black bull | 1340 @ | 22.80 |
| 1 whiface bull | 1550 @ | 22.60 |
| 1 whiface bull | 1550 @ | 22.00 |

COWS

| | | |
|---|---|---|
| 1 whiface cow | 935 @ | 19.80 |
| 1 whiface cow | 840 @ | 19.60 |
| 2 char cows | 1415 @ | 19.10 |
| 1 br. sw. cow | 1140 @ | 18.90 |
| 1 whiface cow | 835 @ | 18.90 |
| 1 whiface cow | 705 @ | 18.80 |
| 1 black cow | 1035 @ | 18.80 |
| 1 black cow | 1355 @ | 18.80 |
| 1 holst. cow | 1555 @ | 18.70 |
| 1 whiface cow | 900 @ | 18.70 |
| 1 whiface cow | 965 @ | 18.70 |
| 1 whiface cow | 930 @ | 18.60 |
| 1 blkwhif cow | 845 @ | 18.50 |

2½ MILES EAST OF MANHATTAN ON US 24

| | | |
|---|---|---|
| 1 whiface cow | 975 @ | 18.50 |
| 1 whiface cow | 910 @ | 18.50 |
| 1 whiface cow | 1025 @ | 18.40 |
| 1 black cow | 1255 @ | 18.30 |
| 1 whiface cow | 960 @ | 18.20 |
| 1 blkwhif cow | 965 @ | 18.20 |
| 1 whiface cow | 1025 @ | 18.20 |
| 1 whiface cow | 1095 @ | 18.20 |
| 1 whiface cow | 1090 @ | 18.10 |
| 1 black cow | 785 @ | 18.10 |
| 1 whiface cow | 835 @ | 18.00 |
| 1 whiface cow | 1040 @ | 18.00 |
| 1 whiface cow | 970 @ | 18.00 |
| 1 whiface cow | 870 @ | 17.90 |
| 1 whiface cow | 1135 @ | 17.90 |
| 1 whiface cow | 1505 @ | 17.90 |
| 1 black cow | 1255 @ | 17.85 |
| 1 whiface cow | 995 @ | 17.80 |
| 1 whiface cow | 1380 @ | 17.80 |
| 1 whiface cow | 1230 @ | 17.80 |
| 1 whiface cow | 1180 @ | 17.80 |
| 1 whiface cow | 1145 @ | 17.75 |
| 1 black cow | 1060 @ | 17.70 |
| 1 whiface cow | 960 @ | 17.50 |
| 1 whiface cow | 1065 @ | 17.50 |
| 1 black cow | 1080 @ | 17.50 |
| 1 whiface cow | 1360 @ | 17.40 |
| 1 whiface cow | 1115 @ | 17.40 |
| 1 whiface cow | 1165 @ | 17.35 |
| 1 whiface cow | 1510 @ | 17.35 |
| 1 whiface cow | 1000 @ | 17.30 |
| 1 whiface cow | 1010 @ | 17.30 |
| 1 whiface cow | 1360 @ | 17.20 |
| 1 whiface cow | 1025 @ | 17.20 |
| 1 whiface cow | 1195 @ | 17.00 |
| 1 whiface cow | 1305 @ | 16.60 |
| 1 whiface cow | 1145 @ | 16.40 |
| 1 whiface cow | 880 @ | 16.30 |
| 1 whiface cow | 895 @ | 15.70 |

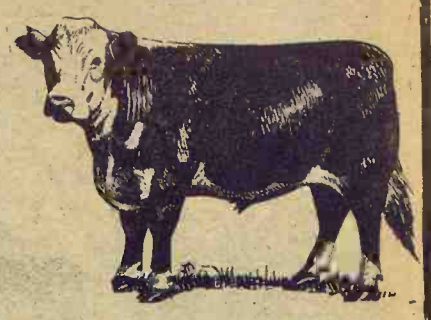

BUYING FAT HOGS
We buy fat hogs daily at the Manhattan Commission Co., Inc., sale barn. We buy direct with no commission to the seller.
*At Manhattan*
*Mondays thru Saturdays*
BUYING HOURS
8 a.m. to 1:00 p.m.
*At Alma & Eskridge*
*Every Wednesday*
From 8 a.m. to 1 p.m.
***
For information call the barn in Manhattan, PR 6-4815. Or you may call Joe Raine at Maple Hill 663-2226 or Eskridge Yard 449-2347; or Alma Yard 765-3841.

FOR ESTIMATES
W. E. DUGAN ---------Alta Vista, 229-6430
JOE RAINE ----------Maple Hill, 663-2226
DON WELLS ----------Manhattan, JE 9-3744
MERVIN SEXTON ------Abilene, CO 3-3449
C. J. WENTZ, bus. mgr. Manhattan, JE 9-5561

BARN PHONE ---------Manhattan, PR 6-4815
Consignment Reports
WIBW radio 6:30 A.M. Thursdays
WIBW-TV 12:15 Noon Wednesdays

The Manhattan Commission Co., Inc.
CERTIFIED LIVESTOCK MARKET
MANHATTAN, KANSAS
East On US 24
Auctioneers: Joe Raine and Dale Feil

## Probation On Bank Charge

The former president of the Talmage, Kans., State bank was placed on five years probation after pleading guilty in U.S. district court to violation of federal banking laws.

Charles E. Montgomery, 27, Topeka, was charged in eight counts of a 10-count grand jury indictment with making false entries in bank records and conversion of bank funds to his personal use.

Judge Wesley E. Brown sentenced Montgomery to five years in prison and then placed him on probation after the defendant pleaded guilty to one count.

Montgomery pleaded guilty to knowingly and willfully making a false entry showing a debt of $1386 being owed to the Chase-Montgomery insurance agency. On August 19, 1965, payment in that amount was made to the agency.

The defendant pleaded innocent to seven other counts of the indictment.

Also charged in the same indictment is Kenneth M. Chase, 24, Talmage. He entered a guilty plea to one count.

## Onetime Soybean King Dies On Welfare Rolls

A man who once made a half million dollars in one day in the soybean market has died in California, on the county welfare rolls.

The man was Arom Der Zakarian, 65, killed in an auto accident. Der Zakarian made millions speculating in soybeans, but was nearly wiped out by the 1967 bumper crop which sent the bean market plunging last year and this.

Der Zakarian then switched to frozen pork bellies — bacon — and went under when his market folded also.

His first venture came in 1950 when he put a few thousand dollars into soybean futures and made a 90 percent profit in two weeks.

This vanished in other deals but Der Zakarian came back in 1956 when he made $1 million for himself and several associates. In 1957 he reportedly made $500,000 in one day when he sold off two million bushels of soybeans.

SCHOOL BOUND! BARGAINS
NO-IRON Lee-PRESS® JEANS
...and they'll look as if he'd practiced the piano all afternoon!

No-iron, long-wearing, go-anywhere jeans of 75% Dacron Polyester and 25% cotton denim that never need even a touchup with an iron.

Bauer Clothing
CLAY CENTER, KANS.

Hook - On Duals By Dietrich

Start At $106.00
B. F. Goodrich
119 N. 7th ..... TA 3-2271
SALINA, KANSAS

1968 Ford F100
½ TON PICKUP
$2195.00
Ford Twin I-Beam, long-wide bed, 4 speed transmission, overloads, fresh air heater, standard and safety equipment.
Long-McArthur, Inc.
340 N. Santa Fe
SALINA, KS.

MID AMERICA FAIR
TOPEKA
SEPT. 6-11
WRITE FOR FREE PREMIUM BOOK
ENTRIES CLOSE AUG. 24

Biggest Chopper Built!
unmatched capacity and finest chopping

It's the biggest, brawniest of them all . . . the Gehl Self-Propelled Chop-King. Chops more tons per hour than any other chopper! Owners report over 700 tons in a day . . . 11,000 tons a season.
Eight tungsten carbide faced knives short-chop even the toughest crop to a fine ¼-inch.
Select-A-Cut Transmission changes cutting lengths in seconds.
Rear-wheel power steering gives you a 10-ft. turning radius, perfect tracking.
Floating heads adjust to field contours, even at full speed.
See the new Gehl Chop-King today!
*Financing available.*
(*Optional equipment)

NEW! 10,000 RPM PORTABLE KNIFE SHARPENER*. Lightweight, gas or electric models. Gives minute-per-knife sharpening on the machine — in the field or at the machine shed. Adjustable guide insures proper beveling of knife cutting edges.

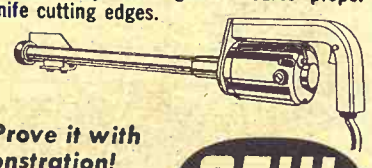

*Make us Prove it with a Demonstration!*
GEHL

HANOVER
HANOVER IMPL. CO.
NORTONVILLE
WEISHAAR BROS., INC.
ROSSVILLE
ROSSVILLE TRUCK & TRACTOR
PERRY
SEYLER FARM SUPPLY
MINNEAPOLIS
CHAPMAN IMPL. CO.
LINN
KUHLMAN MOTOR CO.
SABETHA
FLENTIE'S, INC.
WATERVILLE
WATERVILLE MOTOR CO.
GYPSUM
KUHN IMPL., INC.

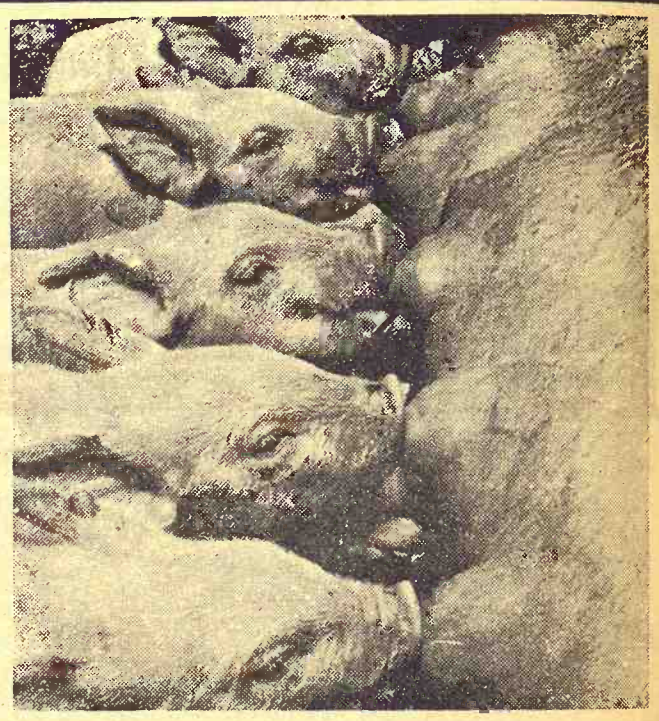

your sow is a pig factory

A sow has the tremendous job of converting feed into big litters of thrifty pigs *twice a year*. She must supply enough milk to give her pigs a good start in life and build herself up to perform this task again.

Nature has given the sow a safety valve . . . the ability to *resorb* developing embryos if she doesn't get proper care and nutrition. Studies show 20% to 33% of all pig embryos conceived are resorbed during gestation. Pig embryos grow fast. During the last 12 weeks of gestation, each healthy embryo increases in size 800 times!

Years of continuous Purina Research have built and improved Purina Sow Chow Complete . . . a highly-fortified ration that gives a sow the nutrients she needs during gestation and nursing.

Sows that farrow and raise big litters will make more money for you. That's why thousands of hogmen follow Purina's Sow Feeding and Management Program to help them send eight and nine pigs per litter to market. Let us tell you more about it.

Mid-Continent Elevator ..... CE 8-4177 Junction City
Americus Grain Co. ..... 884-3465 Americus
Gorden Mark Elevator .. ME 2-3381 Clay Center
Western Grain Mill ..... 767-5933 Council Grove
Flint Hills Feed & Grain .... PR 8-5322 Manhattan
Farmers Union Feed Mill ..... 437-2434 St. Marys
Mor-Kan Elevator ..... 349-2214 White City
Reading Grain & Lumber ..... AN 9-3842 Reading

PURINA CHOWS®

# Focus On Corn On Fall Forage Field Day

Corn production in Kansas is not new, but many techniques and practices that promise to increase the importance of this grain and forage crop are.

This is one reason why the second annual Fall Forage Field Day at Kansas State University, Manhattan, on Tuesday, September 3, will feature corn tests, demonstrations and production practices, reports Frank G. Bieberly, chairman of this Experiment Station event.

Major emphasis will be on high plant populations involving various hybrids, the influence of narrow rows on yields, fertilizing corn for maximum profit, use of herbicides to control weeds, high lysine corn — the new development in breeding, and a comparison of the old open pollinated corn varieties with the newest hybrids.

President James A. McCain and Vice President for Agriculture Glenn Beck head the list of more than a dozen K-State faculty members who will appear on the 9:30 a.m. to 3:00 p.m. program.

Since Kansas farmers are interested in more than one crop, the day's activities will also include a look at soybean varieties and practices, sudangrass varieties and hybrids, and a discussion on harvesting and handling high moisture grain.

A popular feature of Field Day is the silage harvesting demonstration in both corn and forage sorghum fields. Several companies have been invited to show their equipment "in action." This array of new equipment will be on display during the entire day, Bieberly indicates.

A special program has been arranged for ladies who accompany their husbands to the Field Day. Activities include a demonstration in ceramics, an exhibit of pottery made from Kansas clay, a demonstration on preparing table decorations, and a field trip to select materials for their own table decorations.

MATTRESS & BOX SPRINGS
Specials Every Day
New Low Prices
Buy Direct
Also Complete Rebuilding Service
Manhattan Mattress Co.
414 S. 4th PR 8-5302

LEASING
Farm and Industrial Machinery
If you can't buy it you can lease any piece of Allis-Chalmers machinery you may need, and at low rates. See Bob Martin for Industrial leasing, Jim Gates for Farm Equipment leasing.
HENRY SALES AND SERVICE
East Highway 24 and Meriden Road, Topeka, Kans.—FL 4-7641

## Topeka Fair Slate Settled

The 88th annual Mid America Fair will be held in Topeka Sept. 6 thru Sept. 11. Approximately $55,000 in cash premiums will be offered in the various departments, with top money going to the livestock divisions.

Closing date for entries is August 24; however, in most of the cattle divisions the closing date was August 12. Early entries gave assurance of a better than average year for the livestock show which each year attracts the top herds from all parts of the nation.

1968 premium books listing the thousands of dollars in cash premiums offered are available free to anyone desiring a copy. Each of the 160-page premium books contains an official entry blank. To obtain a free copy, interested persons should address their request to the Mid America Fair, P.O. Box 945, Topeka. A copy will be mailed immediately.

Entertainment for the 1968 exposition will include top attractions of th eoutdoor show world. Featured at the grandstand night show the first three nights, Sept. 6-7-8, will be Alan King who has been featured many times on the Ed Sullivan Show. King will bring his own 23-piece orchestra, plus "The Brothers and The Sisters", a 19-person group of international fame.

Following the Alan King show, the Grand Ole Opry will take over for two nights. Heading the performers will be Red Foley and a big group of Nashville stars.

Auto races, featuring speedway-type cars will be featured on Saturday and Sunday afternoons, Sept. 7-8. Royal American Shows will be featured on the mile-long midway in Topeka during the six days and nights.

## Nebraska Wheat Losing Protein Reputation

Western Nebraska, which for several years was getting quite a reputation for producing high protein wheat, is apparently finding out that the area was rather more lucky than good.

For the third straight year, protein records from western Nebraska haven't been any better than any place else, wiping out some feeling that the region had discovered some magic that made its wheat more desirable to millers than other parts of the midwest.

A current issue of the University of Nebraska college of agriculture quarterly publication discusses the fall, suggesting that what gives wheat a high protein content is still unknown, that high nitrogen doses do not necessarily produce high-protein wheat, and that the matter is likely still mostly related to the weather.

BRING YOUR WATCH TO A SPECIALIST FOR repairs
Good watches deserve expert care! All others need it!

The more expensive your watch, the more it needs the attention of experts. But ordinary watches need extra special care because keeping perfect time is not just built-in. It s the result of extra care.
SNYDERS JEWELRY
Phone: ME 2-5155
CLAY CENTER, KS.

MIDWEST RENDERING & SUPPLIES
BELLEVILLE, KANS.
We sell meat scraps and fat for feed. We pick up materials from butcher shops, locker plants and fresh dead animals.
For service call Belleville: JA 7-5541 or your local number.

| | | | |
|---|---|---|---|
| Beloit | 738-3731 | Jamestown | 439-2655 |
| Cawker City | 781-4711 | Leonardville | 99 |
| Clay Center | 632-3424 | Lincoln | 524-9990 |
| Clyde | 446-3621 | Linn | 348-3411 |
| Concordia | CH3-4126 | Mankato | 378-3771 |
| Deshler, Nebr. | 40 | Marysville | 443-3726 |
| Downs | 454-9527 | Miltonvale | 427-3015 |
| Fairbury, Nebr. | 729-9931 | Minneapolis | 392-3043 |
| Glasco | 568-2636 | Morganville | 926-3674 |
| Hebron, Nebr. | 402 768-6770 | Ruskin, Nebr. | 402 226-2261 |
| Hunter | 529-2145 | Superior, Nebr. | 879-3235 |

Washington EA 5-2920

who needs a fat hog

nobody.

The fat hog is out of favor. And with good reason. The consumer demands lean meat—so the market wants a lean animal. You want to sell a heavy hog. Not a fat one.

You get lean, heavy hogs when three things are right. Breeding. Management. Feeding. Slack up on any one of them and you trim profits.

CO-OP Swine Feeds are formulated to give fast efficient gains. Tylan and Sulfa come in both Complete Feeds and Concentrates now. Get both in Starter and Grower Feeds; Tylan alone in Finisher Feeds.

Your Co-op Feed Man has the information and the products to improve your hog feeding operation. You can put your hogs on a diet — a CO-OP diet — to help get them heavy. Not fat.

Who needs a fat hog!

CO OP
SWINE FEEDS

Herkimer — Herkimer Co-op Bus. Assn. Herkimer HI 3-3824 Oketo RI 4-2341
Manhattan — Farmers Cooperative Assn. Manhattan-Alta Vista -Westmoreland-Onaga
Carlton — Farm Co-op Assn. Carlton Telephone 31
Junction City — Farmer-Stockman Co-op Assn. Council Grove -Junction City CE 8-4158
Greenleaf — Farmers Co-op Elevator Assn. Greenleaf-Linn -Washington
Clay Center — Farmers Union Co-op Clay Center-Bala -Miltonvale-Leonardville
Alma — Farmers Union Co-op Alma Ph. 765-3612 Eskridge Ph. 449-2291
Holton — Farmers Union Co-op Bus. Assn. Holton 364-3161 Denison 50-Mayetta 28
St. Marys — Farmers Union Co-op Business Assn.

BS&B Farm Size Grain Bins
OPTIONAL EQUIPMENT
BS&B custom accessories are designed specifically for BS&B Farm Bins. And BS&B offers every accessory possible for your grain storage, handling and drying operations. Refer to the BS&B Grain Bin accessories catalog for complete listings and information.
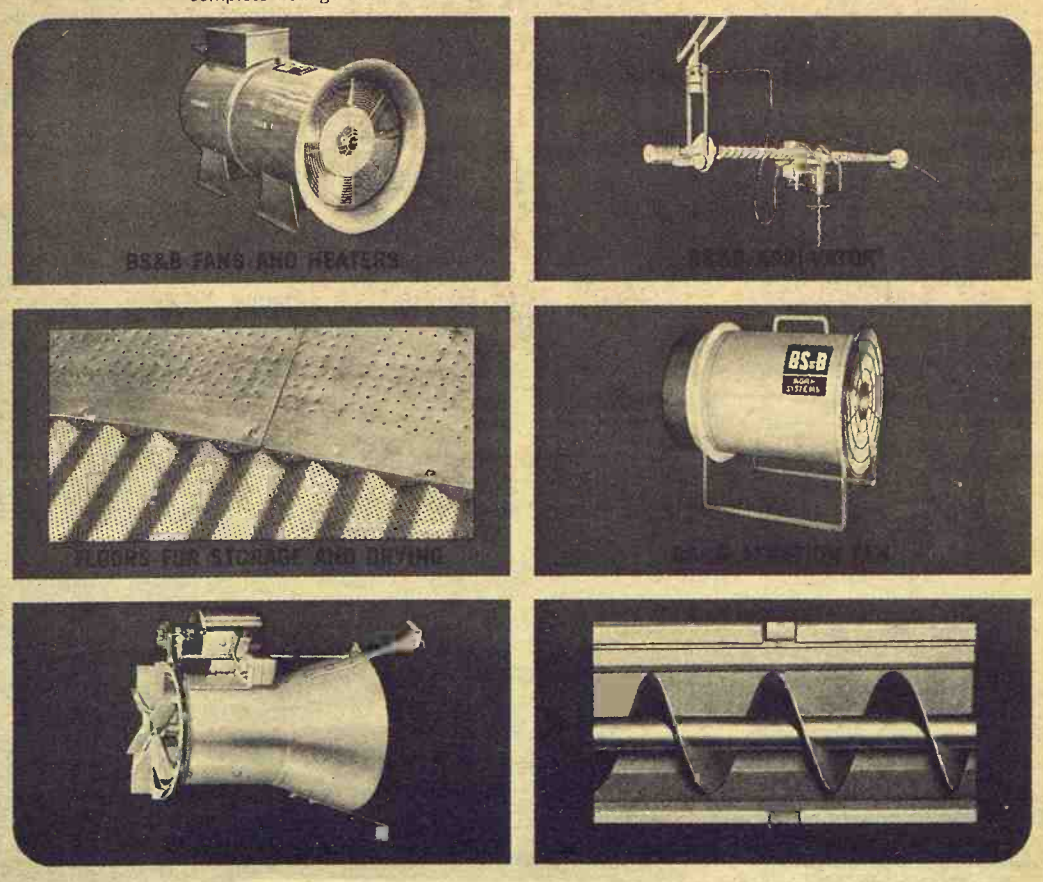
BS&B FANS AND HEATERS
FLOORS FOR STORAGE AND DRYING
BS&B AGRI-SYSTEMS
BS&B AGRI-SYSTEMS
SECTION 1
North Central Steel Co., Inc.
116 West Second EX 2-2077
Minneapolis, Kansas 67467

GRASS & GRAIN

# CLASSIFIED ADVERTISING

**RATES: $1 a week for 15 words or less. Add 5¢ a word for additional words. DISCOUNTS: (with cash orders only) deduct 10% if ad runs 2 weeks. Deduct 25% if ad runs 4 weeks. REFUNDS: you may collect a refund at the Ag Press office for any unused amount paid if an ad is cancelled. CLASSIFIED DISPLAY: (boxed ads) $1.82 a column inch. CASH: ads not accompanied by cash have a 25-cent billing charge added.**

Mail To: Ag Press - P.O. Box 1009 - 1207 Moro - Manhattan, Kansas 66502 - JE 9-7558

## Notices

### AUCTIONEERING

**Lawrence E. Welter**
AUCTIONEER
REAL ESTATE BROKER
Your Sale Solicited
Large or Small
EAST HIGHWAY US 24
MANHATTAN PR 8-3455
Real Estate
And General Sales

**Ed Reimer**
AUCTIONEER
We Specialize in Selling
DAIRY CATTLE
"A complete Sale Service"
Phone or write for sale dates.
Telephone 367-2373
GOESSEL, KANSAS
"Marion County"

**ROBT. G. "BOB" WILSON**
Auctioneering Sales Mgr.
All Types of Sales
Phone 494-2552
Box 118 St. George, Kans.

**C. W. 'BILL' CRITES**

REALTOR
Auctioneer
FARM SALES • LAND
HOUSEHOLD SALES
20 years real estate and Auctioneering Experience does make a difference
339 W. 6th CE 8-5720
JUNCTION CITY, KANS.

### DAIRY SUPPLIES

**WAMEGO DAIRY SUPPLY**
Your authorized dealer for:
DeLaval milkers
Clay push-button farm eqpt.
Mueller Bulk Tanks
**Stores And Service From Wamego & Sabetha, Kansas**
For Free Estimates Call:
**WAMEGO 456-7200 or SABETHA AV 4-2958**

**DeLaval Clay**
All Makes
Service & Repair
Dairy Equipment
**Joe McClure**
Ph. 229-5284 Alta Vista

### LAND IMPROVEMENT

LAND IMPROVEMENT
"Soil Conservation Doesn't Cost—It Pays"
Ponds, terraces, waterways, and leveling, drainage ditches, clearing, landscape grading.
**Roggendorff**
Conservation Construction
Arthur Roggendorff
Phone JE 9-3984
1630 OSAGE-MANHATTAN

### MEMORIALS

**CEMETERY MEMORIALS**
54 Year Continuous Service
Display Located on US24
East of City Limits
**SCHAUBEL**
MONUMENT CO., INC.
RR 3 Box 20 ME 2-3531
Clarence Blanc, President
CLAY CENTER

**MONUMENTS**
MANHATTAN MONUMENT CO.
J. J. BEAUDET
Office and Display
123 No. 3rd
Office Phone Res. Phone
PR 8-5137 PR 8-4978
MANHATTAN, KANS.

## Livestock

**Dairymen — Buy The Best For Less**
We have for your selection at all times the largest supply of
FRESH SPRINGER
HOLSTEIN — GUERNSEY
JERSEY
SWISS and MILKING
SHORTHORN COWS & HEIFERS
Financing available — up to 24 mos.
SPECIALS
100 head of open Holstein heifers
50 head Holstein heifer calves
CALVES! CALVES!
We will have 400 to 500 calves beef cross. 2 weeks to 450 lbs. At our barn every week for the next several months.
**W. G. WIEBE**
Phone CI 4-7265
Summerfield, Kansas

WANTED TO BUY
FEEDER HOGS
40 to 100 lbs. Top prices paid.
J. D. SIMPSON
130 Grant Ave., Junction City
Phone CE 8-3754 or CE 8-2939

SPF YORKSHIRE BOARS FOR SALE
Yorkshire boars, Nationally accredited SPF. Half-brothers to the top Yorkshire boar in the 1967 winter test at KSIA test station. Our top two boars made the following record.

| | | |
|---|---|---|
| Average daily gain | 2.32 | 2.80 |
| Average backfat | .93 | 1.08 |
| Feed efficiency | 2.80 | 2.80 |
| Age at 200 lbs. | 128 | 130 |

HAYES B. BECK
Phone CE 8-6064
JUNCTION CITY, KANS.

**40% Hog**
Supplement
$105 a ton
Meal or Pellets
F.O.B. Dock
Clay Center
**Key Milling Co.**
ME 2-2141
CLAY CENTER, KS.

For Sale: Duroc and Hamp Boars and Gilts. Selected from 250 meaty spring pigs sired by tested boars. Back fat probes and Sonoray readings available on many boars. Call collect 785-2765 or 785-2766
Arthur & Gail Roepke
WATERVILLE, KS. 66548

Dread Winter Farrowing?
See "Wahoo Pre-Built"
**Farrowing Houses**
at Kansas State Fair
Hutchinson, Sept. 14-19
Look over the reliable hexagon 6 pen farrowing house. Also the new rectangular farrowing house featuring moisture and temperature control with fibreglass insulation, power ventilation, and evaporative cooling. Slotted floors with liquid manure circulation and loadout pump, adjustable farrowing crates, feed room, work room and wash area. Custom built 12 to 50-sow sizes.
Also ask Ray Culver to show you nursery and finishing buildings, ventilatoin and hog equipment, etc. . . . or write to WAHOO-BUILT, 2023 E. 48th Street Terrace, Kansas City, Mo. 64130, phone 816/WA 1-1145

FOR SALE — Registered Angus bulls, two of them 28 months old, Eileenmere breedings. Ralph Latzke, Chapman, Kans. x24

4 BROWN SWISS heifers for sale: registered 3-year-old and two 2-year-old eligible to register. Glen Siegle, Manhattan, Kans., Phone PR 6-7121. SB24

TESTED HAMPSHIRE boars, backfat probe, sonoray, age at 200, carcass data. Balthrop Farms, 11220 East Central, Wichita. x24

REGISTERED QUARTER mare, sorrel. Three years old. Well broke. Jim Finlayson, Washington, Kans. Phone EA 5-2763. x24

ESTES TRAINING Stables has horses for sale at all times. Louis Estes, Bridgeport, Kans., No. 7-2912. x27

NATIONALLY ACCREDITED SPF Yorkshire open gilts and boars from tested bloodlines. Harvey Herrs, Linn, Kans., ph. 348-2252. x24

FOR SALE — Registered Spots, February and March boars and open gilts. Sired by "Jim Dandy" and "Mainline Style." Extra good hams and loin. From certified sires and some certified dams. J. V. Cundiff, Manchester, Kansas (4½ miles north Talmage. Phone 388-2369. x25

FOR SALE — Holstein cows to freshen in August and Sept. Warren Constable, Phone Waterville ST 5-2624. x25

FOR SALE — Spotted Poland tried sows and bred gilts, spring boars and gilts. Warren Constable, Phone Waterville 5-2624. x25

WANTED TO raise dairy heifers on contract. At least 100 head. R. W. Neaderhiser, Cuba, Kans. x25

FOR SALE — Quarter horses, some registered, some broke. Bob Haynes, Rt. 1, Wamego, Phone 456-9946. x25

FOR SALE — Registered Duroc breeding gilts — Crackerjack breeding. Dennis Anderson, Lindsborg, Kans., AC 7-3105. x24

SPF DUROC bred gilts, open gilts and boars. Nationally accredited Phil Adrian, Moundridge, Kans. Phone 345-6469. SB25

FOR SALE — Duroc boars, nationally accredited SPF backfat probes and Sonoray, available on representative individuals. Open gilts. Fred Germann, Dwight, Ks. Phone Junction City CE 8-4382. x26

FOR SALE — Several young registered Holstein cows, just fresh or due. Records 500 to 700. Also, service age registered bulls from America's top sires. Abilene, Kans., Harold Scanlan. x26

FOR SALE — Good big gentle registered Horned Hereford bulls. Phone 785-2636, Bob Moore, Waterville, Kans. x24

BROWN SWISS milk cows for sale. Eldon Fenton, RR3, Manhattan, Kans. PR 6-8142. x26

FOR SALE — Holstein bull & heifer calves, 2 to 3 wks. old. Will deliver. Zwiefelhofer Lvstk. Co., Rt. 2, Blommer, Wisconsin. Phone AC 715 568-8889. x30

FOR SALE — 12 purebred Yorkshire boars, 7½ months old, good quality. Vaccinated, sired by the Model Champ boar 6 north, 2 east of Frankfort. Beattie phone 1121E. Wm. Bramlage & Sons, Frankfort, Kans. 66427. x24

FOR SALE — One 2 year old sorrel gelding. Cathy Dodd, route 4. Clay Center, Kans. Telephone ME 2-3969. x24

FOR SALE — Two cattle crossings, 3' high, 12' long, 6' wide. Built out of structural pipe. Phone JE 9-9455, Manhattan. x24

FOR SALE — Yorkshire boars, serviceable age. Vernon Setzer, St. George, Kans., Phone 456-2394. x25

FOR SALE — Reg. Spotted & Yorkshire boars, ready for heavy service. 225 to 275 lbs., vacc. Also have some open gilts. Leslie Lindquist, Waterville, Ks. 913 785-2358. SB25

FOR SALE — Spotted & Yorkshire feeder pigs, 40 to 60 lbs., Leslie Lindquist, Waterville, Ks. 913 785-2358. SB25

WANTED — 250-1000 ewes or ewes and lambs. Call Doug Wildin, 316/662-7543, Hutchinson. x25

SPF DUROC BOARS for sale. Nationally accredited SPF. Half-brothers to the top indexing boar at the 1967 test station which was the fastest gaining Duroc boar ever to complete the test at Kansas State University test station. Making an average daily gain of 2.44 lbs. per day. Our boars have consistent gains in excess of gainback fat probe, and efficiency available on individual boars. Commercial breeder prices. Will deliver, guaranteed satisfaction. Hayes B. Beck, Junction City, Kans. CE 8-6064. SB27

FOR SALE — Hampshire boars. Serviceable age. Stanley Cairns, Greenleaf, Kans. 66943. Ph. 747-5795. x27

17 HEAD HAMP hybrid cross feeder pigs. Average weight, 70 lbs. Phone evenings PR 6-7773, Manhattan. x24

FOR SALE — Floor mats for horse trailer. 3 pair heavy duty, extra good. R. L. McMillen, 414 So. 4th, Manhattan, Ph. 778-5202. SB25

PERFORMANCE & Production tested nationally accredited SPF purebred Hampshire and Yorkshire boars and open gilts. Can furnish backfat probes, sonoray loineye measurements, carcass cutouts. Loineyes up to 7", backfat down to 0.75. Floyd Meyer, Palmer, Kansas Ph. 308. SB24

FOR SALE — 28 bred gilts, vaccinated. Will Ryan, Enterprise, Ks., WAlnut 2-672 or WA 2-6729. SB25

FOR SALE — Registered Grade Holstein heifers. Freshen September & October. D.H.I.A. records. Bred to Curtiss sires. Cornelius Lady, Route 1, Abilene, Kans., 67410. Phone Buckeye 3514. x25

## Feed & Seed

FOR SALE — Certified Shawnee, Parker & Gage seed wheat. Howard Strouts, Wilsey, Phone 913 497-2263. SB27

FOR SALE — Certified Gage Seed wheat, recleaned. Bulk or bagged. Kenneth Wanklyn, Frankfort, Kans. Phone 22L, Beattie, Kans. x27

PARKER SEED Wheat for sale, grown from certified seed. Elmer L. Johnson & Sons, Smolan, Kans., 67479. Phone 71 Salemsborg. SB26

CERTIFIED SHAWNEE wheat certified and noncertified Parker and Scout. Sidney Johnson, Lindsborg. AC 7-2532. x26

CUSTOM SILAGE Cutting — have cutter, will cut corn, sorghum, alfalfa, high moisture milo. Junction City, Kans., Ph. 913 CE 8-3406. x25

SEED WHEAT for sale. These certified varieties in bu. bgs. Shawnee, Parker, Scout, Scout 66, Gage, Wichita. Also winter barley and rye. Write to Sis Seed, Belleville, Kans., or call collect JA 7-2484. SB26

800 SQUARE BALES of prairie hay & 600 bales of alfalfa to sell by weight, some is stored. Emile Eichem, Rt. 3, Wamego, Kans., 66547, phone 913 456-7263. SB25

WANTED — BALED alfalfa. Send price per ton at your farm. Star Route Box 69, Langdon, Kans. x26

DAIRY PELLETS, range pellets and all kinds of fertilizer. Manhattan Milling Co., 107 Pierre, Manhattan. TF C

FOR SALE — 4000 bales 1st cutting alfalfa, wire-tied, stacked, $20 ton. 8 p.m.-9 a.m. Ph. TA 3-3386, Salina, Frank Zeman. x27

## Automotive

**GMC TRUCKS**
½ Ton - 60 Ton
Sales & Service
TRI-COUNTY MOTORS
307 N. 3rd MANHATTAN

TRUCKS

1966 Chev. ½ ton 6 cyl., 3 spd. wide box, 5 new tires, one owner, like new

1967 Chev. ½ ton 6 cyl., 3-spd. long wide box, low mileage, one owner

1967 IHC 2 ton, V8, 4-spd., 2 spd. axle, radio, 17' fold down stock racks, one owner, good tires, reasonably priced.

**Myers Motor Co.**
CHEVROLET — PONTIAC
— CADILLAC —
562-2383 562-2384
MARYSVILLE, KANSAS

1962 IH 1600 2-ton, 169 WB, 1[illegible] CA, new 8.25x20 full caps, new red paint, V304 .. $1[illegible]
1965 Ford F600 2-ton, 156 WB, 84 CA, 8.25x20 tires, 300 CID 6, 15,000 miles on over hauled 4 and 2 ..... $1[illegible]

**International Trucks**
500 N. 10th
CE 5-8711
Parts — Sales — Service
TOPEKA, KANS.

**Double-Checked Ready To Roll**

1967 OLDS Belmont 88, 425 V-8, 4-door, HT, automatic, p. steering, p. brakes, $2,2[illegible]

1966 OLDS Jetstar, 4-door sedan, automatic, p. steering, p. brakes, air conditioned, p. seat, p. windows, tilt steering wheel, tires nearly new, all for ..... $1[illegible]

1964 BUICK Skylark 2-door HT, automatic, p. steering, p. brakes, 210 hp. V-8 engine, bucket seats, black with white top ..... $13[illegible]

1963 OLDS 88 2-door HT, auto, p. steering, p. brakes, radio. Priced to sell .... $[illegible]

**MANHATTAN MOTORS, INC.**
BUICK — OPEL
NOW IN OUR 50th YEAR
Main Office 311-317 Houston
Used Car Lot at 214 Houston
Main Office 8-3537
Lot 6-4414
MANHATTAN, KANS.

1960 CHEVROLET
2-TON TRUCK
6 cylinder engine, 2-speed axle, grain bed, underbody hoist, ready to use.

1965 Chevrolet ½ ton pickup, with 8' bed, 6 cyl., black finish. This truck just came in.

1963 Ford ½ ton pickup, V-8 engine, 4-speed transmission, 6½ ft. bed

1959 Chevrolet ½ ton pickup, V8 engine, 4-spd. trans., 6½ ft. Stepside bed

1958 Ford ¾ ton pickup, V-8 engine, 4-spd. trans., 8' Styleside bed, heavy duty model

**OBERMEYER**
Marvin Obermeyer, Owner
Ph. BL 8-2255 Open to 9 p.m.
HERINGTON, KANSAS

## FORD

1964 Chev. ½ ton Fleetside pickup, 6 cyl., 3-speed, extra clean, low mileage
1962 Chev. ¾ ton, 6 cyl.
1950 Chev. ¾ ton, 7x8 ft. box, folddown sides
1964 International Scout with 4 wheel drive
1953 Chev. ¾ ton, 4 sp.
1954 Chev. Caryall van
1963 Chev. 2-ton, V8, 4-speed, 2-speed, new 13½' bed & hoist
1965 Ford ½ ton Styleside pickup, 6 cyl., 3 speed, extra clean, low mileage
1959 Ford ½ ton pickup, 6 cyl. 4-spd.
1955 Ford C600 2 ton with 15½' bed and hoist, V8, 4-sp., 2 sp.
1950 Jeep 4 WD

### Taylor Motor Co.

Phone EA 5-2202
WASHINGTON, KANSAS

---

1967 CHEVROLET
50 Series, 2 ton truck, 327 engine, 2 speed axle, 15' Knapheide grain body, Heil underbody hoist, like new, ready to go.
$4295

1959 FORD
Tilt cab, 2 ton truck, 15' Midwest grain body, 20 ton twin post hoist, 2-speed axle, V-8, 8.25 tires, 5 speed transmission
$2295

1966 FORD
H600 Series, heater, 4-spd., 2-spd. axle, V-8, new 16-ft. Knaphied bed, Heil underbody, hoist
$3995

### Irv Schroeder

Chevrolet & Oldsmobile Inc.
HILLSBORO, KANS.
Phone 316 947-3117

---

1965 Ford Country Sedan, V8, air ..... $1595
1963 Ford Falcon wagon
1966 Ford Mustang, V8, auto.
1964 Chev. Impala
Used ElDorado campers
1962 Volkswagen ..... $845
1963 Chev. Corvair Monza
1 used Eldorado 14' camping trailer
1939 Chevrolet four-door

FORD SALES & SERVICE
### Stenberg Motors

Ph. 446-3532 Clyde, Ks. 66938

---

## Plymouth

### AUGUST Clearance Sale Good Used Cars

1964 Mercury 4-dr. Hardtop ..... $1099
1962 Chrysler Newport 4-dr. ..... $699
1964 Ford Wagon ..... $1099
1964 Pontiac 2-dr. Hardtop ..... $1199
1961 Thunderbird ..... $999
1966 Plymouth Fury III 4-dr. ..... $1899
1965 Mercury 4-dr. .... $1699
1962 Chevrolet Wagon . $699
1963 Ford Wagon ..... $999
1964 Chevrolet 8 4-dr. .. $1099
1962 Dodge Convertible $799
1965 Plymouth Fury II, 4-dr. ..... $1499
1964 Cadillac 4-dr. ..... $2299
This is just a few of the Good Used Car Buys at

### Goetsch-Irvine Motors, Inc.

Chrysler—Plymouth—Imperial
4th & Leavenworth PR 8-3591
MANHATTAN, KANSAS

---

FOR SALE — 1960 Chevrolet ¾ ton pick-up with grain bed and stock racks, good condition and good rubber. Lester Holenbeck, Alma Phone 765-3555. x24

---

FOR SALE — 1957 Jeep pickup with camper, 4 wheel drive, V8, excellent condition. Phone JE 9-9259, Manhattan, after 5:00 p.m. SB24

---

## USED TRUCK HEADQUARTERS

MOLINE, KANSAS

66 Ford F600, takes 20' bed, 330 V-8, 15,000 lb., 2-speed
65 Chev. 1 ton winch truck, 292 6-cyl., complete unit
64 Chev. 60 V-8 winch truck, 327 V-8, complete, work ready
63 Chev. 327 V8 tandem 132" CA, air brakes, Neeway tag
61 Ford 700 V-8 winch truck, 302 engine, 5 speed, complete unit
60 Chevy 6, 60 Series, hoist, box, speed, 2-speed
61 Ford F600 V-8, 4-yd. dump, 5-speed, 2-speed
60 Chevy 6 60 Series, hoists/box, 5-speed, 15,000 lb. 2-speed
60 Chevy 6 60 Series, 4-yd. dump, 5-speed, 15,000 lb. 2-speed
59 Dodge D700 V-8 winch truck, 5-speed, 18,000 lb. 2-speed
59 Dodge D700 V-8 5 yd. dump truck, 5 speed, 18,000 lb., 2-spd
58 Ford F750 V-8 winch truck, 5-speed, 17,000 lb., 2-speed
57 Ford F750 V-8 chassis, 108" CA, 5-speed, 18,000 lb, 2-speed
57 IHC 180 chassis, 84" CA, 5-speed, 2-speed, air brakes
56 Ford F750 V-8 winch truck, 5-speed, 18,000 lb., 2-speed

75 state highway trucks arriving next 30 days

### AMES

CHEVROLET CO.
Phone 316 MI 7-3251
MOLINE, KANSAS

---

### Wakefield

IS A GOOD PLACE TO BUY USED CARS AND TRUCKS

1963 Harley-Davidson motorcycle
1964 Chevrolet Impala, 4-dr., V-8, auto. trans.
16' boat, motor & trailer
1966 Impala 4-dr., 327 V-8, PB, air, auto.
1965 Malibu 283 V-8, 4-dr., auto., PS
1964 Ford Custom 500, V-8, auto., air
1964 Impala spt. cpe., V-8, 4-spd.
1963 Chev. Impala V8 Sport Coupe, aut. trans.
1963 Ford F500, 4-dr., V-8, std.
1963 Ford, excell., V-8, floor aut.
1963 Rambler sta. wag., 4-dr., 6-cyl., std.
1962 Ford F500, 4-dr., V-8, auto.
1959 Metro 4-cyl., std.

TRUCKS
1965 Dodge ½T, 3-spd., V-8, pos.
1959 Chev. ½ ton 6, 4 speed
1951 Ford ¾ ton pickup
1959 IH ½T, 6-cyl., 4-spd.
1947 Chev. 2T wrecker

### AULD

CHEVROLET
HO 1-5414
WAKEFIELD

---

TRUCK HEADQUARTERS
1960 Chev. 2 ton, 2 sp., 6 cyl.
1966 Chev. 2 ton, 2-speed, new 18' folddown box
1966 Chev. 1 ton with 9' folddown
1965 Chev. 2 ton with new 15½' folddown box and hoist
1964 Chev. 2 ton with new 13½' box
1962 GMC ¾ ton pickup, 4 sp., with stock racks
1963 GMC new 16' folddown box
1965 Ford 2 ton, 2 speed, new folddown box and hoist
1966 Chev. 2 ton, 2 speed axle, will take 16' box
1948 Chev. 1 ton with 12' van box
1958 Volkswagen van, make nice camper

### Siebe's Repair

Southern Nebraska's largest truck dealer. Distributor of Schwartz bodies and hoists. —Dealers Wanted
Phone 424-2670
JANSEN, NEBR.

---

FOR SALE — 1962 Chev. Bel Air, std., 4 dr., low mileage, will make good school car. Leslie Lindquist, Waterville, Ks., 913 785-2358. SB25

---

## CHEVROLET

LARGE STOCK OF TRUCKS

65 Chev. tandem tractor, air, steering, brakes ..... $5750
1965 Chev. ½T, 6-cyl., LWB, 4-speed ..... $1395
1964 Chev. 2-ton, LWB, 2-spd. ..... $2195
1949 IH 1½ ton, box and hoist, 4 speed ..... $495
1962 Chev. 2 ton, 2-spd., pony axle, dump ..... $2450
1961 IHC 2 ton, 2-sp., 4 sp., V8, Giant fold down box and hoist, 32,000 miles .... $2795
1964 Chev. ½ ton LWB, V8, aut., PS, PB ..... $1195
1961 IH tractor, 5-sp., 2-sp., LWB ..... $1295
1958 IH ¾ ton, 4wd ..... $895
57 American 38 ft. platform ..... $2250
1957 Ford ½ ton, V8, long box, automatic transmission $345
1954 Chev. LWB 2 ton, hoist & box ..... $795
1951 36' all alum. air cond. mobile home ..... $945

### Melton Motor Co., Inc.

16th and M Sts. JA 7-2201
BELLEVILLE

---

USED TRUCKS
1967 Ford ½ ton, long wide box, V8, 4 sp. trans., low mileage
1962 Ford F500 cab & chassis, new paint, 750x20 tires
1967 Ford F-250, ¾ ton pickup, 6 cyl. engine, radio, HD rear springs, very clean
1963 Chev. ½ ton pickup, 6 cyl., 4-speed transmission, stock racks
1966 Ford F100 4-wheel drive, 4-spd. trans., lockout hubs, very clean, low mileage
1965 Ford F100 Styleside pickup, 6 cyl., 3-spd. trans.
1962 Ford F100 pickup, ½ ton, long wide box, 6 cyl., 4-spd. transmission
1961 Ford F100 Flareside pickup, 6 cyl., 4 spd. trans., HD springs

### McComas Motors

240 West 6th CH 3-3634
CONCORDIA, KANSAS

---

### Special Prices On New DODGE PICKUPS

"See the Good Guys for branded buys"

VISIT THE ALL NEW
### Dodge Agency In Manhattan

ON OLD US HWY 24
WEST OF WEST LOOP
### Phone JE 9-9271

Shop Service For All Makes of Cars And Trucks

### Ed Schram

DODGE
MANHATTAN, KS.

---

### TRUCKS

2 1959 Ford F100, wide box, 6 cyl
1952 Ford ½ ton, 3 speed, V8
1959 Ford F100, wide box, 6 cyl., 3-speed
1954 Dodge 1½ ton truck, chassis & cab
1953 Chevrolet pickup, 4-speed
1954 Int. pickup, 3-speed

### Kennedy Motor Co.

Your Ford Dealer
Phone BYron 2-4526
FRANKFORT, KANS.

---

WANTED — OLD roadster, any make, shape, or condition. Top price. Call collect 913 283-4474. x28

---

## Closeout of 68 Fords & Used Cars 69's On The Way

1964 Galaxie conv., V8, Com. R, good tires and paint turquoise
1963 Comet V8, std. shift, radio etc., white, red interior
1965 Mustang 6, Com. R, new radial ply tires, blue
1965 Custom 500 4 dr. V8, com. PS, PB, new tires
1965 Classic Rambler 6, std. shift, radio, yellow and white
1963 Buick Wildcat 2 dr. HT, fully equipped, red
1964 Fairlane V8, std. shift, wagon, blue
Most of these units are one owner
Also 3 new '68 F100 pickups

### Wamego Motors

456-9567
WAMEGO, KANSAS

---

1967 Ford F100 ½ ton V-8, 3-spd., Custom red & white cab, low mileage
1965 Ford SW, V-8, auto., 4-dr., air cond.
1967 Club wagon van
1962 Thunderbird HT, low miles, one owner, beautiful
1965 Ford F-600 2 ton V8, 2-spd., 825 tires, 194" WB, one owner, 18-20' box ..... $2295
1967 Ford Econoline buss, 6 cyl., automatic
1962 Ford ½ ton, 3-speed
1967 Honda cycle, 90cc, like new ..... $395
1963 Mercury Sport HT, air

### Boss Motors

106 South 7th 913 562-3696
FORD-MERCURY DEALER
MARYSVILLE, KANSAS

---

1965 Tempest 4 dr. V8, aut. ..... $1295
1968 Javelin 2-dr. HT .. $2695
1967 Firebird 4-spd., convertible, V-8 ..... $2795
1966 GTO convertible, V-8 $2395
1968 Chev., 6-cyl., 4-dr. .. $2195

### KEY PONTIAC INC.

305 Houston St. PR 6-9422
Used Car Lot:
231 S. 3rd St. PR 6-5021

Manhattan's Only Volume New & Used Car Dealer.

HOME OF FINE SERVICE

---

### 4 Extra Good Used Trucks Have Arrived This Week

2 1965 Ford C700 tilt cab, 108" cab to axle. Will take a 15½ to 16½ bed, heavy duty 330 eng. 9000 lb. front axle, HD rear axle, 2 sp., power strg., fresh air heater, 5 sp. Clark transmission, West Coast mirrors, radios, HD front and rear springs, tinted glass, good 900x20 tires. List price $7142 new, our price $3395.

2 1964 Ford C700 tilt cab, 108" cab to axle, will take a 15½ to 16½ bed, heavy duty 330 eng., 9000 lb. front axle, HD rear axle, 2 speed, power strg., fresh air heater, 5 sp. Clark transmission, West Coast mirrors, radio, HD front and rear springs, tinted glass, good 900 x20 tires. List price $7142 new, our price $2795.

In appearance and mechanically these are sound & ready to run

### Albert Reimer Motors

FORD DEALER
202 S. Main
HILLSBORO, KANS.
John Reimer 316 947-3135

---

FOR SALE — 1967 Winnebago, 21 ft. Travel Trailer, self-contained, carpeted, tandems, Reese hitch, sleeps eight. Everett E. Dunn, DeWitt, Nebr. x24

---

FOR SALE — 1952 1½ ton truck with good grain box. Ed Klozenbucher, Greenleaf, Kans., ph. 747-5796. x25

---

## OUR 1968 FORD SELL-DOWN Is Still In Progress

Used Car Shoppers, come on down and look at the fine trade-ins we have received on new Fords.
WE HAVE A BIG STOCK OF NEW '68 MODELS TO CHOOSE FROM — MOST EQUIPPED WITH FACTORY AIR. WE MUST CLEAR OUR NEW CAR LOT!

### TRADE NOW!

SAVE! SAVE! SAVE! Your used car will never be worth more!

OPEN EVENINGS
BANK RATE FINANCING

### Skaggs (Ford) Motors

Your Transportation Headquarters
"Where Customers Send Their Friends"
MANHATTAN, KANSAS

---

## Real Estate

### Fulmer Real Estate

CATHERINE J FULMER
REALTOR
Office 456-7696
Res. 456-9281
WAMEGO

---

REAL ESTATE
### Sales - Auctions

MARVIN COTTRELL, salesman
ARMON BOSSE
Realtor
Your listings appreciated
ONAGA, KANSAS

---

CENTRAL KANSAS FARMS

310 acres improved, 245 acres broke, 60 acres grass, 90 acres to be seeded to wheat for '69. 67 acres milo. This is an above average farm. Also 70 acres could be irrigated. We will sell this farm on a contract at 6% to a qualified buyer.

180 acres of flood irrigation, 120 acres of beautiful corn growing, two good wells. Located in Clay County. You should see this.

400 acres. 100 acres of creek land and 300 acres of grass.

2000 acre ranch, the very best of water and grass.

Call for Appointment
### Eldon Thorman

Real Estate & Auction Service
Office at Cedar Court Motel
CLAY CENTER, KANS.
Ph. 913 ME 2-3008

---

FOR SALE:
Motel, 20-unit with 26 beds, plus a 3-bedroom residence with one room for office. All air conditioned, phones and TV. Brick veneer. Only motel in good location. Annual gross receipt rate now around $30,000.
Price $105,000 with $30,000 down and balance at 6%.
Never before offered for sale by this owner. Shown by appointment only. To see this excellent business opportunity, write Box 1009 HS, Manhattan, Kans.

---

FARMS FOR SALE

160 Southeast of Green. Near new home. Good outbuildings. Will make fine home for some family. Should see to appreciate

380 north of Wakefield. 100A broke, balance well watered pasture. Contract to qualified buyer.

240 south part county. Nice home & improvements, 48 pasture, balance broke. Wheat allot. 72, FG 60A, barley 35A

80 3 miles Clay Center. Improved, 54A broke
Several other listings of various sizes. To buy or sell see

### LEO CHAPMAN

Real Estate & Investments
425 Anthony Clay Center, Ks.
Phone ME 2-2077

## 21 QUARTERS

Good Greeley County grass. Well watered, immediate possession, all in one block. Owner would consider SELLING ON CONTRACT. $62.50 per acre.

GENE WATSON
REAL ESTATE
AUCTIONEER—REALTOR
(316) 663-3174 4545 N. Lorraine

DOUG WILDIN
(316) 662-7543; 662-2521
HUTCHINSON, KANS.

STATEWIDE
REAL ESTATE
SERVICE

Farms-Ranches
Sold By Auction
Or Private Treaty

LLOYD H. MILLS
REALTORS - AUCTIONEERS
24-40 Hiway 913 845-2712
Tonganoxie, Kansas

LICENSED
Kansas - Missouri
Oklahoma - Nebraska

640 ACRES PASTURE

640A pasture in northwest Wabaunsee county, Kans.; good grass, water. Improvements & fences fair, some new fence.

214A Pottawatomie county on Rock Creek, 190A choice plowland, 2 sets improvements. Will divide & sell 80A or 144A, and sell one or the other.

Show by appointment only.

ALLEN'S REAL ESTATE
Phone 913 765-3462
ALMA, KANS.

320A FARM SEEDED to native grass. 184A could be cultivated. 53A wheat allotment, good water, good barn, house, garage, other buildings. Will sell on contract. Louis Andres, Alta Vista, Kans. x24

FOR SALE — 250 acres of irrigated river bottom land south of Clifton. Francis Cox, Clifton, Kans. SB24

FOR RENT — Modern Country Home on 77 Highway 5 miles south of Waterville. Phone ST 5-2730. x25

2 BEDROOM HOUSE for sale. 30' by 14' living room, wall to wall carpet. On a very easy contract or cash. Work on farm part time to make payments. Lyle Whearty, Wamego, RR3, 456-7589. x24

FOR SALE — Hilltop Motel, Wamego, Kansas Contact owners at motel. 456-8856. SB25

**Farm Equipment**

TRACTORS

1949 IHC Farmall ..... $350
1948 JD B w/ cult. ..... $375
1963 MF Super 90 diesel $3100
1962 M-F 65 Dieselmatic $2600
1956 MM UTU ..... $800
1951 LA Case ..... $700
1966 MF 410 dsl., 18' table has table trailer & straw chopper ..... $6500
New MF 165 diesel, fully equipped, get our special prices on these

HESSTON SWATHERS

1966 MF 410 combine, 18-ft. w/ straw chopper ..... $6500
1967 New 500 carry over, priced $1000 below list

## Pfister-Rhodes Impl. Co.

Phone 439-2445
JAMESTOWN, KANS.

FOR SALE — 250 gal. Solar bulk milk tank; 2 unit glass pipeline DeLaval magnetic milker, complete with releaser; double stainless steel wash vat. Cecil McDiffet, Dwight, Kans. Phone 229-6632. x25

WANTED — CUSTOM silage cutting with self-propelled cutter and trucks. Phone Dover PR 5-6334. Rex Logan. x29

SPECIAL CLEARANCE
PRICES ON:

F806D; F706 gas
1960 S60D, overhauled
1958 F450D, good
1958 F350D, good
1951 Farmall M; 1948 Farmall M
1942 Farmall M, power steering, live hyd.
1953 FH Farmall; 1948 WD9
1954 127 combine
1951 A Baldwin
1963 No. 50 field harvester
1964 No. 50 field harvester, ready to go
10'9" IH wheel disk, SB
10'9" IH wheel disk, SB
12-ft. IH wheel disk, good
10-ft. Case wheel disk
10'7" JD wheel disk
12-ft. JD wheel disk
JD No. 38 7-ft. 3-pt. mower
JD No. 5 mower
No. 100 IH FH mower
No. 15 IH rake
1963 No. 56 wire baler, good

## Abilene Truck & Tractor, Inc.

CO 3-4727
714 So. Buckeye
ABILENE, KANS.

INDUSTRIAL WEEK
Demo I-600 with BH, loader
330 IHC with backhoe, loader
9N Ford with loader
TD 14A crawler with blade

We sell Soil Mover Scrapers
Complete line of Allis Chalmers Industrial

WE RENT, SELL OR TRADE
Open on Saturdays

## Henry Sales & Service, Inc.

E. Hwy. 24
& Meriden Rd.
FL 4-7641
TOPEKA, KANSAS

FORAGE HARVESTERS
Largest Display
of Used Cutters
In The Midwest

3 McCormick No. 50 cutters, choice ..... $1795
McCormick No. 36 cutter $500
McCormick No. 20C cutter $350
Allis Chalmers cutter .... $575
Allis Chalmers cutter .... $200
1964 John Deere No. 6 cutter ..... $1250
John Deere pickup att. No. 8 ..... $95
Case cutter, row crop .. $625
Case cutter, pickup ..... $125
7 Gehl cutters with one or two row heads .... $650 to $875
Used Fox blower ..... $150
New Gehl No. 710 14' forage wagon with bunk feeder, G900 gear, new tires ..... $1795
Oliver 20x8 drill, with Kirshman fert. ..... $595
Oliver 16x10 drill ..... $325

## Christensen & Son Inc.

Phone 879-3221
SUPERIOR, NEB.

TRACTORS

1962 2010 JD gas, completely recond. ..... $2595
1964 JD 1010 gas tractor $1995
1962 JD 2010 gas ..... $2295
1957 JD 420 ..... $895

FIELD CUTTERS

2 row Gehl field cutter .. $895
JD No. 6 field cutter used 2 yrs. ..... $1295
JD No. 34 field cutter, cut only 100 acres ..... $2395
AC 303 baler ..... $1295
Papec No. 32 1-row ..... $650
1950 IH 2-row ..... $850

## Young & Son

Impl. Co.
Council Grove
Kans.
Ph. 767-5018

FOR SALE — 1960 JD 730 diesel, good, $1900; JD 4-14 trip-bottom beam plow, god, $400; 250 Tox-o-Wik grain dryer, $1350; Wik bale loader, new, $375. Kenneth Crotts, LeRoy, Kans., phone 109F22.

HARROWS & CARRIER

Noble Carrier w/ 16' JD S.T. harrow ..... $195
IH Carrier w/ 16' IH S.T. harrow ..... $195
IH Carrier w/ 20' IH S.T. harrow, used 2 seasons .... $325
IH 4-section 12' pull type S.T. harrow ..... $35
Massey 6 sec. 18' pull type S.T. harrow ..... $50
IH No. 400, 4-sec., 16' pull type S.T. harrow, w/ skid .... $95
IH alfalfa type 6-sec., 18' S.T. harrow, very good ..... $95
IH 3-sec. evener for 12' S.T. harrow, like new ..... $25

FORAGE HARVESTERS
& WAGONS

1961 Gehl FH-83 w/ single RC att., S No. 700 ..... $695
Gehl MA82 mower bar att. for forage harvester ..... $150
1963 Gehl FH-83 w/ single RC att. (S No. 778) ..... $795
Fox forage harv. w/ single RC pickup att., as is ..... $395
Gehl BU83 forage box w/ bunk feed ext. (S No. 838) .... $650

Stop by our display at the Saline County Fair August 12 thru 16.

## Kuhn Impl., Inc.

Highway 4 Gypsum, Kans.
Phone OW 6-4411

TRACTORS

1963 JD 3010 dsl. ..... $3250
1962 JD 3010 dsl. ..... $3000
1958 AC D17 LP ..... $1595
1959 IH 560 gas, new tires $2850
Several Good Used Tractors

COMBINES

1964 JD 55 ..... $4750
1958 JD 45, new eng. .... $1400
2 1952 Baldwin A, choice $750
Several G

## Byron Impl. Co.

402 236-4184
BYRON, NEBR.

GUARANTEED
## Used Combines

MF 300 13', like new condition, cab
MF 82 12' with cab
MF 80 12'
1967 410 MF unused with new quick tach table
New MF 510

MACHINERY

Used No. 26 side rake, MF
10' JD wheel disk
See us for any Massey-Ferguson new equipment — We know how to deal with you.

## Kuckleman Impl.

SENECA, KANSAS
Phone Day or Nite DE 6-2143

COMBINES

1961 Gleaner A, 14-ft.
1958 Gleaner A, 14-ft.
1961 Gleaner A-II, 12-ft.
1952 Super 27 Massey, 14-ft.
1967 Gleaner C-II, 16-ft.
1966 AC pull type

TRACTOR

1962 AC D17, overhauled, new tires
1957 AC WD 45
1954 AC WD 45
1949 Farmall M
1947 Ford 9N
1962 Ford 841 wv loader

HAY EQUIPMENT

Wik bale loader
1962 Massey No 26 rake
David Bradley rake
JD No. 5 mower
1967 JD 24T baler
1961 New Holland Super 69 baler
New AC & NH haying equipment in stock
1 Gehl forage cutter, 2-row
New Holland 717, 880 & self-propelled 1880 forage cutters
Farm Bureau tires, bateries, twine

## Meinhardt Farm Eq.

456-2310
WAMEGO, KANS.

PUREBRED AUSTRALIAN Shepherd pups, intelligent stock dogs and pets. Purebred Duroc boar, good breeder. Buferd Taylor, Palmer, Kans., Phone 1603. x25

USED TRACTORS

Used Farmall 656 gas
IH I-330 w/ loader
1953 Ferguson 30 w/ loader & rear blade
1958 JD 820 diesel
1952 Farmall Super C.
Farmall 300
1951 Allis WD
1951 Oliver 66, live PTO
51 IH W6 gas tractor
50 MH 30 tractor
Farmall 560
1950 Oliver 77 LPTO
1945 IH H; 1944 JD A; 1941 IH H
1947 IH "M"
47 IH MD tractor
47 Allis tractor with cultivator
1946 IH M, wide front

MACHINERY

IH 12' FH springtooth
Howard Rotovator
IH fast hitch disk
Allis field cutter w/ windrow pickup att.
N-H 66 PTO baler
IH 45T, PTO baler
IH 55T PTO baler
1967 IH No. 550 2-row field cutter
Case 10'9" wheel disk
David Bradley 9' wheel disc
JD 3-sect. springtooth
IH one-way disc plow
Allis 3-14 or 16 mtd. plow
MM 2x14 plow
IH No. 70 4x16 pull plow
IH No. 8 3x16 plow
IH No. 8 3x14 plow
IH No. 8L 4x14 plow
IH No. 311 plow, 3-16, F.H.

See us for Lillison rolling cultivators.

Hours: 8:00 a.m. - 6:00 p.m.
Emergency Parts Ph. HO 1-5628 or HO 1-5811.

## AULD
CHEVROLET
HO 1-5414
WAKEFIELD

HERINGTON

FIELD HARVESTERS

1967 and 1966 Gehl 2-row No. 188 Chop King
1966 Gehl 84 Chop-All
1965 IHC 2-row No. 50
1964 & 1962 2-row 83 Ghels
1959 Gehl 2-row No. 83
1962 Gehl 1-row No. 83

These harvesters have been completely overhauled in our shop and are ready for work.

HAYING EQUIPMENT

1967 JD 480 mower conditioner
1965 JD 215A swather
1967 JD 24T baler
1960 JD 14T baler
1960 JD 10 side mt. mower
1965 AC side del. rake

PLOWS

John Deere 810A 3 pt., 3 and 4 bottom, 14" plows
JD F120 3-pt., 4-14
M-H 12' wheel disk
JD 16' springtooth harrow on rubber
IHC 10' wheel disk
IHC 13' wheel disk
28' Crustbuster harrow

TRACTORS

1966 A-C D-17 w/ 3-pt., 900 hrs.
1965 John Deere 2010 gas
1963 John Deere 2010 gas
1956 John Deere 70 diesel
1948 International M

SEE US FOR

New Hesston swathers; Gehl feed machinery; Crust Buster Harrows; G-B loaders; Danuser diggers; Lilliston rolling cultivators; Grain-O-Vators.

## Tri-County Sales

George Munkres
Phone Collect
BL 8-2249 or BL 8-2991
HERINGTON, KANSAS

FOR SALE — Case forage blower, fold up table and 50' pipe. Also 225x Letz PTO burr grinder in extra good condition. Wilbur R. Leppke, RR1, Peabody, Kans. 66866. Phone YUkon 3-7294. SB25

WANTED — 3 point hitch for International Super M. Roy Blauvelt, Superior, Nebraska. x25

WANTED — USED John Deere 45 or 55 combine in later model. P.O. Box 1009 RI, Manhattan, Kans. SB24

FOR SALE — IHC short corn binder, nearly new condition, ground driven. LeRoy Reuter, Alma, Kans. 765-3983. x24

## "Red Hot" Machinery Sale "Try Us"

1966 190, low hrs. ..... $4750
1965 D17 IV, excellent .. $5500
1964 D19, new sleeves .. $3675
1963 D19, 950 hrs., perfect $5500
1950 Massey 101, very good, hyd. ..... $250
1950 IHC M, 9 speeds, live hyd. ..... $450
Demo XT with cab, loaded, save $$$$
Buda hyd. fork lift ..... $1000

COMBINES

1967 CII, 14' cab, 865 acres usage ..... $8500
1966 C-II, 14', cab, 1250 acres usage ..... $7500
1963 C, 13', cab, lots of extras ..... $6500
1962 C, 14', cab, robot .. $5750
1962 C, 14', cab, no corn usage ..... $5500
1962 A, 12', cab, extras .. $3400
1962 A, 12', cab, good .... $3400
1962 A, 12', cab, rebuilt motor ..... $3475
1959 A, 12', cab, robot .. $2850
1966 E, 10', cab, $1100 of extras at ..... $6250
1958 JD, 10', cab, ready, was $2250, now ..... $1695
1958 Massey 60, 10', Hume reel, now ..... $1275
1958 Massey 60, 12', cab, now ..... $1275
1958 Oliver 35, 12', good .. $895
Corn heads, new and used, for above machines
New (Overstocked) 3-E 30" corn heads, now ..... $1950
The above machines are overhauled, reconditioned, and carry a top warranty.

COME IN & LOOK EM OVER. THESE MACHINES ARE THE BEST THAT MONEY CAN BUY ANY PLACE

## Bevan Motor Co.

AC - OLIVER - BALDWIN
GLEANER (Sales & Service)
742-2481 CB KLH 8161 on 21
HIAWATHA, KANSAS

## Waiver of Finance

ON NEW & USED EQPT.
TO APRIL 1969

1964 IH 706 dsl., wide front, fully eqpt., new tires
1961 IH 460 gas, A-1 shape
1959 IH 460 gas, overhauled
1955 IH 300 utility
1944 John Deere Model A

MACHINERY

Gehl No. 85 blower, PTO, standard w/ long trough & 40' pipe, like new
N-H single row field cutter
IH 50 2-row field cutter
IH 47 wire tie baler, PTO
250 Ford twine tie baler, PTO
IH F.H. 100 balanced head mower

NEW BALERS, 37 & 47
AT BIG DISCOUNTS

IH 540 3-pt. FH 4-16 steerable plow
Ford 3-14 hi clearance 3-pt., shear bolt beam
KBA JD 11' wheel disk
IH 16 ft. springtooth
2 IH 101 combines, 1 with Hume reel, both ready for work
John Deere 45 combine, 12-ft., it's ready for work
New IH 303 at big savings. Come see us about this.
7x14 trailer bed, 20' sides
B&G No. 760 hyd. controlled 4-wheeled scraper w/ hyd. unit

## Kendall Garage

& IMPLEMENT
Phone 122
Leonardville, Ks.

FOR SALE — Good 24-inch Huffy Tractor lawn mower, $50. Emerson Mugler, Clay Center, Kans. x24

FOR SALE — 1959 JD 45 12' combine with cab and No. 10 2-row corn head. Phone JE 9-8501. Manhattan, Ks. x26

IH GRAIN drill, 13-7, with fertilizer, low wheel rubber tires, shedded, 1 mi. west of Riley. Maynard Rudolph. x25

FOR SALE — IHC No. 37 wheel disk, 11', real nice, hyd. IHC 3 section spike tooth harrow, 18-ft., very good. Clipper No. 2 fanning mill with motor, all sieves and elevator very good. Phone CE 8-3087, Ralph Meyer, Junction City, Kans. x26

FO XFORAGE harvester, model IF546, 2-row head, 2 yrs. old, excellent condition. Waterville Motor Co., Waterville, Ks. x24

TRACTORS

1957 720G w. frt., R. cyl., new rubber transmission, overhauled, repainted ..... $2095
1957 450 IH, w. frt., TA, live PTO, hyd. ..... $1295
1954 70D, Rollomatic, trans., and live PTO, rebuilt, starting motor overhauled, new injector pump, nozzles rebuilt ..... $1595
1952 Super W6 ..... $350
1945 IH "M" . $495; 1947 "M" ..... $695
1946 JD "D" ..... $395

MISCELLANEOUS

F120 5B 14" mounted plow $495
16x8 "RB" w/ fert. attach. & grass seeder
16x10 "DR" drill w/ fert. attach. & press
Spring tooth harrows, 3-pt., wheel type and drag
36 IH 1-row and 50 IH 2-row forage harvester
14T JD baler $495; 24T JD baler ..... $995
AW 13'10" disk harrow, antif. brgs. ..... $400
Serns 7-ft. 3-pt. blade .... $150

NEW MACHINES

26 Parker spring tooth harrow, Clearance prices on following:
110 lawn & garden tractor w/ mower ..... $695
JD No. 55 3B 14" and 16" plows
RWA 12'6" and RWA 11'2" disk harrow
24T and 24WS balers
480 mower-conditioner
2217AH Surflex tiller, 10½'
Carryover 16-8 and 16-10 driill
1957 and 1959 No. 55 JD 14-ft. combines

## Wolf Imple. Co.

John Deere Sales & Service
Phone 568-2349
GLASCO, KANSAS

---

IH No. 50 2-row field cutter, used 3 seasons, A-1 condition ..... $1875
Gehl 2-row field cutter .. $795
New Gehl 1-row field cutter, 4-belt drive, special price $2150 Will Trade
IH 91 combine, 10-ft. cut . $1875.
IH 2-row corn head for 91 combine
Massey Harris Super 80 combine ..... $875
IH No. 100 mower, fast hitch, used one season ..... $450
IH No. 100 mower, fast hitch with conditioner hitch . $325
IH No. 31 mower ..... $125
Case 16-7 fertilizer grain drill ..... $395
IIH No. 30 tractor manure spreader, good as new .. $395
Over stocked on new IIH No. 37T and 47T hay balers.
Get our price before you buy or trade.

## Macha-Revere Impl. Co.

767-5014
COUNCIL GROVE

---

## Guaranteed Used Equipment

1 7' blade, 3-point, very good $95
1 No. 37 disk 10'9", plain brg. ..... $425
1 No. 37 disk, 10'9", sealed brg. ..... $525
1 No. 37 disk, 10'9", sealed brg. ..... $525
1 IH grain drill, 16x7 .... $65
1 Case grain drill, 16x8 .. $225
1 IH grain drill, 16x7 .... $325
1 IH 20C forage harvester w/ row crop, completely overhauled, cutter bar pickup .. $850
1 IH springtooth 12' mounted 3-pt. or 2-pt., used one year ..... $275
4 IH springtooth 16' mounted 3-pt. or 2-pt., folding drawbars ..... $375
1 JD 227 picker w/ sheller, late model, condition very good ..... $450
1 Gehl forage harvester, 1966 Choo King w/ 2-row RC. 1 owner, excellent ..... $2050

## Heiman Impl., Inc.

Ph. DE 6-2111
SENECA, KANS.

---

WANTED — 3 point hitch for 720-730 John Deere. Box 406, Buhler, Kans. x25

---

FOR SALE — 1959 Ford 2-row mtd. corn picker, good $250. Area code 913, phone ME 2-5025. x24

---

FIELD CUTTERS

Demonstrator IH No. 550 two row unit with truck spout, ready to roll — SAVE —
New IH No. 350 one row cutter, ready
Gehl one row PTO drive, one owner, clean ..... $350
Model 611 New Holland PTO one row, ready ..... $275
Papec one row, needs some repairs ..... $125
Combine, Massey Harris Clipper 7', self propelled ..... $295

DISK HARROWS

IH No. 37 wheel disk, 10'9", sealed brgs., looks like new ..... $695
IH No. 37 wheel disk, 10'9", SB, real good ..... $625
IH 10'9" wheel disk, sealed brgs. ..... $395
IH No. 37 wheel disk, 12', SB, be in soon
JD wheel disk, 9' ..... $150
IH No. 400 3-sec. springtooth ..... $160
IH No. 401 3-section springtooth, power set drawbar .... $175
IH 4-section springtooth with evener ..... $125
IH fast-hitch 3-sec. springtooth ..... $195
IH No. 263 rear mtd. FH cultivator ..... $225
Oliver 3-pt. rear mt. cultivator ..... $95

HAY TOOLS

IH No. 45 hay baler, PTO drive ..... $100
IH No. 46T hay baler, PTO chute and hitch ..... $795
Oliver trail type mower .. $75
JD No. 5 mower, 7' ..... $125

TRACTORS

1965 IH Farmall 706 gas, fully equippped, low hours
1964 IH Farmall 706 diesel, fully equipped, ready for work
1959 Allis D-14, power strg., wide front, recond., with mounted plow ..... $1495
1958 IH Farmall 450, fully equipped, wide front, recond., looks like new
John Deere B, lift, runs good ..... $100
1957 IH I-300 Utility with Henry loader and backhoe $2400 complete
1961 IH I-460 utility with IH No. 2000 heavy duty loader
Demonstrator, IH I-656 gas, fully equipped — SAVE —

PLOWS

IH No. 10 3x14 slat MB on rubber ..... $125
JD No. 55 3x14, hyd. control ..... $150
IH No. 8 3x14 on rubber, HSKA bottoms ..... $125
Allis 3x14 mounted ..... $125
IH No. 311 3x14 fast-hitch, trip beams, S Bcoulters, like new ..... $495
IH No. 209 2x14 3-pt., like new ..... $175
JD No. 404 disk plow, 4 disks, power lift ..... $175

## Mohn Implement Co.

Telephone CE 8-5101
Junction City, Kansas

---

MACHINERY

1966 JD 4020 dsl., 3 pt.
1962 JD 3010 dsl., 3 pt.
1961 JD 4010 dsl. std.
1958 JD 820 dsl., dual hyd.
1951 JD R dsl., new rubber
1958 JD 720 dsl. std., 3 pt.
1963 JD No. 95 16' combine
1955 J DNo. 55 14'
1951 Gleaner R, 14'
1966 IHC No. 27 baler
No. 70 IHC 5x16 plow
1958 IHC 350 gas with 3x14 plow and 2-row cultivator
1968 2 unit IHC 1010 hoe drills
No. 10 IHC 1610 drill
No .32 Papec 1 row field cutter
No. 112 JD chuckwagon
12' Krause oneway
12' JD BW disc
5 sec. springtooth & 2 & 3 pt. carriers

## Blanding Impl. Co.

BELOIT, KANS.
PE 8-3066

---

COMBINES

1967 JD 2510 gas
AC Roto Baler
1967 Gleaner C-II 16'
1963 Gleaner C, 16'
1962 Gleaner C, 18'
1959 IHC 151 14' combine
1965 Gleaner A-II, 16'
1958 Gleaner A 14'
1960 IHC 101 12'
1960 AC D-14 tractor
AC No. 7 5 bottom semi-mtd. plow, 3-point hitch

## Ostlund Implement

CH 3-4088
CONCORDIA

---

TRACTORS

1957 IH 450 LP ..... $1550
1959 JD 630 gas, 3 pt. .... $2300
1961 JD 4010 dsl. ..... $4150
1959 JD 630 gas WFE, 3 pt. ..... $2375
1959 JD 730 dsl. ..... $2975
1955 JD 60 LP ..... $975
1950 IH M ..... $850

MACHINERY

1961 No. 32 Papec forage harvester with pickup & row crop ..... $550
1965 JD No. 12 2 row forage ..... $1575
1957 Gehl with row crop unit ..... $650
1955 Papec No. 62 row crop & direct cut ..... $875
1965 IH #16 ..... $975

## Belleville Impl. Co.

JA 7-2261
BELLEVILLE

---

SEE THESE

1 AC Roto-Baler, ready to go
2 Colby 5-ton 4-whl. trailer, new, at discount
1 MM Uni-Tractor, like new 1962 model
1 M-M Uni-Baler, good 1959 mdl.
1 M-M Uni-Husker-shel'er, 2-row, good
1 M-M Uni-Husker, 2-row, good
1 1952 6-cyl. Ford tractor, good, 3-pt.

Call mornings, noon, evenings. Phone 913 466-2225, Delavan. Kans. Better yet, come and see these items.

DELAVAN FARM SUPPLY
DELAVAN, KANS.

---

TRACTORS

JD 4020 diesel
JD 30110 diesel
JD 730 diesel, good
JD 70 diesel, good
IH 424, like new
MH 44 gas

COMBINES

JD Hi-Lo 45
JD Hi 55
JD Hi 45
MH 72

## Kansas Farm Mchy.

CE 3-1374
West 24
at Goodyear
TOPEKA

---

FALL SPECIALS

1966 A-II Gleaner with cab
1965 C-II Gleaner with cab
1964 C-II Gleaner with cab
1964 A-II Gleaner
1962 A-II Gleaner with cab
1952 Massey Super 27
1964 AC 240 corn head
IHC No. 22 corn head
1968 AC 180 tractor, low hours
1955 WD 45 tractor
190XT 180 & 170 tractors
G, F & E-III Gleaners, ready to go

## Marysville Mchry.

East US 36
HI 3-4746
MARYSVILLE, KANSAS

---

USED MACHINERY
AT SENECA

1967 JD 2020 gas, 232 hrs.
1963 JD 4010D
1964 JD 3020 gas
1962 JD 3010 gas
1961 JD 2010 gas
1959 J D630
1957 JD 620
1955 JD 60, PS
1955 JD 50, real good
1953 JD 350, run fine
1961 AC D-15 dsl.
1959 AC D17 gas
1958 AC D17 gas
1964 IHC Cub Cadet w/ mower & blade
1964 IHC 16 chopper
1959 Gehl w/ 2-row head
1959 Fox w/ 2-row head
1961 45 Hi-Lo combine w/ cab
1962 No. 40 Hi-Lo combine with cab
1962 205 corn attmt. for 45 or 40
227 JD corn picker
1958 No. 45 combine, 10-ft.
AC roto baler

## Todd Tractor Co., Inc.

Junction Hwys. 36 & 63
Store Phone DE 6-2138
SENECA, KANSAS

---

TRADE MF 92 11-ft. header for 14-ft. Ambrose Koelzer. Seneca, Kans. Phone DE 6-2781. x24

---

Again we mowed our lot and this is what we found.

TRACTORS

1967 JD 4020 dsl.
1962 JD 4010 overhauled, painted
1962 JD 2010, wide front
1961 JD 2010 wide front
1959 JD 730 painted, good
1959 JD 630 painted, good
1957 JD 620
1952 JD R, sell cheap
1954 JD 60, power steering, painted
1954 JD 60
2 JD G
2 JD A
1954 JD 50
JD B with loader
1965 IHC 806 dsl., sharp
1959 IHC 560 dsl
1958 IHC 450 dsl., overhauled, painted
3 IHC M
1951 IHC C Farmall
1962 MH 65 dsl., overhauled, painted
1954 MH 444 painted
3 MH 44
1948 Oliver 88
1953 Ford Jubilee

COMBINES

1961 JD 95
1962 JD 55, cab and power strg.
1961 JD 55 cab
1959 JD 55 14 ft.
1959 JD 55 12 ft.
1957 JD 55, 12 ft.
1959 JD 45, 12 ft.
1962 JD 40, real sharp
1964 MH 410 14 ft.
1957 MH 82 12 ft.
1956 MH 80 spec., 14 ft.

SPECIALS

New JD 215A windrower and hay cond. at a real special bargain. She has to go. If you are looking for a used one buy this. The price is no higher.
JD 5020 Row Crop, always shedded, the price may fool you.

## Farmers Union Hdw. & Implement

Everett Hoobler
Mgr.
Ph. 437-2913
ST. MARYS, KANS.

---

USED

13'6" Krause wheel disk
1965 C-II Gleaner w/ cab, 18-ft.
314 IHC fast hitch plow
12' IHC wheel disc
10' AC wheel disc
1967 Baldwin A, 14'
3-pt. New Holland mower
Used 3 & 4 bottom snap coupler plows

## Cuba Impl. Co.

Phone 4F 7
Cuba, Kans.

---

USED EQUIPMENT

1965 IHC 706 dsl., full eqpt., ex. cond.
1959 M&M 5 star 3 pt. hitch, WFA, IPTO, power steering
2 good IHC No. 55 wire balers
2 Coby trailers
Rebuilt IH No. 50 field cutter with 2-row head
1960 IH F340 tractor, fast hitch, WFA
1954 IH Super MTA with FH PS, TA, WFA
1966 Chev. 60 Series, 478 cu. in. engine

## CHAPMAN'S IHC

BELLEVILLE, KANSAS
Phone JA 7-2273

---

## Choppers

New JD No. 6 2-row chopper ..... $1750
1966 Ford 612 chopper . $1295
1964 IHC No. 116 1-row .. $595

## Combines

1965 JD 55, 14-ft. ..... $6650
1964 JD 55, 14-ft. ..... $5750
1959 JD 95, 16-ft. ..... $3250

## Klippenstein's

Ph. 402 223-4052
BEATRICE, NEBR. 68310

---

SELF LOADING Scraper, 840 JD, good condition. Gehl SP harvester with row crop and direct cut header. Walter Porter, Reading, Kans., Phone 913 528-1794. x25

---

MACHINERY

4 used duckfoot
1 24" Kent springtooth
2 28" Crustbuster springtooth
Used JD springtooth w/ carriers & 3-point & drags
Large selection of used wheel discs
1 No. 6 John Deere field cutter
1 No. 616 NH field cutter

## Gould's, Inc.

Phone CH 3-2609
CONCORDIA, KS.

---

WHEEL DISKS

IHC 37, 12' cut, excellent
IHC 37, 10' cut, fair
IHC 37, 12', cut fair
Schaefer 10', cutt good
Kewanee 17', fold over, good
Deere BW 12' cut, excellent

DRILLS 16-8

Deere B w/ fert. w/ R. presses
DeereB w/ presses
Deere FB combination box w/ presses
Several good high wheeled drills
Deere RB w/ presses

PLOWS

6x16 Moline semi-mtd.
4x14 Case wheel
5x16 IHC wheel
3x14 Deere wheel
3x14, 3x16, 4x14 & 4x16 Deere mtd.
4x14 IHC ground lift

COMBINES

1963 Massey Super 92, 14' head
1965 Massey 410 w/ 16' head
1951 Deere 55 w/ 14' head
50 Deere 55, 51 Massey 27

HAY TOOLS

1965 Deere 215A swather auger
1966 Deere 224WS baler
1962 IHC 46 twine
56 IHC 55W, 54 Holland 66
2-wheeled 851 Deere rake
Several excellent mowers
See you at the fair in Abilene.
See our new machine display.

HARROWS SPRINGTOOTH

JD 4-sec. hydraulic TH448H drag
JD 4 & 5 section drag
JD 4-section 3-pt.
JD 5-section wheel
IHC 5-section wheel

TRACTORS

1966 G1000 Moline
1955 IHC 400 gas
1963 Deere 2010 RC
1964 Deere 4020 diesel
1960 Deere 630
1955 Deere 60, p. steering
1953 Deere 60, good
1955 Alliis WD45 w/ plow w/ cultivator
LA Case, SC Case w/ 3-pt., Massey 44 gas; Deere 48A; Deere 48 G;
IHC Model M (3 of these M's); Ford Major; Moline U

MISCELLANEOUS

Snowco feed wagon
Twin-Draulic loader for 3010
Old loader for IHC M
Graham Hoeme chisel
Case blower w/ 45' pipe
36' Deere hay & grain elevator
Deere L manure spreader, 2-wheeled
Old Letz PTO grinder
Old 2-way disk, heavy
227 Deere corn picker

FIELD CULTIVATOR

1962 Fox 2-row Industrial, good
1965 Deere 12 w/ row head, overhauled
1962 IHC 16 w/ 1-row head
1959 Papec w/ 2-row head
1959 Papec w/ 1-row head
1964 Gehl w/ 2-row head
Couple Case one row cutters
Junked No. 8 Deere cutter
Pickup for Gehl & Deere 12 or 6
Special price cutter for 34 Deere
New Holland (older) single-row w/ M bar

## SHOUSE

IMPL. CO.
Abilene, Kans.

| | |
|---|---|
| Store | CO 3-3051 |
| Ed Shouse | CO 3-1066 |
| Ron Shouse | CO 3-4515 |

---

FOR SALE — John Deere 101 single row semi-mounted corn picker in good condition, price $75. Joe Buessing, Axtell, Kans., phone 736-2995. x24

---

FOR SALE — Good little combine, 952 ST-9 Case self-propelled. Shedded. Will consider offer. Abe Ensz, Hillsboro, Kans. 947-5411. SB26

1966 SP 188 Gehl SP forage harvester. Case silage blower.
5 Bottom 16" Case drag plow
Model 60 MH combine
SP100 AC self propelled combine

## Arndt Bros.

W. Hwy. 50
DI 2-5262

EMPORIA, KANSAS

---

TRACTORS

AC 190 diesel, '66
M&M G1000 diesel 3 pt., 65
M&M 705 LPG, '64
M&M G LPG '48
MM 706 4 wheel drive
Massey Ferguson 98 diesel, '61
IHC B275 diesel, '61
JD B gas
JD G gas
AC WD with cultivator
AC WD45 LPG '56 with cultivator

Versatile swather 15-ft., 1-year old, with hay cond., $2450. without hay cond. $2250, must sell, phone after 6 p.m. 241-3402

## 81 Farm Supply

Box 587
1030 W. Kansas
Phone 316/
241-0256

MCPHERSON, KANS.

---

BALERS

IH 56W PTO baler ..... $695
AC roto baler ..... $425
JD 214WS PTO baler .. $900
JD 214W PTO baler ..... $775
250 Ford PTO baler ..... $150

FORAGE HARVESTERS

Gehl 2-row chop all .... $1075
Gehl 2 row chop all ..... $800
Gehl 2 row chop all .... $1195
Case 1 row ..... $50
JD No. 10 flail chopper .. $200

COMBINES

MH 26 10-ft. ..... $150
AC 100 SP ..... $750
MH 80 Special ..... $1250
MH 82 with cab ..... $2975
JD 40 SP ..... $2550
MH 82 w/ 12-ft. ..... $3750
IH 141 with cab ..... $1375

MISCELLANEOUS

AC blower, PTO or belt with pipe ..... $350
Case 850 SP windrower $1275
JD blower belt with pipe . $225
Farmhand 220 feed wagon, only slightly used ..... $750
New Parker gravity box .. $195
New JD 215A SP windrower with conditioner and loaded with extra equipment NOW ONLY ..... $3850

## Osage Farm Eq. Co.

OSAGE CITY, KANS.
Phone LA 8-1422

---

BUILDINGS & BINS

We offer Sales, Erection & Service for
BS&B Agri-Systems: Drying — Storage and Handling Systems
"Feed Hive" — Sealed Storage
"Bacon Bin" - Hog Confinement
Star Steel Buildings
Ames Irrigation
M-C Continuous Dryers

## North Central Steel Irrigation, Inc.

P.O. Box 141 913 392-2077
MINNEAPOLIS, KANSAS

---

## Combines

1967 C Gleaner, 16' w/ cab, very nice
2 1964 A Gleaners, 14'
1 1961 IC Gleaner, 16'
1 1952 MH S26, 12'
1 1952 IHC 127, 12'

## Forage Harvesters

1965 Fox 2-row GF, 1965, very low acres
New Gehl SP 188 Chop King
New Gehl FH84, 1-row
New Gehl 65MX mixer

"See Butch"
Before You Buy

## Waterville Motors

ST 5-2731
WATERVILLE, KANS.

---

TRACTORS

1967 John Deere 4020 LP, like new, 369 hours
1965 IHC Farmall 806 LP, new rubber, 686 hrs.
1964 IHC Farmall 806 diesel, excellent condition, 1179 hrs.
1965 IHC Wheatland 806 deisel, dual wheels, 1632 hrs.
1966 IHC Farmall 706 gasoline, late style, excellent, 1385 hrs.
1964 IHC Farmall 706 gasoline, bargain, 1738 hrs.
1965 IHC Farmall 706 LP, excellent, 1853 hrs.
1965 Oliver rowcrop 1850 diesel, excellent, new rubber, 1513 hrs.

Many other tractors and various items of used equipment to choose from.

See us before you buy.

## Sedgwick County Equipment, Inc.

1210 South West Street
WICHITA, KANS.
Phone 316 942-2215

---

GOOD USED PARTS

Tractors, Combines & Farm Machinery. We buy wrecked or burned late model tractors & farm machinery.

North 81 Tractor Salvage
Route 1 PR 2-5491
SEDGWICK, KANS. 67135

---

"SILO FILLING SPECIALS"

1963 Fox Industrial cutter, 2-row head, tungsten kives & bar, ready for the field, good ..... $1750

1963 Fox with 2-row head, overhauled ..... $1595

1963 Gehl with one row head, as is ..... $450

No. 610 New Holland with 1 row head, mower bar and hay pickup, all for ..... $495

Fox long tab'e blower with PTO drive, 50 ft. pipe ..... $225
IH low gear drive binder .. $85

## Valley Equipment

Phone 913
AC 7-2396

LINDSBORG, KANSAS

---

## SPRINGTOOTH HARROWS

1 five-sect. unit mounted on rubber

2 3-pt. mtd. 12' that will take foldup extensions for larger tractors

2 9' units for 2-plow tractors with 3-pt. hitches

These are universal hitches that will handle your rotary hoes and spiked tooth harrow sections.

REAR MOUNTED BLADES

We will have 6, 7 and 8-ft. rear mounted blades available by silo filling time. This is a versatile tool with year around use.

## Forgy Welding

Ph. 857-3241
CENTRALIA, KANS.

---

COMBINES

1959 JD 95 with pickup
1959 MH 82 12-ft. ..... $2000
Gleaner A 12-ft. ..... $1500
2 1958 JD No. 45, one w/ cab & pickup $1500; w/out cab ..... $1200
1955 JD 55, w/ cab .... $1500
Ford 12-ft. ..... $2000
IHC No. 91 w/ cab pickup, 10-ft. cornhead ..... $1700

Used cornheads can be furnished for most of these combines.

Several used forage harvesters

## Tom Miller Impl. Co.

Your John Deere Dealer
Phone 442-3491
HIGHLAND, KANS.

---

ALLIS ROUND baler with new endless belts. Excellent condition. Shedded, $500. Alfred Roeder, Seneca, Kans. x25

---

FOR SALE — JD 60 tractor with live power takeoff, PS; JD 214 WS wire tie baler; ph. PR 6-5450, Manhattan. SB24

---

FOR SALE — Self-propelled hay wagon, $3500. H. L. Roberts, Strong City, Kans. Phone BR 3-8212. SB24

---

USED TRACTORS

46 9N Ford, new pt. .... $450
47 9N Ford, A-1 overall stepup ..... $500
46 9N Ford, complete motor overhaul ..... $475
53 NAA Ford, clean and OK ..... $895
48 B Allis, wide front, good $275
48 M Farmall, motor overhauled, new pt., good ..... $795
56 400 Farmall, good clean tractor ..... $1495
44 A John Deere, new pt., no starter, good ..... $295
53 60 John Deere, new rear rubber, clean ..... $950
New 3000 Ford, gas, 8-spd., had 96 hrs., demo ..... $3250
1962 Ford ½-ton, 3-spd., 6-cyl. ..... $795
1963 Ford LWB ½-ton, 3-spd., 6-cyl. ..... $1195

USED MACHINERY

7½ ft. Ford 3-pt. disc, like new ..... $225
10-ft. 3-pt. continental tandem disc, good ..... $135
6 ft. continental orchard disc ..... $75
JD pull type rotary cutter $250
JD one row No. 8 field cutter, fair ..... $395
JD PTO corn shel'er, model 43 ..... $195
NH 611 one row field chopper w/ motor ..... $350
Papec forage wagon, wood sided, heavy gear ..... $1325

New Machinery Specials

3-14 3-pt. Ford 101 plow
3-16 3-pt. Ford 101 plow
Ford 503 3-pt. side delivery rake
Ford rear mount manure loader, 3-pt.
Ford 701 front end loader w/ 2 buckets
4-row Dempster 3-pt. rear cultivator
Dearborn rear 3-pt. 6-ft. blade
4-14 model 130 plow, 3-14 pt.

Stop by and see us for special prices on the above items.

Mode' 100 Ford lawn tractor w/ 42" mower ..... $895

This week special:
Model 70 w/ 34" mower, Ford ..... $495

No trades

New BMB & Ford rotary cutters
New Ford, Papec and New Holland one-row choppers in stock.
NH, Ford, Papec parts and service

See Bob or Max

## Burns-Salisbury

East US24
PR 8-5731
MANHATTAN

---

## Used Equipment

1960 D17, power strg., WF, new tires
1966 D-15, 3 pt. hitch, WF, PS
1958 350 Farmall diesel, o'hld .
1950 M Farmall with power pak
1951 WD tractor
1949 WD tractor
1948 C Allis with cultivator
1962 214T John Deere baler
2 used AC Roto Balers
2 F-10 Farmhand stackers with attachments
1 New Way hay fork with push-off attachments and valves
No. 100 IHC fast hitch mower
IHC trail mower
AC trail mower
AC 80R mower
2 Used 45T IHC hay balers
12' Brush Hog rotary mower
16' JD springtooth harrow
10' John Deere wheel disk
Several used cultivators
Several used cultivators
Papec field cutter, good
No. 60 Grain-o-Vator feed wagon on tandem axle

USED TRUCKS

1967 120 4-wheel drive
1965 1100 4 wheel drive
1960 120 4 wheel drive
1962 Scout 4 wheel drive
1964 Scout 4 wheel drive
1962 IHC ½ ton pickup, 4 spd.
1963 ¾ ton Ford pickup, with utility bed
1962 ¾ ton Chevrolet pickup
1960 IHC pickup, 3 speed
1951 IHC ¾ ton pickup
1959 2 ton IHC truck with bed and hoist

Now is the time to buy that new machinery. Time payments waiver until next use season interest free. See us today

Still have 2 new AC rakes at the special prices.

## Buchman Farm Splv.

A-C DEALER IH TRUCKS
Phone 229-6619
ALTA VISTA, KANS.

---

## Vahsholtz Impl. Co.

145 S. 5th
TA 5-4521
SALINA

1966 Case 741 gas tr., 660 hrs.
1958 Case 801 diesel, choice 2
1956 Case 401 diesel
1952 Case DC3, LP, foot clutch
1949 Allis D17, recond.
1961 Ford 871 Selecto diesel
1956 Ford 861 w. Davis loader
1956 Ford 850, 5 speed
1955 Ferguson 35
Several A John Deeres w. cult.
1951 44 MH RC diesel
1956 MM 445, fully equipped

ONE DOLLAR WHEAT SPECIALS

We have three & four plow tractors, standard models, Cases, John Deeres, IHCs, MMs. These are good serviceable low priced tractors.

They have a lot of good cheap hours left in them, most of them have good tires.

We have three and four bottom plows to match the above.

Look them over, pick out the pair you can use, and let us sharpen our pencil.

We will make that bushel of wheat buy a lot of service.

---

## Complete Line Of Behlen Steel

FARM BUILDINGS, BINS, AUGER EQUIPMENT

Phone or write Mike Wayland at

## Wayland Const. Co.

Phone EA 5-2134
Washington, Kansas 66968

---

BARGAIN BUILDUP

## Tractors

F560 gas, overhauled .... $2750
F560D, overhauled ..... $3100
F560D, overhauled ..... $3050
MH 90SP ..... $1595

## Equipment

No. 50 field harv., 2 row head ..... $1495
NH No. 600 field harv. ... $125
No. 455 cultivator ..... $275
No. 37 disk, 12' ..... $395
No. 37 disk, 11' ..... $375
IH No. 210 rollover plow .. $195
No. 16L plow, 3-bottom .. $195

We Have Done It Again . . .
Our Loss Your Savings

International
Harvester
Sales & Service

1939 N. Topeka Blvd.
Topeka, Kans CE 4-2606

---

TRACTORS

'67 International 656
'64 Farmall 706D
'60 Farmall 460
'59 Farmall 560
'55 Farmall 400
'51 MH 44
'48 John Deere A

USED EQUIPMENT

'59 IH 101 combine, 12'
'58 MH No. 92 combine, 16'
'57 MH No. 60 combine, 12'
Massey Harris No. 50 7' pull-type
'66 MH No. 12 PTO baler
'60 MH 178 SP baler
'60 IH No. 46 PTO baler
IH No. 5 hay rake on rubber
IH 12' FH springtooth harrow
IIH 16' 3 pt. springtooth harrow
JH 12' pull type springtooth
IH No. 37 12' wheel disk
MH 10' wheel disk
IH No. 37 9'7" wheel disk
IH 16x7 grain drill with fertilizer
'63 Gehl 2-row forage harvester

## Rossville Truck & Tractor Co.

Phone 584-3560
ROSSVILLE, KANS.

---

FOR SALE — 1959 John Deere 55 14'. Cut 150 acres since motor overhaul. Roger Whe'chel, Rt. 1, Solomon, Ks., OL 5-7773. x24

---

FOR SALE — 1962 C 16' Baldwin chopper Melrose pickup; 1958 C700 Ford 13'6" box, 40' sides hoist; extra good cond on both. Melvin Paquette, Miltonvale, Kans., 913 427-2627. x24

---

FOR THE ride of your life, ride a Big Horn saddle from Key Milling. Clay Center, Kans. SB TF

---

USED HARVESTING EQPT.

IH No. 303 combine, low acreage ..... $425
IH No. 101 combine, very good ..... $275
Massey-Harris Super 27 ..... $750
Hesston No. 500 windrower ..... $325
1 Set 2 row Duncan milo heads ..... $25
IH No. 20C ensilage harvester ..... $75
Allis-Chalmers ensilage harvester with pickup ..... $375
Case ensilage harvester ..... $45
MH ensilage harvester with cutter bar and row crop ..... $75
Gehl ensilage harvester ..... $125
JD ensila geharvester ..... $100
IH windrow pickup for 20C & cutters, like new ..... $325
Case pickup attachment ..... $125
JD pickup attachment ..... $100
Case ensilage blower ..... $75
IH No. 1 PR corn picker, good ..... $75
IH No. 24 corn picker ..... $125
AC 2-row corn picker ..... $175
MH PTO corn binder ..... $25

USED HAY MACHINERY

IH No. 27 PTO baler, like new ..... $1250
IH No. 45 PTO baler ..... $275
IH No. 816 mower-conditioner ..... $1475
New Holland hay conditioner ..... $45
Massey-Ferguson No. 3 PTO baler ..... $45
Case automatic baler ..... $150
IH No. 5 LW side rake ..... $275
IH 4 bar side rake ..... $50
IH No. 27V mower ..... $85
IH No. 25V mower ..... $85
John Deere No. 5 mower ..... $125
New Holland mower ..... $75

USED SEEDING & PLANTING EQUIPMENT

IH 16x8 plain drill, press whls. good ..... $175
IH 16x8 fertilizer drill ..... $125
Case 16x8 fertilizer drill, press wheels ..... $45
IH 12-10 grain drill ..... $100
MM 16-8 plain drill ..... $35
Van Brunt 16x8 plain drill $100
IH No. 430 4-row rotary lister with fertilizer ..... $85
Dempster 4row rotary lister, pt. ..... $65
IH No. 46 lister w/fert. .. $175
IH No. 46 lister with zero press tires ..... $175
IH No. 182 pull type lister .. $50
JD 4 row liquid fert. att. .. $125

USED TILLAGE EQPT.

IH No. 37 10'9" wheel disk, extra good ..... $325
Case 10½ ft. wheel disk, extra good ..... $45
JD KBA 10½' wheel disk ..... $250
AC 12' wheel disk ..... $100
IH 10½' fast hitch tandem $125
MM 3 pt. tandem, 8' ..... $125
IH No. 540 steerable plow, 4-14 like new ..... $300
IH No. 470 4-row lister cultivator, extra good ..... $300
IH 4 row lister-cult., 3 pt., good ..... $300
IH 4 row lister-cultivator, pull type ..... $300
IH No. 261 cultivator ..... $275
IH No. 250 cultivator ..... $125
JD 4-row front mt. cult. .. $75
AC 2-row cult. for WC-WD tractors ..... $50
Dempster 4 row 3 pt. cult. $75
IH No. 309A 3-14 3 pt. plow, demo ..... $750
IH No. 34-30 2-16 fast hitch plow ..... $125
IH No. 8 3-14 plow ..... $175
IH No. 8 2-14 plow ..... $125
AC 2-14 plow ..... $50
Oliver 2-14 plow ..... $125
AC 2-16 mtd. plow ..... $75
Ford 2-14 3 pt. plow ..... $75
Ford 3-14 3 pt. plow, extra good ..... $75
John Deere 3-14 hyd. lift plow ..... $100
John Deere 3-16 plow ..... $100
Cockshutt 3-14 plow ..... $65
Krause 8' 3 pt. oneway .. $150
IH No. 400 3-sec. springtooth ..... $175
IH heavy duty 10' springtooth, power set ..... $125
2 Oliver springtooth sections ..... $12.50 per sec.

MISC. USED EQUIPMENT

Peerless Roll-N-Mix ..... $95
Letz PTO burr mill, good $475
Viking PTO hammermill .. $175
IH No. 20C hammermill .. $95
Kewanee 32' elevator ..... $75
Bearcat 7A hammermill .. $75
IH No. 200 tratcor spreader $75
Ford loader, like new ..... $175
Farmhand loader ..... $175
IH No. 30 loader ..... $225
Jayhawk loader for AC ..

## Schumacher's Inc.

Highway 36
EA 5-2316
WASHINGTON, KANS.

---

ROTO-MIXER feed box on 1959 Ford truck; also for sale Farmhand loader on Case DC tractor. Jim Peters, Lehigh, Kans., Ph. 316 523-3761. SB24

TRUCKS

IH Scout 800 4x4, new .. $2200
IH 1600, 1963, with new bed and hoist ..... $2575
Dodge pickup, 1952 ..... $145
IH R100 pickup ..... $145
IH L130 pickup ..... $125
IH L110 pickup ..... $175
IH L160 2 ton ..... $195
1947 Chev. 1½ ton with bed and hoist ..... $575

USED TRACTORS

F806D, like new ..... $6750
F706D, overhauled, new tires ..... $5750
1948 Farmall M, power strg. ..... $1045
Allis Chalmers D14, very good ..... $1345
Allis-Chalmers WD45 .. $1245
Allis-Chalmers WD with cultivator ..... $775
1952 Farmall Super M .. $1250
F460D, good ..... $2845
F460 gas, good ..... $2450
Farmall C with cult. .... $445
Ford 641 ..... $1295
John Deere A, power strg. $645
Massey-Harris 44 ..... $575

## Schumacher's Inc.

Highway 36

EA 5-2316

WASHINGTON, KANS.

TRACTORS

1964 Case 830 tractor
1950 JD A, reconditioned
MF 35 tractor with loader
IHC 560 Gas
MF 30 tractor
1953 JD 60, good
1954 JD 70, good shape
MH 33 tractor, new sleeves & pistons

MISCELLANEOUS

JD 16' pull springtooth harrow
JD AW 13'10" disk
Mayrath trailer sprayer, 300-gal. tank
JD No. 6 forage harvester, used one season
JD hay fluffer
Gehl 2-row forage harvester
JD 851 two wheel rake, reconditioned
2 JD No. 9 mowers, completely reconditioned

## Frankfort Impl.

913 292-4458

FRANKFORT, KANS.

USED TRACTORS

MM 602 LP, 1964
MM 4 Star LP, 1961
MM Jetstab 3, 1966
MF 84 diesel row crop, like new, 1960

RAKES

Massey Ferg. 8½' 37 rake, 1962
Oliver 8½', 1962

MOWERS

JD No. 8, 7-ft.
JD No. 5, 7-ft.
Oliver 7-ft., 3-pt.
MF No. 31, 7-ft., 3-pt.

BALERS

MF No. 10, real good twine, 1961
Case baler, 1961

## Winifred Imp. Co.

799-2321

WINIFRED, KANS.

WANTED — Attachment for a 22 corn head on a MF 300 combine. Pfister-Rhodes Impl. Co., Jamestown, Ks., Phone 439-2445. SB25

TRACTORS — 1959 Case 940 LP. 1959 MF 65. Slick 1958 Ford 961. 1956 640 Ford. 1949, 1946 Fords. 1959 John Deere 730 diesel RC. 1956 JD 70, 60, both LP. 1948, 1947 D's. 1947 G. 1952 MM GTB. 1951 Massey 44. Combines — 1952 Gleaner, 1954, 1949 JD No. 55's. 26 Massey. Good International 14T baler, $150. New 60" rotary mower, 3-point, $295. Excellent Davis loader. Liike new 18' Brillion springtooth. New 14½' JD mounted cultivator. 12½ JD CC cultivator, $195. Variety tractor weights. Nickel Brothers, Buhler, Kans. x23

125 SPVW IHC combine, good, 125 SP combine for repairs. 2 year old American Saddle filly buckskin, partly broken. Bert Funk, RR 4, Abilene, Kans. 67-410. SB24

## Gas & Diesel Shop Service

MOST up-to-date service shop in our area

Complete diesel testing equipment to take care of the majority of tractors.

Boring bars, line boring machine, welding, electrical, acetylene.

Valve equipment, rod alignment tools.

Competent factory trained personnel — in hydraulics, diesel, electrical and general mechanical work.

## BOWMAN

Farm Impl. & Truck Co.
240 East Eighth
JUNCTION CITY, KANS.

USED TRACTORS

1955 Ford tractor
1957 450 IHC diesel
1951 Ford, backhoe & front blade
1948 Ferguson TO-20
1946 H Farmall
1951 Case DC
1939 Oliver and mower

USED MACHINERY

John Deere rotary cutter
BMB Fury 80H, pull type
BMB 7' cutter, pull type
Mono 5' rotary mower
4-16 Massey Ferguson plow
3-14 Massey Ferguson plow
2-14 Dearborn plow
3-14 AC plow, snap couples
3-14 Dearborn
3-16 Massey rollover plow
3 pt. Ford rake
8½' Flexo disc
Superior loader for 4000 tractor
8' 3 pt. Winpower blade, HD
3 pt. single disc
Shawnee Loader for 800 Ford
John Deere 14T baler
1963 Ford truck with flat bed and under body hoist

## M. B. Salisbury Co.

CE 3-7411
114 Quincy
TOPEKA, KANS.

TRACTORS

51 H IH, new tires ..... $350
55 60 JD, new tires ..... $795
51 A JD, clean ..... $475
51 WD AC, new tires .... $575
61 4010 dsl., ROM ..... $3875
61 4010 dsl., WA, 18.4 .... $4350
63 3010 gas, new sleeves $3095
61 3010 dsl., new rear tires $3350
61 560 dsl., IH, clean .... $2695

COMBINES

1964 JD 95, 16', cab ..... $6995
1966 A-II baldwin, cab .. $5375
1961 Hi Lo 45 JD, 12', cab $2995
1958 JD 45, 12', cab ..... $2195
1958 No. 101, I H12', Hume reel ..... $1995
1956 JD 45, 10', clean .... $1495
1952, 55 & 56 Model 55's from ..... $995
1952 MM SP, 14', OK .... $195

MISCELLANEOUS

10'8" No. 37 IH disk
12' No. 37 IH disk
14' No. 37 IH disk
12'6" JD B65 IH disk
13' Case wheel disk
12' Case wheel disk
12 used hay rakes
AC belt table silage blower
MM 1 row forage cutter
7x12 silage wagon with hoist
32' Crustbuster ..... $535
28' demo. Parker "Crustbreaker" ..... $650
Visit our display at the fair on August 15-16-17

## Washington Impl.

EA 5-2301
WASHINGTON

ALLIS-CHALMERS ensilage blower with winch, belt drive, rubber feeder belt and pipe for 50-ft. silo $400. Also new turbocharger for John Deere 3010 or 3020 diesel tractor $250. Fred Ensminger, Moran Kans. 66755, phone LaHarpe 129F8. x24

FOR SALE — 7' pull type model 25, year 1956 John Deere combine. Two sets of canvasses, floating header and alfalfa sieve $150. Emery Ray Eklund, Miltonvale, Kans. x24

FOR SALE — 1 3-point hitch blade, 10 ft. long. 1 2- or 3-point hitch, 12 ft. long, extra heavy duty. Two 600-gal. tanks. One 350-gal. tank for water hauling purposes. F. S. Stockman, St. Marys, Kans. Ph. 437-2239. x25

FOR SALE — 1963 Fox 2-row Industrial cutter with pickup attachments, will sell separately. Farmall 3000 F.H., good rubber. Virgil Visser, Wakefield, Kans. x25

WANTED TO TRADE — 1961 JD 16-8 fert. drill, new sealed bearing disks. Trade for JD 20-8 with same acc. and in same condition. Also want used Waldron drill hitch and good clean rye seed. Eugene Mullen, Ada, Ks., 913 EX 2-2436. SB24

FOR SALE — 1958 227 corn picker, M Farmall or Jahn Deere mounting. 16 ft. John Deere springtooth with F931 wheel carrier. Both in good shape. Alvin Richter, Barnes, Kans. x25

FOR SALE — 1963 Ford F-600 2-ton, 2-spd., Giant 16' fold down racks. Heil hoist (heavy), A-1 condition. Good rubber. Also 66 Allis combine, ready to go. Green, Ks. WI 2-2947, Jerry Schwartz, Randolph, Ks. x24

FOR SALE — Good International W9 tractor, like new tires alone costs $300. A good buy at $575. 119 S. Phillips, Salina, Kansas. x25

### Miscellaneous

FOR SALE — Two cattle crossings, 3' high, 12' long, 6' wide. Built of structural pipe. Phone JE 9-9455, Manhattan. x24

WANTED — OLD Winchester lever action rifles. P.O. Box 1009 RI, Manhattan, Kans. SB24

## 40% Hog

Supplement
$105 a ton
Meal or Pellets
F.O.B. Dock
Clay Center

## Key Milling Co.

ME 2-2141
CLAY CENTER, KS.

## LOANS ALL TYPES

$10,000 to $100,000,000

Anywhere in USA and Canada

FISHER Real Estate-Mortgage Corp.
Mortgage Brokers,
Joy, Ill., 61260

GET YOUR discs, oneway ready for fall work, have roller, will sharpen. Phone 913 388-2215, Longford, Kans. SB27

NOW WRECKING 5 commercial buildings at 3rd & Houston in Manhattan. Lots of good long dimension lumber, 2x6, 8, 12; pipe & bathroom fixtures, doors, etc. Contact Gene Werst on location. SB24

1000 GAL. Butane tank for sale, cheap, in good condition. Phone Manhattan 99715 or 85186 after 5:00. x28

FOR SALE — Moridge Portable 250 bushel grain dryer. New in 1959, used very little .Morrison Grain Elevator Inc., Junction City, Kans. CEdar 8-6118. SB26

WANTED — GRINDER Mixer Jerry Nickel, RR 1, Burns, Kans., 66840. Ph. SK 2-3775. x24

### Help Wanted

CUSTOM SILAGE CUTTING — Have cutter, will cut: corn, sorghum, alfalfa, high moisture milo. Junction City, Kans., 913 CE 8-3406. x25

SEMI-RETIRED MAN with livestock experience for year around work caring for farrowing sows, small pigs, and calves. Mostly inside work with buildings heated and air-conditioned. Write or see Gene Wiemers, Carleton, Nebr., Phone 356-2516. SB25

MAN FOR light automotive repair and tire mounting. Apply at Kansas State Employment office, Emporia, Kans. SB24

### Pets

3 AKC registered purebred collie pups. Meryl Bischoff, Chapman, Kans., WA 2-6756. SB24

REGISTERED GERMAN Shepherds seven weeks old, good breeding, $25. Phone 456-9593, Harold McCarter, Wamego, Ks. x24

# Most of '67 Corn Still Under Loan

With 2,426,359 bushels of 1967-crop corn redeemed thru June 30, farmers in Kansas still had about 8,475,000 bushels of the grain remaining under loan, Lawrence E. Brennan, chairman, Agricultural Stabilization and Conservation state committee, has said. Corn from the 1967 crop put under loan thru June 30 reached a cumulative total of 10,902,717 bushels.

Also remaining under loan in the state at the end of June were the following 1967 crops: Grain sorghum, 2,606,914 hundredweight; and soybeans, 895,170 bushels.

Price-support activity for 1968-crop wheat through June covered 3,997,518 bushels. Brennan reporter that a total of 28,640 loans have been made on 1967 crops, led by wheat with 22,619 loans.

Nationally, almost 389 million bushels of 1967-crop corn remained under loan through June 30, with more than 49 million bushels redeemed. Also, still under loan as of that date were 135 million bushels of 1967-crop soybeans (nearly 62 million bushels redeemed); 23 million hundredweight of grain sorghum (12 million hundredweight redeemed); 64 million bushels of wheat (105 million bushels redeemed); 20 million bushels of barley (16 million redeemed); and 15 million bushels of oats (13 million redeemed). These figures do not include 1967 crops putunder extended (reseal) loans.

ASCS had made a total of 408,299 loans on 1967 crops, led by soybeans with 139,708 loans; corn, 124,300; and wheat, 96,759.

## Overstock — Demonstrators — — Shopworn —

**2510 John Deere gas**, fully equipped, wide front axle, few hours, ..... SAVE **$800**

**John Deere No. 127, 5-ft.**, 3-point hitch, Gyramor, slip clutch, rear control wheel ..... **$375**

**W-W stock racks**, LWB, wide side ..... **$137**

**Baler twine**, 340 lb. tensile strength, sack ..... **$7.50**

**Bale Wire**, No. 6500 & 1350, box ..... **$9.95**

**Bale Elevator**, John Deere No. 200, 17' long with motor mounts ..... **$105**

**John Deere Chuck Wagon**, HD running gear

**Blair Feed Wagon**, 100-bu. size

**John Deere 55 & 45 Combines**

**USED MACHINERY**

**1960 Massey 92 combine**, 14', power steering, Ansel cab ..... **$2750**

**IHC side rake**, good rubber ..... **$135**

**IHC PTO 55W Baler**, wire bale chute and hitch .. **$595**

**Mulkey Elevator** — 30' with 4 hp. gas engine, for hay or grain ..... **$275**

**IHC No. 37 12-ft. disc**, sealed bearings ..... **$495**

**John Deere 16x8, FB grain drill**, with fertilizer & press wheels, low wheel ..... **$495**

**Jorn Deere FBA 15-7 Grain Drill**, fertilizer press wheels, low rubber wheels ..... **$350**

**Corn Head**, Massey-Harris, fits No. 92 machine, good ..... **$595**

**IHC 8' fast hitch disc** harrow ..... **$195**

**John Deere "B" tractor**, 1950, power-trol ..... **$395**

**John Deere A tractor** **$100**

**M&M 8-ft. oneway**, discs recently sharpened .... **$100**

**John Deere 12' springtooth harrow** ..... **$50**

**John Deere 8-10 3-16 Plow** ..... **$150**

**AKN 6-hp. Wisconsin engine**, good ..... **$69**

**JOE BOWMAN** **BUD ANDERES**

CALL COLLECT CE-84103

# BOWMAN'S

**JUNCTION CITY**

**Your**
**Junction City - Manhattan Area**
**John Deere Dealer**

**ASK TO GRAZE LAND IN RICE, JEWELL**

Grazing and haying on existing forage on soil bank land in Jewell and Rice counties may be permitted if USDA allows the request made by Governor Docking last week. The two counties have had prolonged drouth, depleting pastures and hay crops.

## No Mention Of Balanced Budget

**Almost missed by most observers of the Republican convention at Miami Beach was the failure of the GOP platform to even pay lip service to the virtues of balancing the budget.**

**Writers of the party platform did not even mention the $23 billion deficit of the 1968 federal budget.**

**Instead the platform made four general observations on budget: 1) that over a long period of time, it is prudent to have a balanced budget; 2) that current deficits are dangerous, particularly as breeders of inflation; 3) that a budget surplus is desirable when inflation is a danger; 4) that a budget deficit may be helpful when the country's economy is sluggish.**

## Horse Pull

Web Lohmeyer of Greenleaf came to the Riley County Fair to enter his team in a horse pulling contest. Web said he had placed third in two other county fairs this summer.

## Auto Companies May Cut Guarantees

Those five-year or 50,000 mile warranties on new cars may go the route of the rumble seat with the introduction of the 1969 models.

If you do get a warranty it might cost extra. And it may have a deductible feature, like auto insurance.

Insiders report the automakers would like to get rid of these warranties altogether. Some believe they'll do just that.

If the 5-50,000 warranty on power trains goes by the boards, the automakers would extend the 24-month or 24,000 mile guarantee that applies to the rest of the car to the power train — the engine, transmission, drive shaft, wheels and bearings.

Figuring in the debate on the 5-50,000 elimination is the fear that this, coupled with higher prices for the cars, might set off a loud howl by critics, particularly those in Congress.

General Motors, Ford, Chrysler and American Motors refuse any comment regarding elimination of the 5-50,000 warranty or a rise in prices, except to say they will announce their decisions when new models are introduced in early September.

As late as 1960, the industry's warranty was for 90 days or 4000 miles, whichever came earlier. This applied to the whole vehicle.

Ford came up in 1961 with a 24-month or 24,000 mile guarantee on Lincoln Continentals, and made this standard on all Ford's 1963 models.

Chrysler and GM went to a 12-month or 12,000 mile warranty in 1961, then Chrysler rocked the industry in 1963 by introducing the 5-year or 50,000 mile warranty on the power train and continuing its 12-12,000 on the rest of the car. In 1967, Chrysler added the 24-month or 24,000 mile guarantee for the rest of the car.

American Motors and GM joined Ford in extending to the 24-24,000 coverage in 1963. These three got to the 5-year or 50,000-mile power train warranty on 1967 models, continuing the 24-24,000 warranty on other components.

**IUKA MAN NAMED TO WHEAT COMMISSION**

Edwin Petrowsky of Iuka (Pratt County) has been appointed to the Kansas Wheat Commission, replacing Glenn Weir of Kiowa. Governor Docking reappointed Carl Dumler of Russell and Joe Volmer of Parsons to the Commission, at the same time that he announced Petrowsky's appointment. Petrowsky is 49, farms 1440 acres, and maintains 50 to 60 head of cattle.


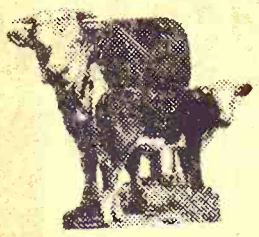

**Sylvan**
SALE CO., INC.
**Sylvan Grove, Ks.**
FRIDAY SALES EACH WEEK
Selling 1000-1500 fresh country stocker and feeder cattle, calves and stock cows each week.
**Mike Meyer 913-526-3535**
**Micky Meyer 913-526-3225**

**Quinter**
LIVESTOCK COMM. CO.
**Quinter, Ks.**
MONDAY SALES EACH WEEK
Selling 1000-1500 fresh country stocker and feeder cattle, calves and stock cows each week.
**Jay Meyer 913-754-3354**

**Meyer Stocker Feeder Order Buying Service**
**Featuring Cattle Direct From The Country**
**Mike Meyer, Sylvan Grove, Ks.**
**Micky Meyer, Sylvan Grove**
**Jay Meyer, Quinter, Ks.**



**AUCTION**

**We are quitting farming and will sell at public auction on the farm located 9 east, 1 north & ¼ west of Clay Center or 2½ south & 1¾ east of Green, Ks.**

**WEDN., AUG. 14**
**Starts 10:00 a.m.**
**Lunch Served**

**MACHINERY**
1963 Farmall 5600, 1951 Farmall M, 1952 Ford 8N, 1958 IH No. 151 14' combine, other IH machinery. TRUCKS — 1952 Ford 2 ton, 1962 Ford ¾ ton, four 4 wheel trailers. Miscellaneous equipment. BUILDINGS — Farrowing house, 2 1560 bu. grain bins, wind damage 1000 bu. grain bin.

**Owners, Mr. & Mrs.**
**Herbert Mugler**
Aucts: Foster Kretz & Elmo Steffen, Clay Center, Phone Morganville WA 6-4422. Clerk, C. T. Benninga, Leonardville.



**JD 630 gas tractor**, PS, 3-pt. hitch, good tires ..... $2350
**1951 IHC H**, new eng., good tires ..... $375
**1965 Massey 180 gas**, w. frt., all extras, clean ..... $3550
**1951 IH M**, new tires & paint ..... $750
**JD AR** ..... $365

**COMBINES**
**1963 Massey 82**, a clean machine, PS ..... $2850
**Foster Chaff wagon** w/ blower, far above ..... $1100
**1961 Massey No. 92**, good ..... $3000
**1959 JD No. 95** w/ cab, w/ new engine

**MISCELLANEOUS**
**Gehl 2-row Self-Propelled Chopper**, engine & power unit, excellent ..... $1600
**IHC 9' oneway 25" disks**, excellent condition, rubber .. $450
**M-M 8' oneway** ..... $235
**Krause 13'9" disk**, antif. brgs., 20" disks ..... $725
**Case 4-bot. semi-integral plow** ..... $375
**2 IHC 3-bot. plows**
**Farm Hand hay stacker on JD 6**, both for ..... $850
**10' Brillion seeder**, very good ..... $375
Overstock of used 16.9 & 18.4-34 tires for dual.

**BARGAINS**
**New JD No. 60 Conveyor Blower, PTO**, capable of filling 60' silo, used for sales meeting, new warranty ..... $685
**New JD 3-pt. No. 39 Mower**, 9' cutter bar ..... $400

**Concordia Tractor Inc.**
CH 3-3381 Concordia, Kans.



**AUCTION**

**240 Acres More or Less**
**As we have moved to Wakefield, Kans., we will sell at public auction the real estate described below at the farm located 2 miles south and 1 mile west of downtown Lucas, Kans.**

**SAT., AUG. 17**
**Starts 2 p.m.**

This is a very good producing farm in Russell County with no erosion problems and requires no terracing. It has 155 acres of level to gently rolling cultivated land and 85 acres of grassland. Good water well, fencing, and ½ mile of shelter belt. All mineral rights are included in the sale of the real estate. Cultivated land has been worked and kept clean of which 30 acres are summer fallowed. Wheat Base for 1969 72.6 acres. Grain Sorghum 36 acres. Barley 7 acres. Balance is conserving base.

POSSESSION: Immediate upon payment of full purchase price. For further information or inspection contact G&H Auction Co., Ellsworth, Kansas.

**OWNERS: MR. & MRS.**
**Alvin C. Klusener**
Sale Conducted by G&H Auction Service, Ray Gerbitz, GR 2-3491, Ellsworth, Kansas.



**Concordia**
**Sales Co., Inc.**
Sale Every Wed.
Starting at 1:00 p.m.
CONCORDIA, KANSAS

CONSIGNMENTS
37 blkwhif & whif steers, 700 lbs.
25 65 lb. weaning pigs, choice
15 whiface strs & heifs, 400 lbs.
25 choice whif strs, 450 to 500 lbs.

LAST WEEK'S SALE
The cattle market was active. Those weighing 450 to 500 lbs. brought from $28.50 to $30.00 per hundred. Big steers weighing from 700 to 900 lbs. brought from $26.20 to $26.70.
The sow market was also active. They were selling from $17.20 to $18.00.
400-500 lb. whiface heifers brought from $25.35 to $26.60. 625 lb. whiface heifers brought $24.85.

Tom Walker, Owner
Phone 243-1674
Barn 243-1074



**Tuesday Sale**

Good quality steers weighing 550 to 800 lbs. sold for $25.50 to $29.00. This little plainer steer sold slightly lower. Good heifers weighing 550 to 650 brought the seller a price tag of $25.00 to $26.50.

| | | |
|---|---|---|
| 4 holst strs | 451 @ | 24.70 |
| 11 wf & red hfs | 590 @ | 25.15 |
| 3 blk heifers | 603 @ | 25.00 |
| 2 roan heifs | 555 @ | 24.00 |
| 6 blkwhif heifs | 619 @ | 24.40 |
| 9 blk & blkwhif heifers | 467 @ | 26.15 |
| 5 blk&blkwf st | 560 @ | 27.60 |
| 2 blk&bwf hfs | 530 @ | 25.25 |
| 2 blkwf heifs | 460 @ | 25.80 |
| 2 blkwf heifs | 460 @ | 25.80 |
| 3 whiface strs | 610 @ | 27.80 |
| 5 whiface hfs | 503 @ | 25.90 |
| 2 blkwf heifs | 660 @ | 25.10 |
| 3 blkwf heifs | 565 @ | 25.60 |
| 3 whiface hfs | 518 @ | 26.05 |
| 3 whiface strs | 513 @ | 28.00 |
| 21 blk&bwf strs | 572 @ | 27.80 |
| 23 blk&bwf strs | 687 @ | 27.00 |
| 6 whiface hfrs | 400 @ | 26.35 |
| 2 whiface hfrs | 510 @ | 23.60 |
| 6 mix steers | 665 @ | 26.00 |
| 8 mix steers | 795 @ | 26.70 |

TODAY'S CONSIGNMENTS
18 black and wf sters, 650-750 lbs.
31 mixed color cattle
9 wf steers & heifs, 650-750 lbs.
21 blkwhiface steers, 600-700 lbs.
12 whiface strs & heifs, 700-750 lbs.
19 whiface and blk steers & heifs, 675-750 lbs.
16 wf heifs, 600-700 lbs.
20 wf strs & heifs, 600-700 lbs.
75 weigh-up bulls and cows.

**Beloit**
Livestock Auction
Office Phone PE 8-3578
Don Schmitt PE 8-2547



**AUCTION SALE**

**Wednesday**
**AUGUST 14**

**Starts 10 a.m.**
**Lunch on Ground**

**Location from Enterprise, Kansas is 3 miles south on K-43 and 2 miles east on Pearl Road.**

**FARM MACHINERY AND EQUIPMENT — EVERYTHING GOES**
COMBINE — AC Gleaner, purchased new 1960, cut approx. 1800 acres
GRAIN DRILL with fertilizer attachment, IH late model 10, 8-16, excellent condition
SIDE DELIVERY RAKE, New Holland No. 56, very good
TRACTOR, AC 1962 WD 15, very good, with the following equipment: 3x14 mtd. plow, side mower, 10' disk, 6' oneway, 7' duckfoot, tongue and shovels
TRACTOR, Ferguson Model 30, old but dependable with the following Ferguson equipment: weeder, scoop, lister, plow, post hole digger

**MISCELLANEOUS**
Oneway Graham Hoeme; John Deere 3-pt. weeder; 8x16 MM drill and fertilizer; John Deere three section springtooth; Graham Hoeme 14' chisel, sprayer and cart; John Deere 12' rake; ½ HP motor, pump jack, engine, belt included 21 ft. auger; 3 pt. Ford mounted oneway; new heavy duty Model IH 6' mower; 3 trailers; harrow sections, slip; David Bradley tumble bug; 10' Kraus oneway; several old, old pieces of equipment; 250 gallon gas barrel and stand; misc. gas barrels; 500 cement blocks; woven and barbed new and used wire; approx. 300 hedge posts; 2 steel grain bins.
1956 Ford ½ ton pickup truck
**5-ROOM HOUSE, to be moved**
Chest type GE deep freeze; Philco electric gas stove and hundreds of misc. items including some antiques.

**TERMS: CASH**

**Mr. & Mrs. John C. Mears**
**Auctioneers, Col. Carl and Wm. Schnell**
**Cashier, Citizens Bank, Abilene** **Clerk, Carl Harshman**

# Problems In Establishing Beef Program In Nigeria

Getting an effective livestock breeding program established in Nigeria involves a lot of hazardous travel and the willingness to take large doses of disappointment along with slow success.

Those facts become clear as you visit with Dr. John Wheat, geneticist in the animal science and industry department of Kansas State University who has just returned to Manhattan after two years in Northern Nigeria.

Wheat has been one of several KSU faculty members working under an AID (Agency for International Development) agreement at Ahmadu Bello University, Samaru, Northern Nigeria.

During the two years he was in Nigeria, Wheat traveled 54,000 miles over narrow and rugged roads as he worked to build breeding programs for both beef and dairy cattle.

His work took him to nine livestock investigation and breeding centers located in the provinces and to Bornu Ranch, a 20,000-acre expanse, located 22 miles south of Maiduguri in Northern Nigeria.

One of the difficulties encountered by Wheat and his associates was convincing Nigerian livestock men that individual animals are different and of varying value.

"To most of them, an animal was an animal. All cattle were the same," Wheat said.

It was also part of Wheat's work to show the local cattlemen the need for, and methods of, conserving cattle feeds during the rainy or wet seasons when feed grew abundantly.

The feed needed to be saved, the K-State geneticist explained, so the cattle would have something to eat during the "dry" season which extended usually from October to the last of May.

Some cattle "literally starved to death" each year because of the lack of feed, he said.

Disease is a major obstacle to the efforts of Wheat and others in establishing breeding programs. Streptothrycosis, a skin fungus disease, is one of the worst. It causes many deaths during the wet season. Rinderpest is a contagious disease common to cattle throughout Africa and Brucellosis is another formidable foe of cattle producers.

A disease that caused Wheat one of his greatest heartaches and most disastrous setbacks in his breeding program endeavors was "contagious bovine pleuropneumonia," he said. It killed several animals important to his program.

Nigerians trained by K-State personnel in the veterinary school at Ahmadu Bello University are helping combat the diseases, Wheat said.

At Bornu Ranch, where Wheat conducted the breeding program, there is a goal. It is to establish a 1,000-head female breeding herd, he said. A bull would be assigned to each group of 20 cows. Individual records would be kept on calves and performances of tested bulls. When Wheat left Bornu Ranch, the program was getting underway.

The KSU livestock geneticist believes the secret of establishing effective breeding programs in Nigeria may be achieved by introducing new genes by cross breeding.

The genes would be ones that would increase the rate of growth in the cattle and improve their body conformation, particularly in the hind quarter, rump and loin areas. Genes are needed also, Wheat said, to increase the amount of marbling in the carcass. "There is essentially no marbling in the carcass now," he explained.

Wheat also said that animals must be developed that are able to survive under the "adverse" environmental conditions of Nigeria.

Wheat's family, including wife Margaret, Mary 16, David 15, and Alice 11, went to Nigeria with him. They are all back in Manhattan now where Dad will resume work in the animal science and industry department.

And Mrs. Wheat is glad about that for at least one reason. Dr. Wheat may be home for meals more often now. He missed a few of them while traveling those 54,000 miles around the Nigerian countryside.

CATTLE SALE
EVERY MONDAY

HOG SALE
EVERY WEDNESDAY

Sale Time 12:00 Noon
BEATRICE, NEBR.

Beatrice 77
LIVESTOCK SALES CO.
2 miles north of Beatrice, Nebr., opposite the airport.
Phone 223-3571
CLARENCE TEGTMEIER
DELMAR JURGENS
JR. THIMM

VAN SICKLE
HIGH QUALITY PAINTS
Bright red barn paint $2.84 gal.
Brilliant red barn paint $4.32 gal.
Creosote base outsidew hite paint ..... $3.05 gal.
Outside white house paint, lead free, fume proof ... $4.15 gal.
Acrylic latex outside house paint white or colors .... $5.20 gal.
Interior dripless latex wall paint, white or colors ..... $3.98 gal.
High quality aluminum storm windows, 2 track, with many deluxe features ... from $9.95
Deluxe 3 track windows starting at ..... $13.95
Deluxe quality aluminum storm doors with all hardware $27.88

BLUESTEM
FARM•RANCH SUPPLY
Emporia
West Hwy. US 50

Herington Livestock Auction Co.

Sale Day Change Starting

Tuesday Aug. 20th

We will change our sale day from Thursday to Tuesday starting Aug. 20. Look for our listing in Grass & Grain Tuesday Aug. 27.

C. C. Wendt, Herington, BL 8-2529 Wm. Schnell, Herington, BL 8-2039
Ted Haefner, Lincolnville, 317

SALE STARTS AUGUST 12 and ends August 27. Sale Hours 8 to 6 Monday thru Saturday. Sunday by appointment.

SALINA Implement Co. GONE FOR BROKE

OUR LOSS — YOUR GAIN

JD 2010 GAS, 1961, 540-1000 PTO, Hyd. Power Steering, 3 pt., Good Rubber, New Paint ---- $1600
MF 65 GAS, 1958, Hyd., 3 pt., with MF 32 Loader, Good Condition ---- $1500
IHC 450 RC Dsl, 1957, Power Steering, Dual Hyd, TA, Live PTO, Fast Hitch, New Ft. Tires ---- $1070
IHC 400 RC Dsl, 1956, Live PTO, Fast Hitch, Belt Pulley, Dual Hyd. ---- $ 875
JD 420W GAS, Adj. Ft. Axle, Live PTO, 3 pt., 5-Speed Trans., 1958, Good Condition ---- $ 795
IHC 450 Dsl, Std. Live PTO, TA, Good Tires, 1957 ---- $1030
JD 60 RC GAS, Live PTO, Power Steering, Rockshaft ---- $1125
CASE 730 RC Dsl, 1960, Case-O-Matic, Power Steering, 3 pt., Hyd. ---- $2000
CASE 800 RC GAS, 1959, 830 Case-O-Matic, 3 pt., PTO, Hyd., Adj. Ft. Axle ---- $1810
JD 830 Dsl - Electric Start, Power Steering ---- $2400
OLIVER 88 GAS, PTO ---- $ 500
OLIVER 88 Dsl, PTO ---- $ 400
CASE LA GAS with Starter ---- $ 168
CASE DC4, PTO, New Paint ---- $ 115
IHC M GAS, PTO, Belt Pulley ---- $ 430

COMBINES & ATTACHMENTS
JD 55 with 14 Ft. Platform, Power Steering, HiLo, 1960 ---- $3070
HESSTON Corn Attachment, 4 Row, Good Condition ---- $ 140
JD 55 Combine, 1958, 14 Ft. Platform, Completely Reconditioned ---- $2675
MF 82 1958, 14 Ft. Platform ---- $2120
JD 210 Corn Attachment & Hookup ---- $ 395
JD 55 Combine 12 Ft. Platform, Good Rubber ---- $ 410

BALERS, MOWERS, FORAGE HARVESTERS
IHC Rake on Rubber ---- $ 30
JD No. 6 Harvester, 1960, 1-Row Head ---- $ 600
JD No. 9 Mower, 3 pt. Hookup, Good Condition ---- $ 205
CASE 140W Baler, Air Cool Engine ---- $ 265
JD 14T Baler ---- $ 330
GEHL Harvester, 2 Row Head, 38" Rows ---- $ 250
No. 2 Bale Ejector for JD Baler ---- $ 50
IHC 50T Baler with Engine ---- $ 75
Fox Harvester, 2 Row Head, Top Condition ---- $ 325
Papec Harvester, 1 Row Head ---- $ 275
Papec Harvester, 1 Row Head ---- $ 250
JD 34 Harvester, 2 Row Head, Like New ---- $2460
JD Rake, Lift Levers ---- $ 25
JD Rake, Side Delivery ---- $ 50
AC Harvester, 1 Row Head ---- $ 150
JD No. 62 Harvester, New Knives & Chains ---- $ 125
NH Baler, S-69 Wire ---- $ 675
M&M Baler, New Knotter ---- $ 40

PLOWS, DISK HARROWS
JD F120 4-14 Plow ---- $ 225
JD F125 5-14 Plow ---- $ 450
JD F45 4-16 Plow, New Condition ---- $ 500
MM 4-16 Plow, Pull Type ---- $ 250
MH 3 pt. Disk, 12' 6" ---- $ 280
JD RW 12' Disk ---- $ 200
Krause Tiller ---- $ 50
JD Tiller ---- $ 75
72" Roto-Tiller ---- $ 600
AC 9 Ft. Disk ---- $ 160
26 Ft. Crust Buster ---- $ 530
TRI-STATE Chisel 11½ Ft. ---- $ 365

DRILLS
FB 157 Drill, Press Wheel, Grass Sealer ---- $ 75
JD RB 168, Press Wheel, Lift Lever ---- $ 100
JD SS 208 Drill, Fert. Att. ---- $ 155
MH 208 Drill, Fert. Att., Levers ---- $ 120
OLIVER 168 Drill, Levers ---- $ 35
MH 168 Drill, Fert. Att., Levers ---- $ 140
MH 168 Drill, Fert. Att., Levers ---- $ 150
JD DR 168 Drill, Fert., Levers ---- $ 610
MM 168 Drill, Fert., Levers ---- $ 95
OLIVER 168 Drill, Press Wheel ---- $ 50
JD DF 168B Drill, Rubber Press ---- $ 825
MM 168 Drill, Press, Fert. Attachment ---- $ 300
JD RB 168 Drill, Fert., Levers ---- $ 90
JD RB 168 Drill, Fert., Power Lift ---- $ 50
JD SS 168 Drill, Levers, Fert. ---- $ 85
JD DF 168 B Drill, Press ---- $ 955
MM 168 Drill, Press & Fert. Att. ---- $ 65
JD DR 168 Drill, Fert. Att. ---- $ 500

MISCELLANEOUS
CASE Springtooth with Cart ---- $ 40
CC JD Cultivator, 10 Ft. ---- $ 100
Tool Bars ---- $ 15
JD 406 Planter, 4 Row ---- $ 395
IHC Planter, 4 Row ---- $ 150
JD 730 Lister ---- $ 40
Ferg. 3 pt. Planter ---- $ 175
MF 2 Row Cultivator ---- $ 95
Trailer Sprayers (two) ---- $25 ea
IHC 2 Row Cultivator ---- $ 65
MAYRATH Bale Elevator, New Condition ---- $ 600
JD 35 Loader ---- $ 360
JD 200 Cultivator ---- $ 50 ; JD T 2 Cultivator ---- $ 125

SAVE $1600 on a NEW JD 2510 TRACTOR
Financing Available. No interest on tractors until March 1969.

All items are sold as-is condition on this sale.

SALINA IMPLEMENT CO.
601 South Broadway Box 1029
Phone TA 3-2206
Salina, Kansas

# Better Year For Dairy Plants

About 47 percent of the milk produced by Kansas cows in 1967 went to manufactured dairy products like cheese, ice cream, butter, cottage cheese, condensed milk, frozen desserts, and dry milk, and state dairy manufacturers grossed nearly $50 million on their production.

Those figures come from an annual study by the Kansas Reporting Service, showing that 1967 was an up year from 1966 for the dairy manufacturers but was still slightly below the 5-year average 1961-65.

The figures do not include grade A milk used for bottling.

The report indicates continued shifting within the industry with several manufacturers dropping out of the business in the last two years and considerable adjustment in types of manufacture in various plants across the state.

For example, Nemaha County became the state's leading dairy manufacturer in 1967, producing $5.8 million, nearly all of it by the dairy co-op at Sabetha which joined in a merger of major midwest dairy plants more than a year ago.

Ranking number 2 was Marion county, where the Tip-Top co-op at Hillsboro was also involved in the widespread merging of larger dairy plants. The Marion gross on manufactured dairy products was $5.05 million.

Thirteen counties in the state grossed $1 million or more, with the top 25 counties ranking like this (in millions of dollars):

| | | |
|---|---|---|
| 1. | Nemaha | $5.80 |
| 2. | Marion | $5.05 |
| 3. | Franklin | $4.74 |
| 4. | Sedgwick | $4.51 |
| 5. | Cowley | $3.15 |
| 6. | Neosho | $2.54 |
| 7. | Wyandotte | $2.44 |
| 8. | Washington | $2.05 |
| 9. | Montgomery | $1.82 |
| 10. | Reno | $1.77 |
| 11. | Labette | $1.59 |
| 12. | Anderson | $1.55 |
| 13. | Graham | $1.43 |
| 14. | Brown | $ .89 |
| 15. | Morris | $ .87 |
| 16. | Wabaunsee | $ .86 |
| 17. | Ottawa | $ .79 |
| 18. | Lyon | $ .79 |
| 19. | Shawnee | $ .73 |
| 20. | Smith | $ .70 |
| 21. | Barton | $ .65 |
| 22. | Pottawatomie | $ .50 |
| 23. | McPherson | $ .47 |
| 24. | Jefferson | $ .42 |
| 25. | Mitchell | $ .42 |

Conspicuously missing from the major dairy manufacturing counties is Allen County, which two years ago lost its Pet Milk factory at Iola after ranking as one of the top three dairy plant counties in the state for many years.

Dairy plants have either quit or drastically reduced operations in Wichita, Topeka, Dodge City and Salina. Output in Lyon County has also declined, perhaps reflecting the purchase of the Braum plant at Emporia by the Steffen interests of Wichita.

But new or expanded plants at Hill City, Garnett, Hiawatha, Winfield, and McPherson have made up for these declines except for the closing of the Pet plant at Iola.

More than half the milk going into manufactured products goes for butter output, which accounted for $13.7 million of the $49.99 million gross. American cheese produced was worth $9.5 million, and iced products like ice cream, sherbet, and frozen desserts accounted for $13.3 million, altho taking only 15 per cent of the total milk used in manufacturing.

Cottage cheese accounted for $4.0 million, condensed milk for $3.1 million, non-fat dry milk solids for $4.9 million, and dry buttermilk for some $107,000.

The butter output was 23 percent above a year ago, but 20 percent below the 1961-65 average. American cheese declined from its record output in 1966 but was still well above average.

For the first time in 22 years, cottage cheese production did not show an increase but it was still above the 5-year average.

Ice cream was up 9 percent from a year ago, but still did not make up the loss from a year ago. The other frozen products like iced milk, sherbet, and various dairy desserts continue to show modest increases.

## 'Poor' List Being Reduced

**The War on Poverty m be more successful than so federal government autho ties know. Latest figures fro the Department of Commer say that about 5.3 million fa ilies are classified as "poor" about 10.5 percent of all U families.**

**But that figure is do 600,000 families from a y ago and by the Departme yardstick of poverty, the p centage has dropped from 1 in 1960 to 10.5 per cent c rently.**

SELLING STARTS 12:30 NOON
Fat Hogs – Pigs – Cattle
In the order they are booked
TO BOOK CONSIGNMENTS OR FOR INFORMATION, CALL:
JERRY MOYLAN • PAT MOYLAN
767-5131 767-5435
WES SWENSON – – 767-6388
on Highway US 56 East Edge of
Council Grove, Kans.
Bonded Livestock Dealers & Order Buyers

CLAY CENTER SALES CO.
Hog Sale Every Monday Starts 1:00 p.m.
Cattle Sale Every Tuesday Starts 12:30 Noon
A DEPENDABLE MARKET FOR ALL CLASSES OF CATTLE
A LEADING MARKET PLACE FOR HOGS
H. P. ROBBINS, Clay Center, ME 2-3210
R. A. BRUEGGEMANN, Clay Center, ME 2-2761
HORACE WARE, Longford, ph. 338-2439
Barn Phone ME 2-2861
CLAY CENTER, KANS.

Red Cloud
NEBRASKA

Sale Every Tuesday

Hog receipts were 392 with an active market. Fat hogs sold at $19.60 tops with pigs bringing $13.25 to $17.50 varying to size. We sold 421 head of cattle with plenty of buyers on receipts.

SOME OF OUR SALES WERE:

| | | | |
|---|---|---|---|
| 14 whif heifers | 585 @ 15.70 | 16 whif steers | 595 @ 26.10 |
| 13 mix heifers | 455 @ 27.50 | 12 char steers | 545 @ 27.20 |
| 26 holstein steers | 818 @ 23.50 | 12 black steers | 530 @ 28.20 |
| 11 char cow & clf | $260 per set | | |

Weigh up cows brought from $15.50 to $18.20 per hundred, and bulls from $22.00 to $22.30.

SOME OF OUR LARGER CONSIGNORS WERE:

Ardell & Emil Mattison, Inavale, Neb.
Melvin Koiepke, Blue Hill, Neb.
Alex Kohn, Guide Rock, Neb.
Ralph Hoins, Guide Rock, Neb.
Elwood Latta, Red Cloud, Neb.
Ray Worrick, Burr Oak, Neb.
Leland & Louis Povalka, Bladen, Neb.
L. H. Devitt, Red Cloud, Neb.
Ralph Hooter, Esbon, Kansas
Howard Beipler, Blue Hill, Neb.
Albert Heinrich, Camron, Neb.
Dorse Childers, Esbon, Kansas
Roy Wibber, Blue Hill, Neb.
Don Post, Red Cloud, Neb.
Ed Scheiding, Blue Hill, Neb.
Robert Jenson, Entervale, Neb.

RED CLOUD LIVESTOCK CO.
DEAN JONES, Owner
Phone 225-4281
Nelson, Nebraska
(BUTCH) HARRY HEIDELK, Manager
Phone 742-8151
Blue Hill, Nebraska

Superior
NEBRASKA

Sale Every Saturday

Our run today was a little smaller due to getting some welcome rain. We had 406 head of cattle and 414 head of hogs.

Pigs were stronger, bringing from $14.00 to $17.25 per head varying to size. Sows got $17.00 tops with bred gilts bringing from $63.00 to $83.00.

All types of cattle were stronger with demand good on all classes.

THE FOLLOWING IS SOME OF OUR SALES:

| | | | |
|---|---|---|---|
| 18 blk steers | 845 @ 26.35 | 40 whif steers | 840 @ 26.30 |
| 17 whif heifers | 340 @ 27.80 | 12 hol steers | 450 @ 25.50 |
| 10 whif steers | 385 @ 30.10 | 49 black heifs | 660 @ 25.75 |
| 7 mixed steers | 470 @ 29.10 | | |

Weigh up cows were higher bringing from $16.75 to $19.10 per hundred.

SOME OF THE LARGER CONSIGNORS WERE:

Paul Battger, Belleville, Ks.
C.D. Doher, Nelson, Neb.
Russell & Gerold Hall, Scandia, Ks.
Godfrid Bowman, Scandia, Ks.
Lawrence Jordan, Burr Oak, Ks.
Melvin Felfby, Esbon, Ks.
Bill Taylor, Jewell, Ks.
Reiny Ackerman, Shickley, Neb.
Gieber & Gieber, Belleville, Ks.
Dale Warner, Burr Oak, Ks.
J. F. Young, Byron, Neb.
Kenneth & Eldon Walters, Davenport
John Parr, Burr Oak, Ks.
Don Deihl, Guide Rock, Neb.
Kenneth Pedersen, Hardy, Neb.
Aronald Kimmenau, Lawrence, Neb.
Windal Hendrick, Superior, Neb.

There were several bunches that cancelled due to muddy roads. These cattle will be here plus a real good run next week. We have plenty of buyers for all classes of cattle. For information call any of the below numbers:

DON'T FORGET OUR SPECIAL HORSE SALE THURSDAY, AUG. 22 at 6:30 p.m.

SUPERIOR LIVESTOCK COM. CO.
DEAN JONES, Owner
Phone Nelson 225-4281
Phone 879-3711
LES RUMMERY
Superior, Nebraska
JIM BRUNING, Manager
Hebron, Nebraska

# Here's August Crop Report

Total crop production of Kansas farms in 1968 is expected to total above last year and average, according to the Kansas Crop and Livestock Reporting Service.

The 1968 wheat crop was estimated at 254 million bushels, the largest crop since 1961.

The corn crop is forecast at 79 million bushels, the largest since 1950, and the sorghum crop is expected to be the second largest of record, being topped by the 1960 crop.

The 1968 production of soybeans, forecast at 22.7 million bushels, will be record large.

Barley and oat crops, although below average, were well above the previous year.

The 1968 sugar beet crop, at 624,000 tons, will be the largest crop in history.

All hay production is expected to be below last year and average.

The month of July recorded rather wide weather extremes but crop development was generally satisfactory throughout the month. Development of corn, sorghums and soybeans is well ahead of last year.

### Wheat

Kansas **wheat** production is estimated at 254,312,000 bushels, 15 percent above last year and 22 percent above average.

The average yield of 25.5 bushels per harvested acre is the highest yield since 1961 and 3.5 bushels above average.

Generally, harvest weather was favorable, starting in some sections a little later than usual but progressed well and was virtually complete by the second week of July. Weight per bushel of the 1968 crop, at 61.9 pounds, is well above average, but protein content, at 11.7 percent, was below last year and average.

Sumner County ranked first in wheat production this year, followed by Reno and McPherson counties.

### Sorghums

**Sorghum grain** production is forecast at 160,270,000 bushels, the second largest crop of record, 7 percent more than last year and 23 percent above average.

The indicated yield of 47 bushels per acre is up 1 bushel from a year earlier and 5 bushels above average.

### Corn

**Corn** production is forecast at 78,624,000 bushels, 9 percent more than last year, 32 percent above average and the largest crop since 1950.

The August 1 indicated yield of 72 bushels per acre establishes a new record high yield, being 4 bushels above last year and over 20 bushels above average.

### Other Crops

**Barley** production is estimated at 3,700,000 bushels, nearly double last year's crop but about half of an average crop. The **oat** crop of 7,667,000 bushels, was 32 percent above last year but 4 percent below average. Both the 1968 barley yield of 37 bushels and the oat yield of 41 bushels per acre establish new record high yields.

**Soybean** production, forecast at 22,700,000 bushels, surpasses all previous records. An average yield of 25 bushels per acre, 2½ bushels above last year, is expected.

Production of all kinds of **hay** this year is expected to total 4,458,000 tons, about an average size crop.

**Sugar beet** production indicated a record high of 624,000 tons.

**Milk** production during July totaled 146 million pounds and egg production at 72 million eggs were both down from the same month a year ago.

### TOO MANY VOTERS ON TOWNSHIP ROAD TAX

CLAY CENTER — Thirteen Clay County townships passed 5-mill road taxes at last week's election but one of them, Chapman township, got the ballots into the hands of too many voters and its election has been held invalid. The residents of Longford got the township ballot but were not eligible to vote on the question, which passed 57 to 33. A special election may be held, as November election would be too late to allow for collection of the tax in December.


## HORSE SALE

Wilson Livestock Auction Barn

**Salina, Kansas**

**Fri., Aug. 23 - 8 pm**

For information contact —

Bernard Ireton — Salina TA 3-8263

Al Soukup — Wilson 658-2935

Vern Walker — Abilene 263-3123

Roger A. Johnson - Auctioneers - Bob Perry Jr.

Horses sold in the order they are unloaded at our dock

AUCTION SALE

## Dairy Sale

Lloyd Carlson Family Holstein Dispersal

CONCORDIA, KANSAS

**Friday, August 30 1:00 p.m.**

Located ½ mile east of Highways 148 and 81 juntcion, 8 miles north of Concordia or 9 miles south of Belleville, Ks.

60 HEAD — REG. & GRADE

Featuring: 15 1st and 2nd calf heifers with 2 yr. records to over 500 f

16 of 25 cows fall fresheners

12 bred heifers

35 replacement heifers of outstanding quality

Complete production, pedigrees & breeding records in catalog

Herd health, excellent. Calfhood vacc., TB and Bangs tested within 30 days

All cattle are halter broke

Excellent opportunity for purchasing 4H or FFA projects

Aucts., Paul Brown, Smolan, Larry & Rollie Lagasse, Concordia. Catalogs — John Carlin, sale mgr., Smolan, Ks. 67479

AUCTION

## Sat., Aug. 17

Starts 12:30 p.m.

at the home of the late Mrs. Jamison, 500 NW 5th Street, Abilene, Kans.

HOUSEHOLD

6-room house of furniture and appliances, including 2 refrigerators and miscellaneous items.

ANTIQUES

What not corner shelf

Thomas mantle clock

Gilbert mantle clock

Antique dishes

6 wooden dining room chairs, over 100 yrs. old.

Walnut wardrobe

Center table with eagle claw feet

Many other small antique items

## Mrs. B. Jamison Estate

Aucts: Schnell & Schnell

Clerk: Abilene Natl Bank

## RADER ANGUS FARMS

2ND PRODUCTION SALE • **Paola, Kansas**

**SATURDAY, AUGUST 31**

- Good herd bull prospects
- Brood cows with a special consignment of 5 outstanding heifers

For full details, see Grass & Grain August 20, 1968

BOB TOWNE, Rt. 1, Topeka, Ks., sale manager

AUCTION SALE

## SAT., AUG. 17

Starts 9:30 a.m.

Lunch Served

6 miles southeast of McPherson on 81 Highway

Selling at auction all remaining hardware, plumbing, electrical, lumber, fixtures, office equipment, shop and plumbing tools, buildings and real estate.

## GENERAL STORE CLOSEOUT

SOUTH BUILDING SITE

24x136 building with 28x36 grocery; store building attach. with 25x60 lean-to; open lumber shed, 24x120 ft.; approx. ½A real estate.

LUMBER

1 and 2 in. lumber; 2x4; 2x6; 2x8; 2x10; 4x4, 18, 20 ft.; white pine finish; oak; 1x4 flooring; plywood; windows; doors; window pane glass; basement screen; metal screens; storm sash; several 1000 ft. moulding; corrugated iron; flat sheet iron; creosoted poles; woven wire.

HARDWARE

Several hundred pounds machine and carriage bolts, ¼" to ¾"., washers; nuts; rivets; cotter keys; brass fittings, etc; cabinet hardware; hinges, pulls, etc.; several hundred lbs. assortment of nails, roofing, finish, gal. etc.; several rolls flash tin; wool insulation.

NORTH BUILDING SITE

38x60 building with lean-to; 20x32 bank building on approx. 5 lots. All information on description, possession will be given sale day. Terms, 20% down sale day, balance on delivery of title. May be inspected by appointment. Call McPherson CH 1-0698.

PLUMBING SUPPLIES

Gutters; elbows; corners; galvanized pipe; plastic pipe; copper pipe; cast iron pipe and fittings; furnace ducts; cast iron; registers; ventilators; stove pipe; coppper tubing, etc.

Electrical Supplies — Box switches, cover plates, covered wire, etc.

OFFICE EQUIPMENT

2 National cash registers with customer and resetting counters; Underwood calculator; McCaskey safe register; 3x4 heavy safe; writing desk; 2 4-drawer steel files.

APPLIANCES, DISPLAY CASES

Electric 10' Bally meat and fruit display case; electric 10' Tyler open frozen display case; electric American meat slicing machine;3 calculator scales; 12' Kelvinator refrigerator; Coca Cola dispenser; Master tape roller; vegetable bin; 10' counter with nail bins; 4 display counters and islands, bolt bins; 3 grocery display counters; metal and wire display racks; window materials and display rack; wall shelving and parts bins; light fixtures.

USED SHOP EQUIPMENT AND MISCELLANEOUS

Electric drills; post vise; pipe vise; pipe cutters; dies; pipe and hand wrenches; hammers, saws, etc.; Dewalt 3HP 220 or 440 3-phase saw with blades; 4 ft. metal brake; asbestos siding cutter; refrigerator dolly; floor sander; Intermatic alarm system; overhead propane furnace, 200,000 BTU; Security furnace, 100,000 BTU; deep well water system; 1000 gal. propane tank with Vivking 1H propane bottle filler; mercury vapor yard light.

TRUCK

1946 1½ ton Chev. truck with grain bed

MISC. SUPPLIES

Paints; varnish; Rust-Oleum paints; stock and disinfectant sprays; rat killers; arsenate of lead; insect killers; belt dressing; 5 gal. cans oil; 30 gal. barrels oil; Carton ¼" rope; water pump supplies; strap hinges; light builbs; fishing equipment; stools; lavatories; and many hundreds of items not mentioned. Due to the many items in this sale, must start 9:30 a.m. sharp, under cover.

## Elyria Lumber & Mercantile Co.

Aucts: Ted Krehbiel, McPherson and Marvin Krehbiel, McPherson

Clerks: Orlin Schrag and Jim Krehbiel

NOT RESPONSIBLE FOR ACCIDENTS

## Cloud County Livestock Commission Co.

Concordia, Kansas

Sale Every Saturday

CERTIFIED LIVESTOCK MARKET

Cloud County Livestock Commission Co. had a good run of cattle and hogs last Saturday. All classes were selling steady to stronger.

We have a big demand for 500 lb. cattle & stock cows.

For Information or Estimates:

GAIL GARTON, Concordia 243-1181

LEO RAUCH, Clay Center 632-3092

Radio KNCK '1370' 6:45 T.T.S.

J.M."MATT" DAVIS, Delphos 623-4543

# G&G Calendar

Aug. 14 — Farm auction, Enterprise, Ks., John C. Mears. Carl and Wm. Schnell, Aucts.

Aug. 14 — Farm sale southeast of Green, Kans., Mr. & Mrs. Herbert Mugler. Auct Foster Kretz.

Aug. 14 — Farm sale southeast of Marysville, Kans., Mrs. Robert Neil. Aucts Raleigh Breeding and Don Roche.

Aug. 14 — Household goods and some antiques in Chapman, Kans., Alden Dannevik estate. Aucts Carl Schnell and Wm. Schnell.

Aug. 17 — Household goods sale, Nina Modeen, Waterville, Kans. Don Roche, auct.

Aug. 17 — Farmland sale southwest of Lucas, Kans., Mr. and Mrs. Alvin C. Kluesner. Auct. Ray Gerbitz.

Aug. 23 — Horse Sale, Wilson Livestock Auction Barn, Salina, Ks., Roger A. Johnson, auctioneer.

Aug. 23 — Nifty Cafe in Clay Center, equipment and fixtures (morning sale). Auct Foster Kretz.

Aug. 23 — Mrs. Will H. Rundle Estate, household goods in Clay Center (evening sale), Auct. Foster Kretz.

Aug. 26 — Performance tested boar sale, Riley county fairgrounds, Manhattan, Kans., Kansas Swine Improvement Assn., R. H. Hines, supervisor.

Aug. 27 — Mrs. A. W. Smith, household sale in Clay Center (evening sale). Auct Foster Kretz.

Aug. 30 — Lloyd Carlson family Holstein dispersal northeast of Concordia, Kans., registered & grade. John Carlin, sale mgr.

Sept. 3 — Kingman County Feeder Pig Assn. sale in Kingman, Kans., Delbert Fischer, Cunningham; Howard Snay, Haven. Auct. John Banbury.

Sept. 5 — Mrs. Leslie Funston farm sale north of Abilene. Auct Foster Kretz.

Sept. 13 — Machinery sale for Fairbury Implement Co. at Fairbury Fair Grounds 12 Noon, Harold R. Siegel, auct.

Sept. 14 — Kansas Quarter Horse Assn., State Fair Sale, Hutchinson. Bob Wilson, Box A, St. George, Manager.

Sept. 26 — Boar & Gilt Sale, Kansas Duroc Breeders Assn. Manhattan Fairgrounds.

Sept. 28 — Sale of registered Angus in Holton, Kans., Parallel Farms, Whiting, Kans. Paul Scheid and Bill Cochren.

Sept. 30 — Roy Brown farm sale south of Clifton. Auct Foster Kretz.

Oct. 1 — Complete Angus cattle dispersal in Hays, Kans., Pohlman's Angus Ranch of Natoma, Kans., A. F. Pohlman

Oct. 7 — Polled Hereford dispersion, Otis, Kansas. Fritz Kerbs & Son. Sale mgr. Vic Roth.

Oct. 7 — Earl Adams dairy sale south of Linn. Auct. Foster Kretz.

Oct. 9 — Polled Hereford dispersion, WaKeeney, Kans., San-R-Ranch. Sale Mgr. Vic Roth.

Oct. 14 — Balthrop Farms Hampshire hog sale in Newton, Kans., John Balthrop, Wichita, Kans.

Oct. 31 — Angus production sale, Wymore, Nebr., Double "C" Angus Farm, Clement C. Jones.

Nov. 1 — Hammarlund & Shamrock annaul Angus sale in St. Marys, Kans.

Nov. 9 — Kenmore Farms annual production sale from registered Angus herd west of Elmdale, Kans. Kenneth Moore.

Nov. 11 — 23rd annual Hereford production sale southwest of Haven, Kans., W. H. and Harold Tonn, Auct. Harold Tonn.

Nov. 19 — Annual production sale of registered Herefords, Marysville, Kans. Elmer Peterson & Son.

Nov. 20 — Annual production sale of registered Hereford cattle, Elmer L. Johnson & Sons, Smolan, Kans.

Nov. 23 — Kocher Herefords production sale, Onaga, Ks.

Dec. 14 — Marshall County Hereford Assn. sale in Marysville, Kans., Arlyn Scheller, sec.-treas.

Jan. 21, 1969 — Anual Rebenstorf Hereford production sale, Sylvan Grove, Kans., Elmer Rebenstorf.

This Year Put Up
MONSANTO
SEAL-VAC
VACUUM SILAGE
NEXT TO
NO SPOILAGE
For more information, call your SEAL-VAC Dealer.
Victor Kruse
Phone 2609
Barnes, Kans.

Selling Livestock
at Onaga, Kans.
EVERY WEDNESDAY NIGHT
STARTING TIME 8 P.M.
DURING SUMMER MONTHS
Onaga Community Sale
Marvin Cottrell, Phone 889-4461 or 889-4665, ONAGA, KS.

Ronald Rice Motors, Inc.
CHEVROLET OLDSMOBILE CADILLAC
North Kansas' Largest Volume Dealer
NW 2nd Phone CO 3-4000 ABILENE, KANS.
MID-SUMMER USED CAR AND
TRUCK CLEARANCE SALE!
1967 FORD XL, V-8 Convertible ..... $3095
Radio, heater, automatic transmission,. power brakes, air conditioning.
1962 CORVAIR Monza 4-dr. ..... $695
Radio, heater, 4-speed transmission.
1967 CHEVROLET Biscayne 4-dr. Station Wagon .... $2495
6-cyl., heater, automatic transmission, low mileage.
1967 CHEVROLET Impala 2-dr. Hardtop ..... $2695
V-8, full power and air conditioner.
1968 CAMARO Hardtop 2-dr. ..... $3195
Radio, heater, automatic transmission.
1968 FORD Gal. "500" V-8 ..... $2895
Radio, heater, standard transmission.
Open Evenings Till 9 p.m.
Sundays 1 to 5 p.m.

# Hope To Speed Payments For Diseased Stock

Farmers who have livestock killed in federal animal-disease programs should be able to get their money faster than in the past, if new USDA regulations work out as intended.

Amendments to regulations concerning brucellosis, tuberculosis, and paratuberculosis of cattle were made effective by the Department of Agriculture on July 30, with intent to get indemnity payments for destroyed animals made in quicker time.

Basically, the changes give more authority to the veterinarian in charge of an area, allow more leeway in giviing a farmer time to comply with clean and disinfecting requirements, authorize flat sum payments animals which react to dise tests, and simplify the langu of the regulations.

TEX REAL
ONWARD
Cow Herd
Royal Ess
C Kato, Herd
Apparent
SERVICEABLE BULLS
WITH WEIGHT RECORDS
Priced . . . $300 to $500
GRANT POOLE
MANHATTAN, KANS.
Located 4 mi. south of I-70-K
intersection, 2 mi. west on M
Dowell Creek Rd. Ph. PR 6-8

# Four Lambs A Year An Aussie Research Goal

Australian ewes might produce four lambs a year instead of one if experiments at Melbourne and Sydney universities are fruitful.

A ewe produces a lamb in just under five months and, at present, spends five months feeding it. She then goes out to pasture for two months before the breeding cycle is repeated.

In the Australian experiments for a higher birth rate, the lambs are taken from their mothers when they are one day old. Hormones are given to ewes in the hope they will produce twins every time.

Professor Derek Tribe, of the Commonwealth Bureau of Agricultural Economics, said that in the experiments lambs taken from their mothers were given a liquid diet based on whole milk powder for three weeks, then fed solid food. The results, he said, were promising, and the mortality rate low .

TIP T TOP
HOLLAND
BALER-TWINE
BINDER-TWINE
6.95 BALE
6500 WIRE
10.50 per carton
Satisfaction Guaranteed
LARSON BUILDING CENTER INC.
5th & Ash TA 7-4467
SALINA, KS.

The No. 1 Hog Market In Kansas
WASHINGTON SALES CO.
TRY US SOON
HOGS every TUESDAY
CATTLE every WEDNESDAY
All Sales Start 1:00 p.m.
YOU GET ACTION
AT THE WASHINGTON AUCTION
ED BURT
Barn Phone EA 5-2266 Residence EA 5-2393
Washington, Kans.

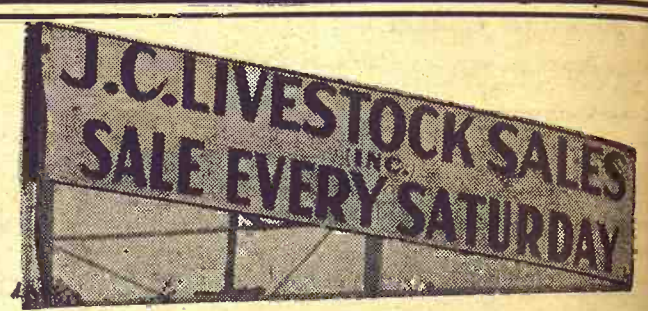

HOGS START AT 11:00 A.M.
CATTLE AT 1:00 P.M.

In spite of the rain all Saturday morning we still had a remarkably good sale. We sold a lot of cattle and hogs; more than we ever thought we could get in through the mud. Prices were steady to strong all the way through.

**********

CONSIGNMENTS

42 head of good black heifers, 600-650 lbs.
55 choice calves, 475-550 lbs.

We will also have a lot of other cattle that we couldn't get in through the rain last week, and plenty of buyers will be here to take care of them.

**********

The following is a sampling of the sales made last Saturday:

STEER CALVES

| | | |
|---|---|---|
| 1 black steer | 170 @ | 37.00 |
| 1 whif steer | 240 @ | 34.50 |
| 15 whif steers | 531 @ | 29.75 |
| 11 black steers | 430 @ | 29.55 |
| 8 blk&bwf strs | 470 @ | 28.85 |
| 11 whif steers | 420 @ | 29.90 |
| 8 black steers | 564 @ | 27.90 |
| 21 whif steers | 475 @ | 30.10 |

HEIFER CALVES

| | | |
|---|---|---|
| 4 blk&bwf hfrs | 315 @ | 26.40 |
| 6 black hfrs | 420 @ | 26.50 |
| 5 whif heifers | 480 @ | 26.00 |
| 4 black heifers | 380 @ | 26.00 |
| 16 whif heifers | 500 @ | 26.00 |
| 4 whif heifers | 465 @ | 25.60 |
| 1 black heifer | 495 @ | 25.70 |

COWS

The cow market was exceptionally good with good cows selling from $17.50 to $19.20. A few heiferettes were selling from $19.50 to $23.00. The thinner cows were selling from $15.00 to $17.00.

FEEDER STEERS & HEIFERS

| | | |
|---|---|---|
| 22 black steers | 1815 @ | 26.85 |
| 23 whif steers | 673 @ | 27.30 |
| 54 whif steers | 640 @ | 27.65 |
| 10 black steers | 727 @ | 26.80 |
| 12 whif heifers | 630 @ | 26.00 |
| 15 blk&bwf hfrs | 620 @ | 25.75 |
| 61 black heifers | 590 @ | 25.70 |
| 27 whif heifers | 593 @ | 25.45 |
| 7 whif heifers | 620 @ | 25.70 |

HOGS

| | | |
|---|---|---|
| 11 whi butchers | 218 @ | 19.50 |
| 8 hamp butchers | 254 @ | 19.50 |
| 32 mixed | 245 @ | 19.45 |
| 37 mixed | 215 @ | 19.40 |
| 91 mixed butch | 231 @ | 19.40 |
| 21 mixed | 236 @ | 19.40 |
| 27 hamp butch | 206 @ | 19.30 |
| 8 mixed butch | 210 @ | 19.35 |
| 1 red sow | 315 @ | 16.90 |
| 1 hamp sow | 300 @ | 16.90 |
| 2 mixed sows | 330 @ | 16.00 |
| 1 red sow | 395 @ | 15.60 |
| 1 hamp sow | 410 @ | 15.40 |

PIGS

Pigs were higher this week with the good pigs from 60 to 90 lbs. selling from $17.00 to $19.25. Pigs weighing from 90 to 110 lbs. were bringing from $19.00 to $24.50 per head. Little pigs sold from $12.00 to $15.00.

LICENSED AND BONDED
BARN PH. JUNCTION CITY CE 8-1471
If you have livestock to appraise, call:
VERN LANGVARDT, Manager, 502 UPLAND
HOWARD LANGVARDT, Auctioneer, 520 UPLAND
HERB NEUMEYER, White City, Phone 349-2863

# Area Voters Tough On Spending Issues

Kansas voters took a dim view of spending programs, defeating most major bond issues.

Salina's proposed $5.4 million downtown civic center was rejected for the second time — this time 6,706 to 3,520. The proposal was defeated May 21 by 5,162 to 4,496.

The issue went on the ballot a second time after Dr. Vernon Osborn last month presented petitions signed by 2,187 voters calling for another election.

Saline County voters approved 9,281 to 2,338 the county commission's plan to sell the county highway department yards in Salina.

In Hutchinson and Reno County, voters defeated a plan to build a $1.6 million joint city-county government center.

The Reno County proposal was defeated 6,959 to 4,523. A companion proposal in Hutchinson lost 4,198 to 3,609.

At the same time, voters gave permission 8,040 to 2,117 to county commissioners to sell Broadacres, the Reno County farm.

A $400,000 municipal swimming pool apparently won't be built in Manhattan. Opponents of the plan won 3,957 to 3,123.

Plans for a $490,000 high school gymnasium at Moran were blocked by voters in Moran-Elsmore Unified School District 256. The proposal lost 526 to 141.

Allen County voters turned down a .3 mill levy increase for construction and maintenance of county fair buildings. The measure lost 1,812 to 1,238.

Fort Scott voters blocked plans for a low-rent housing project on a 14-acre tract in the southeast part of the city by approving a proposal to retain the single-unit zoning ruling. The vote was 1824 to 624.

A 1-mill levy to finance recreation programs for Unified School District 431 at Hoisington was turned down 900 to 437.

# Soviet Work Force Shrinks

A falling birth rate and an increasing number of pensioners threaten to reduce the Soviet work force. And if the trend continues, the population will start dropping in the 1970s, a statistician has warned.

The number of old-age pensioners is expected to go from 40 million in 1970 to 50 million in 1980 and 80 million by the end of the century. The present population is 238 million.

Recent newspaper articles have expressed concern over the situation. Family allowances have been proposed to encourage more births. Schemes have been put forward to get older people back on the job.

Working mothers and crowded living conditions are cited as the main causes of the falling birth rate.

A typical Soviet family in a big city has one child, or two at the most. Mothers who work 41 hours a week find it hard to look after even this number.

It is still common for a whole family, including grandparents, to be jammed into a single room. Bathrooms and kitchens have to be shared.

Free abortions make it easy to restrict the size of families.

While these factors have reduced the number of young people joining the work force, experienced men and women have been leaving it while still vigorous and able to do the job.

The retirement age, 60 for men and 55 for women, was established when life expectancy was shorter and aging started earlier.

Under present law a person who works after retirement age generally does not get his pension. One proposal is to let people collect both pay and pension. Another proposal is that half-day shifts be introduced for older persons.


**AUCTION**

**Having decided to close my shop I will sell shop equipment and miscellaneous items at shop site, 512 Broadway, Marysville, Ks.**

**Sat., Aug. 17**

**Starts 1:00 p.m.**

300 amp 3 phase Hobart generator welder with extending shaft for engine drive; Johnson gas forge; 25 lb. Little Giant trip hammer with ¾ hp 3 phase motor; large emery stand, V belt driven with 5 hp 3 phase motor; emery stand with 3 hp 3 phase motor; floor drill, transmission drive No. 3 Morris taper.

50 ton electric hydraulic press, 1 hp 3 phase motor; large vise on stand; welding table 54"x31"; small welding table; Mandrell 56"; metal work bench 8'x24"; leg vise; metal plow share rack; 5 tire tool rack on casters; acetylene generator on cart; 50 lb. Smith acetylene generator and many other items too numerous to mention.

**A. K. 'Kirk' Jackson**
Raleigh Breeding, Auctioneer
Tarz and Barney, Clerks



Visit Our Retail Display Of
**Lighting Fixtures**
**Endacott Electric Co.**
309 MORO — MANHATTAN



**Performance Tested Boar Sale**

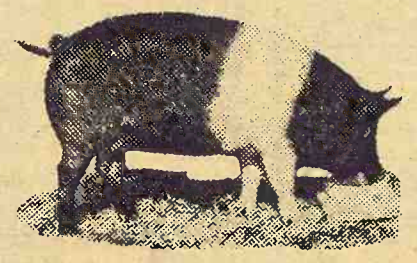

**Monday, Aug. 26 Sale At 7 p.m.**
**Riley County Fairgrounds**
**Ci-Co Park, Manhattan, Kans.**

SELLING 65 HEAD OF PERFORMANCE TESTED BOARS

25 DUROCS
20 HAMPSHIRES
20 YORKSHIRES

**FREE! Pork Chop Bar-B-Q at 6:00 p.m.**

— Sponsored By —
Kansas Swine Improvement Assn.
Weber Hall, Kansas State University, Manhattan
Write for Catalog



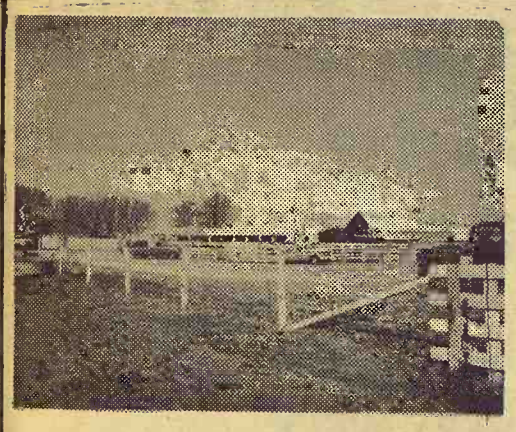

**Reynolds Sale Barn**
**ABILENE, KANS.**
Selling Every
**FRIDAY**

**WE ARE BACK ON DAYTIME SALES — START 1:00 P.M.**

A good run of cattle moved through the ring last Friday afternoon. With many buyers from Iowa, Nebraska, Illinois, and many parts of Kansas. The market on calves and light weight yearling steers and heifers looked $1.00 higher. Bulls and cows 50¢ to $1.00 higher. Feeder heifers were steady to 50¢ lower. Feeder steers were steady to 25¢ lower.

BULLS

| | | |
|---|---|---|
| 1 bull | 1260 @ | 22.90 |
| 1 bull | 1280 @ | 22.75 |
| 2 bulls | 620 @ | 24.60 |

COWS

| | | |
|---|---|---|
| 1 holstein cow | 1525 @ | 19.20 |
| 1 holstein cow | 1175 @ | 18.35 |
| 1 holstein cow | 1220 @ | 17.20 |
| 1 holstein cow | 1130 @ | 18.10 |
| 1 holstein cow | 1090 @ | 18.20 |
| 1 holstein cow | 1260 @ | 17.50 |
| 1 cow | 1225 @ | 17.70 |
| 1 cow | 1230 @ | 17.00 |
| 1 cow | 1320 @ | 16.90 |
| 1 cow | 1360 @ | 16.80 |
| 1 cow | 1130 @ | 18.00 |
| 1 cow | 890 @ | 17.10 |

STOCKER FEEDER STEERS

| | | |
|---|---|---|
| 26 blkwhif steers | 480 @ | 30.50 |
| 55 whiface steers | 514 @ | 30.50 |
| 14 whiface steers | 569 @ | 29.20 |
| 6 blkwhif steers | 526 @ | 29.00 |
| 2 black steers | 507 @ | 29.20 |
| 5 blkwhif steers | 632 @ | 27.70 |
| 10 blkwhif steers | 604 @ | 27.40 |
| 27 blkwhif steers | 620 @ | 27.20 |
| 10 whif horn strs | 580 @ | 27.00 |
| 6 whif horn strs | 486 @ | 27.90 |
| 26 whiface steers | 608 @ | 28.00 |
| 8 black steers | 773 @ | 26.15 |
| 5 whiface steers | 730 @ | 26.35 |
| 11 whiface steers | 793 @ | 26.45 |
| 22 blkwhif steers | 821 @ | 26.30 |
| 29 blkwhif steers | 955 @ | 26.40 |
| 28 wf & shtn steers | 926 @ | 26.30 |
| 6 hol cross steers | 718 @ | 26.05 |
| 6 holstein steers | 1250 @ | 22.75 |

STOCKER & FEEDER HEIFERS

| | | |
|---|---|---|
| 46 blk&bwf heifers | 452 @ | 27.00 |
| 3 blkwhif heifers | 526 @ | 26.90 |
| 2 black heifers | 465 @ | 26.80 |
| 10 whif heifers | 482 @ | 26.65 |
| 7 blkwhif heifers | 632 @ | 26.10 |
| 17 blkwhif heifs | 544 @ | 26.30 |
| 6 black heifers | 538 @ | 25.90 |
| 5 whif heifers | 652 @ | 25.75 |
| 13 whif heifers | 690 @ | 25.65 |
| 12 blkwhif heifs | 671 @ | 25.80 |
| 8 black heifers | 555 @ | 26.20 |
| 5 whiface heifs | 550 @ | 25.40 |
| 38 whiface heifs | 726 @ | 25.60 |
| 3 black heifers | 646 @ | 25.70 |
| 2 blkwhif heifs | 781 @ | 25.65 |

**YARDMEN ON DUTY 24 HOURS A DAY**

**CALL DUDE REYNOLDS COLLECT**
**For information, requests for appraisals at no obligation, or inquiries regarding coming sales, call me at any time, day or night.**

**CO 3-3394**
**DUDE REYNOLDS Abilene, Kans.**

Bring your cattle in at any time day or night; we'll handle them for you at your request.



***Sale Every Thursday*** Hogs 11:30 a.m. Cattle 1 p.m.

*We had a light run of cattle at our sale Thursday. Prices were generally steady with last week's sale. The following is a sampling of our consignments:*

FAT CATTLE & FEEDERS

| | | |
|---|---|---|
| 2 whiface steers | 528 @ | 28.50 |
| 8 shthorn steers | 572 @ | 27.90 |
| 1 whiface steer | 565 @ | 27.70 |
| 2 whiface heifers | 628 @ | 27.40 |
| 2 blkwhif steers | 548 @ | 27.30 |
| 2 whiface steers | 713 @ | 27.10 |
| 24 mixed steers | 712 @ | 26.75 |
| 3 whiface steers | 720 @ | 26.50 |
| 2 Char steers | 558 @ | 25.50 |
| 3 black heifers | 540 @ | 25.40 |
| 4 whiface heifers | 785 @ | 24.90 |
| 3 black heifers | 790 @ | 24.85 |

COWS

| | | |
|---|---|---|
| 1 holstein cow | 1410 @ | 19.40 |
| 1 Guern cow | 1065 @ | 18.90 |
| 1 holstein cow | 1490 @ | 18.90 |
| 1 red cow | 990 @ | 18.80 |
| 1 whiface cow | 1080 @ | 18.80 |
| 29 whiface cows | 979 @ | 18.10 |
| 1 blk cow & bc | @ | 323.50 |

BULLS

| | | |
|---|---|---|
| 1 Angus bull | @ | 265.00 |
| 1 whiface bull | 1430 @ | 22.50 |
| 1 whiface bull | 1350 @ | 22.10 |

BULL & STEER CALVES

| | | |
|---|---|---|
| 1 red bull calf | 219 @ | 29.30 |
| 1 whiface steer | 420 @ | 27.40 |
| 1 black bull calf | 380 @ | 25.80 |
| 1 whiface steer | 480 @ | 25.60 |

HEIFER CALVES

| | | |
|---|---|---|
| 1 black heifers | 270 @ | 28.00 |
| 2 black heifers | 498 @ | 25.40 |
| 3 whiface heifers | 478 @ | 25.00 |
| 1 whiface heifer | 355 @ | 24.10 |

HOGS & PIGS

| | | |
|---|---|---|
| 30 hamp fats | 221 @ | 19.95 |
| 89 mixed fats | 221 @ | 19.85 |
| 25 white fats | 249 @ | 19.40 |
| 15 mixed fats | 329 @ | 18.10 |
| 2 mixed sows | 285 @ | 18.10 |
| 2 mixed sows | 398 @ | 17.10 |
| 1 red sow | 515 @ | 16.10 |
| 3 bred sows | 515 @ | 15.75 |
| 1 red boar | 565 @ | 13.30 |
| 2 black feeders | 110 @ | 19.75 |
| 2 hamp feeders | 118 @ | 16.25 |
| 9 red shts | @ | 21.00 |
| 22 white shts | @ | 20.00 |
| 20 white pigs | @ | 19.25 |
| 19 white pigs | @ | 16.25 |
| 21 mixed pigs | @ | 14.25 |
| 42 mixed pigs | @ | 12.25 |

**RALEIGH BREEDING, MANAGER**
barn 562-3671; home 562-3547
**Auctioneer:** Larry Lagasse, Ph. Concordia, Kans. CH 3-1714

***Marysville*** LIVESTOCK & COMMISSION CO.
MARYSVILLE, KANSAS

# Sell At St. Marys

## Sell Or Buy Cattle & Hogs · By Auction Tuesdays

*All classes of stocker and feeder cattle were fully steady. Yearling steers weighing 600-700 lbs. were $1.00 higher. All grades of killing cows were 50¢ higher. The following is a partial listing.*

STOCKER & FEEDER STEERS

| | | |
|---|---|---|
| 1 blkwf steer | 560 @ | 29.60 |
| 14 blkwf steers | 632 @ | 29.20 |
| 7 whiface steers | 600 @ | 29.00 |
| 4 whiface steers | 611 @ | 28.90 |
| 1 whiface steer | 570 @ | 28.90 |
| 6 blk brof steers | 557 @ | 28.75 |
| 10 whiface steers | 641 @ | 28.05 |
| 1 black steer | 635 @ | 28.70 |
| 2 whiface steers | 635 @ | 28.00 |
| 1 whiface steer | 635 @ | 27.90 |
| 1 blkwhif steer | 610 @ | 27.40 |
| 1 black steer | 590 @ | 27.40 |
| 1 black steer | 650 @ | 27.40 |
| 1 black steer | 585 @ | 26.60 |
| 1 black steer | 645 @ | 26.60 |
| 16 mixed steers | 721 @ | 26.55 |
| 11 mixed steers | 712 @ | 26.50 |
| 1 blkwhif steer | 690 @ | 26.30 |
| 1 black steer | 560 @ | 26.20 |
| 1 black steer | 625 @ | 26.20 |
| 13 mixed steers | 736 @ | 26.10 |
| 3 mixed steers | 596 @ | 26.20 |
| 31 mixed steers | 766 @ | 25.60 |
| 6 mixed steers | 1049 @ | 25.50 |
| 1 whiface steer | 605 @ | 25.40 |
| 4 mixed steers | 631 @ | 25.40 |
| 2 black steers | 565 @ | 24.10 |
| 1 whiface steer | 615 @ | 24.10 |
| 2 holstein steers | 570 @ | 24.00 |
| 1 whiface steer | 620 @ | 23.60 |
| 1 holstein steer | 745 @ | 23.50 |

STEER CALVES

| | | |
|---|---|---|
| 9 whiface steers | 276 @ | 35.50 |
| 1 whiface bull clf | 280 @ | 34.75 |
| 1 black steer | 310 @ | 33.50 |
| 3 blk &bwf steers | 355 @ | 32.00 |
| 27 blk brof steers | 470 @ | 31.65 |
| 3 whiface steers | 358 @ | 31.00 |
| 9 whiface steers | 513 @ | 30.20 |
| 8 black steers | 521 @ | 29.60 |
| 3 black steers | 511 @ | 29.45 |
| 1 black steer | 475 @ | 29.20 |
| 6 blk & bwf steers | 462 @ | 28.70 |
| 3 whiface steers | 383 @ | 28.60 |
| 1 blkwhif steer | 560 @ | 28.30 |
| 1 black steer | 290 @ | 28.30 |
| 1 whiface steer | 500 @ | 28.20 |
| 1 black steer | 510 @ | 28.10 |
| 4 whiface steers | 543 @ | 27.80 |
| 1 blk brof steer | 425 @ | 27.80 |
| 1 black steer | 475 @ | 27.00 |
| 1 black steer | 540 @ | 26.90 |
| 1 black steer | 555 @ | 26.90 |
| 1 blkwhif steer | 520 @ | 26.20 |
| 1 black steer | 430 @ | 26.20 |
| 1 blkwhif steer | 420 @ | 25.80 |
| 2 brof steers | 515 @ | 25.60 |
| 2 red steers | 365 @ | 25.50 |

STOCKER & FEEDER HEIFERS

| | | |
|---|---|---|
| 13 whiface heifers | 577 @ | 26.35 |
| 4 whiface heifers | 610 @ | 26.10 |
| 1 whiface heifer | 565 @ | 26.00 |
| 14 black heifers | 612 @ | 26.00 |
| 29 mixed heifers | 651 @ | 25.90 |
| 2 whiface heifers | 622 @ | 25.80 |
| 6 black heifers | 642 @ | 25.10 |
| 24 mixed heifers | 636 @ | 25.10 |
| 20 mixed heifers | 720 @ | 25.10 |
| 2 black heifers | 600 @ | 25.10 |
| 8 mixed heifers | 668 @ | 24.85 |
| 17 mixed heifers | 665 @ | 24.60 |
| 1 black heifer | 580 @ | 24.70 |
| 1 black heifer | 850 @ | 24.30 |
| 1 black heifer | 800 @ | 23.10 |
| 5 mixed heifers | 810 @ | 23.00 |
| 12 mixed heifers | 654 @ | 22.90 |
| 2 whiface heifers | 660 @ | 22.00 |
| 1 black heifer | 850 @ | 21.40 |
| 1 blkwhif heifer | 690 @ | 20.80 |

HEIFER CALVES

| | | |
|---|---|---|
| 11 whiface heifers | 284 @ | 28.35 |
| 1 blkwhif heifer | 175 @ | 27.00 |
| 6 blk & bwf heifers | 357 @ | 26.70 |
| 1 black heifer | 225 @ | 26.50 |
| 26 blk & bwf heifers | 434 @ | 26.60 |
| 4 black heifers | 475 @ | 26.45 |
| 1 red heifer | 510 @ | 26.45 |
| 9 black heifers | 481 @ | 26.45 |
| 6 whiface heifers | 544 @ | 26.30 |
| 1 black heifer | 465 @ | 26.20 |
| 1 black heifer | 410 @ | 26.10 |
| 1 black heifer | 565 @ | 26.10 |
| 22 mixed heifers | 553 @ | 25.90 |
| 30 mixed heifers | 560 @ | 25.90 |
| 1 whiface heifer | 525 @ | 25.70 |
| 1 brof heifer | 530 @ | 25.70 |
| 1 whiface heifer | 440 @ | 25.60 |
| 1 black heifer | 500 @ | 25.10 |
| 22 mixed heifers | 535 @ | 24.80 |
| 50 mixed heifers | 559 @ | 24.80 |
| 1 brf heifer | 450 @ | 24.80 |
| 5 whiface heifers | 407 @ | 24.50 |
| 4 blk & bwf heifers | 367 @ | 24.40 |
| 1 blkwhif heifer | 430 @ | 24.10 |
| 1 brocf heifer | 430 @ | 24.00 |
| 1 roan heifer | 315 @ | 23.80 |
| 2 whiface heifers | 470 @ | 23.50 |
| 7 whface heifers | 422 @ | 23.50 |
| 1 spotted heifer | 475 @ | 23.10 |
| 1 red heifer | 505 @ | 23.10 |
| 1 black heifer | 530 @ | 22.00 |
| 1 blkwhif heifer | 555 @ | 22.00 |

COWS

| | | |
|---|---|---|
| 3 black cows | 875 @ | 18.60 |
| 1 whiface cow | 1160 @ | 18.50 |
| 1 char cow | 910 @ | 18.40 |
| 1 roan cow | 1135 @ | 18.10 |
| 1 whiface cow | 1310 @ | 18.10 |
| 1 whiface cow | 1105 @ | 18.00 |
| 1 roan cow | 895 @ | 17.80 |
| 1 whiface cow | 1080 @ | 17.60 |
| 1 black cow | 840 @ | 17.60 |
| 1 holstein cow | 855 @ | 17.40 |
| 1 black cow | 995 @ | 17.30 |
| 1 black cow | 840 @ | 17.30 |
| 1 black cow | 1030 @ | 17.10 |
| 1 whiface cow | 860 @ | 17.10 |
| 1 black cow | 945 @ | 17.00 |
| 1 black cow | 985 @ | 17.00 |
| 1 black cow | 945 @ | 17.00 |
| 1 holstein cow | 960 @ | 16.90 |
| 2 mixed cows | 882 @ | 16.80 |
| 2 holstein cows | @ | 202.50 |

BULLS

| | | |
|---|---|---|
| 1 black bull | 1380 @ | 23.00 |
| 1 whiface bull | 1430 @ | 22.50 |
| 1 whiface bull | 1100 @ | 17.00 |

**FOR INFORMATION OR ESTIMATES:**

**REZAC BARN** ..... St. Marys 437-2999
**DELAINE REZAC** ..... St. Marys 437-6266
**ELMER IMTHURN** ..... Maple Hill MI 3-2440
**PAUL KRAMER** ..... St. Marys 437-2993

**Rezac LIVESTOCK COMMISSION COMPANY**
**St. Marys, Kans.**
CERTIFIED LIVESTOCK MARKET

Auctioneers: Lawrence Welter, Gene Toby & Dennis Rezac

---

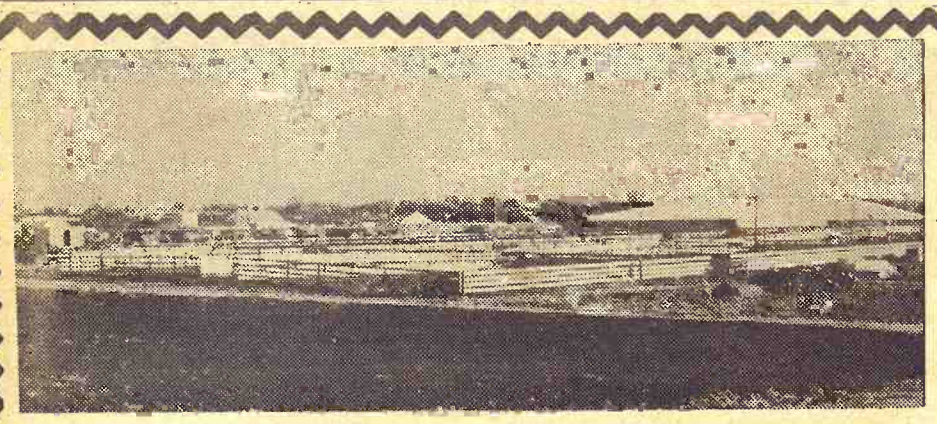

Central Kansas Most Modern Livestock Auction . . . West Side Of **Salina**

## TWO SALES EVERY WEEK

**MONDAY**
**Hogs & Cattle**
**Hogs sell at 11:00 a.m. followed by our regular cattle sale as they are unloaded.**

**THURSDAY**
**Cattle Only**
**Selling starts at 11:00 a.m. Cattle will sell in the order they are consigned on the books.**

2014 cattle and 652 hogs sold through this market the past week. Fat hogs top was $20.00. Stocker and Feeder cattle were selling a little lower with the most downward pressure on the plainer kinds. Listed below are some of the sales that were made last week.

CATTLE

| | | | |
|---|---|---|---|
| Ed Howie, Abilene | 1 hol cow | 1440 @ | 19.30 |
| J.L. Struble, Salina | 1 arg cow | 1190 @ | 18.90 |
| Earl Shoemaker, Kanap | 1 char cow | 1040 @ | 20.30 |
| Paul Lindshield, Smolan | 1 blk cow | 895 @ | 18.40 |
| Clarence Boueck, Ada | 1 hol cow | 1415 @ | 19.80 |
| Don Glahn, Gypsum | 1 blk bu | 1380 @ | 22.80 |
| John Reznick, L. Springs | 2 wf hfs | 895 @ | 26.00 |
| James Urbanck, Ellsworth | 1 wf cow | 990 @ | 20.00 |
| Jonah Spohn, Tampa | 4 wf strs | 607 @ | 27.60 |
| Ken Martin, Soloman | 1 wf str | 425 @ | 30.60 |
| Virgil Olander, Durham | 7 mx strs | 1220 @ | 26.45 |
| Fred Mog, Wilson | 3 char str | 518 @ | 28.80 |
| Earl Wolf, White City | 12 wf strs | 251 @ | 35.90 |
| Earl Wolf, White City | 7 wf hfrs | 277 @ | 28.80 |
| Ernest Becker, Tampa | 8 wf strs | 515 @ | 28.60 |
| Herrington Cattle, Co. | 4 blk strs | 297 @ | 30.90 |
| Gerald Wolf, Manchester | 1 wf cow | 955 @ | 19.10 |
| John Matson, Miltonvale | 1 bwf str | 880 @ | 26.10 |
| Ted Wacker, Lincoln | 3 wf strs | 668 @ | 26.75 |
| Albert Henke, Ellsworth | 1 wf cow | 1005 @ | 19.40 |
| Roger Kohlman, Gypsum | 2 char hfs | 450 @ | 26.20 |
| Ed Shamek, Marion | 19 wf strs | 340 @ | 32.00 |
| Ed Shamek, Marion | 8 wf hfrs | 350 @ | 26.60 |
| Wendell Herman, Lincoln | 5 blk strs | 437 @ | 29.40 |
| Ray Jones, New Cambia | 11 blk strs | 628 @ | 28.10 |
| Jacobson Bros., Lindsborg | 13 wf hfrs | 674 @ | 25.40 |
| Ben Sundquist, Bridgeport | 5 blk strs | 785 @ | 24.30 |
| Glen Nelson Jr., Lincoln | 20 wf strs | 800 @ | 26.00 |
| Lawrence Henry, Ells. | 9 blk strs | 488 @ | 29.50 |
| John Boggs, Bennington | 30 wf strs | 670 @ | 27.15 |
| John Boggs, Bennington | 23 wf strs | 760 @ | 26.80 |
| Guy Kissick, Beverly | 1 wf bu clf | 460 @ | 26.30 |
| Alfred Mayer, Gypsum | 22 wf hfrs | 605 @ | 26.00 |
| Alfred Mayer, Gypsum | 9 hol strs | 718 @ | 22.40 |
| Ed Case, Little River | 19 wf strs | 729 @ | 26.20 |
| Ed Case, Little River | 13 wf strs | 666 @ | 27.25 |
| Billy Olson, Lincoln | 26 wf hfs | 654 @ | 26.05 |
| Edith Bower, Minneap | 7 blk strs | 550 @ | 28.20 |
| Harold Andrews, New Cam | 26 wf hfs | 545 @ | 26.25 |
| Ed Wilson, Abilene | 23 wf hfs | 653 @ | 25.90 |
| Cecil Swisher, Marquette | 39 wf strs | 661 @ | 27.60 |
| Cecil Swisher, Marquette | 39 wf strs | 754 @ | 27.25 |
| Don Nienke, Ellsworth | 4 wf strs | 501 @ | 29.80 |
| Ray Kirby, Manchester | 5 wf strs | 502 @ | 29.50 |
| Wayne Knapp, Woodbine | 35 wf hfs | 659 @ | 26.10 |
| Dallas Redger, Durham | 35 blk hfs | 589 @ | 25.70 |
| Willis Nelson, Lincoln | 30 mx strs | 823 @ | 26.30 |
| Bertal Malm, Lindsborg | 4 wf hfs | 492 @ | 25.20 |
| Rhodes Bros., Tampa | 37 b & bwf strs | 751 @ | 26.10 |
| Rhodes Bros., Tampa | 18 wf strs | 719 @ | 26.10 |
| Marvin Martin, Herrington | 25 wf hfs | 647 @ | 25.90 |
| C.C. Krisher, Niles | 23 hol strs | 739 @ | 22.30 |
| Con Hoover, Niles | 13 hol strs | 917 @ | 22.30 |
| Jasper Sexton, Abilene | 28 wf hfs | 779 @ | 25.30 |
| Bill Mollagen, Lorraine | 30 wf strs | 811 @ | 26.80 |
| Grant Wikoff, Brookville | 1 wf hfr | 940 @ | 22.70 |
| Marvin W. Johnson, McPher | 2 hol hfs | 570 @ | 22.25 |
| Carl Doud, Brookville | 1 brin cow | 1285 @ | 17.30 |
| Dean Hamilton, Minneap | 1 wf str | 470 @ | 27.00 |
| George Lyne, Oak Hill | 1 wf hf | 535 @ | 25.60 |
| Dale McKale, Longford | 1 beef str | 620 @ | 26.60 |
| Henry Rosenbrack, Herr | 2 hol strs | 672 @ | 22.50 |
| LeRoy Barkley, Oak Hill | 6 wf strs | 548 @ | 28.50 |
| Frank Kubick, Lincoln | 4 wf strs | 567 @ | 28.90 |

HOGS

| | | | |
|---|---|---|---|
| Junior Zumbrum, Chapman | 11 mx hogs | 237 @ | 19.85 |
| Arnold Kroenlin, Lincoln | 21 whi hgs | 212 @ | 19.85 |
| Florence Shoemaker, Minn. | 15 mx hogs | 237 @ | 19.85 |
| Morrison Grain Co., Salina | 5 mx sows | 467 @ | 15.65 |
| Morrison Grain Co., Salina | 1 whi sow | 370 @ | 16.40 |
| Vernon Nelson, Falun | 1 hp boar | 340 @ | 13.60 |
| Lowell Larson, Lincoln | 8 whi hogs | 211 @ | 19.80 |
| Robert Anderson, Smolan | 2 hp hogs | 195 @ | 19.15 |
| Lyle Cline, Lincoln | 15 mx hgs | 229 @ | 20.00 |
| Jonah Spohn, Tampa | 4 hp hgs | 241 @ | 19.95 |
| Jolene Diehl, Brookville | 6 hp hgs | 207 @ | 19.70 |
| Emory Frost, Smolan | 14 mx hgs | 222 @ | 20.00 |
| Paul Hederstedt, Salina | 1 red boar | 440 @ | 12.60 |
| Melvin Sundberg | 12 whi hgs | 182 @ | 19.00 |
| Mrs. Bud Kissick, Tescott | 12 mx pgs | BH @ | 12.50 |
| Asa Hudson, Falun | 17 whi pgs | BH @ | 12.25 |
| Don Esping, Lindsborg | 3 whi pgs | BH @ | 15.50 |
| Wayne Schlesener, Herr. | 19 hp pgs | BH @ | 13.00 |

**FOR INFORMATION OR ESTIMATES:**

**LAURENCE CLEMENCE**
Abilene ..... Phone CO 3-3091
**MERRILL CHRISTIANSEN**
Durham ..... Phone 732-3371
**BOB MUIR**
Salina ..... Phone TA 3-2963

**MARKET REPORTS**
**Radio Station KSAL, Salina**
**6:45 a.m. Every**
**Monday, Wednesday & Friday**
**KFRM**
**6:55 a.m. Mon. through Fri.**

**Farmers & Ranchers**
**LIVESTOCK COMMISSION CO.**
West on old US 40
**Barn Phone**
**913 TA 5-0211 SALINA, KS.**
AUCTIONEERS:
Dean Moore, Lee Remy, Roger Johnson
CERTIFIED LIVESTOCK MARKET
**Bonded • Licensed**