

# GRASS & GRAIN

14th year no. 23

August 6, 1968

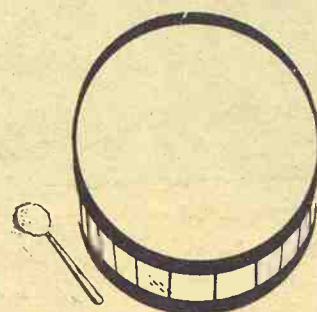
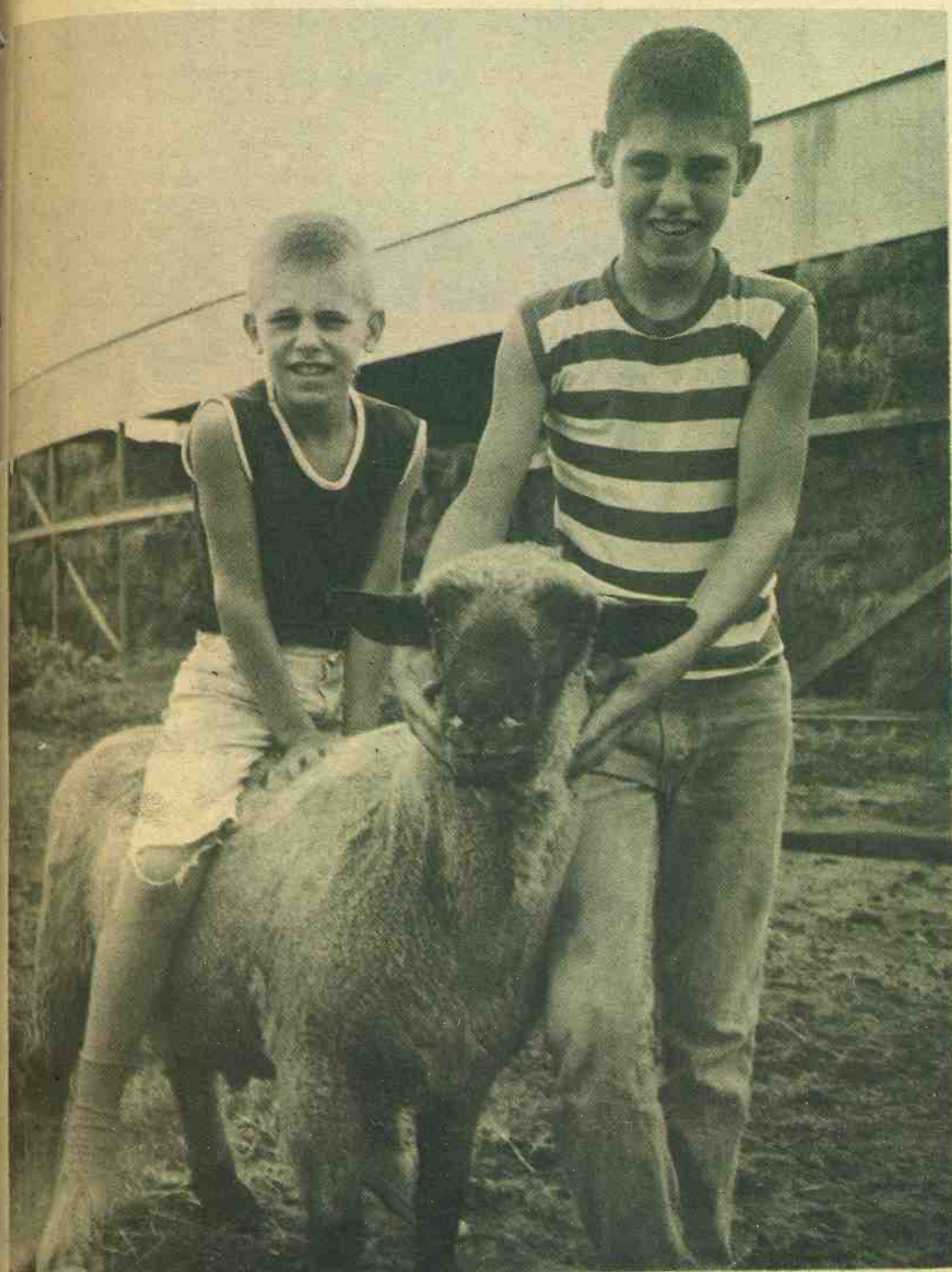

What are county fairs all about if not good looking kids, well-groomed animals and tight 4-H competition? Prototypes are Jeff and Jon Cole of Washington, Kansas, here taking a ride on the farm pet, King. Jeff's 4-H project is dogs, and Jon has a sheep project. On August 15-17 both boys will be at the Washington County Fair.



## \*\*\*\*\* It's Fair Time \*\*\*\*\*

### 1968 Fair Farming Edition

Unmistakably this is Fair Season in the G&G area. Practically all counties in the area have fairs, some of them relatively quiet affairs used as a late summer showpiece for 4-H activities, but most of them expanded to include both open class and 4-H exhibits plus carnivals, variety shows, and other outside entertainment.

Some of the festivals have outgrown the county fair designation and attract exhibits and customers from a multi-county region. Salina, Abilene, Belleville and Herington all have fairs that are legitimately billed as regional fairs.

Attention is focused on livestock competition in most fairs, with many a young stockman eager to win a local ribbon that will justify a trip for greater competition at statewide fairs at Topeka and Hutchinson.

The local fair season, however, is in its glory right now. A few fairs have already been completed but most of them are scheduled for this week and next. Several more are set for the final 10 days of the month.

Here's the schedule in the G&G area:

#### THIS WEEK (AUGUST 5-10)

- Barton Co. Fair at Great Bend, August 6-8
- Douglas Co. Fair at Lawrence, August 6-10
- Lyon Co. Fair at Emporia, August 6-10
- Miami Co. Fair at Paola, August 7-10
- Ottawa Co. Fair at Minneapolis, August 5-7
- Overbrook Fair at Overbrook, August 8-10
- Osborne Co. Fair at Osborne, August 5-9
- Riley Co. Fair at Manhattan, August 6-9
- Rice Co. Fair at Lyons, August 7-9
- Russell Co. Fair at Russell, August 6-9

#### NEXT WEEK (AUGUST 11-17)

- Butler Co. Fair at Eldorado, August 14-17
- Chase Co. Fair at Cottonwood Falls, August 13-15
- Doniphan Co. Fair at Troy, August 14-16
- Geary Co. Fair at Junction City, August 14-16
- Morris Co. Fair at Council Grove, August 13-15
- Tri-Rivers Fair at Salina, August 12-16
- Sedgwick Co. Fair at Cheney, August 15-17
- Wabaunsee Co. Fair at Alma, August 14-16
- Washington Co. Fair at Washington, August 15-17

#### LATER THIS MONTH (AFTER 17th)

- Anderson Co. Fair at Garnett, August 20-23
- Atchison Co. Fair at Effingham, August 20-23
- Brown Tri-Co. Fair at Horton, August 19-22
- Clay Co. Fair at Clay Center, August 29-31
- Central Ks. Fair at Abilene, August 19-23
- Franklin Co. Fair at Ottawa, August 20-23
- Greenwood Co. Fair at Eureka, August 22-25
- Jackson Co. Fair at Holton, August 19-21
- Marion Co. Fair at Hillsboro, August 25-29
- Marshall Co. Fair at Blue Rapids, August 21-23
- Osage Co. Fair at Osage City, August 18-20
- Pottawatomie Co. Fair at Onaga, August 23-26
- NCK Free Fair at Belleville, August 21-26

#### ALREADY COMPLETED

- Cloud Co. Fair at Glasco, July 29-31
- Tri-County Fair at Herington, July 31-Aug. 3
- McPherson Co. Fair at Canton, August 1-3
- Mitchell Co. Fair at Beloit, July 25-27
- Rush Co. Fair at La Crosse, July 22-24
- Wilson Co. Fair at Fredonia, July 25-27



20.30  
20.00  
20.30  
18.70  
18.50  
18.40  
18.30  
18.10  
17.25  
17.10  
17.00  
17.00  
17.00  
17.00  
16.60  
16.60  
16.50  
16.50  
16.30  
16.25  
16.10  
16.10  
16.00  
16.00  
15.80  
15.60  
15.35  
14.90  
14.80  
14.40  
13.60  
  
22.65  
22.60  
22.10  
  
ON  
ys,  
ms.  
na  
  
Cattle  
sign-  
  
26.40  
  
20.45  
20.45  
16.40  
20.35  
20.50  
17.00  
20.50  
16.10  
16.10  
12.00  
20.20  
19.00  
20.45  
14.00  
11.25  
15.00  
20.40  
12.10  
10.00  
13.50  
12.80  
  
PS  
.  
A, KS.  
Johnson





McPherson

Jerry Bengtson, Lindsborg, said he is looking forward to next year's McPherson County Fair at Canton. Jerry entered his wheat, oats and alfalfa in the crops class at the fair at Canton last week. He said his beef project was too young for entry.

### Heavy Irrigation Usage Out Of Smoky Hill

SALINA — So many farmers have been dipping into the Smoky Hill River between Kanopolis Reservoir and Salina for water to irrigate their crops that the river bed is virtually dry at Salina.

The diminishing water supply has resulted even though 13,464 gallons a minute are being released from the reservoir, about 35 river miles above Salina.

As a result, Salina has been forced to stop relying on the river as a source of water for two days, and to get its entire supply from wells.

The amount of water being siphoned from the river for irrigation one day equaled the rate at which it was released from the reservoir.

The reservoir is releasing twice the inflow from the river at the upper part of the reservoir.

Emil Kroutil, engineer-in-charge at the reservoir, said: "We will continue to release at the present rate until we receive further orders from the Kansas City district office of the federal Corps of Engineers."

Conservation pool is maintained at 1459 feet mean sea level. Present elevation is 1460 feet.

Kroutil said that water released from Cedar Bluffs Reservoir further upstream is used for irrigation and city water supplies before it can reach Kanopolis, leaving no solution to the problem except rain.

## WELCOME

### Riley County 4-H Members AND ALL 4-H CLUBS

While You Are In Town  
See the Blue Ribbon  
Display of Fine Used Cars  
And the Display of New



## LINCOLN-MERCURY COMET

### TRI-COUNTY MOTOR CO.

307 No. 3rd Manhattan

#### TOP REVENUE AT NEMAHA CO. CO-OP

SENECA — All time high in revenue of \$2.529 million in sales and \$100,172 in savings were reported at the annual meeting of the Nemaha County Cooperative Assn. at Seneca. John Sack and Alvin Lueger were reelected to the board. Harold Scott is manager.

#### TWO AREA AUCTION BARN ARE DE-POSTED

Two eastern Kansas livestock auctions have recently been deposed by the Packers & Stockyards administration of USDA. They are the Leavenworth Community Sale and the Stilwell Community Sale of Stilwell, Kans. Both barns were deposed on June 27.

**GRASS & GRAIN**  
The Mid-Kansas news weekly. Published each Tuesday at 1207 Moro, (Box 1009) Manhattan, Kansas, 66502 by  
**AG PRESS**  
Dean Coughenour  
E. R. Woodward  
Second class postage paid at Manhattan, Kansas.  
Subscription: \$3 year  
CIRCULATION ..... 12,710

## Complete Farm Mill and Elevator Installations

### Storage And In-Bin Drying Systems —

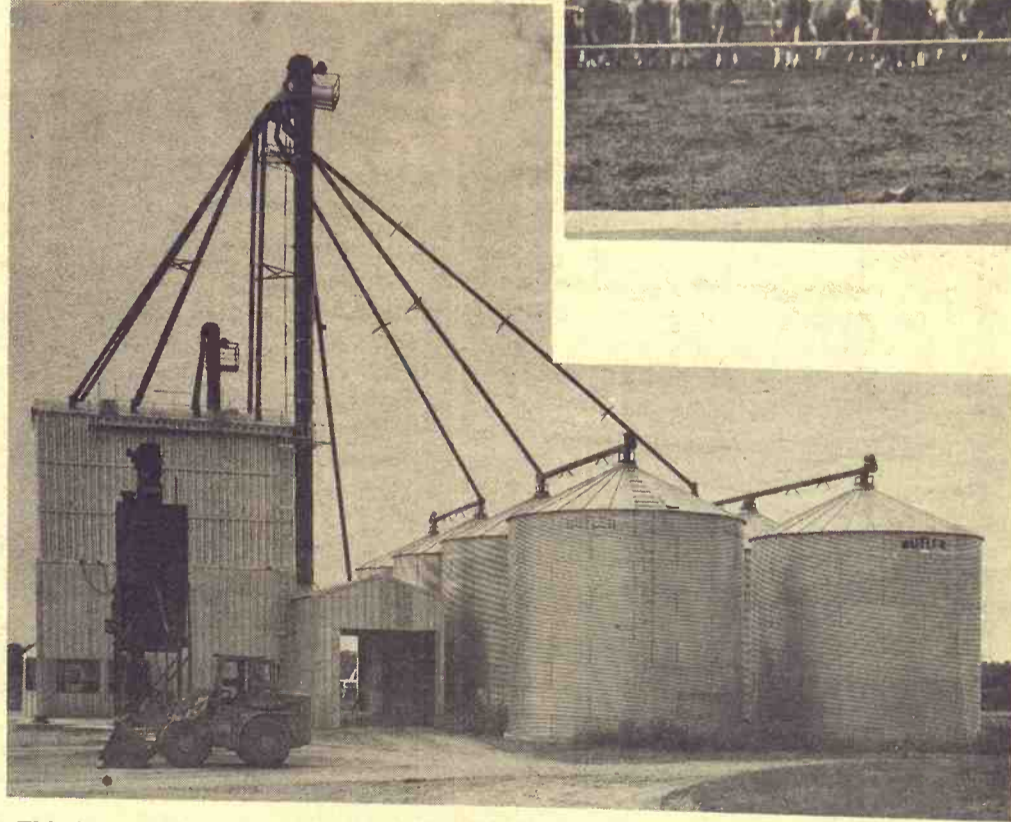

This is a completed mill for a stockman whose activities center around a 30,000 bu. corn operation. It is efficient, economical. Designing and erecting on-the-farm mills has been one of our important operations this past year.

#### FOR THE LARGE SCALE STOCKMAN —

An investment in a LAMOREAUX installation will pay its way in savings in feeding, in time, labor and convenience. Regardless of your building requirements, LAMOREAUX can supply them . . . from mills to Butler Panl-Frame buildings. Call or write for information.

## Lamoreaux Building & Manufacturing Company

WATERVILLE, KANSAS

Phone ST 5-2206

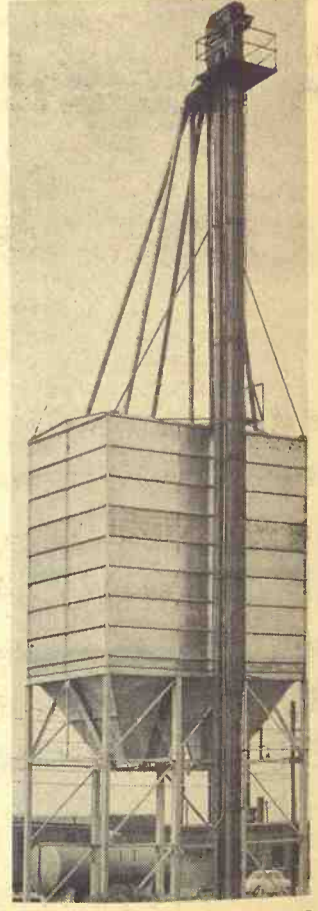

Elevator Legs  
Distributor  
Heads  
Manufactured to your specifications  
Buy Direct  
From The  
Manufacturer  
Write or Phone  
For Our Prices



Welcome  
to the  
FAIR

For your lighter moments,  
you may have music wherever  
you go—at your favorite cafe  
or fountain.

## BIRD Music Co.

MANHATTAN





Home Office—Manhattan Mutual Life Insurance Company  
801 Poyntz Avenue • Manhattan, Kansas

# The Manhattan Mutual LIFE INSURANCE COMPANY

SERVING MID-KANSAS

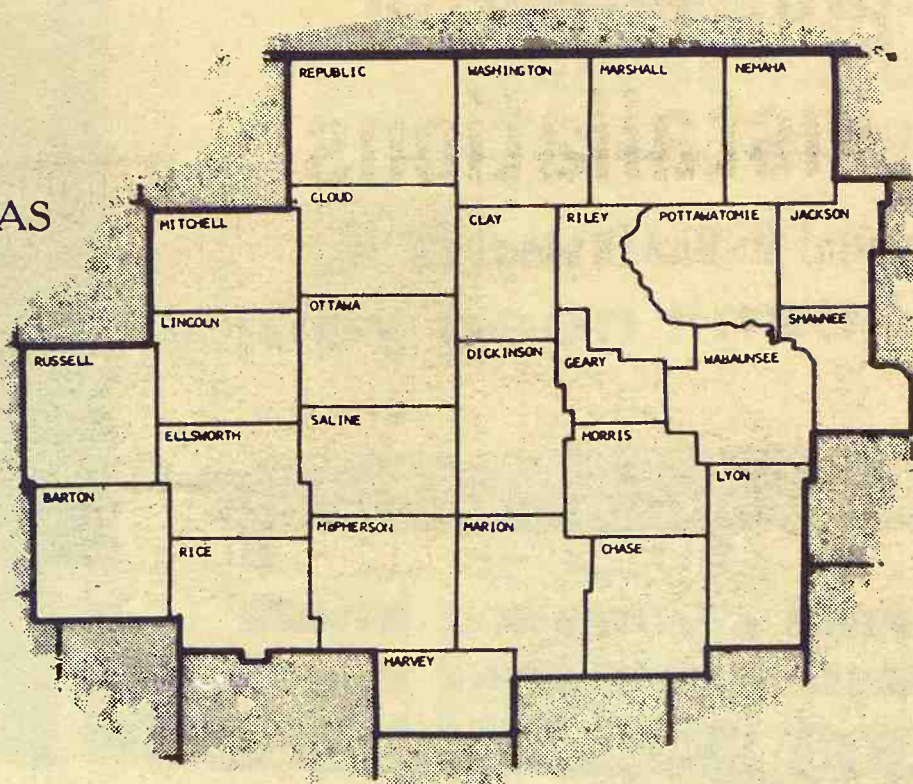

AND ALL KANSAS

## A Great Influence For Better Living In This Area And Throughout Kansas

The strong position of Manhattan Mutual in Kansas Agriculture recommends this Kansas company to the coming generations of farmers. A great deal of policy-owners funds is invested in Kansas . . . money earned in Kansas and still working for the benefit of Kansans. Every phase of life insurance that could

benefit people earning their livelihood in farming is available. Whether the need is for a \$1,000 educational plan for a youngster . . . or a farm partnership involving many thousands of dollars in life insurance . . . this Kansas company has the facilities and resources to be of assistance.

*When You Visit Manhattan, Plan To Visit Us, Too.*



## Natoma Another Town Looking For A Doctor To Use Its Clinic

NATOMA — "Help — Have Building Need Doctor."

This is the inscription printed on a large sign outside the \$35,000 Natoma Clinic. No doctor has occupied the building during the past four years. The last doctor in Natoma was Dr. Frank Dattilo but he left to take charge of a small hospital at Faith, S.D.

Natoma, situated on K-18 in Osborne County has a problem all too common among small and isolated Kansas communities. It is one of having medical services available within the community.

While many towns larger than Natoma, population 751, have given up trying, Natoma is still trying to attract a doctor and optimistic that they will succeed.

They are keeping the clinic building attractive and tending the roses which surround it.

Harold Krueger, clinic board member explained the position

of the town in their efforts to secure a doctor. "We don't want our town to die. People don't want to live where there is no doctor."

Krueger said that the Natoma has a high school and a 20-bed rest home. The presence of these two institutions are added reasons for the tiny town's search for a doctor.

"We'd try to meet almost any terms to get a doctor," Krueger said. The townspeople of Natoma and some 1200 others who live in the surrounding area made contributions to build the clinic.

Board members said that when Dr. Dattilo, an osteopath came to Natoma he was permitted to use the building rent-free for the first month and

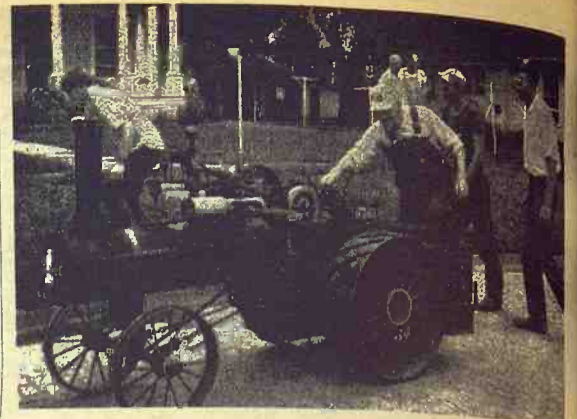

No county fair, a Threshing Bee at Sabetha should prove about as good an attraction there August 10-11. Mr. and Mrs. Roy Buerman of Lawrence with their donkeys and wagon will likely be there for the event, as will Doug Berggren of Wilcox, Nebr., with his miniature replica of a Case steam engine.

charged only \$50 a month rent thereafter.

The clinic building is modern and air-conditioned. In addition to two doctor's offices and two examining rooms there is a waiting room with new furnishings, an X-ray room and an oval reception office in the center of

the building.

The funeral director operates an ambulance service. There is no pharmacist in Natoma. The last doctor, Dr. Dattilo operated a small pharmacy that was planned as part of the clinic.

Natoma is practically surrounded by hospitals. A doctor

situated at Natoma could refer patients to a hospital at Plainville 13 miles to the west, Russell 29 miles south, Osborne 40 miles northeast and Hays 40 miles southwest.

But the sign is still up in front of the clinic at Natoma.

### 1968 Ford F100

½ TON PICKUP  
\$2195.00

Ford Twin I-Beam, long-wide bed, 4 speed transmission, overloads, fresh air heater, standard and safety equipment.

Long-McArthur, Inc.

340 N. Santa Fe  
SALINA, KS.

This Year Put Up  
**MONSANTO**

**SEAL-VAC**  
**VACUUM SILAGE**

NEXT TO  
NO SPOILAGE

For more information, call  
your SEAL-VAC Dealer.

**Victor Kruse**  
Phone 2609  
Barnes, Kans.

The nicest thing  
about a Mix-Mill®  
feed processing  
system...

when you need it,  
it doesn't need you!

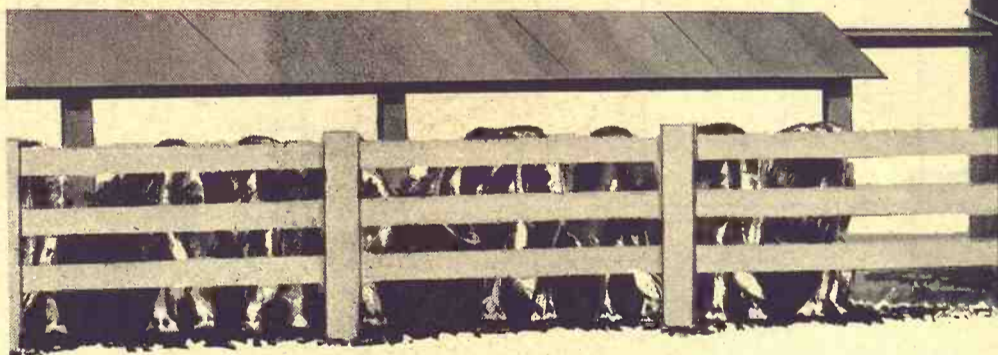

Your Mix-Mill® feed processing system stores, measures, mixes and grinds your concentrate, grains and other ingredients, and delivers fresh feed to the feeders automatically . . . electrically. It will deliver feed for two hours out of 24, 10 hours out of 24, or 24 hours out of 24 . . . regardless of where you are or what you're doing.

There are dozens of other advantages which add up to this. A Mix-Mill® system will feed all of the hogs, beef cattle, dairy animals, or poultry you have on your farm . . . or plan to have . . . at less cost and with less labor involved than any other method available.

The nicest thing you could do would be to make us prove it. We'll be glad to. Just fill in the coupon, and get it in the mail today.

**North Central Steel Co., Inc.**  
116 West Second EX 2-2077  
Minneapolis, Kansas 67467

Please send me details on Mix Mill® Feed Processing Systems.

Name \_\_\_\_\_

Address \_\_\_\_\_

City \_\_\_\_\_ State \_\_\_\_\_ Zip \_\_\_\_\_

No. of tons of finished feed used per year \_\_\_\_\_ (total)

No. of Hogs \_\_\_\_\_ Beef Cattle \_\_\_\_\_ Dairy Cattle \_\_\_\_\_ Poultry \_\_\_\_\_

Present source of feed: Feed Dealer  Mix own feed  NL

**Fair Farming**  
or **Stormy Farming**

WE'RE WITH YOU  
ALL THE WAY



**PAT DUGGAN**  
Manager  
**FLINT HILLS FEED  
& GRAIN CO.**

**MANHATTAN**

**ART JONES**  
**READING GRAIN  
& LUMBER CO.**

**READING**



CHAP

FOR  
SHOW

HA  
AT  
Sa  
fo

Av

F  
2nd & E





### Henny Team

Charles Haecker of Blue Rapids runs this team of hennies — a cross between Shetlands and mules, for mowing, light plowing and discing around Marshall County.



We admire the progress our 4-H Clubs are making in their dairy products. You keep on doing your best, and we promise to continue doing our best.

WELCOME TO MANHATTAN

AND THE FAIRGROUNDS

Fine Dairy Products

Processed In Our Own Plant

## CHAPPELL'S ALL STAR Dairy Foods

MANHATTAN

FOR SHOWING



HALTERS ● COMBS  
AND OTHER SHOW EQUIPMENT

Saddles and All Equipment  
for Show and Work Horses  
in a Large Selection

Available at the Manhattan Oil  
Station Only —

**FARMERS CO-OP ASSN.**

2nd & Pierre PR 6-9467 MANHATTAN

Visit Our Retail Display Of  
Lighting Fixtures  
**Endacott Electric Co.**  
309 MORO — MANHATTAN

LET'S ALL GO TO THE  
**4-H CLUB**



**FAIR**

You'll Find the NEW

Ci-Co Fairgrounds

In Manhattan

to your liking

4 Days — August 6-7-8 and 9

Congratulations To You

**THE RILEY STATE**

**BANK**

RILEY, KANS.

## WHAT'S UNION PACIFIC DOING IN COMMUNICATIONS?

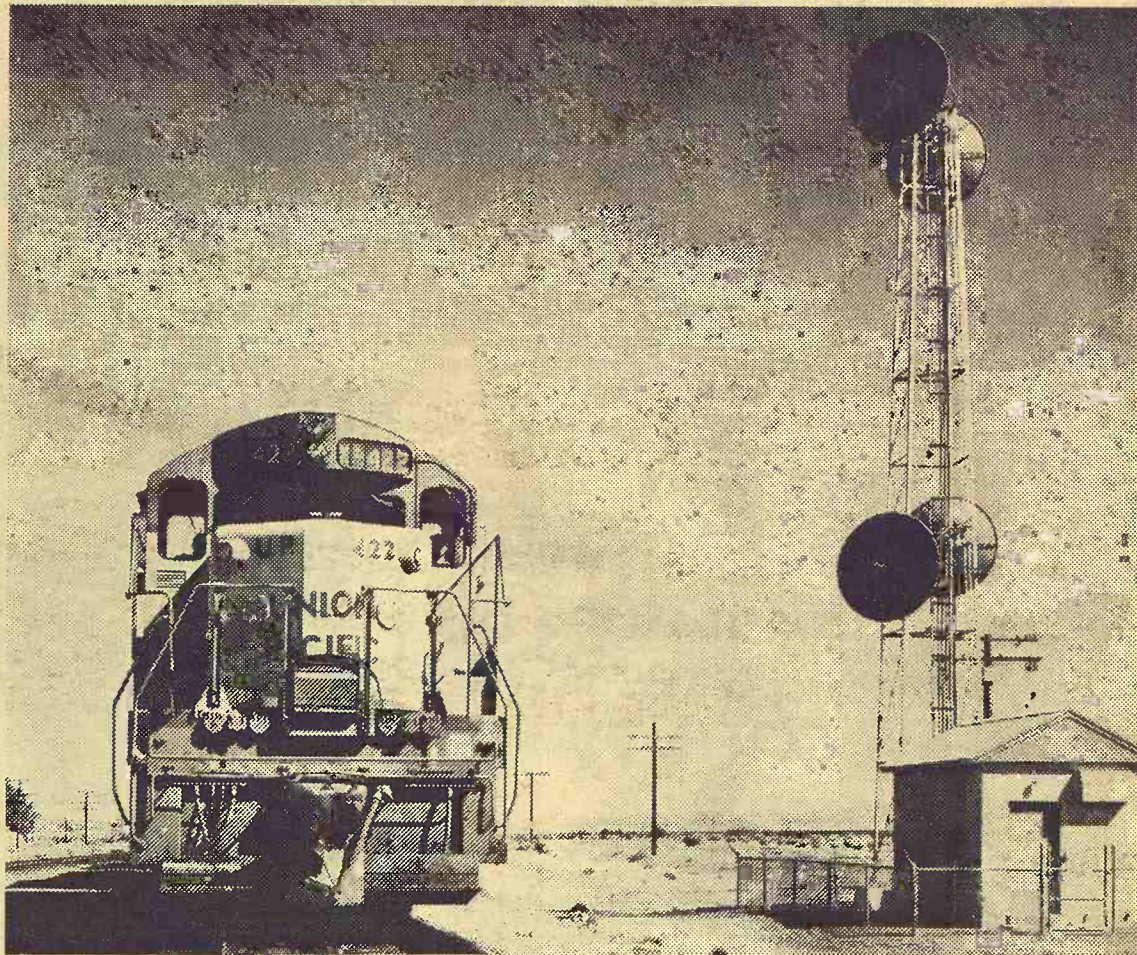

### PLENTY!

... micro-wave radio channels that cover nearly 10,000 miles of track. Computers that speed car location information in seconds. Walkie-talkie radios for switchmen, conductors and engineers.

Union Pacific's network of communication accelerates on-time shipping. Helps provide adequate car supply. Speeds terminal switching and line-haul interchanges.

That's first class communication, and it's available to any shipper anywhere . . . just call the UP representative near you.

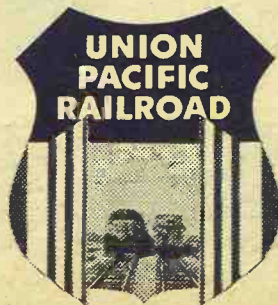

For information on plant sites in the U.P. West write in confidence to Edd H. Bailey, President, Union Pacific, Omaha, Nebr. 68102

GATEWAY TO AND FROM THE BOOMING WEST



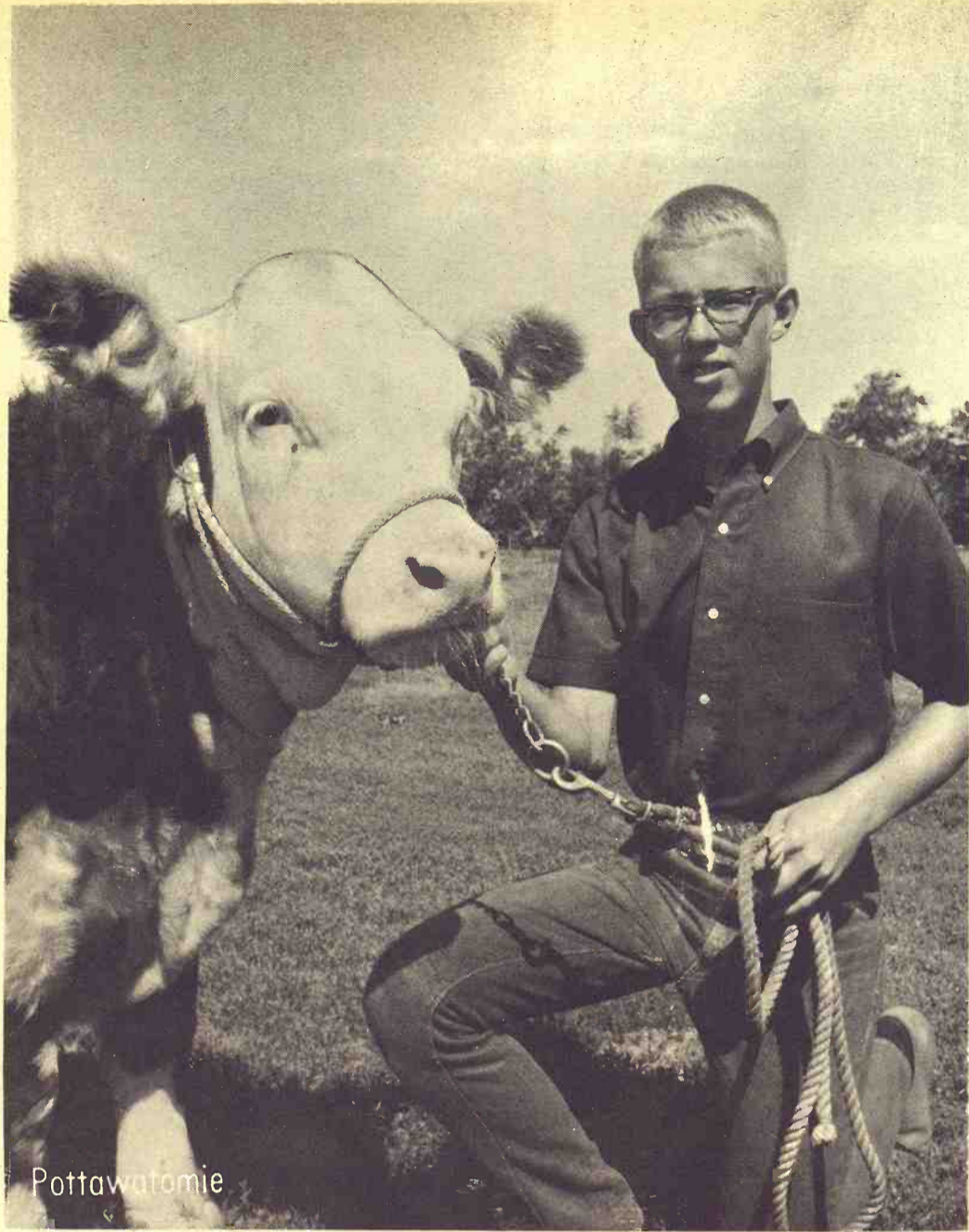

Pottawatomie

Beef breeds are the most tightly competitive at any fair. One who will be showing at the Pottawatomie County Fair at Onaga August 23-24-25-26 is David Carnahan of Wamego. David will also show his wood-working, swine, photography and crops projects.

### Horse Show Honor To Bob Clemence

ABILENE — Bob Clemence of Sand Springs was all-around contestant in the senior division at the Dickinson County Horse Show. Cookie Cameron of El Dorado was named all-around performer in the junior division. The show drew 146 entries. Winners in various classes were Mike Swan, Hutchinson; Cameron; Clemence; Justin Dawson, Abilene; Teresa Clemence, Abilene; Jon Clemence, Abilene; Doug Meyer, Carlton;

Morris Thompson, Abilene; and Guy Dawson, Abilene.

### Armour Sells Phosphate Assets To U.S. Steel

Armour Agricultural Chemical Co. has sold all of its phosphate assets to U.S. Steel for \$100 million. The transaction was apparently completed early in July but was not announced by either company.

The name of the company has been changed to U.S.S. Agri-

Chemicals Inc. Armour has been operating two nitrogen plants in Alabama and Missouri in addition to facilities in Florida.

## We Congratulate You

### RILEY COUNTY

And Other



Clubs

ON YOUR ANNUAL FAIR

Like the Clubs we've grown a lot. Visit us in our Bigger and Better Super Drive-In Market on Third Street... Highway 13, Manhattan.

AN IGA MARKET

Serving Families In 3 Counties

## Doebele's IGA Market

OPEN DAILY & SUNDAY TO 10 P.M.

517 North 3rd Manhattan PR 6-5013



### Please, no misconceptions

Dehydrated alfalfa was added to the diet of sows through three gestation and lactation periods in a study at South Dakota State College. Results: (1) Of those fed no Dehy, only 61.9% farrowed. (2) Of those fed 5% Dehy, 93.5% farrowed.

If you aren't already... you should be using Dehy.

ABILENE, KANS.  
Abilene Alfalfa Mills  
MANHATTAN, KANS.  
CK Processing Co.  
CONCORDIA, KANS.  
Harry M. Liggett Co.

Manhattan  
Production Credit Assn.

6th & Humboldt Ph. 776-7061

Serving Marshall, Clay, Riley, Geary, Pottawatomie & Wabaunsee Counties. Branch offices at Clay Center, Marysville. Fieldmen: Owen Duer, Asst. mgr.; Ray Cohorst, Marysville. HI 3-4005.

Floyd Rutherford, mgr. Residence — Ph. 776-5683



Council Growth  
Production Credit Assn.

315 W. Main — 757-5535

Serving Dickinson, Marion, Morris, Chase & Lyon Counties. Branch offices at Abilene, Hillsboro, Marion. Fieldmen: Bill Altpaw, asst. sec-tr.; James Peters, Lehigh; Wilfred Elliott, White City. Charles E. Graham, mgr. Residence — 747-4874



# Let's all go to a Fair



The last week both from Tom has

### Sensit

Two sen... designed... University... ure water... are being... land Agron... of Manhat... for use th... ments, cal... measure th... es of wa... block of... show:  
1) The... simeter w... soil. An in... feet squar... fits into th... while on t... a manhole... that maint... formed on... inner box...  
2) This... cision scale... outer tank... is placed o... of the pit... low the su... The access... at left.  
3) Work... er inner b... installed o...





Tri-County

The Tri-County 4H Fair was held at Herington last week. Tom Schlasener (left) and Gary Floyd, both from Herington, were working on their booth. Tom has been in 4-H 5 years and Gary 8.

## Early Rodeo To Kickoff Wabaunsee Fair

ALMA—The annual Wabaunsee County Fair will get an early sendoff with a fair rodeo which is scheduled for Saturday, August 10, at Marten's Arena, south of Alma on K99.

The Wabaunsee Fair itself will begin Wednesday, August 14, for a 3-day run.

A tractor pulling contest, drum and bugle corps drill program, and variety show will highlight the first day activities.

Judging of 4H and open class livestock exhibits will be done Thursday morning, with a talent contest and style revue on the Thursday evening slate.

A 4-H tractor driving contest will be held Friday afternoon, with a swine carcass show in the afternoon. The showmanship contest will be held at 7 p.m. on the final night with the 4-H livestock sale and award presentation held at 8 p.m.

### HALSTEAD CO-OP SALES AT \$1.465 MILLION

HALSTEAD — Sales of \$1.465 million and savings of \$84,350 were reported at the annual meeting of the Farmers Cooperative Grain and Mercantile Co. Marvin Dubois was elected to the board. Courtlandt Dixon is manager.

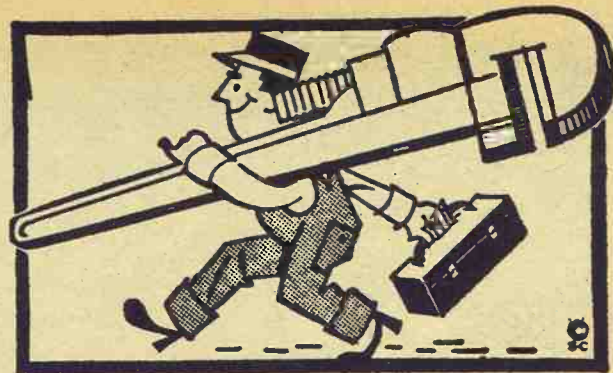

## For Plumbing & Heating Air Conditioning & Sheet Metal Work

YOU CAN DEPEND ON US,  
JUST AS WE CAN DEPEND ON YOU  
FOR BETTER FARMING AND  
BETTER HOMEMAKING •  
WHEN YOU NEED US—PHONE PR 8-3303

## POWELL BROTHERS, INC.

515 South 8th

MANHATTAN

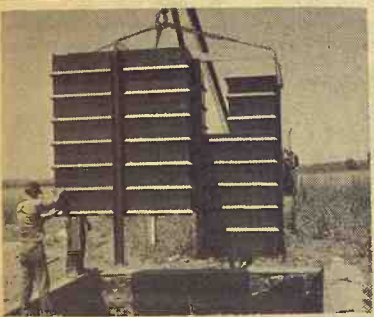

1

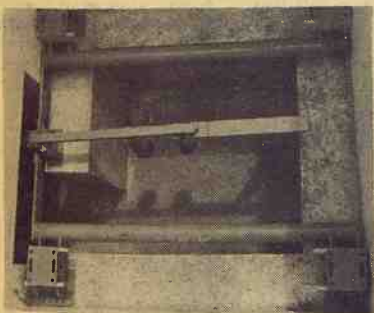

2



3

## Sensitive Scales

Two sensitive scales, specially designed so that Kansas State University scientists can measure water losses from the soil, are being installed on the Ashland Agronomy Farm southwest of Manhattan and will be ready for use this fall. The instruments, called lysimeters, can measure the loss of a few ounces of water from a ten ton block of soil. These photos show:

1) The outer tank of the lysimeter which holds back the soil. An inner box which is six feet square and five feet deep fits into the box on the left, while on the right side there is a manhole and access tunnel so that maintenance can be performed on the scales once the inner box is in place.

2) This view shows the precision scales in place within the outer tank before the inner box is placed on them. The bottom of the pit is about ten feet below the surface of the ground. The access tunnel can be seen at left.

3) Workmen are ready to lower inner box of lysimeter into installed outer tank.



Nick Reinert and "Lonesome" with Guy Sherman (left) of The O. A. Cooper Company and John C. Mitchell, Executive Director of the Boettcher Foundation.

## So, what did you do after you caught the calf, Nick Reinert?

PLENTY, the 15-year-old Hebron, Nebraska 4-H'er can truthfully answer.

One of 41 lucky youngsters to snag a calf at the 1967 National Western Livestock Show's "Catch-It-Calf" contest, Nick returned to Denver this year with his charge, "Lonesome," to compete against the 40 others.

All Nick did was walk off with top honors in the grade category by improving the calf's grade from a B-minus (Low Good) to A (Prime Plus) and with second spot in total gain with 835 pounds. "Lonesome"

weighed 397 pounds when Nick got him, 1,232 pounds at this year's show.

We at The O. A. Cooper Company are proud to have been able to furnish Cooper Quality-Guarded Feeds for this prize calf throughout the year and to have outlined a management program for Nick to follow.

Our congratulations to Nick, the Vince Reinert family, Thayer County Agent, Marvin F. Sefrna and to the Boettcher Foundation of Denver, the calf's sponsor in the Denver show, for their parts in this achievement. Oh, yes, and to "Lonesome," too.



# Cooper Feeds



(Void in states where prohibited by law)

The O. A. COOPER COMPANY, Humboldt, Beatrice, Cozad, and So. Sioux City, Nebr.  
HOME OFFICE: HUMBOLDT, NEBRASKA 68376

We don't compete with our customers by raising meat . . . this means broilers, layers, turkeys, hogs or cattle . . . nor do we intend to.





Corn, beans, tomatos are some of the garden projects Bradford Herbel, Tampa, will enter in the Marion County Fair. Bradford has been in 4H 5 years. The Marion County Fair will be held in Hillsboro on August 25-29.

## Blue Cross Backs Out Of State Coverage

WICHITA — Kansas Blue Cross-Blue Shield, the state's largest carrier of group insurance programs, reportedly is canceling its coverage of about 10,000 state employees.

The cancellation apparently is due to the state entering into a contract with the Equitable Life Assurance Society of the

United States, the Wichita Beacon said last week.

John Workman, a representative of the state purchasing division, said the new plan is optional and "can increase coverage substantially and decrease premiums."

Present insurance programs are available on a department basis only to the employees, Workman said, adding "Some state agencies have no coverage at all."

Blue Cross, Workman said, insures only about 10,000 of the state's 30,000 employees.

8

Grass & Grain

August 6, 1968

The Beacon reported Blue Cross-Blue Shield is notifying those state employees covered under group policies that their benefits will terminate when the new statewide plan becomes effective November 1.

Workman said, "At no time did the state of Kansas direct cancellation of existing groups by Blue Cross-Blue Shield."

## ATTEND THE 4-H LIVESTOCK SALE

WE WILL AGAIN ASSIST THESE YOUNG FOLKS IN THEIR PROJECTS BY BEING A BIDDER AT THE LIVESTOCK SALE — COME BID TOO



Manhattan's  
Hometown  
Merchants  
Want  
To  
Serve You.  
You Can Depend  
On Us



# Your Local Farmure To Help you We O

here a dollar, there a dollar  
everywhere a dollar . . .

## Joe McDonald has a farm...

"Mac" has a considerable investment in the past, present and future of his place. And he protects that investment with a Farm Master Policy.

Farm Master . . . by Farm Bureau Insurance . . . is a single policy that neatly wraps up fire and extended coverage, personal property, and all the areas of comprehensive liability in one package. There are 25 different items covered by a Farm Master Policy.

For information about a Farm Master Policy . . . custom made to fit your needs, see me.



See Your Local  
**FARM BUREAU  
INSURANCE**  
Agent

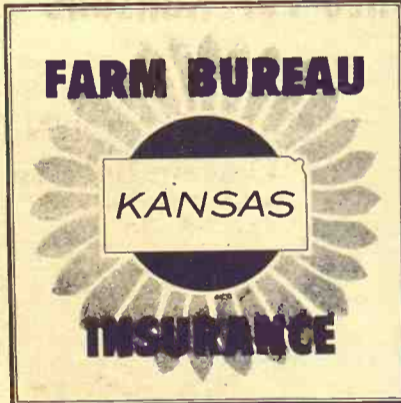
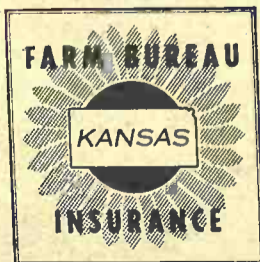

### BARTON COUNTY

**Marion Koch**

Box 458 SW3-3901  
GREAT BEND, KS.

### CHASE COUNTY

**Paul Stephenson**

Farm Bureau Office BR 3-4071  
COTTONWOOD FALLS, KS.

### CLAY COUNTY

**Dalton Marten**

622 Court ME 2-2585  
CLAY CENTER, KS.

### CLOUD COUNTY

**Vance Braun**

Box 541 CH 3-1300  
CONCORDIA, KS.

### DICKINSON COUNTY

**Jack Hunter**

213 No. Cedar CO 3-4191  
Abilene, Kans.

### JACKSON COUNTY

**Lem Kemp**

108 West 5th EM 4-2111  
HOLTON, KS.

### LYON COUNTY

**Leonard Sinclair**

Box 161 DI 2-4714  
EMPORIA, KS.

### MCPHERSON COUNTY

**Max Haslett**

Box 465 CH 1-0225  
MCPHERSON, KS.

### MARION COUNTY

**Wayne Colle**

Box 69 EV 2-3350  
MARION, KS.

### MARSHALL COUNTY

**Jack Christie**

1019 Broadway 562-2136  
MARYSVILLE, KS.

### MITCHELL COUNTY

**Lindy Lindblad**

118 North Mill PE 8-2551  
BELOIT, KS.

### MORRIS COUNTY

**Arlan Swanson**

220 West Main 767-6515  
COUNCIL GROVE, KS.

### NEMAHA COUNTY

**Gayle Carlson**

28 South 4th DE 6-2341  
SENECA, KS.



Blue notifying covered that their when the comes ef.

no time as direct groups field."

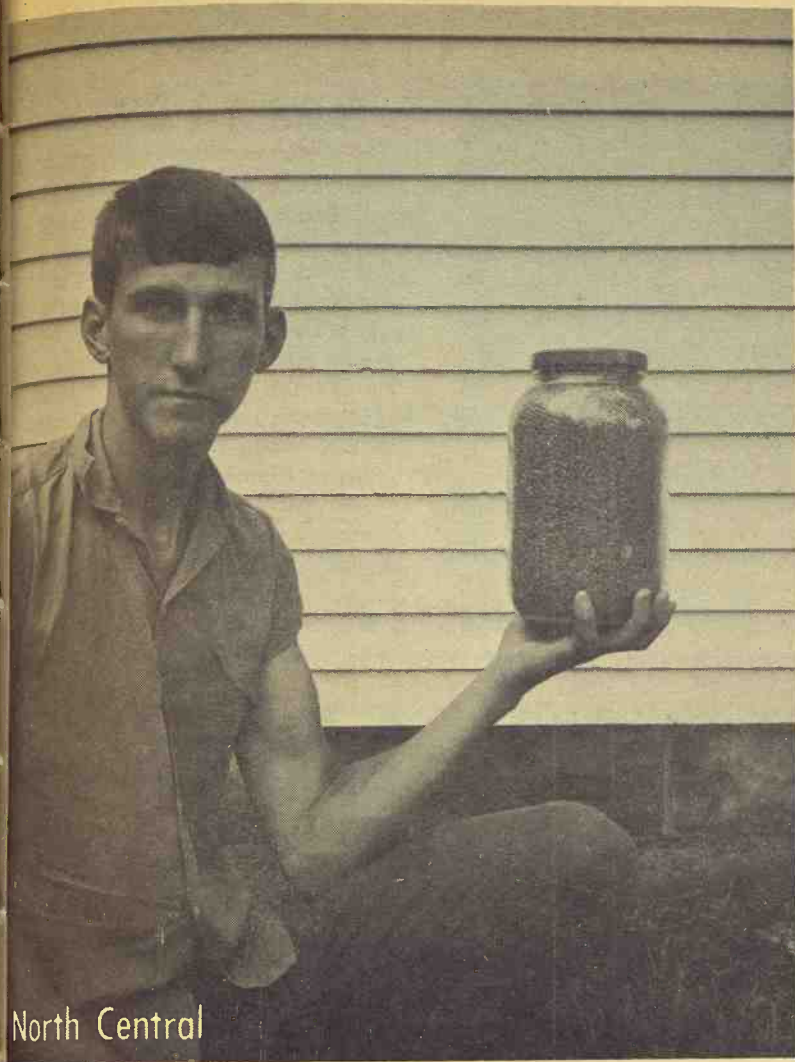

North Central

Belleville's entry at the Wichita Wheat Show was Bob Hanzlick. This is Bob's 8th year in 4-H. He will be a junior at Belleville High School. Bob will also show at the North Central Kansas Fair in Belleville on August 21-26.

**EMERY BIRD QUILTS KANSAS CITY STORES**

Emery, Bird, Thayer — long a giant in Kansas City merchandising — is closing three of its stores in Kansas City,

but Macy's, which has stores in Wichita and Topeka, as well as Kansas City, will lease two of them. Macy's will take over the Emery, Bird stores in Independence and in Plaza shopping center.

**Working With Youth . . .  
Toward Bigger And Better Things**



SALES AND SERVICE



**Tri-County Sales**

Phone BL 8-2249

HERINGTON, KANS.

**Farm Bureau Agent is Best Qualified  
To Work Out Your Insurance Needs**

**Service, Dedicated Agents, Kansas Insurance For Kansans**

**OSAGE COUNTY**

**Parker**  
11th Concord  
APOLIS, KS. EX 2-2850

**REPUBLIC COUNTY**

**Ralph Huffman**  
1323 18th Street  
BELLEVILLE, KS. JA 7-2812

**SALINE COUNTY**

**Dewain Bottger**  
807 E. Prescott Rd.  
SALINA, KS. TA 7-4426

**WASHINGTON COUNTY**

**Paul Smith**  
Farm Bureau Office  
WASHINGTON, KS. EA 5-2171

**RAWLINS COUNTY**

**Ray Taylor**  
1st St.  
RAWLINS, KS. 456-7627

**RILEY COUNTY**

**E. Jean Clark**  
513 Leavenworth  
MANHATTAN, KS. PR 8-4976

**ROCK COUNTY**

**Jim Rauch**  
1st Avenue  
ROCK, KS. CL 7-2001

**RUSSELL COUNTY**

**James D. Hopper**  
Box 42  
RUSSELL, KS. HU 3-4241

**We Salute**



**FAIR  
EXHIBITORS**



• Insurance Coverages designed to fit YOU.

**AUTO-TRUCK  
FIRE and WIND  
LIFE INSURANCE  
CROP HAIL**

**HOMEOWNERS  
FARM MASTER  
FARM LIABILITY  
BOAT INSURANCE**

*See Your Local Agent*

**FARM BUREAU MUTUAL  
KANSAS FARM LIFE  
K F B**

**Insurance Companies  
HOME OFFICE MANHATTAN, KANSAS**



### Mrs. Walter Swartz, Alta Vista, Is Prize Winner

The winner this week is Mrs. Walter Swartz of Alta Vista. Mrs. Swartz writes, "here is something new; something different that was passed on to me."

#### REFRIGERATOR PICKLES

- 4 cups sugar
- 4 cups vinegar
- 1 1/2 teaspoon turmeric
- 1 1/2 teaspoon mustard seed
- 1 1/2 teaspoon celery seed
- 1/2 cup pickling salt

Mix these in order given. Slice 1 medium onion and enough cucumber to fill each jar. Use 3 large peanut butter jars or jars large enough for the ingredients. Refrigerate. These will keep indefinitely in refrigerator.

#### Moundridge Fair

Danny Zerger, left is assisted by Joe Lichti as they prepare one of Zerger's sheep for judging at the annual Moundridge 4-H Fair, which attracts 4Hers from both McPherson and Harvey counties.

#### To Unstick Stamps

Place stamps that have stuck together in the freezer compartment of the refrigerator. After an hour or so they can be pulled apart with the mucilage intact.

#### Add Ham To Rice

What to do with that small amount of leftover ham? Dice it fine and add it to cooked rice to be served with chicken and gravy.

## Here Is Bold Style For A Small Room

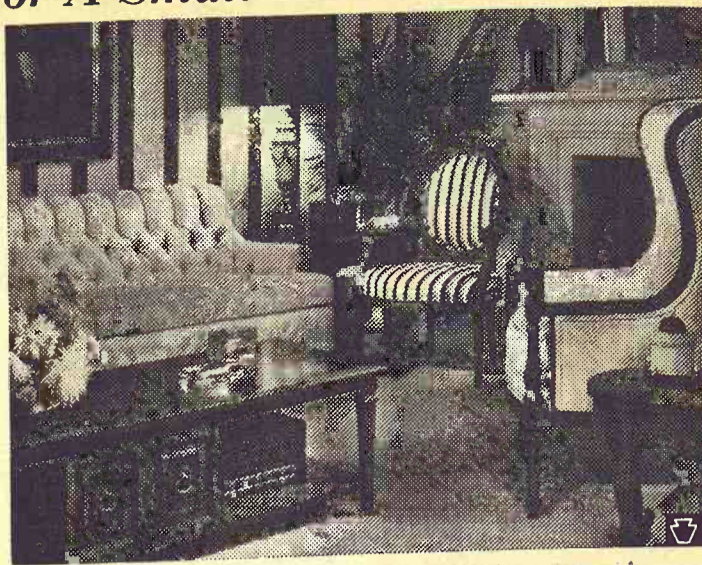

A small living room can be a little gem of style — for the uninhibited. Here is an example. The black and white color scheme is bold and complete. Using a second black and white stripe on one chair is part of the unity. Another color would seem extraneous. There is contrast within the scheme however — the whites vary in their off-whiteness and the blacks go from charcoal to ebony.

The effect is contemporary and very smart with the Italian inspired furniture. And don't worry about a bit of overcrowding. It is part of the intimacy and style of a small room.



#### Tools Too

AGGIE  
HARDWARE  
1205 Moro  
Manhattan, Ks.

### Seafood Casserole

Here is a seafood casserole that is both stimulating and delicious. It is called Seafood Gratin.

In a 1-quart casserole, stir 10 1/2-ounce can of condensed cheddar-cheese soup until smooth; gradually add 1/2 cup milk. Mix in 2 cups of cooked seafood (shrimp, crab, white fish, lobster or combination of these) and a tablespoon of chopped parsley. Top with bread crumbs and bake in a 400-degree oven 30 minutes or until bubbling. Recipe makes three to four servings.

## Congratulations 4-Her's

Your Production Is The Best Evidence For

The Future Of Democracy

BURLIEW - COWAN - EDWARDS  
Funeral Home

1616 Poyntz

MANHATTAN

The Taste That Beats The Others Cold . . .

PEPSI  
POURS IT ON!



AT YOUR COUNTY 4-H FAIR  
AND WHEREVER YOU GO —

# IT'S PEPSI

PEPSI-COLA BOTTLING CO.

MANHATTAN • MARYSVILLE



At the Riley County Fair

August 6-7-8-9

They'll Be Better Than Ever

ENJOY THE ALL-NEW  
RILEY COUNTY  
CI-CO FAIRGROUNDS

Leonardville State Bank  
LEONARDVILLE

## Welcome 4-H'ers To The Fair

And to Woodward's To See All The New Fall Merchandise On Display

Just Arrived!

NEW FALL WOOLENS  
For Dresses, Skirts, Suits,  
Coats, Etc., Yard —

\$2.98 to \$12.50

Sew With New Pretty COTTONS  
\$1.00 to \$2.50 yd.

#### CROMPTON CORDUROYS

- Pin Wale
- Favoroy
- Great Roy
- Big Wale
- St. Germain

\$1.69 to \$3.00 yd.

Pretty Fabrics For Formals and Party Dresses  
\$1.19 to \$11.95 yd.

Velvets & Velveteens Good Selection Of New Colors \$3.29 to 4.00 yd

# Woodward's

DOWNTOWN

OPEN EVERY THURS. NITE

MANHATTAN

Sew With Butterick Simplicity and McCall's



Proper "Nectarine" prisingly e  
6-7 fre  
1 cup  
granul  
1 cup  
2 cups  
1/4 tea  
6 tabl  
1 pack  
1 cup  
1 tabl  
Peel a  
maider).  
to boiling.  
cool. With  
salt. Add  
vide into  
board, roll  
sprinkle w  
at 425 de  
package  
equal par  
pastry ro  
Cover wit  
Rereat la  
fruit: arr  
dered sug  
into cente

Sin  
of A  
sho  
bot



## Appetizing Torte Recipe Features Fresh Nectarines



Properly impressive for a dessert and coffee party is this "Nectarine Torte California." It takes a little time but is surprisingly easy to put together.

### NECTARINE TORTE CALIFORNIA

6-7 fresh nectarines  
1 cup water  
granulated sugar  
1 cup butter or margarine  
2 cups sifted all-purpose flour  
1/4 teaspoon salt  
6 tablespoons ice water  
1 package (3-3/4 ounce) vanilla pudding & pie filling  
1 cup whipping cream  
1 tablespoon powdered sugar

Peel and slice some nectarines to yield 4 cups. (Save remainder). In large saucepan, heat sliced nectarines and water to boiling. Add 1 cup granulated sugar and simmer 20 minutes; cool. With knife or pastry blender, cut butter into flour and salt. Add ice water and mix to pastry dough consistency. Divide into eight equal parts; chill 30 minutes. On lightly floured board, roll each part into 9-inch circle. Prick circles with fork; sprinkle with 2 tablespoons granulated sugar. Bake 5-6 minutes at 425 degrees; cool. Prepare vanilla pudding according to package directions; cool. Divide cooked nectarines into four equal parts; divide pudding into three equal parts. Place a pastry round on serving plate; top with one part nectarines. Cover with another pastry round; top with one part pudding. Repeat layers, ending with pastry round. Slice remaining fruit; arrange sunburst-fashion on top. Whip cream with powdered sugar. Encircle nectarines with cream; dollop spoonful into center. Eight to ten servings.

### Toys For Toddlers

The running-around toddler needs things to ride on and climb on — his first low tricycle, a bigger wagon, trucks and animals that can be straddled.

A small, low gym and slide, the right swing or a low teeter-totter will make his outdoor life worth while.

Balls and inflatable toys of all sizes are popular now.

Toys for this age should be simple — like color cones and nested blocks and pounding toys which will help satisfy the desire for things to operate with the hands.

### Stops Noise, Mars

Felt weatherstripping glued to the bottom of rocking chairs will eliminate noise and marred floors.

### Way To Beauty

The best way to beauty is a ritual of good habits. When you wash your face, don't forget your neck, ears and hairline.

The powder, stale make-up

and hair oils that collect on and around these areas give an unsightly appearance.

An occasional or skimpy face washing will do nothing to enhance your prettiness.

August 6, 1968



### WELCOME TO THE FAIR

Riley County — Aug. 6-7-8-9

And welcome to Mid-Kansas' complete business supply store. We are at:

217 South 4th  
3 doors south of Sears store

Your Headquarters for  
Many High School and  
College Needs.

### Manhattan Typewriter Co., Inc.

Office Supplies of All Kinds



Welcome  
4-H'ers

May Your 1968  
Fair Be A Success

### COURSER

Funeral Home  
R. B. Courser

We Measure  
By The Golden Rule

1317 Poyntz Manhattan

Our Farm Service Department  
Can Help You In Many Ways



The Sunny Side of Banking  
and  
The Sunny Side of Farming

Since 1885 the Peoples National has participated actively in the growth of Agriculture in Clay and surrounding counties. And at Fair Time, we show particular joy and pride in the achievements of our youngsters, both in RURAL and CITY Groups.

the Peoples national bank  
CLAY CENTER, KANSAS

Sew  
for fun  
•  
Sew  
for profit

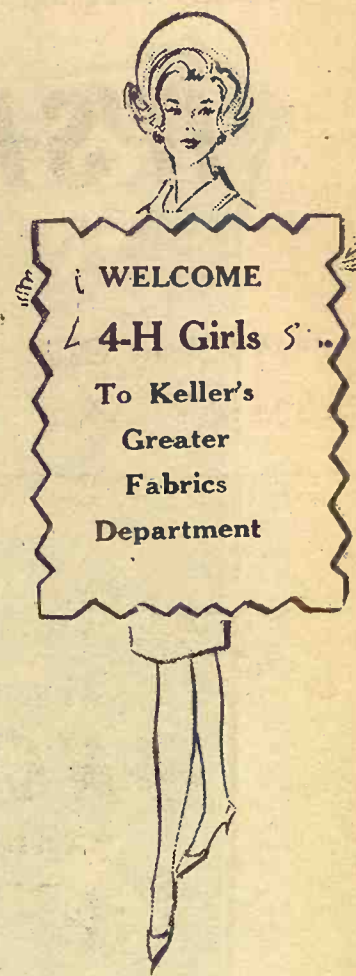

YOU'LL FIND QUALITY  
SELECTION - PRICE  
IN KELLER'S FABRICS

Cottons	-	Linens
Piques	-	Imports
Rayons	-	Nylons
Wools	-	Cords
Silks	-	Prints
Domestics	-	Imports

Schlang  
Burlington  
Klopman  
Carletex  
Ameritex  
Galey & Lord  
Concord  
Spring Mills  
Fieldcrest  
Charter  
Crompton



WARD M. KELLER  
MANHATTAN'S STORE FOR WOMEN



## Varieties Of Glass Ideally Suited For Vacation Homes

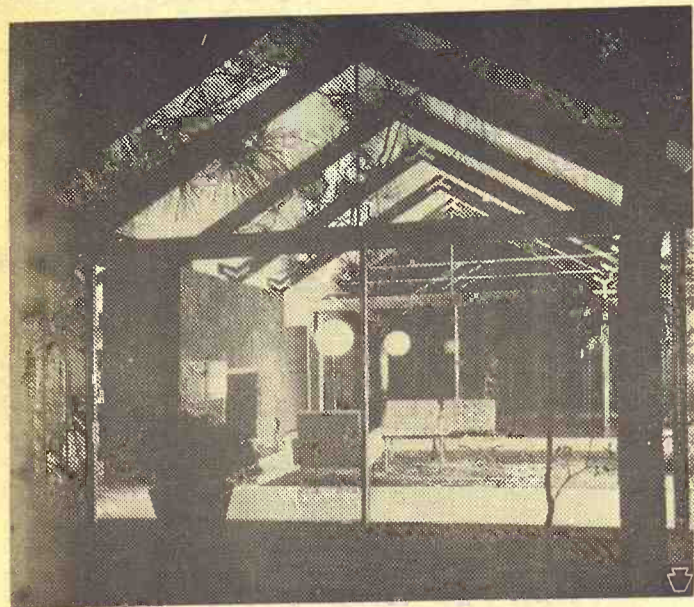

As America's cities become more crowded, many people are getting away from it all by building and enjoying vacation homes.

A recent survey showed three million families in the United States now own these second homes and by 1975 two million more will be built.

### For Bigger And Better 4-H Fairs ! We Congratulate the 4-H'er

For watch or clock repairs the college 4H'ers should see

## BRADSTREET'S

FRATERNITY JEWELRY

Diamonds Jewelry Watches  
1208 Moro Ag Shopping Center Manhattan

For years vacation homes were like caves but this is changing. Today's architects, builders and imaginative owners are using glass in walls and large windows to brighten interiors and bring in the outdoors. According to a leading domestic manufacturer of building glass, many kinds of glass are ideally suited for vacation home use.

Distortion-free plate glass is usually glazed into broad dramatic window walls that focus on a vacation home's best vista. When budget is all-important, high quality heavy sheet glass can be employed. Patterned glass, available in a wide variety of surface designs can be used in wall panels, entrances or dividers to maintain privacy without shutting out light.

In busy, active vacation homes where safety is a must — safety glass is the answer. Three basic types provide safety in patio doors, play rooms and partitions.

Laminated glass has an inner layer of plastic that holds the glass together if broken. Wired glass is embedded with steel mesh. Tempered glass is heat-treated for strength and safety. It crumbles into harmless, pebble-like particles when penetrated.

### Better Thinkers

Cats can concentrate longer and better than most other animals and have extraordinary memories.

## Cook-out Time Here Again

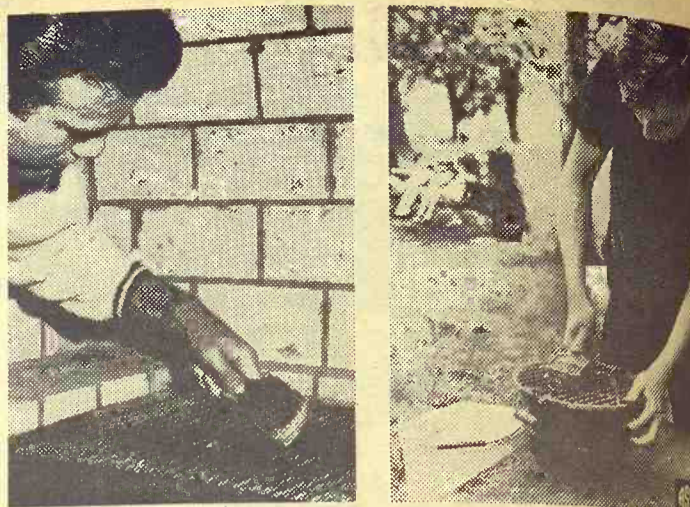

Whether they're mini or maxi, grills need de-greasing. This new barbecue brush cleans three ways. The notched spurs clean wire grills and crevices, the wire bristles dislodge baked-on particles and the metal scraper cleans flat surfaces. Here's one trick that could be called a disappearing act: dump the grills into a laundry tub and soak them in a high concentration pine oil cleaner and water. Combined with this sturdy brush, the treatments should do the grease in with ease. Have a happy, carefree cookout!

We Are Pleased

To Welcome Riley County's

4-H CLUBS

## Conroy Funeral Home

Serving This Community Since 1933  
All Faith Chapel

720 Poyntz

Manhattan

# 4-H'ers

KNOW MILK BUILDS

STRONG BODIES



The 4-H Pledge Includes

HEALTH for Better Living

CITY DAIRY MILK is the priceless portion of every meal ... pour yourself a share of this investment.

Wecome 4-H'ers To The Fair...

# CITY DAIRY

313 South 4th Manhattan Phone 6-9278

### The Pledge

I pledge

My head to clearer thinking,

My heart to greater loyalty,

My hands to larger service,

And my health to better living,

For my club, my community,

and my country.

### Motto

"To make the best better"



We Wholeheartedly Support

The 4-H Club Program



## UNION STATE BANK



CLAY CENTER, KANSAS

Member Federal Deposit Insurance Corp.



# "Any Color, If It's Not Black"

Remember when Henry Ford would sell you any color of car you wanted so long as it was black?

Things have changed so much that trade papers say General Motors may make black a "special order item." Presently only about 2% of cars sold are black, and that's about the lowest percentage the carmakers allow for a color before they drop it from their list.

About a dozen years ago black, white and grey cars accounted for 40% of all color selections. Now they account for only half that. At the same time, beiges and golds have zoomed from 2% to over 20% of the market.

Carmakers say there was a similar color spree right after World War II. Returning veterans, fed up with olive drab, went for such hues as pea green, flaming red and chartreuse.

That preference soon subsided, however, and for a decade thru 1965, white was the over-

all favorite. Two years ago, medium blues took over as the hottest colors, only to be eclipsed a year later by beiges and golds, the favorite color group currently.

Because women are playing a growing role in car purchase decisions, auto men searching for new color ideas watch for early signs of female fancies. Ford sends some of its 17 color stylists to the fashion shows conducted each year in New York for store buyers by the Fashion Group Inc.

"Women are inclined to experiment with color on the clothes they buy before they graduate to costly home furnishings and cars," says Helen Vincent, an interior designer for Allied Chemical Corp.

No matter how careful the automakers are in picking colors, they choose some duds.

Ford once came up with something called "regency purple" for the Lincoln but dropped it half way thru the model run

when buyers shunned it.

Chrysler also got a chilly reception with a color known as "lavender metallic." Because of such experiences, Detroit is cautious about drastic changes. The Wall Street Journal quoted a Chrysler man as saying, "Out of 25-colors, about 21 aren't new. They're warmed over."

After colors are selected, they are tested for durability, often at a "color farm" in Florida. If the color "can stand Florida's sun, salt and humidity, it can stand anything," says one color expert.

To promote new colors, the automakers turn to their advertising agencies for exotic names, such as "Caribe acqua" (greenish blue), "royal plum" (maroon) and "Sierra fawn" (beige.) Renaming a color sometimes helps. When Ford introduced the Mustang in 1964, it offered "poppy red," but the color won only fair acceptance. As "calypso coral," however, the identical color has been the hot seller on eMercury's new Monetto.

## Congratulations on the 43rd Birthday of 4-H

The Page Feed Label  
Is Even Older Than  
The 4-H Clover

### BONDED WAREHOUSE

Elevator Capacity Over 400,000 Bushels  
DEALERS IN PURINA CHOWS

**Page's**  
FEEDS

**MANHATTAN**  
MILLING CO.  
107 Pierre



*Johnny Kaw*  
Says:

Lost? Have you followed directions?

## If you can't say . . .

"We're finishing hogs out from \$10.50 to \$11.00 per hundred weight, total cost based on present grain costs."

...or...

"I'm saving \$1.50 to \$2.00 per head on finished hogs and bringing 45-pound hogs to market weight in only 95-100 days!"

...try **Lasso Hog Supplement!**

The remarkable figures above were taken from the records of one user of Lasso, the full feed ration. A starter, grower and finisher, Lasso provides a complete balance of vitamins, minerals, growth factor and Sunflower Brand Soybean Meal, nature's richest source of protein. The only place you can buy Lasso Hog Supplement is at Kansas Soya Products Company in Emporia. But, because you

buy directly from the mill, you enjoy a healthy savings on every pound. Use this power-packed 40% supplement in mixing your own feed or let us build the complete feed for you. Either way, Lasso Hog Supplement (medicated or non-medicated) can get you to market 15 to 20 days earlier than other hog supplements. For larger, earlier profits, get Lasso Hog Supplement now!

Lasso Hog Supplement, available only at

Kansas Soya Products Co., Inc.  
Phone Dickens 2-7270  
Emporia, Kansas



## Boys and Girls

Investigate the Opportunities  
of GRADUATE BEAUTICIANS



## NEW CLASSES START FIRST TUESDAY OF EACH MONTH

Crum's Beauty School Graduates are happily and profitably at work in many states. We invite men and women alike, young and older, to explore the field offered beauticians. At Crum's you receive an accredited diploma when you graduate. Our students enjoy their training here and for many we provide a sorority type residence at most reasonable charges.

You are invited to visit us  
while you're at the Fair



**Crum's**

beauty school

512 poyntz ave. manhattan, kansas



## In Our 61st Year

Many customers of Ramey Brothers today came out of the ranks of 4-H clubs from several counties. Some of them are the fathers and mothers, even grandfathers and grandmothers, of boys and girls who will be at the fair this year.

Welcome To Manhattan

and the

**BIGGEST FAIR**

of YOUR LIVES

**LUMBER**  
& BUILDING SUPPLIES

for BUILDING

And All Building Supplies

**RAMEY BROTHERS**

131 Houston

Manhattan







## No Birth Gain In Catholic Countries

A long-standing belief that birth rates are higher in predominantly Roman Catholic nations may stand re-study.

The Population Reference Bureau says its latest studies indicate that "birth rates are not soaring anywhere in the world."

The bureau released a study of birth trends in 136 Catholic and non-Catholic countries shortly before Pope Paul VI restated the Church's opposition to artificial birth control.

The bureau found that "the big difference between high and low birth-rate nations is not whether they are Catholic or non-Catholic, but whether they are economically underdeveloped or advanced."

The 11 Roman Catholic countries in Europe have an average annual birth rate of 18.1 babies per 1000 population, while the figure for the 15 non-Catholic nations is 18.0.

The direct cause of the world's accelerating population growth is the widening gap between births and deaths, the report said.

### RILEY COUNTY HIRES FEMALE 4-H AGENT

MANHATTAN — Louise Voelker has been hired as Riley County 4H club agent. She's a 1968 graduate of Emporia State and a native of Jefferson county.

**BRING YOUR WATCH TO A SPECIALIST FOR repairs**

Good watches deserve expert care! All others need it!



The more expensive your watch, the more it needs the attention of experts. But ordinary watches need extra special care because keeping perfect time is not just built-in. It's the result of extra care.

### SNYDERS JEWELRY

Phone: ME 2-5155  
CLAY CENTER, KS.

We asked John Brenneman Harvard, Nebraska about his MC Continuous Flow Grain Dryer!



"Last Fall, my Model 600 E MC Continuous Flow Dryer took 10 to 12 points of moisture out of 25 to 30,000 bushels of corn as fast as I could harvest it with a 4-row picker-sheller. My MC Dryer ran by itself as I picked — and ran real smooth."

Don't Guess! Call Geis!

Your headquarters for MC Automatically Controlled, Continuous Flow Grain Dryers!

READ "Blue Bonnet" Grain Bins and Bulk Tanks — the storage with extra strength design.

Or, write Dept. GG-8A for the name of your nearest MC Continuous Flow Grain Dryer and Read "Blue Bonnet" Bin and Tank Dealer.

**GEIS**  
EQUIPMENT COMPANY  
Hutchinson, Sublette and Colby, Kansas

# Full Power ahead with THE LONG GREEN LINE



## Choose the John Deere tractors that best match your needs for power farming

These high-performance John Deere Tractors run where others walk. Their powerful hydraulic systems handle the "muscle work" . . . let you control implements with minimum effort. Choose from five tractor series. Select from many models, options, and accessories to match your tractors exactly to your farming needs.

**1020 (38 horsepower)**  
This 3-cylinder, wide-front-axle tractor offers you a choice of 17-, 20-, or 24-inch crop clearance.

**2020 (53 horsepower)**  
This 4-cylinder, wide-front-axle tractor also gives you a choice of crop clearance. As with the "1020," select from 17, 20, or 24 inches of crop clearance.

**2510 (53 horsepower)**  
"2510" Series Tractors include Row-Crop and Hi-Crop models. Choose from single-lever Power Shift or Synchro-Range Transmission . . . and either gas or diesel engine.

**3020 (70 horsepower)**  
"3020" Series Tractors include Row-Crop, Row-Crop Utility, Standard, and Hi-Crop models with your choice of single-lever Power Shift or Synchro-Range Transmission.

**4020 (94 horsepower)**  
"4020" Series Tractors are available in Row-Crop, Standard, and Hi-Crop models. Choose either single-lever Power Shift or Synchro-Range transmission.

## PLUS THE TOPS IN PERFORMANCE & POWER, THE JD 5020.

ABILENE  
Shouse Implement Co.

BELOIT  
Blanding Impl. Co.

CLAY CENTER  
W W Smith & Sons

CONCORDIA  
Concordia Tractor, Inc.

FRANKFORT  
Frankfort Implement Co.

HERINGTON  
Tri-County Sales

JUNCTION CITY  
Bowman's

MARION  
Hett's, Tom & Russ

MINNEAPOLIS  
Lott's, Inc.

OSAGE CITY  
Osage Farm Eq. Co.

SENECA & SABETHA  
Todd Tractor & Imp. Co.s

ST. MARYS  
Farmers Union  
Hdwe. & Impl.

TOPEKA  
Kansas Farm Machinery

WASHINGTON  
Washington Impl. Co.





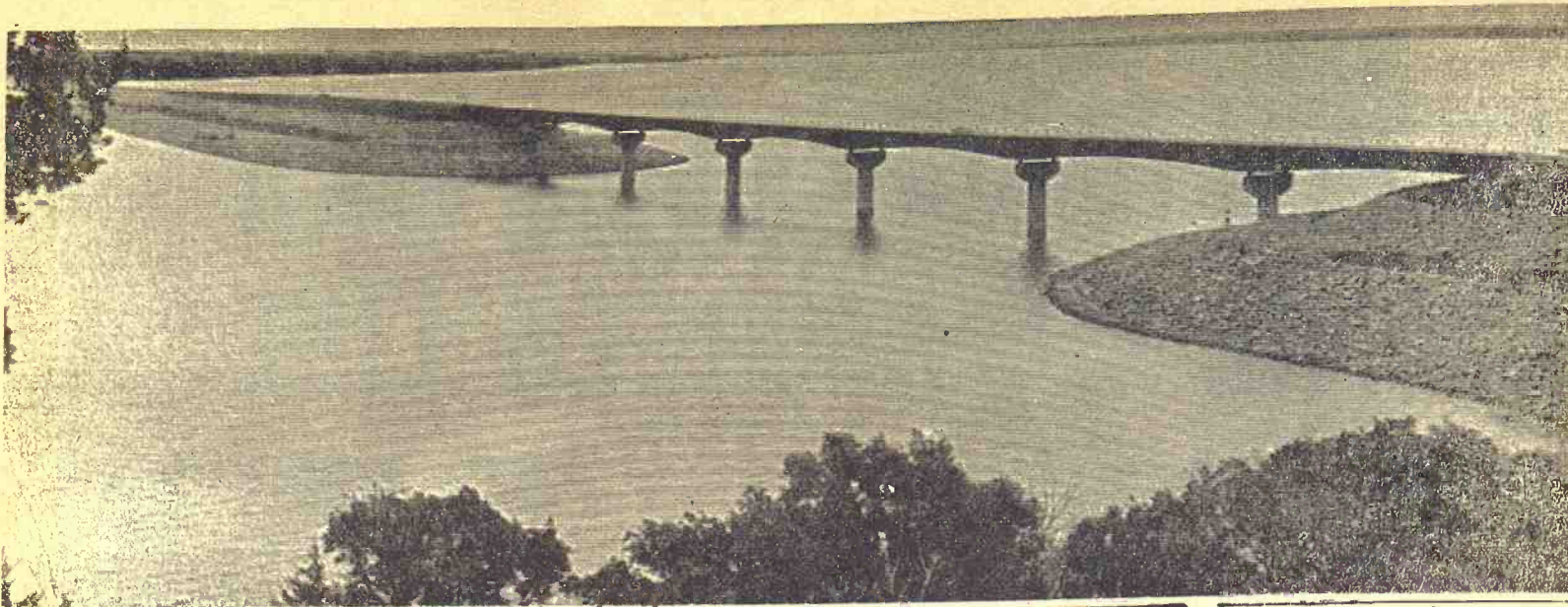

## Road To Wakefield

This bridging linking Wakefield to the east shore of Mill Lake has been part of the rejuvenation of the Clay town which once considered itself a dying town when the Republican river was dammed at Wakefield and the old town would be partially inundated.

Townpeople finally decided to relocate up a hill from the shoreline and since 1963 Wakefield has nearly recaptured its lost population, growing to over 600.

The town has debt of only \$29,000 and there are no special assessments because the Corps of Engineers paid for the blacktop road, curb and gutters in the new town.



## Why It Pays To Supplement Pasture With Good Formula Dairy Feeds

Grass alone cannot give your cows all the food values they need for sustained high production.

When you are feeding cows bred to be top milk producers, the need for proteins, minerals, vitamins and unidentified factors in the ration is very important. This need is even greater in late summer and early fall when pasture may be close-cropped and dry.

CO-OP Nutritionists know that dairy farmers must have proper feed to get maximum results at lowest possible costs. That's why CO-OP Dairy Feeds are Profit Checked for results. CO-OP Dairy Feeds are formulated to give a ration that will best supplement the shortcomings of the dairymen's forage program and will produce 100 lbs. of milk at the lowest feed costs.

• CO-OP Dairy Feed-12 is a high TDN, well-fortified dairy ration that contains essential vitamins and minerals. It is

recommended to be fed with excellent, high protein pasture or with liberal amounts of high quality all-legume hay.

• CO-OP Dairy Feed-14 should be fed to producing cows, dry and freshening cows, heifer or bulls on very good pasture or very good quality legume hay.

• CO-OP Dairy Feed-16 is a well-fortified, well-balanced ration that is preferred by thousands of dairymen who demand an efficient dairy feed for a variety of feeding conditions.

• CO-OP Dairy Concentrate-32 can be fed on top of the grain to dairy cows or may be mixed with farm grains to produce a well-balanced and fortified ration.

• CO-OP Dairy Concentrate-50 is designed for mixing with farm grains to produce an efficient, high production ration.

Come in and let us show you the CO-OP Dairy Feed best suited for your dairy herd.

## KATZ DRUG HAS MAJOR STOCK OFFERING

Katz Drug Co. — The Kansas City based chain which has several stores in the G&G area — is having its first public offering of stock since 1957. Katz will offer 100,000 shares of common stock, as well as 130,000 shares from family trusts. The funds will be used as part of \$5 million expansion program scheduled for the rest of 1968 and 1969.

## SCOUT WHEAT LEADS STATION YIELD TEST

HUTCHINSON — Scout 64 was the leader of a wheat yield study at the South Central Kansas Experiment Field south of Hutchinson. Scout yielded 50 bushels per acre, ranking ahead of Triumph 64, Gage, Shawnee, Triumph, Parker, Turkey, and Bison in that order down to a 43-bushel yield. Scout was the leading barley in a similar yield test.

## STORMOR

## DOES MORE

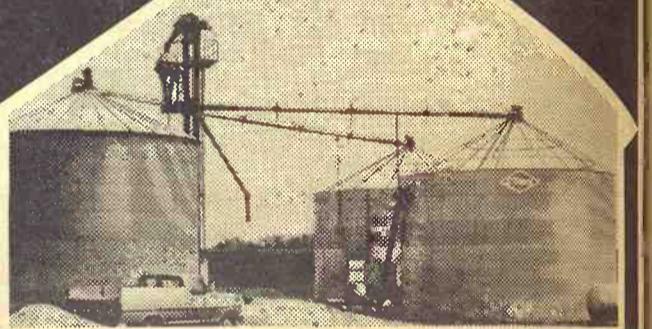

## "WE TAILORMAKE DRYING BINS"

...WITH STORMOR DRY-O-MATION

Name your requirements. Do you need more drying capacity, faster drying, additional handling efficiency? Stormor Dry-O-Mation bins can match any and all of these needs — in sizes from 1,000 to 66,400 bu. Come in soon and we'll work up a tailormade plan for your most efficient harvest yet... there's no obligation.

## MIX MILL SYSTEMS

JIM WAHLE PHONE CE 8-7660  
ROUTE 2  
JUNCTION CITY, KANSAS

- Dry-O-Mation • Clear-Span Steel Buildings
- Batch Dryers • Bulk Feed Bins

**STORMOR INC.** P. O. Box 198, Fremont, Nebr. 68025



## DAIRY FEEDS

At Your Co-op NOW!



## CONGRATULATIONS

To The 4-H and FFA  
on Their 1968 Fairs

YOU ARE MUCH A PART OF THE CO-OPS

**on**  
Farm Co-op Assn.  
Carlton  
Telephone 31

**Manhattan**  
Farmers Cooperative Assn.  
Manhattan-Alta Vista  
Westmoreland-Onaga

**Holton**  
Farmers Union Co-op Bus.  
Assn.  
Holton 364-3161  
Denison 50-Mayetta 28

**Greenleaf**  
Farmers Co-op Elevator Assn.  
Greenleaf-Linn  
-Washington

**Junction City**  
Farmer-Stockman Co-op Assn.  
Council Grove  
-Junction City CE 8-4158

**Herkimer**  
Herkimer Co-op Bus. Assn.  
Herkimer HI 3-3824  
Oketo RI 4-2341

**Alma**  
Farmers Union Co-op  
Alma Ph. 765-3612  
Eskridge Ph. 449-2291

**Clay Center**  
Farmers Union Co-op  
Clay Center-Bala  
-Miltonvale-Leonardville

**St. Marys**  
Farmers Union Co-op  
Business Assn.



## FAIR TIME

And the time for counting the  
Achievements and blessings of  
another year.

To All 4-H Clubs  
Our Greetings and  
Best Wishes

**Citizens State  
Bank & Trust Company**

6th at Humboldt

Manhattan



# They'll Be Showing At Riley County Fair This Week



Pam Nelson of Manhattan will be at the Riley County Fair this week at Ci-Co Park. She already has won grand champion at the 4-H style revue. The Riley County Fair runs thru Friday.



The Riley County Fair will be an attraction for Vicki Bigham and Carol Parker, both of Route 2 Manhattan.

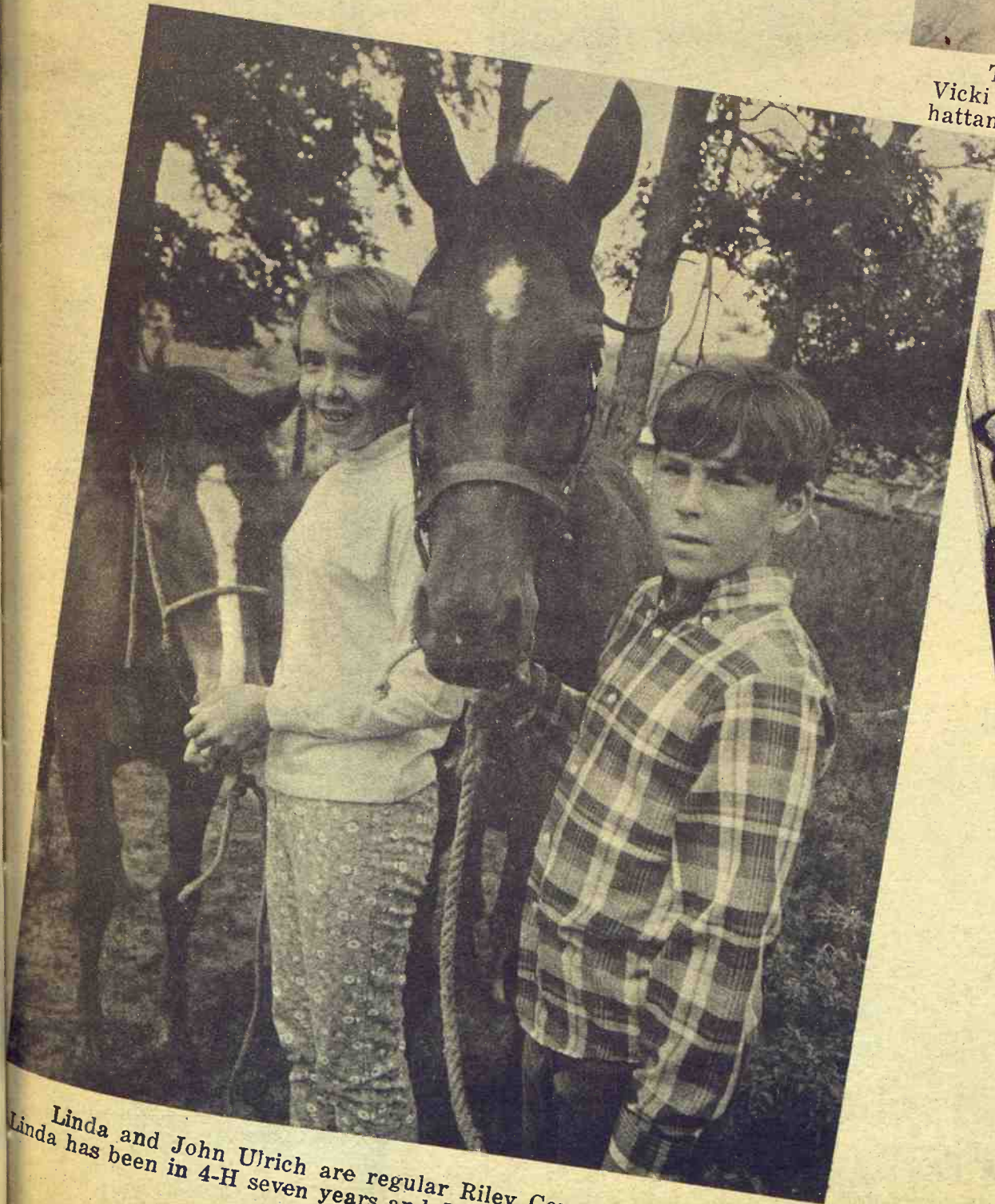

Linda and John Ulrich are regular Riley County Fair exhibitors. Linda has been in 4-H seven years and John five.



A style revue and best-groomed boy contest is a sartorial competition at 4H fairs. Preceding the fair dates by a few days in Riley county, the competition produced these winners at Manhattan: Carolyn Nelson and Jim Russell, on the left, reserve champions; and Carolyn Nelson and Tom Merz on the right, champions. The Nelson girls are sisters.



**COW POKES**

By Ace Reid

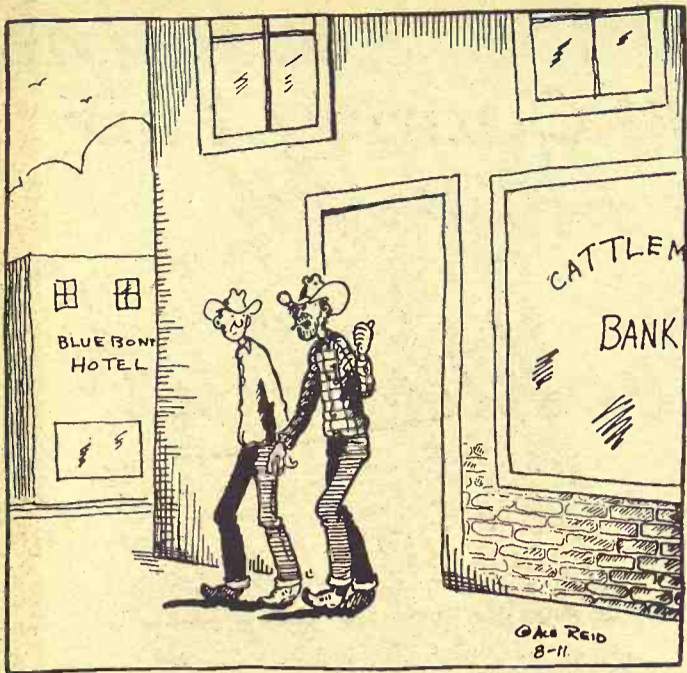

"I'm a silent pardner to that bank . . . that means I work my head off, say nuthin' and git nuthin'!"

# Price Index Still Won't Budge

Prices received by farmers in Kansas at mid-July were slightly below June and moderately below July a year ago, according to the Kansas Crop and Livestock Reporting Service.

The all-farm products price index stood at 227 percent of the 1910-14 base, down 1 point from mid-June and 8 points below a year earlier.

Slight to moderate price declines from June were noted for most grain crops, beef cattle, calves, sheep and lambs.

Higher prices were received for hogs, milk, butterfat, chickens and eggs.

Prices of grains were considerably below July of last year, while those for livestock items averaged a shade above last year's level.

**Crop Prices**

The crop price index at mid-

July was 147 percent of the 1910-14 base, down 3 points from last month and 21 points below a year ago.

Wheat averaged \$1.20 per bushel, down 3 cents from last month and the lowest since January 1943.

The price of corn was \$1.14 per bushel, down 1 cent from June and 9 cents below July last year.

Sorghum grain, at \$1.76 per cwt., was 4 cents below last month and 22 cents below July 1967.

Soybeans brought \$2.47 per bushel compared with \$2.51 last month and \$2.59 a year ago.

The oat price of 72 cents per bushel and barley, at 91 cents per bushel, were both below June and a year ago.

Alfalfa hay averaged \$20.50 per ton compared with \$20.00

last month and \$21.50 a year ago.

**Livestock Prices**

The livestock and livestock products price index as of July was 318 percent of the 1910-14 base, 2 points above last month and 6 points above a year. The meat animal price index was 379 percent compared with 378 percent last month and 375 percent last year. Hogs brought \$20.70 per cwt., up \$1.10 from last month but 80 cents below a year ago. Steers and heifers averaged \$25.30 compared with \$25.40 in June and \$24.10 last year. Cows brought \$17.40, \$1.10 below mid-June and 40 cents below a year ago. Hogs averaged \$25.50 per cwt., 30 cents below last month and 20 cents below July 1967. Hogs brought \$26.60 per cwt., 10 cents above a year earlier.

**Dairy & Poultry**

The dairy products price index at mid-July was 306 percent of the 1910-14 base, 5 points above June and 22 points above July a year ago. The preliminary wholesale milk price at \$3.50 was 5 cents above June and 45 cents above July last year. The poultry and egg price index was 111 percent, 3 points above mid-June and 5 points above July last year. Chickens at 63 cents per pound and eggs at 21 cents per dozen were both moderately above last month.

**Prices Paid**

Prices paid by Kansas farmers for most protein supplements were slightly higher than last month while complete feeds were unchanged to lower than a month ago.

BY FARMERS	Jul 15 1968	Jun 15 1968	Jul 15 1967
Wheat, bu	\$ 1.20	\$ 1.23	\$ 1.41
Corn, bu	\$ 1.14	\$ 1.15	\$ 1.35
Oats, bu	\$ .72	\$ .76	\$ .92
Barley, bu	\$ .91	\$ .92	\$ 1.05
Rye, bu	\$ .93	\$ .92	\$ 1.05
Sorghum Grain, cwt	\$ 1.76	\$ 1.80	\$ 2.02
Soybeans, bu	\$ 2.47	\$ 2.51	\$ 2.59
Alfalfa Hay, ton	\$ 20.50	\$ 20.00	\$ 21.50
Prairie Hay, ton	\$ 16.00	\$ 16.50	\$ 17.50
Alfalfa Seed, cwt	\$ 31.50	\$ 31.50	\$ 32.50
Red Clover Seed, cwt	\$ 24.90	\$ 28.40	\$ 28.50
Sweetclover Seed, cwt	\$ 5.00	\$ 5.00	\$ 5.00
Hogs, cwt	\$ 20.70	\$ 19.10	\$ 18.50
All Beef Cattle, cwt	\$ 23.70	\$ 24.00	\$ 24.00
Cows, cwt	\$ 17.40	\$ 18.50	\$ 18.50
Steers & Heifers, cwt	\$ 25.30	\$ 25.40	\$ 25.40
Calves, cwt	\$ 25.50	\$ 26.20	\$ 26.20
Sheep, cwt	\$ 5.60	\$ 5.90	\$ 5.90
Lambs, cwt	\$ 26.60	\$ 26.90	\$ 26.90
Wool, lb	\$ .34	\$ .34	\$ .34
Milk Cows, each	\$255.00	\$253.00	\$240.00
Milk (Wholesale), cwt	\$ 3.50	\$ 4.95	\$ 4.95
Butterfat, lb	\$ 63.0	\$ 61.0	\$ 61.0
Chickens, live, lb	\$ 6.9	\$ 6.2	\$ 6.2
Eggs, dozen	\$ 21.4	\$ 20.9	\$ 20.9
Turkeys, live, lb	\$ 19.0	\$ 19.5	\$ 19.5

PRICES PAID BY FARMERS FOR FEEDS	Jul 15 1968	Jun 15 1968	Jul 15 1967
Cottonseed Meal (42%) cwt	\$ 5.00	\$ 5.10	\$ 5.10
Soybean Meal (44%) cwt	\$ 4.95	\$ 4.90	\$ 4.90
Bran, cwt	\$ 2.85	\$ 2.90	\$ 2.90
16% Dairy Feed, ** ton	\$ 71.00	\$ 71.00	\$ 71.00
Dairy Ration, ***cwt	\$ 2.65	\$ 2.70	\$ 2.70
Laying Feed, ** ton	\$ 81.00	\$ 81.00	\$ 81.00

FEEDING RATIOS	Jul 15 1968	Jun 15 1968	Jul 15 1967
Hog-Corn	18.2	16.6	16.6
Butterfat-Feed	23.8	22.6	22.6
Milk-Feed	1.89	1.83	1.83
Egg-Feed	5.3	5.2	5.2

\* Preliminary  
\*\* Combined bulk and sacked  
\*\*\* Based on average prices for commercial feeds and value of grains in a complete ration.

INDEX NUMBERS - PRICES RECEIVED BY FARMERS (1910 - 14 = 100%)	Jul 15 1968	Jun 15 1968	Jul 15 1967
All Farm Products	227	228	228
Food Grains	141	144	144
Feed Grains	185	188	188
Hay	206	203	203
Livestock & Products	318	318	318
Meat Animals	379	378	378
Dairy Products	306	301	301
Poultry & Eggs	111	108	108
PARITY INDEX*	355	354	354
PARITY RATIO**	73	73	73
ADJ. PARITY RATIO	79	79	79

\* Prices Paid, interest, taxes and wage rates  
\*\* Prices Received index as percent of parity index.

\*\*\* The adjusted parity ratio is based on estimated cash receipts from marketings and estimates of Government payments for the current calendar year provided by The Economic Research Service.

# Pottawatomie County Fair

Aug. 23, 24, 25, 26  
ONAGA, KANS.

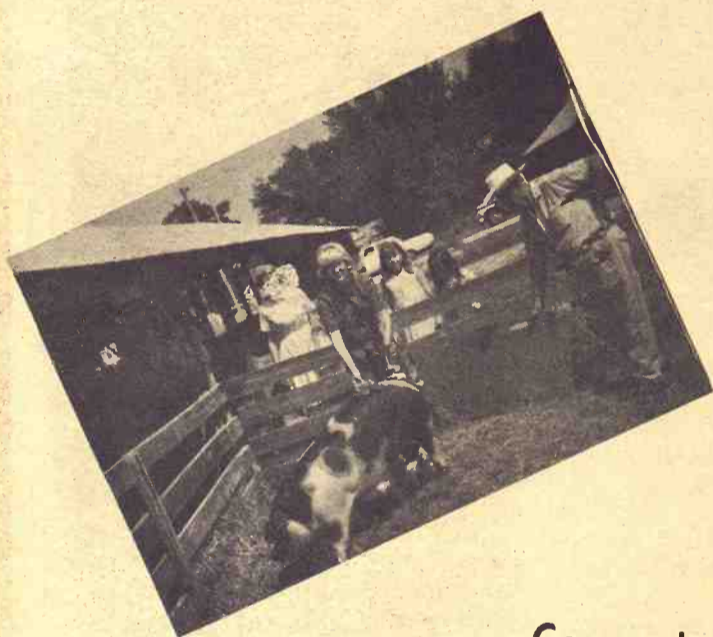

Congratulations  
4-Hers



**Farmers Union Feed Mill**

St. Marys, Kansas

Phone 437-2434

**HONEYCUTT TOP AT HOLTON ANGUS SHOW**

HOLTON — Kevin Honeycutt of Blue Rapids had both champion and reserve champion honors at the Northeast Kansas Junior Angus field day here. Peggy Taloffer of Effingham had the champion steer. Top showman honors went to Pam Packer McLouth.



# Look For These 4-Hers

## At The Clay County Fair

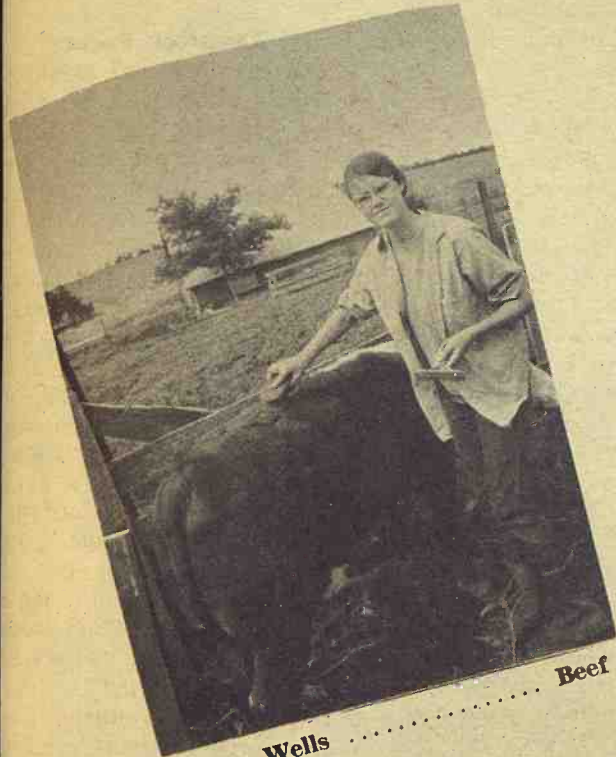

Kathy Wells ..... Beef



Lynn Walker ..... Beef

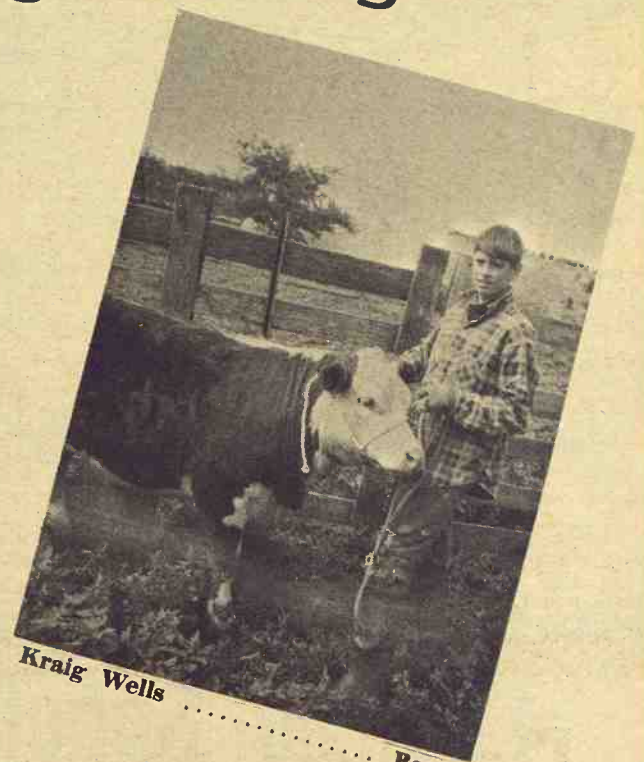

Kraig Wells ..... Beef

Aug. 29, 30, 31



Brad Hafner ..... Horse



Judy Staley ..... Garden

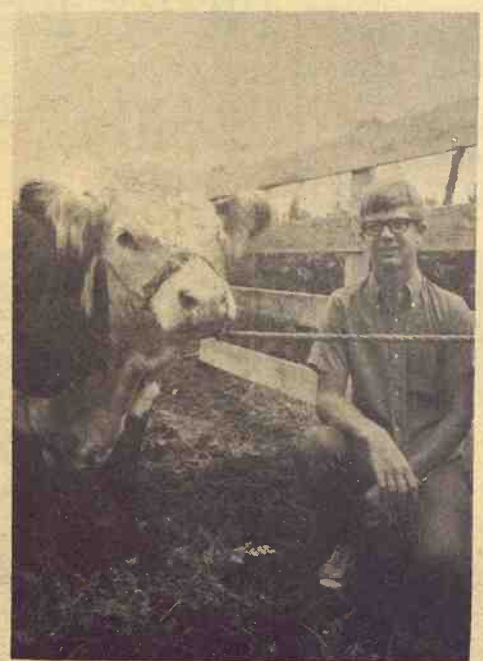

Randy Hafner ..... Beef



Wann Walker ..... Sheep



Rick Chaffee ..... Swine



Rodney Hafner .... Woodworking  
Bill Hafner ..... Woodworking



Mike Chaffee ..... Sheep

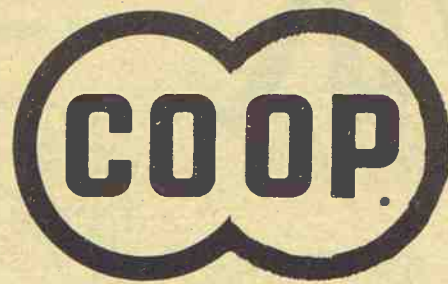

Take Your Feeding Problems To The People Who Know Feed

**THE FARMERS UNION COOPERATIVE ASSN.**

Home Office Clay Center, Kansas. Miltonvale — Bala — Leonardville



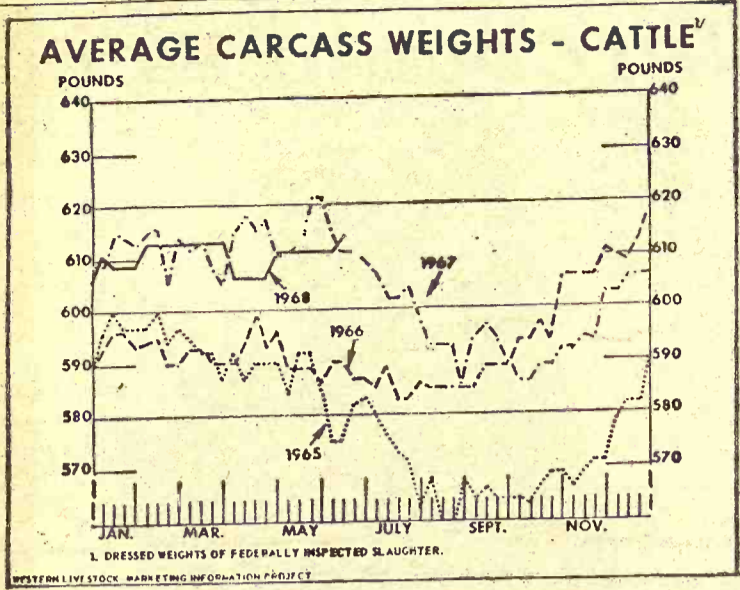

WEIGHTS — Earlier in the year, slaughter weights were under 1967. In first three weeks of June, however, weights were heavier than a year ago.



John Nagel

**RENO FARM AGENT IS JOHN NAGEL HUTCHINSON** — John Nagel, 24, is the new Reno County Agricultural Agent. The job has been vacant since the resignation of Rae Luginsland January 1. Nagel is from Valley Center and a 1967 graduate of Kansas State University. He spent six months in India after leaving school.

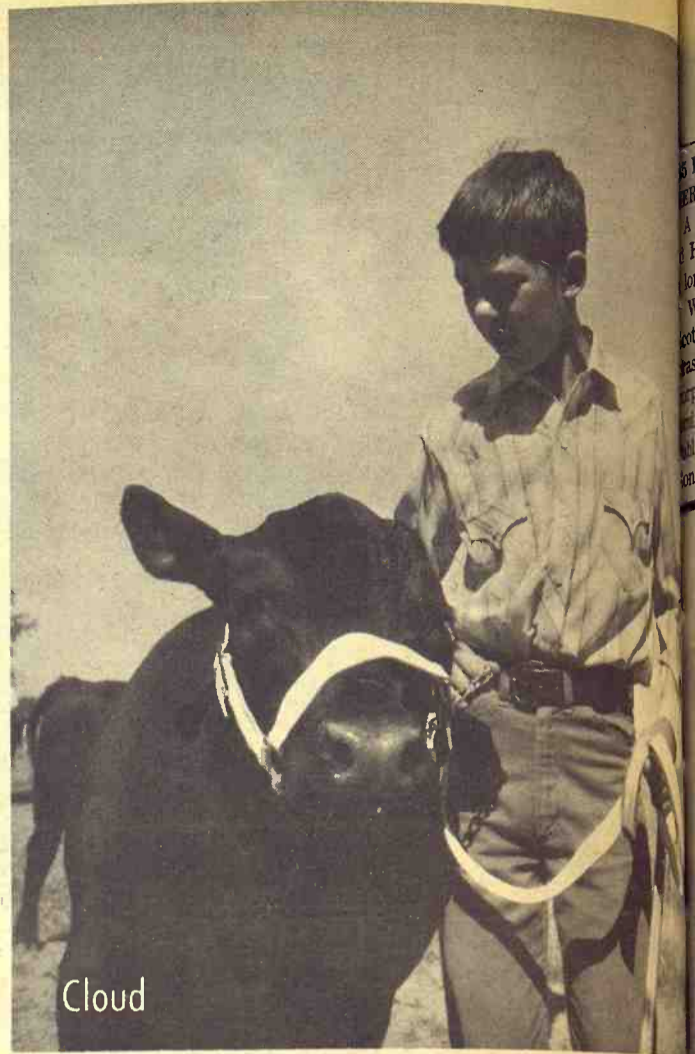

Cloud

4H'ers work all year toward the day their animals will go before the Judge. Here Steve Richard, Milvale, takes his Angus before the watchful eye of a judge, at the Cloud County Fair at Glasco last week.

## 4-H Fair Special Offer

New Low Price

only \$219<sup>95</sup>

UP TO \$100 Trade-in allowance for your present sewing machine.

UP TO \$100 Trade-in allowance for your present sewing machine.

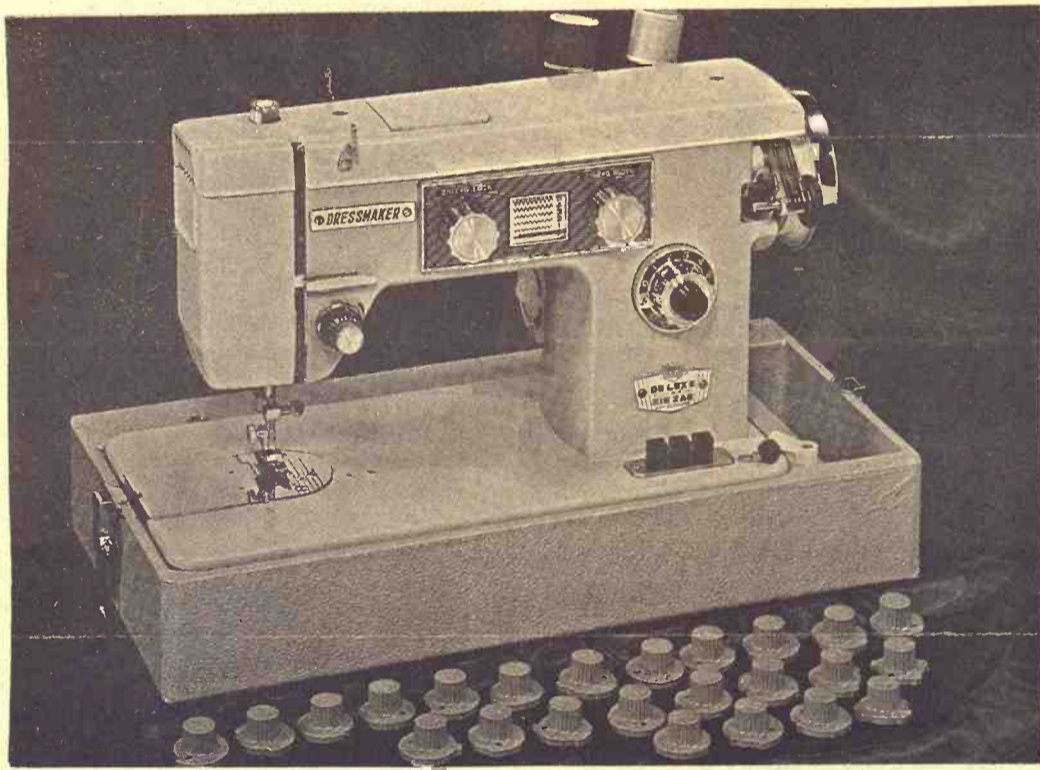

Model SWA-2000

The 24 Cam Automatic is designed to do everything — Makes Button Holes, Blind Stitches, and does several beautiful, decorative patterns. Full size — Heavy Duty machine head.

**Will Do This and Much More!**



- 30-year written guarantee
- Trade-ins accepted



Monograms



Makes Buttonholes and sews on Buttons

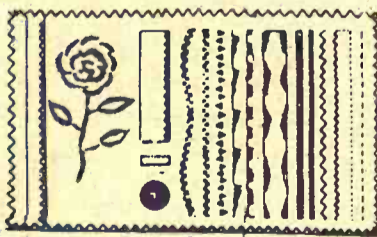

"Largest Display of Machines In State of Kansas"

Drive A Little — Save A Lot

**City Sewing Machine Company**

818 Broadway

MARYSVILLE, KANSAS

Phone 562-3731

# It's a what?

## Shellerpickercombinechopper

**No kidding.** In a word, that means Uni is whatever you want it to be. It's a sheller. A picker. A combine. A forage chopper. All because of the interchangeable Uni Power Unit.

With any self-propelled machine, what's the biggest part of the cost? Engine. Transmission. Power steering. Power brakes. Wheels and tires. Instruments. With Uni, you buy all of these — *once*. It's the interchangeable Uni-Power Unit which you drive from one Uni harvesting unit to another.



- Uni-Forage Harvester with windrow head, row crop attachment, direct attachment, or cornhead for chopped ear corn feed.
- Uni-Sheller: two sizes. Big model handles up to 4 rows a pass. Medium size uses 2-row Superpicker head.
- Uni-Combine with 11- or 13-foot grain platform, new Uni-Profeiter pickup reel, or 2- or 3-row cornhead.
- Uni-Picker uses any 2- or 3-row Uni-Cornhead and has world's biggest husking bed.



D&D Farm Eqpt. ME 2-5212 CLAY CENTER  
 81 Farm Supply, Inc. CH 1-0256 McPHERSON  
 Steiner Impl. Co. AV 4-2181 SABBETH  
 Valley Implement 945-3311 VALLEY FALLS



August 6, 1968

## American Royal Lists Are Out

For the first time in many years, Galloway cattle will be shown at Kansas City's American Royal this fall.

Premium lists for the 1968 show, set for October 18-26, have been mailed out for both the livestock and horse shows.

The Galloway, an old breed originating in Scotland, was once popular in the U.S. and 35 years ago were shown at the Royal.

The breed is undergoing a revival now. Tom Holt, a breeder at Eureka, Kans., sparked the effort to re-enter the Galloways in the Royal.

About 75 head are expected in the show this fall and they will be on display from October 23-26. Other beef breeds to be shown at the Royal are Herefords, Polled Herefords, Angus, Shorthorns, and Charolais.

The first entry in the cattle division already has been received from a Charolais breeder in South Dakota.

## The Most of... **BIG HORN**



Visit The Key Big Horn Leather Display Room

# KEY MILLING CO.

CLAY CENTER, KANS.  
PHONE ME 2-2141



Marshall

Dianna and David Iles, Marysville, look over the rhubarb in their garden. Dianna will have entries at the Marshall County Fair at Blue Rapids in gardening, cooking and sewing. David will have crops, gardening and poultry projects at the fair August 21-23.

## Last of W. W. Smith & Sons Is Gone

CLAY CENTER — The death of Ralph Smith recently ended an unusual and long business partnership of three brothers . . . W. W. Smith & Sons of Clay Center. Ralph, 81, was the youngest and last to die. Clay preceded him in death by four years, and Murrey by 2. All brothers were in their eighties.

The partnership started originally in 1903 as a farm machinery store. Murrey and Clay were the original partners; Ralph joined four years later. Widows of Murrey and Ralph

survive.

The firm became one of the early and best known John Deere dealers, and were also pioneers in automobile sales. They sold their Chevrolet agency several years ago to the Skinner Chevrolet Co.

Little known is the fact that W. W. Smith, father of the three boys, never had an interest in the business, but he did have a good name in his own stone block business. The brothers carried on the name successfully and became among the wealthier men in the county.

The furniture store, now known as Furniture City, was separated from the original partnership after the death of Clay, the business going to Mr. and Mrs. Ray Orr, son-in-law and only daughter of Clay. Murrey took over the implement business, which is managed by Lyle Sproul, and Ralph separated from the partnership at that time. Foster Smith, son of Ralph, also administers the Murrey Smith estate and supervises the implement store as one of the estate properties.

## ELEPHANT HERDS INCREASING IN AFRICA

Previously thought to be decreasing in numbers, elephants may be building up herds in Africa. An airplane census in a national park in South Africa showed an increase in elephant population from 2374 in 1964 to 6586 in 1968. Herds may have to be regularly culled if increases continue.

## IHCC makes it a true family purchase

HOW? By providing the means to buy the equipment you need now without depleting family savings. IHCC simply arranges a way for you to pay for income-boosting equipment as the equipment earns for you. You can pay seasonally as crops and livestock are marketed. Or, if your income is on a regular monthly basis, you can arrange for monthly payments. Provision can be made to skip certain months when you know that your income will be reduced, or expenses will be high.

IHCC respects your privacy and values your patronage. All transactions are made in strictest confidence with your IH dealer, a man who's interested in satisfying you and keeping you as his customer. Through IHCC, he can finance all your IH farm equipment needs—large or small, new or used—as well as equipment overhaul and other service work. To protect your family from the unforeseen, physical damage and credit life insurance are also available—as well as crop failure protection for combine and cotton picker purchases.

See your International Harvester Dealer today and buy the equipment you need to make your operation more profitable. Make it a family purchase with the help of IHCC . . . with a personalized payment program that fits your budget and protects your family.

**IHCC** International Harvester Credit Corporation



HERINGTON  
Pioneer Service & Sales

MINNEAPOLIS  
Chapman Impl. Co.

COUNCIL GROVE  
Macha-Revere

WAKEFIELD  
Auld Chevrolet

MARYSVILLE  
Bruna Brothers

FALUN  
Dauer Impl. Co.

BELLEVILLE  
Chapman's On US hwy. 81

ABILENE  
Ablene Truck & Tractor

HANOVER  
Hanover Impl. Co.

LEONARDVILLE  
Kendall Garage

FLETCHER'S 4-HR  
TUNNEL  
OF LOVE

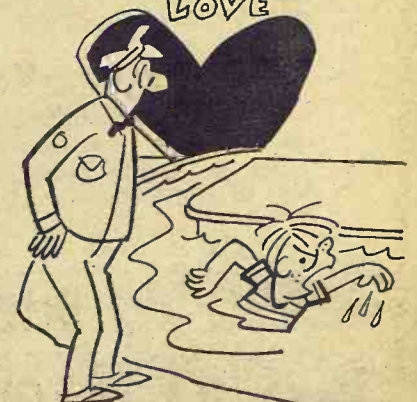

"THE GIRL THAT WENT IN WITH ME WANTED ME TO KISS HER, THAT'S WHY!"



## \$20 Million Would Build Agriculture In Dahomey

Emile-Derlin Zinsou, a doctor diplomat handed power by the ruling army, has drafted a plan to double crops in two years and better the lot of Dahomey's two million population.

All he needs, he says, is about \$20 million.

"We need a loan to provide means for production," the 50-year-old president-designate said in an interview. "People have land, they have will . . . but no money or tools."

The plan involves an agricultural credit agency where subsistence farmers can borrow enough to spread out.

"If you fly over Dahomey you'll see one hundredth of the land cultivated . . . We just need

the means," Zinsou said.

He looks forward to exporting perhaps 300,000 tons of corn and some cotton to supplement the palm oil.

A new peanut oil plant is expected to press 30,000 tons yearly by 1970.

### MOSTLY EBERTS IN WAMEGO DIRECTORY

Smiths, Jones, and Johnsons may lead the list in most directories, but in Wamego the leading name is Ebert. The new telephone directory by the Waemgo Telephone Co. lists 15 Eberts, 14 Millers, and 12 Umscheids.

### GRAND OLE OPRY MARSHALL FAIR FEATURE

**BLUE RAPIDS** — The Marshall County Fair will feature Grand Ole Opry entertainers Friday, August 23. One of the features of the Wednesday, August 21, fair date will be an auto and motorcycle thrill show

*We Appreciate  
being a part of  
your community  
the opportunity to work with you*



## Nelson Manhattan Hatchery

East Highway 24 PR 8-3412  
MANHATTAN, KANSAS



Mark Mannell, 15, RR 5 Topeka, displays one of his prize rabbits. Mark has been in 4H seven years. This is his third year in the rabbit project. Mark said rabbits make a good project for the whole family.

## Booming Garage Sales A Problem?

The garage or lawn sale has become numerous enough in McPherson that the city commission is studying the possibility of some controls on them. "We don't consider garage

sales a serious problem yet," mayor Carlos Crabb said, "but it could become one."

He said the commissioners have talked about proposing an ordinance which would limit individuals to one or two garage sales a year. But Crabb admitted that writing an ordinance that could effectively be enforced might be difficult.

One of the problems, the commission has been told, is traffic congestion in residential areas. Crabb said he had heard of persons "who brought in outsider merchandise and were actually conducting a retail business as a garage sale."

### 60 ENTRIES IN RILEY HORSE CONTEST

Around 60 entries are expected in the 4H horse competition

at the Riley County Fair this year. The competition in horse was started only five years ago and has grown from an original six entries. County agent Charlie White gives county horse project leader Bernard Wells credit for the interest in horse competition.

### THREE RADIO-TV AWARDS TO KSU EXTENSION

Kansas State University Extension information has won three national awards for radio and television presentation. The awards went to a regular program, "Agriculture Today," produced by Paul DeWeese; an animated color film, "Happiness is 4H," produced by John Steward and Gary Nugent; and a video tape television feature produced by Don Springer and Lowell Kuehn.

**We Believe**



The dignity of man is best served when people work together to help each other . . . this is as true economically as it is politically or socially. Economic tools should be used to solve economic problems. Cooperatives . . . owned, controlled and used by farmers are an economic tool.

The farmer cooperative is an integral part, an extension of each member's farm business.

Cooperatives are good for the community . . . the savings remain and are generally spent in the community.

AS COOPERATIVES ARE BETTER UNDERSTOOD, THEY WILL PLAY A GREATER ROLE IN —

- Stabilizing and improving the rural community
- Keeping farmers in control of the farm business

- Benefitting both producer and consumer
- Demonstrating how cooperative international trade will benefit the many rather than the few

"We Believe" is reprinted from the plaque hanging in the directors' rooms of co-ops. We believe Fair Time is a good time to expose this creed to all our farm people... —Ivan Wieters, general manager

## Farmers Co-op Elevator Assn.

Gen'l. Offices Greenleaf Branches in Linn & Washington, Kans.

## "BEST IN DUST PROTECTION"



Inspect These Cabs at the State Fair in Hutchinson, Kansas & Lincoln, Nebr.

### PORTABLE CAB CO.

208 West 4th St. Phone EA 5-2851 or EA 5-2852  
WASHINGTON, KANSAS 66968



## Better California Fruit Crop Promises Lower Grocery Prices

Bumper crops in California's orchards and vineyards are promising some relief from last year's inflated canned fruit prices.

"Everything is right," one fruit expert here says for big, high-quality crops of peaches, pears and grapes. Only apricots will fail to match the general production gains.

Retailers won't be setting their shelf prices for some time yet, but packers already are predicting wholesale price declines for most canned fruits of perhaps 15% from last year. That would take prices back down almost to the 1966 level.

Last year, prices rose 20% to 25% because of short fruit supplies. The 1967 crop was heavily damaged by unseasonably late heavy spring rains, followed by a particularly hot summer and then autumn frosts. Observers describe growing conditions this year as "ideal," with rains ending at the right time, permitting optimum budding of fruit trees.

### Long List of Added Expense

The big crops couldn't have come at a better time for packers — or consumers, for that matter — beset by rising costs. California growers and packers cite a long list of added expenses this year, including a 5% jump in transportation costs and can prices, plus higher wage rates for pickers. But these costs could be offset by the growth in fruit supplies, industry officials say.

California peach packers this month contracted to pay growers \$72 a ton for their clingstones, depending on the total tonnage harvested, compared with \$83 a ton last year on a much smaller harvest.

Even so, one major packer of

brand-name peaches opened the 1968 season last week with a case price of \$5.95, up from \$5.65 a year earlier. "Starting last Thursday evening, other packers began announcing case prices with proportionate increases. A major private-label packer opened at \$5.50 a case, up from \$5.25 last year.

Last season, however, the case price rose steadily as stocks ran out, until it hit \$6.30 in February 1968.

Canners say some price weakness might result this year from loss of the traditional West European markets (which took about 20% of the California crop) to Australian government-subsidized competition.

### Initially Offered \$125 a Ton

Pear growers this month were initially offered \$125 a ton for their fruit compared with \$175 a ton paid last year. The opening offer was rejected and negotiations between packers and growers are still under way.

Canned pear prices haven't been set yet by most packers, but one major processor said

**FLETCHER THE 4-H'ER**  
JOE E. BURESH



"IF IT IS RIP VAN WINKLE, IT WOULD BE A SHAME TO WAKE HIM UP WITH THE COUNTRY IN THE SHAPE IT IS!"

they will undoubtedly sell under last year's price of \$9.25 a case for private-label stocks.

Brand-name pears run about \$1 a case higher (40 cents a case higher for peaches).

Apricot production was hurt by a late frost this year, and the crop is expected to total only 145,000 tons, less than a 2% gain from last year and down more than 30% from the previous five-year average. As a result of the short crop, packers are paying from \$155 to \$165 a ton this season, compared with \$135 to \$150 a ton last year.

A major private-label California packer, however, says a 24-can case of the standard No. 2 1/2 size choice grade apricots is selling to grocery chains and jobbers at \$7.60 so far this year, unchanged from last year.

But this price could rise during the season as apricot supplies dwindle. A brand-name

case of fancy quality apricots is selling for \$9.30, unchanged from the start of last season.

Union efforts to organize grape pickers won't affect the harvest, grape sources say, because there are plenty of pickers.

But the organizers are pressuring Eastern grocery chains

to boycott California grapes as part of their organizing drive. If the boycott is "not correct," one source says, it will have a "depressing effect" on prices because it will eliminate a portion of the market and thus increase the quantities of grapes available to the rest of the country.

**FARRELL'S AGGIEVILLE SERVICE**

at 1215 Moro

**WELCOMES YOU, 4-H'ERS**



Stop in while you are in Manhattan. We would like to check your car while you're in town.

**We Urge You - ATTEND YOUR FAIR**

Geary County  
JUNCTION CITY  
Aug. 14, 15 & 16

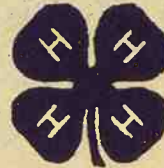

Morris County  
COUNCIL GROVE  
Aug. 13, 14 & 15

To The Youngsters In Our Two-County Area  
**GREETINGS AND CONGRATULATIONS**

Whether you win one or not, you're all **BLUE RIBBON** to us!

**PLAN NEXT YEAR'S PROJECT - FEED CO-OP ALL THE WAY**

**Farmer-Stockman COOP Ass'n.**

MAIN OFFICE: JUNCTION CITY  
Byron Cooper, general manager

MILL & BRANCH at COUNCIL GROVE  
Jim Moyer, Branch Manager

# 5 Million People Own Rural Electric

NO OTHER BUSINESS IN AMERICA CAN MATCH THIS

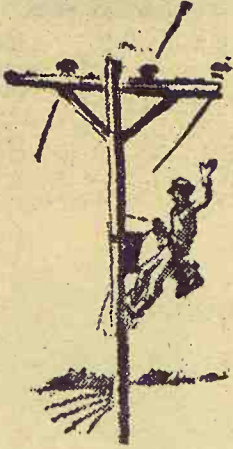
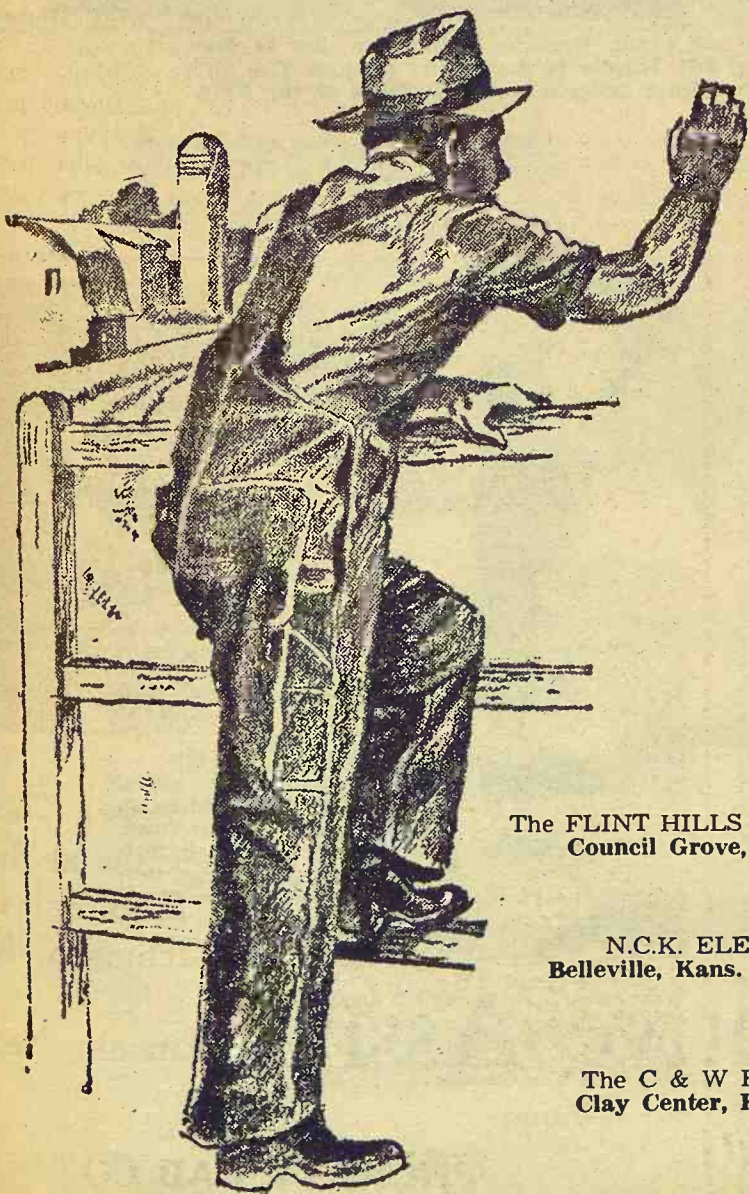

**LUCKY  
FUTURE  
FARMERS**

America's Rural Electric Systems are outstanding examples of free enterprise. Five million stockholders have accepted the obligation of supplying themselves with electricity. No other business in the U.S. is owned by so many individuals.

We are proud to have played a part in this enviable record of free enterprise coupled with sound business management. Today we are busy increasing capacity of our lines to keep pace with our member-consumers' evergrowing demand for electric power.



You'll never have it better than you will on the farm. Finer tools to work with, greater production with less strain and sweat. Better living with Electric Co-ops on the job. Who can live better than you!

This Information Published in the Interest of Rural Youth by These Customer-Owned Electric Companies:

The FLINT HILLS RURAL ELECTRIC CO-OP Assn., Inc.  
Council Grove, Kans. Manager O. E. Mabrey  
767-5144

N.C.K. ELECTRIC COOPERATIVE, INC.  
Belleville, Kans. Manager Everett L. Ledbetter  
JA 7-2251

The C & W RURAL ELECTRIC CO-OP ASSN.  
Clay Center, Kans. Manager Charles W. Ellis  
ME 2-3111

The NEMAHA-MARSHALL ELECTRIC CO-OP Assn., Inc.  
Axtell, Kans. Manager R. J. King  
736-2345

The SMOKY VALLEY ELECTRIC CO-OP ASSN., INC.  
Lindsborg, Kans. Manager Julius B. Dorf  
AC 7-2186

The D. S. & O. RURAL ELECTRIC CO-OP ASSN., INC.  
Solomon, Kans. Manager James F. Schmidt  
OL 5-2011

P. R. & W. ELECTRIC CO-OP ASSN., INC.  
Wamego, Kans. Manager Kenneth L. Erickson  
456-2212



# The Riley County Fair Starts Today

We Hope To  
See You At  
CiCo Park  
Aug. 6-9



Deanna Johnson, Manhattan, will enter a project in woodworking this year. Her brother Dwight will have entries in horses and beef.



Sherry Gehrt, RR 3, Manhattan, has been in the horse project one year. Sherry will enter her horse Rence at the County Fair.



Linda and John Ulrich have worked all year getting ready for the fair. This is Linda's 7th year and John's 5th.



Linda and Cindy Drumm, Manhattan, are in their 4th year of 4-H. Ginger is their pony project. The girls will enter cooking and gardening projects at the Fair.



Carolyn Nelson, Manhattan, has been in 4-H for 10 years. Carolyn will have several entries at the fair.



Bill Thornburrow, elevator manager, won't have an entry in any of the three county fairs in which the Co-op is interested. But he's mighty useful in helping the member kids on their animal feeding projects.

## The Farmers Cooperative Assn.

Alta Vista Westmoreland Onaga  
General Offices MANHATTAN, KANSAS

PHONE PR 6-9467

### Major Project

A forestry research project... by Kansas... on the Mi... reservation just... tion City. The 125-acre p... the dam, w... forestry researc... sion forester... arch foresters... velopment and p... for Kansas-gr... e Gallaher, st... ester, said. An 80-acre tra... ect superior bl... cottonwood trees... ected trees from... will be grown... en used to pr... ings for plan... esearchers wil... enwood and w... om about 20... A 40-acre fie... breeding and... and cottonwood... er tree speci... About 4,800... lected from... tural range o... ow growing o... ese selected t... ally adapted t... ntified, and... expand product... ed from the... e tree. This v... ant source of v... s pines. Researchers

### While Y



PUREBRE... For Sa

OFF HIGH

431 SOU



J. DONALD CO... RESIDENTS OF... broadcast over... Mr. and Mrs. C... J. Donald Coffin... Hon. Howard... 2nd Dist. & Hon... Former U.S. Con... (Pol. Adv.)



# Major Tree Research Project At Milford

A forestry and horticultural research project has been established by Kansas State University on the Milford Reservoir reservation just northwest of Junction City.

The 125-acre plot, located east of the dam, will be used for forestry research by state Extension foresters and KSU research foresters. The goal is development and production of superior Kansas-grown trees, Harold Gallaher, state Extension forester, said.

An 80-acre tract will grow select superior black walnut and cottonwood trees. Cuttings of selected trees from over the state will be grown at the site and then used to produce seed and cuttings for planting stock. The researchers will also test cottonwood and walnut selections from about 20 other states.

A 40-acre field will be used for breeding and developing hybrid cottonwood, walnut, and other tree species.

About 4,800 ponderosa pines selected from throughout the natural range of that tree are now growing on the site. From these selected trees, those specially adapted to Kansas will be identified, and researchers will expand production by collecting seed from the original area of the tree. This will be an important source of well-adapted Kansas pines.

Researchers expect to develop

a walnut tree that will be marketable size within 30 to 40 years instead of 75 to 100 years as it normally takes to produce a desirable size tree, Gallaher explained.

With research on cottonwoods, the foresters expect to develop a tree that will produce pulpwood-size trees (5 inches or more in diameter) in about 4 years. The research is in cooperation with the U.S. Forest Service.

Extension foresters scanned the state to obtain cuttings from selected, superior trees to grow for the project. "We have many superior trees already growing over the state," Gallaher said.

A walnut tree can be exactly duplicated by taking scionwood and growing it on root stock of a locally adapted tree. The foresters will start planting trees for root stock next spring. A scion is a shot of one plant which can be grafted to another plant. In this way, superior walnut trees can be obtained from over the state and in other parts of the country and used as seed trees for other plantings in Kansas. Cottonwoods can be selected and developed by taking cuttings.

Quality of growing trees is determined by appearance and by using a rating sheet. Desirable characteristics of a walnut tree are fast growth and nut-produc-

ing ability. Large nuts generally mean strong seedlings. In addition, quantity of nut production is a desirable characteristic, so those trees that produce a large number of nuts are also desired.

In full production, the tree orchard is expected to produce planting stock of about 1½ to 2 million trees. The demand for walnut is increasing and is so great that walnut is the highest priced tree in the country, Gallaher said. This year Extension foresters distributed about 200,000 walnut seedlings and nuts to Kansas landowners.

Kansans can justify a strong interest in walnut trees because of the price and because of the rich resource of high quality trees now growing in the state. Kansas is among the top four states in the production of walnut veneer.

The trees will be fertilized, and experiments will be conducted to evaluate a variety of kinds of fertilizer and methods of application. "We think with fertilization alone we can about double the growth of the trees," Gallaher said. The trees will be irrigated which will accelerate growth and maturity.

With a faster growing tree would come a reduction in the number of years required to produce a marketable tree. "However, we really won't know until we get into the project," he added.

Also included in experimental work will be use of insecticides and herbicides including some newly developed chemicals.



## Market Talk

L. W. Hensley, left and Leonard Webb, both of Abilene, talk over the cattle market before a G&G area sale.

**IF YOU'RE INTERESTED IN FLAMELESS ELECTRIC HEAT**

**CONTACT AN EXPERT**



Jack Morrissey  
Manhattan



**While You're In Town For The Fair  
You Will Enjoy a Visit to**

**Gooch's  
Research Farm**



We'll be happy to have you wander through the acres of this farm, one of the finest of the Gooch's experimental ranches.

**PUREBRED HAMPSHIRE & DUROC BOARS & GILTS**  
For Sale — All are Registered & Top Breeding

Fred Moorman, Manager  
OFF HIGHWAY 177 NORTH OF MANHATTAN

**CONGRATULATIONS**

Riley County  
4-H CLUBS



**KANSAS LUMBER CO.**

431 SOUTH 5TH

MANHATTAN

**COFFIN IS YOUR MAN**

CARRIED 92 COUNTIES IN 1966 PRIMARY  
A PROVEN STATEWIDE VOTE GETTER

Best qualified — Experienced — Best campaigner. Native Kansan, graduate of K.U. and Washburn Law School. Pres., Council Grove Telephone Co., Insurance firm owner, practical farmer. Wide business & political experience.

**J. DONALD COFFIN**

DEMOCRAT FOR LT. GOVERNOR



J. DONALD COFFIN

RESIDENTS OF HUTCHINSON, WICHITA, SALINA: Hear the pre-election television broadcast over channel 12, KTVH-TV Wichita at 1:30, Sunday, August 4. Speakers, Mr. and Mrs. Coffin and Gertrude B. Johnson, Wichita.

J. Donald Coffin for Lt. Governor Comm:

Hon. Howard Miller, Hiawatha  
2nd Dist. & Honorary Stat Chmn.  
Former U.S. Congressman

Hon. Reb Russell, Coffeyville  
State Chairman  
Former movie star and All American  
football player, Kansas and Oklahoma.  
Rancher, former nominee for Congress.

(Pol. Adv.)

Paper Back 25c - 35c  
Books 50c - 75c

**Books**  
Largest Stock  
In Town



**University  
Book Store**

623 N. Manhattan Manhattan

**WESTLOOP  
Shopping Center**

**Welcomes 4-H Members  
Riley County Fair Aug. 6-7-8-9  
MANHATTAN, KANS.**



Store Hours  
Weekdays 8:30 to 8  
Sunday 9 to 6



Store Hours  
7:30 til 8:00 Mon. thru Sat.



Store Hours  
Weekdays 9:00 til 9:00  
Sunday 11 to 6



Store Hours  
Weekdays 11:00 to 12:00  
Fri. & Sat. 11:00 to 1:00

**Tempo**

YOUR STORE WITH MORE AT LOWEST POSSIBLE PRICES

OPERATED BY GAMBLE-SKOGMO, INC.  
Store Hours  
9:00 to 9:00 Daily. 12:00 to 6:00 Sunday

**Lucille's**

BEAUTY SALON  
& FASHION SHOP

Phone JE 9-2921  
West Loop Shopping Center  
Store Hours  
Open 9 til 9, Sun. 12 to 6  
Only Beauty Salon Open In  
Manhattan on Sundays

**BENEFICIAL  
FINANCE SYSTEM**

of Manhattan, Inc.  
Telephone JE 9-3588  
Store Hours  
Mon. to Fri. 10 to 6  
Thursday til 8

**NORTON (Rexall) DRUG**

Store Hours  
Open 9 til 8 weekdays  
Sunday 10 til 6



# Field Day Stops Make Point About Farm Management

WAMEGO — The purpose of the field day was to demonstrate that farms varying in capitalization, size, source of income, and labor could be profitable if properly managed.

The several hundred visitors who traipsed thru rain and mud to see three farms apparently came away convinced that was so.

The field day was the second annual farm management event sponsored by the Kansas City Chamber of Commerce with Kansas State University. Visited were the farms of David Hund near Paxico, LeRoy Miller near Wamego, and Warren Roepke, at Zeandale east of Manhattan.

The program at all three farms stressed farm management. Visitors heard the host farmers tell why their farms are successful.

Farm specialists from K-State were on hand to explain the management decisions involved in each operation.

Miller managed 1330 acres and feeds about 1000 head of cattle a year. He buys calves in the fall to winter them on silage with a low level of grain. He markets fat cattle and also sells direct to packers.

Miller raises about half of his feed on 400 acres of irrigated land. He has elaborate equipment for storing and handling

grain, including scales for weighing feed. He is installing a 20-ton scale for weighing cattle.

Hund combines a laying hen operation with a 50-cow Holstein dairy enterprise. He has capacity for 30,000 hens in four laying houses and is shifting entirely to colony cage houses after using open floor housing for several years.

Hund holds costs down by raising some of his own grain, buying farm-raised grain and concentrate and mixing his own feed ration. He raises his own replacement hens from chicks.

His dairy operation features a walk-thru dairy barn, loose stall housing and a self-feeding bunker silo.

Roepke raises feed crops and uses high moisture corn in his cattle feeding operation. He buys light yearlings in the fall and markets them as feeders or fed cattle the following spring or summer.

The Riley County farmer has 400 acres in irrigated and dry-land corn, 50 acres in alfalfa and 25 acres in wheat.

He harvests corn at 25-28 percent moisture, holds it in limited air storage, grinds each day and feeds corn along with the silage. He eliminates the silage and feeds ground corn only during the final 60 days before marketing.

At a noon luncheon at the Wamego City Park, Dr. Carroll V. Hess, dean of agriculture at K-State, said that proper decision-making is extremely criti-

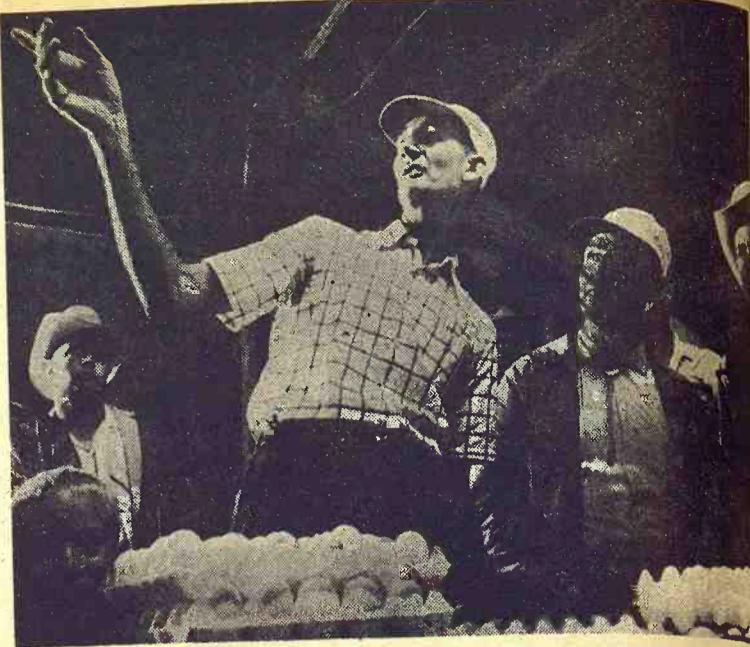

David Hund of Paxico points out one of the features of his poultry operation at the Farm Management Field Day last week.

cal in today's increasingly competitive and complex farm environment.

"There's no such thing as a \$10 or \$20 mistake in farming anymore," he commented. "Some may well be \$10,000 mistakes."

Dr. Hess listed three necessary steps in successful farm management:

- Keep a first class set of farm records
- Keep up to date on advancing technology
- Keep informed about markets for production inputs and farm products.

"Farm management is important on both large and small farms," he said. "The small and medium size farm operator can

compete if he follows good farm management procedures.

"Larger scale operations do not necessarily insure high returns. Poorly managed, they could lead to greater losses."

The noon program included brief remarks by Dr. Robert B. Hannon, in his first day as director of the K-State Extension Service.

Each farm visited at the field day was different from the others, in total investment, in the farming system employed, and in the amount of labor used.

But each demonstrated, Dean Hess said, "that there is a best farm plan for any given farmer with given resources, managerial abilities and set of family goals."

## Manhattan May Get Industrial Plum

MANHATTAN — Chamber of Commerce officials are mum and so are officials of a national printing firm, but the Wichita Eagle said last week it had learned that Norton Simon Inc. would construct a printing facility here that would employ 200 to 300 persons.

Norton Simon is an amalgamation formed by McCall Publishing Co., Hunts Foods Inc., and Canada Dry.

The printing firm said it would make an announcement when it had an announcement to make, and Manhattan civic and business leaders have been reluctant to discuss the subject for fear the company would be scared off by advance publicity.

## SANTA FE REPAIR WORK OUT OF WICHITA

Santa Fe repair shop work will be shifted out of Wichita yards to the railroad's Topeka yards, company officials say. Santa Fe has had about 250 workers in the repair yards and has told them to move to Topeka or find other jobs.

## Ellsworth Fair Starts With A Fun Parade

ELLSWORTH — A Fun, Fair and Rodeo Parade will kick off the Ellsworth County free fair on Monday, August 12.

Sandy Augustine at the Ellsworth Extension office said entries of floats, antique autos, clowns, horses, bicycles and pets are welcome and will be accepted right up to Parade Day.

WE HAVE THE NEW

# FORD 8000

Come in and see this newest powerhouse of the great line of Ford machinery. They're here and they're ready for demonstration. And while you're here, meet Tim Williams, who has bought the interests of George Gallart and Art Schlehuber. Tim knows this business, and you Ford machinery owners from miles around will be glad to discuss your machinery problems with him.

## A FULL SERVICE DEALER

The Mid-West has been an outstanding FORD machinery dealer for many years, and we try to keep our parts department and shop in good running order. Darrel Weigart, shop foreman, has been with Ford Tractor since 1948, and he will be here to keep things going. Come in... we want to be friends.

TIM WILLIAMS

HARVEY SCHLEHUBER

## Midwest Sales & Service

Phone EV 2-2570

MARION, KANS.

# CAPACITY

(The bigger the "bite" you take on every round, the more you appreciate the extra work capacity of Case high-torque power.)



New Case 930 Special. True "western-style" design plus row-crop versatility.

Stepping up to as big a tractor as your farm can justify is good business. Keeps your heavy tillage schedules on target. Makes your time more productive.

Stepping up to Case high-torque power pays still bigger dividends. For, whether you operate a 3-plow Case 430 or the big 6-plow 930 shown above, you'll find something extra going for you with Case. The big extra? Torque! High torque from true tractor-engine design: big bore, long stroke, relatively low rpm. Big-leverage muscle that takes you through heavy going that would



make other tractors shift or stall. Lets you handle bigger implements, work at higher speeds... with confidence.

Invest in that bigger tractor you need in '67... but get the one with high-torque reserve capacity. See your Case dealer. He has the power—3-plow to 8-plow—to help you make more money. And a Crop-Way Purchase Plan tailored to your needs.

that's the big **CASE** difference!

CLAY CENTER  
Porter Eqpt. Co.  
1121 Crawford ME 2-5202

SALINA  
Vahsholtz Impl. Co.

CHAPMAN  
Jones & Knopp WA 2-3241

MARYSVILLE  
Brauchi Brothers

CENTRALIA  
McBratney Impl.  
Phone 857-3815

MARION  
Longhofer Supply

LINN  
Kuhlman Motor Co.

## FARM & RANCH LOANS

A Financial Service  
For The Farmer  
And By The Farmer

R. STANLEY PARSONS, Mgr.

SEE ME AT  
604 HUMBOLDT PR 6-6931  
Res. Phone JE 9-8725  
MANHATTAN

Open Mon. through Fri.  
8 a.m. to 5 p.m. (closed 12-1)

Branch Offices: CLAY CENTER & JUNCTION CITY

Federal  
LAND BANK Assn. of  
MANHATTAN

Serving Clay,  
Geary, Pottawatomie & Riley counties.



Federal  
LAND BANK  
Association







First county fair in the G&G area was the Rush County Fair held two weeks ago. Top baby beeves at LaCrosse were shown by Kathy Schroeder, right, and Brent Kerbs. Kathy's Shorthorn steer was picked grand champion, and Brent's Hereford steer was reserve champion.

### NEW YORK HOPES TO HYPO LOTTERY

New York state hopes to get its sagging tax-raising lottery on its feet by contracting to sell tickets thru the American News Co., which thru its Union News Co. and Savarin restaurant chain operates newsstands, restaurants, gift shops, drug stores

and other retail facilities.

Net from the lottery goes to aid education. In its first full year of operation the lottery sold 62 million tickets at \$1 each, netting \$32 million. But that figure was well below forecasts of sales of 300 million tickets a year. Sales in June were the lowest since the lottery started.

## Same As A 3-Hammed Hog

Have you ever heard of a three-hammed hog? "We don't have such an animal, but today's hog yields 14½ pounds more lean meat, or about the weight of an extra ham, than did hogs 15 years ago," Wendell A. Moyer, Extension livestock specialist at Kansas State University, says.

In the past decade and a half, a 10 percent increase in the amount of lean meat, along with a 25 percent decrease in the amount of fat and lard, have resulted from advances in genetics and also in improved practices, Moyer explains.

In other words, the meat hog today has more lean and less

fat, more protein and fewer calories, he says. Today's pork has 36 percent fewer calories and 57 percent less fat than food consumption tables once indicated. Pork products contain as much or more protein than other animal protein foods.

The vote in the special election was 87 for to 46 against.

Voters turned down a similar proposal last April by a vote of 151 against to 35 for.

The high school building was condemned as a fire hazard in April.

## Dwight Gives In To School Closing

DWIGHT — Patrons of the former Dwight High School district have approved the closing of the high school here.

Closing of the school will bring to an end Dwight's domination of Kansas class BB basketball. The Rockets were — state champions in 1966 and 1967 and had been in five of the last six state tournaments.

Students will be bused to Council Grove High School.

## Pick-up racks



for any make or model pickup  
Sturdy • Convenient • Practical

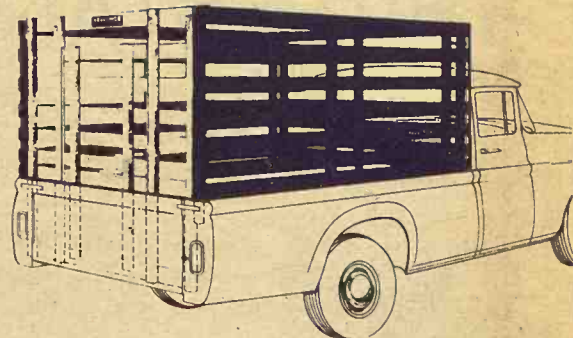

Mounted free on your truck at factory or shipped to you. Available in stock rack or fold-down combination.

Fits all trucks. No bolt projections to injure stock. Top grade select kiln-dried lumber. Choice red or white. Fits precisely so pick-up endgate closes behind it. Sturdy oak stakes. Lift-up gate slides easily in steel channels. Standard height 63". Special height on order.

When Ordering Specify Make, Model, Size of Bed

HAUL-MOR, INC. valley falls, kansas • phone 945-3211

## FLETCHER THE 4-H'R

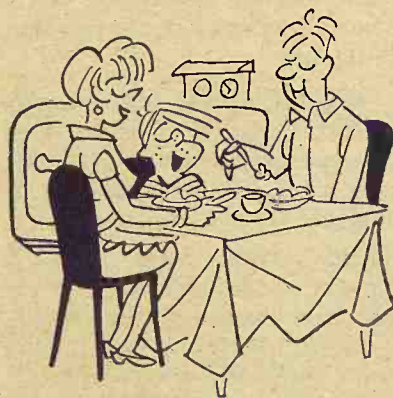

"EVEN THOUGH ALL THIS IS LEFT-OVERS, IT OUGHT TO BE GOOD FOOD SINCE WE'VE SAID GRACE OVER IT TWICE!"

## Federal LAND BANK Association



## Facing the Future ...together!

Land Bank Associations have been partners in progress with agriculture for over 50 years.

Thousands of progressive farmers and ranchers have used Land Bank loans to expand and modernize their operations during this period. But the Land Bank System has done more than supply credit... it has pioneered the loan features which have made long-term credit a more valuable tool for agriculture.

The Land Bank System is responsive to the needs of agriculture... Land Bank Associations are owned by the people they serve and are operated solely for the benefit of agriculture.

## Federal LAND BANK Association



### TOPEKA

Office: 1717 Gage Blvd.  
Wm. H. Snyder, Manager  
Serving Jackson, Shawnee  
and Wabaunsee Counties

### EMPORIA

Office: 115 West 5th  
O. E. Roberts, Manager  
Serving Chase, Coffey, Lyon  
and Osage Counties

### HERINGTON

Office: 107 N. Broadway  
Richard L. Worley  
Serving Marion, Morris  
and Dickinson Counties

### MANHATTAN

Office: 6th and Humboldt  
R. Stanley Parsons  
Serving Pottawatomie, Riley,  
Clay and Geary Counties

### MARYSVILLE

Office: 211 South 10th St.  
Allen L. Holeman, Manager  
Serving Washington, Marshall  
and Nemaha Counties



## The very best facilities to help make The RILEY COUNTY FAIR among the best August 6-7-8-9

We in the farm machinery business see in the local county fairs a trend toward more interest in farming on the part of the new generation on the farms. A fair is like the finals in a tournament. It winds up a year of training. With the prizes bigger than ever, we anticipate greater interest and greater rewards for those who participate. Naturally we are concerned with youthful achievements. These youngsters from 4-H and FFA are the customers we'll soon be meeting.

## SO ON WITH THE FAIRS! EVERYONE! ATTEND A FAIR!

Best Wishes From Riley County's  
AUTHORIZED FARM EQUIPMENT DEALERS

Kendall Garage & Implement



Phone 122

LEONARDVILLE

Burns-Salisbury, Inc.

East US24

PR 8-5731

MANHATTAN





## St. Louis, Chicago Markets Merge

ST. LOUIS — Members of St. Louis Producers Livestock Marketing Association voted to merge with Interstate Producers Livestock Association of Chicago, creating the largest livestock marketing cooperative in the United States.

The merger becomes effective immediately. Interstate is the survivor with no name change.

August 6, 1968

### GOOD PEACH YEAR IN HAYSVILLE ORCHARDS

Haysville — which bills itself as the Peach Capital of Kansas is looking on its best peach crop in three years, according to orchard operators there. Local demand on a pick-it-yourself basis has been greater than anticipated.

## HOW WILL YOU HANDLE ALL OF THOSE STALKS?

► The best way to handle the tangled mass of tough, heavy hybrid stalks is a Brady flail shredder. It shreds your stalks, makes plowing easier, faster, better . . . knocks out most of your corn borers, too. You can even pull a tandem disc behind a Brady and be ready for minimum tillage. It's a great labor-saver . . . and excellent for clipping pastures and idle acres.

► Two, three, and four-row available. See them today at

For Name of Dealer Write or Call

**WALT LIPS SALES**

Clay Center, Kans. ME 2-5100

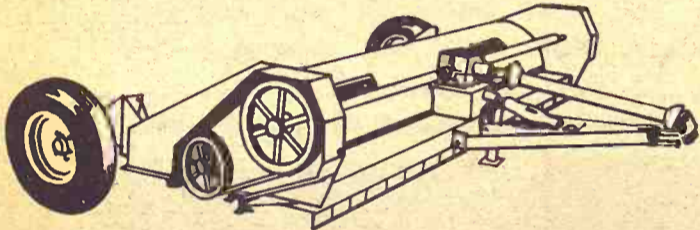

**BRADY 4-ROW CHOPPER**

## Suggestions On Mosaic Control

Kansas wheat farmers can take aim on a couple of would-be enemies in 1969 — streak mosaic and soil-borne mosaic.

Right now is the time to consider controls of these diseases in next year's wheat crop, Claude King, Extension plant pathologist, says. Once wheat is in the ground, nothing can be done.

To control streak mosaic, destroy all volunteer wheat in the field to be seeded at least 3 weeks before planting. Also, destroy volunteer wheat in adjoining fields at least a week before seeding wheat. This will destroy the virus in the plants and the mites which carry the disease.

King suggests using wheat varieties that show resistance to streak mosaic where they are adapted. Bison and Triumph have medium resistance, and Scout and Comanche have some resistance.

A third precaution against streak mosaic is to seed as late as considered practical for the area. Cool fall weather helps hold the disease in check.

King suggests farmers also consider using resistant varieties where there has been considerable soil-borne mosaic in the past. These include the new Shawnee variety recently developed by K-State, or Ottawa, Gage, Rodco, Tascosa, or Comanche.

Growers should ask at their county Extension office for the publication "1967 Report on Experiment Station Variety Tests with Small Grains" which gives the yield on wheat varieties at their closest experiment station.



## Long Way Up

It's a long way up to where James Landen of Oketo locomotes his combine. Landen was cutting the last of his wheat near the Marshall County town.

## Farm Living Expenditures Vary With Age of Oldest Child

How much did your family living expenditures run last year? The answer probably varies with the age of your oldest child, according to a Kansas State University Extension economist.

Larry R. Kepley, Hutchinson, fieldman for Farm Management Association No. 2 in south central Kansas, reports that 138 farm families enrolled in this K-State sponsored educational program spent an average of \$5,152 on living expenses in 1967.

Families with a child older than 18 averaged \$6,821 a year in living expenditures. But those with no children in school spent only \$4,241.

Families with the oldest child

in grade school averaged \$4,112. For those with the oldest child in high school, the average was \$5,376. Couples with no children spent \$4,404 a year.

Kepley says families with older children also spent more on savings and life insurance. Those with the oldest child over 18 averaged \$1,732, while parents with pre-school children averaged \$569 on savings and life insurance.

"Older children usually require greater expenditures for such items as clothing and schooling," Kepley says. "In addition, families with older children are usually in their peak earning years, so they have more money to spend on these items."



## Biggest Chopper Built!

unmatched capacity and finest chopping

It's the biggest, browniest of them all . . . the Gehl Self-Propelled Chop-King. Chops more tons per hour than any other chopper! Owners report over 700 tons in a day . . . 11,000 tons a season. Eight tungsten carbide faced knives short-chop even the toughest crop to a fine 1/4-inch. Select-A-Cut Transmission changes cutting lengths in seconds. Rear-wheel power steering gives you a 10-ft. turning radius, perfect tracking. Floating heads adjust to field contours, even at full speed. See the new Gehl Chop-King today! Financing available. (\*Optional equipment)

NEW! 10,000 RPM PORTABLE KNIFE SHARPENER\*. Lightweight, gas or electric models. Gives minute-per-knife sharpening on the machine—in the field or at the machine shed. Adjustable guide insures proper beveling of knife cutting edges.



Make us Prove it with a Demonstration!



MARYSVILLE  
BRUNA IMPL. CO.  
WAMEGO  
WAMEGO TRUCK  
& TRACTOR  
LINCOLN, KANS.  
RHUDY & SONS, INC.

SALINA  
LINDQUIST IMPL. CO.  
VALLEY FALLS  
VALLEY IMPL., INC.  
CLAY CENTER  
TOBUREN IMPL. CO.

HERINGTON  
TRI-COUNTY SALES  
SENECA  
SENECA IMPL. CO.  
ABILENE  
WISSING MOTOR CO.

## We're All For Fair Farmers (GIRLS • BOYS • MOMS • DADS • JUDGES)



If a used or new car is in your future, come to the all-new Auld's where young folks are treated like adults and can visit beautiful Milford Lake.



**Auld Chevrolet Co.**

WAKEFIELD, KS. Phone HO 1-5414



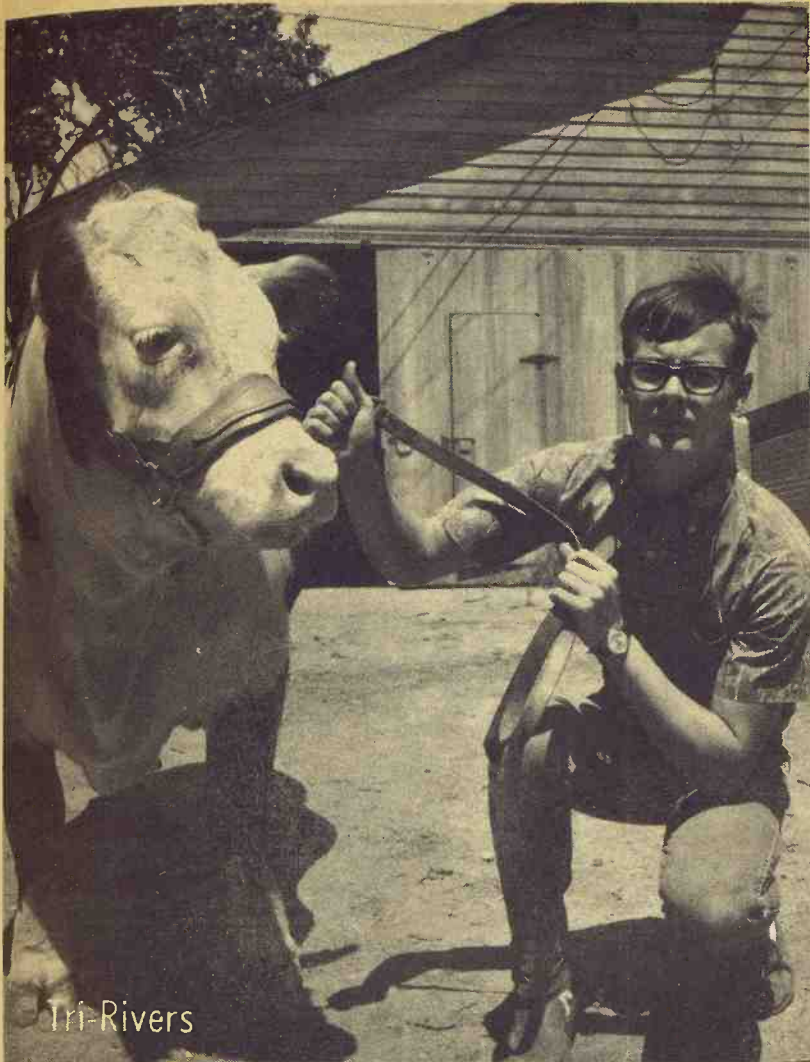

Tri-Rivers

Mike Reed, Assaria, will take his beef project to the Tri-Rivers Fair in Salina August 12-16. A 4-H'er for 7 years, Mike also has crops and grain marketing projects.

## NFO Picks Salina For Convention

Salina has been picked as the site for the state convention of the National Farmers Organization. The date is October 16.

The convention will be in Memorial Hall with a banquet at the 4-H building.

The Saline County NFO chapter was just organized in early 1968. There are 72 counties organized in the state.

## CLOSER TO FEDERAL POULTRY INSPECTION

The Senate has joined the House in passing a bill that would extend Federal jurisdiction to state poultry-inspection programs that don't measure up to Federal standards within two years. The two versions of the bill go under conference study but are expected to become a part of an administration package on consumer affairs. About 13% of the nation's poultry output is not federally inspected.

*high speed farming is here.*



The new Minneapolis-Moline G900— a 97 h.p. tractor designed for advanced farming methods.

Come test drive the new G900 today.

While you're here see our full line of new and used tractors and implements. We make it easy for you to buy right now. We're offering high trade-ins—easy financing, too.

Test drive the G900 at your high speed farming headquarters.

## Look Ahead

Fair time is a good time to survey the future that farming may hold for you. As dealers in farming machinery we naturally are interested in encouraging our farm youth to stay on the farm where the air is fresh and the living is better.

ABILENE  
Jorden Impl. Co. Phone CO 3-2041

CONCORDIA  
Gould's Inc. Phone CH 3-2609

SALINA  
Martin-Lockard Phone TA 5-4885

WINIFRED  
Winifred Impl. Co. Phone 799-2321

## All-Breeds Dairy Show At Salina

SALINA — Ayrshire, Brown Swiss, Guernsey, Holstein, Jersey, an dMilking Shorthorn will share the spotlight and awards at the third annual Kansas All Breeds Junior Dairy Show in Kenwood Park, Salina, Friday and Saturday, August 23 and 24.

Exhibitors are limited to 4-H and FFA members who are enrolled in a bonafide dairy project, and who were between 8 and 19 years of age on January 1, 1968, reports sponsors of the show, the agricultural committee of the Salina Chamber of Commerce, and Kansas Interbreed Dairy Council.

Either registered or high grade cattle may be entered with eight classes for each breed making up the show. The classes are based on age, and range from junior heifer calf to aged cow. In addition, there will be two fitting and showing contests with exhibitors 14

years of age and older in one contest, and younger girls and boys in the other.

Entries must be in place by 4:00 p.m. Friday, and the Salina Chamber of Commerce agricultural committee hosts a banquet that night for exhibitors with tickets available for parents and friends.

Exhibitors must own their animals by July 1, with registration in their own name. In grade

August 6, 1968

exhibits, Extension agent or teacher must certify ownership is correct.

A sale of calves, born after July 1, is scheduled for Friday night following the banquet.

County Extension agents have entry blanks, or the forms are available from Salina Chamber of Commerce (c/o Wilma McCormick, Salina).

This is an "old saw"  
(McCulloch, that is)

But we want to tell every  
young farmer & farmerette  
showing at the fairs —  
We're For You

## K-HILL ENGINE SERVICE

Johnny Brooks, Owner  
Next To Sale Barn — MANHATTAN



The **GRAND**  
**CHAMPIONS**  
of Fitting  
**Rations**

SEE YOU  
AT THE  
FAIRS



Mid-Continent Elevator ..... CE 8-4177 Junction City  
Americus Grain Co. .... 884-3465 Americus  
Gorden Mark Elevator .. ME 2-3381 Clay Center  
Western Grain Mill ..... 767-5933 Council Grove  
Flint Hills Feed & Grain .... PR 8-5322 Manhattan  
Farmers Union Feed Mill ..... 437-2434 St. Marys  
Mor-Kan Elevator ..... 349-2214 White City  
Reading Grain & Lumber ..... AN 9-3842 Reading





# CK Processing Co.

# MANHATTAN, KANS.

# Clay Center Dehydrating Co.

# CLAY CENTER

*Congratulate these and other successful bidders at the annual Gooch's Red Circle Auction*

3rd in Achievement



**JOE EBERT**, 17, left, placed third and earned \$30 cash in the Achievement Award Event held each year at the Gooch Red Circle Auction, July 19 and 20 at Brookville, Kans., at CK Ranch. Joe, son of Mr. & Mrs. Kenneth Ebert, St. George, Kans., won his award with a Hereford steer which he bought at last year's Red Circle auction for 9,400 Red Circle Points.

Glenda Dittmar Repeats

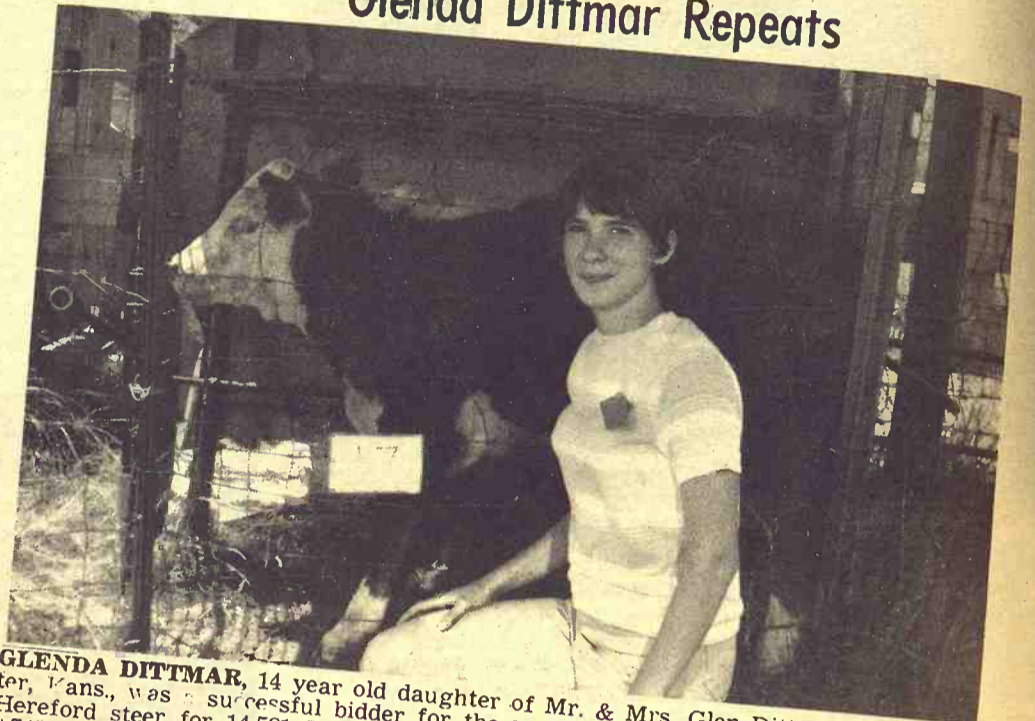

**GLEND A DITTMAR**, 14 year old daughter of Mr. & Mrs. Glen Dittmar, Clay Center, Kans., was a successful bidder for the second year with her purchase of this Hereford steer for 14,581 Red Circle points. Last year she bid successfully with 9,749 stamps for a Hereford steer which she used in her 4-H project.



**CINDY PARRY**, 13, paid 13,500 Red Circle stamps for this Hereford steer which she will use for her 4-H project. She is the daughter of Mr. & Mrs. Don Parry, Manhattan, Kans.

## The Eberts Make It a Family Affair

The three pictured to the right all are sons of Mr. & Mrs. Kenneth Ebert of St. George, Kans.

**JEFFERY** paid 2,700 Red Circle stamps for his Hampshire lamb, which he will use for his 4-H project. Jeff is only 7 years old.



**KENNY EBERT** who is 15 turned his extra efforts into this Hampshire lamb for a club project. Kenney got his lamb on a bid of 5000 Red Circle stamps.



**DAVID NELSON**, of Manhattan, Kans., worked his 10,445 Red Circle stamps for this registered Duroc gilt, which will be a 4-H project. David is the son of Mr. & Mrs. Dwight Nelson.



**RICK EBERT** last but not least of the Ebert family, topped his brothers with a 23,150 stamp bid for this Registered Hereford heifer.



**KAYLA McDIFFETT** of Alta Vista, Kans., was the successful bidder for this Duroc gilt with 13,500 Gooch Red Circle feed and food stamps. Kayla, 14, is the daughter of Mr. & Mrs. Gary McDiffett. Because Kayla had to attend a 4-H Leadership Conference and could not attend the auction, her brother, Gregg, did the bidding for her. Kayla also was a winner last year.

**THOSE WHO PLAN  
WILL EARN THE PRIZES**



*Good Luck, Kids!*  
We Hope You Make It Again  
In 1969

Shawnee

Photogr  
well togethe  
1966 Terry's  
Champion. T  
County will  
45 and at Be

Swift Wi  
Kansas C

Swift & Co.  
would reduce  
packing plant  
last January, i  
more than tha  
raise most of t  
on the west bar  
river.  
Swift establis  
and decid  
ing the plant u



1. Loa  
2. Ste  
3. Cro

Priced  
A

ABILENE  
COURTL  
HERING  
HIWA T  
MARYSV  
SENECA  
ATCHIS  
HIGHLA  
LEONAR  
LINN-PA  
PAXICO  
SALINA  
WAMEG





Shawnee

Photography and entomology are projects that go well together, said Terry Mannell, 17, of Topeka. In 1966 Terry's photography project was a State Grand Champion. This is Terry's 7th year in 4H. Shawnee County will have two county fairs, at Auburn October 4-5 and at Berryton this month.

## Test Boars On Sale August 26

Boars of three breeds are coming off summer tests at the Kansas Swine Improvement Association testing station and the sale of these boars will be held on Aug. 26. About 70 head of Yorkshires, Hampshires and Durocs will be sold at 7 p.m. at the Riley County Fairgrounds

in Ci-Co Park at the northwest edge of Manhattan.

Feed efficiency of the first half of the animals off test has ranged from 2.34 to 2.80 pounds of feed for a pound of gain. And daily gain averages at about 2 pounds a day with a high of 2.2 pounds. These figures are well within the standards set by KSIA for sale eligibility.

Littermate barrows of the boars are slaughtered, and complete carcass information will

Grass & Grain

31

August 6, 1968

be available to prospective buyers, including loin eye area measured with sonar for each boar in the sale.

Catalogs can be requested from Kansas Swine Improvement Association, Weber Hall, Kansas State University, Manhattan, Kansas 66502.

## You'll Like Everything About David Brown...

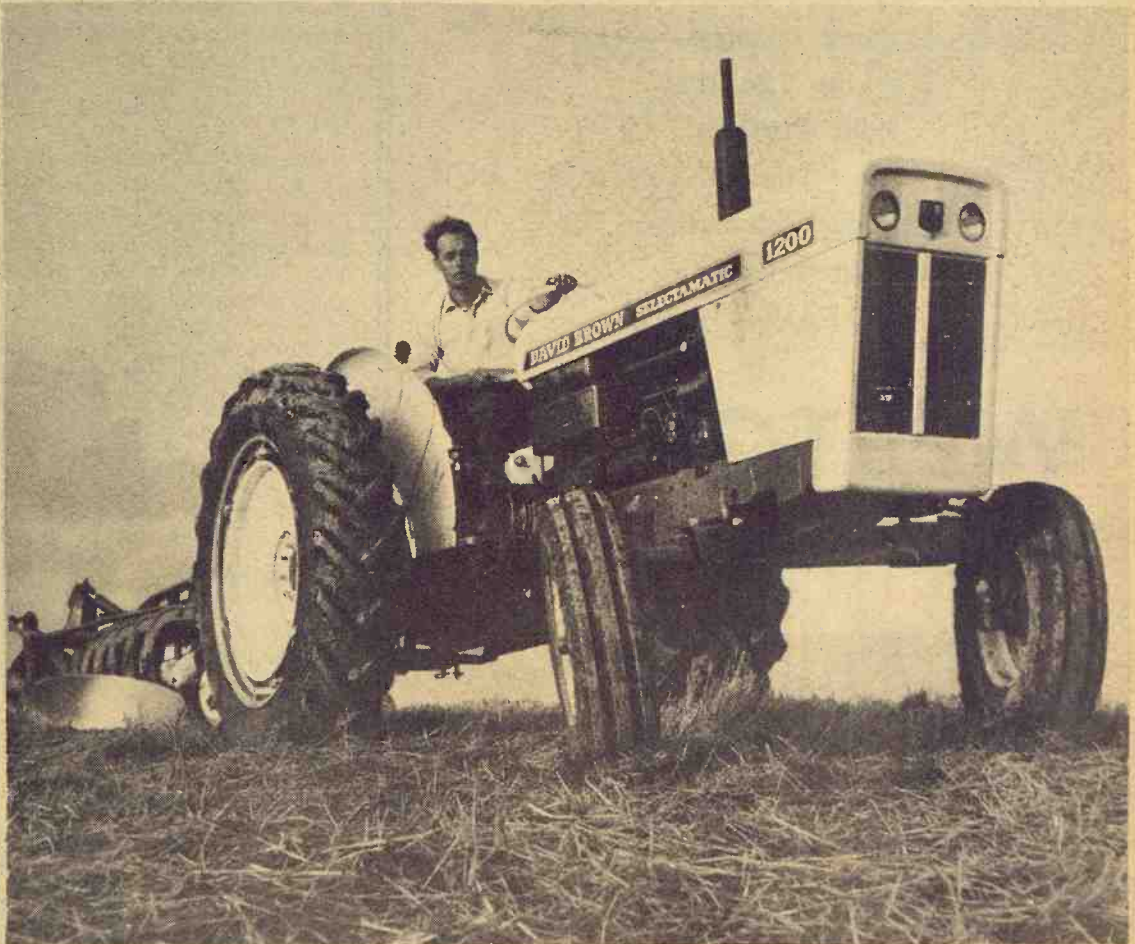

DAVID BROWN · DAVID BROWN

5  
PLOW

1200  
SELECTAMATIC

You've been asking for it and here it is... big tractor perfection from David Brown... the 1200, 67 h.p. Selectamatic diesel with all the special features you liked so well in the 770, 880 and 990 plus...

8200 lb. drawbar pull • fully independent multi-speed P.T.O. operation • choice of 6 or 12 speed transmission • exclusive exhaust brake for smooth, extra safe downhill braking • 21.5 gal. fuel tank • heavy duty Selectamatic Hydraulic System • full lighting • spacious operator comfort.



TRUSKETT EQUIPMENT CO.

Phone GI 3-6379  
Eureka, Kansas

MANNSCHRECK IMPLEMENT

14th & K Streets Phone 729-6152  
Fairbury, Nebraska



HEITMANN OIL & SUPPLY CO.

Phone DI 8-2222  
Linn, Kansas

CARLSON MANUFACTURING & SALES CO.

4958 N. Maize Road Phone RO 6-0265  
Maize, Kansas



WILBECK MACHINE & MANUFACTURING

418 North Popular Phone MO 2-6311  
South Hutchinson, Kansas

SENECA IMPLEMENT CO.

West US36 Phone DE 6-2621  
Seneca, Kansas



SCHOONOVER GARAGE

Phone 945-3960  
Valley Falls

## Swift Will Raze Kansas City Plant

Swift & Co., which said it would reduce operations of its packing plant in Kansas City last January, is going to do more than that. It's going to raze most of the 25-acre plant on the west bank of the Kansas river.

Swift established the plant in 1888 and decided that remodeling the plant uneconomical. All

beef, lamb, veal and fresh pork packing have stopped in the Kansas City plant, and only a domestic sausage production will continue. Until the reduction Swift was slaughtering 12,000 hogs, 5000 lambs and 5000 cattle weekly.

Wilson is the only one of the four major packers in full swing in Kansas City. Cudahy quit its K.C. plant after the 1951 flood, and Armour closed its doors in 1965.

## Stop here for the BEST BUY in a FORAGE BOX

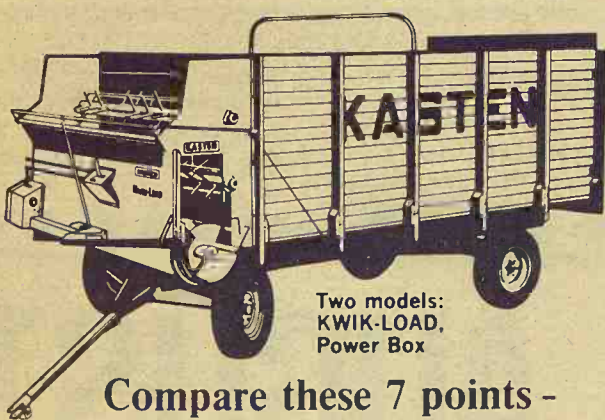

Two models:  
KWIK-LOAD,  
Power Box

Compare these 7 points - then decide for yourself

- |                   |                      |                 |
|-------------------|----------------------|-----------------|
| 1. Load Size      | 4. Unloading Ability | 6. Box Strength |
| 2. Steady Feeding | 5. Your Safety       | 7. Resale Value |
| 3. Crops Handled  |                      |                 |

When you do buy a box, whatever the price, better make sure it's built like a

# KASTEN

Priced to Meet Competition

A.A. KLUGHARTT MACHINERY CO.

KANSAS CITY, MO. - distributors

SEE A NEARBY KASTEN DEALER

ABILENE	Wright Implement Company
COURTLAND	C & W Farm Supply
HERINGTON	Lockard Implement
HIAWATHA	N.E.K. Motor & Implement
MARYSVILLE	Brauchi Brothers
SENECA	Heiman Implement
ATCHISON	Allen Motor & Implement
HIGHLAND	Tom Miller Implement
LEONARDVILLE	Kendall Garage & Implement
LINN-PALMER	Bisping Implement
PAXICO	Eddies Service
SALINA	Martin-Lockard Implement
WAMEGO	Meinhardt Farm Equipment



# Saline Land Sale Over Quarter-Million

SALINA — A \$282,767 auction sale has liquidated one of the early Saline County fortunes.

The estate of Henry Schippel sold in 16 tracts of land in a sheriff's sale of 1000 acres plus three city lots in Salina. Much of the land was along Ohio and Pacific streets in northeast Salina, attracting commercial de-

velopment prices as well as farmland.

Henry Schippel was the son of Gotthart Schippel, a German immigrant who with his brother John reached the Saline river a good year before Salina was founded in the 1850's.

The estate was built up thru land revenue acquired from a

river ferry across the Saline. The latter venture especially flourished when Schippel had a contract ferrying troops and gold-seekers across the Saline in the 1850s. Eventually nearly 10,000 acres were acquired, much of it now major commercial property in Salina.

Schippel died in 1906 and his children continued to operate the estate as a partnership until 1932. The son Henry died three years ago.

There are several descendants, including Mrs. D. A. Nelson of Salina.

The sale of the land brought anywhere from \$86 an acre for 80 acres of grass in Ottawa county, to over \$400 an acre for land on Pacific Avenue (old US 40) between Ohio and Front streets.

The latter purchase was made by Joe White, manager of the estate, who paid \$45,500 for the land along the Santa Fe tracks. The buildings in this area belong to the tenants.

White, with others, was also the bidder for \$87,000 for 280 acres along K4 near Smolan. This land averaged about \$310 and acre.

Bert Nelson, husband of one of the plaintiffs in the partition action, paid an average of \$360 an acre for 80 acres east of Salina, for a total of \$28,750, and Mrs. Nelson was listed as the bidder for another quarter in

that area for \$53,000, overaging \$333 per acre.

Another 80 east of Salina brought an average \$150 an acre, the North Central Investment Co. of Burr Oak paying \$12,050. Clayton Walker, the purchaser, also paid an average \$166 for 280 acres in that area. He had been grazing cattle on this pasture for a number of years.

The buyer of the 80 acres in Ottawa County was Glen Northern, Salina, who had adjoining land.

The three city lots went for \$500 to White and others; \$667 to Frank Bradley; and \$2050 to Floyd Walters.

Frank Harz and Bob Perry were auctioneers, handling the sale in about three hours. The sales were final, without redemption.

The property had been appraised at slightly over \$300,000. The law requires that property bring at least two-thirds of its appraised value. The total sale of \$282,767 was well within that restriction.

## PAM PACKER WINS AT OTTAWA ANGUS SHOW

OTTAWA — Pam Packer of McLouth showed the champion heifer and Steve Corwine of Wellsville the champion steer at the recent East Central Kansas Jun or Angus Show here. The reserve heifer was shown by Bill Lytle of Wellsville and the reserve steer by John Neis, Wellsville.



## Old Main Razed

Old Main, the former administration building at Bethany College at Lindsborg, is now demolished and construction has begun on a social science classroom complex at the site.

## TWO SHARE HONORS AT ANGUS FIELD DAY

WINFIELD — Deborah Fox of Cambridge and Carol Koop of Cedar Vale walked off with honors at the Junior Angus Field Day here. Deborah had the champion heifer and reserve steer, and Carol had the champion steer and the reserve heifer. Joe Lee Gosch of Norwich was named top showman. Judge Dean Davis of Haven.

## Greetings

### To Every 4-H Member

Being In The Wheel  
Aligning Business—  
We Like The Way  
Your Projects  
Are "Aligned"  
To Bring You Safely  
and Directly to the  
**FAIR**

# WESTGATE

## Wheel Aligning Co.

Jim Hand  
114 So. 5th

Jim Soupene  
Manhattan

## SALE EVERY WEDNESDAY

With a good run of both cattle and hogs on hand at our sale Wednesday, July 31, the market looked higher on all classes of cattle with a big break at the terminal markets on these fat hogs. Our butcher hogs sold a dollar to \$1.25 lower than our previous sale. We had a full house of buyers from Nebraska and Iowa and could have sold a lot more of these stocker and feeder cattle. Listed below are some sales from last Wednesday's auction.

### STOCKER AND FEEDER CATTLE

Bill Dowdy, Salina	4 wfstrs	550 @	28.30
Stanley Ostrom, Concordia	5 wfstrs	540 @	29.10
Dean Olenberger, Durham	28 char str	700 @	26.80
Kater Adams, Simpson	211 wf hfs	612 @	26.25
Godfrey Kleim, Herington	10 wf str	679 @	27.00
Amos Katzmier, Ellsworth	26 blk str	580 @	28.40
Earnest Mehl, Ellsworth	21 wf str	502 @	29.60

For more information about prices for your livestock get in touch with us and we will come and look at them.

Carl Gotti, Tescott; 283-4693  
Paul Diehl, Brookville; 225-3503

# Beverly Stockyards Co.

## SALE TIME 12:00

Lawrence Rosebrook, Culver	18 wf hfs	628 @	26.05
Leroy Holcom, Gypsum	20 char str	680 @	27.15
Leroy Holcom, Gypsum	56 hfs	668 @	25.95

### COWS & BULLS

Nick Karber, Gypsum	1 wf cow	1115 @	17.50
J. C. Morener, Gypsum	1 wf cow	1115 @	17.10
Herb Olsen, Gypsum	1 wf bull	1560 @	21.75
Taylor Sparks, Beverly	1 wf bull	1680 @	22.20
Neil Tinkler, Assaria	1 m cow	985 @	17.90
Marvin Mattlen, Bennington	1 wf cow	1190 @	17.00
Beulah Gotti, Tescott	1 wf cow	1170 @	17.40
George Hummel, Solomon	1 char bu	1065 @	21.00

### HOGS

M. Gorrell, Culver	1 blk sow	370 @	17.20
--------------------	-----------	-------	-------

## Beverly Stockyards Co., Salina, Kansas,

Located on east edge of Salina on old highway 40

Carl Gotti, Tescott; 283-4693  
Paul Diehl, Brookville; 225-3503  
Jack Beverly, Salina; TA 3-3191  
Harlan Jensen, Salina; TA3-8445  
Bob Grace, Minneapolis; EX2-3028  
Jim Forshee, Concordia; CH3-4717

## Salina, Kansas

Phone TA 7-4479

M. Gorrell, Culver	8 mx hgs	212 @	19.30
Carmen Siler, Wells	6 hppgs.	@	16.50ea
Jr. Dent, Bavaria	11 mx hgs	210 @	19.25
Vernon Johnston, Smolan	4 mx hgs	240 @	19.30
Tom Bartlett, Bennington	1 hp sow	325 @	17.10
C. Goss, Smolan	4 whi hgs	255 @	19.40
Harold Van Fange, Culver	19 spt hgs	190 @	19.30
Howard Nelson, Culver	11 spt hgs	220 @	19.40
Thad Satterlee, Assaria	3 red hgs	215 @	19.45

Many more sales of both cattle and hogs. For highest prices for your livestock, consign your's to the Beverly Stockyards in Salina, Kansas, where you will find a good fast moving auction and a good strong buying power for your livestock of all kinds. For more information about prices get in touch with us and we will come and look at them.

Market reports on KFRM Saturday and Wednesday mornings at 7:20; also KLSI Saturday and Wednesday mornings at 7:10.

# SEDLACEK'S AUGUST CHALLENGE SALE

A Store-Wide Sale of Furniture, Appliances & Novelties

STARTS THURS. AUG 8 ● OPEN NIGHTS AUG. 8, 9, 10  
Sale Continues through Saturday, Aug. 17

We Challenge Any Store in Our Great Trading Area To Match or Beat the Values Advertised in Our Mailer

If you did not receive a mailer, contact us and we'll send you a copy. Act NOW!

Easy Credit . . . Open Other Weeks Wedn. & Sat. Nights

FREE DELIVERY WITHIN 200 MILES OF

# HANOVER, KANS.

PHONE ED 7-2345



BEAUMONT, KS  
JUL 26 AM 1968  
67012

OAKHILL, KS  
JUL 26 A.M. 1968  
67412

CARLAND, KS  
JUL 26 PM 1968  
67741

HAMMUND, KS  
JUL 26 A.M. 1968  
67743

**Penneys**  
AUTO CENTER

DOWNTOWN MANHATTAN

# Pick-Up Truck Tire Close-Out!



**SUPER CARGO MASTER**

**Truck Tires Reduced!**

HURRY ONLY 40 LEFT

670-15/6  
Orig. \$25 NOW **\$19** Plus \$2.43 Fed. Tax

650-16/6  
Orig. \$27.25 NOW **\$22** Plus \$2.66 Fed. Tax

700-15/6  
Orig. \$32 NOW **\$23** Plus \$2.89 Fed. Tax

\* 600-16/6 Orig. 21.50 NOW **\$19** Plus 2.37 fed. tax \* 700-16/6 Orig. 32.50 NOW **\$24** Plus 3.05 fed. tax

**Open Mon. & Thurs. 9:30 til 9. Other days 9:30 til 5:30**

**ALSO SHOP PENNEYS CATALOG -- Phone PR 6-4711**

Easy Off-Street Free Parking South Side of Store  
At 4th & Pierre Auto Center Phone PR 6-9251

## Reprieve For Small PO's

Four small postoffices in Kansas, including Oakhill in Clay county, have won reprieves from the Post Office Department.

Scheduled to be closed in a manpower curtailment, the offices at Oakhill, Beaumont, Kackley and Garland will remain open "until further notice."

## JD Sets World Conference On Dryland Farming

Deere & Co. has announced it will sponsor a worldwide conference on dryland farming aimed at increasing crop yields in areas where annual rainfall averages from 10 to 20 inches.

Described as the first modern international meeting of its type, the conference will assemble under auspices of the Food and Agriculture Organization's Freedom from Hunger campaign.

The conference will take place Aug. 17 to 23, 1969. Preliminary discussions will be held in Moline, Ill., Deere's headquarters. Field demonstrations will be held in Great Falls, Mont.

# Manhattan Commission Co., Inc. Sale Every Thursday

2 1/2 MILES EAST OF MANHATTAN ON US 24

Our sale last Thursday was very active with all classes of cattle. Selling at higher prices, we are expecting a good run of cattle for next week's sale and will have good buyers for all classes of livestock. Please compare our market with any market and then decide where to sell your cattle. The following is a partial listing of the sales made last week.

STEER CALVES		
3 whiface str	226 @	36.00
1 whiface str	205 @	33.75
2 whiface str	320 @	33.25
18 whiface str	440 @	32.75
1 whiface steer	380 @	32.70
1 whiface steer	325 @	31.75
24 blkwhif str	524 @	31.65
2 whiface str	390 @	31.60
11 whiface str	468 @	31.40
15 whiface str	453 @	31.40
3 whiface str	472 @	31.40
23 whiface str	243 @	31.30
1 blkwhif str	440 @	31.25
1 whiface str	335 @	31.25
32 whiface str	567 @	31.20
12 whiface str	541 @	31.10
1 whiface str	355 @	31.00
6 blk&bwf str	527 @	31.00
1 whiface str	345 @	31.00
9 whiface str	530 @	30.90
2 black steers	477 @	30.50
3 whiface str	470 @	30.50
4 blkwhif str	505 @	30.50
23 whiface str	491 @	30.30
1 roan steer	270 @	30.00
19 blkwhif str	536 @	30.00
10 black str	413 @	30.00
1 black steer	465 @	29.80
3 black steers	546 @	29.30
1 whiface steer	385 @	29.30
4 whiface steers	548 @	28.80
2 whiface steers	507 @	28.60
3 black steers	528 @	28.50
6 whiface str	536 @	28.40
1 whiface steer	400 @	28.25
1 roan wf str	385 @	28.25
1 whiface str	480 @	27.25
2 blkwf steers	417 @	26.30

FAT CATTLE & FEEDERS		
1 black steer	570 @	29.20
1 whiface steer	575 @	28.50
5 blkwhif str	630 @	28.20
1 whiface steer	605 @	28.00
6 black steers	599 @	27.50
4 whiface steers	742 @	27.40
36 whiface str	730 @	27.40
15 whiface str	720 @	27.40
1 whiface steer	570 @	27.20
2 char steers	657 @	27.10
2 whiface str	667 @	27.10
1 whiface steer	610 @	27.10
7 black steers	700 @	27.10
1 black steer	670 @	27.10
2 whiface str	677 @	26.80
1 black steer	610 @	26.50
1 whiface steer	595 @	26.50
4 whiface steers	781 @	26.40
26 blkwf heifs	640 @	26.10
3 blkwf heifers	591 @	26.00
1 black steer	585 @	26.00
5 black steers	835 @	25.95
1 black heifer	640 @	25.80
6 whiface hfr	681 @	25.80
1 black steer	805 @	25.60
5 black heifs	577 @	25.50
1 black steer	940 @	25.30
2 whiface heifs	575 @	25.10
4 blkwf heifers	671 @	25.10
1 black steer	1045 @	25.10
1 whiface hfr	620 @	25.00
11 black heifs	787 @	24.85
7 blkwf heifs	750 @	24.80
2 blkwf steers	985 @	24.70
3 whiface hfr	868 @	24.20
1 holst steer	655 @	23.00

HEIFER CALVES		
1 whiface hfr	240 @	28.50
4 whiface hfr	311 @	28.10
13 whiface hfr	438 @	27.40
2 whiface hfr	475 @	27.30
10 blkwhif hfr	462 @	27.20
19 whiface hfr	433 @	27.20
1 whiface hfr	230 @	27.10
13 whiface hfr	444 @	27.05
10 black hfr	484 @	26.90

3 whiface hfr	535 @	26.70
2 whiface hfr	480 @	26.50
41 whiface hfr	550 @	26.25
1 whiface hfr	510 @	26.20
5 whiface hfr	455 @	25.90
12 whiface hfr	512 @	25.80
5 whiface hfr	494 @	25.80
3 whiface hfr	458 @	25.80
2 black hfr	512 @	25.70
3 whiface hfr	568 @	25.60
1 whiface hfr	495 @	25.50
2 wf red neck hfr	497 @	25.40
1 whiface hfr	560 @	24.90

BULLS		
1 blkwhif bull	240 @	31.00
1 whiface bull	1495 @	23.40
1 whiface bull	1560 @	23.40
1 whiface bull	1265 @	23.40
1 whiface bull	1405 @	23.30
5 holst. bulls	457 @	23.10
1 whiface bull	1510 @	23.10
1 whiface bull	1595 @	23.00

COWS		
2 whiface cows	950 @	21.90
1 whiface cow	970 @	21.30
1 whiface cow	1065 @	19.50
1 holstein cow	1500 @	19.50
1 holstein cow	1220 @	19.40
1 holstein cow	1135 @	19.40
1 holstein cow	1235 @	19.20

1 holstein cow	1490 @	19.10
1 holstein cow	1095 @	19.00
1 holstein cow	1305 @	19.00
1 red heifer	440 @	18.90
1 holstein cow	1100 @	18.80
1 whiface cow	905 @	18.80
1 holstein cow	1535 @	18.70
1 whiface cow	990 @	18.60
1 whiface cow	945 @	18.50
1 blk hol cow	1615 @	18.50
1 whiface cow	1080 @	18.40
1 whiface cow	1210 @	18.40
1 whiface cow	1020 @	18.30
13 whiface cows	918 @	18.30
1 whiface cow	1065 @	18.10
1 whiface cow	1100 @	18.10
1 whiface cow	1225 @	18.10
1 whiface cow	1095 @	18.00
1 whiface cow	1080 @	17.80
1 holstein cow	1455 @	17.80
8 whiface cows	874 @	17.65
1 roan red cow	1365 @	17.60
1 whiface cow	1305 @	17.60
1 whiface cow	1355 @	17.50
1 whiface cow	900 @	17.50
1 whiface cow	1245 @	17.30
1 whiface cow	960 @	17.10
1 black cow	1085 @	17.10
1 brindle cow	1100 @	16.90
1 black cow	905 @	16.80
1 whiface cow	1020 @	16.30
2 whiface cows	922 @	16.20

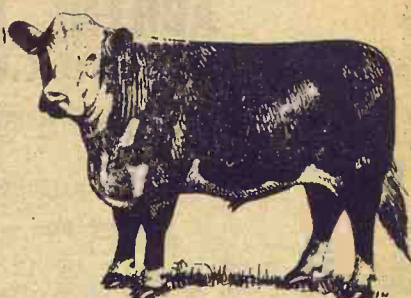

**BUYING FAT HOGS**  
We buy fat hogs daily at the Manhattan Commission Co., Inc., sale barn. We buy direct with no commission to the seller.  
At Manhattan  
Mondays thru Saturdays  
BUYING HOURS  
8 a.m. to 1:00 p.m.  
At Alma & Eskridge  
Every Wednesday  
From 8 a.m. to 1 p.m.  
\*\*\*  
For information call the barn in Manhattan, PR 6-4815. Or you may call Joe Raine at Maple Hill 663-2226 or Eskridge Yard 449-2347; or Alma Yard 765-3841.

**FOR ESTIMATES:**  
W. E. DUGAN -----Alta Vista, 229-6430  
JOE RAINE -----Maple Hill, 663-2226  
DON WELLS -----Manhattan, JE 9-3744  
MERVIN SEXTON -----Abilene, CO 3-3449  
C. J. WENTZ, bus. mgr. Manhattan, JE 9-5561  
BARN PHONE -----Manhattan, PR 6-4815  
Consignment Reports  
WIBW radio 6:30 A.M. Thursdays  
WIBW-TV 12:15 Noon Wednesdays

**The Manhattan Commission Co., Inc.**  
MANHATTAN, KANSAS  
East On US 24  
Auctioneers: Joe Raine and Dale Fell





## Shorthorn Lassie

Named Shorthorn Lassie for Kansas has been Diane Johnson of Windom, McPherson county. She was named to succeed Teresa Gatz of Hiawatha at the Kansas State Shorthorn Field Day at Salina.

Division winners at the show were: **STEERS** — 1. Dick Kimmel, Kiowa, 2. Teresa Gatz, Hiawatha; **HEIFERS** — 1. Marsha Lilly, Melvern, 2. Teresa Gatz; **COW AND CALF** — 1. David Crockett, Kinsley, 2. Donald Nagely, Abilene; **STEER AND HEIFER PAIR** — 1. Teresa Gatz, 2. Diane Johnson.

Kansas ranks third in the nation in registration of purebred Shorthorns, after Illinois and Iowa.

## Area Airline Still Building Despite Losses

Frontier Airlines — The Denver-based local service carrier which serves the G&G area and has hopes of becoming the next major trunk line — has conceded that it has had more than its share of cost troubles since it merged with Central Airlines in October 1967.

Frontier had a loss each of the first five months of 1968 and a \$2.4 million loss for the first half. Trade publications say that Frontier officials have confirmed that they have not paid bills as promptly as they had in the past.

Frontier has been very successful in gaining new routes. Civil Aeronautics Board officials say that it is possible that some of the new routes award-

ed Frontier haven't had "an opportunity to mature yet." But CAB people say that Frontier's losses won't affect its possibility of gaining more new routes. On July 1 two new round-trip flights between Winnipeg, Manitoba, Bismarck, N.D., and Denver were approved, and CAB has recommended four other new routes.

Frontier's goal has been to capture lucrative long-haul passenger markets between major cities, enabling it to reduce its Federal subsidies without cutting back on needed services to smaller towns — a plan that has endeared it to CAB. Despite its losses, Frontier cut its subsidy by three-quarters of a million dollars to \$3.7 million dur-

ing the last six months.

General Tire & Rubber owns 56% of Frontier thru its subsidiary, RKO General Inc. of New York.

Frontier has looked as cutting back on its costs, negotiating with bank and insurance lenders for the best interest rates and slowing down its equipment purchases.

The company has started an economy drive and delayed the initiation of new flights that might operate at a loss for the first months.

The airline has made selective fare increases in its famous promotional fares. Cut-rate promotional fares for such diverse groups as the military, clergy, government employes, youths, skiers, families and any group of 10 or more have annoyed its competitors, including the bus companies.

Some observers believe in its rush to get new routes, Frontier spread itself too thin. Many of its routes are over the most sparsely populated areas of the country and some say that in many cases it has more than enough flights to meet demand.

Lewis Dymond, chief executive of Frontier, claims that many of his critics are airlines who are trying to keep Frontier from gaining new routes in direct competition with them. Frontier has eight new route applications before applications before the CAB, including authority to fly to three cities not currently part of the Frontier system.

## Kansan In World Beef Improvement Planning

ROME — Walter Lewis, a Larned, Kans., rancher is meeting here with the United Nations Food and Agriculture Organization (FAO) to devise plans to improve native cattle production in underdeveloped countries.

Lewis, the only American named to a permanent committee of the World Hereford Council, met with the U.N. organization last week.

The conference was called to develop a master plan for improving quality of native cattle in parts of the world suffering the most severe hunger.

Lewis is president of the American Polled Hereford Association, Kansas City, and was appointed to the planning committee at the World Hereford Conference in Sydney, Australia this April.

## FLETCHER THE 4-H'ER



"FLETCH LIKES TO SEE THINGS GROW BUT HE SELLS IT AS SOON AS IT DOES SO HE CAN WATCH HIS BANK ACCOUNT GROW!"

### MATTRESS & BOX SPRINGS

Specials Every Day  
New Low Prices  
Buy Direct

Also Complete Rebuilding Service

### Manhattan Mattress Co.

414 S. 4th PR 8-5302



Cooking, sewing and bike safety will be the three major projects Marvette Clark of St. George will enter in the Pottawatomie County Fair. Marvette is 9 and goes to St. George Grade School.

## CIRCLE THESE DATES ON YOUR 4-H CALENDAR

August 14-15-16

Wabaunsee County Fair • Alma

August 23-24-25-26

Pottawatomie County • Onaga

Maybe we're prejudiced, but the way we see it, you can't lose gambling a little of your time attending your fair.



## HINES FARM CENTER

Wamego, Kans.

## Yearout's Hampshires Produce for Others They Will Produce for You

Stop by our pens at the Fairs and visit with us

RT. 1 EMPORIA, KANS. Phone 316 342-4597

## Greetings To 4-H

From an "Old-Time" 4-H Member

EVERETT HOOBLER  
Manager



## Farmers Union Hdwe. & Impl. ST. MARYS, KANS.



Phone 437-2913

## TRACTOR PULLING CONTEST CENTRAL KANSAS FREE FAIR ABILENE, KANSAS WEDNESDAY, AUGUST 21, 1:30 p.m.

DEPARTMENT 17 — TRACTOR PULLING CONTEST  
Superintendent ..... Gordon Kuntz  
Ass't Superintendent ..... William Steinfeld  
(Conducted by Chapman Chapter of Young Farmers)

Entry Fee — \$1.00

All entries must be made by 12 noon, Saturday, August 17, 1968. Contest will be held on Wednesday, August 21st, 1:30 p.m. Judging will be on a basis of four classes — Tractors weighing 2200 pounds to 7000 pounds will pull in Class 1. Tractors over 7000 pounds to 10,000 pounds will pull in Class 2. Tractors weighing over 10,000 pounds will pull in Class 3. Class 4 is an open class with a minimum weight of 7000 pounds. This contest is open to all commercially manufactured tractors equipped with rubber tires. No industrials or tire chains allowed. Four wheel drive and dual wheels will be allowed in Class 4 only. Tractors must be farmer owned and operated (No Dealers).

Tractors will be weighed on Wednesday morning, August 21st, at 9:00 a.m. at the Armour Fertilizer Plant west of the fairgrounds.

Minors must have written consent of parent or guardian to enter the contest.

Further information and copies of the contest rules may be obtained by contacting Duane McCune, Chapman; William Steinfeld; Gordon Kuntz, Route 1, Abilene, or the fair office. Prize money will be awarded as follows:

	1st	2nd	3rd
Class 1 .....	\$25.00	\$15.00	\$10.00
Class 2 .....	\$25.00	\$15.00	\$10.00
Class 3 .....	\$25.00	\$15.00	\$10.00
Class 4 .....	\$25.00	\$15.00	\$10.00

Only entries from Dickinson, Marion, Morris, Geary, Clay, Ottawa, Saline, and McPherson counties will be accepted.

### TRACTOR QUALIFICATIONS

Tractors must be farmer owned and operated. (No dealers). Contest is open to all commercially manufactured tractors equipped with rubber tires. No industrials or tire chains allowed. Four wheel drive and dual wheels allowed in Class Four only.

Tractors weighing 2200 pounds to 7000 pounds will pull in Class 1. Tractors over 7000 pounds to 10,000 pounds will pull in Class 2. Tractors weighing over 10,000 pounds will pull in Class 3. Class 4 is an open class with a minimum weight of 7000 pounds.

### SHOUSE IMPL. CO. — ABILENE

is pleased to sponsor this invitation to the tractor pulling contest.



# GRASS & GRAIN CLASSIFIED ADVERTISING

RATES: \$1 a week for 15 words or less. Add 5¢ a word for additional words. DISCOUNTS: (with cash order only) deduct 10% if ad runs 2 weeks. Deduct 25% if ad runs 4 weeks. REFUNDS: you may collect a refund at the Ag Press office for any unused amount paid if an ad is cancelled. CLASSIFIED DISPLAY: (boxed ads) \$1.82 a column inch. CASH: ads not accompanied by cash have a 25-cent billing charge added.  
Mail To: Ag Press - P.O. Box 1009 - 1207 Moro - Manhattan, Kansas 66502 - JE 9-7558

## Notices

### AUCTIONEERING

#### Lawrence E. Welter

AUCTIONEER  
REAL ESTATE BROKER  
Your Sale Solicited  
Large or Small  
EAST HIGHWAY US 24  
MANHATTAN PR 8-3455  
Real Estate  
And General Sales

#### Ed Reimer

AUCTIONEER  
We Specialize in Selling  
DAIRY CATTLE  
"A complete Sale Service"  
Phone or write for sale  
dates.  
Telephone 367-2373  
GOESSEL, KANSAS  
"Marion County"

#### ROBT. G. "BOB" WILSON

Auctioneering Sales Mgr.  
All Types of Sales  
Phone 494-2552  
Box 118 St. George, Kans.

#### C. W. 'BILL' CRITES



REALTOR  
Auctioneer

#### FARM SALES • LAND HOUSEHOLD SALES

20 years real estate and  
Auctioneering Experience  
does make a difference  
339 W. 6th CE 8-5720  
JUNCTION CITY, KANS.

### DAIRY SUPPLIES

#### WAMEGO DAIRY SUPPLY

Your authorized dealer for:  
DeLaval milkers  
Clay push-button farm eqpt.  
Mueller Bulk Tanks

Stores And Service From  
Wamego & Sabetha, Kansas

For Free Estimates Call:

WAMEGO 456-7200 or  
SABETHA AV 4-2958

#### DeLaval Clay

All Makes  
Service & Repair  
Dairy Equipment



#### Joe McClure

Ph. 229-5284 Alta Vista

### MEMORIALS

Dale Wells



Pipe Line Bucket Milklers  
Stalls  
324 Frederick ME 2-2811  
CLAY CENTER, KANS.

### Cody Memorials

Homer Rundle, Owner  
Stones designed and cut by  
experienced craftsmen in our  
own plant.

Office & Display  
4th & Grant  
ME 2-2323  
CLAY CENTER

### LAND IMPROVEMENT

LAND IMPROVEMENT  
"Soil Conservation Doesn't  
Cost—It Pays"

Ponds, terraces, waterways,  
and leveling, drainage ditch-  
es, clearing, landscape grad-  
ing.

#### Roggendorff

Conservation Construction  
Arthur Roggendorff  
Phone JE 9-3984  
1630 OSAGE-MANHATTAN

### Livestock

#### Dairymen — Buy The Best For Less

We have for your selection at  
all times the largest supply of

FRESH SPRINGER  
HOLSTEIN — GUERNSEY  
JERSEY  
SWISS and MILKING  
SHORTHORN COWS &  
HEIFERS

Financing available — up to  
24 mos.

SPECIALS  
100 head of open Holstein hei-  
fers  
50 head Holstein heifer calves

CALVES! CALVES!  
We will have 400 to 500 calves  
beef cross. 2 weeks to 450 lbs.  
At our barn every week for the  
next several months.

#### W. G. WIEBE

Phone CI 4-7265  
Summerfield, Kansas

WANTED TO BUY  
FEEDER HOGS  
40 to 100 lbs. Top prices paid.

J. D. SIMPSON  
130 Grant Ave., Junction City  
Phone CE 8-3754 or CE 8-3939

#### SPF YORKSHIRE BOARS FOR SALE

Yorkshire boars, Nationally ac-  
credited SPF. Half-brothers to  
the top Yorkshire boar in the  
1967 winter test at KSIA test  
station. Our top two boars  
made the following record.

Average daily gain	2.32	2.80
Average backfat	.93	1.08
Feed efficiency	2.80	2.80
Age at 200 lbs.	128	130

HAYES B. BECK  
Phone CE 8-6064  
JUNCTION CITY, KANS.

PUREBRED BERKSHIRES —  
Serviceable age boars — open  
gilts — bred sows — meat type.  
Delbert Hollinger, ½ mile south  
Lyons. x23

FOR SALE — Registered An-  
gus bulls, two of them 28  
months old, Eileenmere breed-  
ings. Ralph Latzke, Chapman,  
Kans. x24

4 BROWN SWISS heifers for  
sale; registered 3-year-old and  
two 2-year-old eligible to regis-  
ter. Glen Siegle, Manhattan,  
Kans., Phone PR 6-7121. SB24

TESTED HAMPSHIRE boars,  
backfat probe, sonaray, age at  
200, carcass data. Balthron  
Farms, 11220 East Central, Wi-  
chita. x24

REGISTERED QUARTER  
mare, sorrel. Three years old.  
Well broke. Jim Finlayson,  
Washington, Kans. Phone EA  
5-2763. x24

ESTES TRAINING Stables has  
horses for sale at all times. Lou-  
is Estes, Bridgeport, Kans., No.  
7-2912. x27

NATIONALLY ACCREDITED  
SPF Yorkshire open gilts and  
boars from tested bloodlines.  
Harvey Herrs, Linn, Kans., ph.  
348-2252. x24

FOR SALE — Registered Spots,  
February and March boars and  
open gilts. Sired by "Jim Dan-  
dy" and "Mainline Style." Extra  
good hams and loin. From certi-  
fied sires and some certified  
dams. J. V. Cundiff, Manchester,  
Kansas (4 ½ miles north Tal-  
mage. Phone 388-2369. x25

APPROXIMATELY 80 to 100  
York-Hamp feeder pigs. 12 ga.  
Remington automatic shotgun,  
looks like new. David Demaray,  
Burr Oak. x23

FOR SALE — Holstein cows to  
freshen in August and Sept.  
Warren Constable, Phone Wa-  
terville ST 5-2624. x25

FOR SALE — Spotted Poland  
tried sows and bred gilts, spring  
boars and gilts. Warren Consta-  
ble, Phone Waterville 5-2624. x25

WANTED TO raise dairy hei-  
fers on contract. At least 100  
head. R. W. Neaderhiser, Cuba,  
Kans. x25

FOR SALE — Quarter horses,  
some registered, some broke.  
Bob Haynes, Rt. 1, Wamego,  
Phone 456-9946. x25

FOR SALE — Registered Duroc  
breeding gilts — Crackerjack  
breeding. Dennis Anderson,  
Lindsborg, Kans., AC 7-3105. x24

SPF DUROC bred gilts, open  
gilts and boars. Nationally ac-  
credited. Phil Adrian, Mound-  
ridge, Kans. Phone 345-6469.  
SB25

FOR SALE — 10 York boars,  
110 to 120 lbs. Phone 456-9575,  
Hines Farm Center, Wamego,  
Kans. SB23

FOR SALE — Duroc boars, na-  
tionally accredited SPF backfat  
probes and Sonaray, availab'e  
on representative individuals.  
Open gilts. Fred Germann,  
Dwight, Ks. Phone Junction  
City CE 8-4382. x26

FOR SALE — Several young  
registered Holstein cows, just  
fresh or due. Records 500 to 700  
Also, service age registered  
bulls from America's top sires.  
Abilene, Kans., Harold Scanlan.  
x26

PRODUCTION TESTED, per-  
formance tested, artificially  
bred Hereford herd will sell 20  
heifer calves, 20 fall calving  
cows. Houghton Stock Farms,  
Tinton, Kans., 67485, 913 373-  
4100. SG23

FOR SALE — Good big gentle  
registered Horned Hereford  
bulls. Phone 785-2636, Bob  
Moore, Waterville, Kans. x24

FOR SALE — 25 York and  
Hamp bred gilts to farrow in  
Aug. and Sept. Also 2 York and  
1 Hamp boars and 2 Pioneer  
Shadow Hereford bred bulls,  
ready for service. Leonard Ber-  
ger & Sons, H-nover, Ks., Wa-  
terville Phone 785-2394. SB23

2 PUREBRED HAMP rams, ex-  
tra good condition, 1 and 4 yr.  
old, \$50 and \$25. Melvin Cavins,  
Phone 747-5602, Greenleaf, Kans.  
x23

PERFORMANCE & Production  
tested nationally accredited  
SPF purebred Hampshire and  
Yorkshire boars and open gilts.  
Can furnish backfat probes,  
sonaray loineye measurements,  
carcass cutouts. Loineyes up to  
7", backfat down to 0.75. Floyd  
Meyer, Palmer, Kansas Ph.  
308. SB24

FOR SALE — Floor mats for  
horse trailer. 3 pair heavy duty,  
extra good. R. L. McMillen, 414  
So. 4th, Manhattan. Ph. 778-5702  
SB25

BROWN SWISS milk cows for  
sale Eldon Henton, RR3, Man-  
hattan, Kans. PR 6-8142. x26

FOR SALE — 10 head young  
registered Hereford polled cows  
and calves; also 50 silo rods.  
Roe Lee, Phone 676-6224, Coun-  
cil Grove, Rt. 2. SB23

FOR SALE — 250 feeder pigs,  
2 purebred Hampshire boars, 1  
Poland China boar. Otto Guhr,  
Potwin, SK 2-3605. x23

WANTED TO BUY — 2 or 3  
good Holstein milk cows, just  
fresh or to freshen soon. A. H.  
Carlson, Olsburg, Kans., 468-  
3576. x23

FOR SALE — A registered  
15/16 Charolais bull, 6 yrs. old.  
A good breeder. Contact Eldon  
or Kermit Sundgren, Leonard-  
ville, Kans. Ph. 2122 on 12 or 12  
on 12. SB23

FOR SALE — 12 purebred  
Yorkshire boars, 7 ½ months old,  
good quality. Vaccinated, sired  
by the Model Champ boar 6  
north, 2 east of Frankfort.  
Beattie phone 1121E. Wm.  
Bramlage & Sons, Frankfort,  
Kans. 66427. x24

FOR SALE — 7 Holstein cows &  
8 Holstein heifers to freshen  
Aug. Sept. Oct. Frank Berg-  
meier, Wakefield, Kans., phone  
HO 1-5569. SB25

FOR SALE — One extra good  
registered Shorthorn bull, 2 ½  
years old. Grant Sump, Green,  
Kans., phone WI 4-2825. x23

FOR SALE — One 2 year old  
sorrel gelding. Cathy Dodd,  
route 4. Clay Center, Kans.  
Telephone ME 2-3969. x24

FOR SALE — Pony and sad-  
dle. Call JE 9-8689, Manhattan.  
x23

FOR SALE — 23 SPF York-  
shire-Hampshire open gilts.  
Bruce Steffen, phone 388-2475,  
Longford. SB23

### Feed & Seed

CERTIFIED SHAWNEE wheat  
certified and noncertified Park-  
er and Scout. Sidney Johnson,  
Lindsborg. AC 7-2532. x26

WANTED — BALED alfalfa.  
Send price per ton at your farm.  
Star Route Box 69, Langdon,  
Kans. x26

HAYSTACKING. Pick up &  
stack hay 3 ½ bales wide. 8  
bales high on end. Each layer  
tied. Requires 12'x14' space to  
unload. 1000 to 1500 bales per  
day. Minimum 10¢ per bale. Jim  
Obornv, Durham, Kans., Phone  
316 732-3262. x23

SEED WHEAT for sale. These  
certified varieties in bu. bgs.  
Shawnee, Parker, Scout, Scout  
66, Gage, Wichita. Also winter  
barley and rye. Write to Sis  
Seed, Belleville, Kans., or call  
collect JA 7-2484. SB26

800 SQUARE BALES of prairie  
hay & 600 bales of alfalfa to  
sell by weight, some is stored.  
Emile Eichen, Rt. 3, Wamego,  
Kans., 66547, phone 913 456-7963.  
SB25

DAIRY PELLETS, range pellets  
and all kinds of fertilizers.  
Manhattan Milling Co., 107  
Pierre, Manhattan. TF Chg

CUSTOM SILAGE Cutting —  
have cutter, will cut corn, sor-  
ghum, alfalfa, high moisture  
milo. Junction City, Kans., Ph.  
913 CE 8-3406. x25

FOR SALE — 4000 bales 1st  
cutting alfalfa, wire-tied, stack-  
ed, \$20 ton. 8 p.m. - 9 a.m. Ph.  
TA 3-3386, Salina, Frank Zeman  
x25

### Automotive

#### GMC

TRUCKS  
½ Ton - 60 Ton  
Sales & Service

#### TRI-COUNTY MOTORS

307 N. 3rd MANHATTAN

### TRUCKS

1966 Chev. ½ ton 6 cyl., 3 spd.,  
wide box, 5 new tires, one  
owner, like new

1967 Chev. ½ ton 6 cyl., 3-spd.,  
long wide box, low mileage,  
one owner

1967 IHC 2 ton, V8, 4-spd., 2 spd.,  
axle, radio, 17' fold down  
stock racks, one owner, good  
tires, reasonably priced.

#### Myers Motor Co.

CHEVROLET — PONTIAC  
— CADILLAC —  
562-2383 562-2384  
MARYSVILLE, KANSAS

### 1960 CHEVROLET

#### 2-TON TRUCK

6 cylinder engine, 2-speed axle,  
grain bed, underbody hoist,  
ready to use.

1965 CHEVROLET ½ ton pick-  
up, 6-cyl., 4-speed trans., radio,  
heater, with 6 ½ ft. bed.

1965 Chevrolet ½ ton pickup,  
with 8' bed, 6 cyl., black fin-  
ish. This truck just came in.

1963 Ford ½ ton pickup, V-8 en-  
gine, 4-speed transmission, 6 ½  
ft. bed

1959 Chevrolet ½ ton pickup, V8  
engine, 4-spd. trans., 6 ½ ft.  
Stepside bed.

1958 Ford ¾ ton pickup, V-8 en-  
gine, 4-spd. trans., 8' Styleside  
bed, heavy duty model

### OBERMEYER



Marvin Obermeyer, Owner  
Ph. BL 8-2255 Open to 9 p.m.  
HERINGTON, KANSAS

1965 Tempest 4 dr. V8, aut.  
\$1295

1968 Javelin 2-dr. HT .. \$2695

1967 Firebird 4-spd., convertible,  
V-8 .. \$2795

1966 GTO convertible, V-8 \$2395

### KEY PONTIAC INC.

305 Houston St. PR 6-9422  
Used Car Lot:  
231 S. 3rd St. PR 6-5021

Manhattan's Only Volume New  
& Used Car Dealer.

HOME OF FINE SERVICE

### Wakefield

IS A GOOD PLACE  
TO BUY USED CARS  
AND TRUCKS

1966 Chevelle Super Sport 396,  
4-spd.

1963 Harley-Davidson motorcy-  
cle

1964 Chevrolet Impala, 4-dr., V-8,  
auto. trans.

16' boat, motor & trailer

1966 Impala 4-dr., 327 V-8, PB,  
air, auto.

1965 Malibu 283 V-8, 4-dr., auto.,  
PS

1964 Ford Custom 500, V-8, au-  
to., air

1964 Impala spt. cpe., V-8, 4-spd.

1963 Chev. Impala V8 Sport  
Coupe, aut. trans.

1963 Ford F500, 4-dr., V-8, std.

1963 Ford, excell., V-8, floor aut.

1963 Rambler sta. wag., 4-dr., 6-  
cyl., std.

1967 Ford F500, 4-dr., V-8, auto.

1959 Metro 4-cyl., std.

### TRUCKS

1965 Dodge ½ T, 3-spd., V-8, pos.

1959 Chev. ½ ton 6, 4 speed

1951 Ford ¾ ton pickup

1959 IH ½ T, 6-cyl., 4-spd.

1947 Chev. 2T wrecker



### AULD

CHEVROLET  
HO 1-5414  
WAKEFIELD



1964 Chev. ½ ton Fleetside pick-  
up, 6 cyl., 3-speed, extra clean,  
low mileage

1962 Chev. ¾ ton, 6 cyl.

1950 Chev. ¾ ton, 7x8 ft. box,  
folddown sides

1964 International Scout with  
4 wheel drive

1963 Ford w/ new 15 ½' giant  
bed & hoist, V-8, 4-spd. 2-spd.

1963 Chev. 2-ton, V8, 4-speed, 2-  
speed, new 13 ½' bed & hoist

1960 Chev. 1 ton, V8, 4 sp., dual  
wheels

1959 Ford ½ ton pickup, 6 cyl.  
4-spd.

1955 Ford C600 2 ton with 15 ½'  
bed and hoist, V8, 4-sp., 2 sp.

1950 Jeep 4 WD

### Taylor Motor Co.

Phone EA 5-2202  
WASHINGTON, KANSAS



1967 CHEVROLET  
50 Series, 2 ton truck, 327 engine, 2 speed axle, 15' Knapheide grain body, Heil underbody hoist, like new, ready to go.

**\$4295**

1959 FORD  
Tilt cab, 2 ton truck, 15' Midwest grain body, 20 ton twin post hoist, 2-speed axle, V-8, 8.25 tires, 5 speed transmission

**\$2295**

1966 FORD  
H600 Series, heater, 4-spd., 2-spd. axle, V-8, new 16-ft. Knapheide bed, Heil underbody, hoist

**\$3995**

**Irv Schroeder**

Chevrolet & Oldsmobile Inc.  
HILLSBORO, KANSAS.  
Phone 316 947-3117

1964 Chev. Impala  
Used Eldorado campers  
1962 Volkswagen ..... \$845  
1963 Chev. Corvair Monza  
1 used Eldorado 14' camping trailer  
1939 Chevrolet four-door

FORD SALES & SERVICE  
**Stenberg Motors**  
Ph. 446-3532 Clyde, Ks. 66938

**USED TRUCK HEADQUARTERS**

MOLINE, KANSAS

66 Ford F600, takes 20' bed, 330 V-8, 15,000 lb., 2-speed  
65 Chev. 1 ton winch truck, 292 6-cyl., complete unit  
64 Chev. 60 V-8 winch truck, 327 V-8, complete, work ready  
63 Chev. 327 V8 tandem 132" CA, air brakes, Neeway tag  
61 Ford 700 V-8 winch truck, 302 engine, 5 speed, complete unit  
60 Chevy 6, 60 Series, hoist, box, speed, 2-speed  
61 Ford F600 V-8, 4-yr. dump, 5-speed, 2-speed  
60 Chevy 6 60 Series, hoists/box, 5-speed, 15,000 lb. 2-speed  
60 Chevy 6 60 Series, 4-yr. dump, 5-speed, 15,000 lb. 2-speed  
59 Dodge D700 V-8 winch truck, 5-speed, 18,000 lb. 2-speed  
59 Dodge D700 V-8 5 yr. dump truck, 5 speed, 18,000 lb. 2-spd  
58 Ford F750 V-8 winch truck, 5-speed, 17,000 lb., 2-speed  
57 Ford F750 V-8 chassis, 108" CA, 5-speed, 18,000 lb., 2-speed  
57 IHC 180 chassis, 84" CA, 5-speed, 2-speed, air brakes  
56 Ford F750 V-8 winch truck, 5-speed, 18,000 lb., 2-speed  
75 state highway trucks arriving next 30 days

**AMES**

CHEVROLET CO.  
Phone 316 MI 7-3251  
MOLINE, KANSAS

**Fair-Goers ATTENTION 1968 FORD SELL-DOWN In Manhattan**

WE HAVE A BIG STOCK OF 1968 MODELS TO CHOOSE FROM — WE MUST CLEAR OUR NEW CAR LOT!

**TRADE NOW**

SAVE! SAVE! SAVE!  
Your used car will never be worth more. Come see these while you're in town this week.

OPEN EVENINGS  
BANK RATE FINANCING

**Skaggs (Ford) Motors**  
Your Transportation Headquarters  
"Where Customers Send Their Friends"  
2nd & Houston Phone 8-3525  
MANHATTAN, KANSAS

COMBINES  
1966 JD 95, hyd. drive, pickup reel, hyd. lift, cab, bean float ..... \$8750  
1959 MH 82 12-ft. .... \$2000  
Gleaner A 12-ft. .... \$1500  
2 1958 JD No. 45, one w/ cab & pickup \$1500; w/out cab ..... \$1200  
1955 JD 55, w/ cab .... \$1500  
Ford 12-ft. .... \$2000  
IHC No. 91 w/ cab pickup, 10-ft. cornhead ..... \$1700  
Used cornheads can be furnished for most of these combines.

**Tom Miller Impl. Co.**  
Your John Deere Dealer  
Phone 442-3491  
HIGHLAND, KANS.

**Late Summer Values!**

1966 Pontiac LeMans, 2-dr., 326 V8, automatic, bucket seats, 31,000 miles. One local owner ..... \$1995  
1965 Buick Wildcat 4 dr. V8, power steering, air cond. .... \$1995  
1965 Ford Custom 4 dr., 352 eng., aut., air ..... \$1295 local owner ..... \$1695  
1965 Ford Galaxie 500 2 dr. HT, V-8, stick shift, air conditioning, 39,000 miles, one owner ..... \$1695  
1965 Rambler wagon Classic 660 4-dr., 6-cyl., automatic, power steering, power brakes, air conditioning, 28,000 miles, one local owner ..... \$1695  
1962 Pontiac Bonneville 4 dr. HT, full power and air conditioning, local owner car \$950  
1962 Plymouth Fury convertible V8, power steering, power brakes, automatic .... \$895  
1962 Ford Galaxie 500, 4 dr., power steering, air conditioning, automatic, vinyl seats, local car ..... \$695  
1962 Ford Falcon 2-dr., 6-cyl. stick shift ..... \$495

We have one 1968 Chevrolet drivers education car left. It has power and air conditioning, 5000 miles and priced to sell.

**Handy-Stein**

CHEV. - OLDS - BUICK INC.  
101 S. Concord EX 2-2118  
Minneapolis, Kansas 67467

**TRUCKS**

2 1959 Ford F100, wide box, 6 cyl 1952 Ford 1/2 ton, 3 speed, V8  
1959 Ford F100, wide box, 6 cyl., 3-speed  
1955 Chevrolet 2-ton, 2-sp. axle, chassis & cab  
1954 Dodge 1 1/2 ton truck, chassis & cab  
1953 Chevrolet pickup, 4-speed  
1954 Int. pickup, 3-speed

**Kennedy Motor Co.**

Your Ford Dealer  
Phone BYron 2-4526  
FRANKFORT, KANS.



**LARGE STOCK OF TRUCKS**

65 Chev. tandem tractor, air, steering, brakes ..... \$5750  
1965 Chev. 1/2 T, 6-cyl., LWB, 4-speed ..... \$1395  
1964 Chev. 2-ton, LWB, 2-spd. .... \$2195  
1961 IHC 2 ton, 2 sp., 4 sp., V8, Giant fold-down box and hoist, 28,000 miles ..... \$2495  
1962 Chev. 2 ton, 2-spd., pony axle, dump ..... \$2450  
1961 IHC 2 ton, 2-sp., 4 sp., V8, Giant fold down box and hoist, 32,000 miles .... \$2495  
1964 Chev. 1/2 ton LWB, V8, aut., PS, PB ..... \$1195  
1961 IH tractor, 5-sp., 2-sp., LWB ..... \$1295  
1958 IH 3/4 ton, 4wd ..... \$895  
57 American 38 ft. platform ..... \$2250  
1957 Ford 1/2 ton, V8, long box, automatic transmission \$345  
1954 Chev. LWB 2 ton, hoist & box ..... \$795  
1951 36' all alum. air cond. mobile home ..... \$945

**Melton Motor Co., Inc.**  
16th and M Sts. JA 7-2201  
BELLEVILLE

**USED TRUCKS**

1967 Ford 1/2 ton, long wide box, V8, 4 sp. trans., low mileage  
1960 Ford 1/2 ton, 6 cyl., 4 sp. trans., extra clean  
1967 Ford F-250, 3/4 ton pickup, 6 cyl. engine, radio, HD rear springs, very clean  
1963 Chev. 1/2 ton pickup, 6 cyl., 4-speed transmission, stock racks  
1966 Ford F100 4-wheel drive, 4-spd. trans., lockout hubs, very clean, low mileage  
1965 Ford F100 Styleside pickup, 6 cyl., 3-spd. trans.  
1958 Ford 1/2 ton V8, 4-speed  
1962 Ford F100 pickup, 1/2 ton, long wide box, 6 cyl., 4-spd. transmission  
1961 Ford F100 Flareside pickup, 6 cyl., 4 spd. trans., HD springs

**McComas Motors**

240 West 6th CH 3-3634  
CONCORDIA, KANSAS

**Special Prices On New DODGE PICKUPS**

"See the Good Guys for branded buys"

**VISIT THE ALL NEW**

**Dodge Agency In Manhattan**

ON OLD US HWY 24  
WEST OF WEST LOOP  
Phone JE 9-9271

Shop Service For All Makes of Cars And Trucks

**Ed Schram**  
DODGE  
MANHATTAN, KS.

**Closeout of 68 Fords & Used Cars 69's On The Way**

1964 Galaxie conv., V8, Com. R, good tires and paint turquoise  
1963 Comet V8, std. shift, radio etc., white, red interior  
1965 Mustang 6, Com. R, new radial ply tires, blue  
1965 Custom 500 4 dr. V8, com. PS, PB, new tires  
1965 Classic Rambler 6, std. shift, radio, yellow and white  
1963 Buick Wildcat 2 dr. HT, fully equipped, red  
1964 Fairlane V8, std. shift, wagon, blue  
Most of these units are one owner  
Also 4 new 68 F100 pickups

**Wamego Motors**



456-9567

WAMEGO, KANSAS

**TRUCK HEADQUARTERS**

1960 Chev. 2 ton, 2 sp., 6 cyl.  
1966 Chev. 2 ton, 2-speed, new 18' fold-down box  
1966 Chev. 1 ton with 9' fold-down  
1965 Chev. 2 ton with new 15 1/2' fold-down box and hoist  
1964 Chev. 2 ton with new 13 1/2' box  
1962 GMC 3/4 ton pickup, 4 sp., with stock racks  
1963 GMC new 16' fold-down box  
1965 Ford 2 ton, 2 speed, new fold-down box and hoist  
1966 Chev. 2 ton, 2 speed axle, will take 16' box  
1948 Chev. 1 ton with 12' van box  
1958 Volkswagen van, make nice camper

**Siebe's Repair**

Southern Nebraska's largest truck dealer. Distributor of Schwartz bodies and hoists. —Dealers Wanted  
Phone 424-2670  
JANSEN, NEBR.



1966 El Camino 3 sp. 6 cyl. **\$1695**

1965 Chev. 1/2 ton 6 cyl. Fleetside **\$1395**

1966 IH 1/2 ton pickup, V-8, 4-speed, LNB ..... **\$1195**

1965 IH 1/2 ton pickup, V-8, 4-speed, radio, 7.00x16 tires, gauges, Westcoast mirrors ..... **\$1295**

1964 IH Fleetstar Tractor, 450 cu. in. 199 hp. motor, 8-speed Roadranger transmission, 18.5 rear axle, power steering, full air, heavy duty springs, radio, Bostrum seats, 1,000x20 12 ply tires, westcoast mirrors, 11,000 lb. fr. axle, 2 50-gal. step tanks, power takeoff, 5th wheel ..... **\$2795**

1968 Chev. 1 ton, 7,000 miles, 10-ft. steel box, V-8, 4-speed, radio ..... **\$2695**

Several used El Caminos

**Van-T Truck Center**

3825 Topeka 913 AM 6-5151  
TOPEKA, KANSAS

**TRUCKS**

1965 Dodge 1/2 ton, white  
1964 Chev. 1/2 ton, long wide gem top  
1963 Chev. 1/2 ton, 4-speed  
1957 Ford 1/2 ton V8, 4 speed, blue  
Stock Racks

We have many other cars to choose from so feel free to come in and visit with us.

1963 Glasscraft boat, 17-ft., Merc. big motor  
Bank Rate Financing

**C&C**

**AUTO SALES**

MANHATTAN, KANSAS  
500 N. 3rd PR 6-5221  
MARYSVILLE, KANSAS  
US 36 East 562-3029

**TRUCKS FOR SALE**

1961 F100, 6 cyl., 4-speed  
1967 F100, 8 cyl., Cruiseomatic, R&H, two-tone paint  
1967 F100, 8 cyl., 4-speed, R&H  
1964 F250 8-cyl., 4 speed  
1964 F600, 5 spd direct, HD, V8  
1964 Int. Load Star 1600, long wheel base, 5 speed, with 2 speed, PS & V8  
1963 F700, 5 speed, with 2 speed, and new hoist & bed  
1959 Int. tandem tractor diesel, in good shape  
1955 F100, V8, 4 speed, stock racks  
1949 Chevrolet 1 ton, in good shape  
Snowflake camper, 10'  
AC D21 tractor, 400 hr., big tires, cab  
Gleaner C-II like new  
Farmall Super M, 3 pt., real good cond. .... \$1000  
AC 716 rot. plow  
Case 600 combine, dsl.  
We need a loader and/or a backhoe for a JD 440  
Bridgestone 175, like new

**Vern Bergman Ford**  
DE 6-2100  
SENECA, KANSAS



1967 Club wagon van  
1963 Chev. 1/2 ton 4-wheel drive  
1965 Chev. Impala 4 dr. sedan  
1962 Thunderbird HT, low miles, one owner, beautiful  
1965 Ford F-600 2 ton V8, 2-spd., 825 tires, 194" WB, one owner, 18-20' box ..... \$2295  
1967 Ford Econoline bus, 6 cyl., automatic  
1962 Ford 1/2 ton, 3-speed  
1967 Honda cycle, 90cc, like new ..... \$395  
1963 Mercury Sport HT, air

**Boss Motors**

106 South 7th 913 562-3696  
FORD-MERCURY DEALER  
MARYSVILLE, KANSAS

**August Sale of DOUBLE-CHECKED USED CARS**

1967 Buick LeSabre 4-dr. sedan, fine power, factory air cond., economy eng., radio, heater  
1966 Volkswagen, 2-dr., standard trans., radio. Economy all the way.  
1965 Olds Jetstar 4-dr. sedan, power steering, power brakes, air cond., power seats and windows, tilt wheel.  
1965 Pontiac Lemans, 2-dr. HT, operating console, bucket seats, power steering, power brakes, air cond.

"A Business Transaction — Not A Deal"

**MANHATTAN MOTORS, INC.**

BUICK — OPEL  
NOW IN OUR 50th YEAR  
Main Office 311-317 Houston  
Used Car Lot at 214 Houston  
Main Office 8-3537  
Lot 6-4414  
MANHATTAN, KANS.

WANTED — OLD roadster, any make, shape, or condition. Top price. Call collect 913 283-4474.

DEMONSTRATOR, 1966 International 4-wheel drive Scout, 8,000 miles; Sports Top; racing bucket seats; back seat, \$1875. Christensen & Son, Inc. Phone 879-3221, Superior, Nebr. x28

FOR SALE — 1967 Winnebago, 21 ft. Travel Trailer, self-contained, carpeted, tandems, Reese hitch, sleeps eight. Everett E. Dunn, DeWitt, Nebr. x24

FOR SALE — 1957 Jeep pickup with camper, 4 wheel drive, V8, excellent condition. Phone JE 9-9259, Manhattan, after 5:00 p.m. SE24

**Real Estate**

**Fulmer Real Estate**

CATHERINE J FULMER  
REALTOR  
Office 456-7696  
Res. 456-9281  
WAMEGO

**FARMS FOR SALE**

Improved 200A, modern home, school bus to door, 120 acres cultivated, very good farm land that has been well cared for, balance pasture, at \$200 per acre, liberal 10 yr. contract.

Excellent investment property, 160 acres with 154 acres cultivated, no buildings, good allotments, \$32,000 to settle estate.

Improved 640, modern home on oil road, 300 acres very fine cultivated land, balance grass, \$100,000 with liberal long term contract.

Several other good offerings to show you. Call collect for appointment.

For many, many years farmers from southern and western Kansas, Oklahoma and Texas have been hauling hay, corn and milo from Washington and Republic counties. Why? Because we always have it and they often don't.

We haven't had a serious crop failure since 1936. Now why don't you come up to the rain country, raise your feed here and feed it here instead of hauling it and trying to hang on where you are now? A lot of buyers have bought out our retiring farmers and are doing that very thing. None of them ever moves away.

**Kvasnicka Realty**

HADDAM, KANSAS  
Phone FR 6-2874

Gerald A. Kvasnicka, Realtor  
Alice J. Kvasnicka, Secretary

**REAL ESTATE Sales - Auctions**

MARVIN COTTRELL, salesman  
ARMON BOSSE, Realtor  
Your listings appreciated  
ONAGA, KANSAS



**CENTRAL KANSAS FARMS**

310 acres improved, 245 acres broke, 60 acres grass, 90 acres to be seeded to wheat for '69, 67 acres milo. This is an above average farm. Also 70 acres could be irrigated. We will sell this farm on a contract at 6% to a qualified buyer.

180 acres of flood irrigation, 120 acres of beautiful corn growing, two good wells. Located in Clay County. You should see this.

400 acres. 100 acres of creek land and 300 acres of grass.

2000 acre ranch, the very best of water and grass.

Call for Appointment

**Eldon Thorman**

Real Estate & Auction Service  
Office at Cedar Court Motel  
CLAY CENTER, KANS.  
Ph. 913 ME 2-3008

**FARMS FOR SALE**

320 approx. 14 miles southwest of Clay Center. About half broke which lays good & mostly terraced. Good pond in pasture. Priced to sell.

240 south of Clay Center. Improved. Good wheat farm. About 50 grass balance broke. 80 improved, 3 miles of Clay Center. Would make nice place to live.

120 grass northeast of Green. 2 ponds.

160 with near new barn. Other buildings good. On good road. Must see to appreciate.

160 improved, approx. 50 acres grass, balance broke & lays good. House has good potential. Contract.

To Buy or Sell See

**LEO CHAPMAN**

Real Estate & Investments  
425 Anthony Clay Center, Ks.  
Phone ME 2-2077

**21 QUARTERS**

Good Greeley County grass. Well watered, immediate possession, all in one block. Owner would consider SELLING ON CONTRACT. \$62.50 per acre.

**GENE WATSON**  
REAL ESTATE  
AUCTIONEER—REALTOR  
(316) 663-3174 4545 N. Lorraine

**DOUG WILDIN**  
(316) 662-7543; 669-2521  
HUTCHINSON, KANS.



**STATEWIDE REAL ESTATE SERVICE**

Farms-Ranches  
Sold By Auction  
Or Private Treaty

**LOYD H. MILLS**  
REALTORS - AUCTIONEERS  
2440 Hiway 913 845-2712  
Tonganoxie, Kansas

**LICENSED**  
Kansas - Missouri  
Oklahoma - Nebraska

**640 ACRES PASTURE**  
640A pasture in northwest Wabunsee county, Kans.; good grass, water. Improvements & fences fair, some new fence.

214A Pottawatomie county on Rock Creek, 190A choice plowland, 2 sets improvements. Will divide & sell 80A or 144A, and all one or the other.

Show by appointment only.  
**ALLEN'S REAL ESTATE**  
Phone 913 765-3462  
ALMA, KANS.

**20A FARM SEEDED** to native grass. 184A could be cultivated. 53A wheat allotment, good water, good barn, house, garage, other buildings. Will sell on contract. Louis Andres, Alta Vista, Kans. x24

**FOR SALE** - Two bedroom house, near Wamego, full basement, 1/4 acre ground, city water & lights, low taxes. One car garage. \$15,000. Call Wamego 66-9551. x23

**Farms For Sale**

235A farm, nearly all extra good cropland. Douglas county, modern home, other improvements. This is an estate, must be sold to settle estate.

160A pasture, plenty water and grass. Close in.

520A pasture, Manhattan area, \$70 per acre

252A farm, 159 crop mostly creek bottom, 90A pasture, large pond, nice 3-bedroom modern home.

75A farm, 50A crop land, 20A meadow, plenty water, some improvements.

120A farm, 40A crop, 75 pasture. Very nice 2 bedroom modern home, located on highway.

480A farm, 110 crop, bal. pasture, very good set improvements, nice modern home. Real livestock farm, can be purchased on contract.

**Carlson Agency**

801 POYNTZ

For more information on these farms and others we have listed, call or see:

Lawrence Welter, auctioneer.  
Salesman PR 8-3453

Harold Carlson, Broker  
PR 8-3083  
MANHATTAN, KANS.

**WANTED TO Rent** - Farm with improvement for 69. Twelve years present farm. Orval Tate, Frankfort, Kans. 66427. R1 Box 71, Phone DU 2-5421. x23

**FOR SALE** - 250 acres of irrigated river bottom land south of Clifton. Francis Cox, Clifton, Kans. SB24

**FOR RENT** - Modern Country Home on 77 Highway 5 miles south of Waterville. Phone ST 5-2730. x25

**TRADE** \$6500 equity in 3 bedroom home for acreage. JE 9-4572, Manhattan. SB23

**Farm Equipment**



**TRACTORS**

- 1963 MF Super 90 diesel \$3100
- 1962 M-F 65 Dieselmatic \$2600
- 1956 MM UTU \$800
- 1951 LA Case \$700
- 1966 MF 410 dsl., 18' table has table trailer & straw chopper \$6500
- New MF 165 diesel, fully equipped, get our special prices on these

**HESSTON SWATHERS**

- 1967 PT 12, used 1 season, priced down to \$1800
- 1967 New 500 carry over, priced \$1000 below list

**Pfister-Rhodes Impl. Co.**

Phone 439-2445  
JAMESTOWN, KANS.

- 4 Good JD 4020 Diesels
- Priced from \$4995
- 3 good JD 3010 Tractors

**Klippenstein's**

Ph. 402 223-4052

BEATRICE, NEBR. 68310

**FOR SALE** - 1959 John Deere 55 14'. Cut 150 acres since motor overhaul. Roger Wheeler, Rt. 1, Solomon, Ks., OL 5-7773. x24

**FOR SALE** - 1962 C 16' Baldwin chopper Melrose pickup; 1958 C700 Ford 13'6" box, 40' sides hoist; extra good cond on both. Melvin Paquette, Miltonvale, Kans., 913 427-2627. x24

**FOR THE ride** of your life, ride a Big Horn saddle from Key Milling. Clay Center, Kans. SB TF

**FORAGE HARVESTERS**

Largest Display of Used Cutters In The Midwest

- 3 McCormick No. 50 cutters, choice \$1795
- McCormick No. 36 cutter \$500
- McCormick No. 20C cutter \$350
- Allis Chalmers cutter \$575
- Allis Chalmers cutter \$200
- 1964 John Deere No. 6 cutter \$1250
- John Deere pickup att. No. 8 \$95
- Case cutter, row crop \$625
- Case cutter, pickup \$125
- 7 Gehl cutters with one or two row heads \$650 to \$875
- Used Fox blower \$150
- New Gehl No. 710 14' forage wagon with bunk feeder, G900 gear, new tires \$1795
- Oliver 20x8 drill, with Kirshman fert. \$595
- Oliver 16x10 drill \$325

**Christensen & Son Inc.**



Phone 879-3221

SUPERIOR, NEB.

**SUMMER SPECIALS**

- 1 SP 188 Gehl chopper (like new)
- 1 SP 83 forage harvester (excellent condition) \$2950
- 1 1 row pull type FH 83 \$695
- 1 2-row 818 New Holland \$1495
- 1 Davis mixer with roller mill \$495
- 2 used Gehl hay conditioners
- 1 used Gehl mixer with all the extras \$1295
- 1 New FH188 2 row forage harvester (dealer cost)
- New and used Gehl forage boxes
- 1 Used Gehl blower
- 1 No. 5 John Deere mower \$125
- 1 John Deere 6 ft. rear blade \$85
- Other used rear-mounted blades
- 1 New Gehl feed mixer, dealer cost
- Gehl - New Idea - Hesston Stormor - Servis

**Theno Farm Supply**

Phone 913-422-1059

3 miles west of BONNER SPRINGS, KS. on Highway K-32

**SPECIAL CLEARANCE**

PRICES ON:

- F806D; F706 gas
- 1960 S60D, overhauled
- 1958 F450D, good
- 1958 F350D, good
- 1951 Farmall M; 1948 Farmall M
- 1942 Farmall M, power steering, live hyd.
- 1953 FH Farmall; 1948 WD9
- 1954 127 combine
- 1951 A Baldwin
- 1963 No. 50 field harvester
- 1964 No. 50 field harvester, ready to go
- 10'9" IH wheel disk, SB
- 10'9" IH wheel disk, SB
- 12-ft. IH wheel disk, good
- 10-ft. Case wheel disk
- 10'7" JD wheel disk
- 12-ft. JD wheel disk
- JD No. 38 7-ft. 3-pt. mower
- JD No. 5 mower
- No. 100 IH FH mower
- No. 15 IH rake
- 1963 No. 56 wire baler, good

**Abilene Truck & Tractor, Inc.**



CO 3-4727

714 So. Buckeye  
ABILENE, KANS.

**USED MACHINERY AT SENECA**

- 1963 JD 4010D
- 1964 JD 3020 gas
- 1962 JD 3010 gas
- 1961 JD 2010 gas
- 1959 J D630
- 1957 JD 620
- 1964 IHC 16 chopper
- 1959 Gehl w/ 2-row head
- 1959 Fox w/ 2-row head
- 1961 45 Hi-Lo combine w/ cab
- 1962 205 corn attmt. for 45 or 40 JD No. 9 3-pt. mower
- JD 100 terracing plow \$100
- AC roto baler
- New Holland 5-bar rake
- Continental stalk shredder

**Todd Tractor Co., Inc.**

Junction Hwys. 36 & 63

Store Phone DE 6-2138  
SENECA, KANSAS

**The Big Choice Is At Shouse's**

**FIELD CUTTERS**

- 1958 Papec double row PTO cutter
- 1960 Case one row PTO cutter
- 1955 Case one row PTO cutter
- 1962 IHC 16 single row
- 1965 JD 12 double row cutter
- 1964 Gehl double row multi belt
- 1962 Fox 2 row Industrial Gehl pickup and mower bar att.
- Mower bar for 34 cutter
- Demo 34 field cutter, 2 row hd.
- Case blower, foldup table, belt drive
- Pickup attachment for No. 12 or 6 JD cutter

**MISCELLANEOUS**

- MM 5x16 semi mtd. plow, reduceable to 5
- 851 Deere rake, 2-wheeled
- Excellent 16' JD wheel spring-tooth
- No. 8 8W and 5 mowers
- Snowco feed wagon, late type
- 36' hay and grain elevator
- Quite a few other springteeth, IHC and JD
- Deere Model L manure spreader
- Twin Draulic loader to fit 3010
- Old loader to fit IHC Model M
- Graham Hoeme 10' chisel
- 4 sec. JD mtd. springtooth
- 4 row cultivator for Oliver 88 tractor
- 4x14 Case wheel plow
- 3x14, 4x14, 3x16 and 4x16 mtd. plows
- 5x16 IHC wheel plow

**COMBINES**

- 1965 Massey 410 with 16' cutter bar
- Massey 27, old but good
- 1963 Massey 92 with 14' head
- Couple old 55 JD's

**TRACTORS**

- 1966 Moline G1000 diesel, 3 pt., dual's if wanted
- 1964 Deere 2010, wide front, RC, gas
- 1960 Deere 630, one owner
- 1955 Deere 60 with power strg.
- 1953 Deere 60, excellent shape
- Couple old G Deeres
- 1955 IHC 400 gas
- 3 Model M IHC, have your choice
- 50 Moline U; 47 Deere A; 51 Case LA propane; 54 Case SC with 3 pt.; 55 Oliver 88 dsl.

**DISKS**

- 12' JD Model BWS, excellent
- 10' IHC 37, fair
- 16' Kewanee, foldover type
- 8' two way, no wheels
- 12' IHC 37, excellent

- BALERS AND SWATHERS**
- 1965 215A with auger and conditioners, very good
- 1965 224WS baler, excellent
- IHC 46 twine baler
- IHC 55W, Holland 66



**SHOUSE**

IMPL. CO.

Abilene, Kans.

- Store CO 3-3051
- Ed Shouse CO 3-1066
- Ron Shouse CO 3-4515

Large stock new Crustbusters

**USED SPRINGTOOTH**

- One 20' Crustbuster
- One 24' Kent
- Two 28' Crustbusters
- Two 16' JD on carriers
- One 16' JD 3-point
- Large selection of JD drag type

**USED WHEEL DISCS**

- No. 46 14' IH disc, used less than one season
- No. 37 12' IH disc, two seasons
- AW John Deere 13'10", used two seasons
- 3 late model RW JD, wide spacing
- 619 Krause 14'11", near new
- 2 11-ft. Krause
- 2 12-ft. Krause
- 1 13-ft. 5-in. Krause
- 1 17 1/2-ft. Kewanee wing disc
- Extra good 4-16 IH plow
- 9 older wheel discs

**USED BALERS**

- NH 271 wire, reconditioned
- NH 68 wire, reconditioned
- NH 68 twine

**USED FIELD CUTTERS**

- NH 616, good
- JD No. 6, good

**Gould's, Inc.**



Phone CH 3-2609

CONCORDIA, KS.

**Harrows & Carriers**

- 1960 IH pull type carrier w/ 4-sec. S.T. harrow \$195
- 1962 Borrell 3-point carrier w/ 5-sec. JD S.T. harrow \$150
- 1963 Noble pull type carrier, w/ 4-sec. IH S.T. harrow \$195
- 1965 IH pull type carrier w/ 5-sec. IH S.T. harrow \$325
- New IH pull type carrier w/ 5-sec. IH S.T. harrow \$650

**FORAGE HARVESTERS**

- Gehl auger type row crop att. for forage harvester \$335
- Gehl FH 83 w/ single RC att. \$475
- Gehl MA82 mower bar att. for forage harv. \$150
- Fox w/ RC & pickup att., cpt. \$395

- IH No. 20 C w/ RC & mower bar att. cut. \$595
  - Gehl FH83 w/ RC att., good \$795
- See our full line of new & used tractors & equipment at new reduced & discounted prices.

**Kuhn Impl., Inc.**

Highway 4 Gypsum, Kans.  
Phone OW 6-4411

**USED TRACTORS**

- 46 9N Ford, new pt. \$450
- 47 9N Ford, A-1 overall stepup \$500
- 46 9N Ford, complete motor overhaul \$475
- 53 NAA Ford, clean and OK \$895
- 48 B Allis, wide front, good \$275
- 48 M Farmall, motor overhauled, new pt., good \$795
- 56 400 Farmall, good clean tractor \$1495
- 44 A John Deere, new pt., no starter, good \$295
- 53 60 John Deere, new rear rubber, clean \$950
- New 3000 Ford, gas, 8-spd., had 96 hrs., demo \$3250

**USED MACHINERY**

- 7 1/2 ft. Ford 3-pt. disc, like new \$225
- 10-ft. 3-pt. continental tandem disc, good \$135
- 6 ft. continental orchard disc \$75
- JD pull type rotary cutter \$250
- JD one row No. 8 field cutter, fair \$395
- JD PTO corn sheller, model 43 \$195
- NH 611 one row field chopper w/ motor \$350
- Panec forage wagon, wood sided, heavy gear \$1325

**New Machinery Specials**

- 3-14 3-pt. Ford 101 plow
- 3-16 3-pt. Ford 101 plow
- Ford 503 3-pt. side delivery rake
- Ford rear mount manure loader, 3-pt.
- Ford 701 front end loader w/ 2 buckets
- 4-row Dempster 3-pt. rear cultivator
- Dearborn rear 3-pt. 6-ft. blade
- 4-14 model 130 plow, 3-14 pt.
- Stop by and see us for special prices on the above items.
- Model 100 Ford lawn tractor w/ 42" mower \$895

- This week special: Model 70 w/ 34" mower, Ford \$495
- No trades
- New RMB & Ford rotary cutters
- New Ford, Papec and New Holland one-row choppers in stock.
- NH, Ford, Papec parts and service

See Bob or Max

**Burns-Salisbury**



East US24

PR 8-5731

MANHATTAN

**TRACTORS**

- 1962 2010 JD gas, completely recond. \$2595
- 1964 JD 1010 gas tractor \$1995
- 1962 JD 2010 gas \$2295
- 1957 JD 420 \$895

**FIELD CUTTERS**

- 2 row Gehl field cutter \$895
- JD No. 6 field cutter used 2 yrs. \$1295
- JD No. 34 field cutter, cut only 100 acres \$2395
- AC 303 baler \$1295

**Young & Son**

Impl. Co.

Council Grove Kans.

Ph. 767-5018







### BALERS

- IH 56W PTO baler ..... \$695
- AC roto baler ..... \$425
- JD 214WS PTO baler ..... \$900
- JD 214W PTO baler ..... \$775
- 250 Ford PTO baler ..... \$150

### FORAGE HARVESTERS

- Gehl 2-row chop all ..... \$1075
- Gehl 2 row chop all ..... \$800
- Gehl 2 row chop all ..... \$1195
- Case 1 row ..... \$50
- JD No. 10 flail chopper .. \$200

### COMBINES

- MH 26 10-ft. .... \$150
- AC 100 SP ..... \$750
- MH 80 Special ..... \$1250
- MH 82 with cab ..... \$3975
- JD 40 SP ..... \$2550
- MH 82 w/ 12-ft. .... \$3750
- IH 141 with cab ..... \$1375

### MISCELLANEOUS

- AC blower, PTO or belt with pipe ..... \$350
- Case 850 SP windrower \$1275
- JD blower belt with pipe . \$225
- Farmhand 220 feed wagon, only slightly used ..... \$750
- New Parker gravity box .. \$195
- New JD 215A SP windrower with conditioner and loaded with extra equipment ..... \$3850
- NOW ONLY

## Osage Farm Eq. Co.

OSAGE CITY, KANS.

Phone LA 8-1422

### HERINGTON



### FIELD HARVESTERS

- 1967 and 1966 Gehl 2-row No. 188 Chop King
- 1966 Gehl 84 Chop-All
- 1965 IHC 2-row No. 50
- 1964 & 1962 2-row 83 Ghels
- 1959 Gehl 2-row No. 83
- 1962 Gehl 1-row No. 83

These harvesters have been completely overhauled in our shop and are ready for work.

### HAYING EQUIPMENT

- 1967 JD 480 mower conditioner
- 1965 JD 215A swather
- 1967 JD 24T baler
- 1960 JD 14T baler
- 1960 JD 10 side mt. mower
- 1965 AC side del. rake

### PLOWS

- John Deere 810A 3 pt., 3 and 4 bottom, 14" plows
- JD F120 3-pt., 4-14
- M-H 12' wheel disk
- JD 16' springtooth harrow on rubber

### TRACTORS

- 1966 AC D-17 w/ 3-pt., 900 hrs.
- 1965 John Deere 2010 gas
- 1963 John Deere 3010 gas
- 1956 John Deere 70 diesel
- 1948 International M

### SEE US FOR

New Hesston swathers; Gehl feed machinery; Crust Buster Harrows; G-B loaders; Danuser diggers; Lilliston rolling cultivators; Grain-O-Vators.

## Tri-County Sales

George Munkres  
Phone Collect  
BL 8-2249 or BL 8-2991  
HERINGTON, KANSAS

### TRACTORS

- 1957 IH 450 LP ..... \$1550
- 1959 JD 630 gas, 3 pt. .... \$2300
- 1961 JD 4010 dsl. .... \$4150
- 1959 JD 670 gas WFE, 3 pt. .... \$2375
- 1959 JD 730 dsl
- 1955 JD 60 LP

### MACHINERY

- 1961 No. 32 Papec forage harvester with pickup & row crop ..... \$550
- 1965 JD No. 12 2 row forage ..... \$1575
- 1957 Gehl with row crop unit ..... \$650
- 1955 Papec No. 62 row crop & direct cut ..... \$875

## Belleville Impl. Co.



JA 7-2261

BELLEVILLE

No. 95 John Deere combine, 15' header, 1967 model, like new cab. John Deere light universal real. cut less than 300 acres, priced to sell. \$8700. Dean Gibson, Oketo, Kansas, Phone 744-2126, Oketo. SB23

## Machinery

- JD springtooth, 3-point, A-1
- Ford 10' disk ..... \$175
- 1962 AC D19 dsl., motor overhauled
- 12' Miller offset disk, 24" blades
- 1968 Oliver 1850, over & under, hyd. shift, 250 hrs.
- 1967 Oliver 1650 dsl. 285 hrs.
- MF TO30 tractor, plow & loader
- AT4 4 row JD cult., like new, 3010 mountings
- 1958 961 Ford tractor .... \$1295
- 1949 AC WD tractor
- JD B tractor
- IHC 560 dsl.
- AC loader, only ..... \$150
- JD 45 combine, 10 ft.
- 1100-16 tires & tubes \$75.00 pr.
- MF 2-row cult., like new for an M 65
- Tractor Radio ..... \$58.95

Complete Line Of  
Boiler Garden Tractors  
Complete Car, Truck  
Tractor Repair

## Peschel Bros.



NEW LOCATION

400 Center

562-2377

MARYSVILLE, KANS.

### SEE THESE

- 1 AC Roto-Baler, ready to go
- 2 Colby 5-ton 4-whl. trailer, new, at discount
- 1 MM Uni-Tractor, like new 1962 model
- 1 M-M Uni-Baler, good 1959 mdl.
- 1 M-M Uni-Husker-sheller, 2-row, good
- 1 M-M Uni-Husker, 2-row, good
- 1 1952 6-cyl. Ford tractor, good, 3-pt.

Call mornings, noon, evenings.  
Phone 913 466-2225, Delavan,  
Kans. Better yet, come and see  
these items.

DEHAVAN FARM SUPPLY

### USED TRACTORS

- 1964 Oliver 1800 gas
- 1962 Oliver 1800 gas
- AC D-17 gas
- Oliver 880 diesel
- Oliver 770 gas

### PLOWS

- John Deere 4-14, nearly new
- IH 3-14 3 point, nearly new
- IH 3-14; AC 3-16; MM 3-14; AC 4-14; JD 3-14
- Crust Buster, 28 ft.
- Case baler; JD harvester; Case blower; JD wheel disc
- Gehl hay conditioner
- Several grain drills
- New machinery: Oliver, Gehl, BMB, Crust Buster, B.M.B., Homelite chain saws.

## Toburen Impl. Co.



ME 2-2288

CLAY CENTER, KANS.

### Tractors

- 4020D demo. — 70 D
- 3020 G — 60 G
- 720 D — 450 LP IHC
- 2010 gas — 3010 gas
- 730 dsl. — 450 gas IHC

Green Monster bale loader with new tires, A-1 shape .. \$4250

USED PLOWS - NEW PLOWS  
One Of The Largest Inventories  
of Parts In The State of Kansas

### Combines

- 1963 No. 55 Hi Lo
- 1961 No. 95

## Hett's Imple.



Tom & Russ

EV 2-2102

MARION, KANS.

### TRACTORS

- JD 4020 diesel
- JD 30110 diesel
- JD 730 diesel, good
- JD 70 diesel, good
- IH 424, like new
- MH 44 gas

## Kansas Farm Mchy.



CE 3-1374

West 24

at Goodyear

TOPEKA

### BRAUCHI'S OFFER

MF No. 410 combine, 1967 model, 14 ft. cab, light rotary screen, light med. slope kit, like new, in A-1 cond., cut 1 season

1 MF 410 combine, 1966 model, 14' header, MF cab, light med. slope kit, very clean combine, A-1

IHC No. 151 combine, IHC cab, 14' header, 1962 model, very clean machine, one owner, priced to sell

MF 300 combine, 13' header, lights, cab, large tires, hyd. reel, med. slope kit, in A-1 cond., 1966 model

MF 300 combine, 13' header, light med. slope kit, rotary screen, 1966 model, large tires, hyd. reel, A-1

MF 300 combine, 13' header, cab, light med. slope kit, rotary screen, large tires, 1965 model

MF No. 82 combine, 14', 1959 model in good cond., 1 owner

MF No. 60 combine, 12' header, good cond., large tires, one owner

10' Oliver combine, 1960 model, miloguard s, in A-1 cond.

1963 Case 600 combine, cab, lights, 13' header and milo guards, in A-1 condition

1958 Massey Harris 82 combine, motor completely overhauled, 12 ft., very good combine

1959 John Deere combine, 12', good clean/combine

No. 616 New Holland single row forage harvester in A-1 cond., used 1 season

Sing'le row Ford cutter, forage lawn mower type in A-1 cond., 1963 model

No. 92 Papec 1965 model, single row head in A-1 condition

MF No. 65 dieselmatic tractor, Hi Arch, new rubber, A-1 cond., one owner

MF No. 65 dieselmatic tractor, Hi Arch in good cond.

MF No. 65 gas, Hi-Arch tractor, good rubber, motor overhauled

IHC 706 diesel tractor, row corp, 1965 model, front weights, rear weights, 18.4x34 tires clean tractor

Several good uhed tractors in good condition. We are cleaning up. Make us an offer.

## Brauchi Bros.

CASE - MASSEY-FERGUSON

Phone HI 3-4171

704 Center St.

MARYSVILLE, KANSAS

### SALINA



### FORAGE HARVESTERS

- 1 JD No. 34 forage harvester 2-row head, 38" rows, like new condition
- 1 Gehl harvester, 2-row head, 38" rows
- 1 JD No. 6 harvester 1-row head
- 1 Fox harvester 2-row head
- 2 Papec harvesters 1-row head

### DRILLS

- 1 JD FB157 drill, power lift, grass seeder
- 1 MH'08 drill, fert. attach., lift levers
- 3 MH168 drills, fert. attach.
- 1 JD DF168B drill, rubber press
- 1 JD SS168 drill, fert. attach.
- 2 RB168 drill, lift levers
- 1 JD DR168 drill, fert. attach., press wheels

Good selection of used mowers and balers. Save \$\$\$ on 2510 gas tractor, demonstrator.

## Salina Impl. Co.

Box 1029 Ph. TA 3-2206  
SALINA, KANSAS 67401

## Early Fall Sale

New Case tractors, 1930's, 930's, 730's, 830's - we have all models in stock. Int. waivers to March, 1969 - call us. Let us show you the advantages of trading or buying now - Our stock of used tractors is very low. We need some badly. Trade now. Call collect Longhofer Supply, Marion, Kans. EV 2-2620.

## Longhofer Supply

CASE - ALLIS CHALMERS  
Phone EV 2-2620  
MARION, KANSAS

WANTED - 3 point hitch for 720-730 John Deere. Box 406, Buhler, Kans. x25

Again we mowed our lot and this is what we found.

### TRACTORS

- 1967 JD 4020 dsl.
- 1962 JD 4010 overhauled, painted
- 1962 JD 2010, wide front
- 1961 JD 2010 wide front
- 1959 JD 730 painted, good
- 1959 JD 630 painted, good
- 1957 JD 620
- 1952 JD R, sell cheap
- 1954 JD 60, power steering, painted
- 1954 JD 60
- 2 JD G
- 2 JD A
- 1954 JD 50
- JD B with loader
- 1965 IHC 806 dsl., sharp
- 1959 IHC 560 dsl
- 1958 IHC 450 dsl., overhauled, painted
- 3 IHC M
- 1951 IHC C.Farmall
- 1962 MH 65 dsl., overhauled, painted
- 1954 MH 444 painted
- 3 MH 44
- 1948 Oliver 88
- 1953 Ford Jubilee

### COMBINES

- 1961 JD 95
- 1962 JD 55, cab and power strg.
- 1961 JD 55 cab
- 1959 JD 55 14 ft.
- 1959 JD 55 12 ft.
- 1957 JD 55, 12 ft.
- 1959 JD 45, 12 ft.
- 1962 JD 40, real sharp
- 1964 MH 410 14 ft.
- 1957 MH 82 12 ft.
- 1956 MH 80 spec., 14 ft.

### SPECIALS

New JD 215A windrower and hay cond. at a real special bargain. She has to go. If you are looking for a used one buy this. The price is no higher. JD 5020 Row Crop, always shedded, the price may fool you.

## Farmers Union Hdw. & Implement



Everett Hoobler

Mgr.

Ph. 437-2913

ST. MARYS, KANS.

### INDUSTRIAL

- 1 1964 4000 Ford with backhoe, loader
- 1 340 IHC with B.H., loader
- 1 JD 600 with B.H., loader
- 2 503 Gallon blades
- 1 14A IHC crawler
- 1 9N Ford with loader

### FARM EQUPT.

- 1 XT 190, short hours
- 1 WD AC, clean
- 1 730 diesel, 3 pt., PS
- 1 CA AC snap coupler
- 1 MT JD 3 pt. hitch

## Henry Sales & Service, Inc.



E. Hwy. 24

& Meriden Rd.

FL 4-7641

TOPEKA, KANSAS

### WORTH SEEING

- 1966 JD 4020 dsl., 3 pt.
- 1964 JD 4020 dsl., std.
- 1961 JD 4010 dsl. std. recon.
- 1958 JD 820 dsl., dual hyd.
- 1958 JD 720 dsl. std., 3 pt.
- 1956 JD 70 dsl. RC, wide front
- 1951 JD R dsl., new rubber
- 1963 JD No. 95 16' combine
- 1955 JD No. 55 14'
- 1957 Gleaner R, 14'
- 12' Krause oneway, very good
- 12' JD BW disk
- No. 27 IHC baler, like new
- No. 70 5x16 IHC plow
- No. 10 IHC 1610 drill
- 3 4 & 5 sec. springteeth and carriers

## Blanding Impl. Co.



BELOIT, KANS.

PE 8-3066

TRACTORS - 1959 Case 940 LP. 1959 MF 65. Slick 1958 Ford 961. 1956 640 Ford. 1949, 1946 Fords. 1959 John Deere 730 diesel RC. 1956 JD 70, 60, both LP. 1948, 1947 D's. 1947 G. 1952 MM GTB. 1951 Massey 44. Combines - 1952 Gleaner, 1954, 1949 JD No. 55's. 26 Massey. Good International 14T baler, \$150. Now 60' Brillion spring tooth. New 14 1/2' JD mounted cultivator. 12 1/2' JD CC cultivator, \$195. Variety tractor weights. Nickel Brothers, Buhler, Kans. x23

### USED TRACTORS

- 1955 850 Ford tractor
- 1957 450 IHC diesel
- 1951 Ford, backhoe & blade
- 1948 Ferguson TO 20
- 1946 H Farmall
- 1951 Case DC
- 1939 Oliver and mower
- 1963 2T Ford truck, flatbed with hoist

### USED MACHINERY

- John Deere rotary cutter
- BMB Fury 80H, pull type
- BMB 7' cutter, pull type
- Mono 5' rotary mower
- 4-16 Massey Ferguson plow
- 3-14 Massey Ferguson plow
- 2-14 Dearborn plow
- 3-14 AC plow, snap coupler
- 3-14 Dearborn plow
- 3-16 Massey roll over plow
- 3 pt. Ford rake
- 8 1/2 Felxo disc
- Superior loader for 4000 Ford
- 8' 3 pt. Winpower blade, HD
- 3 pt. single disc
- Shawnee loader for 800 Ford
- John Deere 14T baler

## M. B. Salisbury Co.



CE 3-7411

114 Quincy

TOPEKA, KANS.

### TRACTORS

- 1955 JD 3020 dsl., wide front
- 1967 JD 3020 dsl., tractor with F145 4-14 semi-mtd. plow
- 1950 JD A, reconditioned
- MF 35 tractor with loader
- IHC 560 Gas
- MF 30 tractor
- 1953 JD 60, good
- 1954 JD 70, good shape
- MH 33 tractor, new sleeves pistons

### MISCELLANEOUS

- JD 16' pull springtooth harrow
- JD AW 13'10" disk
- Mayrath trailer sprayer, 36 gal. tank
- JD No. 6 forage harvester, one season
- JD hay fluffer
- Gehl 2-row forage harvester
- JD 851 two wheel rake, reconditioned
- 2 JD No. 9 mowers, completely reconditioned

## Frankfort Impl.



913 292-4458

FRANKFORT, KANS.

### USED

- 13'6" Krause wheel disk
- 1965 C-II Gleaner w/ cab
- 314 IHC fast hitch plow
- 12' IHC wheel disc
- 10' AC wheel disc
- 1967 Baldwin A, 14'
- 1963 303 IHC combine, 14' wheel cab
- 3-pt. New Holland mower
- Used 3 & 4 bottom snap coupler plows

## Cuba Impl. Co.



Phone 4F 7-2261

Cuba, Kans.

### USED EQUIPMENT

- 1959 M&M 5 star 3 pt. hitch
- WFA, IPTO, power steering
- 2 good IHC No. 55 wire balers
- 2 Coby trailers
- Rebuilt IH No. 50 field cutter with 2-row head



## Vahsholtz Impl. Co.

145 S. 5th  
TA 5-4521  
SALINA

1966 Case 741 gas tr., 660 hrs.  
1958 Case 801 diesel, choice 2  
1956 Case 401 diesel  
1952 Case DC3, LP, foot clutch  
1949 Allis D17, recon.  
1961 Ford 871 Selecto diesel  
1956 Ford 861 w. Davis loader  
1956 Ford 850, 5 speed  
1955 Ferguson 35  
Several A John Deeres w. cult.  
1951 44 MH RC diesel  
1956 MM 445, fully equipped

### ONE DOLLAR WHEAT SPECIALS

We have three & four plow tractors, standard models, Cases, John Deeres, IHCS, MMS. These are good serviceable low priced tractors.

They have a lot of good cheap hours left in them, most of them have good tires.

We have three and four bottom plows to match the above.

Look them over, pick out the pair you can use, and let us sharpen our pencil.

We will make that bushel of wheat buy a lot of service.

### TRACTORS

806D; 560G; 3 560D; F400G; 1460  
1 500 crawler w/ dozer  
No. 150 loader w/ power shift

### COMBINES

MH No. 82  
MH No. 90 SP  
203 w/ 227 CH  
No. 76

### GARDEN EQUIPMENT

2 Sears 6 hp. garden tractor w/ mwr.  
38" Cub Cadet mower  
2 Cub Cadet w/ 38" mower  
4 riding mowers

### CULTIVATORS

HM 238, No. 455, No. 463, No. 255

### PLOWS

2 No. 412 4x16  
3 No. 412x16  
No. 210 rollover 2x16  
No. 540 4x16  
No. 550 5x16  
No. 211 2x16  
No. 311 3x14  
No. 16L heavy duty  
2 No. 8  
4F43, 4x14

### DISKS

No. 37 12'; No. 37 10"  
2 JD wheel disks

### MISCELLANEOUS

No. 50 F.H. w/ 2-row head  
No. 600 F.H. New Holland  
JD 17x7 drill  
IH No. 5 rake  
IH 4-row monitor  
Danuser 3-pt., 5' blade  
10' chisel, Seaman tiller  
Jeepster



International Harvester Sales & Service

1939 N. Topeka Blvd.  
Topeka, Kans CE 4-2606



Complete Line Of Behlen Steel

FARM BUILDINGS, BINS, AUGER EQUIPMENT

Phone or write Mike Wayland at

Wayland Const. Co.

Phone EA 5-2134  
Washington, Kansas 66968

### COMBINES

AC Roto Baler  
1967 Gleaner C-II 16'  
1963 Gleaner C, 16'  
1962 Gleaner C, 18'  
1959 IHC 151 14' combine  
1965 Gleaner A-II, 16'  
1958 Gleaner A 14'  
1960 IHC 101 12'  
1960 AC D-14 tractor  
AC No. 7 5 bottom semi-mtd. plow, 3-point hitch

Ostlund Implement

CH 3-4088  
CONCORDIA

FOR SALE — Good International W9 tractor, like new tires, phone cost \$00. A good buy at \$575. 119 S. Phillips, Salina, Kansas. x25

### USED TRACTORS

Ford 500 w/ MW super charger  
Used Farmall 656 gas  
IH I-330 w/ loader  
1953 Ferguson 30 w/ loader & rear blade  
1958 JD 820 diesel  
1952 Farmall Super C.  
Farmall 300  
1951 Allis WD  
51 IHC WD6 tractor  
1951 Oliver 66, live PTO  
51 IH W6 gas tractor  
50 MH 30 tractor  
Farmall 560  
1950 Oliver 77 LPTO  
1945 IH H; 1944 JD A; 1941 IH H  
1947 IH "M"  
47 IH MD tractor  
47 Allis tractor with cultivator  
1946 IH M, wide front  
36 Allis U tractor, recently overhauled

### MACHINERY

IH 12' FH springtooth  
Howard Rotovator  
IH fast hitch disk  
Allis field cutter w/ windrow pickup att.  
N-H 66 PTO baler  
IH 45T, PTO baler  
IH 55T PTO baler  
1967 IH No. 550 2-row field cutter  
Case 10'9" wheel disk  
David Bradley 9' wheel disc  
JD 3-sect. springtooth  
IH one-way disc plow  
Allis 3-14 or 16 mtd. plow  
MM 2x14 plow  
IH No. 70 4x16 pull plow  
IH No. 8 3x16 plow  
IH No. 8 3x14 plow  
IH No. 8L 4x14 plow  
IH No. 311 plow, 3-16, F.H.

See us for Lillison rolling cultivators.

Hours: 8:00 a.m. - 6:00 p.m.  
Emergency Parts Ph. HO 1-5628 or HO 1-5811.



AULD CHEVROLET  
HO 1-5414  
WAKEFIELD

### Hay Machinery

1956 Allis roto-baler, nearly new  
1953 Allis roto-baler, like new  
1964 Model Case No. 950, 14-ft. swather  
New No. 35 Owatonna swathers  
Late model Allis 7-ft. mower ..... \$175  
1961 Case 135 wire tie baler, like new ..... \$695  
2 new Wix bale loaders, close-out  
New Allis B-110 tractor mower 42-inch ..... \$747  
New 5-ft. Side-winder mowers ..... \$269  
New Allis 6-ft. heavy duty brush mower, priced for immediate sale  
3 new Allis 7 & 9-ft. mowers, marked down  
Several semi-mounted Case plows, marked down  
One demonstrator ..... \$795  
One 4-bottom wheel plow, A series ..... \$810  
One new 9 1/2-ft. wheel disc \$495  
Just received loads of Schafer wheel discs & Moridge soil-mulchers.

### CALL FOR PRICE

LONGHOFER SUPPLY CO.

J. I. Case & A-C  
Phone EV 2-2620  
MARION, KANS.

### Gas & Diesel Shop Service

MOST up-to-date service shop in our area

Complete diesel testing equipment to take care of the majority of tractors.

Boring bars, line boring machine, welding, electrical, acetylene.

Valve equipment, rod alignment tools.

Competent factory trained personnel — in hydraulics, diesel, electrical and general mechanical work.

### BOWMAN

Farm Impl. & Truck Co.  
240 East Eighth  
JUNCTION CITY, KANS.

FOR SALE — Self-propelled hay wagon, \$3500. H. L. Roberts, Strong City, Kans. Phone BR 3-8212. SB24

### TRACTORS

New Turbo Charger for 3020  
1955 JD 60, new tires, PS \$350  
1951 A JD, good ..... \$475  
1951 H IH, new tires ..... \$350  
1951 WD AC, new tires ... \$595  
1961 4010 dsl., ROM .... \$3875  
1961 4010 dsl., WA, new 18.4 ..... \$4375  
1961 560 IH dsl., FH, PS \$2695  
1963 3010 gas, new sleeves ..... \$3195  
1961 3010 dsl., new tires rear ..... \$3395  
1959 No. 961 Ford dsl. with 2 front ends ..... \$995  
Interest waiver to 3-1-69 on all new tractors and some of the used ones also qualify.

### COMBINES

1966 A-II Baldwin, cab \$5375  
1965 JD 95, 16', cab ..... \$6995  
1961 JD 45 Hi Lo, cab .. \$2995  
1958 IH 101 with 2 reels .. \$1995  
1958 JD 45, cab, 12' .... \$2175  
1956 JD 45, 10', very clean \$1495  
3 JD 55s, from \$995 to \$1295  
New machines have interest waiver to June 1, 69 and several of the used ones also qualify

### MISCELLANEOUS

14' IH wheel disk ..... \$595  
12' IH wheel disk ..... \$395  
12' Case wheel disk ..... \$550  
13' Case wheel disk ..... \$395  
12'6" BW JD wheel disk .. \$595  
2 896A JD semi integral rakes ..... \$375 ea.  
No. 214T JD PTO baler \$695  
16x7 Case fert. drill on rubber ..... \$275  
No. 210 Case cutter, very clean ..... \$375  
7x12 silage wagon and hoist ..... \$295  
32' Crustbuster, clean .... \$525  
Demo 28' Parker wheel harrow ..... \$650  
16' 3 point JD springtooth \$150  
20' 3 point JD springtooth \$175  
18 sections of used springtooth Horn manure loader ..... \$125  
Farmhand manure loader \$125  
Ford box frame loader .. \$225

### Washington Impl.



EA 5-2301  
WASHINGTON

### "Red Hot" Machinery Sale "Try Us"

1966 190, low hrs. .... \$4750  
1965 D17 IV, excellent .. \$3500  
1964 D19, new sleeves .. \$3675  
1963 D19, 950 hrs., perfect \$3500  
1950 Massey 101, very good, hyd. .... \$250  
1950 IHC M, 9 speeds, live hyd. .... \$450  
Demo XT with cab, loaded, save \$\$\$\$  
Buda hyd. fork lift ..... \$1000

### COMBINES

1967 CII, 14' cab, 865 acres usage ..... \$8500  
1966 C-II, 14', cab, 1250 acres usage ..... \$7500  
1963 C, 13', cab, lots of extras ..... \$6500  
1962 C, 14', cab, robot .. \$5750  
1962 C, 14', cab, no corn usage ..... \$5500  
1962 A, 12', cab, extras ... \$3400  
1962 A, 12', cab, good .... \$3400  
1962 A, 12', cab, rebuilt motor ..... \$3475  
1959 A, 12', cab, robot .. \$2850  
1966 E, 10', cab, \$1100 of extras at ..... \$6250  
1958 JD, 10', cab, ready, was \$2250, now ..... \$1695  
1958 Massey 60, 10', Hume reel, now ..... \$1275  
1958 Massey 60, 12', cab, now ..... \$1275  
1958 Oliver 35, 12', good .. \$895  
Corn heads, new and used, for above machines  
New (Overstocked) 3-E 30" corn heads, now ..... \$1950  
The above machines are overhauled, reconditioned, and carry a top warranty.

COME IN & LOOK EM OVER. THESE MACHINES ARE THE BEST THAT MONEY CAN BUY ANY PLACE

### Bevan Motor Co.

AC - OLIVER - BALDWIN  
GLENER (Sales & Service)  
742-2481 CB KLH 8161 on 21  
HIAWATHA, KANSAS

WANTED TO BUY — New or like new single row Woods or Ford corn picker. State price and condition. Joseph C. Koch, Baileyville, Kansas. TW 5-4567. x23

FOR SALE — John Deere side delivery rake, 4-wheel on low rubber, in good condition. Price \$100. Harrison Pankratz, Hill'sboro, Kansas Phone 947-3288. x23

### WE MUST SELL

### NEW MACHINES

On a "no reasonable offer refused" basis  
3 New Holland 461 haybinds  
4 NH 7' & 9' 3 pt. trail type mowers  
Several Case plows: 4-16 pull; 3-16 mtd.; 5-16 and 6-16 semi-mounted steerable  
1 Peerless 20" roller-mixer  
2 Case M66 rotary cutters  
1 LP Case 741 tractor  
We urgently need to sell the above new equipment within 30 days. Come in and deal today.

### Porter Eqpt. Co.

Authorized dealer for Case, Kawanee, New Holland, Dempster, Grain-O-Vator and Peerless  
On US 24 East — ME 2-5202  
CLAY CENTER, KANSAS

1966 SP 188 Gehl SP forage harvester. Case silage blower.  
5 Bottom 16" Case drag plow  
Model 60 MH combine  
SP100 AC self propelled combine

### Arndt Bros.



W. Hwy. 50  
DI 2-5262  
EMPORIA, KANSAS

### TRACTORS

AC 190 diesel, '66  
AC D19 dsl., '62  
M&M G1000 diesel 3 pt., 65  
M&M 705 LPG, '64  
M&M G LPG '48  
MM 706 4 wheel drive  
Massey Ferguson 98 diesel, '61  
IHC B275 diesel, '61  
JD B gas  
JD G gas  
AC WD with cultivator  
AC WD45 LPG '56 with cultivator  
Versatile swather 15-ft., 1-year old, with hay cond., \$2450. without hay cond. \$2250, must sell, phone after 6 p.m. 241-3402

### 81 Farm Supply

Box 587  
1030 W. Kansas  
Phone 316/  
241-0256  
MCPHERSON, KANS.

### SPRINGTOOTH HARROWS

1 five-sect. unit mounted on rubber  
2 3-pt. mtd. 12' that will take foldup extensions for larger tractors  
2 9' units for 2-plow tractors with 3-pt. hitches

These are universal hitches that will handle your rotary hoes and spiked tooth harrow sections.

REAR MOUNTED BLADES  
We will have 6, 7 and 8-ft. rear mounted blades available by silo filling time. This is a versatile tool with year around use.

### Forgy Welding

Ph. 857-3241  
CENTRALIA, KANS.

### USED TRACTORS

MM 602 LP, 1964  
MM 4 Star LP, 1961  
MM Jetstab 3, 1966  
MF 84 diesel row crop, like new, 1960

### RAKES

Massey Ferg. 8 1/2' 37 rake, 1962  
Oliver 8 1/2', 1962

### MOWERS

JD No. 8, 7-ft.  
JD No. 5, 7-ft.  
Oliver 7-ft., 3-pt.  
MF No. 31, 7-ft., 3-pt.

### BALERS

MF No. 10, real good twine, 1961  
Case baler, 1961

### Winifred Imp. Co.



799-2321  
WINIFRED, KANS.

### DAUER IMPLEMENT CO.

1967 McCormick 201 windrower, 14', auger platform  
1964 McCormick F-806 gas tractor  
1949 McCormick Farmall H tractor  
1967 BSA motorcycle, 3000 miles excellent condition  
1965 International Scout pickup  
Snowco feed wagon  
No. 31 IH manure loader  
IH side delivery rake on rubber, high wheel  
McCormick No. 311 3-16 plow  
1940 Farmall M with factory LP gas  
1941 M tractor  
1962 McCormick 46T twine baler  
McCormick 16x8 MF drill, low rubber and rubber press



### Falun

Phone 1011  
Falun is located 20 miles southwest of Salina

### "SILO FILLING SPECIALS"

1963 Fox Industrial cutter, 2-row head, tungsten knives & bar, ready for the field, good ..... \$1750  
1963 Fox with 2-row head, overhauled ..... \$1595  
1963 Gehl with one row head, as is ..... \$450  
No. 610 New Holland with 1 row head, mower bar and hay pickup, all for ..... \$495  
Fox long tab'e blower with PTO drive, 50 ft. pipe ..... \$225  
IH low gear drive binder .. \$85

### Valley Equipment



Phone 913  
AC 7-2396

### LINDBORG, KANSAS

### Waiver of Finance ON NEW & USED EQPT. TO APRIL 1969

1964 IH 706 dsl., wide front, fully eqpt., new tires  
1961 IH 460 gas, A-1 shape  
1959 IH 460 gas, overhauled  
1955 IH 300 utility  
1944 John Deere Model A

### MACHINERY

Gehl No. 85 blower, PTO, standard w/ long trough & 40' pipe, like new  
N-H single row field cutter  
IH 50 2-row field cutter  
IH 47 wire tie baler, PTO  
250 Ford twine tie baler, PTO  
IH F.H. 100 balanced head mower

### NEW BALERS, 37 & 47 AT BIG DISCOUNTS

IH 540 3-pt. FH 4-16 steerable plow  
Ford 3-14 hi clearance 3-pt., shear bolt beam  
KBA JD 11' wheel disk  
IH 16 ft. springtooth  
2 IH 101 combines, 1 with Hume reel, both ready for work  
John Deere 45 combine, 12-ft., it's ready for work  
New IH 303 at big savings. Come see us about this.  
7x14 trailer bed, 20' sides  
B&G No. 760 hvd. controlled 4-wheeled scraper w/ hyd. unit

### Kendall Garage & IMPLEMENT



Phone 122  
Leonardville, Ks.

FOR SALE — 1 2B special clipper steel fanning mill, complete with bagging elevator & seed treater. Howard Strouts, Wilsev, Kans. x23

FOR SALE — No. 34 1-row JD field cutter, new condition, \$2200. No. 227 JD corn nicker, bargain. Burlingame 654-3409 or 654-3725. x23

FOR SALE — John Deere B grain drill, 16-8, fertilizer, press wheels, low rubber, good paint, ready to go. Albert Forsberg, 3 miles east, 1/4 south Locst Springs, Kans. SB23



**WICHITA**



- 1 65 JD 4020 dsl., power-shift, 3-pt., new rear tires
- 1 64 JD 4020 dsl., power-shift, 3-pt.
- 1 61 JD 4010 dsl. RC, 3 pt., dual 18.4 tires
- 1 63 JD 4010 dsl., HD PTO
- 1 60 JD 630 RC gas, 3 pt.
- 1 57 JD 620 RC gas, 3 pt., adj. frt.
- 1 60 IHC 560 dsl., fully equipped
- 1 60 Ford 860 gas tractor, like new
- 1 56 IHC 400 gas
- 1 63 JD 2010 RU dsl., new tires
- 1 63 AC D19 dsl with 3 pt. hitch
- 1 60 AC D-17 LP with 3 pt. hitch
- 2 JD AW 15 1/2" disk harrows
- 1 JD AW 12'6" disk harrow
- 3 JD 12 forage harvesters with 2-row row crop

TERMS AVAILABLE  
Good Selection Of  
Late Model Used Combines

**Western Impl. Co.**

2256 S. West St. WH 3-4261  
WICHITA, KANS.

**BUILDINGS & BINS**

We offer Sales, Erection & Service for  
BS&B Agri-Systems; Drying — Storage and Handling Systems  
"Feed Hive" — Sealed Storage  
"Bacon Bin" — Hog Confinement  
Star Steel Buildings  
Ames Irrigation  
M-C Continuous Dryers

**North Central Steel Irrigation, Inc.**

P.O. Box 141 913 392-2077  
MINNEAPOLIS, KANSAS

**GOOD USED PARTS**

Tractors, Combines & Farm Machinery. We buy wrecked or burned late model tractors & farm machinery.

North 81 Tractor Salvage  
Route 1 PR 2-5491  
SEDGWICK, KANS. 67135

**USED TRACTORS**

- Case Model LA Wheatland on factory LP gas
- Case VAC rowcrop with cultivator
- IH Model M D rowcrop with hydraulics
- Oliver 88 wheatland, live PTO, good
- USED FORAGE HARVESTERS
- Gehl FH 188 8 knife Chop King harvester with 2 row head
- Papec Model 92 forage harvester with 2 row head
- Deere Model PC PTO with 1-row head ..... \$125
- Allis 4 base 16" mounted plow with gauge wheel

**Wissing Motor Co.**



Ph. CO 3-2592  
ABILENE, KS.

**SEE THESE AT KINSLEY**

- 1959 JD 730 LP RC
- 1958 JD 820 dsl. tractor
- 1962 Oliver 1800 gas, recent engine overhaul
- 9N Ford w/ step up
- 214W baler w/ engine .... \$700
- 224WS baler w/ engine .. \$1550
- BMB haysaver, demonstrated
- JD No. 6 forage harvester w/ 1-row & mower bar
- New carryover No. 12 harvester on 1000 RPM
- 13' low Hoeme chisel w/ extra Tedford blades
- New JD 480 mower conditioner
- New 1967 3020 RC dsl., w/ power shift

**Kinsley Impl. Co.**



East Hwy. 50  
316 OL 9-2242  
KINSLEY, KANS.

FOR SALE — NH 66 baler, engine-powered, clean, plunger & wadboard overhauled, knotters good. \$350. JE 9-3140, Manhattan. x23

ROTO-MIXER feed box on 1955 Ford truck; also for sale Farmhand loader on Case DC tractor. Jim Peters, Lehigh, Kans., Ph. 316 523-3761. SB24

**GUARANTEED USED TRACTORS**

- 1 1947 M, new paint, torque tires, 12 volt, disc. brakes, engine overhauled, very good
- 1 1950 M, new paint, good tires, engine overhauled, condition very good
- 1 1951 M, new paint, good tires, engine overhauled, excellent condition
- 1 1957 F350 TA, FH, IPTO, PS, tires good, condition very good
- 1 1959 F460D, TA, FH, IPTO, PS, super torque tires, new paint, engine overhauled, new TA & clutch
- 1 1960 F460D, TA, FH, IPTO, PS, field & road tires, paint good, mechanical condition very good
- 1 1961 F460D, TA, FH, IPTO, PS, new tires, paint excellent, mechanical condition A-1
- 1 1962 F504, TA, FH, IPTO, tires new tires, paint excellent, mechanical condition A-1
- 1 1960 F504, TA, FH, IPTO, tires good, paint good, motor overhauled, condition very good
- 1 1965 F806D, big fenders, duals, wide axle with flotation tires, FH, 1850 actual hours. One owner. This one is excellent.

**Heiman Impl., Inc.**



Ph. DE 6-2111  
SENECA, KANS.

FOR SALE — Surge milking machine and two pails. Write or see Lloyd Manthe, Olsburg, Ks. x23

WANTED — Good late model Oliver corn picker. State price and condition in first letter. Kenneth J. Stalbaum, Baileyville, Kansas 66404. x23

125 SPVW IHC combine, good, 125 SP combine for repairs. 2 year old American Saddle filly buckskin, partly broken. Bert Funk, RR 4, Abilene, Kans. 67-410. SB24

ALLIS-CHALMERS ensilage blower with winch, belt drive, rubber feeder belt and pipe for 50-ft. silo. \$400. Also new turbo-charger for John Deere 3010 or 3020 diesel tractor \$250. Fred Ensminger, Moran Kans. 66755, phone LaHarpe 129F8. x24

FOR SALE — IHC No. 37 wheel disk, 11', real nice, hyd. IHC 3 section spike tooth harrow, 10 ft., very good. Clipper No. 2 fanning mill with motor, all sieves and elevator very good. Phone CE 8-3087, Ralph Meyer, Junction City, Kans. x26

FOR SALE — 1959 JD 45 12' combine with cab and No. 10 2-row corn head. Phone JE 9-8501. Manhattan, Ks. x26

SELF LOADING Scraper, 840 JD, good condition. Gehl SP harvester with row crop and direct cut header. Walter Porter, Reading, Kans., Phone 913 528-1794. x25

FOR SALE — JD 60 tractor with live power takeoff, PS; JD 214 WS wire tie baler; ph. PR 6-5450, Manhattan. SB24

FOR SALE — IHC short corn binder, nearly new condition, ground driven. LeRoy Reuter, Alma, Kans. 765-3893. x23

FOR SALE — 1959 Ford 2-row mtd. corn picker, good \$250. Area code 913, phone ME 2-5025. x24

FOR SALE — Good 1956 two-row Gehl forage harvester \$350. Verden Long, Phone Hope 30F23, Hope, Kans. x23

TRADE MF 92 11-ft. header for 14-ft. Ambrose Koelzer. Seneca, Kans. Phone DE 6-2781. x24

ALLIS ROUND baler with new endless belts. Excellent condition. Shedd, \$500. Alfred Roeder, Seneca, Kans. x25

WANTED — MOWER bar attachment for John Deere No. 8 field cutter. Vic Kruse, Barnes, Kans., Phone 2609. x23

WANTED — IHC No. 2 ensilage b'ower in usable condition, or for repairs. Herb Macklin, Canton, Kans. x23

WANTED TO TRADE — 1961 JD 16-8 fert. drill, new sealed bearing disks. Trade for JD 20-8 with same acc. and in same condition. Also want used Waldron drill hitch and good clean rye seed. Eugene Mullen, Ada, Ks., 913 EX 2-2436. SB26

FOR SALE — Good little combine, 1952 ST-9 Chase self-propelled. Shedd. Will consider offer. Abe Ensz, Hillsboro, Kans. 947-5411. SB26

FOR SALE — 400 gal. zero bulk tank, with washer. Extra good. Vic Danie's, Powhattan, Kans., Phone 474-3223. x23

FOR SALE — 1968 IHC 860 diesel, cab, WF, flotation wheels, 38" rear tires, fully equipped. 500 hours. Radio, with or without air conditioner, front fenders. Also complete line of IH machinery is for sale because of dry weather, must sell. James Zvolanek Jr., 696-4546, Liberty, Nebr. SB23

**Miscellaneous**

**LOANS ALL TYPES**

\$10,000 to \$100,000,000

Anywhere in USA and Canada  
FISHER Real Estate-Mortgage Corp.  
Mortgage Brokers,  
Joy, Ill., 61260

WOODSHAVINGS DRY; live-stock; poultry. New operator, Verlyn Larson, Rt. 4, Manhattan. Pickering 913 776-8104, Manhattan. SB23

NOW WRECKING 5 commercial buildings at 3rd & Houston in Manhattan. Lots of good long dimension lumber, 2x6, 8, 12; pipe & bathroom fixtures, doors, etc. Contact Gene Werst on location. SB24

1000 GAL. Butane tank for sale, cheap, in good condition. Phone Manhattan 99715 or 85186 after 5:00. x28

1966 MOTOR home, 19', by Winnebago, 20,000 miles, like new. Write Motor Home, Box 113, Wakefield, Kans., 67487. x23

FOR SALE — Moridge Portable 250 bushel grain dryer. New in 1959, used very little. Morrison Grain Elevator Inc., Junction City, Kans. Cedar 8-6118. SB26

WANTED — GRINDER Mixer Jerry Nickel, RR 1, Burns, Kans., 66840. Ph. SK 2-3775. x24

**AUCTION**

ESTATE SALE  
We will sell at Public Auction the following listed items of the late Alden Dannevik located at 634 Glick St., Chapman, Kans.

**TUES., AUG. 13**

- Evening Sale Starts 6:00 p.m.
  - Frigidaire refrigerator with crosstop freezer
  - Magic Chef gas range
  - Dinette set with 2 chairs
  - Maytag washer, wringer type
  - Small antique center table
  - Small 4-drawer chest; round oak table .. china closet; buffet.
  - 6 good oak dining room chairs; small platform rocker; 3 other rockers; divan and matching chair; modern platform . rocker; 2 occasional chairs.
  - Large antique center table with eagle claw feet
  - Coffee table; two 10x12 rugs; large chest; large vanity; Jenny Lind bed with good innerspring mattress; small dresser base; vanity stool; flower stand; small bookcase.
  - Large bevel edged mirror and frame; 2 lawn chairs; good large mirror; porch swing; table model radio; bookcase; large magazine rack.
  - Coffee table with eagle claw feet; serving stand; large oak dresser, good.
  - Blanket chest; metal bed.
  - Good model R Electrolux sweeper with power nozzle, like new.
  - Voss antique washing machine; copper boiler: double tubs; fruit jars and some dated ones; some antique dishes and other dishes; cooking utensils.
  - 1953 Biscayne Chevrolet 4-door with less than 24,000 miles. appearance inside and outside in No. 1 condition
  - 2 antique trunks; commode: several pine chairs; several other antique pieces: antique mantle clock, good; lots of other misc. items.
- This will be a large sale. Come early. — TERMS: CASH
- Alden Dannevik Est.**  
Carl Schnell and Wm. Schnell, Auctioneers. Chapman State Bank, Clerk and Cashier

FOR SALE — 6000 gal. swimming pool. 2 800 gal. fiberglass tanks; 100 bu. self feeder; '62 1 ton Jeep rigged for spraying. Henry Mall, Clay Center, HU 5-2480, Riley, Kans. x23

FOR SALE — 735 gal. Sunset bulk tank used 90 days. Dale Herpich, Council Grove, Kans., White City Phone 349-2829. x23

**Help Wanted**

CUSTOM SILAGE CUTTING — Have cutter, will cut: corn, sorghum, alfalfa, high moisture m'o. Junction City, Kans., 913 CE 8-3406. x25

SEMI-RETIRED MAN with live-stock experience for year around work caring for farrowing sows, small pigs, and calves. Mostly inside work with buildings heated and air-conditioned. Write or see Gene Wiemers, Carleton, Nebr., Phone 356-2516. SB25

WANTED — MECHANIC for JD Service Dept., no dsl. experience necessary, good working cond. Belleville Imp. Co., Belleville, Kans. Call A. Robert Kongs 527-2261. SB23

August 6, 1968

LOOKING FOR young man to begin an apprenticeship in one of the building trades. Should be mechanically inclined, willing to work and free of military obligations. Write Post Office Box 984, Manhattan, Kans. SB23

**Pets**

FOR SALE — Rat terriers, unrelated pair and puppies. Other puppies — AKC Poms, Schnauzers, Pekes. Grown stock — Wire Haired terriers; Pekes; 1 pair Poms; Beagle; Min Poodles, black; Schnauzer male, 5 mo., cropped; Yorkie trio. Flora Hay Onaga. x23

3 AKC registered purebred collie pups. Meryl Bischoff, Chapman, Kans., WA 2-6756. SB24

**Overstock — Demonstrators — Shopworn**

- 2510 John Deere gas, fully equipped, wide front axle, few hours, ..... SAVE \$300
- John Deere No. 127, 5-ft., 3-point hitch, Gyramor, slip clutch, rear control wheel ..... \$398
- W-W stock racks, LWB, wide side ..... \$137
- Baler twine, 340 lb. tensile strength, sack ..... \$7.50
- Bale Wire, No. 6500 & 1350, box ..... \$9.95
- Bale Elevator, John Deere No. 200, 17' long with motor mounts ..... \$105

**USED MACHINERY**

- 1960 Massey 92 combine, 14', power steering, Ansel cab ..... \$2750
- IHC Cub Cadet Tractor and mower, good ..... \$400
- IHC side rake, good rubber ..... \$135
- IHC PTO 55W Baler, wire bale chute and hitch .. \$595
- Mulkey Elevator — 30' with 4 hp. gas engine, for hay or grain ..... \$275
- IHC No. 37 12-ft. disc, sealed bearings ..... \$495
- John Deere F125 plow, 3-14, nearly new, save 1/2 ..... \$375
- John Deere 24" peg tooth harrow, complete with evenner ..... \$75
- John Deere 16x8, FB grain drill, with fertilizer & press wheels, low wheel ..... \$495
- Corn Head, Massey-Harris, fits No. 92 machine, good ..... \$595
- IHC 8' fast hitch disc harrow ..... \$195
- John Deere "B" tractor, 1950, power-trol ..... \$395
- John Deere A tractor ..... \$100
- M&M 8-ft. oneway, discs recently sharpened .... \$150

**TRUCKS**

We have the largest stock of new pickups in town. V-6's. — Straight 6's, V-8's, 4-speeds, 3-speeds, automatic trans., wide side beds, 1/2 and 3/4 ton.

COME IN — WE NEED USED TRUCKS. SAVE MONEY — CHOOSE WHAT YOU WANT.

CALL COLLECT CE-84103

**BOWMAN'S**

JUNCTION CITY

Your Junction City - Manhattan Area John Deere Dealer



## Tri-Rivers Fair At Salina Next Week

**SALINA** — Preparations for the Tri-Rivers Fair and Rodeo in Kenwood Park Aug. 12-16 are being completed.

This year's rodeo, which will be Monday through Wednesday evenings in Legion Memorial stadium promises to be one of the largest as Floyd Rumford has doubled the riding stock usually available for performers.

Featured Thursday evening in the stadium will be the Pepsi team pulling contest.

The fair opens as usual with a parade at 5 p.m. Monday from downtown Salina to the fairgrounds.

William D. Smith, fair manager, said the carnival at this year's fair would be one of the largest ever.

Prices of rides will be reduced Thursday in connection with other special features.

A large number of animals entered in open class competition will be on display around Agriculture hall throughout the week.

Smith said entries in the livestock open class competition are

still being taken.

Much livestock has been entered in the 4H division, including beef and dairy cattle, swine, sheep, horses, poultry and rabbits.

The featured addition to the show animals on display will be the prize Hereford show herd from the CK ranch.

This will be the first year the CK herd, one of the largest and finest in the country, has been displayed at the fair.

The annual 4H livestock auction will be at 1:30 p.m. Friday.

Booth displays by local businesses and organizations in Agriculture Hall have exceeded the available space for 104 displays, according to Smith.

There will be displays in the Home Economics building including canned goods, baking products, antiques, home furnishings, flower arrangements and clothing.

There will be displays by Saline county 4H clubs in the 4H building in entomology, forestry, weed control, photography, woodworking and vocational agriculture.

New features at this year's

fair include a wheat milling and baking contest, a turtle race sponsored by the Sunflower Lions club, and a chest X-ray unit free for public use.

### GRAND OLE OPRY AT OSBORNE COUNTY FAIR

**OSBORNE** — A Grand Ole Opry troupe will be a Thursday feature at the Osborne County Fair this week. Car racing was an evening attraction on Monday and Tuesday nights. The 4H livestock auction will be Friday at 9 a.m. at the fairgrounds

## Protest of Lincoln Hospital Falls Short

**LINCOLN, Kans.** The failure of protest petitions to get enough signatures has cleared the way for the Lincoln County hospital board to float a \$306,000 bond issue that will finance part of the \$435,000 cost of remodeling and enlarging the institution.

The remainder will come from federal funds.

Had the protest petitions been successful, it would have forced

an election on the bond issue.

The board declared the work to be necessary to comply with findings of the State Health Department.

The department found the hospital to have only six beds that comply with today's standards. The department recommended 24 acute beds and 43 long-term-

August 6, 1968

care beds. Building plans call for only 16 acute beds and 20 long-term-care beds.



A HELPING HAND



5%  
ON CERTIFICATES OF DEPOSIT

Junction City, Kans.

## Ellsworth Fair Starts Sunday

**ELLSWORTH** — The annual Ellsworth County Fun, Fair and Rodeo Week starts here next Sunday night with a potluck supper and a family fun night.

Sunday night's activities will include a musical program in East Park, featuring Bill Post, composer of "Where In The World But Kansas".

The Ellsworth Municipal Band will also perform.

Aug. 12 activities will include a parade at 5 p.m. Entries must be registered at the extension office at the courthouse.

The rodeo will be staged at 8 p.m. Aug. 12-13 at the Armory grounds. Stock for this year's show is furnished by the Hudson Brothers of Marienthal.

Children from five to 12 are invited to the Aug. 14 program at the elementary school yard from 9 a.m. through noon.

The 4H Fair and Open Fair will be held Aug. 15-16 at the city hall and 4H Building.

The style review and talent show will be held at Bell Theater at 8 p.m. Aug. 15.

The week-long celebration will be climaxed at 8 p.m. Aug. 16 with the 4H livestock sale at the 4H livestock arena.

## Grand Ole Opry At Smith Center

**SMITH CENTER** — The Grand Ole Opry will be a Wednesday night feature at the Smith County Fair this week. Car races are set for Friday night.

Thursday night is "Family Night," the time 4Hers show their livestock and present a style show.

## Barton County Fair This Week

**GREAT BEND** — The program for the Barton County Fair starts Tuesday, August 6, with 1730 entries in 4H competition.

A Wednesday night feature is a chicken berbecue set for 5 p.m. at the fairgrounds.

Crowning of the Junior and Senior 4H Fair Queens has been set for 8 p.m. Thursday, following a fashion revue.

### USED TRACTOR BARGAINS

- 1 Used JD 730 dsl., wide front end, 3 pt., all extras, new tires \$2950
- 1951 IHC M, new tires, sharp \$750
- 1955 M&M U-B, \$650 spent on engine, \$400 spent on tires. \$950
- 1951 IHC H, new engine, good tires \$375
- 1958 Case 700 diesel, new tires, PS \$1950
- JD A-R, good \$375
- IHC 460 Diesel, wide front, all extras \$1600
- Have 4 bottom 2 pt. plow for above \$175

#### COMBINES AND BALERS

- 1963 MF 82 combine, good \$2800
- Has Foster chaff wagon with blower attached. Save your milo stalks with this one \$1100
- 1959 JD 95 cab, new engine \$2500
- 1958 JD 55 \$3000
- 1960 M92, slick \$7400
- 1968 JD 55, cut 300 acres \$585
- No. 214 wire baler \$475
- IHC 55 wire baler \$250

#### BARGAINS!

- New JD 60 conveyor blower (capable of filling 60' silo, used for sales meeting. New warranty \$685
- New JD 39 3 pt. mower, 9' cutter bar \$400
- New 15' Flex-King B-blade, flotation tires, 22" coulters \$1150



**Concordia Tractor Inc.**  
CH 3-3381 Concordia, Kans.

### Surplus CCC Property

**AUCTION SALE**

Friday

**AUG. 9, 1968**

9:00 a.m. CDT

The Riley County ASC Committee, acting as agent for Commodity Credit Corporation, a corporate agency of the United States within the Department of Agriculture, will offer for sale the following property at public auction.

The sale will be held at CCC Bin Site No. 4, located 1 mile south of Manhattan on Highway 177 and 1/4 mile west.

#### ITEMS OFFERED FOR SALE

28 steel circular bins, manufactured by BS&B, 18 feet in diameter. Rated capacity 3250 bushels. Bins are erected on foundation rings which are all considered part of the structure and will sell accordingly.

About 45 rods of 4 strand barb wire fence around the site. Wood corner & steel line posts, 2 steel gates.

The property will be sold "as is." Each bin will be sold separately.

BIDS: Commodity Credit Corporation reserves the right to reject any or all offers.

For full information see Grass & Grain July 23

Additional information may be obtained from —

**W. JOHN WILSON,**  
County Office Manager  
Riley County ASCS Office

Box 966, Manhattan, Kansas  
Telephone PR 8-3111



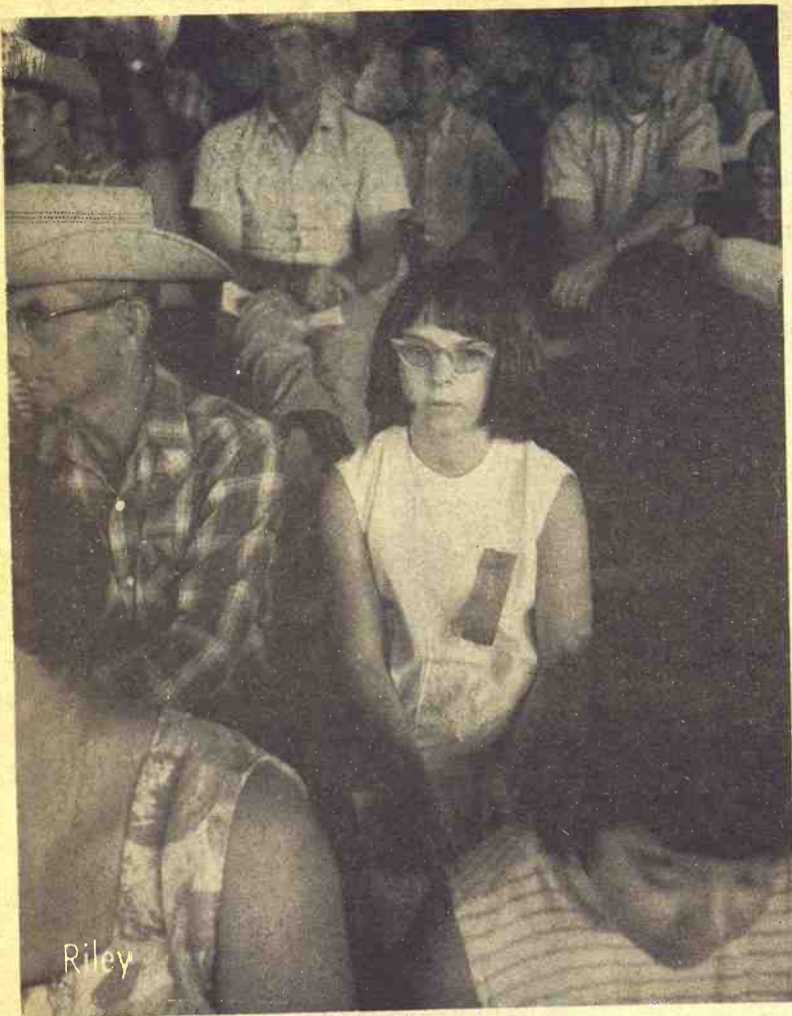

At the Riley County Fair this week will be Cindy Parry of Manhattan, shown here with her father Don Parry at the recent Red Circle auction.

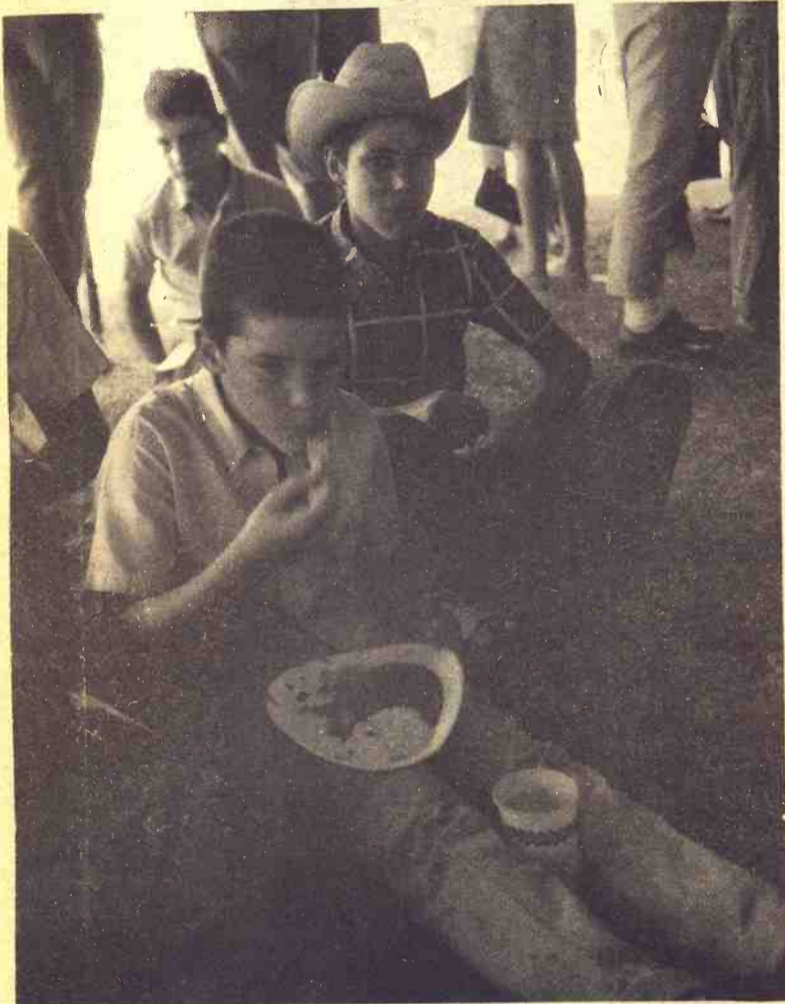

Not scheduled until late this month is the Clay County Fair, which will attract young livestockmen like Bill and Allan Merlin of Clay Center. They are shown here enjoying a plate of beans at the recent Red Circle auction, where Allan was a buyer with 15,100 circles.

#### AREA MAN WINS \$50 CO-OP GRANT

David Altwegg of Riley has received a \$50 cash grant from the American Institute of Co-operation, a national organization of various co-op groups. Altwegg is in Blacksburg, Va., this week to attend a 4-day session on farm business at Virginia Tech.

on the fair grounds and is organized by the Future Farmers of America Chapter at Salina High School. Norman Trichler, the chapter's sponsor, is completing details now.

"We need baby animals and their mothers of all kinds," Trichler said. "The younger the baby, the better."

The Little Animal Farm has been a smash hit. Last year, as many as 5000 youngsters went many of them, of course, returning again and again to watch the antics of the little creatures.

Trichler and his Future Farmers have displayed things such as baby chickens riding a Ferris wheel and ducklings on a slippery slide.

Puppies, kittens, calves, lambs have been among domestic animals. The Farm has wild animals too, and Trichler will welcome more of them. He plans to get some on loan from the Great Bend zoo.

#### Another 'Little Animal Farm' Set At Tri-Rivers

SALINA — Few things so delight a child as a baby animal. And if baby animals of many types are gathered in one place, why, it's next door to heaven for the young.

So the Tri-Rivers Fair will repeat its successful Little Animal Farm at this year's edition. The farm is housed in a tent

# You're Never too Young [or too old] to learn that



When Money Matters...

See Your **Home Town Kansas Banker** THAT'S US



## BANKS ARE THE BEST PLACE TO PUT MONEY —

Banks are not only a good place to get money . . . They are a good place to put money. Your savings have never grown so fast as they can now in an insured account at your Home Town Bank. And your Local Banker offers a full line of services to you not available at any other financial institution. Savings, Loan Service, Checking Accounts, Safe Deposit Boxes, Travelers Cheques — they're all available at your Home Town Bank.

When Money Matters...

See Your **Home Town Kansas Banker** THAT'S US

**Banks main  
FIRST**



# "When Money Matters, Your The Town Banker"

As Bank is the most useful financial institution in the world. It is flexible in its operation. It can usually find a solution for almost any financial problem that a farmer may have. One customer may want a loan for farm improvements; the next may need financing on his car; and the third could be a 4-H youth discussing a project or a student arranging for his education. Of course we provide sound financing for many reasons: To buy land or machinery, to pay debts, to cover farm and family expenses, or to provide working capital. Our loans are fast and flexible.



## Facts can not be disputed

### AND THESE ARE FACTS:

A recent survey shows that banks are still, as they have always been, the first line of credit to farmers. Over 70 percent of the money borrowed by farmers for all uses — to buy land, to purchase livestock or machinery, to pay debts, to pay farm and family expenses, to provide working capital — was from your local commercial bank.

- ABILENE ---- The Abilene National Bank
- ABILENE ---- The Citizens Bank
- ABILENE ---- The Farmers National Bank
- ALMA ----- The First National Bank
- BARNES ----- State Exchange Bank
- BEATTIE ----- First National Bank
- BELLEVILLE -- First National Bank
- BELOIT ----- The First National Bank
- BENNINGTON - Bennington State Bank
- BEVERLY ---- Beverly State Bank
- BREMEN ----- The Bremen State Bank
- BURLINGTON - Peoples National Bank
- CHAPMAN ---- Chapman State Bank
- CLYDE ----- Elk State Bank
- CLYDE ----- The Exchange National Bank
- CONCORDIA -- The Fidelity State Bank
- ELLSWORTH -- Citizens State Bank
- ENTERPRISE -- The Dickinson County Bank
- FRANKFORT -- First National Bank
- GLASCO ----- First National Bank
- GREENLEAF -- Citizens National Bank
- HERINGTON -- Bank of Herington
- HERINGTON -- First National Bank
- HILLSBORO -- First National Bank
- HOLTON ---- Kansas State Bank
- JAMESTOWN -- The Jamestown State Bank
- LINCOLN ---- Saline Valley Bank
- LINDSBORG -- Farmers State Bank
- LORRAINE -- Lorraine State Bank
- MANHATTAN - Citizens State Bank
- MARION ---- Farmers & Drovers National Bank
- MARION ----- Marion National Bank
- MILTONVALE - Citizens State Bank
- NEWTON ---- Kansas State Bank
- OLSBURG ---- Union State Bank
- PALMER ----- Bank of Palmer
- SABETHA ---- Farmers State Bank
- SALINA ----- National Bank of America
- SOLOMON ---- Solomon National Bank
- SUMMERFIELD First National Bank
- TESCOTT ---- The Bank of Tescott
- WAMEGO ---- First National Bank
- WASHINGTON - First National Bank
- WATERVILLE - Citizens State Bank



Remain A Farmers  
FIRST OF CREDIT





### Cultivating

Dean Olson, who farms south of Assaria, was cultivating milo right up to moment he started harvesting wheat. He says farm work doubled up on him this year.

### Welsh Building In Wichita Sells

College Hill Medical tower, one of Wichita's most recently constructed office buildings, has been sold for about 2 mil-

lion dollars to First General Real Estate Trust, a New York City firm.

The seller was Business Investments, Inc., headed by Tom Welsh, Abilene, Kans., president of a parent firm, Abilene Flour Mills.

Abilene Flour Mills encountered financial difficulties and was reorganized in bankruptcy court earlier this year.

The eight-story structure was built in 1960 under ownership of five physicians. It was sold in 1963 to Business Investments.

## Here's Slate Of Riley County Fair

Riley County's annual 4H-Fair activities will begin with a parade through business areas of Manhattan Tuesday.

Floats illustrating the water safety theme will gather at 9 a.m. Tuesday in Manhattan City Park. All floats will be judged on the basis of general appearance and attractiveness, initiative and originality, quality of float material and educational value.

First prize winner will receive \$25; second prize \$20; and third prize \$15. All other entries will receive \$10 each.

4H club members will set up booths from 8 until 10 a.m. Monday. All other exhibits will be set up from 8 a.m. until 2 p.m. Tuesday.

Judging of horses will be conducted at 2 p.m. Tuesday, and foods will be judged at 3 p.m. Tuesday's evening show will be a teen street dance with the Apple Corps. The dance will begin at 8 p.m.

Wednesday from 8 until 10 a.m. swine, crops and garden, clothing and poultry will be judged. At 10 a.m., judges will evaluate the dairy exhibits.

4-H Tractor Driving Contest

will be held at 1 p.m. Wednesday in Pottorf Hall. Contestants will be judged on a written examination on safety and maintenance of a tractor, inspection and practical examination, operation of tractor, handling and 4-wheel trailers.

Knitting exhibits will be held at 1 p.m. Wednesday, and breeding cattle will be judged at 2 p.m. Wednesday's evening show, beginning at 8 p.m., will feature family entertainment with the Browning family.

Sheep and rabbits will be judged from 8 until 9 a.m. Thursday. Booths, room improvements, woodburning, electric and other exhibits will be judged from 9 until 10 a.m. At 10 a.m. beef steers will be judged.

A team pulling contest will be held at 1 p.m., and Future Farmers of America exhibits will be judged. The Crop Judging Contest will be at 3 p.m.

Thursday's program at 8 p.m. will be a talent show. All age groups are eligible to participate.

The Livestock Judging Contest will be held at 9 a.m. Friday. All exhibits will be judged at 12 noon Friday except livestock that are to be sold. Livestock to be sold will be taken to the livestock sale barn at 4 p.m., and the livestock show will be held at 7 p.m. Friday.

### Ottawa County Fair This Week

MINNEAPOLIS — The Ottawa County Fair is in a 3-day run this week, with the crowning of a County Fair queen highlighting opening day activities Monday.

A Country music show, starring Johnny Western, is the feature of the Tuesday night stage activities. The livestock parade and fitting and showing contest will be held preceding the stage show.

An auction of top 4H livestock will be held Wednesday morning. A cutting horse contest, tractor driving competition, and tractor pulling will be on the Wednesday afternoon program. The cutting horse finals will be Wednesday night. The fair evening will end with a dance.

#### MAN NEAR OTTAWA PULLED INTO FEEDER

OTTAWA — Theodore Watson, 22, was crushed to death when he was drawn into an automatic feeding device. The accident occurred on a farm near Centropolis.

### Lyons Creek Election Set For September 3

WOODBINE — The election of the proposed method of financing the Lyons Creek Watershed has been postponed one week. The special election was set for August 27, but Hayes Beck, president, said that due to legal complications in connection with publishing official notices it had to be reset for September 3.

The polling places will be the boat house at Herington Lake, the Marie Sellin farm, Ramona municipal building, Woodbine school, and the Charles Casper residence.

Beck said due to carryover of funds from this year, the levy for next year will drop nearly a full mill, from 1.91 to 0.94 mills. The budget adopted calls for an expenditure of \$24,850.

### Announcing



A Full Line Of

# Nutrena Feeds

We Are Making Nutrena Feeds Available

Due To The Excellent Performance And High Degree of Acceptance By The Former Dealer . . .

We will continue to serve you in the future as we have in the past

Your Continued Patronage At Our One-Stop Store Will Be Greatly Appreciated

## Warders Farm Center

The Former "Baker Produce"

Joe Warders, Owner

Phone Collect — 226-3021

Blue Rapids, Kansas





### Stacking It Up

Marvin Anderson piles alfalfa hay on pickup being driven by his wife Alice, with help from nephew, Marvin, 13. Anderson lives in the Smolan area southwest of Salina.

trend to put more beef on the nation's tables.

Thus, the experts say, favorable pasture conditions, heavy supplies of feed this fall and winter and sharp increases in the numbers of cattle being fed are likely to produce heavier flows to market and possible sharp drops in prices.

**STROADE RETURNS AS REPUBLIC COUNTY AGENT**  
**BELLEVILLE** — Jack Stroade has returned as Republic County agent. Stroade left last September to complete his master's degree at Kansas State University.

## House Mulls Farm Payment Limits Again

The House clamped a \$20,000 limit last week on individual payments received under the farm program and then voted to extend the controversial measure for one more year.

The vote on final passage was 213 to 176.

There are no payment limitations now. Proponents argued \$1 million payments are unacceptable and amount to a bonanza for corporate farms.

Chairman W. R. Poage, D-Tex., of the House Agriculture Committee warned that "the program just won't work if you limit participation of large operators."

But the house voted 230-160 to support the \$20,000 ceiling proposed by Rep. Silvio O. Conte, R-Mass.

It would apply to all payments to individual farm operators under programs relating to wheat, feed grains, cotton and wool, becoming effective in 1970.

The present program expires at the end of 1969. The one-year extension would carry it thru the 1970 calendar year.

The Senate has passed a four-year extension of the basic program but an effort to increase the House version to this level failed on a standing vote of 39-120.

Voting for Conte's limitation were 137 Republicans and 93 Democrats. It was opposed by 130 Democrats and 30 Republicans.

The over-all program has made possible payments of more than \$3 billion a year.

The result overturned an earlier voice vote rejection of the same proposal and a series of lopsided defeats for other forms of payment limitations.

Poage said the program is designed to limit production by providing payments to farmers for idling land but said the amounts are "not the bonanza that some have assumed."

Only one other amendment was approved to the straight one-year extension which had been voted by the Agriculture Committee. It provides that dairy farmers be given a quota for their share of the fluid milk market with one price for milk that does not exceed this am-

ount and a lower one for the portion that does.

## AUCTION

We will sell at auction the following listed items located 1/2 mile west and 1/4 south of Navarre, Kans.

**SAT., AUG. 10**

Starts 12:30 Noon

### Machinery

- 1951 JD W tractor, 3 pt. hitch and starter
- JD springtooth harrow, good, 16'
- IHC 4-sec. pegtooth harrow, good
- JD 3-sec. pegtooth harrow, good
- 1961 Fairlane Ford 2 door car
- Model H manure spreader, good
- IHC 8-16 drill with fertilizer att. on low wheels
- IHC 3-16 pull plow on rubber
- Oliver 3-16 pull plow on rubber
- IHC 9' tandem disc
- AC 2-row lister
- Ford toolbar chisel, 3 pt.
- 4 wheel flatbed trailer
- Steel running gear with wagon grain box
- Woods Bros. rotary mower
- JD Model 200 quick hitch cultivator, fits ABG tractors

### MISCELLANEOUS

- Mayrath 6x16 ft. grain auger on transport wheels
- 1 HP electric motor, good
- Older 4-wheel flatbed trailer
- Cyl. corn sheller; 2-wheel trailer; 2-wheel wide tread trailer; 500 gal. propane tank; 24 gal. bottle propane.
- Propane equip. for tractor
- DeLaval 2 unit milk machine with stainless steel milk pails
- Stock panels; posts; barb wire
- 300-gal. gas barrel and stand to accommodate 2 300-gal. bbls.
- Weed sprayer; propane tank heater; propane weed burner; Comfort cover for IHC 460 tractor; asbestos shingle cutter, good; 14 bundles composition shingles.
- Approx. 14 bundles asbestos shingles; approx. 1200 to 1400 ft. of new oak flooring; lard press.

### HORSE AND EWES

- 1/2 yr. old half Appaloosa mare
- 2 4-year old ewes
- Approx. 100 bales sudan grass
- Some household furniture; antique butter churn, very old; 2 cast iron butchering kettles and other miscellaneous items.

**TERMS: CASH**

### Mr. & Mrs. Elden Reed

Owners  
 Carl Schnell & Wm. Schnell, Auctioneers. — First National Bank of Hope, cashier & clerk

## Big Crops May Hurt Cattle Market

The current expansion of the cattle business and prospects for another big crop of feed grains is causing concern that market prices for fed cattle may weaken severely in the coming months.

A trend to heavier cattle for the slaughter market appears

to be continuing, despite Agriculture Department warnings in July that heavier cattle could produce a price break.

Another indicator of possible stormy weather ahead is the department's current report on the numbers of cattle being fed for slaughter. The total on July 1 in the 32 major production states was estimated at 9,304,000 head, 7 per cent more than a year earlier.

The July 1 figure traditionally

shows a seasonal slump from winter and spring totals, but the decline this year was only 13 per cent below the April 1 estimate, compared to a 17 per cent decrease a year earlier.

Prices for slaughter cattle generally have been on an up-trend the last four years and have been rising from a low in the cycle about 18 months ago.

Department experts point out that stockmen frequently are tempted to hold cattle for feeding longer to use available grain. The added gains, however, often are burdensome to the market and tend to depress prices.

"Cattlemen sometimes deny this, saying they're better businessmen than this, but they do tend to hold cattle longer when prices start to slide," a department spokesman said.

A remedy, economists say, is for cattle feeders to take advantage of strong markets with lighter weight cattle.

Feeders in the 32-state area had 6,436,000 steers on feed on July 1, 2 per cent more than a year ago. Heifers showed a 12 per cent hike, to 2,839,000 on July 1, the department said.

This year's calf production is reported up 1 per cent from last year, reflecting the expansion

## AUCTION

As we have sold our home we will sell by auction the following listed items located at 1702 North Buckeye in Abilene, Kans.

**THURS., AUG. 8**

Evening Sale  
 Starts 6:00 p.m.

- You will find most of these items in No. 1 condition.
- Divan and matching chair
  - Studio couch and matching platform rocker
  - Frigidaire refrigerator with crossstop freezer
  - Large Coldspot chest type deep freeze, like new
  - Admiral 23" TV, maple cabinet, like new
  - Magic Chef 36" gas range
  - Large 4 drawer chest and matching dresser
  - Hollywood bed with good box springs and innerspring matt.
  - Round oak table; 4-dr. chest; 30" day bed; 2 sets fireplace tools; maple jr. desk.
  - Coffee table and 2 matching end tables; 2 good swivel chairs; 6' bookcase; 2 whatnot planter shelves.
  - Kelvinator refrigerator; 9x12 rug and throw rugs; floor lamp; pole lamp; small end table.
  - Antique bracket lamp; modern occasional chair; oval center table; hassock with lid; gun rack; 2 good mirrors; new lawn sweeper; 10 and 35 cup coffee percolators.
  - Gardenmart sprayer
  - Beaver ratchet pipe threaders, range from 1/8 inch to 1 inch
  - Small vise; hand tools; garden tools; some paint; 5x10 ft. hardboard; large stream and mountain view picture; several picture frames; table lamps.
  - Craftsman power lawn mower, self propelled.
  - Step ladder; steel saw horses; picnic table with bench attached; barbecue grill; 2 oscillating sprinklers; homemade swings and glider set, good.
  - Lots of small items such as knickknacks, ceramic pieces, dishes, and other numerous misc. items. Also good women's and men's clothing.

**TERMS: CASH**

Owners, Mr. & Mrs.  
**Albert Haslouer**

Carl & Wm. Schnell, Aucts.  
 Abilene Nat'l Bank, Cashier  
 Karl Harshman, Clerk

## AUCTION

240 Acres More or Less  
 As we have moved to Wakefield, Kans., we will sell at public auction the real estate described below at the farm located 2 miles south and 1 mile west of downtown Lucas, Kans.

**SAT., AUG. 17**

Starts 2 p.m.

This is a very good producing farm in Russell County with no erosion problems and requires no terracing. It has 155 acres of level to gently rolling cultivated land and 85 acres of grassland. Good water well, fencing, and 1/2 mile of shelter belt. All mineral rights are included in the sale of the real estate. Cultivated land has been worked and kept clean of which 30 acres are summer fallowed. Wheat Base for 1969 72.6 acres. Grain Sorghum 36 acres. Barley 7 acres. Balance is conserving base.

POSSESSION: Immediate upon payment of full purchase price. For further information or inspection contact G&H Auction Co., Ellsworth, Kansas.

OWNERS: MR. & MRS.  
**Alvin C. Klusener**

Sale Conducted by G&H Auction Service, Ray Gerbitz, GR 2-3491, Ellsworth, Kansas.

## Tuesday Sale

Livestock receipts were good at the local auction this week. We had some good quality cattle.

- 3 wf steers 571 @ 28.70
- 3 wf steers 576 @ 27.35
- 2 blk steers 530 @ 24.80
- 4 bwf steers 669 @ 26.50
- 4 bwf steers 635 @ 24.60
- 10 hol str 728 @ 22.50
- 3 wf heifs 425 @ 26.60
- 2 wf steers 375 @ 29.90
- 2 wf steers 567 @ 26.30
- 4 bwf steers 760 @ 25.05
- 2 blk steers 400 @ 30.30
- 2 wf steers 580 @ 27.50
- 3 wf heifs 521 @ 26.20
- 7 wf cows 1161 @ 17.65
- 2 wf heifs 445 @ 28.30
- 4 wf steers 355 @ 31.50
- 8 wf bu clvs hd. @ 64.50
- 9 wf hf clvs hd. @ 60.00
- 17 wf cows 1008 @ 17.35
- 13 wf str 523 @ 28.75
- 19 wf heifs 468 @ 26.60
- 5 wf steers 603 @ 27.80
- 20 wf steers 571 @ 27.95
- 10 wf steers 481 @ 29.70
- 11 wf heifs 337 @ 27.10
- 5 wf heifs 474 @ 26.00
- 12 wf str 362 @ 31.45
- 9 wf heifs 601 @ 26.50
- 4 bwf steers 529 @ 26.20
- 9 mix heifs 933 @ 25.35
- 3 blk heifs 917 @ 24.50
- 14 blk steers 507 @ 28.30
- 5 wf heifers 710 @ 25.00
- 2 wf steers 530 @ 27.50

### TODAY'S CONSIGNMENTS

- 25 wf steers, 700 lbs.
- 50 blk & wf steers, 700 lbs.
- 32 head of wf&blk steers, 600-700 lbs.
- 21 wf steers & heifers, 650-750 lbs.
- 16 wf steers & heifers, 700-750 lbs.
- 20 wf & blkwhif steers, 675-750 lbs.
- 19 wf heifers, 600-700 lbs.
- 28 mixed color cattle
- 19 whiface steers & heifers
- 75 weigh-up bulls and cows

### Beloit

Livestock Auction

Office Phone PE 8-3578

Don Schmitt PE 8-2547





### Tree That Saved Three

Three well-known men in the cattle industry around Manhattan felt thankful enough toward a spindly tree south of Flush in Pottawatomie county to erect a sign that it was the tree that "saved three."

The three men — Del Umsheid, Pat Heptig and Pete Ebert — were caught in a flashflood of Rock Creek two weeks ago, their car being washed off the Flush road. They managed to save themselves by getting onto the roof of the car and hanging onto the tree.

Later, amused at what had been a harrowing situation, friends of the men had this sign erected, with appropriate celebration.

### Ohio NFO Grain Burned as Protest

Ohio members of the National Farmers Organization burned thousands of bushels of grain last week.

"We're tired of giving grain away for nothing," said Ed Brecount, Champaign County farmer on whose land the 16,000 bushels of grain was burned.

Wheat, corn, oats and soybeans in a huge pile were drenched in oil and burned. Brecount touched off the blaze with a match.

Leaders of the burning gave the 16,000 bushel estimate, but some other farmers present estimated it nearer 5000 bushels. There was no exact weight or quantity count compiled.

The action was without official sponsorship of the NFO. In Marion, Ohio, Kirk Moreland,

president of the Ohio NFO, said "they're doing it on their own."

John Hamilton, of Highland County, and one of the leaders in the action, made the estimate of the grain burned.

### Sylvan Grove Fair This Week

SYLVAN GROVE — The Lincoln County Sylvan Grove Fair opens here this week, Tuesday, with livestock judging set for Wednesday morning. Livestock will be shown in the arena that night.

Also on tap is the 4H championship fitting and showing contest, 4H talent show, style revue and best groomed boy contest.

The Sylvan Grove-Saddle Club will sponsor a free ham and bean feed at 7 p.m. Thursday.

The 4H livestock sale will be at the Sylvan Sale Barn starting at 9 a.m. Friday.



SELLING STARTS 12:30 NOON

### Fat Hogs — Pigs — Cattle

In the order they are booked

TO BOOK CONSIGNMENTS OR FOR INFORMATION, CALL:

JERRY MOYLAN • PAT MOYLAN

767-5131 767-5435

WES SWENSON — 767-6388

on Highway US 56 East Edge of

**Council Grove, Kans.**

Bonded Livestock Dealers & Order Buyers

## Record Kansas Calf Crop

A mid-year survey indicated the 1968 Kansas calf crop probably will be the largest of record, the federal-state crop and livestock reporting service said.

It placed the 1968 calf crop at 1,833,000 head. The previous high was 1,782,000 head in 1954.

The 1962-66 average was 1,684,000 head.

The service said the 1968 lamb crop is expected to be 320,000 head, down 5 percent from last year.

Prospective wool production this year is placed at 3,400,000 pounds, also down 5 per cent.

IMPLEMENT • TRACTOR  
**ITCO**  
PARTS • ACCESSORIES

### Greetings

To All Exhibitors  
in Your Annual  
Fairs



NEXT TO SALE BARN

MANHATTAN, KANS.

Pfizer Combiotic 100cc  
Pfizer Terramycin crumb  
50 lbs. ....  
Black Stallion Roto or  
bale twine, guaranteed  
\$6.55 per bag, 10 bags  
Hay-o-Vator, 16'  
1/2 horse electric motor  
capacitor start  
Lincoln 180 amp welder  
225 amp  
6 ton wagon gear  
8 ton wagon gear  
High lift hoists  
Grain gate 9x18

**BLUESTEM**

**FARM-RANCH  
SUPPLY**

*Emporia*

West Hwy. US 50

### Herington Livestock Auction Co.

Sale Day Change Starting

# Tuesday Aug. 20th

We will change our sale day from Thursday to Tuesday starting Aug. 20. Look for our listing in Grass & Grain Tuesday Aug. 27.

C. C. Wendt, Herington, BT. 8-2529 Wm. Schnell, Herington, BL 8-2039  
Ted Haefner, Lincolnville, 317



1010 WEST 6th STREET  
JUNCTION CITY, KANS.

CE 8-4350

## TRACTOR TIRE SALE

NEW 23 DEGREE ANGLE BAR

WARDS MOST POPULAR REAR TRACTOR TIRE

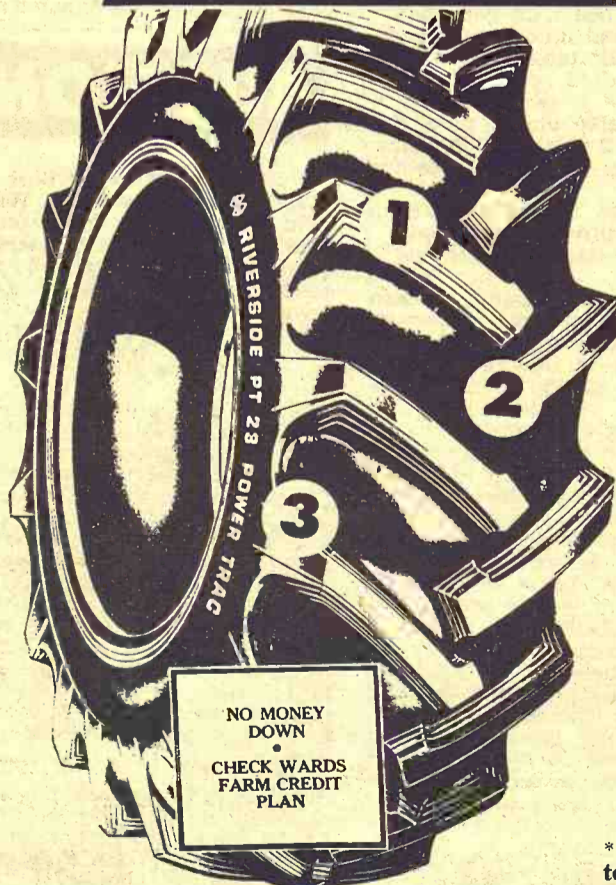

1. Full-Bar Contact
2. Extra Pulling Power
3. Last Longer.

**NYLON**

\$49<sup>95</sup>

12.4-28 4 Ply

\$78<sup>95\*</sup> 13.6-38 6 Ply

\$92<sup>95\*</sup> 15.5-38 6 Ply

\$125<sup>95\*</sup> 18.4-34 6 Ply

\* Plus Fed. Tax and old tire off your tractor, regardless of condition.

OTHER SIZES SALE PRICED

FIELD SERVICE AVAILABLE



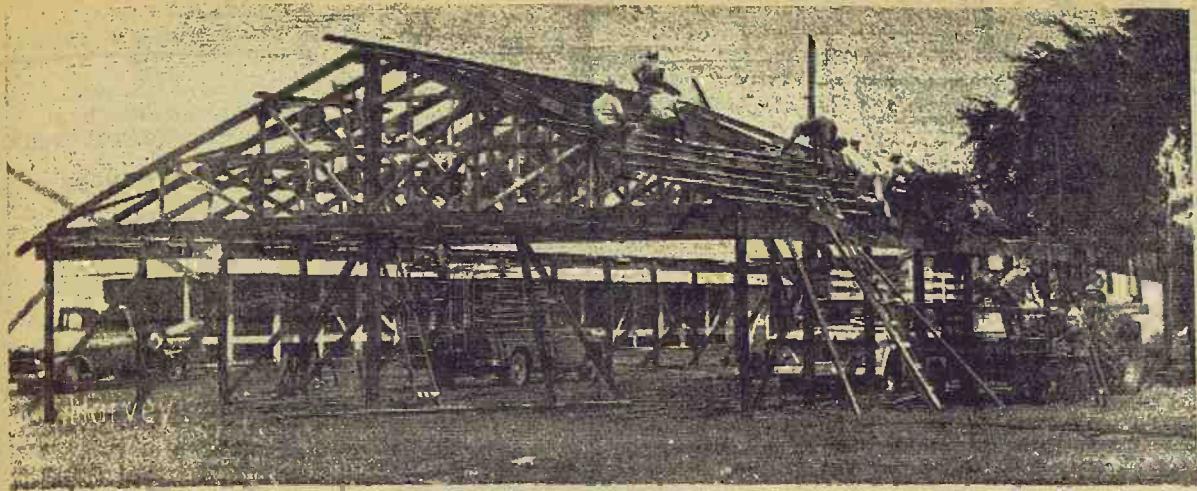

Volunteer workers, most of them 4H club members, work under the supervision of McCulley Ashlock in erecting a sheep barn for the Harvey County Town and Country Fair.

have a specialty horse act. A girl's barrel race will be held again this year, open to all comers. Special feature will be Mr. Earl Wharton and his registered pedigreed Border Collies putting on a performance that will delight everyone. Wet Back, the cowboy monkey will be performing with them. The Rodeo gets underway each evening at 8 p.m. preceded by queen and livestock parade at 7:30.

More than \$8000 is offered in premiums to 4H and Open Class exhibitors. All exhibits are free at all times. Carnival attractions will be featured on the midway Monday through Thursday nights with a special kiddie matinee on Thursday afternoon. The annual 4-H Livestock Sale will be held Friday morning, August 23.

Concordia



Sales Co., Inc.

Sale Every Wed.  
Starting at 1:00 p.m.

CONCORDIA, KANSAS

LAST WEEK'S SALE  
Hogs were lower \$19.40 to \$20.00. Sows sold for \$15.40 to \$16.20. Weaning pigs sold from \$10.00 to \$18.00. Cattle market was active. Baby calves were \$42.00 to \$63.00. 350 lb. choice steers to 450 lbs. \$29.50 to \$30.00. 550 lb. choice steers \$28.60. 625 to 725 lb. steers \$25.75 to \$27.10. 405 lb. WF heifers \$26.30. 490 lb. WF heifers \$25.80. 540 lb. to 740 lb. heifer \$23.70 to \$24.75. Bulls sold \$21.30 to \$22.90. Cows from \$15.60 to \$18.00.

Tom Walker, Owner  
Phone 243-1674  
Barn 243-1074

## Abilene Free Fair Starts August 19

The Central Kansas Free Fair, Kansas' 3rd largest, gets underway in Abilene, Kansas with a huge western parade at 5:00 p.m. Monday, August 19. The fair is held in Eisenhower Park and runs Monday, August 19 through noon Friday, August 23.

Family entertainment will be the keynote for the Premiere Family Show in front of the grandstand on Monday evening at 8 p.m. Radio and TV personalities will highlight the program. Such stars as accordionist Lou Prohut regularly featured on the Don McNeil Breakfast Club out of Chicago, Arwood's Acro-Pups, The Plainsmen quartette, The Kellys, a father and son balancing and juggling act, The Great Roy & Helene and Sammy Stevens' show orchestra will present 90 minutes of enjoyment for the entire family.

On Tuesday, Wednesday and Thursday nights will be rodeo. The 23rd annual "Wild Bill Hickok" RCA Rodeo features top riders throughout the nation competing for top prize money in five major events. The Beutler Brothers will be producing this year's rodeo. They are bringing the best stock in the business from the Beutler Brothers Ranch at Elk City, Okla-

ma. Buck and Tom LaGrand, two of the best rodeo clowns in the business, will fight bulls and

### LEASING

#### Farm and Industrial Machinery

If you can't buy it you can lease any piece of Allis-Chalmers machinery you may need, and at low rates. See Bob Martin for Industrial leasing, Jim Gates for Farm Equipment leasing.

### HENRY SALES AND SERVICE

East Highway 24 and Meriden Road, Topeka, Kans. — FL 4-7641

## AUCTION SALE

WEDN., AUG. 14

Starts 10:00 a.m.

Lunch Served

We are quitting farming and will sell at public auction on the farm located 9 east, 1 north & 1/4 west of Clay Center or 2 1/2 south & 1 1/4 east of Green, Kans.

### Farm Machinery

1963 Farmall 560D tractor, fully equipped with power steering, LPTO, fast hitch, new rubber, 3100 hrs., very good  
1951 Farmall M tractor, recently reconditioned, near new rubber, two-way hyd., good  
1952 Ford 8N tractor, good rubber, good shape  
1958 IH No. 151 14' combine, good  
1965 IH No. 47T hay baler, baled less than 9000 bales, very good  
1965 IH No. 10 bale thrower, will fit Nos. 37, 46 and 47 IH balers, very good  
1961 IH No. 10 grain drill, 8x16, fertilizer and grass seeder attachment, rubber-tired press wheels, hyd. lift, 20 in. rubber, good  
1960 IH No. 15 side rake; IH No. 15 tool carrier with 16' IHC springtooth  
Oliver 4x14 plow with radex bottoms and hyd. lift.  
IH No. 36 12'9" wheel disc, hyd. lift  
IH No. 46 HM lister with zero pressure rubber press whls, good  
IH No. 250 cultivator, fit H or M  
Clark sprayer, 220 gal. tank, 8-row boom, good, on rubber  
2 John Deere No. 5 7' mowers, one with fast hitch, good  
IH 3-point monitor  
M&M monitor, old  
Viking No. 32 hammermill, PTO driven, on rubber  
IH 12' dump rake  
Ford 2x14 3 pt. plow  
Dearborn 2x14 3 pt. plow  
Ford 3 pt. 6' blade  
Ferguson 3 pt. post hole digger, manure spreader, old  
John Deere 4-section drag harrow with steel evenner  
3-section drag harrow, old  
Hutchinson 28'6" grain auger with transport, PTO driven,

unloading hopper and spout, good  
Butler 16'6" grain auger with transport, with 3/4 hp electric motor  
Hutchinson 11'4" grain auger with hopper and 1/2 hp electric motor  
20' Snowco bale elevator with 1/2 hp electric motor  
Tumble bug with hyd. adjustment; loading chute on rubber  
**TRUCKS & TRAILERS**  
1952 Ford F6 2-ton truck, 2-spd. axle, 6 cylinder, rebuilt motor in 67, good rubber, 13 1/2' Giant box, stock racks and hoist, good  
1962 Ford F-250 3/4 ton pickup, V8, 28,000 miles, with Timberlock grain sides and stock racks, good  
No. 70 IH 4-wheel trailer with shop-built 8x14 bed and bale racks  
Oliver 4-wheel trailer with 7'x14' bed  
JD 4-wheel trailer with 8x14 bed  
Shop-built 4-wheel trailer with grain box  
2-wheel trailer with box  
Fast-hitch, shop-built utility box, 4x7, with grain sides and hyd. dump, good  
**MISCELLANEOUS**  
Eveners for 16' springtooth; drop nozzles for sprayers  
2 sets wheel weights for IH tractor  
2 front-end wgt's for 460/560  
Winter front for M tractor  
2 2-way hyd. cylinders; 2 Knight 23-channel CB 2-way radio sets, AC or 12 volt, very good; base antenna and 1 roof-mount mobile antenna; Lincoln 180 amp arc welder; assortment of welding rods.  
300-gal. Diesel barrel with hose and nozzle; 300 gal. gas barrel with hose and nozzle; 300-gal. gas barrel, hose, nozzle and stand; 150 gal. propane tank and regulator; 150-gal. fuel oil tank and stand; 150-gal. pickup gas barrel with Tokeheim pump  
1/2 and 3/4 hp electric motors;

milo guards for 14' combine; Clipper fanning mill; IH hand corn sheller; 50-ft. endless drive belt.

3 80-bu. Pride of the Farm hog self feeders (round); 1 30-bu. wooden hog self feeder; 2 8-bu. pig creep feeders; 80-gal. Pride of the Farm hog waterer; kerosene heater; Brower hog holding crate.

Several water tank and other hog troughs; 3 hog oilers; lots various size panels; number of 12 ft. sheets corrugated roofing; used eaves spouting; lots of used lumber, dimension 3/4" plywood and 1"; used doors and windows; steel posts.

Electric fence posts and insulators; several hundred ft. 1" plastic pipe; used hog netting and barbed wire; approx. 500 good hedge posts; iron and pipe; 30 and 55 gal. barrels; 3 2'x8' stock tanks; heat lamps; chicken feeders.

Climax Shallow-well water system; Siegler fuel-oil heater; Monogram fuel-oil heater; 2 oil barrel pumps; 5 gal. gas cans; 3 and 8 ton hyd. jacks; number of 8" concrete blocks.

Full roll 6" reinforcing wire; 20 bu. calf creep feeder; 3 12' feed bunks; 2 14' feed bunks and 2 16' feed bunks; lots of used indoor and outdoor electrical wire; bench grinder and stand; anvil and stand; vise; hammers; saws; and other hand tools; grease guns; shovels forks and other items too numerous to mention.

40 Moorman cattle blocks mintrate; 1/2 ton Moorman pig Mintrate.

#### BUILDINGS

2 Wahoo-Built 6-pen farrowing houses.

Gas brooders; 8x10 brooder house; 2 12x14 brooder houses; 10x14 brooder house; 6x7 feed shed.

2 1560 bu. Co-op grain bins, new in '63  
Wind damaged 1000-bu. Columbian grain bin

### Mr. & Mrs. Herbert Mugler, Owners

Aucts: Foster Kretz & Elmo Steffen, Clay Center, phone WA 6-4422, Morganville.

Clerk: C. T. Benninga, Leonardville, Kans.

## AUCTION SALE

Saturday  
AUGUST 10

Starts 10:00 a.m.

We will sell the following at public auction at the plant site at 11th and "M" Street in Belleville, Kans.

**2 TRUCKS**  
1959 Chevrolet 2 ton truck with 2 speed axle and 4 spd. transmission and flatbed  
1945 Chevrolet 1 1/2 ton truck with 2 spd. axle, 4 spd. transmission and f'at bed  
**FARM MACHINERY**  
1956 Ford 600 Series tractor with Davis front end loader and rear end 3 point  
John Deere Factory No. 953 4 wheel rubber tire trailer chassis and 8x16 flatbed  
Ford 3 pt. hook rear end blade  
Ferguson 8' tandem disc with 3 pt. non lift hitch  
2x14 homemade 3 pt. hook plow  
**SHOP EQUIPMENT AND MISCELLANEOUS ITEMS**  
DC Lincoln 200 amp portable trailer mounted welder; DC Lincoln 200 amp skid mounted welder; Marquette acetylene

welder with gauges and hoses; Black & Decker dry valve seat grinder; Sioux valve face grinding machine, Model No. 5KSA47C3; aeration fan with 3 phase 3 hp electric motor; aeration fan without motor; 2 inch water pump with gas engine; 1 1/2 inch water pump with gas engine; 3/4 inch press drill with 1/4 horse electric motor needing some repair; 5 gallon air lube dispenser; 24 825x 20 used truck tires

#### BUILDINGS

28x28 frame house located at 1116 N street  
18x28 frame house located at 1321 12th street  
16x18 frame shed located at 1116 N street  
All of the above mentioned buildings have to be removed or dismantled on or before Oct. 10, 1968.

### Alsop Sand Company

11th and "M" Street, Belleville  
Phone JA 7-21219  
11th and "M" Street, Belleville

We're sorry we disappointed you last Thursday when rain & mud stopped our demonstration

## NEW DATE: WEDNESDAY, AUG. 7 - SAME PLACE - 4 MI. SE OF CLAY CENTER MOONLIGHT PLOWING DEMONSTRATION - From 4 P.M. - Your Chance To Try

IH 856 Diesel; 756 Diesel; 454 and 656 Series; All Types of Plows & Harrows

REFRESHMENTS — Sponsors:  
DRAWING —

KENDALL GARAGE & IMPLEMENT — Leonardville, Kansas  
AULD CHEVROLET COMPANY — Wakefield, Kansas



# No Record Of Corporate Farm Growth

Large corporate farms have not made serious inroads into the traditional family style of American agricultural production, says a new report by the Department of Agriculture.

The survey is a preliminary report on corporate farming in 22 states. It was ordered last fall by Agriculture Secretary

Orville L. Freeman and released Friday.

Corporations make up less than one percent of the commercial farms in the area, operate less than seven per cent of the land and sell about four percent of the farm products, the study shows.

"Further, more than 70 per

cent of the corporations found were family-owned, including many family type farms which have incorporated for business reasons," the report said.

Large-scale, corporation agriculture has caused concern among many who claim that huge "conglomerate" farming corporations could spell doom for family-type operations.

Sen. Gaylord Nelson, D-Wis., who has been investigating corporate agriculture for the Senate small business monopoly subcommittee, said the survey shows corporate farming is growing steadily and that more information is needed.

"No one suggests that corporation farming has already taken over American agriculture. But this report confirms the fact that the trend is increasing rapidly," he said in a statement.

A total of 6,700 corporation units are farming about 40 million acres of land in the 22 states. About one-third operated nonfarm activities in addition, the survey found.

Gross sales from the corporate farms were estimated at slightly less than \$1 billion, about four per cent of the cash receipts from all farms in the area last year.

Nearly 60 per cent of the 400 largest corporations were family owned.

The study covered corporations providing crops, livestock or livestock production and included feedlots, poultry and hatchery operations.

Corporations owned land but renting it to others were among those excluded.

The survey did not provide

substantial indication of growth of corporate farming or its impact on agriculture broadly.

States included in the preliminary survey: Michigan, Wisconsin, Minnesota, Ohio, Indiana, Illinois, Missouri, Iowa, North Dakota, South Dakota, Nebraska, Kansas, Montana, Nevada, Idaho, Wyoming, Colorado, New Mexico, Arizona, Utah, Washington and Oregon.

WE CAN MAKE any size or length of HIGH PRESSURE HOSE for Hydraulic Systems including Power Steering

**Ginder**  
HYDRAULIC & MACHINE  
1218 N. 9th Dial TA 7-3218  
SALINA, KANSAS



## WAYNE GAIN

The extra pounds of gain on Grass from "Wayne" Hi Energy Range Cubes can be your profit!

Stop by your local "Wayne" Feed Dealer and ask how you can join the satisfied group of "Wayne Gain" customers, and make an extra \$10.00 per head above feed cost! This "Wayne" gain is Profit!

Remember, Allied Mills are the builders of tomorrow's feeds today. Come in, or call, to get information on a "Wayne" gain protein to fit your livestock program.

WAYNE FEEDS ARE AVAILABLE AT THE FOLLOWING LOCATIONS . . . . .

- |                       |                      |
|-----------------------|----------------------|
| Allied Mills, Inc.    | Junction City, Kans. |
| Continental Grain Co. | Herington, Kans.     |
| Continental Grain Co. | Home, Kans.          |
| Continental Grain Co. | Morrowville, Kans.   |

**AUCTION SALE** **Wednesday**  
**AUGUST 14**  
Starts 12:30 Noon

Due to the death of my husband, I will sell the following items at the farm; 5 miles south on Hiway 77, 6 miles east, 2 1/2 miles south of Marysville, Kans.; 6 miles east on Hiway 9, 3 1/2 miles north of Blue Rapids; or 7 miles west and 1 1/2 miles north of Frankfort.

**Farm Machinery**  
Ferguson side delivery rake  
Ferguson 2-14 plow  
1959 JD combine, Model 45, 12  
JD manure spreader on rubber  
JD 2 row curler  
JD land roller  
3 section drag harrow  
2 Case 16" 3 btm. plows

**MISCELLANEOUS**  
New stock tank; 100 gal. pull  
type sprayer; Easy Way post  
hole digger; Ferguson manure  
scoop; 4 wheel bale trailer; 4  
wheel trailer box side boards.  
300 gal. gas tank and stand;  
brooder house; many hand  
tools of all kinds; numerous  
other items not mentioned.

**PICKUP**  
1967 Dodge 3/4 ton pickup  
**HAY**  
800 bales alfalfa, 1st and 2nd  
cutting

**ROBERT "BOB" NEAL ESTATE**  
Mrs. Robert Neal, Administrator  
Aucts: Don Boche & Raleigh Breeding. Clerks: Tarz & Barney.

# Red Cloud

NEBRASKA

## Sale Every Tuesday

The hog market was active with the good butchers selling \$19.00 to \$19.75. The sows sold \$14.25 to \$16.25 and the pigs sold according to size \$12.00 to \$18.00 by the head.

The cattle market was active. We sold 15 whiteface steers weighing 525 lbs. @ \$28.30; 75 whiteface steers weighing 810 lbs. @ \$27.00; 39 black steers weighing 795 lbs. @ \$26.75; 16 whiteface steers weighing 815 lbs. @ \$26.85; 42 holstein steers weighing 1040 lbs. @ \$23.50; 25 whiteface heifers weighing 460 lbs. @ \$26.00; 24 black heifers weighing 570 lbs. @ \$25.55; 18 whiteface heifers weighing 530 lbs @ \$25.50; 18 whiteface heifers, been fed grain, weighing 605 lbs. @ \$25.10; and the weigh up cows sold mostly \$15.00 to \$18.15.

**SOME OF THE CONSIGNORS WERE:**

Hansen & Yost, Red Cloud	Billy Kugler, Red Cloud
Orville Giger, Guide Rock	Norman Jackson, Riverton
Ed Tuxhorn, Smith Center, Ks.	Duane Stueck, Red Cloud
Smith & McCartney, Red Cloud	Richard Loskill, Roseland
Pete Prince, Lebanon, Ks.	John Dillion, Burr Oak, Ks.
Max Lanham, Nora	Elwood Latta, Red Cloud
Wayne Etherton, Red Cloud	Don Strickland, Inavale
Bus Montey, Riverton	Twin Oaks, Red Cloud
Harvey Merrill, Red Cloud	Boyles Brothers, Mankato, Kansas
Douglas Strickland, Inavale	L. H. Devitt, Red Cloud
Ray Echternach, Red Cloud	Bill Bennett, Franklin
Aubrey Gass, Esbon, Kansas	Kenneth Kudrna, Red Cloud
Giger Brothers, Red Cloud	Leonard Herrick, Red Cloud
Mrs. Hazel Colburn, Blue Hill	Ted Issac, Burr Oak, Kansas

Several loads of big steers showed up this week and the runs will be larger each week from now on with several feeders and some eastern buyers calling each day wanting cattle. It will sure pay you to contact us when you have cattle for sale.

**RED CLOUD LIVESTOCK CO.**

DEAN JONES, Owner Phone 225-4281 Nelson, Nebraska	(BUTCH) HARRY HEIDELK, Manager Phone 742-8151 Blue Hill, Nebraska
---------------------------------------------------------	-------------------------------------------------------------------------

# Superior

NEBRASKA

## Sale Every Saturday

Receipts last Saturday totaled 459 pigs. The pig market was a little higher with plenty of buyers. We sold pigs from \$16.25 to \$20.00 per head varying to size.

The cattle receipts totaled 514. The cattle market on all classes was stronger this week especially cows which were up to \$1.00 higher.

**SOME OF THE PIG CONSIGNORS WERE:**

Ernest Klauman, Republic, Kansas	Roman Swercinsky, Belleville, Kans.
Lyle Ahrens, Org, Nebraska	Gaylord Rothchild, Webber, Kans.
Dale Rothchild, Mankato, Kansas	Ervin Muller, Hebrin, Nebraska
Jeff Crum, Mount Rose, Kansas	Joe Peroutel, Esbon, Kansas
C.J. Beaggreen, Scandia, Kansas	

**THE FOLLOWING IS SOME OF OUR CATTLE SALES:**

47 mixed steers	830 @ 26.00	18 hol str	630 @ 23.00
42 hol steers	1030 @ 23.20	7 whiface str	960 @ 26.30
14 wf steers	915 @ 26.15	13 wf steers	605 @ 26.10
14 blk heifers	615 @ 26.20	15 blk heifers	475 @ 26.90
10 wf heifers	305 @ 29.00		

Weigh-up cows brought from \$16.50 to \$19.50 per hundred.

**SOME OF THE CATTLE CONSIGNORS WERE:**

Gene Sullivan, Superior, Nebraska	Bill Kuffman, Republic, Kansas
Charlie Russell, Mankato, Kansas	Dick Childs, Belleville, Kansas
Claire & Kenny Shuster, Superior, Neb.	Don Mosier, Edgar, Nebraska
Dale Sanderson, Scandia, Kansas	Reed Farms, Belleville, Kansas
Marvin Thayer, Nora, Nebraska	G.P. Loyd, Superior, Nebraska
Willie Kirkpatric, Webber, Kansas	Robert Jensby, Hardy, Nebraska

We are expecting a good run of both hogs and cattle next week. Already consigned are several bunches including 50 whiteface steers weighing 850 lbs. If you have any cattle or hogs you would like to have us look at please feel free to call us at any time. We advertise your livestock free of charge.

**SUPERIOR LIVESTOCK COM. CO.**

DEAN JONES, Owner Phone Nelson 225-4281	Phone 879-3711 LES RUMMERY Superior, Nebraska	JIM BRUNING, Manager Hebron, Nebraska
--------------------------------------------	-----------------------------------------------------	------------------------------------------



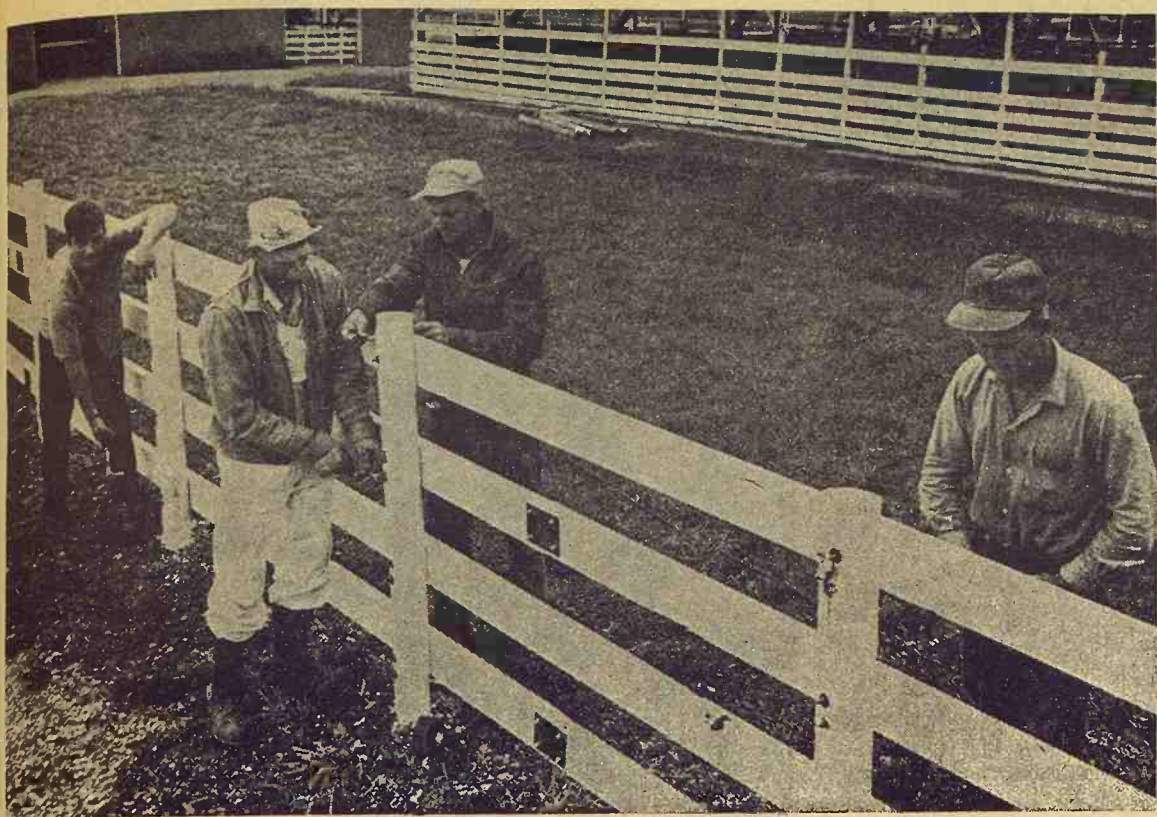

### Getting Ready For The Fair

Getting ready for a county fair is a big job. Setting up fences at Ci-Co Park in preparation for the Riley County Fair at Manhattan are Dean Anderson, Ernest Lindquist, DeWayne Lindquist, and Arnold Lindquist. The Riley County Fair is this week.

## More Cash, But Less Net, Farm Income Story Thru June

Cash receipts from the sale of farm products the first half of this year were about \$300 million above the mid-1967 mark,

the Agriculture Department said.

Higher prices for farm products accounted mainly for the increase, averaging about 2.5 per cent above a year earlier. Total volume of farm marketings was about the same, the department said.

Livestock sales totaled about \$12.3 billion, compared with \$12 billion for the first half of 1967.

Crop receipts were estimated at \$5.2 billion, about the same as for a year earlier. Prices averaged 3 per cent higher but volume was below 1967.

Production costs through June were estimated at \$35.5 billion, about \$1 billion over 1967.

Farm machinery and motor vehicles were 5 per cent higher than last year. General farm supplies cost about 2 per cent more, but feed for livestock declined about 5 per cent, the department said.

Government payments to farmers, tabulated only through May, totaled \$568 million this year, compared with \$640 million for the same period in 1967. However, the department said the total for all of 1968 is expected to be about \$3.4 billion, compared with \$3.1 billion last year.

# CASE®

## FALL HARVEST SPECIAL

Interest FREE until next year

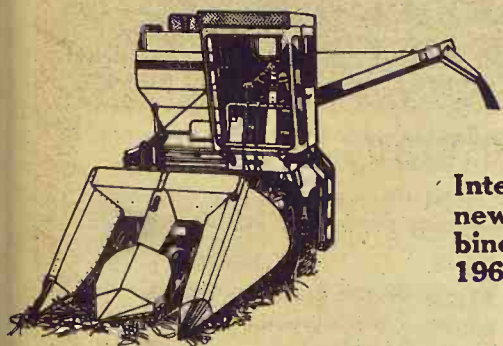

Interest FREE on new or used combines until April 1, 1969.

Interest FREE on new or used tractors until March 1, 1969. All equipment purchased with new or used tractors will also be interest FREE until March 1, 1969.



**K. M. McBRATNEY IMPL. & REPAIR**

Phone: Shop 857-3815; Res. 857-3348  
Box 326 Centralia, Kans. 66415

## Cloud County Livestock Commission Co.

Concordia, Kansas

Sale Every Saturday



All classes of stock were selling steady to stronger Saturday, but hogs were 50¢ lower. Slaughter cows were 50¢ higher than the previous week. We had a good demand of 500 lb. cattle, however offerings have been scarce. The following is a partial listing of the sales of last Saturday.

STOCKER & FEEDER STEERS	
2 whifce steers	770 @ 27.30
26 mx blk&bwf steers	800 @ 26.45
6 blk steers	670 @ 27.30
2 blk steers	760 @ 26.85
5 wf steers	560 @ 28.90
4 blkwhif steers	601 @ 28.40

COWS	
1 gur cow	890 @ 18.00
1 black cow	1005 @ 19.10
1 hol cow	1420 @ 19.00

BULLS	
1 wf bull	1570 @ 23.00
1 red bull	1545 @ 22.70
1 wf bull	1655 @ 22.90

SHEEP	
133 aged ewes	@ 12.00ea
28 ages ewes	@ 13.00ea
10 3-yr old ewes	@ 18.00ea
14 ram lambs	100 @ 21.90
13 lambs	70 @ 15.25ea

STOCKER & FEEDER HEIFERS	
5 wf heifers	440 @ 24.90
4 wf heifers	540 @ 25.10
4 black heifers	560 @ 25.20

HOGS	
8 butcher hogs	200 @ 19.40
6 butcher hogs	204 @ 19.85
6 butcher hogs	220 @ 19.75
5 butcher hogs	240 @ 19.85
6 butcher hogs	235 @ 19.95
5 sows	560 @ 15.20
21 whi pigs	@ 15.25ea
17 whi pigs	@ 19.25ea

For Information or Estimates:  
GAIL GARTON, Concordia 243-1181

LEO RAUCH, Clay Center 632-3092  
Radio KNCK '1370' 6:45 T.T.S.

J.M. "MATT" DAVIS, Delphos 623-4543

Selling Livestock  
at Onaga, Kans.

EVERY WEDNESDAY NIGHT

STARTING TIME 8 P.M.

DURING SUMMER MONTHS

## Onaga Community Sale

Marvin Cottrell, Phone 889-4461 or 889-4665, ONAGA, KS.

DAIRY CATTLE & MACHINERY

Monday

**AUCTION  
SALE**

AUGUST 12

Starts 12:30 Noon

Lunch Served

I will sell at public auction my entire herd of good dairy cattle and surplus items at the farm located 5 north of Clay Center on highway No. 15, or 4 east and 1 south of Morganville, Kans.

### CATTLE

Cattle Sell 2 p.m.

- 2 Guernsey cows, 6 yrs., be fresh by sale day
- Guernsey cow
- Guernsey cow, 7 yrs., fresh 30 days
- Guernsey, 9 yrs., fresh 30 days
- Ayrshire, 6 yrs., freshen in 60 days
- Brown Swiss, 4 yrs., fresh in 30 days
- Brown Swiss, 4 yrs., freshen by sale day
- 2 Black, 5 yrs., fresh 30 days
- Black hfr., 2 yrs., milking now
- Red cow, 5 yr., fresh in 60 days
- Holstein, 4 yrs., fresh by sale day
- Holstein, 5 yrs., fresh by sale day
- Black hfr., 2 yrs., fresh 4 weeks, calf at side

NOTE: This is a good herd of dairy cattle. Cows giving up to 7 gal. TB and Bangs tested in last 30 days. Partly calfhooed vacc.

### 14 Springer

Dairy Heifers

- 5 Holstein, 2 yrs., heavy springers, calfhooed vacc.
  - 4 Milking Shorthorn, 2 yrs., heavy springers, calfhooed vacc.
  - 2 Guernsey, 2 yrs., heavy springers, calfhooed vacc.
  - Jersey heifer, 2 yrs., heavy springer, calfhooed vacc.
  - Holstein Swiss heifer, 2 yrs., heavy springer, calfhooed vacc.
  - Black hfr., 2 yrs., fresh by sale
- These are a nice set of young replacement heifers, large type, several to freshen by sale day.

### Calves

- 3 B'k. WF heifer calves, 350 lb.
- 3 Broc. WF hfrs., 400 lbs.
- 2 Black WF hfrs., 650 lbs
- Charolais heifer yearling
- 4 Black WF heifer calves on bucket

- Blk. WF bull calf, on bucket
  - Black heifer calf, on bucket
  - Blue Roan hfr. calf, on bucket
  - 3 Broc. F hfr. calves, on bucket
  - WF hfr. calf on bucket
- These bucket calves are 4 to 8 weeks old

### HOGS

- 2 Yorkshire sows, coming 2nd litter, bred to Hamp
- Hampshire bred gilt
- 13 York feeder shoats, 100 lbs.
- 8 York feeder shoats, 65 lbs.
- 40 mixed breed weaning pigs, 55 lbs.

### GOATS

- 3 Nanny goats, 1 milking, others to freshen soon

### DAIRY EQPT. & MISC.

- Sears double unit milker complete
- Universal 4 unit size milker, with 2 buckets, complete
- IHC 3S electric cream separator
- 50 egg electric incubator
- School type merry go round; 15 8-ft. cresote poles; 30 sheets 10-ft. galv. tin; set new tractor chains, 11x28; set tractor chains, 11x38
- Shallow we'll electric pump, complete with tank and motor; large cattle dehorner; several electric motors; 8x6 truck bed; other items not listed.

### Farm Machinery

- 1937 John Deere Model A tractor on rubber, good shape
- IHC 8' pull type tandem disc, good
- IHC 2x16 plow on steel, good shape
- IHC 2-row mounted cultivator, fit H or M
- IHC burr mill with elevator and good end'ss belt
- 3-section drag harrow and elevator
- Chase 2-row stalk cutter with transport wheels
- MM 4-wheel manure spreader, on steel (old)
- Dozer blade with push arms, fit H
- 4 ft. tumble bug; oil tank heater
- 4 whl. trailer with grain box
- Some hog and netting wire

**HECTOR GIRARD, Owner**

Aucts: Foster Kretz & Elmo Steffen,  
Clay Center, Kans.,  
Phone WA 6-4422, Morganville.

Clerk: Bill Rankin,  
Clay Center,  
Kans.





# G&G Calendar

- Aug. 7 — House and two lots in Junction City, Kans., the Hammond estate. Auct. C. W. Crites.
- Aug. 8 — Furniture sale in Junction City, Kans., Santa Ringquest estate. Auct. C. W. Crites.
- Aug. 8 — Household goods in Abilene, Kans., Mr. and Mrs. Albert Haslouer. Aucts Carl and Wm. Schnell.
- Aug. 9 — Surplus CCC steel bins, Manhattan, Riley County ASCS office.
- Aug. 9 — CCC bins, site No. 4, Manhattan, Kans., auct Vernon R. Ewing.
- Aug. 9 — Household goods in Blue Rapids, Kans., Mr. and Mrs. Bill Nider. Auct. Don Roche.
- Aug. 10 — Farm sale southeast of Newton, Kans., Leo McCan. Auct Ted Krehbiel.
- Aug. 10 — Evening sale in Talmage, Kans., Mrs. Vivian Gormley. Aucts Carl and Wm. Schnell.
- Aug. 10 — Farm sale southeast of Newton, Kans., Menno Nickel. Auct. Ed Reimer.
- Aug. 10 — Farm sale southwest of Navarre, Kans., Mr. and Mrs. Elden Reed. Aucts Carl and William Schnell.
- Aug. 10 — Clean-up of trucks and farm machinery in Belleville, Kans., Alsop Sand Co. Auct. Eugene Waring.
- Aug. 10 — Furniture sale in Junction City, Kans., Dr. R. W. Pettit. Auct. C. W. Crites.
- Aug. 10 — Real estate and personal property in Blue Rapids, Kansas, Vesta Pishny. Auct. Don Roche.
- Aug. 12 — Dairy sale north of Clay Center, Kans., Hector Girard. Auct Foster Kretz.
- Aug. 14 — Farm sale southeast of Green, Kans., Mr. & Mrs. Herbert Mugler. Auct Foster Kretz.
- Aug. 14 — Farm sale southeast of Marysville, Kans., Mrs. Robert Neil. Aucts Raleigh
- Aug. 14 — Household goods and some antiques in Chapman, Kans., Alden Dannevik estate. Aucts Carl Schnell and Wm. Schnell.
- Aug. 17 — Household goods sale, Nina Modeen, Waterville, Kans. Don Roche, auct.
- Aug. 17 — Farmland sale southwest of Lucas, Kans., Mr. and Mrs. Alvin C. Kluesner. Auct. Ray Gerbitz.
- Aug. 26 — Performance tested boar sale, Riley county fairgrounds, Manhattan, Kans., Kansas Swine Improvement Assn., R. H. Hines, supervisor.
- Aug. 30 — Lloyd Carlson family Holstein dispersal northeast of Concordia, Kans., registered & grade. John Carlin, sale mgr.
- Sept. 3 — Kingman County Feeder Pig Assn. sale in Kingman, Kans., Delbert Fischer, Cunningham; Howard Snay, Haven. Auct. John Banbury.
- Sept. 14 — Kansas Quarter Horse Assn., State Fair Sale, Hutchinson. Bob Wilson, Box A, St. George, Manager.
- Oct. 1 — Complete Angus cattle dispersal in Hays, Kans., Pohlman's Angus Ranch of Natoma, Kans., A. F. Pohlman
- Oct. 7 — Polled Hereford dispersion, Otis, Kansas. Fritz Kerbs & Son. Sale mgr. Vic Roth.
- Oct. 9 — Polled Hereford dispersion, WaKeeney, Kans., San-R-Ranch. Sale Mgr. Vic Roth.
- Oct. 14 — Balthrop Farms Hampshire hog sale in Newton, Kans., John Balthrop, Wichita, Kans.
- Oct. 31 — Angus production sale, Wymore, Nebr., Double "C" Angus Farm, Clement C. Jones.
- Nov. 1 — Hammarlund & Shamrock annaul Angus sale in St. Marys, Kans.
- Nov. 9 — Kenmore Farms annual production sale from registered Angus herd west of

- Elmdale, Kans. Kenneth Moore.
- Nov. 11 — 23rd annual Hereford production sale southwest of Haven, Kans., W. H. and Harold Tonn, Auct. Harold Tonn.
- Nov. 19 — Annual production sale of registered Herefords, Marysville, Kans. Elmer Peterson & Son.
- Nov. 20 — Annual production sale of registered Hereford cattle, Elmer L. Johnson & Sons, Smolan, Kans.
- Nov. 23 — Kocher Herefords production sale, Onaga, Ks.
- Dec. 14 — Marshall County Hereford Assn. sale in Marysville, Kans., Arlyn Scheller, sec-treas.
- Jan. 21, 1969 — Annual Rebenstorf Hereford production sale, Sylvan Grove, Kans., Elmer Rebenstorf.



Sedgwick farmer Quentin Banks sees good soybean prospects in his area.

## Musk Thistle Found In Harvey County

HESSTON — Harvey county weed specialists say they have identified musk thistle as being present in the county. There are reports of the plant growing in an area south of Ha'stead. The weed, first reported in Kansas in 1948, has been spreading slowly across the state from the northeast.

The thistle is a severe threat to pasture land, for cattle will not graze in areas with heavy concentrations of the spiny thistle, and it threatens desirable forage plants by competing strongly for water, light and nutrients.

Chemicals may be used to destroy the plant.

County agent Jack Barnes said his office wants reports of locations of musk thistles found in the county.

The No. 1 Hog Market In Kansas

### WASHINGTON SALES CO.

TRY US SOON

**HOGS every TUESDAY**  
**CATTLE every WEDNESDAY**

YOU GET ACTION AT THE WASHINGTON AUCTION

**ED BURT**

Barn Phone EA 5-2266 Residence EA 5-2393  
Washington, Kans.

### J.C. LIVESTOCK SALES INC.

SALE EVERY SATURDAY

**HOGS START AT 11:00 A.M.**  
**CATTLE AT 1:00 P.M.**

We had an exceptionally good sale last Saturday. Because of the rain on Friday we were short on calves, but we had a good run on all other cattle. We were steady to strong on all classes of cattle.

The following is a sampling of the sale last Saturday.

STEER CALVES		HOGS	
2 whiface str	193 @ 35.10	22 mx butchers	225 @ 19.80
2 blkwhif str	208 @ 35.75	9 whi butchers	210 @ 19.75
1 whiface str	265 @ 35.50	28 mixed	243 @ 19.70
11 blkwhif str	340 @ 29.50	5 mixed	230 @ 19.70
21 whiface str	440 @ 29.10	41 mixed	223 @ 19.65
1 whiface str	400 @ 29.00	10 mixed	214 @ 19.65
8 whiface str	440 @ 28.90	67 mixed	222 @ 19.60
5 whiface str	520 @ 29.00	26 mixed	208 @ 19.60
3 black steers	420 @ 29.10		
HEIFER CALVES		SOWS	
6 whiface hfrs	241 @ 29.00	2 whi sows	370 @ 17.50
2 blkwhif hfrs	205 @ 28.00	4 whi sows	280 @ 17.40
11 whiface hfrs	482 @ 26.40	4 whi sows	388 @ 17.40
6 whiface hfrs	450 @ 25.80	4 hamp sows	430 @ 16.45
12 red hfrs	455 @ 26.30	1 hamp sow	530 @ 15.30
11 blkwhif hfrs	450 @ 26.75	1 hamp sow	670 @ 15.10
FEEDER STEERS & HEIFERS		COWS	
41 whiface str	810 @ 27.00	The real good cows brought from \$17.50 to \$18.50, with heiferette cows bringing from \$19.00 to \$23.00	
40 whiface str	800 @ 27.00	Older cows brought from \$15.00 to \$17.00	
38 whiface str	870 @ 26.85		
49 whiface str	810 @ 26.70		
13 whiface str	915 @ 26.35		
26 whiface str	870 @ 26.85		
1 black steer	715 @ 25.80		

CONSIGNMENTS

72 real good black heifers weighing from 600-650 lbs.  
40 black heifers weighing from 600-700 lbs.  
63 whiteface yearling steers weighing from 650-700 lbs.  
54 whiteface yearling steers weighing from 600-700 lbs.

LICENSED AND BONDED  
**BARN PH. JUNCTION CITY 'CE 8-1471**

If you have livestock to appraise, call:

**VERN LANGVARDT, Manager, 502 UPLAND**  
**HOWARD LANGVARDT, Auctioneer, 520 UPLAND**  
**HERB NEUMEYER, White City, Phone 349-2863**

## Ronald Rice Motors, Inc.

CHEVROLET OLDSMOBILE CADILLAC  
North Kansas' Largest Volume Dealer  
NW 2nd Phone CO 3-4000 ABILENE, KANS.

### FIRST HERE GET THE PLUMS

We are cleaning out all our 1968 new cars — Chevrolets, Oldsmobiles and Cadillacs — demonstrators and executives' cars. Discounts up to \$1000, and the longest trades you've ever known.

**THIS CLEARANCE SALE LASTS THROUGH AUGUST, OR UNTIL ALL THE CARS ARE GONE**

And for a good buy in used cars, take a look at these:

- 1967 CHEVROLET Caprice 2-dr. Hardtop ..... \$3095  
Radio, heater, automatic transmission, power steering and brakes, air conditioner.
- 1968 FORD V-8 2-dr. Hardtop ..... \$2895  
Radio, heater, stick shift.
- 1967 CHEVROLET Wagon 4-dr. .... \$2495  
Heater, automatic transmission, low mileage, one owner.
- 1966 PONTIAC Executive Star Chief ..... \$2495  
2 dr., hardtop, radio, heater, automatic transmission, power steering and brakes, air conditioner.
- 1964 T-BIRD 2 dr. Hardtop ..... \$1895  
Radio, heater, automatic transmission, power steering and brakes.
- 1964 CADILLAC Sedan deVille 4-dr. Hardtop ..... \$2595  
Radio, heater, automatic transmission, power steering and brakes, air conditioner, low mileage, one owner.
- 1963 BUICK LeSabre 2-dr. Hardtop ..... \$1195  
Radio, heater, automatic transmission, power steering and brakes, air conditioner.
- 1962 CORVETTE 2-dr. Hardtop ..... \$2195  
Radio, heater, 4 speed, red, nice!
- 1961 FIAT Convertible, radio, heater, 4 speed ..... \$595
- 1960 PLYMOUTH Wagon 4-dr. V-8 ..... \$595  
Radio, heater, stick shift.
- 1959 RAMBLER Classic 4-dr. .... \$395  
Radio, heater, stick shift, air conditioner.

Open Evenings Till 9 p.m.  
Sundays 1 to 5 p.m.

TEX REAL  
ONWARD 951b

Cow Herd  
Royal Essar  
C Kato, Heir  
Apparent

**SERVICEABLE BULLS WITH WEIGHT RECORDS**  
Priced . . . \$300 to \$500

**GRANT POOLE**  
MANHATTAN, KANS.

Located 4 mi. south of I-70-K177 intersection. 2 mi. west on McDowell Creek Rd. Ph. PR 6-8315.

TIP TOP

HOLLAND

**BALER-TWINE BINDER-TWINE**

695 BALE  
6500 WIRE  
1050 per carton

Satisfaction Guaranteed

**LARSON**  
BUILDING CENTER INC.

5th & Ash TA 7-4467  
**SALINA, KS.**

Late-E  
Proble  
MANHATTAN  
aphid infestation  
within the last  
many grain sorgh  
western and port  
Kansas, accordi  
State University  
ologists.  
Just as the co  
were beginning  
new aphid attac  
top and many  
detected th  
between the two s  
books said this  
experienced hea  
infestation in  
for at lea  
leaf aphid  
dily damaging

Work on  
state 35 high  
ject closer to  
part of an int

Interstat  
D

Althou  
our re  
noon,  
found  
classes

Alread  
noon,  
50 c  
500 lb  
40 c  
cross s  
55 w  
38 c  
85 v  
35 c  
650 lb  
The  
of our

1 bull  
1 bull  
1 bull

CALL  
For info  
obligation, c  
call me at a

DUDE



# Late-Breaking Aphid Problem In Milo Fields

MANHATTAN — A critical aphid infestation has developed within the last few days in many grain sorghum fields in eastern and portions of western Kansas, according to Kansas State University Extension entomologists.

Just as the corn leaf aphids were beginning to diminish, the new aphid attack began to develop and many farmers have not detected the difference between the two species, Dr. Leroy Brooks said this week. "We have experienced heavy corn leaf aphid infestation in parts of the state for at least a month and corn leaf aphids are not particularly damaging to sorghum,"

he said.

The insect now working on sorghum is a pale-green aphid, tentatively identified by KSU entomologists as greenbugs. Since greenbug infestations on sorghum are unknown at this time of year and since the summer form may vary slightly in appearance from the winter form commonly found on wheat, entomologists hesitate to definitely label the new species as the true greenbug until further studies can be made, Brooks explained.

However, the toxic effect that the bug is causing on the sorghum plants is typical of greenbug injury and control meas-

ures are needed in many fields to prevent further damage.

The late-planted fields where sorghum plants are 6 to 18 inches high are the ones suffering the greatest amount of injury, the entomologist said. In many cases, the plants are completely loaded with greenbugs and affected plants turn red, wither, and eventually die where infestations persist.

The situation is not nearly as critical in early planted fields where sorghums are headed, Brooks said. Greenbugs may be present on the underside of the lower leaves, and some of the lower leaves may be lost, but this probably will not be critical at this stage of plant development. Also, in most cases, predators and parasites should eliminate infestations in these fields within the next 2 weeks, he said.

"We suggest farmers make immediate examinations of sorghum fields and particularly those that are late planted," Brooks urged. Greenbugs and corn leaf aphids are both small-bodied sucking insects, but greenbugs are a very pale yellowish-green with an indistinct stripe down the center of the back, whereas corn leaf aphids are very dark green.

To control greenbugs, spray malathion at 1 pound of actual, or apply 6 to 8 ounces actual diazinon per acre. These amounts are same for farmers to use in ground equipment. Drop nozzles may increase the amount of spray coverage.

Experienced aerial applicators may also use 1/2 pound actual parathion or 2 to 4 ounces of actual phosdrin per acre where conditions are suitable. Plenty of spray volume should be used in both aerial and ground sprays since infestations will be difficult to control.

August 6, 1968

Grass & Grain



Danny Zeger, left is assisted by Joe Licht as they prepare one of Zeger's sheep for judging at the annual Moundridge 4-H Fair, which attracts 4Hers from both McPherson and Harvey counties.

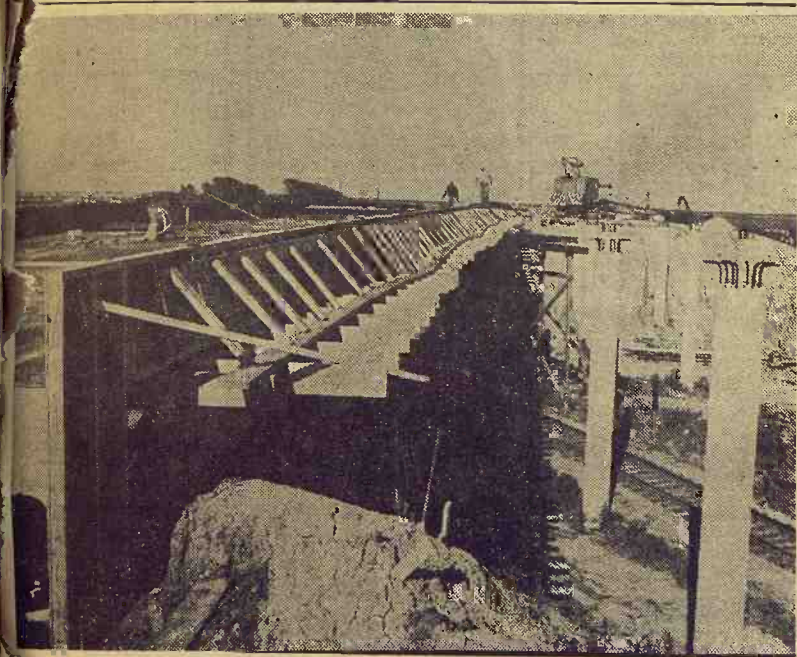

## Interstate Construction

Work on a bridge over the Rock Island lines on the Interstate 35 highway construction near McPherson moves this project closer to its scheduled Christmas opening. The bridge is part of an interchange with US56.

## TWO WESTERN KANSAS REAs STUDY MERGER

Two northwest Kansas electric co-ops are studying a merger. The two are the Northwest Kansas Electric Cooperative at Bird City which serves nearly

1500 customers in Cheyenne and Rawlins counties and the Norton-Decatur Cooperative at Norton, which has 43000 customers in Norton, Decatur, Phillips, Rooks, Graham and Sheridan counties.

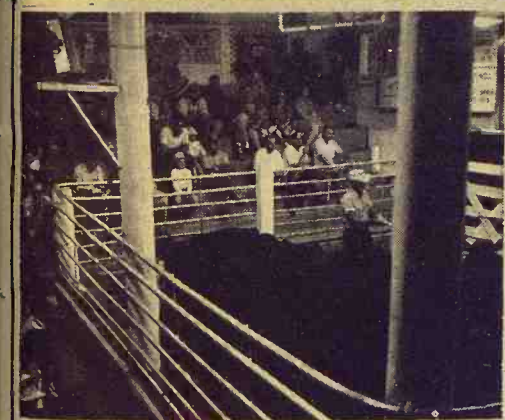

# Reynolds Sale Barn

ABILENE, KANS.

Selling Every

**FRIDAY**

**WE ARE BACK ON DAYTIME SALES — START 1:00 P.M.**

Although muddy roads curtailed our receipts last Friday afternoon, the cattle that got in found a strong market on all classes offered.

### CONSIGNMENTS

Already listed for Fri. afternoon, August 9:

- 50 choice wf steers & heifs, 500 lbs.
- 40 choice Angus-Hereford cross steers & heifs, 500 lbs.
- 55 wf str, weaned, 500 lbs.
- 38 choice wf hfs, 700 lbs.
- 85 wf & blk wf steers, 800 lbs.
- 35 choice wf & Angus heifs, 650 lbs.

The following is a sampling of our sale:

BULLS	
1 bull	1330 @ 22.00
1 bull	760 @ 22.50
1 bull	820 @ 22.30

COWS	
1 cow	830 @ 20.00
1 cow	840 @ 19.00
1 cow	1170 @ 17.75
1 cow	980 @ 17.20

STOCKER & FEEDER STEERS	
4 whiteface str	410 @ 33.00
34 blk & blk wf str	630 @ 26.75
2 whiteface str	530 @ 28.40
11 whiteface rednk	635 @ 26.80
13 wf steers	760 @ 27.00
24 blk & bwf str	810 @ 26.60
1 blue roan	760 @ 26.60
2 red steers	830 @ 26.40
1 whiteface str	640 @ 27.80

STOCKER & FEEDER HEIFERS	
32 whiteface heifs	725 @ 26.15
37 wf & blk wf hfs	709 @ 25.95
7 wf heifers	572 @ 26.25
2 wf heifers	700 @ 25.60
1 wf heifer	780 @ 26.10

## Sale Every Thursday Hogs 11:30 a.m. Cattle 1 p.m.

We had a fair run of both cattle and hogs at our sale Thursday although cattle run was lighter than anticipated due to some welcome rains which made muddy barnyards and roads. Prices were generally steady with a week ago. The following is a listing of some of our consignments.

FAT CATTLE & FEEDERS	
8 whiteface str	573 @ 28.60
5 whiteface steers	578 @ 28.00
3 black steers	537 @ 27.70
4 whiteface steers	651 @ 26.90
10 whiteface heifs	581 @ 26.00
33 black heifers	511 @ 25.60
6 whiteface heifs	557 @ 25.45
1 char steer	810 @ 25.40
6 whiteface heifs	843 @ 25.25
2 holstein str	628 @ 23.75
1 whiteface heif	875 @ 23.70
27 holstein str	998 @ 23.60
1 holstein steer	600 @ 23.40

HEIFER CALVES	
1 whiteface heifer	215 @ 31.00
1 whiteface heifer	220 @ 29.75
1 black heifer	300 @ 27.00
11 whiteface heifs	443 @ 26.90
12 black heifers	495 @ 26.25
2 whiteface heifers	492 @ 25.80
3 mix whif hfs	408 @ 25.60
2 blk whif heifs	482 @ 24.80
2 whif heifers	420 @ 24.70
1 holst heifer	395 @ 20.00

HOGS & PIGS	
25 mix fats	228 @ 19.95
89 mix fats	226 @ 19.90
26 mix fats	211 @ 19.80
18 mix fats	190 @ 18.85
3 white sows	363 @ 17.60
4 mix sows	446 @ 15.80
3 bred sows	430 @ 20.40
1 white boar	265 @ 15.30
1 hamp boar	510 @ 14.30
1 white boar	700 @ 13.30
2 mix fdrs	178 @ 18.60
1 white fdr	160 @ 16.25
20 white fdrs	@ 21.00
16 white pigs	@ 18.25
11 mix pigs	@ 16.00
20 white pigs	@ 15.00
17 hamp pigs	@ 12.25
8 white pigs	@ 9.25

BULLS	
1 blk cow & hfr clf	@ 222.50
1 blk cow	1055 @ 18.90
1 blk whif cow	1290 @ 18.90
1 black cow	1055 @ 17.90
1 jersey	860 @ 16.50

BULLS	
1 whiteface bull	1040 @ 23.30
1 black bull	1210 @ 23.00
1 whiteface bull	1770 @ 21.90
1 red bull	995 @ 20.20

BULL & STEER CALVES	
1 whiteface bu calf	240 @ 32.00
9 black steers	466 @ 30.10
4 whiteface steers	455 @ 29.90
1 whiteface steer	345 @ 29.20
6 red & blk str	487 @ 28.50
1 blk whif steer	485 @ 27.50
3 whiteface steers	387 @ 27.20
2 whiteface bu clfs	458 @ 27.10
6 holstein steers	473 @ 24.75

**RALEIGH BREEDING, MANAGER**  
barn 562-3671; home 562-3547  
Auctioneer: Larry Lagasse,  
Ph. Concordia, Kans. CH 3-1714

**Marysville LIVESTOCK & COMMISSION CO.**  
MARYSVILLE, KANSAS

**YARDMEN ON DUTY 24 HOURS A DAY**  
**CALL DUDE REYNOLDS COLLECT**  
For information, requests for appraisals at no obligation, or inquiries regarding coming sales, call me at any time, day or night.  
**CO 3-3394**  
**DUDE REYNOLDS Abilene, Kans.**

Bring your cattle in at any time day or night; we'll handle them for you at your request.



# Sell At St. Marys

Sell Or Buy Cattle & Hogs. By Auction Tuesdays

On receipts of 795 we had a good active market. All classes of stockers and feeders were selling steady. Killing cows were strong to 50¢ higher. The following is a partial list of the sales made on July 30.

### STOCKER & FEEDER STEERS

1 blkwhif steer	560 @	29.40
2 blkwhif steers	640 @	28.30
5 whiface steers	589 @	27.95
1 blkwhif steer	560 @	27.80
16 mix steers	617 @	27.75
1 whiface steer	575 @	27.75
3 whiface steers	596 @	27.40
1 whiface steer	600 @	27.30
1 black steer	695 @	27.30
9 black steers	562 @	27.10
5 black steers	601 @	27.00
1 whiface steer	608 @	27.00
14 mix steers	757 @	26.90
15 black steers	954 @	26.90
10 black steers	791 @	26.70
1 black steer	745 @	26.60
1 whiface steer	860 @	26.50
2 black steers	625 @	26.30
5 black steers	926 @	26.20
1 whiface steer	810 @	26.20
10 whiface steers	831 @	26.20
1 whiface steer	785 @	26.10
7 mix steers	735 @	25.90
1 whiface steer	550 @	25.60
3 mix steers	740 @	25.60
1 whiface steer	930 @	25.60
1 black steer	825 @	25.60
1 black steer	855 @	25.30
2 whiface steers	602 @	25.10

### STEER CALVES

1 whiface steer	240 @	34.50
1 whiface steer	350 @	32.25
2 whiface steers	345 @	32.00

12 whiface steers	436 @	30.20
1 blkwhif steer	445 @	30.10
3 black steers	458 @	30.00
1 whiface steer	240 @	30.00
1 whiface steer	515 @	29.40
1 whiface steer	330 @	29.30
1 black steer	405 @	29.20
3 whiface steers	493 @	29.15
8 blkwhif steers	485 @	29.10
17 whiface steers	530 @	28.95
1 blkwhif steer	515 @	28.90
4 whiface steers	548 @	28.90
1 blkwhif steer	400 @	28.90
5 black steers	502 @	28.60
6 whiface steers	535 @	28.60
2 whiface steers	497 @	28.60
3 mix steers	506 @	28.60
2 whiface steers	510 @	28.60
2 whiface steers	432 @	28.60
1 black steer	435 @	28.60
2 blkwhif steers	540 @	28.30
15 black steers	512 @	28.25
4 black steers	527 @	28.10
7 mix steers	520 @	27.95
2 black steers	467 @	28.00

### STOCKER & FEEDER HEIFERS

8 whiface heifers	565 @	26.45
16 mix heifers	584 @	26.10
2 whiface heifers	685 @	26.00

### FOR INFORMATION OR ESTIMATES:

REZAC BARN	St. Marys 437-2999
DELAINE REZAC	St. Marys 437-6266
ELMER IMTHURN	Maple Hill MI 3-2440
PAUL KRAMER	St. Marys 437-2993

Auctioneers: Lawrence Welter, Gene Toby & Dennis Rezac

7 mix heifers	577 @	26.05
1 blkwhif heifer	600 @	26.05
1 whiface heifer	615 @	26.00
1 whiface heifer	670 @	25.90
3 black heifers	576 @	25.90
7 whiface heifers	685 @	25.90
28 whiface heifers	701 @	25.80
22 mix heifers	585 @	25.80
14 whiface heifers	671 @	25.60
7 black heifers	636 @	25.60
1 blkwhif heifer	560 @	25.50
1 whiface heifer	600 @	25.00
12 whiface heifers	585 @	25.00
8 mix heifers	686 @	24.80
21 blk&bwf heifers	587 @	24.65

### HEIFER CALVES

1 whiface heifer	330 @	27.30
15 whiface heifers	468 @	26.65
18 black heifers	529 @	26.60
3 black heifers	431 @	26.50
2 whiface heifers	415 @	26.50
1 whiface heifer	480 @	26.45
6 black heifers	481 @	26.30
12 black heifers	485 @	26.25
1 blkwhif heifer	510 @	26.10
4 whiface heifers	542 @	26.10
3 whiface heifers	533 @	26.00
6 whiface heifers	430 @	25.80

1 whiface heifer	425 @	25.75
1 brocf heifer	430 @	25.50
11 whiface heifers	440 @	25.50
3 black heifers	391 @	25.50
3 red heifers	536 @	25.50
4 blk&bwf heifers	515 @	25.50

### COWS

1 whiface cow	825 @	20.30
1 whiface cow	1070 @	18.40
1 whiface cow	985 @	18.20
1 whiface cow	1095 @	18.10
1 whiface cow	1015 @	18.05
1 holstein cow	1220 @	18.00
1 whiface cow	1160 @	17.80
1 whiface cow	1140 @	17.80
1 whiface cow	1130 @	17.50
2 whiface cows	1025 @	17.60
1 holstein cow	1125 @	17.70
1 holstein cow	1125 @	17.60

### BULLS

1 black bull	1400 @	22.60
1 whiface bull	1640 @	22.30

**LIVESTOCK COMMISSION COMPANY**

*Rezac*

**St. Marys, Kans.**

**CERTIFIED MARKET**



Central Kansas Most Modern Livestock Auction... West Side Of **Salina**

**TWO SALES EVERY WEEK**

**MONDAY** Hogs & Cattle

**THURSDAY** Cattle Only

Hogs sell at 11:00 a.m. followed by our regular cattle sale as they are unloaded.

Selling starts at 11:00 a.m. Cattle will sell in the order they are consigned on the books.

Receipts for the week totaled 2307 cattle and 663 hogs with all classes of cattle selling very active. Calves look \$1.00 higher, and fat hog top was \$20.55.

### CATTLE

Leonard Stine, Gypsum	1 hol cow	1685 @	19.50
Comrad Hartman, Hope	1 hol cow	1470 @	19.10
Ray Smith, Longford	1 wfbull	1290 @	22.60
Albert Hainke, Ellsworth	1 wfbull	1630 @	22.70
Walter Falk, Ellsworth	1 blk bull	1235 @	22.40
Roland Johnson, McPherson	1 wfbull	1510 @	22.40
Clarence Becker, Ada	7 wfstrs	710 @	26.60
L. K. Claussen, Ellsworth	1 char hf	540 @	24.60
John Dorman, Salina	1 hol str	855 @	22.60
Dave Lindholm, Lindsborg	1 wfhfr	1000 @	24.20
Dave Grothusen, Ellsworth	4 wfhfrs	495 @	28.60
Vincint Bachofer, Salina	1 rn cow	1055 @	18.10
D.H. Brunning, Ellsworth	1 wf cow	1020 @	18.20
Len Logbeck, Lindsborg	1 whi cow	1090 @	17.70
C.H. Cattle, Abilene	5 wfstrs	545 @	26.50
Frank Weber, Russell	1 wf cow	1165 @	17.40
Walfred Nelson, Lindsborg	1 wfhfr	635 @	24.10
Clarence Wild, Ellsworth	7 blk str	475 @	30.30
Marshall Spellman, Gyp	1 blk cow	880 @	18.90
Ed Writer, Roxburg	8 blk str	539 @	30.80
Stan Bickle, Gypsum	8 wfstrs	573 @	28.20
Ray Finney, Lindsborg	6 wfstrs	554 @	29.50
G. Mager, Gypsum	4 wfstrs	481 @	31.10
Bruce Merrill, Abilene	45 wfhf	589 @	26.30
Don Nienke, Ellsworth	8 mx str	899 @	25.50
Herb Pitts, Clafin	5 blk str	524 @	30.00
Rhodes Bros., Tampa	18 wfstrs	787 @	26.45
Herb Walle, Culver	5 wfstrs	522 @	30.10
Chet Dewy, Tescott	4 blk str	525 @	30.70
Chet Dewy, Tescott	11 blk str	630 @	27.35
Tom Wlkoff, Brookville	8 wfstrs	462 @	30.90
Tom Wlkoff, Brookville	11 wfhf	431 @	26.50
Addison Ellwood, Windom	11 blk str	549 @	28.60
Almond Baker, Miltonvale	11 blk str	696 @	27.10
Almond Baker, Mintonvale	3 wfstrs	730 @	27.20
Larry Soukup, Ellsworth	19 wfhf	595 @	26.30

C.B. Swanson, Smolan	30 wfhf	610 @	26.50
Lowell Williams, Galva	34 wfstrs	619 @	27.50
Lowell Williams, Galva	49 blk str	695 @	27.05
Art Krause, Lorraine	38 wfstr	861 @	26.75
Emil Choutz, Ellsworth	23 blk hf	625 @	25.95
Harold Harshberger, Bev.	13 wfstr	600 @	28.10
Charlie Shirack, Soloman	13 blk str	665 @	27.10
Slim Miller, Minneapolis	30 wfstr	916 @	26.65
Larry Kern, Bavaria	7 wfhfs	507 @	25.95
George Kern, Bavaria	45 wfhfs	547 @	25.90
Don Bircher, Ellsworth	8 wfstrs	515 @	30.00
Mrs. Wm. Biehler, Hering	24 blk hf	406 @	27.30
Mrs. Wm. Biehler, Hering	8 blk str	408 @	30.30
Wilbert Johnson, Lindsborg	29 wfhfs	568 @	26.40
Harry Miller, Burdick	18 wfstrs	805 @	27.00
Gus Nelson, Burdick	28 wfhfs	675 @	25.60
Howard Nelson, Culver	10 wfstrs	584 @	28.65
Howard Nelson, Culver	6 wfhfs	534 @	26.40
Art Guy, Talmage	11 wfhfs	681 @	26.10
Harold Cowder, Marquette	11 hfs	680 @	25.30
Max Sittler, Ellinwood	7 wfstrs	521 @	28.90
Roy Womochil, Abilene	34 blk str	818 @	26.70
Don Geist, Junction City	32 wfhfs	674 @	25.75
C.J. Beagley, Lyons	5 red str	467 @	27.40

Willard Jansen, Geneso	1 wfcow	1020 @	17.30
------------------------	---------	--------	-------

**HOGS**

Danny Graham, Bennington	28 mx hgs	221 @	20.50
Jim Griffin, Abilene	29 mx hgs	218 @	20.55
Dean Stauffer, Salina	6 red hgs	220 @	20.50
Gotti & Selleck, Salina	24 mx hgs	204 @	20.30
John Mueli Jr., Hope	11 whi hgs	213 @	20.40
W.N. Day, Lincoln	14 whi hgs	213 @	20.40
Ed Nagel, Lucas	1 hpboar	475 @	12.60
Emil Mattas, Wilson	1 whi sow	415 @	16.20
Ernest Hochman, Kanap	4 whi sows	296 @	16.00
Mary Anderson, Minneap	3 blk sows	278 @	16.50
Ruby Peck, Gypsum	9 mx shts	97 @	19.25
Roland Detmer, Beverly	10 mx pgs	BH @	13.25
Sam Little, Beverly	1 whi boar	230 @	14.30
Charles Barnes, Delphos	9 mx pgs	BH @	17.50
J.W. Gorley, Lincoln	8 mx pgs	BH @	14.25
Delbert Rathburn, Ellsw	1 spt hog	255 @	19.25
Roger Nitsch, Hunter	3 mx hgs	207 @	20.35
D.C. Ramsey, Marquette	6 spt pgs	BH @	14.25
C.R. Dooley, Salina	4 spt pgs	BH @	18.90
Carman Suler, Wells	20 mx pgs	BH @	17.50
Don Hickman, Bainard	26 mx shts	102 @	19.00

FOR INFORMATION OR ESTIMATES:

**LAURENCE CLEMENCE**  
Abilene Phone CO 3-3091

**MERRILL CHRISTIANSEN**  
Durham Phone 732-3371

**BOB MUIR**  
Salina Phone TA 3-2963

**MARKET REPORTS**  
Radio Station KSAL, Salina  
6:45 a.m. Every  
Monday, Wednesday & Friday  
KFRM  
6:55 a.m. Mon. through Fri.

## Farmers & Ranchers LIVESTOCK COMMISSION CO.

West on old US 40  
Barn Phone  
913 TA 5-0211 SALINA, KS.  
AUCTIONEERS:  
Dean Moore, Lee Remy, Roger Johnson

**Bonded** **Licensed**