MidKansas Newsweekly

# GRASS & GRAIN

12th year no. 52 February 21, 1967

## st Grade Reading

David Jones, Robert Jones, and Hoy Bailey work rst grade reading with teacher Mrs. Moore.

# Country School

The one-teacher country school is fast disappearing all over the G&G area. School unification over recent years has almost removed it from the Kansas scene. Its disappearance hasn't altered the opinion of thousands of country school teachers, students, and parents who remember the best of the country school as quite good indeed.

These pictures were taken in southern Nebraska at an 18-pupil country school in district 77, the Lower Sicily area, near Wymore. Mrs. Ida Moore is teacher. Her 18 students are spread across eight grades.

**Mrs. Moore's students are ● Catherine Cooper, Dale Zarybnicky ● Ethel Jenkins, Nancy Weiner ● Heidi Jones, Gregory Weber ● Gary Saathoff ● Shari Jones, Janice McKeever ● Jimmy McKeever, Glennis Weber ● Hoy Bailey, David Jones, Robert Jones, Johnny Schneideler ● Lisa Bednar, Rodney Weber, Rodney Weiner.**

## School Chores

There are chores to a country school. Tending to one is Ethel Jenkins.

## uzzle To Puzzle

rking at a puzzle is Lisa Bednar.

## No Time For Loafing

One of the problems of a country school is keeping all grades busy when individual attention is given to a smaller group. This shot suggests Mrs. Moore gets the job done.

# 'Parity or Plow Up'

How do farmers go about raising their income?

Ed Harrington, manager of the Kensington Cooperation association in Smith county, thinks he knows.

"Parity or plow up," is Harrington's motto. His idea is that farmers should notify the U.S. Department of Agriculture and Congress that they will plow up this year's 32% increase in wheat acreage unless the government guarantees a full parity of $2.50 a bushel.

"Now is the time for action," Harrington says. "But none of the farm organization leaders have given me any assurance that they will support the plan."

"This is a better idea than the NFO's plan of boycotting merchants," Harrington says. "If the government wants wheat to ship to India and other countries, then the farmer is entitled to a fair price."

William D. Daniels, Cimarron, Kansas Farmers Union President, says he agrees with Harrington in principle but not in method.

Daniels said he doubted if plowing up Kansas' wheat increase would cause shortages.

"Although Kansas raises one-fourth of the wheat in the U.S., the average increase over last year's acreage is only 19 percent."

"It would be a magnificent gesture to gain attention but I doubt if it would be effective," he said.

"Since there has been a 43 percent increase across the nation, it would probably only antagonize federal powers."

Harrington argues that the farmer's vote counts for little and though they can't elect representation, they still pay the largest amount of taxes of any group in the nation.

Daniels likened Harrington's plan with the NFO boycott plan. "Both serve only to call attention to the critical problems the wheat farmer faces."

'I doubt if the price of wheat would be affected if every acre of Kansas wheat were plowed up after March 31," he added.

Harrington said he first conceived the idea of demanding parity or plowing after watching farmers come into the Kensington elevator day after day to check the price of wheat, only to find it lower than the day before.

"I have received a great deal of encouragement and questions from farmers about my idea," he said.

"I urge every farmer to contact the county president of his farm organization and request a special meeting to discuss the idea.

"I suggest a petition be drawn up by each group and addressed to the secretary of agriculture.

"This petition should affirm that if the support level of the price of wheat is not raised to $2.50 per bushel, farmers will plow up the 32 percent allotments.

"The secretary would have until 6 p.m. March 31, 1967 to inform farmers of his intentions. Destruction of the specified acres of growing wheat would begin at 6 a.m. central standard time.

County presidents could coordinate these petitions with state offices and hand-carry them to Senators Frank Carlson, James Pearson and Representative Bob Dole."

WE CAN FIT YOU

Justin • Acme • Texas
Nocona and Tony Lama

On US 24 — 2 Blocks East of Cloverleaf on US 24
TOPEKA, KANS.


**MORRIS COUNTY HIRES NEW AG AGENT**

COUNCIL GROVE — Morris County has hired Dan Bonine as county extension agent. Bonine comes from Emporia, where he has been Lyon county 4-H agent. Bonine succeeds Monty Marler, who resigned after only seven months in the position.


GRASS & GRAIN

The Mid-Kansas news
Published each Tuesday
Moro, (Box 1009)
Kansas, 66502 by
AG PRESS
Dean Coughenour
E. R. Woodward
Second class postage
Manhattan, Kansas
Subscription: $3 year
CIRCULATION .....



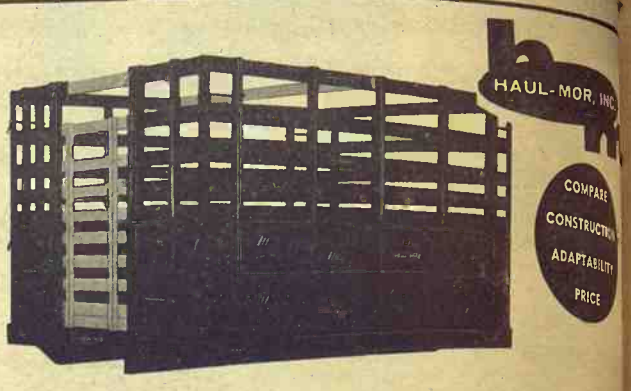


**Grain Body with Combination Lift-Off Rack**

7'x80" wide
8'x80" wide
9'x93" wide
10'x93" wide
12'x93" wide
13'6"x93" wide
15'6"x93" wide
16'6"x93" wide
18'x93" wide

- Regular grain bo
- Hardwood lift-off Racks added to body give 66"
- Perfect fit
- Furnished w gates One for grain, o stock rack

Special sizes easily manufactured to your requirements

**When Ordering Specify Make, Model,** Size of Bed

**HAUL-MOR, INC.** valley falls, kansas • phone 945-



# earn 6% & save

**Order a new MF Combine or Corn Head now and you'll:**

1. Earn 6% per annum on your down payment or trade-in.
2. Pay no finance charges until season of use.

This money-saving offer applies to the great MF Combines—the 205, 300, 405, 410 and 510 . . . and to all MF Windrowers, Swathers and Corn Heads—2, 3, 4, 6 and 8-row, for 20" to 40" spacing. Hurry! The sooner you order, the more you save. See us now for a generous trade-in allowance.

**BUY NOW**

At today's prices—Personalized Financing

**Early Bird Program Ends Feb. 24**

Your MASSEY-FERGUSON Dealers

BRAUCHI BROTHERS ..... Marysville
BROWN MOTOR CO. ..... White City
CIRCLE T IMPL. CO. ..... Clay Center
GILLEY'S IMPL. CO. ..... Minneapolis
KUHLMAN MOTOR CO. ..... Linn
PFISTER-RHODES IMPL. CO. ..... Jamestown
SALINA FARM SUPPLY ..... Salina
WINIFRED IMPL. CO. ..... Winifred



***they started it all***

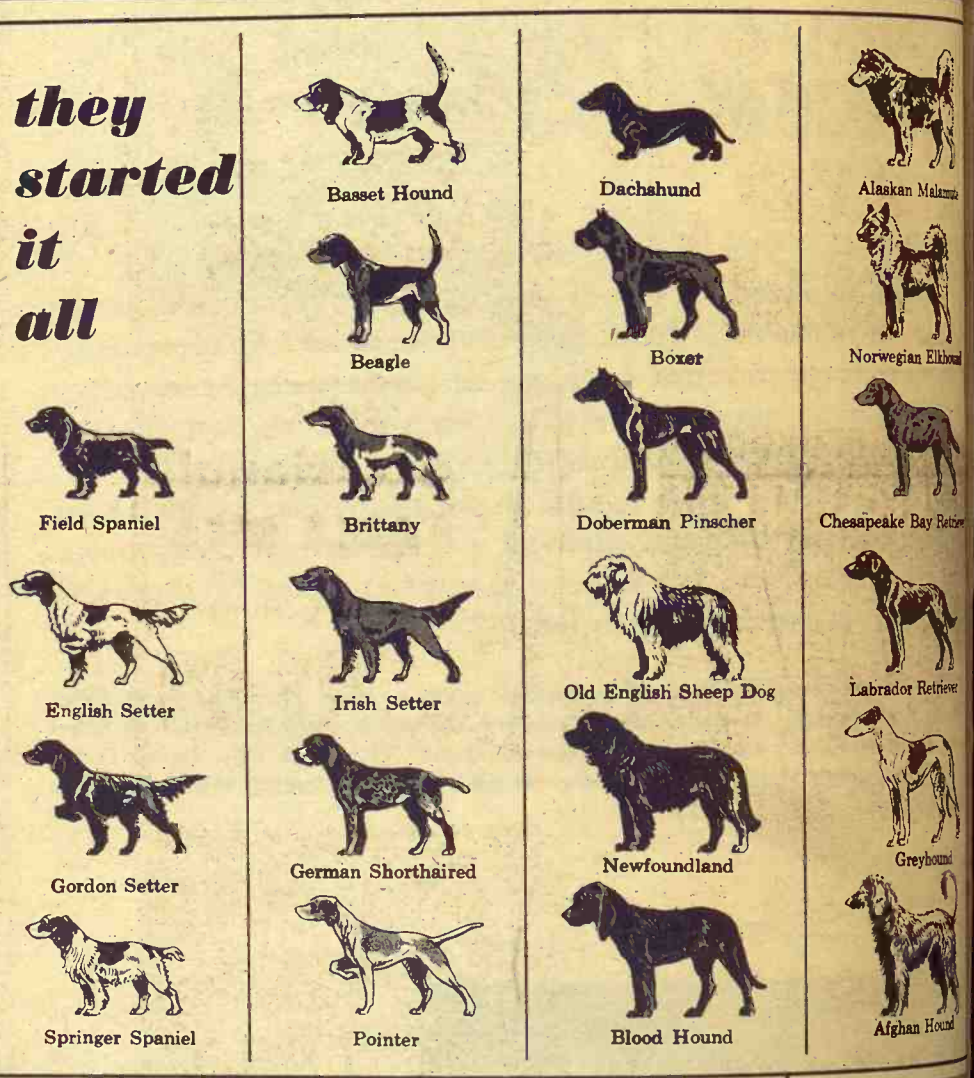


*Dogs are credited with starting the first cooperative.*

Wolves and wild dogs learned very early in their development that they could hunt better together, in packs. Man gradually trained and bred dogs to be "man's best friend," but even today you will occasionally see dogs running in packs.

That's not why CO-OP makes dog food, though . . . just because dogs started the first cooperative. When you keep colleges and research scientists at work on livestock nutrition, you just can't help but learn about other animal nutrition. Dog nutrition, for instance.

CO-OP Chunk Style Dog Food offers real convenience for you in either 10, 25 or 50-pound bags. Just pour the recommended amount into a bowl and your dog takes over from there. Dogs like to eat chunky food. Their teeth and stomach are built for chunks.

Surprise your dog soon.

Chunk Style **DOG FOOD**

Manhattan FARMERS Cooperative Assn.
Manhattan-Alta Vista -Westmoreland-Onaga

Carlton Farmers Union Co-op Assn.
CARLTON TELEPHONE 31

Clifton Farmers Co-op. Ship.
Clifton Ph.

Alma Farmers Union Co-op
Alma Ph. 765-3612
Eskridge Ph. 449-2291

St. Marys Farmers Union Co-op Business Assn.

Junction City Farmer-Stockman Co-op
-Junction City

Mahaska Farmers Union Co-op Elev.
Mahaska Ph. 41

Greenleaf Farmers Co-op Elevator Assn
Greenleaf-Linn -Washington

Clay Center FARMERS Union
Clay Center -Miltonvale-

# SEDLACEK'S CLEAN SWEEP SALE

**NOW IN PROGRESS • THESE AND MANY OTHER ITEMS • SALE ENDS FEB. 28**

**Every Department Represented • Nothing Held Back, Comparison Proves It, Prices Hit Bottom!**

**Innerspring MATTRESS or Box-Spring** $16.88

**Ridjid All-Steel Ironing BOARDS** Mesh Top—Completely Adj. $4.88

**Neon RUG RUNNER** 24 x 72, with foam back $1.99

**Roll-A-Way Bed with Mattress** $24.88

**MAPLE BUNK BED** Complete with TWO Innerspring Mattresses $68.88

**Hide-a-way Bed with Innerspring Mattress** $124.88

**Replacement Seats & Backs** For Dinette Chairs $1.88

**Steel WALL CABINETS** $9.88

**RECLINER** Foam Pillow Back Vinyl Cover $59.88

**3-Pc. Occasional TABLE SETS** 2 step-tables, one coffee $12.88

**2-Pc. Studio Suite** Naugahyde cover, Choice of colors $148.88

**Platform Rocker** Walnut Arms Color Selection $24.88

**Wet-Proof CRIB Mattress** $5.88

**Miracle Foam Mattress & Box Spring** Twin Size Only $38.88

**KITCHEN BASE CABINET** $14.88

**6-YEAR SIZE CRIB** With Innerspring Mattress $18.88

**Room-Size 9 x 12 RUGS** $16.88

**5-Pc. 36x60 Breakfast Set** with 4 Matching Chairs $48.88

**MODERN Dresser-Chest & Bookcase Bed** $114.88

**50 Bedrooms in stock** WITHOUT EXCEPTION **REDUCED 30%-70%**

**Free Delivery Within 200 Miles**

Quantities limited - so hurry.

**Phone ED 7-2345**

**Sedlacek's** FURNITURE and APPLIANCE

Easy Payments
Finest Quality
Since 1890

**Hanover, Kansas**

# Some Not Kidding About Government Guaranteeing Minimum Income

A few years ago, the idea of the government guaranteeing to everyone an income sufficient to keep him from the clutches of poverty usually was dismissed as pie-in-the-sky fantasy of far-out social dreamers.

But now the White House has stamped the idea as a social philosophy deserving the attention of a full-fledged presidential commission. And a budding national debate on the issue could lap over into future political campaigns.

In his economic report to Congress last month, President Johnson took note of the varied proposals for guaranteeing minimum incomes.

"I intend to establish a commission of leading Americans to examine the many proposals . . . reporting in two years to me and the American people." he said.

Details of the plans vary, but the idea behind each is to guarantee, through government payments, a minimum annual income to families and individuals.

Johnson has said such schemes "almost surely are beyond our means at this time."

But some economists disagree. They contend a guaranteed income plan could replace many present welfare and public assistance programs and do the job at less cost to the taxpayers.

Another facet of the issue is automation. Unions are becoming more concerned about the rate jobs are being gobbled up by machines and electronic devices. Union leaders have turned to guaranteed income maintenance as one possible way to aid workers affected by automation.

One champion of a guaranteed income is Milton Freidman of the University of Chicago, who was economic adviser to Barry Goldwater in the 1964 presidential campaign.

Friedman's plan, and others like it, are based on what's called a negative income tax.

Under current income tax brackets, Friedman says, a family of four has exemptions and deductions equal to $3,000. He calls this the "break even" point.

If a family had $4,000 income it would pay taxes on $1,000 of it—that part above the $3,000 break-even point.

But if a family had $2,000 income it would pay no tax. It would have a "negative income" of $1,000 and be entitled to a government payment.

Friedman proposed a negative tax rate of 50 per cent. Thus the family with $2,000 income would receive 50 per cent of its $1,000 deficit. This would mean a government payment of $500, giving the family a total income of $2,500.

Another proposal, by Prof. James Tobin of Yale, member of the council of economic advisers in the Eisenhower administration, would calculate a break-even point this way:

The government would guarantee a minimum income of, say, $2,500. Suppose the tax rate is 33⅓ percent. The break even point would be three times $2,500 or $7,500. If a family earned $4,500 it would be $3,000 under its break even point. It would receive a government payment of $1,000—one-third of its $3,00 deficit. This would add $1,000 to its $4,500 tax free income.

Another idea is to place the whole program under a setup similar to Social Securtiy with employees, employers and the government paying the cost. In essence this would create a fund to pay a minimum living standard income to all those unable to work or unable to earn enough to live on.

## COW POKES

By Ace Reid

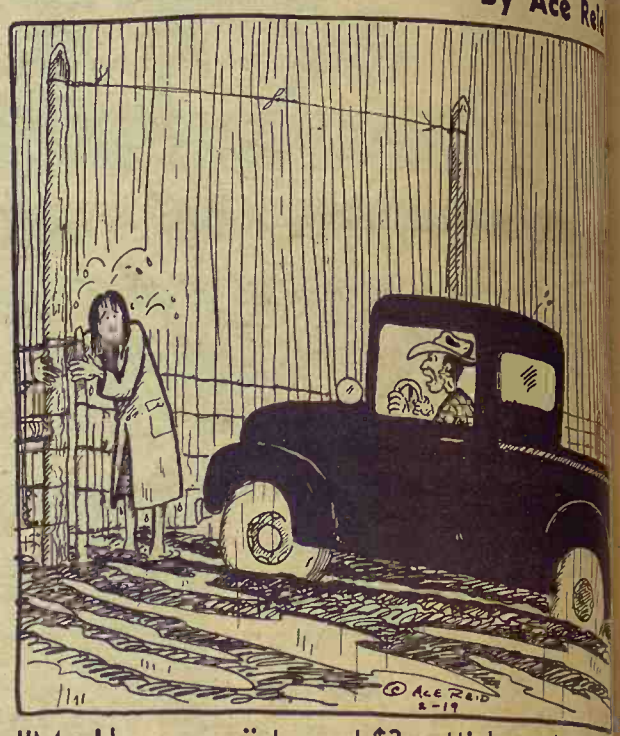


"Ma, I know you jist spent $3 gettin' yore hair fixed but you don't want me to git my $25 hat wet!"

Your Watch
WILL RUN BETTER THAN NEW!
That's the Guaranteed REPAIR SERVICE of
Danenberg's HOLIDAY JEWELERS
425 POYNTZ
Opposite the courthouse
MANHATTAN
PROMPT EXPERT SERVICE
All Repairing Is Done In Our Store

HARDWARE FOR EVERY NEED
Tools Too
AGGIE HARDWARE
1205 Moro
Manhattan, Ks.

FARM & RANCH LOANS
LAND BANK LOANS are designed to meet the needs of modern agriculture . . . offer many advantages for you now and in the future.
R. STANLEY PARSONS
Residence Phone
PR 6-9044
SEE ME AT
604 HUMBOLDT PR 8-4176
MANHATTAN
Open Mon. through Fri.
8 a.m. to 5 p.m. (closed 12-1)
Branch Offices: CLAY CENTER & JUNCTION CITY
Federal LAND BANK Assn. of MANHATTAN
Serving Clay, Geary, Pottawatomie, & Riley counties.

MATTRESS & BOX SPRINGS
Specials Every Day
New Low Prices
Buy Direct
Also Complete Rebuilding Service
Manhattan Mattress Co.
414 S. 4th PR 8-5302

More acres per hour WITH CASE® HIGH-TORQUE
- 5-plow power and capacity for big acreage
- Case high-torque engine design
- Case-o-matic torque converter drive provides up to 100% more pull power
- Precise and constant Draft-o-matic draft control for smooth uniform plowing
- Comfort King design for comfort and operating convenience
- Job-matched 8-speed transmission gives peak efficiency and economy

730 GENERAL PURPOSE
PROTECTED BY CASE 12-MONTH WARRANTY NO HOUR LIMIT
Make a demonstration date now at
ONE OF THESE NEARBY CASE DEALERS
CENTRALIA
McBratney Impl.
Phone 857-3815
CLAY CENTER
Porter Eqpt. Co.
1121 Crawford ME 2-5202
MARION
Longhofer Supply
SALINA
Vasholtz Impl. Co.
MARYSVILLE
Brauchi Brothers
LINN
Kuhlman Motor Co.

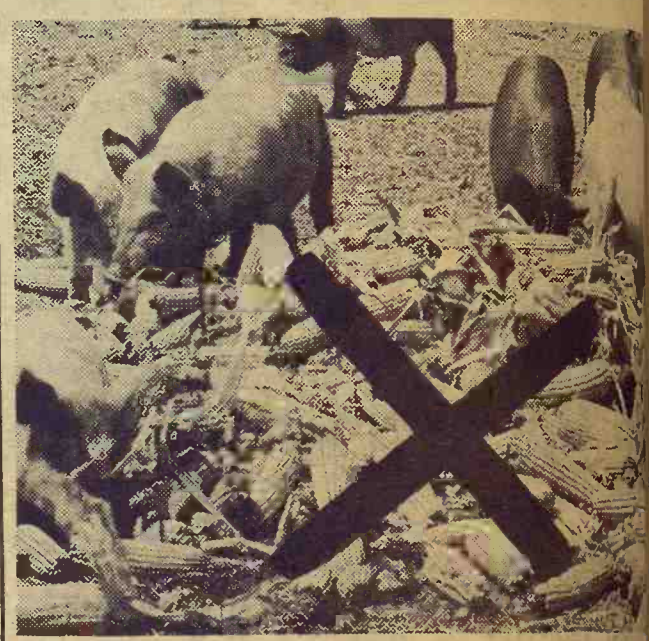

feed NO corn to hogs
That's right—many hogmen are now putting fa efficient, low cost gains on their hogs from birth market by feeding Purina Complete Hog Chows. N grinding and mixing. It's easy and convenient to feed Saves time. Talk with us about delivering Comple Hog Chows in bulk straight to your self-feeders.
With corn running short, and high priced, too, tu to efficient Purina Complete Hog Chows. Based o Purina Research experiments, it took 56.5 lbs. le feed to raise a hog from 25 to 190 lbs. on Comple Hog Chows than on Purina Check-R-Mix Hog ra tions. And it took only 3.03 lbs. of efficient Comple Hog Chows to produce a pound of pork. Ask us abo our economical prices on Complete Purina Pig Star ena, Pig Growena and Hog Finisher.
Abilene Co-Op Assn. ..... CO 3-1660 Ab
Gorden Mark Elevator ..... ME 2-3381 Clay C
Western Grain Mill ..... 767-5933 Council G
Bartlett Grain Co. ..... CE 8-5134 Junction
Farmers Co-op Elev. & Supply ..... 157
Flint Hills Feed & Grain ..... PR 8-5322 Manh
Palmer Grain Co. ..... Phone 3 P
Farmers Union Feed Mill ..... 437-2434 St. J
Mor-Kan Elevator ..... 349-2214 White
Reading Grain & Lumber ..... AN 9-3842 Re
LOW COST PRODUCTION...
the reason why more farmers feed PURI
PURINA CHOWS

# Lens On Rising Medical Costs

The preliminary draft of a federal report on medical care prices says "the price of medical care is rising, faster than in the past and faster than other prices," an American Medical association publication has reported.

The article—in the A. M. A. News—said the government report declares that both hospital charges and physicians' fees are increasing rapidly, and that this is causing hardships to many individuals in need of medical care.

The A.M.A. publication's account referred to a study of medical care prices ordered by President Johnson some time ago. It is being conducted by the Welfare department, the Labor department, and the spokesman said the department had no comment to make on the reported content of the preliminary draft.

**Not the Final Report**

He said the final report is still in the works and that no time has been set for its release.

The A.M.A. newspaper account says "In addition to working hardship on the consumer of medical services, these rapidly rising (physicians' fees and hospital charges) costs also increase the cost to the taxpayer of governmental medical programs, the report says."

It adds that: "The report minimizes the impact of Medicare on the increase, pointing out that price indexes for adult and child care increased more rapidly in the first half of 1966 than did the indexes applicable to aged persons.

"However, the report did say 'It is possible that physicians increased their fees in the first half of the year partly in anticipation of Medicare.' "

**Rise Almost Double**

The article quotes the report as saying the Bureau of Labor Statistics index shows that physicians' fees rose 6.1 per cent in the first six months of 1966, compared with 3.8 per cent for all of 1965.

As for hospital charges, the draft reportedly says these increased by 13 per cent in 1966, compared with an average per annum increase of about 6 per cent during 1960-1965.

According to the article, the preliminary draft recommends to President Johnson that the federal government, among other things:

- Encourage alternatives to hospital care.
- Institute area-wide planning for comprehensive health care services.
- Increase the supply and improve the utilization of health manpower.

The magazine quotes the preliminary draft as saying "the reason for the long-run rise in physicians' fees is simply that the demand for physicians' services is increasing faster than the supply."

get one that's comfortable!

**A TIGHT SHOE** pinches, hurts. So does a loan that's too tight. Get a Land Bank Loan! Long terms keep payments low and interest rates are reasonable... allowing more money for other purposes. Moreover, a Land Bank Loan can be paid off in advance or altered to meet new conditions *without penalty!* And mortgage protection life insurance is available at low cost to provide a safeguard for your family. A Land Bank Loan may be used to pay debts, buy land, make improvements or for other purposes. And you get local service through your home-owned Federal Land Bank Association. See the manager of your association today!

FEDERAL
LAND BANK LOANS

Federal LAND BANK Association

**TOPEKA**
Office: 1717 Gage Blvd.
Wm. H. Snyder, Manager
Serving Jackson, Shawnee and Wabaunsee Counties

**EMPORIA**
Office: 115 West 5th
O. E. Roberts, Manager
Serving Chase, Coffey, Lyon and Osage Counties

**HERINGTON**
Office: 107 N. Broadway
Richard L. Worley
Serving Marion, Morris and Dickinson Counties

**MANHATTAN**
Office: 6th and Humboldt
R. Stanley Parsons
Serving Pottawatomie, Riley, Clay and Geary Counties

**MARYSVILLE**
Office: 1019 Broadway
Allen L. Holeman, Manager
Serving Washington, Marshall and Nemaha Counties

LAND BANK LOANS...*are loans you can live with!*



Sportsman's
OUTDOOR SHOW

Adm.—Adults 50c
CHILDREN UNDER 12 FREE

NATIONAL GUARD ARMORY
West of MANHATTAN on K-18 — Near Airport

FEBRUARY 25-26

SAT. and SUN.—Doors Open 12 to 9 p.m.

FREE PROGRAM
Both Days at 3:00—7:00 and 8:15 p.m. Trained Chimpanzee. Herd of Miniature Mustangs. Small black bear. Archery Exhibition.

TEST YOUR SKILL—INDOOR TRAPSHOOT

Safety and Education Exhibits
Latest in Sporting Equipment

RILEY FISH AND GAME ASSN.



HAVE A BALL
(CROW STYLE)

Beachball
Old Crow and Water

KENTUCKY STRAIGHT BOURBON WHISKEY 86 PROOF DISTILLED AND BOTTLED BY THE FAMOUS OLD CROW DISTILLERY CO., FRANKFORT, KY.



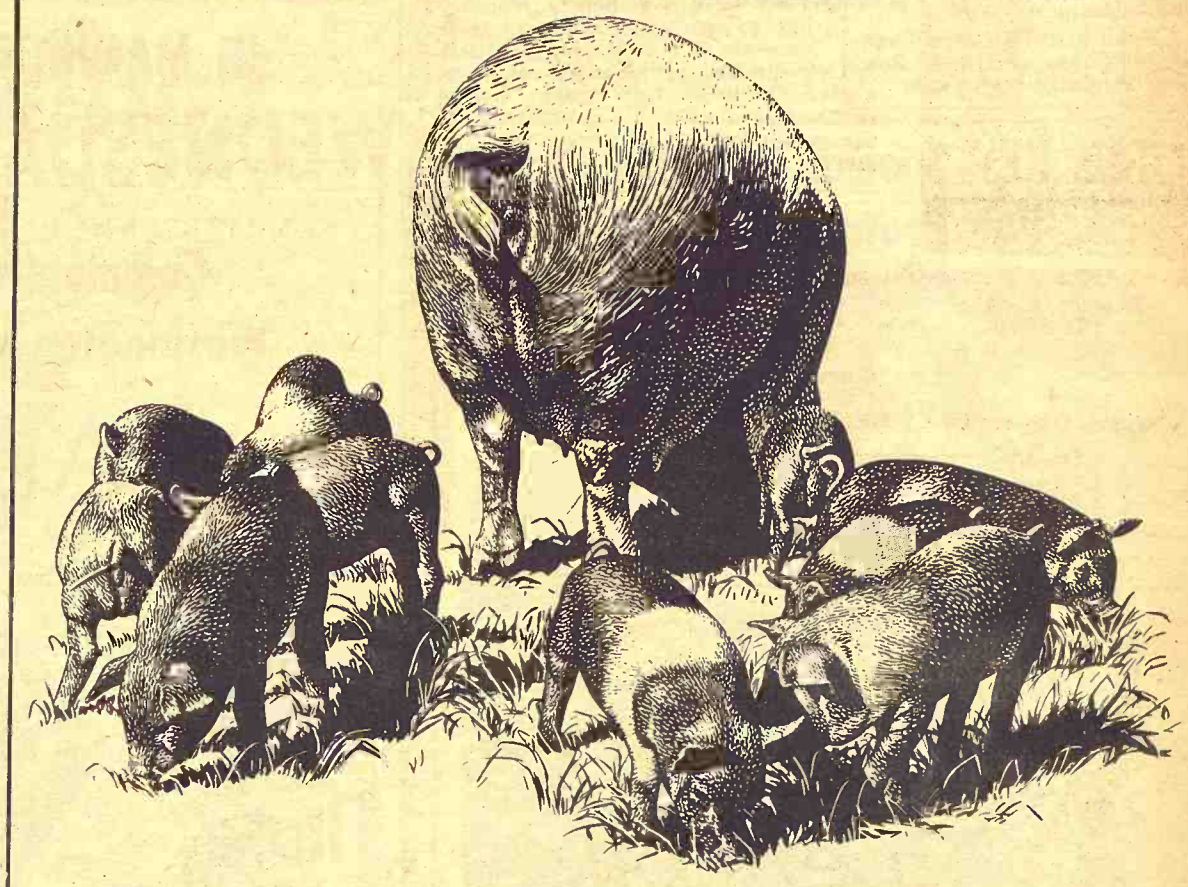

get big litters of
HUSKY PIGS

A sow has the big job of producing and nursing two litters of pigs every year. To do this she must have time-tested feeding and management practices during her gestation period, as well as the lactation period.

Naturich Sow Rations have been "pig-formulated" to get big litters of husky pigs and maintain sows in best condition possible for rebreeding.

The Naturich Sow Plan has what it takes to help the sow keep up her own body, farrow big litters and have plenty of milk to start 'em right. Available as a supplement to your grain or as a complete sow ration.

Visit your Naturich dealer. He'd like to tell you more about Naturich Sow Rations and the other Naturich proved hog feeding programs.

NATURICH MILLS
Abilene Kansas

"A Finer Feed For Every Need"

## The Latest 'Daily Bread' Prize

TEFLON FRY PAN

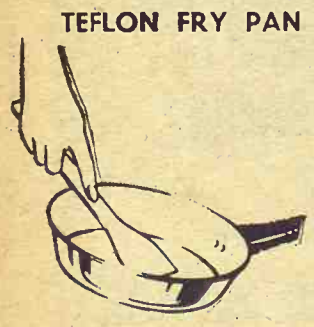

SKILLET is 10-inch size. Fried foods, with or without grease, slide easily from pan. Quick easy cleanup . . . scouring is never needed. Comet brand, a product of Mirro Aluminum Company, Manitowoc, Wisconsin.

The winner each week is drawn by lot from the recipes printed.

Win one by sending us your favorite recipe — this can be main dish, leftover, salad, side dish, dessert or what have you.

1. Check your recipe carefully to be sure all ingredients are accurate and accounted for.

2. Be sure your name and address are on the entry.

3. Only one recipe at a time, please.

4. Send it to Woman's Page Editor, Grass & Grain, Box 1009, Manhattan, Kansas.

## OUR DAILY BREAD

— by G&G Area Cooks

# *Mrs. Leo Cyre Of Ames Wins Recipe Contest Prize*

Mrs. Leo Cyre, Ames: "Enclosed you will find a 'quickie' recipe which has saved the day for me many times. We don't always have desserts so whenever my husband brings a helper to lunch with him, while they are eating the main part of the meal these are made and served hot with some canned fruit. They seem to really go over with men folk."

**ONE DOZEN QUICK DOUGHNUTS**

1 egg
½ cup milk
½ cup sugar
dash salt
2 cups flour or enough to make soft dough
2 teaspoons baking powder
¼ teaspoon nutmeg
2 tablespoons hot shortening

Place a deep fryer pan to heat with enough shortening in it to turn doughnuts easily without pricking them (about three inches deep). Beat egg, sugar and milk thoroughly. Add flour, salt, baking powder and nutmeg which have been sifted together and lastly 2 tablespoons of hot fat. Mix thoroughly and roll out and cook. If you like them sugar coated let them set on a platter for about one minute then roll in sugar and presto, they are ready.

Mrs. Travis Miller, R1, Dwight: "I'm enclosing a recipe for a diabetic cake using the sugarless tablets. Possibly it could be made with liquid sweetener."

**DIABETIC SPONGE CAKE**

7 eggs, separated
½ cup cold water
72 tablets, crushed
½ tablespoon vanilla
2 tablespoons lemon juice
¾ teaspoon cream tartar
1½ cups flour
¼ teaspoon salt

Beat egg yolks. Add water and tablets and juice. Beat till light and fluffy. Beat egg whites stiff or to peaks. Fold in egg yolk mixture. Add flour and salt. Bake in 325-degree oven till done.

* * *

Mrs. Floyd Holscher, 117 N. East 13th, Abilene: "I would like to enter this recipe in your contest. It is a simple but delicious dessert, so quick and easy. Suitable for club snacks, coffee or teas.

**CONGO BARS**

22 graham crackers, crushed fine
1 can Eagle Brand milk
1 6-ounce package chocolate chips
½ cup nuts, optional

Mix well. Grease and flour pan, 8 inches square. Bake 25-30 minutes in a 350-degree oven. If the pan is glass, set oven at 325 degrees. Cut into squares or bars.

## To Wash Woolen Baby Clothes

Before washing baby's woolen things, cut a pattern from them on waxed paper. Pin the pattern on a turkish towel.

Shape wet garment to this pattern; pin. Hang towel to clothesline with clothes pins. They will dry in perfect shape this way.

## Beautiful Hands Necessary To Woman's Appearance

Most women today are aware that beautiful hands are of prime importance to the total feminine appearance.

However, some women are still under the impression that they must avoid ordinary work and rough chores to keep their hands lovely. Yet, according to beauty authorities, if your hands are given the proper care and protection you may work or play without loss of beauty.

The first and most important rule is to keep the skin soft and pliable. This may be done by the daily use of a formula hand cream which not only softens the skin but protects it as well.

If applied before retiring, the special moisturizers and ingredients work the whole night through to create the smooth-looking hands every woman desires to have.

Whenever possible, gl[illegible] should be worn. Not only they fashionable, but they [illegible]tect the skin from sun, cold and general expos[illegible] Gloves of the garden variety should be worn when ro[illegible] chores are scheduled and [illegible] gloves when the hands are [illegible]jected to washing in soap[illegible] water.

## Onions Can Be Used In Many Ways

One of the inexpensive [illegible] useful vegetables the eco[illegible]minded homemaker can [illegible] for appealing and flavorfu[illegible]es is the onion. This is a [illegible]ing agent that can be [illegible] suitable as a vegetable.

Onions may be useful [illegible] seasoning any number of [illegible] and they also rate high in [illegible] own right. Serve them to [illegible] family in onion soups, cri[illegible] onions, onion rolls and [illegible] and onion pies.

When selecting onions, [illegible] in mind that long-keep[illegible] "Globe" onions, the wi[illegible] storage-crop onions, are [illegible]er flavored than the Sp[illegible] Bermuda types. No ma[illegible] which variety you prefe[illegible] for bright, clean, hard, [illegible] shaped onions with dry [illegible] Take care of them properly [illegible] they'll taste their best. [illegible] temperature or slightly co[illegible] most satisfactory for stor[illegible] onions.


## This KEY Special Will Help You Put Protein into Hogs

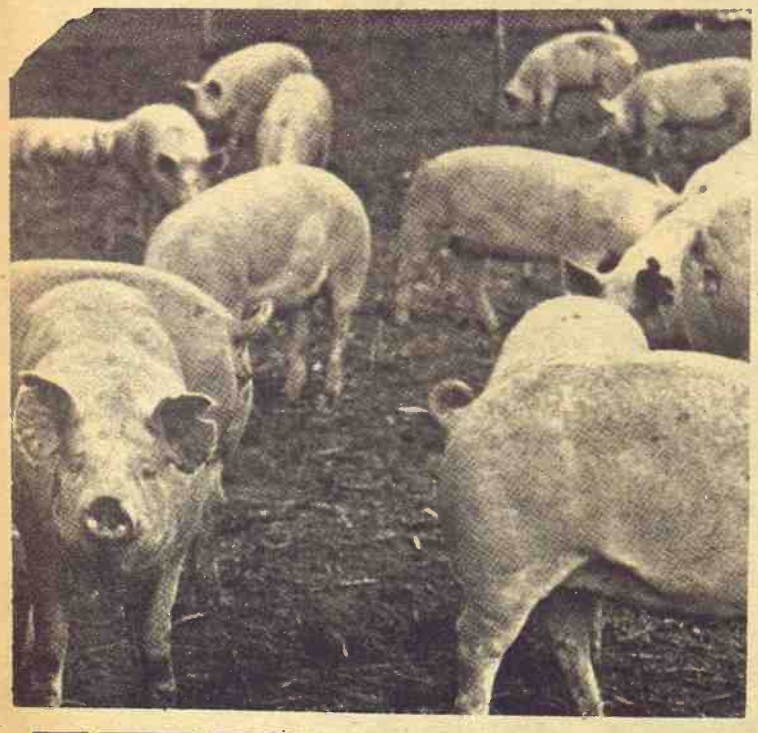

**KEY 40% HOG SUPPLEMENT**

**$110.00 PER TON**

Meal or Pellets, Sacked

Bulk Orders $4 off Sacked Price

Thousands of hogs are brought to market weight with KEY 40% every year. This is the supplement loaded with the kind of protein that takes hold. And at this special one-week low price, you can really beat the protein squeeze.

CASH ORDERS GET AN ADDITIONAL 2% OFF
OFFER GOOD THROUGH FEB. 28
See Your KEY Dealer Or Call ME 2-2141 Collect

**KEY MILLING CO.**
Clay Center, Kansas



*3rd Annual "By George Day"*

**IN MANHATTAN**

**WEDNESDAY, Feb. 22**

**Community-Wide Washington's Birthday**

**SALES**

**By George Those**

EVERYBODY'S USING THE AX

- Downtown
- Aggieville
- Blue Hills
- Boulevard Bend
- West Loop
- North Third

**PRICES ARE CHOPPED**

**TREMENDOUS BARGAIN**

**Watch for the BANNERS In Participating Store Windows**

THEY ASSURE YOU OF GETTING "I CAN'T TELL A LIE" BARGAINS

*This City-Wide Event Is Worth Driving 100 Miles or More*

# Scrubbed Denim Being Used For Sophisticated Styles

Wonderfully soft scrubbed ıim has really come up in the rld from being a favorite in ual sportswear alone. Alert ıng designers are adding s rugged fabric with the fad- worn look to their more so- sticated lines this spring. crubdenim has been combin- with perhaps the most advanced design idea in leisure and party wear this season: The use of printed cottons imported from Africa. These primitives in high colors have taken the U.S. fashion market by storm and the variety of unusual patterns appears to be endless.

A leading New York designer has made a reversible raincoat which is a real knockout. Tawny scrub denium on one side and a dramatic, vinylized, black and blue print on the reverse. A "go-go" dress of the same two fabrics makes this a very distinctive ensemble. For her Tree House boutique, the designer has used other shades of scrubdenim with North African motifs printed with the waxresist method. This is a lighter figure on a dark background and a "reverse" technique which dates back to early African cultures. The gentle velvety "through the mill" Scrubdenim mates beautifully with these traditional patterns on smooth cotton.

## Proper Windows Help Give Home Maximum Comfort

Proper windows can help give your home maximum comfort and minimal maintenance.

For example, stock windows of ponderosa pine with insulating glass cut heat loss, prevent drafts and guard against bothersome condensation. Wood units are treated with a chemical preservative to prevent weather abuse, and many styles have tilt or lift-out sash to make window washing easier.

# New Marigold Forms Perfect Hedge; Needs No Clipping

Giant golden-yellow flowers, fully double, measuring from 3½ to 4½ inches in diameter appears as golden globes on plants so bushy and compact that, with no clipping at all, they form a perfect hedge.

That's a description of Golden Jubilee, a first generation hybrid marigold, which is one of three All-America Selections awards winners for 1967.

While the plants grow about 20 inches high, they spread only 13 inches wide, another characteristic which makes a row of them a natural hedge.

If, like most gardeners, you have grown marigolds of the Climax type, you will find that Golden Jubilee grows about a foot lower than any of the Climax' and is slightly deeper in color than Golden Climax. It also starts flowering earlier and produces more blooms.

But the superior habit of growth is what really makes Golden Jubilee different from marigolds other than its yellow-flowered counterpart, Diamond Jubilee. Just think what you can do in the way of not only hedge, but also a solid barrier or bed planting when you know what all the plants will be of the same height!

A planting of Golden Jubilee in full bloom is a brilliant sight. There are so many flowers on each plant and they are so large and bright.


# Put BIG TIRE TRACTION to work for you!

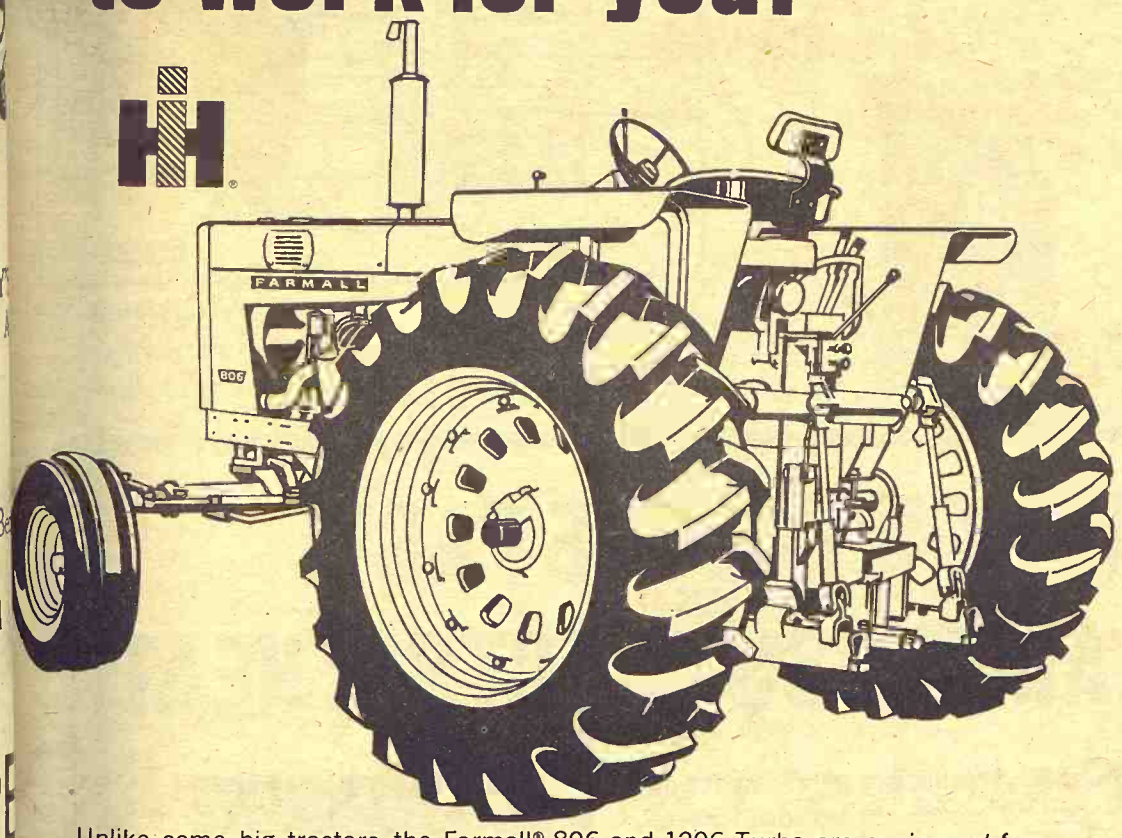


Unlike some big tractors, the Farmall® 806 and 1206 Turbo are *engineered* for new high-traction 38-inch tires.

Get real tractive efficiency, quick action, row-crop farming with big 16.9 or 18.4 by *38-inch tires* that put more rubber on the ground than any other standard equipment tire in these tractor classes. The 806 and 1206 Turbo are designed to take the big tires that dig in for extra go, give you full use of power. Everything's been considered. Speeds. PTO. Three-point hitch. Torque. All matched and mated to the big tire size that gives you extra traction. Looks big—works big!

Put a big-tire tractor to work on your farm. Have us bring one out and see for yourself how you can do a better job when you pair big tires with big Farmall 806 and 1206 Turbo tractors.

ILENE
Abilene Truck & Tractor

ARYSVILLE
Bruna Brothers

NCOLNVILLE
Lewerenz Hdwe. & Impl.

AKEFIELD
Auld Chevrolet

MINNEAPOLIS
Chapman Impl. Co.

CLAY CENTER
Norquist's Inc.

HANOVER
Hanover Impl. Co.

LEONARDVILLE
Kendall Garage

HERINGTON
Pioneer Service & Sales

FALUN
Dauer Impl. Co.

COUNCIL GROVE
Macha-Revere

WASHINGTON
Schumacher's

GYPSUM
Kuhn Impl. — OW 6-4411

**EXCLUSIVE FIBERGLASS TANK**
**newest feature of GEHL Mix-All**

Another Gehl first! New, optional Mix-All tank of modern fiberglass reinforced plastic — the space-age building material. Advantages: tank is strong as steel, yet weighs ¼ as much; rust-proof (not affected by salt or minerals); permanent molded-in white color won't scratch, peel or require re-painting; smooth interior sides reduce feed bridging, allow faster unloading; insulates better, reduces moisture condensation.

**OTHER GEHL MIX-ALL FEATURES:**

- **66 thin, steel hammers** that CUT . . . not POUND to give you a uniform grind.
- **Semi-suction fan** draws materials through screen quickly.
- **Feed aerator** cools all milled ingredients. Prevents caking.
- **Swinging auger feeder** uniformly loads the mill at your choice of speeds.

Come in! See the Gehl Mix-All with new fiberglass tank.
*Financing available.*

***Make us Prove it with a Demonstration!***

More than a century of service GEHL®

MARYSVILLE
**BRUNA IMPL. CO.**

LINN
**KUHLMAN MOTOR CO.**

PERRY
**SEYLER FARM SUPPLY**

MINNEAPOLIS
**CHAPMAN IMPL. CO.**

ROSSVILLE
**ROSSVILLE TRUCK & TRACTOR**

SALINA
**LINDQUIST IMPL. CO.**

SABETHA
**FLENTIE'S, INC.**

WATERVILLE
**WATERVILLE MOTORS**

# And What Of Land Prices?

LOOKING AHEAD
with K-State Economists

By Wilton B. Thomas
Kansas State University

Talk to any farmer and sooner or later the subject of land prices is bound to come up. Younger farmers are particularly concerned with the topic, although it is a vital issue to anyone interested in agriculture.

Among the most frequently discussed questions is whether farmland, at present prices, will pay for itself if prices for farm products remain unchanged.

Main concern behind this question: Since few farmers can pay for land from previous farm earnings, most buyers must finance based on future earnings from the land.

These buyers must expect that land will provide enough income to meet principal and interest payments, provide a margin to carry the risks involved, and produce some additional labor and management return for family living.

Total returns to the farm business are comparitively modest. This means that most land sold is going to those who can handle it with a fairly low labor input.

Declining farm product prices in recent months make one wonder what the future may hold. Yet even during the peak food prices of 1966, food was a bargain compared to other things we buy. Americans spent slightly more than 18 percent of their net income for food in 1966, compared to nearly 25 per cent during 1947-49.

Optimism for the future is based on increasing domestic and foreign demand for food and other agricultural products and greatly improved technology. The latter factor is rising productivity of land by increasing crop yields and reducing labor requirements through use of improved machinery and equipment.

The prospective land buyer is caught between the trite statements: "The worth of a thing is the price it will bring" and "Land is worth no more than it will produce."

Much farmland in Kansas is selling at prices which are quite high compared to present returns. Thus, an area of conflicts exists between these statements. There are no easy answers that apply to all prospective buyers.

The optimistic outlook for land productivity and demand for agricultural products far outweighs the negative factors. Still, the risks to prospective land buyers are comparatively high.

Careful study of your situation and careful estimation of expected returns are among the final factors which control your decision to buy or not to buy land.

Additional land which makes the present unit a more effective one may be a profitable investment even at relatively high prices. Land which fails to improve the unit is most often an unwise investment.

*hogs put on extra pounds of profitable pork with nature's richest source of protein*

Kansas Soya's 40% Hog Supplement contains highly digestible and palatable Sunflower Brand Soybean Meal. This assures you of extra pounds of profitable pork on every hog you raise.

For maximum gains ask for it by name: Kansas Soya's **Sunflower Brand 40% Hog Supplement.** It's yours medicated with Auero-SP 250, or unmedicated.

Kansas Soya also offers Grain Bank facilities, automated custom-mixing and fast, in-and-out loading with automated equipment. Call or write for additional information, today.

**KANSAS SOYA PRODUCTS CO., INC.**
**PHONE DICKENS 2-7270 • EMPORIA, KANSAS**


**COW POKES** By Ace Reid

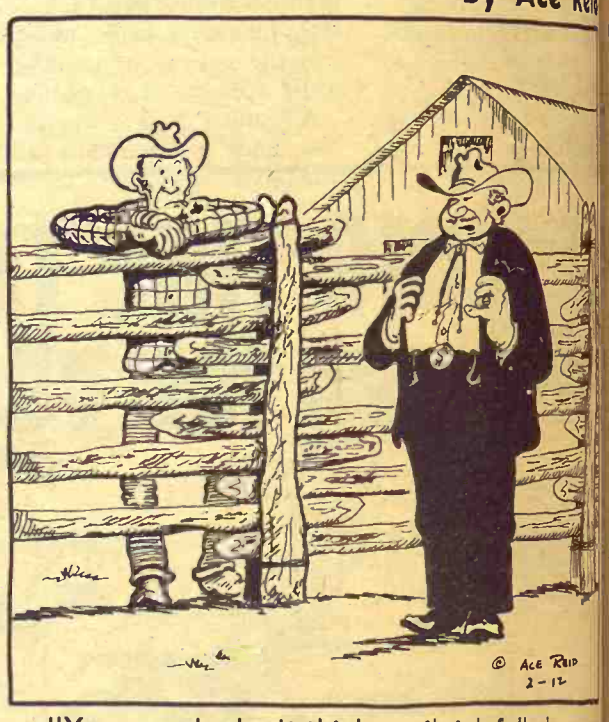


"You people don't think us oil rich folks know anything about ranching, but I'll show you. I want to purchase 100 cows and 100 bulls."


# MAKE A CLEAN BREAK WITH THE PAST WITH FLEXIBLE FLAMELESS ELECTRIC HEAT

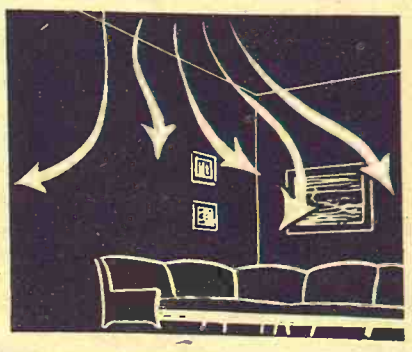

Only electric heat is versatile enough to heat your entire home, one or two rooms, an enclosed porch, utility room, or just for cold spots such as in corners or under large glass windows. In addition, electric heating equipment is easy to install and takes up little or no floor space.

Right now is a good time to modernize your entire home, or one room at a time, with no heating inconvenience. There's a wide selection of electric heating equipment available to let you choose the one perfectly suited to your needs. Contact your KPL office today for free details.

FLAMELESS ELECTRIC HEAT
COSTS LESS THAN YOU THINK

KPL
THE KANSAS POWER AND LIGHT COMPANY

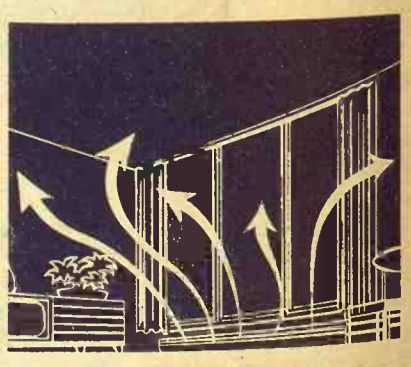

**COUNCIL GROVE QUI[...] SATURDAY NIGHTS**

Add another G&G area[...] no longer a Saturday-[...] town. Council Grove st[...] be open on Thursday [...] starting this week, but [...] ger on Saturday night[...]

## Land Bank Bo[...] To Yield 5.1[...]

The Federal Land [...] a price of 99⅛ on their [...] lion offering of 5% bon[...] Jan. 22, 1979, John T. K[...] banks' fiscal agent, said[...]

At that price the bon[...] ed Feb. 20, are calcul[...] yield about 5.10% to m[...]

The banks also are [...] $31 million of 5⅛% bon[...] Jan. 22, 1968. The 5⅛% [...] senting an additional [...] bonds from an issue alre[...] the books, are being o[...] the secondary, or resale [...] value.

Funds generated by th[...] will be used in part to [...] $251 million of bonds [...] due Feb. 20. The balan[...] be used for additional [...] operations of the banks.

The 12 Federal Land [...] make long-term loans t[...] ers through more than [...] eral Land Bank associa[...]

## Fuel Sav[...]

Eighty-f[...] tawa County [...] month in fu[...] around towr[...] limbs to his [...]

## Co-op Co[...] At K-Sta[...] Next We[...]

MANHATTA[...] gevine, admini[...] Farm Coopera[...] Kansas Senato[...] will be keynote[...] 17th Annual K[...] tive Directors [...] Conference her[...] and 28.

The 2-day pro[...] ed jointly by K[...] versity, the Ka[...] Council, the W[...] Cooperatives, a[...] Cooperative Se[...]

Purpose of t[...] to bring leaders [...] eratives togeth[...] experiences, ex[...] and find pract[...] these problems [...] Manuel, profes[...]

Angevine wil[...] luncheon Febr[...] Carlson will sp[...] ary 28 luncheo[...]

Registration [...] February 27 in[...] ion Little Thea[...] Cooperative Co[...] its annual mee[...]

Hal Hellebus[...] retary of the [...] off the afterno[...] talk on "Co-op[...] Tool Kit." Piu[...] Top Dairies, H[...] cuss dairy ma[...]

"Finance Ne[...] ectrics" will b[...] Perry Miller, [...] ectric Associat[...] Whitehair, stat[...] keting and cor[...] ment at K-Stat[...] agribusiness pe[...]

Following di[...] ballroom, the [...] tend the Kans[...] ma basketball [...]

February 28 [...] gin with a brea[...] ballroom. Spea[...] Scofield, execu[...] Colorado Co-op[...]

"Credit, Co-o[...] Farmer" will b[...] panel discussio[...] bers will be [...] Greene, and E[...] sel, members [...] Farmers Asso[...] Rutherford, m[...]

## uel Savings

Eighty-four year old Andy Kosar of Delphos, Ot-wa County, figures his wood pile saves him $25 a onth in fuels bills. He says the wood comes from round town. Everyone who trims trees brings the mbs to his place for dumping.

## o-op Conference t K-State lext Week

MANHATTAN — David An-vine, administrator of the rm Cooperative Service, and nsas Senator Frank Carlson ll be keynote speakers at the th Annual Kansas Coopera-e Directors and Managers nference here February 27 d 28.

The 2-day program is sponsor-jointly by Kansas State Uni-rsity, the Kansas Cooperative uncil, the Wichita Bank for operatives, and the Farmer operative Service.

Purpose of the Conference is bring leaders of farmer coop-tives together to exchange periences, explore problems, d find practical solutions to se problems, says Milton nuel, professor of economics.

Angevine will address a noon cheon February 27. Senator lson will speak at the Febru-28 luncheon.

Registration begins at 10 a.m. bruary 27 in the Student Un-Little Theatre. The Kansas perative Council will have annual meeting at 11 a.m. Hal Hellebust, executive sec-ary of the Council, will kick the afternoon session with a on "Co-ops — Producers l Kit." Pius Hostetler, Tip Dairies, Hillsboro, will dis-s dairy marketing.

Finance Needs of Rural El-ics" will be the topic of ry Miller, Kansas Rural El-ic Association. Norman V. itehair, state leader for mar-ng and community develop-t at K-State, will report on business personnel training.

ollowing dinner in the Union room, the conferees will at-l the Kansas State-Oklaho-basketball game.

ebruary 28 activities will be-with a breakfast in the main room. Speaker wll be Alton field, executive secretary, rado Co-op Council.

Credit, Co-ops and the Young mer" will be the subject of a el discussion. Panel mem-will be John Larson, ene, and Ervan Buller, Goes-members of the Young mers Association; Floyd A. herford, manager of the Manhattan Production Credit Association; and R. Stanley Parsons, manager, Federal Land Bank Association, Manhattan.

A noon luncheon will conclude the Conference.

The event is open to the public.


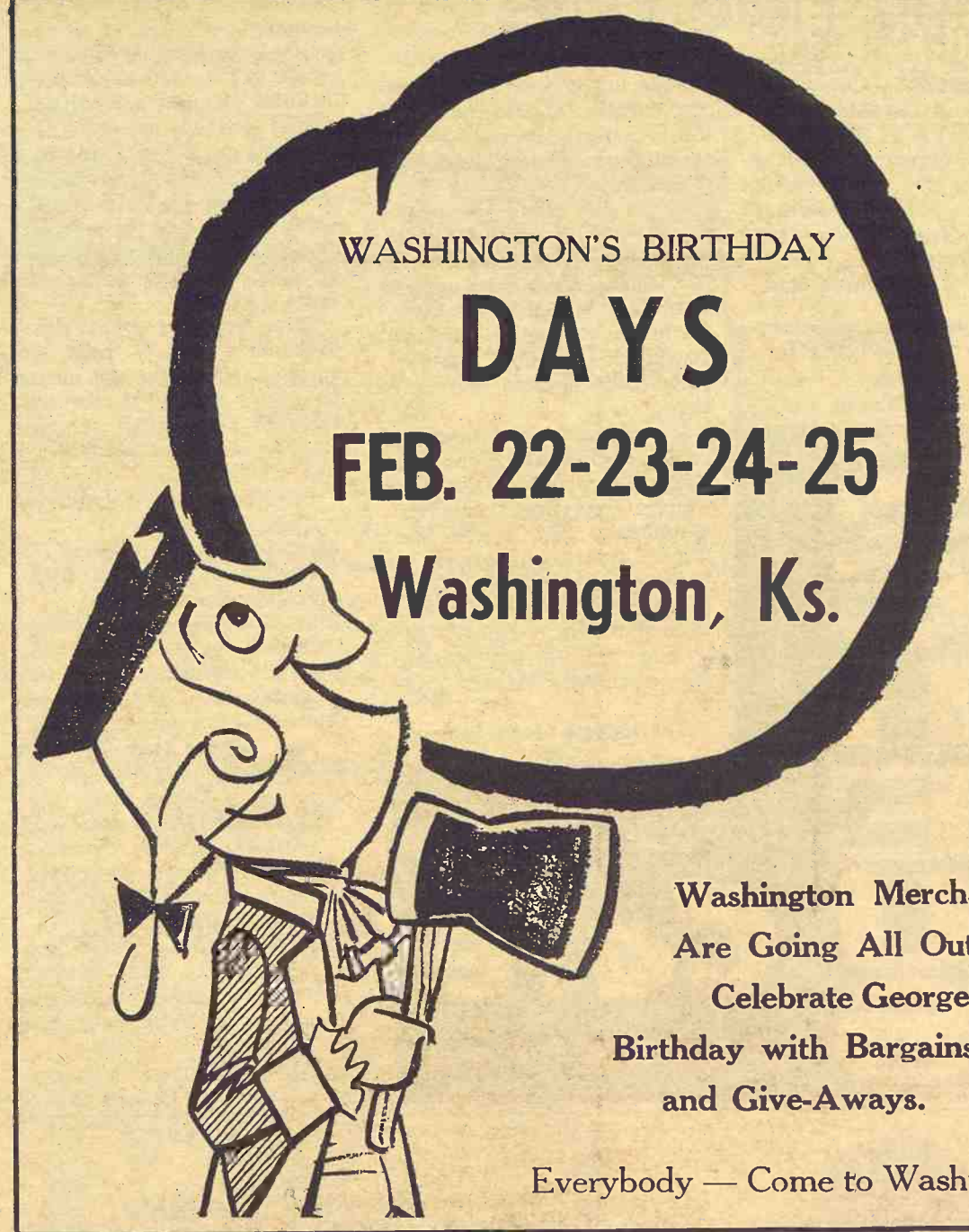


Washington Merchants Are Going All Out To Celebrate George's Birthday with Bargains and Give-Aways.

Everybody — Come to Washington

ALLIS-CHALMERS

600 SERIES

PULL-TYPE PLANTERS

ALLIS-CHALMERS

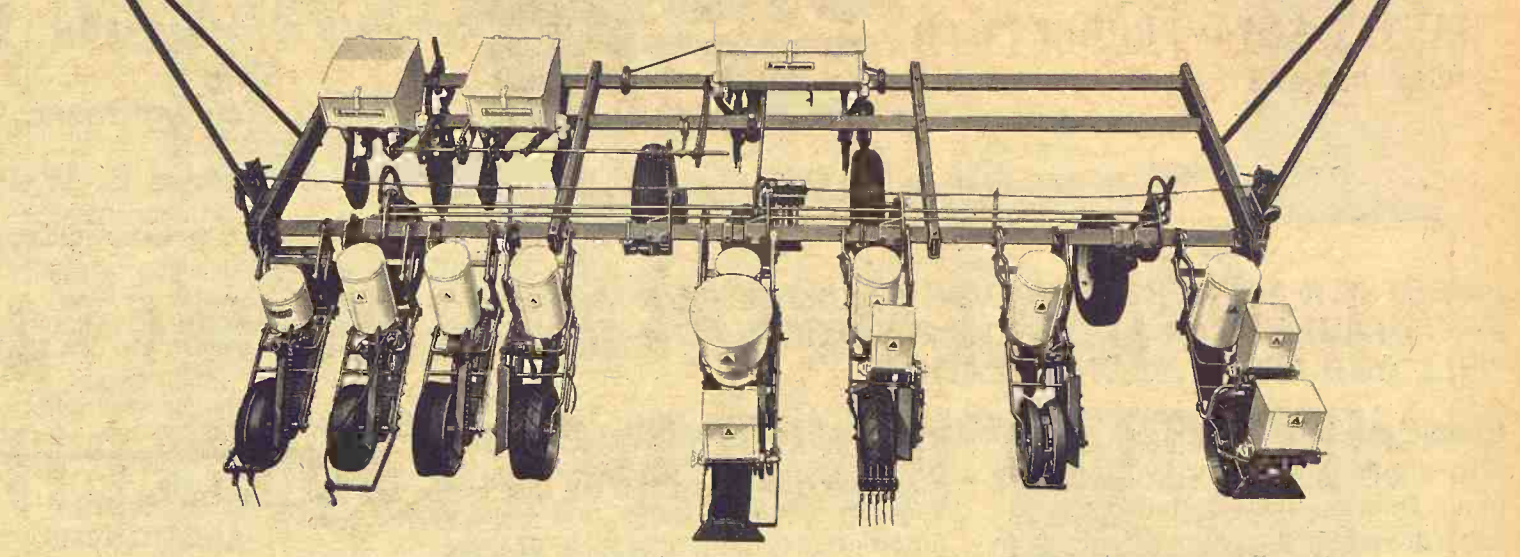

ACCURATE, DEPENDABLE PLANTING UNITS

Allis-Chalmers planting units are completely self-contained with an individual chain drive on each unit. They have the weight necessary for uniform seed opener penetration, drive wheel traction and row firming. Parallel linkage mounting lets them float freely to follow the row surface. Hoppers and seed boots are designed for fast, accurate seed flow. Seed is spaced evenly to give you the plant population you select in uniform rows that are easy to cultivate and harvest. Germination and emergence are even because seed depth and soil firmness are the same throughout the field.

**50 series units** can be spaced for rows as narrow as 18 inches. They have spring-loaded cranks to regulate planting depth and 18-inch drive wheels with open center rims. Drive wheel attachments include scrapers and semi-pneumatic tires in your choice of smooth, traction or single rib tread.

**100 series heavy-duty units** can be spaced for row widths from 24 inches on up. They are heavier than 50 series units and have 22-inch drive wheels. You have a choice of turnbuckles or levers to regulate planting depth. A single-band granular fertilizer attachment with a double-disc opener mounts behind the seed hopper. Other attachments include wheel scrapers and semi-pneumatic tires or steel bands for the drive wheels.

Both 50 and 100 series units give you a choice of drill or rotary hilldrop seed boots and runner or double-disc seed openers. Attachments include down-pressure springs for wheel track and "No-Til" planters, seed press wheels and seed coverers.

SEE A NEARBY ALLIS-CHALMERS DEALER

ABILENE — Wright Impl. Co.
SALINA — Midwestern Farm Impl.
MARION — Longhofer Supply
HERINGTON — Lockard Impl. Co.
WASHINGTON — Hinkle Impl. Co.
COUNCIL GROVE — Patterson Impl. Co.
MARYSVILLE — Marysville Machinery Co.
ALTA VISTA — Buchman Farm Supply
WATERVILLE — Waterville Motors
WAMEGO — Bearman & Son

# Here's Calendar Of Spring Field Days

MANHATTAN — Stubble Mulch Day at the Sandyland Experiment Field, St. John, Thursday, February 23, will officially open the 1967 series of on-the-spot agricultural research reports by Kansas State University scientists.

Because of the state's size, K-State has developed an extensive network of research facilities to more adequately serve agriculture, the No. 1 industry in the state.

Experiment fields, operated by the K-State agronomy department under the direction of Dr. R. V. Olson, are located at Belleville, Hutchinson, Mankato, Minneola, Newton, Ottawa, Powhattan, Scandia, and St. John (both dryland and irrigation).

A great variety of research projects with both crops and livestock are carried out at the Kansas Experiment Station, Manhattan, and at the five branch experiment stations at Colby, Garden City, Hays, Mound Valley (with fields at Columbus and Parsons) and at Tribune. Dr. Floyd W. Smith is the experiment station director.

The K-State horticulture department, under the guidance of Dr. R. W. Campbell, conducts fruit research at Manhattan and at the Wathena Experiment Field, and nut crop research at the Southeast Experiment Field, Chetopa.

"We have found that Kansas people like to visit our research facilities and get a firsthand look at what we are doing," Dr. Olson notes. "They also like to get acquainted with our K-State research faculty, Extension specialists, and field personnel. Our annual field days give them an opportunity to do all of these things."

Some field day events date back more than 50 years. The spring calendar for the planned field days at K-State research facilities during the coming months are listed below:

Feb. 23 — Stubble Mulch Field Day, Sandyland Experiment Field, St. John.
Mar. 3 — Lamb Feeders' Day Garden City Branch Exp. Station, Garden City.
Mar. 27 — Sheep Day, Colby Branch Exp. Station, Colby.
Apr. 28 — Round-Up, Fort Hays Branch Exp. Station, Hays.
May 5 — Livestock Feeders' Day, Kansas State University, Manhattan.
May 19 — Spring Field Day, Southeast Kansas Branch Experiment Station, Columbus.
May 24 — Spring Field Day, South Central Experiment Field, Hutchinson.
May 25 — Spring Field Day, Newton Exp. Field, Newton.
June 6 — Spring Field Day, Southwest Experiment Field, Minneola.
June 7 — Spring Field Day, Garden City Branch Exp. Station, Garden City.
June 12 — Spring Field Day, Tribune Branch Experiment Station, Tribune.
June 13 — Spring Field Day, Colby Branch Exp. Station, Colby.
June 14 — Spring Field Day, Fort Hays Branch Exp. Station, Hays.
June 16 — Spring Field Day, Cornbelt Experimen tField, Powhattan.
June 21 — Spring Field Day, North Central Experiment Belleville.


FREE OFF-STREET Parking While Eating at
SCHEUS
The Family House Cafe
MANHATTAN



Paper Back Books
25c - 35c
50c - 75c
Largest Stock In Town
University Book Store
623 N. Manhattan Manhattan

## Fencepost

Farmers make fence of the darndest things. But beat fencepost, once a meter, can be seen along highway 64 near Mel Iowa.


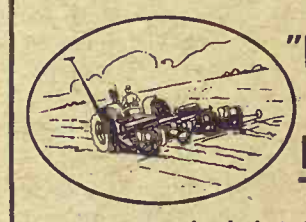
"PRODUCTION" IS OUR FIRST NAME
Production Credit Association
Dependable Credit for Farm & Ra
IS AVAILABLE TO YOU AT CONCORDIA AND SALINA
PCA LOANS
Are the sinews of better production in the fields and the feed lots. Feeders and farmers have experienced for many years the satisfaction of the safe and sure method of production financing through these two PCA offices in these two areas. Come see us . . . or we'll be glad to talk with you in your home.
Salina Production Credit Assn.
730 N. 9th TA 7-4513
Serving Lincoln, Ottawa, Ellsworth, Saline, Rice and McPherson Counties. Fieldmen: Lowell Letourneaux, Salina, TA 7-5906; Wilfred Elliott, White City.
Curtis W. Syring, mgr.
Residence — TA 5-0317
North Central Ka Production Credit
301 W. 7th
Serving Jewell, Republic, Washington, Mitchell and Cloud Counties. Fieldman: Darwin Ro er, Courtland. Phone FE 9
James Ganson, mgr.
Office Phone CE
Res. Phone CE



Increase Your Production Efficiency with
DODSON'S BIG-BOY SILALL SYSTEM
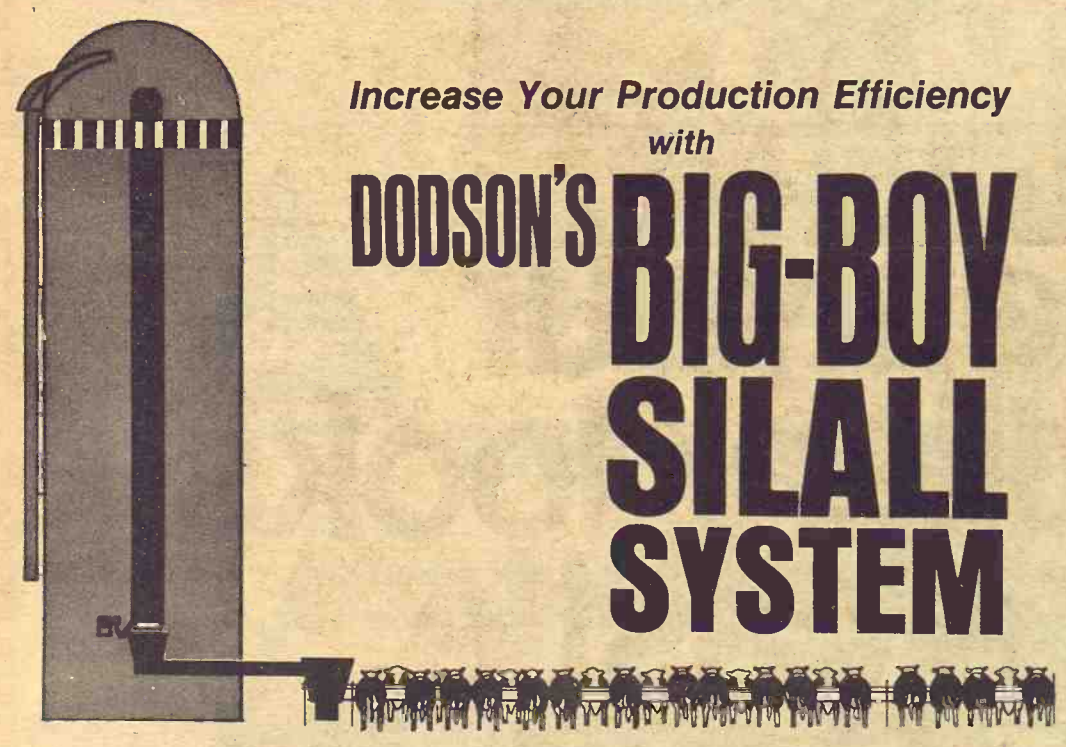

LIVESTOCK FEEDERS AND DAIRYMEN ACHIEVE MORE PROFITABLE YEAR-AROUND OPERATION WITH DODSON'S "FILL AND FEED" MECHANIZATION

ELIMINATE, WASTE OF FEED, TIME, LABOR AND MONEY! Why should farmers and livestock men use a Dodson Silall System? You can ask a dozen Silall owners this question and get a dozen answers: "Saves me time"... "Eliminated the hired help problem"... "Now I feed more cattle on the same acreage"... "It increases milk production"... "Now we can harvest when TDN is highest"... "Now we feed year-around and market year-around"... "Gives us constant feed inventory"—just a few of the answers you can get!

All these reasons add up to just one simple but very important one: SILALL SYSTEMS MAKE PROFITS FOR THEIR USERS! Farmers solve a lot of problems by ensiling crops and feeding automatically with the Silall System, and, in the final analysis, solving these problems solves the biggest one of all ...how to increase farm profits in the face of the cost-price squeeze.

*Contact Dodson today. Learn how a Big-Boy Silall System can solve your problems and be a profit-producing investment for you!*

SPECIAL EARLY SEASON DISCOUNTS! Let us erect your DODSON SILALL SYSTEM now before the rush starts!

GET THE FACTS TODAY!
Send for the FREE BOOKLET, "How to Achieve Production Efficiency." No obligation!

HOW TO ACHIEVE PRODUCTION EFFICIENCY WITH DODSON'S BIG-BOY SILALL SYSTEM

DODSON MFG. CO., INC. 1463 Barwise/Wichita, Kansas 67214
Please send me full information and literature on the Dodson Big-Boy Silall System.
NAME _____
ADDRESS _____
CITY _____ RFD _____ STATE _____ ZIP _____



G&G Directory

AUCTIONEERING

Lawrence E. Welter
AUCTIONEER
REAL ESTATE BROKER
Your Sale Solicited
Large or Small
EAST HIGHWAY US 24
MANHATTAN PR 8-3455
Real Estate
And General Sales

Ed Reimer
-AUCTIONEER-
We Specialize in Selling DAIRY CATTLE
"A complete Sale Service"
Phone or write for sale dates.
Telephone 367-2373
GOESSEL, KANSAS
"Marion County"

CONSERVATION

Land Improvement
"Soil Conservation Doesn't Cost—It Pays"
Ponds, terraces, waterways, and leveling, drainage ditches, clearing, landscape grading.
ROGGENDORFF
Conservation Construction
Arthur Roggendorff
Phone JE 9-3984
1630 Osage - Manhattan

DAIRY SUPPLI

DeLaval Cl
All Makes
Service & Repair
Dairy Equipment
Joe McClu
Ph. 229-5284

Memorials

MONUMENTS
MANHATTAN MONUMENT CO
J. J. BEAUDET
Office and Display
123 No. 3rd
Office Phone PR 8-5137
Res. PR
MANHATTAN, K

CEMETERY MEMORIALS
54 Year Continuous Se
Display Located on
East of City Limits
SCHAUBEL MONUMENT CO.
RR 3 Box 20
Clarence Blanc, Pres
CLAY CENTE

## Real Chiefs In Kansas City

Those weren't Kansas City Chiefs misplaced after the Super Bowl in Kaycee last week.

They were real Indians.

About 200 tribes were represented at a pow-wow between the U. S. government and Indian leaders. Sponsored by the labor department, the one-day conference was aimed principally at lowering unemployment among Indians. About 400 persons, including Indians and representatives of business, government, and other organizations were at the meeting.

Unemployment at some Indian reservations run as high as 75%.

Robert L. Bennett, commissioner of Indian affairs, said there are 600,000 American Indians in the U.S. About 400,000 of these live on reservations and the number is increasing at the rate of about 2% a year.

# Proposed Law Would Force Township Mergers

The continuous consolidation of local taxing units may accellerate a bit more if a bill before the legislature gets thru.

The bill provides for some automatic procedures in consolidating townships, and it has an ominous ring to many farmers, traditional supporters of home rule.

The bill, numbered House Bill no. 1162, would disorganize townships with population of less than 200 and merge them with adjacent townships, unless a petition was filed opposing such disorganization. If such a petition were presented, there would then be a vote to determine whether there would be a merger of townships. As written the bill makes the action mandatory upon the county commissioners.

For townships of less than 100, the bill is even tougher. In such a case, county commissioners are authorized to merge the township with another without asking for the people's decision.

Townships of less than 200 population are most common thruout the G&G area. Many counties have a majority of townships with populations less than 200.

The Kansas County Commissioners association at its last annual convention favored adoption of such a law.

QUALITY & SATISFACTION GUARANTEED

MATTRESS Specials

20-YR. QUILTED MATTRESS & BOX SPRINGS
Regular 169.95 Save $65 — Now 104.95

612 COIL ORTHOPEDIC
Mattress & Box Springs. Reg. 149.95 89.95 The Set

Save $60 On This
837 Coil Orthopedic Mattress
& Box Springs — Both 99.95

Many More Mattresses To Choose From
You'll Like Our Furniture • We'll Like You
— CASH OR CREDIT —

Faith Furniture Store
East Highway US24 Just East of MANHATTAN

ITCO

THREE POINT HITCHES

IHC H, M, MTA, 300, 350, 400 ..... $157.50
AC WD, WD45 ..... $123.50
AC D14, D15, D17 ... $154.50
JD A, B. G, 50, 60, 70 $123.50
JD 520, 530, 620, 630, 720, 730 ..... $112.50
Massey Ferguson 44, 44 Special, 444 ..... $172.50
½ hp air compressors .. $89.95
Air tanks ..... $15.95
Power take-off wire rollers ..... $39.95
Tractor radios ..... $68.95
Cattle oilers .... $18.95 & 42.95
Rebuilt generators as low as ..... $12.98
Rebuilt starters as low as ..... $12.95 ex.
Spark plugs in sets .... 60c ea.
Tuneup kits as low as .... $1.39
Wiring sets 4 cyl. ..... $1.75
Voltage regulators ..... $7.19
Starter drives as low as .. $3.60
Oil filters, most cars, trucks & tractors as low as ..... 74c

HOLT FARM SUPPLY
Next to Sale Barn
MANHATTAN PR 8-4343

WOOD SHAVINGS
For Poultry
& Livestock
MRS. PICKERING
PR 6-8104, MANHATTAN

Discount On Baby Chicks

"CHICKS THAT MAKE EGGS THEIR BUSINESS"
at the following dealers

at the following dealers:
Veiters Produce ..... Industry, Ks.
armers Union Co-op ..... Eskridge
Mark Grain & Lumber Co. ..... Dunlap
armer-Stockman Co-op ..... Council Grove
Morrison Grain Elevator ..... Junction City
range Produce ..... Harveyville
int Hills Produce ..... Osage City
Marion Elevator ..... Marion
armers Union Feed Store ..... St. Marys
nes Farm Center ..... Wamego
hite City Grain Co. ..... White City
ilsey Feed & Grain ..... Wilsey
fferson County Co-op ..... Valley Falls
ung Produce ..... Seneca
off Grain Co. ..... Goff
ag's Mobil Feed Service ..... Holton
eriden Co-op Elevator ..... Meriden
fferson County Co-op ..... Oskaloosa
len Elevator Co. ..... Allen
rmers Co-op ..... Onaga
rdy Grain Co. ..... Lyndon
erbrook Farmers Co-op ..... Overbrook
ore Feed & Produce ..... Scranton
hnson Feeds ..... Washington

or

rey Hatchery
Appr. Pullorum Typhoid Clean
Ph. 765-3611
ALMA, KANSAS

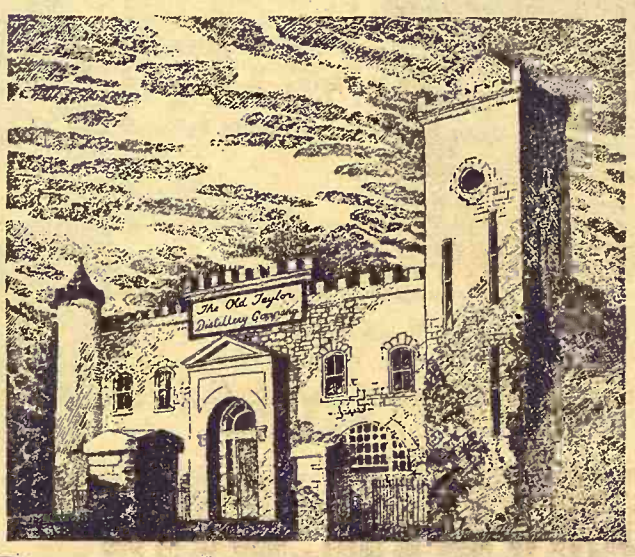


When your distillery looks like a castle, your Bourbon had better be fit for a king.

We still make Old Taylor in the castle Col. Taylor built back in 1887.

And when you've got a castle for a distillery, your Bourbon had better be some Bourbon. Old Taylor is just that.

In fact, Old Taylor has become the most popular premium-priced Bourbon in the country.

Would our Bourbon be just as good if we made it somewhere else?

Maybe so.

But we're not about to find out.

Old Taylor

KENTUCKY STRAIGHT BOURBON WHISKEY, 86 PROOF, THE OLD TAYLOR DISTILLERY CO., FRANKFORT & LOUISVILLE, KY.

# Lyons Creek Watershed Names Seven Directors

WOODBINE — The Lyons Creek Watershed association has elected seven directors.

They are Hayes Beck, Paul Hanschu, Marvin Will, W. C. Floyd, Ed Reidy, N. C. Schlessener and Charles Casper Sr.

In his annual report at the meeting in Woodbine, Beck, association president, pointed out that the work plan for the watershed has been approved by the Soil Conservation Service and authorization is expected at this session of Congress.

He said it is hoped that some construction starts on priority small installations can be made this year.

SPECIAL NOTICE

**Hog Buying**

**MANHATTAN LIVESTOCK EXCHANGE, INC.**
Manhattan, Kans.

We will be buying fat hogs on Saturday & Mondays from 8:00 a.m. to 2:00 p.m. at the Dugan Yards in Alta Vista. We will be paying top prices for your hogs. They will be weighed up immediately on arrival with less shrinkage and no commission or handling charges to the seller.

3 contacts for your convenience

**JOE RAINE — Maple Hill**
**W. E. DUGAN — Alta Vista**
**Phone 229-6430**

**MANHATTAN PR 8-4415**

Penneys
ALWAYS FIRST QUALITY
AUTO CENTER
4th & Pierre

In Manhattan . . . . Your Headquarters For Tires And Batteries!

• Tractor • Automobile • Truck

FLOYD WOODWORTH

Stop in and get acquainted with Floyd. He can help you solve any tire problem! Floyd has been in the tire business for 18 years in this area.

**Phone Collect**
**PR 6-9251**

**TRUCK TIRES**
Regular or Lug Tread Designs

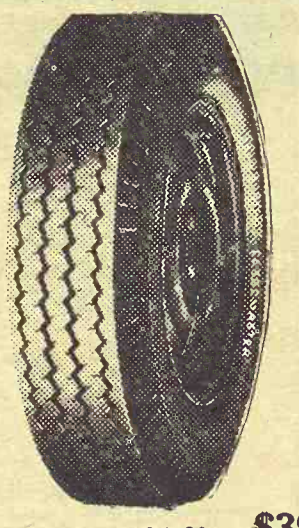

Cargomaster 8.25x20 — **$39.88**
Plus recappable carcass and and $6.26 F.E.T.
All other sizes also available.

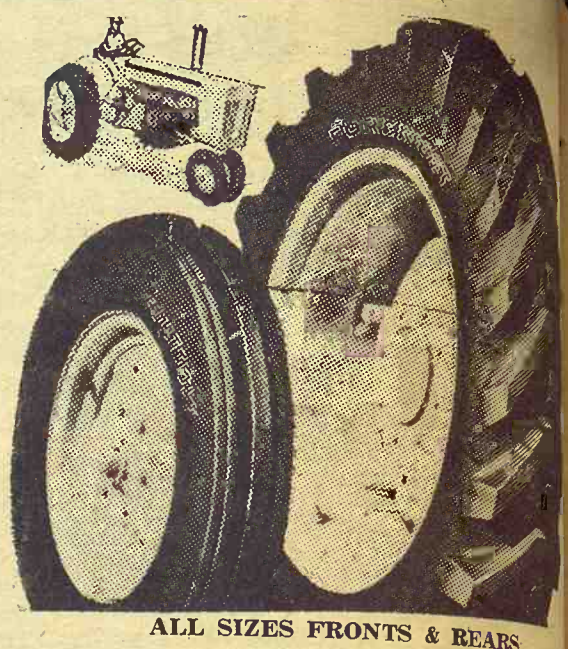

ALL SIZES FRONTS & REARS
TRACTOR TIRES
12x38 6 ply ..... $75.00 plus $6.84 F.E.T.
600x16 4 ply ..... $14.00 plus $1.00 F.E.T.

ALL FOREMOST TIRES ARE NYLON CORD

OPEN NIGHTS
MON. & THURS.
TO 9:00 P.M.

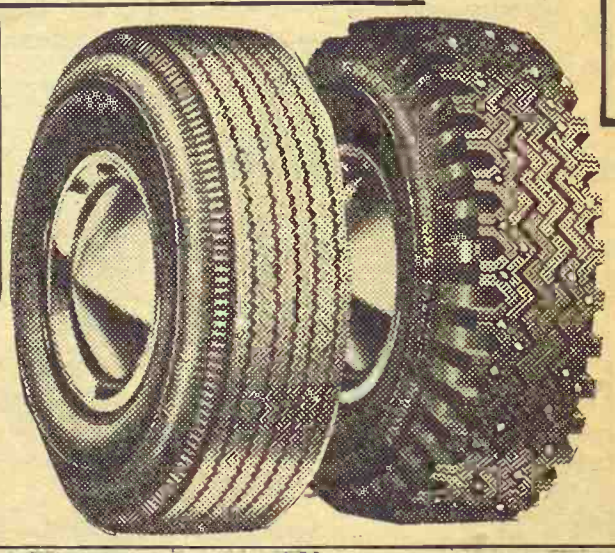

AUTO AIR CONDITIONERS
$155
While They Last
Installation 29.88

COMPLETE LINE OF CAR & SNOW TIRES
ALL SIZES
LOW AS **$9.88**
Plus 1.88 Fed. Tax
7.50x14 BLACK

COMPLETE LINE OF BATTERIES
FOR CARS — TRUCKS — TRACTORS
3 QUALITIES 12 Volt As Low As **$11.88**

# Manhattan Commission Co., Inc. *Sale Every Thursday*

**2¼ MILES EAST OF MANHATTAN ON US 24**

We sold over 950 head of cattle at our sale last Thursday. Prices on feeder cattle were just about steady. Light stocker cattle sold steady to strong. All butcher cows were a little stronger, we do have a good cow and bull market. The following is a partial listing of our sale:

FAT CATTLE & FEEDERS

| | | |
|---|---|---|
| 1 whiface steer | 601 @ | 26.20 |
| 1 rnwhif steer | 600 @ | 25.50 |
| 9 black steers | 616 @ | 25.40 |
| 1 blkwhif steer | 615 @ | 25.10 |
| 29 whiface steers | 696 @ | 25.00 |
| 10 whiface steers | 705 @ | 24.60 |
| 8 whiface steers | 744 @ | 24.50 |
| 2 blkwhif steers | 647 @ | 24.30 |
| 1 blueroan steer | 615 @ | 24.25 |
| 3 black steers | 727 @ | 24.20 |
| 1 blkwhif steer | 715 @ | 24.10 |
| 2 whiface steers | 767 @ | 24.00 |
| 45 whiface steers | 838 @ | 23.90 |
| 26 whiface steers | 826 @ | 23.80 |
| 4 blkwhif heifers | 601 @ | 23.30 |
| 4 whiface steers | 1010 @ | 23.30 |
| 1 whiface steer | 994 @ | 23.30 |
| 1 whiface steer | 900 @ | 23.30 |
| 1 whiface steers | 905 @ | 23.30 |
| 2 whiface steers | 992 @ | 23.10 |
| 10 whiface steers | 918 @ | 23.00 |
| whiface steer | 1105 @ | 23.00 |
| 3 whiface heifers | 650 @ | 23.00 |
| 16 whiface steers | 1142 @ | 22.95 |
| 4 black steers | 988 @ | 22.80 |
| 12 whiface steers | 1762 @ | 22.75 |
| 4 whiface steers | 978 @ | 22.75 |
| 3 whiface steers | 1250 @ | 22.50 |
| 3 whiface steers | 1208 @ | 22.25 |
| 3 whiface steers | 1153 @ | 22.15 |
| 4 black steers | 961 @ | 22.00 |
| 6 blkwhif heifers | 627 @ | 21.75 |
| 1 holstein steer | 605 @ | 21.60 |
| 7 whiface heifers | 636 @ | 21.20 |
| 1 holstein heifer | 600 @ | 21.00 |

STEER CALVES

| | | |
|---|---|---|
| 1 whiface bull clf | 220 @ | 32.00 |
| 2 whiface steers | 382 @ | 31.50 |
| 3 whiface bull clfs | 315 @ | 31.50 |
| 10 black steers | 381 @ | 31.10 |
| 9 whiface steers | 414 @ | 31.00 |
| 3 whiface steers | 390 @ | 30.20 |
| 2 whif&red steers | 207 @ | 30.00 |
| 1 whiface steer | 595 @ | 30.00 |
| 2 black steers | 405 @ | 29.50 |
| 2 blkwhif steers | 430 @ | 29.30 |
| 1 blkwhif steer | 290 @ | 29.25 |
| 5 whiface steers | 343 @ | 29.10 |
| 4 whiface steers | 451 @ | 27.30 |
| 5 blkwhif steers | 534 @ | 27.10 |
| 5 blkwhif steers | 540 @ | 27.10 |
| 1 whiface steer | 445 @ | 27.10 |
| 2 black steers | 537 @ | 26.25 |
| 2 whiface steers | 522 @ | 25.70 |
| 1 roan steer | 515 @ | 25.60 |

HEIFER CALVES

| | | |
|---|---|---|
| 1 whiface heifer | 205 @ | 28.25 |
| 4 whiface heifers | 281 @ | 27.20 |
| 1 holstein heifer | 215 @ | 26.75 |
| 8 blkwhif heifers | 321 @ | 25.60 |
| 15 whiface heifers | 394 @ | 25.40 |
| 10 blkwhif heifers | 371 @ | 25.20 |
| 2 wf&blkwf hfrs | 355 @ | 25.00 |
| 3 blk heifers | 425 @ | 24.60 |
| 4 whiface heifers | 460 @ | 24.00 |
| 2 whiface heifers | 357 @ | 24.00 |
| 6 whiface heifers | 486 @ | 23.60 |
| 20 whiface heifers | 586 @ | 23.40 |
| 2 whiface heifers | 570 @ | 23.10 |
| 2 whiface heifers | 577 @ | 23.00 |
| 3 whiface heifers | 488 @ | 22.90 |
| 18 black heifers | 507 @ | 22.40 |
| 9 blkwhif heifers | 513 @ | 22.15 |
| 10 whifspr heifers | @ | 240.00 |
| 22 whifspr heifers | @ | 222.50 |
| 10 whifspr heifers | @ | 220.00 |
| 30 whifspr heifers | @ | 201.00 |

BULLS

| | | |
|---|---|---|
| 1 whiface bull | 1575 @ | 22.50 |
| 1 whiface bull | 1660 @ | 22.25 |
| 1 whiface bull | @ | 340.00 |

COWS

| | | |
|---|---|---|
| 1 whiface cow | 825 @ | 19.10 |
| 1 whiface cow | 1030 @ | 18.90 |
| 1 holstein cow | 1185 @ | 18.50 |
| 1 holstein cow | 1450 @ | 18.40 |
| 1 holstein cow | 1475 @ | 18.40 |
| 1 whiface cow | 880 @ | 18.40 |
| 1 holstein cow | 1255 @ | 18.20 |
| 1 holstein cow | 1375 @ | 18.20 |
| 1 holstein cow | 1480 @ | 18.20 |
| 2 holstein cows | 1325 @ | 17.80 |
| 1 whiface cow | 1180 @ | 17.20 |
| 2 whiface cows | 1237 @ | 17.50 |
| 4 whiface cows | 1146 @ | 17.50 |
| 6 whiface cows | 964 @ | 17.50 |
| 1 whiface cow | 1070 @ | 17.40 |
| 4 whiface cows | 1066 @ | 17.30 |
| 1 holstein cow | 1110 @ | 17.10 |
| 1 holstein cow | 1355 @ | 16.90 |
| 4 whiface cows | 1482 @ | 16.90 |
| 4 whiface cows | 1400 @ | 16.90 |
| 1 whiface cow | 1095 @ | 16.80 |
| 4 whiface cows | 1088 @ | 16.80 |
| 2 roanwhif cows | 1197 @ | 16.70 |
| 1 roanwhif cow | 1205 @ | 16.20 |
| 1 whiface cow | 1235 @ | 16.00 |
| 1 holstein cow | 930 @ | 15.30 |
| 1 whiface cow | 1260 @ | 15.20 |
| 1 holstein cow | 1100 @ | 13.80 |
| 3 whif cows&clfs | @ | 243.00 |
| 2 whif cows&clfs | @ | 235.00 |
| 28 cows&clfs | @ | 235.00 |
| 1 whifspr cow | @ | 211.00 |

**FOR ESTIMATES**

W. E. DUGAN ---------- Alta Vista, 229-6430
JOE RAINE ---------- Maple Hill, MI 3-2226
DON WELLS ---------- Manhattan, JE 9-3744
MERVIN SEXTON -------- Abilene, CO 3-3449
C. J. WENTZ, bus. mgr. Manhattan, JE 9-5561

BARN PHONE ---------- Manhattan, PR 8-4415

Consignment Reports
WIBW radio 6:30 A.M. Thursdays
WIBW-TV 12:15 Noon Wednesdays

**BUYING FAT HOGS**

We buy fat hogs daily at the Manhattan Commission Co., Inc. sale barn. We buy direct with no commission to the seller.

**BUYING HOURS:**
Mondays thru Fridays 8 a.m. to 4 p.m.
Saturdays 8 a.m. - 2 p.m.
Manhattan PR 8-4415

**WE ARE ALSO BUYING FAT HOGS AT THE W. E. DUGAN YARDS ALTA VISTA**
Mondays 8 a.m. to 3 p.m.
Phone Alta Vista 229-6430
or Manhattan PR 8-4415

**AT ALMA & ESKRIDGE EVERY WEDNESDAY**
From 8 a.m. to 1 p.m.

Please do not bring hogs in for sale on Thursday afternoon, as we will be having large runs of cattle and you might not be able to unload and they will get hot on you.

For information call the barn in Manhattan, PR 8-4415. In Alma, Oscar Nelson 765-3861. In Alta Vista W. E. Dugan, 229-6430. Or you may call Joe Raine at Maple Hill MI 3-2226 or Eskridge Yards 449-2347.

The Manhattan Commission Co., Inc.
CERTIFIED
MANHATTAN, KANSAS
East On US 24

Auctioneer: Joe Raine

# AUCTION SALE

## Monday FEBRUARY 27

**Starts at 11:00 a.m.**

**Lunch Served**

**We are quitting farming and will sell at Public Auction on the farm located 2 west and ¾ south of Industry or 13¼ north Abilene on old Highway 15.**

## Farm Machinery

1951 John Deere Model G tractor, rolo-matic, starter, lights, power trol, overhauled, good
1953 Massey Harris No. 90 special 14' combine, good
1950 Belle City single row corn picker, good
John Deere 16x8 grain drill with fertilizer, press, on 15-in. rubber, good
John Deere No. 200, 2-row cultivator, mounted
John Deere No. 730, 2-row lister with rotary mold boards, on rubber, good
3-section drag harrows
David Bradley, 12 ft. spring tooth and evener, good
David Bradley 8-ft. tandem disc: David Bradley hammer mill, with dust collector
David Bradley hay or grain elevator, on rubber, P.T.O.
David Bradley 2x14 plow, on rubber
Massey Harris 3x14 plow on steel
Massey Harris 3x14 plow on steel
M.M. 2x14 or 2x16 plow on steel, used very little
M.M. 6-ft. oneway on steel
I.H.C. 2-row tractor weeder
I.H.C. 6-ft. mower with tractor hitch
Shop built 4-wheel trailer with wagon box
Steel wheel wagon & box
Old hay rack; John Deere fertilizer attachment for lister; old drill; 2 single row corn binders; a lot old horse drawn machinery and junk iron.

**MISCELLANEOUS ITEMS**

1½ H.P. electric mtr.; ¼ H.P. electric mtr.; milo pickup guards (new); 500 chick electric brooder; I.H.C. 3-S cream separator; a lot hail screen;
Harness; hay slings; 50-ft. 6-in.. drive belt; cream cans; 12x38 tractor tire; log chains; block & tackle; disc trucks;
Lard press; sausage stuffer; iron kettle; stone jars; fruit jars; hand tools and many other small and miscellaneous items too numerous to mention.

## TED & HAZEL SHEEDY, Owners

**Clerk: Claire Snider, Talmage, Kans.**
**Banker: Citizens Bank, Abilene, Kans.**
**Aucts.: Foster Kretz & Elmo Steffen, Clay Center, Ks., Phone WA 6-4422 Morganville.**

# Salina PCA Renames Two

SALINA—Bud Turner of Kanopolis and Dean White of Culver have been reelected to the board of the Salina Production Credit Association.

Completing the board are Dale Galle, Moundridge, president; Darrell Carlson, Falun; and Ted Hardwick, Sterling. Curtis Syring is secretary-manager.

Syring reported the Salina PCA had increased loans by $1½ million during the year with $3.964 million in loans currently outstanding.

**ARMOUR SEEKING SITE FOR NEW PLANT**

Armour & Co. has announced that it is seeking a site for a new plant which might replace either or both its packing plants at St. Joseph and Omaha.

## POSTPONED AUCTION

**on the farm located 6 north of Talmage or 1 west, 1 south and 3 west of Industry, Kans.**

**From Wedn., Feb. 11 to Thurs., Feb. 23**
**Starts 11:00 a.m.**

**SHEEP**

20 Native ewes 7 and 5 yrs., some lambs at side, balance showing lamb; 1 purebred Shropshire buck, 2 yrs.

## Farm Machinery

1951 Allis WD tractor, fully equipped, L. Hyd., P.P.T., quick tach, good rubber, good
1937 Allis WC tractor on rubber
1947 Allis 5-ft. PTO combine, good

**And other implements & machinery. Also hay, straw, silage, some household goods & miscellaneous items.**

**For Full Listings See Grass & Grain Feb. 7**

**ELMER & ESTHER BROADFOOT**
**Auct. Foster Kretz**

## COLLEGIATE RODEO April 7-8

**Kansas State University**
**Ahearn Fieldhouse**
**MANHATTAN, KANSAS**

# AUCTION SALE

## FRIDAY, FEBRUARY 24

**Starts at 11:00 a.m.**

**Lunch Served**

**We will sell the following at Public Auction located 4 miles North, 1½ miles East and ½ mile South of Concordia, Kans.**
**(In case of bad weather, tune into KNCK at 7:00 a.m. day of sale).**

## TRUCKS

1961 Chevrolet 2-ton, tilt cab with 16-foot grain box and lift
1962 Chevrolet 2-ton, cab forward with 16½-foot box, stock racks and lift
1959 Chevrolet 2-ton semi tractor
1951 Dodge 2-ton with box
1951 Ford 1½-ton truck with box
1964 Chevrolet ½-ton pickup with long wide box
1959 Chevrolet ½-ton pickup
1948 Chevrolet ½-ton truck box and lift
1960 GMC Carryall V-6 motor, 9 passenger
1951 International 2-ton with 15½-foot box and stock racks
Ford 1½-ton with dual wheels
GMC 2-ton tilt cab
1950 Dodge ½-ton pickup
1958 Chevrolet truck
1957 Chevrolet truck
1951 Chevrolet ½ ton pickup
½-ton pickup
1954 Keystone 32-foot stock trailer
side-in stock rack for long box, ½ or ¾ pickup
Power utility factory box for ½-ton pickup
Fifth wheel for truck tractor
1961 Volkswagen 2-door with suntop and good rubber

## MACHINERY

1964 Massey Ferguson No. 410, 14-foot combine, good
1961 Case No. 830 Diesel tractor with wide front end and Eagle hitch
1952 IHC Farmall "M" tractor
1944 Massey Harris No. 44 with mounted cultivator
1951 Massey Harris No. 30 tractor with mounted cultivator
1951 IHC WD-9
1965 IHC 4x16 pul-type plow
Massey Harris 4x14 pull-type hydraulic plow
2 Krause 12-foot one-ways, on rubber
Krause 7½-foot one-way, on rubber
2 IHC 14-foot tandem wheel disc
IHC 12-foot P.T.O. swather
Moline 14-foot P.T.O. swather
1962 Owatonna No. 80 self-propelled 14-ft. swather with crimper, good
1962 Gehl grinder and mixer
Ford 3-point 3x14 mounted plow
4-16 Case plow
Ford grain drill, 3-point hitch
2 tandem drill hitches
John Deere 6x18 grain drill with press wheels
John Deere 16-8 grain drill on low rubber
Massey Harris 7-foot semi-mounted mower
New Idea 7-foot mower with 3-point
Helix auger feed wagon
David Bradley 4-bar side delivery hay rake
Massey Harris 4-bar side delivery hay rake
TD6 IHC with 8-foot dozer
IHC 4-row weeder
IHC 4-wheel manure spreader
12-ft. fertilizer spreader
1963 New Holland self-propelled 2-row field cutter
New No. 10 grainovator auger feed wagon
3-point rear end blade
Donogh straw buncher
John Deere spring tooth with 3-point carrier
John Deere 4-section spring tooth with a Lindsborg hydraulic lift carrier
John Deere 4-section spring tooth, pull-type
MM 14-foot duck foot
2 4-wheel trailers with boxes
Happy fertilizer attachment for 8x16 drill
Hesston straw chopper for No. 300
Massey Ferguson combine, used 1 year
IHC 2-row mounted lister
Case loader
Nuway accumulator and Nuway pickup, never been used

**TRAILER HOUSE**

Spartan 28-foot trailer house

**MISCELLANEOUS**

3 metal hog feeders, 4-inch 12-foot grain auger; metal dehorning cattle chute; 10 900 x20, 10 825x20 tires; 2 pump jacks; plus other useful items.

## LIVESTOCK

20 bred heifers, mostly Herefords
2 registered Charolais bulls, 15/16
10 Hereford heifers
5 mixed bred gilts

## MR. & MRS. L. B. McGINNIS, Owners

**Clerk: The Fidelity State Bank, Concordia.**
**Aucts.: Larry Lagasse, Phone CH 3-1714. Concordia; Eugene Waring; Rollie Lagasse, Phone CH 3-2215, Concordia.**

## SPRING CLEAN-UP

# AUCTION SALE

## Tuesday FEBRUARY 28

**Starts 10:00 a.m.**

## WRIGHT IMPLEMENT CO.

**So. Highway** **Phone CO 3-2061**
**ABILENE, KANS.**

## TRACTORS

1965 David Bradley 990 tractor with 700 hrs.
1963 Massey Ferguson No. 97 Diesel with 3-pt., new hydr., draw bar batteries, 1800 hrs., good
1962 IHC 560 gas, wide front, fast hitch, fully equipped
1959 Case 411B, gas, wide front, Case-O-Matic
1955 M-M UB, gas row, good
1954 Allis Chalmers WD-45, wide front, excellent
1944 IHC "M", new paint and rubber
1954 John Deere No. 36257
1950 M-M "U" LPG, good
1956 John Deere F400 D
1950 M-M UB, LPG, good
2 IHC "M" LP tractors
Case 830 diesel fully equipped
M-M G hydr. & disc brakes
Super 90 M-F, fully equipped
M-M GB LP std.

**COMBINES**

1962 Gleaner 16-ft., with cab
1959 IHC No. 151 14-ft. combine
Gleaner 6-ft. pull type combine
Pick-up attachment for combines

**BALERS**

1966 N-H 269W PTO, NEW
1965 N-H No. 460 Haybine, extra good
1959 N-H Super 78T PTO
1959 N-H 67T PTO
1958 N-H 68T PTO
1956 John Deere 14T
1954 IHC 45T PTO
1954 N-H 66 with engine
2 Allis Chalmers Roto balers

**FORAGE HARVESTERS**

1963 Fox single row PTO, good
1958 Gehl FH-83 single row PTO, good
1958 sickle bar for forage harvester, good
1958 pick-up attachment for forage harvester, good
1958 N-H 611 single row PTO
New Holland 621 sickle bar

**LOADERS**

Kelly loader with brackets for WD
Davis loader with pump
Jayhawk with brackets for M&M

**DISCS**

Schafer 15-ft. wheel disc
Kewanee 136-18T 10-ft. 1" wheel disc
2 IHC 9-ft. tandem discs
Allis Chalmers 9-ft. tandem disc

**PLOWS**

NEW Allis Chalmers No. 74 high clearance 4-16 plow
Allis Chalmers No. 74 high clearance 4-16 Demo., plow
3 Allis Chalmers 3-14 mounted plow
Allis Chalmers 3-16 plow
Allis Chalmers 3-14 pull plow
No. 411 fast hitch plow
Massey Harris 4-14 plow
Minneapolis Moline 4-14 plow
John Deere 4-14 plow
IHC 3-16 pull plow
2 Massey Ferguson 2-14 3-pt. plows
Dempster 3-pt. lister

**CULTIVATORS**

Allis Chalmers 2-row mtd. for WC
Allis Chalmers 2-row mtd. for WD
Allis Chalmers 2-row mtd. with fertilizer side dress
IHC cultivator for H or M

**MOWERS & HAY CONDITIONER**

JD late model No. 37 trail 9-ft. bar
A-C semi-mount 7-ft. bar
Cunningham hay conditioner
INC No. 26 semi-mount mower
Allis Chalmers mower, 7-ft.
New Idea mower 7-ft. trail
No. 14 Gehl conditioner, like new
No. 12 Gehl conditioner, like new

**PLANTERS**

Dempster 2-row rotary planter
Dempster 2-row on carrier
M-M 2-row with fertilizer

**SPRINGTOOTH HARROWS**

JD 16-ft. with hydr. carrier
JD 16-ft. with transport trailer
IHC 16-ft. pull type
IHC 20-ft. pull type

**MISCELLANEOUS**

Blair 5x12 170 bu. feed wagon
N-H bale thrower engine driven
NEW N-H bale thrower, engine driven
Sky Line hammer mill
Case table blower
John Deere 3-row weeder
Kewanee 500 elevator 40-ft. (NEW)
Allis Chalmers 30-5 hopper forage blower, PTO (NEW)
N-H 210 manure spreader (NEW)
N-H 404 conditioner (NEW)
N-H 131 bale elevator (NEW)
Calhoun feed wagon 163 bu. (NEW)
2 Wright 5 HP 20" blade saws, reconditioned
N-H bale hitch for thrower
2 set wheel weights for D-15
Allis Chalmers combine gleaner header trailer
Set Dempster 106 deep chisels
Cherokee 6-ft. blade (DEMO)
2 electric motors, 1-3 HP
6"x2 ft. auger tube extensions
6"x4 ft. auger tube extensions
3 Straw Walker milo covers for gleaner
Universal sickle rivet remover
Allis Chalmers hay conditioner hitch (NEW)
8-ft. Blair extension elevator for Blair feed wagon (NEW)
M-M 70-bu. spreader
Co-op 4 bar rake
Case 4 row curler

**PICKUPS**

1955 IHC R120 ¾ ton pickup
1951 IHC L110 ½ ton pickup
1951 Ford ¾ ton pickup
1965 Chevrolet 1½ ton with grain bed, good condition
1960 Chevrolet, 1½ ton with hoist and rgain bed, good condition

**TERMS CASH OR FINANCING AVAILABLE**
For further information contact the owners or auctioneers

**HAGEL AUCTION COMPANY, INC.**
**4210 North Elmwood, Kansas City, Mo.** **GLadstone 3-3762**


**SALINA** Livestock Commission Company, Inc.

CERTIFIED LIVESTOCK MARKET

**Bonded and Licensed**

**MONDAY** HOGS & CATTLE

**FRIDAY** CATTLE ONLY

E. R. McCULLICK, Salina Phone TA 3-2963
EDWARD TOLLE, Roxbury Phone 1613
IRVIN CHRISTIANSEN, Durham Phone 732-3185
JOE CLEMENCE, Abilene Phone Acme 3405

## Justice Eyes NFO Action

The Justice Department has confirmed it was looking into a proposed milk-holding action being considered by the National Farmers Organization.

But a spokesman declined further comment.

Oren Lee Staley of Corning, Iowa, NFO president, said the Justice Department is investigating the proposed action for possible infringement of federal antitrust statutes.

Staley called this "routine" and said he was "not the least bit concerned about the inquiry."

**RILEY COUNTY OUTDOOR SHOW THIS WEEKEND**

MANHATTAN — The 15th annual Riley County Outdoor Show will be held here February 25-26, at the National Guard Armory near the airport on K18. The program includes trained chimpanzees, a herd of miniature mustangs, and an archery exhibition. Mo-Skeet-O, a popular indoor trap shoot, will again be available for public use.

**LIST NEW AMERICAN HEREFORD ASSN. MEMBERS**

New Kansas members of the American Hereford Association are Clint Garst of Overbrook and Albert Wendelburg of Stafford.

**EMPORIA FLBA TO MEET MARCH 9**

EMPORIA — The annual stockholders meeting of the Emporia Federal Land Bank Association will be March 9 at the Student Union Building on the Emporia State campus. ner will start at 6:20 p the program commem the fiftieth anniversary Land Bank system. O. erts is the Emporia FL ager.

GOOCH'S BEST

Steer Prema

. . . Puts more beef-builders to work — * Cattle Proven Nutrition * Vivo-zyme * GBA-65 * Stilbestrol * Guaranteed True Vitamin A * Antibiotics! . . . helps you take the guesswork out of finishing your cattle

* Fast
* Efficiently
* As Top Grading & Yielding Carcasses

We can supply you in bag or bulk — call us for to-the-farm delivery.

C K PROCESSING
Telephone PR 6-9269
Manhattan, Kansas

CLAY CENTER ALFALFA MILL
Clay Center, Kansas
Telephone ME 2-3401

inside the bright, turbulent world of today's youth...

Special screen appearance BILLY GRAHAM

CAMPUS THEATRE
MANHATTAN
Fri., Feb. 24 thru Thur., Mar. 2
4:00, 6:30 & 9:00 Daily; Matinee 1:30 Sat. & Sun.
TICKETS $1.00
Or: P.O. Box 311 Manhattan 66502



GOODYEAR

3-T Nylon Sure-Grip Rear Tractor Tires 11.2-28
$29★

CHECK THESE PRICES* ON OTHER SIZES

| | | | |
|---|---|---|---|
| 13.6x28, | 4 ply | .... | $ 49 |
| 14.9x28 | 4 ply | .... | $ 57 |
| 11.2x38 | 4 ply | .... | $ 50 |
| 12.4x38 | 4 ply | .... | $ 57 |
| 13.6x38 | 4 ply | .... | $ 60 |
| 13.6x38 | 6 ply | .... | $ 72 |
| 14.9x38 | 6 ply | .... | $ 82 |
| 15.5x38 | 6 ply | .... | $ 83 |
| 16.9x34 | 6 ply | .... | $102 |
| 18.4x34 | 6 ply | .... | $119 |

Goodyear Front Tires 4 ply

5.50 x 16 . $6.85 ...
Fed. ex. tax $ .87

6.00 x 16 . $7.90 ...
Fed. ex. tax $1.00

*plus fed. ex. tax & re-salable rear tractor tire

Fink Tire
Phone 456-2575
WAMEGO, KANS.



SHRINE CIRCUS
MUNICIPAL AUDITORIUM
Topeka, Kansas

MAR. 3-4-5

Evening Shows 8:15 Fri. & Sat.
Mat. Friday 1:30 PM
Mat. Saturday 2:15 PM
Sun. Matinees 1:30 & 5:30 PM
Last Performance 5:30 PM Sun

Gen. Adm. Adults $2.00
Child (Under 12) $1.00

2,500 Unreserved Seats Every Performance



WIN A BIG MM TRACTOR FREE FOR A YEAR

How'd you like to w any Minneapolis-M tractor you choose— to use it free for a ye That's what 5 happy farmers will win in th big MM . . .

WINNER'S CHO SWEEPSTAKES

You could be one. Ho C'mon in during Febr fill out an Entry Blank us which one you ch to win. That's it. Exce don't forget to let us where to deliver your "Winner's Choice" should you hit the jackpot!

MINNEAPOLIS-MO

MM World's Finest

Wikle Impl. & Fertilizer C
Anhydrous Amm
Bulk Distributor
Phone HO 7-8
Res. HO 7-8
FAIRVIEW, KAN



Farm Bureau Members - - -
SAVE MONEY ON FARM TIRES

ALL NEW
ALL NYLON
REAR
TRACTOR TIRE

CLEAT FOR CLEAT, IT BE BEAT! More cleats, cleats . . . deeper cleats ble curved and angled for penetration in any soil. Fe ed for maximum pull and imum slip, wheel spinni tually is eliminated and safer field service is assu

LOOK AT THE PRICES ON SAFEMARK REAR TRACTOR T

| | | | |
|---|---|---|---|
| 12.4/11-28 | 4-ply | ..... | 52.38 |
| 13.6/12-28 | 4 ply | ..... | 60.36 |
| 14.9/13-28 | 4 ply | ..... | 67.10 |
| 13.6/12-38 | 6 ply | ..... | 77.67 |
| 15.5-38 | 6 ply | ..... | 89.68 |
| 18.4-15-30 | 6 ply | ..... | 104.94 |
| 18.4/15-34 | 6 ply | ..... | 108.36 |
| 16.9/14-34 | 6 ply | ..... | 96.53 |

NO TRADE-IN REQUIRED

HERCULES TIRES
HERCULES TIRE SALES OF MANHATTAN, INC.
610 N. 3RD PR 6-9453
JIM ALLEN
RES. PR 6-7090
MICHELIN
UNIROYAL U.S. RUBBER
PASSENGER - FARM - FLEET
GIANT EARTHMOVER
24 Hour Road Service
RECAPPING ALL SIZES
SPECIALIZING IN ALL MAJOR BRA

FARM BUREAU TIRES ALSO AVAILABLE A
HERCULES TIRE SALES OF TOPEKA, 117 KANS



Washington's Birthday Sale Feb. 22 to Feb. 25

Mens Flannel Chore Gloves
RUBBERIZED
3 pr. for $1

Ladies Cotton DUSTERS
S-M-L-XL
REG. $3.98
$2.99

Ladies Stretch Nylon Hose
DUPONT CANTRECE NYLON
FIRST QUALITY
66c pr.

Men's Broadcloth Shorts
REG. 89c WASH 'N WEAR
REINFORCED CROTCH
72c
REG. 69c STYLE
52c

Men's Permanent-Press White Dress Shirts
SHORT SLEEVES
14½-17
$3.98 VALUE
$2.98
2 for $5

Terry Washcloths
12x12 SIZE
7c each

Girl's Polished Cotton Slips
SIZES 4-12
88c

Men's Crew Socks
PLAIN WHITE OR WHITE/STRIPED TOP
79c REG.
2 pr. 94c

STIGGE'S
Washington, Kansas
OPEN THURSDAY NIGHTS

# Hereford Range Bull Sale Grosses $49,000

The Kansas Hereford Association's annual range bull sale at Dodge City grossed $49,155 on 114 bulls, averaging $431.

Thirty-eight bulls averaged $589; 18 bulls selling in pens of three averaged $314; and 58 bulls in pens of two figured $340.

The top single bull sale was for $1000, paid by Moore Brothers, Oberlin, to Richard Bird, Anthony.

An $800 sale was from Wilken Hereford Ranch, Leoti, to Bowling Green Hereford Farm, Bowling Green, Mo. G. A. Young, Alexander, sold another for $690 to Jim Hickock, Ulysses.

The top pen sold for $950 each Arthur Williams, Ulysses, by Gail Adrian, Moundridge.

G. A. Young sold a pen for $770 each to Irving Walker, Keeney.

Judges of the show were Ray Isbie, McDonald, and George Fritz, Medicine Lodge. George Morse and Gene Watson were auctioneers.

**CHAPMAN MAN TO MAKE HITCH COVERS**

CHAPMAN — Vincent Kelly of Chapman has patented a safety cover for 3-point tractor hitches and is now manufacturing them. Kelly says the cover assures against the loss of lynch pins and is a safety feature for the operator.

# Fish Flour No Soul Food To Wheatmen

DODGE CITY — The Kansas Association of Wheat Growers took a stand against whole fish flour here recently.

The association's executive board reaffirmed a resolution it has approved for several years stating that it is "unalterably opposed to the introduction of whole fish flour in the American diet."

The action was taken following Food and Drug Administration had approved fish meal for use as a protein food supplement in the United States.

George Meeker of Garden City, president of the wheat growers association said that the restrictions placed on fish meal to be used for food n the United States cast serious doubts on the wisdom of FDA approving the product.

The additive may be used "only in the household as a protein supplement in food," and packaged only in one-pound units. It must be labeled "whole fish protein concentrate," with adequate direction which must include quantity limitations for children.

"The approval, subject to objections within 30 days, will have to overcome the strenuous opposition of the Kansas Association of Wheat Growers," Meeker said. "We are taking up this subject with our Congressional delegation, the Food and Drug Administration, and any other agencies and groups involved, to register our disapproval.

"Kansas wheat producers grow a good milling, high protein wheat, which will more than satisfy protein needs. We do not relish the prospect of protein supplements in our diet from the eyes, heads, entrails and other leftover parts of fish."


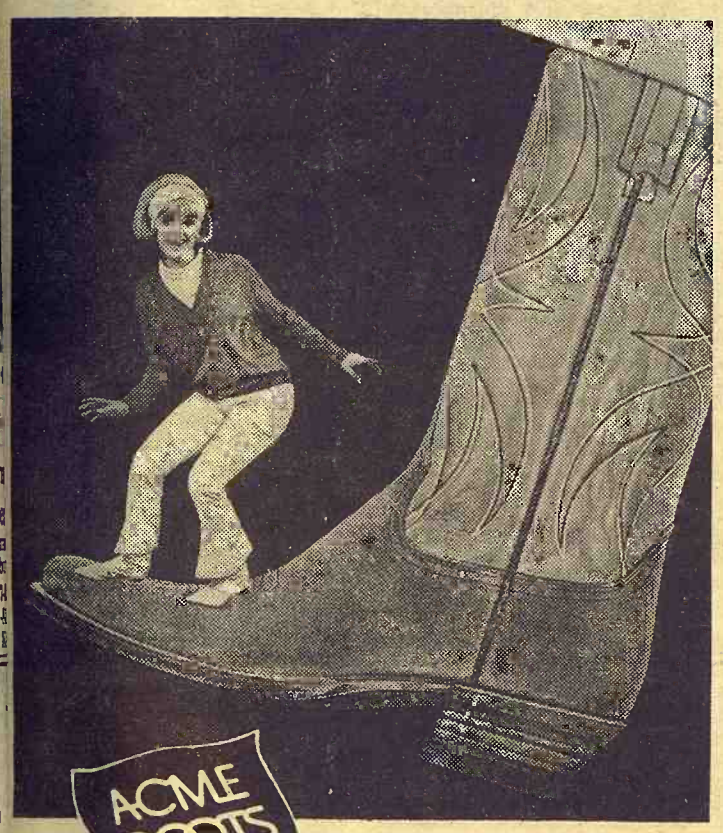

ACME BOOTS

## BOOTS SAY A LOT ABOUT A MAN

Boots say that a man has a mind of his own . . . that he is rugged . . . that his life is exciting.

He knows what he wants and how to go about getting it.

That's why so many men choose Acme boots. They know the style is tops, the fit is perfect, the wear is long and comfortable, and they like the image his boots create.

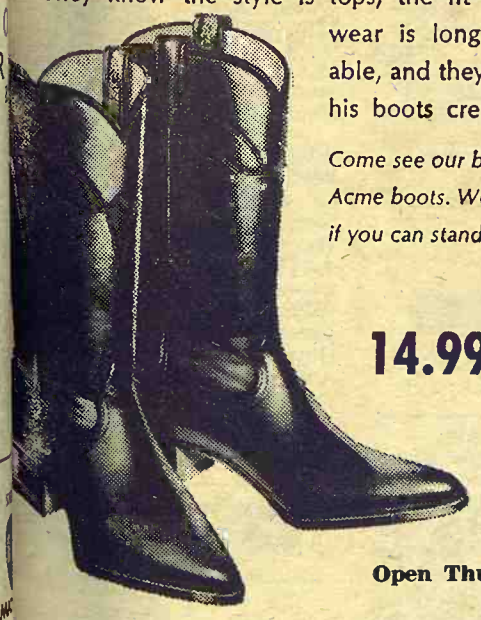

*Come see our broad selection of Acme boots. Wear a pair (or two if you can stand the excitement).*

**14.99 to 26.99**

**Open Thurs. Till 8:30 p.m.**

312 Poyntz — McCall's — Downtown Manhattan



**Pig Will Be Given Away Sat., Feb. 25, 4:30 p.m.**

## GUESS IT'S WEIGHT! AND WIN THIS LIVE HOG FREE

**Thurs.-Fri.-Sat.-Mon. — Feb. 23-24-25-27**

Nothing to buy — Just come in and guess the weight of the hog. In case of tie, winner will be selected by draw.

*Top Quality Tires with Big Pulling Power . . . Now at ECONOMY PRICES!*

New complete family of 23 degree bar angle tires for the greatest traction on earth.

### Firestone Field and Road

The original low bar angle traction tire now at economy prices.

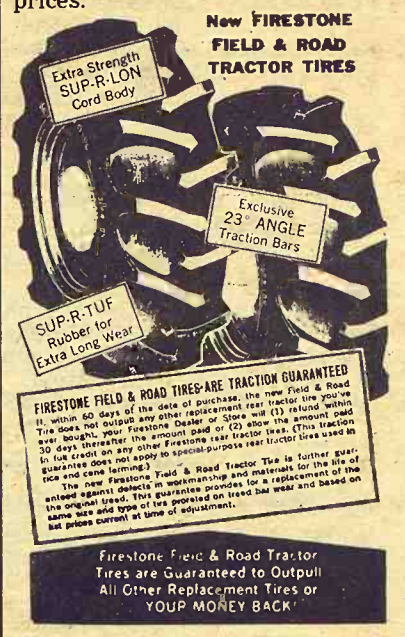


### Flotation Front Tractor & Wagon Tires

6.00x16 — 6.70x15 4 ply . . 9.95
Fed. Excise Tax $1.10
7.00 & 7.60x15, 8.50x14 6 ply 16.95
Fed. Excise Tax 1.08 to 1.16
7.00 & 7.60x16 6 ply . . . . 17.95
Fed. Excise Tax 1.00
9.50x14 6 ply . . . . . 21.95
Fed. Excise Tax $1.35

*Famous*

## Firestone Champion Ground Grip Tractor Tire

| | |
|---|---|
| **8 Ply** | |
| 12.4x28 | $43 |
| 13.6x28 | $48 |
| 14.9x28 | $55 |
| 12.4x38 | $56 |
| 13.6x38 | $58 |
| **6-Ply** | |
| 15.6x38 | $70 |
| 14.9x38 | $80 |

Plus FET & Usable Tire

**Free Prizes**

1st Prize — Sunbeam Multi-cooker fry pan, Teflon.
2nd Prize — Rival elect. can opener & knife sharpener.
3rd & 4th — Front end lignment job.

**Gifts For Everyone**

### Firestone DEEP TREAD for high horsepower tractors

**BUILT BIG FROM BEAD TO BEAD FOR THE BIG PULL**

23° Bar Angle allows entire bar to contact surface at the same time for greater traction

Tread bars 25% deeper at center, 42% deeper at shoulder than original equipment tires

Two extra tread plies fortify tread area against impacts under heavy loads

*GET OUR CHANGEOVER DEAL*

**FARM TERMS ON ALL TIRES**

**FREE COFFEE & HOT DOGS**

### Farmers Days Specials

40% off on oil filters and spark plugs

| | |
|---|---|
| 15" Wrecking Bar | 87c |
| 100' extension cord | $5.49 |
| Trash barrels | $1.98 |
| Pump oil cans | 99c |
| Pliers | 49c |
| Paint Brushes | 77c |
| STP Oil Additive | 69c |

**FIRESTONE FACTORY REPRESENTATIVE WILL BE HERE**

# OK TIRE STORE

Clay Center, Kansas — Rex Koppes — Phone ME 2-2167

GRASS & GRAIN

# CLASSIFIED ADVERTISING

RATES: $1 a week for 15 words or less. Add 5c a word for additional words. Boxed ads: $1.82 an inch per issue, no discount. Send your ads to Ag Press, 1207 Moro, Manhattan, Kansas 66502, PO Box 1009. Phone PR 8-4458 (25c handling charge if payment does not accompany ads charged by the word.

## Livestock

**CALVES - CALVES - CALVES**

**FOR SALE**

**We specialize in Angus & Holstein crossbreds, Holstein heifer calves, Holstein bull calves, Swiss and Guernsey heifer and bull calves. 2 weeks to 6 months old.**

**Delivered To Your Farm**

**Call Collect 234-3229 or write**

**JERRY AMUNDSON**
**Livestock Building**
**Route 1, Box 37**
**RICE LAKE, WISC.**

---

LAFLIN BROS. & FAGERBURG

P.R.I. ANGUS SALE

Sat., March 18

At The Laflin Ranch EAST OF OLSBURG, KANS.

45 REG. BULLS
50 REG. FEMALES
25 CHOICE COMMERCIAL BRED HEIFERS
25 CHOICE COWS & CALVES

Laflin Bros.
Olsburg — Crab Orchard, Nebr.

---

Smoky Hill Ranch

REG. HEREFORD

PRODUCTION SALE

Mar. 14 at 1 p.m.

At the ranch 8 mi. north of MCPHERSON, KANSAS

36 SERV. AGE BULLS

40 HEIFERS

Predominantly Hazlett & Zatos

Auct. Gene Watson

---

FOR SALE — Duroc bred gilts. February and March farrow. Also Duroc & Hamp boars & open gilts. Telephone ST 5-2765 or ST 5-2766, Arthur & Gail Roepke, Waterville. SB1

---

**For the biggest and best selection of dairy cows and heifers, come to Summerfield, Kans. We have at all times 200 head of fresh and heavy springers — Holstein, Guernsey, Jersey, Brown Swiss and Milking Shorthorn cows and heifers.**

**TESTED — VACCINATED GUARANTEED**

**SPECIAL**

**50 Holstein heifers, heavy springers.**
***25 Guernsey springer heifers.**
***20 Brown Swiss springer heifers.**
***40 Holstein heifers, 600-800 lbs., open.**

**CALVES - CALVES - CALVES**

**We'll have 250 to 400 head of Beef Cross calves 2 weeks to 400 lbs. at our barn every week. Also Holstein bull and heifer calves.**

**Come and select the size and type of these good fast gaining beef cross calves best suited for your operation, before prices advance.**

**ALL CALVES TRIPLE VACCINATED FREE OF CHARGE**

**W. G. Wiebe**
**Phone CI 4-7625**
**SUMMERFIELD, KANS.**

---

LATZKE
Angus Farms

Eileenmere — Scotch Cross Production Sale

MARCH 15

at the farm 9 mi. southwest of JUNCTION CITY, KANS.

135 HEAD SELL
All Registered Angus
35 Serviceable Age Bulls
100 Bred Females

---

WANTED TO BUY FEEDER HOGS
40 to 100 lbs. Top prices paid.
J. D. SIMPSON
130 Grant Ave., Junction City
Phone CE 8-3754 or CE 8-3939

---

FOR SALE — Nationally accredited SPF Registered Duroc boars & gilts. Serviceable age. 4 miles west on Highway 18, 1 north, ½ west. Harold R. Brumm, RR 3, Junction City, Kans. 66441. Phone CE 8-7258. SB 52

---

Mr. Cattle & Sheep Feeder

**Short On Alfalfa Hay? Don't Worry!**

**We Offer Alfalfa Pellets Blended With Molasses**

**One ton will replace 2 ton baled Hay.**

**No waste - Easy To Handle - Better Gains - Lower Feed Costs**

**Contact**
**Preston Milling Ind.**
**Home of Sur-Gain Feeds**
**Fairbury, Nebr. Ph. 729-6145**

---

FOR SALE: DUROC BOAR

Just completed test at KSU test station, with the following record.

| | |
|---|---|
| Average daily gain | 2.28 |
| Average back fat | 1.19 |
| Feed Efficiency | 2.58 |
| Age at 200 lbs. | 125 |
| Individual index | 166 |

The above boar is a "swirl top" which is a swirlng of a particular part of the hair coat. Because of this condition he is not eligible for registration or to be sold at the tested boar sale Feb. 27. He is available for immediate sale direct from the test station.

His litter mate is the top indexing Duroc Boar making the following record.

| | |
|---|---|
| Average daily gain | 2.44 |
| Average back fat | 1.18 |
| Feed Efficiency | 2.58 |
| Age at 200 lbs. | 124 |
| Individual index | 174 |

The top indexing Duroc Boar will be sold at the sale Feb. 27, 1967, at KSU.

HAYES B. BECK
Phone CE 8-6064
JUNCTION CITY, KANS.

---

FOR SALE — corn fed beef from our own feed lot by quarters or half or live weight. Alta Vista Locker, Ph. 229-6829. x1

FOR SALE — Nationally Accredited SPF Hampshire open gilts. Galen Wietharn, Axtell, Kansas. Ph. 736-2777. x1

FOR SALE — Bulls, 15 to 24 months old. Mill Iron bloodline. Herman Kocher and Sons, Onaga, Kansas. SB52

FOR SALE — Ponies by Imported Connamara. Wofford, Rimrock Farm, Milford, Kans. x52

FOR SALE — Good purebred Hampshire boars, serviceable age. Stanley Cairns, Greenleaf, Kans., 747-5795. x2

FOR SALE — Hereford bulls 15 to 24 months old. Mill Iron bloodline. Herman Kocher and Sons, Onaga, Kansas. SB52

FOUR REGISTERED Angus bulls, coming 2 years old. Hammarlund Angus Farms, St. Marys, Kansas. x53

FOR SALE — Large English Black Boars and gilts. If interested contact: Gene Hedding at Gene's Welding Shop, or Phone JAckson 7-5080, Belleville, Ks. SB52

JOHNSON BROS. Polled Hereford sale. Feb. 22, Caldwell, Ks. Selling 20 big type Polled Hereford bulls. Sired by Polled Hereford bulls weighing over a ton and Polled cows weighing up to 1600 lbs. Information, Delbert Johnson, Junction City, Kans. x1

FOR SALE — 48 Choice 2 year old Angus heifers. To calve in March. (OCV) Bred to registered Angus bulls. Also 10 grade 2 year old heifers. John Bauer, Morganville, Kans. WAlker 6-3785. SB52

FOR SALE — Open Yorkshire gilts. Oren Morris, Riley, Phone HU 5-2476. x1

FOR SALE — Seventy performance tested service age bulls. Sires include Kenmore Dominator L and Ankonian L Viscount 7. Morrison Grain Co. Office: Jerry Sebree, Salina TA 7-9331. Ranch: Gene Packer, McLouth 796-3740. SB1

FOR SALE — 10 choice Angus heifers, vaccinated and pregnancy tested, start calving Mar. 1. $200. Two registered Angus bulls, 3 & 5 yrs. old. Earl Kleinsorge, Cottonwood Falls, Ks. SB53

FOR SALE — Duroc fall boars and open gilts, nationally accredited SPF. Test station figures available. Fred Germann, Dwight, Ks. Phone Junction City 8-4382. x53

REG. SHORTHORN Bulls with size and quality. Sired by Broadarrow by Edellyn Broadarrow. Glenn E. Lacy & Son, Ph. 427-4513, Miltonvale, Ks. x1

FOR SALE — Yearling Appaloosa stud colt. Art White, White City, Kans. Phone 349-2937. x53

WANTED — Summer grass for 100 head of 600 lb. steers. R. L. Toll, Clifton, Kans. x2

FOR SALE — Yorkshire boars 150-200 lbs. Eligible to register. Farmers prize. Robert Dobson, Phone PR 6-7204, Manhattan. SB53

FOR SALE — Grade Holstein heifers. Artificial breeding. Springing. One due soon. Cornelius Lady, Rt. 1, Abilene, Ks. Buckeye phone. x2

FOR SALE — Registered polled and horned bulls and cows. Cows are pregnancy tested and bred to L.D.R. Bona Mix. Bulls are of same breeding. Also lots of good prairie hay. Harold Kling, Haddam, Kans. x53

REGISTERED BULLS 12-24 months old. Dwarf free, large type, good heads. Located 3 mi. north, 2½ east Junction Highways 15 & 18. Jones Hereford Farms, Abilene, Telephone Upland. SB2

CHESTER WHITE bred gilts for summer farrow. Bred to Tip Top Chop, a boar prize winner at National Show. One good serviceable boar. Smaller boars. Tole Farm, Tuburn, Kans. OR 1-2232. x2

ONE BROODMARE — Gentle. Could be rode. Telephone 1221, Leonardville. Ralph Larson, Riley, Kansas. x52

FOR SALE — 5 young black cows with calves. Also springer cows. Phone 765-3551, Arnold Stueve, Alma, Kansas. SB53

FOR SALE — 12 registered Suffolk yearling rams. Raymond Burt, Concordia, Kans. CH 3-1355. x52

FOR SALE — Registered Suffolk yearling rams. Ronald Milleson, Culver, Kans. Phone 283-4263. x52

FOR SALE — Yorkshire boars, registered and purebreds. Edward Heikes and Son, 5-H Farms, Wamego, Kans. Phone 456-9405. x1

DUROC GILTS — Bred farrowing March 15 to 25. Also fall boars. All registered and vaccinated. Joseph G. Benyshek, Cuba, Kans. Phone 38F1. x52

FULL OR part time, meat or milk, nurse or dairy, steers or bulls, either or both; with Milking Shorthorns you choose. Harry Reeves, Fieldman, R3, Hutchinson. x1

"Top Quality 2-yr. old registered Hereford bulls. August Carlson, Smolan, Kans. x1

FOR SALE — or lease Charolais, Angus and Hereford bulls. Phone 265-3551, Arnold Stueve, Alma, Kansas. SB53

Serviceable age meaty Duroc boars, late summer farrowed, from large litters, guaranteed breeders. John D. Erickson, Olsburg, Kans. Phone 468-3329. x1

FOR SALE — Eleven Holstein cows 3 and 6 years. Also two unit milking machine with electric pulsurator. Dwight 842-3345. x52

5 outstanding young Shorthorn bulls, dark red & roan, $225 each. Harold Schneider, Summerfield, phone CI 4-3422. SB52

FOR SALE — Nationally accredited SPF Yorkshire boars, serviceable age and younger. Taking orders for open and bred Yorkshire and Hampshire gilts. Will breed to either York or Hamp boar. Guaranteed, eligible for registry. Floyd Meyer, Palmer, Ks. Phone 308 collect. x53

FOR SALE — 9-yr. old sorrel, coming yearling gelding. PR 6-8438, Manhattan. x52

FOR SALE — 58 top quality big Hereford cows, calving now. Warren Charpie, Morganville, Kans. Phone WA 6-3443. SB53

LIVESTOCK FOR SALE — Excellent Yorkshire, Hampshire and Duroc boars, registered, carcass data. Don Gronau, Newton, 316 AT 3-5684. x2

FOR SALE — Purebred Hampshire bred gilts, also prairie hay. Glenn E. Miller, Vermillion, Ks. x2

FIVE REG. Angus bulls, yearlings, ready for moderate service. Sired by Aberan Peerless and Kenmore Dominator sires. Large types from thirteen to fourteen hundred pound cows. C. G. Wagner, TA 7-6263, 929 S. Santa Fe, Salina. x52

THREE YEAR old registered cow. 17 month registered bull, well bred with good fertility test, also TB & Bangs tested. Three commercial cows with one fall calf on ground. Call MU 3-5347, Lorraine Kans. x53

FOR SALE — Registered horned 2 yr. old Hereford bull. Clean pedigree. Zato breeding. Farm 2½ north of Industry. Paul K. Rau & Sons, Wakefield, Kansas. x2

FOR SALE — 5 Holstein heifers locally raised, heavy springers at Marysville Sale Barn Feb. 23. SB52

WANTED — 10 or more gilts or sows to farrow in the next 4 to 6 weeks. Dale Chrest, Belvue, Ks. Phone 456-7641, Wamego. SB53

20 HEAD horses for sale. 61 Ford tractor. 350 Farmall, 340 Farmall, H Farmall, New Holland loader. Jack Quinn, Wamego. x2

## Poultry

BABY CHICKS for sale — Chicks from the world's finest breeding stock. We have a type to fit your exact needs. Purebreeds, crossbreeds and hybrids in White Leghorns, California-Whites, Rainbows, Leg-Reds White Rocks and the high density WELP-LINE layers, also the finest in Cornish-Rock broilers. Hatches on Tuesdays and Fridays. Order now and be sure of maximum profits this year. This is our 28th year of hatching the finest quality chicks for the poultry industry. Johnson Hatchery, Phone DU 2-5216, Vermillion, Kansas 66544. A U.S. Approved, Pullorum Typhoid Clean Hatchery. SB1

CORNISH-ROCK BRO[illegible] chicks — Raise your o[illegible] er, fryer chickens at a cost of only 12 to 14 [illegible] pound. We have the [illegible] chicks available, with [illegible] can have 3 pound broilers [illegible] weeks. We will tell you [illegible] feed and manage for [illegible] growth. Place your order [illegible] Johnson Hatchery, Ph [illegible] 2-5216, Vermillion, Kans

## Feed & Seed

**DAIRY PELLETS, [illegible] lets and all kinds of [illegible] Manhattan Milling Co. [illegible] Pierre, Manhattan.**

SEED OATS, spring [illegible] Kent, Wayne and Clark [illegible] beans, all Kansas certified [illegible] alfalfa seed starting at [illegible] and several cane varieties [illegible] cluding hybrid cane. Ca[illegible] 2484 collect and ask for [illegible] Sis seed, Belleville.

FOR SALE — No. 1 [illegible] prairie hay, square bales [illegible] ton. Art Samuelson, B[illegible] Phone 22E.

FOR SALE — Good [illegible] in large wire tied bales [illegible] Zoellner, Ph. BY 2493[illegible] fort, Kans.

HAVE PRAIRIE hay [illegible] tein for about 100 head [illegible] lings. Free choice hay [illegible] protein for 20c until 15 [illegible] Kenneth Nienstedt, Ph. 2-2716.

FOR SALE — 600 bales [illegible] hay. Square bales barn [illegible] Allen Naaf, Summerfield CI 4-7548.

SILAGE PRESERVAT[illegible] Early order discount [illegible] delivery. Preserves prot[illegible] walls & better calcium [illegible] phorus ratio. Gerald Mei[illegible] Riley, Kans. HU 5-2688.

NORTHRUP KING seed [illegible] dan II, milo, corn, alfalfa [illegible] now. 222 S.O. Gerald Mei[illegible] Riley, Ks., HU 5-2688.

WANTED TO BUY 10[illegible] mulch hay, wire bales [illegible] Champ. Junction City, [illegible] 8-3322.

FOR SALE — Alfalfa [illegible] round bales, $25 ton. Ph [illegible] 2342, Merridan, Kans., af[illegible] p.m.

FOR SALE — 900 bales [illegible] hay inside, Elmer Swe[illegible] 501 Bertrand, Manhattan PR 6-7781.

TONKA SEED OATS — [illegible] stiff straw, high yield [illegible] Germ. 90. L. J. Franz, [illegible] Kans.

WANTED TO rent or b[illegible] ture land. Dale Miller, [illegible] Phone CE 8-7354 Junctio[illegible]

WANTED — Alfalfa or [illegible] hay. Also 13½ ft. truck [illegible] Send price P.O. Box 50[illegible] inson, Kans.

1600 SQUARE twine tied [illegible] alfalfa and prairie hay. [illegible] Werner, Riley, Kansas [illegible] 5-2481, Evenings.

FOR SALE — 500 bales [illegible] wheat straw. DeLoy [illegible] Milford, Kansas IN 3-58[illegible]

WANTED — Pasture [illegible] stock cows. Joe Fiala, [illegible] Ks. Phone 44-17.

FOR SALE — Sweet [illegible] seed, recleaned, scarified, [illegible] ed, state tested. Free of [illegible] mon and noxious weed [illegible] Harry Hartner, Manhattan 6-7435.

FOR SALE — 160 acres [illegible] grass, balance alfalfa and [illegible] clover. Eldon E. Long, [illegible] vale, Kans.

Alfalfa for sale, square [illegible] Lloyd Morgan, Bala, [illegible] Phone HU 5-2595, Riley.

## Automotive

GMC TRUCKS
½ Ton - 60 Ton
Sales & Service
TRI-COUNTY MO[illegible]
307 N. 3rd. MANHATTAN

1964 Scout, 4-wheel [illegible] bucket seats, rear seat, [illegible] lacking hubs. $1545. [illegible] Equip., Lindsborg.

55 USED TRUCKS

Chevys, 58 and 59
Chevy C6503 102CA
Ford F600's — 56 & 57
Ford F750's — 55 to 58
Dodge D700 with air
IHC 180's, 56 to 58
IHC 160's, 1956's
Ford 750 tractor, air
Ford 6-3/4 4x4
Ford V-8 LWB ½ 4x4
Chev. 6 SWB ½, 4x4
Chevy V-8 SWB ½ 4x4

## AMES

**CHEVROLET CO.**
**Phone 316-MI 7-3251**
**MOLINE, KANS.**

## Trucks For Sale

6 IH Scout 4wd, new $2300
4 IH Model 1600 with 2-speed axle, 2T ..... $1895
3 IH Model 1600 with 2-speed axle, 2T ..... $1795
2 IH Model B160 with 2-spd. axle, 2 ton ..... $1395
5 IH R160 2-speed axle 16' bed & hoist ..... $1795
2 Studebaker pickup .. $695
1 IH Travelall ..... $895
7 IH A170 2 ton, 2-sp. axle ..... $975
0 IH L160 2 ton ..... $275
8 Chev. 1½ ton ..... $295
7 Chev. 1½T with bed & hoist ..... $595
1 IH L110 ..... $245

## Schumacher's Inc.

Highway 36

EA 5-2316

WASHINGTON, KANS.

USED TRUCK

SPECIALS

Chevrolet 2 ton 6 cyl., 4-speed with 2-speed axle. Box & hoist. A real good farm truck in good condition.

3 Chevrolet 2 ton long wheel base, 4-speed with 2-speed axle. Has '56 Chevrolet 6 cyl. engine, cab, chassis.

8 IHC ½ ton long wide right hand drive, priced to sell.

BARGAIN PRICES
FOR
BARGAIN HUNTERS

W 1966 Chevrolet ½ ton pickups, long-wide, 6-cyl 4-speed. Choice of two.

HANDY-STEIN
Chev. - Olds - Buick Inc.
EX 2-2118
MINNEAPOLIS, KANS.

## Transport Sale TRUCKS

## Wedn., Feb. 22

annual all-day celebration of Washington's Birthday.

## FREE PRIZES OF GROCERIES

## Cherry Pie FREE

with each truck demonstration ride.

FREE WILDLIFE FILM
AT 7:15 P.M.

FESTIVITIES START
AT 10:00 A.M.

Come And Register
You Don't Have To Buy
But if you're in need of
a new truck —

WEDNESDAY'S THE DAY
. . . and that's no lie

Evenings At 1st & Main

## OBERMEYER

Marvin Obermeyer, Owner
PL 8-2421 Open to 9 p.m.
HERINGTON, KANSAS

JEEP in excellent condition. Priced to sell. Phone Westland 913-224-3410. x52

## Late Models Older Models

GET HUNTER'S
PRICES ON THESE

Hardtops

1964 Chev. Impala 2-dr. htop,V8, radio, heater, st. trans., very clean
1964 Chrysler Newport 300 4-dr. htop, radio, heater, aut. trans., power strg., brakes, air, bucket seats
1964 Volks 2-dr., radio, heater, low mileage, extra clean
1961 Chev. Corvair Monza spts. coupe, radio, heater, 3-speed on floor, slick
1960 Chev. Impala 4-dr, V-8, radio, heater, aut. trans., new tires
1959 Pontiac Catalina 4-dr., radio, heater, aut., new tires
1959 Ford 2-dr. V8, radio & heater, automatic transmission
1957 Chevrolet Bel Air 2-dr. V8, radio & heater, aut. trans.
1957 Buick Century V-8 4-dr., radio, heater, aut. trans., power strg., brakes, air cond.

LATE MODEL SEDANS

1963 Ford Galaxie 500 4-dr., radio & heater, aut. trans., A-1
1964 Pontiac Star Chief, 4-dr., radio & heater, aut. trans., power strg., brakes, air cond.
1962 Mercury 4-dr. V-8, radio & heater, aut. trans., power strg. & brakes, air cond.
1962 Chevrolet Bel Air, 4-door radio & heater, V8, aut. trans., good tires

OLDER MODEL SEDANS

1962 Dodge Dart 4-dr., V8, radio & heater, aut. trans.
1962 Chev. Impala 4-dr V8, radio & heater, aut. trans., pwr. strg. & brakes
1962 Chev. BelAir 4-dr. 6-cyl., radio, heater, st. trans, new tires
1961 Chev. Parkwood 4-dr sta. wg, V-8, R&H, st. trans., new tires
1961 Dodge 4-door sedan ,V-8 engine, radio & heater, aut. trans.
1961 Ford Fairlane 500, 4-door V-8, radio & heater, aut. trans.
1960 Chev. BelAir 2-dr., 6-cyl, radio & heater, st. trans .
1959 Chev. Bel Air, 4-dr. 8, radio & heater, aut. trans.
1959 Ford 4-dr. 8, radio & heater, aut. trans.
1959 Pontiac Catalina 4-dr 8, R &H, aut., p strg & brakes, air
1959 Pontiac Catalina 4-dr, radio & heater, aut. trans.
1958 Ford 4-dr. V-8, R&H, aut. tr
1958 Chev. 4-dr. 8, R&H, aut. tr.
1955 Chev. 4-dr. 8, R&H, st. trans. with overdrive
1955 Buick 4-dr. sedan, V-8, R&H aut. trans., new tires
1951 Chev. 4-dr. 6 st. wgn., radio & heater, standard trans

## Hunter Sales

Ph. 767-5147

COUNCIL GROVE

ONLY YOUR FORD DEALER SELLS TRUE

## A-1 Used Cars

1966 Fairlane 500 GT 2-dr. h'top. 390 V8, 4-speed trans., R & H, mag. wheels. New car warranty. ..... $2595

1965 Falcon 2-dr. hardtop, V8, automatic trans., R & H, low mileage. Looks and runs like new. ..... $1695

1964 Ford Galaxie 500 2-dr. hardtop. V8, standard trans., R & H, P-steering .... $1595

1964 Mercury 4-dr. V8 automatic trans., R & H, power steering ..... $1695

1963 Ford Galaxie 500 4-dr. V8, automatic trans., R & H, engine just completely rebuilt ..... $1195

**Open Evenings Till 9**

## SKAGGS (FORD) MOTORS

"Where Customers
Send Their Friends"
2nd & Houston PR 8-3525
**MANHATTAN**

FOR SALE — 1955 Chev. ½ ton pickup, new paint; 1963 International dump truck, V-8, 5-speed with 2 speed rear axle, 10 ft. dump box, telescoping hoist, $1975. 1966 Lincoln Continental, low mileage, reasonable. Phone PR 6-5813, Manhattan. x2

FOR SALE — good 1955 De Soto, $100. Phone PR 6-8378, Manhattan. Bert Nixon, Rt. 3. x52

FOR SALE — 5 15" split rims for Chevrolet or GMC ½ ton pickup. Goodyear Service Store, Manhattan. SB53

FOR SALE — 1967 Dodge Coronet 2 dr., HT - R/T 440-cu. in., Powerflite, radio, console, bucket seats, PRICED TO SELL.

WATERVILLE MOTOR CO.
ST 5-2731
Waterville, Kans.

## T-BIRDS

1965 & 1966 T-Birds. Owner's personal cars. 14,000 & 12,000 miles — Like New — Terrific Savings.

## Peterson Bros.

FORD CARS & TRUCKS
AC 7-3700 330 Harrison
LINDSBORG, KANS.

## Real Estate

WANTED TO RENT — Large stock farm. Have plenty of help and machinery. Delbert Behrens, Manhattan, Kans. Route 4. x1

FARMS

200A unimproved, near Westmoreland. 50A broke, rest in pasture. $100 per acre.
213A Unimproved, near Manhattan, 86A broke, 70A bottom in one field. $225 per acre. Will sell on contract.
160A improved, east of Manhattan, 90A broke, balance pasture ..... $24,000
240A improved near Flush, 140 acres broke, 100 acres pasture $36,000.

HERVEY REAL ESTATE
Ph. PR 8-3683 1231 Laramie
MANHATTAN, KANS.

435 WICKHAM ROAD — One of Manhattan's best built homes. Three bedrooms, 2½ baths, full basement with workshop and large recreation room. Two fireplaces. A few blocks from K-State U. Manhattan's best buy at $32,000, all cash or terms to suit. Fred Howse, 2130 North Cascade, Colo. Springs, 80907. x53

REAL ESTATE FOR SALE

Minneapolis-Delphos Area
Improved 320 acre stock farm,
180 tillable, balance grass.
240 acres, 125 tillable, balance grass.
160 acres, in Soil Bank, all tillable.

MILTONVALE AREA
160 acres, 100 cropland, balance grass.
140 acres, 40 cropland, balance grass.
120 acre pasture.
Improved 400 acres, 100 cropland, balance grass.
Improved 320 acres, 170 tillable, balance grass.

BENNINGTON AREA
Improved 170 acres, bottom
Improved 120 acres, bottom Section, 190 tillable, bal. grass

GLASCO
Improved 80 acres, half tillable, balance grass.

SALINE COUNTY
Improved 80 acres, half tillable, half grass.

## Bill Mondt Agcy.

Ph. 623-4273 or
Geo. Paul, Salesman 623-4385
DELPHOS, KANS.

KANSAS BONANZA !
FIRST OFFERING

Jackson County 2340 acres choice grass land, 350 cow & calf capacity. Year round live spring water; many ponds & wells. Much of fencing is calf-tight; adequate cross fencing. Recently developed oil field adjoins property on north. Good development potential plus appreciation value. Top ranch ! Exclusive. Contact Leo Cain, LO 1-5300; WI 2-3658.

## O'Flaherty, Realtors

4117 Broadway
KANSAS CITY, MO. 64111

160 ACRES

160 acres, north Dickinson, good house, other buildings fair. 126 acres cropland, 52 acres wheat, high average allotment yield. This is a really productive farm. We have listed at a new low price for a quick sale.

## Wilson Real Estate

**Abilene, Ph. CO 3-1812 or CO 3-2400**

## Farms For Sale

160 acres with 25 acres farmland, some improvements with the balance used as a meadow with excellent grass. Very clean with water provided by ponds, springs, and well. Located on State highway in Pottawatomie County, $125.00 per acre. Shown by appointment only.

240-acre dairy farm located in Jackson County with real nice 3-bedroom modern home with good improvements. 50 acres bottom land with good pasture. This farm can be purchased for $150 per acre.

75-acre farm located in Wabaunsee County with 50 acres of farmland with balance meadow. Good well with some improvements. $10,500.00.

80-acre farm with dwelling and some improvements located near Wamego-St. George area with 30 acres cropland with balance pasture. $10,500.00.

1352-acre livestock ranch with 140 acres of bottom land, balance pasture with excellent improvements perfect for a large livestock operation. Good bluestem pasture provided by wells and ponds. Good fences and we regard this as a good buy. Exclusive listing. $135.00 per acre. Close to Manhattan.

We will sell by Auction on March 16, a 400-acre pasture located south of Manhattan 3 miles on Highway with frontage over a mile on the highway. Contact us for further information.

## Harold Carlson Agency, Manhattan

8th & Poyntz PR 8-3083
Lawrence Welter — PR 8-3455
Harold Carlson — JE 9-2084
Kenneth Pultz — PR 8-5386
MANHATTAN, KANSAS

FARMS FOR SALE

Unimproved 240, on good road, 150A cultivated, balance native grass, 120 good creek bottom. Only $34,000. This is an outstanding offering — never-failing spring.
Unimproved 80, with 57 acres cultivated and 58A allotment, located SE Belleville, $11,000, only $2000 down, then $900 per yr. old principal for 10 years.
Unimproved 160, with 90 acres leveled and under irrigation, 150 cultivated, 73.6 wheat, 72 feed grain, mostly corn. At $60,000
Nicely improved 320, modern home, well kept outbuildings, 200 tillable, balance grass, no waste land, at $43,000 with $4,000 down, $4,000 on approval of title, then $1000 each 6 months plus 5½% interest or can pay more if you like. Immediate possession.
I have 25 farms for sale in a 1600 square mile area. Call collect and come take a look. Sold 28 farms last year. Can find you one that will suit you.

**Please Call Collect**
**For Appointment**

## Gerald A. Kvasnicka

**FR 6-2874**
**HADDAM, KANS.**

FOR SALE — Small acreage modern house, city water, outside city limits. Priced reasonable. Myrtle Littleton, Denison, Kans. R1, 66419. x52

FOR SALE — or would rent 3 or 4 hundred hundred acres for soybeans, 3700 hundred acres. 3000 acres bottom land. Watered by creek, ponds and wells. Improvements: 4 sets good to poor. Good cattle corrals. Grows Bermuda, Dallas, Fescue grasses, clovers and soybeans. Rainfall 45 inches annually. Southeast Oklahoma. Would rent all or sell on contract. Dave Weaver, Milford, Kans. or Phone Junction City CE 8-5019. x53

## Olsburg Real Est. & Insurance

160 acre all cultivated, very productive soil in southeast Nemaha County, 121 acre feed grain base, 11-acre wheat allotment, taxes approx. $251 in 1966, price at only $250 per acre on contract, possession this spring.

214 acre improved choice creek bottom, all cultivated farm on Rock Creek in Pottawatomie Co., a real good buy for only $400 per acre on contract, possession this spring.

Also some grassland priced at $65 and $75 per acre. Have other farms and ranches including one of the best in the midwest of 2400 acres. Also have nearly every kind of business opportunity you may be interested in.

Have for sale or trade a real nice house in Abilene, 2 bedrooms, full basement and attached garage, 9 yrs. old, $12,000.

If you will let me know what you have to sell I may have the buyer for it.

EARL STOFFER, Realtor
OLSBURG, KANSAS

1600 ACRE RANCH
Located on all weather road, school bus and mail route. Well improved, 3 bedroom home, cattle shed, large barn, and real good corrals. 300 A. cropland, 168 A. irrigated land, balance in grass with good fence. 1 irrigation pipe and 9 ponds and five water wells in pasture. $125 per acre, ½ down and balance in 4 years or more at 5%. Shown by appointment.

500 ACRE RANCH
Good road and improved. About 300 acres cropland. Balance grass. Good allotments. $135 per acre. 29% down.

GRAIN ELEVATOR
Grain, feed and seed business. Good warehouse and office. Located in prosperous county seat town. Doing good business, room for expansion. Price: $13,000, plus inventory.

15 UNIT MOTEL
All remodeled and redecorated in good condition. Price: $25,000. Would sell on contract.

40 ROOM HOTEL
And well equipped coffee shop. Good location and good potential. Price: $21,000.
Other farms and businesses for sale.

## Melvin Blecha Agcy.

MANKATO, KANS.
Phone FR 8-3107

POTTAWATOMIE
COUNTY FARMS

280A on blacktop, 80A grass, bal. plowland. Ideal dairy farm.
214A all bottomland, good improvements with 2 modern homes; exceptional farm. Sell on contract.
277A, 210 plowland, bal. grass. No improvements.
94A northeastern part of county, well improved. Sell on contract.
160A, 80A good grass, bal. plowland; modern home, immediate possession. Sell on contract. Price $20,000.

WABAUNSEE COUNTY
564A, approx. 125A plowland, bal. grass. Improved

Properties shown
by appointment

## Fulmer Real Est.

**CATHERINE J. FULMER**
**REALTOR**

**Office 456-7696**

**Res. 456-9281**

**WAMEGO**

FOR SALE — 160 acre farm on blacktop near Hope, 97 acres broke, balance pasture, terraces and waterways, springs and pond. Modern house. Ph. 40F21 Navarre, C. Riffel, Hope, Kansas. x52

WANTED TO RENT — by responsible business couple, modern 3 bedroom or larger house within 10 miles of Randolph Ks. Write Don Zimmer, 1135 East 5th, Fremont, Nebr., or call evenings PR 6-7148, Manhattan. x52

160A northwest Burlingame: 50 level acres cropland, part Wakarusa bottom; attractive 6-room bungalow, good county road, $30,000. 480A 15 mi. northeast Emporia; 400A good bluestem. Remainder brome. 200A tillable; very nice 5-room bungalow; basement; large barns; corrals; fences; ponds, good. $78,500. 71 acres south Lyndon, US Hiway 75: 50 level acres cropland. 3 bedroom home; near gas line; water line 1967. $15,800. 222A northwest Burlingame; 110 acres bluestem, rest level cropland: house modern. $39,000. A. M. Fine, Burlingame, Ph. 654-3981 or Burlingame Realty in First State Bank Bldg., Ph. 654-3317. x53

REAL ESTATE FOR SALE

240 acres grass and cropland with some improvements, near Manhattan.
$32,000

160 acres unimproved, with 105 acres good wheat, near Marquette.
640 acres grass, good fences, leased last year for $4500. Near Manhattan.
$67,000

320 acre, in Soil Bank, Western Kansas.
$16,500

1280 acres, in Soil Bank, Western Kansas.
Part Tillable

480 acres, in soil bank, Western Kansas.
All Tillable

J. E. Chisholm
SHEETS-ADAMS—REALTORS
107 West Marlin
MCPHERSON, KANSAS
Office CH 1-3648, Res. CH 1-1094

## Farm Equipment

Fairbanks Motor & Elect.
FORD MCHRY.
EX 6-2481
WHEATON, KS.

USED MACHINERY
AT OUR NEW STORE
In Wamego

2 M Farmalls, 1950 & 51
1960 AC D-17 tractor
1962 MF 65 dieselmatic
1938 Allis Model U, good
3-16 A-C 3 pt. plow

COMBINES

1965 Gleaner A, 14 ft.
1954 M-H Super 80, 14 ft.
1951 M-H Super 26, 10 ft.
Krause disks in stock

Bearman & Son Equipment Co.
Phone 456-2310
After Hours Call
456-9677
456-9430
Wamego, Kans.

USED SAW BARGAINS

McCulloch No. 15
2 McCulloch No. 440
1 Wright saw
1 McCulloch No. 35
Also several new McCulloch saws we will sell at bargain prices.

Jorden Impl. Co.
ABILENE
Day Phone
CO 3-2041
Night Phone
CO 3-2057

FOR SALE

1963 1600 Oliver LP
1949 W-6 cheap
10 in. Peerless grinder & mixer
Oliver 3-14 or 16 3 pt. plow
JD 12 ft. 850 H one-way disc plow, like new

Peschel Bros.
304 Center
HI 3-4377
MARYSVILLE, KANS.

USED MACHINERY

64 4020 diesel, powershift, wide front
61 4010 diesel with cab & conversion
54 IHC W9 gas
2 1952 Model A John Deere tractors

BALERS

2 John Deere 14T twine
61 214WS wire
55 NH 66 twine
5 114W balers for repairs

MISCELLANEOUS

46 JD loader with hydraulic bucket, horn loader
1963 Papec feed maker, new
8' rear farm blades
8' Industrial blades
Kniebe pop-up bale loaders

Belleville Impl. Co.
JA 7-2261
BELLEVILLE

FEEDLOT FENCING
Mesh Panels 15½ ft. long in 3-, 4-, and 5-ft. widths in 5-, 3- or extra heavy 2-gauge.
NEW LIGHT WALL TUBING for gates and panels.
Oil field rod and pipe. Hog and cattle panels. Write for new illustrated brochure. Frank L. Bruning, Ph. 353-4567 or 353-4705, Bruning, Nebraska.

MACHINERY BUYS

64 4020 diesel, PS, dual hydraulics, wide front, front weights rear wheel weights, power shift
62 4010 diesel tractor
66 694 AN planter with furrowers and dry fert. with openers
2 14I balers
Many Other Machinery Buys

Byron Impl. Co.
CE 6-4184
Byron, Nebraska

USED TRACTORS
AND MACHINES
AT WHITEWATER

1954 MM UB ..... $995
1960 D17 AC ..... $2350
1954 Case DC ..... $650
1955 400 LP ..... $1400
1957 450 std. hitch ..... $1650
1957 450G fast hitch .... $1950
no. 37 IH 14 ft. wheel disk $625
(excellent condition)
Good condition:
no. 37 IH 10 ft. wheel disk $375
no. 37 IH 12 ft. wheel disk $425
no. 37 IH 10 ft. 9 in disk .. $395
12 ft. Krause disk ..... $425
JD 16-8 fert. grain drill .. $275
(lower rubber)
JD 16x8 fert. grain drill . $350

Neuman Hdw. & Impl
IH Dealer for 37 Years
WHITEWATER, KANSAS

GOOD USED TRACTORS
AT BLANDINGS

1954 Super MTA, live hyd. & live PTO, excellent .. $1850
1955 MM UTS, LP gas, very good ..... $1095
1955 IH F400 gas, TA, IPTO, nice ..... $1295
1963 Case 930CK, clean & low hours ..... $3995
JD G tractor, good rubber, wide front, slick
1952 LA Case tractor with Charlynn hyd. pump, good
1947 JD G good
15 ft. Sunflower V-blade, used very little ..... $850
12 ft. Flex King V-plow, demo. ..... $950

See the new FLEX-KING V-PLOWS.
CRUSTBUSTER HARROWS
GB LOADERS

Blanding Impl. Co.
PE 8-3066
BELOIT, KANS.

1956 OLIVER 88 tractor for sale. Jerry Hornkohl, Alma, Kans. Phone 765-3513. x52

SALE
AT HEADQUATERS

TRUCKS

1965 IHC C-1100 ¾ ton pickup, V-8, 4-speed, overloads, 8½-ft. bed, rear bumper, F. A. heater, 15,000 miles, all white, like new — SAVE —
1963 IHC C-1000 ½ ton pickup, V-8, 4-speed, prog. springs, F.A. heater, rear bumper brown, white top — clean, one owner
1960 IHC B-184 dump truck, 7,000-lb. front axle, 18,500 rear axle, 2-speed, 5-speed transmission, power steering, V-345 engine, F.A. heater, Anthony 10-ft. body, good tires. This is clean local unit — look it over
1959 GMC ½ ton pickup, 6-cyl., std. trans., deluxe rear bumper, clean
1954 Ford ¾ ton, steel platform, grain sides & stock racks ..... $475
1961 GMC Suburban, V-6, 4-speed, spot light, radio & heater ..... $695
1952 Chevrolet 1½ ton S.W. BASE duals ..... $395
1952 Ford 1 ton pickup with grain blower ..... $225
1955 Chevrolet ¾ ton flat bed ..... $495
Used P. & N. all steel stock racks, slide-in ..... $ 95
1950 Chevrolet ½ ton pickup, 4-speed trans. ..... $100
1955 IHC R-120 1 ton pickup ..... $395
1955 IHC R-112 ¾ ton with utility body ..... $395
1955 IHC R-112 ¾ ton pickup-slick ..... $495

TRACTORS
IH I-300 utility tractor, TA, INPTO, Fast-hitch, with rear mount Woods rotary mower, all complete at ..... $1395
IH 1963 3414 INDUSTRIAL tractor & loader, with 3-point rear Danuser blade and Scarifer .... All for .... $3695
IH 1959 F-460 gas, fully equipped, new rear tires .. $2495
Allis (B) tractor with side mower Both ..... $295
IH 1959 F-340, gas, wide front, TA, PS, Fast-Hitch .. $1795
IH Farmall (M) fully equipped, New sleeves & pistons .. $595
IH 1941 Farmall (H) fully equipped ..... $350
JD 1946 Model (G) with cultivator ..... $695

FARM MACHINES
IH fast-hitch No. 314 3x16 Roll-Over-plow in top condition, a-buy-at ..... $795
IH No. 37 wheel disk 10 ft. 9 in. ..... $445
Used Henry manure loader-fit most tractors ..... $ 75
Danuser 6 ft. 3 point blade $100
IH No. 45 PTO hay baler . $345
IH 16x8 plain grain drill $ 25
Dearborn 3-point mounted 7-ft. tandem disk ..... $125
IH Combine. 1959 No. 101 10-ft., self-propelled, reconditioned ..... $2350
Two-wheel tractor spreader on rubber ..... $225
IH 7-ft. off-set wheel disk, blades good ..... $225
IH 4-section peg tooth harrow with evener ..... $ 75
JD 3-section peg tooth harrow ..... $65
IH No. 5 low wheel 4-bar side delivery rake ..... $195
IH 16x8 drill with fertilizer ..... $225
JD 2-row pull lister on rubber ..... $75
IH 3x14 fast-hitch plow . $125
IH No. 100 fast-hitch 7-ft. mower ..... $395
IH No. 9A 10 ft. tandem disk, good ..... $125
IH No. 185 2-row pull lister ..... $65
IH No. 35 8-ft. 9" wheel disk ..... $195

For parts & service just call
HARRY MEERS

Mohn Implement Co.
Telephone CE 8-5101
Junction City, Kans.

JD TRACTORS

1964 4020 diesel, slick
1955 60, p-steering, clean
1962 1010 gas, utility, with loader
1959 730 diesel, overhauled
1959 730 diesel with narrow front
1955 70 diesel, overhauled
1958 780 diesel, overhauled, new tires
1962 4010 diesel, new tires

TRACTORS — OTHERS

1960 Moline M-5, gas
1952 IHC Model M: 1952 Case DC; 46 Oliver 70; 50 Massey 44D; Allis WC

BALERS

1959 Massey No. 3 perfect
1958 Deere 14T, OH
1955 Holland PTO, cheap
1958 Deere 214T, OH
1957 IHC 45T, bargain

DISK & PLOWS

12' Massey 3 pt.
10' & 12' Schaefer: 12 Krause
JD wheel 3x14 HS bottoms
JD wheel 3x14 NGP
Cockshutt 3x14 mtd.
Noble 7' Vee plow 3 point
810 Deere 4x16 HS bottom
810 Deere 3x16 NGP bottoms

PLANTERS

Like new 406 with fertilizer
4-row 70 flexi-planter with fertilizer att., pull type

COMBINES — DEERE

1957 55 slick; 1957 55; 1955 55; 1961 45 with cab; 1952 55 with 14' head; 1953 55; 1950 55 cheap

OTHERS

1963 Massey 82, slick, not custom
1951 Case SP12, good
88" belt pickup attachment for 55

MISCELLANEOUS

IHC 250 cultivator with cylinder
N Deere spreader
Horn (New Idea) loader for Ford NAA
JD 35 loader for 1010U
Ford loader for 871 tractor, mech. bucket
McCormack HM 46 lister
Ferguson 3 point blade

SHOUSE
IMPL. CO.
Abilene, Kans.

Store CO 3-3051
Ed Shouse CO 3-1066
Ron Shouse CO 3-4515

Vahsholtz Impl. Co.
145 S. 5th
TA 5-4521
SALINA

1964 Case 730 gas adj. front, p-steering, EM, hitch
1962 Case 930 recond., equip
1960 Case 830 LP equip.
1960 Case 830 dsl., recond.
1950 WD Allis, good one
1954 Fordson Major, recond.
1959 IH 660 with cab
1954 WD-6 super, above average
1947 Cat D4, good one
1947 John Deere D, runs good
1951 MH 44D RC 3 pt., good
1962 GVI MM D, recond., good
1953 MM std., U, hyd.
1950 Cockshutt 40, live PTO
1963 Case 600-13 combine
1960 Ford 611 combine with cab
1964 Case 950-14 windrower
1956 Owatonna 14' windrower
JR66 Case 6-16 steerable plow
AH44 Case 4-14 pull plow
GR46 Case 4-16 pull plow
The plows are nearly new.
Case 5-sec. spring tooth, with carrier, near new
John Deere 5-sec. JD carrier
J Deere 5-sec. 3 pt. carrier
JD AW-14' N. discs
MH 3 pt. 11' chisel N., new
Ark Valley 16' oneway, hyd.
Combine trailer
VWTAS farm gear, N. new

USED EQUIPMENT
AT GLASCO

3010D, 4010D tractors: No. 406 JD surface planter with fertilizer: Skyline loader with stacker, New LF12 fertilizer distributor, special priced.

JOHN DEERE SHOW
Feb. 28 7:30 p.m.
Glasco High School

Wolf Impl. Co.
Phone 568-2349
GLASCO, KANS.

COMBINES

1962 MF 82 14 foot rebuilt tor and combine recondi ed .....
1958 MF 82 14 foot .....
1953 MH 90 14 foot, motor combine reconditioned painted .....
2 1951 MH No. 26 12', real field operations .....

TRACTORS

1959 Ford Dexta dsl., 16 excellent condition .....
1961 Ford 861 gas Power ter, real good, fully eq with weights
1959 MF50 gas, has only hours, repainted .....
1959 841 Ford diesel, perfe every way & repainted
1959 MF 88 gas, motor & overhauled, equipped gas & LP gas

MISCELLANEOUS

Hesston straw chopper, co plete for 410 M-F com .....
31 MF 7' mower, like new
Jayhawk loader for IHC tractor .....
55W IHC hay baler, exc condition .....
Case wire tie baler, good tion .....
Nearly new MM 2-row cu tor .....
New MF No. 222 2-row cu tor .....
New Stihl 5 hp. chain saw

Pfister-Rhodes Im
Phone
ID 9-245
JAMESTOWN, KANS

DAUER
IMPLEMENT C

1958 I460 gasoline high u tractor, excellent cond
McCormick No. 37 12'9" disk
McCormick No. 37 12' disk
McCormick No. 100 mower, hitch
John Deere No. 6 cutter row crop & cutter bar tachments
McCormick 16x8 MF drill rubber & rubber press
1966 McCormick 16x8 No. drill with fertilizer atts. ed 225 acres.
Used Electric Wheel trail with 7x14 box
IH 6' peg harrow sections
1963 International Scout 4-wheel drive, 28,000 mile
1957 McCormick 46T twine
1962 McCormick 46T twine
1964 McCormick 46W wire
1966 McCormick 47W wire
McCormick 55W wire tie with engine
1966 McCormick 403 18' bine, only cut 500 acres
1952 Massey-Harris Super 16' combine
1953 Massey-Harris No. 7 combine
1961 F-560D, new pistons sleeves, new rear tires
McCormick No. 412 4-16 mounted plow
McCormick No. 60 3-16 plow
McCormick No. 37 10'9" wide disk
1949 W6 McCormick tractor
1950 W6 McCormick tractor
1955 R160 International tr with bed & hoist
1962 IH 101 combine, 12'
1963 John Deere 45 manure loader, hydraulic bucket
One nearly new tractor 13.6x36 4 ply .....
1 complete 14 ft. header wi retractable finger auger nearly new roller type er chain for 125 IH com .....

Phone 101
Falun

DUAL REAR wheels for tr trractors; 8x15 front wheels ed rear tires with new 11.00x15 new front tires. Tools Co. Inc. 403 South St. Joseph, Mo. AD 3-2257.

FOR SALE — Fordson Diesel tractor in good con $800. John Svoboda. Dr Phone 482-3230.

PIG WATERER — "Pride the Farm," 55 gal., 2 auto drinking cups, $25. Carroll er, Westmoreland.

USED TR
AT HENRY
JD Model 50 w
IH 806, less tha
1963 AC D-19
1962 IHC 560 d
1962 IHC 460 ga
AC WD 45, con
AC D-14, excell
1961 AC D-17, e
Ford 600 series
old plow & c
All these tract
shape, ready
USED CO
M-H 80 SP, 2
choice at ..
1963 Gleaner C
cornhead, exc
1961 JD No. 45
1960 Gleaner A
1961 IH 101 wi
good
Case 1962 800,
MISCELL
A-C 18½' disk,
disk; IH 3-14
Henry
ALLIS-CHALMERS
TOPEKA

Rear Mou
We have 6, 7 &
able. Versatile t
ing, snow rem
farm chores.
We will hav
and fertilizer
season.
FORGY
Phone
CENTRAL

Used Ec
Spe
52 MD Farmall
mote valve,
41M Farmall ga
46 Ford 9N tra
48 Ford 8N tra
800 Ford gas P
800 Ford Diesel
IHC 45T PTO
NH 65 269 PTO
with thrower
son
NH 65 269 PTO
used on seas
250 Ford PTO
Superior front
p'mo Demo
New 3-pt. Hami
Farnam portab
good shape
2 N H super 77
motors choice
WATC
GRAND
YOUR MANH
FORD FAR
Serving you
Hours: Week
Satur

Burns-S

FOR SALE —
65 trailer hous
One 1965 F Bal
ft., price $3900
tractor, 3000 s
Price $2400. R
sky, Lincolnvill

FOR SALE —
See at Abilene
Equipment, Ab

FOR SALE —
Deere tillage
Dean Perkins,
Phone 1305.

FOR SALE —
Baler. Washing
EA 5-2633. Mr
ott, Hanover,

FOR SALE —
tractor tires, tu
Just like new.
Odell, Nebr. 76

1963 JOHN De
lister, 303 plan
with bottoms,
ers, shedded,
$425. Lou Grig

USED TRACTORS
AT HENRY'S, TOPEKA

D Model 50 with mower
1 806, less than 1000 hrs., 1964
63 AC D-19 gas, excellent
62 IHC 560 diesel
62 IHC 460 gas, disc & plow
C WD 45, complete overhaul
C D-14, excellent, wide front
61 AC D-17, engine overhauled
ord 600 series 1960 with 1 yr.
old plow & cultivator
ll these tractors are in good
hape, ready for work.

USED COMBINES

H 80 SP, 2 of these; your choice at ..... $1400
33 Gleaner C, 16' with 4 row cornhead, excellent
31 JD No. 45, good
30 Gleaner A, with cab, good
61 IH 101 with cornhead, 12', good
se 1962 800, excellent

MISCELLANEOUS

C 18½' disk, 1964; IH 9½' disk; IH 3-14 plow; IH 5-16.

**Henry Sales**
& SERVICE
E. Hwy. 24
& Meriden Rd.
FL 4-7641
TOPEKA, KANS.

---

**ear Mounted Blades**

have 6. 7 & 8 ft. sizes avail-
e. Versatile tool for landscap-
snow removal and other
m chores.

Ve will have press wheels
fertilizer units again this
son.

**ORGY WELDING**
Phone 857-3241
CENTRALIA, KANS.

---

**Used Equipment Specials**

MD Farmall, snap hitch, remote valve, PS ..... $ 795
Farmall gas, good ... $ 375
Ford 9N tractor .... $ 375
Ford 8N tractor .... $ 485
Ford gas PS SOS . $1595
Ford Diesel SOS $1650
C 45T PTO Baler good $ 300
65 269 PTO string tie baler with thrower used one season $1595
65 269 PTO wire tie baler used on season $1750
Ford PTO string tie baler ..... $ 295
erior front end loader with mp Demo $ 450
3-pt. Hamil rear cultivator ..... $ 125
nam portable roller mill, ood shape $ 300
H super 77 hay balers with motors choice $ 100

WATCH FOR
GRAND OPENING
UR MANHATTAN AREA
FORD FARM DEALER
rving you 6 days a week.
ours: Weekdays 7 to 5:30
Saturday 7 to 12 noon.

**Burns-Salisbury**
315 So. 3rd
Ph. PR 8-5731
MANHATTAN

---

SALE — One 1965 10 by railer house, price $2500. 1965 F Baldwin combine, 13 price $3900. One 1966 Ford tor, 3000 series, 430 hrs. e $2400. Roscoe Czarnow- Lincolnville, Kans. x52

SALE — Allis Roto-Baler. at Abilene Farm Ford ipment, Abilene, Kans. x53

SALE — No. 9 John re tillage planter hitch. n Perkins, Barnes, Ks. ne 1305. x52

SALE — 1955 Allis Roto- r. Washington, telephone 5-2633. Mrs. Bernard Per- Hanover, Kans. x52

SALE — Two 750-15 8 ply or tires, tubes and wheels. like new. Orville Nienaher, l, Nebr. 767-4046. x2

JOHN Deere 951H tool bar r. 303 planter attachments bottoms, fertilizer, mark- shedded, 400 acres use. Lou Grigsby, Stillwell, Ks. x52

---

TRACTORS

IH F806D 1100 hrs. ..... $6800
1958 Case 800 dsl. ..... $1995
1955 IH F400G, very good $1795
1955 IH F300G FH .... $1095
1955 IH F300G ..... $975
1964 F504G, 400 hrs. ... $3450
1951 Farmall MD, extra good ..... $945
1954 MTA, very good .... $1650
IH Far. H overhauled .... $395
IH Far. C, overhauled .... $345
JD A with power steering $595
JD B ..... $145
WC Allis, engine overhauled ..... $295

COMBINES

IH 101 with cab & Hume reel ..... $3750
IH No. 101 extra good .. $2950
No. 80 Massey Harris . $1375
No. 12 SP Case $450

BALERS & HAY MACHINES

Case automatic baler .... $145
IH No. 45 ..... $275
IH No. 46 baler ..... $995
Ford No. 250 baler ..... $545
New Holland no. 66 baler . $245
IH No. 5 LW rake ..... $95
JD LW rake ..... $145
Case rake ..... $95
JD No. 689 rake, like new $425
JD No. 5 mower $175
JD No. 5 mower, extra good ..... $235
New Holland No. 30 mower $50
IH No. 25 mower $45
New Holland No. 400 hay cond. ..... $395

CULTIVATORS

JD 2 row ..... $65
AC 2 row ..... $75
IH No. 261 with fast hitch rear section $235
IH No. 35 lister cultivator .. $95
IH No. 250 2 row cult. $95

PLANTING EQUIPMENT

JH No. 455 4-row with fert. $950
JD No. 406 4-row with fert $595
Dempster 4-row with fert., 3-pt ..... $695
JD 4 row $245
IH no. 46 FH & zero tires $175
Ford 2 row 3 pt. ..... $50
Ferguson 2-row 3 pt. ..... $75
IH No. 46 lister ..... $50
M&M 16x7 fert. drill ..... $445
IH 16x8 fert. drill $150
Ford 3 pt. lister with fert. att. ..... $245

TILLAGE MCHRY.

Krause 3 pt. oneway ..... $125
JD 6 ft. ..... $165
JD 5 ft. ..... $165
JD RW 11' wheel disc $575
JD KBA 11' wheel disk $295
Ford 3 pt. 10' tandem like new ..... $275
IH 3 pt. 3-14 plow like new $375
IH 3 pt. 3-14 No. 530 plow, like new ..... $445
JD 3x16 plow ..... $145
Cockshutt 3x14 ..... $65
Ford rotary hoe, 3 pt. .... $145
IH 3x16 plow ..... $165
IH 3x16 plow ..... $165
IH 4-sec. spring tooth . $85
Oliver 15' spring tooth $65
IH Power set, 10' spg. tooth ..... $135

OTHER MACHINERY

26' Viking elev. $275
32' Viking elevator $245
IH No. 7 fert. spreader, like new $250
IH No. 10C hammer mill $75
Mayrath sprayer, trailer type ..... $110
Sprayer trailer with 300 gal. tank $75

**Schumacher's, Inc.**
Highway 36
EA 5-2316
WASHINGTON, KANS

---

FOR SALE — 1958 1½ ton Ford truck, short wheel base; stock rack and grain bed. Low mileage. Phone Arnold Stueve, Alma, Kansas. SB53

---

14

NEW GLEANER
COMBINES
CII — AII — E
1966 CII 16' carryover, priced to sell

21

USED COMBINES
9 Gleaners
All-Crops — 100 SP
John Deere 55
IHC 101, 125
Massey 90, 26, 27

WE NEED GOOD USED GLEANERS — 1962-63-64 A & E

Before you deal
see "Butch"

Waterville Motor Co.
See "Milt"
Marysville Machinery

---

1967 COMBINE - CORN HEAD
"EARLY BIRD SALE"

Buy now and get 196 prices.
Waiver of interest and insurance until next summer or fall.
Receive 6% interest on all cash deposits or trade-in allowances.
Sale applies to both new and used harvesting equipment until February 24, 1967.

CHAIN SAW BARGAINS

New Mono Model 47-16 (list $105), Our price $79
Mono Model 67-20 (list $165), Our price $119
Mono Model SL-145-16 (list $175), Our price $129
Mono Model SL-145-20 (list $185), Our price $139

See the new
Super-Lightweight models

ROTARY CUTTER
HEADQUARTERS

New Mono 6-ft. lift type less tires (list $250) our price $185
Mono 4-ft. pull type with tires (list $360) our price $250
5-ft. lift type with rear wheel (list $380) our price $275
5-ft. pull type with tires (list $380) our price $275
6-ft. heavy duty lift type (list $495) our price $350
6-ft. heavy duty pull type with tires (list $530) our price $375
8-ft. heavy duty lift type with rear wheel (list $710) our price $475
8-ft. heavy duty pull type with tires (list $730) our price $495

WE RENT tractors, combines, rotary cutters, chain saws, blades, post hole diggers, plows and disks.

**Wenger Impl. Co.**
Boys Industrial School Road
off US 24
North Topeka Call CE 4-8198

---

USED TRACTORS
AT WINIFRED

1952 Ferguson TO 30
1957 Ferguson 35 deluxe
M-F 35 deluxe, 1962, with multi-power
1959 M-F 65 standard
1959 M-F 85 high arch
1949 IH M and H

**Winifred Impl.**
SW 9-2321
WINIFRED, KANS.

---

USED EQUIPMENT
AT ALTA VISTA

TRACTORS

2 used WD tractors
2 H Farmalls
M Farmall, real good
Late C Farmall
C Allis with mounted mower
2 WC Allis; 1 RC Alis
VAC Case
G John Deere; 1 B John Deere

HAY TOOLS

1959 56W IHC; 45T balers
1948 AC Roto-baler
High wheel rubber Case rake
Side mount mower for B or C Allis
2 Wik bale loaders
No. 10 Farmhand stackers with manure fork & hay basket

PLOWS & TILLAGE

AC 3-16 high clearance plow
3-14 3-point Ford plow
3-14 3-point John Deere plow
3-14 IHC fast hitch plow
2 front mount cultivators for D series tractors
AC mounted lister with fertilizer attachment

TRUCKS

1960 ½ ton truck, 3-speed Ford
1960 ¾ ton IHC 4-speed
1947 1 ton Dodge truck
1960 ½ ton, 3-speed IHC
1951 ¾ ton IHC 4-speed
1957 Chev. ½ ton

We have complete line: AC machines: IHC trucks; Kewanee; Farmhand & Hesston.

**BUCHMAN FARM SUPPLY**
A-C Dealer — IHC Trucks
Phone 229-6619
ALTA VISTA

---

FOR SALE — 1964 Fox self-propelled chopper. 427 gas engine, 2CA corn head, full vision cab, motor to turn spout, extra gas tank, and towing hitch. Chopper completely rebuilt last year. Will sell reasonable. Rex H. Logan, Eskridge, Kans. Phone Dover PR 5-6334. x1

---

YOU'LL DO BETTER
AT WAKEFIELD

Used Tractors

1959 Ford 971 dsl. with Comfort Cover.
1951 Allis WD; IH WD 6; 1950 M-H 30; 1947 IH MD; 1947 IH M; 1940 IH M; 1936 Allis U.
Farmall 300, IH "H."

COMBINES—PLANTERS

IH 141 with cab, 14-ft.
IH 125 Sp, 12-ft.
JD 406 planter, 4-row
IH 4-row lister, rotary moldboards & fertilizer.

FIELD CUTTERS-BALERS
AND OTHER MACHINERY

IH 55, near new; IH 50; IH 20-C field cutters.
IH 45T, 55 wire w/ eng.; 80 wire balers.
IH 4 bar rake
Co-op 7 ft. mower
4 corn pickers.
2 IH 285 pull; 1 IH 249 listers
JD 12-8 drill; IH 16-8 fert. drill; IH 6-18 plain, IH 12-10 drills.
Peerless 10 PAH roller mill
Allis 2-row cultivator
IH 263-A FH rear mt. cult.
IH 37 wheel disk, 12'
IH 36 fast hitch disk
M-F 3-sec. peg tooth

PLOWS

IH no. 412 FH 4-16
IH no. 512 5-16 fast hitch
IH 8L 4-14; 3-14 & 3-16, pull type
Case 3-16; M-M 2-14; M-M 3-16; Ford 3 pt. 3-14

USED TRUCKS

1963 Chev. ¾T pickup, 6 cyl., 4-speed.
1963 Chev. 4-whl. dr. pickup
1962 Chev. ¾ pickup, 6, 4 spd.
1962 Chev. ½ pickup, 6, 4 spd.
1961 Chev. ½ pickup, 4 spd.
1960 Ford, ½ pickup, 4 spd.
1959 IH ½ pickup, 6, 4 spd.
1957 Chev. ¾ ton V8, flat bed, 4 spd.
1955 Chev. ½ pickup, V8, 4 spd.
1953 Chev. ½ pickup, 6, 3 spd.
1952 Dodge ½ ton pickup
1951 Chev. ¾, flat bed, 4 spd.
1947 Ford 1½T, bed & hoist
1947 Chev. wrecker truck

**AULD**
CHEVROLET
HO 1-5414
WAKEFIELD

---

COME TO WASHINGTON
FOR USED MACHINERY

1959 861 Ford dsl. w/ cyl. control & full set of rear weights ..... $1395
9'10" RW JD wheel disk . $275
MM semi integral 5-bar rake w/ sealed bearings ..... $325
24T JD baler, less than 200 bales ..... $1575
220X Letz, PTO w/ mill feeder ..... $325
95 bu. New Idea spreader $275
"R" JD 95 bu. spreader . $295
4x16 semi integral F145 plow ..... $825
no. 30 Grainovator w/ airplane tires ..... $695
Clark trailer sprayer w/ 220 gal. epoxy tank, 8 roller pump & 8 row booms ..... $250
two 33B McCulloch saws $75 ea.

Come on in to the Washington Impl. of Washington, Kansas for a special deal on Washington's Birthday!

**Washington Impl.**
EA 5-2301
WASHINGTON

---

SEVERAL GOOD AC Roto balers, reconditioned, guaranteed. Deliver any place. We install endless belts. Claude Talley, Wetmore, Kans. 866-4530. SB6

---

FOR SALE — Cattle self feeder, 120 bushel. Good hog crate, brooder house 10x16. Dale Miller, Phone CE 8-7354 Junction City. x52

---

D19 GAS tractor, fully equipped; 80 series 4 bottom AC plow; 5 section three point rotary hoe; IHC No. 463 rear mount cultivator, WD45 with cultivator. Claude Domann, Winchester, Kans. Phone 774-2730. x1

---

HERINGTON

TRACTORS

1966 A-C D-15, 180 hrs.
1965 JD 4020 dsl., power shift, 1000 hrs.
1965 JD 3020 dsl., power shift, 800 hrs.
1964 JD 2010 gas, like new, 600 hrs.
1963 Ford 6000 dsl., 1800 hrs.
1962 M-H 65 dsl., o'hld.
1962 M-H 65, gas.
1960 IH 460 gas, overhauled, new rubber.
1960 A-C D-14, wide front end, power steering.
1958 JD 720 dsl., all eqpt.
1958 IH 350, fully equipped and overhauled.
1954 JD 60; 1954 A-C WD45, o'hld.; 1946 IH M, o'hld. & LPTO

COMBINES

1959 JD 95, comp. o'hld.
1958 JD 45, completely overhauled; new cab.
1957 JD 55, comp. o'hld.
1954 JD 55, comp. o'hld.
1952 Massey Super 26

MACHINERY

30 Grain-O-Vator feed wgn.
JD 6 planter, fert. att.

Lots of used balers, rakes, mowers, plows, harrows, disks; all makes.

SEE US FOR NEW
Grain-O-Vators; Blair and Gehl feeding machinery; Hesston dindrowers; Crust Buster harrows; GB loaders; Ansel cabs; Danuser diggers.

All this machinery is in stock and on display on our lots.

**Tri County Sales**
George Munkres
Phone Collect
BL 8-2249 or BL 8-2991
HERINGTON, KANS.

---

COMBINES

1966 Gleaner CII 18 ft., low acres
1963 Gleaner A, 14 ft., chopper cut less than 1,000 acres
1951 Gleaner R, 14 ft.

TRACTORS

1966 A. C. 190 XT diesel, 350 hours
1966 A. C. 190 gas, 200 hrs.
1960 A. C. D-17D, new overhaul
1960 A. C. D-17 LPG, new overhaul
1956 IH F-400, clean
1951 IH "H", new paint
1952 A. C. WD, W. F.

OTHER MACHINERY

1962 N. H. S69T baler
1965 IH trailer mower, 9 ft.
1965 A. C. 80T, 9 ft.
1965 Moridge springtooth, 24 ft.
1966 Moridge springtooth, 30 ft., like new
A. C. loader for D-17

See us for the new "Field Master" springtooth.

**Jost Impl. Co.**
Phone 947-3182
HILLSBORO, KS.

---

BARGAINS — Sell or Trade, 1960, 1958, 1952 Gleaners. John Deere 55's, 2 1958's, 1949, 5 Massey, Co-op, Olivers, $200 up. Tractors — Massey Ferguson 35 with Davis loader. 8N Ford with loader. 10 other good tractors. New 330 International 14' disc, $695. Straw choppers for C, 151, A. 4-row corn sleds. Nickel Brothers, Buhler, Kansas 67522. x52

---

FOR SALE — 300 gallon stainless steel metal products, bulk milk tank, excellent condition, built in Wichita, Kans. Three unit Hinman pipeline milker in excellent condition. A lot of glass line. Chester Kollhoff, Hutchinson, Kans. Route 3 Phone Nickerson HArrison 2-3402. x53

---

FOR SALE — 14 ft. OMC Swather. 200 Case baler. Cunningham crimper. 800 Case tractor. M IHC. Don Ostermann, Sylvan Grove, Kans. Phone 526-4597. x1

ANOTHER FIRST FROM

## WINPOWER

A Blade for 120 H.P. Tractors . . . and for Smaller Tractors, Too

You have work power unlimited with a Winpower blade. 3 work saving models. No strain, no lifting. Winpower's "Instant Offset" (patent pending) lets you offset the moldboard without tools or lifting. Models available for 3-point, fast hitch and snap coupler tractors in 6', 7', and 8' widths.

We're slashing prices on the Winpower line during February for volume sales!

Winpower 13½ ft. field cultivator, pull or lift type (Factory List $675), Our price $549.

Winpower 6' 3-point blade (Factory list $89) Our price $69.

Winpower 4-section rotary hoe (Factory List $543) our price $449.

Winpower 6-ton wagon (factory list $170), Our price $145.

Winpower 7-ton hoist (Factory List $82) Our price $69.

Winpower post hole digger (factory list $165), our price $132

**Wenger Impl. Co.**

Boys Industrial School Road off US 24
Call CE 4-8198
North Topeka

---

FOR SALE: 2 Allis 5' combines, model 60 dual wheels and many extras. 1956, excellent condition new canvas and sieves. 1951, good condition throughout. Sam Euler, Dwight, ph. 913-482-3364. x52

---

FOR SALE — New wagons, all sizes. Portable loaders to fit most Kelly Ryan and Blair wagons, tractor hydraulic driven, $325. installed free trial. Earl Kleinsorge, Cottonwood Falls, Ks. SB53

---

MODEL 25 JD combine, good condition and canvasses, PTO, $150 for sale. JD 43 cornsheller, PTO, good, $150. Bert Nixon, Rt. 3, Manhattan, PR 6-8378. x52

---

1 D-7 CAT, 9G Series Serial No. 5924 wide tread. Extra good shape. New paint — new cushions. This Cat is equipped with overhead gantry, ready for dozer, would need Trunion pins only. Plates are on it. DD Letourneau cable unit. Hydraulic unit, Garwood, for scoop or dozer on above tractor. 5 hyd. scoop Continental. Aaron ripper (dozer mount). Model L Allis Chalmers for parts. Set tracks with pads (60%). 5 1000-hr. rollers, good. 1000-hr. roller, new. 5 reg. grease type rollers, fair. Pair sprockets, good. Pair front idlers, good. Hydreco hyd. pump used 100 hrs. Dozer control unit, hyd Adams 105 (Motor control pull type grader). Model K Allis Chalmers crawler, needs tracks & sprockets. RD7 complete, needs transmission case, tracks & rollers good. Motor good, steering clutches and brake bands good. 3½ yd. Hydraulic Garwood scoop. Harold Marshall, 410 Michigan, Holton, Kans. Phone 364-2800. SB52

---

WANTED — John Deere fertilizer grain drill FB 168A or FB 177A. Must be in excellent condition. State Price. Lawrence Katzer, Neodesha, Kans. x52

---

**SPECIAL DISCOUNT — Tex-Flow Irrigation plain and gated pipe, limited time. Used 4" and 6" pipe. Gate your pipe with new yellow top sliding gates. Newly designed Tex-Flow tractor move towlines. Berkeley centrifugal pumps. Gaskets available for any pipe. Irrigation headquarters North Central Kansas. 10% Discount: Waldon tractor dozers, Noble disc harrows, Richardson Furrowers and Shanks, Koehn Electric Gates. Warren St. Pierre, 1 west, ½ north Ames, Phone 446-3631. sb53**

---

FOR SALE — Bale thrower for New Holland baler. John Eitzen, Jr., Hillsboro, Phone 947-3439. x1

---

WANTED — Loader fits M or H. Humboldt, Jayhawk preferred. Jayhawk stacker hitch fit H. Vernon P. Miller, Assaria, Kansas. x52

---

WANTED — 4 row rotary moldboard lister or would trade 494 JD planter for lister. Alfred Roeder, Seneca, Kans. x53

---

FOR SALE — Combines: No. 90 AC, 1958. Excellent condition, on bomber tires. 1952 No. 60 AC, good condition, new big canvas, dual wheels. Merle Glotzbach, Paxico, Kans. SB1

---

FOR SALE — 15 ft. Clark mounted anhydrous ammonia applicator, 3 pt. hitch, 250 gal. tank. 9 shanks, excellent, $375. Robert Mohler, Silver Lake, Kans. 582-2687. SB53

---

IHC No. 448 4-row lister with fertilizer & insecticide. Also baled alfalfa hay for sale. Justin Fouts, R8, Topeka, MI 3-2303. SB53

---

FOR SALE — Dempster anhydrous ammonia applicator with pump. Phone 584-4866, Rossville Kans. Bob Reid. SB53

---

FOR SALE — 1961 JD 3010D, wide front end, fully equipped, 15 hours. One Kewanee 11-2 disk. One Van Brunt drill, fert., & grass seeder. H.Y.D. on rubber; 1 700-gal. tank; 1 600-gal.; 1 350-gal. These are bulk tanks. 1 Tent. Hedge posts all sizes. Treated 2x4's 16' long. 437-2239, St. Marys, Kansas.

---

FOR SALE — B John Deere tractor, good, Phone 765-3551, Arnold Stueve, Alma, Kans. SB53

---

WANTED — Wide front end for Allis-Chalmers WD tractor. Everett Diepenbrock, Alma, Ks. SB52

---

FOR SALE — 3TD7 cat cable dozer rebuilt rails, AC grader. Letourneau wagon; tandem axle lowboy. GMC tractor with winch. Evening phone 456-7364. Paul Hill, Belvue, Kans. x52

---

FOR SALE — or trade for smaller D7 Cat cable dozer good undercarriage. AC 11 hyd. dozer, reconditioned motor. Evening phone 456-7364, Paul Hill, Belvue, Kansas. x52

---

WANTED — Wide front for IHC M. Write price, condition. Kenneth Jurey, Clifton, Ks. x52

---

FOR SALE — RD 4 Cat hydraulic dozer, good undercarriage and motor, $1200. DeLaval pipeline milker. 3 surge stalls. Melvin Stunkel. Phone Linn DI 8-2194. x53

---

WANTED — Cultivator for Allis Chalmers Model CA tractor. LeRoy Reuter, Alma, Kans. Ph. 913-765-3983. x52

---

FOR SALE — Two unit Surge milker complete, windmill head, and fan in working condition. Comfort cover with windshield for Ford tractor. Levi Rohrer, Wakefield, Phone Longford 388-2283. x53

## Miscellaneous

**FOR THE ride of your life, ride a Big Horn saddle from Key Milling.** Clay Center, Kansas. SB TF

---

WANTED — Section of Valley grain elevator. Ten ft. length. K. R. Apley, Washington, Ks. x52

---

**GOVT. SURPLUS OVERSHOES**

**We now have over 9 tons of govt. surplus overshoes. Some priced as low as 97c pr.**

**LLOYD'S SURPLUS SALES**
**St. Marys, Kansas**

---

LUMBER FOR SALE — For sale a new supply of long lumber. 2x8-24; 2x6-24; 2x12-24; 2x14-26; building trusses 50, 25, 20 ft. wide. Sheating lumber as low as 5 cents per foot. All lumber can be ripped to your needs. Also two small buildings 7x10, 8x2. These can be hauled on flat truck. Bob Smith Salvage Co., Solomon, Kansas. SB53

---

FOR SALE — Norge clothes dryer, gas, $40. Phone PR 6-5813, Manhattan. x1

---

ARMY SURPLUS
OUTSIDE WHITE

**PAINT**

**$2.93**
Per Gallon

Kimberly Washable
Vinyl Latex Wall Paint

**FAITH'S**
Furniture
East US 24 PR 8-3786
MANHATTAN

---

WESTERN SQUARE DANCE Friday nights from 8:00 to 11.00, Manhattan Community House. All square dancers welcome. x52

---

TIMBER FOR SALE — I have 13 acres of prime oak, walnut & some hackberry timber. Some of this oak is 30" in diameter or bigger. Contact Les Diehl, Chapman, Kansas. WA 2-4381. SB1

---

SEWING MACHINE, Singer automatic, sews with one or two needles, buttonholes, monograms, blind hems without attachments. Take 8 payments of $6.32 or discount for cash. No payments are due until March 20th. Phone PR 6-5891, Manhattan, or see at 112 So. 3rd. Open evenings until 8:00. SB2

---

FOR SALE — Sears surcingle pail complete with pump and 8 can side opening cooler. Albert Riemann, Claflin, Kans. x53

---

FOR SALE — Hedge posts. Contact Mike Bramhall, Vermillion, Kansas. Phone DU 2-4610. x52

---

FOR SALE or trade — Final close out. Pipe fittings and plumbing supplies. Black and galvanized fittings sizes ⅛ to 2". 1¼, 1½ & 2" cast iron drainage fittings. Specialties valves, gaskets, and misc. repair parts. Pipe joint compound. Priced to sell as we need the space. For appointment to see this stock write, Karl Muenzenmayer Supply Co., 307 W. 8th St., Junction City, Kans. 66441. x52

---

## Complete Dispersion of Registered Polled Herefords

**March 7, 1967 12:00 Noon**

**SELLING 90 HEAD**

**Auctioneer: George Morse**

The entire herd of cows and all the bulls sell. Due to the drought and the loss of grass we are forced to sell.

**Sale held at the:** **Farmers & Ranchers Sale Barn On Old West Hi-Way No. 40 Salina, Kansas**

**Cecil Medley & Sons**
TAMPA, KANSAS

**Cattle can be seen any time at the ranch — 6¾ miles west of Tampa, Kansas.**

**For catalog and information contact**
**SOREN MEDLEY — Tampa, Kansas — 67483**
**Phone: Durham 732-2550 Area Code 316**

---

**Northeast Kansas**
**Hereford Assn.**
**Annual Sale**
**19 Bulls - 22 Females**

Farmers Livestock Exchange — 7 Mi. So. of Topeka

**TUES., FEB. 28, 1 P.M.**

Catalog: L. ELDON, GIDEON, Sec. Rt. 6, N. Topeka, Ks.

---

# SHEEP SALE

**Monday, February 27**

WEST SALE BARN
Concordia, Kans.

Starts 1:00 p.m.

EXPECTING
500 TO 750 HEAD

**SHEEP OF ALL KINDS**

BREEDING EWES FEEDER LAMBS FAT LAMBS

For Information Contact Tom Walker, Concordia, CH 3-1714
Or Auctioneers
Larry Lagasse — Concordia — Rollie Lagasse, Phone CH 3-1714

**Concordia Sales Company**

---

# AUCTION SALE

**Saturday**
**MARCH**

Starts 1 p.m.

**I will sell my farm equipment at my farm located 4½ west of St. Marys on Highway 24, then 1½ miles south vue Bridge. West to home or 1½ miles east of Belvue on way 24. Then 1½ miles south to Belvue bridge. West to**

## Farm Machinery

1966 Ford 2000, 130 hrs., power steering
1951 Farmall M, recently overhauled, good
IHC Hy-loader, hyd.
Massey Harris 44 tractor
1964 Chev. No. 20 ¾ ton truck, dual tires, grain bed, hyd. body hoist
1949 Dodge truck with 15 ton winch, front end poles
John Deere rotary cutter, near new
LHC feed grinder
IHC 10 ft. wheel disc, No. 37, sealed bearings, good
IHC 2-way hydraulic cyl.
Massey Harris hyd. Hy
Ford 3 point mower
1966 Century weed spray pump, boom, with cen spray gun, 50 feet hose Deming deep well pump Myers tank; 2 manure spreaders.

**GUNS**

270 gun with Little Bear 6 power scope
Model 97 Winchester pump gun like new, 12 gauge
Remington Model 11, 12 g
Browning automatic 12 g
Other guns offered

**JACK LEWIS, Owner**

Aucts: Welter & Applegate Clerk: St. Marys State

---

# AUCTION SALE

**Tuesday**
**FEBRUARY**

Starts 1:00 p.m.

Lunch Served

## HOLSTEIN DAIRY HERD DISPERSAL

**We are quitting dairying and will sell our entire herd at public auction on the farm located at the west edge of leaf, Kans.**

6 Holstein cows, 3 yrs., milking now, to freshen last of April
3 Holstein cows, 3 cows, 3 yrs., to freshen in March
6 Holstein cows, 4 yrs., milking now, to freshen last of April
4 Holstein cows, 4 yrs., been fresh 60 to 120 days, bred to freshen in August
6 Holstein cows, 5 yrs., to freshen last of March
7 Holstein cows, 4 yrs., fresh 30 to 60 days
Holstein heifer, 2 yrs., to en in fall
4 Blk. Wf. bucket calves 7 weeks old.

(NOTE: This is a good of Holstein dairy cattle. sype, most are well bred in good condition. Cows up to 8 gal.

Bang vacc., Bangs test last 30 days.

**Bred to Hereford bull chains and tags. Your tion invited previous day.)**

**PHILLIP PARKER, Owner**

**Clerk: Citizens State Bank, Waterville, Kans.**
**Aucts.: Foster Kretz and Elmo Steffen, Clay Center, Phone WA 6-4422, Morganville.**

## Help Wanted

HELP WANTED — Men with saws to cut cedar poles. Dick Robbins, Olsburg, Kans. Phone 468-3376. SB53

Farm hand wanted. Year round basis. Republic county livestock and irrigation. Salary plus housing. On school bus route. Box 1009, Manhattan. SB53

WANTED — Married man with experience for permanent employment with Registered Hereford ranch. Must be able to work on his own and supervise second man. Modern house and utilities furnished. Reply Box 540, Salina, Kans. x1

WANTED — MAN to work in feed mill. Prefer man with farm background. Farmers Coop Elevator, Sabetha, Kansas. SB52

WANTED — OFFICE manager for country elevator operation. Must know grain and mill, experienced in bookkeeping. Farmers Coop Elevator, Sabetha. SB52

MAN TO work in grain elevator. Prefer experience or man with farm background. Farmers Coop Elevator, Sabetha, Kans. SB52

Experienced mechanic wanted. Vacation and fringe benefits provided. IH experience desirable. Valley Equip., Lindsborg. SB1

**MM MINNEAPOLIS MOLINE**

**See Us For The Best Deal On The World's Finest Tractors !**

**We Have On Hand:**
**G1000 Diesel or LP's**
**670's and in the near future**
**Jetstar 3's and U 302's**

Bulk Distribution Of Anhydrous Ammonia

**Wikle Impl. & FERTILIZER**

**HO 7-8300 or HO 7-8182**
**FAIRVIEW, KANSAS**

# AUCTION

**We will sell at public auction the Ladysmith Hall located 6 south, 3 west and 1½ south of Clay Center, Kansas.**

## THURS., FEB. 23

**Starts 10:00 a.m.**

1 frame building 44x30, insulated ceiling, good 4-in. floor, wired, good roof
8 9-ft. pews; 18 school desks; oil burners; piano; long serving table; school bell taken down; books; world globe; speakers stand; wall telephone; a few other odd items.
Odd chairs; 2 steel road drags; small and large; also other items; 55 gal. fuel barrel.
January 1, 1968 for removal of building.

**Terms: Cash Day of Sale**

**Exeter Twp., owners**
**Albert Lenhart, Veryl James Lyle Alderson, board members.**
Aucts: Foster Kretz & Elmo Steffen, Clay Center, Phone CA 6-4422, Morganville.

## Lost and Found

LOST — JULY TRAIL hound, female, light brown with black back. Had name on collar. Anyone seeing or knowing of such a hound contact Dean Hoover, RR5, Abilene, Phone 1921 Buckeye. x53

# Organize New Area Irrigators Association

CLAY CENTER — Twelve directors and officers have been named for the new Republican Valley Irrigators association.

The association was formed to promote development of irrigation along the Republican river valley from Scandia to Milford.

Warren St. Pierre, Ames, is the president. Darrell Payeur, Clyde, is secretary-treasurer.

Additional directors are Geo. Fredrickson Jr., and George Dutton of Concordia, Leonard Bergstrom of Clyde, Lloyd Carson of Clifton, Don Woellhof of Morganville, Archie Meek and Ted Gerriets of Clay Center, Harold Melhur of Scandia and Harold Hammer of Norway.

# RAMSEY – RENOLLET HEREFORD SALE

## Monday, February 27

**Sale will start at 12:30 p.m.**
**at Central Livestock Sales Pavilion.**
**Lunch will be served on sale day. Auctioneer: Gene Watson**

## South Hutchinson, Kansas

**26 BULLS**

**All serviceable age, well grown, well bred, not highly fitted.**

**50 FEMALES**

**Cows with calves, bred and open heifers. Also a few purebred cows and heifers without papers.**

**Guest Consignor: R. Douglas Gill, Harper, Kas.**

FREE DELIVERY, within a 300 mile radius of Hutchinson, to anyone purchasing three or more lots.

Real Silver, Husker Mischief, Promino, Onward Domino, Colorado Domino, Mischief and Golden Aster bloodlines.

For catalog or information write to:

**Herbert E. Ramsey & Son**
**1127 North Plum St.**
**Hutchinson, Kas.**

**Diamond U Stock Farm**
**RFD**
**Sterling, Kas.**

# AUCTION SALE

## Monday MARCH 6

**Starts 12:00 Noon**

**Lunch Served**

**Having sold my farm, I will hold a clean sweep sale at the farm, located 15 miles north of Manhattan on Highway 13 or 4 miles south of Fostoria on Highway 13, or 6 miles west of Westmoreland.**

## MACHINERY

1951 8N Ford tractor in good shape, belt pulley
1957 Ford 860 tractor, low hours, good
2 2x14 Ford tractor plows, 3-pt.
Ford 7-ft. mower, single belt drive
Ford 7-ft. mower pitman drive, extra good
John Deere wheat drill low tires, fertilizer attch., power lift
Ford 6-ft. blade, 3-pt.
2 Ford tandem discs
Side delivery rake
Ford 2-row cultivator
Ford 2-row lister disc, mold boards
2-section harrow
Viking hammer mill, power take-off, 3-point

**MISCELLANEOUS**

300 gal. gas tank & stand; walking plow; cement mixer; 5½ water tank, new; metal stock rack for Fleetline pickup, fits all new make; 2-wheel trailer, low boy; stock chute; steel posts; 80 rd. roll barb wire; 3 feed bunks;

50 gal. barrels; power lawn mower; steel post driver; hand lawn mower; doors, windows; large mail box; floor furnace; double sink & lavoratory.
200 round bales alfalfa, good
300 round bales prairie hay
50 round bales ½ alfalfa, ½ grass

**HOUSEHOLD GOODS**

Electric cord organ, good; Kenmore automatic washer; Rollaway bed with mattress, good; metal glider & 2 chairs; 1½ & 1 ton air conditioners; kid bar & swing set; TV stand.

Other furniture will be offered. Small tools and other articles too numerous to mention.

## ROY SIMON, Owner

**Aucts.: Welter & Applegate**
**Clerk: Harold Carlson**

# AUCTION SALE

## Saturday MARCH 4

**Starts 12:00 Noon**
**Lunch Served**

**I will sell at public auction the following items on my farm located ½ west and 1 south of Leonardville, Kansas.**

## Farm Machinery

1937 IHC F20 tractor on good rubber, good
1952 Allis 5 ft. combine, with engine, very good
John Deere No. 820 2-row weeder, good
John Deere 12x7 grain drill, works good
2 IHC 7 ft. grain binders, good shape
IHC manure spreader, 4-wheel on steel, good
IHC 12-ft. dump rake, very good
3-section drag harrow
2-section drag harrow
IHC 8-ft. tandem disc
IHC 2-row mounted cultivator
Case 2x16 plow on steel, good shape
Hay Master manure loader, front mounted
Hay Master hay stacker, front mounted
2 5-ft. mowers
24 ft. straight disc

4 ft. tumble bug; blade for front end loader; some old horse machinery; 16-ft. grain elevator with motor; 2-row horse cultivator; walking lister; sod walking plow; a good one.

Old 2x12 plow; forage fork, works on front end loader; Galoway gas engine; steel road drag; shop built 4-wheel trailer with flatbed; shop built 4-wheel trailer with wagon box; Model T 4-wheel trailer, with good rubber; John Deere hammer mill; some junk iron.

**CHICKENS** — 30 laying hens

**BINS, HAY, CORN & MISC.**

2 500 bu. steel bins; 300 square bales prairie hay; 300 square bales alfalfa; 60 square bales wheat straw; 600 bu. good yellow ear corn; hay and grain all inside.

10x12 brooder house; chicken feeder and waterers; oil brooder stove; harness & collars; stock saddle; 3 feed bunks; 18x24 tarp; 12x156 tarp old coal burning brooder stove; used lumber; feed tank; small catch chute for hogs; 120 ft. ½" cable (new); scoops; forks; shovels; hand tools and many miscellaneous items too numerous to mention; some fruit jars.

## JOHN UHLENHOP, Owner

**Aucts: Foster Kretz & Elmo Steffen, Clay Center, Ph. Morganville WA 6-4422**
**Clerk: C. T. Benninga, Leonardville**

# AUCTION SALE

## Wednesday MARCH 1

**Starts 10:00 a.m.**

## COMPLETE CLOSEOUT

**509 North 9th St. SALINA, KANSAS**

## Tractors

1956 JD Model 60, 3 pt., live PTO, power steering
1949 MM Model G
1948 MM Model UTU
1948 M-H Model 44 std.

**COMBINE**

1958 MM Model SP168, excellent condition

**PLOWS**

4-14 JD mounted
2-14 MM pull
2-16 JD bottoms only
9 ft. Krause oneway
8 ft. John Deere oneway

**HAY & TILLAGE**

MM pull mower, like new
MM mower, old
Korsch mower, used one season
Dearborn mower, old
Windrow turner
3-pt. rotary cutter, new
Farmhand bale buncher, new
Lundell chopper with windrower
12 ft. JD wheel disk
10 ft. MH 3-pt. disk

**SHOP EQUIPMENT**

Drill press; heavy duty vise; chain hoist; tap & die set; electric drill; drill bits; hydraulic tester; sleeve puller; gear puller; battery charger; cylinder hone.

Bushing driver; bolt cutter; ridge reamer; OTC tool set; oil & grease pumps; steam cleaner; welding outfit with cart; 3 metal tables; hydraulic hose coupler; A-frame with chain hoist; ferguson farm tester.

**MISC. MERCHANDISE**

12 sections of parts bins; 56 bins 12x12; 8 bins 12x18 per sec.; many side bins; maple top counters & drawers; cash register; field drawer; sweep display rack; 1 hp electric motor; ¼ hp electric motor; disk sharpener; A-frame with cable winch; stock of bolts; saddle; cattle oiler; fiberglass feed bunks; weed sprayer pumps.

**OTHER ITEMS**

New Continental post hole digger; Continental wire winder; 15,000 gallon storage tank; 1000 gallon transfer tank; transfer pump; hydraulic pump; air pump, PTO; 8-ft. blade, 3 pt.; 6 ft. blade, 3 pt.; MM mower bar for Uni-Forager; Algoma row crop attachment; Algoma mower bar attachment; 3 pt. tank carrier; 3 pt. barrel carrier; LP gas tractor bottle carrier with regulator.

1955 Ford 2-ton truck with bed & winch; 1956 ½ ton Ford pickup; heavy duty implement trailer; lots of other miscellaneous items.

**EVERYTHING SELLS REGARDLESS OF PRICE**
(Merchandise Subject To Prior Sale)

## YOUNGQUIST IMPLEMENT CO.

**Bob Perry & Frank Harz, Auctioneers**
ARLO GRUENTHAL, CLERK

# You are invited to Bowman's John Deere Day ● Junction City Feb. 22

## Movies ● Prizes ● Free Lunch ● All at the store ● 240 East 8th St.

**Specials New Demos Feb. 22 Thru 25th**

New John Deere 4-16 F125 4-bottom 3 pt. hitch plow, demonstrated. New $825, same as new ..... $550

New John Deere RL2 2-row 3-point weeder, New $396, Save now ..... $290

New John Deere No. 150 bolster wagon hoist. New $142.50. Save now .... $97.50

New John Deere Model L spreader, with used truck tires. New $585. Save now ..... $469

New John Deere 4020 demonstrator, less than 100 hours Fully equipped, wide front axle — Save over $1000

New JD Model R spreader with used truck tires. New $720. Save now ..... $579

Bale wire, carliod prices, from the car — 6500 & 3150, 100 lb. box ..... $9.25

Barb wire — Sheffield, 80 rod roll ..... $8.95

Field fence, 32", 20 rod roll ..... $19.95

## Heaviest Land Taxes In Midwest

Almost one-fourth of all farm real estate taxes levied in the United States during 1965 was assessed in Nebraska and six neighboring states.

The Agriculture Department said in a recent report that the total 1965 real estate taxes levied by state and local governments in the nation amounted to 231.6 billion while the amount levied in Nebraska and its six neighboring states totaled $376,500,000.

The farm real estate taxes, levied in each of the seven states, the department said, included for 1965 and 1964 respectively:

Nebraska 72.3 million dollars and 60.6 million; Iowa 128.7 million and 125.4 million; Kansas 66.5 million and 68 million; Missouri 44 million and 42 million; South Dakota 32.1 million and 30.2 million; Colorado 26.3 million and 25.9 million and Wyoming 6.6 million and 6.1 million.

## Stop Subsidizing State Sales

**New cars may cost state and local governments more in some cases.**

**Ford Motor Co., for one, says it has stopped subsidizing these sales, which it did by giving dealers rebates.**

**A reason: The lower prices states and localities paid for cars were frequently published, displeasing ordinary customers. Ford hints, moreover, it wasn't making money on the sales to governments. Other car makers haven't said as yet if they will follow suit.**

## Add To Topeka Lobby List

TOPEKA — Lobbyists for special interest groups and a few pursuing personal matters, continue to register with the secretary of state as the 1967 session of the Kansas Legislature progresses.

The current list includes 132 legislative agents and 60 legislative counsel registrants (those with legal training) each paying $5 for the privilege to conduct lobbying activities in the capitol.

Among the latest to register are:

Wallace R. Stovall, Winfield, Kansas County Assessors Association; Leon J. Thompson, Wichita, Wichita Desert Divers and Midwest Diving Council; Hal Hellebust, Topeka, Kansas Cooperative Council; Henry M. Turrell, Shawnee Mission, K.C. Power & Light.

L. M. Paramore, Topeka, water resources; Don Compton Sr., Wichita, Association Services; Phillip J. Zeller Jr., Kansas City Kansas City Chamber of Commerce; Adrian M. Smith, McPherson, self and others.

Ward Wright, Manhattan, Farm Bureau and Kansas Association of Mutual Companies; Larry E. Wadley, Topeka, Kansas Society of Land Surveyors.

Bill Rankin, Lecompton, Shawnee Milk Producers Association; Clayton Davis, Topeka, Rock Island Line Railroad; Paul Humann, Wichita, Boeing Aqua-Jets Midwest Diving Council; Ken Stewart, Wichita, Southwest Milk Producers Association; Wendell Garling[illegible] Topeka, Optometric [illegible] tion; Thomas G. Nagle, [illegible] Preferred Fire Insurance [illegible]

John Anderson Jr., [illegible] Kansas Co-op Council; [illegible] B. McCormick, Topeka, [illegible] Society of Land Surve[illegible] Warren N. Scott, Topeka [illegible] it Bureau of Topeka In[illegible] Kansas Engineering So[illegible] James D. Waugh, Topeka [illegible] sas Outdoor Advertising [illegible] ciation.


# Public Sale OF FARM LAND

## MONDAY, FEB. 27, 1967

**Beginning at 2:00 P.M.**

**Sale conducted at R.E.A. Bldg. in Council Grove, Kansas**

E½ — SW ¼ & S½ - SE¼ of 32-14-7
N½ — NW ¼ Less 6 A & PT W ½ NE ¼ BEG at NW Cor NE¼ Thence 19 RDSE of 4-15-7
N ½ NE ¼ of 5-15-7:
PT N½ NW ¼ DESC IN BK 58 PG 294 of 5-15-7
SE¼ NE¼ LESS 2 RDS STRIP & NE ¼ SE ¼ of 5-15-7

**425 Acres of Morris County Land Sells at Public Auction 425**

Improvements consist of a 6 room home, 3 bedrooms, good barn, equipped for milking, good cattle shed, grainary, garage, and electric water system for the home.

There are approximately 204 acres in cultivation and the balance is brome and native grass. There is approximately 35 acres wheat allotment, with a 89 acre feed grain base. 70 acres of seeded wheat and 54 acres can be planted to milo, for the 67 crop year.

1 3 of the 1967 seeded wheat crop of approximately 70 acres sells with the land. MINERALS SELL WITH THE LAND.

Possession will be given in 30 days if needed.

10 % of purchase price will be required on day of sale and balance due on approval of title.

This farm is located 3 miles east of White City one south and ¼ west or one North of Parkerville and ¼ west. This land will make someone an excellent combination farm.

Land will sell separately or collectively to suit the purchaser.

Don't fail to inspect this land then attend the sale, make the last and best bid and be the owner.

## WILLIAM and CAROLINE ROGERS, Owners

**Sale conducted by Eldon Thorman Real Estate Auction Co. Box 186 – Clay Center, Kansas. Phone 913 MEdford 2-2148.**

**Also call Landcaster Real Estate, Junction City, Phone CE 8-6809**

**We conduct Real Estate Sales and arrange Farm Loans**



# AUCTION SALE

## Tuesday MARCH 7

**Starts 1:30 p.m.**

**To settle the estate of Rosa R. Myers, I will sell at Public Auction the following listed real estate located 3 miles south and 2½ miles east of Summerfield, Kans. In case of inclement weather, the sale will be held in the Summerfield auditorium.**

## 616 Acres in Marshall County

### FARM NUMBER ONE

**LOCATION**: 3 miles south and 1¾ miles east of Summerfield, Kansas.
**LEGAL DESCRIPTION**: The East ½ of the Southeast ¼ of Section 17, Township 1 South, Range 10 East, Marshall County, Kansas containing 80 acres more or less.
**GENERAL DESCRIPTION**: This tract has about 3 acres of native pasture and the balance is in brome and lespedeza. It is currently being used as meadow, and practically all of it can be mowed.

### FARM NUMBER TWO

**LOCATION**: 3 miles south and 2 miles east of Summerfield, Kansas.
**LEGAL DESCRIPTION**: The west half of Section 21 and West half of the Northeast quarter of Section 21, Township 1 South, Range 10 East, Marshall County, Kansas, containing 400 acres more or less.
**GENERAL DESCRIPTION**: This tract has 40 acres broke, 12 acres in native pasture and the balance is in brome and lespedeza pasture. It is watered by a pond and a spring that has never been known to go dry. There are a few small improvements on this tract.

### FARM NUMBER THREE

**LOCATION**: 3 miles south and 3 miles east, one-half south and then one-half east of Summerfield, Kansas.
**LEGAL DESCRIPTION**: The SE¼ of the NE¼ of the NW¼, the E½ of the NE¼ of the NE¼ of the NW¼, the SE¼ of the NW¼, the E½ of the NW¼ of the NE¼, the SW¼ of the NE¼, the W½ of the NW¼ of the NE¼, and a strip of land 33 feet N&S by 80 rods E&W off of the south end of W½ of the NW¼, all situate in Section 22, Township 1 South, Range 10 East, Marshall County, Kansas and containing 136 acres more or less.
**GENERAL DESCRIPTION**: This tract has 18 acres broke and 13 acres in brome meadow and the balance is in timber pasture. There is spring water on this tract.

**IMMEDIATELY AFTER RECEIVING THE BEST BID FOR EACH TRACT OFFERED SEPARATELY, WE WILL OFFER THE THREE TRACTS AS ONE UNIT OF 616 ACRES AND IF THE BEST BID FOR THE UNIT EXCEEDS THE TOTAL OF THE BEST BIDS OFFERED SEPARATELY, THEY WILL BE SOLD AS A UNIT.**

**POSSESSION**: Possession will be given on date of sale
**Terms**: 25% down payment on sale day and the balance on delivery of Executors Deed and Abstract of Title showing Marketable Title. First National Bank of Summerfield as Escrow Agent.

**INSPECTION**: To view this pro erty prior to sale date or for more information, contact **DO ROCHE, REAL ESTATE BROKER AND AUCTIONEER** at Blue Rapids, Kansas, CApitol 6-7282.

**IF YOU ARE LOOKING FOR A GOOD INVESTMENT OR ARE IN NEED OF PASTURE AND SOME BROKE GROUND, BE SURE TO ATTEND THIS SALE.**

## ROSA R. MYERS ESTATE

**CLARENCE PLUNKETT, Executor of Will**
**DON ROCHE, real estate and auctioneer,**
**Blue Rapids, Ks., CApitol 6-7282**



# AUCTION

**Located ¼ mile west of Topeka, Kansas., Goodyear Tire & Rubber Co. gate on Highway 24, then ½ mile north.**

## SAT., FEB. 25

**Starts 12:30 Noon**

1962 JD 45 combine with Hume Reel, 210 corn head; AC WD45 tractor, narrow front.

AC WD45 tractor, wide front end; JD 494 4 row corn planter, fertilizer, herbicide & insecticide att hments; 2 AC mounted tractor plows; AC 4-row rear mounted cultivator; 14 ft. JD rotary hoe; 10 ft. tandem disc; 10 ft. fertilizer spreader.

IHC 2-way disc; 7 ft. Brady stalk shredder.

7 ft. AC tractor mower; 7 row field sprayer; 500 gal. propane tank; 2 grain augers; MM grain drill; AC 1 point sub soiler; 2 implement trailers: 3 steel grain bins; Habco 200 bu. circulating grain dryer. Butler forced air fan for bin grain drying, 5 horse motor, propane burner; 2 wagon trailers; 1½ ton Studebaker truck with stock rack & hoist; 300 gal. overhead gasoline tank; shop tools & other farm miscellaneous.

## C. V. Cochran, owner

Earl Roderick, Auctioneer



**THE CARLSON AGENCY of Manhattan will sell the 440-acre pasture at public auction for Mrs. Bertha Wi[illegible] of Manhattan. The pasture is located 3 miles south of Manhattan and fronts along highway K177.**

## Thursday, March 16 – 1 p.m.

**A more detailed description will follow in next issue of Grass & Grain.**

**For more information, contact:**
**LAWRENCE WELTER, auctioneer, PR 8-3455**
**HAROLD CARLSON, broker, PR 8-3083.**



# LAND AUCTION

**Selling for the Heirs of the Henry Zlab Estate, I will [illegible] at public auction, at the place 6½ miles north of Hub[illegible] Nebr., on graveled road; or 1 mile south and 4 miles [illegible] of Hebron, Nebr., on 136 Highway, then 3½ miles south.**

## MONDAY, MARCH 6

**Starts 2:00 P.M.**
**NEBRASKA LAND**

## 160-Acre Unimproved Farm

LEGAL DESCRIPTION — The West Half of the Northe[illegible] Quarter & the South Half of the Northwest Quarter of S[illegible] tion 36, Township 2 North, Range 2 West of the 6th P.M. Thayer County, Nebraska.

Farm consists of 100 acres of cropland more or less wh[illegible] lays level to sloping, balance pasture & prairie meado[illegible] Farm is carrying 30.4 acre wheat allotment with 28 ac[illegible] of wheat sown; 46 acres feed grain base; 18 acres conserv[illegible] base; good stock well & windmill. This is a good produc[illegible] farm.

Auction will be held at the farm. In case of bad weat[illegible] sale will be held at the Gilead Community Hall.

**Terms — 25% down day of sale, balance due on or [illegible] fore May 1, 1967, with Abstract and Deed delivered. Full [illegible] session given — 1966 and all prior years taxes paid.**

**Heirs Of**

## Henry Zlab Estate

**Philip M. Zlab, Agent** **Robert Lammers, Attorne[illegible]**
**SCHULTIS & SON & WOLKEN, Aucts.**
**Livestock, Real Estate & General Farm Sales**
**1109 K St., Fairbury, Nebr. — Phone 729-2435**



# AUCTION SALE

## Saturday FEBRUARY [illegible]

**Starts at 1:00 p.m.**

**At Our Lots in Osage City**

### TRACTORS

'47 VAC Case with side-mounted mower
Ford 9N tractor
Holt Caterpillar Crawler—1925 model or thereabouts, runs good
IHC H. IHC H.
DC Case. 8N Ford

**PLOWS**

IHC 3-14, heavy duty, pull-type
Oliver 3-12, pull type
Case 4-14, pull-type, hyd. lift
Case 3-14, 3-pt., 1 year old
IHC 3-14, pull-type, slat moldboard. Ford 2-14, 3-pt.

**DISKS**

John Deere 2-8-ft. tandem
IHC 8-ft. tandem
No. 37 IHC 10-ft. wheel disk
Kewanee 136-18T wheel disk

**COMBINES**

M-H self-propelled; A-C 60

**BALE LOADERS**

**MOWERS AND RAKES**

A-C semi-mounted mower
Oliver 3-pt. mower
Co-op side delivery rake
Snoco bale loader. St. Joe bale loader

**BALERS**

Case 130 twine baler, PTO
N-H 77 twine baler, engine
A-C Rotobaler. Case 133 twine, PTO

**PLANTERS**

No. 6 John Deere planter
Two IHC mounted planters
IHC drill, low wheel, with seeder
Blackhawk 2-row 3-pt. plan[illegible]

**LOADERS**

One Ford loader
IHC loader for H or M

**CULTIVATORS**

Ford 3-pt., 2-row
Two Case VAC cultivators
M-M R cultivator
IHC cultivator for H or M

**FEED WAGONS**

Four Grain-O-Vator 30 [illegible] ons
Gehl 83-bu. forage box [illegible] running gear

**MILLS**

Two IHC burr mills
Skyline hammer mill
Letz 220X PTO portable [illegible] mill. IHC hammer mill
Gehl PTO port. 10-in. [illegible] mermill
Peerless 10-in. PTO port[illegible] roller mill

**MISCELLANEOUS**

Case ram and hoses
Running gear with grain [illegible]
Running gear with bed
Three Charlynn hydraulic [illegible] its
Post hole digger. IHC [illegible] spreader
New Idea corn picker

**CHAIN SAWS**

2 McCulloch 35A. 2 Mono's
One McCullough 1-51. One Sears-Roebuck
Six new 5.00x16 tractor [illegible]

ALL ITEMS SUBJECT TO PRIOR SALE

## DAVENPORT EQUIPMENT CO.

**Aucts.: Mickey Johnson and Ernest Arnold**

# PUBLIC AUCTION

**Wednesday, March 1, 1967**

Surplus CCC Property

45 Steel Bins — (BS & B Perfection)
Capacity 3250 Bushels

This auction will be held at the Wilson Bin Site located at the east edge of Wilson, Kansas, starting at 1:00 p.m. Cash on day of sale. Commodity Credit Corporation reserves the right to reject any or all offers. For additional information inquire at the

**Ellsworth ASCS County Office**
Ellsworth, Kansas. Phone 913 GR 2-3161

SPECIAL
BRED COW & HEIFER
AUCTION

**SATURDAY, FEBRUARY 25**
**Sale Time 1 P.M. CST**

**HANSEN LIVESTOCK AUCTION, INC.**
**Hu'chinson, Kansas**

**1000 HEAD OR MORE —**

**ANGUS — HEREFORD — CROSSBRED**

**100 Choice Hereford Cows,** 4 to 6 years old, every one with a calf at side; 40 big choice Hereford Heifers, mated to registered Hereford bulls, to calf in March; 20 big choice Angus cows, good ages, calving now.
**109 Hereford Heifers,** mated to Angus Bulls; 84 Purebred Angus Heifers, mated to Angus Bulls; 75 Choice Hereford Heifers, mated to Angus Bulls; 25 Angus Cows, 5 years old, to calf soon; 20 Hereford Cows, to calf soon. 75 Big native Angus cows, mated to Angus bulls, calving now; 100 Big Hereford Cows, 4 to 6 years old, every one with calf at side; 15 Registered Angus cows, to calf soon and many more top replacement females by sale day.

**All cattle will carry a clean bill of health, females will be pregnancy tested and can go anywhere.**

**15 TO 20 TOP QUALITY ANGUS & HEREFORD BREEDING BULLS WILL BE SOLD**
If you need replacement or foundation females for your commercial herd — DON'T MISS THIS SALE.

**ALL CATTLE ARE LOCALLY CONSIGNED — NO TRADER STOCK ! ! ! ! ! !**

**For More Information Call:**
**Col. Carson E. Hansen, Owner & Operator**
**MO 5-7771 HUTCHINSON, KANSAS**

# AUCTION SALE

**Saturday MARCH 4**

**Starts 10:00 a.m.**
**Lunch Served**

**Due to the death of my husband, I will sell by Public Auction the following listed items located 1 mile West, 2 North and ½ West of Chapman, Kansas, or 1 mile East of the Chapman missile base road, then 2 North and ½ mile East**

## MACHINERY

...sey Harris No. 21, a self propelled combine
...N. H. No. 68 hay liner ...ler, (good)
...H. side delivery rake
...r type side delivery rake
...ttom Case plow, (good)
...r type W. C. Allis Chalmers tractor, (good)
...A tractor, (older type)
... 2-row lister with fertilizer attachment
...Chev. 1½-ton truck, good ...d with stock rack
... Chev. ¾-ton pickup
...c. spring tooth harrow
... 2-row curler, (good)
...p rake
... ensilage cutter
... field cutter (good)
...actor mowers
... drag harrow
...ut No. 7A Corn Binder ...ood
...dem disc
...MM; 2-14 AC plows
...ilizer spreader
...grain drill, with fertilizer attachment, on low rubber wheels
...tbed trailers, (good)
...at binder
... Viking hay and grain elevator
... bed machinery trailer
... hay elevator
**...SCELLANEOUS ITEMS**
...p in steel stock rack for ...up; Boom spray with ...mp; 4-ft. tumble bug; steel dehorning chute; 8-in. Continental tractor post hole auger; good wagon box; 2 walking plows;

Cement mixer on wheels; good 16-ft. feed bunk; 2 other feed bunks; new storm door; Sears milking machine; good DeLaval cream separator, with motor; Fanning mill; Electric welder; 35 bu. steel hog feeder, like new;

12-ft. aluminum boat & oars, (good); SM air compressor, air bubble with gauge; cream cans; storm windows and doors; 2 butchering kettles; lard press: sausage grinder; David Bradley 5G-21 chain saw, (good); battery charger;

Electric chicken waterers; plumbing tools; pump tools; other mechanical tools; oil drums; gas cans; Sm. stock tank; snow fencing; 4x12 grain auger; good blacksmith's forge; ½-in. electric drill; post drill; large anvil; one-ton chain hoist;

Large emery grinder and stand; post vise; pump jack; log chains; 2 stock tank water heaters; 2 fence chargers; 100 ft. new steel tape; 100-ft. H D extension cord; home made table saw with motor; junk iron and good scrap iron;

Good round oak table, other furniture and some dishes; Chicken feeders; 100 California White Pullets in full production.

**...RS. ELBERT GARDNER, Owner**
**Aucts.: Cols. Carl Schnell, Lee Remy & Wm. Schnell.**
**Clerk: Clarence Jones**
**Cashier: Farmers National Bank of Abilene**

# Draw Animals For Little Royal

A record number of Kansas State University students drew show animals last week for the 1967 Little American Royal, April 15.

From now until the Little American Royal each student will individually work with his animal, fitting and grooming it and training it to be shown.

Sponsored by the Dairy Science Club and the Block and Bridle Club, the Little American Royal is a livestock and dairy fitting and showing contest. Each year the show features a nationally known rodeo act and honors a noted person in the College of Agriculture.

It is held in conjunction with Agricultural Science Day and Home Economics Hospitality Day. All three events are April 15.

In the past more than 200 students have exhibited animals for prizes and awards. Three scholarships amounting to $450 are awarded.

The number of students participating increases each year, according to John Toney Lancaster, this year's Little American Royal president. "We are going to make an all out effort to give all interested students a chance to participate," Toney said.

Mary Jo Koons, Shirley, Ill., publicity chairman, said there will be enough animals to go around but some students may have to take their second choice. She said students always ask to show more horses than the University has on hand.

Other officers of the Little American Royal Association this year are Leigh St. Clair, Beaman, Iowa; Virgil Huseman, Kanopolis; and Steve Larson, Smolan.

FLETCHER THE 4-H'R
© JOE E. BURESCH

"CAPE KENNEDY WILL LOSE A FUTURE ROCKET EXPERT IF THIS ONE GOES THROUGH OUR BARN ROOF!"

COMPLETE DISPERSION
77 HEAD
62 LOTS
16 BULLS
46 FEMALES
3 HERD BULLS

**POLLED HEREFORDS** All Reg.

FRI., MARCH 24 - 12:30 p.m.
Rezac Sale Barn ST. MARYS, KS.

O EPH Perfect Mischief, grandson of Prince Perfection, the $10,000 bull that was sold to Portor Hillard of Ozark, Ark. He sells. His get and service sells. O EPH Double Mixer, grandson of ALF Mixer Return 115, sire of 1958 National Polled Hereford champion CEK Mier Return. He sells. O EPH Zato Mixer Rollo, grandson of D. Mixer Domino 18th, the famous Jesse Riffel & Sons sire. He sells. His service sells. O 13 **Bulls** 10 to 28 months old. O 15 **Cows** with calves at side. O 21 **bred** cows and heifers. O 10 **open heifers** Bloodlines represented include: Mixer - Perfection - Goldmine - Zato Heir - Lamplighter - Domestic Mischief and ALF Beau Rollo 11th. For catalog write Leo Ebel, sale manager or owner, Elwin Thoes, Alma, Kans.

ELWIN THOES - Alma, Ks.

**Guest consignors:** Lucille Soelter, Alma, Ks.; Leo Ebel & Son, Wamego, Kans.
**Auctioneer:** Gene Watson
Lunch available

# AUCTION SALE

**Saturday FEBRUARY 25**

**Starts at 10:30 a.m.**
**Lunch Served**

**The following will be sold at Public Auction at the farm located 2½ miles west and 5 miles south of Navarre, or 3 miles north and 4 miles west of Hope, or 4 miles east and 5 miles south of Rural Center school.**

## MACHINERY

1957 620 JD tractor, 3-point
1957 3-14 JD ABH plow on rubber with hydraulic
1957 JD drill on rubber, press wheels and fertilizer
1954 JD tractor (60)
3-point hitch for JD 60 tractor
1959 14-ft. 55 JD combine
Milo guards and sprocket
12-ft. Case spring tooth
1962 JD mounted blade
4-section spike tooth harrow
Spring tooth carrier; walking plow
1960 JD mounted lister with fertilizer
John Deere cultivator
1960 IHC weeder
1961 10-ft. JD wheel disc, hydraulic
1961 7-ft. JD side delivery rake, on rubber
1962 JD manure spreader on rubber
1962 7-ft. JD mower (semi-mounted)
12-ft. JD spring tooth
1963 Grain-O-Vator wagon
1964 Century sprayer on rubber
Papec hammermill grinder
Cobey trailer with grain sides
Fertilizer

**(Above machnery is all in excellent condition.)**

**MISCELLANEOUS**

Loading chute; comfort with windshield for 620 JD tractor; 2 cylinders; wheel weights; feed and hay bunks; 6-ft. stock tank; extension ladder; tarps;

Electric cream separator; sausage grinder; lard press; extension cords; 8-ft. sheets galvanized tin, new; log chains; cattle oiler; two 4-in. augers with motor;

Power mower; hedge posts and brace posts; railroad ties; oak lumber; electric fence posts with insulators; electric fencer; 50-chick electric rbooder; chicken feeders;

Truck chains; 50-gal. barrels; 300-gal fuel barrel on stand; forks, shovels, hand tools.

Many other miscellaneous items to numerous to mention.

**MRS. CEOLA WHITEHAIR**
**Banker: Citizens Bank, Abilene**
**Aucts.: Wm. Schnell, Carl Schnell and Lee Remy**

# AUCTION SALE

**Saturday MARCH 4**

**Starts 11:00 a.m.**
**Lunch Served**
**NEBRASKA SALE**

**Having decided to quit farming, I will sell at public auction, at the place 1 mile east & 3¼ miles south of Harbine, Nebr., or 1½ miles north, 1 mile west & ¾ mile north of Diller, Nebraska.**

## 16 Head Cattle

Black Whiteface cow, 4 yrs. old
Black Whiteface heifer coming 2 yrs. old
Charolais cow, 3 years old
2 Charolais Heifer yearlings
Charolais cow, 7 yrs. old, with calf at side
Charolais steer
Charolais heifer
Charolais cow 2 yrs. old
Charolais calf, wt. 300 lbs.
Black Whiteface steer, 600 lbs.

**Harold Schroeder will sell:**
5 Black Angus cows, to calf in April & May

**72 HEAD HOGS**
7 sows (York & Hamp cross)
65 feeder pigs

**2 HEAD HORSES**
7 yr. old Black brood mare
18 mos. old sorrel gelding
Saddle, bridle, breast collar & halters, good
Other riding equipment

**TRUCK**
1949 Ford F-4 1 ton, Giant fold-down box, under body hoist (new), rebuilt motor, V-8

**HOUSEHOLD GOODS**
**MILKING EQUIPMENT**

## Farm Machinery

1955 Allis-Chalmers WD-45 tractor, wide front end, 2-way controls
1947 Allis-Chalmers WC tractor, live pump, with 2-way controls
1952 Case self-propelled combine, 9 ft.
1965 Allis-Chalmers pull-type 4-row top planter, with fertilizer boxes
1965 Massey-Ferguson 3-point 4-section rotary hoe
Allis-Chalmers 2-row cultivator for WD45
Allis-Chalmers 3-14" bottom plow, mounted
Valley 32-ft. grain elevator, motor driven
Case side delivery rake, on steel wheels
Case 2-section harrow
6'x10' Electric 4-wheel trailer with hoist, sides & end gate for silage
5-row sprayer, new 8-roller pump
Co-op manure spreader
Manure loader for Allis-Chalmers WC
4-ft. tumble bug
Allis-Chalmers 3-point hitch adapter for WD45, new
Grain auger, 4-inch, 16 ft.
Grain auger, 4-inch, 12 ft.
10 ft. bale sled, with cart
Innes pickup for 5-ft. Allis chalmers combine
2-wheel machinery trailer
1962 John Deere No. 8W 7-ft. mower
John Deere 11 ft. KBA flexible tandem disc
John Deere Model LL 16-hole drill
John Deere 10 ft. field cultivator on steel wheels
1966 Noble 24-ft. spring tine harrow, 3 pt. hitch
1952 International twine-tie baler, Model 45
International 2-16" bottom plow, on rubber, equipped for cylinder

**LLOYD JONES**
**who lives 1¼ miles south & 1½ miles west of Diller, Neb., will sell at auction at this sale.**

1965 Massey-Ferguson Model 65 diesel high clearance tractor, multi-power, power steering, live PTO, 15.5x38 tires, with less than 700 hrs.
1965 Massey-Ferguson Model 144-146 3-point 4-row cultivator
1965 Massey-Ferguson No. 74 3x14 plow
1965 Massey Ferguson No. 38 loader
1965 Dempster 4-row top planter, with markers & rubber press wheels
Comfort cover for 1965 Massey-Ferguson
Above machinery always shedded and looks like new

**BLDGS. & LUMBER**
**HAY & STRAW**
**LOTS MISCELLANEOUS**

**CHET & RON SCHROEDER**
**Diller, Nebraska, Phone 793-3080**
**State Bank of Jansen, Nebr., Clerk**

IN THE DISTRICT COURT OF MORRIS COUNTY, KANS.
CHARLOTTE MITCHELL — Plaintiff
vs. Case No. 11,071
H. V. LEITCH, et al. — Defendants

# PARTITION SALE

## March 6, 1967

2:00 p.m.
**Front Steps Courthouse**
**Council Grove, Kansas**

**On March 6, 1967, at 2:00 P.M. the sheriff of Morris County, Kansas, will sell at Public Auction to the highest bidder for cash, at the front steps of the Courthouse of Morris County, in Council Grove, Kansas, the following described property:**

A. The North Half of the Southeast Quarter of Section 32, Township 14 South, Range 7 east; subject to a lease to Vinton Mitchell for approximately 41 acres of wheat and subject to the terms announced at the sale.
B. The Southwest Quarter of Section 33, Township 14 South, Range 7 East.
C. The Southwest Quarter of the Northeast Quarter, the Northwest Quarter of the Southeast Quarter, and the Southeast Quarter of the Northwest Quarter of Section 5, Township 15 South, Range 7 East, in Morris County, Kansas; a part of the Southeast Quarter of the Northeast Quarter of Section 5, Township 15 South, Range 7 East of the 6th P.M., described as follows: Beginning at the Northeast corner of the Southeast Quarter of the Northeast Quarter of said Section 5, Township 15 South, Range 7 East, thence running west 80 rods, thence south 2 rods, thence east 80 rods, thence north 2 rods, to the place of beginning; all of said real estate being in Morris County, Kansas.

Said sale to be as provided by law and subject to confirmation by the Court and subject to terms of sale as announced. 20% to be paid down and balance due when sale confirmed, and an abstract revealing marketable title.

Charlotte Mitchell
H. V. Leitch
C. G. Leitch
Lee Clare Schwendig
Co-owners

# AUCTION SALE

## Saturday FEBRUARY 25

**Starts 12 Noon**

**As I have sold my service station, I will sell all of the following described property at Public Auction at the station located in Norway, Kans. Norway is 9 miles north and 6½ miles west of Belleville.**

**SHOP EQUIPMENT & TOOLS**

Black & Decker super service wet valve refacer
Black & Decker valve seat grinder
Rite tool for undercutting and turning armature
Ames cylinder gauge
Starrett micrometer set
Ammco pin and bushing hone, No. p. h. 200
Lisle ridge reamer
1 set Bingo type wheel pullers
Compression tester — Acetylene welder
Niehoff regulator tester
Condenser and coil tester
Kenny bolt bushing reamer set
Sunnen valve spring tool
PN 50 Sunnen torque wrench
Brake band riveting machine
Ammco pin and bushing hone, small bore
May Jet Flo pneumatic tire changer
May pneumatic bead expander
Challenger wheel balancer
Truck tire cage, vulcanizing clamps and electric buffer
Truck tire lug wrenches and tire tools
Tire boots and patches
Lantz sickle grinder with 1-3 h.p. motor
Metal work bench on caster wheels
6-inch utility bench grinder
Pressure regulator and hoses for paint gun
4-inch bench vises
5 barrel pumps — barrel cart
6-volt trickle charger
¾" socket set and tool box
Post drill with electric motor and bits
2 tap and die sets, ¼" to ¾"; used rims; floor jack; 1 creeper; 2 11x36 used tractor tires; assortment of good used tires; oil measure cans; brass fitting cabinet; metal bolt cabinet;
Wheel puller; A-C spark plug tool set; set of hose pliers; snap ring pliers; cylinder hone; metal stamper; assortment of wrenches; screw drivers; hand tools and other miscellaneous items too numerous to mention.

**Assortment of New and Used Parts for older model cars, some Model A parts.**

**OFFICE EQUIPMENT**

Antique roll-top desk, good; Wiz cash drawer and ticket machine; Burroughs adding machine; metal file cabinet, 4-drawer; wood parts bins; 2' x12' counter with drawers; 12-drawer parts bin; small counter.

## FRASER GARAGE

**RUSSEL FRASER, OWNER** **NORWAY, KANSAS**
**CLERK: The Scandia State Bank, Scandia, Kans.**
**Aucts.:Larry Lagasse, Phone CH 3-1714, Concordia; Rollie Lagasse, Phone CH 3-2215, Concordia**

# Regional Pattern In Car Purchases

An analysis of optional equipment purchases by American Ford car buyers in 1966 indicates definite regional patterns in buyer preferences.

On the basis of their profiles, Ford division analysts consider Texans and Oklahomans to be the "coolest cats in the country" since they purchased almost four times the national average of air conditioners.

Californians, on the other hand, are "power happy" people. Power brakes, power steering and power operated windows all sell at more than twice the national average in this state.

Still unresolved, however, is the question of why drivers in California and Arizona buy substantially more tinted glass than those in Florida.

Citizens of the golden state also qualify as "most cultural" in Ford division's book since their purchases of AM-FM radios and stereosonic tape player units are also double the national rate.

Big city car owners in markets like Chicago, New York and Detroit have a taste for formality that is well above that of the average American car buyer. It is expressed in the dark color preferences given to their cars and is particularly evident in the number of vinyl roof options sold in these markets.

Buyers in the southeastern part of the United States go for more high performance V-8 engines than do their counterparts elsewhere — a condition readily attributable to the popularity of stock car racing in that area.

In the Rocky Mountain area people apparently still look upon their cars as pack horses because more station wagon luggage racks by far [illegible] in those states than [illegible] else.

## Sharp Decline In Hog Cholera

**Confirmed hog cholera outbreaks decreased by 39 percent last year, according to USDA.**

**Only 534 confirmed outbreaks were reported during 1966, the fourth year of the co-operative hog cholera eradication campaign waged by USDA and the states. This contrasts with 881 in 1965 and 1117 in 1964.**

# AUCTION

**I will sell at public auction the following hay and miscellaneous items at the farm located 2 north and 4½ east of Clifton, or 15 north and 3½ west of Clay Center.**

## FRI., MAR. 3

**Starts 10:00 a.m.**

## Hay, Feeder & Scale

3800 square bales prairie hay
100 square bales brome hay
100 square bales alfalfa hay
200 square bales wheat straw
**All bales are in barns. Sold in lots of 50 or more. Will have hay elevator available.**
200 bu. 12 ft. metal covered cattle self feeder, Fullington built, good.
Farm scale, wagon size, good

**Pete Peterson, owner**
Foster Kretz & Elmo Steffen, Auctioneers, Clay Center.

# AUCTION SALE

## Saturday MARCH 4

**Starts at 10:00 a.m.**
**Lunch Served**

**Due to the death of my husband, I will sell at auction the farm, high grade Holstein cows and heifers, farm implements, shop tools and miscellaneous, located 3 miles north, 1¼ miles east of the N.E. corner of Hesston, or 5 miles 1 mile south and 1¼ east of Moundridge.**

## 51 CATTLE

4 5-yr. old Holstein cows freshened last 30 to 90 days in heavy production
4 4-yr. old cows to freshen in March
5 4-yr. old cows to freshen 60 to 90 days from sale date
8-yr. old reg. cow to freshen in May
2 reg. heifers, heavy springers
Grade heifer, heavy springer
16 heifers from 4 to 12 months old
12 heifers and steer calves
2-yr. old reg. Holstein bull
**(All cattle TB and Bangs tested, all calfhood vaccinated. Health papers on each animal. Production records will be given at ringside. Grade A Dairy. This is a good production herd of cattle).**

**DAIRY EQUIPMENT**

2 Universal milk pumps — DeLaval pump
IHC self-washing cream separator, A-1
2 DeLaval milking units

## IMPLEMENTS

**TO SELL AT 2 P.M.**

1959 Baldwin combine, 14-ft., S.P., cab, A-1
1964 M-M G 706 tractor, 4-wheel drive, on propane, power steering, fully equipped, 264 hours, like new
1957 John Deere Diesel 720, new rubber, 3-pt., fully equipped, A-1
1958 M-M tractor, 5 Star, propane, fully equipped, A-1
1961 Ford 641 Workmaster tractor, with manure scoop, fully equipped, A-1
1941 IHC M tractor, good
1962 John Deere R manure spreader, A-1
1966 8-16 John Deere drill, No. D.F. 168B, sowed less than 200 acres, new
8-16 M-M drill, with fert. attach., on rubber, good
1966 26-ft. Kaufman springtooth with carrier, hydraulic, used very little
1962 12-ft. Krause tandem disk, A-1
10-ft. Smalley disk on rubber, hydraulic, good
7-ft. John Deere Oneway on rubber, ground lift, good
2 16-ft. John Deere spring tooth harrows, good
1964 Allis springtooth, A-1 — 2 24-ft. drag harrows
6-ft. tandem disk
1960 5-16 M-M plow on rubber, hydraulic, good
3-16 M-M plow on rubber, good; 3-16 Case plow on rubber; 3-14 IHC plow on rubber; 2-14 Fergursen plow, 3-pt., good
10-ft. Graham Hoemme, good
20-ft. Implement carrier, 3-pt., good
24 & 30-ft. implement carrier, good
Heavy duty implement trailer
4 lister beams with wide sweeps
2-row Dempster lister with fert. attach., on rubber, good
2-row Fergersen surface planter, 3-pt., good
Dearborn cultivator, 3-pt., good
Dearborn 12-ft. rotary hoe, 3-pt., A-1
JD 9-ft. chisel, 3-pt., good
1964 Blair feed-R-Wagon, 90-bu., A-1
1962 John Deere No. 15 [illegible] A-1
Gehl field cutter — Gehl [illegible] age blower with pipe
20-ft. elevator with motor good
Co-op side delivery rake, [illegible]
John Deere side delivery [illegible] good — dump rake
Heavy duty bale rack, [illegible] — hay loader
Jayhawk stacker, steel
IHC 7-ft. power mower, [illegible]
M-M 7-ft. power mower
Mayrath 27-ft. auger on [illegible] ber carriage, with 8-hp [illegible] gine, A-1
12-ft. 4-in. auger with [illegible] good
PTO post auger — PTO [illegible] baler
14-ft. Hume reel, to fit Bal[illegible] combine

**TRUCK**

1948 Ford 2-T, 2-spd., tru[illegible] with hoist, bed & st[illegible] racks, good
Steel slip-in stock racks [illegible] pickup, good

**BUILDINGS**

10x10 & 10x12 brooder h[illegible] good; A-Hog house

**CHICKENS—75 laying [illegible]**

**FEED**

700 bales alfalfa, shedd[illegible]
800 prairie round bales [illegible] stack — Cane and Corn [illegible]
— 14x35 Upright silo, a[illegible] 100-ton.

**SHOP TOOLS & MISCELLANEOUS**

Home Light 21-in. ch[illegible] saw, A-1; Skill saw, table [illegible] & stand; D.C. gas-driven [illegible] er, good; electric motors [illegible] er, good;
Electric motors; gas [illegible] gines; electric drills; and [illegible] vises; hammers; saw[illegible] wrenches; jacks; boomers [illegible] chains; forks; shovels; [illegible] belts; electric fencer; po[illegible] wire;
Portable air compresso[illegible] new in 1966; 6 & 12 vol[illegible] tery charger; cattle oiler, [illegible] 3 hydraulic cylinders; g[illegible] tractor; power lawn mo[illegible] 2 300-gal. fuel barrels; [illegible] gal. Propane tanks, one [illegible] rubber;
120-gal. pickup fuel ta[illegible] with pump, A-1; gas tanks [illegible] barrels; grease guns; s[illegible] pump; Shallow Well wa[illegible] with tank; Propane hot w[illegible] heater;
60-bu. metal hog feeder[illegible] good; 40-bu. metal hog fee[illegible] good; 105-ft. McPherson [illegible] crete fine line bunks; [illegible] 16-ft. wood feed bunks; [illegible] tor rim bunks; metal tro[illegible] 5 & 6½-ft. stock tanks; [illegible] jack; Windmill tower [illegible] wheel (down); woven w[illegible] hedge posts; 2 stock sa[illegible] Stevens 12-ga. pump gu[illegible] Remington automatic rifle [illegible] old implements; rod, flat [illegible] gle & junk iron.

**FURNITURE**

4-burner Propane range; [illegible] ton air conditioner, 2 [illegible] BTU heaters; wringer w[illegible] cabinet; heavy steel safe; [illegible] & book shelf; kitchen [illegible] bedroom suite; odds and [illegible] of dishes, some antiques; [illegible] ed fruit jars; butter [illegible] oil lamps; sausage stuffe[illegible] many, many articles too [illegible] tioned.

## ELMER M. STUCKY ESTATE, Ow[illegible]

**Clerk: Leland Boesker**
**Aucts: Ted Krehbiel, McPherson; Floyd Gehring, Moundr[illegible]**

This Ain't No Bull —

# A 1st Class 1350-Acre Livestock Ranch For Sale

1350 acre livestock ranch with 140 acres of farm land, balance pasture. This ranch r garded as one of the best near Ma hattan. With bluestem pasture, good fences, crossed fenced. Watered by ponds - wells, plenty of water at all times located at various locations throughout the pastures.
Corrals, pens, barns, sheds, a working unit for the livestock man.
A modern home near US highway, mail route, school bus.
This ranch can be bought on contract with reasonable terms, $135.00 per acre.
This is an exclusive listing with the Carlson agency.

**For more information contact: Lawrence Welter, RR5, Manhattan, Ks., ph. PR 8-3455; Harold Carlson, 801 Poyntz, Manhattan, Ks., ph. PR 8-3083.**

CARLSON AGENCY • MANHATTAN, KANS.

## SPECIAL CONSIGNMENTS

### WEDNESDAY, FEB. 22 — 1:00 p.m.

15 ANGUS COWS, all calfhood vaccinated, coming with second calf.

13 HEIFER COWS with 3 calves by side.

15 STEER & HEIFER CALVES, weight 500 lbs.

15 ANGUS STEERS weighing 450 lbs.

25 ANGUS STEER & HEIFER CALVES, 400 lbs.

WE ARE LOOKING FOR QUITE A FEW CATTLE
WE SELL HOGS AT AUCTION

(Regular Sale Day Every Wednesday)

# Onaga Community Sale

Marvin Cottrell — Phone 889-4461 or 889-4665

## Kansas Angus Association

THIRD "QUALITY PLUS" BULL & COMMERCIAL FEMALE SALE

**Tues., Feb. 28, 1967 12:30 p.m.**

Kiowa, Kansas, at the Kiowa Sales Co.

**Selling 60 Bulls** — These are top quality bulls from some of the leading breeders in the state. All serviceable age, strong and ready to work. Several groups of half brothers selling. Fill your bull needs here.

**Commercial Females** — Several groups of commercial females have been consigned and we are expecting others by sale time. If you have some quality replacement cows or heifers that you wish to market, you are invited to consign them to this sale.

— BULL CONSIGNORS —

Glen Bennett, Sterling
Albert Gillig & Son, Kiowa
Howard Gillig, Kiowa
Fred Holder Jr., Milton
Kellers Cow Creek Angus Farm, Chase
Kenneth Moore, Roxbury
McCurry Brothers, Sedgwick
Harry McDaniel, Argonia
W. R. Neal & Son, Caldwell
Northwestern State College, Alva, Oklahoma
Plum Thicket Farm, Sharon
Wilmer L. Rader, Paola
Melvin G. Rolfs & Son, Geneseo
Henry Schmidt & Son, Freeport
Richard Siegrist, Sterling

**For catalog or information, contact John Barton, Sale Mgr., Kansas Angus Association, Route 3, Inman, Phone 585-2214**

## STATE LINE FARMS

6th ANNUAL PRODUCTION SALE OF
REGISTERED
POLLED HEREFORDS

# Sat. Mar. 4

LUNCH AT FARM

AT THE FARM
1½ Miles West on the State Line Road
WEST OF CHESTER, NEBR.

35 LOTS TO SELL – 38 HEAD

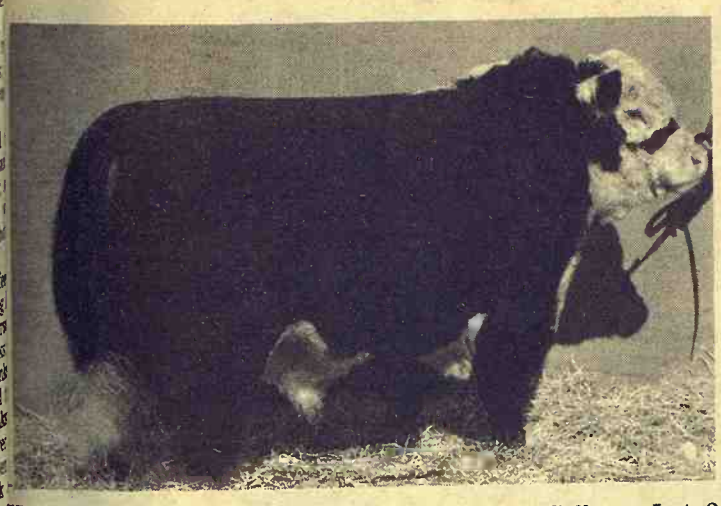

SLF Lamp Progress 101 — Sells as Lot 2

**29 TOP BULLS—Mostly serviceable age**
14 sons of Polled Modest Lamplighter 26th. One of our top herd bulls; G.H.R. Mesa Anxiety 417. 12 sons of the 417th. Also 2 top sons of W.P.H.R. Carlos Lamp 2nd.

**16 Cows & Heifers—Foundation Females**
8 bred heifers, 4 cows rebred some with calves at side, 4 open heifers.

ALL CLEAN PEDIGREES

Write for catalogs

**Mr. & Mrs. E. G. Nesmith & Son**
CHESTER, NEBRASKA 68327

*Johnny Kaw Says:*

**"Progress is not automatic. Someone must improve something to make progress."**

## K-State Offers Field Tests Of Chemicals

Any commercial company, firm or individual may have its chemicals field tested this year by Kansas State University for control of smut on oats, sorghum seed rot, seedling blights and covered kernel smut; wheat seed rot, seedling blights, bunt and stinking smut.

Minimum charge for the KSU service is $100, but tests are $25 for the first entry and $20 for additional rates or formulations of the same treatment.

Advantage to commercial firms is that results of the University tests are public property and are reported to the public through the University's various information channels and media.

The Kansas State University program furnishes both commercial companies and the public results of objective tests that compare the various commercial formulations available — or still in the testing stage. The University tests formulations by code when requested to do so.

Dr. Earl Hansing, professor of botany and plant pathology, has charge of the tests. He is assisted by graduate students in the department.

## LAND AUCTION

**Unimproved — 640 acres, more or less**

of Section Seven (7) Township Twelve (12) South, Range Three (3) West of the 6th P.M. in Ottawa County, Kansas. From Salina, Kansas go north on 81 highway to 18 Highway, thence West on 18 Highway 4 miles.
From Minneapolis, Kansas 8 miles South and 1 mile East.

Sale to be held on the land

**TUESDAY, FEBRUARY 28TH, 1967**

commencing at 2 P.M., provided that in the event of inclement weather that the sale will be held in the lobby of the courthouse at Minneapolis, Kansas commencing at 2:30 P.M.

189 acres of cropland, the balance acres in fine native grass, which has stock water pond and windmill. 147.8 acre wheat allotment, Grain Sorgh. 41 acres.

The land will be offered first in quarter section units and then as a whole. The offer accepted shall be representative of the highest offer for the land.

Purchaser to receive one-third share of growing wheat, saved and harvested. Owner has reserved the right to pasture said wheat, but the same is subject to a charge against buyer of one-half of fertilizer used thereon from and after February 28, 1967.

This section of land is located adjacent to highway 18 in a very scenic area, land in good condition ready to work for you. Good location for farmstead buildings.

TERMS: 20% down at the time of sale and balance upon delivery of abstract and deed, conveying merchantable title to the purchaser. Possession of pasture land on full settlement of purchase price, the cropland is subject to tenants right.

Balance of purchase price to be paid on or before April 1st, 1967.

**S & H RANCH, Inc., Owner**

L. C. Helbert, President — C. L. Clark, Secretary
FRANK HARZ & BOB PERRY, Broker and Auctioneer
For more information, Phone TA 7-1751, Salina

HARLIN & SHEILA STEWART

## ANGUS HERD DISPERSION

**Wednesday, March 1, 1967, 12:00 Noon**

Smith Center, Kansas at The Chandler Sales Co.

— 144 LOTS —

**42 BULLS** — Sixteen of these are over 2 years old and in condition for **heavy** service. Twenty two yearling bulls that ng set of well grown out bulls showing a lot of scale and are growthy and ready for light service. This is an outstand. ruggedness. Many half and three fourths brothers. All of the older bulls will be fertility tested.

**56 COWS** — Most will have calves at side or heavy springers. This is a high producing herd which is evident when you see the yearling and 2 year old bulls and heifers in the sale produced by these cows. There are many half sisters in this herd.

**12 Bred Heifers Selling** — Bred to the top herd sires.

**34 Yearling Open heifers** — Most have enough size to them to breed now.

Featuring The Get And Service of:

* SG Bardoliermere 14, son of White Gates OB 45
* LB Eileenmere 130, a high performing bull
* Kermac Marshall 856, son of Hyland Marshall and from a Bell Boy dam.
* H&S Blackonian Pride, a Harkens Eileenmere bred bull from an El Jon dam. He Sells !
* Stewarts Eileenmere 1818, son of Eileenmere 1818 Jr., the sire of many champions. He Sells !

**A performance program was operated for several years with this herd and many of these cows were selected during these years from high performing strains.**

**For Catalog or Information, Contact:**
**John Barton, Sale Mgr., Kansas Angus Assn., Rt. 3, Inman**
**Or, Harlin and Sheila Stewart, Harlan, Kansas**

# PECKMAN BROS. - MORGAN

Joint Production Sale

**Friday, March 3 ● 12:30 Noon**

AT THE FRANKLIN COUNTY SALE COMPANY

## OTTAWA, KANS.

*SELLING 73 LOTS*

*From Peckman Brothers:* Featuring the Get and Service of S & S Kileenmere 12, the 1962 Kansas Angus Futurity Grand Champion and Ballot 373 Sunflower.

21 BULLS—Many of these are sons of S & S Kileenmere 12, the Futurity Grand Champion! These are the same bloodlines that have topped several sales including the All-Bull Sale at Oakley. In condition to go to work.

24 COWS—Some with calves at side, others heavy springers.

9 BRED and OPEN HEIFERS

*From the Morgans:* Featuring the Get and Service of Staley Eileenmere 430 and Homeplace Eileenmere 1219.

5 BULLS—These have 180 day rate of gain weights for your information. These are the top gaining bulls in last year's production.

10 COWS—Some with calves at side.

4 BRED and OPEN HEIFERS.

Both of these herds have been in existance for over 20 years. They have topped several sales including the All-Bull Sale at Oakley twice and have consistently had some of the top selling cattle in each of the Southeast Kansas Angus Association Sales.

WRITE FOR A CATALOG AND PLAN TO ATTEND THIS SALE.

Peckman Brothers
Route 2, Paola, Kansas

Write to John Barton, Sale Manager
*Kansas Angus Association*
Route 3, Inman, Kansas 67546

Henry or Eugene Morgan
Greeley, Kansas

# G&G Calendar

Feb. 21 — Land sale at Courthouse, Fairbury, Nebr., Henry Schellhorn Estate. Schultis & Son & Wolken, aucts.

Feb. 22 — Farm sale southeast of Bridgeport, Mr. & Mrs. Harlan Perrill. Aucts. Paul Brown and Roger Johnson.

Feb. 22 — Polled Hereford sale, Caldwell, Kans., Johnson Bros.

Feb. 22 — Farm sale west of Clay Center, J. E. Henderson. Auct Foster Kretz.

Feb. 22 – Farm sale northeast of Fairbury, Nebr., Harold Peters estate. Aucts.: Schultis & Son & Wolken.

Feb. 23 — Ladysmith Hall bldg., southwest of Clay Center, by Exeter township, Auct. Foster Kretz.

Feb. 24 — Holstein dispersal and eqpt. southeast of Goessel, John G. Fleming. Aucts Ted Krehbiel, Ed Reimer and Irvin Christensen.

Feb. 24 — Farm sale south of Greenleaf, Harold Curtis. Auct. Foster Kretz.

Feb. 24 — Farm sale northeast of Concordia, Mr. & Mrs. L.B. McGinnis. Aucts Larry and Rollie Lagasse and Eugene Waring.

Feb. 24 — Farm sale northeast of Daykin, Nebr. Lee Jeffreys. Schultis & Son & Wolken, aucts.

Feb. 24 — Farm sale southwest of Home City, Ralph Smith.

Feb. 25 — Closing out John Deere. agency at Wamego, Farmers Eqt. Co. Lawrence Welter, auct.

Feb. 25 — Furniture sale in Buhler, Mrs. Toews. Auct. Ted Krehbiel.

Feb. 25 — Farm sale northwest of Topeka, C. V. Cochran. Auct Earl Roderick.

Feb. 25 — Shop & office equipment in Norway, Kans., (NW of Concordia, Fraser garage.) Aucts Larry and Rollie Lagasse.

Feb. 25 — Farm sale northwest of Hope, Mrs. Ceola Whitehair. Aucts Wm. and Carl Schnell and Lee Remy.

Feb. 25 — Household goods in Alma, Mrs. Hilda Myers. Auct Morris Pollmann.

Feb. 25 — Stock reduction sale in Osage City, Davenport Equipment Co. Aucts Mickey Johnson and Ernest Arnold.

Feb. 25 — Office Furniture, Salina Realty Agency. Aucts Frank Harz & Bob Perry.

Feb. 25 — City home in Beattie, Joe Bennosek.

Feb. 25 — Household goods in Wakefield, Beatrice E. Lumb and R. W. Lumb. Auct. Foster Kretz.

Feb. 27 — Ramsey-Renollet Hereford sale, South Hutchinson, Kans.

Feb. 27 Land sale, Council Grove, William Rodgers. Auct Eldon Thorman.

Feb. 27 — Farm sale south of Industry, Ted Sheedy. Auct Foster Kretz.

Feb. 27 — Dairy herd sale east edge of Greenleaf, Phil Parker. Auct.: Foster Kretz.

Feb. 28 — Section of land, Minneapolis. S&H Ranch. Aucts Frank Harz & Bob Perry.

Feb. 28 — NE Kansas Hereford Assn sale south of Topeka.

Feb. 28 — Farm sale east of Blue Rapids, Mrs. Lauren Waters. Auct Don Roche.

Feb. 28 — Dairy herd sale east edge of Greenleaf, Phil Parker. Auct Foster Kretz. Changed from Feb. 27.

Feb. 28 — Stock reduction sale in Abilene, Wright Impl. Co. Auct Hagel Auciton Co.

Feb. 28 — Kansas Angus Assn. bull and commercial female sale in Kiowa. John Barton, sale mgr.

Mar. 1 — Surplus CCC steel bins at Wilson, Kans., Ellsworth ASCS county office.

Mar. 1 — Closing-out auction for Youngquist Impl. Co., Salina. Aucts Bob Perry and Frank Harz.

Mar. 1 — Angus herd dispersion in Smith Center, Harlan and Shelia Stewart. Sale mgr. John Barton, Inman.

Mar. 2 — Two elevators selling at auction in Almena, Kans. Aucts Bob Perry and Frank Harz.

Mar. 2 — Machinery auction in Beatrice, Nebr., Callan Impl. Co. Aucts. Schultis & Son

Mar. 3 — Farm sale southeast of Fairbury, Nebr., Irl and Dean Grone. Aucts Schultis & Son & Wolken.

Mar. 3 — Angus production joint sale in Ottawa, Peckman Brothers - Morgan. John Barton, sale mgr.

Mar. 3 — Sale of baled hay northeast of Clifton, Pete Peterson. Auct. Foster Kretz.

Mar. 4 — Dairy cattle and machinery northeast of Hesston, Elmer Stucky. Aucts. Ted Krehbiel and Floyd Gehring.

Mar. 4 — Farm sale northwest of Diller, Nebr., Chester Schroeder. Schultis & Son & Wolken, aucts.

Mar. 4 — Farm sale west of St. Marys. Jack Lewis. Lawrence Welter, auct.

Mar. 4 — Sixth production sale of reg. Polled Herefords, Chester, Nebr., State Line Farm, E. G. Nesmith & Son.

Mar. 4 — Farm sale southeast of Harbine, Nebr., Chet and Ron Schroeder. Aucts Schultis & Son & Wolken.

Mar. 4 — Farm sale southwest of Leonardville, John Uhlenhop. Auct Foster Kretz.

Mar. 4 — Farm sale northwest of Chapman, Mrs. Elbert Gardner. Aucts Carl and Wm. Schnell and Lee Remy.

Mar. 4 — Antique consignment sale, Salina; Soroptimist Club. Frank Harz & Bob Perry, aucts.

Mar. 6 — Farmland sale north of Hubbell, Nebr., Henry Zlab estate. Aucts Schultis & Son & Wolken.

Mar. 6 — Farm sale south of Fostoria. Roy Simon. Lawrence Welter, auct.

Mar. 6 — Spring sale of Hereford bulls, CK Ranch, Brookville, Jack Vanier, manager.

Mar. 6 — Farm sale southwest of Hanover, Ed Allerheiligen. Auct. Foster Kretz. Changed from Jan. 20.

Mar. 7 — Land auction 3½ miles east of Summerfield, Kans. Rosa R. Myers estate. Clarence Plunkett, exec. Auct Don Roche.

Mar. 7 — Complete dispersion of registered Polled Herefords. Farmers & Ranchers Sale Barn, Salina. Cecil Medley & Sons, owners, of Tampa

Mar. 7 — Farm sale east edge of Oneida, Mrs. Warren Glace. Aucts. Bauman & Groff.

Mar. 7 — Feeder pig sale, Kingman, Kansas., King-Assn., Don Schnittker, sec.

Mar. 7 — Farm sale northwest of Canton. Segfred Johnson. Aucts Ted Krehbiel & Irvin Christiansen.

Mar. 8 — Farm sale [illegible] of Miltonvale, Glen [illegible] Auct Foster Kretz.

Mar. 8 — Farm sale [illegible] of Bennington, Mrs. [illegible] chards. Aucts Bob Pe[illegible] Frank Harz.

Mar. 8 — Stock reduc[illegible] in El Dorado, Kans., El[illegible] Truck & Tractor, Inc. Hagel Auction Co.

Mar. 10 — Farm sale [illegible] Roxbury, Frank Re[illegible] Aucts Ted Krehbiel

Mar. 11 — Household & [illegible] Abilene, Delmar Sch[illegible] Auct. Foster Kretz.

TEX R[illegible] ONWAR[illegible]

Cow [illegible] Royal [illegible] C Kato[illegible] Appear[illegible]

SERVICEABLE BUL[illegible] WITH WEIGHT RECO[illegible]

Priced . . . $300 to $[illegible]

35 HEAD REG. HEIF[illegible]

GRANT POOLE

MANHATTAN, KAN[illegible]

Located 4 mi. south of [illegible] intersection, 2 mi. west [illegible] Dowell Creek Rd. Ph. PR [illegible]



The Growing Hog Market Is At

WASHINGTON SALES CO.

TRY US SOON

HOGS every TUESDAY

CATTLE every WEDNESDAY

All Sale[illegible] Start 1:[illegible]

A Growing Market for Finished Cattle

ED BURT, O[illegible]

CALL ME IF YOU WANT AN APPRAISAL

Barn Phone EA 5-2266 Residence EA 5-2383

WASHINGTON, KANS.



AUCTION SALE

Tuesday

FEBRUARY 28

Starts at 1:00 p.m.

Due to the death of my husband, I will sell at Public Auction, the following listed items at the farm located 5 miles east of Blue Rapids on Highway No. 9 and then ¼ mile north

Farm Machinery

1954 Minneapolis Moline LP tractor, ZB, (good), good rubber

Massey Harris self-propelled combine with cab, Model 82, 1959 V (good)

M. M. cultivator

John Deere lister with fertilizer attachment (almost new)

John Deere monitor

M.M. 3-bottom 14-inch plow on rubber

Ford mounted 2-14 inch plow (used but one season)

John Deere spring tooth harrow, 12-ft. (good)

Spike tooth harrow

International tandem disc on wheels, 12'

M.M. 16-8 drill with fertilizer attachment (good)

Mayrath elevator (good)

Grain auger; New Holland hay baler; Wick bale loader; Massey Harris side delivery rake; IHC mower, mtd.; Fertilizer spreader, EZ; Century weed sprayer;

International manure spreader; 4-wheel trailer with box (good); post hole auger, mounted; wagon jack; hammermill; self-propelled lawn mower;

IHC electric cream separator; feed bunks; A-type hog shed; some lumber; farm tools too numerous to mention.

MRS. LAUREN E. WATTERS

Clerk: State Bank of Blue Rapids.

Auct.: Don Roche, Blue Rapids, CA 6-7282



Ronald Rice Motors, Inc.

CHEVROLET OLDSMOBILE CADILLAC

North Kansas' Largest Volume Dealer

NW 2nd Phone CO 3-4000 ABILENE, KANS.

TRUCK INVENTORY REDUCTION SALE

2 1966 CHEVROLETS, 2 ton, Series C6303 ..... $2695
157", 2 speed axle, real clean used trucks. Choice

2 1966 CHEVROLETS, ½ ton, LWB, Fleetside ..... $1575
Radio, heater, hitch, take your choice.

2 1965 CHEVROLET ½ ton LWB, Stepside, V-8 ..... $1465
4 speed, radio, heater, hitch, power brakes, take your choice.

1963 CHEVROLET ½ ton LWB Stepside 6 ..... $1150
4-speed, hitch, overloads.

1963 CHEVROLET ½ ton LWB Fleetside 6 ..... $1095
Heater, hitch.

1961 GMC 1 ton, dual wheels ..... $945
Radio, heater.

1960 GMC ½ ton LWB ..... $845
Radio, heater, aut. trans., hitch.

1960 CHEVROLET ½ ton 3 speed ..... $495
Heater, hitch, as is.

Several Older Model Used Trucks & Pickups

Plenty Of New Units To Pick From



Complete Dairy

Cow Dispersal

WEDN., MAR. 1

16 Head

Holstein Milk Cows

3 - 6 Years Old

Now Milking

Excellent Producers. Records & milk weights on day of sale, March 1, at

Concordia Sales Co.

West Sale Barn

CONCORDIA, KANSAS

Phone CH 3-1674

Sale Barn On Wed. Only:

CH 3-1074

HOGS START 12 Noon

Our sale last Saturday was very active with a lot of buyers competing to make the market prices steady and higher. The sale of both cattle and hogs was extremely good. More new buyers are coming to Junction City and of course the old ones keep depending upon us. If you care to compare are sales with those of any other local buyers or livestock stations, you will find that the Junction City Livestock Sales is the best way to buy or sell.

SPECIAL CONSIGNMENTS

1 - Purebred, polled Hereford bull, coming 2 years old.

40 - 60 Shoats, all vaccinated, weighing 60 to 80 pounds.

100 Head Steers, weighing 600 to 700 pounds.

The following is a sampling of our sale:

STEER CALVES

| | | |
|---|---|---|
| 13 whiface steers | 425 @ | 28.30 |
| 3 broface steers | 555 @ | 26.50 |
| 4 whiface bulls | 335 @ | 29.40 |
| 4 black steers | 485 @ | 27.20 |
| 3 whiface bulls | 490 @ | 28.10 |
| 1 whiface steer | 330 @ | 29.00 |
| 4 whiface steers | 555 @ | 26.50 |
| 4 whiface bulls | 510 @ | 27.90 |

HEIFER CALVES

| | | |
|---|---|---|
| 6 whiface heifers | 460 @ | 24.60 |
| 6 whiface heifers | 435 @ | 24.80 |
| 9 whiface heifers | 410 @ | 25.50 |
| 5 blkwhif heifers | 505 @ | 24.00 |
| 5 whiface heifers | 330 @ | 25.80 |

FAT CATTLE & FEEDERS

| | | |
|---|---|---|
| 4 whiface steers | 1015 @ | 22.50 |
| 4 whiface steers | 895 @ | 23.40 |
| 27 whiface steers | 850 @ | 23.25 |
| 4 whiface steers | 880 @ | 23.20 |
| 3 black steers | 795 @ | 23.30 |

COWS

----- by the head

16 cows, 9 calves @ [illegible]

1 redspringer cow @ [illegible]

1 black cow, 2 calves @ [illegible]

Butcher cows sold from $14.[illegible] to $18.00; others from $13.[illegible] $16.00.

HOGS

| | |
|---|---|
| 15 mixed hogs | 213 @ [illegible] |
| 33 mixed hogs | 212 @ [illegible] |
| 67 mixed hogs | 217 @ [illegible] |
| 40 mixed hmps | 201 @ [illegible] |
| 11 hamp hogs | 211 @ [illegible] |

SOWS

| | |
|---|---|
| 18 mixed sows | 350 @ [illegible] |
| 1 white sow | 400 @ [illegible] |
| 1 hamp sow | 385 @ [illegible] |
| 2 hamp sows | 660 @ [illegible] |
| 1 red sow | 510 @ [illegible] |

PIGS

Pigs sold from $16.00 to $[illegible] other pigs from $13.00 to [illegible]

LICENSED AND BONDED

BARN PH. JUNCTION CITY CE 8-14[illegible]

If you have livestock to appraise, call:

VERN LANGVARDT, Manager, 502 UPLAND

HOWARD LANGVARDT, Auctioneer, 520 UPLAND

HERB NEUMEYER, White City, Phone 349-2863

# B.F.Goodrich

# TRACTOR TIRES

**$43** 11.2 x 28 4-Ply

| | |
|---|---|
| 12.4x28 4 ply | $ 43 |
| 13.6x28, 4 ply | $ 48 |
| 14.9x28 4 ply | $ 55 |
| 11.2x38 4 ply | $ 49 |
| 12.4x38 4 ply | $ 56 |
| 13.6x38 4 ply | $ 58 |
| 13.6x38 6 ply | $ 70 |
| 14.9x38 6 ply | $ 80 |
| 15.5x38 6 ply | $ 82 |
| 16.9x34 6 ply | $100 |
| 18.4x34 6 ply | $116 |

Plus Tax And Tire Off Your Tractor

BARGAIN ROW

**REAR TRACTOR TIRES**

New — Slight Blemish

| | |
|---|---|
| 9.5x24 | $28 |
| 12.4x24 | $39 |
| 12.4x28 | $39 |
| 12.4x38 | $52 |
| 13.6x28 | $45 |
| 13.6x38 | $54 |
| 14.9x28 | $54 |
| **6-Ply** | |
| 13.6x38 | $ 65 |
| 15.5x38 | $ 72 |
| 18.4x34 | $100 |
| 16.9x30 | $ 90 |
| 16.9x26 | $ 82 |
| 14.9x38 | $ 72 |
| 14.9x26 | $ 73 |
| 16.9x26 | $ 85 |
| 18.4x26 | $100 |

Plus tax & tire off your tractor.

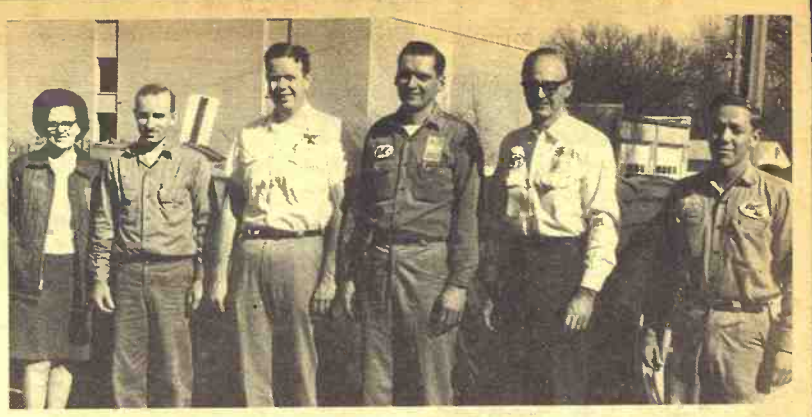

Come in and meet the friendly people who serve you at OK. Billie Young, bookkeeper; Marvin Sherbert, front end alignment specialist; Rex Koppes, owner; Lon Livengood, tire sales & service mgr.; Bing Begnoche, service station mgr.; Ron Kolle, tire sales & service.

## New Truck Take-Offs

**MAJOR BRANDS**

7.50x20 8 ply ..... $35 exchange
Fed. Excise Tax $4.91

8.25x20 10 ply ..... $47 exchange
Fed. Excise Tax $6.26

## Front Tractor 4-Plies

5.50x16 ..... $9.95 tax 87c
6.00x16 ..... $10.95 tax $1.00

FARM TERMS ON ALL TIRES
Up To One Year To Pay

## M & W Dual Wheels

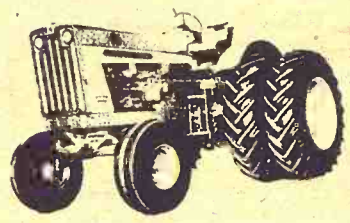

WE HAVE THEM IN STOCK

**Free Prizes**
**Gifts For Everyone**
**Free Coffee & Hot Dogs**
**Thurs.-Fri.-Sat.-Mon.**
**Feb. 23 - 24 - 25 - 27**

**Guess Weight Of Hog To Be Given Away Sat. Feb. 25 4:30 p.m.**

Nothing to buy, just guess the correct weight. In case of tie, winner will be selected by draw.

**BF GOODRICH HEAVY DUTY EXPRESS TRUCK TIRES**

| | |
|---|---|
| 670-15 6 ply | 14.00 |
| 700-15 6 ply | 19.00 |
| 700-15 8 ply | 23.00 |
| 600-16 6 ply | 12.00 |
| 650-16 6 ply | 15.00 |
| 700-16 6 ply | 19.00 |
| 750-16 8 ply | 25.00 |
| 700-17 6 ply | 23.00 |
| 750-17 8 ply | 29.00 |
| 700-18 8 ply | 29.00 |
| 750-20 8 ply | 32.00 |
| 750-20 10 ply | 34.00 |
| 825-20 10 ply | 37.00 |
| 900-20 10 ply | 48.00 |
| 1000-20 12 ply | 60.00 |
| **Tubeless** | |
| 7-17.5 6 ply | 25.00 |
| 8-17.5 6 ply | 30.00 |

All prices plus federal excise tax & recappable tire .

Free Fast Mounting

**USED TRACTOR TIRES? We've Got 170 of Them — (Tubes Too)**

| SIZE | PLY | NO. | SIZE | PLY | NO. | SIZE | PLY | NO. | SIZE | PLY | NO. |
|---|---|---|---|---|---|---|---|---|---|---|---|
| 9 x 24 | 4 | 3 | 14.9 x 28 | 6 | 6 | 11.2 x 36 | 4 | 1 | 13.6 x 38 | 6 | 27 |
| 11 x 24 | 4 | 2 | 16.9 x 28 | 6 | 8 | 13.9 x 36 | 6 | 3 | 14.9 x 38 | 6 | 3 |
| 11.2 x 28 | 4 | 2 | 16.9 x 30 | 6 | 5 | 11.2 x 38 | 4 | 2 | 15.5 x 38 | 6 | 42 |
| 12.4 x 28 | 4 | 8 | 18.4 x 30 | 6 | 4 | 12.4 x 38 | 4 | 5 | 14.9 x 26 | 6 | 2 |
| 13.6 x 28 | 4 | 6 | 16.9 x 34 | 6 | 11 | 12.4 x 38 | 6 | 3 | 16.9 x 26 | 6 | 8 |
| 14.9 x 28 | 4 | 6 | 18.4 x 34 | 6 | 12 | 13.6 x 38 | 4 | 3 | | | |

Nylon Cord Slightly Blemished
Farm Wagon And Implement Tires

| | | | |
|---|---|---|---|
| 7:00x16 6 ply | 13.95 | 9.00x14 6 ply | 12.95 |
| 7.60x15 6 ply | 11.95 | 11x15 6 ply flotation | 24.95 |
| 7.60x15 8 ply | 13.95 | 11x15 6 ply flotation | 27.95 |

Plus Fed. Excise Tax, No Trade In Required

OK AUTO FLOAT TIRES

# TIRE STORE

**REX KOPPES** as Rubber Welders

Clay Center, Kansas
813 Sixth St. Dial ME 2-2167
Open evenings until 9:00 p.m.

B.F.Goodrich

---

## Sale Every Wednesday

Hogs 12 noon
Cattle 1 p.m.

### at NEWTON

*Our market was active to strong on all classes of cattle. We can sure use calves from 300 to 650 pounds. Fat hog top was $19.50.*

| | | | |
|---|---|---|---|
| 2 wf hfrs--- | 335 | @ | 24.00 |
| 2 hol hfrs-- | 670 | @ | 19.60 |
| 1 ron bull-- | 790 | @ | 23.60 |
| 12 blk strs- | 677 | @ | 24,90 |
| 13 hol strs- | 984 | @ | 20.10 |
| 1 blk str--- | 400 | @ | 28.10 |
| 1 hol hfr--- | 570 | @ | 16.60 |
| 3 blk strs-- | 410 | @ | 30.00 |
| 4 blk strs-- | 540 | @ | 28.10 |
| 2 wf hfrs--- | 365 | @ | 25.80 |
| 2 hol strs-- | 600 | @ | 20.80 |
| 5 wf strs--- | 570 | @ | 26.50 |
| 1 wf str---- | 410 | @ | 27.90 |
| 1 wf hfr---- | 720 | @ | 20.00 |
| 1 hol hfr--- | 820 | @ | 16.40 |
| 1 wf hfr---- | 360 | @ | 24.00 |
| 1 blk hfr--- | 640 | | 19.10 |
| 1 brof hfr-- | 810 | | 20.80 |
| 1 wf str---- | 865 | | 22.90 |
| 3 wf strs--- | 376 | @ | 27.30 |
| 4 hol strs-- | 665 | @ | 20.80 |
| 26 hfrs----- | 652 | @ | 22.87 |
| 67 hfrs----- | 536 | @ | 23.95 |
| 52 hfrs----- | 685 | @ | 22.75 |
| 14 hfrs----- | 731 | @ | 20.55 |
| 1 bwf hfr--- | 410 | @ | 25.50 |
| 1 spt str--- | 750 | @ | 23.40 |
| 1 blk str--- | 935 | @ | 20.80 |
| 1 wf bull------- | | @ | 151.00 |
| 2 hol cows--1275 | | @ | 17.40 |
| 1 bwf cow---1080 | | @ | 17.20 |
| 1 brin cow&cf--- | | @ | 196.00 |
| 1 boar---------575 | | @ | 12.50 |

Plan to Consign NOW for Our Regular First of the month HORSE SALE

**Next Sale Monday Night MARCH 6**

**BARN PHONE AT 3-5566**

There is someone at the barn all day Tuesday & Wednesday & Thursday morning. Otherwise call:

**AUCTIONEER:**

Floyd Gehring
Moundridge Phone 345-8195

**NEWTON** LIVESTOCK & COMMISSION CO. • NEWTON KANSAS

---

## Sale Every Thursday

Hogs 11:30 a.m.
Cattle 1 p.m.

*We had a good run of cattle at our sale Thursday. All classes steady with the exception of heavy feeding cattle and they were a good $1.00 stronger. The extreme top on fat hogs was $19.85 with the bulk going for around $19.70 to $19.85. Pigs were active and higher. Following is a partial listing:*

FAT CATTLE & FEEDERS

| | | | |
|---|---|---|---|
| 1 blkwhiface steer - | 545 | @ | 27.40 |
| 4 whiface bulls---- | 526 | @ | 27.30 |
| 8 mixed steers----- | 556 | @ | 27.10 |
| 2 whiface steers---- | 560 | @ | 27.00 |
| 5 charloais steers--- | 501 | @ | 26.50 |
| 6 whiface steers---- | 600 | @ | 26.20 |
| 9 blkwhiface steers- | 662 | @ | 26.00 |
| 3 shorthorn steers--- | 586 | @ | 25.30 |
| 7 blkwhiface heifs-- | 582 | @ | 24.50 |
| 7 mixed steers----- | 745 | @ | 24.45 |
| 6 blkwhiface steers- | 746 | @ | 24.25 |
| 1 red steers-------- | 600 | @ | 23.60 |
| 4 whiface heifers--- | 625 | @ | 22.85 |
| 1 roan heifer ------ | 560 | @ | 21.60 |
| 9 black heifers----- | 626 | @ | 21.00 |
| 1 blkwhiface heifer | 585 | @ | 20.30 |
| 1 holstein heifer -- | 995 | @ | 19.60 |
| 1 holstein heifer -- | 1055 | @ | 17.70 |

COWS

| | | | |
|---|---|---|---|
| 1 holstein cow---- | 1505 | @ | 18.30 |
| 1 holstein cow---- | 1595 | @ | 17.40 |
| 1 holstein cow---- | 1350 | @ | 17.20 |
| 1 whiface cow---- | 1245 | @ | 16.20 |
| 1 red cow-------- | 1195 | @ | 15.75 |
| 1 jersey cow------ | 870 | @ | 15.20 |

BULLS

| | | | |
|---|---|---|---|
| 1 whiface bull----- | 1545 | @ | 20.80 |

BULL & STEER CALVES

| | | | |
|---|---|---|---|
| 3 whiface b cfs---- | 250 | @ | 34.00 |
| 1 whiface b cf ---- | 215 | @ | 31.00 |
| 1 whiface b cf ---- | 380 | @ | 30.25 |
| 3 whiface steers--- | 343 | @ | 29.80 |
| 4 whiface steers--- | 426 | @ | 29.80 |
| 1 whiface steer --- | 365 | @ | 29.00 |
| 1 whiface steer --- | 340 | @ | 28.50 |
| 1 blkwhiface steer | 390 | @ | 28.30 |
| 3 blkwhiface steers | 496 | @ | 28.00 |
| 1 blkwhiface steer | 310 | @ | 28.00 |
| 9 whiface steers--- | 465 | @ | 27.10 |
| 1 whiface steer --- | 415 | @ | 26.75 |
| 1 black b cf ----- | 200 | @ | 26.25 |

HEIFER CALVES

| | | | |
|---|---|---|---|
| 1 whiface heifer --- | 375 | @ | 26.60 |
| 1 whiface heifer --- | 350 | @ | 25.90 |
| 4 mixed heifers---- | 487 | @ | 25.40 |
| 1 whiface heifer --- | 445 | @ | 25.10 |
| 1 charloais heifer -- | 330 | @ | 25.00 |
| 1 whiface heifer --- | 380 | @ | 24.75 |
| 20 black heifers---- | 362 | @ | 24.30 |
| 1 black heifer ----- | 460 | @ | 24.00 |
| 30 whiface heifers----- | | @ | 102.50 |
| 25 whiface heifers------ | | @ | 102.50 |

HOGS & PIGS

| | | | |
|---|---|---|---|
| 55 mixed fats----- | 234 | @ | 19.85 |
| 10 mixed fats----- | 226 | @ | 19.75 |
| 25 hamp fats------ | 219 | @ | 19.70 |
| 82 mixed fats----- | 212 | @ | 19.70 |
| 1 hamp sow ------ | 350 | @ | 16.40 |
| 9 hamp sows------ | 418 | @ | 15.80 |
| 5 hamp sows ------ | 508 | @ | 14.90 |
| 1 white boar ------ | 220 | @ | 15.75 |
| 1 white boar ------ | 425 | @ | 14.30 |
| 10 mixed pigs--------- | | @ | 14.25 |
| 5 mixed pigs---------- | | @ | 14.00 |
| 17 hamp pigs---------- | | @ | 12.50 |

**RALEIGH BREEDING, MANAGER**

barn HI 3-3671; home HI 3-3547

Auctioneer: Larry Lagasse, Ph. Concordia, Kans. CH3-1714

**MARYSVILLE** LIVESTOCK & COMMISSION CO. MARYSVILLE, KANSAS

# Sell At St. Marys

## Sell Or Buy Cattle & Hogs By Auction Tuesdays

We had a good active market on all classes of stockers and feeders. Light weight stocker cattle were 50¢ to $1.00 higher. Steers weighing 800 pounds and up were 25¢ to 50¢ lower. All grades of killing cows were fully steady. Following is a partial listing:

STOCKER & FEEDER STEERS

| | | | |
|---|---|---|---|
| 34 whiface steers | 582 | @ | 27.20 |
| 27 whif & black steers | 566 | @ | 27.10 |
| 4 whiface steers | 581 | @ | 26.90 |
| 1 whiface steer | 600 | @ | 26.00 |
| 1 black steer | 640 | @ | 25.60 |
| 1 blkbroface steer | 665 | @ | 25.60 |
| 1 black steer | 780 | @ | 24.80 |
| 13 whiface steers | 698 | @ | 24.70 |
| 7 whiface steers | 655 | @ | 24.65 |
| 11 whiface steers | 793 | @ | 24.60 |
| 4 whiface steers | 672 | @ | 24.40 |
| 37 whiface steers | 834 | @ | 24.20 |
| 17 whiface steers | 812 | @ | 24.20 |
| 1 black steer | 710 | @ | 24.10 |
| 2 blkbroface steers | 592 | @ | 24.10 |
| 2 whiface steers | 710 | @ | 23.90 |
| 17 whiface steers | 866 | @ | 23.50 |
| 2 whiace steers | 1005 | @ | 23.40 |
| 19 whiface steers | 941 | @ | 23.25 |
| 21 whiface steers | 770 | @ | 23.10 |
| 5 blk & whiface steers | 805 | @ | 23.10 |
| 2 whiface steers | 915 | @ | 23.00 |
| 2 whiface&blk steers | 772 | @ | 23.00 |
| 2 blkwhiface steers | 635 | @ | 22.80 |
| 8 broface steers | 967 | @ | 22.80 |
| 2 red steers | 830 | @ | 22.75 |
| 3 mixed steers | 808 | @ | 22.65 |
| 3 whiface & blk steers | 881 | @ | 22.65 |
| 8 mixed steers | 775 | @ | 22.65 |
| 3 black steers | 880 | @ | 22.50 |
| 17 charloais steers | 1000 | @ | 22.40 |
| 5 whiface & blkwhif | 996 | @ | 22.20 |
| 3 blk & blkwhif steers | 911 | @ | 22.20 |
| 2 whiface steers | 1100 | @ | 21.90 |
| 9 whif & blk steers | 989 | @ | 21.50 |
| 3 blkwhiface steers | 1026 | @ | 21.50 |
| 6 holstein steers | 1046 | @ | 19.80 |

STEER CALVES

| | | | |
|---|---|---|---|
| 7 blkwhiface steers | 323 | @ | 31.70 |
| 7 black steers | 393 | @ | 31.45 |
| 6 black steers | 438 | @ | 30.70 |
| 6 whiface steers | 400 | @ | 30.30 |
| 10 black steers | 490 | @ | 30.00 |
| 1 whiface steer | 460 | @ | 29.80 |
| 2 black steers | 320 | @ | 29.75 |
| 5 whiface steers | 372 | @ | 29.60 |
| 3 whiface steers | 360 | @ | 29.60 |
| 6 blk & blkwhif steers | 426 | @ | 29.50 |
| 1 black steer | 485 | @ | 29.00 |
| 5 whiface steers | 427 | @ | 28.80 |
| 7 whiface steers | 480 | @ | 28.60 |
| 1 black steer | 390 | @ | 28.50 |
| 10 whiface steers | 510 | @ | 28.25 |
| 3 blkwhiface steers | 521 | @ | 28.00 |

STOCKER & FEEDER HEIFERS

| | | | |
|---|---|---|---|
| 2 black heifers | 555 | @ | 23.60 |
| 1 black heifer | 560 | @ | 23.60 |
| 6 whiface heifers | 583 | @ | 23.55 |
| 2 whiface heifers | 555 | @ | 23.50 |
| 11 whiface heifers | 610 | @ | 23.20 |
| 4 black heifers | 592 | @ | 23.20 |
| 5 charloais heifers | 612 | @ | 22.95 |
| 3 whiface heifers | 596 | @ | 22.80 |
| 4 whiface heifers | 570 | @ | 22.80 |
| 15 whiface heifers | 734 | @ | 22.75 |
| 1 whiface heifer | 785 | @ | 22.70 |
| 1 blkbroface heifer | 570 | @ | 22.60 |
| 5 whiface heifers | 678 | @ | 22.50 |
| 1 whiface heifer | 790 | @ | 22.40 |
| 1 broface heifer | 575 | @ | 22.30 |
| 3 whiface heifers | 785 | @ | 22.10 |
| 7 whif & black heifers | 860 | @ | 22.60 |
| 1 whiface heifer | 665 | @ | 21.80 |
| 1 whiface heifer | 740 | @ | 21.60 |
| 6 blackwhif heifers | 611 | @ | 21.50 |
| 1 blackwhif heifer | 680 | @ | 21.40 |
| 1 black heifer | 775 | @ | 21.10 |
| 1 whiaace heifer | 620 | @ | 21.10 |
| 3 whiface heifers | 720 | @ | 20.90 |
| 1 red heifer | 680 | @ | 20.90 |
| 5 whif &roan heifers | 628 | @ | 20.50 |
| 2 blkbroface heifers | 635 | @ | 20.30 |
| 3 blackwhiface heifs | 796 | @ | 20.20 |
| 1 whiface heifer | 730 | @ | 20.15 |
| 1 blackwhiface heifer | 830 | @ | 20.10 |
| 2 whif & red heifers | 795 | @ | 20.10 |
| 1 black heifer | 1060 | @ | 20.00 |

HEIFER CALVES

| | | | |
|---|---|---|---|
| 6 black heifers | 359 | @ | 26.75 |
| 10 blkbroface heifers | 365 | @ | 26.30 |
| 5 black heifers | 416 | @ | 25.90 |
| 2 whiface heifers | 397 | @ | [illegible] |
| 4 whiface heifers | 471 | @ | [illegible] |
| 4 black heifers | 395 | @ | [illegible] |
| 1 charloais heifer | 425 | @ | [illegible] |
| 1 whiface heifer | 345 | @ | [illegible] |
| 3 black heifers | 446 | @ | [illegible] |
| 1 whiface heifer | 345 | @ | [illegible] |
| 3 black heifers | 446 | @ | [illegible] |
| 1 whiface heifer | 370 | @ | [illegible] |
| 1 black heifer | 425 | @ | [illegible] |
| 1 black heifer | 480 | @ | [illegible] |
| 2 black heifers | 405 | @ | [illegible] |
| 1 black heifer | 460 | @ | [illegible] |

COWS

| | | | |
|---|---|---|---|
| 1 holstein cow | 1550 | @ | [illegible] |
| 1 charloais cow | 1000 | @ | [illegible] |
| 1 holstein cow | 1170 | @ | [illegible] |
| 1 holstein cow | 1360 | @ | [illegible] |
| 1 holstein cow | 1085 | @ | [illegible] |
| 1 whiface cow | 1340 | @ | [illegible] |
| 1 whiface cow | 1175 | @ | [illegible] |
| 1 whiface cow | 1110 | @ | [illegible] |
| 1 whiface cow | 1165 | @ | [illegible] |
| 3 whiface cows | 881 | @ | [illegible] |
| 1 spotted cow | 1030 | @ | [illegible] |
| 1 whiface cow | 1095 | @ | [illegible] |
| 1 whiface cow | 1125 | @ | [illegible] |
| 4 broface cows&cfs | | @ | [illegible] |

BULLS

| | | | |
|---|---|---|---|
| 1 whiface bull | 1205 | @ | [illegible] |
| 1 whiface bull | 1850 | @ | [illegible] |
| 1 whiface bull | 1665 | @ | [illegible] |
| 1 whiface bull | 1835 | @ | [illegible] |

**For Information or Estimates**

Rezac Barn ..... St. Marys 437-2999

Delaine Rezac ..... St. Marys 437-6266

Elmer Imthurn ..... Maple Hill MI 3-2440

Paul Kramer ..... St. Marys 437-2993

**Rezac** LIVESTOCK COMMISSION COMPANY

CERTIFIED LIVESTOCK MARKET

St. Marys Kans

Auctioneers: Lawrence Welter, Gene Toby & Verlin Green

---

Central Kansas Most Modern Livestock Auction . . West Side Of **Salina**

## TWO SALES EVERY WEEK

### MONDAY
### Hogs And Cattle

**Hogs sell at 11:00 a.m. followed by cattle, which will sell as they are unloaded.**

### THURSDAY
### Cattle Only

**Selling starts at 11:00 a.m. Cattle will sell in the order they are consigned on the books.**

We sold 1677 cattle and 797 hogs this week. Our hog market Monday was right next to the terminal markets. Our top being $19.95. These butcher cows and butcher bulls are selling very good. The good cows bringing over $18 while these bulls brought over $22. Our cattle market Thursday was very active and steady, with the week before. The stock cattle in very good demand.

CATTLE

| | | | |
|---|---|---|---|
| Elmer Wessler, Bushton | 49 blk cows | @ | 195.00 |
| Clinton Peverly, Genese | 3 blk strs | 440 @ | 29.90 |
| Clinton Peverly, Genese | 5 blk hfrs | 408 @ | 25.00 |
| Lowell Peverly, Genese | 9 blk strs | 480 @ | 29.90 |
| Howard Zeitlow & Son | 12 bwf hfrs | 579 @ | 22.80 |
| Howard Zeitlow & Son | 6 blk hfrs | 440 @ | 24.85 |
| Roy Nienke, Ellsworth | 3 wf strs | 503 @ | 28.60 |
| Roy Nienke, Ellsworth | 7 wf hfrs | 452 @ | 24.30 |
| Peterson Bros, Burdick | 6 bwf strs | 1041 @ | 22.65 |
| Tom Tucker, Salina | 49 wf hfrs | 693 @ | 23.25 |
| Tom Tucker, Salina | 21 blkwf hfrs | 570 @ | 23.00 |
| Funston & Sidener, Sol | 41 wf strs | 740 @ | 24.45 |
| Funston & Sidener, Sol | 27 bwf strs | 775 @ | 24.30 |
| Funston & Sidener, Sol | 9 wf strs | 812 @ | 23.80 |
| Wallace Gard, Canton | 11 wf hfrs | 585 @ | 23.30 |
| Wallace Gard, Canton | 3 wf hfrs | 446 @ | 25.00 |
| Wayne Phillips, LitRiv | 8 wf strs | 844 @ | 23.35 |
| Wayne Phillips, LitRiv | 10 wf strs | 1007 @ | 22.75 |
| Wayne Phillips, LitRiv | 7 wf hfrs | 791 @ | 21.70 |
| C & H Johnson, Concord | 15 blk strs | 818 @ | 23.65 |
| Charles Morrison, Abi | 21 wf hfrs | 1061 @ | 22.15 |
| Charles Morrison, Abi | 10 bwf hfrs | 995 @ | 22.45 |
| Kenneth Hansen, McPh | 39 wf strs | 891 @ | 23.60 |
| Carol Berquist, Bridgep | 32 wf strs | 1079 @ | 22.50 |
| Cover Bros., Abilene | 16 wf strs | 899 @ | 23.40 |
| Bill Geiresch, Salina | 3 wf strs | 947 @ | 22.40 |
| Bill Geiresch, Salina | 2 char strs | 878 @ | 23.35 |
| Leonard Unruh, Tampa | 2 blk strs | 520 @ | 26.20 |
| Leonard Unruh, Tampa | 3 blk strs | 668 @ | 23.20 |
| Lee Vern Johnson, Brdgp | 15 wf strs | 553 @ | 27.40 |
| Lee Vern Johnson, Brdgp | 10 wf strs | 662 @ | 25.90 |
| Clarence Anderson, Lds | 4 blk strs | 483 @ | 28.30 |
| Clarence Anderson, Lds | 11 blk hfrs | 425 @ | 24.60 |
| Elmer Wessler, Bushton | 5 blk cow&cfs | @ | 245.00 |
| John Houghs, Marquette | 13 wf hfrs | 596 @ | 23.00 |
| Gerald Walters, Lincoln | 1 wf bull | 700 @ | 22.40 |
| Gerald Walters, Lincoln | 1 blk str | 610 @ | 24.70 |
| Matilda Aufbenberg, Be | 1 wf bull | 1855 @ | 22.10 |
| Virgil Kohman, Abilene | 3 hol strs | 765 @ | 20.20 |
| L E Bloomburg, Marque | 4 blk strs | 588 @ | 28.40 |
| Dwight Yordy, Brookv | 3 bwf strs | 433 @ | 27.80 |
| Curtis Dalton, Navarre | 1 hol cow | 1365 @ | 17.40 |
| T P Nickel, Canton | 1 hol cow | 1445 @ | 17.70 |
| T P Nickel, Canton | 2 hol strs | 473 @ | 22.70 |
| Caldwell Bros, Culver | 1 wf bull | 1820 @ | 22.00 |
| Roy Johnson, McPhers | 1 wf bull | 1680 @ | 22.20 |
| Roy Johnson, McPhers | 1 wf cow | 1040 @ | 16.80 |
| Boyd Tinkler, Niles | 8 bwf strs | 686 @ | 23.25 |
| Boyd Tinkler, Niles | 6 bwf hfrs | 640 @ | 21.00 |
| Raulph Schur, Culver | 3 char hfrs | 760 @ | 21.60 |
| Harry Sunkest, Bridgep | 3 hol strs | 880 @ | 20.30 |
| Vondra Bros, Ellsworth | 1 wf cow | 835 @ | 18.40 |
| Vondra Bros, Ellsworth | 1 wf cow | 1050 @ | 16.90 |
| Wilbur Folck, Geneseo | 11 blk strs | 609 @ | 26.30 |
| Harry Root, McPherson | 16 bwf strs | 642 @ | 25.00 |
| Henry Burmaster, Holy | 6 wf strs | 573 @ | 27.90 |
| Henry Burmaster, Holy | 7 wf strs | 687 @ | 24.60 |
| Kenneth Briggs, Wind | 7 blk strs | 390 @ | 29.60 |
| Kenneth Briggs, Wind | 6 blk strs | 489 @ | 29.20 |
| Kenneth Briggs, Wind | 7 blk hfrs | 424 @ | 24.40 |
| Harlow Briggs, Windom | 17 wf strs | 1069 @ | 22.75 |
| Harlow Briggs, Windom | 5 wf hfrs | 996 @ | 22.00 |
| M L Gump, Carlton | 11 wf cows | 966 @ | 17.20 |
| Morrison Bros, Salina | 17 wf strs | 939 @ | [illegible] |
| Leroy Davison, Claflin | 1 blk bull | 1245 @ | [illegible] |
| Raymond Stover, Colby | 1 wf bull | 1245 @ | [illegible] |
| LaVerne York, Hope | 1 wf cow | 970 @ | [illegible] |

HOGS

| | | | |
|---|---|---|---|
| Palmer Price, Salina | 7 hogs | 228 @ | [illegible] |
| Lyle Cline, Lincoln | 10 hogs | 240 @ | [illegible] |
| Gotti & Selleck, Culv | 14 hogs | 209 @ | [illegible] |
| E Altman, Tescott | 7 hogs | 222 @ | [illegible] |
| Jerome Janson, Laram | 11 hogs | 200 @ | [illegible] |
| Arlin Janson, Geneseo | 12 hogs | 221 @ | [illegible] |
| Fred Bolte, Lincoln | 10 hogs | 208 @ | [illegible] |
| Lewis Gray, Tescott | 3 sows | 438 @ | [illegible] |
| Don Kissick, Beverly | 12 hogs | 257 @ | [illegible] |
| Melvin Sunburg, Lindsb | 12 hogs | 226 @ | [illegible] |
| George Bearnes, Culv | 8 hogs | 214 @ | [illegible] |
| Herman Shubloom, Sal | 2 sows | 275 @ | [illegible] |
| Hopp Bros, Marquette | 22 hogs | 210 @ | [illegible] |
| Elmer Helderbrant, Ells | 8 pigs | @ | [illegible] |
| Herman Shubloom, Sal | 16 pigs | @ | [illegible] |
| Don Esping, Lindsborg | 5 pigs | @ | [illegible] |
| Bob Mason, Solomon | 41 pigs | @ | [illegible] |
| Bob Mason, Solomon | 16 pigs | @ | [illegible] |
| Virgil Kohman, Abilen | 28 pigs | @ | [illegible] |
| Virgil Kohman, Abilen | 24 pigs | @ | [illegible] |
| J B Davis, Delphos | 20 pigs | @ | [illegible] |
| Wayne Martin, Beverly | 31 pigs | @ | [illegible] |
| Wayne Martin, Beverly | 21 pigs | @ | [illegible] |
| Kenneth Erickson, Marq | 29 pigs | | |

**FOR INFORMATION OR ESTIMATES**

**LAURENCE CLEMENCE**
Abilene — Phone CO 3-3091

**MERRILL CHRISTIANSEN**
Durham — Phone 732-3371

**BOB MUIR**
Salina — Phone TA 3-2963

**Market Reports**
Radio Station KFRM, Salina
6:50 a.m. 12:30 Noon
Monday Through Friday

**Farmers & Ranchers**
**LIVESTOCK COMMISSION CO.**
West On Old US 40
Salina, Kansas
Barn Phone TA 5-0211
Bonded • Licensed