

GRASS & GRAIN

13th year no. 28

September 12, 1967

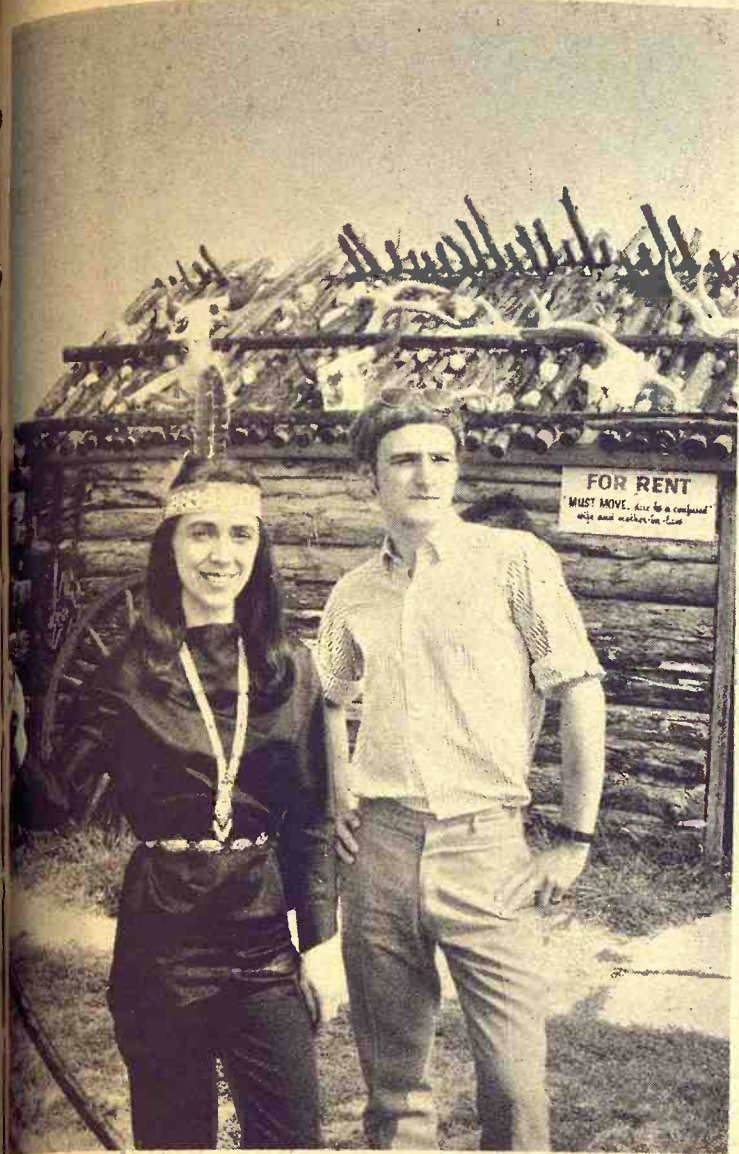

British Visitor and Sue the Sioux

Brian East, a British student from London, poses with Sue the Sioux, a guide at Seneca's tourist attraction, Fort Markley. Brian toured the midwest, alternately working and hiking his way thru. He plans to return to London to finish school but hopes to return to the U.S. for a year to work on a large farm. He was impressed with the expanse of land and the highways traversing it in the midwest.

Another Nick In Price Index

Prices received by Kansas farmers at mid-August were slightly lower than a month earlier and moderately below a year ago, according to the Kansas Crop and Livestock Reporting Service. The all-farm products price

index at 232 per cent of the 1910-14 base period compared with 235 per cent in July and 260 per cent in August 1966. Price changes from a month earlier were mixed with decreases for wheat, sorghum grain, corn, oats, soybeans, hay, hogs, calves and lambs.

Higher prices were received for steers and heifers, sheep, milk cows, milk, chickens and eggs.

Crop Prices

The crop price index stood at 161, down 7 points from a month earlier and 45 points below August last year.

The price of wheat, at \$1.34 per bushel, was moderately below the average price of \$1.39 per bushel in July and well below the average of \$1.76 per bushel a year ago.

Corn averaged \$1.17 per bushel, 6 cents below July and 16 cents below a year earlier.

Sorghum grain, at \$1.87 per cwt., was 11 cents below July and 9 cents below a year earlier.

Soybeans, at \$2.48 per bushel, showed a decrease of 11 cents from July and were well below the \$3.37 average a year ago.

The oat price of 72 cents per bushel was 4 cents below both last month and a year earlier while barley, at 96 cents per bushel, was 2 cents below both last month and a year earlier.

Rye prices were also slightly weaker at 94 cents per bushel compared to the 95 cents per bushel last month and \$1.01 per bushel last year.

Alfalfa hay averaged \$20.50 per ton, down \$1.00 from July and \$5.00 below a year ago.

Prairie hay, at \$15.00 per ton, was down \$1.50 from July and was \$5.50 below a year earlier.

More Social Security? Who's Going To Pay?

Middle-class wage earners are having more than twice as much taken out of their paychecks for Social Security this year as in 1959.

For Americans making \$6600 or more in 1967, \$290.40 will be withheld and placed, along with an equal amount paid by employers, in Social Security trust funds for present and future benefit payments.

Compare that to the maximum \$120 paid in 1959, or even to the maximum \$174 withheld in 1965.

If the Senate passes the House-approved version of the administration's Social Security package, the amount withheld will take another sharp jump for persons earning \$7600 or more.

In 1968, \$334 would be with-

held. The amount would jump to \$354 in 1969; \$395 in 1970; \$429 in 1973; and \$448 in 1987.

President Johnson wants even larger increases in the amount withheld.

While Johnson has varied the practice slightly, presidents and Congress like to increase benefits with an election approaching. Elderly Americans have responded by becoming more active as a voting bloc.

Past increases have had relatively little impact on paychecks. But providing hospital and medical care for 19 million older Americans has increased the bite.

The other aspect is what the administration calls adequate benefits for the elderly. It would appear impossible for a person to survive on the \$50-a-month minimum provided by the House bill or to make ends meet in a big city on the \$212 maximum. (Currently, the average monthly benefit to the retired worker is \$84.)

So the Johnson administration is becoming torn between

providing adequate benefits and taking more and more from the voters' weekly paychecks.

With the base for the maximum payroll tax going to \$7600 a year under the House bill, the largest bite will be applied to 85 percent of the nation's payroll workers. Relatively little will come from jumping the base to \$9000 in 1973 and \$10,800 in 1974 — the increases Johnson originally asked for.

The other alternative is increasing the rate of the withholding from the base. Right now 4.4 per cent of \$6600 is withheld at the top. Under the House bill, it would increase to 4.8 per cent of \$7600 in 1969, 5.2 per cent on the same base in 1971, and to a top of 5.9 per cent by 1987.

The chief criticism of base-rate increase approach is becoming louder every year — it's regressive, unfair and inadequate. As the brothers Kennedy told the Finance Committee, the pinch draws the most blood from those who can least afford it.

The Kennedys have joined the ranks of other critics demanding that income tax dollars be infused into the trust fund system. Many experts, in and out of the administration, believe it only a matter of time before the historic step is taken.

Livestock Prices

The livestock and livestock product index at mid-August was 313, up 1 point from July but 8 points below August 1966.

The meat animal price index was 376 compared with 375 in July and 377 in August 1966.

Hog prices, at \$20.50 per cwt., were \$1.00 below July and \$4.00 below August last year.

Beef cattle prices, at \$23.70 per cwt., were 40 cents above last month and \$1.00 above August 1966. The steer and heifer prices, at \$25.20, were 50 cents above mid-July and 90 cents above last year. Calves, at \$25.80, were 20 cents below July but 60 cents above August last year.

The dairy products price index was 286 at mid-August, up 2 points from July and 5 points below a year ago. The preliminary August wholesale milk price was \$4.60, up 5 cents from July but 11 cents below August 1966.

The poultry and egg price index, at 109, was 3 points above July but 32 points below last year. Egg prices averaged 20.8 cents per dozen, 5 cent above July but 7 cents below a year ago. Chicken prices, at 6.7 cents, were 3 of a cent above July but 1 cent below August last year.

CMA OPPOSES CORPORATION FARMING

KANSAS CITY — The Consumers Marketing Association has passed a resolution opposing a corporate farming bill in the Kansas legislature. Peter B. Dlabal, Ellsworth, president of the CMA, said the directors agreed on the resolution last week.



Packing Silage

Mrs. Kenneth Sextro, Netawaka, packs ensilage in trench silo.

504 @ 26.35
492 @ 26.35
445 @ 26.10
492 @ 26.00
472 @ 25.90
550 @ 25.80
505 @ 25.30
502 @ 25.25
532 @ 25.20
536 @ 25.00
550 @ 24.60
473 @ 24.50
545 @ 24.25
540 @ 23.70

OWS
817 @ 18.60
808 @ 18.50
1210 @ 17.50
1415 @ 17.10
1088 @ 17.00
1026 @ 16.50
1060 @ 16.50
970 @ 16.50
1480 @ 16.40
1170 @ 16.20
1200 @ 16.00
900 @ 15.80
1030 @ 15.60
815 @ 15.35
955 @ 15.30
1125 @ 15.25
990 @ 14.70
910 @ 13.70
1060 @ 13.10
@ 238.00

MISSION
Y
Marys
Kans
Salina
FRIDAY
Only
00. Cattle will
are consigned on
sts 861 @ 24.85
trs 833 @ 25.95
trs 809 @ 26.40
wsts 870 @ 25.60

206 @ 19.60
212 @ 19.85
212 @ 19.70
222 @ 19.90
246 @ 19.15
372 @ 17.90
229 @ 19.55
225 @ 20.05
216 @ 20.00
217 @ 19.75
224 @ 19.35
209 @ 19.65
216 @ 20.10
230 @ 19.70
226 @ 19.95
224 @ 19.70
310 @ 18.40
204 @ 19.55
@ 14.50
@ 17.75
@ 16.00

chers
ION CO.
US 40
Phone
SALINA, KS
sed

PRICES RECEIVED	Aug 15 1967	July 15 1967	Aug 15 1966
Wheat, bu	1.34	1.39	1.76
Wheat, cwt	1.17	1.23	1.33
Barley, bu	.72	.76	.76
Barley, cwt	.96	.98	.98
Oats, bu	.94	.95	1.01
Sorghum Grain, cwt	1.87	1.98	1.96
Hay, ton	2.48	2.59	3.37
Prairie Hay, ton	20.50	21.50	25.50
Alfalfa Hay, ton	15.00	16.50	20.50
Clover Seed, cwt	28.00	24.50	25.00
Alfalfa Seed, cwt	5.00	5.80	6.00
Wheat, cwt	20.50	21.50	24.50
Barley, cwt	23.70	23.30	22.70
Oats, cwt	17.10	17.90	18.00
Wheat & Heifers, cwt	25.20	24.70	24.30
Steers, cwt	25.80	26.00	25.20
Calves, cwt	5.80	5.60	5.70
Hog, lb	22.70	23.70	23.30
Chicken, each	.36	.37	.43
Eggs, doz	245.00	240.00	225.00
Wholesale, cwt	4.60	4.55	4.71
Milk, lb	61.0	60.0	61.0
Chicken, live, lb	6.7	6.4	7.7
Eggs, dozen	20.8	20.3	27.8
Chicken, live, lb	20.0	21.0	22.0

PRICES PAID BY FARMERS FOR FEEDS	Aug 15 1967	July 15 1967	Aug 15 1966
Wheat Meal (41%)	5.10	5.20	5.10
Wheat Meal (44%)	4.95	5.00	5.60
Barley Feed, cwt	2.95	3.05	2.85
Oat Ration **, cwt	3.75	3.70	3.70
Wheat Ration **, cwt	2.90	2.80	2.68
Barley Ration **, cwt	3.06	3.10	3.23

INDEX RATIOS	Aug 15 1967	July 15 1967	Aug 15 1966
Wheat	17.5	17.5	18.4
Barley	21.0	21.4	22.8
Oats	11.59	1.62	1.76
Sorghum	6.8	6.5	8.6

Based on average prices for commercial grade and value of grains in a composite.

INDEX NUMBERS - PRICES RECEIVED	Farmers (1910-14 = 100%)	1967	1966
All Crops	232	235	260
Food Grains	161	168	206
Feed Grains	157	163	206
Hay	192	202	210
Livestock & Products	313	313	256
Meat Animals	376	375	377
Dairy Products	286	286	281
Poultry & Eggs	109	106	141
Wheat	-	-	-
Barley	-	-	-
Oats	-	-	-
Sorghum	-	-	-
Hay	-	-	-
Alfalfa	-	-	-
Prairie	-	-	-
Wheat Meal	-	-	-
Barley Feed	-	-	-
Oat Ration	-	-	-
Wheat Ration	-	-	-
Barley Ration	-	-	-
Chicken	-	-	-
Eggs	-	-	-
Wholesale Milk	-	-	-

Based on average prices for commercial grade and value of grains in a composite.

Watershed Assn. Shifts Gears

WOODBINE — The knotty problem of finance may be un-snarling for the Lyons Creek Watershed District 41.

The watershed's board of directors and the opposition to the previously advanced watershed finance plan have met, and Hayes B. Beck, watershed board president, says concessions are being made.

"We hope to come up with an acceptable plan of finance for the opposition.

"If we can do this," Beck said, "we should be able to publish

our intent this fall and save the cost of an election.

"If the plan is acceptable, there should be no petition submitted to force the issue to another costly election."

Following the first meeting with the opposition, Beck said, the board made several revisions in the district's internal structure.

Nominations of future board members will come from the floor instead of from a nominating committee as in the past.

Districts within the watershed also will be realigned.

Originally, the watershed was set up with 18 board members, each elected from one of 18 districts outlined by county agents of Dickinson, Morris, Geary and Marion counties.

Then, the area was surveyed by the Corps of Engineers and 15 drainage areas were mapped.

From each of these, another board member is eligible to be

chosen.

"This gives some districts two representatives on the watershed board," he explained.

The third agreement was that there will be required attendance rules for all board members.

"In my opinion, the opposition stems more from these grievances than from an actual dislike of the method of finance," Beck said.

The finance plan, which twice has been voted down, would allow use of part of a 2-mill tax levy now in effect for local finance to purchase easements and right-of-way.

The levy raises \$22,000 each year. It now may be used only for administrative purposes.

A little less than 50 percent of these funds are needed for administration, Beck said.

Opponents, however, claim that \$10,000 to \$11,000 a year would not be enough to cover

GRASS & GRAIN

The Mid-Kansas news weekly. Published each Tuesday at 1207 Moro, (Box 1009) Manhattan, Kansas, 66502 by

AG PRESS

Dean Coughenour

E. R. Woodward

Second class postage paid at Manhattan, Kansas.

Subscription: \$3 year

CIRCULATION 11,108

NOW . . . YOU CAN ORDER HIGH PROTEIN



PROTEIN BLOCKS

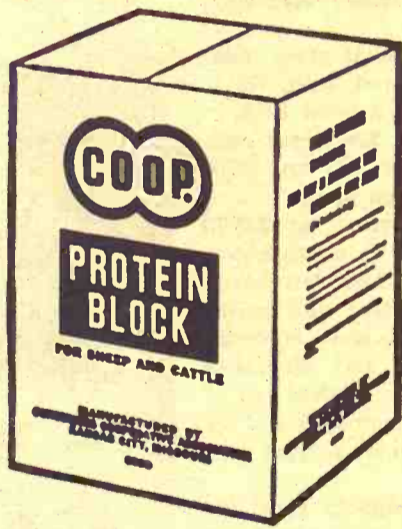

CO-OP Protein Blocks are ideal for on-ground feeding. CO-OP Protein Blocks supply your animals with a high concentration of protein (39%), carbohydrates, vitamin A and minerals. All you do is put them on the ground. Cattle find them quickly. Cattle do well, look good and gain fast even on late summer pasture or fall cornstalk feeding with highly palatable CO-OP Protein Blocks.

LABORATORY TESTED . . . AND FEEDLOT-PROVEN

Junction City Farmer-Stockman Co-op Assn
Council Grove
Junction City CE 8-4158

Manhattan FARMERS Cooperative Assn.
Manhattan-Alta Vista
Westmoreland-Onaga

Alma Farmers Union Co-op
Alma Ph. 765-3612
Eskridge Ph. 449-2291

St. Marys Farmers Union Co-op
Business Assn.

Carlton Farmers Union Co-op
CARLTON
TELEPHONE 31

Clay Center FARMERS Union Co-op
Clay Center-Bala
Miltonvale-Leonardville

Greenleaf Farmers Co-op Elevator Assn
Greenleaf-Linn
Washington

Abilene Abilene Co-op Assn.
Abilene CO 3-1660

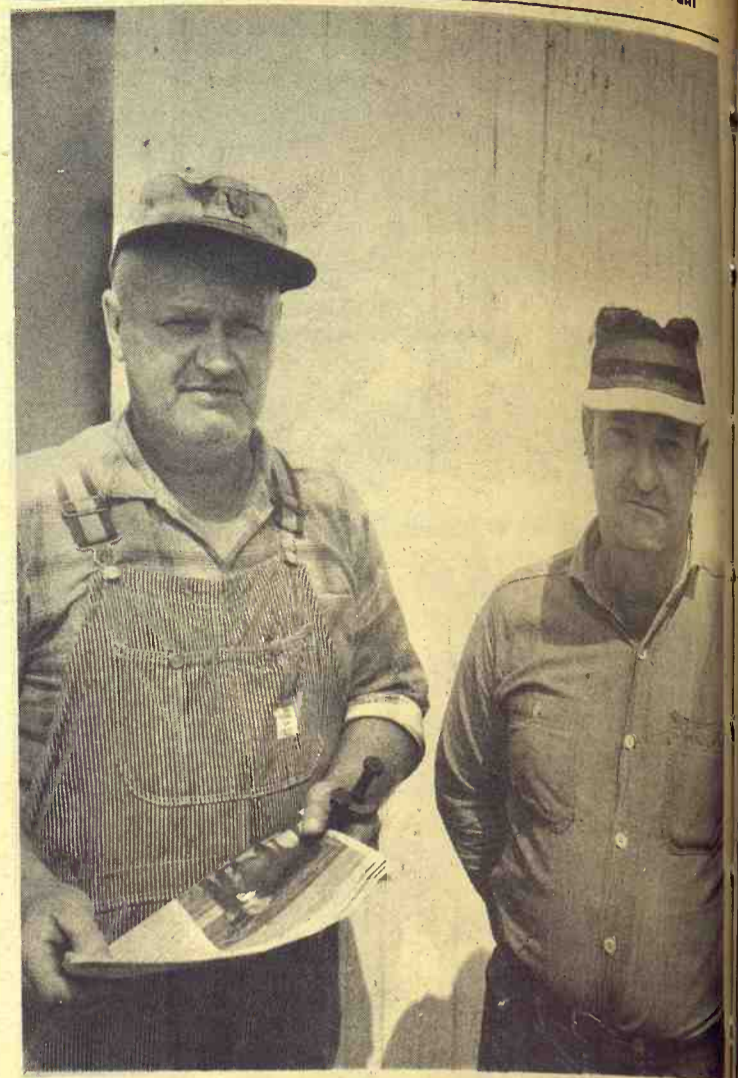

Just Visiting

Victor Carter and Charles Schaible, both of Fairview, exchange ideas while getting repairs at implement store in Fairview.

local costs and that once the levy was in use and more funds were needed, the board would have a mandate to add additional taxes.

Beck says the watershed is a 25-year project and there should be ample funds collected over the years to finance aspects other than administration.

Twenty-two percent of construction costs will be born by federal funds.

Other expenses, such as sites for dams and other structures mostly would be donated.

Previously the opposition has pooh-poohed the idea that landowners would give away land for pond sites. Beck, however, says the opposition is arguing against past experiences in other water districts.

"The landowner is getting a good deal," Beck said. He will be glad to cooperate.

Beck said that, if the opposition and board of directors were successful in their negotiations, the watershed plan would be put before Congress for approval in January.

This would throw construction into the spring of 1969 at the earliest, he said, since federal funds would need to be ap-

propriated.

The state has refused to submit the Lyons creek district plan to Congress until a financing method is established.

Beck also said the board has appointed a new attorney for the watershed.

Lee Hornbaker, Junction City, will replace Bill Alward, Herington, effective Oct. 1.

FLETCHER #4



"I DON'T CARE IF NEWTON SAID IT WAS THE LAW OF GRAVITY. TO ME IT WAS JUST A ROTTEN APPLE!"

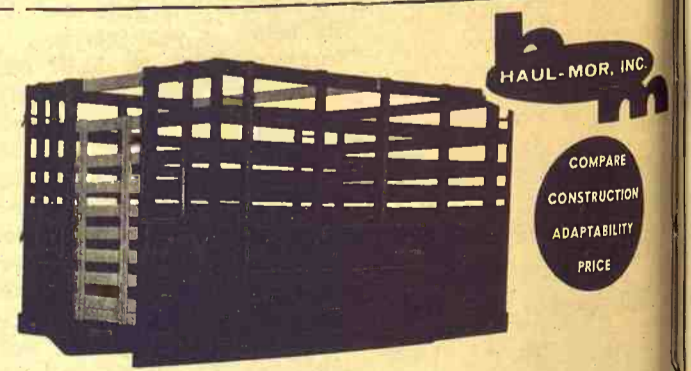

Grain Body with Combination Lift-Off Rack.

- 7'x80" wide
- 8'x80" wide
- 9'x93" wide
- 10'x93" wide
- 12'x93" wide
- 13'6"x93" wide
- 15'6"x93" wide
- 16'6"x93" wide
- 18'x93" wide

- Regular grain body
- Hardwood lift-off rack
- Racks added to grain body give 66" height
- Perfect fit
- Furnished with gates
- One for grain, one for stock rack

Special sizes easily manufactured to your requirements

When Ordering Specify Make, Model, Size of Bed
HAUL-MOR, INC. valley falls, kansas • phone 945-3211

Co-op Bank Earnings Dip

Net earnings of the Wichita Bank for Cooperatives dropped almost 30 per cent in the fiscal year ended June 30, compared with the previous year, according to the annual bank report.

It was released during an annual stockholders' meeting. It blamed "the higher cost of money borrowed by the bank" for the earnings decrease. They dropped over the past year from \$1,636,000 to \$1,144,000.

About 250 stockholders and agricultural leaders, mainly from Kansas, heard bank president John R. Williams say new records were set in average loans outstanding to member cooperatives. The average credit outstanding for the past fiscal year was more than \$175 million, compared with \$141.5 million for 1966.

On May 1, a record loan volume of more than \$217.5 million was reached, making the bank the first of 12 district banks for

cooperatives to exceed the \$200 million level.

Total loan advances during the year were \$209.4 million, an increase of almost \$21 million over fiscal 1966. Loans outstanding June 30 totaled 311 for grain organizations, 54 to cotton processors; 60 to irrigation users; 20 to petroleum cooperatives; seven to dairy associations; and 16 to other categories.

Citing a sharp rise in interest rates in borrowing, the report said the average margin realized by the bank during fiscal 1967 was .33 per cent, compared with an average margin of .76 per cent the year before.

Patronage refunds as a percentage of interest paid were

10.95 per cent for the year just ended, compared with 20.07 per cent a year ago.

The bank on June 30 retired all C stock issued to borrowers

in 1956, almost \$500,000 worth. Loan applications received by the bank this fiscal year totaled 446, compared with 415 the year before. Number of borrowers totaled 468, compared with 473 a year ago.

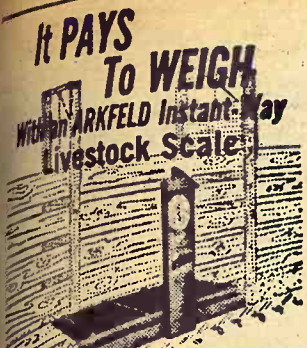

Eliminate Non-Profit gainers. Scale is complete, ready to install in existing chutes & alleys. Quick Dial Readings NO BALANCING - NO LEVELING Weighs 5-1600 lbs. accurately

SEE OUR DISPLAY AT KANSAS STATE FAIR Sept. 16-Sept. 21 HUTCHINSON Distributed by ZETLOW DISTRIBUTING CO. Phone 732-3155 DURHAM, KANSAS



Finish hogs fast and at low cost with Purina Hog Finisher

Purina Hog Finisher is a complete 12% protein ration designed to put quick, thick pounds on your hogs from the time they weigh 100 lbs. until they reach 200 lbs.

Purina Research Farm records show they normally consume 354 lbs. of feed during this period and gain an average of 2.01 lbs. per day.

If you have no grain or if you're short of grain you can depend on Purina Hog Finisher to help your pigs make pork efficiently and at remarkably low cost.

Ask for Purina Hog Finisher

- Flint Hills Feed & Grain PR 8-5322 Manhattan
- Farmers Union Feed Mill 437-2434 St. Marys
- Mor-Kan Elevator 349-2214 White City
- Reading Grain & Lumber AN 9-3842 Reading
- Bartlett Grain Co. CE 8-5134 Junction City
- Americus Grain Co. 884-3465 Americus
- Gorden Mark Elevator .. ME 2-3381 Clay Center
- Western Grain Mill 767-5933 Council Grove

LOW COST PRODUCTION... the reason more hogmen feed PURINA®

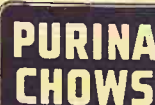

Johnny Kaw Says:

The strongest man is not the one with the largest club or musket, but one who can make a friend of an enemy.



You Can Make a BETTER DEAL with a PCA LOAN!



If you're in the market for new equipment, why not talk over your requirements with someone who knows the machinery business as well as the difference between simple interest and "hidden charges"?

Your Production Credit Association understands. Get your equipment loan from the farmer-owned local PCA... pay only simple interest...and set up a repayment plan that fits your farming plan.

SEE YOUR LOCAL PCA MAN



- CONCORDIA James D. Ganson (North Central Kansas PCA)
- HOLTON Robert O. Green (Holton PCA)
- COUNCIL GROVE Charles E. Graham (Council Grove PCA)
- MANHATTAN Floyd A. Rutherford (Manhattan PCA)
- SALINA Curtis Syring (Salina PCA)

CLOSE OUT SPECIALS

\$	BALER TWINE	\$
\$	MIDWEST PREMIUM BALER TWINE	\$6.20 per bale
\$	MIDWEST ROTO BINDER TWINE	\$6.50 per bale
\$	MIDWEST SUPREME BALER TWINE	\$7.40 per bale
\$	CORRUGATED IRON	\$
\$	12 ft. & 6 ft. LENGTHS	\$9.00 per sq.
\$	WIRE PRODUCTS	\$
\$	2.5 pt. BARB WIRE 12.5 GAUGE	\$ 6.50 per reel
\$	26" HOG WIRE 10 GAUGE	\$13.50 per roll
\$	32" HOG WIRE 10 GAUGE	\$15.50 per roll
\$	BRUSH KILLER	\$
\$	MONSANTO 2, 4, 5-T LOW VOLATILE ESTER BRUSH KILLER (5 GAL. CANS)	\$8.50 per gallon

BURGER FERTILIZER COMPANY

913 443-4337

Marysville, Kans.

\$\$\$ \$\$\$\$\$\$



FARM & RANCH LOANS

For many farmers, Federal Land Bank loans are helping to put their operations on a smooth carefully planned program. For some these loans have brought an end to a confused scramble for necessary funds.

R. STANLEY PARSONS, Mgr.

SEE ME AT
604 HUMBOLDT PR 8-2971
Res. Phone PR 6-9044
MANHATTAN

Open Mon. through Fri.
8 a.m. to 5 p.m. (closed 12-1)



Branch Offices: CLAY CENTER & JUNCTION CITY

Federal
LAND BANK Assn. of
MANHATTAN

Serving Clay, Geary, Pottawatomie & Riley counties.



Why Buy? Lease Your Automatic Stock Tank Heater

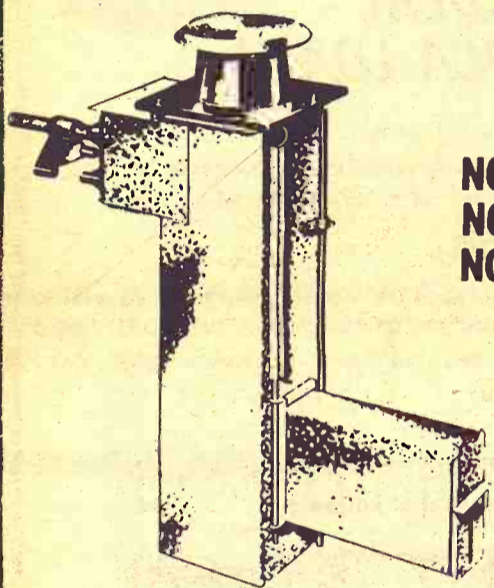

**NO INVESTMENT
NO MAINTENANCE
NO WORRIES**

ONLY
\$15.00
PER SEASON

Supply Limited

**RESERVE YOUR NEEDS
TODAY**

Tri-County Skelgas
Service



MANHATTAN WAMEGO
PR 8-4891 456-7565

County Scraps Entire Program Of Reappraisal

HAYS — All G&G area counties which have had property re-appraisals have done so with no little trouble.

But they may take heart from Ellis county, whose reassessment project has been grief-stricken from the beginning.

Last week the county commissioners scrapped a program in which it had five years and \$52,000 invested. The state property valuation department had branded the Ellis county program a failure and after some study county officials decided there was no way they could salvage any part of the work done.

Spot checks of the work revealed inequities on rural property. It also appeared techniques were used that discriminated against some classes of property, Ron Dwyer, state director said.

The spot checks indicated a majority of homes were measured incorrectly or poorly diagrammed.

"It is my opinion that the small number of classes used and prices applied have resulted in penalizing the owner of the average and poorer farm land and benefitted owners of better farm land," Dwyer said.

Borrowers To Own Credit Bank By 1973

Stockholders of the Federal Intermediate Credit Bank of Wichita have been told that the goal of the bank is to be farmer-rancher owned by 1973.

Theodore H. Peters, senior vice president and chairman of a panel on "capitalizing our bank," said that the bank now is 41 per cent stockholder owned, and the goal is to complete



Watching Barbs At The Fair

One of the attractions at the Kansas State Fair at Hutchinson this week is a barbed wire machine displayed by a Kansas City steel company. The machine normally produces 500 miles of barbed wire a day, but it has been slowed to one-fiftieth of speed so that visitors may watch details of the operation.

the purchase of the stock from the federal government within six years.

The panel, composed of Production Credit Association directors, managers and bank officers, explored avenues by which the associations, farmers and stockmen could eventually own the entire system, substituting farmer ownership for government capital.

"One of the difficulties that makes farmer ownership diffi-

cult is the tremendous growth of the bank, having increased its lending activity five times in the years 1955 to 1967," Peters said.

The final meeting heard Vernon Wright, deputy governor of the Farm Credit Administration of Washington, D.C.

Wright said interest rates now at 5.4 per cent are on their way back up, but predicted they would not go as high as last October, when rates reached 6.3 per cent.

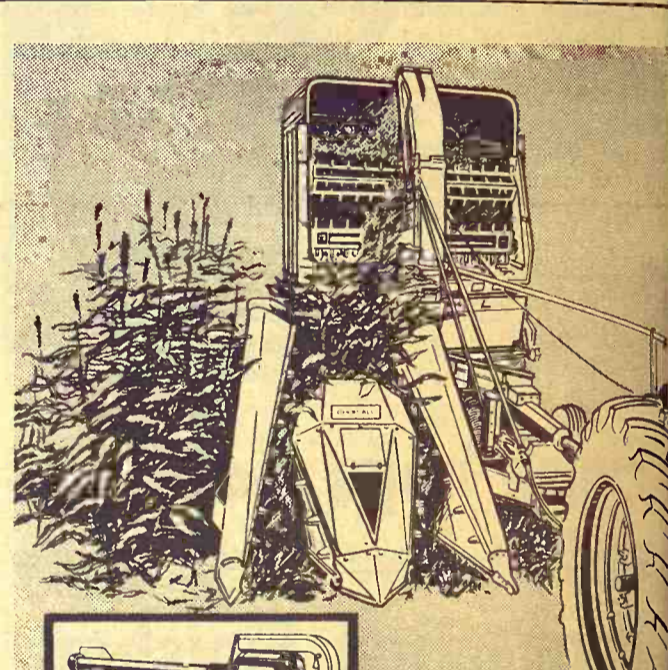

New! 10,000 RPM Portable Knife Sharpener* ... electric or gas models

Gehl Chop-All

for narrow or wide row corn

This year, you'll increase your profits in narrow row corn with the Gehl Chop-All. Narrow or wide row (2-row) corn head attachment lets you chop silage faster . . . saves you valuable time and labor. You'll get up to 28% more silage in your silo with the Gehl Chop-All. Reason: Gehl Chop-All gives you a shorter, finer cut than any other make. And Gehl's chrome-edged knives stay sharp longer — chop more tons of fine-cut forage faster. When quick touch-ups are needed . . . Gehl offers a new lightweight 10,000 RPM portable knife sharpener with adjustable guide to insure proper beveling of knife cutting edges, right on the machine. Come in today for a look at the new Gehl Chop-All. Financing available.



Make us Prove it with a Demonstration!

WINIFRED
Winifred Impl. Co.

LINN
KUHLMAN MOTOR CO.

ROSSVILLE
ROSSVILLE
TRUCK & TRACTOR

HANOVER
HANOVER IMPL. CO.

SABETHA
FLENTIE'S, INC.

GYPSUM
KUHN IMPL. CO.

PERRY
SEYLER FARM SUPPLY

WATERSVILLE
WATERSVILLE MOTORS

MINNEAPOLIS
CHAPMAN IMPL. CO.



HY-SI

Original Silage Improver

IN YOUR SILAGE

- Enables you to store silage for year around feeding
- Tends to retain nutritional value by retaining more of plant's natural juices
- Makes silage more palatable
- Enables you to cut earlier since improved silage can be stored at higher moisture contents
- Gives you a higher return per acre from silage
- Proves beneficial in any type silo plus unlimited storage in above ground packs
- Tends to produce a desirable meat type carcass
- Applies easily



SHAHER FORMULA CO., INC.

Loren Thorp, Rt. 3, Junction City or Eugene Frigon, Wakefield, Kansas Distributors.

Please send more information about Hy-Si Silage Improver. I am primarily interested in Hy-Si for:

- Silage
- High Moisture ground corn

Name _____
 Address _____
 County _____
 State _____ Zip _____



USDA Studies Changes In Milk Order Regulations

The Department of Agriculture investigating the need for any proposed change in federal milk order regulations.

Rep. Bob Dole, R-Kans., was advised of the department's action by George L. Mehren, as-

stant secretary.

The National Milk Producers Federation had requested the Agriculture Department to increase Class I prices under all federal milk orders and to increase the support level for manufacturing milk to 90 per cent of parity.

The milk producers asked the department to hold an emergency nationwide hearing for the purpose of discussing the

proposed price increases.

Members of the Kansas and Oklahoma congressional delegations supported the milk producers request for such a hearing.

Mehren said the department was required to make an investigation of the need for any proposed change in federal milk order regulations before calling a hearing.

The department would complete its investigation "as soon as possible," he added.

BULK } Fertilizer Bagged

Mr. Green & Monsanto

CUSTOM APPLICATORS ● CUSTOM BLEND
APPLICATOR RENTALS

Wamego Agriculture Service

LEO KARST

LEROY MILLER

CURLY HINES

TELEPHONES: 456-9516
456-9575

WAMEGO, KANS.

3100 Pounds of Steer

Six feet tall and weighing 3100 pounds, a Holstein steer named Bozo was one of the livestock attractions at the Mid-America Fair at Topeka last week. Owned by Tom Beimborn of Bradenton, Fla., and shown by Rick West of Green Bay, Wisc., Bozo made a circuit of ten fairs this year. He eats 35 pounds of feed a day, and West says he'll take cotton candy when he can get it. The steer is not the product of special breeding but is simply an animal of hyper-growth.



How Much Wheat?

to make a loaf
of bread 8 feet long

A LOT of sandwiches could be made from the loaf of bread shown above with Dorothy Hill, employee of the Kansas Wheat Commission, threatening to cut herself a slice from the world's largest loaf of bread.

SEE the world's largest loaf of bread at the Commission exhibits and register a guess on the pounds and ounces it took for the flour to bake this loaf.

The 8-foot loaf will be seen in the Commission exhibits at two Kansas state fairs. Visitors will be invited to register a guess on the number of pounds and ounces of wheat it took to make the flour for the big loaf of bread, with a silver bread tray as prize for the closest estimate.

The Commission will have recipes and information on wheat and wheat foods for distribution at the exhibit, which makes a striking presentation of the importance of Kansas wheat to the world.

See the Commission Wheat Exhibit:

Mid-America Fair, Topeka, Sept. 8 to 13

Kansas State Fair, Hutchinson, Sept. 16 to 21

KANSAS WHEAT COMMISSION

1021 North Main Street, Hutchinson, Kansas 67801

Look For These Tags On International Equipment

TIME TO TRADE and SAVE

ON THIS ITEM AND MOST RELATED EQUIPMENT
PURCHASED TOGETHER AND FINANCED THRU IHCC

FINANCE CHARGES ARE PAID FOR
YOU WELL INTO 1968!
SEE A NEARBY IH DEALER

COUNCIL GROVE
Macha-Revere

BELLEVILLE
Chapman's On US hwy. 81

GYPSUM
Kuhn Impl. — OW 6-4411

WAKEFIELD
Auld Chevrolet

MARYSVILLE
Bruna Brothers

FALUN
Dauer Impl. Co.

HANOVER
Hanover Impl. Co.

LEONARDVILLE
Kendall Garage

HERINGTON
Pioneer Service & Sales

MINNEAPOLIS
Chapman Impl. Co.

CLAY CENTER
Norquist's Inc.

ABILENE
Abilene Truck & Tractor

OUR DAILY BREAD

- by G&G Area Cooks

Winner Of Prize Is
Mrs. Del Leiszler, Linn

The winner is Mrs. Del Leiszler of Linn. Mrs. Leiszler writes, "I look forward to getting the Grass & Grain paper every week."

GROUND BEEF ITALIENNE

- 1 1/2 pounds ground beef
- 1 can cream corn
- 1 package macaroni
- 1 can corn niblets
- 1 can tomatoes (1 1/2 cups)
- 1 green pepper
- 1 onion
- 3 cloves garlic
- 1 pound cheese, horn or brick
- 1 heaping teaspoon thyme

Brown beef, onions, garlic first and then start adding the other ingredients. Cook macaroni in salted water. Then add to other mixture. Add half of the cheese. Put in a large pan or roaster, top with the rest of the cheese. Bake at 350 degrees for 40-45 minutes. Makes ten big servings. A meal in itself.

Mrs. Perry Wolf, R 1, Longford: "I enjoy the recipes in the Grass & Grain every week. I am enclosing a recipe which we like very much."

HAMBURGER RELISH

- 4 quarts large cucumbers
- Remove seeds and grind (do not peel)
- 2 quarts onions, ground, or less with 5 tablespoons salt
- Let set two hours. (squeeze dry).

- Make syrup:
- 6 cups sugar
 - 6 cups vinegar
 - 2 teaspoons turmeric
 - 1 1/2 teaspoon celery seed
 - 2 teaspoons mustard seed
 - 3/4 teaspoon ground cloves
 - 1/4 cup mixed spices tied in bag

Boil syrup five minutes and add pickles. Cook additional five minutes then can in sterilized jars.

Thank-you Note

A note of appreciation was received from Mrs. Frank J.

Ewart of Minneapolis. "It was a real thrill to find my name as winner of the weekly recipe prize. Thank you so much for the garlic press."

We're fussy when we fix your watch

Fastest Service In Town. Work done in our shop. All watches electrically timed and guaranteed to be as accurate as new.



OF MANHATTAN
425 Poyntz—PR 6-7821
Across from the Courthouse

New Mattress Set
Is Flame-Retardant

A completely flame retardant cotton innerspring mattress and box springs set now on the market may usher in a new era of safety from fire.

A leading U.S. bedding manufacturer has developed the entirely non-combustible sleep set. The ticking, batting, tape and wood (in the box springs) have been chemically treated to resist flame.

No part of the mattress will support combustion which could result from lighted cigarettes, cigars, or any other source of heat. In other words, the treated mattress will not burst into flame and will not be on fire when the source of heat is removed.

A new and improved cotton batting material called "Cotton Flote" is a component of the new mattress.

Flote is cured so as not to take further compression. It is a resilient material with special features not found in conventional batting or in synthetic insulating materials.

Flote consists of conventional cotton batting treated with resin and latex and then dried and oven-cured. Resins used in the process react chemically with cellulose in the cotton.

Flote demonstrates improved recovery from deformation under adverse conditions of high temperature and humidity. Energy absorption characteristics are much improved and it is reported there is up to a twenty-fold increase in tensile and tear strength.

It is said that if ticking and batting for beds can be made fire-resistant, it will not be long before sofas and chairs also

will be made safe from flame. Flame-retardant flote also may find wide application as a cushioning material in automobiles.



YOU WANT ALL 3

1. A winterful of comfort
2. A pocketful of savings
3. A houseful of clean filtered air

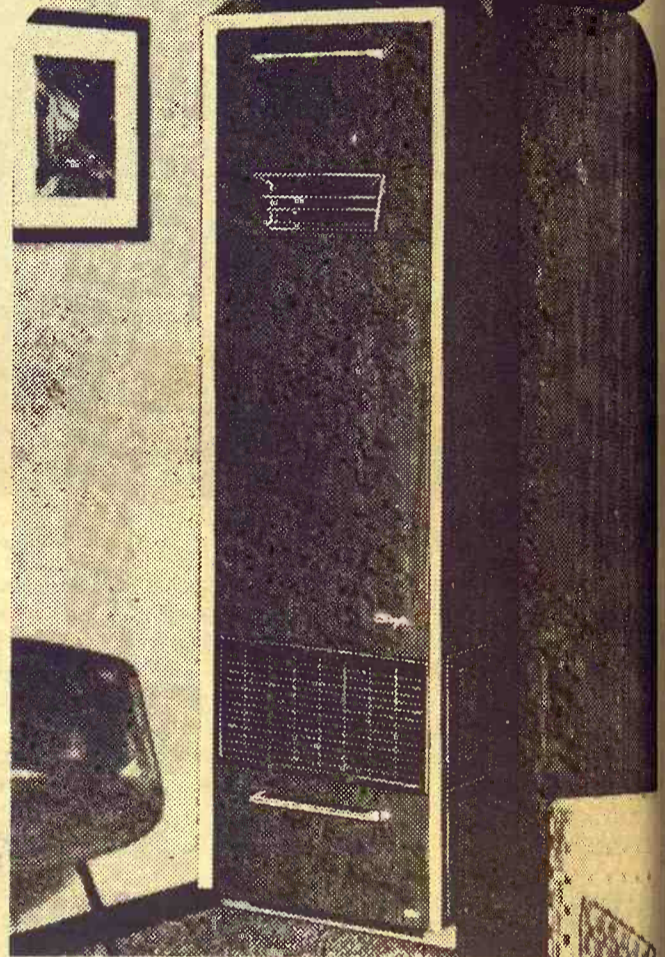

You get all 3 ONLY with a

SIEGLER
mark III

Revolutionary
GAS HEATING SYSTEM

Multi-room heating without costly pipes and registers. Pours floor level heat out the front, back and both sides. Pre-fabricated duct kits pipe heat to rooms at side and back. Built in cool air returns for complete circulation. Available in two sizes, each with two heating capacities. Wall thermostat lets you dial your comfort!

NOW!

AIR FILTERING

For a cleaner, healthier home, enjoy Mark III gas heating now with total air filtering. 3 permanent, washable filters trap the dust and lint. And when the filters need cleaning, a little light in the base gives the signal.

HANOVER, KANS.
Sedlacek's ED 7-2345
FREE DELIVERY UP TO 200 MILES
MANHATTAN, KANS.
Farmers Co-op Assn. PR 6-9467
BRANCHES: WESTMORELAND • ONAGA
ALTA VISTA



The use of Land Bank dollars to expand or modernize your farming operation could be your key to a brighter future. Land Bank dollars do more for you because Land Bank loans are tailored to help farmers increase their earning power. Among the many advantages of Land Bank loans are the long terms, the low interest rate, and the privilege of paying any amount in advance at any time without penalty. You'll go ahead faster with a Land Bank loan on your land. Stop in and talk over your plans with the manager of your local Land Bank Association.



HERINGTON
Office: 107 N. Broadway
Richard L. Worley
Serving Marion, Morris
and Dickinson Counties

MANHATTAN
Office: 6th and Humboldt
R. Stanley Parsons
Serving Pottawatomie, Riley,
Clay and Geary Counties

TOPEKA
Office: 1717 Gage Blvd.
Wm. H. Snyder, Manager
Serving Jackson, Shawnee
and Wabaunsee Counties

EMPORIA
Office: 115 West 5th
O. E. Roberts, Manager
Serving Chase, Coffey, Lyon
and Osage Counties

MARYSVILLE
Office: 211 South 10th St.
Allen L. Holeman, Manager
Serving Washington, Marshall
and Nemaha Counties



THE FABULOUS
NEW CHRISTY MINSTRELS
AT THE NIGHT SHOW
SEPT. 16-17-18-19
KANSAS STATE
FAIR
HUTCHINSON

ember 12, 1967
TOOL
TOO
AGGIE
HARDWARE
 1205 W. 13th
 Manhattan, Kan.

Fold-Away "Door Wall" Gives Room Double Use



To divide and conquer is a wise strategic move, even in home decorating.
 Case in point: A large room that can — with clever maneuvering — do double duty as two smaller rooms.
 To achieve this coup, all that's needed is a "wall" of stock folding doors.
 Here's how it's done: Hang a series of folding louver doors on an overhead ceiling track midway across the room. When you want to divide one room into two smaller ones, simply pull the doors open to their full length. They form an attractive sculptured wall. If you want to transform the area into one spacious room, close the doors by folding them back against each other.
 A wall of doors has many advantages. It's economical to install because quality louvered

folding doors, such as ponderosa pine units are available in stock sizes at local lumber dealers. Folding doors take up practically no floor space — unlike regular doors which open out into a room, folding doors fold back against each other in accordion fashion. The door wall can also provide extra flat space against which you can place furniture.
 A series of doors can also be used to give a room the elegant look of expensive paneling. Standard-sized stock panel doors, or louvered doors, can be installed on any wall surface over furring strips or wall studs. Use stock pine molding as an attractive camouflage over joints.
 If the wall contains closet space or an entry into another room, make one or more of

the doors operational as well as decorative. Just hinge the door over the opening so it can be opened and closed.
 An additional decorative asset of ponderosa pine wood doors is that they can be painted to blend with the room's color scheme, or simply stained to enhance their natural grain. The rich look of wood and the custom appearance of panel or louver door styles are a sure way to win the battle for distinctive room decor.

The Latest 'Daily Bread' Prize

GARLIC PRESS

NEW IMPROVED! For juicing garlic, onion and mint. One squeeze adds zest to meats, soups, salads and sauces. Sturdy two-piece construction for easy cleaning. Another fine product by Ekco.
 The winner each week is drawn by lot from the recipes printed.
 Win one by sending us your favorite recipe — this can be main dish, leftover, salad, side dish, dessert or what have you.
 1. Check your recipe carefully to be sure all ingredients are accurate and accounted for.
 2. Be sure your name and address are on the entry.
 3. Send it to Woman's Page Editor, Grass & Grain, Box 1009, Manhattan, Kansas.

Hasty Cheese Cobbler Is A Snap To Prepare



Probably the oldest and most traditional food Americans still enjoy is cornbread, especially this buttermilk version. It's made into a cobbler crested with shredded old-fashioned Cheddar cheese and pie-sliced apples. But the making is modern. Just unwrap the cheese and it's ready for shredding the apples come ready-to-use right from the can.
HASTY CHEESE COBBLER
 (Serves Eight)
 1 cup sifted all-purpose flour
 1 cup yellow cornmeal
 ¼ cup sugar
 2 teaspoons baking powder
 ¼ teaspoon salt
 ½ teaspoon baking soda
 2 eggs
 1 cup buttermilk
 ¼ cup soft shortening
 2 cups shredded (1 8-ounce package) Wisconsin Old

Fashioned Cheddar cheese 2½ cups (1 pound, 4-ounce can) pie-sliced apples, drained
 ¼ cup firmly packed light brown sugar
 In a medium-size bowl, sift together flour, cornmeal, sugar, baking powder, salt and baking soda. Add eggs, buttermilk, and shortening; beat with rotary beater about one minute, or just until dry ingredients are well moistened. DO NOT OVER-BEAT. Pour mixture into a greased 9x9x2-inch baking pan. In a medium-size bowl lightly mix cheese and apples together. Gently spread over cornbread mixture. It is important to spread mixture to sides of pan. Sprinkle brown sugar evenly over cheese mixture. Bake in a moderate (375-degree) oven, 40 minutes or until firm and golden brown.

Producing More Beef On Less Feed

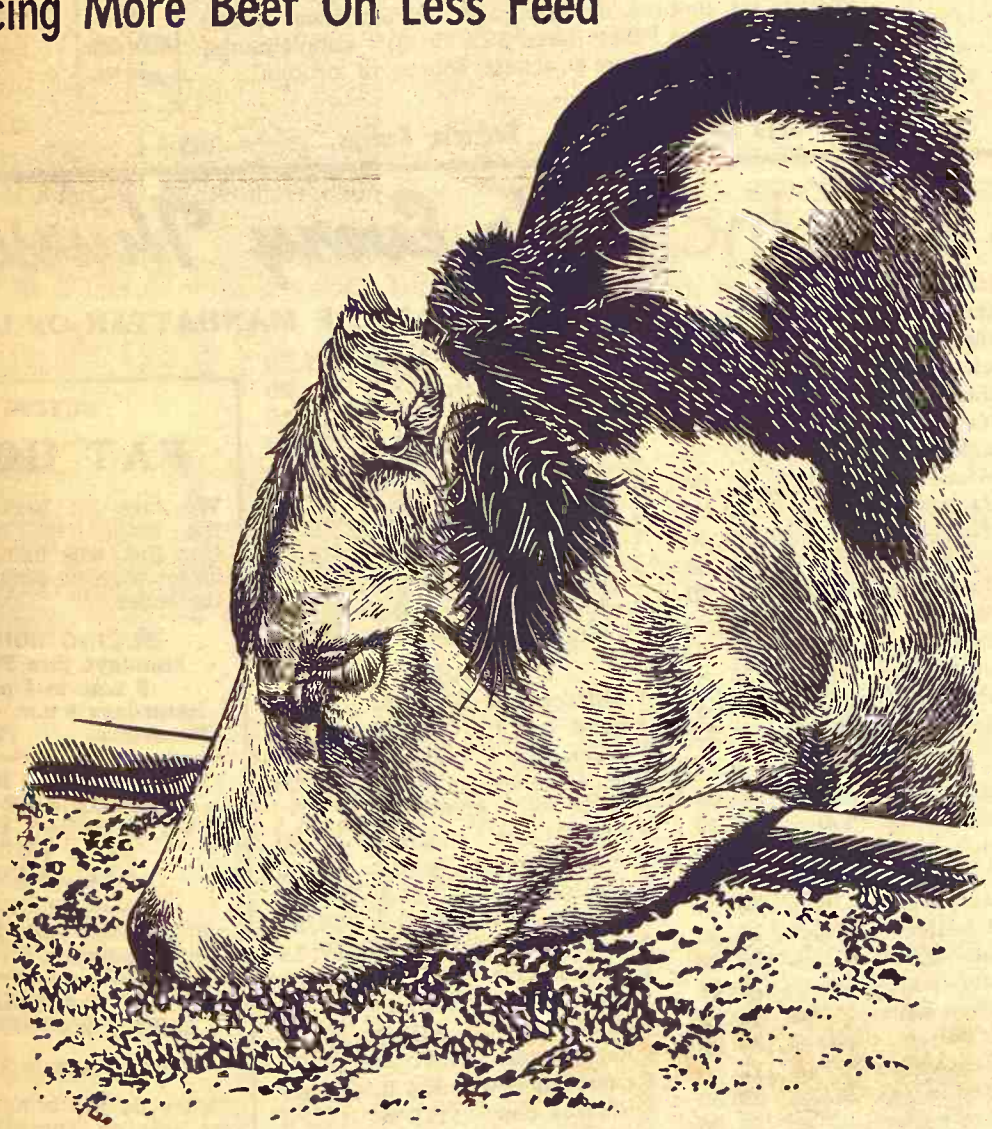

Helping cattle feeders produce more beef on less feed is the goal of Naturich Mills. That's why Steak-Maker Feedlot Supplement is in the ration for thousands of feedlot cattle. You see, more and more cattle feeders are finding Steak-Maker the near perfect answer to their feedlot supplement needs.

Steak-Maker with guaranteed levels of Vitamin A, Vitamin D-2, phosphorous, iodine, zinc, cobalt, plus other known needed nutrients puts on a quality, fast finish on feedlot cattle.

This up-to-date feedlot cattle supplement is ready to go to work for you too. See your Naturich Dealer today.

NATURICH MILLS

ABILENE, KANSAS
 "A Finer Feed For Every Need"

G&G Directory

AUCTIONEERING
Lawrence E. Welter
 AUCTIONEER
 REAL ESTATE BROKER
 Your Sale Solicited
 Large or Small
 EAST HIGHWAY US 24
 MANHATTAN PR 8-3455
 Real Estate
 And General Sales

DAIRY SUPPLIES
DeLaval Clay
 All Makes
 Service & Repair
 Dairy Equipment
Joe McClure
 Ph. 229-5284 Alta Vista

Ed Reimer
 -AUCTIONEER-
 We Specialize in Selling
DAIRY CATTLE
 "A complete Sale Service"
 Phone or write for sale dates.
 Telephone 367-2373
 GOESSEL, KANSAS
 "Marion County"

Wamego Dairy Supply
 your authorized
DELAVAL & CLAY
 Dealer
MILK MACHINES
 New & Used
BULK TANKS
 New & Used
CLAY Beef, Dairy & Hog Feeding Systems.
 For estimates or service, phone
 913-456-7200, WAMEGO
 913-AV 4-2958, SABBETHA

ROBT. G. "BOB" WILSON
 Auctioneering Sales Mgr.
 All Types of Sales
 Phone 494-2552
 Box 118 St. George, Kans.

Memorials
CEMETERY MEMORIALS
 54 Year Continuous Service
 Display Located on US24
 East of City Limits
SCHAUBEL
 MONUMENT CO., INC.
 RR 3 Box 20 ME 2-3531
 Clarence Blanc, President
 CLAY CENTER

CONSERVATION
Land Improvement
 "Soil Conservation Doesn't
 Cost—It Pays"
 Ponds, terraces, waterways, and leveling, drainage ditches, clearing, landscape grading.
ROGGENDORFF
 Conservation Construction
 Arthur Roggendorff
 Phone JE 9-3984
 1630 Osage - Manhattan

MONUMENTS
MANHATTAN MONUMENT CO.
 J. J. BEAUDET
 Office and Display
 123 No. 3rd
 Office Phone Res. Phone
 PR 8-5137 PR 8-4978
 MANHATTAN, KANS.

PEOPLE READ
 The G&G Directory
 Just as You are Now

Kansans On The Move

By Leslie Frazier

Kansas State University

More than ever before, the Kansas population is on the move. One of every five Kansans 5 years of age or older was living in a different county in 1960 than in 1955, according to the U.S. Census Bureau.

Some are moving from farm to non-farm areas. Others are leaving their city residence to live in rural areas. Often their destination is the rural non-farm home near the metropolitan center where the family wage earner is employed.

Thirty-nine of every 100 Kansans are rural residents. They live on farms or in rural areas or towns of less than 2,500 inhabitants.

The composition of the rural population in Kansas has been far from stable. During World War II, 34 percent of the total population of Kansas was composed of persons engaged in agricultural production. By 1960, this had changed to 15 per cent.

What has caused this migration? Forces of economic growth have put pressure on labor groups, and these groups have reacted to the pressures. The forces are created by new technology, new resources, education and training, changing tastes, and changing incomes. As a result of these forces in the private enterprise economy, many workers find that their services will bring greater rewards in other industries.

One result is a longtime trend showing migration from farming and mining into industries specializing in the production of farm and non-farm goods and services.

Rapidly growing industries are often concentrated in urban centers. These industries generate immigration to satisfy their employment needs. The redistribution of population has been to the developing industrial centers of larger cities of Kansas.



ban centers. These industries generate immigration to satisfy their employment needs. The redistribution of population has been to the developing industrial centers of larger cities of Kansas.



TOOLS

20 piece 3/8 drive socket set ..	16.69
29 piece drill set	10.49
6" adjustable wrenches ..	1.17
8" adjustable wrenches ..	1.49
10" adjustable wrenches ..	1.95
12" adjustable wrenches ..	2.65
1/4" electric drill	10.69
3/8" electric drill	17.39
1/2" electric drill, reversible	31.25
1 1/2-ton hyd. jack	9.99
3 ton hyd. jack	14.89
5 ton hyd. jack	18.49
8 ton hyd. jack	21.59
12 ton hyd. jack	26.39
20 ton hyd. jack	42.35
Handy Man Utility 48" high,	
3 ton	19.95
Tire gauges	1.59
Welded steel load binders	
.....	1.79 & 2.09
Grease guns	3.25
Cartridge grease 10 for	2.35
Air compressors	89.95
Air tanks	15.95
Post hole diggers	149.95

HOLT FARM SUPPLY

Next To Sale Barn
MANHATTAN PR 8-4343

Contrary to popular belief, many areas of out-migration have shared in the national income increase. Many rural areas with little population growth have shown a substan-

tial increase in per capita income. Underemployed labor has migrated from these areas, and those persons remaining were more fully employed and had higher average incomes.

September 12, 1967

8

Grass & Grain

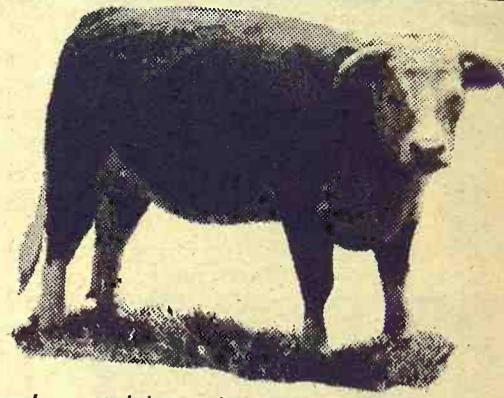

How much nutrition does your forage contain?
Are your cattle getting enough protein?

call information

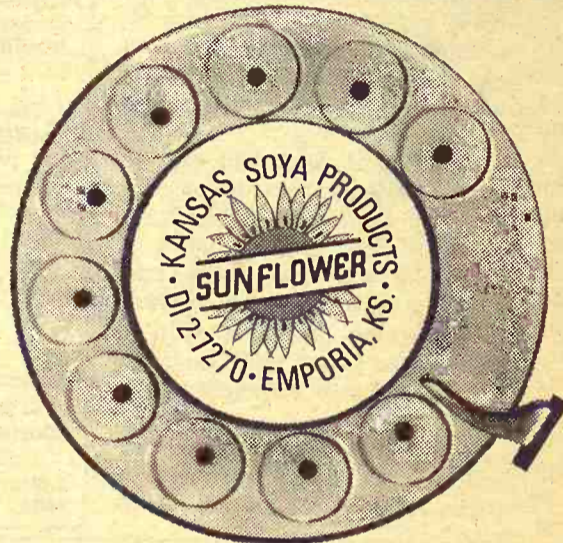

Just dial for formula guidance; for automated custom-mixing; for on-time delivery; and for Sunflower Brand Soybean Meal or Pellets (also 32% or 40% supplements) processed from nature's richest source of protein.



Kansas Soya Products Co., Inc., Emporia, Kansas, Phone Dickens 2-7270

Manhattan Commission Co., Inc. Sale Every Thursday

The market at our auction last week was stronger than the week before with all classes of cattle selling at stronger prices. We are expecting a large sale for this week and we surely have buyers coming for all classes of cattle. If you have cattle to sell, don't hesitate about bringing them in because we will certainly have the buyers here for all classes of cattle.

CONSIGNED FOR SEPT. 14TH
17 head of registered Hereford cows. Calfhood vaccinated
Pregnancy tested. These are choice cows.

Partial listing of sale follows:

FAT CATTLE & FEEDERS	
14 black steers	605 @ 28.00
15 blkwhif steers	624 @ 27.80
8 whiface steers	652 @ 27.50
5 blkwhif steers	602 @ 27.40
10 whiface steers	649 @ 27.25
1 whiface steer	680 @ 27.20
9 whiface steers	640 @ 27.10
2 black steers	635 @ 27.00
13 black steers	664 @ 27.00
1 whiface steer	725 @ 27.00
3 whiface steers	605 @ 26.70
15 whiface steers	744 @ 26.70
10 whiface steers	610 @ 26.30
9 black steers	666 @ 26.30
9 whiface steers	673 @ 26.20
5 black steers	665 @ 26.10
2 black steers	627 @ 26.10
2 whiface steers	742 @ 26.00
11 black steers	690 @ 26.00
19 whiface steers	906 @ 26.00
40 whiface steers	807 @ 25.90
17 whiface steers	833 @ 25.75
14 black steers	699 @ 25.70
53 black steers	767 @ 25.65
5 brofwhif steers	791 @ 25.60
10 whiface steers	807 @ 25.60
9 whiface steers	893 @ 25.50
8 whiface steers	815 @ 25.25
3 black heifers	600 @ 25.20
2 whiface steers	912 @ 25.10
2 whiface steers	965 @ 25.10
2 black steers	820 @ 25.00

5 black heifers	646 @ 25.00
2 whiface steers	700 @ 25.00
4 whiface steers	869 @ 25.00
5 whiface steers	783 @ 25.00
4 shthorn steers	696 @ 24.80
2 whiface heifers	677 @ 24.60
17 whiface heifers	742 @ 24.50
3 black steers	631 @ 24.30
3 mixed steers	836 @ 24.20
4 whiface heifers	773 @ 24.15
8 black heifers	804 @ 24.00
2 whiface heifers	754 @ 24.00
4 black steers	741 @ 23.60
2 holstein steers	605 @ 23.25
4 black steers	920 @ 23.20
2 black steers	775 @ 23.00
2 holstein steers	792 @ 22.50
10 holstein steers	781 @ 22.40
5 holstein steers	945 @ 21.90

STEER CALVES	
1 whiface steer	295 @ 32.75
10 whiface steers	389 @ 32.05
1 whiface steer	360 @ 31.80
1 whiface steer	275 @ 31.75
2 blkwf bulls	285 @ 31.50
7 whiface steers	378 @ 31.40
1 black steer	350 @ 30.75
2 whiface steers	435 @ 30.60
1 black steer	380 @ 30.50
2 blkwhif steers	345 @ 30.25
1 black bull	340 @ 30.25
1 black steer	485 @ 30.20
8 whiface steers	545 @ 30.00
1 whiface steer	485 @ 29.80
5 blkwhif steers	566 @ 29.70
3 black steers	431 @ 29.60
5 whiface steers	581 @ 29.50
3 blkwhif steers	506 @ 29.40
2 whiface steers	492 @ 29.40
17 whiface steers	528 @ 29.35
11 whiface steers	539 @ 29.20
7 whiface steers	553 @ 29.20
19 black steers	560 @ 29.10
4 whiface bulls	353 @ 29.00
1 whifrednk steer	515 @ 29.00
2 whiface steers	480 @ 28.80
12 whiface steers	540 @ 28.80
2 white steers	495 @ 28.75
1 blkwhif steer	570 @ 28.50
5 whiface steers	581 @ 28.40
2 whiface steers	557 @ 28.30
2 whiface steers	510 @ 28.30

4 whiface steers	592 @ 28.10
2 whiface steers	495 @ 28.10
5 whiface steers	571 @ 27.50
2 black steers	417 @ 27.25
8 whiface steers	573 @ 27.20
8 whiface steers	492 @ 27.10
13 black steers	566 @ 27.10
10 whiface steers	546 @ 27.00
1 whiface steer	530 @ 27.00
2 whiface steers	560 @ 27.00
10 black bulls	434 @ 27.00
6 whiface steers	402 @ 26.60
2 black steers	405 @ 26.50
3 whiface steers	550 @ 26.50
3 blkwhif steers	535 @ 26.10
3 whifbrof steers	558 @ 25.00
9 holstein steers	484 @ 23.65

HEIFER CALVES	
24 whiface heifers	512 @ 26.60
16 whiface heifers	450 @ 26.40
2 whiface heifers	300 @ 26.20
5 black heifers	386 @ 26.10
8 whiface heifers	436 @ 26.00
9 black heifers	502 @ 26.00
4 whiface heifers	521 @ 26.00
13 whiface heifers	536 @ 26.00
13 whiface heifers	478 @ 25.95
2 black heifers	420 @ 25.90
2 whiface heifers	522 @ 25.90
3 whiface heifers	388 @ 25.80
2 whiface heifers	427 @ 25.80
6 whiface heifers	525 @ 25.80
19 whiface heifers	534 @ 25.80
10 blkwhif heifers	535 @ 25.70
16 whiface heifers	398 @ 25.70
2 blkwhif heifers	332 @ 25.60
3 whiface heifers	533 @ 25.50
9 black heifers	552 @ 25.25
10 whiface heifers	528 @ 25.25

2 1/4 MILES EAST OF MANHATTAN ON US 24

6 black heifers	598 @ 25.20
8 whiface heifers	567 @ 25.20
5 whiface heifers	591 @ 25.20
6 whiface heifers	578 @ 25.20
2 whiface heifers	537 @ 25.10
3 whiface heifers	528 @ 25.00
5 blkwhif heifers	564 @ 25.00
3 whiface heifers	536 @ 25.00
2 black heifers	382 @ 25.00
4 whiface heifers	460 @ 24.10
10 brofwhif heifers	581 @ 24.10
BULLS	
1 whiface bull	1505 @ 21.80
1 black bull	1210 @ 21.50
1 black bull	1015 @ 21.40
1 whiface bull	@ 269.00
COWS	
1 blkwhif cow	920 @ 19.80
1 whiface cow	890 @ 19.80
1 black cow	705 @ 19.25
1 black cow	955 @ 19.20
1 black cow	1175 @ 17.35
1 holstein cow	1320 @ 17.30
1 holstein cow	1125 @ 17.10
1 black cow	835 @ 17.00
1 holstein cow	1570 @ 16.90
1 charolais cow	985 @ 16.80
1 whiface cow	1125 @ 16.70
1 whiface cow	1100 @ 16.60
2 black cows	1237 @ 16.15
1 whiface cow	1325 @ 15.75
1 whiface cow	1325 @ 15.75
1 whiface cow	1510 @ 15.70
1 whiface cow	1195 @ 15.70
2 black cows	1247 @ 15.60
1 white cow	1330 @ 15.50
1 brofwhif cow	1125 @ 15.50
1 whiface cow	1190 @ 14.80

BUYING FAT HOGS

We buy fat hogs daily at the Manhattan Commission Co., Inc. sale barn. We buy direct with no commission to the seller.

BUYING HOURS:
Mondays thru Fridays
8 a.m. to 4 p.m.
Saturdays 8 a.m. - 2 p.m.
Manhattan PR 8-4415

WE ARE ALSO BUYING
FAT HOGS AT THE
W. E. DUGAN YARDS
ALTA VISTA
SATURDAYS
8 a.m. to 3 p.m.
Phone Alta Vista 229-6430
or Manhattan PR 8-4415

AT ALMA & ESKRIDGE
EVERY WEDNESDAY
From 8 a.m. to 1 p.m.
Please do not bring hogs in for sale on Thursday afternoon, as we will be having large runs of cattle and you might not be able to unload, and they will get hot on you.
For information call the barn in Manhattan. PR 8-4415
In Alta Vista, W. E. Dugan, 229-6303. Or you may call Joe Raine at Maple Hill MI 3-2226 or Eskridge Yard 449-2347.

FOR ESTIMATES
W. E. DUGAN ----- Alta Vista, 229-6430
JOE RAINE ----- Maple Hill, MI 3-2226
DON WELLS ----- Manhattan, JE 9-3744
MERVIN SEXTON ----- Abilene, CO 3-3449
C. J. WENTZ, bus. mgr. Manhattan, JE 9-5561
BARN PHONE ----- Manhattan, PR 8-4415
Consignment Reports
WIBW radio 6:30 A.M. Thursdays
WIBW-TV 12:15 Noon Wednesdays

The Manhattan Commission Co., Inc.
MANHATTAN, KANSAS
East On US 24
Auctioneer: Joe Raine

How Much Grain Surplus Should There Be?

GREAT BEND — Wheat producers opinions on maintaining a strategic food reserve will be sought at the Kansas Association of Wheat Growers' convention in Great Bend Nov. 20 and 21.

Pre-convention district meetings have been held in Ulysses, Oakley, Hays, Salina, and Pratt to discuss this and other problems affecting wheat growers. District meetings have encouraged county organizations to hold membership drives for 1968 members in the next two months.

The Association has urged that a strategic reserve of

wheat stocks be maintained for purposes of national defense and an adequate food supply, and that the costs of such reserves be charged to national defense and other appropriate agencies and not to the cost of farm programs."

George W. Meeker, of Garden City, president of the KAWG, made the recommendations in a letter to Congressman Graham Purcell, chairman of the House Agriculture Committee wheat subcommittee.

"To get the required wheat production, there must be an incentive to allow the farmer his production costs plus a reasona-

ble profit."

Meeker cautioned that the reserve must be a tool for the purpose of market control."

The association recommended that no restriction or limitation be placed on the commodity when building or replenishing

the reserve.

Uses of the reserve would include a national emergency, PL 480 programs, or other aid purposes.

SCHOOL ENROLLMENT DECLINE AT MCPHERSON
MCPHERSON — For the first

time in 11 years McPherson schools show an attendance decline. Enrollment is expected to be slightly more than 2850, about 100 less than last year. There was a slight increase in the high school but moderate declines in all city grades and in four rural schools in the unified district.

Highest For August Since 1959

Average price of feeder steers in August at eight Midwestern markets was the highest for that month since 1959, surpassing August 1966 by a small margin.

Month	1967	1966	1965	1964	1963	1962	1961	1960	1959
Jan.	\$24.30	\$24.30	\$19.55	\$21.45	\$24.90	\$23.45	\$24.55	\$23.60	\$27.45
Feb.	23.95	24.70	19.60	21.00	23.75	23.60	23.95	24.05	26.50
Mar.	24.05	26.90	20.45	21.10	23.05	24.05	24.10	24.90	27.65
Apr.	24.00	25.70	21.75	20.10	23.80	24.85	24.05	25.30	28.50
May	24.50	25.30	22.35	18.65	22.75	23.90	22.45	24.35	28.50
June	25.15	24.65	23.50	18.55	22.55	23.55	21.90	22.65	27.40
July	25.70	23.95	23.00	18.40	23.20	23.75	21.55	21.65	26.75
Aug.	*25.40	25.20	22.80	19.05	23.40	24.40	22.90	21.20	26.25
Sept.		25.40	23.50	20.00	22.75	24.50	23.05	21.60	26.05
Oct.		24.80	23.00	19.40	22.40	25.65	23.30	21.95	24.95
Nov.		24.20	22.90	19.05	21.85	24.90	23.40	22.95	23.75
Dec.		23.80	23.30	18.15	20.20	25.30	23.35	23.80	22.95
Year			22.25	19.55	22.90	25.40	23.30	23.00	26.15

*Mid-August.

CUSTOM SEED WHEAT "CLEANING & TREATING"

- * CERTIFIED seed WHEAT for sale
- * OLIN MIXED FERTILIZERS & NITROGEN
- * 60% Straight POTASH FERTILIZER

MORRISON ELEVATOR
JUNCTION CITY, KANS. . . PH. CE 8-6118



SELF-FEED SERVICE for Your CATTLE

ON GRASS OR IN DRY LOT

We are completely equipped to self-feed your cattle on grass or in dry lot . . .

We will either sell or rent you the feeders necessary, and then keep them filled for you . . .

We can include necessary roughage in ration or you may feed it free choice.

Call us collect, or stop in the next time you are in St. Marys.

FARMERS UNION FEED MILL

ST. MARYS, KANSAS

Phone 437-2434

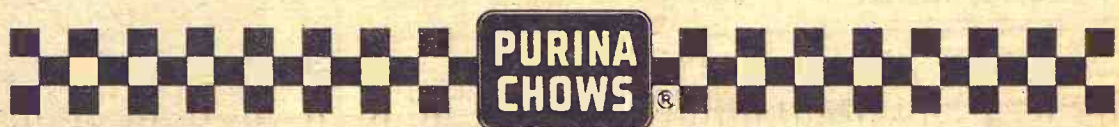

K-HILL FURNITURE of MANHATTAN

ACROSS THE VIADUCT
ON K-177 HIGHWAY

Quitting Business Sale

FINAL NOTICE • EVERY ITEM SELLS

<p>RED HOT SPECIAL 50,000 or 70,000 BTU Honeywell Perfection SPACE HEATERS Natural or LP Gas Push Button & Blowers Regular 169.95 Close-Out Price</p> <p>119⁹⁵</p>	<p>RED HOT SPECIAL Dinette Chairs Regular 8.95 Each QUITTING BUSINESS</p> <p>4 FOR 24⁹⁵</p>	<p>RED HOT SPECIAL ADMIRAL REFRIGERATORS Admiral 11 cu. ft. Reg. 189.95 Sale 164.95 No defrosting 13 cu. ft. Reg. 279.95 Sale 213.95 No Frost Ice Maker 16 cu. ft. Reg. 389.95 Sale 319.95</p>	<p>RED HOT SPECIAL Hamilton Washer & Dryer Regular 389.95 Quit-Business Price</p> <p>259⁹⁵ Both</p>	<p>RED HOT SPECIAL 5 pc - 7 pc. - 9 pc. DINETTES Reg. 89.95 - 119.95 - 179.95 CLOSE-OUT PRICES</p> <p>69⁹⁵ - 119⁹⁵</p>																	
<p>Admiral Air Conditioners</p> <table border="0"> <tr> <td>12,000 BTU</td> <td>279.95</td> <td>217.95</td> </tr> <tr> <td>16,000 BTU</td> <td>299.95</td> <td>228.95</td> </tr> <tr> <td>18,000 BTU</td> <td>339.95</td> <td>258.95</td> </tr> </table>		12,000 BTU	279.95	217.95	16,000 BTU	299.95	228.95	18,000 BTU	339.95	258.95	<p>MODERN STYLE Nylon Frieze Loose Cushion SOFA Regular Price 279.95 SALE \$188</p>		<p>Alden's Beautiful 501 Textured NYLON CARPET Choice of 4 colors Take Your Pick At \$5 PER YARD</p>								
12,000 BTU	279.95	217.95																			
16,000 BTU	299.95	228.95																			
18,000 BTU	339.95	258.95																			
<p>BEDROOM SUITES</p> <table border="0"> <tr> <td>199.95 4 pc. suite, double dresser, mirror, chest & panel bed</td> <td>159.95</td> </tr> <tr> <td>279.95 4 pc. suite, triple dresser, mirror, chest & bed</td> <td>219.95</td> </tr> <tr> <td>249.95 4 pc. walnut, double dresser, mirror, chest & panel bed</td> <td>189.95</td> </tr> <tr> <td>279.95 4 pc. Early American Bassett</td> <td>229.95</td> </tr> </table>			199.95 4 pc. suite, double dresser, mirror, chest & panel bed	159.95	279.95 4 pc. suite, triple dresser, mirror, chest & bed	219.95	249.95 4 pc. walnut, double dresser, mirror, chest & panel bed	189.95	279.95 4 pc. Early American Bassett	229.95	<p>LIVING ROOM BUYS</p> <table border="0"> <tr> <td>199.95 Thin-line design studio couch, vinyl</td> <td>129.95</td> </tr> <tr> <td>169.95 2 pc. Studio with matching chair in nylon cover</td> <td>129.95</td> </tr> <tr> <td>199.95 3 pc. studio couch with matching chair & ottoman 3 sets</td> <td>Each 174.95</td> </tr> <tr> <td>249.95 2 pc. living room suite</td> <td>149.95</td> </tr> </table>			199.95 Thin-line design studio couch, vinyl	129.95	169.95 2 pc. Studio with matching chair in nylon cover	129.95	199.95 3 pc. studio couch with matching chair & ottoman 3 sets	Each 174.95	249.95 2 pc. living room suite	149.95
199.95 4 pc. suite, double dresser, mirror, chest & panel bed	159.95																				
279.95 4 pc. suite, triple dresser, mirror, chest & bed	219.95																				
249.95 4 pc. walnut, double dresser, mirror, chest & panel bed	189.95																				
279.95 4 pc. Early American Bassett	229.95																				
199.95 Thin-line design studio couch, vinyl	129.95																				
169.95 2 pc. Studio with matching chair in nylon cover	129.95																				
199.95 3 pc. studio couch with matching chair & ottoman 3 sets	Each 174.95																				
249.95 2 pc. living room suite	149.95																				

Credit Available - Selling Hours 10 a.m. - 8 p.m. Daily

Thursday
ON US 24
BUYING
HOGS
fat hogs daily at
Manhattan Commission
sale barn. We buy
no commission to
ING HOURS:
days thru Fridays
m. to 4 p.m.
s 8 a.m. - 2 p.m.
an PR 8-4415
ALSO BUYING
HOGS AT THE
DUGAN YARDS
LA VISTA
TURDAYS
m. to 3 p.m.
ta Vista 229-6430
Manhattan PR 8-4415
A & ESKRIDGE
WEDNESDAY
a.m. to 1 p.m.
not bring hogs in
on Thursday after-
noon we will be having
of cattle and you
be able to unload
will get hot on you.
ormation call the
Manhattan. PR 8-4415
ista, W. E. Dugan,
you may call Joe
Maple Hill MI 3
Eskridge Yard 449

Angus Association Names Bob Towne

The Kansas Angus Association has a new secretary-fieldman.

He's Bob Towne of Topeka, who succeeds John Barton of Hutchinson who became a regional fieldman for the American Angus Association basing at Scottsbluff, Nebr.

Towne, 46, is a practicing auctioneer and has been a purebred Angus breeder for 20 years.



BOB TOWNE



WE CAN FIT YOU

Justin • Acme • Texas Nocona and Tony Lama

On US 24 — 2 Blocks East of Cloverleaf on US 24 TOPEKA, KANS.

Polled Group Planning New Merit Program

The American Polled Hereford Association is developing a new merit program for recognizing outstanding Polled Hereford sires and dams.

The new program is designed to place emphasis on showing excellence as well as perform-

ance, according to Orville Sweet, executive secretary.

Here are the four divisions into which the association will be grouping recognition:

- Showing achievement, for bulls and cows whose offspring accumulate points at designated shows.

- Performance, for bulls and

cows whose offspring accumulate points in a "guide lines" program.

- Showing and performance records, from points from both of the above two divisions.

- Sire records, for bulls evaluated in rigid herd sire progeny test programs.

\$40 TOP PRICE AT ALMA 4-H SALE
ALMA — A top price of \$40 a hundred was paid for the reserve champion steer at the sale of 4-H stock following the Wauhaunsee County Fair. Bobby Warren was the seller. The sale grossed \$22,946 on 68 steers, 38 market pigs, and 12 lambs.

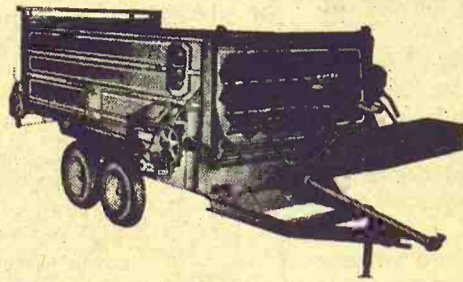

Day In—Day Out Grain-O-Vator Works For You!

Grain-O-Vator self unloading wagons take the work out of feed handling, steps up your feeding operation and increases your profits. There are many models to choose from—there is the right size and price for you. Whichever model you choose, you're assured long-lasting, dependable, low-cost performance.

See at the State Fair in Hutchinson

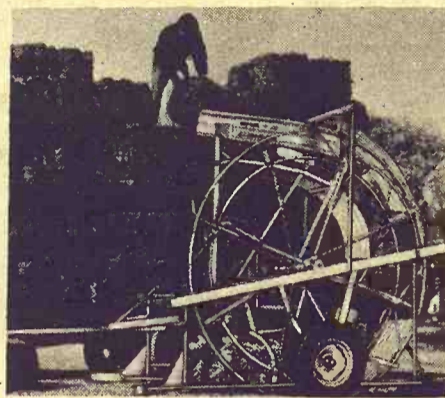

WIK Ferris Wheel Bale Loader
Sensationally Simple—Simply Sensational
Handles bales more gently than a man can with his two hands. Leaves the bale handy for a man to stack on truck or trailer. Bales can be dropped into truck or trailer rack if desired. Works well on hillsides.

WELCH
MANUFACTURING, Inc.
512 South 5th St., Herington, Kansas

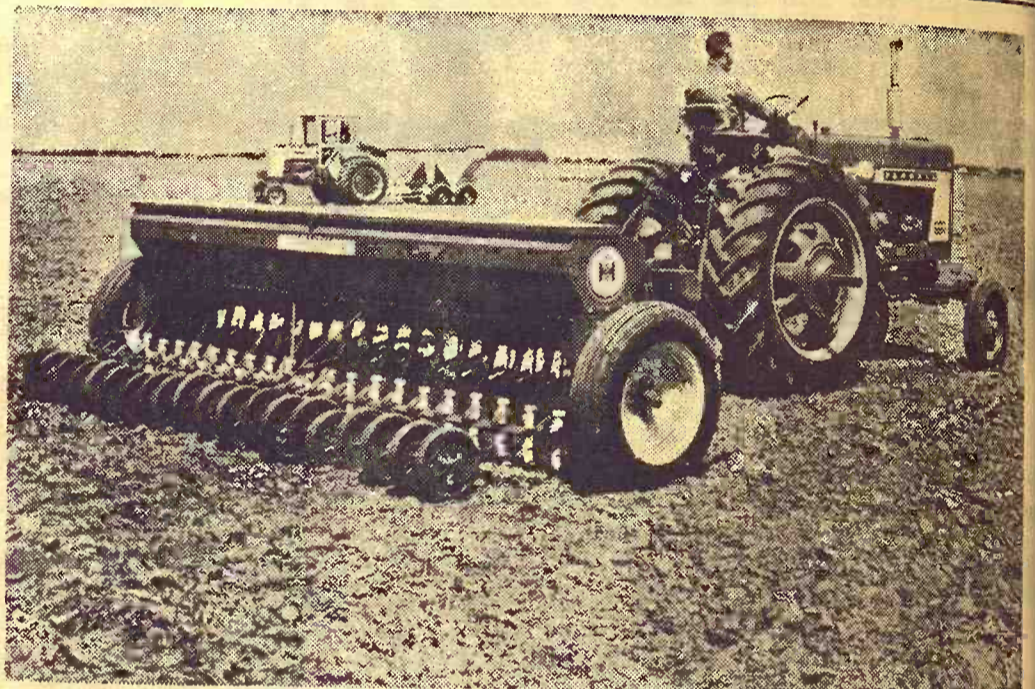

See us for Mr. Green for application at planting

Give your new crop a headstart by applying Gulf Mr. Green* mixed fertilizers at planting time. The plant food you put down now helps your crop develop more extensive, deeper root systems that take up valuable sub-soil moisture. A fast, early start also pushes your crop ahead of "profit-robbing" weeds.

Let us help you determine the N-P-K ratio best for your fields from our selection of popular Gulf Mr. Green grades. With genuine Mr. Green you get a guaranteed plant food analysis, free-flowing materials for trouble-free application and chemically-combined granules that assure uniform plant food distribution.

Whether you plan to broadcast your fertilizer or apply it through a planter or drill, see us for Gulf Mr. Green now.

*Trademark of Gulf Oil Corporation.

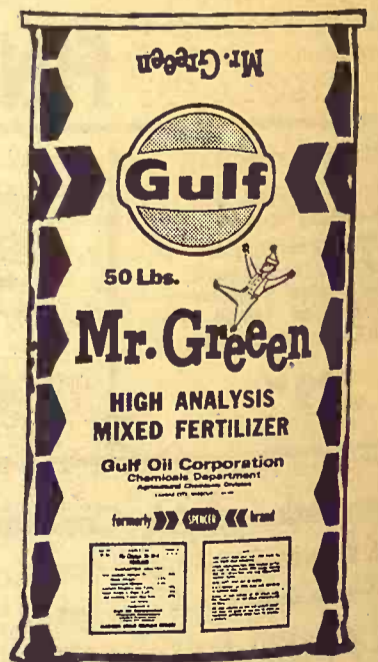

"Don't just fertilize... be Gulf wise!"

C K Processing Co., Inc.

Telephone PR 6-9269
2 1/2 Miles East of Sale Barn MANHATTAN, KANS.

Flint Hills Feed & Grain Co.

Telephone PR 8-5322
4th & Rock Island Tracks Manhattan, Kans.

Corner Post Comments

Too Many Credit Sources?

Credit to a farmer is a very important production tool just as a tractor or plow has been in the past. Credit used wisely can increase profits and improve the general well being of a farmer and his family. Abused, it can cause excessive worry, undue hardships and possibly unrecoverable financial ruin.

Credit buying is now readily available directly thru dealers of almost any merchandise. Autos, appliances, furniture, farm equipment, etc., can be dealer financed. The buy now and pay later plan is a well established American institution which is admittedly a driving force in our dynamic economy. However, indiscriminate use of credit from too many sources can be dangerous as eager salesmen don't always consider your ability to handle "just one more monthly payment."

When you need credit, place your confidence with



GARY W. BECK
Farm Service Director

the Union State Bank. Your ability to repay, management ability, and profit potential are included in our loan request analyses. We also schedule repayments in relation to income.

Lending money is our business and our "full service staff" understands your business as well as your financial needs.

Deposits insured up to \$15,000.00 for each depositor by the Federal Deposit Insurance Corporation.

UNION STATE BANK



CLAY CENTER, KANSAS

Member Federal Deposit Insurance Corporation

PRICE AT
H SALE
— A top price of \$4.00
ed was paid for the
umpion steer at the
tock following the
County Fair. Bob
was the seller. The
essed \$22,946 on 28
3 market pigs, and

wagons take
ng, steps up
increases your
els to choose
and price for
hose, you're
ble, low-cost

nsational
an a man can
e bale handy
k or trailer.
ck or trailer
on hillsides.







ING, Inc.
Kansas



een

W
f
een
YSIS
LIZER
ation
ment

C.
S.
Co.

GREAT BRITAIN		20.7 MILLION GROSS TONS	13%
LIBERIA		20.6 MILLION GROSS TONS	12.9%
NORWAY		16 MILLION GROSS TONS	10%
JAPAN		13.2 MILLION GROSS TONS	8.3%
UNITED STATES		10.3 MILLION GROSS TONS	6.4%
U.S.S.R.		9.3 MILLION GROSS TONS	5.8%

Shipping Leaders

The U.S. has slipped from first to fifth place as a maritime power since World War II, according to Lloyd's Register of Shipping. The tonnage figures cover all ships of 1000 gross tons or more. Total world tonnage is 160 million gross tons.

Wet Wheat

Down
of the main Soviet bread-
areas reported good
crops, but elsewhere in
nation yields were ex-

pected to be down from last year's record. Unofficial estimates put this year's harvest at about 150 million metric tons of grain, compared with a claimed 179,800,000 last year. The most important grain, wheat, is expected by informed observers to come to

You could be money ahead by not having Blue Cross - Blue Shield's "Service Benefits" Plan

If... you were never sick... or never had an accident

A mighty big word, "if". So big, in fact, that more than 750,000 Kansans refuse to gamble on it. They belong to Blue Cross - Blue Shield, for financial protection against the cost of hospital and professional services.

Over the past 25 years, Blue Cross - Blue Shield has become one of the great principles in budget protection. Blue Cross - Blue Shield can protect the money you have set aside for things like education, retirement, vacation, new home...

One reason Blue Cross - Blue Shield is so popular is because it can be counted on to do the job. Simply. Securely. With Blue Cross - Blue Shield's Service Benefits protection, your coverage is based on the cost of services you use... not on pre-set dollar allowances.

Use this coupon for complete information about Non-Group or Group coverage. Blue Cross - Blue Shield group plans already protect the employees of more than 11,000 firms. Find out if you are eligible for group coverage through your place of employment, your professional or trade association, or a farm organization.

KANSAS HOSPITAL SERVICE ASSOCIATION, INC. 

KANSAS PHYSICIANS' SERVICE 

THE PLANS THAT HELP YOU AFFORD MODERN HEALTH CARE

Blue Cross - Blue Shield OF KANSAS
Public Relations Dept., Box 239, Topeka, Kansas 66601

Please send me information about New Blue Shield and Blue Cross.

Name _____ Age _____

Address _____ City _____

I want information about the following (check one):

Non-Group

Farm Organization (I belong to Farm Bureau _____ or Farmers Union _____)

Group (Complete information below):

Firm Name _____ Number of Employees _____

Address of Company _____

about 82 million metric tons this year, down from 100,000,000.

Official figures are not likely to be released for several more weeks. Harvesting is still under way in many areas.

The Ukraine, the Soviet Union's fertile southwest region, reported that grain deliveries to the government food monopoly were 9 percent over planned deliveries.

The Ukraine provides slightly over 20 per cent of national deliveries but this year it probably will be larger, Tass news agency said.

National goals for the 1966-70 period call for grain production to rise 25 percent over the five years, attaining an annual level of 180 million metric tons in 1970.

How Much Land Is Tax Exempt?

HUTCHINSON — A reappraisal of Reno County property illustrates well how areas grow but tax bases remain relatively stable.

Of 35,000 parcels of land appraised in Reno County, 7000 are tax exempt. That's 20% of the total, and it includes some choice land and improvements.

Certain properties are guaranteed by the state constitution to be free of taxes. These include properties owned by all government units, educational institutions, churches, or those owned by charitable or benevolent associations.

Few, if any, counties in the state even have appraisals of exempt property, so just how much property contributes no taxes is impossible to determine. Reno County's 20% of all land parcels is likely one of

the high figures in the state for exempt property, but the figure for any county would impress a county commission looking for new sources of taxes.

Unless there is some legislative change, the figure is likely to go higher. In 1966 more than a third of the \$8 million in

building permits issued in Reno County was for tax-exempt improvements.

County clerk Hubert Buckles figures the percentage will be higher yet in 1967.

Now Is The Time To Apply

Anhydrous Ammonia

Advantages of Anhydrous application are:
When seeding time comes your fertilizer is already applied and you can breeze along with your planting; fertilizer is stored in the soil ready to go to work when seedlings start; early application starts decomposition of organic material and other crop residue.

Five reasons why NH-3 is the choice of more and more farmers:

1. Most concentrated form of nitrogen — less weight to haul.
2. Economical — more N per dollar than in any other form.
3. Easy to apply with modern tractor operated equipment.
4. Ammonia is the cheapest form of nitrogen for wheat — gives the best results.
5. Application of nitrogen in fall will carry crop to maturity. No need to run over the field in spring.

Hoovers Inc.

A Service Business Center
Phone 747-2420 Greenleaf, Kansas



Case 1660... Its big 52-inch cylinder tops them all!

New giant of the sorghum, corn and soybean harvests. Huge 52-inch threshing-separating—biggest in the field! 5 big, open-bottom walkers, 50 square feet of separating area, 32 square feet of cleaning area. Fewer unloading stops because it has a 100-bushel bin. 100 hp Power Jet V-8 engine saves fuel on light loads. Two 4-row corn heads available: for

28 to 30-inch rows or 36, 38 or 40-inch rows. 14, 16, 19-foot grain headers. Another example of bigger Case capacities that add up to extra acres and bushels harvested at day's end. Day after day—crop after crop after crop! There's a Case Crop-Way Purchase or Lease Plan tailored to your needs.

see your Case dealer now and get the big **CASE** difference!

SURE!
Case Dealers have a fine **WAIVER OF INTEREST Plan for You**

- LINN: Kuhlman Motor Co.
- MARYSVILLE: Brauchi Brothers
- CHESTER, NEBR.: Grabau Impl. Co.
- SALINA: Vahsholtz Impl. Co.
- CENTRALIA: McBratney Impl. Phone 857-3815
- HEBRON, NEBRASKA: Ellis Implement Company Phone 768-6320
- MARION: Longhofer Supply
- CLAY CENTER: Porter Eqpt. Co. 1121 Crawford ME 2-5202



Tractor Pulling Contest

RILEY CO. H.S.
FALL GRAIN SHOW
SEPT. 23 — 1:30 p.m.
Tractors must have scale ticket. Prizes awarded. Contestants welcome. Rules posted, open class included.

HANOVER HOIST

... A Truck Owner's Dream

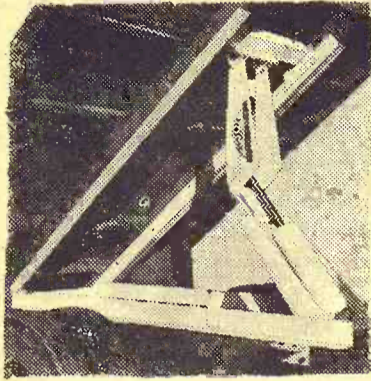

Buy direct from the factory... Save up to \$200.00!

- Powerful
- Light-weight
- Trouble-free
- Rugged

Built for long, dependable service, the Hanover Hoist is powered by a four-piston hydraulic pump.

No excess strain on chassis or box. Small factory installation charge, or easy to do it yourself.

Only \$285.00

Plus Exise Tax

Write or Call ED 7-2821

Hanover Mfg. Co.

HANOVER, KANSAS

This Year Put Up MONSANTO SEAL-VAC VACUUM SILAGE

- * Sealed Storage... No Air.
- * Unheard of Low Cost
- * Next to No Spoilage
- * Highest Feeding Value of All
- * Proven Performance

For more information, call your SEAL-VAC Dealer.

Victor Kruse
Phone 2609
Barnes, Kans.

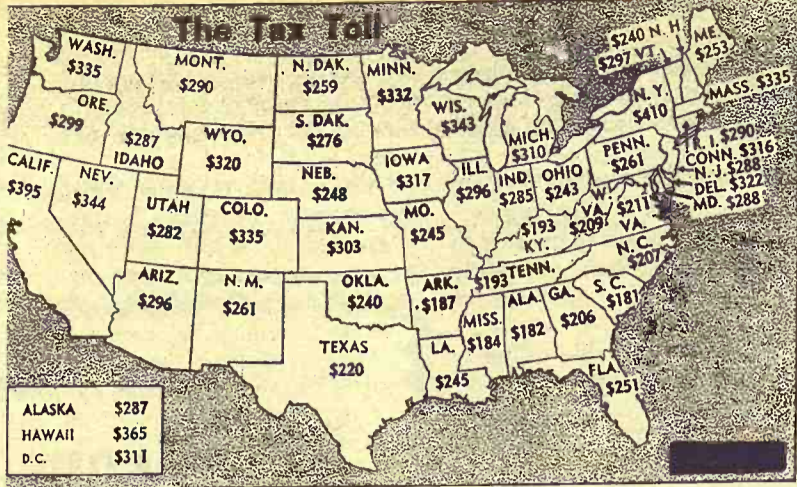

Who Paid The Taxes

Americans paid an average of \$290 in state and local taxes during fiscal 1966, \$25 per person more than during the previous year. The range was from a low of \$181 in South Carolina to a high of \$410 in New York. New York also topped the list of states in tax revenues — \$7.485 billion in 1966. Total state and local tax take was \$56.7 billion, up \$5.6 billion from the previous year.

Kansas ranked 14th, with a \$303 per capita share.

KAREN PIROTT IS COUNTY WHEAT QUEEN

CAWKER CITY — Karen Pirott, Cawker City, has been named Mitchell County Wheat Queen by a County Wheat Growers Association.

TRACTOR CONTEST FEATURED AT RILEY

RILEY — Riley County High School will hold a fall grain pulling contest September 23. A tractor pulling contest will be featured, with competition open to anyone.

to appear at hearings set this week in Washington.

Welsh said he opposed one bill because it would give the secretary of agriculture authority to bypass the state in contracting for grain inspections.

The state inspection department already is under direct supervision of the agriculture department.

"This department is now, and always has been, considered a model inspection agency throughout the nation," Welsh said in an earlier letter to one of the governor's aides.

He said the proposed legisla-

State Opposes Pending Federal Grain Laws

TOPEKA — Kansas grain officials have requested authorization to appear before Congressional committees to oppose pending grain legislation, Gov. Robert Docking said last week.

The State Grain Inspection Department, through its director, William J. Welsh, said in a news conference with Docking that portions of several bills pending in the House and Senate are in opposition to the best interests of the Kansas grain industry.

In a letter to Rep. Graham Purcell, D-Tex., the governor asked permission for Welsh and his deputy, Nicholas P. Fabac,

tion gives the USLA authority to change grain inspection standards.

"Over the years tightening of standards has resulted in loss to the producers," he said.

Local producers are in favor of a strong state agency rather than federal control in an area already serviced by the state, he contended.

Docking pointed out that the fee agency returns \$300,000 to \$400,000 to the general revenue fund annually. If the federal government took over the duties this money would be lost to the state.

"We have always attempted to cooperate with federal agencies however, in the case of federal grain inspection legislation pending in Congress, I feel it will be low a federal agency to undertake the responsibility of these states," the governor said.

"Since Kansas is the leading wheat and milling state, I have asked Welsh and Fabac to present the Kansas viewpoint in testimony before the subcommittee on grain and livestock of the Agriculture Committee."

COW POKES

By Ace Reid

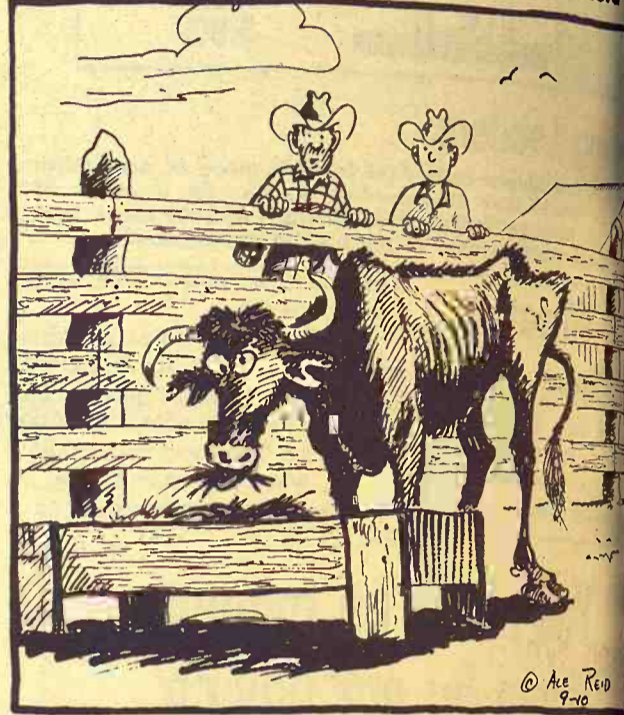

"Wul yeah, I can tell it's a crossbred... but with what?"

BOOK CATTLE FEEDS

WITH PRICE PROTECTION TO JAN. 1, 1968



Key Milling Co. and Key dealers are booking now on all protein cattle feeds. Bookings will guarantee against price increase to January 1, 1968. We are accepting these bookings for a limited time, so we urge you to tell us what you'll need as soon as possible. Previously we had restricted booking to just a few supplements, but now we are booking on

ALL PROTEIN CATTLE FEEDS

SPECIAL PREMIUM OFFER ON BOOKINGS



THE MORE YOU BOOK — — THE BETTER THE PREMIUM

Ask a KEY Dealer or Call Collect

KEY MILLING COMPANY

CLAY CENTER, KANS.

ME 2-2141

SEE US AT THE KANSAS STATE FAIR!

NOW! BIGGER THAN THE BIG ONES

12-TON FORAGE-FEEDER BOX

With Self-unloading Side Conveyor

Has six wheels and large tires for extra flotation.

Big Capacity in its 18' x 6-1/2' cargo space. Many extra strength features.



Balzer

DUAL PURPOSE FORAGE HAULER & MANURE SPREADER

Converts quickly from Spreader to Hauler. Finest workmanship... built to last.

MODEL 210 - 383 bushel capacity.
MODEL 206 - 330 bushel capacity.



CO-OP GRAIN & SUPPLY

Telephone 947-3188

HILLSBORO, MARION AND LEHIGH, KANSAS



Brood Sow Operation

Dale Gerardy of Green has been using a computerized farm accounting system since January, and thinks it is highly applicable to his brood sow operation. Gerardy farms about 100 acres, runs 100 brood sows, and farrows around 1500 pigs a year. He also runs a herd of 80 cows and fattens his own cattle and hogs. His son Marc is also involved in the operation, and Mrs. Gerardy, who doubles as teacher and housewife, keeps books.

Soybeans Need Export Lift

Government action designed to help U.S. soybeans meet increasing competition abroad is being discussed.

Markets for soybeans and their products, particularly in Western Europe, have been hurt by a heavy flow of low-priced sunflower seed and oil from the Soviet Union.

Sen. George McGovern (D-S. D.) is proposing that the Agriculture department take aggressive measures to expedite exports of soybean oil. He suggests it buy large quantities of the oil from domestic processors and sell it abroad at prices competitive with sunflower and other vegetable oils.

FIRST IN SANITATION
DAIRY WATERERS
Arkfeld
EASY TO CLEAN!
NEW SB 28-14
 28" long, 14" high, 24" wide
 Meets ALL GRADE A Sanitation requirements. STAINLESS STEEL Drinking tanks - smooth, non-porous, rounded bottoms. ALL BRASS Fittings.
 4 to 20 cows drink at a time!
 20 Models to choose from. Removable lids. Electric Heating Units available.
 See Us At The Kansas State Fair
ZEITLOW DISTRIBUTING CO.
 Ph. 732-3155 Durham, Kans.

CUSTOM SEED CLEANING

We can give you real prompt service
MR. GREEN FERTILIZERS

Purina Chows

CALL OR SEE PAT DUGGAN

FLINT HILLS FEED & GRAIN CO.

Telephone PR 8-5322
 4th & Rock Island Tracks Manhattan, Kans.

An Invitation...

To stop by our State Fair booth to discuss your HAY OPERATION NEEDS, and to see what's NEW in the Kewanee line. I'll look forward to seeing you.

Walt Lips

WALT LIPS SALES COMPANY

Clay Center, Kansas

Phone: ME 2-5100

Distributors for:

KEWANEE

LUNDELL

Embargoed Wheat Cars With Poison Weed

TOPEKA — Ten carloads of wheat were embargoed at the Kansas City terminal last week because of a poisonous seed found in the shipment. Evan Wright, director of the Kansas Department of Health Food and Drug Division, said Thursday.

Inspectors at the terminal found the seed of *Crotalaria retusa* (rattle weed, or rat-

tle box) in wheat coming from southeast Kansas, Wright said.

Both Federal and state inspections have determined the nature of the seed. Federal and state enforcement officers currently are checking areas of southeast Kansas to determine extent of the area from which the poisonous seeds are coming.

Four specials of the plant are described in a bulletin from Kansas State University, issued two years ago. The plant, a legume, had been introduced in some areas of the state as a "ground cover" to halt water erosion, and also as a soil building agent since it is a legume.

Although it is poisonous to humans, Wright said it is highly unlikely the seeds could get into flour or human food, since normal flour milling operations call for careful screening and cleaning before the wheat is milled.

However, Wright said, the seed is poisonous to all warm-blooded animals and often feed milling operations do not extract all foreign material before milling.

The seed is particularly dangerous to chickens, Wright said.

Dairy Prices In '67 To Top '66 Levels

Wholesale and retail milk prices out but will average 4 to 5 per cent higher for the entire year than in 1966, the Agriculture Department has said.

The department predicted 1967 milk production will total about 120 billion pounds, the smallest in 15 years.

The report came at a time when dairymen and congressmen from dairy states were increasing pressure on Agriculture Secretary Orville L. Freeman to hold hearings on Agriculture Secretary Orville L. Freeman to hold hearings on proposals to increase milk prices by 50 cents a hundredweight under federal milk marketing

orders.

Freeman has the authority to set minimum prices for fluid milk in areas covered by the federal marketing orders but has not indicated whether he will call the hearings.

Retail prices of dairy products in July — the latest figures available — averaged 5 per cent higher than a year earlier. The gain has slackened since last fall, the report said, and likely will lessen in the rest of the year.

The report blamed part of the expected decline in production on continuing high prices for beef cattle and cull cows, which encourage herd culling. It added that high employment and wages elsewhere will continue to draw farmers and labor away from dairying.

Waterville Motors Invites You To Our

OPEN HOUSE

At Our New Location Jct. K-9 - US 77 Waterville, Kansas

THURSDAY, SEPTEMBER 14



See The New Line Of 1968 Dodge Cars and Trucks
 Complete Line of Allis Chalmers Farm Machinery
 REFRESHMENTS FROM 9:00 A.M. TO 5:00 P.M.

WATERVILLE MOTOR CO.

Allis-Chalmers Sales & Service; Dodge Cars and Trucks

Jct. K-9 & US 77 Phone ST 5-2731

Livestock Supply Headquarters



ANIMAL HEALTH PROTECTION

Discuss With You—Your Needs For:
 ANTIBIOTICS & BACTERINS INSECTICIDES
 VACCINES - TREATMENTS REMEDIES

FULL SERVICE STORE
 ANIMAL MEDICINES
 PHONE ME 2-3272

HELD'S STORE

CLAY CENTER, KANS.

TIRES

REAR
 DUALS



TRACTOR
 TRUCKS

TRUCK TIRES

What do you need
 in tires?

You Always Save At

FINK

TIRE SERVICE
 Topeka, Kans. 456-2575

WESTERN SADDLE SUPPLY

J. J. RITTEL & SONS
 WESTERN WEAR
 In Mid-Kansas
 Largest Saddle Selection
 for the Entire Family



BOOTS • HORSE TRAILERS
 Square Dancers Supplies
 TOPEKA, KANSAS
 PHONE 43

CLASSIFIED ADVERTISING

RATES: \$1 a week for 15 words or less. Add 5c a word for additional words. SPECIAL: Four weeks for the price of three. Boxed ads: \$1.68 an inch per issue, flat rate. Send your ads to Ag Press, 1207 Moro, Manhattan, Kansas. Phone PR 8-4458 (25c handling charge if cash not with order.)

Livestock

WANTED TO BUY FEEDER HOGS
40 to 100 lbs. Top prices paid.
J. D. SIMPSON
130 Grant Ave., Junction City
Phone CE 8-3754 or CE 8-3939

FOR SALE — Holstein springer heifers and cows. You may make your selection from the grades remaining in our herd. Anderson Bros., White City, Ks., Phone 913-349-2967. x28

NATIONALLY ACCREDITED SPF purebred Yorkshire boars. Open crossbred gilts. Floyd Meyer, Phone 708, Palmer, Ks. x29

Dairymen — Buy The Best For Less
We have for your selection at all times the largest supply of

FRESH SPRINGER HOLSSTEIN — GUERNSEY JERSEY SWISS and MILKING SHORTHORN COWS & HEIFERS
Financing available—up to 24 mos.

SPECIALS
100 Holstein Hfrs. to freshen in 60 to 90 days \$275
50 Holstein Heifers, bred 3 months \$250

CALVES! CALVES!
We will have 400 to 500 calves beef cross. 2 weeks to 450 lbs. At our barn every week for the next several months.

W. G. WIEBE

Phone CI 4-7625
Summerfield, Kansas

FOR SALE — Duroc boars and open gilts from outstanding production tested bloodlines that have been winning where shown recently. Sonora and back fat records available on some boars; also several years of test station figures. Nationally accredited SPF. Call collect Fred Germann, Dwight, Kans. Phone Junction City CE 8-4382. x29

CHAROLAIS BULLS for sale, percentage & purebred. Fast gainers. Stop by and see our 15/16ths that gained 59 lbs. in 10 days. McFadden Bros., HU 5-2688, Riley, Kans. x30

FOR SALE — Good quality thin Texas Hereford and Angus steer calves. Theo R. Stowell, Frankfort, BY 2-4275. x28

FOR SALE — Bred sows to farrow early October, vacc. Lloyd Grey, Phone WE 4-8805, or WE 4-2775, Enterprise. SB30

FOR SALE — Registered Angus bulls 1, 2, and 3 years old. Grandsons of O-Bardoliermere 2. Phone 913 346-2568. Gilbert Simpson, Alton, Kans. x28

FOR SALE — 50 good quality Hereford cows, 3 to 6 years old. \$195. Paul Evans, Kincaid, Kansas Phone 316-439-5354. SB30

REG. QUARTER Horse Production Sale Sat. Oct. 7, 1967 at 1:30 p.m. At sale barn 1 mile east of Holton, Kans. Weanling & yearling colts, geldings, two year olds (some broke), mares. Colts from sires: King Leo Man 227, 219 — Double King bred. Middle Deck 227,416 — Grandson of famous Top Deck. Hardtack Bill P107228 — McCue breeding. Wilbur Cox, Mayetta, Kans. Ph. Holton 364-3020. SB29

CONSIGNMENTS OF Registered and Commercial Angus bulls, females, feeders, calves and Angus crossbreds are being accepted for the Southeast Kansas Angus Sale at Ottawa, Ks., Wednesday, November 8. Bob Towne, Fieldman, Route 1, Toppeka, Kans. 66619. SB28

FOR SALE — We have a large group of coming two year old registered Hereford bulls. They are big, rugged, ready for service and the kind that will add lbs. and top market prices to your calves. We would be glad to show them to you. Sun Ranch, Salina, Kansas 67401. AC 913 TA 7-9661, P.O. Box 856. SB31

FOR SALE — 105 good age ewes lambing now. Farm flock \$20 a head for any ewes. Wilfred Elliott, White City, Ks. Phone AC 913 349-2965. x28

EXCELLENT SPOTTED boars, real heavy ham. Super Test breeding. Serviceable age. Herbert Crosson, Delphos, Kans. x31

SERVICEABLE AGE Yorkshire boars, many half brothers to state fair champion. Also open gilts. Neill R. Walker, Rt. 2, McPherson, Kans. Phone CH 1-2599 SB33

TOP QUALITY reg. Yorkshire bred gilts. Neill R. Walker, Rt. 2, McPherson, Kans. Phone CH 1-2599. SB29

31 HAMP pigs for sale. J. R. Naik, Alma, Kans., phone 765-3820. SB28

FOR SALE — Some purebred Hamp gilts, bred to exceptionally good boars. Farrow in approx. 3 weeks. Othel Else, Hollenberg, Kans. SB29

FOR SALE — Good, big, gentle registered horned Hereford bulls. Tarrington and Zato breeding. Bob Moore, Waterville. Phone ST 5-2636. x31

FOR SALE — Big rugged choice Duroc boars, litter mates and 1/2 brothers to boars I had on test at Manhattan. Ph. 868-7020, Frank Alexander, Corning, Kans. SB35

FOR SALE — 30 head 2-year old Angus heifers, will calve October 1st. Cotton Rogers, Rt. 2, Manhattan, PR 6-5947. 31

FOR SALE — Purebred Jersey heifers to freshen starting Sept. 25. Curtis bred & sired. Lyman Schurle, Rt. 1, Manhattan, Phone Riley HU 5-2383 after 6:00 p.m. weekdays. SB31

FOR SALE — Purebred Catahouls Leopards cow & hog dogs with breed-in working ability. Wilfred Wassenberg, Marysville, Kans. Phone HI 3-4048. x30

FOR SALE — 9 York and Chester Whites, cross bred gilts start farrowing last Sept. Bryan Tate, Waterville, Kans. Phone ST 5-2459. x28

FOR SALE — Registered 3 year old Angus bull, Morrison Grain Co. Breeding, \$425. Will Lenthart, Longford Phone. x28

DUROC FEBRUARY boar and gilts from Fair Champions, \$75 each. Thad Satterlee, Assaria, Kans. Phone Salemsborg 33. x31

NATIONALLY ACCREDITED SPF Yorkshire gilts. Breeding age. Harvey Herrs, Linn, Kans. Phone DI 8-2252. x29

FOR SALE — Registered Duroc boars, serviceable age, meat type. Charles Lieb, Onaga, Kans. Phone 889-4139. x28

FOR SALE — One 2 yr. old buckskin gelding, green broke. Call 913 OL 5-2711, Solomon. x28

FOR SALE — Nationally accredited SPF registered Hampshire and Duroc boars & gilts. Test station figures available. Phone CE 8-7258, Harold R. Brumm, RR3, Junction City, Kansas 66441. SB28

FOR SALE — Duroc & Hamp boars & gilts. Best we've ever had. If interested, call collect ST 5-2765 or ST 5-2766. Arthur & Gail Roepke, Waterville, Kans. SB30

FOR SALE — Sorrel, 3 year old gelding, broke or trade for milk cow. Jim Barr, Cottonwood Falls, Kans. x30

EXTRA NICE Hampshire boars for sale; eligible to register. Roth Bros., Green, Kans., WI 4-2237 or WI 4-2238. SB30

SEE OUR Reg. spotted boars at Mid-America Fair. They are for sale. Roy Keller, Berryton. x28

NATIONALLY ACCREDITED SPF Hampshires, March boars & open gilts. Quality. H. Wayne Shirley, Horton, Kans. Phone Powhattan 474-3349. x30

FOR SALE — 19 Purebred large Angus cows and calves. Bud Turner, Kanopolis, Kans., NE 4-5428. x28

Feed & Seed

DAIRY PELLETS, range pellets and all kinds of fertilizers. Manhattan Milling Co., 107 Pierre, Manhattan. TF Chg

CERTIFIED PARKER and Scout seed wheat. Sidney Johnson, Lindsborg, Kans. Route 2, Phone AC 7-2532. x29

FOR SALE — Seed wheat. Last year Ottawa wheat. Germination 97%. Fred Kilian, 3 mi. south, 1 1/2 west of Wamego, Kans. Phone 913 456-9603. x29

FOR SALE — Scout seed wheat State tested for germination and purity. Glenn Lacy, 913 427-4513, Miltonvale, Ks. x30

SILAGE IMPROVER research proved 3 to 1 return for investment. Being a mineral type preserver the cost is actually free as some amount of mineral need not be purchased. Improves protein and dry matter 12 per cent. M&M Si-Lo-Add. HU 5-2688, Riley, Kansas. Gerald McFadden. x30

FOR SALE — Scout seed wheat State tested for germination and purity. Glenn Lacy, 913 427-4513, Miltonvale, Ks. x30

FOR SALE — Seed wheat. 2500 bu. certified Scout @ \$2.00 bu. 700 bu. uncertified Scout and 200 bu. uncertified Ottawa, both @ \$1.75 bu. 1000 bu. 1966 Kaw @ \$1.70 bu. Steve Rupert, Minneapolis, Kans. x28

FOR SALE — Super Triumph 1963 seed wheat also limited amount of Scout seed wheat. Call for price and germination. E. T. Lindquist & Son, Waterville, Kans. ST 5-2358 or ST 5-2784. SB30

FOR SALE — Certified Ottawa wheat grown from registered seed. 96 germ purity 99.5. C. J. Fear, Leonardville, Kans. x30

FOR SALE — Brome seed. Germination 92% bagged. 14c lb. Arthur Holle, Marysville, phone HI 3-3803. x28

FOR SALE — registered and certified Gage seed wheat. George Coffin, Rt. 2, Wymore, Nebr. Phone Liberty, Nebr. SB29

FOR SALE — Uncertified Scout and Gage seed wheat, clean & state tested. 180 bushel, bulk, scale on place. Phone 311. Palmer, Mrs. Helen Bott. SB31

BALED PRAIRIE hay for sale. Dale Miller, Milford, Kans. Phone Junction City CE 8-7754 SB28

FOR SALE — Lancer, Gage and Scout seed wheat. L. J. Franz Emmett, Kans. Ph. 535-2581 or 575-2582. SB33

Poultry

POULTRY & EGGS wanted. Deliver or we'll pick up, Wed-Fri-Sat. Kochs Produce, 702 Elm, Marysville, HI 3-3510. SB37

STARTED BROILER chicks, 3 weeks old. Manhattan Hatchery, Manhattan, Kans. PR 8-3412 SB28

Automotive

GMC TRUCKS

1/2 Ton - 60 Ton
Sales & Service

TRI-COUNTY MOTORS
307 N. 3rd MANHATTAN

1955 PICKUP, Chevrolet, mechanically perfect, tires good. Marvin Umscheid, St. George, Ks., Phone 456-9213. x28

NEW & USED

TRUCK PARTS

HARSH HOISTS

HAUL MOR BEDS

1958 420 JD tractor with Henry backhoe; 1962 F250 Ford \$775; 1962 110 IHC V8 \$525; 1961 Apache 20 Chev. \$750; 1956 40,000 lb. twin screw.

Phone 636-2393
PAXICO MOTORS
Paxico, Kansas

FOR SALE — 1946 Ford 1 1/2 ton truck with 13'6" bed and grain side. For 14-24 tractor tires and one 14-12 tractor tire. Ivan Freeman, RR2, Chapman, Kansas. x28

1953 CHEVROLET 1 1/2 ton truck, SWB, new grain bed, near new motor, body good. For sale or trade for pickup. Howard Powell, St. George, Ks., Ph. 494-2352. x28

Better Car Deals At Wakefield

New 1967 Chevelle 300 Deluxe, 6 cyl., auto trans.
Demo 1967 Chevelle Malibu 4-dr., V-8, aut., air cond., power brakes & steering
1967 Demo Chev. Camaro spt. coupe, big 6 engine, std. shift
NEW 1967 Chev. 1/2 T pickup, 4-spd., 6 cyl.
NEW 1967 Chev. 1/2 T pickup, 6 cyl., 4 spd.
1966 Chev. Impala 4 dr., 327 V-8, pwr. strg. & brakes, pwr. glide
1964 Chev. Bel Air, 4 dr., V-8, aut.
1964 Plym. Belvidere 4 dr. V-8, aut. trans.
1964 Corvair Monza 4 spd.
1963 Chev. Impala 4 dr. V-8, pwr. strg. & brakes, pwr. glide, air cond.
1963 Ford Fairlane 4 dr., V-8, std.
1961 Falcon St. Wgn. 6, aut.
1961 Biscayne 4 dr., 6, aut.
1960 Chev. Sport Coupe, aut.
1960 Ford St. Wgn 6, std.
1959 Chev. Bel Air 4 dr., V-8, powerglide
Several older cars

USED TRUCKS

1963 Ford 1/2 T pickup, V-8, overdrive
1963 Chevrolet 1/2 ton, 4-wheel drive, 6-cylinder, 3-speed
1959 International 1/2 ton, 6-cylinder, 4-speed
1949 Ford 1-T SWB with bed & hoist
1949 Dodge 1 1/2 ton with bed, 6-cyl., 4-speed
1947 Ford 1 1/2 T w/ bed & hoist
1940 Chevrolet 3/4 ton, 4-speed, 6 cylinder



AULD

CHEVROLET

HO 1-5414
WAKEFIELD

Ford A-1 Used Cars & Trucks

SEE THESE IN WAMEGO

1961 Fairlane 500 4D, 6 cyl., 3-speed, overhauled & new paint
1964 F100 6 3-speed special, red with lift gate
1964 Galaxie 500 convertible V8, COM, radio, good shape
1966 Honda cycle like new, 3700 miles
1963 F750 Ford tractor with tractor package
1965 Fairlane 500 4D, 289 V8, COM, radio, PS, PB etc.
Several others to choose from.

Wamego Motors, Inc.
Ph. 456-9567 305 Lincoln
WAMEGO, KANS.

BEAT The Price Boost ALL NEW 1967 CHEV. TRUCKS AT DISCOUNT

Chev. 1/2 ton LWB pickup, yellow and off white, V-8 engine, gauges, heater, custom comfort interior, radio and side trim
Chev. 1/2 ton LWB pickup, blue & off white, 6-cylinder, speed transmission, overloads, gauges, foam seat and trim
Chev. 2 ton truck for 16 ft. bed, big 6 engine, 2-speed HD radiator, West Coast rotor, marker lamps, foam seat, deluxe heater
1/2 ton LWB Fleetside pickup, 327 cu. in. V8, Hydramatic power steering, side trim, radio, gauges, overloads, heater, red trim
Chev. 1/2 ton LWB Fleetside pickup, light yellow and white, 6 cylinder, 4-speed, overloads, heater, gauges, seat, fawn trim
Chev. 1/2 ton LWB Fleetside pickup, light blue, 6 cylinder, 4-speed, overloads, heater, gauges, blue vinyl trim
Chev. 1/2 ton LWB pickup, yellow & off-white, 6-cylinder, 4-speed, gauges, overloads, custom comfort interior, luxer heater, green vinyl trim
Chev. 1/2 ton LWB pickup, green, V-8 engine, 4-speed, overloads, gauges, deluxe heater, foam seat, and green trim

Open Evenings At 1st & 1/2
OBERMEYER

Marvin Obermeyer, Owner
Ph. BL 8-2421 Open to 9:00
HERINGTON, KANSAS
Call BL 8-2421 For Evening Appointment

SKAGGS (FORD) MOTORS

CLEAN-UP SALE ON NEW '67 FORDS

Save hundreds of dollars make the best deal ever need good, clean used cars NOW!

Falcon 2-Door Coupe

6 cylinder, standard transmission, radio, heater, and all standard safety equipment.

\$2079.02

OPEN EVENINGS BANK RATE FINANCING

Skaggs (Ford) Motors
"Where Customers Send Their Friends"
2nd & Houston Phone 858

FOR SALE — 1958 Chev. 1/2 ton truck, good stock & bed, motor overhauled, good tires. Calvin Magnett, Wamego, moreland, 224-3338.

FOR SALE — 1949 Jeep aluminum cab, also an aluminum stock rack for a three quarter ton Stepside pickup in 1965. Call evenings 4412, Vermillion, Kans.

Real Estate

Fulmer Real Estate
CATHERINE J. FULMER
REALTOR
Office 456-7888
Res. 456-8200
WAMEGO

ATTENTION INVESTMENT BUYERS
Locally rented 160 for sale. A cropland, 50A hay meadow, minor improvements \$19,500. Your farm listing wanted. AURORA REALTY, HO 1-5691, Wakefield, Mo.

FOR SALE — 60 acres pasture under cultivation of Aurora, T.

BEAT
The Price Book
ALL NEW 1967 CHEV
TRUCKS AT DISCOUNT

1/2 ton LWB pickup
low and off white
e, gauges, heater,
comfort interior, radio
e trim

1/2 ton LWB pickup
& off white, 4-speed
transmission, 4
ages, foam seat

2 ton truck for
1, big 6 engine, 2-speed
radiator, West Coast
marker lamps, foam
ux heater

1/2 ton LWB Fleetside
cu. in. V8, Hydraulic
over steering, side
gauges, overloads,
ter, red trim

1/2 ton LWB Fleetside
kup, light yellow
ite, 6 cylinder, 4-speed
oads, heater, gauges,
t, fawn trim

1/2 ton LWB pickup
low & off-white, 4-speed
peed, gauges, overloads,
ages, blue vinyl
1/2 ton LWB pickup
low & off-white, 4-speed
peed, gauges, overloads,
stom comfort interior
e heater, green vinyl
1/2 ton LWB pickup
en, V-8 engine, 4-speed
oads, gauges, heater,
foam seat, and green

Evenings At 1st
OBERMEYER

CHEVROLET

Marvin Obermeyer, Owner
BL 8-2421 Open to
HERINGTON, KANSAS

Call BL 8-2421 For
Evening Appointments

AGGS (FORD) MOTOR

CLEAN-UP
SALE
ON NEW '67
FORDS

ve hundreds of dollars
the best deal ever
good, clean used

Falcon

2-Door Coupe

inder, standard
radio, heater, and
ard safety equipment

\$2079.02

OPEN EVENINGS
BANK RATE FINANCING

Aggs (Ford) Motor

Where Customers
Their Friends
& Houston Phone

SALE — 1958 Chevy
truck, good stock
motor overhauled,
Calvin Magnet,
land, 224-3338.

SALE — 1949 Jeep
num cab, also an
stock rack for a
er ton Stepside pickup
65. Call evenings
Vermillion, Kans.

Real Estate

Julmer Real Estate

ATHERINE J. JULMER
REALTOR
Office 458-2000
Res. 458-2000
WAMEGO

ATTENTION
INVESTMENT BUYERS
ly rented 160 for sale
opland, 50A hay meadow
improvements, 300
farm listing wanted,
TY, HO 1-5691, Wamego

Good Business Bldg. In Manhattan

50 foot frontage on the main street (Poynitz), heart of downtown; \$712 month income; major tenant leased to 1975 with upward cost of living increase clause. This clause already increased their rent 12% in past 2 1/2 years.

\$65,000 sale price

If seriously interested, write: Box KC-1009, care Ag Press Manhattan, Kans.

FARMS

RANCHES - HOTELS - CAFES

Real Estate Selling At Auction

Its experience and performance that count. If you are looking for property, as an investment or for use, stop by and inspect our listings.

DAIN'S REAL ESTATE

Silver Lake, Kans. 582-2770
6 miles west of Topeka
On US Highway 24

160 TO 480 ACRE FARMS

160 acres — well improved, located within 3 miles of Clay Center, \$28,500

320 acres near Clay Center, 190 acres broke and 130 acres of grass. This land lays real good, \$200.00 per acre.

240 acres near Concordia, 160 acres improved and good laying land, plus an 80 that joins the 160, \$45,000

400 acres, 300 acres of good grass, 100 acres cultivated land along a creek, Cloud County. \$125.00 per acre.

720 acres — 80 acres cultivated, balance good grass, good farm bldg., abundance of water 24 miles from Topeka, \$50,000.

470 acres, 188 acres now under cultivation, balance seeded to grass at present, the very best of buildings and livestock equipment, plus a new home, Nemaha Co., Kans., \$250. per acre.

Call Collect for Appointment

Eldon Thorman
Real Estate & Auction Service
CLAY CENTER, KANS.
Ph. 913 ME 2-2148

FARMS FOR SALE

Nicely improved 160, modern home, good road, close to town. Good schools, 87 acres cultivated, balance grass, only \$22,000

Nicely improved 590 acres, modern home, abundant out-buildings, good road, 260 acres cultivated, balance good grass, 120 creek bottom, an excellent livestock set up at \$90,000.

Nicely improved 120 on good road, modern home, insulated, new aluminum windows & storm doors, 45 acres grass, balance cultivated, highly productive farm land. \$26,000 on contract.

Improved 60A, modern home, close to town, half cultivated, half native grass pasture, \$12,000 on contract.

I found farms for 12 buyers in July and August. I can find a place for you. Call collect for appointment.

Kvasnicka Realty
GERALD A. KVASNICKA
Realtor
HADDAM, KANS.
Ph. FR 6-2874

FOR SALE — 238 acre improved farm in Walnut Township, Marshall Co., Kansas. Ben Hilbrandt, Marysville, Phone RI 4-2931, Oketo. x29

FOR SALE — Unimproved 160, 60 acres pasture, pond, balance under cultivation. 6 miles south of Aurora. Telephone 464-3873. x30

LIKE NEW HOMES IN MANHATTAN

4-bedroom brick home, Marlatt school district, central air conditioned, new wall-wall carpeting, 2-baths, finished recreation room, covered patio, wood-burning fireplace \$29,500.

Wonderful view — New 3-bedroom home — carpeted, fireplace, 2 baths, double garage, basement \$31,800.

Low-Priced Home — 4 bedrooms, 2 baths, full basement, owner leaving, located at 809 Smith St. Low down payment. Only \$13,500.

Near Marlatt School — 3 bedroom brick home — attached garage, 2 baths, full basement, located at 2825 Virginia Dr. Very good buy! \$21,750.

For Complete Real Estate & Insurance Service
Call
Maurice McNeil
Realtor
Suite No. 11
Union National Bank Building
Office PR 8-4401 Res. JE 9-5164
MANHATTAN

FARMS — DRIVE-IN

FOR SALE: WW Drive-in 210 Center on Highway 36 & 77. Lots, building and equipment for only \$13,000. Owner sick, wants to sell.

FOR SALE: 203 acres stock farm with modern home and other buildings. North of Randolph, Kansas. Priced \$21,000.

FOR SALE: One of the best producing farms in Franklin Township Marshall County. Known as the Otto Geisler farm. 143 acre cropland, balance pasture and farmstead.

Northeast Realty
709 Center
MARYSVILLE, KANS. 66508
Ernest H. Plegge, Broker
Henry Nieman, Salesman

E. H. Shane
Real Estate
REALTOR
Office 112 West 7th St.
Ph. CE 8-3641
Residence 224 S. Madison St.
CE 8-2439

List your farms and property with us.
E. H. SHANE Junction City

A SHORT 80 Acre improved farm, one mile east of Alta Vista, Kansas. Modern 2 bedroom home, new hay shed, 2000 bushel grain storage, 10'x50' cement feeding floor. Sheds, barns, plenty of water. Water pressure system 2 windmills. Forty acres in cropland, all terraced. Six acres alfalfa. Balance pasture. Contact Jim Kirkemunde, auctioneer and real estate broker, 125 east 29th St., Topeka, Ks. 66605. Phone AM 6-4590. SB28

FOR SALE — House in Alta Vista, 5 rooms & bath on 4 lots, propane system, insulated, basement and double garage. Immediate possession price \$2500. Call for appointment Bill Houtz, 229-6370. x30

Farm Equipment

1966 C II COMBINE

1966 AC C II combine, 18-ft., very low acreage

1966 AC 190XT diesel, 800 hrs. fully equipped

1964 AC D-19 diesel, 1500 hrs., high platform

1962 AC D-17D, new rubber, very clean

1962 AC D-17, choice of two, clean

1960 AC D-17D, new paint

1959 AC D-17D, low hours

All above tractors have power steering & wide fronts.

See us now for the new Fieldmaster springtooths.

Just Implement Co.
947-3182
HILLSBORO, KANS.

GOOD TRADING at Alta Vista

USED TRACTORS

1966 190XT gas, 293 hrs.

1962 IHC 460 utility Farmall

1960 A-C D17, wfe, new tires, pwr. strg, o'hauled, real good

1959 A-C D17, good motor, wfe, pwr. steering

1951 A-C WD; 1949 JD B

MACHINERY

Used AC 80T trail mower

Allis field cutter w/ grass attachment

Snowg feed wagon

No. 10 Farmhand stacker w/ all attachments

USED BALERS: A-C roto; 45T IHC; 56W IHC

A-C 3-14 snap coupler plows

INTEREST WAIVER ON NEW MACHINERY

Buchman Farm Sply.
A-C DEALER IH TRUCKS
Phone 229-6619
ALTA VISTA, KANS.

DAUER IMPLEMENT CO.

1967 IH 403 combine 16-ft., low acreage.

Innes pickup atts. for 101 IH combine, nearly new

1958 F450 tractor, gas

1941 M tractor

McCormick No. 35 13 ft. wheel disk

McCormick No. 35 10'9" wheel disk

1957 McCormick 46T twine baler

1962 McCormick 46T twine baler

1964 McCormick 46W wire baler

McCormick No. 100 mower, 2 pt. hitch

1950 W6 McCormick tractor

One nearly new tractor tire 13.6x36 4 ply \$60

McCormick 16x8 MF drill, low rubber & rubber press

Falun
Phone 1011

LOOK THESE OVER AT LEONARDVILLE, KS.

Used Tractors

3 gas 706 Farmalls, fast hitch, fully equipped

IH 560D, fully equipped

IH 460D, fully equipped

IH 460G, fully equipped

WC Allis-Chalmers

60 Oliver; B John Deere

Ford 971 dsl., pwr. strg., Select-O-Speed

Ford 400 gas, Select-O

FIELD HARVESTERS

IH 50 dbl. row cutter

Gehl one-row cutter with pick-up attachment

1964 Papec 32C single row

No. 20C cutter, ready for work

OTHER MACHINERY

Gehl feed wagon

16x8 JD low rubber drill, power lift & Ottawa fert.

16x8 MF International drill, rubber, power lift, fert. & rubber press

Springtooths: JD 12', IH. These priced to sell.

IH 33A loader for H & M.

Horndra-lic loader

Kendall Garage & IMPLEMENT
Phone 122
Leonardville, Ks.

1-STOP SERVICE
Chain Saws

HOMELITE & MONO
Priced from \$109

Service & parts for all makes. We can take care of your saw.

KIRO Service
6 miles west of Topeka on US24
Phone 913/582-2770

FOR SALE — New Idea corn picker, good condition. 913 EX 2-2595, Wyburn J. Boucek, Ada, Kansas. x28

FOR SALE — IHC spring tooth. No. 400 \$75. Ivan Wienck, Randolph, Kans. ST 5-2495. SB28

LOOK All New

These units must be sold Priced for quick sale

MM 4x16 semi-mounted plow

AC 6x16 semi-mounted plow

MM 3-point mower

AC 6 row 30 in planter with fertilizer

AC 6 row cultivator

AC 190 diesel tractor

AC 780 2 row field cutter

USED MACHINERY & TRACTORS

AC No. 77 mounted rake

Gehl blower

Papec 1-row field cutter

18-7 Case drill

1962 MF65 Dieselmatic, extra good

1951 IHC M tractor

1946 John Deere A

1937 F20 Farmall

Several used 3-pt. plows

Also new combines in stock

When ready to buy, give us a try.

Bearman Eqpt. Co.
WAMEGO, KS. 456-2310
Allis-Chalmers & Minneapolis Moline

HERINGTON

USED TRACTORS

1966 JD 2510 gas, 300 hrs.

1966 JD 3020 gas, 300 hrs.

1961 John Deere 4010 dsl.

1956 Oliver Super 55 dsl.

1956 IHC 30 w/ 3-pt.

1949 Ford Model 8N

HARVESTING & OTHER MACHINERY

Gehl BU83 silage wagon on JD running gears

1965 IHC 50 forage harvester, 2-row

1963 Gehl self-propelled 2-row forage harvester

1964 Gehl 2-row pull type forage harvester, real good

1963 Gehl 2-row, o'hauled

1958 Gehl 2-row w/ mower bar

1952 Papec 1-row for hrstr.

JD blower No. 50 w/ pipe

Papec 45 blower w/ pipe

JD 227 mtd. picker, real good

1965 JD corn att. No. 234, used only one season

1962 JD 210 corn att., o'h.

1967 Hesston PTO windrower, demonstrator

1964 JD 215A windrower, o'h

1959 J D14T baler, real good

1956 N-H 66 baler

JD 4 & 5 sec. springtooth harrows on wheeled carriers

JD 13'10" AW whl disk

JD 4-14 and 4-16 F145 plows; these are demonstrators

JD 3-14 No. 810 plow

JD 4-14 & 4-16 pull plows

Ford 5-14 semi-mt. plow

A-C 3-14 mounted plow

Tri-County Sales
George Munkres
Phone Collect
BL 8-2249 or BL 8-2991
HERINGTON, KANSAS

FOR DOWN MILO

In Stock and available

Roll-A-Cone combine attachments: 2-row, 3-row, 4-row, 5-row.

For down milo; can be used on corn and other crops

The most practical milo saver on the market.

LONGHOFER SUPPLY CO.
J. I. Case & A-C
Phone EV 2-2620
MARION, KANS.

FOR SALE — Gehl fieldcutter, 1 row. J. C. Tabler, RR3, Wamego, Ks. x29

SPECIAL—1960 KRAUSE

Self-propelled forage harvester, No. 285A with 292 Ford industrial engine. This machine has been well maintained and enjoys good performance on down feed. Buy it at this very special low price: \$2750

WRIGHT IMPL. CO.
CO 3-2061
ABILENE, KANS.

FOR SALE — 1966 A II combine with cap. Two AC corn heads. Marvin Rhine, Cuba, Kans. 29

FORAGE HARVESTERS

Gehl 2-row; Gehl 1-row
Case No. 212 1-row, nearly new;
Case 1-row

BLOWERS — Case; International

CASE BALER, TWINE TIE TRACTORS

Oliver 880 diesel

IH 560 gas; IH Super C

Oliver Model 40 combine

New Gehl harvesters, wagons

Blowers and feed mixers

Toburen Impl. Co.
ME 2-2288
CLAY CENTER, KANS.

ALL EQUIPMENT RECONDITIONED—PAINTED FIELD READY COMBINES

5 JD 55's 1955-61 14'

1 JD 95 1964 16'

2 MF S92 1962-1963 14' TRACTORS

66 JD 4020 RC LP, 3-pt., new tires

64 JD 3020 RC D, PSH, 3-pt., o'h

6' JD 4010 std. dsl.

58 JD 820L PTO, hyd., o'hld.

2 59 JD 730 dsl. RC & std. 3-pt.

3 58 JD 720 dsl., RC & std. 3-pt.

59 JD 630 LP, std.

59 JD 730 LP std.

61 JD 2010 RCU, gas, 3-pt.

56 JD 70 RC, LP, 3-pt.

4 JD A & AR Powr-Trol

2 66 Cas: 941 RC LP 3-pt.

57 IH 350 LPTO, o'hld.

59 AC D-17 RC LP

59 IH 340 RC, L PTO, w-frt.

58 MH 555 dsl., hyd., o'hld.

58 MF 50 RC L PTO, 3-pt.

HAY & FORAGE

JD 127 5-ft. rota mower

A-C 5-ft. pull rota mower

2 Gehl 2-row chopper

Papec 6-ft. flail chopper

JD 12 2-row chopper

JD 214 WS baler

Dearborn rake

IH 25V mower

AC 7-ft. mower

JD 39 9-ft. mower

MISC. EQUIPMENT

10-ft. disk, harrow

15 3 & 4 btm. plows

A-C 12' chisel w/ G whls.

6 10-15-ft. field cultivators

6 4 & 5 sect. sprg. th. harrow

JD 12B tine th. 4-sect. harrow

10 16x8 grain drills, fert.

IHC wagon gear

Wilson dozer blade attmt.

2 8-row sprayers

2 165-bu. manure spreaders

2 feed mills

JD 300 spln spreader

INDUSTRIAL EQUIPMENT

2 JD 440 IC crawler ldrs

JD 1010 dsl. crawler ldr.

Case 600 crawler ldr.

AC HD 5 crawler ldr.

AC HD 7 crawler dozer

AC HD 11 crawler dozer

JD 1010 whl. loader hoe

3 JD 2010 whl. loader hoe

IH 340 whl. loader hoe

Ford 641 whl. loader hoe

Ford 4000 whl. ldr. hoe

5 JD backhoes

1 Davis 100 backhoe

Heil 6-yd. scraper

JD 5010 scraper, 8-yard

JD 760 94D scraper

JD Gearmatic winch

2 tandem trailers

Western Impl. Co.
2256 So. West St.
Phone WH 3-4261
WICHITA, KANSAS

WANTED — HESSTON Crop Savers. Give description and price. Box 406, Buhler, Kans. x28

FOR SALE — D4 Cat, electric start, new hyd. dozer, \$3,500. D2 Cat, electric start, PTO bore \$1,500. RD7 Cat, cable dozer, \$1,750. Brownlite 3 speed transmission \$200. Evening phone 456-7364. Paul Hill, Belyue, Kans. x28

AULD'S

IN WAKEFIELD
IS THE PLACE TO TRADE

CORN PICKERS

IH 2M, IH 2 ME & IH, 2 MH
pickers
Case 1-row pull type corn snap-
per

Used Tractors

1966 IHC 656 gas tractor
1959 Ford 971-D, with cover
1952 International M
1951 International WD-6
1950 Massey Harris 30
1947 International M-D
1947 Allis WC with cult.
1936 Allis U

COMBINES

1959 John Deere 12' Model 45
1955 International 141 with cab
International 125 self propelled
1963 No. 50 field cutter
Case No. 210 single row field
cutter

DISKS

IH 8' No. 35 wheel disk
IH No. 37 12' wheel disk
Case 10'9" wheel disk
IH No. 36 fast hitch
JD 10'9" wheel disk

AULD

CHEVROLET

HO 1-5414

WAKEFIELD



USED TRACTORS

4010 Deere 1962 WF, 3 pt. diesel
4010 Deere 1961 WF, 3 pt., new
tires, overhauled
871 Ford 1960 S-O-S, nice
3010 Deere 1963 WF 3 pt. diesel,
1800 hrs.
2010 Deere 1962, overhauled,
RC, WF
460 IHC 1959 Utility gas, with
loader, hyd. bucket
5'0 Deere 1960 with 3 pt., ROM
IH McCormick, wide front
W9 IHC diesel, good tires & en-
gine, with hyd.
45 Deere A; 47 Deere A; 51
Deere G; 50 Deere AR; 50 Mas-
sey 44D; 50 Case DC; 45 Deere
B; 45 Deere G.

MISCELLANEOUS

Several old Deere grain drills,
some low, some high wheeled
Snowco 2 wheel feed wagon
Gehl feed wagon, front unloader
1966 Deere 215A windrower, au-
ger type
350 rake, Deere, 3 point
1 row New Idea pull corn picker
4x16 Deere F650 H plow
4x14; 4x16; 5x14 mtd. plows,
Deere
Case 4x14 semi-mounted plow
12' Deere 45 combine, 1962
12' Deere 45 combine, 1963
1956 Massey 60 combine, 12'
224WS Deere baler, 1965
14T Deere motor baler with
bale thrower
5 section IHC spring tooth with
barrel carrier
Some used JD springtooth sec-
tions

FIELD CUTTERS

1962 Fox Industrial 2-row
1960 Deere 12 single row
1966 Deere 6 double row
1962 IHC 16 single row
1956 Fox Single row with PU &
mower bar
1958 Deere 8 single row
Case silage blower with 45' pipe
JD mower bar for 12 fied lcutter
11' RW; 10' KBA wheel disks
1950 Massey 27 combine, cheap
Hawk bilt manure spreader



SHOUSE

IMPL. CO.
Abilene, Kans.

Store CO 3-3051
Ed Shouse CO 3-1066
Ron Shouse CO 3-4515

NEW FEEDER WAGONS

In Stock, Ready to Deliver
New 5-12 170 bushel Blair
New 4x10 100 bushel Blair
New Grain-O-Vator No. 30 \$950
Blair demonstrator 170 bushel
wagon \$1135
Case Helix mixer-blender 90
bushel
Complete stock parts for Blair
wagons
Oswalt silage loader mounted
on Ford tractor \$1995

LONGHOFER SUPPLY CO.

J. I. Case & A-C
Phone EV 2-2620
MARION, KANS.

FOR SALE — Good Case single
row cutter, 2 sets knives. Othel
Else, Hollenberg, Kans. SB29

SOME GOOD TRADES AT COUNCIL GROVE

Gehl 2-row field cutter \$995
IH 20C field cutter \$475
IH No. 37 wheel disk 10'9" cut
seal bearing \$425
IH No. 37 wheel disk 10'9" cut,
plain bearing \$350
IH No. 37 wheel disk 9'7" cut,
plain bearing \$300
Ford hay baler \$395
Massey-Ferguson 3-point hitch
mower \$195
Massey-Harris 12-ft. Super 80
combine \$1150
IH Fast Hitch No. 100 mower,
with hay conditioner hitch
..... \$295
John Deere A \$225
IH M Farmall \$895
DC Case \$275

Macha-Revere

Impl. Co.



767-5014

COUNCIL GROVE



BARGAIN DAYS AT MOHN'S

TRACTORS

Good used IH Cub Cadet, 7 hp.
w/ mower
1941 JD Model B \$100
Allis WC runs good \$100
IH Farmall H \$300
IH Farmall H \$475
1961 IH I-340 Utility with IH
No. 2001 loader complete
1957 IH I-300 Utility fully equip-
ped, ready to go
1962 IHC F-460 gas, new tires,
extra clean, one owner, see
this one

IHC implement carrier w/ 4-sec.
springtooth
IH No. 37 wheel disk, 10'9"
IH No. 37 wheel disk, 8'6"
IH No. 400 3-section spring
tooth with evener
JD-896 2-wheel side del. rake
IH No. 46 twine baler, PTO
drive
JD No. 14 twine baler, PTO
drive

Graham Hoeme plow Model S, 7'
IH No. 100 fast hitch 7' mower
IH No. 100 3-pt. 7' mower
IH 4-section peg tooth harrow
with evener
IH No. 33A hyd. loader
IH No. 412 4x14 semi-mount
plow
IH No. 550 5x14 steerable plow,
demonstrator
IH No. 314 3x16 roll-over plow
Allis 8 ft. tandem disk
JD 10' tandem disk
IH No. 5 low wheel side del.
rake
IH No. 15 2-wheel side del. rake
New Idea 4-bar side del. rake
Papec field cutter, one row no
PTO

TRUCKS

Ford 2-ton 2-speed axle, plat-
form, high sides, hoist, ideal
farm truck \$795
1965 IHC Scout, full top, radio,
heater, lockout hubs .. \$995
1952 Chevrolet 1-ton, duals,
chassis & cab \$200
1952 Ford F-3 1-ton pickup \$195
1964 GMC pickup, long wide
box, radio, rear bumper, clean
local truck, 4-speed transmis-
sion

Mohn Implement Co.

Telephone CE 8-5101

Junction City, Kansas

USED COMBINES

3 1966 C-II 18 ft., cabs
1 1966 C-II 18 ft.
1 1965 C-II 18 ft., cab
1959 MH No. 82, 14 ft., cab, shed-
ded, good \$1800
1963 4-row C corn head, com-
plete, good \$1800

Fuller Chevrolet Co.

Ph. PE 8-2281



BELOIT, KANS.

T.D. 18A INT. C. C. U., dozer,
C 10 Heil scraper, good condi-
tion, see working. Extra parts.
All for \$4,850. Bob Burge, Re-
public, Kans. 361-2101. SB30

USED TRACTORS AT WOLF'S IN GLASCO

730 D RC, wide front, 3-pt.
610 B Propane Case
70 D RC
LA Case, new pistons & sleeves
3 IH "M", one wide front
WD Allis w/ Jayhawk loader
Super W6
E4 Co-op, new pistons & sleeves
JD "G"

FORAGE HARVESTERS

JD 12 2-row
IH 50 2-row
IH '6 1-row
1 new JD 38 2-row
1959 JD 55 14-ft. combine

Wolf Impl. Co.

Phone 568-2349



GLASCO, KANS.

Mid-America Fair Specials

New Mono 4-ft. lift type, less
tires (list \$250) our price \$185
Mono 4-ft. pull type with tires
(list \$300), our price \$230
5-ft. lift type with tires (list
\$380) our price \$250
5-ft. pull type with tires, (list
\$380) our price \$275
6-ft. heavy duty lift type (list
\$495) our price \$350
6-ft. heavy duty pull type with
tires (list \$530) our price \$375
8-ft. heavy duty lift type with
rear wheel (list \$710) our
price \$475
8-ft. heavy duty pull type with
tires (list price \$730) our
price \$495
See 12 different models on
display.
Massey - Ferguson • Du - Al
Winpower • Dempster • Ke-
wanee • Mono

Wenger Impl. Co.

Boys Industrial
School Road
off US 24
Call CE 4-8198
North Topeka



SPECIAL

1960 Krause No. 285A self pro-
pelled field cutter with Ford
292 industrial engine, well
maintained, enjoys good rep-
utation in down feed. Be sure
to look this cutter over \$2750
1962 NH 818 industrial forage
harvester, 2 row reconitioned
1966 NH No. 821 pickup for SP
or pull 818 cutter
1958 NH No. 838 8 ft. sickle for
800 NH cutter
1964 NH 268T PTO baler, clean
1955 NH Super 66T PTO baler,
new knottor assembly
JD 13 1/2 ft. RW wheel disc, good
David Bradley 7 ft. trail mower,
good
JD 16 ft. spring tooth on hyd.
carrier
1951 WD with late model belly
mower, complete
1951 WD, new paint
1953 WD, good rubber, wts.,
good
1952 IH M, Schwartz wide front
end, p steering, live two way
hyd., oversize pistons &
sleeves, good
1966 6 hp riding mower, extra
clean
1964 Hesston 260 SP windrower
1962 IH No. 201 swather with
cond., 14 ft.
IHC 3x16 pull plow on rubber,
hyd lift, good
AC No. 50 3x14" plow, good
JD 400 disc tiller, 6 to 9 ft. cut,
good
Extended farm delivery plans
with interest free until June 1,
1968 on purchase of most new
A-C & NH equipment.

Wright Impl. Co.

South Highway 15

Phone CO 3-2061

ABILENE, KANS.

Nites, Harris Clark

Salina TA 3-6690

H. L. Wright, Abilene CO 3-2274

FOR SALE — 1959 John Deere
730 diesel. Extra clean, wide
front, 3-pt. hitch. Gregg Wagn-
er, RR 1, Junction City, Kans.,
phone 238-5051. x29

USED FIELD CUTTERS

READY TO GO

1966 717 NH 2-row w/ hay pick-
up
1964 No. 50 IH 2-row, good
1963 No. 50 IH, 2-row
1960 No. 36 IH 1-row
1959 No. 90 Papec 2-row

USED TRACTORS

1962 F560D, good FH
1963 I660D, good
1960 F560 gas
1960 F460 gas, slick
1959 F460 gas, good
1958 F450D, good
1956 F400

CORN HEADS

No. 23 2-row for 151
No. 40 4-row for 403

Abilene Truck & Tractor, Inc.

714 So. Buckeye

CO 3-4727



ABILENE, KANS

USED TRACTORS

971D, SOS, fully equipped \$2295
1010 John Deere, low hours,
good \$1650
56 800 Ford, good \$1250
57 800 Ford, live shaft .. \$
57 800 Ford, live shaft, OK
..... \$1150
8N Ford . \$550; 9N Ford . \$395
D4 series Caterpillar, w/ Bucy-
rus, Erie hyd., dozer, outfit is
good \$2000
56 Ford Major D, new rubber,
OK \$1250

FIELD CUTTERS

717 NH w/ 2-row head (new)
..... \$2750
75 Papec w/ one row head
(new) \$2250
612 Ford w/ 2-row head (new)
..... \$2135
No. 8 John Deere w/ one row
head, good \$450
Model 611 NH w/ motor, one
row, OK \$425
Model 600 NH chopper (parts
only) \$75
NH Model 6 crop wagon w/
gear \$1650
Papec forage wagon w/ gear
..... \$1650

OIL CLOSE-OUT

We are closing out all TRAC-
TO OIL at 20% off.

Burns-Salisbury

315 S. 3RD.

PR 8-4168



MANHATTAN

TRADE BETTER

AT BLANDING'S

1965 JD 2010 gas, 3-pt. hitch
1961 MM G VI LP gas, A-1
1959 JD 830 dsl., dual hyd.
1957 JD 60 gas, RC with wide
front
1952 MM G LP gas, A-1
1955 IHC F400 gas, TA, IPTO
1950 JD G with power-trol &
3-pt. hitch
MM 1610 drill with fert. & rub-
ber press
1 2ft. Flex King V-plow, like
new
Papec 35A forage cutter with
1-row & pickup attachment
Papec No. 32 forage cutter, with
1-row
IHC 1610 No. 10 drill with fert.,
like new

CRUSTBUSTER HARROWS

Blanding Impl. Co.

PE 8-3066

BELOIT, KS.



FOR SALE — 620 John Deere
propane, low hours, good condi-
tion. John Deere 40-ft. hay and
grain elevator. 150 head stock-
ers and feeders. Edwin Her-
mesch, Wetmore, Kans. x28

HAVCO 200 bushel grain dryer
complete with control PTO
shaft. LP gas line & moisture
tester, excellent condition, \$1000.
Contact C. V. Cochran, Rt. 2,
Topeka, Kans. Phone 913 CE
4-8070. SB29

NEW SERIES JD TRACTORS

1964 4020 dsl., new tires
1961 4010 dsl., radio
1961 3010 dsl., 15.5
1961 3010 dsl., 13.6
1962 3010 gas, new sleeves
1963 3010 gas, 15.5

OTHER LATE MODELS

1961 560 Diesel, IHC
1959 No. 861 Ford diesel
1959 John Deere gas
All late model tractors can be
bought w/ 30% down & inter-
est waiver to March 1, 1968.

SP COMBINES

1961 No. 151 IH 15', cab
1965 JD 95 16', cab
1962 JD55 14', PS
1961 JD55 13', Hume reel
1956 JD45 10', clean
1957 JD45 10', Hume reel
1953 No. 127 IH 14', cab
1954 MM SP168 14'
1956 JD55 14'

All can be bought w/ 30%
down and interest waiver to
June 1, 1968.

DRILLS

16x8 "B" JD fert., rubber press
16x8 "B" JD fert., steel press
16x8 "EE" JD fert.
12x8 IH flute feed fert.
16x8 Case fert.; 16x7 Case fert.
16x8 MM fert. rubber
16x8 MM plain
16x8 MM fert. steel

MISCELLANEOUS

No. 220X Letz mill
AC belt blower
No. 110 JD chuckwagon
No. 112 JD chuckwagon
MM forage cutter, 1956
No. 611 New Holland c'tter
No. 30 Grain-O-Vators
No. 658 JD chisel plow 10'
No. 55 IH 10' chisel plow
Two F931 16' JD springtooth
harrows

DISKS

13'10" AW, JD; 11'2" RWA, JD
13'4" RW, JD; 13' Case, A.P.
brgs.; 10' MM tandem
11' Krause, like new

Washington Impl.



EA 5-2301

WASHINGTON

SALINA



1 JD 3010 RC gas, 3 pt., hyd.

1 JD 4010 RC D, 3 pt., hyd.

1 JD 4020 RC D, 3 pt., PS

1 JD 2010 RC U gas, 3 pt., hyd.

1 JD 720 RC D, 3 pt., hyd.

1 JD 420 W gas, 3 pt., PTO

1 JD 830 std. D, PS, hyd

1 AC D-17 RC gas, 22 hrs.

1 Case 800 RC gas, 3 pt., PTO

2 Case 730 RC D, 3 pt., PTO

1 MF TO35 gas, 3 pt., clean

1 MF 65 gas, loader, like new

1 Model 45 JD

1 Oliver 88 std. D, live PTO

1 IHC 450 RC D, TA, PTO, PS

1 IHC 400 RC D, TA, hitch

1 IHC 300 RC gas, TA, PTO

1 IHC H RC gas, loader, cheap

1 IHC M RC gas, PTO, hyd.

1 JD RB 168 drill, press whls.

2 Oliver 158 drills, AF disks

2 Oliver 168 drill, fert. att.

1 Case 168 drill, rubber press

1 MH 208 drill, fert. att.

2 MH 168 drill, fert. att.

1 JD SB 208 drill, steel, press

1 JD FB168 drill, fert. att.

2 JD DR 168 drills, fert. att.

1 JD DF 168 B fert. drill, 3 yr.

Salina Impl. Co.

Box 1029 Ph. TA 3-2206
SALINA, KANS. 67401

FOR SALE — 61 Chevrolet pick-
up. 61 Ford tractor. 350 Farm-
all. 340 Farmall. N Farmall.
New Holland baler. JD grain
drill. Jack Quinn, Wamego. x30

FOR SALE — No. 6 John Deere
low rubber, mechanical lift, gr-
ain, priced at \$3,000. Route 1, Mar-
ion, Mo. 63427.



— 50th —

Anniversary Sale

NEW TRACTOR BARGAINS
 2000 gas 4 speed trans . . \$2595
 3000 gas, 8 speed LPTO . \$2895
 4000 gas, 8 sp. trans., LPTO
 \$7695
 4000 diesel Selecto Speed \$4750
 5000 diesel, 8 sp., LPTO . \$4995
 5000 diesel Selecto speed \$5250
 6000 diesel Selecto speed \$6250
 F80 Garden tractor \$695
 F100 garden tractor \$745

McPherson Tractor Company

"Ford Tractor —
 New Holland Dealer"
 Ph. CH 1-2900, McPherson, Ks.

USED TRACTORS

1961 D17 Allis-Chalmers
 1959 D17 Allis Chalmers
 1958 900 Case, propane
 IHC 400 diesel

COMBINES

1966 C Gleaner
 1965 C Gleaner
 1962 C Gleaner
 1964 A Gleaner
 1952 A Gleaner
 Cab for 1958 & 1959 Gleaner
 3 point hitch adapter for AC

Ostlund Implement

CH 3-4088

CONCORDIA

FOR SALE — New Idea two row corn picker, in running order, \$75. N. E. Bert, R. R. 5, Abilene, Kans. x30

MASSEY FERGUSON 14' No. 82 combine, good condition. Not a custom machine, \$2,000. Melvin Roeder, Seneca, Kans. x28

FOR SALE — 2 M.E. cornpicker fits M or Super M. IHC Farmall Grease banks, good shape \$250. Wm. Uhlenhop, Leonardville, Kans. SB29

WANTED — TRASH mover attachment for JD 210 corn head. Also self unloading silage wagon. Howard Goering, Peabody, Kans. x30

FOR SALE — 1961 corn head for A Baldwin. Cylinder drive and setback plates. Used milo sieves for A. Bill Pickard, Agenda, Kansas. x28

BIG SAVINGS — New 1967 Gleaner combines 2 A-II's, 3 E's Save up to \$2000. Cash no trade. Eubanks Auto & Implement Co. Phone 364-3961, Holton, Kans. x30

FOR SALE — John Deere RB drill on low rubber, with fertilizer attachment and alfalfa seeder, \$995. Steve R. pert, Minneapolis, Kans. x30

MCCORMICK 2M corn picker, fits M \$75. McCormick 1-row power corn binder, high cut \$75. Both shedded & good. Clarence Heintz, Gypsum. x28

FOR SALE — 42 ft. David Bradley elevator, PTO drive and motor mount. Butler driver ducts, fan and heat unit. Karl Lenhart, Clifton, Kans. Ph. 455-2437. x29

1967 ALLIS roto baler, used 2 seasons, \$675. Alfred Roeder, Seneca, Kans. x28

FOR SALE — Good John Deere two row mounted 227 corn picker. Donald Hartner, Manhattan, Ks. RR 2, PR 6-7475. x31

FOR SALE — Papec field cutter \$150 Melvin Strunkel, Greenleaf, Kans. 66943. Phone Linn DI 8-2194. x28

FOR SALE — IHC 2M mounted corn picker, shedded, good condition, BL 8-3327. Warren W. Olsen, Herington, Kans. x31

FOR SALE — Corn picker, Woods, red, single row. William Visser, Herington, BL 8-3046. x28

JOHN DEERE fieldcutter, extra good, \$300 Arthur Cederberg, Ph. PR 6-9057, Manhattan. SB28

FOR SALE — 1962 Model P-35 Papec field harvester. In good condition. Cut small acreage, Carl Koegeboehn, Elmdale, Kans. x29

WANTED — 8 OR 10 ft. power take off, grain, binder. Write or call; state price, condition. W. E. Michaud, Clifton, Kans., Ph. 455-3432. SB29

FOR SALE — 1959 Ford 602 Series 2-row corn picker. Alfred Beichter, Clay Center, Kans. Phone ME 2-5025. x29

COMBINES — JOHN Deeres: 1959 No. 95; 1957 No. 55; 1954 Gleaner. Tractors — John Deere 70, 60, G. M-F No. 35. 2 M-F No. 65s. MM GVI. LA Case. 1944, 1947, 1953 Fords, some with loaders, 3-point tandem-disc. 45T baler. Davis, Farmhand, Twin-Draulic, Bradley loaders. New mowers \$360. Clearance \$295. Parker and Morridge springtooths. Used cabs for 95 and 55. Used Hesston Crop Savers. Nickel Bros., Buhler, Kans. 28

FOR SALE — Good Massey Harris 2-row self-propelled corn picker, 6 cylinder engine. Ray Rumold, D'nap, Kans. x28

AC HD7 hydraulic dozer, motor good. John Stigge, Washington, Kans. EA 5-2552. x29

FOR SALE — Massey Harris 7-ft. clipper, self-propelled combine in good condition. Joe Buesing, Axtell, Kans. Phone 736-2995. x29

FOR SALE — John Deere 16-ft. straight disc, fold up ends, good \$75. George Grieshaber, St. Marys. x27

WANTED — RING gear and pinion for 1957 TO 35 Massey Ferguson. Call Will Molyneux, Clay Center, Kans., ME 2-3596. SB28

FOR SALE — John Deere power corn binder, late model, shedded, cut 125 acres. Quentin McMillan, Home, Kans. x28

FOR SALE — 1953 FB John Deere 157 wheat drill. Alfalfa seeder, big fertilizer box, new re-cap tires, good condition, \$385. Arlen Richter, Phone 1604, Barnes. x28

FOR SALE — IH 2ME corn picker in real good condition, Wilmer Bargmann, Bremer, Kans. Hanover, Kans., phone ED 7-2850. x28

FOR SALE — 1958 Massey Ferguson No. 92 combine 14' extra good condition. Albert Riechers, Green, Kansas. SB28

FOR SALE — Two 1300-bushel Columbian corn cribs. Also one 40-foot Viking elevator w/ wagon dump conveyor. Agricultural Service Center, Herington, Kans, BL 8-2412. SB29

FOR SALE — 806 Int. diesel Farmall with 160 hrs., new 7-ft. No 55 Int. chisel, GMC 6x6 army truck; 4 wheel drive Jeep. Stuart Shepard, Chapman, Kans. x30

FOR SALE — Nearly new Ezee-Flow 12-foot fertilizer spreader with Kewanee trailing hitch for pulling disc or springtooth. Ideal for spreading and working in starter fertilizer. Darwin Ho'sholder, Courtland, Kans., Ph. Scandia FE 5-2592. x28

FOR SALE — Two row New Ideal pull type corn nicker elevator to the back. Certified Scout seed wheat Add. Clifton, Kans. Phone 913 446-613, Roy Pearson. SB30

AC ROTO Baler, good belts, \$995. Fast Wrap over drive Model \$995; MF tractor \$995; 8-ft. MF 2-pt. 6 bar sealed bearing rake, \$195. Franklin Pacey, Ph. 288-2409, Oakhill, Kans. SB30

IHC NO. 16 ensilage cutter for sale. Used two seasons. Leo Reed, Clifton, Kans, 913 455-2458. SB28

FOR SALE — Good Papec one row ensilage harvester, ensilage wagon box. Mrs. Bernard Wasenberger, Marysville, Kans. x29

Miscellaneous

FOR SALE — Sieglermatic LP gas heater No. 777, 75,000 BTU. Used two seasons. Electric 30" Frigidaire range, white. 1963 Model. 5-ft. cast iron bathtub. Telephone 736-2884. Lyle Johnson, Axtell, Kans. SB29

WATER WELL drilling; gravel packed wells. Write or call collect CA 6-7276. Strader Drilling Co., Blue Rapids. x32

FOR SALE or Rent — Starcraft trailer & pickup campers, for hunting or fairs, Visser Radiator & Marine. Herington, Kans. x28

FOR THE ride of your life, ride a Big Horn saddle from Key Milling. Clay Center, Kans. SB TF

ARMY SURPLUS OUTSIDE WHITE PAINT \$2.93 Per Gallon

Kimberly Washable Vinyl Latex Wall Paint

FAITH'S Furniture East US 24 PR 8-3786 MANHATTAN

FOR SALE — Used Portable Corral (200 Cow) loading chute and gates. Box 1613, MOhawk 2-5858, Hutchinson, Kans. SB28

SEE WAHOO pre-built farrowing houses, Kansas. State Fair, Hutchinson. Ask for Ray Culver, or write Wahoo Built, 2023 East 48th Terrace, Kansas City, Mo., 64130. SB29

WANTED — Three-point buzz saw frame. Ford or Ferguson. Write M. E. Stay, R No. 3, Clifton, Kans. SB30

FOR SALE — Like new 65,000 BTU floor furnace, complete with wall thermostat, 22 feet of outside vent pipe and weather cap. — Lyle Kufahl, Wheaton, Kans., 396-2868. x28

WE ARE open and receiving residents in the new Leonardville Nursing Home. For information write Box 217 or call 29, Leonardville, Kans. SB30

OUTBOARD MOTORS, new & used. Pipestone boats, Kiro Service, 6 mi. east of Topeka on US 24, phone 913/582-2770. x30

AUCTION SALE — Surplus CCC property, Wednesday, September 20, 1967 at 1:00 p.m. at the Junction City Bin Site located in the NE part of Junction City. 45 steel circular bins, rated capacity 3250 bu. 2 grain augers, 6 in. diameter, 41 ft. long with belt and carriage. 1 grain auger, 6 in. diameter, 27 ft. long with belt and carriage. 3 Briggs & Stratton gasoline engines, Model 23. Misc. items; moisture tester; 18 ft. aluminum ladder; tarps; shovels; 2 gates; 9'6" pipe & wire; 46 rds. barbed wire fence, including posts; other misc. items used in bin site operation. Steve Carr, Office Manager, Geary ASCS County Office, 1015 N. Washington, Box 369, Junction City, Kans. 66441 Phone: 913 3822. SB28

Pets

FOR SALE — Mixed English Shepherd and collie pups from registered stock, but not registered. Opal Co. p, Wincom, Ks. Phone 489-6226. x28

FOR SALE — Registered Male Sheltie (Sheep Dog), sable color, 11 months old, 1215 Pierre, Manhattan. SB28

FOR SALE — Great Danes, registered Fawn, 7 weeks, R. M. Stockman, Maple Hill, Kans. MI 3-2349. SB28

John Deere-GMC SPECIALS

- New F145H 5-14 John Deere plows — Save \$300 **\$895**
- New John Deere Model R Manure Spreader, 95 bu. with used truck tires, new \$720 NOW **\$579**
- New 29B 8-row boom, HD pump, 110 gallon fiberglass tank, trailer, save \$100 **\$360**
- New 234 John Deere 2-row corn attachment, always shedded Save \$\$\$\$

TRACTORS & MACHINERY

- 1962 Case 530, triple range transmission, live PTO, adj. front axle, low hours, clean **\$2195**
- D-2 Caterpillar, good condition, ideal to pack silo **\$495**
- 1957 IHC 350, fast hitch, TA, power steering, power adj., rear wheels, very good **\$1295**
- 1949 IHC M, good **\$795**
- Forage Wagon: Massey Harris, 12 ft. box, Crass conveyor, lots of service **\$695**
- IHC 12-ft. spring tooth harrow, with smoothing attachments **\$150**
- IHC 16-ft. spring tooth harrow **\$95**
- IHC No. 16 one row field harvester, local owned **\$895**
- 1961 John Deere 14T PTO twine baler **\$695**
- Case 3-14 plow on rubber, hyd. lift, good condition **\$175**
- John Deere FBA 16x8 drill, fert. attachment, double power lifts, low rubber, very good **\$595**
- John Deere No. 5 mower **\$125**

Call Us Collect CE 8-4103

BOWMAN'S

JUNCTION CITY Your Junction City - Manhattan Area John Deere Dealer

Help Wanted

WE NEED A GOOD MAN who loves livestock, general farming and country life. Must have ability to make decisions, etc. Location in Central Kansas. Pay commensurate with ability. Write JR Box 1009 MANHATTAN, KANS. 66502

IDEAL LOCATION on Milford Lake, Wakefield, Kans., for auto and farm tractor mechanic. Could also use apprentice mechanic. Auld Chevrolet, Wakefield 913 HO 1-5414. SB28

HELP WANTED — Farm help to drive trucks & machinery. Marvin Rhine, phone 26F20, Cuba, Kans. x29

WOMAN TO live in. For details Phone PR 6-8143, Manhattan, evenings. x28

WANTED — MARRIED man to live on western Kans. Grain & Livestock farm. Must know how to care for lvstk. & machinery. House & electric bill paid. Good opportunity for right man. Possibility of renting later. Dave Weaver, Milford, Kans. Phone JC 913 CE 8-5019. SB29

Notices

WANTED — SONGS, POEMS INVENTIONS, IDEAS We have discovered a new way of helping you. Send for free brochure. Write Dept. U, Box 906, Pomona, Calif. 91769

Brand New — Full Services — Private or Semi-Private Rooms Total electric comfort in suburban setting. Write or call Leonardville Nursing Home P.O. Box 217 (Phone 29) Leonardville, Kansas

OCEL EUGENE BRAMMER
PH.582-2385



80 MISCHEF 658
ROUTE-2 TOPEKA KANS

A SHOW SON OF MISCHIEF 80 Bulls for sale at farm; \$250-\$400. Located 4 mi. north of Topeka on 75 Hwy., to the Elmont Rd. 3 mi. west — 1 mi. south. 1/2 west on north side.

Paper Back Books 25c - 35c
50c - 75c

Largest Stock In Town

University Book Store
623 N. Manhattan Manhattan

AUCTION

at 607 No.11th St.
Marysville, Kans
SAT., SEPT. 16

Starts 10:00 a.m.

FURNITURE
PERSONAL ITEMS
ANTIQUES

from the estate of the late **OMAR HAWKINS.**

Complete photographic studio, medical instruments from the Civil War.
Over 700 volumes historical library.
Many early photos, posters, railroad items, maps, documents.
Interesting and unusual historical pieces.

HOWARD FUNK
Owner

For more information:
DON ROCHE
Auct. Real Est. broker
Bl'v'e Rapids, Kans. 66411
Telephone CA 6-7282.

Roger Gatz' Shorthorn Fair's Best

The 1967 Mid-America beef champion was shown by Roger Gatz of Hiawatha. Gatz' entry was a shorthorn.

Mike Ebert of St. George had the reserve champion, showing an Angus. Ebert also had the runnerup in the Shorthorn breed competition and had the grand champion market pig.

Here are the top livestock entries at Topeka:

4-H Beef Steer winners:

Shorthorn — Champion, Roger Gatz, Brown County; Reserve Champion, Mike Ebert, Riley. The champions first took honors in the light Shorthorn class. Winners in the heavy category were Joe Ebert, Riley County, first, and Georgia Grathwohl, Brown second.

Angus — Champion, Mike Ebert, Riley County; Reserve Champion, Michael Crocher, Osage. The champion won the heavy weight class and the reserve animal was tops among the middle weight Angus.

Cheryl Kohl, Sedgwick County, won the light weight Angus class and Ken Weiland, Chase, was second. Second in the middle weight class was Pam Packer, Jefferson. Gary Pass, Franklin, had the second place heavy weight Angus.

Hereford — Champion, Curtis Bock, Chase County; Reserve Champion, Marleen Deewall, Comanche. The champion was top among the light weight Herefords and the reserve animal topped the heavy weight class. Second to these steers were those owned by Cheryl Kohl, Sedgwick in the light weight class, and Dean McClayland, Greenwood in the heavy weight class.

Dean McClayland also showed the second standing animal in the middle weight Herefords while F. M. Gaddie, Chase, had the top entry in this class.

4-H WINNERS

Beef Heifers
Hereford—Mike McDonald, Anderson; reserve champion, Cheryl Kohl, Sedgwick; Angus—Julie Crenshaw, DeWain; Reserve champion, Renee Wassenberg, Nemaha; Shorthorn—Georgia Grathwohl, Brown; reserve, Bill Poovey, Anderson.

Booths
Purple ribbon—Morris County; Blue Ribbon—Clay, Dickinson, Douglas, Franklin, Jackson, Johnson, Leavenworth (two), Marshall, Nemaha, and Riley Counties.

Meat Hogs
Blue ribbon — Jefferson County.
Fitting and Showing
Dairy Division—Top blue ribbons, David Lust, Allen; June Starbuck, Wilson; Frank Pretz, Miami; Nancy Boehle, Douglas; Starlet Schmidt, Marion; Glenda Schurle, Riley.

Sheep
Fat market lambs—Grand champion, Janet Kohl, Sedgwick; reserve, Dennis Sipple, Osage; Blue ribbons—Joe Ebert, Riley; Jeff Conner, Douglas; Janet Kohl, Sedgwick; Steve Menzies, Riley; Dennis Sipple, Osage; Cindy Kelley, Sedgwick.
Purebred and yearling ewes—Champions, Tom Gatz, Harvey; Ron Gatz, Harvey; Chuck Taylor, Douglas; Debbie Wincer, Lyons; reserve champions, Joyce Peterson, Leavenworth; Vick Veltman, Shawnee; John Pinkerton, Johnson; Terri Rattiff, Anderson.

Dairy Animals
Brown Swiss—Champion and reserve champion, David Lust, Allen.
Milking Shorthorn — Champion, June Starbuck, Wilson; reserve champion, Sam Altherton, Wilson.
Holstein — Champion, Dan Knudson, Brown; reserve champion, Tommy Strickler, Allen.
Guernsey—Champion and reserve champion, Nancy Boehle, Douglas.
Ayrshire — Champion, Donna Alford, Douglas; reserve, Linda Alford, Douglas.

Photography
Purple ribbon, Unit I (Photograph with Simple Camera), Glynda Miller, Douglas; Dick Magnuson, Saline; Scott Magnuson, Saline; Unit II (Photograph with Adjustable Camera), Sandra Esslinger, Marshall; Unit IV (Photograph, Develop Film, Make Print), Allan Shorthill, Shawnee.
Blue ribbon, Unit I (Photograph with Simple Camera), Connie Baker, Bourbon; Jon Cranc, Ford; Betty Spencer, Franklin; Nancy Johnson, Salina; Unit II (Photograph with Adjustable Camera), Dennis Deaver, Ford; Roger Thayer, Franklin; Alice Voights, Johnson; Jeff Cochran, Johnson; Donna Baker, Johnson; Unit IV (Photograph, Develop Film, Make Print), Allan Shorthill, Shawnee; Diane Erwin, Wyandotte (2 entries); Janet Erwin, Wyandotte; Connie Hoover, Wyandotte.

Voters To Decide On McPherson County Hospital

MCPHERSON — McPherson Countians will vote Oct. 26 to decide the fate of proposed plans for a new county hospital in McPherson.

The voters will be asked to approve a bond issue not to exceed \$500,000 to cover about one-fourth of the cost of the hospital.

Breeders Kans. Hampshire Annual SHOW & SALE
Saturday, Sept. 30

SHOW 3 p.m. SALE 7 p.m.
Civic Center, Horton
From the best Hampshire herds in Kansas.
For catalog, write:
Eddie Hull, Rt. 4, Ottawa

Total cost would be about \$2 million. McPherson County Hospital has a building fund of more than \$400,000, accumulated from bequeathed gifts and donations.

The hospital board has been assured that McPherson County is at the top of the list of applicants for Hill-Harris (formerly Hill-Burton) 40 per cent federal matching funds. That grant would provide about \$800,000 of the \$2 million, county commissioners said.

The issue is expected to receive its greatest support from the McPherson and Canton areas. Citizens of Lindsborg and Moundridge, each with small community hospitals, have indicated general disapproval of any plans to enlarge or improve the county hospital.

Location of the proposed county hospital would be on property adjoining the present hospital here. The old facility would be subjected to some remodeling to meet hospital accreditation standards, and then used for care of long-term patients.

A Cow Is A 50-Ton Consumer

A milk-producing cow eats and drinks many tons of fuel. No wonder Kansas dairymen look to modern, labor-saving helpers such as motors, levers, push buttons, and pipe-line milking systems, Dr. Ed Call, Extension dairy scientist at Kansas State University, explains.

One cow producing 14,000

pounds, or about 6,700 quarts of milk in a year, needs more than 51 tons of grass, hay, grain, and water.

A 1,300-pound cow will eat about three tons of grain and protein feed a year, two and one-half tons of hay, and six tons of silage. And she will wash the feed down with more than 80 thousand pounds of water. She eats and drinks about 255 pounds of fuel daily.

The water she drinks helps build up the blood she pumps through her udder. In a day's time, a cow reportedly pumps 400 pounds of blood through her udder to produce a pound of milk.

To produce 14,000 pounds of milk a year, one cow needs 11½ tons of feed and more than 40 tons of water. A 50-cow herd uses more than 2,500 tons of fuel annually.

Lot Of Wheat To Contest For Export Market

The 1967-68 outlook for wheat is for more than ample supplies for export or the building up of reserves from excellent crops piled on top of carryovers from last year.

With the exception of Canada, all five of the major non-Communist wheat exporters expect heavy new harvests, with aggregate output about equal to



Now the veteran of Production Credit is Charles E. Graham, left, manager of the Council Grove PCA. Graham has been in PCA for 31 years and has been manager at Council Grove since 1937. Roy Keeter (right) retired as manager of the Clovis, N.M., association. Keeter retired after 33 years of service.

the 3,270,000,000 bushels produced in 1966.

Canada's export potential, reports the Agriculture department, probably will not be affected by a below-average crop, since carryover stocks are at a six-year high of 590 million bushels and domestic requirements are only about 150 million.

The U.S. crop looks to be a record. Australia's old plus new supplies are about 230 million bushels, more than double stocks available a year ago.

Circle This Date On Your Calendar!

OCTOBER 27

For the fifth annual

MISSOURI CHAROLAIS BREEDER ASSOCIATION'S CROSS BRED FEEDER CALF & YEARLING SALE

at the

St. Joseph Sales Arena

For Consignment Blanks, Write or Call:

Your St. Joseph Market Agency

or the

St. Joseph Market Foundation

Phone: 816 238-2449

"Buyers from throughout the Corn Belt"

UNI-FORAGE HARVESTER

High capacity windrow pickup

Features maintenance-free construction, and attaches quickly. Windguard, heater and stripper are standard equipment. For corn, your choice of 3-row narrow row head, 2-row wide row head and 1-row head for either. Uni has three upper feed rolls and six spiral knives, gives a more uniform cut... down to 1/4". Four cutter head screens are available to make even more uniform feed, and better packing in your silo. Built-in knife sharpener is standard equipment.

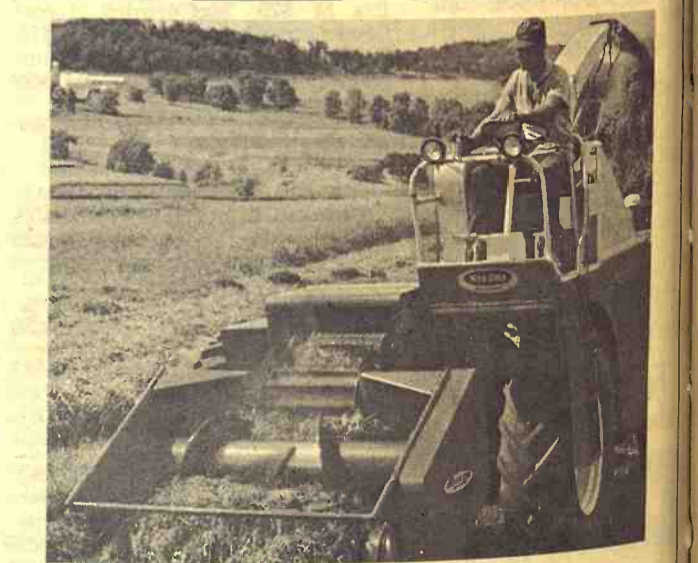

See your local New Idea Dealer

- 81 Farm Supply Inc.**
Phone CH 1-0256
MCPHERSON, KANSAS
- Hinkles Implement Co.**
Phone EA 5-2334
WASHINGTON, KANSAS
- Smart & Morgan Tractor & Supp. Co.**
Jct. 56 & 75 — Phone 793-2200
SCRANTON, KANSAS
- Jorden Implement Co.**
Phone CO 3-2041
ABILENE, KANSAS
- Valley Implement Co.**
Phone 945-3311
VALLEY FALLS, KANSAS
- D & D Farm Equip. Co.**
Phone ME 2-5212
CLAY CENTER, KANSAS

Livestock
Workers into new office...
39 He
18 Hereford with 17 They're b
4 Hereford
2 Black WH
7 years old
7 Hereford years old
6 Hereford registered breeder
1 Hereford registered good breeder
NOTE: This herd of ca registered Your inspection to sale day
1 black saddle mouth, good
Farm
1956 Ford tr live hyd., condition
1955 Ford hyd., good
1951 IHC equipped, new rubber
1951 Ford equipped,
1951 Massey 12-foot SE
1946 IHC N ly equip
1966 IHC N drill, power on 20" ru
1959 Ford s row corn
1965 Clark 30 ft. bo
Ottawa PT 3 pt., near Case 28 in. all steel
Massey H rake on New Idea 8 nure spr
steel
Western lar Viking 40 vator, PT on rubber Letz No. 2 auger, on Buzz saw
Aucts: J. T. & Foster K

the veteran of Pro...
 dit is Charles E. ...
 e manager of the ...
 PCA. Graham has ...
 PCA for 31 years ...
 manager at ...
 nce 1937.
 m became the ma...
 longest service in ...
 y Keeter (right) ...
 ger of the Clovis, N.M.
 n. Keeter retired af...
 of service.

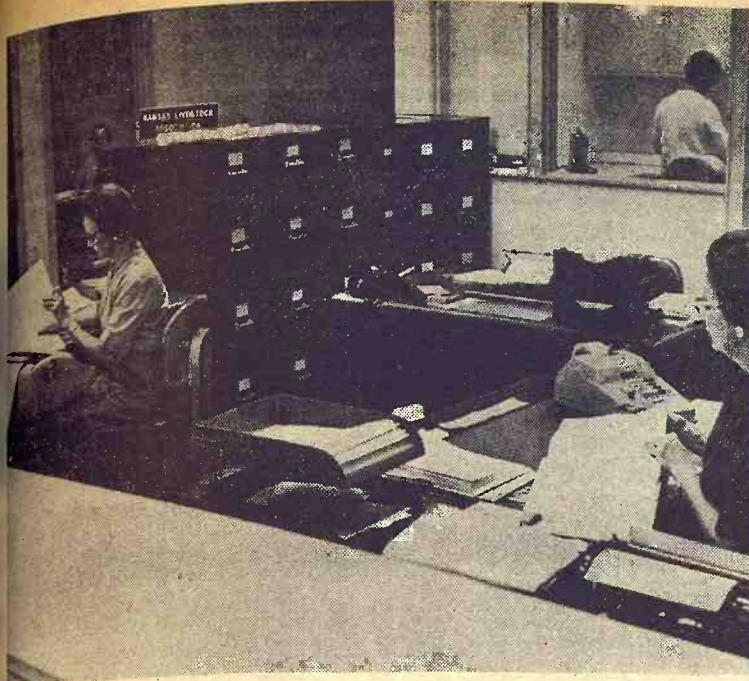

Forage Research At K-State Almost Since Beginning Of School

MANHATTAN — Forage research at Kansas State University is almost as old as Kansas State University itself, Dr. R. V. Olson, head of the Agronomy Department, told over 500 participants at the Fall Forage Field Day on the KSU campus last week. Farmers from 42 Kansas counties and 8 surrounding states were on hand for the big agronomy event.

Experiments with grasses, clovers, and alfalfa started in 1874, he noted. Sorghum silage tests began in 1866 and have been continuous since that time.

"Our research covers such factors of production as development of improved varieties and hybrids, better methods of planting, fertilizing and managing, improving nutritional qualities, controlling insects and disease, and using better handling and feeding methods," Dr. Olson pointed out.

Greatest emphasis at the present time is being placed on forage sorghums, sorghum-sudan-grass hybrids, alfalfa, and brome grass, the K-State agronomist says. Progress is being made on developing short strains to serve as seed parents for forage sorghum hybrids. This will reduce seed production costs.

Sorghum-sudan lines are also being developed. A low prussic acid line has been released and extensive work is underway for selection of other low prussic acid materials of high yielding potential.

Alfalfa research includes breeding for the development of improved varieties that combine resistance to aphids, bac-

terial wilt, leaf hoppers, and bacterial leaf spot. Drought tolerant strains that have good seed-producing ability are also desirable on Kansas farms, Olson indicated.

Extensive fertilization experiments are underway with brome grass at several research locations in eastern Kansas. This work involves times, rates, and methods of application of different forms of nitrogen to determine the effect on yields and quality of forage.

CATTLE SALE
 EVERY MONDAY

HOG SALE
 EVERY WEDNESDAY
 Sale Time 12:00 Noon
 BEATRICE, NEBR.

Beatrice 77
 LIVESTOCK SALES CO.
 2 miles north of Beatrice,
 Nebr., opposite the airport.
 Phone 223-3571
 CLARENCE TEGTMEIER
 DELMAR JURGENS
 JR. THIMM

Livestock Assn. Moves

Workers at the Kansas Livestock Association have settled into new office space in Topeka. The state association has moved its offices to 2044 Fillmore, moving from the State Office Building where it had shared space with the Kansas Livestock Sanitary Commission.

Governor Docking had criticized the leasing of space to a non-state agency and had requested the association move by January 1. The change was made September 1.

The building is owned by Mid-America Dairyman Inc. The Topeka Dairy Council also has offices there, as does the American Dairy Assn. of Kansas.

Monday
SEPT. 18
 Starts 10:00 a.m.
 Lunch Served

AUCTION SALE

Due to health I am forced to quit farming and will sell at public auction on my farm located 3 1/2 miles south of Hanover, Kansas; or 3 miles east and one half north of Washington; or 1 west and one-half north of the Pony Express Truck Stop located on Highway 36.

39 Head Cattle

18 Hereford cows 3 to 8 yrs., with 17 calves a side. They're big cows.
 4 Hereford yearling heifers
 2 Black Whiteface heifers, 2 years old
 7 Hereford steers coming 2 years old
 6 Hereford steers, yearlings
 1 Hereford bull, 2 yrs. old, registered, gentle and good breeder
 1 Hereford bull, 7 yrs. old, registered, gentle and a good breeder

NOTE: This is a good clean herd of cattle, always used registered bulls, area tested. Your inspection invited prior to sale day.

HORSE
 1 black saddle mare, smooth mouth, good cattle mare

Farm Machinery

1956 Ford tractor No. 860, LPT live hyd., good rubber, good condition
 1955 Ford tractor, No. 640, L. hyd., good rubber, good
 1951 IHC M tractor, fully equipped, power steering, new rubber, good
 1951 Ford 8N tractor fully equipped, good shape
 1951 Massey Harris Super 26, 12-foot SP combine, good
 1966 IHC No. 47 hay baler, fully equipped, very good
 1966 IHC No. 10, 16x7 grain drill, power lift, drag chains, on 20" rubber, very good
 1959 Ford semi mount single row corn picker, good
 1965 Clark sprayer, on rubber, 30 ft. boom, good
 Ottawa PTO post hole digger, 3 pt., nearly new
 Case 28 in. threshing machine, all steel
 Massey Harris No. 11 side rake on steel, good
 New Idea 80 bushel size manure spreader, 4-wheel on steel
 Western land roller, 3 ft., good
 Viking 40 ft. hay or grain elevator, PTO, hopper, spout, on rubber, good
 Letz No. 220 PTO burr mill, auger, on rubber, good
 Buzz saw frame and blade, good one

IHC 3x16 plow on rubber, hyd. control, good shape
 IHC 8 ft. grain binder
 IHC hay loader, good shape
 IHC 3-section drag harrow, steel eveners
 IHC 6 ft. mower
 IHC 2-row stalk cutter, good
 2 pull type tandem discs
 Ford 2-row top planter, 3 pt., good
 Ford 2-row lister, 3 pt., good
 Ford 2-row weeder, 3 pt., good
 Ford 7 ft. mower, 3 pt., good
 Ford 2x14 plow, 3 pt., good
 Ford 6 ft. blade, 3 pt.
 Ford front mounted manure loader with bucket, good
 Ford 2-row cultivator, 3 pt., good
 Ford 7 ft. tandem disc, 3 pt., good
 Ferguson 2x14 plow, 3 pt., good
 Irrigation pump, PTO, with 30 ft. suction pipe
 Some horse drawn machinery
 Walking plow; old spring seat
 Van Brunt 12x8 grain drill
 Ox yoke, over 100 years old

TRUCK & TRAILERS
 1947 Chevrolet 3/4 ton pickup, 4-speed, overloads, grain sides, stock racks, good shape
 Factory built 4-wheel trailer with 7x14 grain bed, good
 3 Factory built 4-wheel trailers with flatbeds, good
 4-wheel trailer with grain sides, good
 2-wheel implement trailer, duals and grain sides, good
 4 wagon with boxes

HAY, LUMBER, FEED BUNKS, SHOP TOOLS & MISCELLANEOUS
 1000 square bales alfalfa, 1st and 2nd cutting; a lot of used lumber; 4 feed bunks; shovels; Ford front end weights, 2 sets; several rolls cribbing; forks; 75 ft. drive belt; a lot of steel posts; barb wire; netting.
 Handyman jack; ladders; log chains; old stock saddle; good stock saddle and bridle; good set double work harness; steel barrels; new air compressor.
 New Wards 30-06 rifle and shells, never fired; a lot of good hand tools; many, many small misc. items too numerous to mention.

DEDRICK HILLMER

Aucts: J. T. Dickson, Washington & Foster Kretz, Clay Center
 Clerk: Bremen State Bank, Bremen, Ks.

terial wilt, leaf hoppers, and bacterial leaf spot. Drought tolerant strains that have good seed-producing ability are also desirable on Kansas farms, Olson indicated.

Extensive fertilization experiments are underway with brome grass at several research locations in eastern Kansas. This work involves times, rates, and methods of application of different forms of nitrogen to determine the effect on yields and quality of forage.

Wilson
Livestock
Auction

FEEDER SALE
 Saturday
 September 16

SALINA, KANS.
 1500 - 1800
Feeder & Stocker Yearlings

Fresh From Local Pastures
 Regular Sale Starts 11:30 — Load Lots at 1:30

For Information Call:
 LONTIE WILSON, Salina 913/823-6892 Collect

terial wilt, leaf hoppers, and bacterial leaf spot. Drought tolerant strains that have good seed-producing ability are also desirable on Kansas farms, Olson indicated.

Extensive fertilization experiments are underway with brome grass at several research locations in eastern Kansas. This work involves times, rates, and methods of application of different forms of nitrogen to determine the effect on yields and quality of forage.

You're Invited

KANSAS QUARTER HORSE ASSN. ANNUAL
State Fair Sale Tues., Sept. 16
 6:00 p.m. In Beef Pavilion, State Fair Grounds
 HUTCHINSON, KANSAS

42 REG. QUARTER HORSES **3-1 PACKAGES**

Well-broke Geldings, Serviceable Stallions, Proven Show Horses, Yearling Show-Working Prospects, featuring the stock of many well-known Kansas breeders including John Clarke, H. C. Cushing, Ron Crowther, Gerald Kaufman, Glen Davis, Duane Walker, Paul Krehbiel, Glenn Crowther, George Fury, Kenny Timmons, William Spurrier, Don Zenor and many others.

WRITE BOX 76H, MOUNDRIE, KS. FOR CATALOG

terial wilt, leaf hoppers, and bacterial leaf spot. Drought tolerant strains that have good seed-producing ability are also desirable on Kansas farms, Olson indicated.

Extensive fertilization experiments are underway with brome grass at several research locations in eastern Kansas. This work involves times, rates, and methods of application of different forms of nitrogen to determine the effect on yields and quality of forage.

YOUR
PROFESSIONAL
MARKET
AGENCIES . . .

American
 238-1723

Cecil Baker
 238-2427

Burlington
 238-0605

John Clay
 238-0637

Colt - Wall - Bethel
 238-0618

Dutton
 238-4536

Farmers Union
 238-0631

Fletcher
 238-1786

Gregory
 238-0211

Heady & Fannen
 238-0054

Lamborn - Murray - Davis
 238-0633

Midwest - Roe - Kelly
 238-0647

Minor - Hunter - Boswell
 238-0440

Missouri
 238-0695

National
 238-2476

Poe Bros.
 238-0198

Producers
 238-1793

Rush
 238-1138

St. Joseph
 238-2459

Swift & Henry
 238-3314

MARKETING---
STOCKERS
 and
FEEDERS
 ---by AUCTION

EACH
THURSDAY
 10:30 A.M.

ST. JOSEPH
STOCKYARDS

Area Cattle To Japan

A shipment of 22 Polled Here-

ford and Angus cattle was recently made to a Japanese national livestock breeding program.

Polled Herefords came from

Jesse Riffel, Enterprise; Serrien's Double S, Lincoln; Hervale Farms, Wayne, Nebr.; Hugh McDonald, Garnett; Bar 11 Ranch, Fairbury, Nebr., and two Oklahoma herds.

There were no Kansas or Nebraska cattle included in the Angus shipment.



Dairy Winner

Rick Weir of Geuda Springs had the grand champion Jersey cow at the Kansas All-Breeds Junior Dairy Show at Salina.

Governor And Livestockmen Continue Game

TOPEKA — Gov. Robert Docking last week rejected a second list of candidates from the Kansas Livestock Association, for the office of state brand commissioner.

The list, submitted by the KLA directors, contained the names of the present commissioner, Hade Gupton, Greensburg; Scott Dillet, an investigator in the Brand Commission office, and Allen Richards, Oberlin, former investigator for the commission.

There is a strong possibility he may appoint a man and ask the KLA to recommend him, Docking said. He has indicated he plans similar action on an appointment to the office of state livestock sanitary commissioner.

The governor said he may request legislation from the 1968 legislature to bring the appointive power back to the governor's office.

Under present statutes, the directors of the KLA must recommend three names to the governor for the brand commissioner post and the KLA Executive Committee recommends a man for the sanitary commissioner job.

Dillet has been employed in the office nearly 13 years, one official said. Richards had been with the state agency 8 to 10 years, it was reported, before he resigned in May. Prior to his

investigative work for the brand inspector he was an agent for the Kansas Bureau of Investigation.

Docking has said he will not

September 12, 1967

reappoint either Gupton or A. G. Pickett, the sanitary commissioner.

2-Herd Grade A Nebraska Dispersal

Wedn., Sept. 20
12:30 Noon Lunch

At the Jirkozsky farm, 5 miles south of York, Nebr.
YORK, NEBRASKA

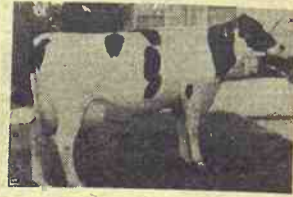

HERMAN & JIM JIRKOZSKY — York, Nebr.

HOLSTEINS: 46 Cows, mostly fall fresheners; 2 open heifers

DAIRY EQUIPMENT: 6 unit Chore Boy pipeline milker; 12 stall Chore Boy herringbone; 300 gallon Wilson bulk tank; 350 gallon Wilson bulk tank; 2 SS wash vats; 5 ton feed bin with auger.

GEORGE HENDRICKS — McCool Junction, Nebr.

HOLSTEINS: 15 cows, 11 to freshen soon, all bred to Midwest Genes; 12 coming yearlings; 4 calves. Also dairy eqpt. sells.

Jirkozsky's have a number of cows milking 65 to 70 lbs. of milk per day. These are large nice typed good uddered young cows. The Hendricks herd is one of the top small herds we will sell this year. His cows are large, some weighing up to 1700 lbs. He has used Midwest Genes bulls for a number of years.

Sale Mgr. Paul W. Relfsmeier, Seward, Neb. Auct. Art. Leitner

Special Stocker & Feeder Sale

Friday, Sept. 15 — 1 p.m.

Regular Sale Every Wednesday Starts 1:00 p.m. • Cattle & Hogs

Onaga Community Sale

Marvin Cottrell, Phone 889-4461 or 889-4665, ONAGA, KS.

KANS. NEBR. SPOTTED SWINE ASSN.

Spring Boar & Gilt Sale

TUESDAY, SEPTEMBER 26
Gage County Fairgrounds
BEATRICE, NEBRASKA

35
Boars

SHOW
4:00 p.m.



25
Gilts

SALE
8:00 p.m.

— CONSIGNORS —

Roland Naber, Utica, Neb.
Robert Hanson, Wakefield, Nebraska
Leonard Coufal, Bruno, Neb.
Wayne Davis, Mahaska, Ks.
Roth Brothers, Seward, Neb.
Russel Johnson, Scribner, Neb.
E. T. Lindquist & Son, Waterville, Kansas
D. F. Blanke, Bremen, Ks.
Auct. Maurice Fitzgerald
For Catalog: Leslie Lindquist, Sec., Waterville, Kans.

Robert Lemna, Tecumseh, Neb.
J. V. Cundiff & Sons, Talmage, Kansas
Roy Springer, Aurora, Neb.
Chas. & Gene Korte, Waterville, Kansas
Kenneth Wanklyn & Son, Frankfort, Kansas
Arlin Naber, Waco, Neb.
Rim Rock Ranch, Dunlap, Ks.
George Stohs, Waterville, Ks.
Judge Elmer Mordhorst

160 ACRE STOCK FARM & MCHRY.

AUCTION SALE

Wednesday
SEPT. 20

Starts 1:30 p.m.

Due to the fact that we are quitting farming and moving to town, we will sell at Public Auction our farm and farm machinery at the farm located 6 miles east of Blue Rapids, Ks. on Hwy. 9, then 1/2 mile north, or 6 miles west of Frankfort on Hwy. 9, then 1/2 mile north.

REAL ESTATE — SELLS 3:00 P.M.

LEGAL DESCRIPTION: The Northeast Quarter (NE 1/4) of Section Twenty (20), Township Four (4) South, Range Eight (8) East, Marshall County, Kansas, containing 160 acres more or less.

GENERAL DESCRIPTION: Improved 160 acre farm with 80 acres cropland, 10 acres meadow, and 70 acres pasture. Wheat allotment is 16.7 acres and the feed grain allotment is 54 acres, conserving base is 5 acres.

Approximately 50 acres of the cropland is creek bottom and the balance is upland. The pasture is very good and there is a never failing spring and 2 wells for water supply. There is a good windbreak around the buildings, and a nice orchard. Improvements consist of house, crib, chicken house, implement shed, and shop.

TERMS: 25% down on day of sale and balance on a ten year contract with a principle payment of one thousand dollars per year plus 5 1/2% interest on the unpaid balance and the right to pay off in full any time after 5 years, but contract must be paid in full at end of ten years.

POSSESSION of wheat ground given on day of sale and possession of the rest of the farm January 1, 1968. Insurance paid to May 15, 1968. Taxes for 1967 and all prior years paid in full.

INSPECTION: To inspect this farm prior to sale date, contact Don Roche, Real Estate Broker and Auctioneer, Blue Rapids, Kansas Phone CA 6-7282.

MACHINERY & PERSONAL PROPERTY

1941 1 1/2 ton IHC truck
1944 John Deere A tractor, lights, starter, good rubber rows; panels; steel posts.
1936 John Deere B tractor with mounted cultivator
1938 IHC pickup truck, stock racks & extra good box Lister; tandem disc; 3-sec. harrow; hay rake; new grain auger; 1935 Diamond T truck, 1 1/2 ton; MM 1-row corn picker.
JD combine for repairs; 4-wheel trailer; manure spreader; pump jack & motor; stock tank; 2-row monitor; electric tank heater; forge; 2 wheelbarrows; panels; steel posts.
Power lawn mower; hand corn sheller; block and tackle; wire stretcher; electric bulb brooder; scraper; hay slings; well pipe jack.
Electric range; electric heater; oil stove; walnut drop leaf table; IHC milker (repairs).

PRAIRIE HAY
Many miscellaneous items too numerous to mention.

Mr. & Mrs. M. E. Knudsen

DON ROCHE, Real Estate Broker & Auctioneer
Blue Rapids, Kansas — Phone CA 6-7282
State Bank of Blue Rapids, Clerk

CONSIGNMENT SALE

Thurs., Sept. 28
BERN, KANS.

Farmers . . .
Dealers

Here is your chance to move that surplus equipment.
For Consignment Call:

Gene Toby
Seneca DE 6-2275

Don Ehram
Bern TW 3-3271

AUCTION SALE

Saturday
SEPTEMBER 16

Starts 10:30 a.m.
Lunch Served

As we have decided to quit farming we will sell the following at Public Auction located 4 miles north of Marysville on Highway 77, or 4 miles south of Lone Elm, or 2 East and 1 north of Herkimer, Kans.

47 CATTLE

3 year old registered Angus bull
2 Angus bulls, 5 1/2 months old
10 Angus bull and heifer calves, 5 1/2 months old
8 yearling Angus heifers
Angus Swiss yearling heifer
20 Black Angus cows 2 to 4 yrs. old
2 Holstein milk cows, milking
2 Holstein cows, will freshen soon
Brown Swiss cow, will freshen soon

HORSES

Buckskin Quarter Horse mare, coming 5 years old, well broke
2 Chestnut Dapple matched Shetland ponies, 1 and 2 years old
3-year old Shetland Pony gelding
HOGS — York and Hamp cross bred sows, bred to black boar

TRACTORS & MACHINERY

1944 IHC "H" tractor
1957 IHC 300 tractor, extra good
IHC 2-14 plow on rubber
IHC 3-14 plow, slat moldboard on rubber
IHC 9-ft. tandem disc
IHC 7-ft. power mower
IHC 4-bar side rake
IHC No. 250 2-row cultivator
IHC comfort cover
John Deere 8-ft. tandem disc
Dederick 40-ft. elevator with gas motor
9-ft. bale elevator with elec. motor
IHC 2-row mounted lister with fertilizer attachment
John Deere 10-ft. spring tooth Sargent manure loader
700-gallon tank on rubber tires
2-row stalk cutter
IHC 3-section harrow
Van Brunt 16-8 grain drill press, wheels and seeder attachment on rubber
IHC 2-row Go Dig
Steel sled machine
Woods Bros. 1-row corn picker

Little Genius hammer mill, small
2 wheel trailer, solid rubber tires
2 wheel trailer
4 hay trailers with running gears and racks
6-row weed sprayer
Pony wagon with 2 spring seats
Single row cultivator
Buggy running gears
Old iron; horse cultivator

MILKING EQUIPMENT

Surge milker with 2 buckets and 14 stall cocks
IHC self wash separator; buckets; Norge refrigerator; small propane hot plate; moving equipment.

HOUSEHOLD GOODS

HAY
60 bales of prairie hay
1,000 bales of 1st, 2nd and 3rd cutting alfalfa
300 bales of wheat straw

SELF FEEDERS AND GATES

12 and 14 ft. steel gates, like new
2 steel gates
20 panels, various sizes
2 Pride of the Farm 80-b. self hog feeders, like new
Wooden feed bunk; cattle chute; hog troughs; calf

ANTIQUES

Kitchen cabinet; Victrola and records; 3 chairs; 3 old rocking chairs; trunk; 4 and 5 gallon stone jars; commode marble top dresser; Walnut stand table; dresser and bed; kraut cutter; jugs; copper boiler; bottle capper; books; wooden shoes; dressing table; iron kettle; picture frames; spreaders and rings.

MISCELLANEOUS

9 hp. gas motor; 2 loads of fireplace wood; hand corn sheller; 6x8 shed; 560 gallon gas tank; grind stone; vise; small anvil;
Forge, bars, block and tackle; barb wire; electric fence posts; railroad ties; lumber; slat cribbing; wire cribbing.
And many other miscellaneous items.

GLENN & DELMA FAKLER

Aucts: Delmer Jurgens and Raleigh Breeding.

Clerk: Barney & Tarz.

ber 12, 1967
 her Gupton or A.C.
 sanitary commi
 Dispersal
 Sept. 20
 Lunch
 y farm, 5 miles
 ebr.
 BRASKA
 York, Nebr.
 2 open heifers
 eline milker; 12
 lson bulk tank;
 5 ton feed bin
 unction, Nebr.
 bred to Midwest
 airy eqpt. sells.
 g 65 to 70 lbs. of
 od uddered young
 o small herds we
 e weighing up to
 for a number of
 uct. Art. Leitner
 Saturday
 EMBER 16
 ts 10:30 a.m.
 nch Served
 will sel lthe fol
 of Marysville on
 or 2 East and 1
 hammer mill,
 r, solid rubber
 r with running
 ucks
 rayer
 with 2 spring
 tivator
 g gears
 se cultivator
 EQUIPMENT
 with 2 buckets
 cocks
 sh separator;
 rge refrigera-
 propane hot
 g equipment.
 OLD GOODS
 AY
 airie hay
 1st, 2nd and 3rd
 fa
 heat straw
 FEEDERS
 GATES
 steel gates, like
 ions sizes
 ne Farm 80-b-
 ers, like new
 bunk; cattle
 roughs; calf
 RQUES
 inet; Victrola
 3 chairs; 3 old
 trunk; 4 and 5
 ars; commode
 esser;
 d table; dresser
 t cutter; jugs;
 bottle capper;
 shoes; dressing
 ttle; picture
 ders and rings
 ANEON'S
 otor; 2 loads of
 ; hand corn
 ed; 560 gallon
 d stone; vise;
 block and tack
 electric fence
 ties; lumber;
 wire cribbing;
 other miscellan-
 KLER
 Barney & Tarz.

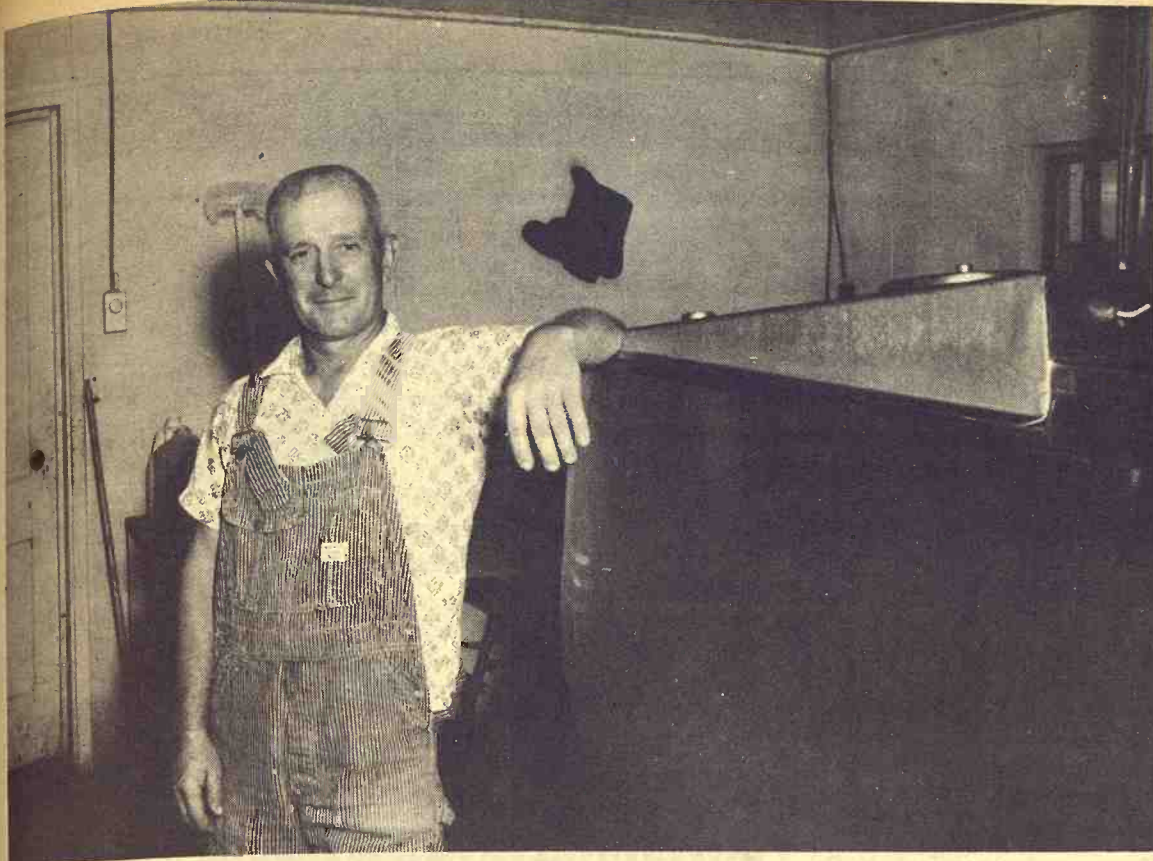

Dairy Herd On Computer

One of the recent G&G area farmers to use computerized farm accounting is Lyndon Rundle of Clay Center. Rundle milks 90 head of cows and runs a replacement herd of 60 heifers. He handles the operation with one full-time hired man.

Turnabout In Fleishy Demand

"Whatever we don't have is what the buyer wants."

The speaker was a cattleman at one of the G&G area sale barns last week, and his tone didn't really indicate that he was as disgruntled as his words sounded.

What he was calling attention to was a sudden turnabout in the market that found heavier steers bringing a premium in the market over lightweight steers.

The situation had been exactly opposite of that for many months, and longer-fed beeves had taken the discount. But for several weeks or more, lighter weight unfinished steers had a certain amount of pressure and have not had the healthy trade tone exhibited on fleshier beeves.

With the pressure on lighter weight cattle, some tradesmen report an apparent trend among feeders to hold them back and make them heavier. Other factors influencing this decision, they say, include the current cost of fleshier feeders to put on feed, lower feed costs, better

gains with the coming of cooler weather and more favorable returns.

Some tradesmen believe feeders are doing the right thing in keeping unfinished, lightweight cattle longer. They point out that a little longer finish will bring them up into the weight class and grade desired and as long as the current spread continues and feeders are able to make a slight profit, the problem of too heavy cattle will not be encountered.

The real trouble comes, they

A NEW HOG FACILITY OPEN NEAR MINNEAPOLIS

MINNEAPOLIS — Max Hoesli has opened a farrowing-nursery facility north of here in a 40x80 building. A concrete slatted floor covers both the farrowing and nursery rooms, the farrowing area is air-conditioned.

The farrowing section has 24 farrowing crates which have automatic waterers and feeders in each crate. The nursery section has a maximum capacity of 630 pigs.

argue, when the market slips and feeders tend to hold finished cattle waiting for an improvement in prices. This, these tradesmen claim, is when the supply of excessively finished steers carrying weight becomes a problem.

ANTIQU & COLLECTOR ITEMS

AUCTION SALE

Sunday
SEPTEMBER 17

Starts 10:00 a.m.

AT THE FAIRGROUNDS
TONGANOXIE, KANS.

We will sell to the highest bidder, piece by piece and in lots the entire collection owned by one individual. The following is a representative and partial listing.

- Homer Laughlin china; bowl and cup-matched; gramophone-miniature; 2-camel Dresden china; milk glass spittoon; brass spittoon, early one; rare old bottles and jars; Indian head ash tray; railroad lantern; old Ford tools; old Ford coils; rare old tools; well pulleys; initialed hat stamper; old leggings;
- Edison records; vases; rug beaters; Owen Minerva china; some crystal china; brass picture frames; Satem china; perfume bottles; blue glass; red glass;
- Hall china, hand decorated; Old Christmas ornaments; canvass books for little kids; Bauscher china, special made; willow pattern tea house china made 1832, special made for Ridways in England; TST china; 1904 light bulb, it burns; iron ash tray holder; medicine cabinet; old coal bucket; old bell about 300 lbs.;
- Rare collection of marbles; sleigh bells; pure bone china cups; lamps of all kinds; tea pots; milk glass; rare pictures of all kinds; coin collection;
- Brass lamps; old calendars; wash bowl & pitcher, soap

Auctioneers note: This is a very fine and varied collection in excellent condition. We welcome individual collectors and dealers. We expect this auction to last 8 to 10 hours. So come early and stay late.

Sale Conducted By:
 Auctions: Vern Groff, Seneca, Kans. DE 6-2229 & Gene Tobv, Seneca, Kans., DE 6-2275
 Clerks: Ed Boeding, Seneca, Kans. & Robert Tobv, Seneca, Kans.

AUCTION SALE

Saturday, Sept. 23

1:30 p.m. — East edge of OLSBURG, KS.
on K-16 Highway

LAND SALE — 101 ACRES, BUILDINGS NEAR OLSBURG, POTTAWATOMIE COUNTY

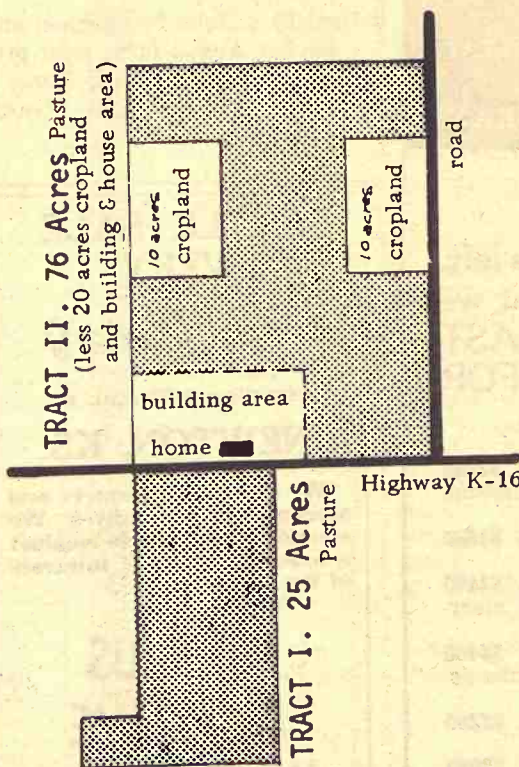

Modern Home at the edge of Olsburg, on K16

This farm lays in two different tracts — 76 acres north of K16 and 25 acres on the south.

The farm will be offered in two tracts, then as a unit. Can be purchased on contract, subject to approval by owner, prior to day of sale.

TERMS: 20 per cent of purchase price day of sale. Balance upon approval of title.

POSSESSION announced day of sale. TAXES: 1967 prorated as of 1966 taxes. All prior taxes paid by seller.

EXCELLENT OPPORTUNITY to the person who doesn't want to completely quit farming. Pasture, corrals, sheds for livestock, some farm land to farm at the edge of town, near the Tuttle Creek lake.

LEGAL DESCRIPTION: Tract 2, E½ of NE ¼ 23-7-7, 76 acres. Tract 1, 20A of E½ of SE ¼ less tr. .64A to hy. and 5 acres in SE corner of W½ of SE ¼, 23-7-7.

Consisting of 101 acre farm, of which 20 acres farm land, bal. pasture, modern home, barns, sheds, feed rack, stock pond, good fences. City water by property line, some choice frontage along Highway 16.

REAL ESTATE SOLD BY CARLSON AGENCY, Manhattan

Phone PR 8-3455, LAWRENCE WELTER, Auctioneer
 or PR 8-3083, HAROLD CARLSON, Real Estate Agency

VERNON HOLT, Owner

VAN-T

TOPEKA
KANS.

CHEVROLET TRUCK CENTER
3825 South Topeka AM 6-5155

40 New 1967 Trucks PLUS USED TRUCKS

TO LIST JUST A FEW:

- 66 Chev. ½T, 6 cyl., 3 spd., red
- 66 Chev. V8 ½T 4 spd.
- 65 Chev. 1½T cab & chassis, new engine, clean
- 65 Chev. 2T, 60 series, 327 V8 engine, 4 spd., 2 spd. axle, 15½' grain bed & hoist
- 65 Chev. ½T 6 with stock rack
- 65 Chev. pickup & camper
- 65 Chev. ½T V8 4 spd.
- 64 Chev. ¾T pickup, V-8, 4 spd.
- 64 Chev. pickup camper
- 61 Chev. ½T pickup
- 61 Chev. 2T, grain bed & hoist
- 60 1-ton V-8, stake body, 4-spd.
- 54 Chev. ½T pickup
- 60 Ford F800 cab & chassis
- 59 Ford ¾T pickup, 4 spd.
- 57 Ford tractor trailer
- 50 Ford 1T, grain bed & stock rack
- 67 GMC ½T pickup, V6 engine, 3-speed
- 66 GMC ½T pickup
- 60 GMC ½T pickup
- 66 IHC ½T pickup with steel stock racks, special — \$1299
- 65 IHC Travelall
- 51 IHC 1T, furniture van with canvas cover. Clean

SPECIAL

65 CHEVELLE EL CAMINO \$1299
 Radio & heater, automatic transmission, air cond.

SERVICE & PARTS OPEN UNTIL MIDNIGHT
 DAILY EXCEPT SATURDAYS & SUNDAYS
 Sales 8 a.m. - 9 p.m. Weekdays — To 6 p.m. Saturdays

G&G Calendar

Sept. 11 & 12 (2-day sale) — Post office buildings in Blue Rapids, Waterville and Hanover, Kans.; 4 farms and several town properties in Blue Rapids. Kester Hammett estate. Auct. & real est. broker Don Roche.

Sept. 13 — Farm sale east of Longford, Ray A. Feather. Auct. Foster Kretz.

Sept. 13 — High grade Holstein dispersal south of Protection, Kans., Chester D. Miller & Verlin V. Kuhns, Auct & sale mgr. Donald J. Bowman.

Sept. 13 — Farm sale east of Longford, Ray A. Feathers. Auct. Foster Kretz.

Sept. 13 — Farmland sale northwest of Odell, Nebr., Matilda Shalla estate, Elsie Weiner, exec. Aucts. Schultis & Son & Wolken.

Sept. 15 — Holstein dispersal west of Exeter, Nebr., Vernon Wellman. Sale mgr. Paul W. Rolfsmeier; auct art Leitner.

Sept. 15 & 16 — Antiques and personal property at Marysville, Omar Hawkins Est.; Howard Funk, owner. Auct. Don Roche.

Sept. 16 — Farm sale north of Marysville, Kans, Glenn and Delma Fakler. Aucts Delmer Jurgens and Raleigh Breeding

Sept. 16 — Real estate & household goods in Hope, Ks., Mrs. W. M. Buttle. Auct. & real est. brokers Carl Schnell and Lee Remy.

Sept. 16 — Household & misc. in Solomon, Kans., Le Roy Woods. Aucts Carl Schnell, Lee Remy & Wm. Schnell.

Sept. 16 — Kans. Quarter Horse Assn. annual State Fair sale in Hutchinson, Floyd H. Krehbiel, sale mgr.

Sept. 16 — Farm sale northeast of Washington, Kans.,

Nemec Bros. Aucts. Marvin L. Heck and Lawrence Welter.

Sept. 17 — One-owner collection of antiques in Tonganoxie, Kans., sale conducted by aucts Vern Groff and Gene Toby.

September 18 — Farm sale south of Hanover, Dedrick Hillmer. Jim Dickson & Foster Kretz, Auctioneers.

Sept. 19 — Schweitzer Estate Land Auction south of Clay Center. Foster Kretz Auctioneer.

Sept. 20 — 2-herd Grade A dispersal southeast of York, Neb. Herman & Jim Jirkozsky. George Hendricks, Sale mgr. Paul Rolfsmeier.

Sept. 20 — Land and farm machinery west of Frankfort Mr. and Mrs. Marc Knudsen. Auct. Don Roche.

Sept. 23 — Household goods in Salina, Kans., R. L. Baker. Aucts Frank Harz and Bob Perry.

Sept. 23 — Antiques and personal property of the Harvey R. Kugler estate in Abilene. Aucts Carl Schnell, Lee Remy & Wm. Schnell.

Sept 23 — Household goods and Antiques, Arthur Rosenberg estate, Olsburg, Kans. Ed L. Fritz, Auctioneer.

Sept. 23 — Real estate at Olsburg. Vernon Holt. Lawrence Welter, auct.

Sept. 26 — Kansas-Nebraska Spotted Swine Assn. spring boar and gilt sale in Beatrice, Nebr. Leslie Lindquist, Waterville, Kans., secretary.

Sept. 27 — Household goods in Clay Center, Charles Wood, Auct. Foster Kretz.

Sept. 30 — Kansas Hampshire Breeders annual show & sale, Horton, Kans., Eddie Hull, Ottawa, sale sec.

Sept. 30 — Household & antique sale at Olsburg. Mrs. Hilma Vogue. Lawrence Welter, auct.

Oct. 3 — Arthur Hay Estate Miltonvale, farm sale. Paul Pruitt, auctioneer.

October 6 — North Central Feeder Sale. Foster Kretz.

Oct. 9 — Fall hog sale in Newton, Kans., Balthrop Farms of Wichita.

Oct. 14 — Farm sale northwest of Abilene, Kans., Claude A. Wells. Aucts. Carl Schnell, Lee Remy & Wm. Schnell.

Oct. 14 — Hereford dispersal, Topeka, Kans., Lloyd H. Gideon.

Oct. 20 — Annual registered Quarter Horse consignment sale in Salina, Kans., Bernard Ireton, sale mgr.; Bob Perry and Roger A. Johnson, aucts.

Oct. 20 — Registered Quarter Horse consignment sale in Salina, Kans., Bernard Ireton. Aucts. Bob Perry and Roger Johnson.

Oct. 21-25th annual Kansas Guernsey sale in Hutchinson, W. G. Ransom, Williamsburg, co-chairman sale committee.

Oct. 28 — Kansas Milking Shorthorn Society state sale in Hutchinson, Freg Rogers, sale mgr. Dick Sears, auct.

Oct. 30 — Hereford dispersal north of Clay Center, Stanley Hanson. Auct. Foster Kretz.

Nov. 1 — Stock cow dispersal sale south of Council Grove, Kans., Harold Pracht. Auct. Foster Kretz.

Nov. 4 — Crowther-Walker Quarter Horse production sale in Salina, Duane Walker, Canton, sale mgr.

Nov. 4 — All breed calf sale in Manhattan, Olson, Fagerberg & Hawkinson, joint sale.

Nov. 3 — 5th annual Hammarlund-Shamrock Angus sale. St. Marys, Kansas.

Nov. 6 — Farm sale southwest of Clay Center, Kans., Vernon Hull. Auct. Foster Kretz.

Nov. 10 — John Stephenson and Becker Angus farm joint production sale, Downs, Kans. Phil Ljungdahl, Sale Manager.

Nov. 13 — Farm sale southeast of Barnes, Kans., Chris Holle Estate. Auct. Foster Kretz.

Nov. 15, 1967 — Registered Hereford sale, Smolan, Johnson Hereford Farms; Elmer L. Johnson & Sons.

Nov. 18 — Kocher Herefords production sale in Onaga, Herman Kocher & Sons.

Nov. 18 — State ewe sale in Hutchinson, Kans. Purebred Sheep Breeders Assn., V. E. McAdams, sec.

Nov. 21 — Hereford production sale in Marysville, Peterson's Herefords. Elmer Peterson & Son.

Nov. 22 — Hereford production sale in Marysville, Peterson's Herefords. Elmer Peterson & Son.

Nov. 25 — Fall sale of Arbutnot Herefords, Haddam, Ks. Bob Arbutnot.

Dec. 16 — Marshall County Hereford Assn. annual consignment sale, Marysville Sales Barn.

Jan. 20, 1968 — Rebenstorf Herefords Production sale, Elmer Rebenstorf, Sylvan Grove, Kans.

TEX REAL ONWARD 851b

Cow Herd Royal Essar C Kato, Heir Apparent

SERVICEABLE BULLS WITH WEIGHT RECORDS
Priced . . . \$300 to \$500

GRANT POOLE
MANHATTAN, KANS.

Located 4 mi. south of I-70-K177 intersection, 2 mi. west on McDowell Creek Rd. Ph. PR 6-8315.

The Growing Hog Market Is At

WASHINGTON SALES CO.

TRY US SOON

HOGS every TUESDAY

CATTLE every WEDNESDAY

All Sales Start 1:00 p.m.

ED BURT

Barn Phone EA 5-2266 Residence EA 5-2393

Washington, Kans.

J.C. LIVESTOCK SALES INC.

SALE EVERY SATURDAY

HOGS START AT 11:00 A.M.

CATTLE AT 1:00 P.M.

By the receipts at the Junction City barn last Saturday, it sure looked like this is about the fastest growing auction in the area. The market on cattle of all classes was strong and active, although swine receipts were down. Prices were especially good on feeders and calves, with a real good market on cows. On a market that has been lower all over the area, we managed a top on fat hogs at \$19.10.

CONSIGNED FOR SATURDAY'S SALE
● 50 head of lighter weight black calves, 300 to 400 lbs.
● 4 piggie gilts.

Following is a partial listing of the Saturday sale:

STEER CALVES		COWS	
23 black bulls	335 @ 33.25	20 holstein steers	665 @ 22.30
2 whiface steers	355 @ 30.25	13 holstein steers	470 @ 24.00
5 blkwhif steers	375 @ 29.90	2 holstein steers	660 @ 22.30
21 whiface steers	460 @ 28.70	We had a good, active cow market. Good cows sold from \$16.00 to \$17.50, with a few heifretts selling from \$20.00 to \$21.00. The others went from \$14.50 to \$16.00.	
31 whiface steers	630 @ 27.10		
11 whiface steers	300 @ 29.10		
5 whiface steers	475 @ 28.30		
31 whiface steers	465 @ 29.60		
6 whiface steers	580 @ 26.80		
3 whiface steers	560 @ 27.50		

HEIFER CALVES		HOGS	
10 black heifers	550 @ 24.40	44 hamp butchers	228 @ 19.10
5 black heifers	540 @ 24.85	50 mixed butchers	228 @ 19.10
12 blkwhif heifers	310 @ 27.25	17 mixed butchers	214 @ 19.00
50 whiface heifers	520 @ 26.00	12 red butchers	219 @ 19.00
58 blkwhif heifers	560 @ 24.10	14 mixed butchers	305 @ 18.90
4 whiface heifers	450 @ 24.60	30 mixed butchers	238 @ 19.10
21 wf&bwf heifers	465 @ 24.60	33 mixed butchers	239 @ 18.95
		27 mixed butchers	245 @ 19.10

FAT CATTLE & FEEDERS		SOWS	
30 whiface steers	805 @ 25.95	2 red sows	267 @ 18.40
12 whiface steers	865 @ 25.90	11 white sows	445 @ 17.50
29 whiface heifers	670 @ 24.90	1 hamp sow	510 @ 14.50
2 whiface heifers	785 @ 24.30		
3 black heifers	820 @ 24.60		
28 whiface steers	880 @ 25.95		
7 whiface steers	740 @ 26.10		

HOLSTEIN STEERS		PIGS	
13 holstein steers	490 @ 24.60	Good pigs weighing 50 to 70 lbs. brought from \$16.50 to \$18.00. Smaller pigs - \$14.00 to \$16.00 and the little ones from \$12.00 - \$14.00 per head.	
4 holstein steers	850 @ 21.60		

LICENSED AND BONDED

BARN PH. JUNCTION CITY CE 8-1471

If you have livestock to appraise, call:

VERN LANGVARDT, Manager, 502 UPLAND
HOWARD LANGVARDT, Auctioneer, 520 UPLAND
HEBB NEUMEYER, White City, Phone 349-2863

Ronald Rice Motors, Inc.

CHEVROLET OLDSMOBILE CADILLAC

North Kansas' Largest Volume Dealer

NW 2nd Phone CO 3-4000 ABILENE, KANS.

We Are Clearing the Deck!

There are just a few new 1967 cars left. For a terrific deal stop by and see what we have left. **HURRY! THESE WON'T LAST AS WE HAVE TO MAKE ROOM FOR THE 1968 MODELS.**

1966 CHEVROLET Impala	2 dr. hardtop. Radio, heater, automatic transmission, power steering, power brakes.	\$2895
1966 CHEVY II	2 dr. Radio, heater, stick shift.	\$1695
1966 PONTIAC Tempest	4 dr. Radio, heater, automatic transmission, power steering, power brakes, air conditioner.	\$2495
1966 CHEVROLET Impala	2 dr. hardtop. V-8. Radio, heater, automatic transmission, power steering, power brakes.	\$2495
1966 OLDSMOBILE Delta 88	2 dr. hardtop. Fully loaded.	\$3295
1966 CHEVROLET Biscayne	4 dr. Radio, heater, automatic transmission, air conditioner.	\$2095
1965 CHEVROLET Impala	Conv. V-8. Radio, heater, stick shift.	\$2195
1965 CORVAIR Hardtop	2 dr. Radio, heater, 4-speed.	\$1795
1965 CADILLAC Fleetwood	4 dr. hardtop. Radio, heater, automatic transmission, power steering, power brakes, air conditioner.	\$4595
1964 OLDSMOBILE 98	4 dr. Radio, heater, automatic transmission, power steering, power brakes, air conditioner.	\$2295
1964 CHEVROLET Impala	Conv. Radio, heater, automatic transmission, power steering, power brakes.	\$1795
1964 PLYMOUTH Fury	4 dr. 9 passenger station wagon. Radio, heater, automatic transmission, power steering, power brakes, air conditioner.	\$2095
1964 CORVAIR Monza Coupe	Radio, heater, 4 speed.	\$1095
1964 VOLKSWAGEN	2 dr. Radio, heater, 4-speed.	\$1095

CATTLE SALE EVERY Wednesday

Starting 1:00 p.m. at **NEWTON, KS.**

We have been farmers and stockmen all our lives. We should know how to conduct a sale for the best interests of the area.

CALL US ANY TIME

We'll be glad to look over your cattle.

No Obligation

— OWNERS —
Ray Dohrman
"Bill" Dohrman
Vern Koch

— Auctioneer —
Floyd Gehring

Newton Livestock & Commission Co.
Barn Phone AT 3-6700



Second Miss America For Kansas - And A Third?

For the second time in three years Kansas is busting its buttons over a Miss America. Debra Barnes of Moran was crowned Miss America at Atlantic City last week.

At tiny Moran, the town's 600 population turned out for an all-night celebration, at which councilman Ken Hutton said the "law got bent a little but no one burned the barn down."

The new Miss America is shown at left with Miss America of 1966, the former Debbie Bryant of Overland Park. At center she is shown with her father, Dwight Barnes, and 16-year old sister Barbara. Barnes is an implement dealer at Moran.

At far right, with her father, is the younger sister, Barbara. Perhaps a third Miss America is not many years away.

State Fair Opens Friday

HUTCHINSON — The Kansas State Fair, extravagant showcase for the best products of farmers, industry and hobbyists in Kansas, opens its gates to the public at 6 p.m. Friday, Sept. 15.

The big show will run until 8 a.m. Thursday, Sept. 21, official closing for the thousands of competitive and commercial exhibits.

Fairgoers will be admitted free Friday evening, designated

Preview Night. There will be no grandstand show Friday, but the Royal American Shows carnival and all exhibit buildings will be open.

On Saturday, "Press-Radio-TV Day," news-gathering people from across the state will visit the fairgrounds. A highlight is the annual "Better Newspaper Contest" sponsored by the Kansas Press Assn. in conjunction with the Kansas State Fair.

First of four performances of

the "State Fair Revue" featuring The New Christy Minstrels and Comedian Morey Amsterdam will be presented Saturday starting at 7:30 p.m. It will follow the crowning of the 12th Kansas Dairy Princess on the grandstand stage.

After Tuesday night's fourth performance of the "State Fair Revue," a completely new entertainment show will take over for Wednesday and Thursday

right audiences: "Grand Ole Opry Spectacular." Featured in this year's country music show will be Ernest Tubb, the Wilburn Brothers, the Cates Sisters, the Plainsmen Quartet and other big names in this field.

Auto racing will be offered each afternoon on the half-mile State Fair track. Speedway sprint cars will run Saturday. Modified jalopies will race Sunday, Wednesday and Thursday, competing for the third annual Kansas Jalopy Championships. Late-model stock cars will compete on Monday and Tuesday. The popularity of the Kansas

State Fair continues to grow, as evidenced not only by all-time record attendance but also by increased entries in most judging competition. Attendance last year soared to an estimated 551,000, topping the previous high in 1964 of 545,000. A total of 3766 exhibitors — 70 more than in 1965 — showed 5681 entries. There were sharp increases in Agriculture, 4-H Club, Foods, Clothing and Textile classes.

Farm machinery displays will break all records. The fair continues to gain prestige as one of the biggest equipment shows in the entire U.S.

Reynolds Sale Barn

ABILENE, KANS. CO 3-3394

SELLING EVERY FRIDAY AFTERNOON
Starting At 1:00 p.m.

Consignors from a wide area brought in another run of good cattle last Friday afternoon. Many buyers, from local, Iowa, Nebraska, and surrounding counties paid strong to higher prices for all classes.

BULLS

1 bull	-----	1430 @	21.80
1 bull	-----	1370 @	21.50
1 bull	-----	1730 @	21.15
1 bull	-----	1450 @	21.80
1 bull	-----	1270 @	21.40

COWS

1 cow	-----	1020 @	18.60
1 cow	-----	1010 @	18.30
1 cow	-----	1030 @	17.65
1 holstein cow	-	1430 @	17.70
1 holstein cow	-	1390 @	17.30
1 holstein cow	-	1375 @	17.00
2 holstein cows	-	1437 @	17.30
1 holstein cow	-	1325 @	16.80
1 cow	-----	1150 @	16.90
1 cow	-----	1115 @	16.95

STOCKER & FEEDER STEERS

10 black steers	--	472 @	31.00
30 black steers	--	475 @	31.20
2 black steers	---	470 @	31.20
11 whiface steers	--	469 @	30.40
9 whiface steers	--	538 @	29.40
4 whiface steers	--	417 @	31.50
4 whiface bulls	--	450 @	29.25
7 shorthorn steers	--	508 @	28.80
16 shorthorn str	-	576 @	27.00
4 black steers	---	665 @	27.00
4 blkwhif steers	---	577 @	27.50
17 blkwhif steers	---	545 @	28.15

13 whiface steers	-626 @	26.35
18 whiface steers	-622 @	27.00
19 whiface steers	-754 @	26.15
5 whiface steers	--852 @	25.95
3 whiface steers	--756 @	25.50
7 plain roan str	--792 @	24.10
8 whiface steers	--776 @	25.65
8 blkwhif steers	--781 @	25.20
6 blkwhif steers	--765 @	25.80
5 whiface steers	--484 @	28.20
3 whiface steers	--373 @	30.00

HOLSTEIN STEERS

4 holstein steers	-1170 @	23.35
3 holstein crs sts	- 993 @	23.95
9 holstein crs sts	- 833 @	23.40
10 holstein crs sts	-722 @	23.60
5 holstein crs sts	- 857 @	23.20
26 holstein steers	-886 @	22.90

STOCKER & FEEDER HEIFERS

13 black heifers	--452 @	27.00
7 black heifers	-- 535 @	25.90
1 black heifers	-- 510 @	25.60
1 black heifer	-- 650 @	25.10
2 black heifers	-- 535 @	25.50
5 whiface heifers	-419 @	26.40
14 whiface heifers	-639 @	24.40
3 blkwhif heifers	-740 @	24.75
6 whiface heifers	-661 @	24.90

WE ARE OPEN 24 HOURS A DAY

Livestock is our business . . . our only business. Licensed, bonded and operating under Gov't Supervision.

For information, requests for appraisals at no obligation, or inquiries regarding coming sales, call me at any time, day or night.

DUDE REYNOLDS Abilene, Kans.
CO 3-3394

Bring your cattle in at any time day or night; we'll handle them for you at your request.

Sale Every Thursday

Hogs 11:30 a.m.
Cattle 1 p.m.

We Had a good run of cattle and hogs at our sale Thursday. Fat cattle and feeders were up from 50¢ to \$1.00. Cows, bulls and calves were about the same as a week ago. All classes of cattle were in good demand. The butcher hog market was up 20¢ from a week ago with a top of \$19.60 and one consignment of 95 hogs bringing \$19.55. The following is a sampling of our consignments:

CONSIGNED FOR SEPTEMBER 14 SALE

Lawrence Wiechman will have 3 milk cows in the sale next Thursday.
1 - 4 year old Holstein cow to freshen in March
1 - 5 year old Holstein cow to freshen in May
1 - 2 year old Holstein cow to freshen in May
These are exceptionally good cows. The only reason they are being sold is that Mr. Wiechman broke his leg and is unable to milk.

FAT CATTLE & FEEDERS

2 whiface steers	----	625 @	27.50
6 whiface steers	----	545 @	26.80
25 mixed steers	----	641 @	26.45
8 whiface steers	----	512 @	26.10
5 whiface steers	----	622 @	26.10
22 black steers	----	728 @	25.80
10 whiface steers	---	878 @	25.80
24 mixed steers	----	843 @	25.75
4 mixed steers	----	690 @	25.70
5 whiface steers	----	707 @	25.60
8 black steers	----	629 @	25.45
24 mixed steers	----	800 @	25.20

HEIFER CALVES

3 whiface heifers	---	266 @	29.50
1 whiface heifer	---	230 @	26.75
11 whiface heifers	---	452 @	26.50
2 whiface heifers	---	305 @	25.00
2 whiface heifers	---	490 @	24.70
1 holstein heifer	---	340 @	24.25
5 black heifers	---	379 @	23.90

HOGS & PIGS

15 hamp fats	-----	239 @	19.60
95 mixed fats	-----	259 @	19.55
33 mixed fats	-----	217 @	19.45
45 mixed fats	-----	242 @	19.35
4 hamp sows	-----	300 @	18.70
5 hamp sows	-----	431 @	18.20
3 hamp sows	-----	500 @	17.80
1 mixed boar	-----	240 @	15.50
1 red boar	-----	460 @	14.10
1 white boar	-----	610 @	13.70
3 white feeders	-----	170 @	17.90
7 hamp feeders	-----	151 @	17.70
31 hamp pigs	-----	@	16.50

COWS

1 whiface cow	----	1125 @	17.20
1 holstein cow	----	1350 @	17.10
4 whiface cows	----	1160 @	16.65
1 holstein cow	----	960 @	16.60

BULLS

1 whiface bull	----	1565 @	23.25
1 black bull	----	1330 @	21.30

STEER & BULL CALVES

1 whiface bull	----	250 @	34.00
1 blackwhif bull	----	255 @	30.00
4 whiface steers	----	470 @	29.90
7 black steers	----	331 @	28.70
2 whiface bulls	----	430 @	27.75

RALEIGH BREEDING, MANAGER

barn HI 3-3671; home HI 3-3547

Auctioneer: Larry Lagasse,
Ph. Concordia, Kans. CH 3-1714

Marysville

LIVESTOCK & COMMISSION CO.
MARYSVILLE, KANSAS

Sell At St. Marys

Sell Or Buy **Cattle & Hogs** By Auction **Tuesdays**

Our receipts this week of 1236 cattle was lighter due to the rain. All classes of stockers and feeders were steady with some spots 25¢ to 50¢ higher. All grades of killing cows were steady. The following is a sampling of the sales made:

STOCKER & FEEDER STEERS	
6 blk & blkwf steers	591 @ 29.10
10 whiface steers	589 @ 28.50
4 whiface steers	571 @ 28.50
8 whiface steers	618 @ 28.20
14 whiface steers	647 @ 27.60
5 black steers	624 @ 27.60
5 whiface steers	595 @ 27.50
8 whiface steers	658 @ 27.50
4 whiface steers	598 @ 27.50
10 whiface steers	613 @ 27.30
2 black steers	690 @ 27.00
7 blkwhif steers	687 @ 26.90
18 whif&blkwf steers	756 @ 26.50
27 black steers	661 @ 26.40
6 blkwhif steers	685 @ 26.30
11 mixed steers	753 @ 26.30
29 whiface steers	604 @ 26.30
8 whiface steers	732 @ 26.25
20 black steers	693 @ 26.15
14 black steers	613 @ 26.10
27 blk&blkwf steers	762 @ 26.00
32 blackwhif steers	867 @ 25.85
31 black steers	869 @ 25.80
4 blk&blkwf steers	643 @ 25.60
9 whiface steers	838 @ 25.60
5 blkwhif steers	746 @ 25.50
31 whiface steers	819 @ 25.35
7 whiface steers	724 @ 25.30
17 blk&blkwhif steers	865 @ 25.20
19 mixed steers	771 @ 25.10
6 whiface steers	916 @ 25.00
17 mixed steers	828 @ 24.90
6 blkwhif steers	682 @ 24.75

8 mixed steers	865 @ 24.20
14 mixed steers	764 @ 24.10
3 black steers	805 @ 23.70
10 holstein steers	868 @ 22.75
7 holstein steers	680 @ 22.60
11 holstein steers	738 @ 22.45

STEER CALVES	
3 whiface steers	415 @ 31.50
1 whiface steer	425 @ 31.00
2 whiface steers	402 @ 30.70
3 blkwhiface steers	530 @ 29.30
4 black steers	555 @ 29.25
6 whiface steers	450 @ 29.10
4 blkwhif steers	461 @ 29.10
2 whiface steers	555 @ 29.00
12 whiface steers	522 @ 29.00
11 whiface steers	519 @ 28.90
6 whiface steers	555 @ 28.80
2 whiface steers	550 @ 28.50
4 whiface steers	447 @ 27.80
4 whiface steers	541 @ 26.40
5 whiface steers	500 @ 25.60
3 mixed steers	510 @ 25.20
3 holstein steers	390 @ 24.75
4 holstein steers	367 @ 24.40
4 holstein steers	402 @ 23.85

STOCKER & FEEDER HEIFERS	
4 blk&blkwhif heifers	583 @ 26.20
13 whiface heifers	624 @ 25.90
2 black heifers	580 @ 25.90
4 blkwhiface heifers	630 @ 25.80

For Information or Estimates

Rezac Barn	St. Marys 437-2999
Delaine Rezac	St. Marys 437-6266
Elmer Imthurn	Maple Hill MI 3-2440
Paul Kramer	St. Marys 437-2993

Auctioneers: Lawrence Welter, Gene Toby

3 whiface heifers	580 @ 25.70
3 whiface heifers	571 @ 25.65
16 black heifers	575 @ 25.60
5 whiface heifers	653 @ 25.60
3 whiface heifers	636 @ 25.60
23 whiface heifers	634 @ 25.50
10 mixed heifers	673 @ 25.50
9 black heifers	572 @ 25.40
16 whiface heifers	788 @ 25.25
36 whiface heifers	815 @ 25.25
6 whiface heifers	675 @ 25.20
2 whiface heifers	605 @ 25.10
13 mixed heifers	793 @ 25.10
7 whiface heifers	602 @ 24.90
7 mixed heifers	671 @ 24.90
10 black heifers	802 @ 24.60
18 blk&blkwhif heifers	629 @ 24.50
11 whiface heifers	741 @ 24.40
4 mixed heifers	775 @ 24.20
2 whiface heifers	790 @ 24.00
6 mixed heifers	754 @ 23.70
8 whiface heifers	638 @ 23.60
1 whiface heifer	820 @ 23.20
2 whiface heifers	755 @ 21.60

HEIFER CALVES	
4 whiface heifers	263 @ 28.00
3 whiface heifers	375 @ 26.70
22 whiface heifers	489 @ 26.65
7 blkwhiface heifers	517 @ 26.60
8 blk&blkwhif heifers	466 @ 26.25
4 blk&blkwhif heifers	452 @ 26.25
7 whiface heifers	536 @ 26.20
1 whiface heifer	530 @ 26.10

5 whiface heifers	536 @ 26.00
3 whiface heifers	450 @ 25.95
1 whiface heifer	345 @ 25.90
24 blk&blkwhif heifers	512 @ 25.25
1 black heifer	430 @ 25.00
19 whiface heifers	505 @ 24.90
2 whiface heifers	515 @ 24.70
1 roan heifer	470 @ 24.40
1 blkwhiface heifer	500 @ 24.10
1 whiface heifer	490 @ 23.40
1 broface heifer	330 @ 22.60
1 holstein heifer	310 @ 22.10

COWS	
1 whiface hfret	1020 @ 20.00
1 black cow	1155 @ 16.70
1 holstein cow	1695 @ 16.50
1 red cow	1300 @ 16.45
2 holstein cows	1160 @ 16.30
1 whiface cow	1255 @ 16.30
1 whiface cow	1060 @ 16.20
2 whiface cows	935 @ 16.20
1 whiface cow	1360 @ 16.00
1 whiface cow	1030 @ 15.80
2 black cows	917 @ 15.65
1 guernsey cow	1100 @ 15.60
1 black cow	870 @ 15.50
1 whiface cow	1280 @ 15.50
1 holstein cow	1210 @ 15.10
2 whiface cows	855 @ 14.25
1 whiface cow	985 @ 14.00

Rezac

LIVESTOCK COMMISSION COMPANY



St. Marys, Kansas



Central Kansas Most Modern Livestock Auction... West Side Of **Salina**
THREE SALES EVERY WEEK

MONDAY

Hogs & Cattle

Hogs sell at 11:00 a.m. followed by our regular cattle sale as they are unloaded.

THURSDAY & FRIDAY

Cattle Only

Selling starts at 12:00. Cattle will sell in the order they are consigned on the books.

3 Sales Weekly Until Further Notice
MON. — THURS. — FRI.

We sold 438 hogs and 3460 cattle last week. The hog market was \$1.00 lower again on top was \$19.15. The good feeder steers showing both quality and condition looked steady to 25¢ higher. The plainer steers and the feeder heifers looked 50¢ lower. Both our Thursday and Friday sales were well attended and a lot of good cattle shown. Remember hogs and cattle on Monday, straight cattle sales on Thursday and Friday. We would be glad to serve you. Just give us a call. The following is a sampling of our sales:

CATTLE	
Pat Sauble, Cedar Point	199 bwf str 768 @ 25.76
Gus Nelson, Burdick	60 wf str 889 @ 25.65
Elmer Martin, Herington	19 mix str 808 @ 23.25
Freeman Koehn, Galva	21 wf str 627 @ 27.80
Eli Diehl, Brookville	25 wf str 501 @ 30.60
Cecil Swisher, Marquette	79 wf str 791 @ 26.30
John Riggan, Burdick	39 wf str 797 @ 25.90
Stroede Bros., Herington	17 wf str 429 @ 31.60
C. C. Krisher, Longford	15 bwf str 862 @ 25.00
Paul Hanschu, Ramona	12 char str 939 @ 25.50
Fred Hedstrom, Lincolnville	21 wf str 936 @ 25.25
R. L. Richards, Miltonvale	22 wf hfs 801 @ 23.15
Harold Hartman, Clay Cnt.	11 blk hfs 603 @ 24.80
Kieth McCarthy, Manchest.	12 wf hfs 510 @ 25.40
Bert Webb, Beverly	4 wf hfs 477 @ 25.50
Delbert Drinen, McPherson	17 wf str 961 @ 25.20
LeRoy Bruning, Ellsworth	6 wf str 558 @ 27.50
Walt & Bob Lundberg, Rox.	20 hol str 836 @ 22.10
Mike Gans, Bennington	37 blk hfs 683 @ 25.00
Carrol Rhodes, Durham	38 wf hfs 694 @ 24.40
Richard McAdams, Carlton	103 wf str 812 @ 25.97
Bill Meagher, Solomon	10 wf hfs 530 @ 25.30
O. Kay, Wells	21 wf str 777 @ 25.70
Ed Wilson, Carlton	11 wf hfs 776 @ 24.25
Con. Hoover, Niles	17 bwf str 602 @ 26.90
Lawrence Choitz, Ellsworth	4 wf hfs 550 @ 25.00
Almond Baker, Oak Hill	5 wf hfs 537 @ 25.20

L. K. Claussen, Ellsworth	5 blkwf hfs 502 @ 25.50
C. P. Donley, Little River	4 wf hfs 641 @ 24.60
Clyde Rush, Little River	2 rn str 470 @ 26.75
Warren Fike, Ramona	6 wf hfs 761 @ 24.90
Marlin Burger, Halstead	1 blk str 665 @ 24.00
Bob Loader, Tescott	3 blk hfs 391 @ 25.60
Chas. Heitschmidt, Holyr.	2 wf str 445 @ 31.50
Delbert Drinen, McPherson	33 wf str 920 @ 25.65
Kenneth Geist, Junction Ct.	8 wf hfs 745 @ 25.00
Leonard Zeitlow, Durham	14 blk str 901 @ 25.40
Robt. Sanneman, Idana	3 wf str 810 @ 26.00
Fred Yost, Culver	6 hol str 930 @ 22.00
Leslie Crane, Gypsum	17 wf str 743 @ 26.60
Leslie Crane, Gypsum	29 wf str 807 @ 25.25
M. Abbott, Salina	19 wf str 647 @ 26.70
Mrs. Tille Hein, Tampa	5 wf str 580 @ 28.00
Dewey Nightengale, Galva	10 wf hfs 614 @ 24.90
Geo. McCormick, Bavaria	13 blk str 446 @ 31.00
John Carlin, Smolan	34 wf str 786 @ 26.00
John Carlin, Smolan	41 bwf str 772 @ 25.85
Dan Arnold, Marquette	10 hol str 680 @ 22.40
Dwight Sperry, Beverly	17 wf str 739 @ 26.25
Laurence Rush, Kanopolis	9 rn hfs 607 @ 24.15
Dave Korlek, Ellsworth	9 bwf str 516 @ 28.80
Harold Hanshu, Hope	1 blk bull 930 @ 21.90
Willis Rudy, Hope	2 blk hfs 545 @ 25.40

FOR INFORMATION OR ESTIMATES
LAURENCE CLEMENCE
Abilene Phone CO 3-3091
MERRILL CHRISTIANSEN
Durham Phone 732-3371
BOB MUIR
Salina Phone TA 3-2963

Market Reports
Radio Station KSAL, Salina
6:45 a.m. Every
Monday, Wednesday & Friday
KFRM
6:55 a.m. Mon. through Fri.

Milas Dobrova, Brookville	4 wf hfs 417 @ 26.10
Milas Dobrova, Brookville	2 wf hfs 597 @ 24.50
O. Kay, Wells	4 bwf hfs 633 @ 24.40
Russell Richards, Bavaria	5 wf str 654 @ 26.75
Russell Richards, Bavaria	8 wf hfs 567 @ 25.00
Mike Gans, Bennington	35 wf str 684 @ 26.35
Ey'er Holt, Abilene	64 wf hfs 674 @ 24.50
J. Hanschu, Ramona	22 wf str 657 @ 26.70
Francis Brenneman, Niles	18 bwf str 785 @ 26.15
R. L. Richards, Miltonvale	22 wf hfs 801 @ 23.15

HOGS

A. Traulsun, Lincoln	11 mix hogs 235 @ 19.10
Evan Adee, Oak Hill	4 whi hogs 207 @ 19.05
Robbie Morrison, Salina	5 red hogs 220 @ 19.20
Bob Mason, Salina	7 mix hogs 210 @ 19.15
Warren Ade, Gypsum	11 red hogs 240 @ 19.05
Gilbert Manke, Ellinwood	29 mix hogs 241 @ 19.00
Wm. Wacks, Ellsworth	9 mix hogs 210 @ 19.05
C. A. Watkins, Salina	5 mix hogs 207 @ 19.05
Lyle Cline, Lincoln	15 mix hogs 222 @ 19.05
Dwight Sperry, Beverly	10 mix hogs 244 @ 18.60
Kenneth Erickson, Marquet	20 mix hogs 230 @ 15.50
Norman Redger, Tampa	21 bspt pigs @ 14.25
Dan Reidel, Assaria	25 mix pigs @ 11.25
Dan Reidel, Assaria	24 mix pigs @ 11.25
Sheldon Van Amburg, Linc.	25 whi pigs @ 15.75

Farmers & Ranchers
LIVESTOCK COMMISSION CO.



West on old US 40
Barn Phone
913 TA 5-0211 SALINA, KS.

Bonded

Licensed