LE

Saturday, August

Starts 10:00 a.m.
1604 Fairlane, Manhatt

l Goods

mbination
ezer (frost
., like new;
ereo, TV &
na closet, very
ruetone; hide-
rching chair;
ditioner, 8500

round coffee
tables and 8
tte table with
en cabinet; 3-
suite; triple
double chest

w mattress &
okcase; room
ound mirror,
domestic
g machine,
t; 36-piece
silverplate;

, pots & pans,
lamps; table
air; 9x12 rug
also an oval
s; basketball
d & stand;
d as planters;

TOOLS
Electric lawnmower
saw with motor
100 ft. extension cord
barrels; 30 gal.
stand

ANTIQUES
Oak secretary with
mirror, good; oak
with top & bottom
ceptionally unique
pedestal table, ornate
very good; unique
handcarved table;
mantel clock; oak
handmade oak chair
Halltree; small dropleaf
vanity with tree-side
Wheeler & Wilson
machine; cast iron
decoration); jewelry
compact; dressing
DISHES
Depression & other
bottles; Old herb and
bottles, brown and
Pictures — 2 exceptional
frame th pictures
sad iron and handle
lanter and other items
Many handtools
miscellaneous
numerous to mention

ed out sale will be held August 19 at
A.M.

m House In Manhatt

'x100' lot. Located at 1604 Fairlane, Manh
– no reservations. Terms: 20 percent of sal
Balance to be carried by seller on contra
est. Monthly payments of $75.00 to seller
thly payment due 30 days after closing
hantible title and warranty deed.
eal Estate to be sold at 11:00 p.m.
r before August 19, 1972
losing date, using the 1971 taxes of $162.
August 4, 5 to 8 p.m. and Sunday August 6
de day of sale take precedence over a

rs. Kathryn Whitley

neers-Brokers
Manhattan PH: 776-7935
rge PH: 494-2552 Clerk: Ge

rys

5 blk hfrs
6 wf & bwf hfrs
3 blk hfrs
8 b/bwf hfrs
3 blk hfrs
3 wf hfrs
8 blk & wf hfrs
2 blk hfrs
12 bwf & wf hfrs
2 blk hfrs

COWS
1 wf cow
1 holst cow
1 blk cow
1 wf cow
1 brocf cow
1 blk cow
1 wf cow
1 wf cow
1 holst cow
1 blk cow
1 wf cow
1 wf cow
1 wf cow
1 wf cow
1 blk cow
1 wf cow
1 rn wf cow
1 blk cow
2 bwf cows
1 wf cow
1 wf cow

BULLS
1 wf bull
1 char bull
1 blk bull
1 blk bull

CK COMMISSIO
OMPANY
St. Mary
Ka

CERTIFIED



# GRASS & GRAIN

18th Year No. 23 August 8, 1972

**FLINT HILLS FEEDLOT**
Ed Barett of the Flint Hills feedlot near Emporia tells visitors on a feedlot tour that pollution abatement has been a priority item with his company. One official on the tour believes that Kansas is clearly the nation's leader in developing and using effective and practical plans for disposing liquid wastes from feedlots and keeping wastes from entering streams.


Related Story and Pictures
Page 2


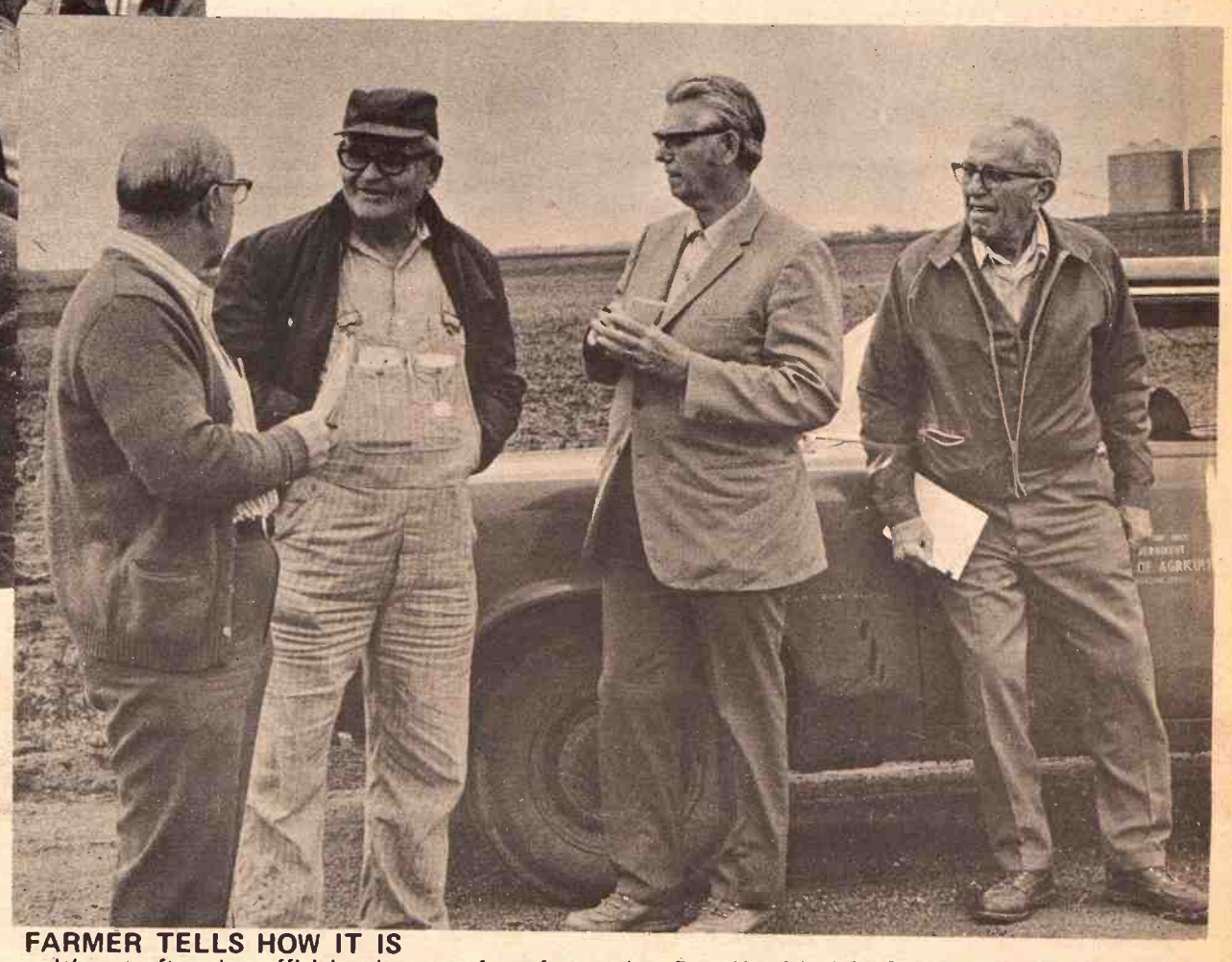

**FARMER TELLS HOW IT IS**
It's not often that officials take notes from farmers but Russ Herpich, left, Charles Stewart, and H. Y. Cott of the Soil Conservation Service take notes while Herman Botts, second from the left, discusses problems he has encountered in controlling animal waste at his feedlot near Palmer in Washington County.

# Kansas Feedlot Pollution Under Control

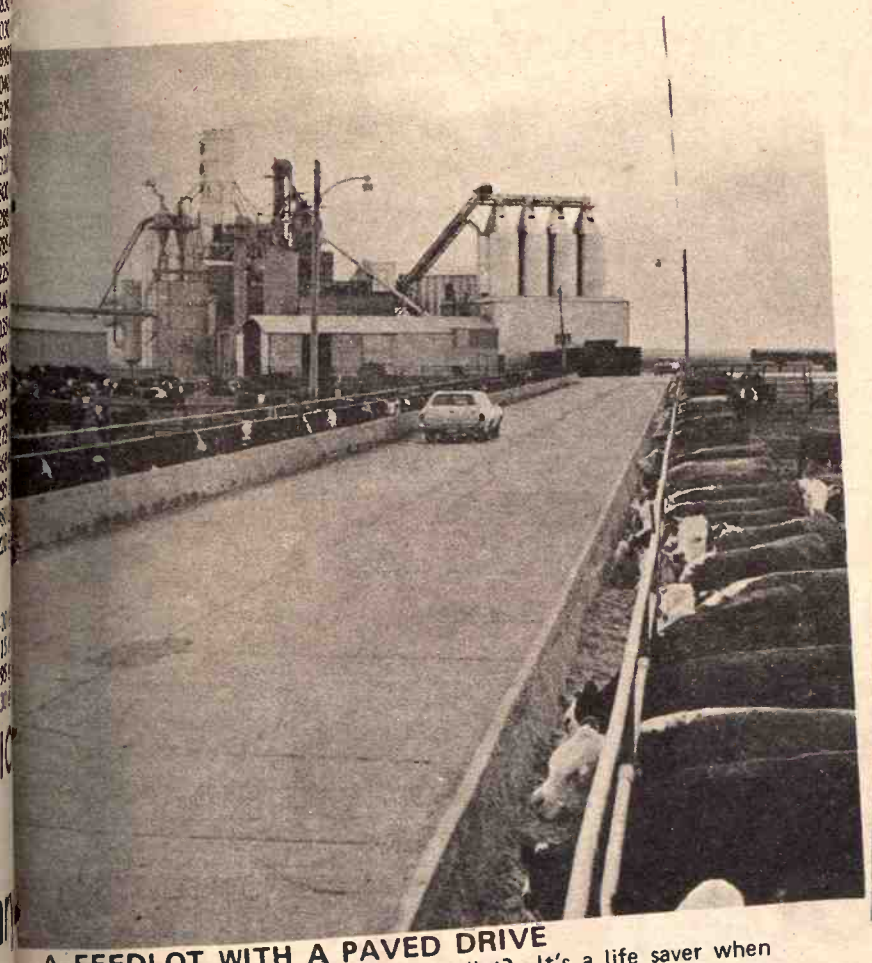

**A FEEDLOT WITH A PAVED DRIVE**
What's a paved road doing in a feedlot? It's a life saver when it starts to rain at feeding time and the pavement cuts down on the noise created by passing motorists which would normally scare the cattle away from the feed bunks.

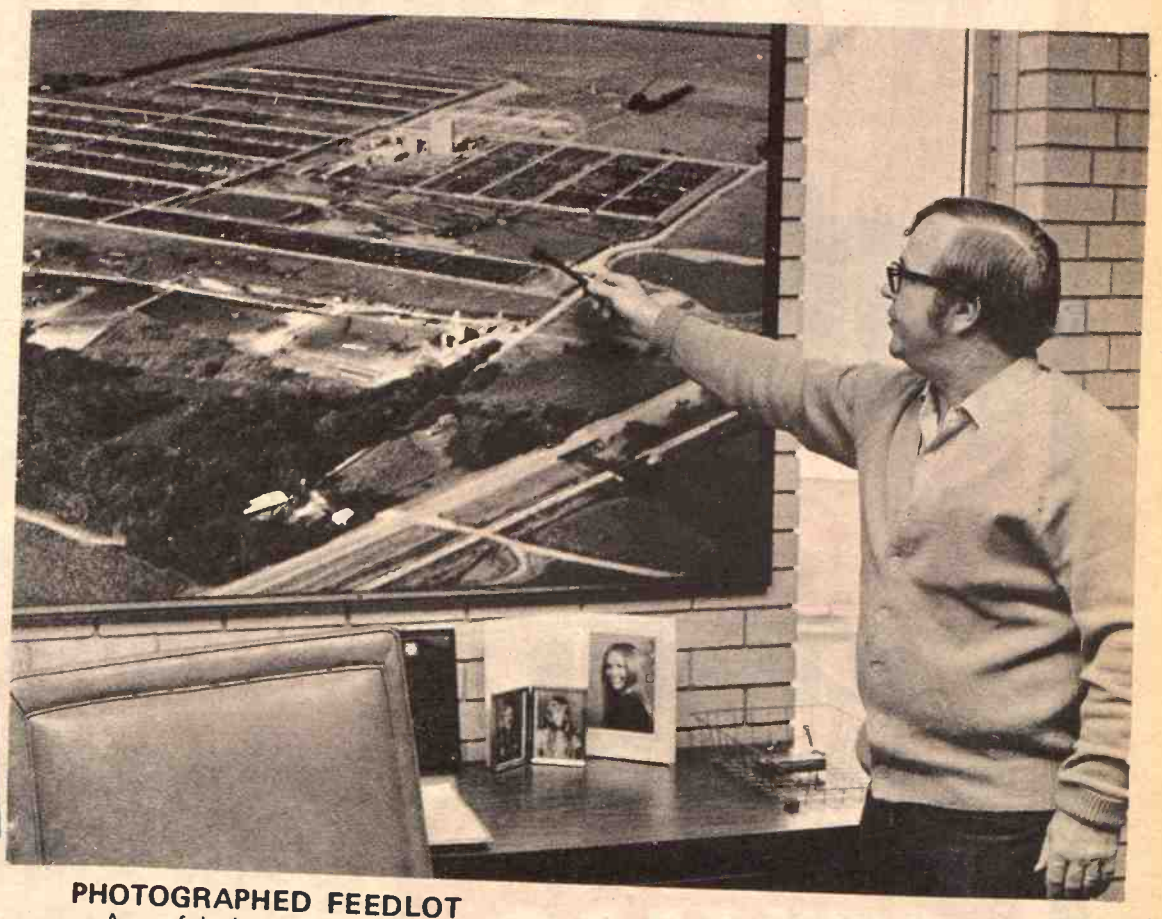

**PHOTOGRAPHED FEEDLOT**
A careful plan usually leads to a successful operation. Jerry Peterson of the Circle E Feedlot near Potwin uses this aerial photo of the feedlot to show how settling basins and collection pits are strategically located to control runoff.

# Kansas Feedlot Owners Work At Pollution Control

See Related Pictures on page I

**SMALL FARM FEEDLOT LAGOON**

Farm size feedlots are springing up all over Kansas, and this holding pit more than meets minimum requirements for an under-1,000 capacity lot. It's on the Edward Boyd farm near Larned.

**By Bill Sullins**
**Ag Extension Editor**

Because of pressure from consumers for more beef and from health officials and environmentalists for animal waste control, some Kansas feedlot owners have the feeling they are being pushed one way and pulled another.

The number of Kansas feedlots capable of feeding 10,000 or more head is increasing as much as 25 percent annually, and has passed the 50 mark. In a recent 12-month period the number of cattle on feed for the slaughter market jumped 35 percent.

**GRASS & GRAIN**
The Mid-Kansas newsweekly published each Tuesday at 1531 Yuma, (Box 1009) Manhattan, Kansas, 66502 by Ag Press Inc. Second class postage paid at Manhattan, Kansas.
Subscription: $4 year
Circulation. . . . . 14,200

Obviously, with all this going on, and with the per capita consumption of beef at 117 pounds per year and rising, feedlot owners' waste disposal problems are not getting easier to solve.

But, as a group of university and government agency personnel noted following a weeklong tour of Kansas feedlots, most owners want to be good neighbors and are putting extra dollars into pollution abatement facilities to prove it.

Stops were made at feedlots in Barton, Butler, Crawford, Ellis, Ellsworth, Ford, Labette, Lyon, Pottawatomie, Pratt, Washington, and Woodson counties.

Dr. Keith Huston, associate director of the Kansas Agricultural Experiment Station, believes Kansas is "clearly the nation's leader in developing and using effective and practical plans for disposing of liquid wastes from feedlots which prevent wastes from entering streams."

He said following the tour that "most owners of both commercial and private feedlots expressed interest in and concern for their home state's efforts to keep Kansas a good place to live by preventing pollution.

"Many feedlot owners have installed liquid waste control facilities that far surpass the stringent state guidelines established by the Environmental Health Services, Kansas State Department of Health."

Huston added that the director of the Environmental Health Services and his staff have developed effective relationships with feedlot owners. Consequently, the Kansas program is progressing speedily even though the agency is not adequately staffed to rapidly meet all requests for assistance from prospective feedlot operators.

The other tour participants included Russell Herpich, Ralph Lipper, Harry Manges, and William H. Johnson of Kansas State University; Lynn Shuyler, Douglas Kreis, and David Farmer of the Environmental Protection Agency; and H. Y. Cott, Charles Stewart, and Carl Anderson of the Soil Conservation Service. They were mainly interested in observing the methods employed by feedlots in disposing of liquid waste.

Generally, a Kansas feedlot disposes of liquid runoff in one of two ways: allows it to evaporate in a holding pond, or pumps it from the pit to crop or grassland in an irrigation program.

There is one other method, but allowing the liquid runoff to flow into a stream or onto a neighbor's property is not only unneighborly but illegal.

A typical Kansas feedlot pollution abatement system consists of a settling basin and at least one holding pond. Liquid is pumped from the basin to the collection pit, with the solids remaining in the basin.

Reservoir size requirements are based on a formula established by state health authorities and involve the number of acres in the drainage area inside and outside the feedlot and the rainfall history of the particular location.

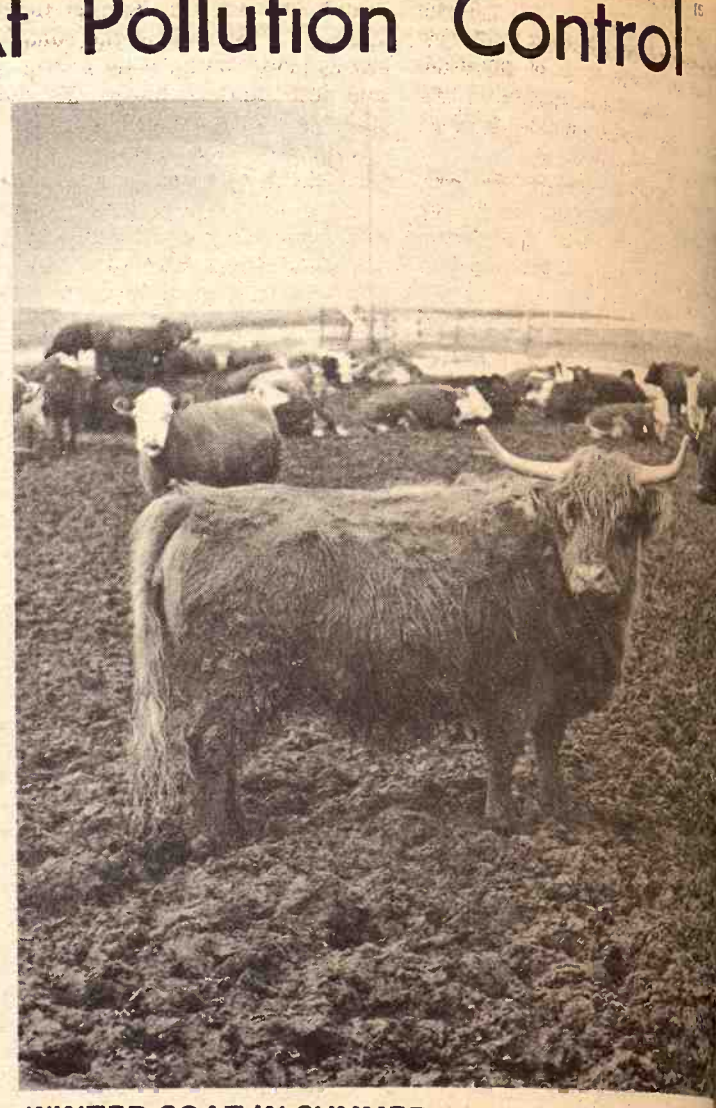

**WINTER COAT IN SUMMER**

Cattle of all shapes and sizes can be found in Kansas feedlots. This happens to be a West Highland in a feedlot near Hays.

The reservoirs must be large enough to collect runoff from the maximum rainfall expected in a 24-hour period once in 10 years.

Cost of these management systems may run into the tens of thousands of dollars for the larger feedlots. Some owners said they had already invested more than $100,000 in establishing waste management facilities, and expected to spend more as their lots expanded.

Because site selection and engineering design are vital to the success of a feedlot, operators planning to expand and people thinking about going into the business look to K-State, SCS, ASCS, and other USDA agencies for assistance.

A notable example is a new feedlot in Ellsworth county that has been receiving nationwide attention. When the owner discovered his small feedlot was causing pollution he blew the whistle on himself, enlisted the help of Extension and USDA agency officials, and built a new feedlot where there was no possibility of contaminating someone else's property.

Extension agricultural engineers at KSU work hand in hand with the beef feeding industry in Kansas preparing from 90 to 100 sets of drawings of feedlot layouts per year for prospective owners, ranging from farm size to 40,000-capacity

commercial lots.

In addition, several
ate's more than 200 sta
involved in some type
control experiment
working with feedlot own
waste handling problem
At one feedlot, resea
wanting to find out how
tilizer and waste (both
solids) the soil can acc
produce crops.

At another, scientists a
determine if grass can
rifier of runoff.

Hopefully, water wi
nutrients in a biologica
med on the grass and
trickles into a hold
Scientists do not know at
one or more trips throug
ill purify runoff so
verted into a stream.

How do feedlot o
managers feel about c
waste disposal regulatio

"We're just trying t
adverse situation and
turns from it," exp
entral Kansas feedyard
who is recovering som
abatement costs by utili
in an irrigation program

However, he said he
that "someone invented
at we could flip into
urify the runoff so we
flow into a stream."

Unfortunately, some
are discovering that no su
product exists. Contr
chemical companies to
nds have resulted in co
expense and practically n

"Our problem is we ha
of our own, outside the fee

## Cheyenne Bott
## Millet Seeding
## In Good Shap

GREAT BEND — T
seeding of about 3,000
Cheyenne Bottoms to
millet appears that it will p
excellent drawing card f
fowl this fall.

Marvin Schwilling, Gre
orestry, Fish and Gar
mission waterfowl biologis
draw-down of the marsh ea
summer and the new veget
help restructure the soil
prove water quality throug
marsh. The millet, alre
hes high, will provide
ractive and abundant foo
or the migrant waterfowl.

Reports from federal
ndicate the northern popul
waterfowl this summer ar
s high as last year's su
ason. Cheyenne Bottom
hould be preparing for
ood year.

MANHATTAN
House of Kent
FURNITURE
WAREHOUSE
OUTLET
AUGUST CLEARANCE

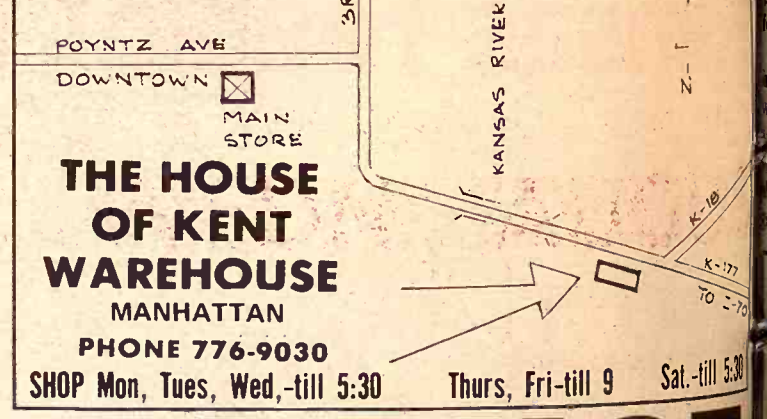


THE HOUSE OF KENT WAREHOUSE
MANHATTAN
PHONE 776-9030
SHOP Mon, Tues, Wed,-till 5:30 Thurs, Fri-till 9 Sat.-till 5:30

SOFAS As Low As $138
TABLE LAMPS As Low As $9.95
VINYL STUDIO COUCHES As Low As $58
SLEEPERS As Low As $158
HANGING LAMPS $10.88
4 PIECE BEDROOM GROUPS As Low As $188
2 PIECE LIVING ROOM SUITES As Low As $118
BAR GROUP 3 PIECE $98.88
SERTA MATTRESS & BOX SPRINGS As Low As $20

NURS-ETT

THE ROUND-THE-CLO
AUTOMATIC
NURSE-COW
Raise Veal, Feeder Calves
Herd Replacements
Complete Line Of
Medicated Milk Replacers
CARROLL'S
Specialized Feed
Phone 913 229-6454
ALTA VISTA, KANSA
Van Meter
Dairy Supply
GYPSUM, KS.

lution Control

AT IN SUMMER
hapes and sizes can be found in Kansas
West Highland in a feedlot near Hays,

utside the feedlot
istory of the par-

must be large
runoff from the
expected in a 24-
in 10 years.
e management
into the tens of
rs for the larger
ers said they had
ore than $100,000
aste management
pected to spend
expanded.
selection and
n are vital to the
edlot, operators
and and people
going into the
State, SCS, ASCS,

mmercial lots.

In addition, several of Kansas ate's more than 200 staff members volved in some type of pollution ntrol experimentation are orking with feedlot owners on their aste handling problems.

At one feedlot, researchers are anting to find out how much fer-lizer and waste (both liquid and olids) the soil can accept and still oduce crops.

At another, scientists are trying to etermine if grass can serve as a urifier of runoff.

Hopefully, water will lose its utrients in a biological mass for-ed on the grass and mulch as it ickles into a holding pond. cientists do not know at this point if ne or more trips through the grass ill purify runoff so it can be verted into a stream.

How do feedlot owners or anagers feel about coping with aste disposal regulations?

"We're just trying to take an verse situation and get some turns from it," explained one ntral Kansas feedyard manager ho is recovering some pollution atement costs by utilizing runoff an irrigation program.

However, he said he preferred at "someone invented a capsule at we could flip into a pond to rify the runoff so we could let it ow into a stream."

Unfortunately, some operators e discovering that no such miracle roduct exists. Contracts with emical companies to clean up nds have resulted in considerable pense and practically no success.

"Our problem is we have no land our own, outside the feedlot itself, to use for irrigation purposes," stated one western Kansas feedlot manager. "We collect the runoff in two lagoons, pump it up a long hill and into another basin. We don't have any alternative but to let it evaporate. Fortunately, this is possible in our low rainfall area."

Almost without exception, owners of the older feedlots said they would purchase extra land to utilize for irrigation if they could select a new site and start over. They also stated they would not build close to a community.

"If we started over, we would purchase additional land, on which to dispose of liquids, but it is difficult enough running a feedlot without worrying about getting into a farming operation," one manager observed.

Said another:

"We saw the need for disposal facilities early..... back in 1964, and have increased our storage capacity as our lot has increased in size. We are now far beyond minimum standards, but you can bet it is costly.

"We're relying on evaporation, but do have outlets for pumping onto grassland." He added that putting runoff on native western Kansas grass is not profitable.

One southeast Kansas lot manager said his firm had invested $70,000 in a waste retention system, and $50,000 in irrigation equipment.

Two sprinkler systems are used for applying water on 240 acres of corn. Even in a 38-40 inch rainfall area, the manager believes the irrigation program will pay dividends. The lot has access to an additional 800 acres of cropland.

The manager of a 35,000-head capacity lot in west central Kansas said he welcomed the chance to irrigate with runoff because he's had to drill 11 wells a mile or so away from his feedyard.

What did other tour participants think of the waste handling facilities?

Herpich believes feedlots are "generally in pretty good shape right now. But I'm not so sure that will be the case five years from now."

Herpich added that he was impressed by the determination of feedlot owners to work on the waste problem.

Dr. Johnson noted that several feedlots had not settled for minimum engineering pollution control designs, going far beyond that point, while Lipper said he was "encouraged" that several lots had done more than required.

Dr. Manges said he saw only one feedlot that had serious waste disposal problems. "There has been some misunderstanding as to what is required, and it will take a continued effort by feedlot owners to solve the problem," Manges added.

Shuyler said the feedlots he saw on the tour are better prepared to handle liquid waste than lots he had seen in other states.

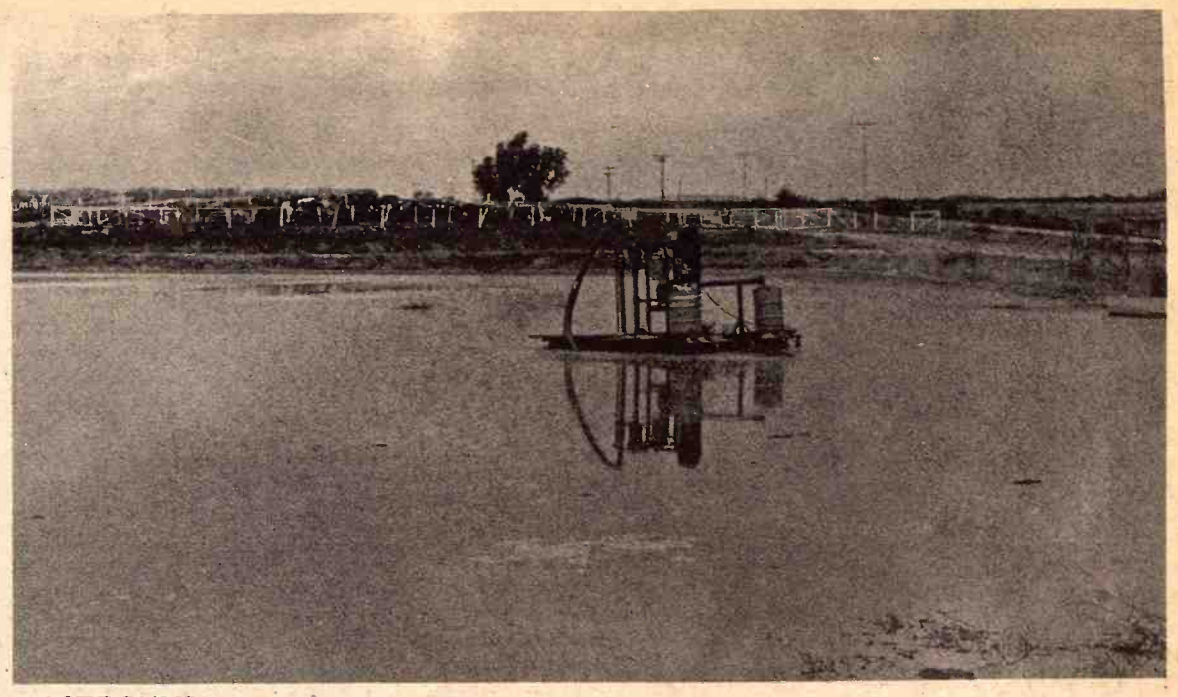

**WASTE PUMP**

Here's a close up of a lagoon at the Circle E Feedlot, Potwin, as a pump takes the waste to a holding pit. The lagoon serves as a settling basin and only the liquid waste is pumped into the holding pit.

and other USDA assistance.

A notable example in Ellsworth county receiving nation When the owner dis small feedlot was c he blew the whistle enlisted the help of USDA agency officials new feedlot where possibility of someone else's prop

Extension agri at KSU work hand beef feeding industry preparing from 90 drawings of feedlot for prospective from farm size to

## heyenne Bottoms Millet Seeding Good Shape

GREAT BEND — The recent eding of about 3,000 acres at heyenne Bottoms to Japanese illet appears that it will provide an cellent drawing card for water-wl this fall.

Marvin Schwilling, Great Bend, orestry, Fish and Game Com-ission waterfowl biologist, said the aw-down of the marsh earlier this mmer and the new vegetation will lp restructure the soil and im-rove water quality throughout the arsh. The millet, already two hes high, will provide an at-active and abundant food source r the migrant waterfowl.

Reports from federal sources dicate the northern populations of aterfowl this summer are nearly high as last year's successful ason. Cheyenne Bottom hunters hould be preparing for another ood year.

NURS-ETTE

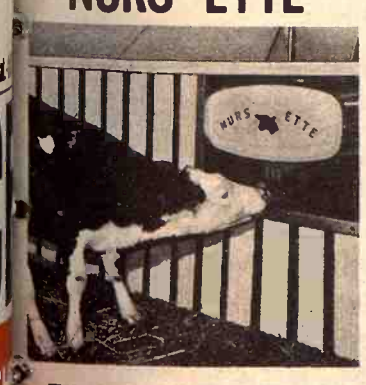


THE ROUND-THE-CLOCK
AUTOMATIC
NURSE-COW
Raise Veal, Feeder Calves
Herd Replacements
Complete Line Of
Medicated Milk Replacers
CARROLL'S
Specialized Feeds
Phone 913 229-6454
ALTA VISTA, KANSAS
Van Meter
Dairy Supply
GYPSUM, KS.

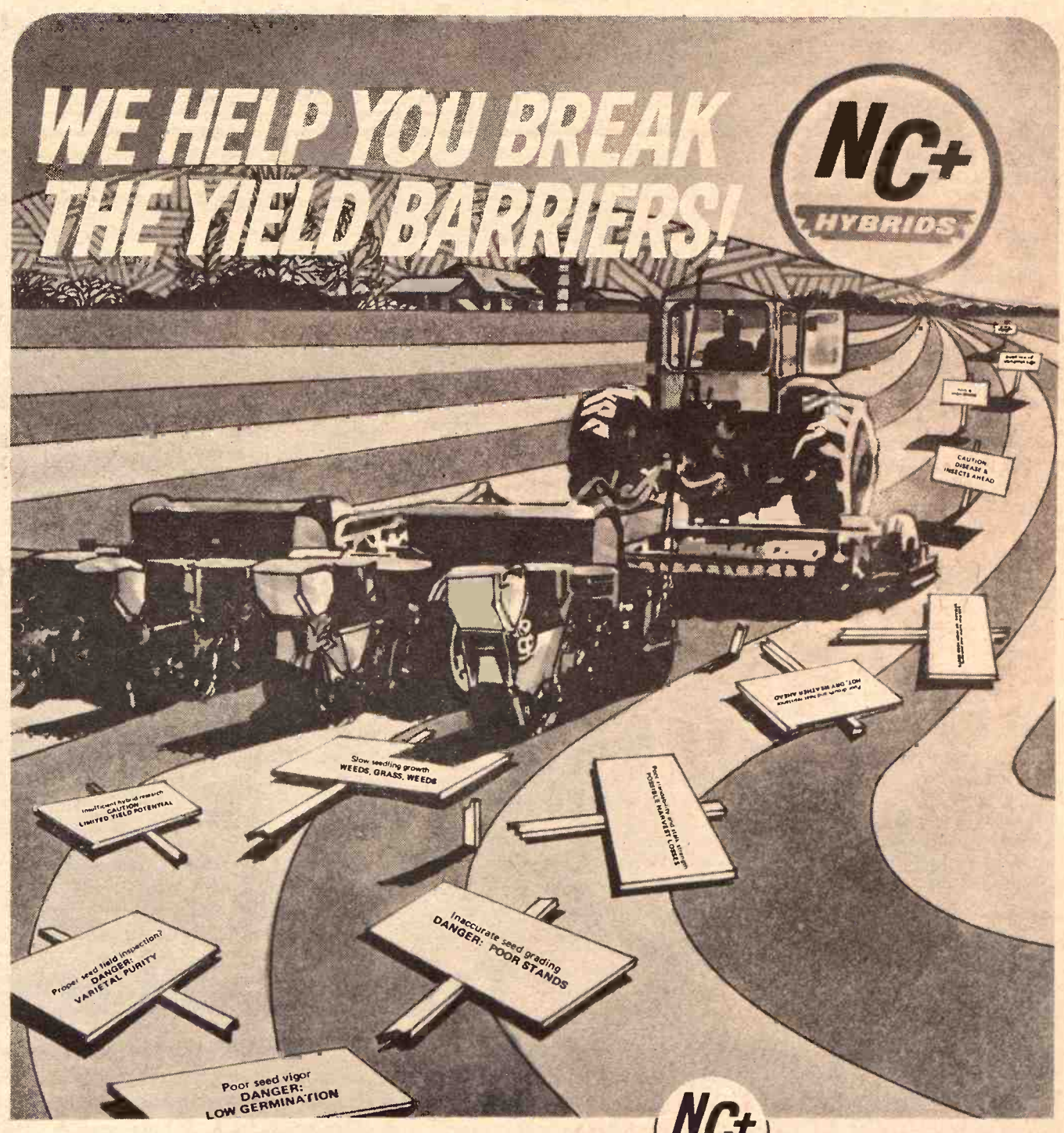


NC+ HYBRIDS

FROM PLANTING TO HARVEST!

Barriers that limit yields are present every cropping season. Using less than top quality seed means some barriers are planted right with the crop. They can affect your yield anytime, right up to harvest.

NC+ has maintained steady growth because our strong research and testing program has removed many of the yield barriers for you--before the seed ever goes into the bag. That's why more farmers are planting NC+ each year. They know there are some barriers they won't have to worry about.

corn - grain sorghum - forage sorghum - sorghum-sudangrass - alfalfa - soybeans

NC+ HYBRIDS, Box 4408, Lincoln, Nebraska 68504

*...The growing name in hybrids*

Write today, for your free copy of the 1973 NC+ Hybrid catalog with hybrid seed descriptions and field record pages.

☐ I want more information on NC+ hybrid seed

☐ I may be interested in an NC+ dealership

Name_____

Address_____

County_____

City_____

State_____

Zip_____

GG8

# DES Banned In Feed, Implant Use Still OK

The Food and Drug Administration ordered an immediate halt last week to further production of the controversial livestock growth hormone DES for use in animal feeds and an end to such feeding programs by Jan. 1.

The FDA said it was acting on the basis of new scientific evidence demonstrating that there is no feasible way to prevent, as required by law, diethylstibestrol-DES-residues from showing up in beef liver.

Consumer groups, government cancer specialists and some congressmen have been pressuring for a ban because the drug has been shown to cause cancer in laboratory animals. It has been linked to vaginal cancer among young women whose mothers took it during pregnancy to avoid miscarriages. "No human harm has been demonstrated in over 17 years of use," of DES in livestock feeds, the FDA said. "Under the law, however, this continued use of the drug may no longer be permitted."

The order left open the use of DES implants in cattle and sheep, which the FDA said is equally effective in producing meat faster and cheaper with smaller amounts of the synthetic estrogen.

Implants are small capsules, inserted through the skin of a heifer's ear by use of a special gun, which contains smaller amounts of DES than are normally added to feed. The drug enters the animal gradually because there are few veins in the ear.

The cattle industry predicted that producers will switch to implants, but at the expense of higher meat prices.

"When the cost of production goes up, somebody's got to pay for it and it's unquestionably going to be the consumer," said a spokesman for the American National Cattlemen's Association, representing 250,000 producers.

A total ban on DES would have boosted meat prices $3.85 a year for the average consumer, according to the Agriculture Department, or $50 annually for a family of three, according to DES manufactures.

The FDA's action renewed calls in Congress and industry for amendment of the so-called Delaney clause in the Food, Drug and Cosmetic Act, which prohibits the use of cancer-causing chemicals in animal feed if they are detected in edible tissue.

Using admittedly more refined techniques, the Agriculture Department has found DES residues in 2.2 per cent of the livers of 2,745 samples tested this year, compared with .5 per cent last year.

In an attempt to head off more violations, the government had increased from two to seven days the period of withdrawal from DES feeding before marketing, and required mandatory certification of withdrawal.

## Doniphan Co. Fair Begins August 9

The Doniphan County Fair is set for Aug. 9-11, in Troy. The home economics judging will take place in the Troy Methodist Church. Wednesday morning, followed by the livestock judging contest at the fairgrounds that afternoon. That evening there will be the crowing of the fair princess and a talent contest.

Thursday the major event will be livestock judging throughout the day.

Friday exhibits will be released and there will be a public style revue starting at 7:30 p.m.

Saturday, Aug. 12, there will be a tractor pulling contest starting at 1 p.m.

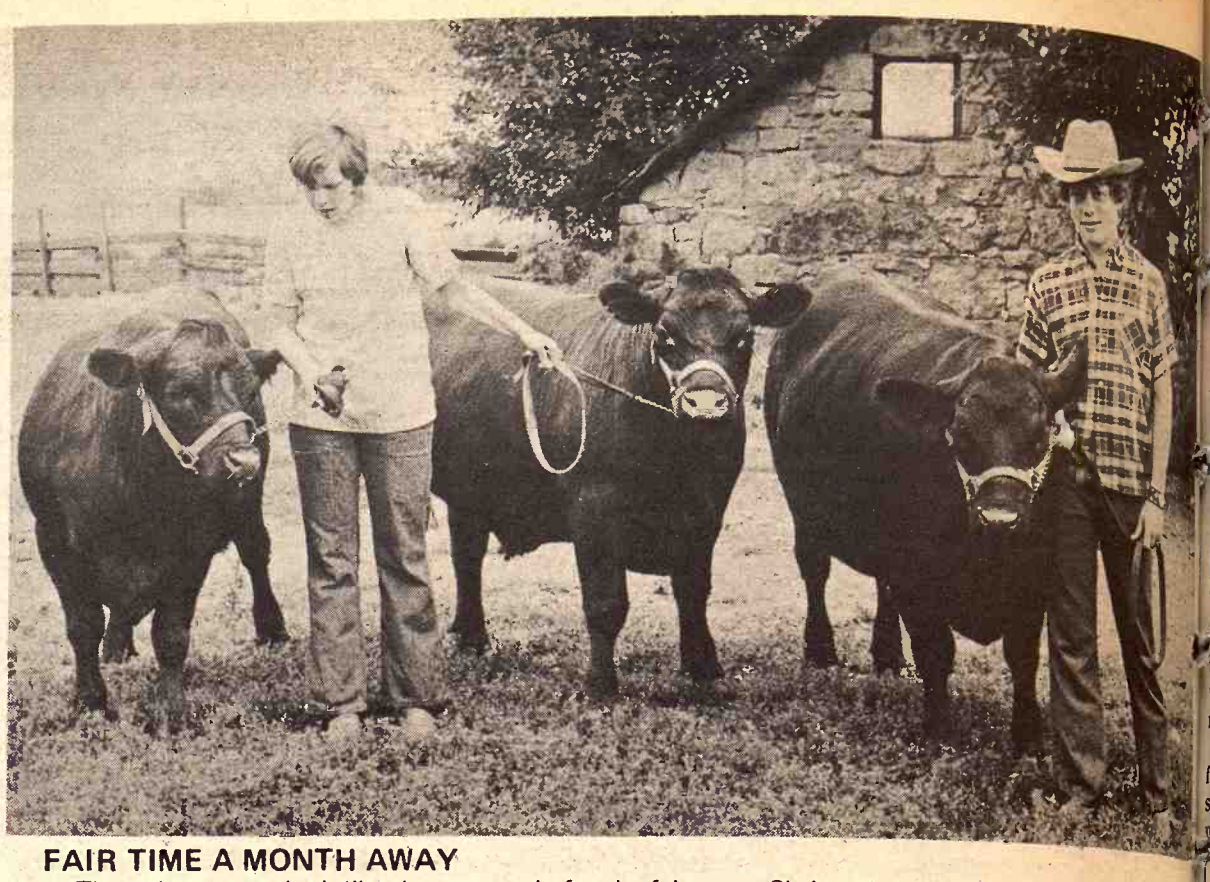

**FAIR TIME A MONTH AWAY**

These three steers look like they are ready for the fair now. Chris and Karen Visser, Wakefield, have been working with their animals in preparation for the Clay County Fair August 28-30, Clay Center. They are members of the Cloverleaf 4-H Club.


**FARM & RANCH LOANS**

INTEREST RATES are down, and NEEDS are UP.
Now is a good time to see your FLBA manager.

Federal LAND BANK Association

OPEN MONDAY THROUGH FRIDAY 8-5 (Closed 12-1)
604 Humboldt – 913/776-6931 Home 913/776-8439
Clay Center – 1:00-3:00 p.m. Tuesday – KM Security Bldg.

**Federal Land Bank Association**
OF MANHATTAN, KANSAS

SERVING
CLAY GEARY POTTAWATOMIE RILEY COUNTIES

R. Stanley Parsons
Manager



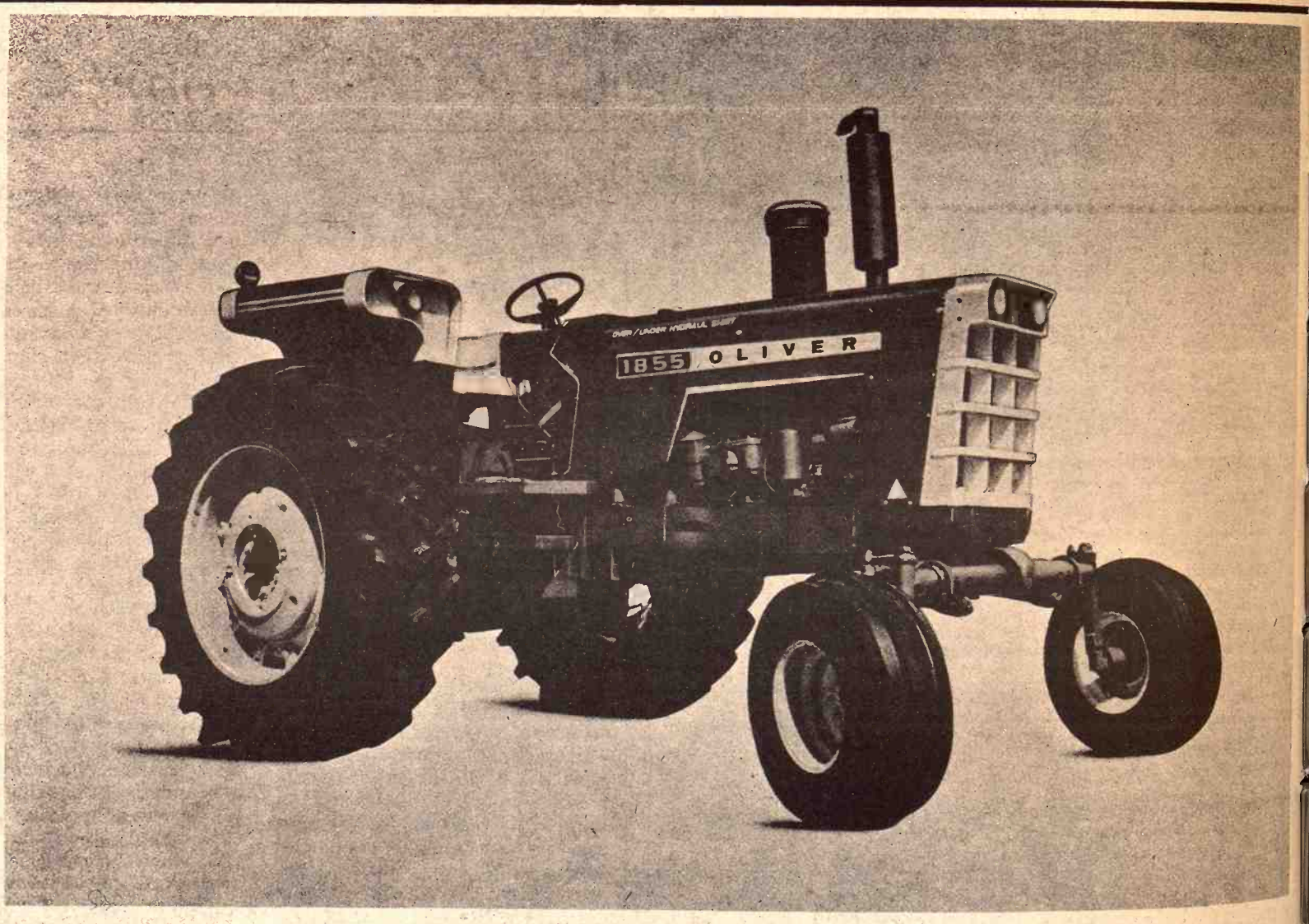


**Take a Habit-break**

Buying from habit doesn't cut it anymore. Not when you find out what the 1855 has to offer.

Compare us to whatever else you've been buying. Our 98 hp. is right at the top of the class in power. And in fuel economy. Official tests prove it.

Turbocharging? The Oliver's got it. But not most others in this power class. They save turbocharging for their bigger and more expensive models.

Price per horsepower? Add it up the way you actually buy the tractor you intend to live with. Our 1855 lets you have more of the things that get more work done. A little easier.

Things like Hydraul-Shift. With it, we avoid the power loss that's typical of infinite-speed transmissions. Yet we don't hold you down to 8 forward speeds.

Instead, our Hydraul-Shift gives you the best of both worlds. Including 18 speeds. Normally, you run in direct drive in any of 6 basic gears. But whenever the going is easier, you just powershift up to overdrive for 20% more speed. When you hit that tough spot, you just drop down to underdrive for 20% more pull. Smooth. Sure. Efficient.

Now, you see why a lot of tractor buyers break their old habits. And raise their sights to Oliver the habit-breaker.

OLIVER FARM EQUIPMENT
A Subsidiary of White Motor Corporation

EMPORIA Arndt Equip. Co., MARYSVILLE Peschel Bros. Impl. DURHAM G & R Impl. Co. HOLTON Spiker Implement CLAY CENTER Toburen Impl. Co.

WE CAN FIT YOU
Justin • Acme • Texas
Nocona and Tony Lama
On US 24 — 2 Blocks East of Cloverleaf on US 24
TOPEKA, KANS.


Grain

Rod Turnbu
Kansas City Board

The controversy ov
prices in the United
served to emphasize the
demand that exists fo
particularly beef, not
country but in afflu
around the world.
Virtually all authorities
the unusual demand, r
shortage of supplies,
prices high. This c
produced more meat in
years than in any perio
The demand continues
his prompts livestock
authorities to make cal
what production increa
needed in the years ahe
Less emphasis is giver
for increased grain proc
students of marketing, su
men at the Kansas Cit


S
se

H
the S

Take a breather
the truck-deal o
Summer Selldow
your Ford Deal
the Number One
This "everyth
features a full-li
priced to move
before the '73 m
start with the pic
ride like cars, an
one-selling Econ
passengers or 5-
Ford Rancheros
(4-wheel-drive pi
medium- and hea
If you're looki
watching the bu
Dealer now, durin
. . . the opportun
you've been waiti

TR
P
CO

LONG-McARTHUR
Phone 913/823-2237
SALINA, KANSAS

OPEN
Monday
thru
Thursday
Till
7:00

now. Chris and Karen Visser, Wakefield
e Clay County Fair August 28-30, Clay


OANS

Federal LAND BANK Association

-1)
3439
Bldg.
tion

R. Stanley Fo
Manage

TIES


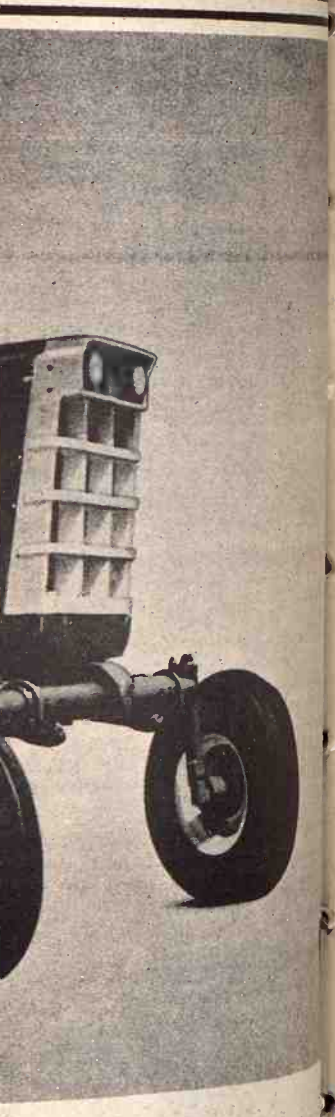


ak

r just powershift up to overdrive
20% more speed. When you h
t tough spot, you just drop down
underdrive for 20% more pu
ooth. Sure. Efficient.
Now, you see why a lot of tractor
yers break their old habits. And
se their sights to Oliver the habit
eaker.

OLIVER
FARM EQUIPMENT
A Subsidiary of White Motor Corporation

LTON
Implement

CLAY CENTER
Toburen Impl. C


# Grain Trade Influenced By High Meat Demand


**Rod Turnbull**
**Kansas City Board of Trade**


The controversy over high food prices in the United States has served to emphasize the tremendous demand that exists for red meat, particularly beef, not only in this country but in affluent nations around the world.

Virtually all authorities agree that it is the unusual demand, rather than a shortage of supplies, that keeps prices high. This country has produced more meat in the last few years than in any period in history.

The demand continues to grow and this prompts livestock and food authorities to make calculations on what production increases will be needed in the years ahead.

Less emphasis is given to the need for increased grain production. But students of marketing, such as grain men at the Kansas City Board of Trade, are fully aware of the obvious act that if this country is going to feed more cattle, hogs and broilers in the years ahead, more feed grains will be utilized.

It is true, of course, that this country currently has abundant feed grain supplies and, under average weather conditions, can produce more, simply by planting more available acres, or by using more fertilizer, irrigation and other technological aids.

So, increased grain production does not appear to be a problem — yet it will have to be accomplished. Greater livestock and poultry production will mean more business for grain farmers, for the feed industry and the grain trade.

Curiously, one of the major problems in increased beef output will be with pasture rather than feed grains. The range country which traditionally has supported the beef cow herds and supplied the corn country with feeder cattle is grazed to practical capacity now.

The methods used to increase grain production cannot be applied to the ranges. As examples, there is no efficiency in fertilizating a Montana mountain range or attempting to seed rows of grass closer together, such as is done with corn. Actually, efficiency lies in the cowman's practice of utilizing what nature provides prudently.

In this country where grain-fed beef is commonplace in grocery stores, consumers often are not aware of how much of the steak can be attributed to pasture forage. Forage is defined as any feed in which the whole plant is used, such as grass, corn silage or sorghum silage. The opposite to forage is harvested grain.

Dr. Harlow J. Hodgson, research agronomist with the U.S. Department of Agriculture in Washington, has calculated that 76 percent of a mature beef animal's growth currently in America can be attributed to forage.

This figure is easier understood when it is recalled that the beef cow on the range spends all her time on grass (without any grain), and that she produces a calf that weighs from 400 to 500 pounds at weaning time. After weaning, the calf most often is on a roughage or forage feed until it gains another 200 to 300 pounds.

Finally, it is put into the feedlot for a grain feeding which takes it up to a slaughter weight of 1050 to 1150 pounds. Except for animals culled from herds, very few beef cattle go to market in America which have not been "finished" on grain.

A comment apropos to a discussion of this feeding system is that most of the gain in growth on a beef animal is accomplished with feeds that humans will not eat. We will not eat, for instance, grass or stalk of corn.

In the last 20 years, annual beef consumption per person in the United States has doubled — from 56 pounds per person to 115 pounds. The population has been growing, too. To supply this demand, farmers and ranchers have increased beef production by 2½ times since 1951.

Per capita beef consumption is expected to reach 130 pounds by 1980, and by that time this country should have a population of around 235 million. Recently, Secretary of Agriculture Earl L. Butz, said the increase in per capita consumption coupled with the boost in population would call for a one-fourth increase in beef tonnage in the next 8 years.

Per capita pork consumption is expected to continue at around 65 pounds, but the increase in population obviously will call for more pork, probably about 15 percent more by 1980.

Broiler consumption, which has been boosted from 23.4 pounds per capita in 1960 to 37.2 pounds in 1971, is expected to keep growing to around 50 pounds in 1980.

A major portion of this country's grain production is exported, which makes it difficult to project total utilization for years ahead because world conditions are rather unpredictable. But, allowing for trends in world trade and calculating probable U.S. needs, the USDA predicts America's farmers will need to produce 44 percent more feed grains and 34 percent more soybeans by 1980.

While at this time no fears are expressed that farmers will not be able to accomplish these goals, it must be admitted that this means a lot more corn and soybeans.

It also attests to the fact that while the current emphasis is on greater production of red meat and poultry to satisfy the increasing demand, the feed grain business also has a bright and growing future. One goes with the other.

## "Red Fever" Hits Grass & Grain Area

"Red Fever" is swinging through the Grass and Grain area. It's not a dreaded disease, instead "Red Fever" is the theme marking the fiftieth anniversary of the Farmall Tractor. Noted as the first successful row-crop tractor developed by International Harvester. The first Farmall was built in 1922.

### CIGARETTE SMOKING HARMFUL TO FEET

Cigarette smoking may be hazardous to the continued good health of your feet, a podiatrist says. Dr. Ernest M. Winer, past president of the American Podiatry Association, says that persons who suffer from poor or borderline circulation will add to their problems if they smoke cigarettes.

"Poor circulation to the feet can lead to many problems," he said. "These include susceptibility to infection which, if uncontrolled could result in gangrene. Poor circulation also means very slow healing of cuts, bruises or other wounds on the feet."


FORD
Summer Selldown!

**Here come the Super Deals**

Take a breather from high prices and come see the truck-deal opportunity of the year. The Ford Summer Selldown is here, ready to prove that your Ford Dealer's showroom is the home of the Number One Summer Deal.

This "everything goes" summer clearance features a full-line selection of '72 Ford trucks, priced to move out of dealers' showrooms before the '73 models come in. The good deals start with the pickups that work like trucks and ride like cars, and carry on through the number-one-selling Econoline Vans, Club Wagons for 12 passengers or 5-to-8 people plus cargo, sporty Ford Rancheros, go-anywhere Ford Broncos (4-wheel-drive pickups, too), and a full line of medium- and heavy-duties.

If you're looking for top truck quality and watching the budget, look in on your Ford Dealer now, during the Ford Summer Selldown . . . the opportunity of the year to get the deal you've been waiting for.

TRIMMELL FORD
Phone 316/767-5199
COUNCIL GROVE, KS.

LONG-McARTHUR, INC.
Phone 913/823-2237
SALINA, KANSAS

WAMEGO MOTORS, INC.
Phone 913/456-9567
WAMEGO, KANSAS



LAZY-BONES
REG. U.S. PAT. OFF. & CANADA. MADE IN U.S.A.

Puts it all together *
9.99 to 15.99
others from 7.99

312 Poyntz
McCall's
"Put Yourself in our Shoes"
downtown Manhattan



OPEN Monday thru Thursday Till 7:00

K-HILL MART
Furniture & Appliances
East Over the Viaduct on Hiways 177 and 18 776-9707 MANHATTAN
THE HOME OF CERTIFIED SERVICE

TERMS TO SUIT YOU

# American Royal Facelift Ends Open Steer Event

For several years fat steer shows at most of the major live stock shows in the nation, including the American Royal, have been troubled by the showing of animals by so-called "steer jockeys."

A steer jockey is defined roughly as a professional who makes a good part of his living by showing the same string of steers throughout the show season, beginning at county and state fairs and ending up at one of the major shows, among them those in Kansas City, Denver, Chicago.

The problem has many facets. But chief among them is the fact that under generally-accepted procedures of the past, the show animal was not slaughtered to confirm or refute the judge's placings by a subsequent evaluation of the carcass. Discontent among many stockmen crystalized in Denver early this year when the top prize was awarded to what was entered as an Angus crossbred steer. The animal, Big Mac, subsequently was found to have been dyed black and was in reality a Charolais crossbreed.

Such events reflect not only on the shows. They have a profound impact on the livestock feeding industry for the fat steer, after all, is the end product of the entire cattle business. The cuts its carcass yields is what the American housewife finds displayed in the refrigerated case at her supermarket.

Several shows already have eliminated the open class steer events, where most of the jockeying has occured. Omaha was one of the first. Other shows toughened entry requirements, including firebranding of the animal and length-of-ownership stipulations in an effort to prevent the entry of "ringers."

The American Royal Livestock and Horse Show in October is following suit with a commercial fat steer show. It will be patterned on a successful commercial show now several years old at Garden City, Kan. The open-steer event here is being dropped, but the junior shows for 4-H and FFA members will be continued in their traditional pattern.

Outlines for the new show here were drawn up by the livestock committee, chaired by William E. Maurer. George Shepard, general manager, has written commercial feedlots in Missouri, Kansas, Oklahoma, Iowa and Nebraska inviting entries, however, entry is open to any commercially-licensed feed lot throughout the United States.

It is hoped the show will attract at least 100 steers. No more than four may be entered by one ownership, and the entry fee will be $100 for each animal.

Animals entered must weigh between 1,000 and 1,150 pounds, the weights most packing houses prefer. Steers will not be fitted nor halter-broken.

The commercial show will be held at 9 o'clock Friday, Oct. 13, and 10 placements will be made. Every steer entered will be slaughtered that afternoon. Carcass judging will be held Monday, Oct. 16, again with 10 placements.

"This is an effort by the Royal to keep up with our changing times," Shepherd explained. "We hope to attract steers that will grade choice — and yet not be overdone steers that were popular here several years ago."

Sherpherd added that the open-steer show originated here primarily as an avenue by which purebred cattlemen could show what their seed stock cattle were capable of doing.

"But that has faded away," he continued. "It got to be that breeders were not feeding steers. The show got into the hands of professional feeders who concentrated on shows like ours alone."

The new show will have six judges, three making on-the-hoof placements and three judging after slaughter. Shepherd hopes 4-H and FFA club members will turn out 100 per cent to attend the show, where they can see the kind of cattle industry — and the ultimate consumer, the housewife — prefer.

# Ammonia Kills Mold That Spoils Wet Stored Corn

Agriculture Department scientists have found that ammonia can kill molds that spoil wet corn.

The scientists say their laboratory trails hold promise for development as a method of preserving picker-shelled corn in farm storage.

Research will continue at the Agriculture Research Service laboratory in Peoria, Ill., and will include feeding tests and studies to prevent air pollution and human discomfort in handling pungent ammonia and ammoniated corn.

The scientists say that the high moisture content of corn harvested with picker-shellers, 20 per cent or more, encourages growth of molds and other fungi. Scientists estimate these micro-organisms spoil about 250 million bushels of corn in the U.S. every year. They take nutrients from the grain, and some can produce toxins.

Dr. Rodney Bethast, microbiologist, and Earl B. Lancaster, chemical engineer, tried ammonia for preservig wet corn at the Peoria laboratory.

They treated corn with two levels of ammonia, 2 per cent and 0.5 per cent of the corn dry weight. Corn treated at the 2 per cent level was soaked before amoniation to a 26 per cent moisture level. Corn ammoniated at the half per cent level contained 12 per cent moisture when the treatment began.

Molds and yeasts — fungi and bacteria were counted in wet and dry corn before ammoniation, one hour after ammoniation and two weeks after treatment.

The researchers said that ammoniation at both levels killed molds and yeasts in wet and dry corn within two weeks. Two per cent ammoniation killed these fungi within an hour. The half per cent treatment killed all fungi except species of Fusarium mold within hour.

They said that among other molds killed were species of penicillium, trichoderma, rhizopus and aspergillus. One species, aspergillus flavus, some times produces a highly toxic chemical aflatoxin.

The researchers said that bacteria increased in numbers during grain soaking, but two per cent ammoniation killed all of them during three months' storage. The half per cent treatment of dry corn did not change the bacterial population.

GHERE'S
OFFERS COMPLETE
ANTENNA AND TV SERVICE
— WE SERVICE ALL MAJOR BRANDS —
GHERE'S
MAGNAVOX HOME ENTERTAINMENT CENTERS
316 Poyntz
Manhattan, Kansas 66502
(913) 776-9259
612 Commercial
Emporia, Kansas 66801
(316) 342-1624

BULK DEHY
Dehydrated Alfalfa in Pellets
For All Livestock And Poultry — per ton $42

BEEF CATTLE
A couple of cents worth of Dehy per day will give a nickel's worth of extra gain per day in fattening cattle rations. Even small amounts of Dehy in a ration resulted in increased gain and feed efficiency.

DAIRY CATTLE
Adding Dehy to your usual dairy mix helps keep production levels up longer, resulting in more milk and a healthier herd. Your cows will maintain their "calving condition" longer, too.

HOGS
Dehy supplies protein, vitamins and minerals needed by breeding animals. It will increase the vigor, health and livability of newborn pigs and increase the percentage of pigs weaned.

SHEEP
Feeding Dehy before and during the breeding season will improve breeding conditions, increase lamb growth, stimulate milk production, produce healthier and thriftier lambs.

To feed modern dehydrated alfalfa . . . put it where livestock can get it like any other feed. You'll reap all the benefits, the low price will insure profits from the start. Come or call — haul yours away today.

PRICE SUBJECT TO CHANGE WITHOUT NOTICE
CK PROCESSING CO.
East Highway 24 Manhattan, Ks. Phone 913-776-9269
Clay Center Alfalfa Mill
Phone 913-632-3401 Clay Center, Kansas
CK Processing Co.
Salina, Kansas Phone 913-823-3794

hy-mark
HAS THE RIGHT CAPACITY FOR YOUR GRAIN DRYING JOB.

WHATEVER the quantity of grain you will need to dry this fall, there's a HY-MARK, YORK Grain Drying System especially suited to your needs...capacities range from 855 to 29,000 bushels.
*Come in today and see for yourself!*
For Estimates Call or Write
NORTH CENTRAL STEEL CO.
Box 141 Phone 913/392-2077
Minneapolis, Kansas 67467
hy-mark YORK
*Creating profitable ways to get things done.*

FOR SHOWING

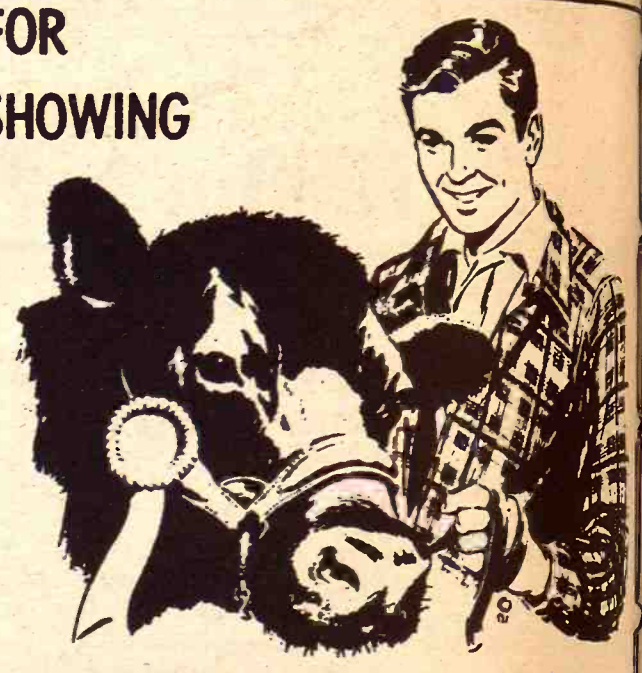

HALTERS ● COMBS
AND OTHER SHOW EQUIPMENT
Saddles and All Equipment for Show and Work Horses in a Large Selection
Available at the Manhattan Oil Station Only —
FARMERS CO-OP ASSN.
2nd & Pierre Ph. 913/776-9467 MANHATTAN

FARM TRUCK BODIES

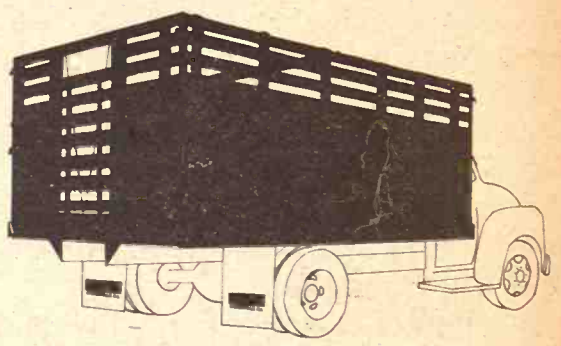

Hinge Down Combination Grain & Livestock Body
A complete and versatile Steel Farm Body. Easily changed from a flat platform to a 28" Grain Side with modern lever-type sliding gate. Add 12" Tip Tops to convert unit to 40" Grain Sides. Raise folding racks to convert to 66" Stock Rack Body complete with easy in-and-out sliding cattle gate, controlled by nylon rope and pulley arrangement. Dist. of Schlen
ALSO BODIES WITH WOOD SIDES
UNDERBODY HOISTS
Heavy Duty . . . 14 ton capacity — Designed for 102 inch to 120 inch CA with 14 ft. to 18 ft. bodies — Each 32 pounds of hoist lifts 1 ton of payload. — Call or come in today.
HAUL-MOR, INC.
HAUL-MOR, INC.
Valley Falls, Kansas
Phone 945-3211

of corn in the
y take nutrients
nd some can

Bethast,
Earl B. Lan-
engineer, tried
vig wet corn at
y.
with two levels
ent and 0.5 per
y weight. Corn
cent level was
ation to a 26 per
el. Corn am-
per cent level
moisture when

— fungi and
ed in wet and
moniation, one
ation and two
nt.
said that am-
els killed molds
and dry corn

within two weeks. Two
ammoniation killed
within an hour. The last
treatment killed all fungi
species of Fusarium molds
hour.

They said that among
killed were species of
trichoderma, rhizopus
aspergillus. One species,
flavus, some times produces
highly toxic chemical aflatoxin.

The researchers said the
increased in numbers during
soaking, but two per cent
moniation killed all of the
three months' storage. The
cent treatment of dry corn
change the bacterial population

NG

TERS ● COMBS
OTHER SHOW EQUIPMENT
les and All Equipment
how and Work Horses
n a Large Selection
lable at the Manhattan Oil
Station Only —
RMERS CO-OP ASSN.
Ph. 913/776-9467 MANHATTAN

TRUCK BODIES

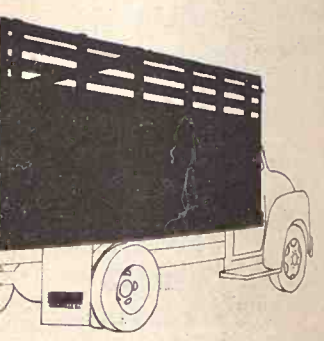

n Combination Grain & Livestock
nd versatile Steel Farm Body. Easily changed from
to a 28" Grain Side with modern lever-type sides
" Tip Tops to convert unit to 40" Grain Sides.
to convert to 66" Stock Rack Body complete with
t sliding cattle gate, controlled by nylon rope.
ment. Dist. of Schlen
LSO BODIES WITH WOOD SIDES

NDERBODY HOISTS
uty . . . 14 ton capacity
for 102 inch to 120 inch
t. to 18 ft. bodies — Each
s of hoist lifts 1 ton of
— Call or come in today

HAUL-MOR, INC.
Valley Falls, Kansas
Phone 945-3211


# National Geographic Features Mankato Custom Combine Crew

The Max Louder family of Mankato, and his combine crew are featured in the August issue of National Geographic Magazine. The 20-odd page article pictures the Louders as they begin their trek starting in May 1971 Munday, Tex., and ending at Cut Bank, Mont., in September.

Each of the Louder family and their seven crew members are pictured as they migrate steadily northwest. Included in the crew in the trip described that was made in 1971 are the Louder's daughter, 17, a college student, and their 5-year-old son, Mike, a married daughter, Linda, 22.

The article tells how the Louder's combine crew harvests more than a half a million bushels of ripened grain, enough to meet the annual bread needs of 125,000 American families. How every stalk is cut with one eye on the clock and the other on the clouds.

"I figure when one of my combines is running, it brings me 25 cents a minute, besides moving a farmer's crop closer to storage so he'll ask me back next year," says Max, a 46-year-old Kansan with a boyish grin and the slim-hipped build of a cowboy.

Max Louder began crew combining in 1946 when he got out of the service, bought a combine and went to Texas with an uncle. He hasn't missed a harvest since.

Louder's crew is described in the lengthy article as follows:

Ramrod for the crew in Max's absence is his 22-year-old son in-law, Mike Grout, a college senior and one of three veterans of last year's harvest. The two others are Charles "Matt" Dillon, also 22 of Superior Nebr., a redhead as rawboned as his television namesake, and Dick Wiggans, a quiet, capable 23-year-old from Chanute. Of the other four crewmen, three are Midwestern farm boys and the fourth from North Carolina.

Especially featured in the National Geographic article is Mrs. Louder or Wanda who is described as "I've never heard another women with a voice like Wanda Louder's. Every sentence is a peppery pronouncement that rings with a Wanda-against-the-world timbre. Yet the friendliness comes through." "Arsenic coffee and cyanide milk?" she barks the first morning I stumble into the Louder trailer for breakfast. Somehow, I feel welcome wrote the Geographic author Noel Grove.

Jerry Wagoner of Downs, who joined the Louders in Oklahoma is also pictured the article along with the others of the crew.

The well-written feature by Grove is one that all Kansans familiar with the wheat harvest and the problems of the "busy season" will really enjoy.


SELECTED FOR USE BY THE U.S. OLYMPIC TEAM · XX OLYMPIAD

Test Drive the "Olympians" International® RV's

CAMPER SPECIAL
Takes the gold medal in total performance. Specially equipped for truly carefree traveling. Models to match any size camper. Even all-wheel drive for the really rugged routes. And with all the comfort and convenience options you want. Now's the time to buy.

TRAVELALL® WAGON
Takes first place in trailer towing. Truck-tough strength and power with car-like comfort and handling ease. Plus more passenger and cargo space than largest conventional wagons. Also available in all-wheel drive models. Trade up now.

SCOUT® II
Fun-loving champ of the all-wheel drive field. Super-traction, fold-down rear seat for cargo carrying, amazing maneuverability. And with big V-8 power, automatic, power assists, factory air, most any option you want. This you've got to try.

SEE THE "OLYMPIANS" NOW DURING OUR BIG OLYMPIC VALUE DAYS

AVAILABLE AT —

BUCHMAN FARM SUPPLY
ALTA VISTA, KS. Phone 913-229-6619

CLOUD COUNTY TRUCK & TRACTOR
119 West 5th Phone 913-243-1840
CONCORDIA, KANSAS

MANHATTAN TRUCK SALES & SERV.
314 North 3rd Phone 913-776-9449
MANHATTAN, KANSAS


# Kansas Rainmaking Still Up In Air

The state's $100,000 rainmaking project should come down out of the clouds sometime soon but the start of actual cloud seeding remains up in the air.

W. E. Steps, assistant chief engineer for planning in the Kansas Water Resources Board, said there are still some loose ends to be tied but officials should be at the Colby site this week.

In the Water Resources Board release, Keith S. Krause, executive director of the board, said, "The weather modification experiment authorized by the 1972 Legislature and funded by the finance council is about to get underway in Western Kansas."

The release said notice of final approval of the language, objectives of the study and the financial arrangement between the Water Resources Board and the division of atmospheric water resources management, U.S. Bureau of Reclamation, has been received from the Kansas Attorney General's office.

The center of operations will be Colby, with the portable cloud radar equipment set up at Oakley.

The 75-mile range of this radar will permit an evaluation of the rainfall resulting from the seeding operation from the north state line to as far south as the northern part of Finney County.

The release said selection of clouds to be seeded can be extended considerably beyond the 75-mile range.

Steps said the decision of the first seeding will be made in the field after the equipment and contractor are on the job. It also will depend on availability of suitable clouds.

The release said seeding can be undertaken for the purpose of increasing natural precipitation, or it may be aimed at determining scientifically the response from different seeding conditions.

"There is still a great deal to be learned about how best to seed the various clouds in order to obtain maximum beneficial results," Krause said. "And while we can't hope to get all the answers we need, we hope to learn enough to determine whether the investment of additional state funds should be recommended in the future."

Many of the unknowns of cloud seeding on the southern Great Plains stem from projects to induce rain, with limited time and money devoted to the evaluation of what happens and why.

Ray Telfer has been named project meteorologist by the Bureau of Reclamation. Staff meteorologist Don Kostecki will represent the Kansas Water Resources Board.




UP TO 7¼% TAX EXEMPT INTEREST

KANSAS MUNICIPAL BONDS
HANSTON, KANSAS
INDUSTRIAL REVENUE BONDS
$1000 and $5000 Denominations

Equivalent to more than 10% Yield on taxable Investment returns sold from Prospectus only call or write . . .

A. H. Speer Co.
INVESTMENT BANKERS
250 W. Douglas
WICHITA, KANSAS 67202
phone 316/267-8722

Marvin Sharp, Representative
Box 666 Junction City, Ks. 66441
Phone 913-238-2791 or 913-762-2341

E. E. CYR SALES CO.
Has the key to better grain storage

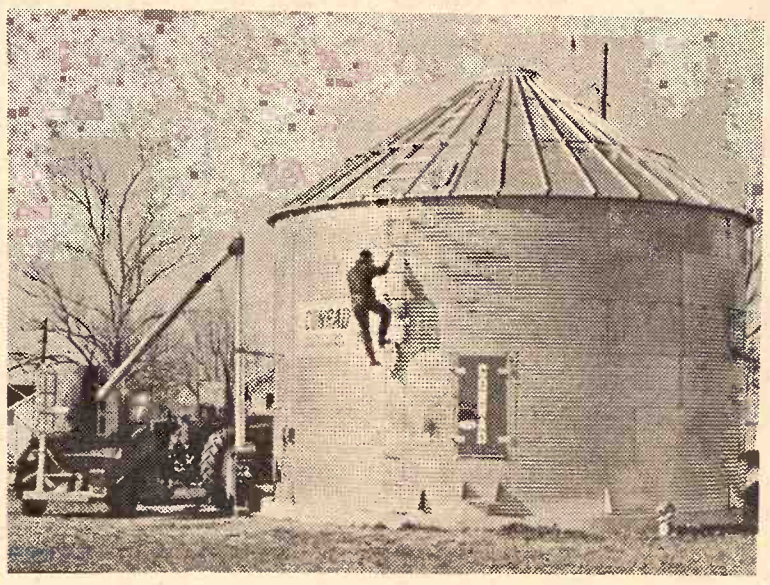

- Grain drying & handling systems
- Pig shelters & utility buildings
- Custom Built to fit your need
- Many Optional Accessories —
- Safety platform to work on
- Manhole — Extra large for big men
- 35° Roof Pitch

CONRAD FARM BINS
ON THE FARM DRYING — CUSTOM BUILT

I am interested in a ___DRYING BIN ___STORAGE BIN
___FARMER ___RANCHER ___OTHER
NAME_____
ADDRESS_____
TOWN_____STATE_____
PHONE_____

ASC LOANS
Conrad structures qualify for this very desirable financing.
SEASONAL DISCOUNTS

E. E. CYR SALES CO.
Gary Livengood, Salesman
Ofc. Phone 913-926-3774
Night Phone 913-926-3112
MORGANVILLE, KANSAS
For Complete Information Call Or Write TODAY

# Red Fever Demo Day: Come and catch it!

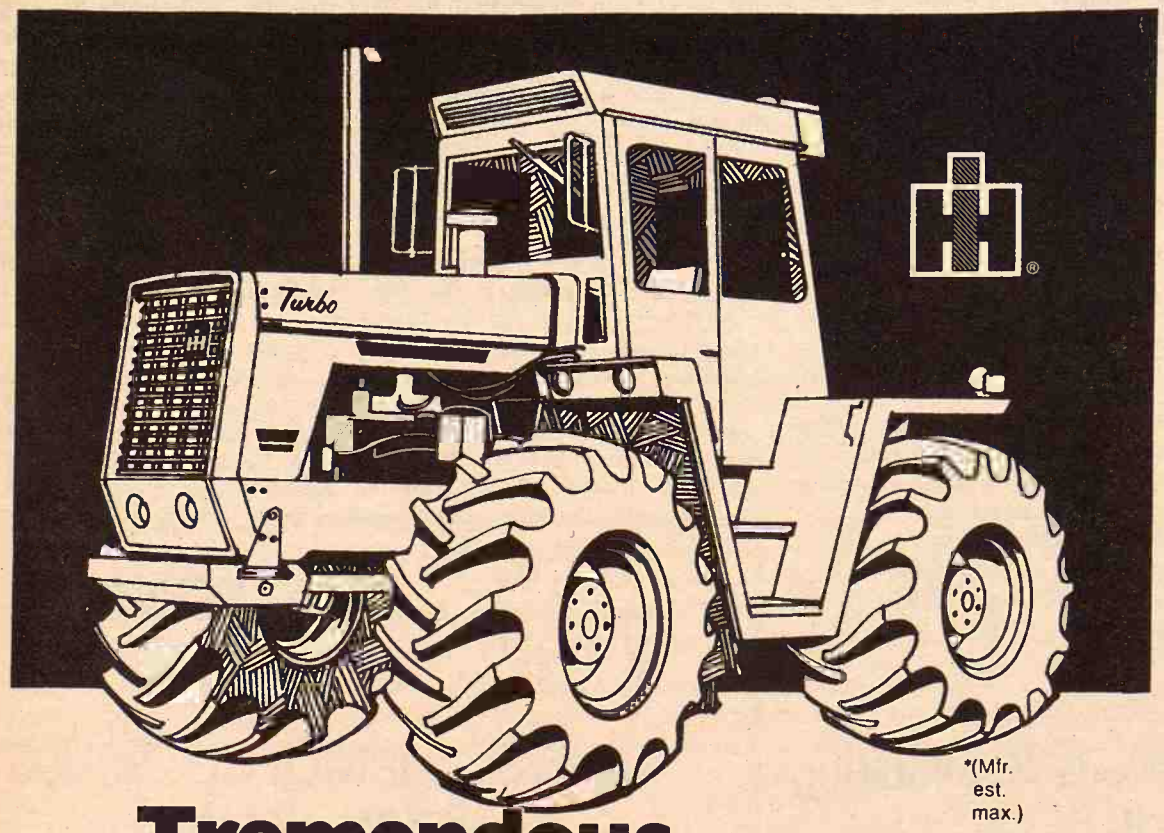


*(Mfr. est. max.)

## Tremendous lugging power!

**INTERNATIONAL® 4166 TURBO • 175 ENGINE HP***

A new kind of fever has hit the country.

It began last summer with the introduction of IH's new line of farm tractors.

An interest and enthusiasm began to build that is unparalleled in our 50 years of producing FARMALL® tractors.

And we'd like to show you why. By letting you test drive some of our new tractors. Under field conditions.

Discover the superior workpower our engines provide. How the proven Hydrostatic transmission can improve your productivity. And how our quieter cabs can add to your comfort and reduce fatigue.

red fever
red fever
red fever

It's catching

COME AND DRIVE THE NEW IH 4166 FOUR-WHEEL DRIVE TRACTOR

**Wedn., Aug. 16 – 10 a.m. - 6 p.m:**

REGISTER FREE

Register for the IH Cadet riding mower. Drawing at the field Aug. 16, 4 p.m.

TEST DRIVE LOCATION -----

**Six miles west of Holton on 16 Hwy. & one mile south**

Also available for your test driving:
- The new 1468 V8 diesel tractor with air-conditioned cab
- The new 1066D hydrostatic drive with air-conditioned cab
- The new 766 diesel
- The 3200 industrial loader

**These IH Dealers will be your hosts Wednesday, August 16**

**Northeast Kansas Motor & Impl.**
Hiawatha, Kansas

**Weishaar Brothers Inc.**
Nortonville, Kansas

**Onaga Truck & Tractor**
Onaga, Kansas

**Rossville Truck & Tractor**
Rossville, Kansas

**International Harvester Sales & Service**
Topeka, Kansas

**Valley Implement Inc.**
Valley Falls, Kansas

**Wamego Truck & Tractor**
Wamego, Kansas

**Henry Bros. Impl. Inc.**
Seneca & Holton, Kansas


## OUR DAILY BREAD

– by G&G Area Cook

# *Prize To Iowan, Mrs. Eldon Krager*

**Mrs. Eldon Krager, Holstein, Iowa: "I received this recipe from a friend and everyone seems to enjoy it. When I take it somewhere it seems someone always asks for the recipe. I really enjoy 'Our Daily Bread' and have tried many of the recipes."**

**THREE BEAN CASSEROLE**

1 can pork & beans
1 can butter (lima) beans
1 can kidney beans

Drain some of the juice and mix together. Brown ½ pound bacon and pound hamburger and add to above. Mix 1 chopped onion, ½ cup brown sugar, ½ cup white sugar ¼ cup catsup, 1 teaspoon dry mustard. Mix together and bake one hour at 350 degrees.

+++++

**The following recipe is from Mrs. L. Joseph Wedel, Langdon, Missouri:**

**COLESLAW FOR FREEZING**

1 medium cabbage, shredded
1 carrot (optional), grated
1 green pepper (optional), chopped
1 teaspoon salt

Mix salt with cabbage. Let stand one hour. Drain excess moisture. Add carrot and pepper.

**DRESSING**

1 cup vinegar
¼ cup water
1 teaspoon whole mustard seed
2 cups sugar

Combine and boil one minute. Cool to lukewarm, pour over slaw mixture. Put into containers, cover and freeze. This thaws quickly and leftover can be refrozen.

+++++

**Mrs. Edd Fisher, Narka: "I want to share this recipe with all the ladies. We think it's tops and easy to make."**

**COOL WHIP ICE CREAM**

6 cups milk
1 pint half & half
2¼ cups sugar
Pinch of salt
4 eggs (beat)
1 large container Cool Whip
Vanilla to taste

Mix all together. Pour in freezer and freeze as usual. Note: milk can be added to fill the freezer. Also drained fruit or grated chocolate bars can be added.

+++++

**The following recipe is from Lynette Stieben, Bazine:**

**STRAWBERRY FLUFF DESSERT**

2 packages straberry gelatin
2 cups boiling water
1 16-ounce package frozen strawberries
1 cup Dream Whip
4 cups cubed angel food cake

Drain juice off strawberries and add enough cold water to juice to make 2 cups liquid. Dissolve gelatin in boiling water. Add strawberry juice and water to gelatin mix and chill until it's thickened slightly. F


# loss cause

Disease costs money. It's a big loss cause in livestock operations. Relatively few animals are born with disease. So prevention should be emphasized.

CO-OP Animal Health Products can provide that vital ounce of prevention. Biologists, pharmaceuticals, even veterinary instruments are available at your Co-op.

For prevention, diagnosis, treatment.

CO OP

## Animal Health Products

St. Marys
Farmers Union Co-op Business Assn.
St. Marys
Phone 913/437-2434

Carlton
Farm Co-op Assn.
Carlton-Dillon
Phone 913/949-2221
913/336-7228

Clay Center
Farmers Union Co-op
Clay Center-Bala-Miltonvale-Leonardville
Phone 913/632-3800

Greenleaf
Farmers Co-op Elevator Ass
Greenleaf
Washington
Phone 913/747-2

Manhattan
Farmers Cooperative Ass
Manhattan-Alta Vista
Westmoreland-Olsburg
Phone 913/776-

Lindsborg
Farmers Union Elevator
Lindsborg-Falun
Bridgeport
Phone 913/227-

## The Latest 'Daily Bread' Prize

**CORN SERVERS**

THE MODERN way to serve corn on the cob. The complete service for four consists of eight skewers and four dishes plus matching salt and pepper shakers shaped like small ears of corn. You simply place a pat of butter in dish, rotate corn to butter evenly, salt to taste and eat. The perfect companions on barbecues, picnics and fiestas.

**The winner each week is selected from the recipes printed.**

**Win one by sending us your favorite recipe—this can be main dish, leftover, salad, side dish, dessert or what have you.**

**1. Check your recipe carefully to be sure all ingredients are accurate and accounted for.**

**2. Be sure your name and address are on the entry.**

**3. Only one recipe at a time, please.**

**4. Send it to Woman's Page Editor, Grass & Grain, Box 1009, Manhattan, Ks., 66502.**

**Dream Whip, cake cubes and berries. Chill until firm. Fills 8-inch square glass pan.**

+++++

**Mrs. Felix Finnigan, Beattie: "I find this a very good summer cookie recipe. It is quick and can be varied several ways, different flavors of extracts, chocolate chip, coconut, nuts and even filled with jams by dropping one teaspoon onto a lightly buttered cookie sheet then top with another, allowing space to spread out."**

**SOUR CREAM COOKIES**

**1 cup creamed butter or margarine**
**1 cup sugar**
**1 egg, well beaten**

**Cream first three ingredients together. Add ½ cup sour cream in which ¼ teaspoon soda has been stirred. Sift 2½ cups all-purpose flour with 3 teaspoons baking powder. Mix all together flavored any way you like and drop by spoonsful onto buttered cookie sheet and bake in a moderate oven, depending on your oven. I use 350 degrees.**

+++++

# *New Carpet Backing Ensures Better Performance*

Carpeting that was introduced this spring features a major technical advance that enhances both the performance and looks of carpeting. A completely new backing process that significantly improves the service properties of all carpets has been introduced by one manufacturer.

The new backing appears on three of the four new styles that came out this spring. One popular style is a heavy duty, all wool face carpet featuring a modern chevron pattern in a ribbed loop texture.

Another of the new patterns is a versatile looped fabric with a continuous filament nylon pile in a brilliant multi-color mosaic design. A third is a thick textured, all nylon face plush that creates a silk moire effect.

The other new style is a classic velvety plush luxuriously dense with pure wool pile.

The new backing process involves heat welding a new type of synthetic rubber backing to the carpet forming a unified construction that will not delaminate or peel off under any use conditions. Besides substantially increasing the weight of the finished carpet for superior quality, the process will greatly improve the installation characteristics and service features.

Carpets with the new backing will have exceptional dimensional stability, meaning they will resist stretching, curling, creeping and the development of "bubbles" after installation. The carpets will provide adequate resilience to permit installation without padding and can be glued down directly to the floor with adhesive. Or they can be installed by the tackless method with or without padding.

The carpets are also flame resistant, insect proof and nearly impervious to water absorption, thus preventing staining action from the back.

## Sweater Care

To retain the shape of your sweater, be careful how you fold it. Lay the sweater front down and hold the sleeves back at the shoulder line. Smooth out the creases, then fold the sweater neatly in half and slip it into its own case.

## To Clean Blinds

To clean window blinds, slip a pair of old socks on your hands before beginning to dust.

## Dust Covers

Use worn pillowcases as dust covers for clothing that is stored on hangers in a closet. Cut a small hole in the center of the seamed end and slip it over the hanger hook.

## Peach Dessert

Drain a can of cling peach halves, reserving syrup. Simmer syrup until reduced by half. Add 4 teaspoons vanilla extract. Pour cooled syrup over peach halves and serve as dessert with or without whipped cream.

## Delete Fruit Stains

To remove fruit stains from cotton fabrics, pour hot water through the discolored area. Wash in the usual way.

## To Soften Wool

Soften wool by rinsing it in lukewarm water to which has been added one teaspoon of borax for each gallon of water.

When you have a mattress problem
Consult the experts
AT
MANHATTAN MATTRESS CO.
Headquarters For Fine Bedding
BIG SAVINGS
"We make and service everything here"
414 South 4th • Phone 778-5302



FREE FOR SAVING $500 OR MORE

1 HEART PENDANT
2 PEARL RING SIMULATED GOLDEN BAND
GROUP ONE

FREE FOR SAVING $1,000 OR MORE

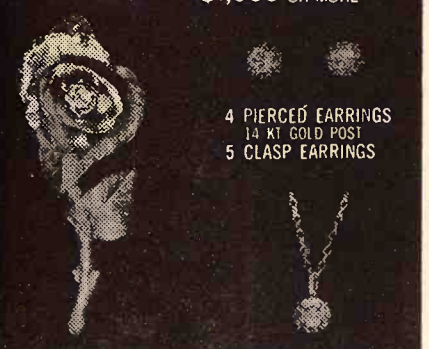

4 PIERCED EARRINGS 14 KT GOLD POST
5 CLASP EARRINGS
3 GOLDTONE PIN
6 ROUND PENDANT
GROUP TWO

FREE FOR SAVING $5,000 OR MORE

9 SOLITAIRE RING
7 MARQUISE RING
10 MAN'S RING
8 DINNER RING
GROUP THREE

FREE SIMULATED Diamonds SIMPLY FOR SAVING

Or buy the one of your choice with each qualifying deposit.

All the lively brilliance of natural diamonds... captured in stones so close in hardness to the real thing—and so securely mounted in sterling silver—they are guaranteed for a lifetime. Stones are up to 2-carat. You may receive one of these jewels free or buy one at big savings... With a $500 deposit you may buy your choice from group two for $5—or from group three for $10. With a $1,000 deposit you may have a ring from group three for only $5. TAX INCLUDED

Ladies' rings are available in sizes 5 thru 8—Men's in sizes 9 thru 12—or your jeweler can size to fit.

Federal regulations prohibit more than one free gift per account holder per year. However, you may purchase as many as you like. We will mail your jewelry postage-paid.

| PASSBOOKS | PASSBOOK-90 | CERTIFICATES |
|---|---|---|
| 5% | 5¼% | 6% |
| COMPOUNDED DAILY Day In to Day Out Annual Yield 5.13% | COMPOUNDED DAILY Interest Paid on Balance At End of Quarter | 2-5 Year-$5,000 5¾%-1-5 Year $1,000 Minimum |

Capitol Federal Savings
700 KANSAS AVE. TOPEKA
INSURED

"The Most Trusted Name In Savings"



NEW HOLLAND
Summer Sale!
SAVE NOW!

MODEL 277

Nothing Escapes The NEW HOLLAND Bigmouth

Here's the only 14" x 18" baler with extra wide Super-Sweep pickup, spanning over 65 inches. Makes it easy to pick up and bale the big, wide windrows of today's high-capacity swathers.

TAKE OUR ADVICE
TAKE OUR WORD FOR IT——

NOW'S THE TIME TO GET THE BEST DEAL ON NEW HOLLAND EQUIPMENT!

NEW HOLLAND

HERINGTON
Lockard Implement Co.
913/258-3511

BELOIT
Moritz Implement Co.
913/738-3541

ABILENE
Wright Implement Co.
913/263-2061

CONCORDIA
Gould Implement Co., Inc.
913/243-2609

CLAY CENTER
Porter Equipment Co.
913/632-5202

TOPEKA
Henry Sales & Service
913/354-7641

MANHATTAN
Burns-Salisbury, Inc.
913/778-5731

MARION
Lynn's Truck & Tractor Co.
316/382-2188

# *Houseplant Can Bring Joy Throughout Year*

If you have received a houseplant as a gift, with a little care the plant will bring you joy throughout the year.

Try to get good information about your plant. Go to the local library, contact your county extension agents or ask a florist for information.

In general, houseplants need good soil for good growth. As a plant grows some of the old soil will need replacing. In time, the plant may need repotting. Add leaf mold or humus to increase soil fertility when repotting. Sand added to the soil will reduce drainage problems.

Know how much water your plant needs. Give enough to moisten soil well when the surface feels dry. Blooming varieties usually need more moisture than foliage plants or blooming plants not in flower. Water when there is a need.

Cultivate the soil occasionally. An old kitchen fork is a handy took for breaking soil that may become packed by watering. Always use care in cultivating.

Temperature is an important factor in good plant growth. Most houseplants flower better on a cool sun porch than in an overheated room. Exposure to low temperatures and cold rain can shock and harm your growing plants.

Give plant leaves special attention, but don't wash fuzzy-leaved plants.

## Protect Clothesline

**Keep your wire clothesline free from corrosion and rust by waxing it lightly.**

## Easier To Hang

Before washing throw rugs, baste a strip of any strong fabric to one long edge. This is easier to pin over the clothesline than a thick fold.

## Freshens Upholstery

**Add a tablespoon of washing soda to half a bucket of water. Use the solution to freshen the plastic upholstery in you car.**

## Don't Overstarch

**When starching a linen tablecloth, use only enough starch to replace the body and smooth finish that was lost in washing.**

## Quick Cleaning For Hairbrush

To give a hairbrush a quick cleanup, rub flour generously into the bristles. Dust, dirt and grime will come out with the flour when you shake the brush.

## Removes Lint

**To remove lint from woolen garmets, rub the surface with a rubber bath sponge. This does a fast and efficient job.**

## Easier Map Reading

A magnifying glass kept in the glove compartment of your car will make reading of small print on maps easier.

## To Iron Flatwork

When ironing flatwork, turn the ironing board so that the iron rests on the narrow end of the board. This gives more ironing surface for the larger pieces.


Production Credit Association

Geared to Finance the Successful Farmer or Stockman with the Growth of His Business

FARM CREDIT SERVICE

Phone 913/776-7061 - Manhattan, Kansas 66502


# Clay Center Band Spans So Called Generation Gap

CLAY CENTER — Personnel of the 45-piece Clay Center Municipal Band spans the generation gap.

The band's youngest musician is 13, the oldest 82.

The octogenarian bandsman is Walt Sebring, a tuba player.

"He is probably our most [illegible] member," said C. L. Snodgrass, [illegible] band's director, who is also [illegible] strumental music director at Cl[illegible] Center Community High School.

"He never misses a rehearsal [illegible] concert," Snodgrass said, "and [illegible] has stamina that would be a[illegible] in a man 30 years younger."

Sebring has been with the [illegible] about 45 years.

"We don't have a definite re[illegible] Snodgrass said, "but we know [illegible] band has been in operation since [illegible] early 1920's, and possibly longe[illegible]

The band is made up of [illegible] people, college students ho[illegible] the summer and high sc[illegible] students. It is tax supported.

The bandsmen are active [illegible] around, rehearsing every Mo[illegible] evening and playing a 10 [illegible] concert series summer, mostly [illegible] the band shell in Dexter P[illegible] constructed in 1932.

For the past two summers, [illegible] band has played two of its con[illegible] on the lawns of Clay Center's ho[illegible] for senior citizens.

The Manhattan concert and [illegible] one in Dexter Park the follo[illegible] evening will feature a flute tri[illegible] Bev Trumpp, Ruth Henry [illegible] Cynthia Bartley — in Osterl[illegible] "Samba for Flutes."

Among the major works the [illegible] Center Municipal Band has [illegible] formed this summer have been [illegible] theme from "Midsummer Ni[illegible] Dream" by Mendelssohn, "[illegible] Suite" by Gould; "Overture [illegible] minor" by Osterling, "Four Pi[illegible] for Band" by Bartok, "The Sou[illegible] Music" by Rogers and H[illegible] merstein and "Selections fr[illegible] Showboat" by Kern.


YOUR PASTURE CAN SUPPORT

25% MORE CATTLE

AND GIVE INCREASED DAILY GAINS!

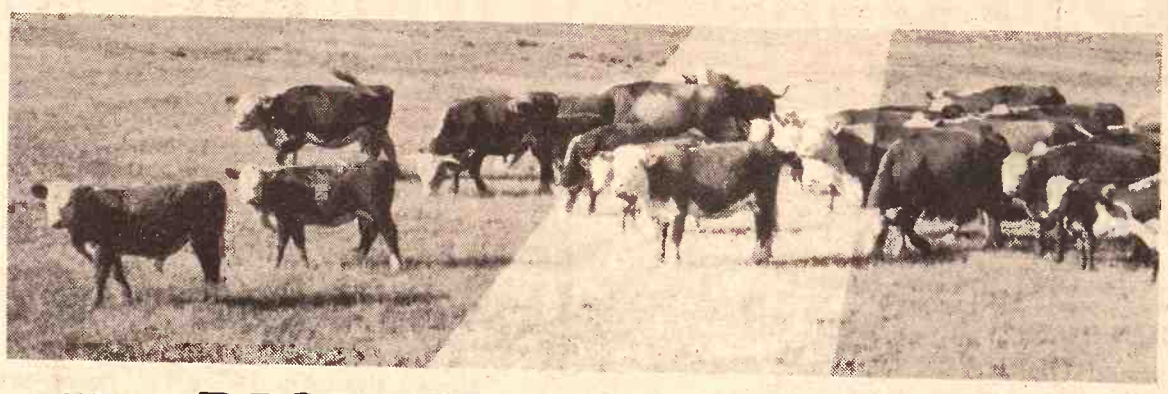

NEW Cooper PASTURE BOOSTER PROGRAM

"Feeding on Grass" is a proven new way to fight rising costs and to boost profits by increasing—

- *carrying capacity of pasture*
- *daily gains*

The new Cooper Pasture Booster Program is designed to provide the supplemental phosphorus and energy lacking in grass. Contains a low level of protein (12½%) to supplement protein sometimes lacking in grass.

INCREASED CARRYING CAPACITY

The supplemental feeding offered in this new Cooper program reduces the amount of grass an animal needs to eat for maximum gains. Thus, 75 lbs. of grass instead of supporting one short yearling steer for a day, will support 1¼ steers—for an increased carrying capacity of 25%.

INCREASED DAILY GAINS

The balanced energy in the Cooper Pasture Booster Program can increase daily average gains from ¼ to ½ lb. per day.

IMPROVED FEEDLOT PERFORMANCE

Studies show that cattle fed on grass do as well in the feedlot as animals grazed on grass. In fact, feeding on grass prepares the animal's rumen for a mill-type feed, resulting in less time to go on full feed and a shorter time in the feedlot.

CHOICE OF THREE PRODUCTS

Cooper Pasture Booster
Cooper Pasture Booster Medicated
Cooper Pasture Booster (self-restricting)

Pasture Booster and Pasture Booster Medicated are higher than 70% T.D.N., while Pasture Booster 10, with salt, is above 65% T.D.N. Medicated product contains 3⅓ milligrams Stilbestrol per pound. Available in meal, 3/16-inch pellets and 3/4-inch round cubes.

*Get the full profit potential from your pasture. See your Cooper dealer for complete information on the COOPER PASTURE BOOSTER PROGRAM or write The O. A. Cooper Co., Humboldt, Nebr. 68376*

This is our bag *not* meat or meat substitutes

WE DON'T COMPETE WITH OUR CUSTOMERS

THE O. A. COOPER COMPANY

Mills At: HUMBOLDT • BEATRICE
COZAD & SO. SIOUX CITY, NEBRASKA
HOME OFFICE: HUMBOLDT, NEBRASKA 68376

S&H GREEN STAMPS WITH EVERY BAG

Void in states where prohibited by law


# Cottonwood Tests Result In Big Lumber Payoff

The U.S. Forest Service re[illegible] the first big payoff from its ste[illegible] up research program to de[illegible] superior cottonwood trees for [illegible] South.

With cottonwood production [illegible] mind, maybe Kansas should ha[illegible] part in this booming business [illegible] the cottonwood is the state tre[illegible]

Forest Service Chief John [illegible] McGuire says that more than 6[illegible] cuttings of genetically supe[illegible] cottonwood trees have been shi[illegible] to state and private tree nurseri[illegible] the lower Mississippi Valley.

He says that the trees, a resu[illegible] Forest Service research initiated [illegible] years ago, will grow as much a[illegible] feet in height each year. This is [illegible] per cent faster than ordinary [illegible] tonwoods.

McGuire says the cuttings [illegible] "foundation stock" that will prod[illegible] millions of new cottonwoods wi[illegible] the next three years. The impro[illegible] stock is now growing at st[illegible] operated nurseries in Arkan[illegible] Mississippi, Louisiana, Tenne[illegible] and Kentucky. McGuire says m[illegible] of the superior trees will [illegible] available to landowners during [illegible] 1972-73 planting season.

McGuire estimates there a[illegible] about 750,000 acres of land good [illegible] growing cottonwoods in the So[illegible]

"We expect that the availability [illegible] the genetically improved stock w[illegible] increase reforestation efforts on [illegible] land. This will not only expand [illegible] supply of much-needed ra[illegible] material, but will also aid greatly [illegible] soil stabilization of the Mississi[illegible] River lowlands," he says.

The pulp of cottonwood trees [illegible] used for manufacture of fine quali[illegible] magazine paper, and the wood [illegible] used for such products as Plywo[illegible] cor stock, face veneer, furni[illegible] frames and parts, beverage ca[illegible] matches, toothpicks and excels[illegible]

McGuire estimates that p[illegible] tations of the improved cottonw[illegible] trees will yield 50 cords of pulpw[illegible] and more than 24,000 board fe[illegible] lumber per acre within two decad[illegible]

The genetically improved tr[illegible] he says, should also be popu[illegible] homeowners because their r[illegible] growth rate will provide "al[illegible] instant screening."


FARMERS OU[illegible]

Cattle Nu[illegible]

The USDA report cattle [illegible] July 1 has good news for co[illegible] but it caused some alarm a[illegible] tion's beef producers. Th[illegible] showed 12,455,000 cattle in [illegible] percent more than a year [illegible] Furthermore, the number o[illegible] cattle was up 30 percent!

Consumers will get a [illegible] supply of beef. Fortuna[illegible] cattlemen, the increase in [illegible] less than 30 percent, and e[illegible] than 14 percent. Then, too, [illegible] part of any increase in bee[illegible] offset by smaller supplies [illegible] and by greater consumer [illegible]

A substantial part of the [illegible]

POLE BUILDIN[illegible]

HOG FINIS[illegible]

FARROWING HOUSE
All necessary [illegible]
cattle, h[illegible]
WRITE OR CALL: C[illegible]
PHO[illegible]

I'm interested in Huskee-B[illegible]
Name
Address
State
County
MAIL THIS COUPON IF Y[illegible]

We [illegible]

'72 [illegible]

Truck [illegible]

239 N. Santa [illegible]

rt and grime
ne flour when

rom woolen
rface with a
This does a
.

eading
s kept in the
f your car will
nall print on

ork
ork, turn the
the iron rests
he board. This
urface for the

Band
alled
Gap

Personnel of
nter Municipal
ration gap.
st musician is

bandsman is

Walt Sebring, a tuba player
"He is probably our
member," said C. L. Snodgrass
band's director, who is
strumental music director
Center Community High
"He never misses a rehe
concert," Snodgrass said
has stamina that would be
in a man 30 years younger
Sebring has been with
about 45 years.
"We don't have a definite
Snodgrass said, "but we
band has been in operation
early 1920's, and possibly
The band is made up
people, college students
the summer and high
students. It is tax supported
The bandsmen are
around, rehearsing every
evening and playing a
concert series summer
the band shell in Dexter
constructed in 1932.
For the past two summers
band has played two of its
on the lawns of Clay Center
for senior citizens.
The Manhattan concert
one in Dexter Park the
evening will feature a flute
Bev Trumpp, Ruth
Cynthia Bartley – in
"Samba for Flutes."
Among the major works
Center Municipal Band
formed this summer here
theme from "Midsummer
Dream" by Mendelssohn;
Suite" by Gould; "Overture
minor" by Osterling, "Fo
for Band" by Bartok, "The
Music" by Rogers and
merstein and "Selections
Showboat" by Kern.

## Cottonwood Tes
## Result In Big
## Lumber Payoff

The U.S. Forest Service
the first big payoff from its
up research program in
superior cottonwood trees
South.
With cottonwood prod
mind, maybe Kansas should
part in this booming business
the cottonwood is the state
Forest Service Chief
McGuire says that more
cuttings of genetically
cottonwood trees have
to state and private tree
the lower Mississippi Valley
He says that the trees
Forest Service research
years ago, will grow
feet in height each year
per cent faster than
tonwoods.
McGuire says the
"foundation stock" that will
millions of new cottonwood
the next three years. The
stock is now growing
operated nurseries in
Mississippi, Louisiana
and Kentucky. McGuire
of the superior trees
available to landowners
1972-73 planting season.
McGuire estimates
about 750,000 acres of land
growing cottonwoods in the
"We expect that the
the genetically improved
increase reforestation
land. This will not only
supply of much-needed
material, but will also
soil stabilization of the
River lowlands," he says.
The pulp of cottonwood
used for manufacture of
magazine paper, and the
used for such products as
cor stock, face veneer,
frames and parts, beverage
matches, toothpicks and
McGuire estimates
tations of the improved
trees will yield 50 cords
and more than 24,000 board
lumber per acre within
The genetically improved
he says, should also be
homeowners because the
growth rate will provide
instant screening."



# Cattle Numbers Climbing

The USDA report cattle on feed uly 1 has good news for consumers, ut it caused some alarm among the ation's beef producers. The report owed 12,455,000 cattle in feedlots, percent more than a year before; rthermore, the number of heavy attle was up 30 percent!

Consumers will get a record pply of beef. Fortunately for attlemen, the increase in beef will less than 30 percent, and even less an 14 percent. Then, too, a large art of any increase in beef will be ffset by smaller supplies of pork nd by greater consumer demand.

A substantial part of the increase in the number of cattle in the feedlots reflects longer feeding periods, rather than more cattle moving in and out. This is shown by the fact that the largest increases were in the heaviest and lightest weight groups. The longer feeding periods add to feedlot occupancy without a corresponding increase in the total number of cattle fattened in a year.

The cattle feeders reporting to the USDA indicated that they would market 7,184,000 cattle during July-August-September, 9 percent more than during the same period a year ago. So far this year, however, actual marketings have not been as large as the intentions reported by farmrs.

**Numbers By Weight Groups**

The heaviest weight groups listed are steers weighing over 1,100 pounds and heifers over 900 pounds. Together, these groups totaled 852,000 — 30 percent more than a year before. The actual increase was only 199,000, about enough to stock U.S. meat counters for two days. If average slaughter weights are up, then the number of cattle in the heaviest weight group must also be larger. Most of these steers and heifers have already been sent to market.

Steers weighing 900 to 1,100 pounds plus the heifers that were 200 pounds lighter numbered 4,343,000 — up 16 percent from last year. Some of this increase probably is the result of feeding to slightly heavier weights this season. Most of these cattle will be marketed before September 1.

Steers at 700 to 900 pounds plus the heifers weighing 200 pounds less totaled 4,632,000 — 9 percent more than a year earlier. Most of them will be converted into beef in September and October. Steers weighing under 700 pounds and heifers under 500 totaled 2,585,000 — 16 per ent more than on July 1 last year.

**Stronger demand for Beef**

A substantial part of the expected increase in the beef supply will be offset by stronger demand. We have more people, with a lot more money to spend this year. The population is up about 1 percent. The number of persons on payrolls is up about 2,300,000 or 3 percent. Average earnings recently were $134 a week, up 7 percent.

A part of the increase in beef will be offset by a smaller output of pork, which is expected to continue at 5 to 7 percent below the 1971 level. Broiler supplies, however, may be up 3 to 5 percent.

Imports of beef will not increase much. There is no country where we can buy Choice steaks and roasts. If imports of beef for processing are increased by 20 percent, which is doubtful, this would only provide an extra pound of hamburger for each person by the end of the year.

**L. H. Simerl**
**University Illinois**

HUSKEE-BILT STRUCTURES

POLE BUILDINGS

Designed for more flexibility
Planned for Greater Efficiency

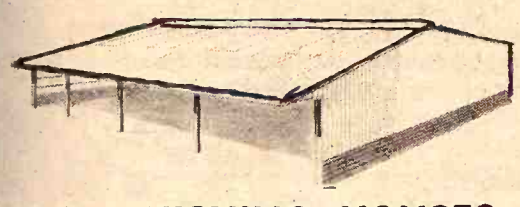

HOG FINISHING HOUSES

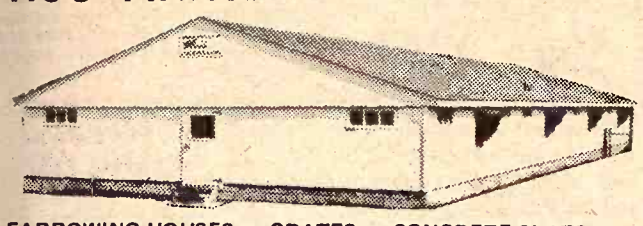

FARROWING HOUSES o CRATES o CONCRETE SLATS
All necessary housing for swine operations, cattle, horses & general farm use.
WRITE OR CALL: Cliff Jackson, 903 Vine, Wamego, Kans.
PHONE 913/456-7436

I'm interested in Huskee-Bilt structures
Name
Address Town
State Zip
County Phone
MAIL THIS COUPON IF YOU PREFER

## Wichita FLBA Loans Record $148.5 Million

WICHITA — A big year of service in the 55-year history of The Federal Land Bank of Wichita ended June 30 with a record breaking total of $148.5 million in new money loaned. The Bank's President, Wm. G. Plested, Jr., reported that this record exceeded by 46 percent the previous all time high ($101.5 million) achieved in 1966. The Wichita, Kansas, Land Bank makes and services farm and ranch mortgage loans through approximately 50 Federal Land Bank Associations located in Kansas, Oklahoma, Colorado, and New Mexico.

**WORST GREEN BUG INFESTATION IN CLAY CO.**

Greenbugs have infested Clay County in one of the worst infestations seen here in a number of years, according to Willard Campbell, director of Agricultural Stabilization and Conservation office.

We Are Closing Out Our
'72 TRUCKS NOW
Do Not Buy A New Or Used
Truck Until You Have Checked Our Deal

Jim SULLIVAN
SALINA CHEVROLET KANSAS

239 N. Santa Fe Salina, Ks. Phone 913-825-5431
Call Day 913/825-5431 – Night 913/823-3345

A Bank Preferred By
Farmers And Livestockmen

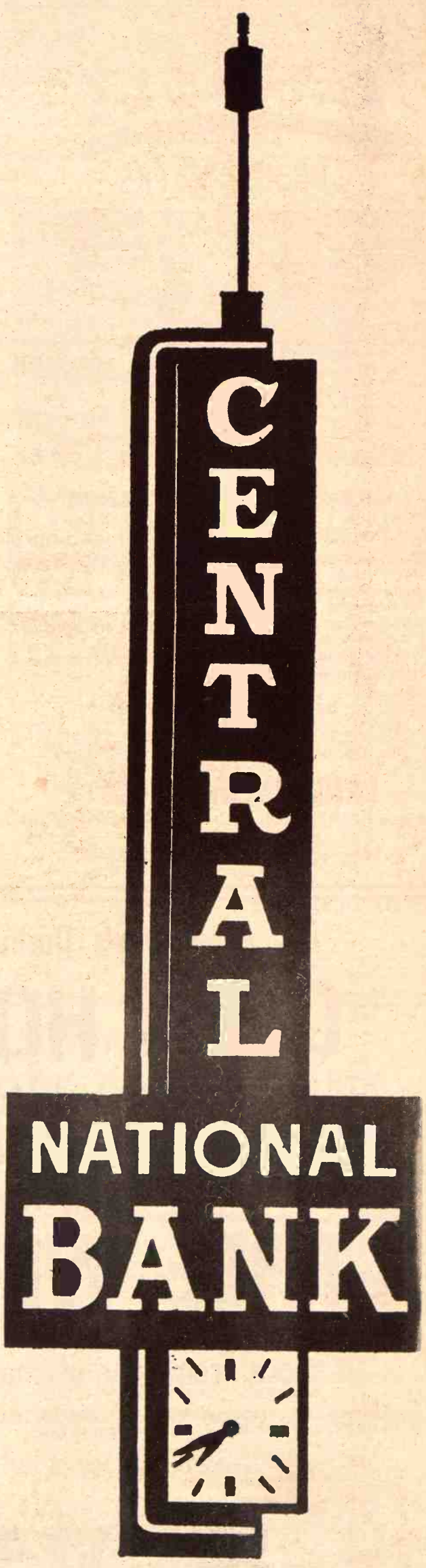


JUNCTION CITY, KANS.

# Ecologist And Farmer Shouldn't Be At Odds

LINCOLN, NEB. — Ecologists and agricultural food producers need not be at odds with one another over use of the earth's natural resources, a prominent land-grant university administrator said at a meeting of the Great Plains Agricultural Council.

Dr. Glenn H. Beck, vice president for agriculture at Kansas State University, told members of the 10-state Council that U.S. agricultural producers and environmentalists can work together harmoniously and effectively in providing the future food and development needs of the world's "burgeoning" population while protecting the natural resources of the land.

Beck presented a plan which he indicated could be an important step in removing much of the conflict and misunderstanding which now exists between the agriculture industry and those who fear modern agricultural production methods are endangering the environment.

The K-State vice president proposed that the federal Environmental Protection Agency headed by William D. Ruckelshaus, be invited to become a regular member of the Great Plains Agricultural Council, whose members represent one of the most productive grain and beef producing areas of the world.

"One of the real strengths of the Great Plains Agricultural Council is that it provides a forum for a variety of agencies, state and federal, to meet and discuss muutal interests in the development of the Plains," Beck said. "Obviously there has been heavy emphasis on agriculture, but other related subjects have not been neglected," he noted.

"The Environmental Protection Agency was created in response to a felt need on the part of many concerned citizens," the K-State administrator reminded. "Is it not time that this agency be invited to become a regular member of the Great Plains Agricultural Council? Where else in the U.S. will a better opportunity be provided for an interface between this agency and other groups who guide the development of people and the use of natural resources?"

Beck pointed out how the Great Plains area — once characterized as the Great American Desert — has made agricultural growth during the past quarter century which "dwarfs" the progress made in any other period in history.

He cited the growth of grain production (wheat, corn, sorghum, oats, barley and soybeans) and during the 1950-70 period. Production during those 20 years increased 52 per cent from nearly 1.8 billion bushels to well over 2.7 billion bushels. This, he said, was done on 23 per cent less land, or a decrease of 21 million acres used for grain production.

During the same period cattle numbers increased 74 per cent from 27.8 million to 48.4 million head. Per capita beef consumption increased nationally from 63.4 to 114.5 pounds, nearly double the 1950 rate.

"The Great Plains responded to this increased demand," Beck said. By 1971 the milo belt, located in the Great Plains, fed nearly one-half of all cattle in the U.S.

The K-State vice president emphasized the current high level of agricultural productivity in the Plains could not have been achieved without the introduction of new production systems.

These systems, he said, employ high levels of capital, mechanization, commercial fertilizers, new plant varieties and hybrids, improved breeds of livestock, and new chemical tools including pesticides, herbicides, hormones, and antibiotics unheard of 30 years ago.

"At a time when the world's greatest public health problem results from starvation and malnutrition, United States agriculture is the envy of the world," Beck told his audience. "However," he continued, "in the minds of some, the benefits derived by increasing agricultural productivity do not outweigh the socio-economic and environmental problems allegedly created by the production systems employed."

Deep concern, "bordering on hysteria," is being expressed over the use of chemicals in all forms and the pollution of air and water from industrial and agricultural wastes, Beck said.

"It is timely that the Great Plains Agricultural Council is addressing itself to these problems," he observed. "Much is being said and written that is misleading and possibly damaging to agricultural production."

The K-State administrator believes rural development can lessen environmental problems. It is necessary, he said, to stop the out-migration from rural areas to urban areas by breaking up large urban-concentrated industries and dispersing them into smaller, rural-oriented units. A successful example, he pointed out, is the relocation of meat packing industries from Chicago and Kansas City to small towns in the Great Plains. The net result, he said, is reduced concentrations of pollution problems in the cities, a greatly stimulated rural economy, and more efficient production and distribution of consumer goods.

# India Exports Grain For First Time Since 1947

Only a few years ago India, unable to feed its hungry population, was getting millions of bushels of U.S. wheat and other grain annually under Food for Peace aid programs.

This year, the Agriculture Department said, India will be a exporter of grain, the first time Asian country has had a surplus overseas sale since it gained dependence in 1947.

Starting in the mid-1950s, was the American farmer's bi customer in the Food for Pe program. But the so-called "g revolution" inspired by impro high-yielding wheat and varieties has turned it all a

The Foreign Agricultural Ser in a report, said India this expects to export 650,000 to wheat — about 24 million bushe with most of it destined for boring Bangladesh. Some rice corn also will be sold abroad.

Some U.S. wheat still is exp to India, but this is mostly for and the grain is needed by primarily to mix with locally varieties.

Although the Indian wheat exp are currently small in relatio U.S. shipments — about 620 mi bushels last season — officials the turn-around from the situa few years ago is a milestone bo India and U.S. farm aid progr


LANDOLL

PICKUP RACKS

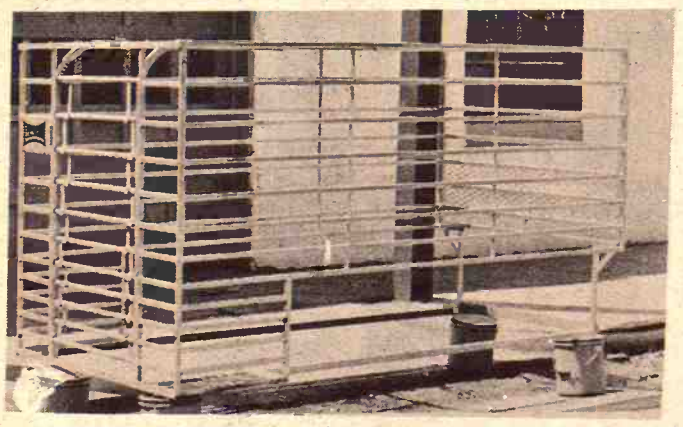

One-Piece Construction

For Quick Loading & Unloading

- Built for 1-inch wood floor to save pickup floor and is slip-resistant. Also works on metal floor.
- Square tubular steel cuts wind resistance, and is eye-appealing.
- Roll-over tail gate, can be left open for transporting miscellaneous items.
- Window shielded with metal screen for added protection.
- Hold down mountings furnished.

DEALERSHIPS AVAILABLE IN SOME TERRITORIES

Also Can Be Picked Up Direct At The Factory

LANDOLL MFG. CO.

705 Elm Phone 913-562-3316

MARYSVILLE, KANSAS

Manufacturers Of Landoll Chisel Plows



BRING YOUR WATCH TO A SPECIALIST FOR repairs

Good watches deserve expert care. All others need it!

The more expensive your watch, the more it needs the attention of experts. But ordinary watches need extra special care because keeping perfect time is not just built-in.

SNYDER'S JEWELRY

CLAY CENTER, KANSAS



Coyotes Part Of

Do coyotes have a yer ensive travel, or do they li limited geographical a leaving their mothers?

At this point researche little about the move coyotes, except that they g enough to cause an estimat $100,000 in livestock Kansas farms each year.

YOUR

has the b

Case 127

Clay Center
PORTER EQUIP., CO.

Marion
LONGHOFER SUPPLY

Centralia
McBRATNEY IMPL. CO

Salina
VAHSHOLTZ IMPL. CO



Great Deals During Our

OPEN HOUSE

August 8 through August 19

With The Purchase Of Any New Mobile Home

A FREE WEEK-END

2 Nights Lodging — Meals — 100 Gal. Gas

Choose from any of these locations . . . .

- NORTH STAR INN MINNEAPOLIS, MINN.
- OMAHA HILTON NEBRASKA
- RADISSON HOUSE DENVER, COLO.
- DENVER HILTON COLORADO
- PALMER HOUSE CHICAGO, ILL.

ISEMAN

Delivers The Difference You Want

3 Miles West On K-18 MANHATTAN, KANSAS Phone 913-539-6371



Success is sweet... It's Supersweet

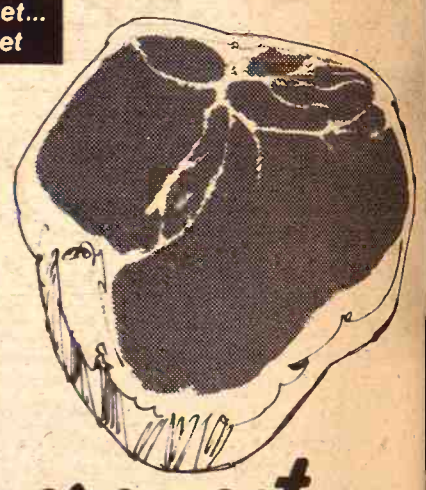

Supersweet makes it happen.

with the *new* Super Profit Hog feeding program

Come in and get this new booklet that tells how the Supersweet Super Profit program enables progressive pork producers to maximize the inherent potential in today's "meat-type" hog. Specially prepared by Supersweet's research staff. Explains how to increase profits from your hogs on your farm.

LIPPERT GRAIN CO. . . . . Green 913/944-2364

GREENLEAF GRAIN & FEED . . . . . Greenleaf 913/747-2450
Delmar Cox, Manager

RILEY ELEVATORS, INC. . . . . Riley 913/485-2216
Arnold Sweany, Manager
RILEY ELEVATORS NO. 2 Randolph 913/293-5590
LeRoy Reed, manager

J. LYNCH & CO. . . . . Kipp
(The Kipp Elevator) 913/696-4252
Jerry Sisler, Manager

MARYSVILLE GRAIN, INC. . . . . Marysville 913/562-2605
Hugo Kickhaefer, Manager

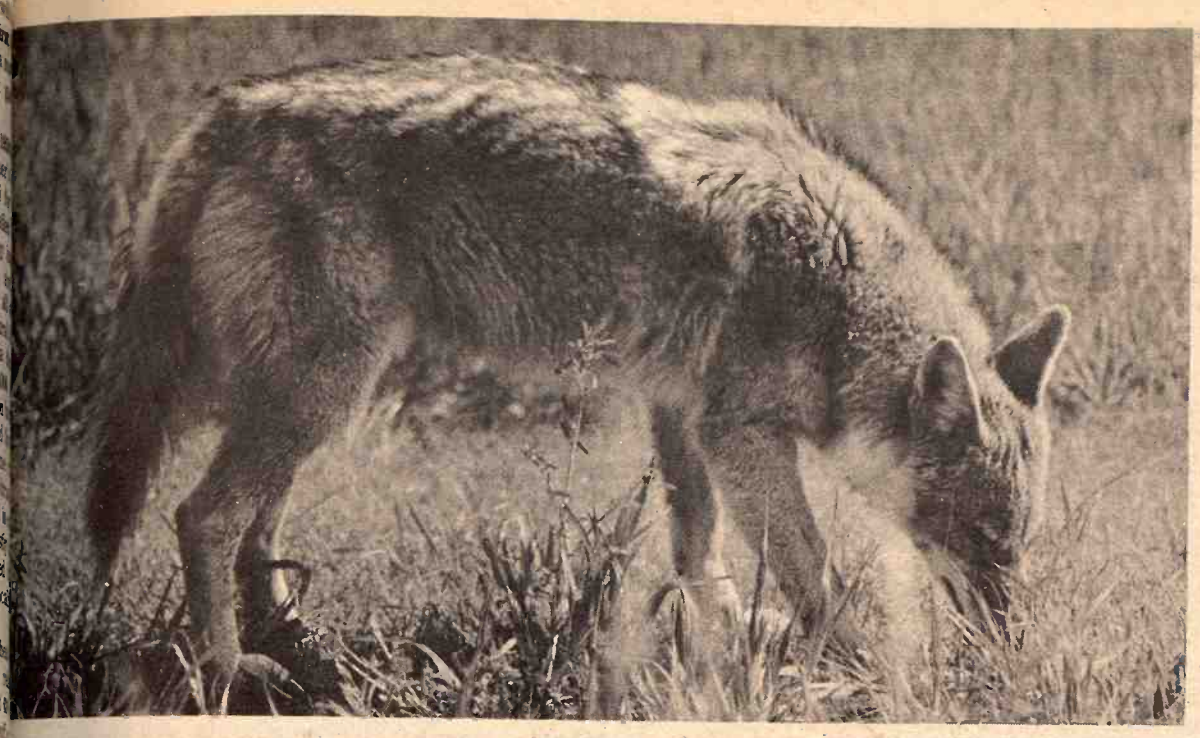

**EYE RESERVATION COYOTE**
Henderson (left) and Spencer met at the Natural History Reservation near Emporia to discuss Spencer's coyote research project. Meanwhile, a coyote living on the reservation prowled for food.

# Coyotes Yen To Travel Part Of Wildlife Study

Do coyotes have a yen for extensive travel, or do they live within a limited geographical area after leaving their mothers?

At this point researchers know little about the movement of coyotes, except that they get around enough to cause an estimated $50,000 to $100,000 in livestock losses on Kansas farms each year.

Because more information on the movement of coyotes could help in the development of damage control measures, Dr. Dwight L. Spencer, a member of the biology faculty at Emporia State College, and three of his students decided to seek some of the answers.

F. Robert Henderson, Extension wildlife damage control specialist at Kansas State University, was asked to lend some technical assistance.

"Much of what we know about coyotes concerns their eating habits," explained Spencer. "But this doesn't tell us what kind of a threat they are to livestock during their lifetime.

"Our first venture into the project began in the winter of 1971, but we didn't have much luck until Bob Henderson agreed to recommend methods to be employed in capturing the animals."

Henderson also helped Spencer locate farmers and hunters who would set traps and tag the coyotes.

Spencer and his students — Tom Sheeley, Stan Brown, and Randy Houston — have concentrated most of their effort in Lyon and Chase counties. So far they have trapped, tagged, and released 69 coyotes. Four tagged coyotes have been recovered.

One was recaptured six months later by a hunter 20 miles from the spot where it had been tagged. One was taken by a hunter eight miles away, and a third was retrapped at the same location where it had been caught and tagged three weeks earlier. The fourth, a pup, was run over by an auto only one-quarter mile from where it had been tagged less than a month earlier.

Spencer feels the study will provide important information about survival rate, life span, and home range of these native predators.

Neither he nor Henderson is totally satisfied with the methods which are being used to track the animals, because a coyote conceivably could go to Colorado and back between his capture and recapture without anyone knowing it.

Spencer wants to monitor coyotes with a radio transmitter-receiver system, which would provide more accurate information. A transmitter would be attached to the coyote, with signals being picked up by a receiver to pinpoint location and movement.

An attempt is being made to raise funds to purchase the radio tracking equipment. Spencer said William Peabody, big game project leader for the Kansas Forestry, Fish and Game Commission, is interested in the project because of information it might provide on the relationship between coyotes and deer in Kansas.

Meanwhile, the Emporia State researcher and his students will continue the trap-and-tag program.


BRING YOUR WATCH TO A SPECIALIST
repair
Good watches deserve expert care. All others need it!
The more expensive your watch the more it needs the attention of experts. But ordinary watches need extra special care because perfect time is not just better
SNYDER'S JEWELRY
CLAY CENTER, KANSAS

Don't Grind Your Gears... Shift to Case!
YOUR CASE DEALER
has the big new Case 1270
451 Turbo-Cube 1270 Powered at 122 hp.

Shift on the go...
New constant mesh for effortless shifting between ranges. Fast and smooth.
Clay Center — PORTER EQUIP., CO.
Marion — LONGHOFER SUPPLY
Centralia — McBRATNEY IMPL. CO.
Salina — VAHSHOLTZ IMPL. CO.
Linn — KUHLMAN MOTOR CO.
Marysville — BRAUCHI BROTHERS
Chapman — JONES & KNOPP
Ellsworth — CHOITZ EQUIPMENT



For people who like good food, popularly priced
THE ALL-NEW
Midway Restaurant
RILEY, KANSAS
•Everything from Steaks to Seafood
•Noon Specials Every Day
Pies & Sweet Rolls baked fresh every day in our own kitchen
We can seat 100 hungry diners in this spacious new restaurant
SERVICE 7 DAYS A WEEK
IF YOU WANT TO BRING A LARGE PARTY, WE'D APPRECIATE NOTICE — Phone 913-485-2235



KEY MILLING COMPANY WILL PAY PART OF YOUR COSTS OF A 4-H PROJECT
READ THIS OFFER
25c discount on each 100 lb. bag of feed you buy for your fair projects. Take this **booking ticket** to any KEY dealer or to the mill.
For convenience use this coupon.
TO THE KEY MILLING CO. Clay Center, Kansas
I wish to take advantage of your special 25¢ per 100 lb. bag discount on KEY feed for my livestock project.
NAME _____
ADDRESS _____
(KEY agrees to keep this special offer in affect for the full year of my project, but not for more than one animal.)
P.S. Ask Dad if he's booked his KEY 22% Sweet Supplement. Final date is August 19.
SEE A KEY DEALER OR CALL 913 632-2141
KEY MILLING COMPANY CLAY CENTER KANSAS

# Flavor Lost By Shipping Sweet Corn

If that fresh sweet corn you're eating this summer isn't as sweet as you like it, chances are it wasn't grown in Kansas.

It's not that Kansas produces sweeter corn than other states. But by the time corn is harvested elsewhere, processed, shipped to Kansas, and placed on the dinner table, it has lost much of its sugar content.

SWEET CORN FAN
Just ask Bonnie Kenaston, formerly of Clifton and now of Manhattan, about Kansas-grown sweet corn. She's sweet on it.

Dr. James Greig, a Kansas State University researcher, compared fresh corn grown out of state with some produced in Kansas. He didn't do it by the taste-test method, either. He did it in the laboratory.

The Kansas corn was grown near the K-State campus. He froze it for five months and compared it with commercial fresh and frozen corn grown elsewhere, checking all samples for sugar congent.

He also tested four methods of processing — fresh harvested, fresh frozen, blanched frozen, and blanched only — to determine their effects on sugar content.

Greig found that fresh corn produced in Kansas (Golden Monarch and Royal Gold varieties) had 25 percent more sugar content than that grown in other states. Greig's conclusion is obvious: If you live in Kansas and want real quality sweet corn, buy corn that was grown here.

Greig, professor of horticulture and forestry at K-State, has been concerned with the quality of commercially grown fresh corn and processed frozen corn for several years. "Perhaps," he says, "technology has developed so fast that quality hasn't been as good as it once was."

To maintain sugar content, says Greig, more attention will have to be given the development of uniform ear maturity and on ways to "move processing more quickly" following harvest.

Greig says the corn he purchased for the research project probably was mechanically harvested and the ears were in different stages of maturity. The corn grown near Manhattan was handpicked and had more uniform maturity.

The researcher believes the problems in harvesting and processing must be solved if the consumption level of fresh and frozen corn is maintained or increased.

While no figures are available on Kansas sweet corn production, Greig says that one grower near DeSota has 800 acres of successive corn plantings for the fresh market. He crates, ices and ships the corn to Canada, New York and other markets in the north and to Texas and Louisiana to the south.

Other fresh corn growers in Kansas sell locally to wholsalers and retailers. In addition to DeSota, large sweet corn acreages are also located at Wichita, Topeka, and Manhattan.

While Greig is not predicting that Kansas will become a big sweet corn producing state, he says it does have excellent weather conditions for corn.

In research project completed two years ago, he found that Kansas had a greater number of days for growing and harvesting corn than any other state in the Great Plains, from Texas to North Dakota.

Noting that sugar content decreases during freezer storage if the enzymes are not inactivated during blanching, he offers these tips for housewives:

A minimum of five minutes blanching time is needed for corn on the cob. Cool immediately with tap water, and cut the kernels off the cob for whole kernel or cream-style servings.

If you want to freeze and store corn on the cob, double the blanching time so the enzymes in the cob are inactivated. Otherwise, off flavors will result.

Greig's latest research project was partially supported by the Refrigeration Research Foundation of Washington, D. C.

# Concordia 4-H Livestock Auction Yields Big Payday

CONCORDIA — Payday came to the young owners of ribbon-winning livestock shown at the Cloud County Fair at Glasco.

The annual 4th Livestock auction sponsored by the Concordia Chamber of Commerce agricultural division was held at the Hansen Livestock Auction in Concordia.

Kaylee Lewis, Republican Valley 4-H club earned 70 cents a pound for her grand champion steer, a Charolais cross weighing 11[illegible] pounds. Buyer was the Concordia Tractor Co.

The First National bank of Concordia paid Loretta Fraser, Hollywood Hustlers 4-H club, $2 a pound for the grand champion swine.

And Lowell Thoman, Buffalo Valley 4-H club, cashed in his grand champion lamb at $3.05 per pound offered by the Fidelity State bank of Concordia.

In all, 19 beeves, 20 barrows and [illegible] lambs were auctioned in the active bidding.

# Farmers Sho[illegible] Understand [illegible] Safety-Heal[illegible]

Every farmer sho[illegible] acquainted with OSHA [illegible]

It's not a new machi[illegible] tillage practice. It st[illegible] "Occupational Safety [illegible] Act of 1970."

All agricultural em[illegible] hire one or more perso[illegible] covered by the law, [illegible] tended to insure a saf[illegible] for every worker.

With National Farm [illegible] scheduled July 25-31, [illegible] mers need to learn how [illegible] affects them.

Extension agricultur[illegible] at Kansas State Univer[illegible] the federal standards [illegible] farmers and ranchers [illegible] requirement that a[illegible] designed to travel at [illegible] mph and operated b[illegible] show a Slow Moving V[illegible] emblem.

Other standards [illegible] agriculture under O[illegible] sanitation, handling an[illegible] anhydrous ammonia, [illegible] other farm activities.

"Though the agric[illegible] ployer's responsibilitie[illegible] law may not be as bro[illegible] industries, he still mus[illegible] safe place to work an[illegible] employees — the emp[illegible] bear the ultimate res[illegible] say the agricultural en[illegible]

# Smoky Valle[illegible] Feedlot Lose[illegible] One Full Sil[illegible]

MARQUETTE — "[illegible] tower of Marquette," a [illegible] th Smoky Valley Feedl[illegible] northeast of here, fell [illegible] thud at 11:30 a.m. last W[illegible] crushed about 10 feet [illegible] building under its shad[illegible]

The silo, filled with 37[illegible] of high-moisture cont[illegible] milo, was a total loss. [illegible] the silo was 40,000 bush[illegible]

Leroy Dauer of Fa[illegible] manager, estimated the [illegible] silo at $20,000 and th[illegible] $45,000. No estimate of [illegible] the office was given.

Numerous spectators [illegible] broke into cheers an[illegible] when the collapse occu[illegible]

Cause of the collaps[illegible] being investigated by [illegible] ficials, insurance [illegible] representatives of Salin[illegible] Products, the firm that [illegible] in January of 1971.

"We guarantee our st[illegible] one year to be free fro[illegible] material and workman[illegible] Bob Riffel, Salina [illegible] Products official. "This [illegible] silo we built that has fa[illegible]

Some at the scene spe[illegible] the soil might have shifte[illegible] silo is on a slight hill.

Riffel said his compan[illegible] my knowledge make a[illegible] before building the silo [illegible] land was solid enough fo[illegible]

The feedlot is owned [illegible] manager Dauer an[illegible] Wilhelm, Salina. Ne[illegible] checked as of Wednesda[illegible] to see if their insura[illegible] provide any coverage fe[illegible]

"I think we should be a[illegible] about half of the grain if [illegible] before it rains," said M[illegible]

Five employes of the [illegible] about 45 volunteers were [illegible] load the ground milo into [illegible] transfer to a trench sil[illegible] south of the feedlot.

Wilhelm, surveying th[illegible] said, "You have to admit [illegible] things just don't work o[illegible]

Wilhelm noticed the [illegible] leaning early last week. [illegible] time was approaching [illegible] moving about an inch an[illegible] the top each hour," sai[illegible] "I'm surprised it didn't [illegible] sooner." Office equip[illegible] removed.

Efforts were made to [illegible]

All the comforts of home

Wood Shavings

for farrowing houses • Kennels chicken houses

PACKED IN APP. 70 LB. POLYETHYLENE BAGS

FOR SALE BY:

NELSON MANHATTAN HATCHERY

East US 24 Phone 778-3412 Manhattan, Kans.

THE BEST IS YET TO COME IF YOU HAVEN'T TRIED CHARTER 10

OLD CHARTER 10
The Superlative Kentucky Bourbon

STRAIGHT BOURBON WHISKEY • 86 PROOF • © OLD CHARTER DIST. CO., LOUISVILLE, KY.

Best of luck to our 4-H and F.F.A. boys and girls!

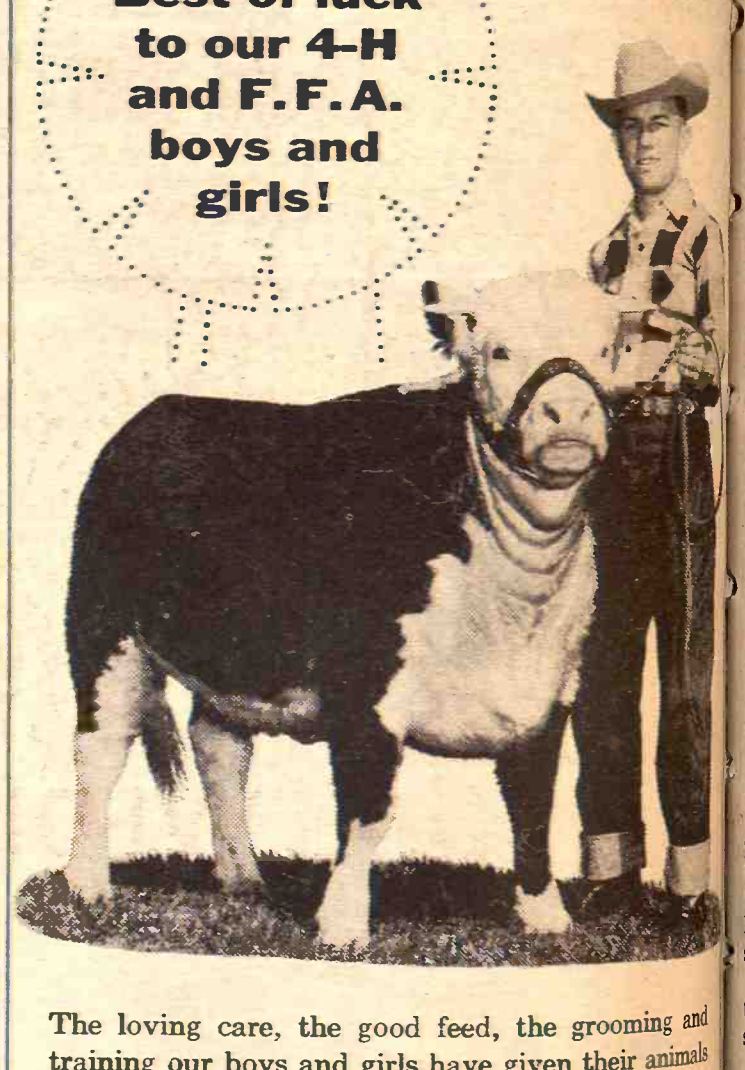

The loving care, the good feed, the grooming and training our boys and girls have given their animals is bound to tell when they compete in the show ring.

We work closely with those who use Purina . . . the feed of Champions—as part of their fitting rations. We predict that some of these youngsters have animals that will be hard to beat!

To all our local contestants . . . best of luck! Many will win ribbons but all will be winners . . . because of the practical knowledge they've gained in the care and feeding of livestock.

MOR-KAN ELEVATOR . . . . . 349-2214 White City
MID-CONTINENT ELEVATOR . . . . CE 8-4177 Junction City
GORDEN MARK ELEVATOR . . . . . ME 2-3381 Clay Center
FLINT HILLS FEED & GRAIN. . . . . PR 8-5322 Manhattan

PURINA CHOWS

e fresh market.
hips the corn to
k and other
and to Texas
south.
growers in
wholsalers and
on to DeSota,
eages are also
Topeka, and

predicting that
big sweet corn
ays it does have
conditions for

completed two
hat Kansas had
of days for
ting corn than
e Great Plains,
Dakota.
gar content
ezer storage if
ot inactivated
e offers these

five minutes
ded for corn on
iately with tap
nels off the cob
r cream-style

eeze and store
uble the blan-
ymes in the cob
therwise, off

earch project
orted by the
rch Foundation

## Concordia 4-H Livestock Auction Yields Big Payd

CONCORDIA — Payday ... the young owners of ribbon... livestock shown at the Cloud... Fair at Glasco.

The annual 4th Livestock... sponsored by the Co... Chamber of Commerce ... division was held at the ... Livestock Auction in Co...

Kaylee Lewis, Republic... 4-H club earned 70 cents a ... her grand champion ... Charolais cross weighing ... pounds. Buyer was the ... Tractor Co.

The First National bank ... cordia paid Loretta Fraze ... Hustlers 4-H club, $2 a pound ... grand champion swine.

And Lowell Thoman, ... Valley 4-H club, cashed in ... champion lamb at $3.05 ... offered by the Fidelity ... Concordia.

In all, 19 beeves, 20 barrow... lambs were auctioned in the ... bidding.


of luck
our 4-H
F.F.A.
ys and
irls!

are, the good feed, the grooming ...
boys and girls have given their ani...
ell when they compete in the show ...

sely with those who use Purina...
npions—as part of their fitting ...
hat some of these youngsters have ...
l be hard to beat!

cal contestants . . . best of luck! ...
ons but all will be winners . . . be...
al knowledge they've gained in the ...
f livestock.

VATOR ..... 349-2214 ...
NT ELEVATOR .... CE 8-4177 Junction ...
K ELEVATOR ..... ME 2-3381 Clay ...
FEED & GRAIN ..... PR 8-5322 ...

PURINA CHOWS


## Farmers Should Understand 1970 Safety-Health Act

Every farmer should become acquainted with OSHA.

It's not a new machine, or a new tillage practice. It stands for the "Occupational Safety and Health Act of 1970."

All agricultural employees who hire one or more persons have been covered by the law, which is intended to insure a safe work place for every worker.

With National Farm Safety Week scheduled July 25-31, Kansas farmers need to learn how the 1970 law affects them.

Extension agricultural engineers at Kansas State University point out the federal standards that apply to farmers and ranchers include the requirement that all vehicles designed to travel at less than 25 mph and operated by employees show a Slow Moving Vehicle (SMV) emblem.

Other standards relating to agriculture under OSHA cover sanitation, handling and storage of anhydrous ammonia, and many other farm activities.

"Though the agricultural employer's responsibilities under the law may not be as broad as other industries, he still must provide a safe place to work and train his employees — the employer must bear the ultimate responsibility," say the agricultural engineers.

## Smoky Valley Feedlot Loses One Full Silo

MARQUETTE — "The leaning tower of Marquette," a 70-foot silo at th Smoky Valley Feedlot five miles northeast of here, fell with a dull thud at 11:30 a.m. last Wednesday. It crushed about 10 feet of an office building under its shadow.

The silo, filled with 37,000 bushels of high-moisture content ground milo, was a total loss. Capacity of the silo was 40,000 bushels.

Leroy Dauer of Falun, feedlot manager, estimated the value of the silo at $20,000 and the grain at $45,000. No estimate of damage to the office was given.

Numerous spectators at the scene broke into cheers and applause when the collapse occured.

Cause of the collapse was still being investigated by feedlot officials, insurance men and representatives of Salina Concrete Products, the firm that built the silo in January of 1971.

"We guarantee our structures for one year to be free from defects in material and workmanship," said Bob Riffel, Salina Concrete Products official. "This is the first silo we built that has fallen down."

Some at the scene speculated that the soil might have shifted, since the silo is on a slight hill.

Riffel said his company "didn't to my knowledge make a site study before building the silo to see if the land was solid enough for the silo."

The feedlot is owned jointly by manager Dauer and Wilbur Wilhelm, Salina. Neither had checked as of Wednesday afternoon to see if their insurance would provide any coverage for the loss.

"I think we should be able to save about half of the grain if we get to it before it rains," said Mrs. Dauer.

Five employes of the feedlot and about 45 volunteers were working to load the ground milo into trucks for transfer to a trench silo one mile south of the feedlot.

Wilhelm, surveying the damage, said, "You have to admit, somedays things just don't work out right."

Wilhelm noticed the silo was leaning early last week. "I knew the time was approaching. It was moving about an inch and a half at the top each hour," said Wilhelm. "I'm surprised it didn't go a little sooner." Office equipment was removed.

Efforts were made to change the direction of the fall of the silo. "It originally would have fallen on top of the office building, but employes put jacks under the silo and made it fall to the southwest, only hitting about one-half of the office," said Mrs. Dauer.

In addition to crushing part of the office, the falling silo and its contents may have damaged the truck scales.

Another silo 75 percent full of milo stands beside the fallen structure to feed the 7,000 head of cattle in the lot. No plans have been released by the owners to replace the silo.

A representative of Salina Concrete Products said it would take at least two to three weeks to build a new silo after the grain and debris was cleared away.




# Red Fever Demo Day: Come and catch it!

A new kind of fever has hit the country.

It began last summer with the introduction of IH's new line of farm tractors.

An interest and enthusiasm began to build that is unparalleled in our 50 years of producing FARMALL® tractors.

And we'd like to show you why. By letting you test drive some of our new tractors. Under field conditions.

Discover the superior workpower our engines provide. How the proven Hydrostatic transmission can improve your productivity. And how our quieter cabs can add to your comfort and reduce fatigue.

red fever
red fever
red fever

It's catching

You Are Invited To See & Try These New International Tractors

WEDN., AUGUST 16

From 10:00 A.M. to 6:00 P.M. on a farm south of

WAKEFIELD, KANSAS

How to get there:
From Aulds in Wakefield: 1 mile west of Hwy 82 to Hwy 837, then 2 miles south of Wakefield Co-op elevator on 837. Then 1½ east & ½ north. WATCH FOR DIRECTION SIGNS. Location is at Arboretum on Milford Lake.

FREE
HOT DOGS
& SOFT DRINKS
PLENTY FOR ALL

5 of the new series tractors will be there for you to try out—
1468 1466 1066 966 and 766

IMPORTANT NEWS
International offers you
Waiver of finance to March 1, 1973
on tractors you purchase early

THESE IH DEALERS WILL BE YOUR HOSTS

Pioneer Service & Sales
HERINGTON

Hanover Impl. Co.
HANOVER

Bruna Brothers
MARYSVILLE

Schumacher's, Inc.
WASHINGTON

Auld Chevrolet Co.
WAKEFIELD

Macha-Revere
COUNCIL GROVE

Esslinger Implement Co.
FRANKFORT

Kendall Garage
LEONARDVILLE

Engel Motors
ABILENE

Mohn Impl. Co.
JUNCTION CITY

IH

# WAREHOUSE CLEARANCE 1972

## New Cars & New Trucks

We Cordially Invite You To Our Show Room To Look Over The Largest Selection Of New 1972 Ford Cars And Trucks in Central Kansas. We Invite You To Inspect And Drive The Car Of Your Choice Today.

***We Are Reducing Our Prices On All Our New Cars and New Trucks For Our Warehouse Clearance Sale.***

•Concerning Our New Car Specials—These Are Not Cars That We Can Order, But Are Here And Ready To Drive Home. If You Are Thinking Of Buying A New Car Now, Or In The Near Future, Don't Miss This Sale.

## TRUCKS

### F100 PICKUPS

497T swiss aqua LWB, cust. ranger, cruise-o-matic, 360 V8, power steering, ag.
WAS 4421.39 ..... NOW ? ? ? ?

507T wind blue Tutone LWB, Cust. Ranger XLT, 390, cru., air, PS.
WAS 4793.15 ..... NOW ? ? ? ?

508T bahama blue LWB, cust. cab, 302, 4 spd., HD front & rear springs, aux. rear springs.
WAS 3328.32 ..... NOW ? ? ? ?

511T swiss aqua LWB, cust., 390, 4 spd., HD front, aux. rear springs.
WAS 3326.69 ..... NOW ? ? ? ?

680T bahama blue LWB, cust., 240, 3 spd., HD rear springs.
WAS 3030.06 ..... NOW ? ? ? ?

542T winter green LWB, cust., 240 six, 4 spd., HD front, aux. rear springs.
WAS 3197.16 ..... NOW ? ? ? ?

550T blue LWB, cust., 302, cru., HD rear.
WAS 3350.31 ..... NOW ? ? ? ?

572T blue LWB, spt. cust. exp. C, 360, cru, PS, HD front springs.
WAS 4061.47 ..... NOW ? ? ? ?

577T swiss aqua & white LWB, cust., 302, 3 spd., HD rear springs.
WAS 3136.11 ..... NOW ? ? ? ?

581T red LWB, spt. cust., 360, 3 spd., HD rear, PS.
WAS 3610.86 ..... NOW ? ? ? ?

592T white & red LWB, cust. XLT, 360, cru., air, PS.
WAS 4569.32 ..... NOW ? ? ? ?

646T blue & white LWB, spt. cust., 360, cru., HD front, aux. rear springs, PS.
WAS 3866.79 ..... NOW ? ? ? ?

657T yellow LWB, cust., 302, cru., HD rear.
WAS 3384.43 ..... NOW ? ? ? ?

670T wind blue LWB, cust. spt., 360, 4 spd., HD front & rear, aux. rear springs.
WAS 3561.39 ..... NOW ? ? ? ?

680T bahama blue LWB, cust., 240 six, 3 spd., HD rear springs.
WAS 3030.06 ..... NOW ? ? ? ?

Brown met LWB, cust., 360 V8, cru., HD rear springs.
WAS 3384.11 ..... NOW ? ? ? ?

Red LWB, cust., 360, 4 spd., HD front & rear, aux. rear springs.
WAS 3334.07 ..... NOW ? ? ? ?

Green LWB, cust., 240, 3 spd.
WAS 3173.73 ..... NOW ? ? ? ?

Blue LWB, cust., 360, cru.
WAS 3424.41 ..... NOW ? ? ? ?

### F250 PICKUPS

513T white & brown LWB, cust. exp. D, 360, cru., air, aux. rear springs, PS.
WAS 4484.92 ..... NOW ? ? ? ?

516T white LWB, cust., 360, 4 spd., HD & aux. rear springs.
WAS 3545.94 ..... NOW ? ? ? ?

568T swiss aqua LWB, cust. ranger XLT, 390, cru., air, aux. rear springs, PS.
WAS 5118.77 ..... NOW ? ? ? ?

White & brown F250, LWB, cust. spt., 390, cru., air, aux. rear springs.
WAS 5053.42 ..... NOW ? ? ? ?

White E250 Window Van, 109" WB, 302 V8, cruise-o-matic, PS.
WAS 4188.00 ..... NOW ? ? ? ?

## COUGARS

344M blue met. 2 dr., 351 V8, cruise-o-matic, air.
WAS 4054.69 ..... NOW ? ? ? ?

## MONTEREYS

626M white 4 dr., 400 V8, cru., air, bvr, amr, tg, sc, apg.
WAS 4891.81 ..... NOW ? ? ? ?

613M med. brown met. 4 dr., 400 V8, cru., air, bvr, amr, tg, wc, sc, apg.
WAS 4951.59 ..... NOW ? ? ? ?

Ivy glamour 4 door, 400 V8, cru., air, wvr, amr, tg, wc, drss, apg.
WAS 4989.45 ..... NOW ? ? ? ?

647M ginger glamour 2 dr., 400 V8, cru., air, wvr, amr, tg, drss, sc, cg, apg.
WAS 5221.35 ..... NOW ? ? ? ?

Light blue 2 door with 400 V8, cruise-o-matic, air, bvr, amr, tg, wc, drss, pb, ps.

## MARQUIS

625M dk. blue met. 2 dr., 429 V8, cru, air, amr, tg, drss, sc, tsw, cg, apg.
WAS 5697.82 ..... NOW ? ? ? ?

### COLONY PARK STATION WAGON

Med. green met. 4 dr., 429 V8, cruise-o-matic, air, amr, tg, tsw, sc, dfrs, lc, apg.
WAS 5801.86 ..... NOW ? ? ? ?

## MONTEGO MX

632M bright red 2 dr., 302 V8, cru., air, amr, tg, wc, drss, ps.
WAS 4037.68 ..... NOW ? ? ? ?

White 2 dr., 351, cru, air, bvr, amr, tg, ps, pb, cg

Med. blue met. 2 dr., 302, cru, air, amr, tg, ps, pb.
WAS 4216.[illegible] ..... NOW ? ? ? ?

Gold 2 dr., 351 V8, cru, air, wvr, amr, tg, ps, pb, cg.

Maroon 2 dr., 351, cru, air, wvr, amr, tg, ps, pb, cg.

White 2 dr., 351, cru, air, wvr, amr, tg, ps, pb, drss, vig, cg.
WAS 4494.48 ..... NOW ? ? ? ?

Ivy glamour 2 dr., 351 V8, cru, air, wvr, amr, tg, ps, pb, cg.
WAS 4459.14 ..... NOW ? ? ? ?

Green met. 2 dr. GT, 351, cru, air, wvr, amr, tg, ps, pb, bs.
WAS 4639.98 ..... NOW ? ? ? ?

355M green gold 4 dr., 351, cru, air, gvr, amr, tg, wc, bg, ps.
WAS 4157.04 ..... NOW ? ? ? ?

518M white 4 dr., 351 V8, cru, air cond., bvr, amr, tg, wc, pb, ps, vig, bg.
WAS 4250.42 ..... NOW ? ? ? ?

621M lt. blue 4 dr., 351, cru, air, wvr, amr, tg, pb, ps, vig, bg.
WAS 4401.18 ..... NOW ? ? ? ?

Med. brown 4 dr., 351, cru, air, bvr, amr, tg, pb, ps, vig.
WAS 4386.04 ..... NOW ? ? ? ?

White 4 dr., 351, cru., air, bvr, amr, tg, pb, ps, vig.
WAS 4386.04 ..... NOW ? ? ? ?

## COMETS

305M light blue 2 dr., 200, cru, air, wvr, amr, tg, wc, bg.
WAS 3198.29 ..... NOW ? ? ? ?

Br. blue met. 4 dr., 170, cru, amr.

Med. brown 2 dr., 200, cru, air, amr, tg, wc.

## GRAN TORINOS

492 green met. 2 dr. Torino, 302, cru, fr, amr, tg
WAS 3220.15 ..... NOW ? ? ? ?

594 med. green met. 2 dr, 302, cru, air, fr, amr, tg, wc, pb, ps.
WAS 4064.70 ..... NOW ? ? ? ?

469 Ivy glow & white 2 dr., 302, cru, air, vr, amr, tg, wc, pb, ps, vg.
WAS 4232.29 ..... NOW ? ? ? ?

468 blue met. 2 dr., 302, cru, air, amr, tg, wc, ps.
WAS 3996.42 ..... NOW ? ? ? ?

Ivy glow & white 2 dr., 302, cru, air, fr, amr, tg, pb, ps.
WAS 4172.73 ..... NOW ? ? ? ?

Br. red & white 2 dr., 351, cru, air, vr, amr, tg, pb, ps, db, vg.
WAS 4337.58 ..... NOW ? ? ? ?

Gold glow 2 dr., white vr, 302, cru, air, amr, tg, wc, pb, ps
WAS 4213.87 ..... NOW ? ? ? ?

588 br. green gold 4 dr., 302, cru, air, amr, tg, wc, pb, ps.
WAS 4044.70 ..... NOW ? ? ? ?

Ivy glow 4 dr., 351, cru, air, amr, tg, wc, pb, ps.
WAS 4126.68 ..... NOW ? ? ? ?

Med. brown & white 4 dr., 351, cru, air, amr, tg, wc, pb, ps.
WAS 4181.32 ..... NOW ? ? ? ?

668 light blue 2 dr., 351, cru, air, amr, tg, dlr, ps, vg.
WAS 4456.05 ..... NOW ? ? ? ?

Dk. green met. 4 dr. sq. SW, 351, cru, air, amr, tg, dlr, ps, vg.
WAS 4456.05 ..... NOW ? ? ? ?

Green met. 4 dr. sq. SW, 302, cru, air, amr, tg, ps, pb, wc.

Gold glow & white 2 dr. HT, 351, cru, air, vr, amr, tg, ps, pb, vg.

## MAVERICKS

533 med. br. met. 2 dr., 200, 3 spd., vinyl seat trim.
WAS 2355.84 ..... NOW ? ? ? ?

662 gold glow & white 2 dr., 200, cru., air, vr, amr, tg.
WAS 3164.51 ..... NOW ? ? ? ?

489 br. yellow & white 2 dr., 200, cru., air, vr, amr, tg, ag.
WAS 3148.85 ..... NOW ? ? ? ?

351 white 2 dr., 200, cru., amr, sdo.
WAS 2783.38 ..... NOW ? ? ? ?

488 brown met. 2 dr., 200, 3 spd., amr.
WAS 2418.96 ..... NOW ? ? ? ?

Br. Blue met. & white 2 dr., 200, cru., vr, amr.
WAS 2674.98 ..... NOW ? ? ? ?

678 med. br. met. 2 dr., 200, cru., air, amr, tg, ps, ldg.
WAS 3636.43 ..... NOW ? ? ? ?

663 med. br. met. 4 dr., 200, cru., amr.
WAS 2630.14 ..... NOW ? ? ? ?

Light blue 4 dr., 200, cru., amr.

Br. Blue & blue VR. 4 dr., 200, cru., amr.

## GALAXIES

656 med. blue met. 4 dr., 400, cru., air, amr, tg, wc, dsb, lhm, pb.
WAS 4530.08 ..... NOW ? ? ? ?

601 light green 4 dr., 351, cru., air, amr, tg, wc, pb, gvr.
WAS 4607.08 ..... NOW ? ? ? ?

655 yellow 2 dr., 400, cru., air, bvr, amr, tg, wc, sc, pb.
WAS 4757.84 ..... NOW ? ? ? ?

673 red 2 dr., 400, cru., air, wvr., amr, tg, wc, pb.
WAS 4677.26 ..... NOW ? ? ? ?

Dk. green met. 2 dr., 400, cru., air, amr, tg, wc, pb, vg.
WAS 4701.62 ..... NOW ? ? ? ?

## PINTOS

634 br. yellow 2 dr., 2000 cc engine, cru., amr, pb, ag.
WAS 2502.84 ..... NOW ? ? ? ?

460 green met. 2 dr., 1600 cc engine, 4 spd., amr, ckc.
WAS 2141.66 ..... NOW ? ? ? ?

500 grabber blue 2 dr., 1600, 4 spd., amr, ckc.
WAS 2183.69 ..... NOW ? ? ? ?

637 med. lime met. 2 dr., 2000, 4 spd., amr, pb, ckc.
WAS 2263.30 ..... NOW ? ? ? ?

462 green met. 2 dr., 2000, cru., amr, pb, ag, ckc.
WAS 2502.84 ..... NOW ? ? ? ?

Gold glow & white 2 dr., 2000, 4 spd., vr, amr, pb, ckc, ag.
WAS 2436.86 ..... NOW ? ? ? ?

White & avacado VR 2 dr., 2000, cru., amr, pb, sag.
WAS 2704.53 ..... NOW ? ? ? ?

Br. red 2 dr., 2000, 4 spd., amr, pb, ckc.
WAS 2337.95 ..... NOW ? ? ? ?

560 brown met. 2 dr., 2000, 4 spd., amr, pb.
WAS 2321.81 ..... NOW ? ? ? ?

629 white sprint 3 dr., 2000, 4 spd., amr, pb, dsw.
WAS 2505.49 ..... NOW ? ? ? ?

561 brown met. 2 dr. SW, 2000, 4 spd., amr, lr, tg.
WAS 2922.39 ..... NOW ? ? ? ?

Dk. green met. 2 dr. SW, 2000, 4 spd., amr, lr, tg, so.
WAS 2922.39 ..... NOW ? ? ? ?

Med. brown met. 2 dr. SW, 2000, cru., air, amr, lr, tg, sc.
WAS 3260.12 ..... NOW ? ? ? ?

Gold glow 2 dr. SW, 2000 cc, 4 spd., amr, lr, tg, ag.
WAS 2632.76 ..... NOW ? ? ? ?

Br. yellow 2 dr. SW, 2000, 4 spd., amr, lr, ag, pb.

Light blue 2 dr. SW, 2000, 4 spd., air, amr, ag, pb, tg.

Br. blue met. 2 dr., 2000, cru., amr, ag.

Grabber blue 2 dr., 1600, 4 spd., amr.

Med. brown met. 2 dr., 2000, 4 spd., amr, pb, ag.

Grabber blue 2 dr. 2000, cru., amr, pb, ckrm.

White & orange VR 2 dr., 2000, cru, amr, pb, sag, air.

Dk. green met. 3 dr., 2000, 4 spd., amr, pb.

Green met. 3 dr., 2000, 4 spd., amr, pb.

## MUSTANGS

636 br. red 2 dr., 302, cru., air, amr, tg, wc.
WAS 3734.79 ..... NOW ? ? ? ?

163 ginger & met. br. VR 2 dr., 351, cru., air, amr, tg, wc, ps.
WAS 4012.00 ..... NOW ? ? ? ?

357 white 2 dr., 302, cru., amr, tg, sdo.
WAS 3411.84 ..... NOW ? ? ? ?

## GALAXIE 500 COUNTRY SEDAN

589 ivy glow 4 dr., 400, cru., air, amr, cspB
WAS 5113.94 ..... NOW ? ? ? ?

677 yellow 4 dr. 400, cru., air, amr, drss, sc, dfrs.
WAS 5315.26 ..... NOW ? ? ? ?

648 med. brown met. 4 dr., 400, cru., air, amr, sc, lr, cspB.
WAS 5194.52 ..... NOW ? ? ? ?

406 red 4 dr., 400, cru., air, amr, tg, wc, 6ps, lr, pb, vg.
WAS 5004.78 ..... NOW ? ? ? ?

544 ivy glow 4 dr., 400, cru., air, amr, cspB.
WAS 5113.94 ..... NOW ? ? ? ?

610 yellow 4 dr., 400, cru., air, amr, tg, dfs, sc, dlr, vg.
WAS 5442.43 ..... NOW ? ? ? ?

633 red 4 dr., 400, cru., air, amr, tg, 6ps, dsb, sc, dlr, vg.
WAS 5346.97 ..... NOW ? ? ? ?

653 br. green gold 4 dr., 400, cru., air, amr, tg, sc, dlr, vg.
WAS 5458.97 ..... NOW ? ? ? ?

676 ginger glow 4 dr., 400, cru., air, amr, tg, 6ps, sc, dlr, vg.
WAS 5433.66 ..... NOW ? ? ? ?

Gold glow 4 dr., 400, cru., air, amr, sc, dlr, drss, cspB.
WAS 5372.69 ..... NOW ? ? ? ?

691 med. green met. 4 dr., 400, cru., air, amr, dlr, cspB.
WAS 5095.39 ..... NOW ? ? ? ?

## LTD'S

667 light gray met. 2 dr., 400, cru., air, wvr, amr, tg, wc, vg.
WAS 4839.07 ..... NOW ? ? ? ?

Light green 2 dr., 400, cru., air, gvr, tg, amr, db, sc, vg.
WAS 5081.37 ..... NOW ? ? ? ?

Gold glow 2 dr., 400, cru., air, wvr, amr, tg, wc.
WAS 4857.50 ..... NOW ? ? ? ?

502 bronze met. 4 dr., 400, cru., air, amr, tg, wc.
WAS 4716.80 ..... NOW ? ? ? ?

483 red 4 dr., 400, cru., air, wvr, tg, wc, amr, vg.
WAS 4863.07 ..... NOW ? ? ? ?

## LTD BROUGHAM

484 ginger glow 4 dr., 400, cru, air, amr, tg, amts, sc, vg.
WAS 5152.81 ..... NOW ? ? ? ?

Ginger glow 4 dr., 400, cru, air, bvr, amr, tg, drss, sc, vg.
WAS 5148.54 ..... NOW ? ? ? ?

## LTD COUNTRY SQUIRE

610 yellow 4 dr., 400, cru, air, amr, tg, dfs, sc, dlr.
WAS 5442.43 ..... NOW ? ? ? ?

633 red 4 dr., 400, cru., air, amr, tg, 6ps, sc, dlr, vg.
WAS 5346.97 ..... NOW ? ? ? ?

653 br. green gold 4 dr., 400, cru., air, amr, tg, sc, dlr, vg.
WAS 5458.97 ..... NOW ? ? ? ?

### ABBREVIATIONS

ag — appearance group
amts — AM stereo tape system
apg — appearance protection group
bg — bumper guards
bs — bucket seats
bsm — body side molding
cfrs — center facing rear seats
cg — convenience group
ckc — color keyed carpet
ckrm — color keyed racing mirrors
cl — cornering lamps
clg — convenience lock group
cru — Cruiseomatic transmission
cspB — Country Sedan package B
dfrs — dual facing rear seat
dfs — dual facing seat
drss — dual rear seat speakers
dsb — deluxe seat belts
dsw — deluxe steering wheel
edg — exterior decor group
fr — formal roof
lc — luggage carrier
ldg — luxury decor group
ldr — deluxe luggage rack
lhm — left hand mirror
lsg — luxury squire group
ow — opera window
pb — power brakes
pg — protection group
ps — power steering
rs — reclining seat
sag — sports accent group
sc — speed control
sdo — sprint decor option
so — squire option
tsw — tilt steering wheel
vg — visibility group
vig — visibility light group
vr — vinyl roof
wc — wheel covers
6ps & 6wps — 6 way power seat

# LONG-McARTHUR, INC.

Ford — MERCURY — LINCOLN

Salina, Kansas
340 N. Santa Fe
Phone TA 3-2237

## DEMONSTRATORS - SPECIAL PRICES

### LINCOLN CONTINENTALS

671M dk. green met. 2 dr., 460 V8, cru, air, gvr, amr, tg, 6wps, tsw, apg, sc.
WAS $8161.90 ..... NOW ? ? ? ?

376M ivy moondust 4 dr., 460, cru, air, gvr, amr, ts, wc, 6wps, sc.
WAS $8585.19 ..... NOW ? ? ? ?

### MONTEREY

362M gold glamour 2 dr., 400, cru, air, wvr, amr, tg, sc, cg, edg.
WAS $5181.34 ..... NOW ? ? ? ?

### MARQUIS

364M ginger met. 4 dr., 429, cru, air, amr, tg, sc, apg, tsw.
WAS $6144.53 ..... NOW ? ? ? ?

336M med. brown 4 dr., 429, cru, air, amr, bvr, tg, drss, sc, tsw.
WAS $5593.60 ..... NOW ? ? ? ?

### GRAN TORINO

448 brown met. & white 2 dr., 351, cru, air, amr, tg, pb, ps, white vr.
WAS $4271.33 ..... NOW ? ? ? ?

### GALAXIE 500

366 gold glow 4 dr., 400, cru, air, amr, tg, wc, dsb, bg, pb, vr.
WAS $4708.89 ..... NOW ? ? ? ?

379 ivy glow 4 dr., 400, cru., air, gvr, amr, tg, wc, dsb, bsm, bg.
WAS $4708.89 ..... NOW ? ? ? ?

452 ginger glow 2 dr., 351, cru, air, amr.
WAS $4736.18 ..... NOW ? ? ? ?

443 ivy glow 2 dr., 400, cru, air, wvr, amr, tg, wc, dsb, bsm, bg, pb, ag.
WAS $4787.81 ..... NOW ? ? ? ?

### LTD

602 light blue 2 dr., 400, cru, air, bvr, tg, amr, sc, bg, psw, amts.
WAS $5402.94 ..... NOW ? ? ? ?

CE 1972

Our New Car Specials—These Are Not
We Can Order, But Are Here And Ready To
. If You Are Thinking Of Buying A New Car
The Near Future, Don't Miss This Sale.

Med. brown met. 2 dr. SW, 2000, cru., air, amr, h
WAS $3260.12 ..... NOW

Gold glow 2 dr. SW, 2000 cc, 4 spd., amr, ltr, hs, sg
WAS $2632.76 ..... NOW

Br. yellow 2 dr. SW, 2000, 4 spd., amr, ltr, sg, pb.

Light blue 2 dr. SW, 2000, 4 spd., air, amr, sg, pb

Br. blue met. 2 dr., 2000, cru., amr, sg.

Grabber blue 2 dr., 1600, 4 spd., amr.

Med. brown met. 2 dr., 2000, 4 spd., amr, pb, sg

Grabber blue 2 dr. 2000, cru., amr, pb, clrm.

White & orange VR 2 dr., 2000, cru, amr, pb, sg

Dk. green met. 3 dr.,2000, 4 spd., amr, pb.

Green met. 3 dr., 2000, 4 spd., amr, pb.

MUSTANGS

636 br. red 2 dr., 302, cru., air, amr, tg, wc.
WAS $3734.79 ..... NOW

163 ginger & met. br. VR 2 dr., 351, cru., air, amr
ps.
WAS $4012.00 ..... NOW

357 white 2 dr., 302, cru., amr, tg, sdo.
WAS $3411.84 ..... NOW

GALAXIE 500
COUNTRY SEDAN

589 ivy glow 4 dr., 400, cru., air, amr, cspB
WAS $5113.94 ..... NOW

677 yellow 4 dr. 400, cru., air, amr, drss, sc, dfs
WAS $5315.26 ..... NOW

648 med. bronze met. 4 dr., 400, cru., air, amr
cspB.
WAS $5194.52 ..... NOW

SOLD

406 red 4 dr., 400, cru., air, amr, tg, wc, sps, ltr
WAS $5004.78 ..... NOW

544 ivy glow 4 dr., 400, cru., air, amr, cspB
WAS $5113.94 ..... NOW

610 yellow 4 dr., 400, cru., air, amr, tg, dfs, sc, dr
WAS $5442.43 ..... NOW

633 red 4 dr., 400, cru., air, amr, tg, 60s, dss, sc
WAS $5346.97 ..... NOW

653 br. green gold 4 dr., 400, cru., air, amr, tg, sc
WAS $5458.97 ..... NOW

676 ginger glow 4 dr., 400, cru., air, amr, tg, sss
vg.
WAS $5433.66 ..... NOW

Gold glow 4 dr., 400, cru., air, amr, sc, dfr, drss
WAS $5372.69 ..... NOW

691 med. green met. 4 dr., 400, cru., air, amr
WAS $5095.39 ..... NOW

LTD'S

667 light gray met. 2 dr., 400, cru., air, wvr
vg.
WAS $4839.07 ..... NOW

Light green 2 dr., 400, cru., air, gvr, tg, amr
WAS $5081.37 ..... NOW

Gold glow 2 dr., 400, cru., air, wvr, amr, tg, wc
WAS $4857.50 ..... NOW

502 bronze met. 4 dr., 400, cru., air, amr, tg, wc
WAS $4716.80 ..... NOW

483 red 4 dr., 400, cru., air, wvr, tg, wc, amr
WAS $4863.07 ..... NOW

LTD BROUGHAM

484 ginger glow 4 dr., 400, cru, air, amr, tg
WAS $5152.81 ..... NOW

Ginger glow 4 dr., 400, cru, air, bvr, amr, tg
WAS $5148.54 ..... NOW

LTD COUNTRY SQUIRE

610 yellow 4 dr., 400, cru, air, amr, tg, dfs, sc
WAS $5442.43 ..... NOW

633 red 4 dr., 400, cru., air, amr, tg, 60s, sc
WAS $5346.97 ..... NOW

653 br. green gold 4 dr., 400, cru., air, amr
WAS $5458.97 ..... NOW

Ford MERCU LINCO

Kansas Phone TA 3-22

CIAL PRICES

GALAXIE 500

366 gold glow 4 dr., 400, cru, air, amr, tg, wc
vr.
WAS $4708.89 ..... NOW

379 ivy glow 4 dr., 400, cru., air, gvr, amr, tg, wc
bsm, bg.
WAS $4708.89 ..... NOW

452 ginger glow 2 dr., 351, cru, air, amr. NOW
WAS $4736.18

443 ivy glow 2 dr., 400, cru, air, wvr, amr, tg, wc
bsm, bg, pb, ag.
WAS $4787.81 ..... NOW

LTD

602 light blue 2 dr., 400, cru, air, bvr, tg, amr, sc
amts.
WAS $5402.94 ..... NOW


# Oskaloosa Horse Show Winners To State Fair

OSKALOOSA — Nine Jefferson and Leavenworth County 4-H'ers have won the right to compete in the Kansas 4-H Horse Show during the Kansas State Fair this September in Hutchison.

The qualifying event for the show was the Northeast Kansas District 4-H Horse Show Wednesday in Oskaloosa, Sixty-eight 4-H youths from 13 counties competed in that show.

Jefferson Countians qualifying for the state show included Stacy Smith, Hawkie, who earned a purple ribbon in showmanship for those aged 12 to 13 and a blue ribbon in Western horsemanship ages 12 to 13.

Candace Griffits, Oskaloosa, received top purple ribbons in Western horsemanship or those 16 and older, and hunt seat equitation, a purple ribbon in reining for those 15 and older, and blue ribbons in Western pleasure class for those 16 and older and pole bending for ages 12 to 19.

Martha Jeffers, Oskaloosa, earned a purple ribbon in Western pleasure class for ponies 56 inches and under, and a blue ribbon in Western pleasure class for ages 14 to 15.

David Petesch, McLouth, received blue ribbons in showmanship for those 16 and older, and Western-horsemanship for those 16 and older.

Kathy Petesch, also of McLouth, was awarded a blue ribbon in Western pleasure class for ponies 56 inches and under.

Debbie Larison, Oskaloosa, captured blue ribbons in pole bending for ages 12 to 19, and barrel racing for ages 12 to 19.

Leavenworth County blue ribbon winners were: Michael Kline, showmanship for ages 14 to 15, Western Pleasure ages 14 to 15, Western horsemanship ages 14 to 15 and reining ages 15 and reining ages 12 to 14.

Western pleasure ages 12 to 13 and Western horsemanship ages 12 to 13 and Jeffrey Kline, Western pleasure ages 14 to 15 and reining ages 12 to 14.

# Mislabeled Seed Oats Shipped To Kansas Buyers

The Fazel Seed and Storage Company, Perry, Iowa has been fined $2,000 and costs for selling seed oats in Kansas in violation of the Federal Seed Act. Federal Seed Branch officials commended the Control Division, Kansas Department of Agriculture for their cooperation in collecting necessary shipping records and samples.

The case involved shipments of mislabeled seed oats to numerous Kansas locations, according to Control Division director Robert Guntert. The seed contained prohibited and restricted noxious weed seeds, including field bindweed, wild mustard, and dock.


SOUTHEAST KANSAS
FEEDER PIG ASSOCIATION SALE
SAT., AUG. 12 — 1:00 p.m.
AT THE FAIRGROUNDS
FREDONIA, KANSAS
The Sale Definitely Will Be Held August 12
Expecting About 2000 Head
On the farm vet inspected
& erysipelas vacc. quality feeder pigs.

For Further Information:
JIM WRIGHT, Secretary
Phone 316/568-5692
Rt.1, Altoona, Ks. 66702

JOE McGINNIS, President
Phone 316-378-3880
Fredonia, Kansas 66736



# Manhattan Commission Co. INC.

STARTING TIME
12:00 NOON

SALE EVERY
Thursday

The market at our sale last Thursday was active to stronger on all classes of light stocker cattle and calves. Cows were higher and bulls sold at steady to strong prices.

Feeder cattle that were weighing over 800 lbs. may have been a little lower, but the market throughout was steady to strong.

Following is a partial listing of the sale last Thursday, August 3:

STOCKER & FEEDER CATTLE

| | | | |
|---|---|---|---|
| John Schmidt, Alma | 1 wf str | 575 | @ 46.90 |
| Dale Herpich, Council Grove | 3 wf strs | 605 | @ 44.90 |
| Milton Hoffmann, Green | 1 wf str | 575 | @ 44.70 |
| Hal Fisher, Alta Vista | 1 bwf str | 610 | @ 44.40 |
| Hal Fisher, Alta Vista | 1 blk str | 585 | @ 44.00 |
| Ira Post, Waterville | 2 wf strs | 580 | @ 43.90 |
| Mike Schmidt, Alma | 1 r brkl str | 585 | @ 43.50 |
| John Schmidt, Alma | 1 r brkl str | 630 | @ 43.25 |
| Lee Hayes, Dunlap | 3 blk strs | 606 | @ 43.10 |
| Mike Schmidt, Alma | 4 wf strs | 577 | @ 43.00 |
| Hal Fisher, Alta Vista | 2 bwf strs | 695 | @ 42.70 |
| Dale Herpich, Council Grove | 1 wf str | 645 | @ 42.50 |
| Hal Fisher, Alta Vista | 1 blk str | 675 | @ 42.50 |
| Mike Schmidt, Alma | 1 bwf str | 640 | @ 42.20 |
| Carole Fisher, Alta Vista | 1 blk str | 625 | @ 42.00 |
| Mike Schmidt, Alma | 1 wf str | 655 | @ 41.80 |
| Del Ebert, St. George | 4 char strs | 588 | @ 41.70 |
| Hal Fisher, Alta Vista | 1 blk str | 665 | @ 41.25 |
| Clarence Tembrink, Alma | 1 blk str | 610 | @ 40.00 |
| Hal Fisher, Alta Vista | 1 blk hfr | 610 | @ 39.50 |
| Mike Schmidt, Alma | 2 wf hfrs | 570 | @ 38.80 |
| Mike Schmidt | 1 red hfr | 585 | @ 38.60 |
| Clarence Tenbrink, Alma | 1 char str | 730 | @ 38.50 |
| Mike Schmidt, Alma | 1 bl rn str | 710 | @ 38.25 |
| John Schuchart, Barnes | 1 wf hfr | 620 | @ 38.20 |
| Elvin Rowely, Eskridge | 4 blk strs | 662 | @ 37.80 |
| Hal Fisher, Alta Vista | 1 holst str | 615 | @ 37.25 |
| Nancy Scott, Cottonwood Falls | 1 wf str | 815 | @ 36.10 |
| Vicky Alexander, Council Grove | 1 char str | 1045 | @ 36.10 |
| Ed Barrett, Emporia | 4 mix strs | 726 | @ 35.70 |
| Ed Barrett, Emporia | 2 char strs | 1000 | @ 35.10 |
| Raymond Schurle, Manhattan | 3 b/hol s | 1026 | @ 34.90 |
| Lynette Rood, Manhattan | 2 holst strs | 1025 | @ 32.70 |
| Raymond Schurle, Manhattan | 1 holst str | 1175 | @ 32.30 |

STEER CALVES

| | | | |
|---|---|---|---|
| Harlan Riechers, Green | 1 wf str | 260 | @ 69.25 |
| Harlan Riechers, Green | 1 r rn str | 310 | @ 60.00 |
| Dale Herpich, Council Grove | 1 wf str | 355 | @ 57.00 |
| Arnold Steege, Alma | 1 bram str | 255 | @ 54.75 |
| Elizabeth Waugh Est., Eskridge | 10 wf strs | 415 | @ 51.25 |
| Elizabeth Waugh Est., Eskridge | 1 bwf str | 370 | @ 51.00 |
| Walter Stuenkel, Linn | 1 red str | 290 | @ 50.25 |
| Galen Bosse, Wheaton | 1 wf str | 345 | @ 50.25 |
| John Schmidt, Alma | 12 bwf strs | 479 | @ 49.80 |
| John Schmidt, Alma | 1 wf hrn s | 365 | @ 49.75 |
| Elizabeth Waugh Est., Eskridge | 10 bwf strs | 504 | @ 49.60 |
| Paul Henry, Westmoreland & Jerry Peck, White City | 6 bwf strs | 515 | @ 49.50 |
| Clarence Rimbey, Eskridge | 6 blk strs | 407 | @ 48.75 |
| Elizabeth Waugh Est., Eskridge | 13 wf strs | 563 | @ 48.75 |
| Mike Schmidt, Alma | 1 bwf str | 515 | @ 48.50 |
| Lee Hayes, Dunlap | 2 blk strs | 365 | @ 48.50 |
| Lee Hayes, Dunlap | 1 blk str | 415 | @ 48.25 |
| Melvin Zeckser, Alma | 9 b/bwf strs | 510 | @ 47.90 |
| John Schmidt, Alma | 4 char strs | 562 | @ 47.00 |
| Tom Avery, Manhattan | 1 wf str | 480 | @ 46.80 |
| Tom Avery, Manhattan | 1 wf str | 415 | @ 46.75 |
| Del Ebert, St. George | 4 wf/brkl s | 481 | @ 46.00 |
| Leland Leonard, White City | 1 wf strs | 547 | @ 45.80 |
| Herman Schmitt, Alma | 6 wf strs | 510 | @ 45.75 |
| Del Ebert, St. George | 1 char str | 470 | @ 45.75 |
| Dale Herpich, Council Grove | 5 wf strs | 546 | @ 45.70 |
| Lee Hayes, Dunlap | 5 blk strs | 489 | @ 45.30 |
| Melvin Zeckser, Alma | 2 wf strs | 547 | @ 45.20 |
| Hal Fisher, Alta Vista | 1 bwf str | 510 | @ 45.20 |
| Melvin Zeckser, Alma | 2 char strs | 557 | @ 45.00 |
| Lester Pauley, Manhattan | 11 blk strs | 564 | @ 45.00 |
| Clarence Rimbey, Eskridge | 3 blk strs | 501 | @ 45.00 |
| Del Ebert, St. George | 1 r rn str | 495 | @ 45.00 |
| Jerry Peck, White City | 4 blk strs | 555 | @ 45.00 |
| Melvin Heideman, Alta Vista | 2 bwf strs | 487 | @ 44.40 |
| Mike Schmidt, Alma | 2 r brkl s | 507 | @ 44.20 |
| Hilary Hawkins, Axtell | 2 wf strs | 522 | @ 44.10 |
| Francis Dieter, Maple Hill | 3 r brkl s | 568 | @ 43.30 |
| Elvin Rowely, Eskridge | 1 blk str | 495 | @ 43.00 |
| Paul Evans, White City | 1 wf str | 500 | @ 42.75 |
| Paul Evans, White City | 1 holst str | 565 | @ 42.00 |
| Elvin Rowely, Eskridge | 4 blk/rd s | 561 | @ 41.90 |
| Ronald Ebert, St. George | 1 char str | 555 | @ 41.70 |

HEIFER CALVES

| | | | |
|---|---|---|---|
| Harlan Riechers, Green | 3 bwf hfrs | 218 | @ 61.00 |
| Harlan Riechers, Green | 2 wf hfrs | 220 | @ 55.50 |
| Galen Bosse, Wheaton | 3 wf hfrs | 283 | @ 54.00 |
| Elizabeth Waugh Est., Eskridge | 17 bwf hfrs | 463 | @ 44.90 |
| Elizabeth Waugh Est., Eskridge | 4 bwf hfrs | 326 | @ 44.80 |
| Elizabeth Waugh Est., Eskridge | 9 wf hfrs | 437 | @ 44.10 |
| John Schmidt, Alma | 10 b/bwf h | 419 | @ 42.95 |
| Elizabeth Waugh Est., Eskridge | 9 bwf hfrs | 532 | @ 42.90 |
| Hilary Hawkins, Axtell | 1 wf hfr | 440 | @ 42.25 |
| John Schmidt, Alma | 7 b/bwf h | 497 | @ 42.05 |
| Mike Schmidt, Alma | 2 wf hfrs | 397 | @ 42.00 |
| Melvin Zeckser, Alma | 11 b/bwf h | 505 | @ 41.95 |
| Leland Leonard, White City | 2 wf hfrs | 452 | @ 41.50 |
| Clarence Rimbey, Eskridge | 7 blk hfrs | 426 | @ 41.40 |
| Mike Schmidt, Alma | 2 wf hfrs | 512 | @ 41.20 |
| Mike Schmidt, Alma | 2 b/bwf h | 487 | @ 41.00 |
| Leland Leonard, White City | 1 wf hfr | 510 | @ 40.75 |
| Del Ebert, St. George | 8 char hfrs | 537 | @ 40.10 |
| Mike Schmidt, Alma | 1 bl rn hfr | 475 | @ 40.00 |
| John Schmidt, Alma | 4 char hfrs | 493 | @ 40.00 |
| Francis Dieter, Maple Hill | 1 r brkl h | 445 | @ 40.00 |
| Hal Fisher, Alta Vista | 1 blk hfr | 480 | @ 40.00 |
| R. A. Wilson, Eskridge | 1 blk hfr | 445 | @ 40.00 |
| Lee Hayes, Dunlap | 5 blk hfrs | 480 | @ 39.80 |
| Milton Hofmann, Green | 3 wf hfrs | 553 | @ 39.80 |

BULLS

| | | | |
|---|---|---|---|
| R. A. Wilson, Eskridge | 1 bwf bull | 630 | @ 40.00 |
| Ed Barrett, Emporia | 1 blk bull | 780 | @ 34.10 |
| Carl Rowley, Eskridge | 1 blk bull | 1290 | @ 33.30 |
| Geo. Warren, Eskridge | 1 blk bull | 1305 | @ 32.90 |
| Elizabeth Waugh Est., Eskridge | 1 wf bull | 1325 | @ 32.75 |
| J. D. Picolet, White City | 1 wf hrn b | 1335 | @ 32.70 |
| Richard Heinen, Circleville | 1 blk bull | 1435 | @ 32.40 |

COWS

| | | | |
|---|---|---|---|
| Adams Cattle Co., Maple Hill | 1 blk cow | 870 | @ 28.00 |
| Stan Schurle, Manhattan | 1 holst co | 1445 | @ 27.80 |
| Lyle Goff, Manhattan | 1 holst co | 1375 | @ 37.70 |
| Laurel Fagger, Reading | 1 holst co | 1300 | @ 27.50 |
| 3 J Ranch, Manhattan | 1 wf hrn c | 1045 | @ 27.40 |
| Laurel Fagger, Reading | 1 holst co | 1240 | @ 27.40 |
| Stan Schurle, Manhattan | 1 holst | 1080 | @ 27.30 |
| Laurel Fagger, Reading | 1 holst | 1345 | @ 27.30 |
| Harlan Riechers, Green | 1 wf cow | 1050 | @ 27.25 |
| Walter Stuenkel, Linn | 1 r hrn cow | 680 | @ 27.25 |
| R. A. Wilson, Eskridge | 1 blk cow | 970 | @ 27.20 |
| Harlan Riechers, Green | 1 wf cow | 920 | @ 27.20 |
| Laurel Fagger, Reading | 1 holst | 1410 | @ 27.10 |
| Laurel Fagger, Reading | 3 holst | 1371 | @ 26.90 |
| Francis Dieter, Maple Hill | 1 wf cow | 840 | @ 26.80 |
| Adams Cattle Co., Maple Hill | 1 blk cow | 985 | @ 26.80 |
| J. D. Picolet, White City | 1 wf cow | 865 | @ 26.80 |
| Vaughn Hoffman, Riley | 1 wf cow | 975 | @ 26.80 |
| 3 J Ranch, Manhattan | 2 wf hrn c | 980 | @ 26.70 |
| J. D. Picolet, White City | 1 wf cow | 940 | @ 26.70 |
| Stan Schurle, Manhattan | 1 holst | 1480 | @ 26.70 |
| Lauren Fagger, Reading | 1 holst | 1580 | @ 26.60 |
| Adams Cattle Co., Maple Hill | 1 blk cow | 870 | @ 26.60 |
| Elizabeth Waugh Est., Eskridge | 1 wf cow | 1045 | @ 26.60 |
| Elizabeth Waugh Est., Eskridge | 1 wf cow | 935 | @ 26.50 |
| 3 J Ranch, Manhattan | 1 wf hrn c | 855 | @ 26.50 |
| Elizabeth Waugh Est., Eskridge | 1 wf cow | 1090 | @ 26.40 |
| Adams Cattle Co., Maple Hill | 1 blk cow | 965 | @ 26.30 |
| Harlan Riechers, Green | 1 wf cow | 880 | @ 26.30 |
| Elizabeth Waugh Est., Eskridge | 2 wf cows | 1052 | @ 26.30 |
| 3 J Ranch, Manhattan | 1 wf hrn c | 810 | @ 26.25 |
| Adams Cattle Co., Maple Hill | 1 blk cow | 1000 | @ 26.20 |
| Harlan Riechers, Green | 1 blk cow | 1070 | @ 26.20 |
| Mike Schmidt, Alma | 1 r brkl c | 965 | @ 26.20 |
| 3 J Ranch, Manhattan | 1 wf cow | 810 | @ 26.20 |
| Stan Schurle, Manhattan | 1 holst | 1575 | @ 26.10 |
| Harlan Riechers, Green | 1 r rn cow | 845 | @ 26.00 |
| Adams Cattle Co., Maple Hill | 1 blk cow | 1070 | @ 25.90 |
| Vernon Scott, Cottonwood Falls | 1 wf hrn c | 1060 | @ 25.80 |
| Harlan Riechers, Green | 1 wf cow | 910 | @ 25.80 |
| J. D. Picolet, White City | 1 wf cow | 955 | @ 25.80 |
| Adams Cattle Co., Maple Hill | 1 blk cow | 995 | @ 25.80 |
| Bob Hewes, Eskridge | 2 wf cows | 975 | @ 25.80 |
| Adams Cattle Co., Maple Hill | 1 blk cow | 985 | @ 25.75 |
| Elizabeth Waugh Est., Eskridge | 1 wf cow | 1140 | @ 25.70 |
| Harlan Riechers, Green | 1 wf cow | 1000 | @ 25.70 |
| Arnold Steege, Alma | 1 holst | 1135 | @ 25.70 |
| Elizabeth Waugh Est., Eskridge | 1 wf cow | 1155 | @ 25.60 |
| J. D. Picolet, White City | 1 blk cow | 935 | @ 25.60 |
| Adams Cattle Co., Maple Hill | 1 blk cow | 1070 | @ 25.60 |
| John Schuchart, Barnes | 1 wf cow | 875 | @ 25.50 |
| Adams Cattle Co., Maple Hill | 1 blk cow | 965 | @ 25.50 |
| Elizabeth Waugh Est., Eskridge | 1 wf cow | 1030 | @ 25.40 |
| Adams Cattle Co., Maple Hill | 1 blk cow | 835 | @ 25.30 |
| Harlan Riechers, Green | 1 wf cow | 990 | @ 25.20 |
| Elizabeth Waugh Est., Eskridge | 1 wf cow | 1060 | @ 25.20 |
| J. D. Picolet, White City | 2 wf cows | 895 | @ 25.20 |
| Raymond Heinen, Goff | 1 blk cow | 1140 | @ 25.10 |
| Elizabeth Waugh Est., Eskridge | 1 wf cow | 1170 | @ 24.90 |
| J. D. Picolet, White City | 1 blk cow | 800 | @ 24.90 |
| Bob Hewes, Eskridge | 1 wf cow | 855 | @ 24.80 |
| Dave Schurle, Manhattan | 1 Jer cow | 955 | @ 24.80 |
| J. D. Picolet, White City | 1 blk cow | 980 | @ 24.70 |
| Harlan Riechers, Green | 2 wf cows | 947 | @ 24.70 |
| Laurel Fagger, Reading | 1 holst | 1110 | @ 24.50 |
| Vaughn Hoffman, Riley | 1 blk cow | 1035 | @ 24.30 |
| J. D. Picolet, White City | 1 wf cow | 985 | @ 24.25 |
| Vaughn Hoffman, Riley | 1 wf cow | 895 | @ 24.00 |
| Walter Stuenkel, Linn | 1 red cow | 860 | @ 24.00 |
| Harry Orton, Alma | 1 Jer cow | 785 | @ 23.60 |
| Lloyd Edwards, Belvue | 1 blk cow | 855 | @ 23.50 |
| Herman Nelson, Leonardville | 1 holst | 1045 | @ 23.50 |

SPECIAL CONSIGNMENTS FOR THURSDAY, AUGUST 10
40 blk & bwf steer & heifer calves 450-475 lbs.
50 wf steer & heifer calves 425-450 lbs.
35 wf steer & heifer calves 475-500 lbs.
30 wf & blk feeder heifers 625-650 lbs.
21 cows, 11 with calves by side
2 registered angus bulls

H H H H Riley County 4-H Fair
LIVESTOCK AUCTION
Friday, Aug. 11 - 7 pm
MANHATTAN SALE BARN
East of Manhattan on US 24
The Manhattan Commission Co. again is pleased to donate its facilities to help our youths prepare for a career in farming and livestock.
PLEASE SUPPORT THESE BOYS & GIRLS
by attending this sale and bidding for their livestock. You will be rewarding them for their fine achievements.

FOR ESTIMATES
W. E. DUGAN..... Alta Vista, 229-6430
JOE RAINE .....Maple Hill, 663-2226
DON WELLS.....Manhattan, 539-3744
MERVIN SEXTON.....Abilene, 263-3449
WALT SUTTER.... Junc. City, 238-5685
BARN PHONE.....Manhattan, 776-4815

Consignment Reports
WIBW Radio 6:30 a.m.
Thursdays
WIBW-TV 12:15 noon
Wednesdays

BUYING FAT HOGS
At Manhattan Every weekday except Thursday and Friday.
At Eskridge Every Monday At Alta Vista Every Saturday
Buying hours 8 a.m.-2 p.m. except Manhattan. For information call the barn in Manhattan, 776-4815. Or you may call Joe Raine at Maple Hill 663-2226, or Eskridge yard 449-2347.

# USDA Predicts Record Year For U.S. Farm Income

The Agriculture Department, predicting a record year for farm income, says part of the reason for the optimistic outlook is that the nation's economy has warmed up this summer.

Economists in USDA say net farm income is expected to be a record of more than $18 billion this year, up $2 billion from 1971 and a billion more than the previous high 25 years ago.

"Output of goods and services has climbed at a far more rapid rate than 1971's average pace, and price level increases have slowed," officials said in a report on the demand and price outlook for agriculture.

"Availability of manpower, credit and most materials, coupled with strong public and private demand, point to further economic expansion," the report, by the Economic Research Service, said.

"Farm income was at a record high in the first half of this year and should remain very strong for the second half," the report said. "Consumer demand for red meat and a decline in pork production will keep average livestock and product prices well above 1971 levels for the remainder of 1972."

Other contributing factors cited for the rosy farm picture include the recently arranged $750 million U.S. grain sale to the Soviet Union and a boost of $1 billion in government payments to farmers.

Gross sales of farm products this year were predicted in another report to hit a record of $64.5 billion, up from about $60 billion last year.

Farm production costs also will rise again, by an estimated $2.5 billion from last year, but gross returns are expected to outpace costs. That will produce, according to the economists, about a $2 billion jump in net farm income.

The economic reports also included revised figures for net farm income in recent years. In 1971, the department said, farmers netted about $16.1 billion. That was about $400 million more than had been reported earlier but was still down from 1970's $16.8 billion.

Looking at the first six months of 1972, the department said farmers grossed $16.1 billion from livestock compared with $14.4 billion during the January-June period last year. Higher prices were the reason, officials said.

Crop sales in the first half total about $7.4 billion, approximately the same as January-June 1971.


Auction SALE

## Thursday, August 10

**Starts 1 p.m. — Lunch Served**
**Due to health conditions the Turners will sell the entire line of late model machinery at public auction to the highest bidder on the farm 1¾ miles north of No. 9 Hwy. on the Jamestown Road, or 6¼ miles south of Jamestown, Kansas.**

### Farm Machinery

1966 JD 4020 diesel with 3 pt., flotation tires, in excellent condition, complete overhaul this spring
Set of dual wheels for 4020
1962 JD 4010 diesel tractor with 3 pt., dual hyd., excellent rubber, recent overhaul
Set of duals fit 4010
1968 IHC Model 150 16x10 hoe drill, hyd. controlled, excellent condition
1966 Flex-King V-Blade, 5-6-5, real good
1968 Richardson 15' mulch treader, fits V blade
1972 Crust Buster 28' springtooth, worked less than 100 acres
1963 New Holland No. 270 twine tie baler, always shedded, in excellent condition, completely overhauled
New Holland Model 1040 bale wagon, 80 bale capacity, works real good
Bale turner att. for NH baler
1969 Krause 12' chisel, 3 pt. hitch & gauge wheels
1967 Krause wheel disc 14', real good
1958 MM 92 14' combine, always shedded and in excellent condition, completely overhauled
1969 200 gal. fiberglass tank field foam sprayer
IHC 4x16 plow on hyd.
8' rear mounted 3 pt. blade
JD 4 sec. springtooth
Cockshutt hay rake
Hay trailer, good running gears
JD No. 5 7' mower
JD 5 section rotary hoe, 3 pt.

**TRUCK**

1963 Chevrolet 2 ton truck with 15½' bed, hoist, 2 speed axle, like new tires, low mileage, excellent condition.

**MISCELLANEOUS**

2 buggy tops; lawn sweeper; tractor radio; 3 pt. drawbar; electric motors; pickup fuel tank with Tokheim pump; 3 JD hydraulic cylinders.

IHC hydraulic cylinder; roller feeder chain, fits 27 or 82 combines; **large amount of 4" hard pine flooring**; two wheel trailer; front end weights for 4020, 4 sets & bracket. These and the usual rack load of miscellaneous items found at a clean-up sale.

**AUCTIONEER'S NOTE — The Turner machinery is in excellent condition, extra clean and has been well taken care of.**

**Terms — Cash**

## Mr. & Mrs. Paul Turner

JAMESTOWN, KANSAS

**Sale by Gerald Zimmer Auction & Real Estate, 738-2010, Beloit, Kansas**
**Gerald Zimmer** — **Auctioneer & Broker**
**Lee Green & Keith Shamburg** — **Clerks and Real Estate Salesmen**



PAPERBACK
**BOOKS**
LARGEST STOCK IN TOWN

**University Book Store**
**623 N. Manhattan · Manhattan**



## AUCTION

**We will sell the following articles for Olive A. Elliott, deceased, at public auction located one block south of the Phillips 66 service station south of Hwy. junction US 36 and K15, Washington, Ks.**

**Friday, August 18**
**Starts 5:30 p.m.**

Furniture and other household goods; a 1950 Dodge car; several antiques. Also selling for Wayne Simon at the same sale, furniture, some antiques, gas heaters and miscellaneous.

**Aucts. J. T. Dickson & H. T. Dickson. Clerk First National Bank.**



## WE BUY FAT HOGS

Mondays thru Fridays 9 a.m.-3 p.m.
AT UNION PACIFIC STOCKYARDS
**MARYSVILLE, KANSAS**
**Clougherty Packing Co.**
NO COMMISSION — NO SHRINKAGE
We may not have the best hog market every day, but we may have the best market the day you wish to sell your hogs.
BONDED FOR YOUR PROTECTION
**MARK WILKIE**
**Resident Buyer — Phone 562-2050**



Auction SALE

## Saturday, August 12

**Real Estate 2:30 — Furniture 12:3**
**The following described property will be offered for sale by public auction to the highest and best bidder on the premises located 1 block south of the Alma High School in ALMA, KANSAS.**

### HOUSE AND FURNITURE

**REAL ESTATE** — 125' frontage. The N½ of Lot 5 and all of Lots 6 and 7, Block 35, McElroy's Addition to the City of Alma. Includes older 5 room stone house and a garage-shop combination.

**Terms** — 25 percent on day of sale, balance on proof of good title.

**Possession** — upon final settlement.

**Escrow Agent** — First National Bank, Alma, Ks.

**FURNITURE**

ANTIQUES — Hoosier kitchen cabinet; Grand Security coal and wood range with oven doors on both sides; square top oak dining table and chairs; gateleg table; wardrobe; center table with claw feet; floor lamp; Paris sewing machine; small drop-leaf table with porcelain casters; kerosene lamp; 5 rockers; low dresser with mirror; small chest with carved pulls; small coal-wood heater; 2 metal beds.

OTHER — Square hot water heater; apartment gas range; gas room heater; apartment refrigerator; sofa bed; sanitary cot; gas space heater; bedding; 2 chests of drawers; wooden porch swing; wringer Maytag; 2 garden plows; fireplace wood, miscellaneous tools and more.

**Terms — Cash** — **Not Responsible For Accidents**

## Minnie Oehmann

**Beulah L. Havenstein, Conservator**
**Jim Kirkeminde, Auct., Topeka 913-357-7161**
**Bill Baldock, Atto**
**Clerk, Willis He**



Auction SALE

## WEDNESDAY, AUGUST 23

STARTS 2:00 P.M.
**Will sell at public auction at the place 1 mile west of Harbine, Nebr. on Hwy. 136, ½ mile south to building site; or 11 miles northeast of Fairbury, Nebr. on Hwy. 136, ½ mile south; or 18 miles southwest of Beatrice, Nebr. on Hwy. 136, ½ mile south.**

## 320 ACRE FARM

**— TRACT I —**

### 160-Acre Improved Farm

LEGAL DESCRIPTION:—Southwest ¼ of Section 33, Township 3 North, Range 4 East of the 6th P. M., Jefferson County, Nebr. Subject to roads and any easements of record.

**The farm consists of 134-Acres Cropland, balance Pasture. Farm is carrying 80-Acre Feed-Grain Base, 14.5-Acres Domestic Wheat allotment. No Conserving Acres.**

**Buildings consist of 5-Room House including Complete Bath, Closed-in Porch, Well with Pressure System — 48 x 52 Barn — 30 x 40 Granary with 14-ft. Lean-to — 2—1,000-bushel Steel Bins — 2 Buildings in fair condition.**

**— TRACT II —**

### 160-Acre Unimproved Farm

LEGAL DESCRIPTION:—Northwest ¼ of Section 33, Township 3 North, Range 4 East of the 6th P. M., Jefferson County, Nebr. Subject to legal roads and railroad and any easements of record.

**The farm consists of 154-Acres Cropland, 91-Acres Feed-Grain Base, 16.6-Acres Domestic Wheat allotment, no Conserving Acres. The two farms lay level to slightly sloping.**

**TERMS:—20% down day of sale, balance due March 1, 1973 when full possession given, Merchantable Abstracts and Deeds delivered. The buyers shall be entitled to enter the premises immediately after sale for the purpose of fall plowing and preparation of seed beds for the crops to be planted for the fall of 1972 and 1973. 1972 and all prior years taxes paid. The two above farms join, they will be offered separately or as a unit, whichever the total is the greater.**

**Farms sell subject to lease for 1972 to Wendell Lane.**

**The following reserved by tenant—Wall Furnace, All Rugs & Carpeting, Plumbing, Double Sink & Bottom Cabinet in House, Double Garage, Wiring to Garage & Propane Tank.**

Farms open for inspection any time.

**If in need of loan arrangements see your loan agency or contact the Auctioneers.**

(Not Responsible For Accidents)

## Heirs Of Albert W. Arpke

DALKE, CARLSON & THOMPSON, ATTORNEYS

**Schultis & Son & Wolken, Auctioneers**
Livestock, Real Estate & General Farm Sales
1109 K Street, Fairbury, Nebr. — Phone 729-2435
Wayne Schultis, Diller, Nebraska — Phone 793-5533
Duane Wolken, Diller, Nebr. — Phone 793-5393



LIQUIDATION SALE
AUG. 5-13

## $200,000 LIQUIDATION SALE!

**40 HOMES MUST GO! IMMEDIATE DELIVERY!**

**Example:** 12'x60' completely furnished home
$4999 DELIVERED

**Also a selection of REPOSSESSIONS...**
**Example:** *14'x65' Amer. Delux w/washer & dryer
Was $9700.00 NOW ONLY $7495

*14'x65' Sherwood w/central air, washer & dryer. Was $10,200.00
NOW ONLY $7995

**All Homes are Sale Priced During This Gigantic Liquidation Sale**

**Bonus:** FREE with your new home, a 5'x7' Utility Building.

**You'll be glad you live in Carson Country!**

**carson**
**Mobile Home Sales**
**On Highway K-18 - Between Manhattan Junction City**


Rusty Longho
Mixes Machi
With Politics

MARION-E.D. Longh
known as "Rusty", who
machinery with politics
plaints about the post
hasn't won 'em all, bu
political skirmish last
primary. He became the
nominee for second dis
commissioner.

Outspoken in his cla
vertising in Grass & Gr
views on government p
from local to internati
said he figured the $33.4
lling in the campaign w
just to learn that he has
in the county. That wa
votes than his oppon
Powell was able to colle

Rusty and his brother
own and operate Longh
n Marion. Rusty writ
which offer new and
machinery along with au
from covered wagon whe
pancakes and advice for
war.

Sometimes Rusty see
ngry about things...esp
Post Office departemnt.

Livestock Ent
Carry Big Ro
In Riley Co.

Livestock exhibits ma
important part of the Ri
Fair, August 7-11, accord
Newsome, County
Director.

The Riley County Beef
feature about 100 head
steers. Each steer has
groomed and will be show
member. 4-Her's will be
not only as individuals bu
clubs will compete for a
trophy, presented each y
club with the best pen of
breeds of market steers w
against each other acc
weight.

The 4-H horse project
County has grown from
horses to over sixty in se
Bernard Wells, county hor
leader, has been the big
increasing the horse proj
county, Newsome said. T
Horse Show will be held a
on Thursday, August 10. F
judged at halter on cor
and movement. They a
under saddle to demons
ability of the rider and
According to Newsome, t
show will be the biggest
ever.

The most improvem
progress of any phase of
has been in swine. At the
of the top swine in the Sta
exhibited. The swine judg
looking for trim, long mea
use at the top of each c
year, over 80 head of sw
exhibited. Since no r
restraint can be used on sw
and girls must have them
drive. Many hours of pr
and training go into the

Everything For The
And The Rider
Largest Stock Of Sad
In Mid-Kansas

1810 North Buckey
ABILENE, KANSA
Open Daily 9 a.m. to 8
Sundays 1 p.m. to 5 p

costs also will
estimated $2.5
ear, but gross
ed to outpace
luce, according
out a $2 billion
come.
ports also in-
es for net farm
rs. In 1971, the
armers netted
hat was about
han had been
was still down
ion.
t six months of
t said farmers
grossed $16.1 billion from
compared with $14.4 billion
the January-June period
Higher prices were the
ficials said.
Crop sales in the first half
about $7.4 billion, approx
same as January-June


E BUY FAT HOGS
s thru Fridays 9 a.m.-3
T UNION PACIFIC STOCKYARDS
ARYSVILLE, KANSAS
Clougherty Packing Co.
MISSION NO SHRINKAGE
have the best hog market every day, but
e the best market the day you wish to sell
ONDED FOR YOUR PROTECTION
MARK WILKIE
Resident Buyer Phone 562-2050



LE
Saturday, August
Real Estate 2:30 — Furniture
The following described property
offered for sale by public auction
highest and best bidder on the
located 1 block south of the
School in ALMA, KANSAS.
OUSE AND FURNITURE
— 125' frontage. The N½ of Lot 5 and
5, McElroy's Addition to the City of Alma
tone house and a garage-shop combination
t on day of sale, balance on proof of good title
on final settlement.
First National Bank, Alma, Ks.
FURNITURE
sier kitchen cabinet; Grand Security coal
oors on both sides; square top oak dining
ble; wardrobe; center table with claw
ng machine; small drop-leaf table with
lamp; 5 rockers; low dresser with mirror
ulls; small coal-wood heater; 2 metal beds
hot water heater; apartment gas range;
t refrigerator; sofa bed; sanitary cot;
2 chests of drawers; wooden porch swing;
plows; fireplace wood, miscellaneous tools
Not Responsible For Accidents
Minnie Oehmann
ein, Conservator
Auct., Topeka 913-357-7161
Bill Baldock
Clerk, Wi



LIQUIDATION SALE
AUG. 5-13
000 LIQUIDATION SALE
MUST GO! IMMEDIATE DELIVERY
2'x60' completely furnished home
4999 DELIVERED
on of REPOSSESSIONS...
14'x65' Amer. Delux w/washer & dryer
Was $9700.00 NOW ONLY $7495
ood w/central air,
Was $10,200.00
995
ale Priced During
quidation Sale
with your new home,
uilding.
ou live in
FREE
arson
Mobile Home Sales
hway K-18-Betwe
ttan Junction C


# Rusty Longhofer Mixes Machinery With Politics

MARION-E.D. Longhofer, better known as "Rusty", who mixes farm machinery with politics and complaints about the postal service, hasn't won 'em all, but he won a political skirmish last week in the primary. He became the Republican nominee for second district county commissioner.

Outspoken in his classified advertising in Grass & Grain for his views on government personalities from local to international, Rusty said he figured the $33.47 spent for filing in the campaign was worth it just to learn that he has 480 friends in the county. That was 90 more votes than his opponent, Leslie Powell was able to collect.

Rusty and his brother, Raymond own and operate Longhofer Supply in Marion. Rusty writes the ads which offer new and used farm machinery along with authentic ruts from covered wagon wheels, buffalo pancakes and advice for ending the war.

Sometimes Rusty seems pretty angry about things...especially the Post Office departemnt.

# Livestock Entries Carry Big Role In Riley Co. Fair

Livestock exhibits make up an important part of the Riley County Fair, August 7-11, according to Bob Newsome, County Extension Director.

The Riley County Beef Show will feature about 100 head of quality steers. Each steer has been fed, groomed and will be shown by a 4-H member. 4-Her's will be competing not only as individuals but also 4-H clubs will compete for a traveling trophy, presented each year to the club with the best pen of steers. All breeds of market steers will be show against each other according to weight.

The 4-H horse project in Riley County has grown from five or six horses to over sixty in seven years. Bernard Wells, county horse project leader, has been the big factor in increasing the horse project in this county, Newsome said. The County Horse Show will be held at 7:00 p.m. on Thursday, August 10. Horses are judged at halter on conformation and movement. They are shown under saddle to demonstrate the ability of the rider and the horse. According to Newsome, this year's show will be the biggest and best ever.

The most improvement and progress of any phase of livestock has been in swine. At the fair, some of the top swine in the State will be exhibited. The swine judge will be looking for trim, long meaty hogs to use at the top of each class. Last year, over 80 head of swine were exhibited. Since no means of restraint can be used on swine, boys and girls must have them trained to drive. Many hours of preparation and training go into the finished product shown at the fair. Pigs shown by these 4-Her's have received top honors at other fairs such as Mid-America, State, American Royal, Wichita Livestock Shown and the Ak-sar-ben.

Dairy cow numbers have decreased, but their production has increased due to advancements in scientific technology. but boys and girsl enrolled in the dairy project have also been leading factors in production increases. These 4-Her's, through their project work, realize the genetic potential of their animals and the nutrition required to make cattle produce.

About 30 dairy heifers and cows will be exhibited at the Riley County Fair. Some Riley County fair projects in the past have stood high in competiton at the various fairs.

Sheep is the smallest livestock enterprise in Riley County. Yet, 4-H boys and girls have shown that lambs can be a profitable project. About 40 head of lambs will be shown on August 9 at the fair. Every year, the quality of sheep in the county has improved. Sheep shown at other major fairs by Riley County 4-Her's have received Champions and Reserve Champion ribbons.

### UFO'S MAKE ROUNDS TO KANSAS COMMUNITIES

Two recent sightings of UFO's have been made near Dighton, in western Kansas. The unidentified flying object was described as a red-orange glowing object that hovered. A similar sighting was reported near Delphos, Ottawa County, last fall.

A ring eight feet in diameter and 11 inches wide was discovered after that sighting. Sheriff Ralph Enlow said it was completely dry with a muddy hole in the center. The ring glowed in the dark, he said, but tests proved it was not radioactive.


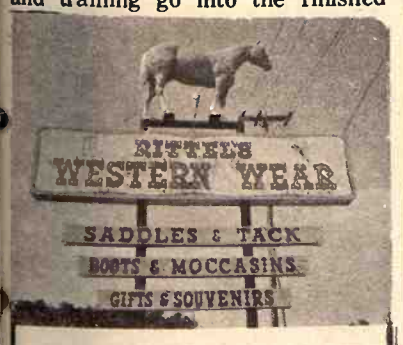

Everything For The Horse And The Rider
Largest Stock Of Saddles In Mid-Kansas
1810 North Buckeye
ABILENE, KANSAS
Open Daily 9 a.m. to 8 p.m.
Sundays 1 p.m. to 5 p.m.

You Get the WHOLE THING!
At SEDLACEK'S
Easy Terms - Free Delivery - Nationally Advertised Merchandise that you know & trust - Quality since 1890 - one of the largest stocks of furniture - carpet - appliances in the midwest at the Lowest Prices - Friendly & Courteous Service to everyone - Open Wed. & Satr. Night Till 9 p.m. Small Town Overhead - Carload Buying - Cash Discount Saves You $
EASY TERMS
FREE DELIVERY

DON'T BE DISAPPOINTED!
Sealy Twin Size Sterling Button Tufted $24.95
Sealy Health Guard Smooth Top Quilted $59.95
Sealy 3-3 Adair Mattress $26.95
Sealy Quilt Smooth Button Free Quilted $44.95
Sealy Health Guard Extra firm inner Support. Queen Size 2 pc. Set. Each Piece $79.95
Sealy Full Size Innerspring Mattress $26.95
Sealy Adair Mattress-Box Spring-Head Board-Frame Hollywood Set $69.95
Sealy Posturepedic The Mattress with a promise "No Morning backaches from sleeping on too soft of a mattress Twin-Full Size-Queen
Sealy Quilt Luxury A Luxorious mattress & Box spring set. $109.95
Over 4 Carloads of Mattresses and Box Springs to Choose from all sizes.
Name Brands
Open Wed. & Satr. Nights
Sealy
HANOVER
SEDLACEK'S
KANSAS

**PRETTY SEAMSTRESS**

Donna Kohman, Abilene, isn't wasting any time in preparation for the fair and creating an attractive wardrobe for her first year in college. She's no city slicker though because she's taking her swine project to the Dickinson County Free Fair Aug. 21-25, in Abilene. Donna is the daughter of Mr. and Mrs. Henry Kohman and a member of the Newbern Wideawakes.

# Newer Wheat Varieties Top N.C.K. Field Test

Newer varieties again took top honors in 1972 wheat yields on the N.C.K. Experiment Fields, according to Lowell Burchett, field superintendent.

Eagle and Centurk tied for top yield at the Belleville field with 46-1 bushels per acre, followed by Danne 45.3; Gage 43.8; Pronto 43.5; KS 7016 (experimental) 43.2; Parker 43.0 and Scout 42.3.

At the Mankato field, Danne was high yielder with a 47.9 bushel yield followed by Centurk 45.6; Eagle 44.1; KS 7016 (exp.) 42.5; Parker 41.8; KS 6623 (exp.) 41.4; Pronto 41.0 and Shawnee 38.7.

Yields were lowered by several factors this year, according to Burchett. Streak mosaic lowered yields and test weights of all varities, especially at the Mankato field. Danne has more tolerance to streak mosaic, as seen by its relatively good yield performance.

Freeze damage caused all varities to lodge at Belleville. The warm weather in February and March caused the wheat to start growing rapidly, and the below freezing weather in early April injured the nodes (joints) which were just being formed. As the stalk lengthened and the head filled, the weak joints gave way.

Some leaf rust, hessian fly and take-all root rot was present in most fields checked this year.

Stem rust, or black rust, was also very severe on the Turkey wheat at Belleville, limiting yields to 22 bushels at Belleville, and 30 bushels at Mankato.

# Salina Charity Horse Show September 7-11

The annual Salina Charity horse show will be Sept. 7-10 in Agriculture hall at Kenwood park.

The 4-day show is sponsored by the Salina Jaycees and proceeds from the show will be used by the Jaycees to fund community projects.

The show will have 12 divisions including jumpers and 58 classes, 3 more than last year. Exhibitors will compete for $5,000 in cash prizes, trophies and ribbons.

The 4-day show offers 6 separate programs with performance classes nightly and Saturday and Sunday afternoons.

Show times will be 12:30 p.m. Saturday and Sunday with evening performances beginning at 7 all 4 nights.

Performances classes this year include 5 and 3-gaited and 3-gaited pleasure, fine harness, roadster, parade horse, roadster pony, walking horse, English and Western horsemanship, reining, Western pleasure, jumpers and miscellaneous which includes Arabian native costume class, cloverleaf barrel races and Arabian and purebred Quarter horses show in English pleasure.

The jumper division includes classes for junior and open jumpers, open hunter, puissance, green jumper, knock-down-and-out, open hunter and the jumper stake.

The queen's contest will be Saturday afternoon. Entrants must be 17 years of age or less and will be judged on horsemanship and outfit.

Show judges are Dale Milligan, Houston, Tex., English, and Gr[illegible] Knapple, Lexington, Neb., Western; Tom Reck, St. Joseph, Mo., is [illegible] jumper-hunter judge.

Hugh Robinson, Wichita will [illegible] the announcer and Marie Ca[illegible] Salina, will be the organi[illegible] Ringmaster is Max McClinto[illegible] Salina.

Mrs. Dave Sweley, Salina, is [illegible] show secretary.


*The wide-awake bank makes it all so easy.*

**UNION STATE BANK**

MEMBER FEDERAL RESERVE SYSTEM

CLAY CENTER, KANSAS

MEMBER OF FEDERAL DEPOSIT INSURANCE CORPORATION

MOTOR BANK — FIFTH & DEXTER

MAIN BANK — FIFTH & LINCOLN



Auction SALE

**Thursday, August 10**

Starts 12 Noon — Lunch Served

We are discontinuing our milking operation and will sell our entire herd at public auction at the place 2 miles north, 1½ west and 2½ north of Morrowville, Ks., or 4 south of Farber's Sunrise Station on 15 highway, 2 west & ½ south.

**36 Head of Holstein Cows**

6 yrs. old, fresh 7-5-72, giving 7 gal. per day
4 yrs. old, will freshen 11-1-72
4 yrs. old, giving 5 gal. per day
4 yrs. old, freshen 9-23-72, registered
4 yrs. old, fresh 7-8-72, giving 9½ gal. per day
3 yrs. old, freshen 2-4-73, giving 4 gal. per day
4 yrs. old, freshen 10-23-72, giving 4 gal. per day
4 yrs. old, was fresh 7-8-72, giving 5½ gal. per day
4 yrs. old, due 9-1-72
7 yrs. old, fresh 4-22-72, giving 7 gal. per day
4 yrs. old, freshen 1-30-73, giving 5 gal. per day
6 yrs. old, freshen 1-15-73, giving 5 gal. per day
4 yrs. old, fresh 7-22-72, giving 6 gal. per day
4 yrs. old, freshen 10-15-72, giving 4 gal. per day
4 yrs. old, fresh by sale day
4 yrs. old, fresh 7-13-72, giving 6 gal. per day
4 yrs. old, freshen 11-29-72, giving 5 gal. per day
6 yrs. old, freshen 8-16-72
4 yrs. old, fresh 6-28-72, giving 6 gal. per day
6 yrs. old, freshen 11-19-72, giving 5 gal. per day
4 yrs. old, treshen 1-20-73, giving 7 gal. per day
Holstein cow, 6 yrs. old, freshen 1-16-73, giving 5 gal. per day
4 yrs. old, freshen 3-10-73, giving 7 gal. per day
3 yrs. old, freshen 9-10-72
3 yrs. old, freshen 8-24-72
4 yrs. old, freshen 11-17-72, giving 4 gal.
3 yrs. old, freshen 12-27-72, giving 5 gal.
3 yrs. old, freshen 11-12-72, giving 4½ gal.
4 yrs. old, freshen 8-22-72
6 yrs. old, freshen 3-23-73, giving 6 gal.
6 yrs. old, fresh by sale date
4 yrs. old, fresh 7-13-72, giving 9 gal.
4 yrs. old, freshen 2-10-73, giving 6½ gal.
4 yrs. old, freshen 4-22-73, giving 6 gal.
4 yrs. old, freshen 3-5-73, giving 6 gal.
Purebred Hereford Horned bull, 5 yrs. old

Above cows all mated to Hereford bull. Cattle TB & Bangs tested within last 30 days. Herd open for inspection at any time. This is an outstanding herd of cows.

Terms — Cash

**Forrest & Arva Shum**

First National Bank, Washington, Ks., Clerk
Harold R. Siegel, Auct., 1812 G St., Fairbury, Nebr., Ph. 402-729-3651



DO YOU WANT **courtesy**

talk over your financial plans with a friend. It pays big dividends

Highest Earnings Paid On Your Passbook Savings . . . Earn A Big 5%

Ask for Phillip M. Brokenickey

Member FSLIC

HOME SAVINGS AND LOAN ASSOCIATION

630 HUMBOLT — MANHATTAN
DIAL 776-4733



**EMPORIA LIVESTOCK SALES CO.**

WHO TO CALL:
OLMA PEAK ph. Emporia 316/342-1139
PAUL HATCHER ph. Emporia 316/342-6112
BILL HATCHER ph. Emporia 316/342-2348
GLENN UNRUH Safford ville 316/279-3453
VIC PEAK ph. Emporia 316/342-8411
LEE BRYANT ph. Emporia 316/342-6557
WILBUR WHITMAN Cassoday 316/735-2475

Cattle Auction at 10 a.m. Each FRIDAY

BARN PHONE 316/342-2425



**Performance Tested Boar Sale**

Monday, August 21
Sale at 7:00 p.m.

CI-CO PARK, RILEY COUNTY FAIRGROUNDS
MANHATTAN, KANSAS

Selling 65 Head Of Performance Tested Boars

Yorkshires Durocs Hampshires
Chester Whites Spots

*FREE: PORK BARBECUE AT 5:30 P.M.*

*Sponsored by:* KANSAS PORK PRODUCERS COUNCIL
Weber Hall, Kansas State University
Manhattan, Kansas
Write for Catalog



Auction SALE

**Monday, August 14**

Starts 1 p.m. — Lunch Served

Having sold our farm we will sell at public auction on the farm located 7 north of Clay Center, Ks. on Hwy. 15, then ¼ east.

**Cattle**

6 Angus heifers 28 mo. old, heavy springers, some may calf by sale day
Angus yearling heifer open
Angus yearling steer

NOTE — These are very good cattle, area tested. Your inspection invited prior to sale day.

**Farm Machinery**

1957 IH No. 350 tractor, row crop, fully equipped, good
1957 Cockshutt 14' combine, good shape
IH No. 200 manure spreader. 2 wheel on rubber, good
IH No. 35 semi-mount mower, PTO, 7', good
IH No. 11 side rake on rubber
IH No. 227 mounted 2 row corn picker
IH 2x14 plow

Steel buzz saw and frame; 4' tumble bug; 12'4" grain auger with electric motor; IHC 3 section springtooth; some junk iron.

**TRUCK & TRAILER**

1951 Ford ¾ ton pickup, grain sides, stock racks, blower, 4 speed, V8, good; Electric Wheel 4 whl, trailer with hay rack.

**HAY, POSTS SHOP TOOLS & MISC.**

350 square bales alfalfa; [illegible] square bales prairie hay; 225 square bales brome; 110 square bales wheat straw; all inside.

Hedge posts; corner posts; electric steel fence posts; used lumber; barb wire; 28-1[illegible] galvanized tin; 300 gal. gas tank, hose & nozzle; 50 gal. barrels; [illegible] bu. Brower metal hog feeder; Ritchie kero. heated hog waterer; 19-8' galvanized tin.

Dempster jet pump & pressure tank; Dempster water hydrant; hog wire; 2 steel hog troughs; 3 telephone poles; 500 size E chick brooder; IHC 3S electric cream separator; house doors; screen door; electric fencer; battery charger; skill saw; 60x7 drive belt.

Stock tank with shutoff valve; 60 cement blocks; 23 tile blocks; 340 used bricks; log chains; grease guns; 1 and 1½ inch plastic pipe; sickle grinder and motor; hay forks; shovels; saws; hand tools; wrenches; also other miscellaneous items used on the farm.

Terms — Cash Day Of Sale

**Lee (Cy) and Anna Keener**

Aucts. Foster Kretz Auction Service, Clay Center, Ph. Morganville 913-926-4422

Clerk: Union State Bank, Caly Center


# "Green Thu[illegible] Program S[illegible] In G&G A[illegible]

MANHATTAN — Thr[illegible] have been trying to mak[illegible] on their social security [illegible] supplementing their [illegible] working at Tuttle Creek [illegible] here.

The three are pa[illegible] proximately 40 Socia[illegible] recipients participati[illegible] "Green Thumb" progra[illegible] financed by the U.S. De[illegible] Labor.

Art Gustafson, direc[illegible] Kansas Green Thumb pr[illegible] the program here was [illegible] July 1. It has operated [illegible] since 1965.

"The response has bee[illegible] considering we've just g[illegible] Gustafson said.

The labor department [illegible] 59 jobs for Kansas, he s[illegible]

The program is geare[illegible] useful work for elderly [illegible] rural areas, he said.

Participants receive a [illegible] wage of $1.60 an hour. Th[illegible] three 8-hour days a wee[illegible] This keeps them under [illegible] limit established by soci[illegible]

"Some of these people [illegible] to get by on about $1,4[illegible] Gustafson said. "This [illegible] gives them a chance to [illegible] while at the same time [illegible] them with a suppleme[illegible] Social Security benefits.

Gustafson said others a[illegible] on projects at Milford, P[illegible] City, Glenn Elder, W[illegible] Manopolis reservoirs, he[illegible]

"This is not a welfar[illegible] away program," he said.


**LIQUID FEEDERS**

by

LANDOLL MARYSVILLE, KANSAS

MADE RIGHT PRICED RIGHT

Available through many dealers or direct from

LANDOLL MFG. CO.

Phone 913-562-3316
MARYSVILLE, KAN[illegible]



Auction SALE

blacktop road and 1¼ m[illegible] Blacktop road and 1¼ [illegible] Byron, Nebraska.

**Machinery**

1969 JD 4020 diesel [illegible] tractor with 1800 hou[illegible] rubber
1969 JD 13½' 2 way dis[illegible] blades
1969 JD 5x16 semi-mo[illegible] 135H plow
1969 JD 24' mobil s[illegible] harrow with fold wir[illegible]
1970 JD double 15' tool [illegible] shanks and sweeps
Spray pump, barr[illegible] brackets for 4020 Jo[illegible]
JD 8x16 Van Brundt gra[illegible] rubber with rubb[illegible] wheels, Kirschmann f[illegible] hand lift
Dempster 4 row rota[illegible] board lister with m[illegible] fertilizer att.
IHC 4 row 3 pt. hook G[illegible]
16' 200 gallon tank a[illegible] applicator with fol[illegible] shanks and on rubber
Danuser 3 pt. hook rear [illegible]
IHC 5' PTO shredder

**Mr. & M[illegible]**

Auctioneer Eugene War[illegible]

and Arabian horses show

on includes pen jumpers, ance, green nd-out, open r stake. est will be ntrants must s and will be p and outfit. ale Milligan, Houston, Tex., English, Knapple, Lexington, Neb., Tom Reck, St. Joseph, Mo., jumper-hunter judge.

Hugh Robinson, Wichita, the announcer and Marc Salina, will be the ring Ringmaster is Max Salina.

Mrs. Dave Sweley, Salina, show secretary.


RIA LIVESTOCK SALES CO.

342-1139
342-6 12
342-3348
BARN PHONE 316/342-2
342-8411
342-8857
35-2476

Cattle Auction at 10 a.m. Every FRIDAY

rmance Tested
oar Sale
nday, August 21
le at 7:00 p.m.
, RILEY COUNTY FAIRGROUNDS
MANHATTAN, KANSAS
lling 65 Head Of
rmance Tested Boars
shires Durocs Hampshires
Chester Whites Spots
PORK BARBECUE AT 5:30 P.M.
KANSAS PORK PRODUCERS COUN
Weber Hall, Kansas State University
Manhattan, Kansas
Write for Catalog



Monday, August
Starts 1 p.m. — Lunch Served
Having sold our farm we will sell at
auction on the farm located 7 north
Center, Ks. on Hwy. 15, then ¼ east

HAY, POSTS
SHOP TOOLS & MISC.

old, heavy
ay calf by
open
very good
our inspec-
sale day.
hinery
, row crop,
d
nbine, good
spreader. 2
ood
nt mower,
n rubber
2 row corn
frame; 4'
rain auger
IHC 3 sec-
e junk iron.
ILER
ckup, grain
blower, 4
ric Wheel 4
rack.

350 square bales alfalfa
square bales prairie hay
square bales brome; 111
bales wheat straw; all
Hedge posts; corner
electric steel fence posts
lumber; barb wire
galvanized tin; 300 gal.
hose & nozzle; 50 gal.
bu. Brower metal
feeder; Ritchie kero. heater
waterer; 19-8' galvanized
Dempster jet pump &
tank; Dempster water
hog wire; 2 steel hog
telephone poles; 500 size
brooder; IHC 3S electric
separator; house doors;
door; electric fencer;
charger; skill saw; 60
belt.
Stock tank with shutoff
60 cement blocks; 23 file
340 used bricks; log
grease guns; 1 and 1½
plastic pipe; sickle grinder
motor; hay forks; shovels;
hand tools; wrenches;
miscellaneous items used
farm.

Terms — Cash Day Of Sale

y) and Anna Keener
ction Service,
ganville 913-926-4422
Clerk: Union State Bank, Cain Co.


# "Green Thumb" Program Starts In G&G Area

MANHATTAN — Three men who have been trying to make ends meet on their social security benefits are supplementing their income by working at Tuttle Creek State Park here.

The three are part of approximately 40 Social Security recipients participating in the "Green Thumb" program, which is financed by the U.S. Department of Labor.

Art Gustafson, director of the Kansas Green Thumb program, said the program here was instituted July 1. It has operated in 17 states since 1965.

"The response has been real good, considering we've just got started," Gustafson said.

The labor department has alloted 39 jobs for Kansas, he said.

The program is geared to finding useful work for elderly persons in rural areas, he said.

Participants receive a minimum wage of $1.60 an hour. The men work three 8-hour days a week, he said. This keeps them under the $1,680 limit established by social security.

"Some of these people are trying to get by on about $1,400 a year," Gustafson said. "This program gives them a chance to feel useful while at the same time providing them with a supplement to their Social Security benefits."

Gustafson said others are working on projects at Milford, Pomona, Elk City, Glenn Elder, Wilson and Kanopolis reservoirs, he said.

"This is not a welfare or give-away program," he said. "We're not just giving this money to these people for cutting weeds and picking up bottles around the parks."

The minimum age for Green Thumb participants is 55. The participants also must be under certain income limitations, pass a physical and be a Social Security recipient, he said.

"The average age in Kansas is about 68," said Gustafson, who noted that the oldest participant in the country is 96 years old. "The national average is a little closer to 70."

There have been many applicants for the remaining slots, but that many did not meet the qualifications, "mostly because they aren't considered low income families," he said.

"Many of them have offered to work without pay. That's a pretty good indication how much these older citizens want to feel useful have something to do."

Stanley Curtis, manager at Tuttle Creek State Park, said there have been 10 people apply for the positions there. Three have been hired.

"They're working up in the Fancy Creek area on a head and retaining wall," Curtis said. "They seem to enjoy themselves."

Curtis said a nature trail will be one of the next projects for the crew.

"All the projects will be geared to beautification," he said. "We'll probably do some work on camping and picnic areas, too."

# Less Salt Needed In Dairy Rations

Dairy cows need only about half as much salt as they are getting on most dairy farms today, says an Extension specialist at Kansas State University.

Ralph Bonewitz points out it is common for dairy concentrate rations to contain one percent or more added salt (sodium chloride).

"This became fairly standard many years ago when dairy cows were fed less concentrates than they are today," adds the KSU dairyman. "Years ago 10 pounds of grain concentrate was considered a liberal amount. Today many dairy cows are fed 30 pounds or more per day."

In addition to the one percent level common on today's dairy farms, many dairymen provide salt free choice.

Bonewitz says a "level of one-half percent salt in concentrate mixes appears to be more appropriate for dairy cows under today's conditions."

Why the concern about salt levels in dairy rations?

"Moderate excess will not hurt the cow as they are excreted in the manure and in urine," explains the KSU dairyman. "But where the waste is put back on the land we want to hold down salt content of manure. We can help do this by limiting salt in the rations. This may also let us add other necessary minerals in heavier amounts to the concentrate."

# Riley Co. 4-H'ers Win At Oskaloosa Horse Show

Riley County 4-Her's attended the District Horse Show at Oskaloosa on on Wednesday, July 26. The purpose of this show was to select individuals to participate in the State Fair at Hutchinson in September. Blue and Purple award winners are qualified to attend the State Fair.

In showmanship Julie Wells and Lillis Heldenbrand Qualified to go to the State Fair.

In Western Pleasure, Darcie Wallace, Charlotte Clack, Mary Sorenson and Lillis Heldenbrand qualified.

In Western Horsemanship Julie Wells, Lillis Heldenbrand and Renee Weil qualified.

Other indivuduals participating were Cathy Bowser, Kathy Hurlburt, Mary Hurlburt and Shellie Wallace.

# Stonewall Jackson Substitutes For Dottie West At Riley County Fair

Country western entertainment for the Riley County fair has had a last minute change. Dottie West couldn't make the appearance so Stonewall Jackson will take her place.

Country western singing and picking will start at 8 p.m. in Ci-Co Park and the west edge of Manhattan.

Appearing with Jackson will be Red Sovine who, like his counterpart, is a longtime Grand Ol' Opry star.

A young Hollywood singer, Rex Allen, Jr., will also appear. Backup music will come from the Cross-Country Boys, an RCA-Victor recording band. Sovine is the singer of two of the nation's foremost truckdriving songs, "Giddy-up Go" and "Phantom 309."


LIQUID FEEDERS
by
LANDOLL
MARYSVILLE, KANSAS
MADE RIGHT
PRICED RIGHT
Available through many dealers or direct from
LANDOLL MFG. CO.
Phone 913-562-3316
MARYSVILLE, KANSAS

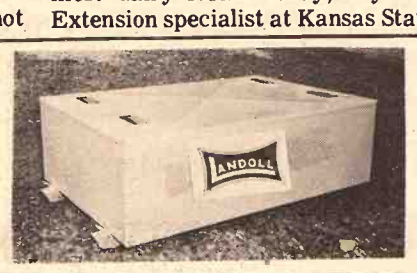


SIZES
L3302—2 wheel feeder—330 gal.
L3304—4 wheel feeder—330 gal.
L5504—4 wheel feeder—550 gal.

Made from heavy gauge hot rolled metal. 14 ga. base, 16 ga. lid.
3"x3" oak skids with pull loops for moving.
Feeder wheels are high impact plastic, strong, light, durable with stable inhibitors for rugged outdoor use.
Welded with a continuous feed wire welder which has no flux to cause leaks.
Three-inch fill hole in lid.
Painted with a non-toxic enamel.



Auction SALE

I will sell at public auction at the farm located 10 miles north of Manhattan on Hiway 177 to county road 402, then 1 mile east. Watch for sale signs.

Saturday, August 12
Starts 9:30 a.m.

Farm Machinery

1948 Ford tractor with Dearborn loader
1962 Ford Fairlane 4 dr. sedan
1955 Chev. ½ ton pickup
Stock saddle; Ford 7' tractor mower; IHC corn binder in good condition; IHC manure spreader.
Ford 2x14 tractor plow blade, 3 pt; 200 gal. gas tank and stand; lot lumber; pile of iron.

HOUSEHOLD GOODS
Dining room table, buffet and 4 chairs; divan; platform rocker; square table; porch glider; porch swing; 2 oak rockers; bookcase with glass doors; odd chairs; IHC electric cream separator; small tools and other articles too numerous to mention.

NOTE — This is a morning sale starting at 9:30 a.m. prompt. Plan to attend.

Terms — Cash

Clyde Reves, Owner

Auctioneers — Lawrence Welter and Glen Applegate.



PRODUCTION HOG SALE
Thursday, August 10 7:30 p.m.
1 mile north, ½ east of Bethel College
NEWTON, KANSAS
Selling 50-75 bred gilts & sows
200-300 gilts, 100 & up crossbred and purebred
10-20 boars, some of each breed.
Don Gronau, owner
316/283-6571
Aucts., Ed Reimer and Floyd Gehring



Sale every WEDNESDAY
ESKRIDGE, KANSAS Night Sales START 7:00 P.M.
A Market For Your Hogs & Cattle
We Had An Exceptionally Good Hog and Cattle Market
FOR LAST WEEKS REPORT
PLEASE CALL
Sonny Doerschlag ..... 913/862-2590
Office Phone ..... 913/449-2606
Dusty Young (After 6 p.m. & Sun.)... 913/449-2863
SALE BARN CAFE OPEN DAILY EXCEPT SUNDAY 7 a.m.-6 p.m.
Barn always open for consignments
FLINT HILLS Livestock Auction
Listen to Consignment Report WIBW 6:30 a.m. Wed.



Auction SALE

Monday, August 14
Starts 2:00 p.m.
(Not Many Small Items, Be On Time)

We will sell the following at public auction located 6 miles north of the Blair Drive-in Theatre on new US Highway 81 at Belleville, Kansas, 6 miles west on blacktop road and 1¼ mile north; or 5 miles east of Republic, Kansas on Blacktop road and 1¼ north; or 3 miles south, 2 east and ¾ south of Byron, Nebraska.

Machinery

1969 JD 4020 diesel standard tractor with 1800 hours & new rubber
1969 JD 13½' 2 way disc with 24" blades
1969 JD 5x16 semi-mounted F-135H plow
1969 JD 24' mobil springtooth harrow with fold wings
1970 JD double 15' tool bar with 9 shanks and sweeps
Spray pump, barrels and brackets for 4020 John Deere
JD 8x16 Van Brundt grain drill on rubber with rubber press wheels, Kirschmann fert. box & hand lift
Dempster 4 row rotary moldboard lister with markers & fertilizer att.
IHC 4 row 3 pt. hook Go-Dig
16' 200 gallon tank anhydrous applicator with fold wings, shanks and on rubber
Danuser 3 pt. hook rear end blade
IHC 5' PTO shredder
2 pull type Diamond packers
8' fertilizer spreader on rubber
MM single row PTO corn picker
Some scrap iron

TWO TRUCKS
1964 Ford ¾ ton 4 spd. 6 cyl. pickup
1948 Ford F6 2 ton truck with underbody hoist & good rubber

MISCELLANEOUS
Pickup diesel fuel tank and pump; 4" 8' grain auger with ½ HP dustproof motor; new acetylene welding set; Marquette welder.
Large compressor; anvil; vise; electric grinder; gas engine; scoop; tractor umbrella; power saw; some wrenches; some electric posts; some hedge posts; grease lubes; gas tanks; batteries; oil lubes.
Antique Upright Player Piano
28 player piano rolls; dishes; pedal grindstone and treadle sewing machine.

Terms — Cash

Mr. & Mrs. Charles Stafford

Auctioneer Eugene Waring
Clerk: First National Bank, Belleville



AMES' 57th ANNIVERSARY
AUTO AUCTION
SATURDAY, AUGUST 26 — 1:00 p.m.
MOLINE, KANSAS

On our used truck lot, we will offer at auction 75 used cars, pickups and trucks to the highest bidder. First cars, second cars, school cars, fishing cars, mechanic's specials, ½ ton, ¾ and 1 ton pickups, 2 ton dump trucks and farm trucks with hoists and grain bodies.

Your chance to buy the car of your choice at our big 57th anniversary auction. Financing available with approved credit on cars selling over $400. All cars subject to prior sale, so come in now and look them over — you may want to buy one before the sale. Each car now bears a stock number. Select the one you like and we will demonstrate it for you.

**In case of rain,** sale will be held in Dealership Service Dept. For further information contact "Chig" Ames, 316-647-3603, "Andy" Alt 316-374-2385, or "Bob" Winn 316-374-2169.

AMES CHEVROLET - OLDS
KANSAS' OLDEST CHEVY DEALERSHIP — 1915-1972
Moline, Kansas Phone 316-647-3251

# Irrigation Field Day Set Aug. 16

Irrigators or farmers interested in launching an irrigation project will have a chance to get in on a "first" Wednesday, August 16.

Scheduled is the first field day at the new Kansas River Valley Irrigation Experiment Field near Rossville.

In a few months the Kansas State University project has grown into an important irrigation research effort. In just eight months, for example, 85 acres of land were leveled, two irrigation wells were drilled and fitted with pumps, and underground water delivery and drainage systems were installed.

"The developmental aspects of this project might interest the farmer as much as the research projects," commented Dr. Neil Humburg, superintendent.

In addition to the developmental progress made at the field (located on two sites), some studies have been launched by KSU researchers.

Farmers and other visitors will hear discussions on chemical weed control in corn and soybeans, phosphorus-zinc fertilization of corn, and nitrogen fertilizer applied to corn by sprinkler irrigation.

Among other research projects on the agenda include plant-spacing of corn, soybean variety tests, and use sulfer-coated urea on corn.

Humburg said the program will start at 2 p.m. at the field's Rossville unit two miles east of Rossville on U.S. 24. Later in the day visitors will observe research work underway at the Topeka unit 3½ miles east of Silver Lake on U.S. 24, a mile south at Kiro, and 1½ miles east on the Lower Silver Lake Road.

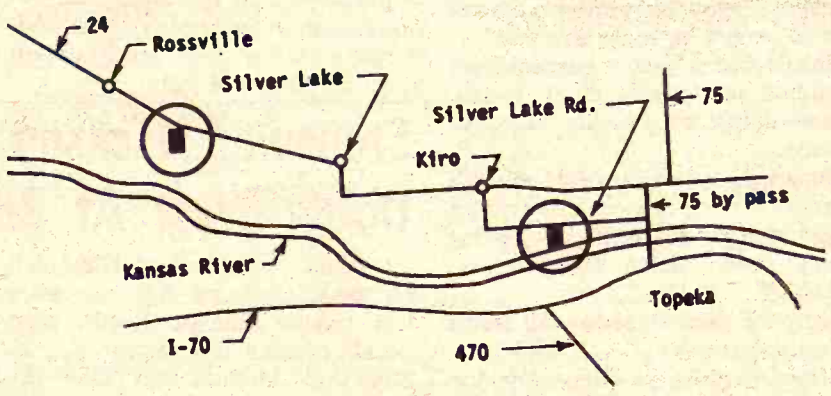


**SITES FOR IRRIGATION FIELD DAY**
The Kansas Valley Irrigation Experiment Field is located at two sites—east of Rossville on U.S. 24 and south and east of Silver Lake. The field day starts at 2 p.m. Wednesday, August 16.

# Fertilizer Supplies Third Of Ag Output

Use of fertilizers and farm chemicals by the nation's farmers can be credited with 30 to 35 per cent of America's agricultural output, according to the head of the nation's fertilizer industry association.

Edwin M. Wheeler, president, The Fertilizer Institute, said this meant that of the current $8 billion received for U.S. farm exports, between $2 and $3 billion of that dollar value could be attributed to use of fertilizers and other farm chemicals.

If use of farm fertilizers and chemicals were restricted or curtailed, not only would the U.S. lose its enviable farm export capability, implied Wheeler, but would also face a crisis of reduced domestic food supplies.

"No other nation could sit down and offer to sell, on a 3-year or 10-year basis, the wide range of grains included in the newly-announced Russian sale," he said. And yet, he added, U.S. leaders could confidently assure their Russian counterparts that tonnages and quality desired would be available through 1975 and even to 1980.


CLAY CENTER SALES CO.

Hog Sale Every Monday Starts 1:00 p.m.

Cattle Sale Every Tuesday Starts 12:30 Noon

A DEPENDABLE MARKET FOR ALL CLASSES OF CATTLE

A LEADING MARKET PLACE FOR HOGS

H. P. ROBBINS, Clay Center, ME 2-3210
R. A. BRUEGGEMANN, Clay Center, ME 2-2761
HORACE WARE, Longford, ph. 338-2439

Barn Phone ME 2-2861
CLAY CENTER, KANS.



What Ol' Ev's got for you---!

He's got coming a complete new second generation of John Deere tractors. Ol' Ev's sure excited about the new tractors, and when Ol' Ev gets stirred up . . . well, you will, too. Meanwhile, we're back from vacation. If there ever was a time to catch Ol' Ev so relaxed that he can't say "no" to any reasonable offer . . . now's your chance.

TRACTORS
1969 JD 4520, roll-gard cab, slick, 900 hrs., priced to go
1970 JD 4020 with 600 hrs., slick
1959 IHC 560 diesel
1968 JD 4020, wfe, synchromesh, overhauled a year ago, real nice
1961 JD 3010D
1959 730 gas
2 JD A's
1965 IHC 806 LP with cab
1960 JD 3010 gas
WD Allis, wide front
Set of duals to fit IHC 560, axle mtd. 15.5x38 tires
Used JD 112 Lawn & Garden 10 HP with mower, tiller & blade, real good, priced very low at ..... $1000

MISCELLANEOUS
Slightly used Papec grinder-mixer
IHC 461, fit 560, front mt., 4 row cultivator
2 JD 4 row mounted, 3 pt. hitch
JD 2 row monitor, 3 pt.
12' Brady 3 pt. chisel, almost new
Homemade 3 pt. rear blade
4 section Windpower rotary hoe, 3 pt.
2 JD 4 row front mt. cultivators
IHC 461 front mount cultivator
JD 50 side mount mower
Slightly used 325 Du-Al to fit D17 AC or 1100 MH
IHC loader with hyd. bucket
Several other old loaders to fit older tractors

COMBINES
1967 JD 95, sharp
1965 JD 45, good
1965 MH 300, good shape
1965 JD 95, completely rebuilt with cab, 16' header
1964 IH 403 with cab, 14' head
1967 IHC 303 with cab, real sharp
1962 Hi-Lo JD 45 with cab, will completely overhaul
2 1958 JD 45's
1957 JD 45
1959 Gleaner with cab
1958 Gleaner without cab
2 1960 IHC 151's one with cab
2 IHC 141's, one real sharp
Massey Harris 92
Massey Harris 82
3 Massey Harris 26's
Old IHC 127, runs like a jewel

CORNHEADS
JD 235
2 JD 210's
MH 2 row 22
2 IHC cornheads to fit 101's

PLANTER
JD 4-row rotary moldboard lister

COMBINES & TRACTORS WE'LL JUNK
1959 JD 55 — 2 1958 JD 45's — 2 older JD 55's — 2 older 45's — IHC 91 — Also 2 JD 60's — JD A's and B's — IHC W9 — IHC M — 2 MH 80's. Call us, if we don't have it, we may junk one.

BALERS
1969 Case 330 twine, real good
1967 Ford twine baler
JD 224 wire, good
Massey Harris No. 3
1968 JD 24WS
1970 JD 224 wire tie with bale thrower
1955 No. 57 IHC, big hay baler
3 JD 14T balers, one with bale thrower

DISKS
Fair JD AW 11'2" disk

FORAGE HARVESTERS
Big yellow Gehl, 2 row
Older Papec one row
IHC 2-row 55 cutter

STALK CUTTERS
New at bargain prices
Sidewinders in 120" pull, 6' pull or 3 pt. 5' pull or 3 pt.
Four row Sunmaster 144 4 row, rebuilt
Used Brady 4 row

WE HAVE THESE BRANDS TOO:
Farmhand, Coontz Blades, Waldon Blades, Big Ox, Henry Products, Du-Al, Grain-O-Vator, Sidewinder, Lilliston, Crust-Buster, Miller Discs, M&W Products, Grain Augers, GB Loaders, Papec, Excel Cabs, Landoll Chisels, Hesston, Bearcat, Heniker Cabs, Egging Cabs, Irrigation (Valley, S.P., Ames, Western Land Roller Pumps, Berkley Pump, McDowell Tow Lines, Gated Pipe), Complete Line of Hardware—One of the best in the State

Farmers Union Hdw & Implement

JOHN DEERE

EVERETT HOOBLER, manager
Phone 437-2913
ST. MARYS, KANSAS



Auction SALE

Saturday, August 12

Starts 12:30 noon
800 Osage, Manhattan, Kans

Offering will be household goods, appliances and some antiques. Full listing was published in Grass & Grain August 1.

Estate Of Mrs. A. E. Samuelson

Lawrence Welter, Glen Applegate: Auct. Lloyd & Maxine Carlson: Clerks



Auction SALE

Saturday, August 12

Starts 12:30 Noon
Sale to be held at the former Bill Burnette residence one mile east of Asherville, Kansas on old Highway 24.

MACHINERY
1967 IHC 656 gas tractor, excellent, very good rubber, 2 pt. fast hitch, WF
1953 IHC Super M, live hyd., new tires & valves
1970 8' 2 pt. blade
IHC 2001 front end loader, hyd. dump
8' snow bucket for 2001 or 33A IHC loader
1963 IHC 2 row rotary disc moldboard lister and fert. unit
1964 IHC 2 row weeder
No. 263A IHC 2 pt. fast hitch 2-row cultivator
IHC 100 bal. 7' mower, 2 pt.
1967 IHC No. 10 16x10 grain drill with fert., real good
IHC No. 8 3x16 plow, slat moldboard, hyd.
IHC 4 sec. springtooth 2 pt. fast hitch
2 IHC springtooths
IHC 4 sec. spike tooth harrow
IHC wheel disc, 12'
26' grain auger with Wisconsin motor
IHC side delivery rake
Jackson bale elevator
IHC 4 wheel trailer
8' Mohawk blade, 2 pt. hitch

Consigned by Dale Underhill
10' MM chisel
NH No. 268 string baler, good
New Idea 6' mower
5' rear blade
IHC 10' wheel disc
720 JD diesel tractor, new rubber & clutch
MH 3x16 plow, new lays
JD hyd. cylinder
10' 4" electric auger

Consigned by Tom Carlin
IHC 12' oneway, hyd., good cond.
12'6" auger; two 3x14 plows
New Holland field chopper
3 pt. tool bar, 10', 13 shanks

ALSO CATTLE & HOG EQPT. & MANY MISC. ITEMS
Electric jet pump; stoker for furnace; winter comfort for 656 tractor; 2 hyd. cylinders; 300 gal. gas tank & stand; 2 pt. fast hitch platform carrier; tractor sprayer; 1969 7 HP 30" riding lawn mower; IHC electric cream separator; old machinery & many other misc. items.

Terms — Cash

Bill Burnette, Dale Underhill & others

Clerk: First National Bank, Beloit
Auctioneer: Vail McClintock, Beloit, Ks., Ph. 913-738-5228 or 593-2431



Auction SALE

Saturday, August 12

Starts 11:00 a.m.
2605 Scott Street
BEATRICE, NEBRASKA

ANTIQUE

Mickey Mouse watch; cast iron dogs, frog and vases; cake stand; small china dolls; 2 cast iron toy revolvers; May basket; wicker rocker, flower box, davenport and chair; desk and chair.

Gate leg table; lots of picture frames; wooden high chair; wicker baby buggy with wooden wheels.

Flat irons; apple peeler; crocks; numerous jugs; glass topped fruit jars; dresser; bed lamp; books; round oak table; 8 oak chairs; cane back rocker; typewriter.

Shirley Temple glass, pitcher, deck of cards, picture & scrap book; spoons; bowls; hand bell.

3 sets individual salt dishes; churn; hitching post.

Miniature solid walnut dining table and chairs; children's depression set; 2 childrens sets of china; child's wicker stroller with wire wheels; child's steam power engine, electric fired.

Tapestry, some with painting; children's silverware and numerous other antiques including complete set of Zane Gray hardback books.

FURNITURE
Two 3 piece bedroom suites; 2 piece bedroom suite with springs & mattress; dining room suite, table, buffet, hutch, 5 chairs and 1 hostess chair.

2 youth chairs; flower stands; large collection of salt and pepper shakers; vases; pictures; foot stools; lots of purses; leather couch and chair; TV lamp; magazine rack; 6 chests of drawers; radio.

Blue mohair couch & chair; mantle chime clock; 5 platform rockers; childrens toys; erector set; coffee table; new picture frames; 2 child's rockers; mirrors; TV with UHF; Jenny Lind bed; wall plaques; fans; electric heaters.

10 floor lamps; double bed and dresser; overstuffed chair; pillows; cedar chest; record player & records; throw rugs; desk & chair.

Lots of buttons; foot stools; dresser lamps; table lamps; bookcase; baby crib; console radio; play pen; end table; lots & lots of curtains; lots & lots of bedding; luggage; crockery; bedroom chairs.

Several sets of silverware; inside & outside Christmas decorations; sewing rocker; end tables; 3 bathroom scales; 3 kitchen cabinets.

Lots of canned food; ice cream freezer; reducing machine; large dog house; electric roasters and lots of electrical appliances; Wearever utensils; lots of enamel dishes.

Philco refrigerator with right & left hand door; Roper range; pots, pans, dishes and many other household articles.

MISCELLANEOUS
Complete set of pipe tools; 2 saddles; saddle bags; 2 bridles; calf halter; set new reins; lariat; single harness; ladders; step stools; log chains; fuse boxes; lawn sweeper; lawn cart; 10 gal. ice cream cans; garden tiller; hand tools; garden tools and many other items too numerous to mention.

Terms cash. No property to be removed until settled for. All bids off at buyer's risk. Not responsible for accidents.

Mrs. Chas. Salisbury Estate

Clerk — Beatrice National Bank and Trust Co.
Auctioneers — Jr. Thimm, Beatrice, and Delmer Jurgens, Wymore

4-H GOES TO T
You don't have
is one of many tha
take his geology p
could give him a cl
Mr. and Mrs. Haro

SENEK Swine
Testing Static
Expands Serv

Significant moves to e
services offered by the
swine testing station at
Nebr. have begun.
J. Delmar Gerdes
manager at SENEK (wh
for Southeast Nebraska–
Kansas), has announ
computerized man
programs similar to thos
dairymen in the DHIA
have been initiated f
producers.
Gerdes explained two
expansion in the services
SENEK.
(1) At the station:
—30 new test pens
constructed for a total of
—A sire certification pr
purebred breeders;
—And testing of pigs
mercial hog producers.
(2) On-farm testing to
—Verification of litters
dates, plus a possible
tification program on the
purebred producers;
—Probing and testing of
—And assisting co
producers in selecting
replacements.
Roger Kubicek, a recent
of the University of Nebr
been named to manage on
programs, Gerdes said.
In the past, the station h
it's testing to potential b
were sold by pureb
operations.
With the new services
explained, commercial
will also have the oppor


DO YOU WA
courtesy
talk over your fina
plans with a friend. It
big dividends
Highest Earnings Paid
Your
Passbook
Savings . . .
Earn A Big
5%
Ask for Robert N. Ha
Member FSLIC
HOM
SAVINGS AND LOAN ASSOCI
630 HUMBOLT – MANHAT
DIAL 776-4733

**4-H GOES TO TOWN**

You don't have to be a farm kid to belong to a 4-H club. The recently developed geology project is one of many that gives city kids the opportunity to learn by doing. Ron Jones, Manhattan, will take his geology project to the Riley County Fair, Aug. 7-11, in Manhattan. His time and effort could give him a chance to compete in the State Fair in Hutchinson, Sept. 16-24. Ron is the son of Mr. and Mrs. Harold Jones and a member of the Jolley 18 4-H Club.

# SENEK Swine Testing Station Expands Services

Significant moves to expand the services offered by the SENEK swine testing station at Wymore, Nebr. have begun.

J. Delmar Gerdes, station manager at SENEK (which stands for Southeast Nebraska—Northeast Kansas), has announced that computerized management programs similar to those used by dairymen in the DHIA program have been initiated for swine producers.

Gerdes explained two phases of expansion in the services offered by SENEK.

(1) At the station:

—30 new test pens are being constructed for a total of 90 pens;

—A sire certification program for purebred breeders;

—And testing of pigs for commercial hog producers.

(2) On-farm testing to include:

—Verification of litters and birth dates, plus a possible sire certification program on the farm for purebred producers;

—Probing and testing of F-1 gilts;

—And assisting commercial producers in selecting female replacements.

Roger Kubicek, a recent graduate of the University of Nebraska, has been named to manage on-farm test programs, Gerdes said.

In the past, the station has limited it's testing to potential boars that were sold by purebred hog operations.

With the new services, Gerdes explained, commercial producers will also have the opportunity to have their pigs tested.

Any commercial producer who wants to see how his pigs will "stack up" against pigs from other farms simply gives four pigs weighing about 40 pounds to the station and the pigs will be fed out and tested for rate of gain, feed efficiency and over-all performance.

With this test information on a commercial producer's pigs, plus the on-farm testing and assistance in selection of female replacements, plus information on boars that are tested at the station, a commercial producer will be able to make improvements in the quality of his pigs much faster. In addition, producers will have a better assurance that they're moving in the right direction, Gerdes pointed out.

Costs of these programs, he said, will vary according to the services asked for. Specific amounts will be levied on a scale with the least cost per pig charged to commercial producers.

"We're willing to go most anywhere in Nebraska or Kansas (for on-farm testing) with no mileage charges," he said.

Dr. William Ahlschwede, NU Extension animal scientist, said he enthusiastically supports the SENEK programs as a means for swine producers "to put everything together."

"To my knowledge this will be the most extensive testing program in the nation offered by a test station," Ahlschwede noted.


– LEGAL NOTICE –

## -NOTICE-

Liability grain handled by this firm will be assessed the following storage and handling charges (in cents per bushel) for the period indicated:

CCC support program—for the period July 1, 1971 to June 30, 1972; Grains other than CCC support program for the period June 1, 1971 to May 31, 1972.

| Kind of Grain | Receiving Chg. Truck | Receiving Chg. Rail | Loading Chg. Truck | Loading Chg. Rail | Storage Per Diem 1 | Storage Per Diem 2 |
|---|---|---|---|---|---|---|
| All grains (except oats, soybeans, & corn) | 4.50 | 2.00 | 2.50 | 2.50 | .040 | .033 |
| Corn & Soybean | 4.50 | 2.00 | 3.00 | 3.00 | .040 | .033 |
| Oats | 4.50 | 2.00 | 2.50 | 2.50 | .031 | .024 |

1. Storage charges for calendar year of deposit and next succeeding calendar year.
2. Storage charges for ensuing calendar years.

With the approval of the director of the Kansas State Grain Inspection Department and with the proper publishing in the local newspaper of general circulation, this firm reserves the right to change his schedule of charges at any time during the above mentioned period.

If the grain is purchased by the warehouseman the receiving and loading charges may be waived.

**FLINT HILLS FEED & GRAIN CO.**

3rd & El Paso — Phone 913-778-5322

MANHATTAN, KANSAS



**SALE EVERY TUESDAY & WEDNESDAY AT HERINGTON**

## Herington Livestock Auction Co., Inc.

BONDED
Excellent Truck & Rail Facilities

STRICTLY FRESH COUNTRY CONSIGNED CATTLE

**SALES RESUME**
EFFECTIVE NOW

Tuesdays Sale starts 10 a.m. Hog sale at 10 a.m. followed by all classes of cattle.

Wednesday's sale starts at 12 noon for all classes of cattle.

**SPECIAL STOCKER & FEEDER CONSIGNMENTS FOR WEDNESDAY, AUGUST 16**

We are expecting 2400 head of calves and yearlings as a feature of our regular Wednesday sale.

**EARLY CONSIGNMENTS FOR THIS WEEK**

TUESDAY – We will have 250 head of light weight calves and some odd butcher cows. Also scheduled are several consignments of exceptional quality feeder pigs 50-60 lbs.

WEDNESDAY – 350 head feeder heifers 600-750 lbs.
250 head of steers 600-800 lbs.
250 calves 400-600 lbs.
50 head of 300 lb. holstein steer and bull calves
15 holstein heifer calves 300 lbs.

**Here's a few of the sales made Tuesday, August 1, 1972:**

R. J. Carl, 6 hogs 212 @ 27.80
Monty Carl, 29 hogs 216 @ 27.80
Cy Goertz, 1 sow 585 @ 22.00
Hubert Steiner, 17 pigs @ 17.50 hd.
Louis Stika, 16 pigs @ 20.50 hd.
Sam Thole, 26 pigs @ 29.25 hd.
Joe Dvorak, 5 pigs @ 24.50 hd.
Bill Markley, 45 pigs @ 21.75 hd.
Gary Dalquest, 23 pigs @ 15.50 hd.
Dave Thomas, 18 pigs @ 24.00 hd.
Rick Granzow, 6 pigs @ 21.00 hd.
Sherman Razor, 1 boar 735 @ 20.25
Wilbert & Ricky Greer, 10 hogs 243 @ 27.30
Ted Hanschu, 1 hog 205 @ 25.50
Gary Dalquest, 14 hogs 219 @ 27.40
Gary Dalquest, 11 sows 322 @ 19.10
R. M. Sill, 1 boar 655 @ 20.20
Eldred Brockmeier, 1 boar 515 @ 18.50
Alfred Titus, 28 hogs 226 @ 27.30
Leonard Rudolph, 2 hogs 245 @ 27.00
Galen Kickhaefer, 1 sow 495 @ 21.80
Lynn Kleiber, 3 hogs 211 @ 27.30
Roger Peterson, 4 hogs 201 @ 27.15
Peterson Bros., 16 hogs 230 @ 27.65
Robert J. Gatewood, 2 sows 488 @ 21.90
Joe Tajchman, 9 hogs 223 @ 27.50
James Vogel, 3 hogs 160 @ 24.60
Dale Gaston, 1 sow 450 @ 23.00
Darrel Helmer, 1 sow 345 @ 23.70
Laddie & Darrel Helmer, 1 hog 225 @ 27.15
Louie Grosse, 8 hogs 221 @ 27.30
Bill & Richard Visser, 14 hogs 215 @ 27.50
John Lee, Jr., 9 hogs 223 @ 27.70
Ed Roether, 1 sow 470 @ 21.50
Earl Schump, 7 hogs 221 @ 27.65
Bill Markley, 10 sows 595 @ 22.50
E. McMillen, 34 wf hfrs 441 @ 39.70
E. McMillen, 38 blk hfrs 439 @ 39.80
Robert Eldridge, 1 wf cow 1020 @ 24.70
G & M, 1 bl rn hfr 980 @ 24.60
J. B. Miesse, 1 wf cow 1045 @ 25.10
Steve Cole, 1 brd cow 785 @ 20.00
Howard Yaden, 1 wf bull 1595 @ 32.80
Glen Falken, 1 holst cow 885 @ 23.90
Leon Suderman, 1 bwf hfr 760 @ 33.00
Ben Hoffman, 1 wf cow 740 @ 28.75
Fred Herpich, 1 wf cow 960 @ 23.00
Alvin Zeckser, 5 mix strs 518 @ 44.30
Alvin Zeckser, 4 wf hfrs 499 @ 39.70
Louis Morovec, 2 wf hfrs 675 @ 34.20
Carl Munstermann, 1 wf cow 925 @ 22.60
Floyd Albrecht, 1 wf hfr 885 @ 28.90
Glen Schoof, 1 holst cow 1215 @ 24.10
Merle Roehrman, 4 blk hfrs 578 @ 37.90
Merle Roehrman, 5 blk strs 551 @ 42.20
Sherman Razor, 5 blk hfrs 487 @ 41.00
Charles Edmonson, 3 blk hfrs 505 @ 38.40
Albert Meyer, 1 blk str 715 @ 34.60
Glen Schoof, 1 blk calf @ 75.00 hd.
Paul Robinson, 1 holst cow 1535 @ 25.00
Raymond Weber, 1 blk str 675 @ 38.60
Raymond Weber, 1 bwf str 685 @ 37.50
Bernard Weber, 1 bwf str 720 @ 37.00
Galen Lauderman, 1 wf calf @ 69.00 hd.

**Here's a few of the sales made Wednesday, August 2, 1972:**

Leo Scharenborg, 1 holst cow 1425 @ 25.90
Leo Scharenborg, 1 holst cow 1005 @ 25.60
Martin Rindt, 1 wf cow 1105 @ 25.40
Harry Hatterman, 1 bwf calf @ 90.00 hd.
LeRoy Albrecht, 6 wf hfrs 569 @ 38.70
J. W. Ekstrum, 1 wf cow 1000 @ 26.50
J. W. Ekstrum, 1 wf cow 1065 @ 25.20
W. F. Floyd, 1 blk str 480 @ 45.35
W. F. Floyd, 1 blk cow 1540 @ 27.20
Mary Kandt, 2 blk bulls 360 @ 48.50
Mike Brooks, 5 wf strs 563 @ 44.10
Mike Brooks, 4 wf hfrs 533 @ 40.00
Gus Schubert, 5 blk strs 554 @ 43.10
Gus Schubert, 24 blk hfrs 618 @ 37.50
Gus Schubert, 18 blk strs 666 @ 40.70
Joe Rudolph, 1 wf cow/clf @ 350.00 pr.
Melvin Gehrke, 4 wf strs 461 @ 45.90
Sam Helbach, 2 wf hfrs 540 @ 38.90
Sam Helbach, 1 bwf str 480 @ 43.40
Harvey Herpich, 10 wf strs 669 @ 41.20
Dr. W. D. Elliott, 47 mix strs 852 @ 36.18
John Amos, 4 wf strs 430 @ 49.35
John Amos, 2 wf strs 528 @ 44.10
Peterson Bros., 4 wf hfrs 543 @ 38.40
Jim Rader, 3 blk hfrs 860 @ 33.00
Milton Gehrke, 1 blk cow 870 @ 23.20
Milton Gehrke, 1 blk str 455 @ 43.75
Sylvester Riffel, 2 wf strs 530 @ 44.10
Sylvester Riffel, 4 wf hfrs 494 @ 40.30
Larry Riffel, 1 wf str 520 @ 45.00
Terry Silhan, 1 blk str 790 @ 37.00
Paul Hanschu, 74 mix hfrs 694 @ 37.10
Karl Riesen, 3 blk calves 330 @ 57.00
Jesse Bettles, 1 wf bull 1100 @ 31.80
Elmer & Raymond Martin, 40 wf strs 804 @ 40.15
Earl Wolf, 1 wf calf @ 133.00 hd.
Earl Wolf, 1 bwf cow 925 @ 24.90
Earl Wolf, 1 spt cow 995 @ 26.70
Earl Wolf, 1 blk clf 215 @ 53.00
Earl Wolf 3 blk bulls 362 @ 48.75
Earl Wolf, 4 blk bulls 279 @ 51.25
Earl Wolf, 4 char clvs, 226 @ 67.50
Earl Wolf, 1 wf clf 215 @ 65.00
Steve Eskeldson, 110 mix hfrs 645 @ 37.75
Joyce Carlson, 10 blk strs 859 @ 37.00
Harold Havander, 2 wf hfrs 310 @ 44.25
Harold Havander, 4 wf strs 271 @ 61.50
G & M, 98 mix hfrs 589 @ 38.40

H. Irvin Christiansen
Phone 316/732-3185

Edward B. Tolle
Phone 1613 Roxbury

Joe Clemence
Phone 913/479-5922

Barn Phone: 913/258-2205

Fieldman C. C. Wendt
Phone 913/258-2529

Lee W. Remy
Phone 913/983-4473

Fieldman Ted Haefner
Phone 316/924-5446

MARKET REPORTS:
Radio Station WIBW, Topeka, Monday 12:15 p.m.; Tuesday, 7 a.m.
Radio Station KJCK, Junction City, Monday thru Saturday, 8:30 p.m.



DO YOU WANT **courtesy**

talk over your financial plans with a friend. It pays big dividends

Highest Earnings Paid On Your Passbook Savings . . . Earn A Big 5%

Ask for Robert N. Haines

Member FSLIC

HOME SAVINGS AND LOAN ASSOCIATION

630 HUMBOLT – MANHATTAN
DIAL 776-4733

# Play It Safe: Horse Owners Urged To Vaccinate

Venezuelan equine encephalomyelitis (VEE) is back in the news, but a Kansas State University Extension veterinarian sees no cause for alarm in Kansas.

Dr. Lowell Breeden says the disease has been showing up some 600 miles deep into Mexico, and an extensive vaccination program is underway in U.S. border states.

However, because VEE characteristically jumps long distances, he urges vaccination of Kansas horses "just to be on the safe side."

"Horse owners should contact their local veterinarians for the VEE vaccine," says Breeden. "There is some controversy over the need for vaccinating horses that received the vaccine last year."

VEE infected 1,250 horses in the U.S. in 1971 — none in Kansas. The disease was contracted by 67 humans, resulting in a temporary flu-like condition.

While not playing down the severity of VEE, Breeden emphasizes the necessity in Kansas of vaccinating against the more common strain of encephalomyelitis, known as sleeping sickness. Like VEE, it is thought to be transmitted by mosquitoes, and from horse to horse and to man.

There were several cases of sleeping sickness in horses reported in Kansas last year.

Sleeping sickness was contracted by 1,627 horses in the U.S. in 1968, with 317 fatalities. In 1969, the disease hit 1,767 horses, killing 681. "These deaths could have been avoided by vaccination," Breeden says.

Of the 1,205 VEE-infected horses in 1971, 875 died.

Sleeping sickness is more dangerous to humans than VEE, Breeden reports. More than 1,500 humans in the U.S. contracted the sickness in 1970, and another 473 were hit through June 1971. Effects of sleeping sickness are usually more severe and longer lasting.

"All horses should have been vaccinated against both strains of encephalomyelitis in April," says Breeden, "since the seasonal disease occurs from spring until the first frost."

Kansas horse owners should contact their local veterinarians for vaccinations against VEE and sleeping sickness. Breeden warns vaccination for one strain of the disease will not protect a horse against the other.


## 7th Annual Kansas All-Breed Junior Dairy Show

In Kenwood Park
SALINA, KANSAS
Saturday, August 19th
Judging Starts 8:30, A.M.

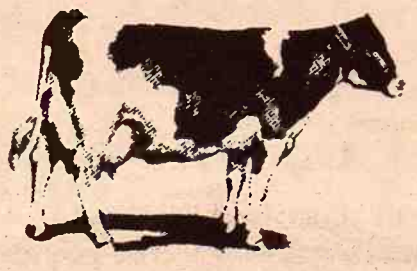

200 Exhibitors From 40 Counties Will Show Over 300 Head of Cattle Representing 6 Different Breeds.

Sponsored by Salina Chamber of Commerce Agriculture Committee



## ANTIQUES

Auction SALE

SATURDAY, AUGUST 19

STARTS 10:00 A.M. — LUNCH SERVED

POTTORF HALL — CI-CO PARK

Northwest Edge Of Manhattan, Kansas

Mr. and Mrs. Britt are selling their entire personal collection of Red Mark R. S. Prussia which includes many rare scenic & portrait pieces, fine cut glass, outstanding walnut and oak furniture, rose tapestry, all types of china and glassware, and much more. This is an important antique auction — a wonderful opportunity to buy choice antiques. Every item sells to the highest bidder.

### GLASSWARE

70 pieces cut glass including Harvard cut, tankard pitcher, covered compote
Cruet — Signed Libbey
Syrup with pewter top
Goblets, bowls
Creamer & sugar sets
75 pieces carnival glass, various patterns & colors
Three Faces pitcher & cake stand
Westward Ho pitcher
Royal Ivy water set
Royal oak creamer & sugar
Collection of wine glasses
Atlanta cakestand, goblets, toothpick
Quilted satin basket
End of day vase
Opalescent glass
Pressed glass
Depression & oatmeal glass
Spanish lace vase with brass holder
6 bottle castor set, silver holder
Goofus glass

### CHINA

100 pieces R.S. Prussia (R.M.) including:
Rose chocolate set
7 toothpicks
Collection of swan pieces
20 pieces scenic & portrait
Shaving mugs, one with mirror
Trays, plates
Bowls
Celery & relish dishes
Rose tapestry
Covered tureens
R.S. Germany
Royal Rudelstadt
Plus other china items

### Oak Furniture

Office rolltop desk
2 curved glass china cupboards
China cabinet
Secretary

### Walnut Furniture

Man of the Woods bookcase
Marble top dresser
2 marble top commodes
Roll-top ladies desk
Marble top tables
Phone table
Spindle-leg table
2 washstands
Bookcase secretary

### Miscellaneous

Victrola and records
Cylinder record player
75 cylinder records
Coffee grinders
Roseville & Weller pottery
Ladies Home Journal magazines 1892, 1893 & 1894
1927 Wards catalog
1919 Sears catalog
Primitives
Avon bottles
Lamps
Beam bottles
Post card album
Clocks
Shirley Temple items

Many Fine Items Not Listed For Lack Of Space

Write For Illustrated Brochure

MR. & MRS. JOHN BRITT, Owners

WOODY AUCTION COMPANY
Route 1, Box 76, Derby, Ks. 67037
Phone 316/746-2694



## NIGHT SALES AT ONAGA
Every Wednesday

STARTS 8:00 P.M.

FARM FRESH CATTLE AND HOGS

Onaga Community Sale

Marvin Cottrell, Phone 889-4461 or 889-4665, ONAGA, KS.



Auction SALE

## Saturday, August 12

Starts 10:00 a.m.
Complete dispersal — Must sell because I-435 is taking our warehouse at 5528 Wolcott Drive, Wolcott, Kansas.

### ANTIQUES

Victrola (perfect); oak wardrobe; 3 chests of drawers; roll top desk, perfect; 6 captains chairs; book case; 5 square oak table, some fancy legs; 2 piano benches; Radiola 18 radio; pie cupboard, perfect; matching antique dresser and commode with fancy pulls.

2 ice cream chairs; wood ice cream chair; 4 matching oak chairs; 3 matching oak chairs; camelback trunk; hall table; 2 square trunks; chifforobe with teardrop pulls; numerous chairs; antique rocker; 2 square library tables; 3 old swivel chairs; buffet; 2 rockers.

2 fancy solid walnut beds; wine keg; small wood cook stove; round oak heater; 2 wood wagon wheels; corn sheller; wood grinder; meat block; good oval mirror; 2 lard presses; 10 gal. milk cans; cardboard of antique pulls; 10 & 16 gal. jars; cream separator; old books; andirons, comp.; iron kettle.

### NEW LUMBER

150 2x4's 10 and 8 ft.; 2x6's 12' long; 2x10's 6'; 50 pine full inch 12" wide 12' long; 100 board feet full inch raw walnut lumber.

GOOD MISCELLANEOUS ITEMS NOT LISTED

JOE ZWEIMILLER, OWNER
G. S. PERRY, MANAGER

Aucts: Eldon Farris, 774-2326 and Bud Showalter, 774-2580

Clerks: Thelma Farris and Laura Farris



Auction SALE

## Wednesday, Aug. 16

Starts 12:30 Noon — Lunch Served
We are quitting farming and will sell at public auction on our farm located 2½ south and 4 west of Talmage, Ks., or 4½ north and 2 east of Solomon.

### Farm Machinery

1962 JD 4010 tractor, diesel, wide front end, PS, LPO, L hyd., 3 pt. wts., good rubber, good
1958 Baldwin Model A 14' combine, fully equipped, good shape
1963 JD 4x16 steerable plow, 3 pt., good
1963 JD 20' springtooth on JD wheel carrier, good
1966 JD No. 6 field cutter, double row, good shape
1966 JD pickup att. for No. 6 cutter, never used
1963 JD 4 section rotary hoe, pull type, good
1963 JD No. 494 4 row top planter, fertilizer, rubber press, markers, good
JD 16x8 grain drill, power lift, low rubber, good shape
IHC No. 37 12' wheel disc, good shape
Blair 4x9 feeder wagon, 2 wheel on rubber, good
Three 4 wheel trailers with silage beds
4 wheel trailer with flatbed
2 wheel implement trailer
8' alfalfa packer; JD hyd. cylinder; old combine bin; junk iron; some old farm machinery not listed.

400 to 500 square bales alfalfa inside; also a trailer load of small miscellaneous items used on the farm.

Terms — Cash Day Of Sale

Mr. & Mrs. Robert Patton

Aucts. Foster Kretz Auction Service, Clay Center, Ph. Morganville 926-4422

Clerk: Solomon State Bank



## HARVEST SPECIAL

MIRACLE SPAN BUILDINGS OFFER
40 X 60 — $3395
F.O.B. CHANUTE, KANSAS
LIMITED OFFER
Phone 316 431-3456

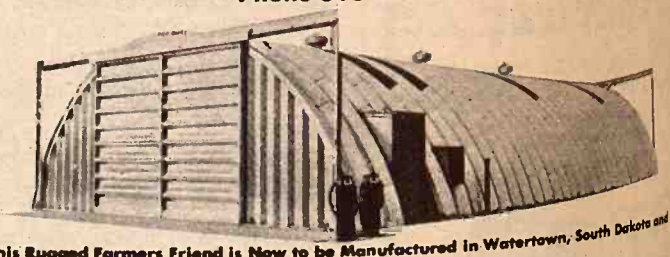

This Rugged Farmers Friend is Now to be Manufactured in Watertown, South Dakota and is Available for Immediate Delivery.

GRAIN & CORN CAN BE PILED TO PEAK OF BUILDING 40 X 60 BUILDING HOLDS 20,000+ BUSHELS.

- Ideal for Livestock
- Crop Storage
- Weather Tight
- Virtually Maintenance Free
- 100% Usable Space
- Implement Shed
- Fire Proof
- Heavy Gauge Panels
- Nothing to Warp, Rot or Dry Out

Mail Coupon Today for Complete Information. Write or Phone, Free Illustrated Literature.

Please Send Me Complete details on Miracle Span Buildings. I am interested in a building of approximately
_____ W x _____ L
Date Planning To Build
Dealerships Available

Miracle Span Steel Buildings
P.O. Box 258, 1102 West First St.
Chanute, Kansas 66720

NAME
ADDRESS
PHONE
GG8


# Red M

Red meat produc
slaughter plants du
totaled 161 million
percent from June 19
the Kansas Crop
Reporting service.

Cumulative produ
first half of 1972 tota
pounds, up 6 percent
period in 1971.

Beef production in
June 1972 was 134 mi
9 percent from June
number of cattle slau
217,000 head, an inc
cent from June a ye

Average live weig
1,044 pounds, was u
June 1971. Beef pro
the January-June pe
777 million pounds
709 million pounds a

The production o
June 1972 totaled 21,

Pork production in
June 1972 was 27 m
down 8 percent from
number of hogs slaug
176,000 head, down 6
June a year ago. Th
weight per head wa
down 4 percent from
June. Cumulative pro
during the first six
totaled 172 million po
less than in 1971.

Lamb and mutton
Kansas during June
14,000 pounds, compa
pounds during June 1
mutton production fo
of 1972 totaled 106,0
slightly from the sa
1971.


SADDLES &
BOOTS
MOCASSINS
WESTERN CLOTHES & HATS
STIDHAM and HALE
Horse & Stock Trailers
Lee & Levi Jeans
GOOD QUALIT
QUARTER HOR
TRAVELU
Western S
¾ Mile South Of
On Highway
Open 8:00 a.m. to
OPEN ON SU
Allen Travel



Auction SA

We will sell at public
the home located at
St., Wamego, Ks.

Saturday, Aug
Starts 1:00 p.

Household G
Apartment size gas ra
Dining table and 4 ch
Dinette table and 3 ch
4 kitchen chairs, whit
17" TV; gas heater
lamps; commode; 2 fl
2 coffee & end tables t
beds with springs & m
dresser; overstuffe
rocking chair; footsto
utensils & dishes; f
chest of drawers; asso
murals and pictures.

Antiques
Dresser; rocking cha
back chairs; 2 can
chairs; 2 lamps; som
fruit jars; lard press
grinder.

Several pieces of
glass; 3 large har
bowls; platters; 1 lo
picture frames; good c
colored glasses.

Blue & rose dishes
tumblers; 5 hand paint
hand painted cherry d
Another lot of sma
dishes; small items
articles too numerous to

Terms — Cash

MR. & MRS.
Richard Brei
Lawrence Welter, Au

# Red Meat Production Up Slightly

**Red meat** production in Kansas slaughter plants during June 1972 totaled 161 million pounds, up 6 percent from June 1971, according to the Kansas Crop and Livestock Reporting service.

Cumulative production for the first half of 1972 totaled 949 million pounds, up 6 percent from the same period in 1971.

**Beef production** in Kansas during June 1972 was 134 million pounds, up 9 percent from June last year. The number of cattle slaughtered totaled 217,000 head, an increase of 8 percent from June a year ago.

Average live weight per head, at 1,044 pounds, was up slightly from June 1971. Beef production during the January-June period of 1972 was 777 million pounds compared with 709 million pounds a year earlier.

The **production of veal during** June 1972 totaled 21,000 pounds.

**Pork production** in Kansas during June 1972 was 27 million pounds, down 8 percent from June 1971. The number of hogs slaughtered totaled 176,000 head, down 6,000 head from June a year ago. The average live weight per head was 239 pounds, down 4 percent from the previous June. Cumulative production of pork during the first six months of 1972 totaled 172 million pounds, 6 percent less than in 1971.

**Lamb and mutton production** in Kansas during June 1972 totaled 14,000 pounds, compared with 21,000 pounds during June 1971. Lamb and mutton production for the first half of 1972 totaled 106,000 pounds, up slightly from the same period in 1971.

Commercial production of **red meat** in the 48 States totaled 3,078 million pounds in June, 4 percent below a year earlier. Cumulative production during the January-June period of 1972 totaled 18,312 million pounds, 2 percent lower than the same period last year.

**Beef production** was 1,914 million pounds, unchanged from June 1971. Cattle killed totaled 3,143,800 head, compared with 3,155,000 head slaughtered a year earlier. Live weight per head was 1,019 pounds, 3 pounds less than June 1971.

Total beef production during the first six months in 1972 was 10,933 million pounds, compared with 10,745 million pounds during the same period in 1971.

There were 35 million pounds of **veal** produced during June, down 19 percent from the 43 million pounds produced in June 1971. Calf slaughter was 20 percent less than a year earlier.

**Pork production** totaled 1,087 million pounds, 9 percent less than a year earlier. Hog kill totaled 6,808,000 head, down 10 percent from June 1971. Live weight per head was down 1 pound from last year. Cumulative production of pork during the January-June period of this year totaled 6,885 million pounds, 6 percent below the same period last year.

There were 42 million pounds of **lamb and mutton** produced in June, the same as a year earlier. Sheep and lamb slaughter totaled 844,200 head, down 3 percent. Average live weight was 102 pounds, 2 pounds more than a year earlier. Lamb and mutton production for the first six months of 1972 totaled 272 million pounds, down 2 percent from the same period in 1971.

### PARI-MUTUAL BETTING MAKES NEBR. $2.3 MILLION

A record payment of $2,124,326.84 from the 4 percent tax on pari-mutual wagering has been made to the Nebraska State Department of Revenue by Ak-Sar-Ben.


NIGHT SALES AT ONAGA
Every Wednesday
STARTS 8:00 P.M.
FRESH CATTLE AND HOGS
a Community Sale
Sell, Phone 889-4461 or 889-4665, ONAGA, KS.

Saturday, August
Starts 10:00 a.m.
Complete dispersal — Must sell because 435 is taking our warehouse at 552
Drive, Wolcott, Kansas.

2 fancy solid walnut beds; keg; small wood cook; round oak heater; 2 wood wheels; corn sheller; grinder; meat block; good mirror; 2 lard presses; milk cans; cardboard of pulls; 10 & 16 gal. jars; separator; old books; comp.; iron kettle.

NEW LUMBER
150 2x4's 10 and 8 ft.; long; 2x10's 6'; 50 pine 12" wide 12' long; 100 board full inch raw walnut lumber

GOOD MISCELLANEOUS ITEMS NOT LISTED

ZWEIMILLER, OWNER
G. S. PERRY, MANAGER
s, 774-2326
, 774-2580
Clerks: Thelma and Laura

Wednesday, Aug.
Starts 12:30 Noon — Lunch
We are quitting farming and will public auction on our farm south and 4 west of Talmage, Ks. north and 2 east of Solomon.

chinery
r, diesel, wide
O, L hyd., 3 pt.
r, good
el A 14' com-
uipped, good
ble plow, 3 pt.,
gtooth on JD
ood
cutter, double
tt. for No. 6
ed
otary hoe, pull
w top planter,
ober press,

JD 16x8 grain drill, power low rubber, good shape
IHC No. 37 12' wheel disc, shape
Blair 4x9 feeder wagon, on rubber, good
Three 4 wheel trailers with beds
4 wheel trailer with flatbed
2 wheel implement trailer
8' alfalfa packer; JD cylinder; old combine bed iron; some old farm machinery not listed.
400 to 500 square bales inside; also a trailer load of miscellaneous items used on farm.

Terms — Cash Day of Sale

& Mrs. Robert Patton
Auction Service,
organville 926-4422
Clerk

RVEST SPECIAL
ACLE SPAN BUILDINGS OFFER
40 X 60 — $3395
F.O.B. CHANUTE, KANSAS
LIMITED OFFER
Phone 316 431-3456

lend is Now to be Manufactured in Watertown, South
ate Delivery.
CAN BE PILED TO PEAK OF BUILDING
NG HOLDS 20,000+ BUSHELS.
• Implement Shed
• Fire Proof
• Heavy Gauge Panels
• Nothing to Wary, Rot or
ce Free
Complete Information. Write or Phone, Free Illustrated
Miracle Span Steel Building
P.O. Box 258, 1103
Chanute, Kansas
details on
am inter-
ximately
NAME
ADDRESS
PHONE



SADDLES & TACK
BOOTS
MOCASSINS
WESTERN CLOTHES & HATS
STIDHAM and HALE
Horse & Stock Trailers
Lee & Levi Jeans
GOOD QUALITY QUARTER HORSES
TRAVELUTE
Western Store
¾ Mile South Of Waterville
On Highway 77
Open 8:00 a.m. to 9:00 p.m.
OPEN ON SUNDAY
Allen Travelute

Auction SALE

We will sell at public auction at the home located at 307 Spruce St., Wamego, Ks.

Saturday, August 19
Starts 1:00 p.m.

Household Goods

Apartment size gas range
Dining table and 4 chairs
Dinette table and 3 chairs
4 kitchen chairs, white table
17" TV; gas heater; 3 table lamps; commode; 2 floor lamps; 2 coffee & end tables to match; 2 beds with springs & mattresses; dresser; overstuffed chair; rocking chair; footstool; cooking utensils & dishes; fruit jars; chest of drawers; assortment of murals and pictures.

Antiques

Dresser; rocking chair; 6 cane back chairs; 2 cane bottom chairs; 2 lamps; some antique fruit jars; lard press; sausage grinder.
Several pieces of carnival glass; 3 large handpainted bowls; platters; 1 lot of oval picture frames; good clock; rose colored glasses.
Blue & rose dishes; 9 glass tumblers; 5 hand painted plates; hand painted cherry dish.
Another lot of small antique dishes; small items and other articles too numerous to mention.

Terms — Cash

MR. & MRS.
Richard Breiman
Lawrence Welter, Auctioneer



RILEY COUNTY FAIR

Tuesday, August 8
8:00 a.m. Judging of booths
8:00 a.m.–2:00 p.m. Accept all exhibits
12:30 p.m. All horses must be in place
2:00 p.m. Judging of horses
3:00 p.m. Judging of Foods
Judging Crops and Garden
4:00 p.m. Food Sale
8:00 p.m. Stonewall Jackson

Wednesday, August 9
8:00 a.m. Judging Sheep
Judging Clothing
Judging Poultry & Rabbits
Set up Nutrition exhibits
10:00 a.m. Judging Swine
Judging Entomology, Geology
Favorite Food Show
Judging Home Improvement
1:00 p.m. Judging Dairy
Judging Knitting
Judging Nutrition
2:00 p.m. Pony Pulling Contest
8:00 p.m. Dixieland Band

Thursday, August 10
8:00 a.m. Judging Breeding Cattle & Beef Steers
Selection of Grand Champion Steer will follow
9:00 a.m. Judging of Woodworking
Judging of Electric
Judging of All Other Exhibits
2:00 p.m. Team Pulling
Judging FFA Chapter Exhibits
7:00 p.m. Horse Show

Friday, August 11
7:00 a.m. Release all exhibits (except Livestock to be sold)
3:00 p.m. Move Livestock to Sale Barn
7:00 p.m. Sale of Livestock

Mobile Homes
SALES, PARKS AND PARTS
We Have All Sizes In Mobile Homes — PLUS — Modular Homes
"We Service What We Sell"
DAVE'S
MOBILE HOMES, INC.
2630 TUTTLE CREEK BLVD., MANHATTAN, KS.
Bruce Heptig, Sales Mgr.
Office Phone 913-778-5341
Home Phone 913-776-5266
Mr. & Mrs. Dave Sullivan
Owners
Phone 913/776-7555



BONDED
Sale Every Wednesday
SALE TIME
12:00 NOON SHARP
CATTLE and HOGS

The welcome rainfall last week held down our receipts quite a bit, but the market both on hogs and cattle was fully stready and active with the week before. A good demand for lighter feeder cattle. Heavier feeders scarce. Butcher hogs were selling on a strong market.

Following is a partial report of the sale last Wednesday: Weaning pigs $17.00-$31.00 hd., the bulk selling $26.00-$29.00. Piggy sows $87.50-$99.00. Butcher hogs $27.75. Sows $22.00-$23.00.

CATTLE
Cows @ $24.50–$27.00
A few of the feeder sales:
Blk Ang. hfrs 540 @ $40.00
Blk strs 570 @ $43.95
Wf strs 545 @ $42.25
Wf strs 590 @ 43.70
Wf strs 620 @ 43.70
Wf strs 475 @ 49.75
Holst strs 910 @ 33.40
Bulls $31.20-$32.50

KCNK
MON.-WED.-FRI.
6:45

For info. or estimates
TOM WALKER
Barn 243-1074
Home 243-1674

Auctioneer
ROLLIE LAGASSE
243-2215
Concordia, Kansas

Concordia Sales Co.
CONCORDIA KANSAS

Free Coffee
2x4 Precut Studs 91¢ each
SAVINGS ARE HERE
"Payless Pete"
POLE SHED
OUR MOST POPULAR SHED
24' x 36' — 8⅓' Clearance On Front — 6' Rear
The front has 3 openings. This low price includes pressure-treated poles, all necessary nailing girts, braces, complete with nails, ridge roll and heavily galvanized corrugated steel roofing and siding. Self-supporting, no center poles.


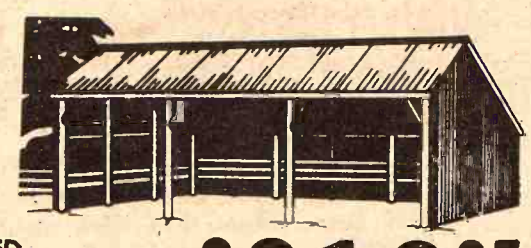


$613.05
Each Add. 12' $157.12

Weekly Special
2 x 4 — 14' Std & Btr
ONLY $179.95 1M
or
$1.68 Each

TUBULAR STEEL GATES
"Stock Guard" by Farmaster
Ideal For Corrals - Feed Lots - Crowded Areas
14' - - - $39.49
16' - - - $42.75
Made from 14 Ga. 1⅝" Tubing
Hi - Tensile Strength

5" X 6" ROUGH
PRESSURE PENTA
TREATED SQUARES
12' ..... $6.90
14' ..... $8.05
16' ..... $9.20
18' ..... $10.35
20' ..... $11.50

OUR MOST POPULAR 24' x 36' HIGH CLEARANCE SHED
11⅓' FRONT CLEARANCE
9' REAR CLEARANCE
$699.13
EACH ADDITIONAL 12' ADD — $167.79
FOR SLIDING DOORS ADD — $188.79

FIELD FENCE

HOG TIGHT
12½ Ga. Std.
26" ----$19.59
32" ----$23.85
11 Ga. Heavy
26" ----$29.97
32" ----$35.79
20 Rod Rolls
Heavily Galvanized U.S. Mfg.

Penta Treated Poles
5" x 12' ..... $4.89
5" x 14' ..... $5.29
5" x 16' ..... $8.89
5" x 18' ..... $ 9.95
5" x 20' ..... $11.29
Also
A large selection of Penta Treated Posts

STEEL POSTS
5' ..... T's $1.10
5½'..... T's $1.15 U's ..... $1.09
6' ..... T's $1.19

HOURS
8:00-5:00
Mon. Sat
JUNCTION
75 By Pass and 24 West
SUPER MART
Payless Cashways INC.
Phone 913/232-7248
FREE PARKING
TOPEKA KANSAS
PAYLESS CASHWAYS LUMBER STORE

FARROWING CRATES
GALVANIZED STEEL
Basic Unit ---------$31.95
Single Side Panel ----$2.50
Double Side Panel ---$3.95

# Congress Rescinds Order To Curb Hide Exports

Kansas' beef industry gained a major victory in Congress last week when the House voted 177-158 to rescind a restraint order on export of cowhides.

The House concurred on the Curtis Amendment to the Export Control Act. The bill introduced by Sen. Carl Curtis, D-Neb., was passed by the Senate earlier, 52-35.

An order to limit the number of hides for export to 16 million annually beginning Sept. 1 had been on file by the secretary of commerce acting under the Export Control Act.

Result of the law change could help maintain both hide prices and cattle prices amounting to millions of dollars for Kansas cattlemen. One estimate indicates cowhides from Kansas in export markets are valued at about $5 million.

The secretary of commerce in 1966 put a limitation on export of hides, and the cattle market dropped to loss levels while packers and hide shippers claimed they were unable to sell the hides in the United States.

Cattlemen who were told this would protect the inclining prices of shoes both in 1966 and recently claim there is only 99 cent worth of leather in a pair of shoes anyway, but prices continue to climb whether cattle prices are going up or down.

Under the Curtis Amendment, which becomes effective on passage of the bill, the power to control export of agricultural products such as hides, oils and other materials is taken from the Department of Commerce and placed under control of the secretary of agriculture.

Under the new law, the secretary of commerce may propose curtailment of hide shipments, but the secretary of agriculture has the responsibility to determine public necessity for such restriction.

There were other amendments passed by the House which will affect other aspects of the Export Control Act in addition to the agricultural export question. Because of changes in language between the House passed bills and the Senate bills, a conference committee must be named to work out final details.

Rep. Keith Sebelius, R-Kan., one of the backers of the Curtis Amendment in the House, said language was unchanged in the Curtis Amendment. He expects the House-Senate conference to act on the measures prior to the recess for the Republican National Convention Aug. 18.

The entire Kansas delegation favored the Curtis Amendment, officials said.

The Kansas Livestock Association had made appearances in congressional committee hearings in Washington earlier this year to protest the restraint on hide exports.

Price and salability of hides is of primary concern in price and sale of slaughter cattle, they said. Experience in the late 1960's when cattle prices dropped after export quotas were enforced made cattlemen fear the loss of revenue in the situation which would begin Sept. 1.


HARDWARE FOR EVERY NEED

Tools Too

AGGIE HARDWARE
1205 Moro
Manhattan, Ks.



*The wide-awake bank makes it all so easy.*

UNION STATE BANK

MEMBER FEDERAL RESERVE SYSTEM

CLAY CENTER, KANSAS

MEMBER OF FEDERAL DEPOSIT INSURANCE CORPORATION

MOTOR BANK — FIFTH & DEXTER

MAIN BANK — FIFTH & LINCOLN



# Holstein Dairy Herd DISPERSAL SALE

We have sold our farm and will sell at public auction located 35 miles east of Topeka, or 50 miles west of Kansas City, or approx. 28 miles west from Leavenworth, or 16 miles north of Lawrence, or ½ mile south from Oskaloosa, Kansas and 3 miles east on Hiway 92 and 16 between Oskaloosa and McLouth, beginning at 1 o'clock

## Tuesday, August 15, 1972

This is an outstanding herd of Holstein dairy cows with size, quality, good ages and udders. We have been in the dairy business for years and have raised most of our own replacements. Dairymen looking for base cows, be sure to attend this sale. Cattle to be sold in tent. Health papers furnished. The dairy equipment was sold with the farm.

## 86 Head of dairy cows (Springers and milking)

36 head of 3 year olds
16 head of 4 year olds
21 head of 5 year olds
4 head of 6 year olds
5 head of 7 year olds
3 head of 8 year olds

1 10-year old cow and 35 head of 2-year old heifers to start freshening after September 15th.

THESE COWS MAY BE INSPECTED AT THE 4:00 P.M. MILKING, ANYTIME

## Machinery & Miscellaneous

Location: Same as above, starting at 1 o'clock.

## Wednesday, August 16, 1972

1962 AC tractor, D 19, wide front end, 2600 hours
Semi-mounted cab for D 19 tractor
1956 AC WD tractor
AC D 17 tractor, wide front end, with cab
Dual wheels for D 17
1966 Gleaner AC 12-ft. combine with cab
3-row cornhead for Gleaner combine
AC 12-ft. tandem disk with weight transfer hitch
AC 6-row cornplanter, 30-in rows, with front end vibra shank attach.
AC mounted posthole digger with 12-in. auger
AC breakaway mounted plow, 3 16-in., high clearance
AC mounted plow, 3 16-in.
AC mounted plow, 4 14-in.
IHC field cultivator, 12-ft., No. 45, vibra shank
Rear mounted Ford cultivator, 2-row
AC cultivator, D 14, 2-row
AC heavy duty 4-row rotary hoe
Ward's offset disk, 6-ft.
AC harrow, 3-section
AC semi-mounted side rake
New Idea 503 front-mounted scoop
12-ft. rear-mounted blade
Arps 8-ft. mounted blade
New Holland manure spreader, 205 bu., with hydraulic endgate
6-row mounted sprayer
Clark aluminum tank sprayer with 35 ft. boom, droppers extra
AC 7-ft. mounted mower
AC field sub-soiler
Gehl 1-row chopper with pickup attach.
Service brushcutter, 7 ft., pull type, on rubber
7-ft. pull-type Brush Hog on rubber
2 Gehl 3-beater wagons with tops
14-ft. hay wagon, flat bed
Rubber tire running gears
4-in. auger, 12-ft., with motor
Snowco 42-ft. elevator, PTO, on rubber
40-ft. John Deere elevator
1½-hp. motor
Little Giant 28-ft. elevator, not mounted, single drag chain
16-ft. gooseneck blower spout
2 9-in. by 10-ft. blower pipes
1 9-in. by 4-ft. blower pipe
1 Gehl high throw blower
John Deere wheat drill, 15-7, on rubber, complete
Case hay conditioner, 950, 10-ft., self propelled
Mayrath 6-in auger, 16 ft., on rubber
1968 Massey Ferguson No. 12 baler
IHC No. 7 fertilizer spreader, 12-ft. with seeder attach.
4 20-ft. metal hay bunks
3 Co-op mineral feeders
Lindsay water softener
Grain sides for '63 Chevy truck
Lincoln AC 25-amp. welder
Huskee air compressor on wheels
New 5-hp. Dayton AC induction motor
3 new magnetic Dayton motor starters
Platform scales
New Dayton 1½-hp. capacitor motor
New Dayton 2-hp. capacitor motor
Century 2-hp. capacitor motor
50 steel posts, 5½ ft.
Several rolls of 3 and 4-ft. rubber belts, 50-ft. length
Blue Star 16-ft. boat and trailer with Evinrude 50-hp. motor & ski equipment

*Many Other Items Too Numerous To List*

**MR. & MRS. F. T. DUNBAR, Owners**

Phone 913/863-2498

Auctioneers: Raymond Zimmerman, 913-682-6193, Raymond Roberts, 913-597-4175, and M. L. Stebbins, 913-597-3671

Clerk: Curtis Patrick of the Oskaloosa State Bank



FOURTH ANNUAL — FAIRGROUNDS

## Sunflower Consignment Sale

**Tuesday, Aug. 22** 11 a.m. Salina, Kansas

SELLING 50 REGISTERED HOLSTEINS

- Several outstanding young females from the cows sold in the DeWerff dispersal last year. Two are Heersche Royal Captain daughters with top pedigrees.
- Five daughters of Paclamar Astronaut with looks and pedigree to match.
- 4 head with Gold Medal Dams in pedigrees and many 100,000 lb. lifetime.
- A Gar Bar Dale Burke Kate bred heifer from outstanding cow family.
- Also daughters of Ellbank Admiral Burke Ideal, Lucky Mose, Arlinda Chief, Double Veediction & Paclamar Mystic.
- A fresh Black Eagle from a VG dam and her Tidy Burke Transmitter heifer calf.

In selecting consignments, emphasis has been on production with sound type and pedigree. Several with show potential.

For Catalogs:
Doug Fellers, Catherine Rt., Hays, Ks. 67601 John Carlin, Smolan 67479
AUCTIONEER — Paul Brown, Smolan, Kansas 67479



## Stein's Used Cars Are Something Special

GET YOURS AT MINNEAPOLIS

**1972 CHEVROLET CAPRICE,** 4 door hardtop, demo. power steering, brakes, tilt wheel, cruise-control and air.

**1971 BUICK RIVIERA,** loaded, and has 18,000 right miles, we sold the car new. This is a PUFF.

**1970 CHEVROLET IMPALA,** 4 door, power steering, air condition, tilt wheel, cruise control, new tires, 29,000 actual miles by one local owner.

**1968 OLDS DELTA,** 4 dr., power steering, brakes, air conditioning. Exceptionally clean.

**1969 BUICK SKYLARK,** 4 door, power steering, V8 auto., air cond., 35,000 miles by one owner.

**1966 BEL AIR,** 4 door, 6 cylinder stick; 37,000 actual miles by one owner. This car is like new.

**1966 CHEVROLET BISCAYNE,** 4 door V8 stick. One local owner.

BETTER TRUCKS AT CHUCK STEIN'S

**1972 ¾ TON PICK-UP, 1,500 miles, 350 V8,** 4 sp., air.

**1971 CHEVROLET ½ TON CHEYENNE,** power steering, air cond., V8 automatic, with all the fancy chrome.

**1965 2 TON, CHEVROLET,** 6 cyl 292, 4 speed, 2 speed, cabin chassis, new paint, excellent tires.

**1962 CHEVROLET CARRY ALL,** Suburban 4 wheel drive, V8, 4 speed, air, real nice.

**Chuck Stein**
Chevrolet-Olds-Buick, Inc.
913/392-2118
MINNEAPOLIS, KANSAS 67467

Denny Sullivan
Phone 392-2173

Sid Richards
Glasco Ph. 568-2026

ttee hearings
r this year to
n hide exports.
of hides is of
ice and sale of
ey said. Ex-
1960's when
l after export
d made cat-
revenue in the
begin Sept. 1.

August 8, 1972

HARDWARE FOR EVERY NEED

Tool Tou

AGGIE HARDWA 1205 Moro Manhattan

*The wide-awake bank makes it all so easy.*

**N STATE BAN**

MEMBER FEDERAL RESERVE SYSTEM

**AY CENTER, KANSAS**

ER OF FEDERAL DEPOSIT INSURANCE CORPORATION

K FIFTH & DEXTER

FIFTH & LINCOLN

UAL FAIRGROUN

**ower Consignment Sale**

**Aug. 22** 11 a.m. Salina, K

**50 REGISTERED HOLSTEIN**

ng young females from the cows sold in the D ar. Two are Heersche Royal Captain de s.

of Paclamar Astronaut with looks and

l Medal Dams in pedigrees and many

rke Kate bred heifer from outstanding cow Ellbank Admiral Burke Ideal, Lucky Mose, ediction & Paclamar Mystic.

gle from a VG dam and her Tidy Burke Tra

nments, emphasis has been on producti pedigree. Several with show potential.

rine Rt., Hays, Ks. 67601 John Carlin, Smola

EER — Paul Brown, Smolan, Kansas 67479

**ein's Used Cars**

**Something Special**

GET YOURS AT MINNEAPOLIS

ROLET CAPRICE, 4 door hardtop, demo. ng, brakes, tilt wheel, cruise-control and

RIVIERA, loaded, and has 18,000 right d the car new. This is a PUFF.

ROLET IMPALA, 4 door, power steering, , tilt wheel, cruise control, new tires, l miles by one local owner.

DELTA, 4 dr., power steering, brakes, a . Exceptionally clean.

SKYLARK, 4 door, power steering, cond., 35,000 miles by one owner.

IR, 4 door, 6 cylinder stick; 37,000 actu owner. This car is like new.

ROLET BISCAYNE, 4 door V8 stick. vner.

BETTER TRUCKS AT CHUCK STEIN'S

ON PICK-UP, 1,500 miles, 350 V8, 4 sp.

VROLET ½ TON CHEYENNE, power cond., V8 automatic, with all the fancy

N, CHEVROLET, 6 cyl 292, 4 speed, 2 chassis, new paint, excellent tires.

ROLET CARRY ALL, Suburban 4 wheel speed, air, real nice.

**uck Stein**

vrolet-Olds-Buick, Inc.

913/392-2118

EAPOLIS, KANSAS 67467

llivan 2-2173

Sid Richards Glasco Ph. 568-2026

WAL-MART CITY WAL-MART CITY WAL-MART CITY WAL-MART CITY WAL-MART CITY

WE SELL FOR LESS

# WAL-MART Discount City

SATISFACTION GUARANTEED

By refund or Exchange

master charge THE INTERBANK CARD

BANKAMERICARD

**STORE HOURS**
9:00 AM TO 9:30 PM WEEKDAYS
10:00 AM TO 6:00 PM SUNDAYS

MANHATTAN

PLENTY OF FREE PARKING

## WHO "SELLS FOR LESS" IN N.C.K?

**Wal-Mart Always has and will continue to have the lowest everyday prices to be found anywhere in the Manhattan area, plus "Red Hot" specials**

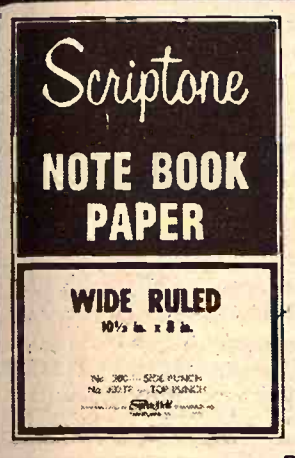


Ruled Notebook **Paper**

500 Count Package — Reg. 77¢ — NOW **68c**

30 Count

**Pencil Pack**

Just in time for Back To School —Limit 2— NOW **58c**

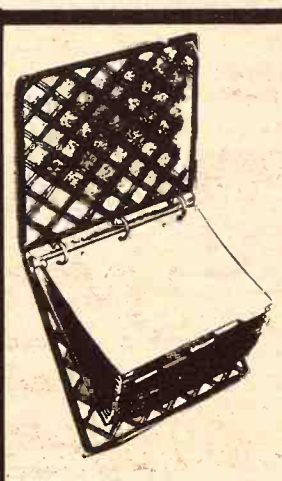

**The Class Set**

3-Ring notebook with paper, American Dictionary, theme book and reference index NOW **1.28**

**McClean's**

Toothpaste Family Size

Reg. 68¢

Freshmint or Spearmint NOW **48c**

**Right Guard Deodorant**

Reg. $1.46

13 oz. Bronze Can NOW **99c**

**Great Line of Landers Products**

Reg. 44¢

Assortment of shampoo, powder, bath oil, lotion, creme rinse NOW **37c**

**Men's Western Shirts**

**3.74** AND **4.54**

Large selection of better styles and popular colors

**Women's Western Style Shirts.**

Reg. $7.87

Big variety of styles and popular colors Sizes 32-44 NOW **6.99**

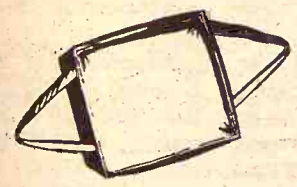

**Boat Cushions**

No. 780-40

Reg. $2.88

Great for athletic events also NOW **1.99**

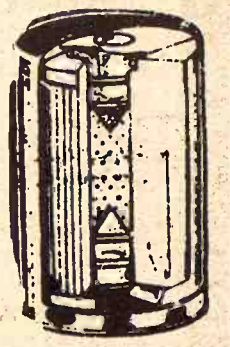

**Lee Oil Filters**

Reg. $1.97

The nationally known and valued spin on type filter that fits most late model cars - fully guaranteed. NOW **1.44**

New Improved

**STP Oil Treatment**

Limit of 2 per customer

Reg. 76¢

NOW **2 for $1**

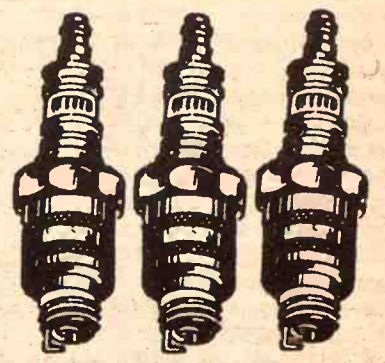

AC or Champion SPARK PLUGS

Reg. 56¢

Change your plugs now for a better running engine — Limit of 8 — NOW **48c**

**ALCAN 12 or 20 GAUGE DOVE & QUAIL LOAD**

Low brass plastic shells loaded for top performance. **1.97**

**Winchester 190**

.22 Caliber Rifle
22 Longs Automatic

Reg. $49.96

Complete with 4X Marksman Weaver Scope NOW **46.97**

**Winchester 94 30-30 Rifle**

Lever Action Carbine
20" Barrel

Reg. $69.97

Deer Season is just around the corner NOW **66.87**

Harold Ensley Carboloy Tip

**Fishing Rod**

Reg. $12.77

Great for the beginner or old pro NOW **7.87**

WAL-MART CITY WAL-MART CITY WAL-MART CITY WAL-MART CITY WAL-MART CITY WAL-M

# Farmers & Ranchers Livestock Commission Co., Inc

WEST ON OLD HWY. 40 — SALINA, KANS.

**MONDAY**
**Hogs & Cattle**

Hogs sell at 10:30 a.m. followed by our regular cattle sale as they are unloaded.

**THURSDAY**
**Cattle Only**

Selling starts at 11:00 a.m. Cattle will sell in the order they are consigned on the books.

**KANSAS' 2ND LARGEST LIVESTOCK AUCTION**

Electric Scale shows average weight in lights
Yard facilities for 5000 head.
Most modern, up-to-date auction facility with theatre type seats for 500.

**Receipts for Monday totaled 1583 hogs including 883 feeder pigs and 720 cattle, with 940 cattle selling on Thursday for a total of 3243 cattle selling thru the auction for the week ending August 4. Fat hog tops for Monday was $27.35. The auction was attended by both local and out-of-state buyers. Feeder cattle were slightly down while stocker cattle remained active.**

**Choice 300-400 lb. steers sold from $52.25 to $60.10**
**Choice 400-500 lb. steers sold from $48.20 to $52.25**
**Choice 500-600 lb. steers sold from $44.50 to $48.20**
**Choice 600-700 lb. steers sold from $41.30 to $44.40**
**Choice 700-800 lb. steers sold from $39.00 to $41.30**
**Choice 800-950 lb. steers sold from $35.00 to $39.00**
**Holstein steers at $31.00 to $44.00**
**Choice 300-400 lb. heifers sold from $44.50 to $47.75**
**Choice 400-500 lb. heifers sold from $40.00 to $44.00**
**Choice 500-600 lb. heifers sold from $39.00 to $39.75**
**Choice 600-750 lb. heifers sold from $35.50 to $39.00**

**Following is a partial listing of our sale last week:**

### STEERS

| | | |
|---|---|---|
| 1 wf str clf, Falun | 200 | @ 69.50 |
| 1 bwf str, Salina | 290 | @ 60.25 |
| 1 wf str clf, Oak Hill | 305 | @ 60.10 |
| 1 char str, Ellinwood | 335 | @ 55.50 |
| 4 mix strs, Bennington | 327 | @ 55.00 |
| 6 blk strs, Ellinwood | 344 | @ 54.00 |
| 8 wf strs, Oak Hill | 430 | @ 52.25 |
| 5 mix strs, Kanopolis | 419 | @ 51.50 |
| 2 wf strs, Ellinwood | 420 | @ 50.25 |
| 17 mix strs, Gypsum | 400 | @ 49.50 |
| 1 bwf str, Salina | 445 | @ 49.00 |
| 8 mix strs, Bennington | 425 | @ 49.00 |
| 3 wf strs, New Cambria | 490 | @ 48.80 |
| 5 blk strs, Ellinwood | 402 | @ 48.75 |
| 3 char strs, New Camb. | 430 | @ 48.25 |
| 6 blk mix strs, Lincoln | 533 | @ 48.20 |
| 5 mix strs, Manchester | 470 | @ 47.50 |
| 5 wf strs, Ellinwood | 519 | @ 47.25 |
| 8 bwf strs, Lorraine | 500 | @ 47.00 |
| 2 blk strs, Wilson | 537 | @ 46.40 |
| 3 wf strs, Miltonvale | 506 | @ 45.60 |
| 3 wf strs, Durham | 531 | @ 45.60 |
| 1 bwf str, Clifton | 520 | @ 45.50 |
| 5 blk strs, Minneapolis | 568 | @ 45.30 |
| 6 blk strs, Lincoln | 512 | @ 45.00 |
| 1 wf str, Holyrood | 515 | @ 45.00 |
| 6 blk strs, Lincoln | 467 | @ 45.00 |
| 5 wf strs, Ellinwood | 552 | @ 44.90 |
| 4 mix strs, Minneapolis | 601 | @ 44.40 |
| 4 mix strs, Kanopolis | 563 | @ 44.30 |
| 1 blk str, Culver | 540 | @ 44.20 |
| 10 blk strs, Windom | 612 | @ 43.80 |
| 26 mix strs, Ellsworth | 642 | @ 43.80 |
| 3 mix strs, Abilene | 556 | @ 43.75 |
| 10 mix strs, Minneapls. | 554 | @ 43.70 |
| 9 mix strs, Salina | 550 | @ 43.40 |
| 6 mix strs, Lyons | 565 | @ 43.30 |
| 1 wf str, Beverly | 580 | @ 43.30 |
| 5 blk strs, Hope | 602 | @ 43.25 |
| 1 wf str, Natoma | 660 | @ 43.00 |
| 3 wf strs, Abilene | 671 | @ 42.80 |
| 6 blk mix strs, Hillsboro | 565 | @ 42.75 |
| 2 bwf strs, Natoma | 590 | @ 42.75 |
| 1 wf str, Galva | 670 | @ 42.60 |
| 7 blk strs, Lyons | 652 | @ 42.10 |
| 11 wf strs, Wakefield | 662 | @ 42.00 |
| 4 blk strs, Hope | 672 | @ 41.70 |
| 44 mix strs, Hope | 649 | @ 41.60 |
| 15 mix strs, Hope | 641 | @ 41.60 |
| 10 mix strs, Hutchinson | 652 | @ 41.40 |
| 7 wf strs, Ramona | 727 | @ 41.30 |
| 2 blk strs, Solomon | 685 | @ 41.25 |
| 7 char strs, New Camb. | 557 | @ 41.25 |
| 13 mix strs, Hutchinson | 712 | @ 41.10 |
| 5 shrthrn strs, Natoma | 614 | @ 41.00 |
| 1 blk str, Durham | 715 | @ 41.00 |
| 1 shrthrn str, Minneap. | 700 | @ 40.80 |
| 1 blk bf str, Miltnvle. | 750 | @ 40.60 |
| 7 mix strs, Hope | 733 | @ 40.60 |
| 70 mix strs, Abilene | 763 | @ 40.40 |
| 1 red str, Ellsworth | 750 | @ 39.80 |
| 1 blk str, Lincoln | 710 | @ 39.75 |
| 1 bwf str, Kanopolis | 795 | @ 39.60 |
| 7 mix strs, Little River | 797 | @ 39.10 |
| 1 blk bf str, Gypsum | 835 | @ 39.00 |
| 8 mix strs, Holyrood | 758 | @ 38.90 |
| 5 char strs, Salina | 780 | @ 38.70 |
| 10 wf strs, Lincolnville | 885 | @ 37.70 |
| 7 shrthrn strs, Little R. | 794 | @ 37.00 |
| 1 wf str, Salina | 900 | @ 36.00 |
| 52 mix strs, Salina | 886 | @ 35.90 |
| 5 mix strs, Ellsworth | 916 | @ 35.75 |
| 2 blk mix strs, Holyrd. | 962 | @ 35.60 |
| 1 wf str, New Cambria | 945 | @ 35.10 |
| 1 bwf str, Salina | 935 | @ 34.60 |

### HOLSTEIN STEERS

| | | |
|---|---|---|
| 1 holst str, Abilene | 315 | @ 44.00 |
| 1 holst str, Tampa | 385 | @ 41.00 |
| 1 holst str, Tampa | 440 | @ 40.25 |
| 3 holst strs, Tampa | 500 | @ 37.50 |
| 1 holst str, Culver | 590 | @ 35.80 |
| 2 holst strs, Miltonvale | 520 | @ 35.75 |
| 16 holst strs, Holyrood | 835 | @ 33.60 |
| 1 holst str, Tampa | 655 | @ 33.50 |
| 1 holst str, Salina | 875 | @ 33.20 |
| 1 holst str, Culver | 905 | @ 32.60 |
| 62 holst strs, Minneap. | 948 | @ 32.50 |
| 3 holst strs, Culver | 746 | @ 32.40 |
| 1 holst str, Ellsworth | 825 | @ 32.25 |
| 1 holst str, Culver | 935 | @ 32.00 |
| 41 holst strs, Salina | 952 | @ 32.00 |
| 2 holst strs, Delphos | 1162 | @ 31.50 |
| 1 holst str, Culver | 1280 | @ 31.00 |

### HEIFERS

| | | |
|---|---|---|
| 2 wf hfrs, New Camb. | 240 | @ 54.50 |
| 1 blk hfr clf, New Camb | 255 | @ 48.75 |
| 1 blk hfr clf, Sylvan Gr | 305 | @ 47.75 |
| 1 char hfr, Miltonvale | 285 | @ 47.25 |
| 4 wf hfrs, Bennington | 341 | @ 46.20 |
| 1 holst hfr, Tampa | 320 | @ 45.00 |
| 1 holst hfr, Hope | 395 | @ 44.50 |
| 6 mix hfrs, Kanopolis | 425 | @ 41.25 |
| 5 wf hfrs, Ellinwood | 442 | @ 41.25 |
| 6 bwf hfrs, Lorraine | 450 | @ 41.00 |
| 4 wf hfrs, New Cambria | 443 | @ 41.00 |
| 7 blk hfrs, Ellsworth | 380 | @ 40.25 |
| 6 wf hfrs, Oak Hill | 440 | @ 40.25 |
| 1 blk hfr, Wells | 455 | @ 40.00 |
| 1 wf hfr, Oak Hill | 545 | @ 39.75 |
| 3 blk hfrs, Lincoln | 463 | @ 39.75 |
| 1 blk bf hfr, Lyons | 525 | @ 39.70 |
| 5 mix hfrs, Ellsworth | 544 | @ 39.60 |
| 2 wf hfrs, Bennington | 480 | @ 39.40 |
| 1 wf hfr, Abilene | 545 | @ 39.30 |
| 1 blk bf hfr, Lincoln | 480 | @ 39.25 |
| 1 wf hfr, Clifton | 500 | @ 39.25 |
| 3 blk hfrs, Abilene | 503 | @ 39.25 |
| 2 wf hfrs, Manchester | 442 | @ 39.25 |
| 1 char hfr, New Camb, | 550 | @ 39.20 |
| 3 blk hfrs, Salina | 460 | @ 39.10 |
| 1 blk hfr, Wilson | 510 | @ 39.00 |
| 59 wf hfrs, Marion | 634 | @ 39.00 |
| 3 mix wf hfrs, N. Camb | 550 | @ 39.00 |
| 1 blk hfr, Culver | 575 | @ 39.00 |
| 1 b rn wf, Lincoln | 540 | @ 39.00 |
| 2 mix hfrs, Manchester | 532 | @ 38.75 |
| 6 blk hfrs, Hope | 550 | @ 38.70 |
| 1 bwf hfr, Tampa | 480 | @ 38.50 |
| 3 blk hfrs, Bennington | 581 | @ 38.50 |
| 8 char hfrs, New Camb | 508 | @ 38.50 |
| 4 mix hfrs, Ellinwood | 517 | @ 38.50 |
| 2 wf hfrs, Wakefield | 512 | @ 38.25 |
| 1 bwf hfr, Niles | 500 | @ 38.25 |
| 1 holst hfr, Tampa | 540 | @ 38.25 |
| 2 mix hfrs, Kanopolis | 545 | @ 38.25 |
| 9 blk hfrs, Hope | 664 | @ 38.20 |
| 51 mix hfrs, Hope | 631 | @ 38.20 |
| 1 wf hfr, Galva | 575 | @ 38.10 |
| 8 blk hfrs, Windom | 533 | @ 38.10 |
| 2 blk wf hfrs, Lincoln | 582 | @ 38.00 |
| 1 wf hfr, Durham | 465 | @ 38.00 |
| 23 mix hfrs, Hope | 681 | @ 37.80 |
| 51 mix hfrs, Solomon | 704 | @ 37.65 |
| 3 blk mix, Miltonvale | 570 | @ 37.50 |
| 7 mix hfrs, Miltonvale | 534 | @ 37.30 |
| 15 mix hfrs, Hutchinsn | 662 | @ 37.20 |
| 1 bwf hfr, Assaria | 595 | @ 37.10 |
| 1 wf hfr, Gypsum | 565 | @ 37.10 |
| 25 mix hfrs, Benningtn | 730 | @ 36.80 |
| 12 mix hfrs, Minneapls | 524 | @ 36.40 |
| 10 mix hfrs, Salina | 716 | @ 35.80 |
| 2 bwf hfrs, Solomon | 780 | @ 35.60 |
| 1 wf hfr, Bennington | 780 | @ 35.25 |
| 1 holst hfr, Hope | 625 | @ 35.25 |
| 1 wf hfr, Marion | 760 | @ 35.10 |
| 1 wf hfr, Assaria | 720 | @ 35.10 |
| 3 mix hfrs, Durham | 676 | @ 34.80 |
| 3 blk hfrs, Bennington | 833 | @ 34.25 |
| 4 mix hfrs, Solomon | 693 | @ 34.25 |
| 12 mix hfrs, Clay C. | 939 | @ 34.00 |
| 13 mix hfrs, Salina | 940 | @ 32.60 |
| 5 char hfrs, Abilene | 953 | @ 32.60 |

### COWS

| | | |
|---|---|---|
| 2 holst cows, Minneapolis | | @355.00 |
| 1 holst cow, Minneapolis | | @340.00 |
| 1 holst cow, Minneapolis | | @300.00 |
| 1 holst cow, Minneapolis | | @295.00 |
| 1 holst cow, Abilene | 1125 | @ 27.60 |
| 8 mix cows, Hedville | 868 | @ 27.60 |
| 1 holst cow, Abilene | 1125 | @ 27.60 |
| 1 holst cow, Culver | 1450 | @ 27 00 |
| 1 holst cow, Culver | 1345 | @ 27.00 |
| 1 holst cow, Abilene | 1350 | @ 26.80 |
| 1 wf cow, Manchester | 1060 | @ 26.70 |
| 1 holst cow, Abilene | 1425 | @ 26.30 |
| 1 holst cow, Abilene | 1310 | @ 26.30 |
| 1 holst cow, Smolan | 1285 | @ 26.30 |
| 1 holst cow, Smolan | 1325 | @ 26.10 |
| 1 holst cow, Abilene | 1120 | @ 26.00 |
| 1 wf cow, Bennington | 1015 | @ 25.90 |
| 1 holst cow, Abilene | 1015 | @ 25.90 |
| 1 holst cow, Ada | 1520 | @ 25.80 |
| 1 holst cow, Hope | 1715 | @ 25.80 |
| 1 blk cow, Minneapls | 1080 | @ 25.80 |
| 1 wf cow, Smolan | 1005 | @ 25.70 |
| 1 holst cow, Assaria | 1055 | @ 25.70 |
| 1 wf cow, New Camb | 1235 | @ 25.50 |
| 1 holst cow, Ada | 1105 | @ 25.50 |
| 1 wf cow, Bennington | 1220 | @ 25.50 |
| 1 holst cow, Tescott | 1250 | @ 25.50 |
| 1 holst cow, Solomon | 1460 | @ 25.40 |
| 1 wf cow, Beverly | 1150 | @ 25.40 |
| 1 gers cow, Lindsborg | 1125 | @ 25.40 |
| 1 wf cow, Solomon | 1015 | @ 25.20 |
| 1 wf cow, Gypsum | 1250 | @ 25.10 |
| 1 wf cow, Holyrood | 1160 | @ 25.00 |
| 1 holst cow, Salina | 1470 | @ 25.00 |
| 1 holst cow, Salina | 1490 | @ 25.00 |
| 1 wf cow, Benningtn | 1030 | @ 25.00 |
| 1 wf cow, Benningtn | 1010 | @ 24.90 |
| 1 gers cow, Salina | 1055 | @ 24.90 |
| 1 wf cow, Benningtn | 1145 | @ 24.80 |
| 1 bf cow, Minneapls | 1160 | @ 24.80 |
| 1 holst cow, Lindsborg | 1230 | @ 24.70 |
| 1 wf cow, Benningtn | 990 | @ 24.50 |
| 1 wf cow, Ellsworth | 965 | @ 24.40 |
| 1 wf cow, Falun | 1125 | @ 24.20 |
| 1 red cow, Abilene | 1040 | @ 24.20 |
| 1 holst cow, Solomon | 1195 | @ 22.60 |
| 1 holst cow, Abilene | 1195 | @ 22.25 |
| 1 holst cow, Brookville | 1025 | @ 22.00 |

### BULLS

| | | |
|---|---|---|
| 1 char bull, Ellsworth | 1635 | @ 33.40 |
| 1 holst bull, Lincoln | 1560 | @ 33.10 |
| 1 char bull, Tescott | 1595 | @ 32.80 |
| 1 wf bull, Salina | 1365 | @ 32.70 |
| 1 blk bull, Abilene | 1370 | @ 32.40 |
| 1 char bull, Tescott | 1850 | @ 32.00 |
| 1 wf bull, Gypsum | 1385 | @ 31.80 |
| 1 char bull, Gypsum | 1110 | @ 31.50 |
| 1 wf bull, Salina | 1180 | @ 30.10 |

### FAT HOGS

| | | |
|---|---|---|
| 4 white hogs, Minn. | 225 | @ 27.35 |
| 6 mix hogs, Lincoln | 226 | @ 27.35 |
| 11 mix hogs, Bushton | 222 | @ 27.35 |
| 3 blk mix hogs, Salina | 195 | @ 27.30 |
| 10 mix hogs, Lincoln | 208 | @ 27.30 |
| 7 mix hogs, Beverly | 211 | @ 27.30 |
| 9 mix hogs, Gypsum | 197 | @ 27.25 |
| 13 mix hogs, Solomon | 227 | @ 27.25 |
| 29 mix hogs, Wells | 219 | @ 27.25 |
| 4 mix hogs, Solomon | 215 | @ 27.20 |
| 8 white hogs, Minnpls. | 227 | @ 27.15 |
| 37 mix hogs, Benningtn | 237 | @ 27.10 |
| 8 mix hogs, Culver | 246 | @ 27.00 |
| 9 mix hogs, Claflin | 253 | @ 27.00 |
| 12 mix hogs, Kanopolis | 255 | @ 26.75 |
| 2 mix hogs, Minneapolis | 317 | @ 25.70 |

### SOWS

| | | |
|---|---|---|
| 1 white sow, Miltonvale | 305 | @ 25.10 |
| 1 belt sow, Salina | 370 | @ 24.70 |
| 1 belt sow, Brookville | 465 | @ 23.70 |
| 2 mix sows, Smolan | 442 | @ 23.60 |
| 4 white sows, Salina | 460 | @ 23.50 |
| 1 white sow, Falun | 370 | @ 23.20 |
| 1 white sow, Smolan | 500 | @ 22.85 |
| 1 red belt, Beverly | 490 | @ 22.70 |
| 1 white sow, Salina | 650 | @ 21.90 |
| 3 red sows, Abilene | 783 | @ 21.60 |

### BOARS

| | | |
|---|---|---|
| 1 red boar, Minneapolis | 515 | @ 21.60 |
| 1 hamp boar, Smolan | 615 | @ 21.60 |
| 1 white boar, Solomon | 430 | @ 21.00 |
| 1 red boar, Hope | 605 | @ 20.30 |
| 1 belt boar, Tescott | 435 | @ 20.20 |
| 6 white boars, Gypsum | 353 | @ 17.75 |

### FEEDER PIGS

| | | |
|---|---|---|
| 18 white fdrs, Lucas | 116 | @ 30.00 |
| 1 belt fdr, Lincoln | 145 | @ 25.50 |
| 7 mix fdrs, Minneapolis | 148 | @ 25.10 |
| 5 white fdrs, Beloit | 154 | @ 24.50 |
| 2 red pigs, Osborne | | @ 29.50 |
| 51 mix pigs, Sylvan Grove | | @ 28.50 |
| 28 white pigs, Lindsborg | | @ 26.50 |
| 25 mix pigs, Lindsborg | | @ 24.00 |
| 13 mix pigs, Solomon | | @ 23.50 |
| 41 mix pigs, Tescott | | @ 20.00 |
| 39 mix pigs, Dorrance | | @ 18.00 |

**EARLY CONSIGNMENTS FOR THURSDAY, AUGUST 10**

117 whiteface heifers - 700 lbs.
70 mixed heifers - 700 lbs.
60 whiteface steers - 850 lbs.
48 mixed steers - 550-800 lbs.
45 charolais & angus cross strs / hfrs - 400-700 lbs.
43 mixed steers - 800 lbs.
37 whiteface heifers & steers - 750 lbs.
30 charolais cross steers - 900 lbs.
30 mixed heifers - 750 lbs.
30 holstein calves - 375-400 lbs.
20 whiteface calves - 500 lbs.

CERTIFIED

**FOR INFORMATION OR ESTIMATES**

LAURENCE CLEMENCE
Abilene ..... Phone CO 3-3091

MERRILL CHRISTIANSEN
Durham ..... Phone 732-3371

BOB MUIR
Salina ..... Phone TA 3-2963

**MARKET REPORTS**
Radio Station KSAL, Salina
6:45 a.m., Every
Monday, Wednesday & Friday
KFRM
6:55 a.m. Mon. through Fri.

**THE LIVESTOCK AUCTION MARKET**
**With ACTION**

Barn Phone
913 TA 5-0211 Salina, Kansas

GRASS & GRAIN

# CLASSIFIED ADVERTISING

RATES: 7¢ a word. $1 minimum for one week. DISCOUNTS: (with cash orders only) deduct 10% if ad runs 2 weeks. Deduct 25% if ad runs 4 weeks. REFUNDS: you may collect a refund at the Ag Press office for any unused amount paid if an ad is cancelled. CLASSIFIED DISPLAY: (boxed ads) $2.10 a column inch. CASH: ads not accompanied by cash have a 25-cent billing charge added.
Mail To: Ag Press - P.O. Box 1009 - 1531 Yuma - Manhattan, Kansas 66502 - JE 9-7558

## Notices

NEW
WALNUT GROVE
MOBILE HOME PARK & SALES
Country Living
6 miles east of Manhattan
Phone: Office 913/494-2610 St. George
Or Call
Miles D. Brooks-776-6874
Delbert W. Woodworth-494-2420
Joe McClure-229-5284

POLLARD
ENTERPRISES, INC.
Cleaning of Septic Tanks
and Pits
Phone 913/238-6273
Route 4 Junction City, Ks.

NEED GRAIN STORAGE?
For your storage needs Behlen has a quality line of 1000 to 100,000 bushel grain bins. For information contact:
Pearson Construction Co.
Route 4
Junction City, Kansas 66441
Phone 913/238-1643

WELL DRILLING
Irrigation, stock and home gravel packed wells. Test holes, plastic and metal casings in any formation. New air rotary equipment.
BLUE VALLEY DRILLING
GERALD STRADER
Blue Rapids, Kansas 66441
Phone Collect
913/226-7353

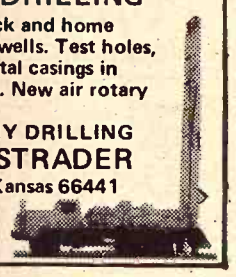

## LAND IMPROVEMENT

MEMBER KCCA AND LICA

Ponds • Terraces • Grading
Waterways • Clearing
Land Leveling
ROGGENDORFF CONST., INC.
Phone 913-539-3984
1630 OSAGE - MANHATTAN

## AUCTIONEERING

AUCTIONEERING
REAL ESTATE . . .
SALES OF ALL TYPES

Bob Wilson
Box 128
St. George, Kansas
Ph. 913/494-2552

Milton Anderson
103 So. 4th Street
Manhattan, Kansas
Ph. 913/539-7365

Col. Jack H. Littlejohn, Auct.
FARM/RANCHES/LIVESTOCK/
MACHINERY/HOUSEHOLD GOODS
Large or Small
GREAT PLAINS REAL
ESTATE CO.
2818 Vine, Suite C
Hays, Kansas, 67601
Ph. 913/625-5618
Home 913/625-7297
Mobile 913/625-7908

LAWRENCE E. WELTER
AUCTIONEER
REAL ESTATE SALESMAN
*Your Sale Solicited*
*Large or Small*
EAST HIGHWAY US 24
MANHATTAN PR 8-3455
Real Estate
And General Sales

ROBERT "BOB" SHANK
AUCTIONEER
Farm, Liquidation, Household
Phone or Write for Sale Dates
PHONE: 913/823-8994
Box 275 — SALINA, KANSAS

## MEMORIALS

MONUMENTS
Stones designed and cut by experienced craftsmen in our own plant.
Rundle Monument Co.
Harlan Rundle, Owner
Office & Display
4th & Grant
ME 2-2323
CLAY CENTER
BARRE GUILD

## DAIRY SUPPLIES

Zero
CONCORD MILKERS
BULK TANKS
Sales & Service
Your Authorized Dealer
HAVERKAMP
REFRIGERATION
Centralia, Ks. 913 857-3946

DeLAVAL MILKING EQUIPMENT
SEP-KO CLEANERS
CLAY
BARN EQUIPMENT
Service & Repairs
for most dairy equipment
JOE McCLURE
1½ miles South of Alta Vista
on Hwy 177
Ph. 229-5284 Alta Vista, Kansas

WAMEGO
DAIRY SUPPLY
Your authorized dealer for:
- DeLAVAL milkers
- CLAY push-button eqpt.
- MUELLER Bulk Tanks

Stores and Service from
Wamego & Seneca, Kansas
For Free Estimates Call:
WAMEGO 456-7200 or
SENECA 913/336-9912

## Livestock

FINANCING AVAILABLE
On Springer Cows & Heifers. 100 head heavy Springer Holstein Cows & Heifers. Also Guernsey & Jerseys.
HOLSTEIN HEIFERS
50 bred heifers - 50 heifer calves
150 open heifers — also 300 head of Beef Cross & Holstein bull calves at our farm every week.
W. G. WIEBE
Summerfield, Kansas 66541
Ph. 913-244-7625

HOG PRODUCERS
Planning to remodel or enlarge your operations ?
Contact Cliff Jackson, the Huskee-Bilt representative, for any and all housing equipment you need. Farrowing houses, full line of oxidation eqpt., infrared heaters, etc., etc. Crates, concrete slabs. Everything.
913-456-7436 903 Vine
WAMEGO, KANSAS

SPF DUROCS
Gilts bred to outstanding York boar. Also to sell, serviceable age boars.
Nationally Accredited SPF
Phone 913 238-4382 or 238-7743 or write
FRED GERMANN
Dwight, Kansas

CALL US
for choce healthy "OKIE" steers that can be bought for a lot less money. Our weights and condition will save you money.
Orndorff Cattle Co.
Harvey Orndorff, Nowata, Oklahoma 918-273-2666
Jim Orndorff, Tulsa, Oklahoma 918-622-9043

Circle V
Western Shop
Top Lines In
WESTERN WEAR,
Boots & Saddlery
HORSE SHOEING
Colts Broke — Horses Trained at stud — Sugar Leo Bar
Mike Vernese
Phone 913 456-9829
1 mile south on Hwy. 99
WAMEGO, KANSAS

ON FARM TESTED
KANSAS PORK PRODUCERS COUNCIL
Nationally Accredited SPF
CHESTER WHITE BOARS
HAMPSHIRE & YORKSHIRE BOARS
Also Hampshire & Yorkshire Open Gilts
Floyd Meyer
Phone 913 Palmer 1905
PALMER, KANSAS

FOR SALE — Pair of smooth mouth jack mules, well broke, suitable for parades, gentle for anyone to drive. Willard Olson, Olsburg, Ks., 913 468-3515. SB23

FOR SALE — Hamp boars, registered quality stock at farmers prices. The sire of these boars had a 6.59 sq. in. loin, .54 in. BF and ADG of 2.16. He made 220 lbs. in 127 days at SENEK Test Station, Wymore, Nebr. Guaranteed breeders. Gary Taylor, Junction City, Ks., 913 238-2442. x23

STOCK TRAILERS — new Blair 16x6, top, elec. brakes. One gooseneck 20x6, top, elec. brakes. Must sell. Phone 913 388-2133 or 388-2143. SB23

SPF Hampshire boars weighing up to 260 lbs. Low backfat, fast gains, meat-type hogs. The sire of most of these boars had 0.7 backfat and weighed 220 in 134 days. Satisfaction guaranteed. Steve Zumbrunn, Rt. 3, Junction City, Ks. 913 238-6610. x25

FOR SALE — Team 7 year old molly mules. 9 year old buckskin jack. Phone 765-3551, Arnold Stuewe, Alma, Ks. x23

FOR SALE — Purebred Duroc & Hamp boars. Phone 913 785-2766 or 785-2765, Gail and Arthur Roepke, Waterville, Ks. 66548. SB30

WANTED — Two Suffolk sheep bucks. James O. Baier, Rt. 3, Hope, Ks., Phone 913 949-2457. x23

YORK & HAMPSHIRE boars for sale. Performance tested, validated Brucellosis free and SPF accredited herd. Top boar weight 222 lbs. at 140 days. Open gilts with excellent 140 day weights also available. Peterson Farms, Burdick, Ks., Dan 913 983-4353, Lester 913 983-4866. x26

PUREBRED SPOTTED boars for sale, serviceable age. Larry Wahl, Westmoreland, Ks., Ph. 913 224-3578. x25

FOR SALE — 4 Holstein heavy springers. Phone Carlton, Ks., 913 949-2289. SB23

FOR SALE — 200 thin lightweight choice heifers, steer mates for immediate delivery. Call Jim Dorman, Concordia, Phone 913 243-2715 or Bill Bowen, Salina, 913 823-6220. SB26

FOR SALE — 3 registered Columbia rams, 1 reg. Montadale ram and registered Montadale ewes. Call 913 748-0901, Ron Stauffer, Lawrence, Ks. x24

FOR SALE — Good sorrel 3-year old Quarter mare, green broke, $250. 5 miles SE of Winchester, Ks., Phone 913 774-2326 SB24

FOR SALE — 4 Yorkshire boars, ready for heavy service. Eligible to register. Out of tested sire. Leslie Lindquist, Waterville, Ks. 913 785-2358. SB24

SHEEP FOR SALE — Good young breeding ewes. Have been with buck since May 1. Roy Eib, Clifton, Ks., 913 455-3613. SB24

FOR SALE — Bay gelding, real good cutting, team roper & roping horse. Registered quarter horse, light sorrel, with grey mane & tail, 5 yrs. old, grandson of Gold King Bailey. Both horses are gentle for anyone. Phone 913 494-2634, St. George, Ks. SB23

FOR SALE — Nationally accredited SPF Duroc boars and open gilts. Figures available. Phone 913 335-2650, Larry Hobson, Scandia, Ks. SB28

FOR SALE — 18 Holstein milk cows; 4 Guernsey milk cows; 2 Brown Swiss cows; 3 Guernsey heifers to freshen in August. Harley R. Koop, Rt. 2, Box 200, Hillsboro, Ks., Phone 316 947-5447. x23

FOR SALE — 40 Hamp pigs, castrated, weaned and vaccinated. Leonard Anderson, Waterville, Ks. 785-2110. x23

FOR SALE — Duroc boar, February farrowed. Big, rugged, heavy hammed kind that grow. A few open gilts to sell. Allen Lard, 1 mile east of Clay Center. SB26

FOR SALE — 4 year old pony, gentle for children. Saddle and bridle. Carl Abram, 913-428-3614, Jewell, Ks. x23

REGISTERED Spotted spring boars and gilts sired by Cracker Jack, The Executive, and Moving On. Same as Reserve Grand Champion Barrow at National Type Conference. J. V. Cundiff, Manchester, Ks., Phone 913 388-2369. 4 miles north Talmage, 1 east and 2¾ north, or 16¾ NW Abilene, or 3½ west & ¼ south Industry. x24

FOR SALE — Spotted Poland bred sows and gilts. Also open gilts. Warren Constable, Blue Rapids, Ks., Phone Waterville 913 785-2624. x24

FOR SALE — Large type registered Shorthorn bulls, serviceable age, sired by Canadian bulls. Most of our bulls are sold for crossbreeding. Milton Nagely, Abilene, Ph. 913 479-5533. SB30

FOR SALE — Holstein bulls & heifers. Also crossbred and weaned calves. Dwight Rhodes, Clifton, Ks., Phone 913 455-3407 x26

FOR SALE — Good quality, good boned, good doing calves. These calves consist of Hereford, black WF & Charolais steers & heifers. Also Holstein steers, heifer calves. Calves weigh in a range from 350 to 450 lbs. Will sell any amount or full load lots. H. M. Jensen, 913 243-2581, Concordia, Ks. SB26

FOR SALE — Hamp bred gilts, open gilts, boars SPF stock. Wayne Shirley, Horton, Ks., Phone 913 474-3349. x25

4 YEAR OLD Brangus bull. Jerry Kiefer, Rt. 2, Pomona, Ks., 913 242-1576. x24

FOR SALE — 16 Duroc York bred gilts, farrow Aug. 20 to Sept. 20. Duane Braden, Wakefield, Ks. 913 461-5851. SB23

WAHOO FARROWING house, bought new in 1969 with LP gas heat, waterers & feeders and insulated. James Davis, Rossville, Ks. 66533, Phone 913 584-4775. x23

FOR SALE — 49 choice Hereford cows 3 to 6 yrs. old, weight 900 lbs., $285. Paul Evans, Kincaid, Ks. 316 439-5354. SB25

FOR SALE — 80 big, fancy heavy springer Holstein heifers. John Kopp, Fairview, Ks., 913 467-3931. SB23

FOR SALE — 100 heavy springer Holstein heifers, 50 heavy springer Holstein cows. Robert Davis, Westphalia, Ks., 913 489-2208. x25

FOR SALE — 8 year old bay mare, experienced rider. Phone 456-9489. SB23

WANTED — Gentle milk cow, either just fresh or heavy springer. Any breed. Raleigh Eggers, Rt. 2, Manhattan 66502, Phone 913 776-7390. SB23

WANTED TO BUY — 3 or 4 good Holstein milk cows, just fresh or to freshen soon. Art Carlson, Olsburg. Phone 913 468-3576. x23

## Feed and Seed

CUSTOM PELLETING
Grain Banking
Page's Feed — Bulk Delivery
Animal Health Products
MANHATTAN MILLING CO.
Manhattan, Ks. 778-3217

NEARLY NEW all metal seed cleaner. Screen Size 36x42 inch, variable speed, on casters for easy moving, wt. 750 lbs. Traveling brushes under screens. Capacity 50-100 bu. per hour. Complete with screens. Phone 913 965-2252, Tampa, Ks. SB24

RIDE 'EM HIGH feed for horses. Product of Key Milling Co., Clay Center, Kans., Phone ME 2-2141. SBTF

KEY RABBIT Mini Pellets for fast gains, no waste. Key Milling Co., Clay Center, Kansas, ME 2-2141. TF

FOR SALE — Hay off Fort Riley. Choice hay, wire tied, can load it on trucks. Reasonable price. WA 6-3241, Morganville, Ks., Donald Kahrs. x24

FOR SALE — App. 1000 bu. home stored milo, excellent condition. Phone around 9 pm, 913-535-2458, Emmett, Ks. SB23

FOR SALE — Elbon rye, suitable for seed. Gene Feight, Clyde, Ks., 913 446-3709. SB24

FOR SALE — Tested Kansas common alfalfa seed, 40c lb. Isadore Hieger, St. George, Ks. 913 456-2433. x23

FOR SALE — 2000 bu. Paoli registered barley. F. A. Slead, Lebo, Ks., Phone 316 256-2128. SB24

REGISTERED CENTURK wheat from Kansas seed, certified Eagle, Sturdy, Centurk. Call evenings, Sidney Johnson, Lindsborg, Ks. 913 227-2532. x26

KANSAS REGISTERED Centurk seed wheat. Also Eagle seed wheat. Howard Larson, Phone 913 283-4679, Tescott, Ks.

FOR SALE — Balboa & Bonell rye seed. Brome grass seed tested. Harold Heyman, Phone 316 726-5654, Burns, Ks. 66840. x27

APPROX. 8000 bales of prairie hay & hay grazer for sale. Will be cutting in approximately 10 days. Phone 316 735-2138, Cassoday, Ks. SB28

FOR SALE — Buffalo alfalfa seed, tested & bagged, 42c lb. Phone 913 537-2236, Ralph Mars, Manhattan, Ks. SB25

FOR SALE — New 18' diameter grain bins, 3250 bu., walk in doors, $733.50 plus sales tax. James Woolsoncroft, Vermillion, Ks., 66544. Phone 913 382-5418. SB23

FOR SALE — State tested seed wheat — New Eagle, recleaned, and Parker, bin-run. Reserve orders now. Registered Hereford bulls, new & used Tex-Flow Irrigation pipe. Warren St. Pierre, 10 east Concordia, 446-3631, Ames, Ks. 66931. SB25

SEED WHEAT
FOR SALE
* Registered Centurk
Also Affidavit
* Eagle * Parker * Satanta
* Scout 66 * Shawnee
* Triumph 66
Cleaned & treated - Bag or bulk
Reserve Your Seed Wheat Now
Call Rod Diehl, Mgr.
JOHNSON'S ELEVATOR
Assaria, Ks. 913-667-2125

## Stud Service

AT STUD — Reg. Plott Coonhound, hard hunter, good tree dog. Proven reproducer. Priced by private treaty. Phone 913 539-0410, Manhattan. x24

## Automotive

## We'll See You At The Tri-County Fair

USED PICKUPS

1969 Ford Econoline van with windows
1968 Chev. ½ ton Stepside, short wheelbase, V8, 3 spd. trans., good work pickup
1968 IHC ½ ton pickup with camper topper, extra clean
1967 Chevrolet ½ ton 8' Fleetside pickup, 6 cylinder, 4 sp. transmission, wrap around bumper and overloads
1966 Chev. ½ ton 8' Fleetside pickup, V8, 3 spd., extra good condition
1965 Chevrolet 8' Fleetside pickup, Big 6 engine, 4 speed transmission, overloads and wrap-around bumper
1964 Chevrolet ½ ton 8' Fleetside pickup, 6 cyl., 3 spd. transmission, wrap around bumper and overloads

We have a lot of Blue Ribbon OK Used Cars

Looking For A Dependable Car . . . See The Brightest Corner In Town

OBERMEYER

913 258-2255 Open to 9 p.m.
Marvin Obermeyer, Owner
HERINGTON, KANSAS

1971 Chevrolet 50 Series, 350 V-8, 4-speed, 2-speed, new 15½ ft. box & hoist
1968 Chevrolet 50 Series, V8, 4 spd., 2 spd., new 16' box & hoist
1969 Ford F700, V8, 5 spd., 2 spd., new 15½' box & hoist
1959 GMC 1½ ton truck, 6 cyl., 4 spd., 13½' box & hoist
1970 Ford F600, V8, 4 sp., 2 sp. Rayco tandem with new 18' box & hoist
1954 Ford 2-ton, 6-cyl., 4-sp., 2-sp., 13½' box
1959 GMC 2 ton, V8, 4 spd., 2 spd., 13½' box & hoist
1957 Ford F350, V8, 4 spd., 9' box & hoist

Siebe's Repair
Trucks
JANSEN, NEBR.
Telephone 402 424-2670

Manhattan
Lincoln-Mercury
307 North 3rd 913 776-4721
MANHATTAN, KANSAS

The Only Place To Buy Your New Lincoln Or Mercury

SEE
Wayne Kilner
Richard Dayford or
Ron Barbieri

FOR SALE
A.M.P.I. Milk Base
ED REIMER
GOESSEL, KANSAS
Phone 316 367-2373 Evenings

FOR SALE — 1951 1½ ton Dodge truck, 2 spd., underbody hoist, stock rack. 1946 1½ ton. Chev. truck, stock rack, John Deere B tractor. Arnold Stuewe, Alma, Ks., Phone 913 765-3551. x23

50 SERIES CHEVROLET

1969 Chevrolet 50 Series truck, 2 speed, 16' Giant bed with heavy duty Anthony hoist & fold down racks. Plus more. This is a top truck with only 27,000 miles.

We have several older 2-ton trucks for you to look over. If you don't check with Skinner's, you may be losing a good deal.

Skinner Chevrolet
Phone 632-2101
CLAY CENTER, KS.

## Come See Us

BIG SELECTION OF
PRE-OWNED CARS

Used 72 Pinto 2000, 4 spd.
70 LTD 4 dr., full power $2990
1972 Country Squire wagon, demonstrator — Savings
1970 Cougar convertible $2695
69 LTD 2 dr., 1 owner
71 LTD 4 dr., stereo, full power ..... $3895
69 Ford pickup ..... $2195
65 Mustang ..... $895
66 Mustang ..... $995

Ask About Our New 760
A-1 Ford Warranty
For Used Cars
We Have A Good Selection
Of New Fiats

Call
Bill Heptig
Les Elliott
Warren Poston
John McDiffett
Frank Massey
Paul Foltz

Skaggs (Ford) Motors
Your Transportation
Headquarters
"Where Customers Send
Their Friends"
2nd & Houston
Phone 913 778-3525
MANHATTAN, KANSAS

## See Sullivan's Get A Truck

1969 Chevy ½ ton, 6 cyl., 3 spd.
1966 International ½ T w/ utility bed
1966 GMC 2 ton, V6, 4 spd., 2-spd., LWB, 8:25 rubber cab & chassis, 102" CA, 15½' bed, 40" grain sides, fold down stock rack & underbody hoist
1965 Ford ½ ton, 6 cyl., 3 spd.
1964 Chev. ¾ ton, 6 cyl., 4 spd.
1966 Ford ½ ton, V8, 3 spd., with overdrive

Call Melvin Buxman collect and he'll be happy to come out and look at your truck or car. Just call Melvin at 825-5431.

"Keep On Truckin With A Jim Sullivan Truck"

Jim Sullivan Chevrolet
239 N. Santa Fe
Phone 913 825-5431
SALINA, KANSAS

## 20 Used Trucks

68 Chev. C50, V8, hoist, 15½' box, choice of six
67 Chev. C50, V8, hoist, 15½' box, choice of three
66 Ford F600, V8, hoist, 15½' box, choice of 4
65 Ford F600, V8, hoist, 15½' box, choice of three
69, 68, 67 Chev 5 yd. dumps
66, 65 Ford 5 yd. dumps
70, 69, 68 Chev ¾ 4x4's
69 Ford V8 ¾ 4x4

Ames Chevrolet Co.
Phone 316 647-3251
MOLINE, KS. 67353

WANTED — Late model 15-6 truck bed with grain sides in good condition. Phone 913 872-3269, Muscotah, Ks. x23

1961 TILT-CAB truck, 1967 motor, new paint, good rubber, 138" CA, 19' frame, excellent condition, $775. Robert Jones, Horton, Ks., 913 486-3830. SB23

## Salina Is The Place To Buy

1967 Ford F100 ½ ton, 352 V8, 4 spd. ..... $1495
1971 Ford F250 ¾ ton, 390 V8, Cruise-O-Matic, PS, air cond. ..... $3295
1971 El Camino Chev., aut. trans., PS, air cond. .. $2995
1970 F350 1-ton, dual wheel chassis cab ..... $1895
1969 Ford F250 ¾ ton, 6 cyl., 3 spd. ..... $1995
1967 Dodge ½ ton, V8, 4 spd. ..... $1395
1969 Ford van, 6 cyl., aut trans. ..... $1795

ALSO A LARGE SELECTION OF VANS & RANCHEROS

SEE BACK PAGE
FIRST SECTION
FOR OUR WAREHOUSE
CLEARANCE SALE

Long-McArthur, Inc.
340 N. Santa Fe Salina, Kans.
Ford-Lincoln-Mercury
913 823-2237

GOETSCH-IRVINE
CHRYSLER-PLYMOUTH

## Good Buys — Used Cars

1971 Chrysler Royal 4 dr., 22,000 miles, AC, PAS, PB, AT, vinyl top, clean .. $3495
1971 Dodge Charger, 318 engine, AC, PS, AT. Local car, nice ..... $2995
1971 Chevy Vega 4 spd., radio, low mileage, economy $1995
1969 Plymouth Fury 4 dr., sold it new, AC, AT, PS, PB, radio, good ..... $1995
1968 Ford Mustang Coupe, V8, AT, PS, radio, vinyl top ..... $1495

Cars below are especially priced for quick sale — Auction prices. Look em over — real bargains.

| | | Was | Now |
|---|---|---|---|
| 1966 Ford 4 dr. | | $795 | $595 |
| 1968 Malibu 2 dr. HT | | $1495 | $995 |
| 1968 Chrysler 4 dr | | $1695 | $1295 |
| 1966 Dodge 2-dr. HT | | $1095 | $795 |
| 1966 Pontiac 4 dr. | | $795 | $595 |
| 1965 Rambler 4 dr. | | $595 | $395 |
| 1965 Chrysler 4 dr. | | $895 | $695 |
| 1965 Chevrolet 4 dr. | | $795 | $495 |
| 1970 Chrysler 4 dr. | | $2795 | $2395 |
| 1970 Plymouth 4 dr. | | $1995 | $1695 |
| 1968 Chrysler 2 dr. HT | | $1895 | $1595 |
| 1968 Rambler Javelin | | $1295 | $995 |

GOETSCH-IRVINE
MOTOR CO.
CHRYSLER-PLYMOUTH
Used Car Lot
4th and Leavenworth Sts.
Phone 776-7721
MANHATTAN, KS.
Open Evenings Financing
"We Try Harder"

## Double-Checked Used Cars At Buick-Opel

1971 Pontiac Safari station wagon, AT, PS, PB, AC, radio. A nice one ..... $3495
1971 Buick Electra 225 custom 4 dr. HT, fully equipped $4350
1971 Buick LeSabre 2 dr. HT, AT, PS, PB, AC. Ready to go ..... $3350
1971 Buick Skylark custom 4 dr. sedan, AT, PS, AC, radio, vinyl top, like new .... $3550
1971 VW Super Beetle 2 dr., low miles, new rubber $1995
1971 Vega Hatchback, 4 spd., radio, low miles ..... $2050
1970 Olds Delta 88 4 dr. HT, AT, PS, PB, AC, cruise, radio. See this one ..... $2795
1970 Buick Wildcat 4 dr. HT, fully equipped ..... $2595
1967 Plymouth Fury 4 dr. sedan, AT, PS, AC ..... $795
1965 Ford Custom 4 dr. sedan, only ..... $395

Manhattan Motors
BUICK — OPEL
311 Houston PR 8-3537
Used Car Lot 211 S. 3rd
776-4414
MANHATTAN, KANSAS

WANTED — Good late model heavy duty truck with 15' or 16' bed & hoist. Phone 316 256-2128, F. A. Slead, Lebo, Ks. SB24

1967 Ford F600, 330 HD V8, 4-spd. trans., 2 spd. axle with new 16' fold down bed and hoist
1968 Dodge D500, 318 V8, 4 sp., 2 spd. rear axle with 16' fold down bed
1969 Dodge D600, 102" CA, chassis & cab, 361 V8, 4 spd. trans., 2 spd. rear axle, 900x20 10 ply rear tires

Whitcomb Motor Co.
Phone 913
325-2202
WASHINGTON, KANSAS

PANEL TRUCK
1970 GMC, V8, AT, PS, AC, low mileage ..... $2195

GOOD PICKUP BUY
1970 Chevy ½ ton ..... $2400

SHARP CONVERTIBLES
1969 Firebird ..... $1795
1971 Pontiac Catalina .. $3200

EXTRA SHARP
1969 Dodge Charger, AT, PS, PB, AC, vinyl top ..... $1995

AMERICA'S
MOST WANTED CAR
1971 Datsun 240Z, 4 spd. $4195

KEY, INC.
2312 Stagg Hill Rd.
Phone 539-1161
Manhattan's Only
VOLUME
New & Used Car Dealer

1970 Dodge ½ ton, long wheel base, wide box, V8, aut., extra clean, with slip in stock rack sides ..... $2195
1969 Chevrolet 2 ton, long wheel base, 2 spd., new 350 V8, short block ..... $3000
1968 Chevrolet ½ ton, LWB, V8, 3 speed, wide box. A good buy ..... $1595
1968 White Freightliner 8V71, Detroit Diesel engine ,RTO 913 SQ HD 22" Bud wheels, fair rubber, air sliding 5th wheels, Jacobs brake, air, extra good condition $13,750
1968 GMC ½ ton, long wheel base, wide box, V8, 4 spd. ..... $1495
1967 Chevrolet 60 Series, 366 V8, 5 speed, 2 speed, tandem axle pusher, 9:00 tires, 11' Anthony dump box, telescopic hoist ..... $5250
1966 GMC V6, 5 speed., 3 speed, auxiliary tandem axle, twin screw ..... $3750
1964 Ford ½ ton, LWB, V8, 3-speed, wide box ..... $745
1964 Chev. 80 series tandem tag axle tractor, 427 V8 engine, 5-sp., 2-sp., straight air brakes power steering, box sleeper cab, 10x20 tires ..... $3750
1963 Chevrolet LWB 2 ton, 292 6 cyl., 2 spd., 8:25 tires, 16' Giant fold down box with underbody hoist ..... $2495
1962 Chev. LCF single axle tractor, 348 engine, good .. $1750
1961 GMC tandem axle drive twin screw, V-6, 5-sp., 4-sp. aux. ..... $2750
1961 Ford single axle tractor, 330 V8, heavy duty, 5 spd., 2-spd., standard air brakes, 10:00x20 tires ..... $2250
1951 Chevrolet ½ ton, 4-spd. ..... $95
1950 Chevrolet LWB, 4 spd., 2-spd., 8:25 tires, good, 15' grain box, good condition $695
1948 Chevrolet ½-ton, 4-speed ..... $95
1947 Ford 1½ ton, 13½' grain box ..... $195
1947 International long wheelbase, 2 ton, 13½' grain box & underbody hoist, extra good ..... $1195

NEW TRUCKS
We have a large inventory, ready for delivery, of new trucks, ½T pickups to single & tandem diesel tractors.
See John Melton at Melton Cycle Shop for new Rupp cycles. Several new models in stock to choose from. Affiliated with Melton Motor Co., Inc.

Melton Motor Co., Inc.
16th & M Streets 913 527-2201
BELLEVILLE

EXTRA NICE 1965 Mustang, low mileage, new tires, mag wheels. Phone 913 539-3117, Manhattan.

FOR SALE — 1958 LMC 9[illegible] W.C. propane tank trailer, $80[illegible] 1959 Timpte grain trailer, 2[illegible] tarp, 10 traps, $3250. 913 44[illegible] 3774, Clyde, Ks.

FOR SALE — 1966 Chev. [illegible] ton 6 cyl. pickup, Fleetside, [illegible] mirrors, RH, 4 spd., excel[illegible] rubber, clean, $895. Phone 9[illegible] 872-3269, Muscotah, Ks.

FOR SALE — 1969 Ford [illegible] axle 500, automatic, power steering. Elmo Burkman, 9[illegible] 224-3622, Westmoreland.

FOR SALE — 1963 Ford 2 [illegible] truck, big V8, 4 spd. with 2 sp[illegible] axle, good tires, excellent [illegible] dition, 16' bed. Blue Rapids, [illegible] 226-7433.

FOR SALE — 1968 GMC tr[illegible] 5500 Series, 427 V8 engine, 2[illegible] bed, tandem axle. 1962 V[illegible] IH tractor, V461 engine, 5 & [illegible] speed. William Clark, Alta V[illegible] Phone 913 229-6841.

FOR SALE — 69 Chev. 4 do[illegible] Caprice, PS, PB, AC, radial [illegible] wide tires, vinyl top. A nice [illegible] clean car. Raymond Ohlde [illegible] Palmer, Ks., Phone 708.

FOR SALE — 1950 Chev. ½ [illegible] ton pickup, grain sides and [illegible] stock rack, $200. Eugene Ol[illegible] Clifton, Ks. Rt. 2. No phone

## Real Estate

## Property For Sale

Brand new 54x26 modern [illegible] bedroom home in Hanover, [illegible] beautiful handmade birch [illegible] kitchen cabinets, birch woo[illegible] work, living room and bed[illegible] rooms carpeted with very fi[illegible] 56000 density carpeting. Uti[illegible] room ready to plug in your [illegible] washer and dryer. Attached [illegible] garage. You will love the ba[illegible] room. Price $18,500 for this [illegible] FHA approved home. You [illegible] be the first to live in it.

Unimproved 160 on natio[illegible] hiway, 103 acres cultivated [illegible] balance meadow, at a give a[illegible] price of $24,000 with $200[illegible] down, $2000 March 1, then [illegible] $2000 per year for 10 years [illegible] 6½% interest.

Improved 240 on gravel ro[illegible] nearly new 2 bedroom home [illegible] full basement, several near[illegible] new farm buildings, 140A w[illegible] good cultivated land, balance [illegible] good grass. Price $72,000 wi[illegible] contract to fit the buyer.

Improved 120 acres on [illegible] road, new $18,000 3 bedroom [illegible] modular home with full b[illegible] ment, good farm livestock [illegible] buildings, 100 acres cultivate[illegible] mes, Kansas.

at $44,000. If you want so[illegible] thing nice and want to get [illegible] away from the hubba dub d[illegible] this is it.

Improved 2½A on good ro[illegible] 1½ miles from national hi[illegible] 4 bedroom home wired fo[illegible] electricity, plenty water to [illegible] stall bath, garage, poultry [illegible] house, implement shed and [illegible] granary, big barn would cost [illegible] $2500 to build, fantastic vegetable and fruit cave would cost [illegible] $2000. All this for $4000 wi[illegible] terms for qualified buyer.

296 acres near Morganville [illegible] running down to Republican [illegible] river, 231.7 cultivated, 23.2 [illegible] mestic wheat, 145 corn, 1 [illegible] serving at $100,000 on long [illegible] term, low interest contract. [illegible] IRRIGATED.

Need listings on improved [illegible] farms in Riley & Clay counties [illegible] Write, or call collect between [illegible] a.m. and 9 a.m. or 7 p.m. to [illegible] p.m. Alice may not be here [illegible] answer the telephone while [illegible] am out. Her brother is very [illegible] sick and she will be with h[illegible]

Gerald A. Kvasnic[illegible]
REALTOR
Phone 376-2874
HADDAM, KANS.

WANTED — FARM to rent [illegible] lease or share crop. Your e[illegible] ment or will furnish. All re[illegible] answered. A. R. Short, 4115 [illegible] Gustafson, Wichita, Ks. 67[illegible] Phone 316 838-3764.

FOR SALE — 80A pasture [illegible] modern older farm home, [illegible] in five miles of Clay Center [illegible] on blacktop. Phone 913 632-[illegible]



[illegible] acres with ranch style [illegible] bedroom, office, fire[illegible] [illegible]d 8 other buildings, [illegible] location

[illegible]000 bushel grain stor[illegible] [illegible]omplete, elevator in w[illegible] [illegible]ondition, located at [illegible] [illegible]nan. Very reasonable

Dale Shepard
DETRICH AGENCY
[illegible]482-3873 Dwigh[illegible]

## Land Investmen[illegible]

[illegible]acres Saline Co. unimp[illegible] [illegible]ew Cambria area. Ex[illegible] [illegible]vel cultivated land. [illegible] [illegible]ill sell on contract o[illegible] [illegible]ount for cash.

[illegible] acres Saline Co., Sm[illegible] [illegible]rea, highly productive [illegible]nd lying level to slight[illegible] [illegible]7 acres cultivated. N[illegible] [illegible]our own contract.

[illegible]acres Saline County, S[illegible] [illegible]rea, lies across road [illegible] [illegible]bove 80. Also produc[illegible] [illegible]and with good allotme[illegible] [illegible]wner will sell on con[illegible] [illegible]Both 80's would be good [illegible]ng sites.

[illegible] information call Je[illegible] [illegible]nowles, Realtor, 825-4[illegible]

[illegible]e are needing listings o[illegible] [illegible]sture and cropland for [illegible]session. We sell only [illegible]perties, which gives u[illegible] [illegible]concentrate on selling [illegible]d.

KNOWL[illegible]
COUNTR[illegible]
Route 2 Box [illegible]
Call Jerry Knowles
913-825-4091
SALINA, KANSAS
RURAL REAL ESTA[illegible]
SPECIALIST

## The Flying Real[illegible] Offers

[illegible]An established well-st[illegible] [illegible]rdware business in Salin[illegible] [illegible]ce 1902. Priced at $32,5[illegible] [illegible]ding inventory. Details [illegible]quest.

[illegible]80 acres well improve[illegible] [illegible]les north of Riley, K[illegible] [illegible]etty new home, with [illegible] [illegible]d half. Will sell all i[illegible] [illegible]it or home plus 5 acre[illegible] [illegible]arage. Very nice and wi[illegible]

[illegible]160 acres improved far[illegible] [illegible]oximately 130 acres t[illegible] [illegible]mile west, ½ mile sout[illegible] [illegible]mes, Kansas.

[illegible]400 acres most all tilla[illegible] [illegible]miles north of Delphos [illegible]160 acres balance grou[illegible] [illegible]mile east, 2½ miles no[illegible] [illegible]urora, Kansas.

[illegible]160 acres most all tillab[illegible] [illegible]ile east, 2 miles north [illegible]urora, Kansas.

[illegible] AUTOMOTIVE PART[illegible] [illegible] & REPAIR BUSINES[illegible]

[illegible]This well-established bu[illegible] [illegible]s located at Osborne, K[illegible] [illegible]arries an average $40,000 [illegible]nventory — showing a n[illegible] [illegible]um. County seat town. [illegible]lete one stop repair incl[illegible] [illegible]nt end overhaul & ra[illegible] [illegible]hop. Excellent Red Car[illegible] [illegible]reatment with delightful [illegible]nd bookkeeping system. [illegible]nanced with its exclusi[illegible] [illegible]ation — Owner states no [illegible]omplete automotive parts [illegible]hin 35 to 40 miles. [illegible]cked with six inside sta[illegible] [illegible]ne drive through, four [illegible]me mechanics, one full ti[illegible] [illegible]ne part time bookkeepe[illegible] [illegible]ear new building designed [illegible]xperience. Priced to sel[illegible] [illegible]elling for health reasons.

[illegible]Need a Number One [illegible]ch? We have just the [illegible]00 acres all grass with [illegible]mprovements, 4 windmi[illegible] [illegible]ood ponds, plenty of wate[illegible] [illegible]lacktop hiway 9 miles no[illegible] [illegible]Lincoln, Ks. Will sell o[illegible] [illegible]ontract. This place is [illegible] [illegible]orth the money.

[illegible]Also See Us For Other Lis[illegible]
SILER AGENC[illegible]
[illegible]249 S. Santa Fe TA [illegible]
Ask for Ray LeDuc
Phone Evening TA 7-45[illegible]
SALINA, KANS.

cres with ranch style home, bedroom, office, fireplace, d 8 other buildings, good cation

00 bushel grain storage mplete, elevator in working ndition, located at Chapan. Very reasonable
Dale Shepard
DETRICH AGENCY
82-3873 Dwight, Ks.

## Land Investments

cres Saline Co. unimproved, ew Cambria area. Excellent vel cultivated land. Owner ill sell on contract or disunt for cash.

cres Saline Co., Smolan ea, highly productive und lying level to slight slope, acres cultivated. Name ur own contract.

cres Saline County, Smolan ea, lies across road from ove 80. Also productive nd with good allotments. wner will sell on contract. oth 80's would be good building sites.

information call Jerry nowles, Realtor, 825-4091.

are needing listings on both ure and cropland for spring session. We sell only rural perties, which gives us time oncentrate on selling your

Real Estate

## Property For

Brand new 54x25 bedroom home in Ru beautiful handmade kitchen cabinets, ba work, living room rooms carpeted with 56000 density carpet room ready to plug washer and dryer. A garage. You will love room. Price $18,500 FHA approved home be the first to live in

Unimproved 160 hiway, 103 acres balance meadow, at price of $24,000 wi down, $2000 March $2000 per year for 6½% interest.

Improved 240 on nearly new 2 bedro full basement, sewe new farm buildings good cultivated land good grass. Price $ contract to fit the

Improved 120 acre road, new $18,000 modular home with ment, good farm buildings, 100 acres at $44,000. If you thing nice and wan away from the hurly this is it.

Improved 2½ 1½ miles from 4 bedroom home electricity, plenty stall bath, garage house, implement granary, big barn $2500 to build, ble and fruit cave $2000. All this for terms for qualified

296 acres near running down to river, 231.7 cultiva mestic wheat, 145 serving at $100.00 term, low interest IRRIGATED.

Need listings on farms in Riley & Cl Write, or call collect a.m. and 9 a.m. or p.m. Alice may not answer the telephone am out. Her brother sick and she will be

Gerald A. K
REALTOR
Phone 37
HADDAM, KA

WANTED — FARM lease or share crop ment or will furnish answered. A. R. Sh Gustafson, Wichita. Phone 316 838-3764.

FOR SALE — 804 modern older farm in five miles of Clay on blacktop. Phone

KNOWLES COUNTRY

Route 2 Box 79
Call Jerry Knowles
913-825-4091
SALINA, KANSAS
RURAL REAL ESTATE SPECIALIST

## The Flying Realtor Offers

An established well-stocked dware business in Salina, Ks. e 1902. Priced at $32,500, inling inventory. Details upon uest.

30 acres well improved, 2½ es north of Riley, Kansas. tty new home, with bath l half. Will sell all in one t or home plus 5 acres with age. Very nice and will sell.

60 acres improved farm, approximately 130 acres tillable, mile west, ½ mile south of nes, Kansas.

400 acres most all tillable, miles north of Delphos, Ks.

60 acres balance ground, mile east, 2½ miles north of rora, Kansas.

60 acres most all tillable, 1½ le east, 2 miles north of rora, Kansas.

AUTOMOTIVE PARTS & REPAIR BUSINESS

This well-established business located at Osborne, Kansas. rries an average $40,000 parts ventory — showing a nice rern. County seat town. Complete one stop repair including ont end overhaul & radiator op. Excellent Red Carpet eatment with delightful office d bookkeeping system. Value hanced with its exclusive lotion — Owner states no other mplete automotive parts store thin 35 to 40 miles. Value cked with six inside stalls — e drive through, four full me mechanics, one full time & e part time bookkeeper. A ar new building designed thru perience. Priced to sell and lling for health reasons.

Need a Number One cattle nch? We have just the place. 00 acres all grass with good nprovements, 4 windmills, od ponds, plenty of water. On acktop hiway 9 miles north of ncoln, Ks. Will sell on low ntract. This place is well rth the money.

Also See Us For Other Listings

SILER AGENCY
9 S. Santa Fe TA 5-1551
Ask for Ray LeDuc
Phone Evening TA 7-4544
SALINA, KANS.

## Dolly Anderson

Call Evenings
913 - 349-2831

Choice 3000 acre ranch in the heart of the Flint Hills. Abundance of water. Fall possession.

ManDel
REALTY CO., INC.
2730 Amherst
Phone 913-539-7503
MANHATTAN, KANSAS

## Fulmer Real Estate

CATHERINE J FULMER
REALTOR

Office 456-7696
Res. 456-9281
WAMEGO

For your need in buying or selling in Farms, Ranches, Motels anything in real estate, write or call Dain's to serve you better.

## Dain's Real Estate and Auction Service

Phone 582-4520
SILVER LAKE, KANSAS
We would like your listings — please give us a try.

FOR SALE — 80 acre farm 3 miles north of Eskridge on Highway 4, with improvements. Phone 449-2208. x24

BY OWNER — 2 bedroom rancher approx. 15 yrs. old, ¾ acre, storm shelter, 2 car garage, in Hoyt, 986-6430. Also 20 or 10 acre tracts, good view & roads, water line, will contract. Phone 288-1260, owner. x24

FOR SALE — 540 acre stock ranch, 1¾ miles east of Westmoreland, 100 acres tillable, finest grass, spring fed brook, ponds & community drouth well. Modern stone house and barn. Call Dr. Roy Moser, 913 364-3240, Holton, Ks. SB24

COUPLE WANTS farmhouse to rent or buy within 30 mile radius of Topeka. Will do repairs. Call 913 233-3895, or write Randy Berlin, 1324 W. 17th, Topeka, Ks. x23

WANTED TO BUY — Old stone farm home with two to five acres, reasonable distance from Clay Center ,Ks. Phone 913 632-3150. SB23

Farm Equipment

TRACTORS
1968 Oliver 1950T
1967 Oliver 1850 dsl. with cab
1966 Oliver 1650
1962 Massey-Ferguson 65
1959 John Deere 730 dsl.
1959 Oliver 550
Ford 9N
No. 77 & No. 66 Oliver
12'8" Oliver drill
MF 4x14 steerable plow
1966 MF 300 combine with 2 or 3 row cornhead
1967 Oliver 5?5 & 545
1966 Massey-Ferguson 300

GRAIN DRYER CLINIC
Wednesday, Aug. 9
at 8 p.m.
An informative meeting sponsored by Tox-O-Wik & Peschel's
Free Refreshments

## Peschel Bros.

1½ mile east of
Marysville on
Highway 36
Phone 913 562-2377
MARYSVILLE, KANS.

NEW GEHL
2-ROW CUTTER with 30" head
Model CT300.
Cash — No Trade-Ins — $3260
Call or write
HODISCO, INC.
1217 W. 4th 316-662-0203
Hutchinson, Kansas 67501

FOR SALE — 50' elevator leg, 800 bu. per hour capacity, complete with motor, starter switch and pan valve. Housed inside, like new condition. Earl Fuhrman, Cummings, Ks., 913 886-6883. x24

From 32 to 133 PTO H.P.
(mfr. est. max.)

SEE THE NEW 966 TODAY !
IT FEATURES:
95.0 estimated horsepower. New 414 cubic inch Diesel Engine Isomounts (lower sound level). Gauges instead of lights. New quiet cab. New hyd. couplers.
SEE US TODAY !

TRACTORS
F1026D, hydrostatic drive
F806D, better than average
F706D, very good
F6560D, hyd. drive
F656G, low hours
JD 4020D, extra good
MF 180D, complete overhaul
Ford 4000D, very good
F460D, overhauled
F460G, good
F300 fast hitch
Super M, overhauled
MF 85 gas MH 44
Farmall M
Cab for 706 & 806

WAIVER OF FINANCE
on new & used tractors, balers, combines & forage harvesters
TO MARCH 1, 1973

COMBINES
IH 403 14', very good
MF 410 14', A-1
IH No. 101, good
MF 92 14', good
MF Super 27

FORAGE HARVESTERS
IH No. 15 1 row
IH No. 55 2 row wide narrow
IH No. 550 2 row wide narrow
IH 20C with like new pickup attachment
IH No. 50 2 row
Case No. 210 1 row
MH Clipper with 1 row head & cutter bar attachment
Case blower

HAY MACHINES
IH No. 46 baler, major overhaul
MF No. 3 baler
IH No. 45 baler
IH No. 24 mtd. mower
IH No. 27 mower
JD No. 5 mower
IH No. 816 mower conditioner
IH No. 5A hay conditioner

PLOWS & TILLAGE MCHRY.
IH No. 45 Vibra-Shank 16½' mtd.
IH No. 37 12' SP disk
IH No. 37 10'9" plain brg. disk
Case 13' disk
Case 12' SB disk
Krause 11' disk
JD KBA 12'
IH 12' HD springtooth
IH No. 311 plow, 16"
Ford 3 pt. 3x14
Case 3 pt. 3x14
JD 3 pt. 4x14 mtd.
JD 3x14 pull type
IH No. 8 3x14 pull type

DRILLS
IH 16x8 type MF
Case 16x8 low wheel fert.
JD 16x8 high steel fert.
IH 16x8 high steel fert.

MISCELLANEOUS
IH No. 160 PTO spreader
JD 75 bu. tractor spreader
Kim sprayer with fiberglass tank & 21' boom
IH corn picker 2MH for 706D
AC corn picker
New Idea loader
IH No. 34A loader for utility tractor
Ford loader like new
Letz No. 225 grinder
Viking hammer mill
10C hammer mill
Peerless roller mill & mixer
MM corn sheller with 20' drag

RED FEVER
You'll Catch It
You'l Like It

## Schumacher's Inc.

Highway 36
EA 5-2316
WASHINGTON, KANS.

FOR SALE — New 18' grain bins, 3250 bu., walk-in doors, $733.50. 1965 2-ton Ford truck, 15½' bed. 1965 1 ton Ford truck. John Deere No. 334 cornhead, 3 30" rows; MF No. 33 cornhead, two 30" rows, quick attach. John Deere 5010 tractor with new 5020 motor. James Woolsoncroft, Vermillion, Ks. x23

## For Sale Or Trade

1968 IHC 856D tractor with cab, 3 pt., wide front, flotation tires, dual hyd., 1900 actual hours ..... $6400
1964 IHC 806D tractor, 2 pt., wide front, flotation tires, new rear tires, dual hyd. ..... $3900
1971 5000 Ford diesel, 3 pt., wide front, dual hyd., diff. lock, 18.4 rear tires, 350 actual hrs. ..... $4900

## Vaughn Hoffman

Route 4 Phone 913-293-5368
MANHATTAN, KANSAS

## Mid-Summer

DIESEL & GAS TRACTOR CLEARANCE SALE

3 1966 Kenworth diesel tractors, non-sleeper cabs, NA-250 horsepower Cummins diesel engine, new paint. Price reduced to ..... $3900
3 1963-1964-1965 International diesel tractors, model DCOF-405, sleeper cabs, full tandems, rear axles, NH-220 Cummins diesel engines, 6-71-238 Detroit Diesel engines Priced from $2750 to $5750
1967 White Freightliner, sleeper cab, full tandem rear axle, NTC-335 horsepower Cummins diesel engine, 15 speed transmission, air conditioner, Jacob exhaust brake air, slide 5th wheel. Priced to sell $9850

## International Trucks

Parts — Sales — Service
500 E. 10th
913 235-8711
TOPEKA, KANSAS

FIELD CUTTERS
70 Farm Hand self propelled with 3 row head, field ready in a few days ..... $18,450
67 Fox SP with Detroit Diesel, good cab & air cond., 2 row wide and 2 row narrow head ..... $6350
63 New Holland SP 818 with 2-row wide and pickup att., slick ..... $3150
70 JD No. 34 2 row wide, extra good ..... $2100
69 JD No. 38 2 row narrow $2250
71 JD No. 38 2 row wide and sickle bar head ..... $3150
Krause SP 2-row wide and Fox sickle bar attachment .. $1395
Gehl pull machine with 2 row narrow head, real good $1195
New Holland 800 pull, 2-row ..... $550
Papec No. 32 with single row head ..... $250
New New Holland SP 1880, gas, with 2 or 3 row head, at close-out price

WINDROWERS
69 Oliver (Owatonna) 14' hydrostatic, Ford engine $4450
70 JD 480 mower conditioner ..... $1450

## Molz-Frick Impl. Co.

MINNEAPOLIS-MOLINE
1002 S. West St.
Phone 316 943-0201
WICHITA, KS. 67213

## Gas & Diesel Shop Service

MOST up-to-date service shop in our area

Complete diesel testing equipment to take care of the majority of tractors.

Boring bars, line boring machine, welding, electrical, acetylene.

Valve equipment, rod alignment tools.

Competent factory trained personnel — in hydraulics, diesel, electrical and general mechanical work.

## BOWMAN'S

Phone CE 8-4103
Farm Impl. & Truck Co.
240 East Eighth
JUNCTION CITY, KANS.

WANTED — 7x14 grain wagon with hoist. Duane Polson, Vliets, Ks., Phone 913 382-4252. SB23

A Cuckler Circle-C Building is built to stand and serve your farming needs. See us for a free estimate.

## Hoppy's Steel

224 S. 4th 913-823-2826
SALINA, KANSAS

Cuckler BUILDING SYSTEMS

WE STILL HAVE
NEW JD 4020's IN STOCK

TRACTORS
IHC 806 diesel
IHC 706 LP
IHC 560 LP

COMBINES
IHC 203 12'
IHC 403 14'
IHC 151 14'
IHC 101 12'
IHC 101 10'
IHC 91 10'

MISCELLANEOUS
IHC 55 2 row cutter
IHC 45T baler
IHC 4 row lister
IHC mower conditioner
IHC 4 bottom disc plow
IHC corn binder

## Hett's Implement

Area Code 316
382-2102
MARION, KANS.

## New Tractors

145 Versatile
9000 16 speed
9000 16 speed
8000 16 speed
7000 with load monitor
7000 with load monitor
5000 RC Selecto Speed
5000 RC 8 speed with load monitor
4000 SU diesel
3400 6 speed gas
2000 6 speed gas

NEW EQUIPMENT
$-SAVE $ — 612 forage harvester with cutter bar and row crop attachment
$ SAVE $ — Owatonna 900 hydrostatic 14' swather
Schwartz bale accumulator & bale clamp
Richardson mulch treader
Richardson stubble plow
GB loader
Ford 535 mower conditioner
Ford 501 mower
Ford 515 mower
Ford 532 balers
Wilbek discs

USED TRACTORS
504 Farmall, wide front, gas
67 6000, clean
64 6000 weighted
63 6000 with cab
1800 Ind. with loader
871 diesel 10 speed
850 gas 5 speed
14 HP lawn & garden tractor, mower & blade

USED EQUIPMENT
250 twine baler
503 3 pt. rake
Two 501 7' sickle mowers
515 7' sickle mower
AC 12' tandem disc
Davis 101 loader

## Wilkerson Eqpt. Co.

INCORPORATED
SALINA, KS.
913-827-2846
LUCAS, KS.
913-525-4525

Ford Tractors Equipment

## 150 CORN HEADS

Must sell — 2, 3, 4, 6 & 8 row, wide & narrow row spacings. Include John Deere, IHC, MF, Case, Oliver, Gleaner & New Idea. Give us a call, we'll deliver.

## McWhirter Implement

Phone 515-227-3283
BAXTER, IOWA 50028

WANTED — Corn head for 1962 Gleaner A combine, must be 2 row 40", in very good shape. State age & price in first reply. Frank H. Meyer Jr., Seneca, Ks. Rt. 1, Phone Seneca 913 336-3159. x23

From 32 to 133 PTO H.P. (mfr. est. max.)

SEE THE NEW 966 TODAY!
IT FEATURES:
95.0 estimated horsepower. New 414 cubic inch Diesel Engine. Isomounts (lower sound level). Gauges instead of lights. New quiet cab. New hydr. couplers.
SEE US TODAY!

## FALL CLEARANCE

We Must Make Room For Trade-Ins On New Farmalls

TRACTORS

Farmall 1206 diesel with cab & dual wheels, one owner, excellent condition
Farmall 1206 diesel, no cab, one owner, nice
Farmall 856 diesel, with cab & blower, one owner, guaranteed, low hours
Farmall 806 diesel, cab, blower, one owner
2 Farmall 806 diesels, no cab, excellent tires, A-1 condition, ready to go
Farmall 706 gas, wide front axle, one owner, low hours, late model tractor
Farmall 706 gas, row crop front end, fully equipped, one owner, A-1 shape
Farmall 560 diesel, wide front axle, good tires, late rear end and TA, good
2 Farmall 450 gas, both with fast hitch, power steering, ready to go
Farmall 400 gas, power steering, fast hitch, new clutch, completely overhauled
Farmall 300 gas, fast hitch, wide front axle
John Deere 4020 diesel, new deep treads, fully equipped, one owner, overhauled
Oliver 1750 diesel, wide front, cab, low hours, this tractor is excellent
Oliver 77, live PTO, power steering, new tires. This one is slick as they come.
Oliver 1800 LP, one owner, good tires, real nice
Allis Chalmers G with 1-row cultivator, planter & plow (a nice garden tractor)

FIELD CHOPPERS & FORAGE EQUIPMENT

IHC 550 chopper, with wide or narrow 2-row head, new condition
IHC 55 chopper with wide or narrow 2-way head, new guarantee on this one
2 IHC 50 2-row choppers with wide or narrow 2-row head, both real good
IHC 16 single row chopper, has row crop & direct cut head, a real slick one
Gehl 2-row field chopper, this cutter is older but in excellent condition
2 used IHC 51 forage wagons, with high sides and third beater, like new condition
Used Allis blower, PTO drive, a good cheap blower for someone

OTHER IMPLEMENTS

10 used plows, 4, 5 and 6 bottom, steerable, all makes, all sizes, ready to go
10 used wheel discs, from 10' to 21' wing, all makes and sizes

WE HAVE THE LARGEST SELECTION OF NEW & USED MACHINERY IN THE ENTIRE MIDWEST. DON'T BUY ANYTHING NEW OR USED UNTIL YOU SEE US. — WE TRADE — WE FINANCE — WE DELIVER.

— RED FEVER —
Catch It
You'll Like It

### N. E. K. Motor & Impl. Co.

IH Dealer phone 913-742-2171
HIAWATHA, KANS.

---

EXCEPTIONAL 1968 Case 1030 diesel (102 HP) tractor, only 2800 hours, factory cab, 3 pt., front weights, flotation tires, new rear tires, PS, dual hyd., excellent original paint, book value $7750. Take $5950. Clean 1958 14' Gleaner combine, in good running order, only $995. Will deliver. Nickel Brothers. Buhler, Kansas. x23

---

RUSTY MADE IT

Ring the bells and shout Hallalujah . . . the farm machinery people in Marion County are going to be represented on the county commission if the same 480 people who voted for Rusty in the Republican primary support him in November.

We've got no complaints, much, on the county politics, but Rusty figured it was worth the gamble ($33.47) to file for the job.

That's why we don't have a classified advertisement this week. Somebody at Grass & Grain called to get this interview, so we can't quarrel with the Post Office Department this week.

### Longhofer Supply

Case — Allis-Chalmers

EV 2-2620
MARION, KANS.

---

TRACTORS

JD 3010 gas, overhauled and painted
JD 2510 gas, overhauled and painted
JD 2010 gas, overhauled
JD 1010, 800 hours
AC D-19 diesel, overhauled
IHC 706 propane, overhauled

BALERS

No. 10 JD hi-density
JD 214WS baler
JD 214W
1968 No. 720 Oliver

PLOWS — DISK HARROWS

### Emporia Impl. Co.

BILL JOE
316 342-3146
JOHN DEERE
1923 W. 6th
EMPORIA, KANS.

---

SPECIALS
At Case In Beatrice

TRACTORS

Ford 8000 cab, roll bar, 570 actual hours ..... $6495
Case 930, cab, 370 actual hours ..... $6495
MM 445, gas engine, wide front ..... $695
Case 830, diesel, Case-O-Matic ..... $4995
AC D17 diesel ..... $1795
Oliver 1600 diesel ..... $2795
Case 1537 Uni loader .. $3295
Case 631C diesel, excellent condition ..... $1995

MACHINERY

AC 4 row planter ..... $395
Case rear mount mower .. $125
MM 3-btm. pull type plow $75
Moridge 21' springtooth .. $385
Oliver wire tie baler, PTO $165
Kewanee 13'6" disk, No. 206 ..... $335
No. 200 Kewanee 13'6" disk ..... $285
NH 65 PTO baler ..... $395
Wide front for 30 Series Case ..... $95
JD 14' disk ..... $135
JD 16'6" disk ..... $695
Ford 5 btm. 3 pt. mtd. plow $395
IHC 4 row cultivator .... $395
IHC 4 row lister ..... $395
Front mt. tractor loader .. $95

### Case Power & Eqpt.

Case
2204 N. 6th
402 - 223-3504
BEATRICE, NEBRASKA

Mgr. Al Smith — 402-223-4441
Sales, Kip Westphal — 228-1070

---

1967 4020 JD with cab
2 1971 Chevy pickups, 1 with air
1965 Chevy 2 ton truck with box & hoist
Case shredder, used
Bush hog shredder
Dealer for Hutchmaster Rolling Plows, Kent Springtooths and Richardson V Blades.

### Republic Feed & Fertilizer

Phone 913 361-2265
REPUBLIC, KANSAS

---

WANTED — New or used 15 or 16' grain bed in good condition. Prefer metal. Burlingame, Ks., 913 654-3422. x23

---

## Fall Clearance TRUCKS

TANDEM AXLE

1970 IHC 1800 with air bag tag axle, PS, excellent condition. See this one.
1969 IHC 1600 with drag axle, PS, 18' bed, low mileage, A-1 shape
1967 Chevrolet with drag axle, PS, 327 V8 engine, cab and chassis only
1965 IHC 1800 with Hutch drag axle, PS, good tires, a real nice truck
1964 IHC 1800 with tandem axle, HD, suitable for grain or rock bed
1961 Chevrolet, would make a real nice tandem farm truck

SINGLE AXLE

1971 IHC 1800, PS, 345 V8, new tires, low miles. This is a cream puff.
1970 IHC 1800, power steering, good tires, 5 speed. Nice used truck for you.
1969 IHC 1800, power steering, 392 V8, 5 speed, 2-speed, will haul the load.
1967 IHC 1800 with new 16' bed & hoist, this was our truck & is good.
1967 Dodge 2-ton, 2 spd., V8 engine, 9:00 tires, real good condition
1966 Chevrolet 2-ton, 2-spd., would make a real nice truck for the farm.
1964 IHC 1600 with auger feed bed, also has hoist for regular dumping jobs.
1963 IHC 1600, with V-type auger feed bed, good for grain or feed anywhere
1964 Dodge 2-ton, 2-spd., 9:00 tires, will take 15' grain bed, excellent
1962 IHC 1700, 5-spd., 2-spd., new 9:00 tires, long wheelbase, ready to go
1961 IHC BC180 tractor. This would make a nice truck for fertilizer or lime.
1961 IHC BC 160 with excellent bed & hoist, one owner, new tires, A-1 condition
1959 IHC B-160 with van body, a real nice truck for anyone who needs a van.
1955 Ford F600 2-ton, 2-spd., with 13½' bed, real nice truck & bed.

PICKUPS

1971 IHC travel-all, air, automatic, power steering, 20,000 miles, real clean
1969 Chevrolet pickup, automatic, V8, one owner, deluxe trim, real slick
1968 Chevrolet ¾ ton, 4 spd., long bed, one owner, low miles, excellent.
1966 Dodge ¾ ton, low bed, V8, one owner, very clean truck
1965 Chevrolet ¾ ton, long bed, 4-speed, one owner, a real nice pickup
1952 Chevrolet 1-ton, with grain bed, dual wheels, a nice cheap farm truck
1962 IHC Scout 4x4, half top, one owner, real nice little pickup
1963 Ford ½ ton, 3-speed, new paint, cheap transportation.

AS YOU CAN SEE, THIS IS THE BEST SELECTION OF USED TRUCKS IN THE ENTIRE MIDWEST. NEW BEDS & HOISTS FOR ANY TRUCK AT DEALER COST. DON'T BUY UNTIL YOU SEE THESE.

### N.E.K. Motor & Impl. Co.

IH Dealer Phone 913-742-2171
HIAWATHA, KANSAS

---

### Tractor Specials

John Deere 4010 D, wide front, clean
JD 720 LP, wide front
Farmall M tractor
JD 4010D, wide front

COMBINE SPECIALS

1967 95 JD combine, 16' header, cab
1966 510 Massey 20' header, cab ..... $4550

### Belleville Impl.

JOHN DEERE
Norman Hanshaw
913 527-2261
BELLEVILLE, KANS.

---

WANTED — Farmhand stacker with steel teeth. Lawrence Benyshek, Cuba, Ks., Phone 913 729-3440. x23

---

We will be receiving
25 NEW KRAUSE DISCS AND CHISEL PLOWS
starting Sept. 1st. We have sold 137 units since Sept. 1, 1971. Extra good deals are being offered on the 13 units in stock at this time. We want to sell 150 units for the 12 month period.

USED DISCS

No. 1297 Krause offset 14'9" slightly used
No. 470 IH wing disc 19' two years old
No. 616 Krause 12' wide space, new blades on front
Two No. 409 Krause 11'
No. 410 Krause 12'
16' Krause tandem, make us an offer
Three extra nice BW JD, two 13'10", one 11'
Two Kewanee, 12' & 13½'
Two IH No. 46 11½'
IH No. 37 12' Case 12'
Extra good 4x16 JD 3 pt. high clearance plow
4x14 Moline pull type plow
New 5x16 semi-mounted plow at bargain price
Slightly used No. 30 Grain-O-Vator 205 bushel
New Grain-O-Vator and Blair wagons
24' Kent springtooth
16' Crustbuster

USED HAY TOOLS

No. 905 NH windrower
No. 500 Hesston windrower
Ford 3 pt. mower, extra good
No. 224WS JD baler
No. 68W NH baler
No. 268T baler
No. 275W NH extra good, in warehouse, ask to see
No. 56T with engine. This has had the $200 all twine head package installed
No. 46T IH No. 4T IH
Make offer on these 3 IH balers. Wil sell cheap.
No. 315 IH combine with cab, used 2 seasons
No. 92 Super MF, rebuilt engine, new cyl. bars
No. 82 MF
Attention farmers in the Clay Center area — See us for your Krause needs.

### Gould's, Inc.

Krause — Crustbuster
Hutchmaster
Minneapolis Moline
Offset disc headquarters. Stop in and see the new Krause flexible offset.

MINNEAPOLIS-MM MOLINE

NEW HOLLAND

Phone 913 - 243-2609
CONCORDIA, KANSAS

---

USED HAY EQUIPMENT

JD 224WS baler
JD 214WS baler
JD 24T baler
JD 224T baler
JD 214W baler
JD 14T baler
JD 215A SP windrower
JD 37 mower
AC 7' pull mower

FORAGE EQUIPMENT

2 JD No. 6 with 1-row
JD cutter bar No. 6
JD No. 12 with 2-row
72 Gehl flail
AC 782 2 row 30"
IH No. 16 1 row
IH No. 50 2 row
IH No. 55 2 row
IH 20C 1 row
Gehl wagon, rubber slat type
Grain-O-Vator 30 auger wagon
Grain-O-Vator 40 silage wagon

TRACTORS

| | |
|---|---|
| IH 806D | MH 44 std. |
| Case 1030D | MH 44 |
| AC D19 | Ford 4000G |
| AC WD 45 | JD 3020D |
| AC WD | JD 4020D, PS |
| IH Super C | JD 2510G |
| IH M | |

### Osage Farm Eq. Co.

JOHN DEERE
Phone 913
528-1422
or
528-1410
OSAGE CITY, KANS.

---

JOHN DEERE corn head No. 234, hookup for 55. Good condition, $1200. Arliss Adams, Kincaid, Ks. 66039. Phone 913 439-5465. x25

---

## TOPEKA FARM EQUIPMENT, INC

1965 4020 dsl., powershift
1969 4020 diesel, cab, front
1968 4020 dsl., syncromesh
1966 4020 diesel, powershift
1967 XT 190 AC, gas
1965 XT190 AC diesel
1967 MF 1130 turbo dsl.
1964 2010 gas, WF
1960 730 diesel, WF
1953 TO30 Ferguson
1962 No. 240 Hesston swather
1968 No. 105 combine, 6x30
1969 No. 105 combine, new ties 6x30
1961 No. 72 MF & No. 22
1962 45 JD & No. 210 head
1959 45 JD & No. 10 head
4 F1145H 4x14 plows
No. 490 NH 12' mower-c
New No. 4400, 6600 & 7 combines

Oswalt Ensiloaders & Ensilmixers

WHAT WE SELL . . . WE SERVICE WELL!

24 Hwy. &
Goodyear Tu
JOHN DEERE
Store Phon
913-233-137

Jim Wyman, Mgr., 913-23
Kenny Cole, Sales mgr. 99

TOPEKA, KANSAS

---

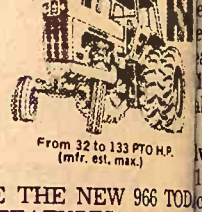

From 32 to 133 PTO H.P. (mfr. est. max.)

SEE THE NEW 966 TOD
IT FEATURES:
95.0 estimated horsepower.
414 cubic inch Diesel En
Isomounts (lower sound le
Gauges instead of lights.
quiet cab. New hydr. cou
SEE US TODAY!

### New Machines Special Prices

990 mower conditioner
IH 353 4 row rear cultivat
Cross Lake 4 row rear cul
IH 5' rotary mower
No. 200 7' sickle mower

USED MACHINERY

IH no. 201 14' windrower hay conditioner
1953 JD No. 60
Allis Chalmers WC tractor
Moridge 22' wheel springto
IH No. 101 12' combine
1959 JD 55 14' combine
JD No. 210 cornhead
MH No. 82 14' combine
IH No. 37 11' disk
JD 3 pt. mounted 11' chise
IH 540 4-16 steerable plo good condition
MM 3x14 mounted 3 pt. plo very good
Several used cultivators fo & M tractors
1969 IH No. 550 2-row fo harvester
1967 VW sedan, good cond.

USED TRUCKS

1966 International ½ ton, 4 speed
1967 International ½ ton, 4 speed

Open Thurs. Evening Until
— RED FEVER —
Catch It
You'll Like It

### Pioneer Service & Sales

317 W. Wa
913 258-3222 8 to 5:30
After 6 Call 258-3026
HERINGTON, KANS.

---

TRACTORS & COMBINES AT KALVESTA, KANS.

1967 510 MH 20' diesel
1970 20' G diesel
1970 G 20' LPG
1968 G 20' LPG
1966 C-II 18'
1967 C-II 18'
1968 G 20' gas
4-30 G low profile corn with equip. for combine, 1 year
13' C-II header with Gende trol

### Kalvesta Impl. C

Phone 316-855-3567
KALVESTA, KANSAS

---

From 32 to 133 PTO H.P. (mfr. est. max.)

EE THE NEW 966 TO
FEATURES:
0 estimated horsepow
cubic inch Diesel
mounts (lower sound
uges instead of light
iet cab. New hydr. c
SEE US TODAY

### Tractors

968 IHC F856 diesel
, radio, dual valves
eel, hyd. seat. A real
ff, always shedded, 15
971 Case 1170 with
& air, radio, dual w
the special eqpt.
edded. 1000 hours.
970 856, fully equipp
m in front & rear tire
cast weights inside
e, radio. A real crea
00 hours.
968 F756D, fully equ
cuim, 2 sets of split-ca
d. seat, dual valves, ti
wheel, 10x16 flotatio
s. A real cream puf
urs.
967 F706 G with 291
gine & all equipment
es 1 year ago, major
erhaul app. 2100 hrs.,
am puff. 2400 hours.
964 F706D, fully equ
l clean, new 18.4x34 &
flotation front tires
ves, A-1.
958 F350, 3 valves, 2
ch. It is to go thru sh
mplete checkup & will
paint. Wide front
new rear tires. .....
951 W9 gas, the best
d, has the original pai
hrs. on major engine
l, new live hyd. pump
tires are good. Real
horsepower .....
956 I300G utility with
h, loader with hyd. b
cket & like new 7' bl
ds paint & some repa
will be ready to go ..
949 Farmall M in A
anical condition, like ne
6 ply rear tires, new
O & good hyd. .....
954 WD Allis in good
had a lot of repair.
runs good .....
958 Ford No. 841D in
ndition with extra goo
& dozer blade .....
American road grader
rifier on Farmall M c
d rubber. This unit con
checked out in our sho
951 GB MM on propan
de front axle, propane
d rear rubber includin
e, 1 valve hyd. with
mp, PTO, improved
e brakes, complete di
overhaul, good solid
transmission. If you
d work horse for the
this one .....
UD diesel MM with 15
s. Here is a good ch
rk horse .....
et of good 16.9x34 dual
of 14.9x38 duals with
es to match up with 18
00. Set of deluxe fende
al lights $200. 37 11.00x1
bolt hole wheels $10.50. 6
4 new 8 bolt hole wheel

COMBINES

968 IHC No. 403 with
ive & factory cab, alwa
edded & in A-1 conditi
stomer traded for a N
r the advantages of 7% i
ent credit & depreciation.
1 owner machine.
965 IHC 403 with cab
stalled. This machine has
ru our shop & recondit
00% from front to back.
& we will show you the
kets.
961 IHC No. 151 with
s machine has a new
ck & is being completel
ecked out & repairs ma
ng it up to A-1 conditio
ll have new paint & will
oice machine.
963 IHC No. 303 with c
s been completely che
from front to back. H
w paint. We have a job t
show all repairs that w
o this choice machine.
960 IHC No. 101. This

Continued Next Column

receiving
KRAUSE DISCS
HISEL PLOWS
. 1st. We have sold
nce Sept. 1, 1971.
deals are being of-
13 units in stock
We want to sell
or the 12 month

D DISCS
ause offset 14'9"
ed
ving disc 19' two

se 12' wide space,
on front
Krause 11'
se 12'
ndem, make us an

nice BW JD, two
11'
e, 12' & 13½'
46 11½'
Case 12'
x16 JD 3 pt. high
plow
pull type plow
emi-mounted plow
price
No. 30 Grain-O-
ushel
-Vator and Blair

ngtooth
ter

HAY TOOLS
windrower
ton windrower
ower, extra good
D baler
baler
er
H extra good, in
ask to see
engine. This has
00 all twine head
stalled
No. 4T IH
n these 3 IH bal-
ll cheap.
combine with cab
sons
r MF, rebuilt en-
cyl. bars

mers in the Clay
– See us for your

ld's, Inc.

– Crustbuster
chmaster
polis Moline
eadquarters. Stop
e new Krause flex-

MINNEAPOLIS-MM MOLINE

HOLLAND
913 - 243-2609
DIA, KANSAS

Y EQUIPMENT
ler
aler
r
vindrower
ower
EQUIPMENT
vith 1-row
No. 6
th 2-row
30"
row
row
ow
rubber slat type
30 auger wagon
40 silage wagon

CTORS
MH 44 std.
MH 44
Ford 4000G
JD 3020D
JD 4020D, PS
JD 2510G

rm Eq. Co.

Phone 913
528-1422
or
528-1410

TTY, KANS.

E corn head No.
or 55. Good condi-
rliss Adams, Kin-
39. Phone 913
x25

TOPEKA
EQUIPMEN
1965 4020 dsl.
1969 4020 diesel
1968 4020 dsl.
1966 4020 diesel
1967 XT 190 AC
1965 XT190 AC
1967 MF 1130 turb
1964 2010 gas, W
1960 730 diesel, W
1953 TO30 Ferg
1962 No. 240 Hess
1968 No. 105 comb
1969 No. 105 comb
ies 6x30
1961 No. 72 MF
1962 45 JD & No.
1959 45 JD & No.
4 F1145H 4x14
No. 490 NH 17
New No. 4400, 6ft
combines
Oswalt
& Ensi
WHAT WE S
WE SERVICE
JOHN DEERE
Jim Wyman, Mg
Kenny Cole, Sale
TOPEKA, K

From 32 to 133 PTO H.P. (mfr. est. max.)

SEE THE NEW
IT FEATURES:
95.0 estimated
414 cubic inch
Isomounts (lower
Gauges instead
quiet cab. New
SEE US TO

New Ma
Special P

990 mower con
IH 353 4 row rear
Cross Lake 4 row
IH 5' rotary mow
No. 200 7' sickle

USED MAC
IH no. 201 14'
hay conditioner
1953 JD No. 60
Allis Chalmers W
Moridge 22' wheel
IH No. 101 12' co
1959 JD 55 14'
JD No. 210 combi
MH No. 82 14' co
IH No. 37 11' disc
JD 3 pt. mounted
IH 540 4-16 stee
good condition
MM 3x14 mounted
very good
Several used
& M tractors
1969 IH No. 530
harvester
1967 VW sedan, 2

USED TR
1966 International
4 speed
1967 International
4 speed
Open Thurs. Eve
— RED FE
Catch
You'll Like

Pioneer S
913 258-322
After 6 Call
HERINGTON

TRACTORS &
AT KALVESTA
1967 510 MH 20'
1970 20' G diesel
1970 G 20' LPG
1968 G 20' LPG
1966 C-II 18'
1967 C-II 18'
1968 G 20' gas
4-30 G low profile
with equip. for
1 year
13' C-II header w
trol

Kalvesta Im
Phone 316-5
KALVESTA, KA

From 32 to 133 PTO H.P. (mfr. est. max.)

E THE NEW 966 TODAY !
FEATURES:
estimated horsepower. New
cubic inch Diesel Engine.
mounts (lower sound level).
ges instead of lights. New
et cab. New hydr. couplers.
SEE US TODAY !

## Tractors

968 IHC F856 diesel with
, radio, dual valves, tilt
el, hyd. seat. A real cream
, always shedded, 1500 hrs.
971 Case 1170 with factory
& air, radio, dual wheels &
the special eqpt. Always
dded. 1000 hours.
970 856, fully equipped, cal-
n in front & rear tires, foun-
cast weights inside & out-
, radio. A real cream puff,
0 hours.
968 F756D, fully equipped,
uim, 2 sets of split-cast wts.,
seat, dual valves, tilt steer
wheel, 10x16 flotation front
s. A real cream puff. 1250
rs.
67 F706 G with 291 cu. in.
ine & all equipment, new
s 1 year ago, major engine
rhaul app. 2100 hrs., a real
m puff. 2400 hours.
964 F706D, fully equipped,
clean, new 18.4x34 & 11Lx
flotation front tires & dual
es, A-1.
958 F350, 3 valves, 2 pt.
h. It is to go thru shop for
plete checkup & will have
paint. Wide front axle &
new rear tires. ..... $1100
951 W9 gas, the best you'll
, has the original paint, less
hrs. on major engine over-
, new live hyd. pump and
tires are good. Real cheap
horsepower ..... $650
956 I300G utility with 2 pt.
h, loader with hyd. boom &
et & like new 7' blade. It
s paint & some repair and
ill be ready to go .. $1450
949 Farmall M in A-1 me-
nical condition, like new 13.6
6 ply rear tires, new paint
O & good hyd. ..... $675
54 WD Allis in good cond.,
had a lot of repair. Starts
uns good ..... $375
958 Ford No. 841D in good
dition with extra good rub-
& dozer blade ..... $1250
American road grader with
rifier on Farmall M chassis,
d rubber. This unit complete-
hecked out in our shop $900
951 GB MM on propane with
e front axle, propane tank,
d rear rubber including 3rd
, 1 valve hyd. with new
np, PTO, improved new
e brakes, complete differen-
overhaul, good solid engine
transmission. If you need a
d work horse for the money
this one ..... $650
JD diesel MM with 15.5x38
s. Here is a good cheap
rk horse ..... $350
et of good 16.9x34 duals $250
of 14.9x38 duals with new
es to match up with 18.4x34,
0. Set of deluxe fenders for
al lights $200. 37 11.00x16 new
olt hole wheels $10.50. 6 W8H
new 8 bolt hole wheels $10.

COMBINES

968 IHC No. 403 with hyd.
ve & factory cab, always
edded & in A-1 condition.
stomer traded for a No. 815
the advantages of 7% invest-
nt credit & depreciation. This
a 1 owner machine.
965 IHC 403 with cab being
talled. This machine has gone
u our shop & reconditioned
% from front to back. Come
& we will show you the shop
kets.
961 IHC No. 151 with cab.
s machine has a new short
ck & is being completely re-
cked out & repairs made to
ng it up to A-1 condition. It
have new paint & will be a
ice machine.
963 IHC No. 303 with cab &
been completely checked
from front to back. Has
paint. We have a job ticket
show all repairs that went
this choice machine.
960 IHC No. 101. This is a

Continued
Next Column

CLOUD COUNTY
TRUCK & TRACTOR
CONTINUED FROM
PREVIOUS COLUMN

nice combine but we haven't gone thru it as yet. We will have it ready for milo harvest andit will be A-1 with new paint.

1960 IHC No. 151, has been completely gone thru from front to back & is in A-1 condition. It is to receive new paint.

1957 Deere No. 55 with major overhaul on engine .Has everything from new pistons to camshaft bearings. This is an A-1 older machine that will go out and do the job. Look at it & check the price.

1959 Deere No. 55 completely reconditioned, new cylinder bars, completely new reel & many other repairs. It cut one small wheat harvest since engine overhaul, has PS, straw chopper & new paint.

Set of 4 late style Hesston head hunters, 2 purchased new in the fall of 1971. New drive for IHC No. 101 & will fit many other machines. We will furnish 2 updating packages to make all 4 units current. $800.

Set of 5 Roll-A-Cones, purchased new in fall of 1971, used very little with IHC No. 403. Buy them now and make a real bargain. ..... $850

Hesston head hunters updating packages, special while they last ..... $25

BALERS

1969 IHC No. 42T in A-1 condition. This baler is like new & was traded in because the owner wanted to go to wire. One owner, always shedded.

1969 IHC No. 47T, hyd. bale tension, customer traded for the 100% All-Twine Tie 440T baler. This baler has yet to be checked out in our shop. One owner, always shedded .. $1450

1968 IHC No. 37W baler in good condition. Customer traded it on a Hesston Stack Hand. $1175.

1963 IHC No. 46T baler in A-1 condition, 1 owner, always shedded ..... $750

## Mr. Farmer

For less than $200 you can buy an All Twine Head package including both new heads and you can update your 46T, 47T, 430T & 440T to a current All-Twine baler. Why fight it when the answer is simple & inexpensive.

OTHER EQUIPMENT

Gehl 65MX grinder mixer, like new ..... $1500

Krause 12'4" tandem disc with 20" blade, same as new & equipped with heavy tractor wheel weights on each gang. Miller offset disc trade-in $850

Deere AW tandem disc harrow with new 18" disc on front & 17½" on rear. A real nice disc ..... $450

IHC No. 37 10' tandem disc harrow — Miller offset disc trade in ..... $275

IHC No. 37 14'1" tandem disc harrow with new discs on rear gangs. This is an A-1 disc. $650.

Kewanee 12'3" tandem disc harrow, a real good buy, $425. Miller offset disc trade-in.

Ford No. 118 steerable semi-mounted 5x14 plow in A-1 condition ..... $900

Case SRA semi-mounted 5x16 plow in good condition .. $575

AC 4x16 plow with snap coupler ..... $250

IHC disc plow on steel, A-1 condition ..... $125

HM 250 cultivator ..... $25

IHC No. 268 folding cultivator, with rear section, fits F504, F460, F560 & so forth.

IHC No. 10 16x10 grain drill, fert., new tires, pneumatic with fert., new tires, pneumatic press wheels, shedded most of the time. ..... $800

Deere rotary moldboard lister with large fertilizer boxes, used only 3 years, rubber press, 3 pt. hitch & markers .... $775

Krause 14'9" offset disc harrow, a real buy at $1350

Krause 14'9" offset disc harrow, buy as is or with new disc blades.

Miller 16' offset disc harrow, ready for field ..... $1250

32' Crustbuster springtooth harrow ..... $550

Two 28' Moridge springtooth harrows, your choice .. $450

Dempster 6 row weeder cultivator, sealed bearings, A-1 $750

3 IHC FA40 4 row weeder culti-

Continued
Next Column

CLOUD COUNTY
TRUCK & TRACTOR
CONTINUED FROM
PREVIOUS COLUMN

vators, 2 at $75, 1 at $35.

Two like new No. 60 Cadet riding mowers

IHC No. 100 balanced head mower, need to have head repaired & put together .. $150

IHC 449 planter, buy now and have for next planting season. Only $250.

John Blue pull type 5 knife applicator with 250 gallon tank, late style metering device and hitch for nurse tank .... $375

Deere No. 6 forage harvester with 1 row head, completely recond., new feeder chain, etc. ..... $650

Gehl FH-83 forage harvester with 2 row head ..... $65

Hesston 2000 forage harvester, new cutter head, 2-row crop attachment, new demonstrated hay pickup attachment.

IHC 55 forage harvester with 2 row wide narrow head, hardly used ..... $650

REMINDER

July 31 is the deadline on our waiver of finance on new and used tractors and any equipment purchased with them. Free financing and insurance until March 1, 1973.

FREE FINANCE
ON COMBINES

Keep in mind that free financing on combines up to June 1, 1973 will be available after August 1.

WE LIKE TO DEAL . . .
AND WILL DEMONSTRATE

— RED FEVER —
Catch It
You'll Like It

## Cloud County
TRUCK & TRACTOR

Phone 913

243-1840

CONCORDIA, KANSAS

WE HAVE LOTS OF GOOD USED GLEANER COMBINES, PRICE RIGHT.

New 1970 G, hydrostat, fully equipped. Save a lot on carryover

1968 F Gleaner, cab, fully equipped

1968 G Gleaner, cab, fully equipped

USED TRACTORS

AC 190XT LP with cab

1966 G1000 MM — price right

1952 Model G JD with 3 pt. hitch

1967 C440 cornhead

1967 C 630 cornhead

Several good 2 row A240 Gleaner cornheads

350 International, wide front, power steering

MISC. EQUIPMENT

1966 Hesston 500 windrower, 14'

New AC 442 baler, twine tie, complete ..... $1750

New AC heavy duty chisel plow, 12' only ..... $795

New Mono 5' 3 pt. stalk shredder ..... $275

New Blair feed wagons

New Blair 160 bu. spreader, 4x13½, jack, slop gate, pintle chain, 20" rubber ..... $850

New Blair 115 bu. spreader, jack, 14" rubber ..... $550

3 used Model 95 Owatonna mixer mills, good .. $1395 & up

Free Interest Waiver
On Tractors, Combines
and Corn Heads
Til March 1st, 1973

## Buchli Implement

AC, New Idea,
Hesston, Owatonna
and Brady
Sales and Service

402-768-6866 HEBRON, NEBR.

## Garden Tractors
## Lawn Mowers
## Tillers

Parts For All Makes
EXPERT REPAIRS

## K - HILL

ENGINE SERVICE
Next To Sale Barn
E. US 24 913 - 776-4181
MANHATTAN, KANSAS

## BUY NOW AND SAVE $ $ $

2 New A-C Roto Balers
For Sale — Cheap

WINDROWERS

1970 Hesston 500, 14', auger, A-1 ..... $4450

1967 Hesston PT10, 9', pull type ..... $975

1967 Hesston PT10 pull type 9', A-1 ..... $1075

1967 Hesston PT10, 9', as is ..... $575

1961 Hesston 240 self propelled draper, as is ..... $875

OTHER HAY EQUIPMENT

1970 NH 1049 SP bale wagon, A-1 ..... $7750

1970 NH 1010 bale wagon, pull type, like new ..... $3100

John Deere No. 8 mower, 7' ..... $175

BALERS

1970 New Holland 277 wire baler, excellent ..... $2475

1967 New Holland 269 wire baler, reconditioned, real good ..... $1375

1967 New Holland 269 wire, recond., good ..... $1175

New Holland 270 twine, good condition ..... $775

New Holland 271 twine, reconditioned, A-1 .... $1075

New Holland No .67 twine baler ..... $495

FORAGE EQUIPMENT

New 1972 New Holland 880 forage harvester with 1000 RPM 2-row head

New 1972 New Holland Super 717 forage harvester with 1000 RPM 2-row head

1967 New Holland 717 forage harvester with 2 row head, 540 RPM ..... $1475

1969 Cobey forage wagon ..... $1375

Farm Hand silage wagon $750

1970 New Holland 469 haybine, excellent condition .... $2175

COMBINES

1964 Massey Ferguson 300 SP with cab, hyd. reel, power steering, header control, real good ..... $4250

1955 JD 45 combine, SP $875

MISC. USED EQUIPMENT

1969 New Holland 352 grinder mixer, excellent .... $1475

JD AW disc, 11', 20" blades, real good ..... $475

Kewanee disc, 11', like new ..... $595

IHC No. 37 wheel disc .. $375

JD 894 rake ..... $195

Free financing on New Holland hay equipment (except bale wagons) until March 1, 1973 — Effective Aug. 1, 1972.

## Truskett Equip. Co.

ALLIS-CHALMERS

Glen W. Wilson

Owner

316 - 583-6379

EUREKA, KANSAS

## Buy Now And Save

1963 A combine

1962 A combine

Gleaner C with cab, PS, good condition

1951 AR Gleaner

G820 Gleaner cornhead in excellent condition

1966 C-II with cab, very good

C440 corn head, good

2-row 40" cornhead in good condition

G John Deere, good condition

WD Allis, good condition

WD 45 AC diesel tractor with wide front

WD 45 AC gas tractor with wide front

4x16 IHC plow

3x16 3-pt. mounted plow

4 row 3 pt. hitch IHC corn disc

AC 5x16 semi-mtd. plow, spring trip beams, Category II 3-pt. hitch, very good condition

D19 gas tractor, motor overhauled and new paint job

## Cuba Impl. Co.

ALLIS-CHALMERS

Phone 913 729-3856

Cuba, Kans.

FOR SALE — 2MH International corn picker, like new, one steel 100 bushel wagon box and running gear. Bill Gerdes, Herkimer, Ks., 913 744-2383. x26

## Before You Buy Give Us A Try At Combine City USA

USED TRACTORS

Two MF 180D 3 pt.; two MF 65 LP 3 pt.; MF 50 with loader; MF 50 LP; IHC H with 3 pt.; Case 802B; MM G1000; Case Model C; Case 930D; MH 444 LP 3 pt.; MLF 970; MM GB LP; MF 65D; MF 65G; MF 85D; MH 101; MF 1130D 3 pt.

USED COMBINES

MF 82, 92, S92, 410G, LP and diesel, 510G and diesel, cabs, choppers, dual spreaders, 13, 14, 15, 16, 18 and 20' tables; JD 95; Gleaner A and C-II.

USED HAY TOOLS

MF 81 hay tender; MF 10, 12T and 12 balers; New Holland 280T; MF No. 40 conditioner. MF 13' rotary mower; used rakes, bale loaders, bale elevators, Richardson ensilage loader mounted on tractor; Oswalt ensilage loader mounted on 8N Ford; Gehl ensilage blower with pipe; Case Helix ensilage box on GMC truck; Farmhand ensilage box.

USED PLOWS

Allis 5x16 semimount; Oliver 5x16 pull; Oliver 4x14 pull; JD 3 pt.;, 3x16, 5x14 3 pt., 5x16 pull, 2x16 flop over; MM 4x14, 2x14 3 pt.; Dearborn 3 pt. 3x14; IHC 4x14; MF 3x16 3 pt, 4x16 3 pt.. 4x16 pull, and 4x16, 5x16 & 6x16 semi-mount.

PLANTING TOOLS

JD 3 pt. 4 row lister planter; 2 MF No. 43 hoe drills; new Kirschmann 10-12 fertilizer hoe drill. Last $2795, will take $1195

New rotary mowers as low as $265; Combine cabs for most makes of combines at $399; Tractor cabs for most makes of tractors $299. Buy a cab and get a GP air conditioner for $149.95; Wilbeck offset disc high volume dealer; new Ford pickup camper special with Del-Ray fifth wheel trailer, will trade this for farm machinery.

Yamaha & Kawasaki cycles. 10 speed bicycles; New tandem disc at close-out prices; one new 410D combine at reduced price; 4 and 8 row corn heads; used 421 and 422 corn heads; Gleaner 2 row corn head; 4 used school buses ideal for campers. Kent & Crustbuster used springtooth harrows.

You name it, we'll get it for you at Combine City USA.

## J. P. Humphrey Implement Co.

132-140 N. 6th
Ph. (316) 825-4351
KIOWA, Ks. 67070

Combine City USA —
We Trade For Anything

## SHAFTS

* PTO's & PTO Shafts
* Tractor PTO Shafts
* Truck Drive Shafts
* Drive Shaft Tubing
* Drive Shaft Ends
* PTO Cables & Joints
* Hi Pressure Hose
* Hydraulic Jack Repair

## GINDER Hydraulic & Machine Shop

1218 N. Ninth 913-827-3212
SALINA, KANSAS

## Benne Machinery

SALES & SALVAGE

Tractor, combine and machinery salvage parts at a bargain. Also used tires of every description.

EVERETTE BENNE, MGR.
Phone 913-243-4662
CONCORDIA, KANSAS

FOR SALE — Used 6800 Foster Harvest Master chaff collector. Good used 5400 units to fit almost any combine. New units 6800, 6810 or 5400. Bale accumulators and loading attachment. Ben Blecha, Munden, Ks., 913 987-5381. x26

From 32 to 133 PTO H.P. (mfr. est. max.)

SEE THE NEW 966 TODAY !
IT FEATURES:
95.0 estimated horsepower. New 414 cubic inch Diesel Engine. Isomounts (lower sound level). Gauges instead of lights. New quiet cab. New hydr. couplers.

## — SAVE —

NEW MACHINES

IH No. 615 combine
IH F656 gas tractor
IH No. 311 trail rotary mower
IH No. 58 6-row planter
IH wheel disks, 10', 12', 14'
IH No. 610 12' offset disk
IH No. 340 FH springtooth 16'
IH No. 10 16x8 fertilizer drill
IH No. 353 4-row cultivator
IH No. 9 coil harrow, 4 sections

HAY TOOLS

New IH No. 16 rake
New IH No. 47 wire baler
John Deere 24 twine baler, auto-grease ..... $895
IH No. 45 twine baler .... $150

COMBINES

John Deere Model 55 14', local machine

USED TRACTORS

IH I-706 LP, 3 pt. hitch, equipped
John Deere 3010 diesel, clean local tractor
IH F560 diesel, runs like new
1951 IH Farmall M, fully equipped
IH Cub Cadet 7 HP with mower, like new ..... $695

MISCELLANEOUS

Case one row field cutter $100
John Deere 16x8 fertilizer drill ..... $40
Farm Hand loader ..... $150
Model 706 WW roller mill $150

PLOWS

IH 3x14 on rubber ..... $75
MM oneway on steel, 5 26" blades ..... $125
John Deere 3x14 on rubber, hyd. cont.
IH 5x14 semi-mounted .. $475
IH fast hitch 3x14 mounted $85
IH No. 209 2x14 3 pt., like new ..... $165
Allis 3x14 mounted ..... $30

DISKS

IH 8' pull type ..... $125
MM 8' wheel disk ..... $225

TRUCKS

NEW IH Scout II, 4 wheel drive, V8, automatic, radio, bumper, full top — Save or Trade
68 IH 1100B ¾ ton custom pickup, V8, 4 speed, radio & bumper — clean
62 IH 1700 Loadstar, 6 cyl., 5-spd. trans., 2 spd. rear axle, 900x20 10 ply tires .... $1375
65 IH 1700 Loadstar heavy duty unit, V345 engine, 5 spd., 2-spd., Anthony dump body. See this one — Save or trade.
IH A-120 4x4 4 wheel drive pickup ..... $495
Ford F600, V8, duals, 2 speed axle, good tires with dump body ..... $895
1966 GMC 1 ton pickup, long narrow bed, 6 cyl. engine, 4-spd. trans., radio, bumper. Clean local truck .... $1295

— RED FEVER —
Catch It
You'll Like It

BMB ROTARY MOWERS
SNOWCO BALE ELEVATORS
DUAL LOADERS
POST HOLE DIGGERS
REAR MOUNT BLADES

## MOHN'S

JUNCTION CITY, KANSAS

9th & Jefferson
Phone 913-238-5101

See
Lloyd Hunter or Chet Westrup
Nights — Abilene 913-263-2399

---

1961 Oliver 950 diesel tractor, duals
New AC 782 field cutter, 2 row 50", special price
Used 14' Miller offset disc
Used 32' Crustbuster

## OCHS, INC.

913 387-2361
OTIS, KS. 67565

---

## New Tractor Trading Time

INTEREST WAIVED UNTIL MARCH 1, 1973

2000 — 3000 — 4000 — 5000 — 7000 — 8000 — 9000 — Equipped about any way you would choose. 30 HP to 135 HP to choose from.

## TRACTORS

4020 JD diesel, SR with 3 pt. & cab
Ford 8000D, fully equipped
Ford 6000D, fully equipped
JD 4010 LPG
Ford 4000, demo.
1972 Ford 3000 with cab and air cond., 131 hours
Ford 3000 diesel, real nice
1972 Ford 5000, gas, 8 spd., LPTO
IHC 460 diesel, power steering and TA
Ford 850 gas, with loader
Case 800 diesel with power steering
Ford HD Ind. 4400 gas with loader & 13' backhoe
1948 Ford 8N with Skyline loader
Ford 9N with loader
1950 Ford 8N
IHC M
MM U

FORAGE EQUIPMENT

New Holland 1880 SP forage harvester with 2 & 3 row heads
Used Farm Hand F600 with 3-row head
New Idea forage box with gear
IHC forage box with gear
7x14 forage box, gear with hoist
Ford 6x12 forage harvester

NEW FARMHAND F600 SP FORAGE HARVESTERS ARRIVING NEXT WEEK

FEEDING EQUIPMENT

New BJM mixer feeders
New Grain-o-Vator
New Farm Hand
Used BJM mixer feeder, 900 series with scale on 1968 Chevy truck

HAYING EQUIPMENT

New & used SP swathers
Used bale elevator
New Ford 542 baler, wire & twine
New Farmhand loader, bale fork & accumulators
New Du-Al bale fork & accumulators
Used Du-Al bale fork & accumulators

MISCELLANEOUS

Used 5' Servis mower
New highway ditch & bank offset rotary cutters
Front dozer blade for Ford 800
New rotary cutters, any size, any price
New dirt moving equipment
Come in and see or ask for a demonstration of the new Hawkbilt Hay Baler that makes 1500 lb. bales.

NEW & USED GARDEN TRACTORS

NEW & USED GARDEN TRACTORS

## BPH Tractor Co.

1035 W. 4th

Ford Tractors Equipment

316 663-3389

HUTCHINSON, KS. 67501

---

## CHIEF

## Grain Bins

The bin guaranteed against failure. Now, the strongest bin you can buy.

## ELLIOTT

CONSTRUCTION CO.
Phone 913 265-3872
MORROWVILLE, KS.

---

EQUIPMENT FOR SALE — Near new Fox 6' mower bar attachment, used on less than 100 acres, make offer. Phone 316 345-2637 ,Moundridge. SB24

---

WANTED — Clamp on dual wheels for 5020 John Deere with 32" rims. Ph. 316 345-2637 Moundridge, Ks. SB23

---

From 32 to 133 PTO H.P. (mfr. est. max.)

SEE THE NEW 966 TODAY !
IT FEATURES:
95.0 estimated horsepower. New 414 cubic inch Diesel Engine. Isomounts (lower sound level). Gauges instead of lights. New quiet cab. New hydr. couplers.
SEE US TODAY !

NEW, AT DISCOUNT

New IH 615 & 715 combines
No. 55 IH 7' chisel plow
No. 610 IH 12' offset disk
IH No. 35 rake

— RED FEVER —
Catch It
You'll Like It

USED MACHINES

856 diesel tractor
930 Case diesel tractor
550 5x16 steerable plow
MF 85 gas tractor
Farmhand F16 loader
IH H, good
Farmall 706 diesel
Farmall 560 diesel
Ford 8N tractor
64 806D tractor
41-44 Farmall M tractors
IH W6 tractor
One LA Case tractor
JD 37 pull type mower
No. 111 3 pt. rotary cutter
MM 6' oneway plow
Graham Hoeme 10' chisel plow
IH 10' chisel plow
John Deere No. 5 mower
Allis 2 row cultivator
IH 4 sec. springtooth with 15' implement carrier
2-row field cutter, 550
No. 36 one-row field cutter
Kewanee 11'4" wheel disc
IH 370 wheel disc 14 '
IH 370 wheel disc 10'9"
Case 4x14 pull plow

BALERS

IH 46W 37T 45T

USED TRUCKS

1970 Chev. ½ ton 3 spd. pickup
1969 Chevy ½ ton, V8, aut., air & power
1962 Chev. ¾ ton pickup, grain sides & stock rack
1960 Chev. ¾T with grain box and stock racks
We have a new 1972 Chev. ¾ ton Sports Van

SEE US FOR —
NEW AND USED CARS
FARMHAND EQUIPMENT
LILLISTON CULTIVATORS

## AULD

CHEVROLET

461-5414
WAKEFIELD

---

## Summer Clearance

1966 IH 403 with 14' platform, cab, clean ..... $4000
1965 IH 403 with 14' platform, cab, clean ..... $4000
1967 JD 55 with 14' platform, cab, sharp ..... $5500
1967 IH 429N, 30" rows, 403 mountings ..... $1400
1967 IH 339N, 30" rows, 403 mountings ..... $1300
1969 IH 228 with 303 mountings, like new ..... $1100
1968 JD 335, 36" rows, 55 mtgs. ..... $1695
1967 JD 335, 30" rows, 55 mtgs. ..... $1695
1967 4020D with cab
1966 4020D, sharp
1965 1850 Oliver, ready
1961 3010D with Roll-A-Matic
JD 140 L&G tractor with cab, loader & blade
IH 16' No. 500 tandem disc with 23" blades
New JD 34 chopper with single row head

## Highway Impl., Inc.

Phone
402-759-3139
GENEVA, NEBR.

---

FOR SALE — 269 New Holland wire tie baler. 1010 New Holland bale wagon. New Holland hay crusher. Ron Nehring, Alma, Ks., 913 765-3584. SB24

---

FOR SALE — One new Gehl 1-row forage harvester Model FH84, bought new last year but never been used. Price $1450. Martin Hood, Ph. 913 349-2838, White City, Ks. SB25

---

## Guaranteed Used Tractors

1971 JD 3020D, 480 hours
1969 JD 3020 gas, wide front
1968 JD 4020D, SR, wide front
1967 JD 3020D, SR, wide front
1967 AC XT190D, very good
1966 JD 3020 gas, power shift
1965 3020 gas, wide front
1966 AC XT190D, 2500 hrs.
1954 JD 60, new block, live PTO
1954 IHC Super H, nice one
1952 IHC H, 3 pt. hitch
1952 JD B, good one
1949 JD A, PTO & roll-o-matic
Also several others

USED COMBINES

1968 JD 95, 13' pickup reel
1968 JD 3 row 38" corn att.
1965 IHC 403 14', very good
1970 IHC 4 row 30" corn att.
1963 MF 300 13', cab
1967 MF 222 corn att.
1962 JD 45, 12', cab, nice
1964 JD 210 corn att.
1962 JD 40, 10', cab
1962 JD 205 corn att.
1962 MF 82, 12', cab, ind. brakes
1964 MF 22 corn att.
1961 IHC 151, cab, goon one
1959 JD 45, cab, 12'
1959 MF 82, cab, 12'
1959 IHC 101, good one
Also several others

See our new & used combines before you buy

## Todd Tractor Co., Inc.

JOHN DEERE

Jct. 36 & 63

913 336-2138

SENECA, KANSAS

---

JOHN DEERE

FORAGE HARVESTERS

1971 JD 38 with 2 row
1968 JD 34 with 2 row
1966 Gehl Chop King with 2-row
1966 Gehl FH-84 with 2-row
Gehl SP82 with 2 row
1964 JD 6 with 2 row
Ford 1 row forage harvester
Gehl pickup att. for FH83 or 84
JD pickup att. for 34
Gehl FB 85 blower with 10' conveyor
Gehl BU85 forage wagon
JD 110 Chuck Wagon
Blair 4x10 feeder wagon
Wik bale loader

TRACTORS

1970 AC 160 diesel
1966 MF 180 diesel
1956 IHC 400 gas
1955 JD 60
1950 IHC M with Farm Hand stacker

MISC. EQUIPMENT

Set 18.4x38 duals for JD 4520
JD F620 pull plow 4x14
JD 555 4x14 pull plow
JD F2340 6x16 on-land plow
IH and Case springtooth harrows on wheel carrier
AC 13' wheel disc
Danuser post hole digger

SEE US FOR
Gehl · Hesston · Crustbuster
Danuser · Big Ox · Grain-o-Vator
GB loaders & Century sprayers

## Tri-County Sales

George Munkres
Phone Collect
BL 8-2249 or BL 8-2991

HERINGTON, KANSAS

---

## Gigantic Labor Day

FARM MACHINERY AUCTION
Monday, Sept. 4 9 a.m. Sharp
Selling between 175-200 tractors, 400 implements, including combines, corn heads, corn pickers, choppers, AC roto balers, plows, disks & Ford equipment and much more. This is an annual consignment auction and very large. Plan now to attend and consign, buy or just visit. For information phone 515-774-4615.

## Chariton Imp. Inc.

CHARITON, IOWA

---

WANTED — New or near new 612 Ford forage harvester. Luin D. Larson, Waterville, Ks. 913 785-2734. x24

---

WANTED — Used 3000 bu. per hour elevator leg. Clifford Neis, Eudora, Ks., Phone 913 542-2021 x24

---

From 32 to 133 PTO H.P. (mfr. est. max.)

SEE THE NEW 966 TODAY !
IT FEATURES:
95.0 estimated horsepower. New 414 cubic inch Diesel Engine. Isomounts (lower sound level). Gauges instead of lights. New quiet cab. New hydr. couplers.
SEE US TODAY !

## Save On New Machines

IH 615 combine
IH 550 5x16 steerable plow
IH 540 4x14 steerable plow
IH 430 hay baler
IH 1300 3 pt. mower
IH 1100 trailing mower, 7 or
IH 1200 2 pt. mower
IH 51 forage feeder box
IH 45 Vibrashank cultivator 12½' mounted
IH 55 chisel, 10' trailing
IH 360 24' folding pull type springtooth

USED EQUIPMENT

IH 411 4x14 FH plo w
IH 311 3x14 FH plow
JD 3x14 3 pt. plow
IH 46 baler
IH no. 100 mower, 3 pt., wi 9' bar
IH 55 2 row field harvester
Papec 1 row field harvester

— RED FEVER —
Catch It
You'll Like It

## Esslinger Impl. Co.

Phone
913 292-4424

FRANKFORT, KANS.

---

USED TRACTORS

1964 Ford 4000 diesel
1962 JD 1010 gas
1959 MF 35 diesel
1958 Ford 971
1951 JD A
1950 Ford 8N
1949 Ford 8N
1948 Ford 8N
1948 Ferguson 30

HAY EQUIPMENT

Case 3 pt. mower
New Ford 510 crimper, demo ..... $3
New Ford 530 baler, demo. ..... $13
NH Model 68 PTO baler
IHC Model 16 rake with rubb teeth
MF No. 36 rake
Massey-Harris mower

SPECIALS

Krause Model 610 12' wheel di demo. ..... $9
Krause Model 298 9' chisel $49

We Sell The New Kubota Tractor

PRE-SEASON SPECIALS
Homelite Chain Saws
150 auto. was $149.95 — Now ..... $129
E-Z was $184.95 — Now $164
Super E-Z auto. was $199.95 — Now ..... $179
X-L 12 was $189.95 — Now ..... $169
Super X-L auto. was $209.95 — Now ..... $189

EXTRA SPECIAL OFFER
A $32 Woodcutter's Kit for only $7.95
with purchase of any new chain saw.

## Burns-Salisbury

Ford Tractors Equipment

East US 24

Ph. 913-778-5733

NEW HOLLAND
KUBOTA

MANHATTAN, KANSAS

---

FOR SALE — Gehl 188 SP age harvester with three row head, also three Papec self loading wagons. Excellent dition. Merlin Bergman, Ve lion, Ks., Phone 913 382-541 3177.

---

TRACTORS
67 4020 dsl. 1964 30
64 IH 806 dsl. 1963 4
63 4010 diesel
70 1961 4010 diesels
58 720 dsl. 1958 6

COMBINES
66 MF 510 with cab, 1
64 IH 303 with cab, 1
62 JD 55, 14'
61 IH 151 with cab, 1
59 JD 55 with cab, 1
59 JD 55, 14'
58 IH 101, 12'
58 MF 321 cornhead

JUNK COMBINES
57 55 1955 45 19
70 1951 MH 26

DISKS
70 12'6" BW 12'6" F
6" IH 370 13'10" A
veral good 10'-12' disk

SILAGE EQUIPME
58 38 with 2 row 30"
N Oswalt Ensilmixe
955 Ford 600 with 4
drive
forage harvester with
30" head
forage harvester with
30" head
forage harvester wit
38" head
Papec cutter
IH cutter
115 Chuckwagon w
beater, heavy duty w

DRILLS
x8 JD FBA with rubbe
x8 MM 16x8 IH wit
x7 JD B with fert.
rt. att. for drills
veral high wheel drills

MISCELLANEOUS
70 46A loaders
spreader
Series Grain-O-Vator
w F145H 6 bottom 14
lucible to 5 bottom at
price.

## Washington Impl

Phone
325-230

WASHINGTON, KAN

FORAGE HARVESTE
69 Gehl 600 2 row ....
y pickup for 600
FH84 2 rows .... $795
H 83 2 rows .... $395
w & used forage boxe
w Gehl 600 & 300 car
t dealer cost

TRACTORS
C 210 demo. .....
69 XT190D .....
70 D17D .....

COMBINES
69 510 with air
69 410
65 300 .....
68 Gleaner F
65 A-II, big tires, power
.....
veral E & C's
60 John Deere 55

CORN HEADS
30" for JD 105
70 Gleaner F3-35
aner No. A240
sey 222 and 24

## rantz Farm Eqpt.

Phone 402 223-2317

BEATRICE, NEBR. 68

Hiway 77 North

---

56 MM 445 tractor, pow steering & 3 pt. .....
sed Allis round baler
H 4x14 pull type plow
also salvaging —
H 26 & 27 combines
55 combine
sed flat & angle iron s
7c per pound
will deliver most mach

CODY PALECEK
north & ¾ west 913-98
MUNDEN, KS.

---

OR SALE — John Deer cornpicker with elevator m, JD mountings. Daniel ner, Corning, Ks., 913 868-2

---

OR SALE — Endless b s for Allis roto balers. plement Co., Burlington

---

66 JD DAR 16x10 drill, er, seeder attachments, less than 500 acres, $1 64 Roto baler like new, $ bert Simon, Mankato, K

anteed

ractors

480 hours
, wide front
SR, wide front
SR, wide front
D, very good
as, power shift
vide front
D, 2500 hrs.
block, live PTO
H, nice one
pt. hitch
d one
& roll-o-matic
hers

OMBINES

pickup reel
38" corn att.
, very good
30" corn att.
, cab
orn att.
cab, nice
n att.
, cab
rn att.
cab, ind. brakes
n att.
ab, goon one
, 12'
b, 12'
good one
hers
used combines
uy

tor Co., Inc.

Jct. 36 & 63

913 336-2138
CA, KANSAS

EERE

ARVESTERS

n 2 row
h 2 row
King with 2-
4 with 2-row
2 row
2 row
age harvester
for FH83 or 84
for 34
er with 10' con-
age wagon
Wagon
r wagon

TORS

esel
sel
s
h Farm Hand

UIPMENT

s for JD 4520
low 4x14
plow
n-land plow
springtooth har-
l carrier
sc
ole digger

S FOR

n - Crustbuster
x - Grain-o-Vator
entury sprayers

ty Sales

Munkres
Collect
r BL 8-2991
N, KANSAS

abor Day

ERY AUCTION
9 a.m. Sharp
175-200 tractors,
including com-
s, corn pickers,
o balers, plows,
equipment and
is is an annual
ction and very
to attend and
just visit. For
ne 515-774-4615.

Imp. Inc.

N, IOWA

ew or near new
harvester. Luin
erville, Ks. 913
x24

ed 3000 bu. per
. Clifford Neis,
one 913 542-2021
x24

SEE THE NEW 96
IT FEATURES:
95.0 estimated horse
414 cubic inch Diesel
Isomounts (lower
Gauges instead of
quiet cab. New hyd
SEE US TODA

Save O
New Machi

IH 615 combine
IH 550 5x16 steerable
IH 540 4x14 steerable
IH 430 hay baler
IH 1300 3 pt. mower
IH 1100 trailing mow
IH 1200 2 pt. mower
IH 51 forage feeder
IH 45 Vibrashank c
12½' mounted
IH 55 chisel, 10' tr
IH 360 24' folding
springtooth

USED EQUIPM

IH 411 4x14 FH plo
IH 311 3x14 FH plow
JD 3x14 3 pt. plow
IH 46 baler
IH no. 100 mower,
9' bar
IH 55 2 row field h
Papec 1 row field h

— RED FEVE
Catch I
You'll Like I

Esslinger Im

FRANKFORT,

USED TRACT

1964 Ford 4000 diese
1962 JD 1010 gas
1959 MF 35 diesel
1958 Ford 971
1951 JD A
1950 Ford 8N
1949 Ford 8N
1948 Ford 8N
1948 Ferguson 30

HAY EQUIPM

Case 3 pt. mower
New Ford 510 crimp
New Ford 530 bale
NH Model 68 PTO
IHC Model 16 rake
teeth
MF No. 36 rake
Massey-Harris mower

SPECIA

Krause Model 610
demo.
Krause Model 298

We Sell The
Kubota Tra

PRE-SEASON SP
Homelite Chain
150 auto. was $149.
E-Z was $184.95 —
Super E-Z auto. was
Now
X-L 12 was $189.95
Super X-L auto. was
Now

EXTRA SPECIA
A $32 Woodcr
for only
with purchase of an
saw.

Burns-Sali

Ford
Tractors
Equipment

NEW HOL

KUBOT

MANHATTAN,

FOR SALE — Gehl
age harvester with
head, also three Pa
loading wagons. Ex
dition. Merlin Berg
lion, Ks., Phone 913
-3177.

TRACTORS

7 4020 dsl. 1964 3020 dsl.
4 IH 806 dsl. 1963 4010 dsl.
3 4010 diesel
0 1961 4010 diesels
8 720 dsl. 1958 620

COMBINES

5 MF 510 with cab, 14'
4 IH 303 with cab, 14'
2 JD 55, 14'
1 IH 151 with cab, 14'
9 JD 55 with cab, 14'
9 JD 55, 14'
3 IH 101, 12'
3 MF 321 cornhead

JUNK COMBINES

7 55 1955 45 1952 55
9 1951 MH 26

DISKS

0 12'6" BW 12'6" RWA
" IH 370 13'10" AW
eral good 10'-12' disks

SILAGE EQUIPMENT

8 38 with 2 row 30" head
N Oswalt Ensilmixer on
955 Ford 600 with 4 wheel
rive
forage harvester with 2 row
0" head
forage harvester with 2 row
0" head
forage harvester with 2-row
8" head
Papec cutter
IH cutter
115 Chuckwagon with 3rd
eater, heavy duty wagon

DRILLS

8 JD FBA with rubber press
8 MM 16x8 IH with fert.
7 JD B with fert.
t. att. for drills
eral high wheel drills

MISCELLANEOUS

0 46A loaders
spreader
Series Grain-O-Vator
F145H 6 bottom 14" plow
ible to 5 bottom at close-
price.

ashington Impl. Co.

Phone
325-2301

WASHINGTON, KANS.

FORAGE HARVESTERS

9 Gehl 600 2 row .... $2350
pickup for 600
H84 2 rows .... $795 & up
H 83 2 rows .... $395 & up
& used forage boxes
Gehl 600 & 300 carryover
dealer cost

TRACTORS

210 demo. ..... $9100
9 XT190D ..... $3400
6 D17D ..... $3200

COMBINES

9 510 with air
9 410
5 300 ..... $2990
8 Gleaner F
5 A-II, big tires, power strg.
..... $3575
eral E & C's
0 John Deere 55

CORN HEADS

0" for JD 105
0 Gleaner F3-35
aner No. A240
ssey 222 and 24

rantz Farm Eqpt. Inc.

Phone 402 223-2317
BEATRICE, NEBR. 68310
Hiway 77 North

56 MM 445 tractor, power
steering & 3 pt. ..... $675
ed Allis round baler
4x14 pull type plow .. $125
so salvaging —
H 26 & 27 combines
55 combine
ed flat & angle iron still is
7c per pound
ill deliver most machinery.

CODY PALECEK
north & ¾ west 913-987-5378
MUNDEN, KS.

R SALE — John Deere 227
rnpicker with elevator exten-
n, JD mountings. Daniel Kra-
er, Corning, Ks., 913 868-2647.
x24

R SALE — Endless belt
s for Allis roto balers. Ryan
plement Co., Burlington, Ks.
SB24

6 JD DAR 16x10 drill, ferti-
er, seeder attachments, drill-
less than 500 acres, $1250.
4 Roto baler like new, $1250.
bert Simon, Mankato, Ks.,
-3177. x23

TRACTORS

1965 JD 4020, very good condition
IH 460 gas, excellent condition
MF 85 gas
Ford Major, excellent
2 JD 720 diesel, very clean
IH 706 diesel, 3 pt.

MISCELLANEOUS EQPT.

1965 JD 95 combine, rebuilt ..... $9000
IH 101 combine, very clean
5 JD F145 5x16 plows
2 MF 5x16 semi-mtd. plows
JD F145 5x14 plow
New DuAl loader
Farm Hand F11 loader
JD 46A loader ..... $300
IH 27 baler, used 1 year
JD 24T baler, rebuilt
JD 224WS baler, rebuilt
JD 14T baler, rebuilt
Case 1070 swather, used 1 year
JD N&R spreader
2 Oliver grain drills $125 each
IH 510 drill, new condition
LZ 207B mulch hoe drill, demo.
20' Crustbuster

Salina Implement Co.

601 S. Broadway
SALINA, KANS.
Phone Night or Day
913 823-2206
Call Dennis evenings, TA 5-1470

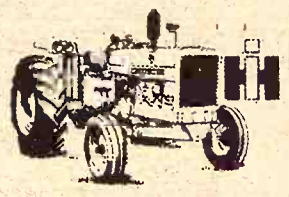

SEE THE NEW 966 TODAY !
IT FEATURES:
95.0 estimated horsepower. New 414 cubic inch Diesel Engine Isomounts (lower sound level). Gauges instead of lights. New quiet cab. New hyd. couplers.
SEE US TODAY !

USED TRACTOR
CLEARANCE

1969 IHC 1256D with cab, 3 pt., good ..... $8450
1966 IHC 656 gas with cab & air conditioner ..... $4675
1964 IHC 806D with cab, FH ..... $5475
1964 IHC F806D tricycle frt. FH ..... $5250
1964 IHC F806D, wide front, FH ..... $4895
1958 AC D17G, tricycle front, overhauled ..... $1975
1966 JD 3020 gas, wide front ..... $4925
1965 IH 504, fast hitch, with 3x14 mtd. plow
1960 JD 730D, tricycle front, overhauled, new tires $2475
1962 MF 35, new motor .. $1850

— RED FEVER —
Catch It
You'll Like It

Kuhn Truck
& Tractor Co.

1548 E. 23rd
Phone 913
843-2440
LAWRENCE, KANSAS

PICK UP THESE USED EQUIPMENT BARGAINS NOW . . . . .

WE LOST OUR LOT AND HAVE TO MOVE

190 XTD Series III, excellent condition
190 XTD diesel, low hours
1959 JD 95 combine with cab, very good condition
1969 G Gleaner, 18', cab and air cond.
1959 A Gleaner 14', cab

IMPLEMENTS

14' 303 wheel disc 2 years old
11 shank AC chisel, mounted
IH 4 row front mounted 461 cultivator
JD front mount 4-row cultivator
JD RG 630 rear mounted cultivator, excellent cond.

Rhine Impl. Co.

913-325-3176
WASHINGTON, KANS.

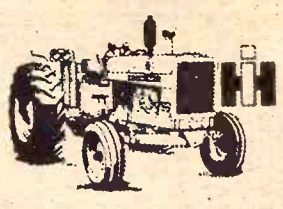

SEE THE NEW 966 TODAY !
IT FEATURES:
95.0 estimated horsepower. New 414 cubic inch Diesel Engine. Isomounts (lower sound level). Gauges instead of lights. New quiet cab. New hydr. couplers.
SEE US TODAY !

USED MACHINERY

1971 826 diesel, hydrostat, sharp
560 LP gas
1964 Farmall 706D, new paint
560 diesel, 2 pt., wide front and new paint
9N Ford
Chevy cab-over truck with Fox feed wagon
IH 412 semi mounted plow, 4x14 3 bottom JD pull type plow with hyldaulic lift
International rear mounted 6-row 30", 3 pt. hitch
International 58 6 row planter with fert.
470 15' wing disk
Krause 9' 3 pt. chisel
Ford 250T baler
46T IHC baler
47W wire baler
1964 MF 410 combine, new cab, 14' header, fully equipped
90 Massey Ferguson combine, priced to sell
125 Letz burr mill
New IH 51 feed wagon, 7x14, 2 beaters, front & rear unload
Kraftman riding lawn mowers
Used 5' trail type rotary mower
Cadet 60 electric start riding mower

— RED FEVER —
Catch It
You'll Like It

Kendall Garage

AND IMPLEMENT
LEONARDVILLE, KANS.

Phone
293-5661

Dauer Implement
Company, Inc.

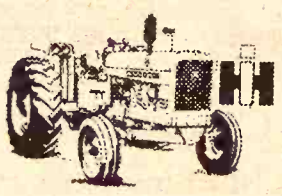

SEE THE NEW 966 TODAY !
IT FEATURES:

95.0 estimated horsepower. New 414 cubic inch Diesel Engine. Isomounts (lower sound level). Gauges instead of lights. New quiet cab. New hydr. couplers.

SEE US TODAY !

1960 Cockshutt combine .. $650
1959 IH 151 with cab & power steering, overhauled .. $2750
Massey Harris 90, 16' combine ..... $950
1968 12'8" John Deere disk
IH No. 16 field cutter with mower bar attachments
Gehl forage box
1964 I-806D tractor
4 row IH rotary moldboard planter, 2 or 3 pt., gauge wheels, fertilizer att.
IF 546 Fox field cutter with RC

— RED FEVER —
Catch It
You'll Like It

Falun

Phone 913
668-1011
Falun Is 20 Miles SW of Salina

WANTED — Portable livestock scales. Also JD 830 standard diesel or equivalent. Write condition & price. Dale Miller, Blue Mound, Ks. x26

Tractors

1965 JD 4020 diesel with cab, 3 pt.
1947 IHC M gas
1963 D19 Allis, LP
1961 Case 830 diesel with 3 pt.
1959 John Deere 730 LP

MISCELLANEOUS

10' Graham Hoeme chisel
No. 15 JD chopper
3 JD 14' No. 14 rotary hoes
Blair 10-ft. feed wagon

FIELD CUTTERS

Gehl 2 row 38"

GRAIN DRILLS

2 JD FB 16x8
4 JD DRA 16x8
2 JD FB 16x8

WHEEL DISC HARROWS

John Deere BW 12-foot
John Deere RW 12'
IHC 10 foot
JD BWA 14'

PLOWS

John Deere 810 3x14, 3-pt.
John Deere 810 4x14, 3-pt.
John Deere 55H 3x14, pull
IHC 4x14 pull

Newton Tractor
& Impl. Co.

1302 S. Kansas
316/283-2220
NEWTON, KANS.

Used Trucks

1972 New F600, bed & hoist
Two 1968 N750's with 361 V8, 5 spd., 900 tires
Two 1968 N700's, 361 V8 ,5-spd. and 900 tire s
1968 N-750, 361 V8, 5 spd.
Just traded for 67 & 68 N750's, 9:00 rubber, 361 V8 — will be in next week.
1967, has cab & new motor
1966 C700 Ford, 18' van with hyd. lift
1965 C100 with hyd. tandem axle, 24' bed and hoist, 477 V8 motor
1965 C-1000 tandem air lift 24" Omaha bed & hoist
1965 C-850 tractor with tandem 534 V-8
1965 CT with 534 tandem axle tractor
All can be fitted for 16' and 18' beds

Kling Motor Co.

527-2271
BELLEVILLE, KANSAS

USED TRACTORS

1966 Massey Ferguson model 1100 diesel with duals
1962 Ford Model 861 diesel, live PTO

USED IMPLEMENTS

JD 12' mounted springtooth
Ford model 611, 12' combine
NuWay hay clamp and accumulator
1971 Dodge D200 pickup, very low mileage, extra good
1969 C10 Chevrolet, extra good

AISO ON DISPLAY SEE THE FOLLOWING GLENCOE EQUIPMENT:

Soil Saver, 7-shank
Chisel Plows
Field Cultivator
Row-Crop Cultivator

George Motor Co.

VERSATILE
SWATHERS
Phone 913
446-3340
CLYDE, KS.

PAPEC 151D single row power takeoff field cutter, also grass attachment. Good condition, ready for field. Warren Rock, Phone 913 366-7274, Wakefield, Ks. x23

FOR SALE — Like new condition JD 210 cornhead. Fred Grieshaber, St. Marys, Ks., Ph. 913 437-2907. x23

FOR SALE — IHC No. 550 wide narrow ensilage chopper, 1968, used very little, reasonably priced .Duane Braden, 913 461-5851, Wakefield, Ks. x23

See In Frankfort

TRACTORS

1965 JD 3020 gas, PS
1961 JD 4010D, WF & cab
Late model 8N Ford, good shape

BALERS

IHC 46T baler
Two JD 24T balers
JD 214WS baler

RAKES

JD 896A JD 851
Several good used side delivery rakes

MOWERS

JD 39 3 pt. JD No. 8
Several other good used mowers

MISCELLANEOUS

J I Case 5x14 plow, semi-mtd. with sealed bearing coulters
Used hay wagon

Frankfort Impl.

913 292-4458
FRANKFORT, KANS.

SEE THE NEW 966 TODAY !
IT FEATURES:
95.0 estimated horsepower. New 414 cubic inch Diesel Engine. Isomounts (lower sound level). Gauges instead of lights. New quiet cab. New hydr. couplers.
SEE US TODAY !

Sheldon's
August Specials

NEW & USED
TRACTORS & EQUIPMENT

Regular Sheldon's
Book Price Special

Farmall 1456 dsl. demonstrator, 576 hrs., 23.1x34 rear tires, 540 & 1000 PTO, fully equipped & weighted $11750 NOW $9750
1971 Farmall 1026 diesel hydrastatic, 387 hrs., cab, fully equipped, just like new ... $10178 NOW $8450
1966 Ford 6000 dsl., wide front axle, a good one $3559 NOW $2675
New Holland 1044 bale wagon, BRAND NEW and set up $7250 NOW $5750
International No. 630 offset disk 12', demonstrator, 26" 6 ga. blades, scrapers, with 16" stroke cyl. ..... $3175 NOW $2150

— RED FEVER —
Catch It
You'll Like It

Sheldon
Truck & Tractor

913-242-1463
102 S. Walnut
OTTAWA, KANSAS

FOR SALE — 1965 13' Case 960, 5 row, Roll-O-Cone; 2-row 40" cornhead. Phone 316 799-2670, Mark Janzen, Newton, Ks. SB26

FOR SALE — 1967 Gehl 188 forage harvester, $3500, excellent condition. Rex Briggs, Seward, Nebr., Phone 402 643-2301. SB23

TRACTORS — 1968 Case 1030D 3 pt., new tires, cab. 1963 JD 4010D, 3 pt., new tires. 1961 LP 4010, 3 pt. 1958 961 Ford. Combines — 1960 JD 45, one owner, shedded. 1958 95 JD. 1958, 1955 Gleaners. 1957 International 141, always shedded, one owner. Late 16' JD 95 header. Used combine cabs, A, 95. Pair 14.9x38 duals, tires and wheels. Nickel Brothers, Buhler, Kansas. x23

FOR SALE — 1959 JD 45 combine, one owner, 12' Hume reel and cab. Geo. Coordsen, Hebron, Nebr., Phone 768-2568 x24

1966 AC 190 gas
3 used WD tractors, 1 with wide front
WD 45 diesel, wide front
MH 33 tractor with 3 pt.
IHC M Farmall
Farmall 460 diesel
CA Allis tractor, plow and cultivator
D19 diesel
JD 60 with power steering
JD 50
1963 91 IHC combine
2 used AC roto-balers
1 used IHC 46T baler
Used AC 303 baler
Used 4 row
Used 2 row rear mount
4x16 AC high clearance plow
3x16 AC high clearance plow, snap couplers
2 used rear mount chisels
10' Kewanee wheel disc
We still have 5 new AC roto-balers
Used F11 loader
82T Allis trail mower
60 Grain-O-Vator feed wagon with new 4 wheel trailer

TRUCKS

1969 GMC ¾ ton, 4 spd.
1966 IHC pickup
1968 IHC 4 wheel drive
1962 IHC 4 wheel drive
1966 Ford 4 wheel drive
1967 IHC pickup, 4 speed
1952 Ford ½ ton
1963 GMC 2 ton with bed & hoist
1948 IHC with bed & hoist

New & used tractors — waiver of finance to December 1972 & March 1973. Balers & Forage Harvesters to May 1, 1973.

## Buchman Farm Sply.

IHC TRUCKS

Phone 913 229-6619

ALTA VISTA, KANSAS.

From 32 to 133 PTO H.P. (mfr. est. max.)

SEE THE NEW 966 TODAY!
IT FEATURES:
95.0 estimated horsepower. New 414 cubic inch Diesel Engine. Isomounts ( lower sound level). Gauges instead of lights. New quiet cab. New hydr. couplers.
SEE US TODAY!

USED TRACTORS

1966 Farmall 706 diesel
1960 F560D
1961 F560 LP
1960 Farmall 460 diesel
1970 IH Cub 154 LoBoy with mower
1969 F856D IH with cab & 23" tires
1957 Farmall 450 LP
1948 Ford 8N
1953 Ford NAA

USED EQUIPMENT

International No. 27 baler
Int. No. 46T baler
New Idea rake
New Holland hay conditioner
18 foot grain bed and hoist

— RED FEVER —
Catch It
You'll Like It

## Wamego Truck & Tractor Co.

Phone 456-9661

WAMEGO, KANS.

ALLIS ROTO BALERS with new endless belts, from $450 to $500 each. 1956 Allis WD 45 tractor $750. Alfred Roeder, Seneca, Ks. x23

FOR SALE — 1971 International 826 diesel, 300 hours. Lloyd Manthe, Phone Manhattan 913 539-6692. x23

WANTED — IHC 228 corn head attachment. Ralph Larson, Riley, Ks., Phone 913 293-5614. SB24

FOR SALE — 1952 JD R diesel with live PTO & hyd., good, $950. Phone 913 949-2878, Carlton, Ks. x23

FOR SALE — John Deere 1951 G tractor. John Deere 3x16 145 semi-mounted plow. Phone 913 258-2627, Leo Biehler, Herington, Ks. x23

TRACTORS

A-C D17 Series IV, sharp
2 AC D-17 sharp
AC D19 gas, sharp
Massey Ferguson Super 90
AC 190XT diesel, demo.
John Deere B
IHC M
A-C D21 Series II

HAY EQUIPMENT SPECIALS

NH 1044 bale wagon, demo., save $$
NH 1010 bale wagon, last one at 1971 price
NH 490 mower-conditioner, used 1 year
Oliver 3 pt. mower
New Holland 456 mower used 1 year
Several new New Holland balers at special prices
No. 55 New Holland rake, reconditioned
Two JD 2-wheel rakes
No. 3 Massey Ferguson baler
275 New Holland wire baler
68 New Holland twine baler
AC roto baler

COMBINES

1972 KL 330 corn head
1970 S140 corn head
1970 S430 corn head
2 1959 Model A 14'
1967 Massey Ferguson 300
1969 Model F 13' Gleaner
1971 New Holland 985, demo.
New Model K's & F's at huge discount

FORAGE CUTTERS

No. 55 Grain-O-Vator wagon, like new
42' Mayrath hay elevator
Wik bale loader
IHC 350 1 row, sharp
IHC 550 2 row
Two Fox industrial 2 row pick-up attachments for above machine
Fox 1 row cutter
Gehl industrial with 2 or 3 row head
John Deere PTO blower
Three AC belt blowers

WE HAVE ALL SIZES OF NEW HOLLAND FORAGE CUTTERS IN STOCK & READY TO GO

## Meinhardt Farm Eqpt.

913 456-2310

NEW HOLLAND

WAMEGO, KS.

NEW HOLLAND EQUIPMENT BIG DISCOUNT PRICES

490 12' haybine
258 9½' side rake
273 PTO twine baler
276 PTO twine baler
910 14' windrower
1010 Stackliner
S717 harvester 2 row
1967 NH SP818 2 row self propelled harvester

NEW FORD EQUIPMENT

612 forage harvester
727 & 730 loaders
903 post hole diggers
706 rear dirt scoops
782 7' rear blades
907 6' 7' flail mowers
908 5' rotary mowers
910 6' rotary mowers
311 4 row planters

NEW TRACTOR BARGAINS

50 rider 26" mower
85 hydro 34' 'mower
75 gear type 34" mower
125 hydro 50" mower
3000 gas, 8 spd., PS, LPTO
3000 diesel ,PS, LPTO
4000 gas, 8 spd., PS, IPTO
4000 diesel, 8 spd., PS
5000 diesel, 8 spd., PS
7000 diesel, 8 spd., LM, PS
8000 diesel, 18.4x34 tires
340 compact loader
3500 ind. tractor & loader
4500 ind. tractor with loader & 15' backhoe

## McPherson Tractor Co.

Ford Tractors Equipment

Phone 316 241-2900

MCPHERSON, KANS.

FOR SALE — 1971 International wing type No. 470 disc 17½'. Lloyd Manthe, Phone Manhattan 913 539-6692. x23

FOR SALE — '49 LA Case. New rear tires. new sleeves & pistons. Hydraulics. Phone 913 922-6729, Enterprise, Ks. SB29

## Specials

COMBINES

1968 Gleaner F, cab
1968 G Gleaner, cab, 18'
1967 Gleaner C-II, cab
1966 Gleaner C-II, cab
1961 Gleaner A
1961 Gleaner C
1956 Gleaner A

TRACTORS

1200 TK CASE 4-WHL. DRIVE
GB Moline, good
1964 930 Case CK diesel
660 IHC diesel
One 14' Hume reel
4 row AC mounted lister
C430 cornhead
G430 cornhead, like new
A240 cornhead
John Deere 940 land plane
Model 270 Owatonna swather

## A & W Eqpt. Co.

913 - 738-3379

BELOIT, KS.

TRACTORS

1964 MF Super 90 diesel
1962 Oliver 1800 diesel
1969 Allis 180 diesel
1966 Deere 4020 diesel
66 Deere 3020 gas
54 Moline G diesel

BALERS

Couple 14T Deere's
214WS Deere — 214T Deere
NH 271 wire
Oliver 50T — NH Super 66
IHC 45T — IHC 55W

COMBINES & ATTACHMENTS

19' HD pickup reel
62 & 66 Gleaner A's
58 Deere 45, 55 & 95
14' pickup reel Gleaner
Several old 14' pickup reels
Massey 26, 60 and 90 cheap

MISCELLANEOUS

Several older loaders, 2 cyl. tr.
Sears hay rake
3x14 Deere wheel plow
16' springtooth
17' Kewanee disk
RL2 Deere weeder
2 & 4 row rotary listers
AC 5x16 semi-mounted plow
Deere 34 field cutter, 2 row
Junk 55 combine for parts.

## SHOUSE IMPL. CO.

JOHN DEERE

Abilene, Kans.

| | |
|---|---|
| Store | 913 263-3051 |
| Ed Shouse | 913 263-1066 |
| Ron Shouse | 913 263-4515 |

## Cleanest Used Machinery In Central Kansas

### Tractors

1969 XT diesel ,1000 hrs., duals, clean
1969 190XT diesel, 1100 hours, exceptionally clean
1965 A-C 190XTD, rear end changeover
1966 AC D-17 Series IV

COMBINES

1969 Gleaner G, cab, 20' head, clean
1969 Gleaner G diesel, 18', cab
1965 Gleaner C-II, 18'
1964 Gleaner A-II, 14' head
1961 Gleaner A, 14' head
1960 Gleaner A, 14' head
1959 MF 82, motor completely overhauled
All above machines have been run through the shop
1963 Gleaner E, 12', exceptionally clean

NEW HOLLAND MACHINES

1958 New Holland 68 baler

USED DISC

Good selection of Krause and John Deere tandem disc. See us before you buy.

## Jost Implement Co.

NEW HOLLAND
Practical in design - dependable in action

316 - 947-3182

HILLSBORO, KS.

From 32 to 133 PTO H.P. (mfr. est. max.)

SEE THE NEW 966 TODAY!
IT FEATURES:
95.0 estimated horsepower. New 414 cubic inch Diesel Engine. Isomounts (lower sound level). Gauges instead of lights. New quiet cab. New hydr. couplers.
SEE US TODAY!

NEW MACHINES

## Summer Specials

No. 550 plow, 5x14 shear-pin beams, list $1655. Special $1180
No. 224 flexible rotary hoe, 4-row, 18" hoe wheels, 2 pt. hitch. List $810. Special $595
New No. 78 6 row narrow row front mounted cultivator, list $1330 ..... $895

USED MACHINES

W6 IHC ..... $295
D19 AC gas ..... $2950
1965 No. 47T hay baler .. $850
No. 309 3x14 3 pt. IH plow $145
6' MM oneway plow ..... $195
Model N John Deere spreader ..... $325
14' Krause tandem disc .. $575
14' No. 37 IH wheel disc .. $750
1953 WD AC tractor .. $450
Allis Chalmers 9' Model 904 mower conditioner .... $950
1965 F-706 gas, engine overhauled ..... $3750
1965 F706 LP gas, engine overhauled ..... $2950
800 Case diesel with Case-O-Matic ..... $1450

— RED FEVER —
Catch It
You'll Like It

## Neuman Hdw. & Imp.

Area Code 316

Phone 799-2128

WHITEWATER, KANS.

NEW & USED ELEVATOR & FARM DRYERS

with automatic moisture controls, and NEW MC ELEVATOR GRAIN DRYERS with automatic moisture controls.
Call or write

HODISCO, INC.
1217 W. 4th — 316-662-0203
Hutchinson, Kansas 67501

## Combines

New 760 MF diesel combine, 24'
1967 410 with cab
1966 MF 300, always shedded
1958 JD No. 45, good

TRACTORS

1971 4320 JD with 145 5x16 plow
1966 No. 830 Case diesel, overhauled & painted, new tires
1965 830 Case LP gas
1960 Ford 841 diesel

MISCELLANEOUS

1964 900 New Holland swather, 14-foot

## Pfister-Rhodes Impl. Co.

913/439-6219

JAMESTOWN, KANS.

FOR SALE — Ensilage cutter, Int. single row No. 16, cut less than 150A, excellent condition. Call 913 439-6619, Jamestown. x23

WANTED — 17, 18, 20 or 23' header for G Baldwin combine. State price and condition. F. H. Bumm, Sedgwick, Ks. 67135. x24

WANTED — Used liquid manure wagon. Call 913 733-2580 or write Lloyd Flory, Westphalia, Ks. 66093. x25

FOR SALE — Super WD9, good plow tractor. Larry D. Richecky, Belleville, Ks., 913 987-5570. x23

FOR SALE — 1963 MH 82 combine, 14', with new cab & motor, good. Cletus Broxterman, Vermillion, Ks., Ph. 913 TW 5-4421 x23

NO. 55 IHC field cutter, w narrow wide head, extra good condition. Donald R. Peterson Delevan, Ks., 913 466-2851.

FOR SALE — Very good shape ready for field 1968 IHC 350 row head field cutter. Chas Swift, Matfield Green, Ks. P 753-2268.

FOR SALE — Letz burr 225X with swivel auger. shape. Lea Eagan, Axtell, Phone 913 736-2775.

TRACTORS AT Longhofer's Ray Longhofer, Marion, Kansas has new 570's, 770's, 870's, 1070's and 1155's, some at pr thousand dollars or more before we start trading. says he has sold 25 new tra since the first of March and needs to sell 25 more before 15th. So call him before trade. 316 382-2620, Marion.

FOR SALE — 1952 Ford tra 9N, 4 speed, new rear tire with blade, runs good 913 9407, Wamego, Kansas.

WANTED — Used two row 38 John Deere field cutter Stephen Rupert, Minneapolis Ks. 67467.

### Building Materials

FOR SALE — Eaton grai dryer or bulk bins; steel bi ings and grain augers. Eve available. Harder Metal Pro ducts, Peabody, Ks., 6686 Marion 316 382-2037.

### Boating

EXTRA SHARP 1971 deck and trailer, seats 8 adults. 85 hp Chrysler motor, $2500. Phone Wamego 456

### Mobile Homes

NICE RICHARDSON cus built 10x50 3-bedroom with addition, carpeted, air con tioned & extras $2350. Ph Wamego 456-2371.

FOR SALE — 1970 50'x8 mobile home, $7500 or ma offer. In Scandia, Ks. C Dale Davis, Denver, Colo. 935-9748.

### Help Wanted

ADVERTISING SALESM

References

CLIFTON NEWS-TRIBU
Phone 913-455-3466
CLIFTON, KANSAS

LANDSCAPE FOREMAN This is a year round respo position with unlimited po tial. We offer a chance to in a thriving business and ticipate in our steady gr Paid holidays, paid va sick leave, plus a very ive retirement program. If want real success in an hon tural business, come gro with us. Blueville Nursery 1, Box 259-A, Manhattan Phone 913 539-2671.

WANTED — Retired man part time farm work. L quarters. Must have had experience. Milton Nagely, lene, Phone 913 479-5533.

WANTED — Man with k ledge of hogs and the desire work in farrowing house all areas dealing with h Other ranch knowledge be cial. Write Box 1009 PR hattan, Ks.

MARRIED COUPLE to live a nice 1-bedroom apt., w to clean halls, laundries, four hrs. a day and mai work half or full time in t tenance, also to take phone when we are gone. Norm Kahle, Campus East Apts Manhattan, Ks., Phone 9 539-5911.

### Business Opportunities

FOR SALE — Active ga good business, parts & ac ment. Write Box 215, Ha Ks. 67451.

WANTED — Experienced for year round farm wo Good working conditions, salary. Write Box 1009 P Manhattan, Ks. 66502.


OODYEAR NEEDS
truck & farm tir
n. Call 913 778-358
nfidential interview.
equal opportunity e
oodyear Rubber & T
anhattan, Kansas

Household

100% Vinyl L
WALL PAINT
Heavy Duty — Wa
2.93 per ga
Also Good Selectio
inoleum: 9x12, 12x12
FAITH'S
FURNITURE
East US 24 PR
MANHATTAN, KA

Miscellaneous

Family Nigh
Nickerson Fa
ALL YOU CAN E
Tuesdays & Thurs
Choice Of
Fish $1.65, or Chicke
lad, Potato, Homema
Served From 5 p
I-70 AT PAXICO E

OR SALE — Large
od heater, thermost
lled, 539-5859, Manh

OR THE ride of yo
e a Big Horn sadd
y Milling, Clay Cente

BEATRICE
77
LIVESTOCK S
miles north of Beatrice
Monday
CATTLE 11:30 a
Wednesday
HOGS 11:00 a
Feeder pigs, Male Hog
& bred gilts sell 2:30 p.
ARN PHONE 402-2
CATTLE
We had a nice run of
last week. Baby calves
to $85.00 with 1 Hol str a
Hol bulls at $117.00,
clvs at $139.00, 3 Mix
$124.00, 1 WF bull at
2 Blk bulls at $139.00. Ca
cutter cows 22.50 to 25.5
commercial & utility
25.50 to a top of 28.00 for
ows wt 1182. 1 Blk cow
at $353.00, 1 Rn cow &
$357.00, 1 Red cow &
$344.00, 1 Hol cow at $
Bulls 32.00 to 33.65 for a
bull wt 1780. 1 Angus b
$345.00. Some other sal
ude:
10 Hol strs weight 836 at
9 Mix hfrs weight 819 at
10 Blk hfrs weight 398 at
3 Rn strs weight 913 at
5 Mix hfrs weight 689 at
6 Mix bulls weight 391 at
Mix strs weight 928 at
Hol strs weight 686 at
WF cow weight 1115 at
2 Hol cows weight 1437 at
HOGS
had a large run of hogs
ednesday with 200 to 2
utchers at 27.50 to 28.40
to 260 lbs 26.75 to 27.50; 26
& over 26.00 to 26.75. Light
23.50 to 25.00 with he
weights at 20.50 to 23.50;
21.00 to 22.20. 1 Hp boar a
Hp boar at $81.00. 3 Blk
ows at $120.00. 1 Hp so
$107.50, 1 Wht gilt at $117.
Wht sow at $120.00, 5 Mix
at $71.00, 9 bred gilts at $7
Some feeder pig sales w
15 Wht pigs at $21.25; 13
gs at 20.75;
CLARENCE TEGTMEIE
Burchard—865-4521
DELMER JURGENS
Wymore—645-3493
JR. THIMM
Beatrice—228-0757

3 PTO H.P.
ax.)

W 966 TODAY !
horsepower. New
Diesel Engine.
ver sound level).
of lights. New
v hydr. couplers.
TODAY !

ACHINES
Specials
5x14 shear-pin
655. Special $1180
e rotary hoe, 4-
wheels, 2 pt.
810. Special $595
row narrow row
ed cultivator, list
..... $895

LACHINES
..... $295
..... $2950
ay baler .. $850
pt. IH plow $145
plow ..... $195
Deere spreader
..... $325
dem disc .. $575
wheel disc .. $750
tractor .. $450
9' Model 904
itioner .... $950
, engine over-
..... $3750
gas, engine over-
..... $2950
l with Case-O-
..... $1450

FEVER —
ch It
Like It

Hdw. & Imp.

Area Code 316

Phone 799-2128

ATER, KANS.

ED ELEVATOR
M DRYERS
ic moisture con-
V MC ELEVATOR
ERS with automa-
ontrols.

SCO, INC.
316-662-0203
, Kansas 67501

nbines
diesel combine,
cab
always shedded
5, good
CTORS
with 145 5x16 plow
Case diesel, over-
inted, new tires
LP gas
diesel
LLANEOUS
Holland swather,

r-Rhodes
Impl. Co.
913/439-6219
OWN, KANS.

— Ensilage cutter,
v No. 16, cut less
xcellent condition.
619, Jamestown.
x23

17, 18, 20 or 23'
Baldwin combine.
d condition. F. H.
vick, Ks. 67135.
x24

Used liquid ma-
Call 913 733-2580
rd Flory, West-
093.
x25

— Super WD9,
actor. Larry D.
leville, Ks., 913
x23

1963 MH 82 com-
new cab & motor,
Broxterman, Ver-
Ph. 913 TW 5-4421
x23

NO. 55 IHC field
narrow wide head
condition. Donald
Delevan, Ks., 913

FOR SALE — Very
ready for field 19
row head field
Swift, Matfield Gr
753-2268.

FOR SALE — Le
225X with swivel
shape. Lea Eagan,
Phone 913 736-27

TRACTORS AT L
Ray Longhofer, Ma
has new 570's, 770's
1070's and 1155's, so
thousand dollars
before we start
says he has sold 25
since the first of
needs to sell 25 mo
15th. So call him
trade. 316 382-2620

FOR SALE — 19
9N, 4 speed, new
with blade, runs g
9407, Wamego, K

WANTED — Used
38 John Deere fie
Stephen Rupert,
Ks. 67467.

Building Ma

FOR SALE — E
dryer or bulk bin
ings and grain
available. Hard
ducts, Peabody, K
Marion 316 382-2

Boating

EXTRA SHARP 19
and trailer, seats
85 hp Chrysler m
$2500. Phone Wa

Mobile Ho

NICE RICHARDS
built 10x50 3-bedroo
addition, carpeted,
tioned & extras $3
Wamego 456-2371.

FOR SALE — 19
mobile home, $750
offer. In Scandia,
Dale Davis, Denver
935-9748.

Help Wa

ADVERTISING S
Referen
CLIFTON NEWS
Phone 913-4
CLIFTON, K

LANDSCAPE FO
This is a year rou
position with un
tial. We offer a
in a thriving
ticipate in our
Paid holidays, pa
sick leave, plus a
ive retirement pr
want real success
tural business,
with us. Bluevale
1, Box 259-A, M
Phone 913 53

WANTED —
part time farm
quarters. Must
experience. Milton
lene, Phone 913

WANTED —
ledge of hogs
work in farrowing
all areas dealing
Other ranch kn
cial. Write Box
hattan, Ks.

MARRIED COUPL
a nice 1-bedroom
to clean halls, lau
four hrs. a day
work half or full
tenance, also to
when we are
Kahle, Campus
Manhattan, Ks.
539-5911.

Business Oppo

FOR SALE —
good business,
ment. Write Box
Ks. 67451.

WANTED —
for year round
Good working co
salary. Write Box
Manhattan, Ks. 66

ODYEAR NEEDS a full
e truck & farm tire service
n. Call 913 778-3583 for a
fidential interview. We are
equal opportunity employer.
odyear Rubber & Tire Co.,
nhattan, Kansas SB23

Household

100% Vinyl Latex
WALL PAINT
Heavy Duty — Washable
2.93 per gal.
Also Good Selection Of
noleum: 9x12, 12x12, 12x15
FAITH'S
FURNITURE
East US 24 PR 8-3786
MANHATTAN, KANSAS

Miscellaneous

Family Nights
Nickerson Farms
ALL YOU CAN EAT
Tuesdays & Thursdays
Choice Of
ish $1.65, or Chicken $1.95
ad, Potato, Homemade Bread
Served From 5 pm
I-70 AT PAXICO EXIT

R SALE — Large Ashley
d heater, thermostat con-
led, 539-5859, Manhattan,
x24

R THE ride of your life.
e a Big Horn saddle from
Milling, Clay Center, Kans.
SB TF

BEATRICE
77
IVESTOCK SALES
iles north of Beatrice, Nebr.
Monday
CATTLE 11:30 a.m.
Wednesday
HOGS 11:00 a.m.
Feeder pigs, Male Hogs
& bred gilts sell 2:30 p.m.
RN PHONE 402-223-3571

CATTLE

e had a nice run of cattle
st week. Baby calves $25.00
$85.00 with 1 Hol str at $131,
Hol bulls at $117.00, 3 Hol
vs at $139.00, 3 Mix hfrs at
24.00, 1 WF bull at $155.00,
Blk bulls at $139.00. Canner &
tter cows 22.50 to 25.50 with
ommercial & utility cows
5.50 to a top of 28.00 for 2 Hol
ows wt 1182. 1 Blk cow & clf
t $353.00, 1 Rn cow & clf at
357.00, 1 Red cow & clf at
344.00, 1 Hol cow at $365.00.
ulls 32.00 to 33.65 for a Char
ull wt 1780. 1 Angus bull at
345.00. Some other sales in-
lude:
0 Hol strs weight 836 at 32.45
Mix hfrs weight 819 at 35.30
0 Blk hfrs weight 398 at 47.25
Rn strs weight 913 at 34.00
Mix hfrs weight 689 at 36.10
Mix bulls weight 391 at 47.10
Mix strs weight 928 at 34.85
Hol strs weight 686 at 37.40
WF cow weight 1115 at 24.40
Hol cows weight 1437 at 27.80

HOGS

ad a large run of hogs last
Wednesday with 200 to 240 lb
utchers at 27.50 to 28.40; 240
o 260 lbs 26.75 to 27.50; 260 lbs
over 26.00 to 26.75. Light sows
3.50 to 25.00 with heavier
eights at 20.50 to 23.50; Boars
1.00 to 22.20. 1 Hp boar at $96.
Hp boar at $81.00. 3 Blk bred
ows at $120.00. 1 Hp sow at
107.50, 1 Wht gilt at $117.50, 1
Wht sow at $120.00, 5 Mix gilts
t $71.00, 9 bred gilts at $76.00.
me feeder pig sales were:
Wht pigs at $21.25; 13 Wht
gs at 20.75;

CLARENCE TEGTMEIER
Burchard—865-4521
DELMER JURGENS
Wymore—645-3493
JR. THIMM
Beatrice—228-0757

## Get Acquainted With Red's Trading Post

426 Poliska Lane
Off Ft. Riley Blvd.
MANHATTAN, KANSAS

Antiques, used appliances, furniture, plumbing fixtures, lumber, trailers, car parts, many miscellaneous items. WE BUY - SELL - TRADE almost anything of value. Try Us - You'll Like Us. Red and Katherine. Information phone 913-537-7114.

WATER WELL DRILLING & testing. Plastic & steel casings, packed with well gravel. Call collect 226-7276, Strader Drilling Co., Blue Rapids. x36

FOR SALE — Horse drawn machinery; old organ; grand piano 100 years old; violin 230 years old. Also a side saddle. Phone 884-2552, Americus, Ks. x24

FOR SALE — 3½ yard dirt scoop in good condition. Louis Weixelman, Wamego, Ks., 913 456-9805. SB26

FOR SALE — D-2 Cat hyd. dozer. 1934 Cat 40, gas motor, good. Single axle lowboy. Letourneau dirt wagon 8-10 yd. LA Case good. Ph. 913 456-7364, Paul Hill, Belvue, Ks. x23

1958 INTERNATIONAL bus, built in to sleep 6, carpeted, cabinets, etc. A-1 mechanical condition, $1850. Phone Wamego 456-2371. SB23

SEE ROY CLARK at Starlight Aug. 12, $12.00. K.C. Royals game Sept. 9. Make reservations early. LaVon, 913-539-3401 days, 776-7138 evenings, Manhattan, Ks. x23

NEED LIME — For land's sake, call Teeter & Chambers Lime Quarries, Haddam, Ks., 913 376-2604 early morning or late evening. x24

WANTED — D6 Cat dozer with Gauge. Phone 913 456-7364, Paul Hill, Belvue, Ks. x23

### August 8, 1972

WANTED — Aerial bucket suitable for tree work, must be in good condition. Darrel Diehl, Tescott, Ks., Phone 283-4726. SB23

FOR SALE — 1967 camping trailer, 19', floor furnace, gas-electric refrigerator, 3 burner gas range with oven, water tank. Priced to sell. Inquire Chat & Nibble Cafe, Beattie, Ks. SB23

WOOD SHAVINGS — All kinds of uses. Key Milling Co., Clay Center, Kansas. SBTF

FOR SALE — Howe 30,000 lb. truck scale. Scale housed inside building. Earl Fuhrman, Cummings, Ks., Phone 913 886-6883. x24

FOR SALE — Mobile Scout trailer, sleeps 5, 14', 3 burner stove, oven, ice box, $750. Arthur Cederberg, 318 Leavenworth St., Manhattan, Ks., Ph. 913 776-9057. x23

FOR SALE — 8' Balderson dozer blade. Will fit various crawlers or could be rigged for big wheel tractor. Blade scours real good. 913 682-6072, Leavenworth, Ks. x23

ELECTROLUX CLEANER repairing and others sale. New & rebuilt vacuum cleaners. Ettleman, Blue Rapids, Ks. x24

FOR SALE — Allis Chalmers HD6 dozer, very good undercarriage, $3600. Also engine parts for 3T D7. Blumer Const. Co., 1111 E. 30th,, Hutchinson, Ks. 67501. Phone 316 662-9261 or 662-6015. x24

WANT TO BUY old cast iron implement seats and old license tags. 652 S. 12th, Salina, Ks. x26

FOR SALE — Caterpillar four cylinder gasoline engine. Will fit Models 35, 40, R5 or RD6 or will make stationary power unit. Recently overhauled. 913 682-6072, Leavenworth, Ks. x23

## Only $10,000 To Farmer

A check for $10,000 was mailed to Lowell Elliot, a Miami County farmer, Peru, Indiana.

Elliott found $500,000 in ransom in his soybean field that a skyjacker fumbled when he parachuted near Peru over northern Indiana June 24. The farmer refused to accept the $10,000 "gift" then offered to him by American Airlines for returning the money.

## TRACTORS

We have new 4320 and 4020 John Deere tractors and we will deal. One 4020 has air conditioned cab.

**JD 630 gas,** new tires, wide front, new block & pistons. Clean. ..... **$1995**

**1966 Case 930 Comfort King,** 23" rubber, PTO & hydraulics. Excellent condition ..... **$2950**

## CHOPPERS

We have new Fox 2000 & 3000 choppers in stock and we will deal on these.

**Gehl SP** with 2 row head. See to appreciate. ..... **$1475**
**JD 38** with 2 row head. Reconditioned. ..... **$2350**
**Heavy duty Gehl** with 1 row head. Excellent ..... **$1100**
**JD 34** with 1 row head. New knives, ready to go. ..... **$1695**
**New Holland 880** with 2 row head, one year old. Has pickup. All for ..... **$2750**
**Papec No. 35,** excellent condition ..... **$550**

### MISCELLANEOUS

**Universal feeder house** for 95 combine and new series head.
**JD 435 wide row corn head** with hookup for 95 combine. Excellent. Picked less than 200 acres ..... **$2750**
**JD F145** 4 bottom 14" plow ..... **$850**
**JD RWA** 14' disk ..... **$395**
**New Holland 271W** baler, good ..... **$1575**
**JD 334 corn head,** used less than 100 hours.

### WE ARE DEALERS FOR

Bear Cat Grinders
Mott Mowers
GB Loaders
Servis Equipment
Flex King Plows
BMB Rotary Cutters
Lilliston Rolling Cultivators
McCulloch Saws

JOHN DEERE

**Concordia Tractor Inc.**
CH 3-3381 Concordia, Ks.

## DEMONSTRATORS — SHOPWORN

**John Deere 4000** double offset disc, 12'7" cut, 24" cone discs, scrapers, furrow fillers. You save $500 ..... **$1895**

**John Deere 24W wire baler,** slip clutch, wagon hitch, bale chute, pickup, gauge wheels and counter, new ..... **$2325**

**John Deere HD 336** 3 section 12' springtooth with drawbar, new ..... **$249**

**John Deere 524 bulldozer,** 8' blade, for 4020 tractor complete ..... **$695**

**New Grain-O-Vator** Model 55 feed wagon with airplane tires, end gate — Save $305 ..... **$1250**

**New 6 ton Electric Wheel** wagon, wide tread, 15" wheels, Model 5025 ..... **$195**

**New Speeco 7' HD** rear mounted 3 pt. hitch blade **$129**

**New Wikoml 8' HD** rear mount 3 pt. hitch blade **$139**

— USED —

**John Deere 12' RW** disc, wheel type, good ..... **$395**

**John Deere** F910 3 pt. 12' springtooth, good ..... **$295**

**John Deere 16'** hydraulic controlled springtooth **$150**

**John Deere R spreader,** rubber, good ..... **$300**

**John Deere 620 tractor,** 3 point, very good ..... **$1695**

**John Deere** 14T baler ..... **$95**

**IHC 45T** baler ..... **$75**

**John Deere No.** 5 mower, hyd. lift ..... **$125**

CALL COLLECT 913-238-4103
JOE BOWMAN — JUNCTION CITY — BUD ANDERES

**BOWMAN'S**

GMC TRUCKS — JOHN DEERE

Your Junction City—Manhattan Area John Deere Dealer

## Come to Morrison's for Farm & Home Supplies at Discount

Pacesetter Medium Color LAUAN PANELING 4x8 Sheet $2.89 Ea.

American Made 12½ Ga. Barb Wire 80 Rod Spool $12.49

Vinyl Shield 4x8 PANEL $2.69 Ea. 2 Colors

¾" 4x8 Sanded PLYWOOD A.D. $8.96 Ea.

Close-out Ornamental BLINDS 15"x47" 15"x39" 5.95 Pr.

Vinyl Asbestos FLOOR TILE 12x12 17½¢ Ea.

CROOKED 2x4 - 8 39¢ Ea.

¼" SHEETROCK Slightly Damaged 4x8 SHEET 98¢ Ea.

Dutch Boy HOUSE PAINT Latex or Oil Base $7.95 Per Gal.

Bargain of the Week
Roll Ends 6' Vinyl FLOOR COVERING $1.95 Sq. Yd.

**Morrison**
DISCOUNT BUILDING SUPPLY
724 North 13th / Salina / Phone 827-9666
Where Bargains Are Bought Every Day
SALINA, KANSAS

# G&G Calendar

August 8-23 — Feeder pig sales at various locations in Missouri, mainly night sales, Mo. Cooperative Feeder Livestock Assn., Charles E. Ausfahl, exec. sec.
Aug. 9 — Household goods and antiques, 1844 K St. in Belleville, Mrs. Frances Knedlik. Auct. Eugene Waring.
Aug. 10 — Holstein dairy cow sale northwest of Morrowville, Forrest & Arva Shum. Auct. Harold R. Siegel.
Aug. 10 — Production hog sale northeast of Bethel College, Newton, Don Gronau. Aucts. Ed Reimer & W. W. O'Brien.
Aug. 10 — Farm sale south of Jamestown, Mr. & Mrs. Paul Turner. Auct. Gerald Zimmer.
Aug. 12 — High grade Holstein dispersal sale at Chilhowee, Mo., William E. & Patsy Wilson. Auct. Don Bowman.
Aug. 12 — Farm sale northwest of Goessel, P. E. Heinrichs. Aucts. Ed Reimer & Leland Boesker.
Aug. 12 — Real estate & large antique collection in Alma, the estate of Minnie Oehmann, Beulah L. Havenstein, conservator. Auct. Jim Kirkeminde.
August 12 — Household & antiques, 800 Osage, Manhattan, Della Samuelson Estate. Lloyd Carlson, adm. Lawrence Welter, auct.
Aug. 12 — Farm sale northwest of Goessel, Ks., P. E. Heinrichs. Aucts. Ed Reimer and Floyd Gehring.
August 12 — Household goods & real estate 1 block south of Alma high school, Mrs. Henry Havenstein, conservator for Mrs. Minne Oehmann. Auct. Jim Kirkeminde.
Aug. 12 — Antiques, lumber, etc. at 5528 Wolcott Drive, Wolcott, Ks., Joe Zweimiller. Aucts. Eldon Farris & Bud Showalter.
Aug. 12 — Farm sale southeast of Salina, Dean Clavton. Aucts Roger A. Johnson & Son.
August 12 — Farm sale east of Asherville, Bill Burnette, Dale Underhill and others. Auct. Vail McClintock.
August 12 — Antiques, household goods and misc. at 2605 Scott St., Beatrice, Nebr., Mrs. Chas. Salisbury estate. Aucts. Jr. Thimm & Delmer Jurgens.
Aug. 12 — Farm sale northeast of Manhattan, Clyde Reves. Aucts. Lawrence Welter and Glen Applegate.
August 14 — Farm sale north of Clay Center, Lee Keener. Auct. Foster Kretz.
Aug. 14 — Farm sale northwest of Belleville, Mr. & Mrs. Chas. Stafford. Auct. Eugene Waring.
Aug. 15 — Holstein dairy dispersal and farm machinery southeast of Oskaloosa, Ks., Mr. & Mrs. F. T. Dunbar. Aucts. Raymond Zimmerman, Raymond Roberts and M. L. Stebbins.
Aug. 17 — Antique office equipment, Salina, Joe Brettle. Aucts. Frank Harz & Bob Perry.
Aug. 18 — Farm sale southeast of Gypsum, Charles Stiefel. Auct. Paul M. Brown.
Aug. 16 — Farm sale northwest of Abilene ,Robert Patton. Auct. Foster Kretz.
August 19 — Household goods & antiques at 307 Spruce St., Wamego, Mr. & Mrs. Richard Breiman. Lawrence Welter, auct.
Aug. 19 — Entire personal collection of rare glassware and walnut & oak furniture of Mr. & Mrs. John Britt, Pottorf Hall, Ci-Co Park, Manhattan. Aucts. Woody Auction Co.
Aug. 19 — Farm sale south of Haddam, Maynard R. Smith. Auct. Harold R. Siegel.
August 19 — Household goods in Salina, Melinn Geery. Aucts. Frank Harz & Bob Perry.
Aug. 19 — Farm sale southeast of Newton, Ks., Mrs. Gerhardt Harms. Aucts. Ed Reimer and Floyd Gehring.
Aug. 20 — Farm sale northwest of Alma, John Dinger. Auct. Evertt Say.
Aug. 19 — Antiques & household goods at 307 Spruce, Wamego, Mr. & Mrs. Richard Btriman. Auct. Lawrence Welter.
August 19 — Household goods in Salina, Minnie Ostenberg. Paul M. Brown, auct.
Aug. 19 — Farm sale southeast of Daykin, Nebr., Mr. & Mrs. Dick Jarchow. Aucts. Schultis & Son & Wolken.
August 21 — Performance tested boar sale at Ci-Co Park, Manhattan, sponsored by Kansas Pork Producers Council, R. H. Hines, supervisor.
August 21 — Performance Tested Boar Sale 7:00 p.m., Ci-Co Park, Manhattan. Barbecue at 5:30 p.m.
Aug. 22 — Fourth annual Sunflower Consignment Sale of Holsteins at Salina fairground. Doug Fellers & John Carlin, sale mgrs. Auct. Paul Brown.
Aug. 23 — 320A farmland northeast of Fairbury, Nebr., heirs of Albert W. Arpke. Aucts. Schultis & Son & Wolken.
Aug. 23 — Household goods in Westmoreland, Neil & Shirley Wagner. Auct. Lawrence Welter.
Aug. 25 — Household goods in Clay Center, Mrs. Glenn Adams. Auct. Foster Kretz.
Aug. 25 — Performance tested boar sale at Senek Swine Test Station, Delmar Gerdes, mgr. Aucts. Jr. Thimm and Delmer Jurgens.
Aug. 26 — Tool sale in Kipp, Shoffner estate. Paul M. Brown, auct.
Aug. 26 — Household goods at 205 Spruce, Wamego, Mrs. Carl Alt. Lawrence Welter, auct.
Aug. 26 — Farm sale northwest of Goessel, Ks., Frank Heinrichs. Aucts. Ed Reimer and Floyd Gehring.
Aug. 26 — Farm sal enorthwest of Goessel, Ks., Frank Heinrichs. Aucts. Ed Reimer and Floyd Gehring.
Aug. 26 — Farm sale southeast of Council Grove, Mrs. Edgar York. Aucts. Jim Kirkeminde and Don Day.
Aug. 26 — 57th annual auction of used cars & trucks at Moline, Ames Chevrolet-Olds.
Sept. 2 — Farm sale north edge of Clifton, Ed Shoemaker. Auct. Foster Kretz.
Sept. 2 — Farm sale southeast of Newton, Mr. & Mrs. Ben Schmidt. Aucts. Ed Reimer & Floyd Gehring.
Sept. 6 — Farm sale north of Clay Center, Francis Keiffer. Auct. Foster Kretz.
Sept. 7-16 — Feeder cattle sales at various locations in Missouri, Cooperative Feeder Livestock Assn., Charles E. Ausfahl, exec. sec.
Sept. 9 — Farm sale northwest of Alta Vista, Mr. & Mrs. Orville MacArthur. Autc. Jim Kirkeminde.
Sept. 11 — Farm sale north of Green, Leroy Mall. Auct. Foster Kretz.
Sept. 13 — Farm sale south of Solomon, Mrs. Wendell Shirack. Aucts. Bob Perry & Frank Harz.
Sept. 16 — Fall Quarter Horse sale in Hutchinson, Roger A. Johnson & Dean Moore, aucts.
September 28 — Kansas All Breed Boar & Gilt Sale at Hutchinson Co. Fairgrounds, AN[illegible] sponsored by Kansas Pork Producers Council.
Oct. 6 — Farm sale northeast Longford, Ks., Ernest Se[illegible] Auct. Foster Kretz.
Oct. 2 — Farm sale west of Junction City, Harold Brumm. [illegible] Foster Kretz.
Oct. 21 — Northeast Kansas [illegible] calf sale at Civic Center, [illegible]ton, Robert Schecher, sale [illegible]
October 24 — Simmental pr[illegible]tion sale at Lawton, Okla., [illegible] old Wilson.
Nov. 10 — Tenth annual [illegible]marlund & Shamrock Ang[illegible] Sale.
Nov. 14 — Production sale a[illegible] ranch northwest of Clay [illegible]ter, (Bill) Amstein Here[illegible] Ranch.

The "Red Fever" demonstration date near Wakefield has been postponed one week---to August 23.


## SCHOOL SUPPLIES AT DISCOUNT

98c size theme books, special ..... 39c
49c size theme books, special ..... 19c
Large Big Chief tablets .. 27c
Large assortment boys dress school jeans — Special $3.44
Boys permanent press sport shirts, special ..... $2.44
Boys Dingo boots No. 9594 — Special ..... $9.95
Men's and young men's dress jeans — Special ..... $4.88
Solid state transistor radio — special ..... $2.88
Black Stallion baler twine — Roto $7.45 Square Bale $7.60
Plastic sheeting, hay and silo covers in most weights and sizes — 20x100 4 mil .. $19.95

BLUESTEM FARM•RANCH SUPPLY
Emporia

# An Auction Market for Cattle and Hogs

HOG SALE 9:00 a.m.
PIG SALE 11:30 a.m.
CATTLE SELLS AT 12:30 Noon

A large run of cattle with the market very active on all classes except dry lot fleshy cattle. Calves and yearling off of grass very active. Fat hogs market $1 higher with pigs steady.

Following is a partial listing of our sale last week:

**FEEDER STEERS & HEIFERS**

| | | |
|---|---|---|
| 52 wf strs | 635 | @ 44.50 |
| 3 wf strs | 647 | @ 42.00 |
| 1 blk str | 680 | @ 41.00 |
| 7 wf strs | 670 | @ 40.90 |
| 82 wf strs | 816 | @ 39.95 |
| 17 mix strs | 774 | @ 39.90 |
| 11 wf strs | 743 | @ 39.85 |
| 5 blk strs | 729 | @ 39.85 |
| 96 mix fleshy strs | 770 | @ 38.70 |
| 3 wf strs | 823 | @ 37.80 |
| 50 wf/bwf hfrs | 611 | @ 38.70 |
| 69 mix hfrs | 660 | @ 38.25 |
| 63 mix hfrs | 670 | @ 38.00 |
| 2 bwf hfrs | 647 | @ 37.90 |
| 26 wf hfrs | 703 | @ 36.90 |
| 14 mix fleshy hfr | 729 | @ 36.00 |
| 59 mix fleshy hfr | 836 | @ 34.50 |

**STEER CALVES**

| | | |
|---|---|---|
| 1 blk str | 240 | @ 63.00 |
| 1 wf str | 285 | @ 57.00 |
| 1 wf bull | 385 | @ 56.50 |
| 1 blk str | 230 | @ 56.25 |
| 1 bwf str | 345 | @ 53.25 |
| 1 wf str | 395 | @ 49.25 |
| 5 wf strs | 414 | @ 48.50 |
| 1 wf str | 405 | @ 48.00 |
| 22 wf strs | 550 | @ 47.95 |
| 12 wf strs | 535 | @ 46.90 |
| 13 bwf strs | 497 | @ 46.70 |
| 5 mix strs | 476 | @ 45.50 |
| 22 mix strs | 573 | @ 44.80 |
| 6 mix strs | 583 | @ 44.50 |
| 5 blk strs | 598 | @ 44.50 |

**HEIFER CALVES**

| | | |
|---|---|---|
| 2 bwf hfrs | 340 | @ 43.50 |
| 1 blk hfr | 370 | @ 43.00 |
| 16 wf hfrs | 499 | @ 42.40 |
| 7 wf hfrs | 415 | @ 42.25 |
| 3 bwf hfrs | 430 | @ 42.00 |
| 2 blk hfrs | 383 | @ 41.90 |
| 1 blk hfr | 415 | @ 41.50 |
| 2 bwf hfrs | 505 | @ 40.95 |
| 1 blk hfr | 470 | @ 40.00 |
| 1 blk hfr | 555 | @ 39.50 |
| 3 bwf hfrs | 561 | @ 39.50 |
| 18 mix hfrs | 554 | @ 39.30 |
| 9 mix hfrs | 566 | @ 38.90 |

**HOLSTEIN STEERS**

| | | |
|---|---|---|
| 1 holst str | 355 | @ 42.00 |
| 1 holst bull | 425 | @ 38.00 |
| 2 holst strs | 795 | @ 33.20 |
| 1 holst str | 765 | @ 33.20 |
| 11 holst strs | 1026 | @ 32.50 |
| 1 holst str | 810 | @ 32.30 |

**COWS**

| | | |
|---|---|---|
| 1 holst cow | 1410 | @ 27.80 |
| 1 blk cow | 850 | @ 27.30 |
| 1 holst cow | 1345 | @ 27.00 |
| 1 blk cow | 1120 | @ 26.90 |
| 1 wf cow | 1140 | @ 26.80 |
| 1 wf cow | 955 | @ 26.80 |
| 1 wf cow | 1060 | @ 26.70 |

**BULLS**

| | | |
|---|---|---|
| 1 blk bull | 1365 | @ 32.80 |
| 1 wf bull | 1515 | @ 32.70 |
| 1 blk bull | 1330 | @ 31.80 |
| 1 blk bull | 1375 | @ 31.60 |

**FAT HOGS**

| | | |
|---|---|---|
| 6 white butch | 230 | @ 28.50 |
| 25 mix butch | 216 | @ 28.50 |
| 26 mix butch | 217 | @ 28.45 |
| 89 mix butch | 221 | @ 28.40 |
| 21 mix butch | 214 | @ 28.35 |
| 11 mix butch | 222 | @ 28.35 |
| 18 mix butch | 257 | @ 28.30 |
| 11 mix butch | 233 | @ 28.30 |

**SOWS**

| | | |
|---|---|---|
| 1 hamp sow | 375 | @ 25.20 |
| 5 mix sows | 412 | @ 24.15 |
| 3 white sows | 403 | @ 23.90 |
| 2 hamp sows | 407 | @ 23.90 |
| 3 white sows | 418 | @ 23.85 |
| 6 mix sows | 355 | @ 23.55 |
| 5 white sows | 488 | @ 23.15 |

**PIGS**

| | |
|---|---|
| 11 mix fdrs | @ 30.[illegible] |
| 37 mix pigs | @ 30.[illegible] |
| 28 hamp pigs | @ 28.[illegible] |
| 48 mix pigs | @ 28.[illegible] |
| 42 white pigs | @ 27.[illegible] |
| 65 hamp pigs | @ 26.[illegible] |
| 10 hamp pigs | @ 26.[illegible] |
| 26 hamp pigs | @ 26.[illegible] |
| 29 mix pigs | @ 26.[illegible] |
| 26 white pigs | @ 25.[illegible] |
| 25 spot pigs | @ 25.00 |
| 83 white pigs | @ 24.[illegible] |
| 18 mix pigs | @ 23.[illegible] |
| 40 mix pigs | @ 22.[illegible] |

A total of 1020 pigs.

**ALREADY CONSIGNED:**
Entire herd of milk cows from Mrs. Mary Peterson, Alta Vista.
15 holst cows, milking now
4 holst cows, freshen in next 3 weeks
6 open holst hfrs calfhood vac. ready to breed
These cows are machine broke and are on Grade A basis.

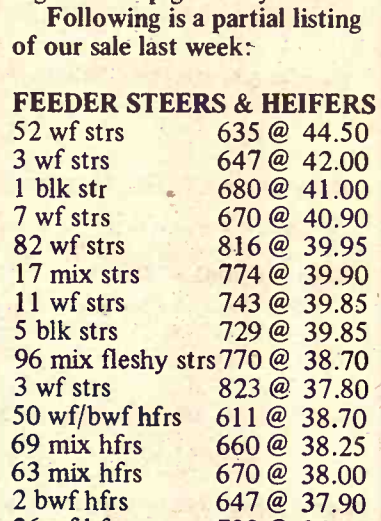

Albert & John Workentein from Lehigh, Ks. sold 156 head of feeder heifers.

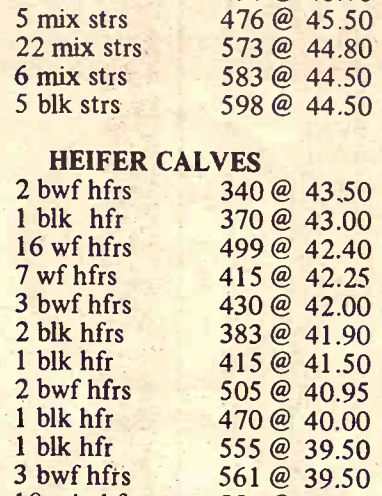

Clyde Rogers, Aye Ranch manager, sold 50 heifers. Old time cattleman Francis (Hix) Emmele from Manhattan, Ks. rode along to watch the sale.

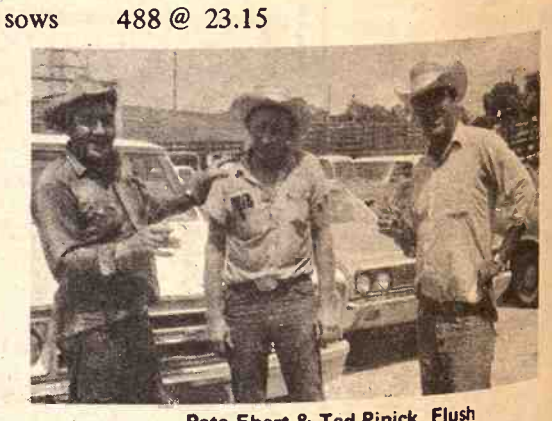

Pete Ebert & Ted Pinick, Flush area ranchers along with Sam Heidel, Ashland Bottom Rancher. Pete sold 44 head of cattle Sat.

If you have livestock to appraise, call:
VERN LANGVARDT, Manager, 238-8211, Junction City
HOWARD LANGVARDT, Auctioneer, 238-8212, Junction City
HERB NEUMEYER, White City, Phone 349-2863
MARC GERARDY, Green, Kansas, Phone 913/944-2625

LICENSED AND BONDED
BARN PH. JUNCTION CITY 238-1471

# rka Show Has Barrows, er 100 Judges

RKA — "The Best Ever." 's the way judge Robert Hines, as State University, describes 972 Narka Barrow Show held 29 at the Narka City Park.

e show, sponsored by the Narka munity Club and the Narka 4-H attracted exhibitors from six as counties and 1 Nebraska ty.

is year, exhibitors showed 58 als as they competed for the d Champion Barrow award.

thy Sleichter, of Abilene ed a Duroc Barrow to the d Championship. The Reserve d Champion award went to a c barrow owned by Allen dside of Narka. Carl Maahs of oln, Nebr., exhibited a Duroc ow that was awarded second ve grand champion.

ted are the top three placings ach breed:

c:

thy Sleichter, Abilene; Allen dside, Narka; Carl Maahs, oln.

nd China, Spotted Poland a:

ri Shoemaker, Narka; Wyatt mpson, Solomon; Cal ngston, Mahaska.

pshire:

ger Maahs, Lincoln, Nebr.; Shipley, Esbon; Carl Maahs, oln, Nebr.

Yorkshire:

Ed Beam, Esbon; Jay Meyer, Palmer.

Crossbred:

Andy Shirach, Solomon; Rich Holloway, Narka; Randy Holloway, Narka.

Also over one hundred 4-H, FFA, and adult judges participated in the Narka Barrow Show judging contest.

Rellen Goebel of Mahaska was the top individual and FFA judge with a score of 197. He was awarded a gilt by Vern Hardenberger & Sons of Narka for his placing.

Trey Anderson of Jewell County was the top 4-H judge with a score of 191. He was awarded a gilt by Olin Cossaart of Narka.

Following are the results of the judging contest:

INDIVIDUALS:

1. Rellen Goebel, Mahaska
2. Trey Anderson, Esbob
3. Lyle Shipley, Esbon
4. Ricky Holloway, Narka
5. Wyatt Thompson, Solomon
6. Jeff Jensby, Hardy
7. Ronnie Simm, Mahaska
8. Allen Woodside, Narka
9. Mike Beam, Esbon
10. Gary Shipley, Esbon

ADULT:

1. Ray Rice
2. Jack Sleichter
3. Vern Hardenburger
4. Lee Rott
5. Frank Filinger
6. Raymond Duey
7. Ted Thummel
8. Charles Shirach
9. Hazel Runft
10. Seth Lauer

TEAM:

1. White Mound Builders 4-H of Jewell County
2. Willowdale 4-H of Dickinson County
3. Narka (2) of Republic County

# NCK Free Fair Aug. 15-20, Adds Extra Fair Day

BELLEVILLE--- An additional day and full six day racing program promises to make this the largest North Central Kansas Free Fair ever planned. The annual event, Kansas' Third Largest Fair in program and attendance, will be August 15 to 20

In addition to the racing program, Freddy Weller of Paul Revere and the Raiders headlines the Sunday night grandstand program. Other features include Action Attractions midway carnival all week, and tractor pulling contests and Kid's Day with prizes on Friday afternoon.

Tuesday, Wednesday and Thursday are filled with judging, and the annual quarter horse show is Saturday.

Leading off the racing program will be Figure 8 Races on Tuesday night. where drivers compete in races on a track shaped like an 8 — but watch that intersection.

The American Motorcycle Racing association has sanctioned Wednesday night Motorcycle races, featuring the professionals from all over the country.

Local drivers, who have provided some of the biggest thrills the high banks have seen for a long time, will race stock cars Thursday night.

The Auto Thrill Show returns as Friday night's feature from the Johnny King attractions.

Two days of sprint car races headline Saturday night and Sunday afternoon at the fair, with the famous-name drivers of the Big Car Racing Association.

Then capping the six day affair Sunday night will be Freddy Weller of the well-known singing group, Paul Revere and the Raiders.

The program also includes dances Thursday night (The Salt Creek Playboys) and on Saturday night– The Red Dogs.

### BRIDGE ON BLUE RIVER EAST OF MANHATTAN FIXED

MANHATTAN — The bridge over the Blue River east of here on US-24 is open again after being closed for more than a year for repairs.

The State Highway Dept. said the eastbound bridge had been damaged by a hit and run truck in May, 1971.


Phone CO3-4000

RONALD RICE MOTORS, INC

North Kansas Largest Volume Dealer

CHEVROLET OLDSMOBILE CADILLAC

NW Second ABILENE, KANSAS

## Save A Bundle On Used Trucks

**1967 CHEROKEE Camper, 16 foot, sleeps four** ..... **$1295**
Equipped with stove, ice box, and water tank.

**1971 CHEVROLET ½ ton pickup, V8, radio, heater, 4 speed, 4 wheel drive** .. **$3595**

**1970 CHEVROLET ¾ ton pickup, green** ..... **$2795**
Radio, heater, automatic, power steering, power brakes, 4 wheel drive.

**1970 EL CAMINO ½ ton pickup, 6 cyl., brown, radio, heater, stick** ..... **$2295**

**1969 CHEVROLET ½ ton pickup, 6 cyl., green, radio, heater, 4 speed** ..... **$1795**

**1968 CHEVROLET ½ ton pickup, V8, brown, radio, heater, stick** ..... **$1695**

**1968 CHEVROLET ½ ton pickup, 6 cyl., radio, heater, stick** ..... **$1695**

**1971 MERCURY Montego 4 door, blue with vinyl top** ..... **$3095**
Radio, heater, automatic transmission, power steering, power brakes, air cond.

**1966 PLYMOUTH Fury 2 dr. hardtop, V8, red, radio, heater, automatic** .... **$495**

— SEE OR CALL —

Winston Elliott — Max Chindamo — Quenton Kessler
Orville Emig — Elvin George — Wayne Baier, Sales Mgr.

BUY, FINANCE AND INSURE IN ONE STOP



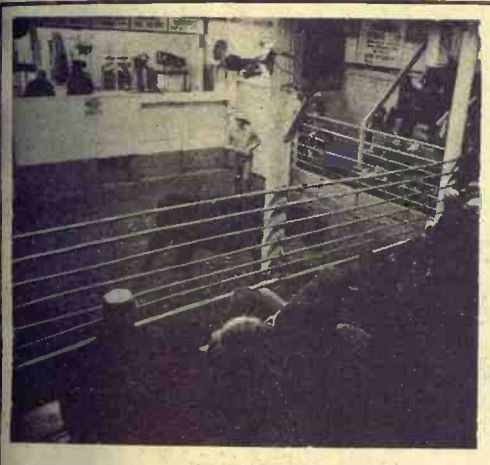

# Reynolds Sale Barn

ABILENE, KS.

Selling Every

FRIDAY

Starts 1:00 p.m.

Although a rainy day, many buyers, locally, from out of state and all surrounding counties made a booming market for the good run of cattle at last Friday's auction.

Listed below are some of the representative sales of Friday, August 4:

STOCKER AND FEEDER STEERS

| | |
|---|---|
| 6 blk/bwf strs | 495 @ 47.90 |
| 2 bwf strs | 455 @ 47.50 |
| 1 bwf str | 535 @ 47.50 |
| 2 wf strs | 495 @ 48.00 |
| 1 wf str | 600 @ 45.20 |
| 1 wf str | 575 @ 44.40 |
| 1 bwf str | 645 @ 43.20 |
| 1 rn/wf str | 550 @ 47.00 |
| 1 holst str | 825 @ 33.80 |
| 4 holst strs | 843 @ 32.90 |
| 1 wf str | 1130 @ 34.70 |
| 1 blk str | 980 @ 35.00 |

STOCKER AND FEEDER HEIFERS

| | |
|---|---|
| 12 blk/bwf hfrs | 438 @ 43 75 |
| 11 blk/bwf hfrs | 401 @ 43.50 |
| 10 wf hfrs | 471 @ 43.10 |
| 13 blk/bwf hfrs | 460 @ 43.00 |
| 4 char hfrs | 453 @ 42.70 |
| 4 wf hfrs | 618 @ 39.00 |
| 3 blk/bwf hfrs | 648 @ 38.90 |
| 1 bwf hfr | 580 @ 40.25 |
| 4 wf hfrs | 553 @ 40.50 |
| 1 wf hfr | 465 @ 40.25 |
| 1 wf hfr | 475 @ 40.70 |
| 4 blk hfrs | 422 @ 40.40 |
| 1 bwf hfrs | 580 @ 40.25 |
| 1 wf hfr | 590 @ 39.75 |
| 2 wf hfrs | 557 @ 40.50 |
| 1 blk hfr | 740 @ 37.75 |
| 1 blk hfr | 650 @ 38.00 |
| 1 char hfr | 615 @ 39.40 |
| 25 mix med qual hfr | 660 @ 36.40 |
| 15 blk/bwf hfrs | 897 @ 33.90 |
| 29 blk/bwf hfrs | 590 @ 39.20 |

BULLS

| | |
|---|---|
| 1 blk bull | 845 @ 32.75 |
| 2 bwf bulls | 640 @ 39.40 |

COWS

| | |
|---|---|
| 1 wf cow | 835 @ 29.00 |
| 1 holst cow | 1745 @ 27.00 |
| 1 holst cow | 1375 @ 26.90 |
| 1 holst cow | 1690 @ 26.00 |
| 2 holst cows | 1410 @ 26.00 |
| 1 blk cow | 1055 @ 26.30 |
| 1 wf cow | 1040 @ 25.75 |
| 3 wf cows | 971 @ 25.40 |
| 1 wf cow | 1115 @ 25.90 |
| 1 wf cow | 1125 @ 25.50 |
| 1 wf cow | 1090 @ 26.00 |

EARLY CONSIGNMENTS FOR FRIDAY, AUGUST 11:
55 choice blk/bwf hfrs - 650 lbs.
75 wf strs - 750 lbs.
70 choice wf strs & hfrs - 500 lbs.
18 choice wf strs & hfrs - 450 lbs.
12 thin holst strs - 450 lbs.

Yardmen On Duty 24 Hours A Day

WE ARE OPEN 24 HOURS A DAY
Livestock is our business • our only business
Licensed, bonded and operating under Gov't Supervision

Bring your cattle in any time day or night; we'll handle them for you at your request.

Dan Reynolds 263-4721 Randy Reynolds 263-2814 Dude Reynolds 263-3394

DUDE REYNOLDS, Abilene, Ks.



*Sale Every Thursday*

HOGS 11:00 A.M.
CATTLE 1:00 P.M.

Rain of near flooding size last Thursday held down our cattle run considerable, and there were not enough actually to make a market.

For this coming Thursday, Aug. 10, we sure should have a bang-up cattle sale.

## BRING YOUR HOGS TO THE MARYSVILLE SALE THURSDAYS

We have four regular packer buyers each week. Feeder and weaning pigs are still in very strong demand. They have been bringing $26.00 to $28.00 a head . . . sometimes more.

## SEE YOU NEXT THURSDAY

P. S. Come out and watch our new sales pavilion and pens go up. We're going to have one of the best sales facilities in the state.

PHONE FOR MORE INFORMATION

*Marysville*

RALEIGH BREEDING, Manager
barn 562-3671; home 562-3547
Auctioneer; Larry Lagasse,
Phone Agenda, Kansas 732-6425

LIVESTOCK & COMMISSION CO.
MARYSVILLE, KANSAS

# Annual Fort Hays Field Day Aug. 25

The annual Fall Field Day August 25 at the Fort Hays Branch Experiment Station will have something to offer almost any farmer.

Superintendent Bill Duitsman reports the "most complete crops and beef cattle tour we've ever offered" is in store for field day visitors, who'll need to be on hand by 9a.m. Adjournment will be at noon.

Rain or shine, the show goes on. The crops section of the field day will appeal to farmers interested in chemical weed control in sorghum and wheat, grain and forage surghum comparisons, fertilizers for sorghums, sorghum aphid resistance, and sunflowers and pearl millets.

For the beef man, 20 lots of cattle will be paraded through the all-weather arena at the station. Studies to be discussed include wheat in the finishing ration, feed additives, grazing alfalfa, progress on crossbreeds, supplementing on grass, and fly control in pastures.


**TRACTOR PULL**

**Thurs., Aug. 10**

8:00 P.M.
Douglas County Fairgrounds
LAWRENCE, KANSAS
Weigh-in At
Farmers Co-op Elevator
PRIZE MONEY — Entry fee plus 50 percent of the gate money
6 STOCK CLASSES
2 HOT ROD: 5000 & 7000
For more information contact Harley Lyon, 913-594-6959; Glen Richardson, Baldwin, 594-3750.

Come In and Meet Floyd . . .

Compare Penneys Everyday Low Prices On

**Cargomaster 930 Truck Tires**

A TIRE FOR EVERY JOB AT YOUR PENNEYS TIRE HEADQUARTERS

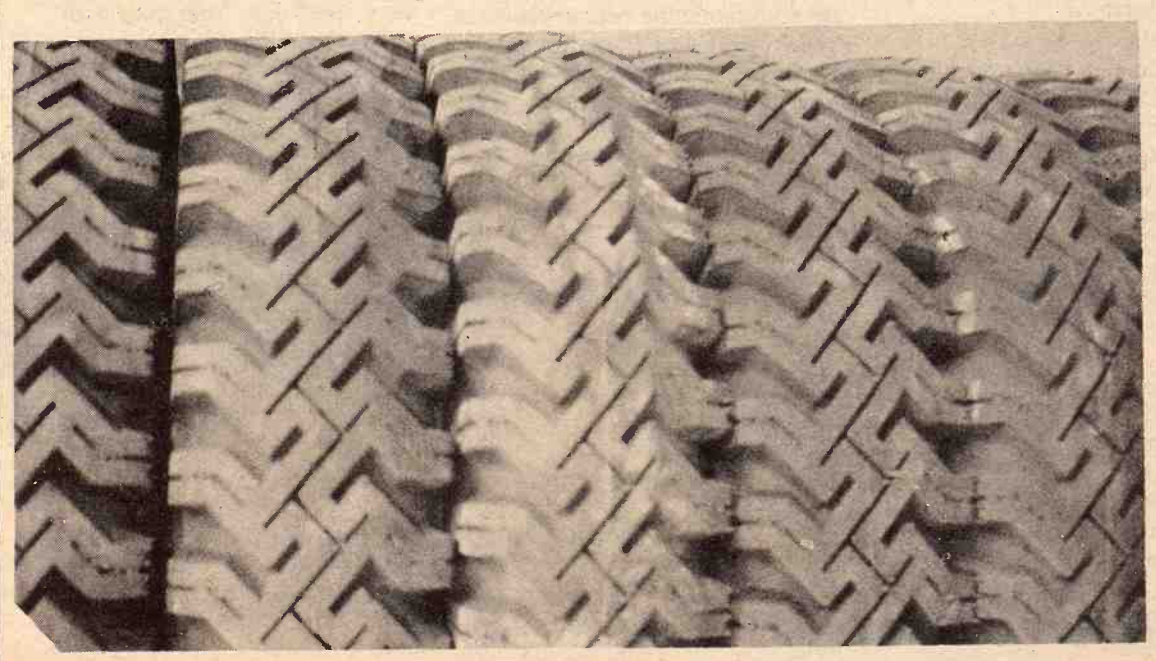

| TIRE SIZE | PRICE | FED. TAX | ALL |
|---|---|---|---|
| 670 x 15 | $25.92 | $2.78 | TIRES |
| 700 x 15 | $31.02 | $3.26 | 6-PLY |
| 650 x 16 | $28.95 | $2.96 | NYLON |
| 700 x 16 | $31.40 | $3.29 | TUBE |
| 750 x 16 | $35.70 | $4.17 | TYPE |

**PAINT SPECIAL**

EXTERIOR LATEX PAINT

Reg. $8.99 Gal.

2 Gal. Bucket

**Now $9.99**

Service Phone 913 776-6171

DOWNTOWN MANHATTAN

JCPenney auto center

The values are here every day



# Sell At St. Marys

## Sell Or Buy Cattle & Hogs By Auction Tuesdays

We sold 941 cattle on a good active market. The market was uneven but about steady, some cattle looked steady to strong while some spots were 50¢ to $1 lower.

Following is a partial listing of our sale last week:

**STOCKER & FEEDER STEERS**

| | |
|---|---|
| 1 wf str | 610 @ 46.00 |
| 8 wf/bwf strs | 557 @ 45.25 |
| 4 wf strs | 598 @ 45.10 |
| 3 bwf strs | 565 @ 45.10 |
| 12 bwf/broc strs | 565 @ 44.70 |
| 1 wf str | 590 @ 43.25 |
| 4 blk strs | 592 @ 43.20 |
| 7 wf strs | 612 @ 43.00 |
| 2 wf strs | 590 @ 43.00 |
| 5 char strs | 625 @ 42.80 |
| 2 blk strs | 555 @ 42.75 |
| 2 blk/char strs | 647 @ 42.20 |
| 7 wf strs | 675 @ 42.10 |
| 2 wf strs | 580 @ 42.00 |
| 1 wf str | 750 @ 41.75 |
| 4 blk/bwf strs | 607 @ 41.50 |
| 45 mix strs | 711 @ 41.30 |
| 2 blk strs | 595 @ 41.30 |
| 2 blk strs | 745 @ 41.30 |
| 22 mix strs | 701 @ 41.15 |
| 1 wf str | 775 @ 40.70 |
| 4 red/blk strs | 590 @ 40.50 |
| 5 blk/wf strs | 736 @ 40.30 |
| 6 blk strs | 658 @ 40.10 |
| 20 mix strs | 791 @ 39.90 |
| 1 wf bull | 630 @ 39.75 |
| 13 wf strs | 771 @ 39.10 |
| 1 wf str | 730 @ 38.90 |
| 10 wf strs | 888 @ 38.25 |
| 1 bwf str | 870 @ 38.10 |
| 10 mix strs | 815 @ 38.00 |
| 4 red strs | 687 @ 37.90 |
| 4 char & bwf strs | 883 @ 37.60 |
| 1 holst str | 640 @ 34.25 |

**STEER CALVES**

| | |
|---|---|
| 1 blk bull | 235 @ 60.25 |
| 4 wf strs | 382 @ 50.10 |
| 20 wf strs | 446 @ 49.60 |
| 2 blk strs | 342 @ 49.50 |
| 3 wf strs | 388 @ 49.50 |
| 1 blk str | 450 @ 48.50 |
| 1 wf str | 330 @ 48.25 |
| 3 wf strs | 455 @ 48.10 |
| 8 wf & bwf strs | 460 @ 48.10 |
| 9 wf strs | 492 @ 48.00 |
| 2 bwf strs | 490 @ 48.00 |
| 4 blk & bwf strs | 452 @ 47.80 |
| 2 holst strs | 285 @ 45.75 |
| 3 bwf strs | 465 @ 45.75 |
| 2 blk strs | 507 @ 45.50 |
| 2 char strs | 495 @ 45.30 |
| 2 blk strs | 475 @ 45.30 |
| 7 wf & bwf strs | 509 @ 45.25 |
| 1 blk str | 350 @ 45.00 |
| 2 shrthrn strs | 497 @ 44.30 |
| 3 holst strs | 336 @ 43.75 |
| 4 wf strs | 405 @ 43.00 |
| 4 blk strs | 450 @ 42.10 |
| 1 holst str | 360 @ 41.75 |
| 1 holst str | 390 @ 41.00 |
| 4 holst strs | 530 @ 39.00 |

**STOCKER & FEEDER HEIFERS**

| | |
|---|---|
| 10 bwf & rn hfrs | 630 @ 40.25 |
| 3 wf hfrs | 605 @ 39.25 |
| 4 bwf hfrs | 597 @ 39.10 |
| 21 blk & bwf hfrs | 645 @ 38.40 |
| 2 bwf hfrs | 567 @ 38.40 |
| 2 wf hfrs | 605 @ 38.25 |
| 2 wf hfrs | 585 @ 38.10 |
| 1 wf hfr | 560 @ 38.10 |
| 49 mix hfrs | 671 @ 37.75 |
| 20 blk hfrs | 591 @ 37.50 |
| 24 blk hfrs | 728 @ 37.50 |
| 75 mix hfrs | 778 @ 37.25 |
| 3 blk hfrs | 585 @ 37.25 |
| 2 blk hfrs | 570 @ 37.25 |
| 11 blk & wf hfrs | 665 @ 36.50 |
| 17 mix hfrs | 733 @ 36.15 |
| 9 blk hfrs | 713 @ 36.00 |
| 2 wf hfrs | 610 @ 35.50 |
| 1 wf hrn hfr | 670 @ 35.00 |
| 3 mix hfrs | 733 @ 34.15 |
| 1 blk hfr | 845 @ 33.00 |
| 1 char hfr | 565 @ 32.50 |
| 2 wf hfrs | 810 @ 32.20 |
| 1 rn hfr | 645 @ 31.25 |
| 1 blk hfr | 810 @ 31.25 |

**HEIFER CALVES**

| | |
|---|---|
| 1 bwf hfr | 180 @ 54.00 |
| 2 bwf hfrs | 255 @ 51.50 |
| 7 wf hfrs | 432 @ 44.00 |
| 14 bwf hfrs | 462 @ 43.90 |
| 1 bwf hfr | 310 @ 43.25 |
| 12 wf hfrs | 468 @ 43.25 |
| 2 wf hfrs | 392 @ 43.00 |
| 1 broc hfr | 385 @ 42.75 |
| 4 wf hfrs | 523 @ 42.50 |
| 1 bwf hfr | 435 @ 42.40 |
| 2 wf hfrs | 475 @ 42.25 |
| 8 wf & bwf hfrs | 543 @ 42.10 |
| 5 wf hfrs | 543 @ 42.00 |
| 2 blk hfrs | 495 @ 41.90 |
| 5 blk & bwf hfrs | 469 @ 41.80 |
| 4 blk hfrs | 436 @ 41.70 |
| 2 bwf hfrs | 417 @ 41.10 |
| 5 char hfrs | 501 @ 41.00 |
| 4 wf & bwf hfrs | 472 @ 40.90 |
| 3 broc hfrs | 533 @ 40.30 |
| 3 mix hfrs | 500 @ 40.00 |
| 2 wf hfrs | 490 @ 40.00 |
| 2 blk hfrs | 455 @ 39.75 |
| 1 broc hfr | 510 @ 39.75 |
| 2 wf hfrs | 512 @ 39.60 |
| 1 blk hfr | 470 @ 38.90 |
| 1 wf hfr | 520 @ 38.80 |
| 5 blk hfrs | 530 @ 38.60 |
| 6 blk hfrs | 468 @ 38.50 |
| 1 wf hfrs | 455 @ 37.25 |
| 2 blk hfrs | 360 @ 34.75 |

**COWS**

| | |
|---|---|
| 1 wf cow | 1015 @ 26.80 |
| 1 wf cow | 1055 @ 25.90 |
| 1 blk cow | 970 @ 25.80 |
| 1 wf cow | 1110 @ 25.70 |
| 1 blk cow | 1030 @ 25.70 |
| 1 wf cow | 1120 @ 25.[illegible] |
| 1 wf cow | 965 @ 25.[illegible] |
| 1 wf cow | 1160 @ 25.[illegible] |
| 1 wf cow | 870 @ 25.[illegible] |
| 1 ger cow | 940 @ 25.[illegible] |
| 1 blk cow | 1035 @ 25.[illegible] |
| 1 wf cow | 1310 @ 25.[illegible] |
| 1 wf cow | 1185 @ 24.[illegible] |
| 1 wf cow | 1210 @ 24.[illegible] |
| 2 wf cows | 1370 @ 24.[illegible] |
| 1 wf cow | 880 @ 24.[illegible] |
| 1 rn cow | 1225 @ 24.[illegible] |
| 1 wf cow | 1190 @ 24.[illegible] |
| 1 holst cow | 1120 @ 24.00 |
| 1 blk cow | 660 @ 23.[illegible] |
| 1 wf cow | 980 @ 23.[illegible] |
| 1 wf cow | 1060 @ 23.[illegible] |
| 1 ger cow | 860 @ 23.[illegible] |
| 1 wf cow | 810 @ 22.[illegible] |

**BULLS**

| | |
|---|---|
| 1 blk bull | 1375 @ 33.[illegible] |
| 1 char bull | 1390 @ 33.[illegible] |
| 1 wf bull | 1810 @ 32.[illegible] |
| 1 wf bull | 1865 @ 32.[illegible] |
| 1 wf bull | 1220 @ 32.[illegible] |
| 1 shrthrn bull | 1160 @ 31.[illegible] |

FOR INFORMATION OR ESTIMATES:

REZAC BARN . . . . . St. Marys 437-2999
DELAINE REZAC . . . . . St. Marys 437-6266
ELMER IMTHURN . . . . . Maple Hill MI 3-2440
PAUL KRAMER . . . . . St. Marys 437-2993
KENNETH REZAC . . . . . St. Marys 437-2733
DENNIS REZAC . . . . . St. Marys 437-6349

**Auctioneers:** Lawrence Welter, Gene Toby & Dennis Rezac

LIVESTOCK COMMISSION COMPANY

Rezac

CERTIFIED LIVESTOCK MARKET

St. Marys, Kans.

CHAMPION POULT
These two rooster
division of the Central K
owners, David and Judy
Aug. 21-25, Abilene.

CHAMPION WITH
Lillis Sue Helden
in the overall Quarter H
the several she has rece
E.K.H.A. point show.
ship, attire and appera
parents are Mr. and Mr