yday
r 93
es
AT
JARTERS
BATTERIES
uy Now & Sa
mportant Mone
PENNEYS
RELIANT
24 Mo. Guarante
12 Volt — $15.9
6 Volt — 12.9
Both With Exchange
Service Phone
913 776-6171
DOWNTOWN
MANHATTAN
CPenney
auto center
es are here every
wf cow 1280
holst cow 1315
wf cows 1152
blk cow 950
brocf cow 1030
holst cow 1365
holst cow 1340
holst cow 1390
blk cow 1320
rn cow 1005
holst cow 1070
rn cow 830
blk cow 1070
wf cow 965
vf cow 860
vf cow 1155
vf cow 930
rocf cow 1245
vf cow 955
lk cows 860
rocf cow 730
vf cow & bwf clf
blk cows
blk cows
f & blk cows/1 clf
MMISSION
NY
St. Mary
Kan

DON GRONAU
Gronau will be honored at the American Pork Congress in Kansas City later this month.

GRASS & GRAIN

18th Year No. 1 March 7, 1972

Pork All-American

See Story Page 2

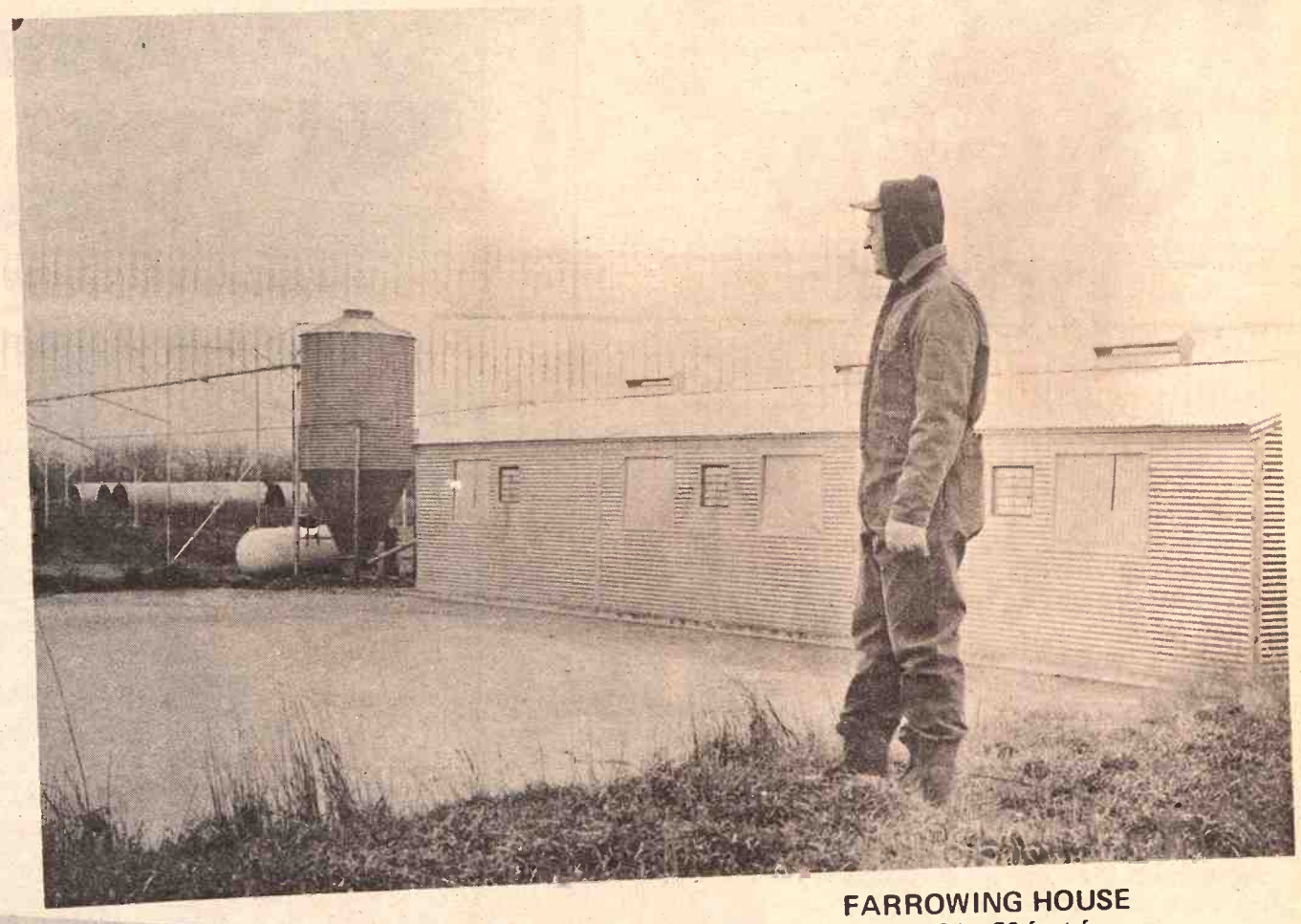

FARROWING HOUSE
The 18 by 56 foot farrowing house sits over a 70 by 120 foot lagoon for waste handling.

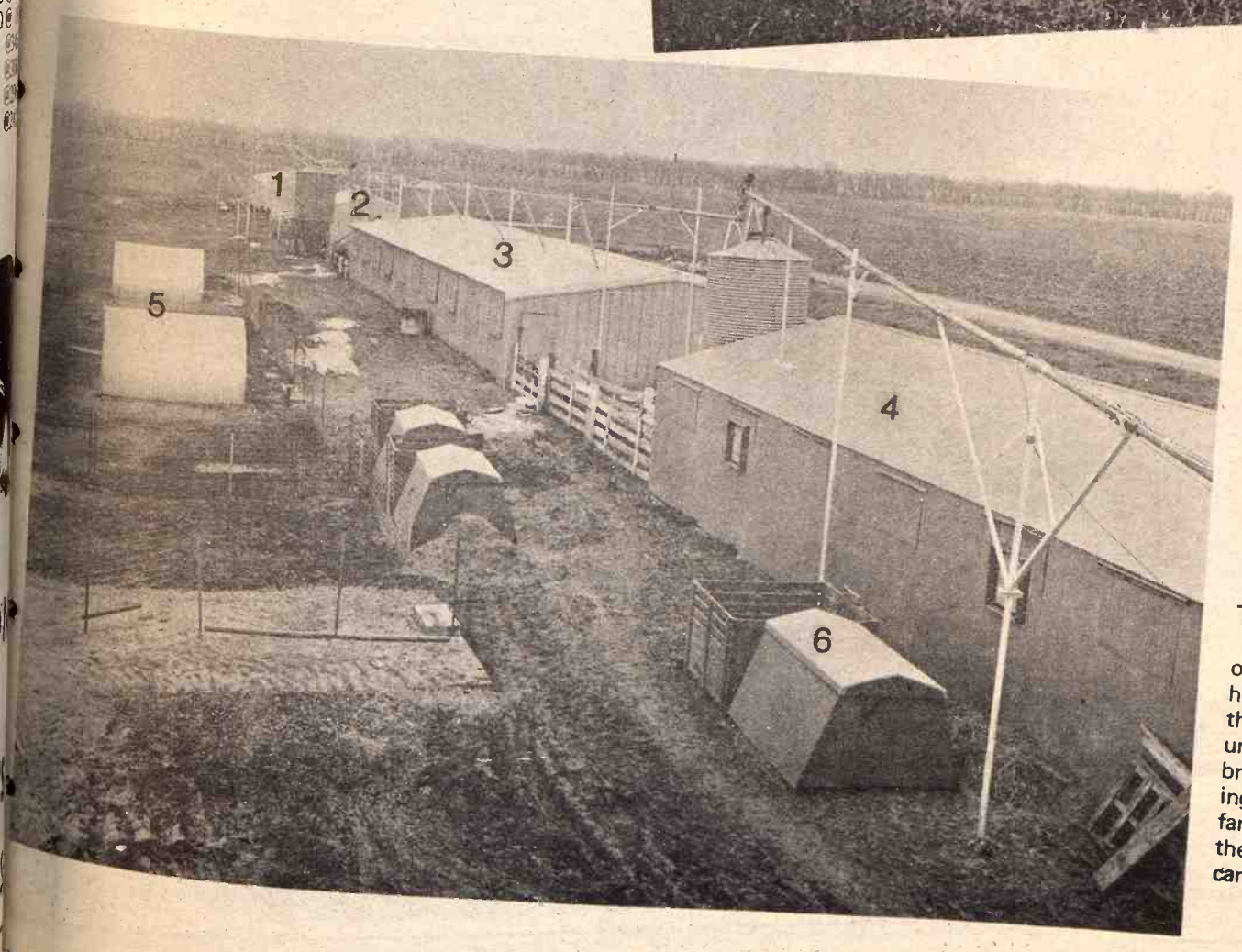

THE WHOLE LAYOUT
This view from atop the mill building on the Gronau farm takes in most of the hog operation facilities, including No. 1, the farrowing house, No. 2, the nursery unit, No. 3, the finishing unit, No. 4, the breeding stock unit, No. 5, the boar housing units, and No. 6, individual portable farrowing house with a slide porch. Note the overhead feed delivery system which carries feed to all of the buildings.

Don Gronau Pork Titlist—

All American Title To Newton Hog Breeder

Don Gronau can remember the day he entered the hog business. On his eighth birthday, his only pig farrowed a litter of eight. Today the Newton farmer owns one of Kansas' top swine operations.

Because of his contributions to the industry, Gronau has been named Kansas' Pork All American for 1972, his selection coming from a list of nominees submitted to the Kansas Pork Producers Coundil.

The Kansas State University graduate and wife Carol moved their swine operation to a new location on the outskirts of Newton in 1964.

In eight years, they have built an efficient, modern facility revolving around a purebred operation that includes four breeds — Yorkshire, Duroc, Chester White, and Hampshire.

From farrowing house to nursery, finishing, breeding stock, and boar housing units, to sow housing units and overhead feed delivery system, it's a streamlined operation. Soon to be completed is a boar testing unit.

One hundred twenty sows are farrowed twice each year on the Gronau farm, with litters averaging 9.1 weaned and 8.8 marketed. An equal number is leased out, supplying the Gronau operation with additional pigs.

Nearly 1,180 acres of land is farmed to supply the grain source for the operation.

The four breeds are used in a crossbreeding program that produces the farm's largest commodity — the crossbred gilt. "Of course, we can also supply customers with the purbred boar," explains Gronau.

Selection of breeding stock is Gronau's No. 1 priority. Records are kept on mothering and milking ability. This information is incorporated with data compiled from Kansas State University's on-farm testing porgram on age, loin eye and back fat.

Gronau (pronounced grow-now) purchases boars from test stations and other breeders. For example, his boar battery includes an expensive performance tested Yorkshire purchased from the Kansas Pork Producers Council test station at Manhattan. The top indexing boar required only 155 days to reach 220 pounds, and had a loin eye of 5.66 and .72 back fat.

Here is a brief description of some of the Gronau facilities:

Farrowing Unit — Consists of an 18 by 56 foot controlled environment house built over a 70 by 120 foot lagoon for waste handling. It has 22 crates and slatted floors. The insulated structure is ventilated with air-flow fans and magnetically controlled windows. Heat lamps are used on baby pigs. Sows remain in the crates, where feeders and waterers are mounted on the floor to allow for easy access.

Nursery Unit — This 18 by 36 foot aluminum floor structure also sits over lagoon. Nursery is divided into four pens equipped with a feeder and two waterers.

"We refer to the nursery unit as a miracle house," laughs Gronau. "Our pigs, which are kept here until they reach 70 to 80 pounds, really seem to do good in this building."

Finishing Unit — Consists of two buildings, one that is 30 by 120 feet over a 100 by 150 lagoon, and another that is 34 by 80 feet.

The larger building has 10 concrete pens, each with a 12-door Smidley feeder and continuous flow watering system. The pens have a six-foot slatted floor area over lagoon for waste handling.

The smaller building has eight pens built similarly to those in the larger house. Outside 64-foot long dirt pens can be opened up during dry periods for exercise. This unit is used primarily for breeding stock.

Sow Housing Units — These six structures, each with 24-head capacity, are arranged wagon-wheel fashion into individual sow feeding stalls. The sows are fed individually in a central feeding area, although each pen is easily accessible and maximum use is made of the feedi floor for both feeding, sorting an working.

The breeding crate is near th feeding stalls, and sows and gil can be housed together and fed in dividually. A feed cart is rolled the feeding area.

Boar Housing Units — Gronau' herd boars are kept in individual by 48 feet pens. Two boars shar each 12 by 12 foot house, which divided by a panel wire embedded the concrete. Concrete feed troug are on the concrete apron in front each house.

The boar and sow units are a

GRASS & GRAIN

The Mid-Kansas news weekly published each Tuesday at 1531 Yuma, (Box 1009) Manhattan, Kansas, 66502 by Ag Press Inc. Second class postage paid at Manhattan, Kansas.
Subscription: $4 year
Circulation 14,200

RADIO SHACK
A TANDY CORPORATION COMPANY

Shop Our Brand New Store for OUTSTANDING Values
Home Entertainment, Audio and Communications Equipment

- Tape Recorders
- Speakers
- Tuners
- Receivers
- Turntables
- Kits
- Amplifiers
- Text Equipment
- Tape
- Parts

Plus Thousands of Additional Items at Low Prices
We Service What We Sell . . . Everywhere in the Nation
2609 Anderson, Manhattan, Ks. (Back of Bob's Steak House)

MEAT MARKET PROGRAM

Quality pork

Quality pork. That's the big story behind Co-op's all new Meat Market Program. Quality pork is what the modern homemaker of the 70's wants and profit-minded hog producers are doing everything they can to provide it. The Co-op Meat Market Program is designed to help swine producers build the highest quality pork, at a profit.

A great new line of swine feeds . . . from pre-starter to finishers . . . is a big part of the Meat Market Program. **Litter Fritters,** the pre-starter that's double-sealed in plastic for unprecedented freshness; the **10/30** Pig Starter Plan for young porkers; the **Whole Hog** Pig to Pork Plan for growing and market-bound hogs and the **Sow Pow** Pig Production Plan are all formulated for quality pork production.

All Meat Market Program Feeds are backed by extensive research in Farmland Industries' laboratories, Research Farm and Swine Testing Stations. The result: the finest swine feeds on the market. Great management aids for producing quality pork, handsome profits. See your local double-circle Co-op today for full details on the Co-op Meat Market Program.

CO OP

meat market program

St. Marys — Farmers Union Co-op Business Assn. St. Marys Phone 913/437-2434

Greenleaf — Farmers Co-op Elevator Assn. Greenleaf-Linn Washington Phone 913/747-2160

Carlton-Dillon — Farm Co-op Assn. Carlton-Dillon Phone 913/949-2221 913/336-7228

Manhattan — Farmers Cooperative Assn. Manhattan-Alta Vista-Westmoreland-Onaga Phone 913/776-9467

Clay Center — Farmers Union Co-op Clay Center-Bala-Miltonvale-Leonardville Phone 913/632-3800

Lindsborg — Farmers Union Elevator Co. Lindsborg-Falun Bridgeport Phone 913/227-3342

Announcing Old Crow's Shatterproof Plastic Fifth.

It's new! It's compact! It's the Lightweight Traveler!

Non-leak top.
Weighs a pound less than conventional glass fifths.
Flat shape fits into attaché or suitcase.
5 Years Old
Same mellow Old Crow taste.
Looks like glass.

KENTUCKY STRAIGHT BOURBON WHISKEY. 86 PROOF. DISTILLED AND BOTTLED BY THE FAMOUS OLD CROW DISTILLERY CO., FRANKFORT, KY.

jacent, which helps in heat detection. Sows not bred in the crate are taken to the boar pens.

Feed Milling and Multi-Purpose Building — "We finally decided we could justify the cost of our own feed processing unit," says Gronau, "so we designed a system that would be labor-saving, efficient ad serviceable. "Two 15,000 bushel hopper bottomed bins were constructed with service augers to the mill.

The mill is housed at one end of the building with an overhead auger system that will deliver feed 640 feet. The system has feed drops to any pen and feeder in any of the buildings. Rations can be changed and ground into any pen.

"Our accountant, backed with computer data, tells us this feed system has been our best investment," says Gronau.

Computer-selected, production-tested rations are built by using soybean meal and a base mix with home grown grains. Sows are hand fed once a day a balanced ration of four or five pounds.

During lactation, sows are worked up to full feed. A palatable baby creep is given when the pigs are one to two weeks old in open pens. Pigs are weaned at three to five weeks. Gronau's growing and finishing rations are designed to correspond to the size of the pigs. Higher levels of protein are used throughout finishing to produce a meatier carcass. Grain is checked for level of protein and Gronau has found that he can influence the protein content of grain with higher nitrogen fertilizer applications which he incorporates into his crop production program.

"We have experienced feed costs from 9.8 cents per pound to 12.9 cents per pound gain, depending on the season of the year and the price of ingredients," says Gronau.

Gronau's market hogs are sold mainly on a grade and yield basis to a packing company headquartered in Kansas. Most of his hogs are marketed at 210 to 230 pounds, with market age ranging from 150 to 165 days to 200 pounds.

"With farrowings at least every two months, it is possible to ship hogs nearly every week," says Gronau. "More than two of every three hogs we market go as number ones. Participation in barrow shows last year indicated to me that our breeding efforts are paying off."

Prevention of health problems gets a lot of attention on the Gronau farm. Clean, dry quarters with proper ventilation is a must, says Don. In the vaccination program he starts with iron shots for the baby pigs and follows with Erysipelas shots.

Gilts kept for breeding are given an Erysipelas booster and Leptospirosis shots before breeding. Sows taken from the farrowing house get an Erysipelas booster and Leptospirosis shot. Wormers are used in the feed and water. External parasites are controlled by dusting powder on hogs and bedding.

New animals are isolated three to four weeks before being transferred to the home farm.

One reason Gronau is so health conscious is that while in the army he was graduated from the veterinary school at Walter Reed Medical Research Center in Washington, D.C.

Serving in the Veterinary Corps while in the army allowed Gronau to pick up some knowledge about animals that otherwise would have required years to obtain.

The Gronaus have three children — Veronica, Steve, and Melisa. Mrs. Gronau is the former Carol Kater of Newton.

"Melisa was born the day I left for military service in 1968," recalls Gronau. (His National Guard unit was called to active duty for two years.) "That left Carol to take care of three children and the entire hog operations. She did a fantastic job."

Just a few days before Don left for the service, the family moved into its attractive new house located on the farm.

Assisting Don and Carol ("She keeps records and does most of the little chores that I forget or don't have time to do") are one fulltime and two part time employees. Obviously it's a winning combination.

See Pictures On Front Page

COW POKES **By Ace Reid**

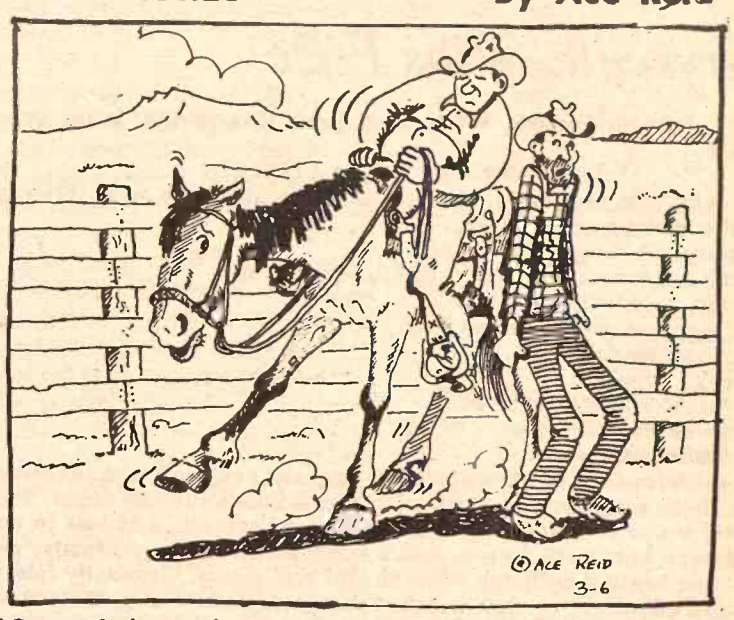

"One of these days, Wilbur, I ain't gonna be here to help you on this ole' hoss and thats when both of you are gonna turn over!"

Production Credit Association

Geared to Finance the Successful Farmer or Stockman with the Growth of His Business

FARM CREDIT SERVICE

Phone 913/776-7061 - Manhattan, Kansas 66502

All the comforts of home

Wood Shavings

for farrowing houses • Kennels chicken houses

PACKED IN APP. 70 LB. POLYETHYLENE BAGS

FOR SALE BY:

NELSON MANHATTAN HATCHERY

East US 24 Phone 778-3412 Manhattan, Kans.

The International® 400 CYCLO Planter

Revolutionary new air planter that lets you plant any size seed accurately.

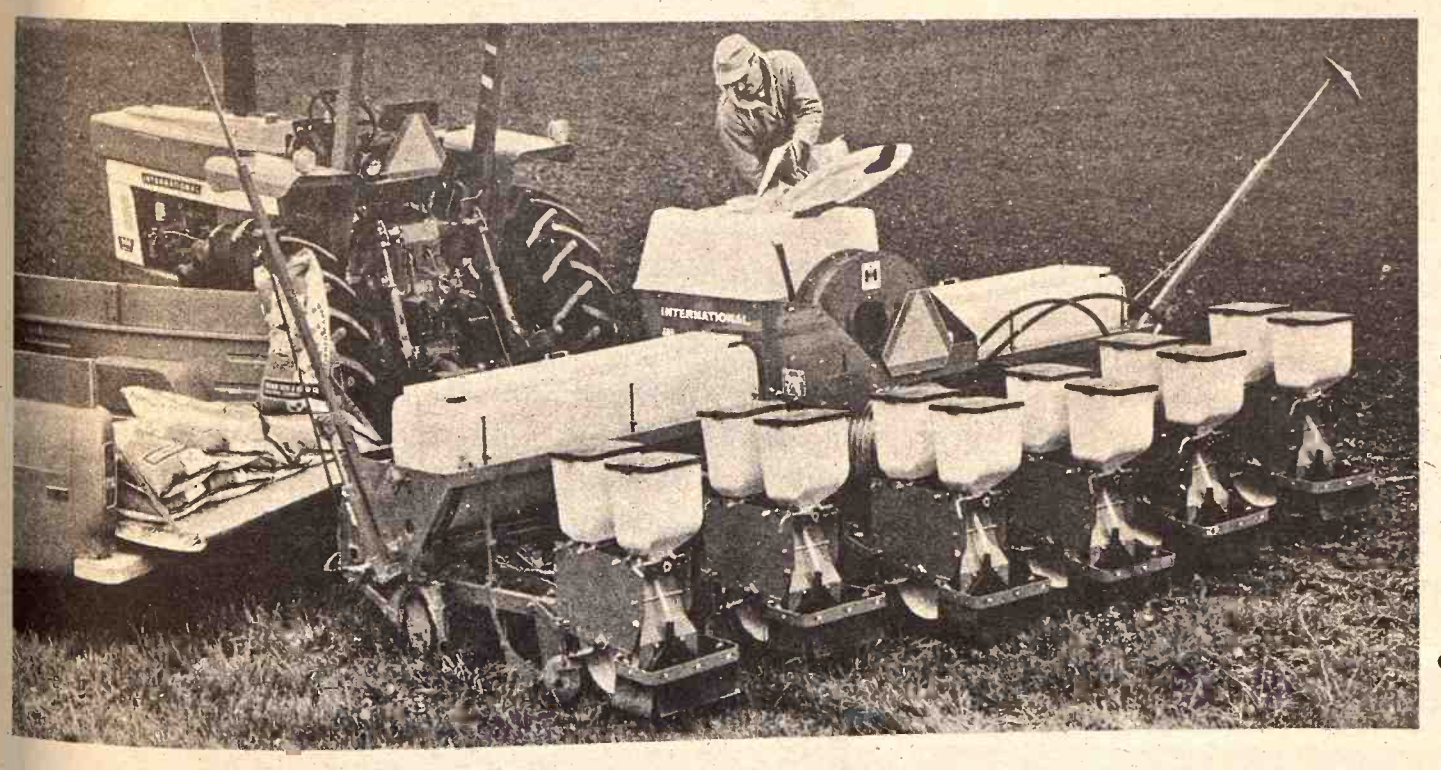

- **No plates to change!** One seed drum lets you plant any size seed accurately. To change crops, just change seed drum.
- **Accuracy.** New air-powered metering system delivers the seed to furrow with clean, constant precision. Wide range of rate settings.
- **Simplicity.** New metering system has only three moving parts—a fan, seed drum and rubber seed release wheels. Your guarantee of reliability.
- **Convenience.** One centralized master seed hopper holds 600 lbs. of seed—plant corn half a day non-stop!
- Available in 4-, 6-, and 8-row sizes, 8 and 12 row duplex hitch. Special equipment and attachments available.

HERINGTON
Pioneer Service & Sales

HANOVER
Hanover Impl. Co.

MARYSVILLE
Bruna Brothers

WASHINGTON
Schumacher's, Inc.

WAKEFIELD
Auld Chevrolet Co.

COUNCIL GROVE
Macha-Revere

MINNEAPOLIS
Chapman Impl. Co.

LEONARDVILLE
Kendall Garage

ABILENE
Engel Motors

BELLEVILLE
Chapman's on US 81

JUNCTION CITY
Mohn Impl. Co.

FALUN
Dauer Impl. Co.

OUR DAILY BREAD
– by G&G Area Cooks

Mrs. William Landoll, Marysville, Wins Prize

Mrs. William Landoll, 507 N. 14th Street, Marysville, is the prize winner.

LEMON-CUSTARD LAYER PIE

The extra egg, separated, and beaten before adding to other mixture, results in the custard layer.

1 unbaked, 9-inch pastry shell
1 tall can evaporated milk (1 and two-thirds cups)
1 egg, separated
2 teaspoons grated lemon rind
Few grains salt
2 eggs, whole
1 teaspoon lemon extract
Two-thirds cup sugar
2 tablespoons sugar

In a medium-sized bowl, beat 2 whole eggs and 1 egg yolk with the lemon rind, until well blended. Gradually stir in two-thirds cup sugar, then slowly blend in evaporated milk and lemon extract. Add salt to egg white and beat until foamy. Add 2 tablespoons sugar, gradually, and continue beating until egg white is stiff and glossy. Gradually fold in custard mixture. Pour into unbaked pastry shell. Bake in preheated hot oven (425 degrees) for ten minutes, then reduce heat to slow (300 degrees) and continue baking until knife comes out clean when inserted in center; about 20-25 minutes. Cool before serving. Six to eight servings.

+++++

Mrs. Wayne Erichsen, R 2, Junction City: "I sure enjoy your paper and especially the recipes and hints. I like this recipe because it is easy to prepare. The wine adds a delicious flavor, real spicy."

CHICKEN CACCIATORE

2½ pound broiler-fryer chicken
¼ cup flour
¼ cup cooking oil
1 medium onion, chopped
1 medium green pepper, coarsely chopped
1 clove garlic, minced (may use less)
1¼ teaspoons salt
⅛ teaspoon pepper
2 bay leaves (optional)
1 can (16-ounce) tomatoes (I use a quart)
1 can (8-ounce) tomato sauce or 1 6-ounce can tomato paste
¼ to ½ cup dry cooking wine
2 tablespoons chopped parsley

Coat chicken with flour. Fry in oil. Lightly brown chicken. Remove chicken. Add onion, green pepper and garlic; brown (about three minutes). Add chicken. Add seasonings, tomatoes, sauce and wine. Cover, simmer for 30 minutes or until chicken is tender. Add parsley and serve. "I like to make this in an electric skillet and serve out of it from the table. Note: Also, will the lady who wrote in the recipe for buckwheat cakes please write in and tell us where to find the buckwheat flour. I can't seem to find it.

+++++

Mrs. Max Martin, R 3, Clay Center: "Here's an unusual cookie recipe. They're very delicious crunch puffs."

FORGOTTEN COOKIES

2 egg whites
Pinch of salt
1 cup chocolate bits
Two-thirds cup sugar
2 teaspoons vanilla
1 cup chopped pecans

Preheat oven to 350 degrees. Beat egg whites until very stiff. Add sugar, salt and vanilla. Fold in chocolate bits and pecans. Lay foil on cookie sheet and drop by teaspoonsful onto foil. Turn off oven. Place cookies in oven and leave overnight. Do not open oven while cooling.

+++++

The following recipe is from Mrs. L. Joseph Wedel of Langdon, Missouri:

CARROT CAKE

2 cups sugar
2 cups flour
4 eggs
2 cups grated carrots (raw)
1¼ cups oil (Crisco)
1 teaspoon soda
1 cup crushed pineapple (drained)

Beat eggs, add sugar and oil. Add dry ingredients, fold in carrots and pineapple. Put into greased and floured pan. Bake at 350 degrees until done. (Will be moist).

ICING

1 8-ounce package cream cheese (or 2 3-ounce packages will do)
1 stick butter
1 1-pound box powdered sugar
1 teaspoon vanilla
1 cup chopped nuts

Cream butter and cheese slowly; add sugar, vanilla and nutmeats.

+++++

HUSKEE-BILT STRUCTURES
• Planned for more efficiency
• Designed for more flexibility
Pole Buildings as low as $1633. price includes tax & erection
• GENERAL PURPOSE BARNS
• FREESTALL DAILY BARNS
• CATTLE BUILDINGS
• MACHINERY BUILDINGS
• HORSE BARNS and RIDING ARENAS
• COMMERCIAL BUILDINGS

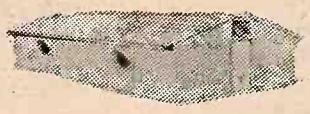
Clip and mail today
I'm interested in Huskee-Bilt structures
Name
Address Town
State Zip
County Phone
G&G
ALSO CONFINEMENT CATTLE FEEDING
Farrowing Houses
Finishing Houses
WRITE: HUSKEE-BILT CONSTRUCTION CO., 1600 Liberty, K.C. Mo. 64102 • Phone 816/GR1-1026

coins of yesteryear

Now Yours to own...for simply saving at Peoples National Bank.
This is your golden opportunity to put away a little piece of America. The "Coins of Yesteryear" set—consisting of a walking liberty half-dollar, a standing liberty quarter, a Mercury dime, a buffalo nickel, and an Indian head penny—is a sound investment in American heritage. And since each of these coins is no longer being minted, the set truly represents a value that will grow throughout the years as a collector's item. The set comes in a white, heirloom keepsake case, with design and historical notes on each coin.
Simply open a savings account at Peoples National Bank with $250 . . . or add $250 to your existing savings account, and this beautiful, cased set of American "Coins of Yesteryear" is yours for only $2.00.
PEOPLES national bank MEMBER F.D.I.C.
The Bank in Clay Center that puts you first!

NURS-ETTE
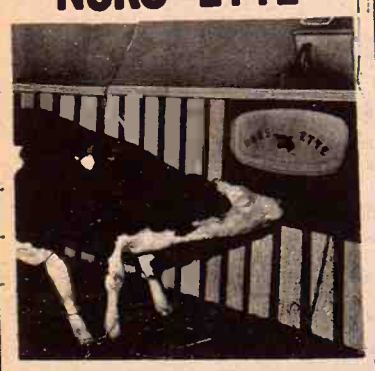
THE ROUND-THE-CLOCK
AUTOMATIC NURSE-COW
Raise Veal, Feeder Calves
Herd Replacements
Complete Line Of Medicated Milk Replacers
CARROLL'S Specialized Feeds
Phone 913 229-6454
ALTA VISTA, KANSAS
William H. Harries
Ph. 913 744-2057
BREMEN, KANSAS
Van Meter Dairy Supply
GYPSUM, KS.

Mrs. Virgil Ronnebaum, Axtell: "I'm sending a recipe that I hope you will publish in Grass & Grain as I'm sure your subscribers will enjoy it and pass it on to others."

SCALLOPED CHICKEN

1 chicken, 3-4 pounds, and broth
2 teaspoons salt
3 tablespoons minced onion (instant)
10-12 slices of lightly toasted bread, crumbled
1 cup milk

Cook chicken with 2 teaspoons salt and dash of pepper until well done. Remove from bone and cut into small pieces. Into a well-buttered casserole place 1 layer of chicken pieces then 1 layer of crumbled bread. Sprinkle with about a teaspoon of the instant minced onion and pour half cup broth over this. Continue this procedure layer after layer until all chicken is used and finish with crumbled bread on top. Pour 1 cup milk over all and dot with several teaspoons of margarine. Pepper lightly and place in 325-degree oven and bake until it is boiling and tan on top. Set out to cool dish slightly and serve.

+++++

A request was received from a G&G reader who neglected to sign her name. Perhaps some of the area cooks can send the information into G&G and we shall print it:

"Do you have any sour dough recipes? How long can you keep it going? I have a sweet roll recipe and a starter. I hope someone will send some more.

STARTER

2 cups warm water
1 teaspoon sugar
1 envelope yeast
2 cups flour

Let set out two days then put into jar and cover in refrigerator. Replenish with ¾ cup flour and ¾ cup warm water twice a week — Ed. Note: The instructions about replenishing the starter may be incorrect as we had some difficulty reading them. Should they be in error, would the woman who sent the recipe please advise as to what corrections should be made?

+++++

Foam—In Hair Color Is Easy To Use

After the age of 25, nature has a way of running out on most women. The skin becomes dry, wrinkles begin to form, gray hair sprouts, and hair that was once rich and vibrant in color becomes dull.

Luckily, most of the changes can be corrected through diet, exercise, and cosmetics. For the hair, there is a natural look of youthful color available in a foam-in permanent hair-coloring product. The look of nature in the product doesn't just paint color on hair. It contains tiny delicate buds of rich color. At first the foam comes out thick, lavish, and pure white. But in minutes it begins to bloom with color.

With the foam-in color, a woman can lighten her hair two shades or darken it as much as she wants. Or she can simply cover the gray hair and add highlights to fading hair. And because the color is permanent, there's no worry about its lasting.

Best of all, it is easy and quick to apply. It comes in a unique one-step aerosol applicator that banishes messy mixing, dripping, and dabbing. Just hold the applicator upside down and press the lever to foam the color directly into dry hair. Wait 20 minutes, then rinse.

Available in a wide range of 15 natural hair colors, the shades range from seven blond through two auburns, five browns, and one black.

A woman can lighten or darken her locks to suit her fancy and be sure of getting a true hair color that looks and feels natural all from one neat package.

Sew Hobby Aprons

Use a fabric shoe bag to make three hobby aprons, one for yourself, one for your husband and one for your son or daughter. The aprons will have pockets to hold sewing equipment, gardening supplies or home handyman's tools within easy reach.

Just cut across between each row of pockets on the shoe bag, add a wide, bright velvet ribbon as a waistband and sash and trim the pockets with paste-on appliques to your heart's content. Narrow velvet ribbon can be used to bind the edges and add color.

When not being worn the hobby aprons will hang in a closet or on a work bench easily and without clutter.

Oily Skin Needs Special Care

One of the temptations for the woman who has an oily complexion is to wash and wash. But this only defeats her purpose, for the oil-producing glands are stimulated into action after a warm water scrubbing.

Careful cleaning is essential but it's wiser to cleanse with a dissolving type lemon cleaning milk that removes grease accumulations and stale makeup.

Regular, repeated cleansing throughout the day with this type of cleanser will help solve an oily skin problem. Follow with a splashing of skin freshener to improve skin texture, refine pores and discourage formation of excess oil on the skin.

When you have a mattress problem
Consult the experts
AT
MANHATTAN MATTRESS CO.
Headquarters For Fine Bedding
BIG SAVINGS
"We make and service everything here"
414 South 4th • Phone 778-5302

READY FOR SPRING
SPECIALS
Prices are good thru March 20th, 1972

TSC®

COUPON SPECIAL – SAVE $3.00
with presentation of coupon

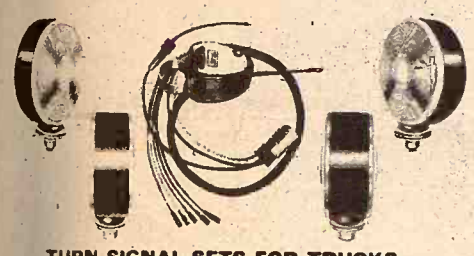

TURN SIGNAL SETS FOR TRUCKS
Class A type for vehicles up to 80" wide. Approved in all states. Includes 4 fender mounting lamps, each with more than 12 sq. in. of illuminated area. Two front lamps have red rear lenses and amber front lenses. Two red lamps have single red lenses. Self-cancelling steering post switch with flashing "red eye". Switch flashes right or left hand lights separately. Thin, compact lamps are black enameled, with lucite lenses. 50' of wire.
6-VOLT—1-6936—Shipwt. 6 lbs. 17.49
State Law requires turn signals on trucks used on our highways.

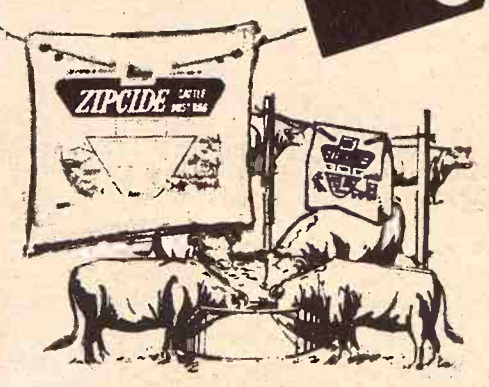

ZIP-CIDE CATTLE DUST BAG
End troublesome stock spraying with a handy dust bag that dusts your cattle automatically with effective insecticide. The Zip-Cide dust bag is a unique free-flowing carrier with a tough durable bag that's both long wearing and long lasting.
22-0229 ..... 12.95

BUY NOW WHILE STOCKS ARE COMPLETE

(A) For "U" Bar Harrows
10-0192—Shipwt. 6 lbs. ..... ea 2.49
(B) For Pipe Bar Harrows
10-0190—Shipwt. 6 lbs. ..... ea 2.49

HEAVY DUTY WIRE WINDER
NOW ONLY 35.44

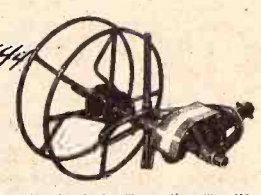

Mounts on any tractor with 1⅜" PTO shaft. Will roll or unroll any wire, handles 100 rods of double strand barbed wire in 3 minutes. Split spool allows you to use the same spool for all jobs. Clutch tension on wire when both rolling and unrolling. Will roll up wire under any conditions. Extra sturdy construction of ½" and 1½" tubing. Will not bend. Mounts on any tractor in 20 seconds. Take off or put on roll of wire by loosening one set screw. Save you both time and money. Protects you against personal injury.
21-1981—Shipwt. 50 lbs. ..... Regular 44.49

Three Point
FORK LIFT CARRIER
Our Regular 43.99 37.99
CUT $6

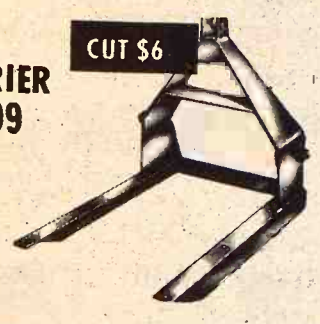

Heavy duty all welded construction with over 1200 lbs. capacity. Converts easily for use as a barrel carrier or tank carrier-platform or fork lift. All welded construction of heavy 5/16" steel plate. Shipped freight from store - net, prepaid.
L21-3301

TRACTOR SUPPLY CO.
TOPEKA—913/233-9305
SALINA—913/827-3300
HUTCHINSON—316/662-5320
WICHITA—316/828-6261
STOP AT ANY OF THESE STORES TO PICK UP YOUR 1972 BLUE BOOK, FREE

Supersweet range feeding program. Makes cheap grass cheaper.

It's just good management to put your cow-calf herd on grass. It's even better management to supplement pasture with Supersweet's range feeding program. As a result of improved herd performance, cheap grass becomes even cheaper.

The Supersweet range feeding program improves performance and efficiency. See us for details about the way Supersweet can fit into your cow-calf program.

GREENLEAF GRAIN & FEED ..... Greenleaf
Delmar Cox, Manager 913/747-2450
RILEY ELEVATORS, INC. ..... Riley
Arnold Sweany, Manager 913/485-2216
J. LYNCH & CO. ..... Kipp
(The Kipp Elevator)
Jerry Sisler, Manager 913/696-4252
MARYSVILLE GRAIN, INC. ..... Marysville
Hugo Kickhaefer, Manager 913/562-2605

OPEN Monday thru Thursday Till 7:00
K-HILL MART
Furniture & Appliances
East Over the Viaduct on Hiways 177 and 18 776-9707 MANHATTAN
THE HOME OF CERTIFIED SERVICE
TERMS TO SUIT YOU

Roof Water Can Cause Wet Basements

Roof water can contribute to wet basements. Through improper installation or poor maintenance, downspouts attached to gutters can place all of the roof water beside the basement wall.

Approximately 374 gallons of water will fall on a roof area of 1,200 square feet during a half-inch rain. Much of this water can make its way into basements through cracks and joints in the wall after falling from the roof.

Dale Schindler, Extension architect at Kansas State University, points out that if downspouts connected to an underground pipe that takes roof water away from the house become clogged, the water will saturate soil around the basement.

A clogged downspout or underground pipe will also cause gutters to overflow.

Downspouts are usually placed at an outside corner of the house. If basement walls in or near the corner become wet, roof water isn't getting away from the house.

If the outlet of the underground pipe can't be located, disconnect the downspout and clean it and the pipe.

You can also carry roof water away from the house with a splash block, ground surface pipe, or one of several commercial devices designed for this purpose.

The Latest 'Daily Bread' Prize -

RECIPE LECTERN

HANDSOME WOODEN stand holds recipes for easy reading. Categories marked to eliminate searching. Rings make it possible to remove or add recipes. Handy measuring guide at top of stand. A product of Victor Goldman, Inc.

The winner each week is selected from the recipes printed.

Win one by sending us your favorite recipe—this can be main dish, leftover, salad, side dish, dessert or what have you.

1. Check your recipe carefully to be sure all ingredients are accurate and accounted for.

2. Be sure your name and address are on the entry.

3. Only one recipe at a time, please.

4. Send it to Woman's Page Editor, Grass & Grain, Box 1009, Manhattan, Ks., 66502.

What Vegetable?

"A thistle-like, herbaceous perennial with strong, prickly, deeply-cut leaves and large terminal heads of violet, blue or white flowers." It's the artichoke! This vegetable is harvested before the flower heads bloom. "Fronds d'artichauts" were Catherine de Medici's favorite dish, and gourmets have shared her preference for artichokes ever since. It is permissible to eat this vegetable with the fingers, plucking off each petal and dipping it in a savory sauce such as hollandaise, Bechamel, or melted butter with a dash of fresh lemon juice. The most desirable artichokes are compact, plump, heavy in relation to size, somewhat globular, with large fleshy, tightly clinging green leaf scales. Green color helps show freshness.

Fresh Fruits, Vegetables Are Low In Calories

LOOKING FOR low calorie foods? Look in the fresh fruit and vegetable bins at your supermarket and you'll find them. . . crisp, juicy, appetizing. Fruits and vegetables, both fresh and processed, provide only nine per cent of the calorie consumption in this country, according to the United Fresh Fruit and Vegetable Association. That tells the figure-watching eater something valuable and important to help keep weight down. It's smart to eat fresh fruits out of hand, without adding sugar, sauces or pastry, to maintain the original low calorie count of the fruits you choose.

Steam Out Wrinkles From Velvet

Steam takes the wrinkles out of velvet. One easy way to steam a dress is to hang it in the bathroom while the shower is in use. Be sure to use a well-padded hanger.

To Remove Shine From Garment

To remove a shine from a garment such as a wool skirt or pants, use a solution of vinegar and water. Mix two tablespoons of vinegar to a quart of water. Steam press, using a press cloth. If the shine is there after all this, gently brush the area with a terry cloth to raise lthe nap.

Quick Meal

Canned luncheon meat makes a speedy meal. Place cooked rice in a casserole and top with slices of canned meat. Spread applesauce over the meat and sprinkle with brown sugar. Put in moderate oven until heated through.

Wagon Handy

A child's wagon is a big help to the woman who hangs a lot of laundry on the line to dry. She can put the clothes basket in the wagon right at the back door and pull it along with her by the line. When the clothes are dry, use the wagon to transport the clothes back to the house.

Self-Rising Flour

Self-rising flour comes two ways: In one, all-purpose flour is used; in the other, cake flour is used.

JIM CANNON
FARM LOANS

Federal LAND BANK Association

211 South 10th St.
Box 349
Telephone 913-562-3491
Marysville, Kansas

FARM TRUCK BODIES

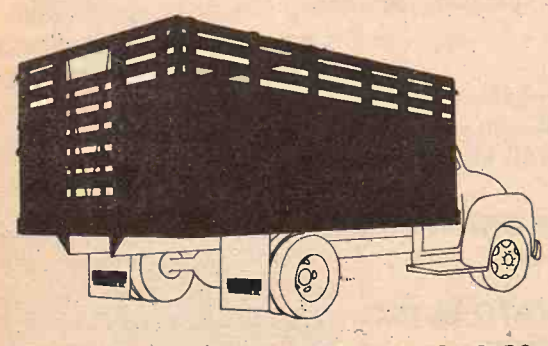

Hinge Down Combination Grain & Livestock Body

A complete and versatile Steel Farm Body. Easily changed from a flat platform to a 28" Grain Side with modern lever-type sliding gate. Add 12" Tip Tops to convert unit to 40" Grain Sides. Raise folding racks to convert to 66" Stock Rack Body complete with easy in-and-out sliding cattle gate, controlled by nylon rope and pulley arrangement. Dist. of Schlen

ALSO BODIES WITH WOOD SIDES

UNDERBODY HOISTS

Heavy Duty . . . 14 ton capacity — Designed for 102 inch to 120 inch CA with 14 ft. to 18 ft. bodies — Each 32 pounds of hoist lifts 1 ton of payload. — Call or come in today.

HAUL-MOR INC

HAUL-MOR, INC.
Valley Falls, Kansas
Phone 945-3211

If you want a good light truck, take the muscle from a good heavy truck.

Take the 392 cubic inch V-8 from a big INTERNATIONAL LOADSTAR,® for instance. And make that engine available as an option in the International 1110 pickup truck.

Then, give the pickup leaf-springs all around. So it has the suspension to handle really heavy loads.

But remember that a heavy truck engine and a heavy truck transmission and a heavy truck suspension don't have to mean a heavy touch. So offer power steering and brakes. And deluxe vinyl upholstery. Air-conditioning. Even an AM/FM radio. In fact, offer practically any option anyone could want.

Look, any pickup's fine for riding around the farm. But if you also expect it to work around the farm, you want something more. The International 1110. The pickup with the Loadstar muscle.

When you're at your International dealer, take a test drive. In both of them.

INTERNATIONAL® TRUCKS
International Harvester Company, Chicago, Ill. 60611

Manhattan Truck Sales & Service
314 N. 3rd 776-9449
MANHATTAN, KS.

Lynn's Truck & Tractor
316 382-2240 114 S. 2nd
MARION, KANSAS

Buchman Farm Supply
Phone 913 229-6619
ALTA VISTA, KS.

BUTLER®

BINS AND BUILDINGS
Special – 7.7 Ton Bulk Bin
PRICE INCLUDES BOOT & 15' 4" AUGER
$280.
F.O.B. Waterville

Lamoreaux Building & Mfg. Co.
Phone 913 - 785-2206
WATERVILLE, KS.

LOADING ENSILAGE
Gene Hadachek of Cuba has 65 steers and heifers on full feed. He is shown here loading ensilage from a bunker silo he built of snow fence and hay bales. Besides feed for ensilage, Hadachek farms wheat, milo and corn.

300 Hogs At Ark City Show

ARKANSAS CITY— Approximately 300 on-foot barrows were entered in the 1972 Kansas Spring Barrow and Carcass Show. There were 120 barrows in the carcass contest, 30 in the Sunflower Derby contest and 45 entered in the Purple Pride show.

John Rogers, Arkansas City, made a clean sweep of the show. His crossbred barrow won Grand Champion on-foot barrow, and he was top in Pen of Six, Carcass contest and Sunflower Derby contest. Top in Pen of Three was John Nagel, Valley Center.

Champions and reserve champions in the various classes were:

Hampshire: Junior division, Cathy DeWitt, Newkirk, Okla., and Mike Melichar, Marland, Okla. Senior division, John Weir, Geuda Springs, and Franklin Spore, Kildare, Okla.

Crossbred: Junior division, Jack Kelley, Marland, and Steve Sullins, Red Rock, Okla.; senior division, John Rogers, Arkansas City, and Allen Nybsha, Stillwater, Okla.

Poland: Junior division, Steve Kienholz, Marland, and Frank Pietowiez, Jones, Okla.; senior division, Bob Liston, Jones.

Yorkshire: Junior division, Bill Balcer, Marland, and Doug Wolf, Arkansas City; senior division, Wallace Wolf, South Haven, and Kim Truelove, Jones.

Duroc: Junior division, John Regnier, Marland, and Denny Hight, Midwest City, Okla.; senior division, Tom Levings, Marland, and John Nagel, Valley Center.

Chester White: Junior division, Terry Brown, Perkins, Okla., and John Ragnier, Marland; senior division, Terry Farmer, Prague, Okla., and Dillard Ungeheuer, Centerville.

Berkshire: Junior division, Jay Caulk, Hennessey, Okla., and Joe Starke, Stillwater; senior division, John Kutz, Waynoka, Okla.

Spot: Junior division, Eugene Blue, Wanette, Okla., and Ricky McCullough, Ponca City; senior division, Melvin Kysela, Moore, Okla., and Peggy Farmer, Prague.

Pen of Three: Junior division, Ken Starks, Stillwater, and Ron Nutter, Waynoka; senior division, John Nagel, Valley Center, and Larry Swanson, Arkansas City.

Pen of Six: John Rogers, Arkansas City, and John Weir, Geuda Springs.

Carcass Class: John Rogers, Arkansas City, and Steve Graham, Fairview, Okla.

Sunflower Derby: John Rogers, Arkansas City, and Tammy Rogers, Maple City.

Junior champion on-foot barrow: Dill Balcer, Marland; reserve, Cathy DeWitt, Ponca City.

Senior champion on-foot barrow: John Rogers, Arkansas City; reserve, John Weir, Geuda Springs.

Reserve Grand Champion on-foot barrow went to Bill Balcer, Marland.

Lighting Fixtures
Mirrors Lamps
WALL DECOR
LAMP SHADES
CHAIN LIGHTS
Endacott Electric
309 Moro Manhattan
PARK AT OUR DOOR

FARM & RANCH LOANS
INTEREST RATES are down, and NEEDS are UP.
Now is a good time to see your FLBA manager.
Federal LAND BANK Association
OPEN MONDAY THROUGH FRIDAY 8-5 (Closed 12-1)
604 Humboldt — 913/776-6931 Home 913/776-8439
Clay Center — 1:00-3:00 p.m. Tuesday — KM Security Bldg.
Federal Land Bank Association
OF MANHATTAN, KANSAS
SERVING
CLAY GEARY POTTAWATOMIE RILEY COUNTIES

R. Stanley Parsons
Manager

7½% TAX EXEMPT INTEREST
KANSAS MUNICIPAL BONDS
Junction City, Kansas
Industrial REVENUE BONDS—$1,000 Denomination
Blue Rapids, Kansas
Utility REVENUE BONDS—$5,000 Denomination
Equivalent to more than 10% Yield
on taxable Investment returns
sold on Prospectus
call or write. . .
A. H. Speer Co.
INVESTMENT BANKERS
250 W. Douglas — Suite 22-23 Kiva Level
WICHITA, KANSAS 67202
Marvin Sharp phone 913/238-2791
REPRESENTATIVE JUNCTION CITY, KS.
or phone 913/762-2632

NEW!
MF 124
TWINE BALER...
MF 126 WIRE BALER

Increased capacity
These eager eaters from Massey-Ferguson let you bale in a big way. Big 293 sq. in. throat opening is the biggest in the industry. Increased flywheel and shearbolt capacity and heavier clutch keeps you going faster, longer.

Suretie Knotter
New Suretie Knotter on MF 124 has fewer moving parts for increased reliability. You get tighter bales tied with stronger knots.

Superior Infeed
You'll appreciate the unexcelled tractor seat vision and positive crossfeed of the MF 124/126 baler. And the quick-detach windcover gives you easy access to the crossfeed and plunger knife.

Superior Plunger and Chamber
Exclusive 3-point roller plunger support is the most stable plunger arrangement in the industry . . . gives you precise knife alignment. And Massey-Ferguson's tension density control gives you firm, solid, better-looking bales.

Before you buy your next baler, see the new MF 124/126 balers at your nearest Massey-Ferguson dealership. You'll be glad you did at baling time.

SEE AT THE FOLLOWING MASSEY-FERGUSON DEALERS:

PROVANCE FARM SUPPLY	Abilene
CIRCLE T IMPL. CO.	Clay Center
PFISTER-RHODES IMPL. CO.	Jamestown
MIDWAY IMPLEMENT CO.	Kensington
KUHLMAN MOTOR	Linn
GILLEY'S IMPLEMENT	Minneapolis
SALINA FARM SUPPLY	Salina
EBERWEIN & SON GARAGE	Alma
SHOCKLEY IMPLEMENT	Hiawatha
DANNENBERG IMPLEMENT	Holton
LAMPHEAR GARAGE & IMPL.	McLouth
BRAUCHI BROTHERS	Marysville
TANKING EQUIPMENT	Seneca
WINIFRED IMPLEMENT	Winifred
BROWN MOTOR	White City

MF Massey Ferguson

Sears

STARTS WEDNESDAY

4 - DAY SALE

CRAFTSMAN

Tool Boxes

4 days only

SAVE $2.11

7.88

Regular $9.99

- Electrically welded for added strength and long life
- 20 x 8½ x 9½ in. high
- Tote tray

High Voltage Battery

GUARANTEED 36 MONTHS

15.88 with trade-in

Regular $20.95

4 day sale

- Sizes to fit most American made cars
- High voltage with straight-through-the partition cell connectors delivers more initial starting power than identical battery with up-and-over cell connectors

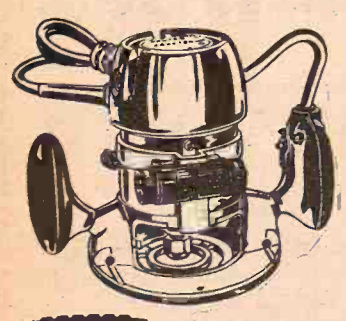

CRAFTSMAN

4 days only

Power Router

49.99

Regular $63.99

- Motor developes 1 hp.
- Built-in work light, spindle lock
- Cuts to 1½-in. deep

Spin-Casting Rod and Reel Combination

13.88

Regular $15.97

4 Day Sale

- 6½ ft. fiber glass rod
- Light action
- 5 guides
- Reel has conventional drag
- 8 finger pickup
- 100 yds. No. 8 mono. line

6 PIECE

Wrench Set

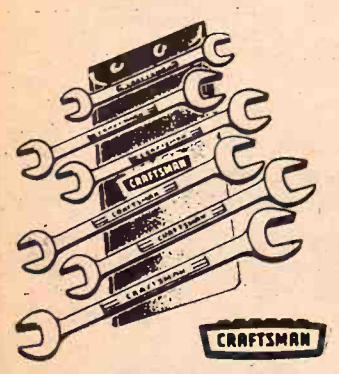

4 days only **7.66**

Regular $9.49

- Open-end wrenches
- Chrome plated to resist rusting

Steel Tackle Box

4 Days Only

2.57

Regular $3.27

- Leakproof, seamless construction construction
- Cantilevered high imfact Styrene tray

CHARGE IT on Sears Revolving Charge

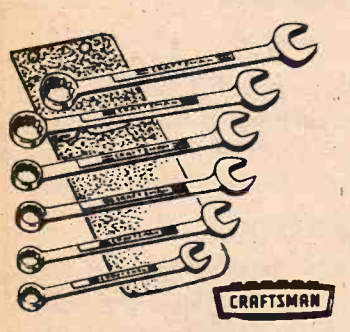

Wrench Set

7.66 4 Day Sale

Regular $8.99

- Combination wrenches: 7/16, 1/2, 9/16, 5/8, 11/16, 3/4 in. sizes
- Drop-forge alloy steel

10 INCH ALUMINUM

Fry Pan

1.77

4 Day Sale

- Scratch resistant Teflon II
- No-stick frying, no-scour cleaning cleaning
- Dishwasher safe
- Red, Avocado

SAVE up to $31

Coldspot Window Air Conditioners

Use Sears Easy Payment Plan

FREE HOME SURVEY of Your Air Conditioner Needs Conducted Without Obligation in Your Home

5,000 BTU Model

Quietly cools your bedroom for comfortable sleep. Uses only 7.5 amps; ideal for older homes and apartments. Compact and lightweight; only 19 3/8 inches wide. Kenisan filter helps keep air clean, dust free. Rust-resistant.

$88 4 Day Sale

Regular $119.95

18,000 BTU Air Conditioner Regular $269.95... $239

23,000 BTU Air Conditioner Regular $319.95... $289

3 Hours Only
Wednesday night March 8th

Fuel for Stoves, Lanterns, Heaters

77¢ Gal.

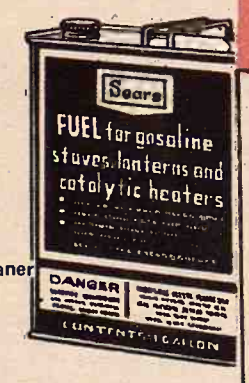

- Filtered for cleaner cleaner burning
- Rust-inhibitor added for corrosion-protection

3 HOUR SPIALS

Replacement

File & Hammer Handles 9¢ ea.

Your choice

6-bin Utility Boxes

Ideal for small parts, nuts & bolts, Snaps shut. **14¢** ea.

6 to 9 P.M. Wednesday night

While you shop . . . enjoy a

DOUGHNUT

Plus your choice of

COFFEE or COKE

3 Hours Only
Wed. night March 8th

Trash Can Liners

pkg. **40** for **3.33**

- Leak-proof
- Twist-shut tops
- Big flat bottoms; fit 32 gal. cans

Wednesday night March 8th
Multi-Purpose

Plastic Wrap

3 Hours Only **47¢**

- Retains freshness in baked goods, lunches etc.
- Excellent utility wrap
- 12" x 200 ft. roll.

½ GAL. **Insulated Jug**

Wednesday night

77¢

3 hours only

- Rugged! Polystyrene foam insulation
- Handy tip-top spout

SHOP AT SEARS AND SAVE

Satisfaction Guaranteed or Your Money Back

DOWNTOWN MANHATTAN

SPECIAL Night Opening

Wednesday, March 8th, 6 to 9 p.m.

Craftsman 85-piece Standard Mechanics Tool Set with Quick Release Ratchets

SAVE OVER $29

4 Days Only

49.99

Separate Prices Total $79.30

Regular Seperate Prices Total $79.30. Set includes 3/8 and 1/2 in. dr. quick release ratchets; 1/4, 3/8, 1/2 in. dr. sockets and accessories; 6 open end wrenches; 10-pc. ignition wrench set; 5-pc. magnetic insert set; 4 screw drivers (3/16 x 4, 1/4 x 6, stubby, Phillips); hex key set; center and pin punches; hacksaw with blades; steel tool box with convenient tote tray.

Mens

Work Clothing

4 days only

4.47 *Regular $5.49 shirt*

5.77 *Regular $6.49 pants*

- Treated with Scotchgard fabric protector
- Long sleeve; charcoal grey, olive green

Boys and Students

Polyester Knit Slacks

6.97

Size 3-6x *Regular $8.00*

4 day sale

7.97 Size 8-12 *Regular $9.00*

9.97 Size 25-32 *Regular $12.00*

- Perma-prest polyester knits
- Flare-leg
- Beautiful array of solids and fancies

Bigger Girls

Easter Dresses

4 Days Only

5.97

Regular $6.99

- All perma-prest
- Sleeveless, short or long sleeves
- Prints, solids, lace trims, and more more!
- Size 7-14

4 GREAT PARTS MATCH UP FOR OVER 10 TOTAL LOOKS

12.97 Size 4-6x *Regular $15.99*

14.77 Size 8-12 *Regular $17.99*

- 4 parts: reversible vest, belted jacket, 2 pair flare-leg pants
- Added feature: belted vest-look

Husky sizes 8-14 *Regular $17.99*
$14.77

10 in 1 suit with double breasted jacket, chain closure vest, regular and slim sizes
Regular $15.99 **$12.77**

Non-Cling Bras

SAVE $2.00

4 Days Only

2 for $5

Regular $3.69 each

- Perma-prest tricot bras give natural, smooth control and comfort
- Stretch sides, adjustable stretch straps
- Natural or contour cups, 32-38 B, C

Ladies Nylon Gowns

4 Days Only

2 for $5

Regular $2.97 each

- Shift gowns in many lovely, feminine styles
- Assorted colors
- Sizes S, M, L

Travelway Linen Fabrics

3 Hours Only
Wed. night

87¢ yard

- Perma-press, machine wash
- Spring pastels
- Blend of cotton and rayon for cool, crisp look
- 45 in. width

Save $1.16 yd. Linen Look Fabric

4 Days Only

1.33 yard

Regular $2.49 yard

- Perma-prest linen look
- Solids and prints in coordinating colors
- Machine wash
- 45 in. width

Polyester Knit Fabrics

4 Day Sale

3.88

Regular $4.99, $5.99

- Perma-prest textured knits
- Prints and solids in colors for spring
- 56 to 60 in. widths

Bigger Boys

Sport Shirts

1.47

3 Hours Only

- Perma-press
- Short sleeve, stripes and plaids
- Sizes 8-12

Little Boys

Striped Jeans

3 Hours Only
Wed. night

1.47

- Fashion stripes on 100% denim
- Sizes 3-6x slim, regular

Bubble-shaped

Umbrellas

3 hours only

3.99 *Regular $6.00*

- See-through vinyl with choice of 5 color trims.
- Protects more of you

OUR SPECIALS

6 to 9 p.m. ONLY Wednesday Night

6 to 9 P.M. Wednesday
While you shop . . .

5¢

DOUGHNUTS

Plus your choice of COFFEE or

½ GAL. Insulated

Wednesday night

77¢

3 hours only

- Rugged! Polystyrene foam insulation
- Handy tip-top spout

MEN'S Crew Socks

3 Hours Only

34¢ pair

White only Sizes 6-8½

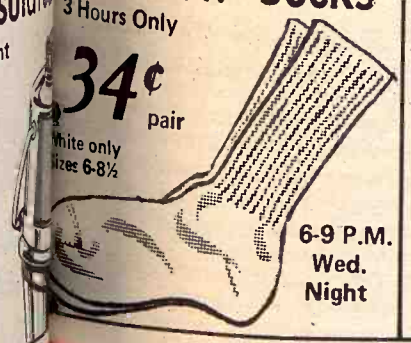

6-9 P.M. Wed. Night

Free Parking Next to Service Station
Open Mon. & Thurs. 9:30 a.m. to 9 p.m.
Other Week Days 9:30 to 5:30 p.m
205 South 4th Phone 776-888

RS AND SAVE
or Your Money Back

TRACKS ON FROZEN STREAM
A silent frozen stream, a weak winter sun, and tracks in the snow all say it's winter in the Grass & Grain area. This scene is near Du Bois in southeast Nebraska.

Fish Farmers See Progress

HUTCHINSON—State legislation passed in 1971 has helped the commercial fish industry of the state, said Vernon Krehbiel, vice president of Kansas Commercial Fish Growers Association.

The law is designed to head off the poaching of fish from the ponds of commercial fish growers, said the Pretty Prairie fish grower, called one of the cofounders of the commercial fishing industry in Kansas. The law states:

"Possession of fish in on or about a private water fishing impoundment shall constitute prima facie evidence that such fish have been removed from such impoundment."

"The new law contradicts a previous belief that the fish belongs to whoever could catch them," Krehbiel said. "It's a break for the Kansas commercial fish growers.

"The commercial fishing industry is the fastest growing farm enterprise in Kansas. Many new developments in the field are explosive." He referred to selective breeding and hybridization with other species of catfish.

"Things are getting off the ground for fish farming in Kansas," said Walter Clarke, Great Bend, retired president.

"Far-Mar-Co is making studies on the feasibility of putting in a processing plant," said Dr. Wayne E. Henry, research director of Far-Mar-Co Inc. research center, where 57 commercial fish growers from Kansas, Nebraska and Missouri met recently.

The growers heard research reports from Kansas State University faculty members Clifford Pappas, Dr. Jean Caul, Dr. C. W. Deyoe and Pat Murphy.

Pappas said the addition of calcium and phosphorous to the feed gets more efficient feeding levels from the fish and affects the growth rate.

Caul cautioned fish growers to watch fish flavors. The addition of oxygen to the water after harvest would tend to remove the muddy flavor.

"Fish will taste like what they eat and where they live," she said.

Murphy cited the problem of fish manure absorbing oxygen in the pond and recommended removing the manure before putting ponds back into production.

Deyoe cited tests to show that 25 per cent protein feeds bring the best feed conversions.

A tour of a controlled spawning research project at the Hutchinson Kansas Power and Light generating plant was conducted by Prof. Ralph Lipper of KSU Agricultural Engineering Department.

"Raising the temperature of water to 80 degrees by injecting warmer water from the plant into the pool has stepped up the spawning period of the fish two to three months," Lipper said.

Walter Massey of Kaw Valley Fish Farm, Lawrence, was elected president. Krehbiel was re-elected vice president and Wilford Vilven, Wamego, is secretary-treasurer. Newly elected directors are Massey, Wayne Locke, El Dorado, and Walt Harbert, Penalosa.

The wide-awake bank makes it all so easy.

UNION STATE BANK

MEMBER FEDERAL RESERVE SYSTEM

CLAY CENTER, KANSAS
MEMBER OF FEDERAL DEPOSIT INSURANCE CORPORATION

MOTOR BANK — FIFTH & DEXTER
MAIN BANK — FIFTH & LINCOLN

Gooch gives you the SOLID GRIP to make extra hog raising profits!

NEW! UNIQUE SPACE WRENCH!

You have to try this "Thumb Action" Wrench to believe it!

Space age design makes this one wrench replace entire sets of open end, box and socket tools. "A flick of the thumb" gives this Space Wrench the versatility of slip-joint pliers, teamed with three-sided gripping and leverage action. Thumb action "instantly locks" this Space Wrench onto nuts and bolts up to 3/4 inch in size.

FREE! This uniquely new 8 inch forged Space Wrench becomes yours FREE with your every 2 ton purchase of Gooch's Best Pig Starting and Growing Feeds—Gooch Grain Balancing Concentrates. Many Gooch Dealers are offering an even better deal. Ask yours for his special offer and the list of qualifying Gooch's Best Pig, Hog and Sow Feeds.

Feeding Gooch's Best is the "money-making" program!

93.4% Meat Types! $3.41 per head market premium!

These are the results this Gooch Feeding Program helped the 1971 spring farrowing at the Gooch Research Farm produce. Results as these vividly demonstrate the extra hog raising profit opportunities that can be yours when you feed Gooch's Best—the feeds computer designed to meet or exceed all known nutrient standards.

PIG QUICK—the milk, fat and sugar enriched Baby Pig Starter. One 50 lb. bag per litter entices baby pigs to solid feed early—starts them really eating the first week.

PIG CREEP—follows up the good Pig Quick start with milk and fat—rich growing power and Aureo SP-250 benefits. Fifteen to 20 lbs. creates the growth momentum which means extra pounds of pig at weaning.

PIG MIXER 1000—mixes 1 to 3 with grain to really grow pigs in frame and muscle at low costs—plus provide pigs the health and growth promoting benefits of Aureo SP-250.

SUPER 40—the higher performance grain balancer that shortens hog finishing time 5 days and more—saves $1.50 and more per head in feed costs.

GRIND-N-MIX SUPERTRATES TEAM HIGH PERFORMANCE —YOUR CHOICE OF HEALTH SAFEGUARDS.

Gooch 40 Swine Mixer provides high performance grain balancing and pork building power. Used in combination with Gooch Supertrates, you can grind and mix your grain into high performance complete building ration containing your choice of these antibiotic combinations—Tylan, Aureo, Aureo SP-250 or Neo-Terramycin.

GOOCH'S BEST

Feeder proven for growing pigs into extra good money-makers!

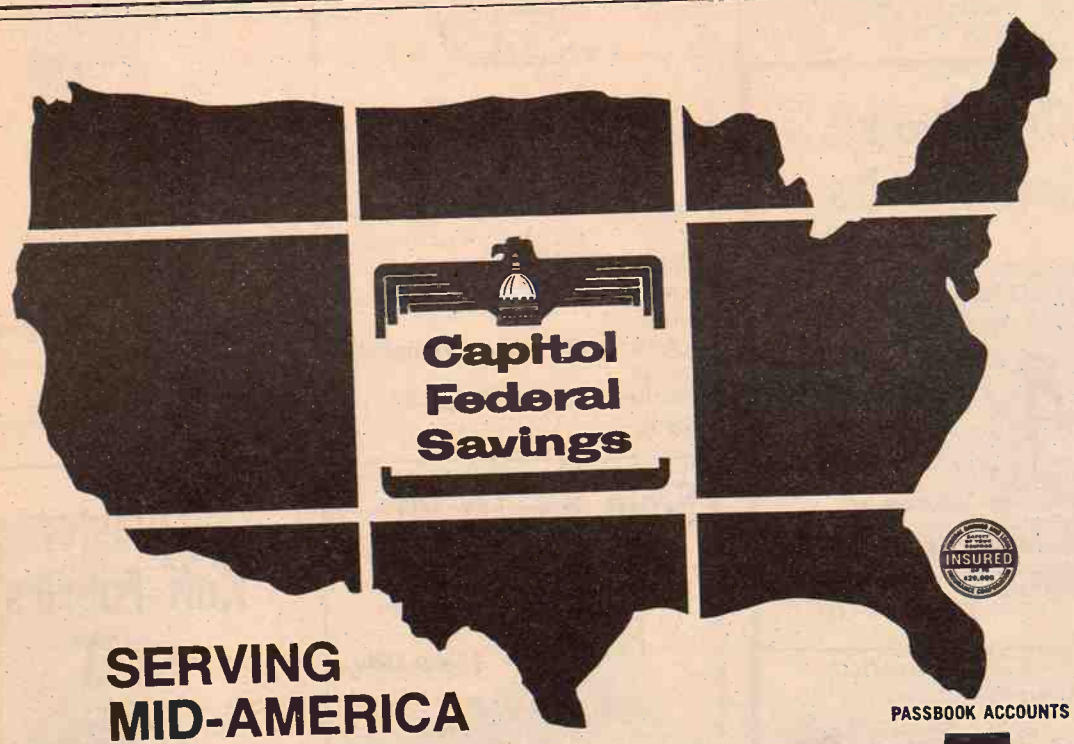

SERVING MID-AMERICA

265,000 wise savers have chosen Capitol Federal—Kansas' largest financial institution—to safeguard their savings and to make them grow at the highest insured rates allowed by law. Capitol Federal is over 560 Million Dollars Strong—now with nine offices for your convenience and is the largest savings and loan per capita in the United States. So when you think of savings—think of Capitol Federal—the 'Capitol of Savings'. Save by mail, postage paid both ways. Yes, Capitol Federal is doing a lot for Mid-America—We want to do more.

PASSBOOK ACCOUNTS
5%
COMPOUNDED DAILY
Day In to Day Out
No Minimums

5¼%
COMPOUNDED DAILY
Interest Paid On Balance
At End of Quarter

CERTIFICATES
6%
2-5 YEAR—$5,000 MIN.
5¾%—1-5 Year
$1,000 Minimum

Topeka 2100 Fairlawn Road
700 Kansas Avenue 1201 Topeka Blvd.
KANSAS CITY
LAWRENCE MANHATTAN

"The Most Trusted Name In Savings"

period of the fish two to months," Lipper said.

Walter Massey of Kaw Valley Farm, Lawrence, was president. Krehbiel was vice president and Willard Wamego, is secretary. Newly elected directors are Wayne Locke, El Dorado, Harbert, Penalosa.

SPACE WRENCH
Action" Wrench to be
wrench replace entire sets
ick of the thumb" gives this
nt pliers, teamed with three
humb action "instantly loc
lts up to 3/4 inch in size.
This uniquely new 8 inch
Space Wrench becomes
FREE with your every 2
chase of Gooch's Best Pig
ing and Growing Feeds
Many Gooch Dealers are o
is special offer and the list
d Sow Feeds.
"money-making" pro
per head market pre
Feeding Program helped
Research Farm produce
tra hog raising profit opp
Gooch's Best—the feeds
nown nutrient standards.
sugar enriched
per litter entices
tarts them really
good Pig Quick
owing power and
o 20 lbs. creates
ans extra pounds
3 with grain to
uscle at low costs
and growth pro-
nance grain bal-
g time 5 days and
per head in feed
S TEAM HIGH PERFO
HEALTH SAFEGUARDS
high performance grain
in combination with Goo
ur grain into high performa
choice of these antibiotic
250 or Neo-Terramycin.
er proven for
ing pigs into e
money-maker

Grain Researchers See Role In Engineered Foods

Will a soybean steak replace a beef steak?

"We are entering the era of engineered foods," says Dr. Wayne Henry of FAR-MAR-CO, Hutchinson. He and other researchers believe that new food products will be a boost for livestock producers and consumers alike.

The boost shouldn't stop with livestock producers. Soybean and wheat producers will be supplying the vegetative protein for these processed foods. "It will increase the value of raw farm products and at the same time lower costs to consumers," Henry explains.

"Technology allows us to take grain down to its components, blend them back, and come up with a product that is more nutritious."

Vegetation protein is just now beginning to play a major role in processed foods, he said. Amino acids are the building blocks of protein which the human body requires. Although the human body is able to manufacture some of its needed amino acids, central amino acids must be obtained from food.

But vegetation protein such as wheat and soybeans vary in quality because of the amount and kind of amino acids present. That's where food complements can benefit producers and consumers, says Henry. Through advancements in food technology, the more desirable qualities of wheat and soy protein can be combined, thus providing better nutrition to the consumer and creating a new usable product from less desirable meat and fat.

"In no way are we going to replace steak," Henry emphasized. "We can't hurt the livestock man, but we can be a help by complementing his product."

Meat protein is of excellent quality, he pointed out, but some meat contains high levels of fat, some as high as 50 percent. Fat doesn't contain protein, but it contributes highly to the juiciness and flavor of meat.

"Through food technology, we are able to build the fat portion up with textured vegetable protein, primarily soy protein, and provide a finished product that tastes good, is nutritious and provides relatively low calories. In addition, we can process wheat protein along with other cereal proteins to produce flavor enhancers which bring out the desirable aroma and flavor of foods," he said.

Imported beef is a case in point. Millions of pounds of low fat beef go into canned goods, and most of this beef is imported. This imported beef is cheaper than domestic — both in price and quality. Imported beef has little fat — its meat is thin and stringy, not suitable for steaks, roasts or other quality cuts.

"You can't make imported beef into steaks because it would be as tasteless and tough as a desk," he said.

But by using the vegetable protein, the domestic beef with high fat content can be made comparable to imported beef, relative to fat levels and, in addition, offer processing advantages over imported beef, Henry said.

Soybean producers have an edge over wheat producers in the engineered foods industry, he admitted, because soybean producers 30 years ago visualized the food potential in their product and developed that potential.

"They're way ahead of wheat producers," he said. "Wheat has 25 years of catching up to do what they are doing."

FAR-MAR-CO has taken a giant step forward for wheat producers in a battle to increase wheat utilization in food processing and industrial usages, Henry claims.

"We're unique and probably the first in removing components from the wheat berry while maintaining the nutritional and biological value of the product," Henry said. The firm has applied for patents.

In the past, there was no way to remove the components economically, he said.

Henry believes these components will have tremendous value to the United States.

"We are a snack-eating country and most of our snack foods have little protein value," he said. "We have a lot of work to do in this field to try to make snacks nutritionally sound. We have to make it nutritious so that consumers will get good nutrition in spite of themselves."

The use of good food complements could also boost the nutritional value of cereal breakfast foods, which have been criticized recently.

Henry defended the cereal industry to a degree, saying, "It's a matter of evloution. Breakfast cereal processors found that American liked cereals and they just assumed the nutritional value found in grain was still there in their product."

FEEDING PIGS

Winter morning chores include feeding the pigs on the Henry Wichman farm near Seneca. He has 40 gilts that he feeds shelled corn to. Wichman also has 100 steers on full feed. He farms about 500 acres. "I'm going to be shelling corn this afternoon" he said.

WE CAN FIT YOU
Justin • Acme • Texas
Nocona and Tony Lama
On US 24 — 2 Blocks East
of Cloverleaf on US 24
TOPEKA, KANS.

IF IT HELPS...
☆ Build strong bodies
☆ Promote early development
☆ Increase liveability
☆ Assure more profit
... IT'S A PART OF
THE KEY FORMULA

That's why it's so important to feed the feed of successful, efficient feeders — KEY
The profit picture in poultry raising has always been to beat the averages. Raise more chicks to maturity. Raise them faster and healthier and you will make more money when egg prices are high or low.
KEY CHICK STARTER is formulated to help you do just that, because it is a tested, balanced feed prepared to give your young chicks a fast start and rapid growth. Included in this KEY formula for starting chicks are the essential vitamins, minerals and proteins.

SEE YOUR KEY DEALER

BOOK NOW — FREE
Get this beautifully designed "Mod" Spoon Free with 500 lbs. of KEY CHICK STARTER or choose a fine spreading knife.

OR CALL 913-632-2141
KEY MILLING CO.
Clay Center, Ks.

Kaup Furniture Company
FURNITURE SALE
BOTH STORES OPEN THURSDAY NIGHT TILL 8:30
28th ANNIVERSARY SALE
SALE STARTS
MONDAY, March 6th, open 9 to 5

SUBURBAN STORE
Excellent Buys —
U.S. Koylon Foam Rubber Bedding
Simmons Hide-A-Beds
Simmons Bedding

Many, Many Items on Sale Too Numerous To List!

• Early American
• Contemporary
• Traditional
• Mediterranean

DOWNTOWN STORE
Excellent Buys—
Sealy Bedding
Berkline Recliners
Kroehler Sleeper Lounges

SAVE 10% To 30% OFF!

KAUP SUBURBAN
2829 AMHERST AVENUE
Open Mondays and Thursday Till 8:30

Credit Terms Available
Use Our
Convenient Credit Terms

KAUP DOWNTOWN
304 Poyntz-Downtown Manhattan
Open Thursdays Till 8:30

SEDLACEK'S

March Bonanza Values

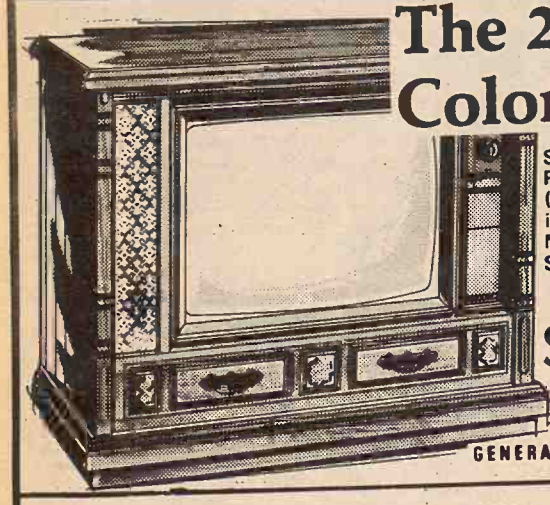

The 25" DIAG. Color TV

GENERAL ELECTRIC

Spectra–Brite Picture Tube (AFC) Locks in Picture Mediterranean Style

Sale Priced

$499.00

GENERAL ELECTRIC

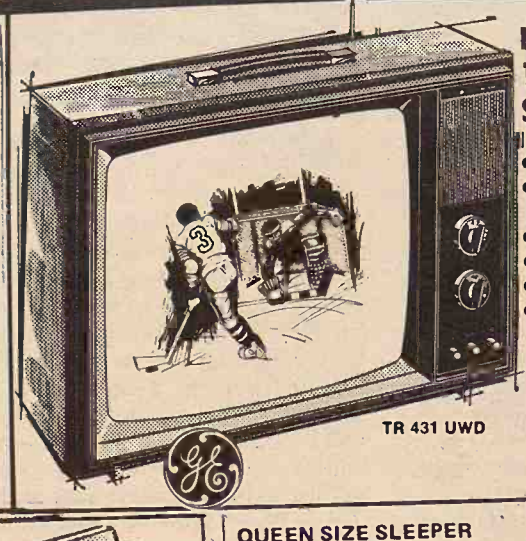

TR 431 UWD

NEW
19 INCH MEAS. DIAG.
SOLID-STATE TELEVISION

- 184 square inch viewing area
- Solid-state "silver touch", 2-speed tuning system
- Polystyrene cabinet
- Four-inch Dynapower speaker
- Luggage-type strap handle
- Telescoping dipole antenna

$139.00

12 INCH BLACK & WHITE TELEVISION

SPECIAL PRICED

$68.95

STEREO IN A SPANISH MOOD

THE MONTEGO

6 Speakers
Solid State
20 Watts
AM–FM
Stereo Tuner

$199

Model G339

QUEEN SIZE SLEEPER
Three Reversible Cushions
Heavy Grade Cover
Strong Spring Construction
$319.95 Value

Largest Selection EVER

$199.95

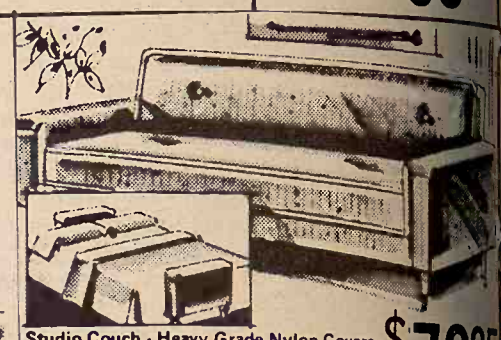

Studio Couch - Heavy Grade Nylon Covers
Coil Spring Construction

SALE PRICE $79.95

HIDE-A-BED SLEEPER
- Beautiful Davenport by Day
- Luxury Bed at Night
- Reversible Mattress
- Full Size Mattress

$139.95

LA-Z-BOY

RECLINA–ROCKER

Wood Arm Ends
Arm Covers
Heavy Grade Cover

$99.95

1972 KROEHLER 83" SOFA

Elegant and Always Comfortable this 83" sofa and companion chair share a welcome warmth of spring and sunshine. Deep button tufting graces each attached pillow back. Graceful, sloping arms. Generous "T" cushions.

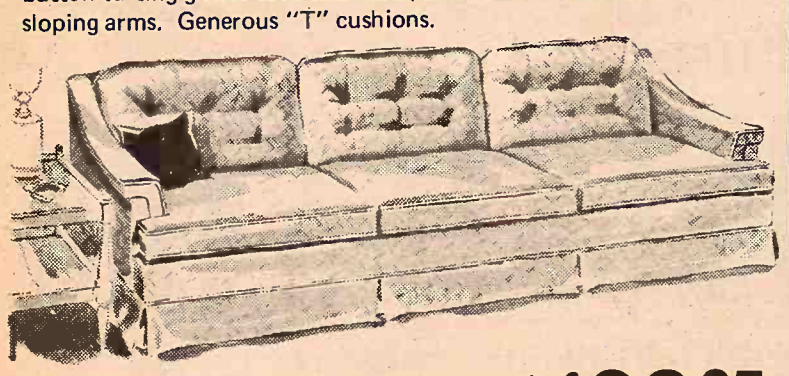

$299.95 VALUE
SAVE $100.00

Style 763
SALE PRICE $199.95

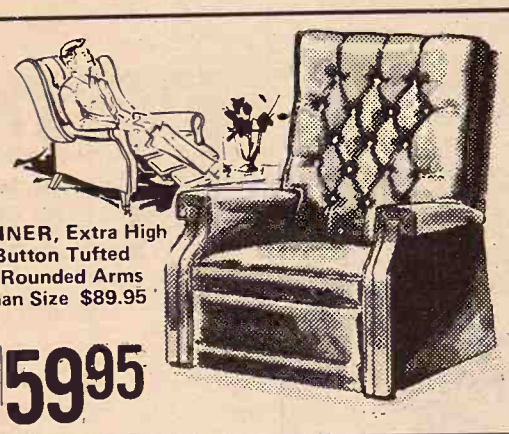

RECLINER, Extra High Back Button Tufted Back, Rounded Arms Tall Man Size $89.95 Value

$59.95

Famous Kroehler Quality In A Plush Velvet Chair—Now Priced To Pamper Your Budget!

$89.95

$99.95

High Back
KROEHLER
Plush Velvet

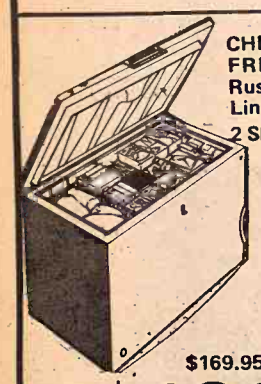

CHEST FOOD FREEZER
Rust Proof Liner
2 Sliding racks

$169.95 Value

$129.95

Micelite, Self-edged 35" x 48" extendable with two leaves, 6 generously proportioned chairs. SALE PRICE

$69.88

Deluxe, Stylemaker Dinettes from Famous Makers at Savings Galore

SALE PRICE

5 PIECE MODERN PEDESTAL SET
Large Extension Oval Table with One Leaf

$169.95

A-C TWO–DOOR REFRIGERATOR-FREEZER
Large Freezer Section
No Defrost Refrigerator

$159.88

AUTOMATIC WASHER

$149.95

- Big family capacity
- Turbo-type pump
- Unbalance load control
- Porcelain enamel cover, lid, tub & basket
- Wash cycle control
- Positive water fill

KING KOIL BODY GUARD
KING SIZE MATTRESS
Two Box Springs

169.95

KING KOIL CAPITAL
Smooth Top Mattress

ONLY 34.95

SEALY MATTRESS AND BOX SPRING
Button Tufted Striped Tick

BOTH 54.95 SET

Over 40 Rolls of CARPET for immediate Delivery

NYLON
ACRILAN
HERCULON

KITCHEN CARPET

INDOOR & OUTDOOR CARPET $1.79 Sq. Yd.

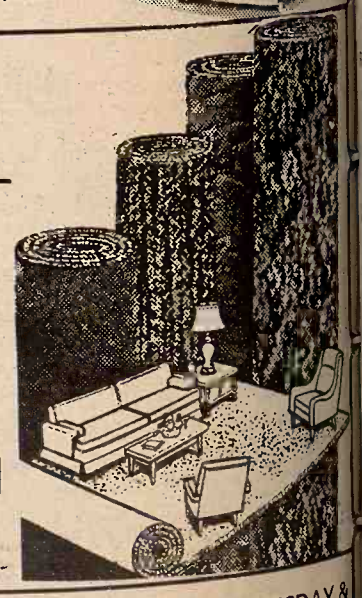

FREE DELIVERY WITHIN 200 MILES

PHONE 913/337-2345

SEDLACEK'S of Hanover

OPEN EVERY WEDNESDAY & SATURDAY UNTIL 9:00 p.m.

HANOVER, KANSAS

LOADING HAY

Loading and feeding hay seems to be a widespread occupation in the Grass & Grain area. Ronald Nutsch (left) and Lyal Derrick of Morrowville, Kansas, here load hay in Fairbury, Nebraska.

Indian Claim On Idle Campus

ST. MARYS — A band of Pottawatomie Indians think that they have a claim to 320 acres of the St. Marys College campus. The property has belonged to the Jesuit Society since the 1960s.

The Missouri Province of the Jesuits closed the campus in 1967. It had served as a training center for priests before that. Prior to that an undergraduate college operated until 1931.

The Indian claim, made in a newsletter of the Prairie Band of the Pottawatomie Indians, many of whom live northeast of here, is based on a contention that the Indians never agreed to a treaty in 1868 in which the Jesuits acquired title to the land.

The Pottawatomies came to Kansas in 1838 from Indiana, first settling in the southeast part of the state. They later settled along Mission Creek south of the Kansas River. The Jesuits started a Mission School for Indians there in 1848.

The newsletter, called the Prairie Band Drummer, outlines plans for the area if they should gain title to the land and buildings. These include a manufacturing plant, food processing plant and slaughter house, tribal farm, feedlot, tree nursery and game reserve.

Plans also include an educational program for pre-school children, college-age people, and oder adults. The Pottawatomie envision an Indian language center, Research Center, Museum and Indian National Conference and seminar conference.

CRACKER JACKS EATEN FOR 100 YEARS

If it seems as if Cracker Jacks have been around all your life, you're right. The candy-coated popcorn recently celebrated its 100th birthday. The company that first made the confection started in Chicago in 1872. It's been called Cracker Jack since 1896. The syrup that's poured over the popcorn is the same formula that was used 100 years ago.

P&S CHARGES ON WINFIELD LIVESTOCK DEALER

The Packers & Stockyards administration of USDA has just published a complaint against livestock dealer Ralph Waite of Winfield. The complaint, issued January 27, alleges insufficient fund checks, weight-changing, and record-keeping alterations.

Auction SALE

Friday, March 10

Starts 12 Noon — Lunch Served
I will sell at public auction at the place 2 miles east of DeWitt, Nebr., 2 north; or 3 miles south and 1 west of Clatonia, Nebr.

Farm Machinery

1956 Allis-Chalmers Model 100, Self-Propelled Combine
Allis-Chalmers Roto-Baler
Allis-Chalmers 3-Point, Rotary 4-Section Hoe
Buzz Saw
Allis-Chalmers 3-Point, Mounted Plow
Fanning Mill
IH No. 37 Wheel Tandem Disc
International 15-ft. Disc
IH Mounted 3-Point, 4-Row Go-Dig
4-Section Harrow
Allis-Chalmers 2-Row, Rear Mounted Cultivator
Blackhawk 2-Row, 3-Point Planter
Dearborn 3-Point Mower
John Deere 2-Row, Mounted Go-Dig
Letz 220, PTO Grinder
Viking 40-ft., PTO Elevator
John Deere Manure Spreader
John Deere 16-Runner Steel Grain Drill, with Seeder Attachment
3-Section Springtooth Harrow
2-Wheel Pull-type Sprayer
Kelly-Ryan Side Rake
Dearborn 3-Point Scoop
Dearborn Front Mounted Manure Loader
8-ft. Soil Surgeon
3-Section Harrow
E-Z-Flow 8-ft. Fertilizer Spreader
12' 4" Auger, with Electric Motor
40' 5" Auger, with Power Take-off
3-Point Blade

Farm Hand Ensilage Wagon, with Front End Unloader, on Heavy Duty Trailer (good condition)

Trucks & Trailers

1952 Ford 2-Ton Truck, 14-ft. Box & Hoist
1957 Chevrolet ¾-Ton Pickup
2 Electric Wheel Trailers, with Flat-beds
2 IH Flair Box Trailers, with Hoist
Electric Wheel Trailer, with 6 x 10 Dultmeier Box, with 6-Ton Hoist
80-bushel Grain-o-vator
Trailer with Grain Box

Tractors

1963 Allis-Chalmers Model D-17 Propane Tractor
Allis-Chalmers 3-Point Hitch
1947 Ford Model 8-N Tractor

Buildings

Portable 16-ft. Hog House
1,000-bushel Economy Bin
Small Grain Bin
Feed Bin
Hen House
Combine Shed
Tool Shed
16-ft. Hay Bunk
200-bushel Cattle Self-Feeder
2 Steel Hog Feeders
16-ft. Feed Bunk on Wheels

Hay

1,500 Bales Brome & Alfalfa Hay
200 Bales Prairie Hay
100-bushel Oats
300-bushel Alfalfa Seed, 84% Germ., Tested 2 16/72

Miscellaneous

Propane Tank Heater; Wood-Cob Tank Heater; Chicken Feeders; 500-Chick Electric Brooder; Bahlen Grain Moisture Tester; ½" Electric Drill; Vise; Battery Charger; Air Compressor; 2 Cattle Oilers; Cowboy Tank Heater; Grindstone; Portable Loading Chute; 4 x 6' Tank; Propane Hose for Filling Tractor, 12'; Barrel Pump; Fuel Barrel Stand; Other Items Not Mentioned

Household Goods

Wood-Coal Heating Stove
Lard Press & Sausage Stuffer
Gas Iron
Stone Jars
Kerosene Lantern
Gas Lamps
Blue Fruit Jars
Glass Churn
Other Items Not Mentioned

TERMS: Cash.

Erwin Burger Estate

Phone 402-683-5276
DeWitt State Bank, Clerk

Schultis & Son & Wolken, Auctioneers
Livestock, Real Estate & General Farm Sales
1109 K Street, Fairbury, Nebr. — Phone 729-2435
Wayne Schultis, Diller, Nebraska — Phone 793-5533
Duane Wolken, Diller, Nebr. — Phone 793-5393

SADDLES & TACK

BOOTS
MOCASSINS
WESTERN CLOTHES & HATS
STIDNAM Horse & Stock Trailers

Good Quality Quarter Horses

TRAVELUTE
Western Store
¾ Mile South Of Waterville
On Highway 77
Open 8:00 a.m. to 10:00 p.m.
OPEN ON SUNDAY
Allen Travelute

GEHRKE HOG MARKET

Delphos, Ks.

BUYING HOGS DIRECT

Monday Through Wednesday
And Saturday
NO COMMISSION
NO SHRINKAGE
BONDED
FOR YOUR PROTECTION
8 Miles South Of US 24 & US 81 Junction
Marvin Gehrke
Phone 913-523-4581

Auction SALE

Thursday, March 9

Starts 6:30 p.m. — Lunch Served
The household furnishings belonging to W. C. Ainsworth will be sold at auction in the Sterl Hall on the Abilene, Kansas fairgrounds.

Furnishings & Antiques

Divan with matching chair
Upholstered occasional chair
Occasional armchair
Kneehole desk with glass top
Duncan Phyfe drum table, glass top
Modern bookcase with sliding glass door
2 metal beds complete
Simmons metal bed complete, good
Oak dresser with beveled edge mirror
Pine dresser with beveled edge mirror
Good electric sewing machine
Antique music cabinet made over to sewing cabinet, good
4 drawer modern chest of drawers
GE refrigerator
Kenmore Model 500 automatic washer, good
GE electric range
Drop leaf dinette set with extra leaves and 4 chairs
Antique commodes, good
Antique organ with high back, app. 75 years old
Antique peach peeler
5 antique Penn. style chairs
Antique library table
Antique wall paper rack
Antique sewing rocker
Several antique picture frames
Antique picture album, one on stand
Antique oval drop leaf table with porcelain casters
2 antique Perfection oil heaters
5 gallon milk can

2 floor lamps; pole lamp; Samson card table; several end tables; 9x12 nylon rug, raised pattern; 9x12 wool rug.

Antique chair; suit bag; bathroom rug set; magazine rack; Sparton table radio; kitchen step stool; nice cannister set; GE electric skillet; 6 quart Presto pressure cooker; Westinghouse electric percolator; Emerson hassock 3 speed fan.

Model R Electrolux sweeper with attachment.

24x36 bevel edged plate glass mirror and 20x20 beveled edged mirror.

Desk lamp; 2 metal chairs; studio couch; several flower vases; GE heating lamp; 8 qt. pressure cooker; waffle iron; large picnic basket; set of milking bowls; lots of Christmas decorations; 2 tubs on stand; 2 aluminum lawn chairs; bird bath; several pieces of luggage; nearly new 30 gal. metal garbage can; 5' step ladder; 12' ladder; trunk; app. 100' garden hose.

Silverware; 2 electric clocks; electric can opener; cooking utensils; dishes; linens; bedding; tools and other miscellaneous items.

Terms — Cash

W. C. Ainsworth

Citizens Bank, Abilene, Cashier
Karl Harshman, Clerk
Auctioneers — Carl & Wm. Schnell

Auction SALE

Sunday, March 12

Starts 12 Noon
I will sell the following property at the farm east of Alma, Kansas, near the Santa Fe Depot.

MACHINERY

D-14 Allis Chalmers
David Brown 990 1300 hours
John Deere B--starter and lights
Allis Chalmers 2 row planter--with fertilizer attachment
Allis Chalmers 2 row cultivator-front mount
10 ft. wheel disc
6 ft. offset disc
14T John Deere baler
2 hay trailers--7 by 14 ft. beds
land roller
Ghel ensilage blower--60 ft. pipe
Some extra pipe--6" and 9"
Allis Chalmers manure loader--fit D17
Wagon hoist--6 ton
Chain grain elevator--30 ft.
Weed sprayer
Case 3-14 plow
Woods Bros. corn picker
40 bu. Pride of Farm feeder
20 bu. hog feeder
Hog oiler
Windrower for 7 ft. mower
1964 INT. 1 1/2 ton truck, grain bed, stock rack, hyd. hoist, 30,000 miles
1946 CHEV. 1 1/2 ton truck
1949 CHEV. 3/4 ton truck with Blair feed box
1954 FORD pickup
1967 Pontiac GTO Convertible

SHOP TOOLS AND MISCELLANEOUS

Small electric welder
6-volt battery charger
3 fence chargers
fence stretchers
fence wire winder
splitting malls and wedges
crow bars
cable
power take off winch
brace-bits all sizes
lot of long bits
several lots of bolts--all sizes & lengths
power lawn mower
Homelite chain saw
wheel barrows
paint pot & spray gun
steel ladder
2 sets gate irons
grease guns & repair parts
hyd. jacks-8 ton-3 ton-1 1/2 ton
1 screw jack
gravel shovels
bench vice
assortment of roller & steel chain
riding bridle bits
assortment of wrenches
1-50 ft. electric cord
1 heavy exterior electric cord 50 ft.
1 pr. tractor wheel weights
hand saws
circle saws
cross cut saws
oil barrels
railroad ties
wheels 15" by 16"
picks
3 gas buckets
Royal Junior cream separator
Buzza clamp & vet syringes
many other articles

ANTIQUE ITEMS

Old Forge with hand made tools
dump rake
walking plows
5 shovel cultivator
ground driven corn binder
other horse drawn machinery
wagon geers
set of wheels to convert a spindle wagon to rubber
harness & collars--one single harness
harness oiling basket and barrel
spring seat
several iron seats
neck yokes & double & trees
set of tractor steel wheels
wooden wheel
hay knife
1 slip
pitcher pump
scoop end gates
coal buckets
kerosene lanterns
cow bells
crocks and jugs
fruit jars
many other articles

TERMS CASH

Woodrow Leonard, Owner

Auctioneer — Joe Raine
Herren & Frank, Clerks

Auction SALE

Saturday, March 11

Starts 1:00 p.m.

Close-out farm sale at 8231 West 55th Street South (1½ miles west of Garvey Grain Elevators), Wichita, Kansas.

TRUCK & COMBINE

1965 Chevrolet 2 ton truck with 15½' Giant metal sided grain box & stock racks, Anthony hoist, 292 6 cyl. motor, 8:25x10 ply tires, 16,000 actual miles

1966 IHC No. 303 14' combine with oversize tires and hyd. reel, cut less than 1200 acres (no milo), always shedded

TRACTORS & EQUIPMENT

1970 MF 1130 diesel tractor, 190 actual hours, 24" tires, pressure control rock shaft hitch

1964 MF 65 gas tractor, 1065 hours, high arch, adj. axles, 3 pt.

1970 IH 510 16x8 grain drill on rubber with combination box, sealed bearing discs, rubber press, drilled less than 400 acres

1969 Parker 32' wheel springtooth, 2 bar

Krause 13½' wheel tandem disc

Krause 14' chisel

3 pt. 7' tool bar cultivator

3 pt. rear end dirt scoop

3 pt. boom pole; 3 pt. blade

12'4" grain auger with electric motor.

MISCELLANEOUS

3 300 gal. fuel tanks; 20x20' tarpaulin; 180 amp Miller arc welder; International fence charger; electric fence posts; electric fence wire; steel posts; 24' extension ladder.

Log chains; boomers; heavy duty extension cord; wrenches and hand tools; forks; shovels & scoops; grease guns and gas cans; metal hog troughs; used dimension lumber; scrap iron and misc.

GROWING WHEAT

Two-thirds interest, 190 acres growing wheat, planted with certified Scout 66 seed.

Terms — Cash

Mr. & Mrs Dean A. Spencer

Sale Conducted By Dick Brewer Auction Service
Mt. Hope, Kansas — Phone 316-667-2103

Algae A Source Of Protein Feed?

Michael Aitken, a 21-year-old St. John, Kansas, scientist, believes development of the proper strain of algae could revolutionize livestock and feeding and even be a source of inexpensive protein for the world's undernourished.

Aitken has formed a corporation to perfect methods of growing and using algae as livestock and human foodstuffs.

"I think it is entirely feasible to feed cattle a ration of algae combined with straw and other non-nutritional roughage at a cost per pound of gain considerably under present methods," he said.

Animal waste disposal at feedlots can be solved with algae, he said. Wastes from 1,000 head of cattle, drained into a lagoon, would provide nutrient for enough algae to keep the same 1,000 head of cattle fed.

"Of course, with this type of feeding, we probably won't be able to feed livestock grain or alfalfa — anything that contains protein," Aitken said.

Algae have a somewhat fishy taste that livestock find palatable but it could be processed to make it completely tasteless, which probably would be desireable for use as human food, he said.

Several national firms are interested in Atiken's work. "I might deal with them on various sectors of the product but I want to keep control of the entire process myself," he said.

Aitken said he chose Kansas because it "has enough sunlight and proper soil nutrients to obtain maximum growth of algae. In addition the air here is clean and algae is sensitive to air pollutants."

Aitken said he thinks the best form of algae is the African Spirulina alga, which has a protein content of from 62 to 68 per cent.

By comparison, soybeans contain 30 per cent protein on the average, beef 18 to 20 per cent, eggs 16 to 18 per cent and wheat around 10 per cent.

"With proper preparation of alga protein it would be possible for a person to get his entire protein requirements each day with several gelatin capsules of the substance," he said.

OTIS GRIGGS QUITS IN RENO CO. EXTENSION

HUTCHINSON — Otis Griggs who has been with Reno County Extension for 18 years, has resigned as Extension director here to become a livestock specialist with a Kansas State University-AID team in Nigeria. His resignation will be effective in June.

EMPORIA LIVESTOCK SALES CO.

WHO TO CALL:
OLMA PEAK ph. Emporia 316/342-1139
PAUL HATCHER ph. Emporia 316/342-6112
BILL HATCHER ph. Emporia 316/342-3348
GLENN UNRUH Saffordville 316/279-3453
VIC PEAK ph. Emporia 316/342-8411
LEE BRYANT ph. Emporia 316/342-6557
WILBUR WHITMAN Cassoday 316/735-2475

Cattle Auctions at 10 a.m. Each FRIDAY

BARN PHONE 316/342-2425

Green City Sale Pavilion

Annual Spring Bull & Cow Sale

Saturday, March 11

(All Day Sale Starting Promptly at 8 a.m.)

1500 Head

(Note - Breeding Bulls Sell Promptly at 8 a.m.

Complete Dispersal of Holstein Dairy herd of John Cowgill consisting of 81 head
Selling Promptly at 10 A.M.

35 head of Holstein cows, milking now, several recently fresh, ages 2 to 8 years; 10 head of Holstein cows, good ages, to calve soon; 15 head Holstein heifers, to calve spring & summer; 15 head Holstein calves — from above cows; 1 Holstein bull, 3 years old, gentle, Carnation breeding. All but two or three head of these Holstein cows are bred to this Holstein bull -- otherwise sires will be Polled Hereford bulls; 5 head Jersey & Guernsey cows, 3 to 6 years old.

EARLY LISTINGS:

100 Angus & Hereford cows (calves by side) 3 to 6 years old
60 Hereford cows (bred to Hereford & Charolais bulls)
55 Registered Angus cows 3 to 6 years old (March calves)
12 Big 2 year old Charolais breeding bulls
3 Choice registered Polled Hereford bulls (3 years old)
1 Charolais bull (15 months old)
1 Charolais bull 3½ years old
56 Choice 2 year old Hereford bred heifers, March calves (these are choice Western bred heifers from Nebraska that have been wintered & Summered here)
12 Beefmaster 2 year old bred heifers (heifers start calving March 11) mated to Angus bulls
35 Choice Hereford cows (mated to Angus bulls)
60 Angus open heifers, 500 lbs.
50 Choice Hereford cows (calving now)
10 Polled Hereford bulls
2 Horned Hereford bulls
42 Angus cows (calving now)
24 Hereford cows (some with calves)
102 Angus & Hereford open heifers (500 lbs.)
14 Black whiteface cows
38 Angus 2 year old bred heifers (March calves)
95 Young Angus & Hereford cows (a complete dispersion of a reputation herd (some with calves)
8 Registered Angus 2 year old bulls

Selling 1000 head cows — cows with calves by side — bred heifers in lots of 1 to 50 head. These cows and bred heifers are consigned by farmers of this North Missouri Area.

The cows and bred heifers will be tuberculosis and brucellosis tested with health papers furnished by consignors. Most of the young cows and bred heifers will be pregnancy tested.

These cows listed 30 days ahead of sale date — more loads of cows and bred heifers will be consigned by sale time.

Your light planes can land at Green City Airport
LUNCH ROOM OPEN ALL DAY

Competent Order Buying Service Available.

GREEN CITY AUCTION MARKET

GREEN CITY, MISSOURI

KARL or DAVID BOEHNER 816-874-3155 BARN PHONE 816-874-2090

Special Stock Cattle Sales
Wednesday, March 15 — Wednesday, March 29
Regular sale each Monday at 1 p.m.
Selling Hogs, Sheep, Butcher Cattle, Butcher Cows and Bulls

Auction SALE

Saturday, March 18

Starts 10 a.m.

Due to the death of William Meis, selling the complete inventory of the Meis Implement Co. and the real estate.

Real Estate To Be Sold At This Auction

LEGAL DESCRIPTION — Tract 200'x225' in the Southeast Quarter of Section 22-T5S-R5E Owens tracts. Lot 16 except 5' S of Lot 17, Block 8, Lot 19 Block 8, Lot 20 Block 8, East ½ of Lots 21 and 22, Block 8, Lots 23 & 24 Block 8, City of Jamestown, Kansas.

BUILDINGS TO BE SOLD AT 1:00 P.M.
Case Store Building — Hardware Store — Implement Sale Building
Also A Vacant Lot In The Residential District

MACHINERY

1968 - 1032 Case tractor w/3 pt. hitch & big tires
1956 - 70 John Deere tractor on LP w/power steering
New 4-row Cross-Lake Spider Cultivator
Side delivery rake
3 Bottom John Deere plow
International SP Combine
M Farmall tractor with boom

DELIVERY EQUIPMENT

1959 Ford F-600 Truck with 25' roll back tilt bed & power wench
1962 - ½ton Pickup
Flat tilt bed trailer
Combine trailer

OFFICE & SHOP FIXTURES

2 Cash registers
All bins, tables, benches
2-wheel dollies
Paint mixer machine & paint
3 Large overhead heaters
Platform Scales
Cupboards
Bolts & Bolt bins - $800.00 appx. inventory at cost
Miscellaneous tools

OIL

A number of open 55 gal. barrels of oil in different weights.

SHOP TOOLS

OTC Press 17½ ton
Portable press 17½ ton
Valve grinding machine
2 CG 2500 S Puller sets
Air Compressor
Acetylene welder
Steam cleaner
2 Chain hoists
Power Test Dynamometer
Engine Tester, M&W Gear Co.
Diesel tool kit
Injection pump
Hydraulic pressure tester
12 Ton hydraulic jack
Power shift transmission tester
Jacabi indicator, Cat. No. 9915
Dial test indicator
Electric impact wrench
Air impact wrench
Motorite compression pressure tester
2 Grinders
3 vises
Hydraulic hoses & cylinders
General Electric Welder
3 - 6 ton hydraulic jacks

CASE PARTS

Approximately $20,000.00 inventory at cost - complete list available from auctioneers

DEMPSTER IMPLEMENT REPAIR PARTS

ALSO Fertilizer attachments, change-over kits, seed cans, etc.

28' x 60' tin canopy to be moved.

WILLIAM MEIS ESTATE

FRED J. MEIS, EXECUTOR

REX NEWCOM
Box 67, Whitewater, Ks.
Phone 316-799-2278
Auctioneer & Broker

JOHN M. WOODY
Rt. 1, Box 76, Derby, Kansas
Phone 316-746-2694
Auctioneer & Real Estate Sales

Beef 'Factory' Producing All She Can

by Rod Turnbull
K.C. Board of Trade

Back in the middle 1950s, authorities in the beef cattle business, among them Dr. Herrell DeGraff, now President of the American Meat Institute, Chicago, revealed an awareness of certain efficiency trends in beef production.

A point of major significance in their analyses was that once these efficiencies had run their course for all practical purposes, the only way to get more beef production would be for the consumer to pay a price that would induce cattlemen to raise more cattle.

Current cattle prices indicate that is what is happening now — the U.S. consumer wants more beef and he is paying at the marketplace what it costs to get it.

It would appear that what the economists predicted has come true. There is no other way to get more beef on the table because cattlemen, whose production costs have risen along with those in all other industries, have about run the gamut of the more obvious efficiencies which permitted them to boost production far beyond their increase in plant size.

Cattle numbers as of Jan. 1, on U.S. farms totaled 117,916,000 head. This includes all kinds, beef, dairy, cows, heifers, bulls and calves. While the Jan. 1, 1972 total was an all time high, it was only 23 million head greater than the total on Jan. 1, 1954.

But, as Dr. DeGraff points out, actual beef production has increased from 13 billion pounds in the mid 1950's to 22 billion pounds last year — about 60 percent. In the mid 1950's, the U.S. population was at 164 million and the per capita beef supply ran about 80 pounds. This last year, the population total was above 205 million, while per capita beef consumption hit 114 pounds.

In the beef man's factory, the production machine is the cow. The number of cows on U.S. farms in the middle 1950's was a few less than 50 million. Today, the number is just over 50 million.

How then could the cattle industry produce so much more beef with approximately the same size "factory".

Here's the story:

The beef industry, which includes all kinds of farmers and ranchers handling cattle in any manner, operating almost constantly under a cost-price squeeze, made a big shift from dairy to beef cattle.

It should be understood that all cattle, dairy and beef, eventually go to slaughter, but the beef type animal produces more meat per head than the dairy type.

In the mid 1950's, the ratio of dairy cows to beef cows was one to one. It now is three beef cows to one dairy cow. This shift was made possible by the fact that the remaining dairy cows give so much more milk than before. The country gets all the milk it requires with far fewer milk cows. Thus, efficiency on the dairy farm has helped the beef factory.

The cattle farmer (dairy and beef), by careful operational practices, has managed over the last 15 years to increase the number of calves born from 100 cows by about five. This means that from the 50 million cows on U.S. farms, around 2.5 million more calves are available each year now than in the mid 1950s.

Once upon a time, millions upon millions of calves were slaughtered as vealers, producing carcasses of around 120 pounds. Now, almost all these calves are grown out for beef, fed in feedlots and produce carcasses that will average 600 pounds.

Again once upon a time, millions of cattle went to market "grass fat." The boom times at the Kansas City stockyards are remembered as the days when hundreds of thousands of grass fat cattle were marketed each fall from the ranges of the Southwest.

Now all this is in the past. Virtually all cattle now are fattened (grain fed) in feedlots. Such cattle go to market at heavier weights and their carcasses dress out more actual beef than the thinner, grass fat animals. In the mid 1950s, 10 million head of cattle were fed in feedlots annually. Last year, the number was 26 million.

39 YEARS OF SERVICE DIRECTING COOPERATIVE

Ben Kruse, Lorraine, has retired after 39 years as director of a G&G area cooperative. When Kruse started as one of the the directors of the Lorraine Grain, Fuel and Stock Cooperative the capitol stock was $6,000. It's now $182,629.

Paul Schroeder was elected to succeed Kruse.

2 BIG SALES EVERY WEEK

Bonded for your protection

HOGS on Tuesday
LEADING HOG MART IN KANSAS.

WASHINGTON SALES CO., INC.

Barn Phone 913/325-2288

CATTLE Every Wednesday

Harold Siegel, Albert Gieber
Auctioneers

For Information or to Consign, Call:
D BURT, Washington, Kans. 913/325-2393

LAND AUCTION

266 Acres of Irrigated and Dry Republic Co. Farmland

AT COURTLAND COMMUNITY HALL ACROSS THE STREET SOUTH FROM SWEDISH AMERICAN STATE BANK IN COURTLAND, KANSAS, ON—

TUESDAY, MARCH 14

COMMENCING AT 2:00 P. M.

(Information Given Day of Sale Will Take Precedence Over All Other.)

TRACT NO. 1

APPROXIMATELY 173 ACRES OF IRRIGATED AND DRY IMPROVED REPUBLIC CO. FARMLAND

LEGAL DESCRIPTION: Located at the Southwest Corner of Courtland, Kansas. Portion of the S½NE¼ of Section 20, Township 3 South, range 5 West of the 6th PM which lies West of the Atchison, Topeka, Santa Fe Railroad right of way which tract is sometimes referred to and described as Outlot 2, excepting therefrom the railroad right of ways, Republic County, Kansas

South 70 acres of the E½SE¼ of Section 20, Township 3 South, Range 3 West of the 6th P.M. Republic County, Kansas, except railroad right of way.

W½SE¼ of Section 20, Township 3 South, Range 5 West of the 6th P.M., Republic County, Kansas

GENERAL DESCRIPTION: This farm lays level and has improvements consisting of a four room frame house with bath, full basement, upstairs, and hardwood floors.

32'x60' Quonset
32'x26' drive thru granary
28'x24' Barn
20'x16' double car garage
Small chicken house

This farm is on an oil road, joins the Courtland city limits, and would make a nice home for someone wanting to live near a small progressive town.

IRRIGATION INFORMATION: This farm has approximately 163 acres of irrigated cropland that is under irrigation from the Bostwick Irrigation District irrigated at the present time.

ALLOTMENTS: Approximate 1972 allotments are: 24.9 wheat; 0 milo; 102 corn; 0 conservative.

REAL ESTATE TAXES: All 1971 and prior year taxes will be paid by sellers. 1972 water taxes have been paid and will go with the property.

POSSESSION: Immediate Possession upon acceptance of a good and marketable title and payment of the balance of the purchase price.

TRACT NO. 2

APPROXIMATELY 76 ACRES OF UNIMPROVED REPUBLIC COUNTY FARMLAND

LEGAL DESCRIPTION: Located 5 miles north on black top, 1 mile west, ½ mile north of Courtland, Kansas.

North 76 acres of S½NE¼ of Section 19, Township 2 South, Range 5 west of the 6th P.M. Republic County, Kansas

GENERAL DESCRIPTION: This farm lays wavy, but would be easy to farm and is a good producer. 69 acres of cropland.

ALLOTMENTS: 9.9 wheat; 0 milo; 41.0 corn; 0 conservative.

REAL ESTATE TAXES: All 1971 and prior year taxes will be paid by seller.

POSSESSION: Immediate possession upon acceptance of good and marketable title and payment of the balance of purchase price.

TERMS OF SALE: 25% down day of sale, to be held in escrow at the Swedish American State Bank in Courtland, Kansas and the balance upon showing a good and marketable title.

ARTHUR T. WALLIN ESTATE, Owner

Warren Wallin and Loren Isaacson, Co-Executors

PERCY H. COLLINS JR.—Attorney for Executors

AUCTIONEER AND REAL ESTATE SALESMAN: Calvin Schou, Agenda, Kansas, Phone 732-6422

REAL ESTATE BROKER: John Herbin, Inc., Jamestown, Kansas

Real Estate may be inspected and shown prior to sale day by contacting: Auctioneer and Real Estate Salesman, Calvin Schou, Agenda, Kan., Phone 732-6422 or Warren Wallin, Courtland, Kan., Phone 374-4374

CODDING NUMBER ONE! REGISTERS 1404 HEREFORDS

AMERICA'S LARGEST REGISTERED HEREFORD BREEDER*

CODDING CATTLE RESEARCH

ANNOUNCES THEIR

CODDING NUMBER ONE PRODUCTION SALE

MARCH 25, 1972

FEMALE SALE AT 10:00 AM—BULLS SELL AT 1:00—LUNCH SERVED AT 12 NOON

125 RUGGED BULLS

These Bulls have NOT been offered for sale by private treaty.

50 HEREFORD FEMALES

● 25 Cows with Calf at side. ● 25 Springer Cows

*The AHA Recorded more Herefords for Codding than any other Breeder last year.

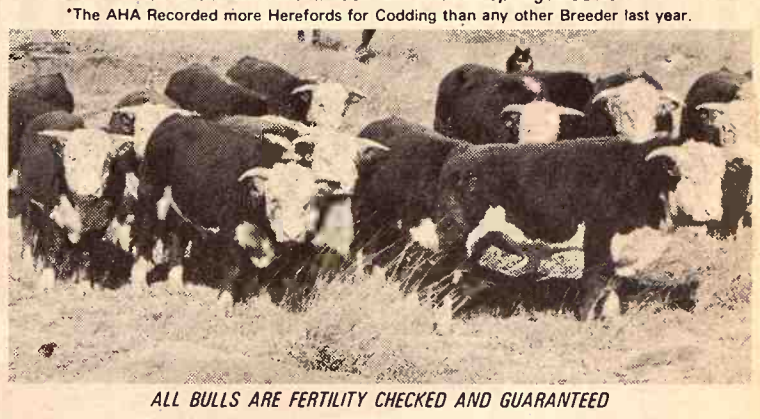

ALL BULLS ARE FERTILITY CHECKED AND GUARANTEED

• Production Testing since 1940 •

RANCH LOCATED 30 MILES EAST OF PONCA CITY OR 13 MILES WEST OF PAWHUSKA ON HIWAY 60—TURN NORTH AT RANCH SIGN FOR 6 MILES

AUCTIONEER
Gene Watson
Hutchinson, Kansas

Don and Charles Codding, Owners • Phones: 793-4277; 722-4277

Charles (Chuck) Yarbro, Manager
Bull Development Division
Phones: Office: 722-4277
Home: 722-4276

Charley Chambers, Manager
Cow Herd Division
Phones: Office: 722-4277
Home: 722-4274

CODDING CATTLE RESEARCH
FORAKER, OKLAHOMA 74638

Auction SALE

Saturday, March 11

Starts 10:00 a.m. —— Lunch Served

Having decided to devote full time to mobile home sales and our plumbing and electric business in Osage City, Ks., we will sell the following articles on the farm located 1 mile south of Dean's Drive-In in Osage City, 1 mile west, 1 south and 1 west.

Farm Machinery

460 I-H Farmall Tractor, A-1 Condition
Super 'M' Farmall Tractor, A-1 Condition
'M' Farmall Tractor, Power Steering, A-1
'H' Farmall Tractor, A-1
I-H 10' 9" Disk Harrow, No. 37
I-H 3-14 Plow, No. 311, 2-pt. hitch
I-H 4-row Cultivator, No. 463, 2-pt. hitch
I-H 2-row Cultivator, No. 250
I-H Manure Loader, No. 33A
I-H Hay Baler, No. 46, A-1
I-H 4-bar Side Delivery Rake, Low Wheel, on Rubber
JD 7' Mower, No. 8-W, Semi Mounted
JD 6' Rotary Mower, pull type
JD 3-14 Plow, No. 55A, pull type
JD 3-section Harrow
JD 13-hole Grain Drill, Fert., & Seeder, on Rubber
JD 4-row Planter, No. 494A, Fert. Attachment
CASE Manure Spreader, 90 bu. on Rubber
Continental 2 wheel Boom Sprayer, 250-gal. Epoxy Lined Tank
Letz Feed Grinder
28-ft. Hay Elevator with Electric Motor, on Rubber
7'x14' Flat-bed Wagon with Grain Sides
8'x14' Flat-bed Wagon with Grain Sides, and Under Body Hoist

Combine

1967 Baldwin Gleaner Combine with 14-ft. Header. In A-1 Condition.

Truck

1959 Ford 600, 2½-ton Truck, V8, 4-speed, 2-speed axle, 16-ft. Bed with Combination Grain and Stock Racks, 12-ton 2-way Under Body Hoist, Good Rubber. This Truck is in A-1 Condition.

Miscellaneous

Two I-H 2-way Cylinders
I-H Front End Weights
JD PTO Tire Pump
Comfort Cover for 460 or 'M' Farmall
Two Pride-of-Farm Hog Feeders
15-ft. 6-inch Grain Auger with Electric Motor
15-ft. 4-inch Grain Auger
Two Stock Tank Heaters, Oil and Electric
10—Feed Bunks — Chicken Feeders
Milo Guards
Approx. 160 Electric Fence Posts
Electric Welding Rod, All Sizes and Kinds
Used Tin, Lumber, Tires, Doors, Windows Screens
Sileage End Gate for 8-ft. Bed
Two 4-H Foot Lockers
Swing Set
Household Goods
Hand Tools

Many Other Items too Numerous to Mention.

• Auctioneer's Note •

THIS IS A FINE LINE OF MACHINERY THAT HAS BEEN SHEDDED AND WELL CARED FOR. IT MUST BE SEEN TO BE APPRECIATED.

Mr. & Mrs. Robert Lindbloom

Phone 913-528-1460

Clerk — Ellis Swarts

Auctioneers: Ernest Arnold, Overbrook, 913-665-3100, and Wayne Wischropp, Lyndon, 913-828-4989

Beloit OKs Bonds On Fifth Try

BELOIT — An oft-defeated school bond issue has been approved by UD 273 voters, 1388 to 1163.

The $2,334,000 bond issue to finance a junior-senior high school in Beloit had been voted down 5 times since May, 1968.

The first 2 defeats had been stamped on a 3-year high school, and the last 3 had been "no" votes on the combined schools system. The last proposal to fail was in January, 1971, by 106 votes, 1170 to 1064.

Christian Science Lecture

at

FIRST CHURCH OF CHRIST, SCIENTIST

511 Westview Drive
Manhattan, Kansas

entitled

"Stand Up For Your Rights"

by

George Louis Aghamalian, C.B.S.
a member of The Christian Science Board of Lectureship

SUNDAY
12th MARCH at 3:00 p.m.

The lecture is arranged by
First Church of Christ, Scientist, Manhattan

Admission is free. All are welcome

Forestry Dept. Primes Effort Toward Towns

The Extension forestry department at Kansas State University, Manhattan, is trying to save Kansas' largest forest.

It's one that most Kansans have taken for granted—if you have ever been in the air over a Kansas community you will have noticed this forest, within the city.

Of the three types of woodland acreage in Kansas, urban forests account for approximately two million acres. Natural woodlands cover more than one and a half million acres, while planted forests account for nearly a quarter million acres.

Traditional forestry is limited primarily to eastern Kansas.

"Many people wonder why Kansas has a forestry department," Gene Gray, Extension forester, said. "Yet trees are one of Kansas' most valuable assets—proportionately more valuable because we have fewer than most other states."

Now the Extension forestry department is moving into full swing trying to help small Kansas towns improve their forests. They have created a program that will help towns establish a forestry program in their local government.

Most of the large cities realize the importance of incorporating the right trees into the city landscape and the need to care for the existing trees, Gray noted. The problem areas are smaller towns that have no program to protect their trees.

Dutch Elm Disease has made the K-State program even more important because more than 75 percent of the trees in many communities are either American Elm or Chinese Elm. This disease has been reported in almost every county in Kansas and as far west as Denver, Colo. It's just a matter of time before every community in Kansas will be faced with the problem.

"Iola, for example, used to be a city of trees with elms forming archways over its streets," Gray recalled. "Between 1962 and 1970 more than 6,000 elms in Iola fell victim to Dutch Elm Disease, leaving a beautiful city with a barren look."

The Extension forestry department can help only those towns willing to establish a forestry program in their local government, "because our job is to advise," Gray explained.

Extension foresters will investigate the budget, equipment, and organization of each town's forestry program. They will make a physical inventory of public trees, such as those along streets and in parks.

After inventory, they will make recommendations for tree removal, new varieties, landscaping, and local organization.

Sanitation, the removal of trees infected with Dutch Elm Disease, is one of the major goals. As elms are lost, new trees will take their places.

"Our goal is to put the right tree in the right place," Gray explained. "For instance, under highlines we want to plant trees that we can keep out of the wires, and over sewer lines we want trees that won't put their roots through the pipes."

Community forestry programs have been initiated in 25 Kansas towns to date. The reaction to the program has been very favorable, Gray reported.

A quotable quote explains the feeling of most urban tree owners. "To affix a price tag to an urban tree is like fixing a price tag to a family pet. It is virtually impossible."

Now Kansas towns can ensure the future of their urban forests through this new Extension forestry program.

Milk Drinking On Decline

Per capita milk consumption, declining for a decade, will drop some more in 1972, says the Agriculture Department.

Government reports show the milk-drinking decline is worldwide, at least among major dairy countries.

Americans consumed an average of 258 pounds of fluid milk per capita last year, or 30 gallons each. This was down from 264 pounds in 1970. According to USDA records in 1959 the per capita rate was 337 pounds or nearly 40 gallons.

When all dairy products, including cheese and butter, are considered together, the 1971 per capita consumption rate was 557 pounds of milk equivalent, down one percent from the 1970 rate of 562 pounds.

Department officials say a similar drop of around one per cent is expected this year. Ten years ago all dairy products boasted a per capita consumption rate of nearly [illegible] pounds, but even that was down from earlier marks.

Your Frontier Dealer Has The Varieties To Meet Your Needs.

frontier (Hybrid Grain Sorghum) Plant some this year and see why 412's big yields have made it a best seller. In fact, no other variety in our history has achieved such a sales record...so fast. High protein and vitamin A make excellent feed. Sturdy stalks stand well. You'll like its high test weight at harvest too.

frontier (Sorghum-Sudangrass) This year, prove it to yourself: Livestock prefer HI-DAN 35. It has numerous leaves, slender juicy stalk and sweet taste. Low russic acid content. Up to 3 times the vitamin A of ordinary hybrid sudans. Can be planted when soil reaches 60°. Tremendous regrowth qualities.

frontier SUPER 400 A (Hybrid Grain Sorghum) This is the "Super Star" of our well known 400 series. An exceptional hybrid for yield, adaptability, feed value, and resistance to drought, head smut and other sorghum diseases. Consistent high yielder...either dryland or irrigated. Early drying allows early harvest.

frontier SX 255 (Singlecross Corn) Highest yielder in our corn line, this yellow grain singlecross has outstanding uniformity with leaves more vertical for maximum sunlight. Medium tall, combines well at high moisture. Small cob with high shelling percentage. Sturdy stalk and roots offer good resistance to drought and lodging. Before you buy any corn—check SX 255's yield record in your area.

COMPUTERIZED SEED INFORMATION...
An Exclusive Frontier Service.
The characteristics and yield records of all Frontier grain sorghums have been programmed into a computer. Drop by or call your Frontier dealer to find out which Frontier hybrid will do the best job for your soil, water and climate conditions.

frontier HYBRIDS, INC.
Hutchinson, Kansas 67501

YOU'VE HEARD IT SAID:

"WHERE YOU SAVE DOES MAKE A DIFFERENCE"

NOW LET'S LOOK AT THE FACTS:

"AT HOME SAVINGS YOUR EARNINGS ARE COMPOUNDED DAILY & PAID OR CREDITED QUARTERLY"

WE SAY EARN 5% **REGULAR PASSBOOK SAVINGS**
(Add to or withdraw at any time) Earnings compounded daily and paid or credited quarterly.
we pay you 5.13%* Note: in one year your $1,000 will grow to $1,051.30

WE SAY EARN 5 1/4% **SIX MONTHS SINGLE PAYMENT CERTIFICATES**
$1,000 Minimum Deposit—Earnings compounded daily paid or credited quarterly
we pay you 5.39%* Note: in one year your $1,000 will grow to $1,053.90

WE SAY EARN 5 3/4% **ONE YEAR CERTIFICATES**
$1,000 Minimum Deposit—Earnings compounded daily—paid or credited quarterly
we pay you 5.92%* Note: in one year your $1,000 will grow to $1,059.20

WE SAY EARN 6% **SPECIAL HOUSING CERTIFICATES**
$5,000 Minimum Deposit—Two to Five Years—Earnings compounded daily—paid or credited quarterly.
we pay you 6.18%* Note: in two years your $5,000 will grow to $5,637.09

*effective annual percentage rate if earnings are left to accumulate

REMEMBER...WHERE YOU SAVE DOES MAKE A DIFFERENCE AND YOUR ACCOUNT IS INSURED HERE.
member FSLIC

HOME SAVINGS AND LOAN ASSOCIATION
630 HUMBOLDT MANHATTAN DIAL 776-4733
HOURS: MON.–THURS. 9 A.M. to 4 P.M. FRI.–9 A.M. to 6 P.M.

LETTERS

NO FAVOR FOR SEVERANCE TAX

It would be sad to think that every time a farmer took a funnel and can to pour gasoline in the tractor that he would be helping some rich man in Topeka or Kansas City pay his property tax on his fancy swimming pool in the back yard.

Oil companies can only pass on the taxes to the user. As it is a farmer can get a gas tax refund on gasoline used in tractor, combine, SPs, swathers, and other gasoline engines used for farming. And I suppose diesel prices would also have to go up if a severance tax were passed. One big cost in farming is gasoline, diesel and oil.

There are a number of small oil wells in Kansas making less than 10 barrels a day. With a severance tax many of these would need to close down, leaving that income to other oil states.

Oliver Hagg
Rt. 3, SALINA

SELLING FARM LAND OFF G&G ADVERTISING

I get many calls on real estate from people who have read ads in Grass & Grain. I recently sold a $96,000 farm as a result of Grass & Grain. This farm wasn't even the one advertised, but people who came to look at one that I had advertised liked another farm better.

Gerald Kvasnicka
HADDAM

SCHOOL BUILDING BECOMES A CHURCH

The country school is disappearing from the countryside. One building that was closed a few years ago was bought by our congregation for a church. This has been of great interest in our community as will as surrounding communities.

The church is located 4½ miles north and 3¾ west of Durham on the Tampa-Roxbury road. We had our dedication February 20.

Orville Richert
DURHAM

"BOB SHANK"
GRADUATE AUCTIONEER
Farm Liquidation - Household
Phone or Write for sale dates
Ph. 913-823-8994 P.O. Box 275
SALINA, KANSAS 67401

KEYS made while you wait
AGGIE HARDWARE
1205 Moro MANHATTAN

TOP AUCTIONEER DIES IN TRAGIC AIR CRASH

Ralph Kuhr, Blair, Nebr., one of the nation's top Angus auctioneers died in the crash of a light plane near Bartlett, Nebr. Bob Volk, Arlington, Nebr., will handle the scholarship fund for the children of the Kuhr family.

Paper Back Books
25c - 35c
50c - 75c
Largest Stock In Town
University Book Store
623 N. Manhattan Manhattan

Manhattan Commission Co. INC.

STARTING TIME 12:00 NOON

SALE EVERY Thursday

The run of cattle at our sale last Thursday, March 2 was some lighter than the week before; however the market was real active on all classes of cattle, with lighter stocker cattle selling at stronger prices. While a few heavier cattle and fleshy cattle may have sold a little bit lower.

The cow market was real good.

Following is a partial listing of the sale last Thursday:

STOCKER & FEEDER CATTLE

J.&K. Erickson, Olsburg	8 wf strs	578	@ 41.90
Ed Bosse, Wheaton	1 wf str	595	@ 41.40
V.E. Schoof, Council Grove	23 b/brkl	600	@ 41.00
F. Tommer & V. Fisher, Watrvll.	1 r brkl str	595	@ 41.00
Merle & Ray Whitlock, Elmdale	9 wf strs	592	@ 39.80
Charles Olson, Alta Vista	17 wf strs	622	@ 39.70
Clarence Miller, Alma	2 bwf strs	640	@ 39.40
Arthur Atwood, Silver Lake	24 wf strs	666	@ 39.10
Clarence Miller, Alma	1 char str	620	@ 39.10
Clarence Miller, Alma	2 r/brkl str	592	@ 39.00
Merle & Ray Whitlock, Elmdale	1 wf bri	670	@ 38.80
V.E. Schoof, Council Grove	2 blk strs	728	@ 38.80
John Steppe, Wakefield	2 wf strs	695	@ 38.20
Herman Neff, Alma	1 blk str	605	@ 37.90
Don Umschied, St. George	1 r brkl	795	@ 37.50
Melvin Kolterman, Onaga	2 wf hrn	577	@ 37.30
Wm. Fink, Alta Vista	1 bwf hrn	705	@ 37.00
Eldred Borg, Alta Vista	1 wf str	765	@ 36.90
Don Umscheid, St. George	1 wf hrn str	745	@ 36.80
Wm. Fink, Alta Vista	1 wf hfr	575	@ 36.75
Eldred Borg, Alta Vista	5 blk strs	845	@ 36.40
Arthur Atwood, Silver Lake	23 wf hfrs	604	@ 36.30
Dale Wheaty, Westmoreland	3 wf strs	921	@ 36.20
Orville Lloyd, Oak Hill	1 r brkl str	900	@ 35.90
Charles Olson, Alta Vista	1 bwf hfr	600	@ 35.80
Marvin Anderson, Manhattan	1 bwf hfr	620	@ 35.70
Herman Neff, Alma	1 blk str	630	@ 35.30
John Steppe, Wakefield	2 wf hfrs	752	@ 35.00
John Heiger, Wamego	1 wf hfr	635	@ 35.00
Frank Lewis, Admire	6 wf/bwf h	625	@ 35.00
Don Umschied, St. George	1 bra bri	775	@ 35.00
Milton Stuewe, Alma	3 wf strs	980	@ 35.00
Bob Andres, Alta Vista	1 holst bull	580	@ 34.90
Orville Lloyd, Oak Hill	1 r rn str	1000	@ 34.80
Ross Stice, Alta Vista	25 mix hfr	628	@ 34.70
Eldred Borg, Alta Vista	1 blk hfr	765	@ 34.50
William Fink, Alta Vista	1 bwf str	925	@ 33.80
John Heiger, Wamego	2 blk hfrs	637	@ 33.50
Frank Lewis, Admire	1 wf hfr	770	@ 33.10
Frank Lewis, Admire	1 wf hfr	780	@ 32.60
Kent & Ron Pete, Randolph	1 blk hfr	585	@ 32.60
Bill Washington, Manhattan	1 bwf hfr	660	@ 32.10
Dale Whearty, Westmoreland	1 wf hfr	895	@ 32.00
Jim Mitchell, Soldier	3 holst bull	686	@ 31.40
Leo Meinholt, Alma	1 blk str	890	@ 31.20
Frank Lewis, Admire	1 blk str	830	@ 31.00
Calvin Peters	1 holst str	825	@ 30.40
Frank Lewis, Admire	1 holst str	1125	@ 30.20

STEER CALVES

Ray Clark, Eskridge	1 wf str	210	@ 60.50
Albert Hennes, Council Grove	1 wf str	265	@ 60.00
Arthur Atwood, Silver Lake	1 wf str	315	@ 53.00
Bill Washington, Manhattan	4 wf strs	323	@ 52.25
Robert Carroll, Alta Vista	1 bwf bull	355	@ 51.50
Walt Straub, St. George	3 wf strs	378	@ 51.25
Albert Hennes, Council Grove	1 wf hrn str	400	@ 50.50
Walt Straub	1 wf str	415	@ 50.00
Albert Hennes, Council Grove	1 wf hrn str	395	@ 50.00
Robert Carroll, Alta Vista	1 blk brk bl	295	@ 50.00
Herschel Hardman, Home City	11 wf strs	454	@ 48.80
Noll Wayman, Eskridge	1 bwf str	310	@ 48.50
Robert Carroll, Alta Vista	1 blk bull	285	@ 48.50
Norman Bosse, Onaga	5 wf strs	372	@ 48.00
Wes Holt, Westmoreland	3 wf strs	465	@ 47.90
Marvin Anderson, Manhattan	1 wf str	320	@ 47.70
William Fink, Alta Vista	1 wf hrn str	410	@ 47.25
Ed Bosse, Wheat	3 wf strs	390	@ 47.10
Elsie Garland, Junction City	1 wf str	370	@ 47.00
Wayne Reid, Harveyville	2 wf hrn bl	402	@ 46.75
Wm. Lichtenhan, Dwight	1 wf hrn str	370	@ 46.75
Ben Forsman, Council Grove	1 wf hrn str	410	@ 46.75
Bill Washington, Manhattan	7 wf strs	407	@ 46.40
Merle & Ray Whitlock, Elmdale	1 wf str	445	@ 46.00
Roy Leather & Fred Peat, Man.	23 blk strs	392	@ 46.00
Wm. Fink, Alta Vista	2 bwf strs	432	@ 45.80
J.&K. Erickson, Olsburg	20 wf strs	462	@ 45.75
Wm. Fink, Alta Vista	1 wf bull	405	@ 45.50
Ed Bosse, Wheat	1 wf str	470	@ 45.40
F. Tommer & V. Fisher, Wtrvll.	5 wf strs	466	@ 45.35
Herman Heideman, Alta Vista	1 wf str	415	@ 45.25
F. Tommer & V. Fisher, Wtrvll.	3 bwf strs	418	@ 45.10
Norman Bosse, Onaga	2 bwf strs	425	@ 45.00
Wes Holt, Westmoreland	8 bwf strs	547	@ 44.90
Vic Bandel, Alma	6 wf strs	470	@ 44.75
Ed Bosse, Wheat	4 wf strs	515	@ 44.70
Charles Olson, Alta Vista	8 wf strs	508	@ 44.30
Wm. Lichtenhan, Dwight	3 bwf strs	470	@ 44.30
F. Tommer & V. Fisher, Wtrvll.	2 wf hrn str	475	@ 44.10
Ben Forsman, Council Grove	1 bwf str	460	@ 43.80
Wm Fink, Alta Vista	1 holst str	480	@ 43.60
Ed Thel, Alma	2 blk strs	425	@ 43.40
Marvin Anderson, Manhattan	1 wf str	515	@ 42.90
Ruffus Cox, Manhattan	12 wf strs	560	@ 42.50
Arthur Atwood, Silver Lake	4 wf strs	510	@ 42.50
Ben Forsman, Council Grove	1 r brkl str	505	@ 42.25
Marvin Anderson, Manhattan	1 wf str	530	@ 42.20
F. Tommer & V. Fisher, Wtrvll.	1 bwf str	520	@ 41.75
Ben Forsman, Council Grove	1 wf hrn str	490	@ 41.70
John Heiger, Wamego	5 bwf strs	534	@ 41.70
Wm. Fink, Alta Vista	1 wf bull	510	@ 41.70
Wayne Reid, Harveyville	1 wf hrn bu	490	@ 41.50
Wm. Fink, Alta Vista	1 wf str	525	@ 41.25
Dan Holt, Westmoreland	1 bwf str	525	@ 41.20
V.E. Schoof, Council Grove	1 wf str	555	@ 41.10
Larry Goff, Manhattan	1 holst bull	320	@ 39.25
Mrs. Ella E. Kauer, Rossville	1 wf str	540	@ 39.00
Larry Goff, Manhattan	4 holst bull	357	@ 39.00
P.B. Thomas, Council Grove	1 wf bull	450	@ 38.60
Melvin Kolterman, Onaga	1 blk str	555	@ 37.50
Vic Bandel, Alma	1 holst str	505	@ 36.20
Jim Mitchell, Soldier	2 holst bull	467	@ 35.30
Vic Bandel, Alma	1 red str	570	@ 31.75

HEIFER CALVES

Richard Fajardo, St. George	2 blk hfrs	142	@ 52.00
Noll Wayman, Eskridge	3 wf hfrs	236	@ 48.00
Herschel Hardman, Home	11 wf hfrs	306	@ 44.50
Wm. Fink, Alta Vista	1 wf hfr	280	@ 44.00
Noll Wayman, Eskridge	1 wf hfr	305	@ 43.50
Dan Holt, Westmoreland	4 wf hfrs	343	@ 43.00
Wm. Fink, Alta Vista	1 wf hfr	365	@ 40.30
Albert Hennes, Council Grove	2 wf hrn hf	322	@ 40.25
Noll Wayman, Eskridge	1 bwf hfr	325	@ 40.25
Bill Washington, Manhattan	4 wf hfrs	291	@ 40.00
Norman Bosse, Onaga	4 wf hfrs	296	@ 40.00
Noll Wayman, Eskridge	1 wf hfr	400	@ 39.75
Roy Leather & Fred Peat, Man.	27 blk hfrs	395	@ 39.30
Norman Bosse, Onaga	2 bwf hfrs	285	@ 39.25
Wes Holt, Westmoreland	2 wf hfrs	380	@ 39.25
Arthur Atwood, Silver Lake	9 wf hfrs	384	@ 39.25
Charles Olson, Alta Vista	2 wf hfrs	395	@ 39.10
F. Tommer & V. Fisher, Wtvll.	2 wf hfrs	350	@ 38.90
Herschel Hardman, Home City	11 wf hfrs	455	@ 38.90
John Heiger, Wamego	1 bwf hfr	405	@ 38.80
Ben Forsman, Council Grove	2 mix hfrs	355	@ 38.75
Wm Fink, Alta Vista	1 bwf hfr	440	@ 38.75
Herman Heideman, Alta Vista	1 wf hrn hf	365	@ 38.75
Charles Olson, Alta Vista	1 wf hfr	375	@ 38.60
Bill Washington, Manhattan	2 wf hfrs	330	@ 38.60
Wm. Fink, Alta Vista	1 wf hfr	455	@ 38.50
Ruffus Cox, Manhattan	1 wf hfr	385	@ 38.50
F. Tommer & V. Fisher, Wtrvll.	1 wf hfr	460	@ 38.30
Melvin Kolterman, Onaga	1 wf hfr	505	@ 37.90
Marvin Anderson, Manhattan	1 wf hfr	395	@ 37.75
Wm. Fink, Alta Vista	1 wf hrn	455	@ 37.75
Carl Yadon	1 bwf hfr	360	@ 37.50
Marvin Anderson, Manhattan	1 bwf hfr	465	@ 37.50
Dan Holt, Westmoreland	4 bwf hfrs	516	@ 37.30
Ruffus Cox, Manhattan	1 wf hfr	445	@ 37.30
Ken & Ron Peter, Randolph	2 wf hfrs	487	@ 37.25
Roy Leather & Fred Peat, Man.	1 blk hfr	510	@ 37.25
Ben Forsman, Council Grove	1 r rn hfr	410	@ 37.25
P.B. Thomas, Council Grove	1 wf hfr	345	@ 37.25
Steven Anderson, Alma	1 blk hfr	385	@ 37.00
Bill Washington, Manhattan	1 char hfr	450	@ 37.00
Bill Washington, Manhattan	1 char hfr	430	@ 36.80
Arlyn Wahl, Blaine	1 bwf hfr	465	@ 36.80
Charles Olson, Alta Vista	1 wf hfr	520	@ 36.75
Melvin Kolterman, Onaga	1 bwf hfr	445	@ 36.60
John Heiger, Wamego	4 b/bwf	510	@ 36.60
John Heiger, Wamego	2 bwf hfrs	412	@ 36.50
Ross Stice, Alta Vista	1 wf hfr	415	@ 36.50

Auctioneers: Joe Raine and C. J. Estes

EARLY CONSIGNMENT FOR THURSDAY, MARCH 9

23 Extra Good Black Angus cows with big calves by side. These are young cows and have years of calf raising ahead of them.

40 head mixed feeder heifers, 625-650 lbs.

Also early consigned are several consignments of thin stocker cattle 450-500.

Bill Washington, Manhattan	1 bwf hfr	500	@ 36.40
Ben Walker, Manhattan	1 r brkl hfr	435	@ 36.25
Ben Walker, Manhattan	2 wf hfrs	400	@ 35.50
Ray Smith, Alta Vista	1 sptd hfr	465	@ 35.00
Marvin Anderson, Manhattan	1 bwf hfr	505	@ 34.20

BULLS

Robert Repp, St. George	1 wf bull	1880	@ 29.90
John Steppe, Wakefield	1 wf bull	1640	@ 29.50
Arlyn Wahl, Blaine	1 blk bull	1230	@ 28.00

COWS

Lewis Bertwell, Manhattan	1 blk cow	825	@ 31.25
Forrest Moore, Manhattan	1 wf cow	925	@ 28.75
Shortman Farms, Topeka	1 blk cow	900	@ 27.60
Forrest Moore, Manhattan	1 bwf cow	825	@ 26.75
Shortman Farms, Topeka	1 blk cow	855	@ 25.90
Arlyn Wahl, Blaine	1 bwf cow	1025	@ 25.70
Clarence Miller, Alma	1 wf cow	1200	@ 25.50
Clarence Miller, Alma	1 bwf cow	1220	@ 25.00
Clarence miller, Alma	1 b/brkl	1120	@ 24.90
Bob Andres, Alta Vista	1 holst	1605	@ 24.80
L.M. Jahnke & Son, Leonardvll.	1 holst	1465	@ 24.75
Bob Andres, Alta Vista	1 holst	1315	@ 24.70
Lowell Miller, Dwight	1 holst	1295	@ 24.70
L.M. Jahnke & Son, Leonadrvll.	1 holst	1420	@ 24.70
Bob Andres, Alta Vista	5 holst	1318	@ 24.60
Lowell Miller, Dwight	1 holst	1520	@ 24.60
L.M. Jahnke & Son, Leonardvll.	1 holst	1745	@ 24.60
Francis Russel, Goff	1 holst	1220	@ 24.60
Bob Andres, Alta Vista	1 holst	1465	@ 24.50
Lynn Grutzmacher, Westy	1 bwf cow	1100	@ 24.50
Francis Russel, Goff	1 holst	1395	@ 24.10
Shortman Farms, Topeka	1 blk cow	945	@ 24.10
Eldred Borg, Alta Vista	1 red cow	985	@ 24.00
Bill Hula, Blue Rapids	1 wf hrn	1225	@ 24.00
Francis Russel, Goff	1 holst	1410	@ 23.90
Lyle Goff, Manhattan	1 holst	1175	@ 23.80
G.L. Taylor, Harveyville	1 wf cow	1015	@ 23.80
L.M. Jahnke & Son, Leonardvll.	1 holst	1475	@ 23.80
Eldred Borg, Alta Vista	1 blk cow	1350	@ 23.80
Romanus Hieger, Wamego	1 wf cow	1025	@ 23.80
Ron Bandel, Alma	1 wf cow	1045	@ 23.80
Bill Hula, Blue Rapids	1 wf cow	1020	@ 23.70
Bill Hula, Blue Rapids	2 wf hrn	1072	@ 23.60
Clarence Miller, Alma	1 r rn cow	1175	@ 23.60
Elsie Garland, Junction City	1 wf cow	1125	@ 23.60
Francis Russel, Goff	1 holst	1605	@ 23.60
Arlyn Wahl, Blaine	1 wf cow	855	@ 23.60
Ralph & Carl Larson, Riley	1 wf cow	870	@ 23.60
C. Rimbey, Eskridge	1 holst	1140	@ 23.50
Bill Hula, Blue Rapids	1 wf hrn	950	@ 23.50
Bob Andres, Alta Vista	1 holst	1235	@ 23.40
Dale Dahn, Waterville	1 wf cow	1065	@ 23.30
Carl Weller, Clay Center	1 wf cow	980	@ 23.25
Arlyn Wahl, Blaine	1 wf cow	1165	@ 23.10
John Rimbey, Eskridge	1 holst	1065	@ 23.00
L.M. Johnke & Sons, Leonardvll.	1 wf cow	1030	@ 22.90
Woodrow Leonard, Alma	1 blk cow	875	@ 22.90
Woodrow Leonard, Alma	1 wf cow	950	@ 22.80
Ralph Peter, Randolph	2 wf cow	1162	@ 22.30
Woodrow Leonard, Alma	1 blk cow	1000	@ 22.20

FOR ESTIMATES

W. E. DUGAN. . .Alta Vista, 229-6430
JOE RAINE . . . Maple Hill, 663-2226
DON WELLS. . . Manhattan, 539-3744
MERVIN SEXTON . Abilene, 263-3449
WALT SUTTER. Junc. City, 238-5685
BARN PHONE . . Manhattan, 776-4815

Consignment Reports
WIBW Radio 6:30 a.m. Thursdays
WIBW-TV 12:15 noon Wednesdays

BUYING FAT HOGS

At Manhattan Every weekday except Thursday and Friday.
At Eskridge Every Wednesday At Alta Vista Every Saturday
Buying hours 8 a.m. - 2 p.m. except Manhattan. For information call the barn in Manhattan, 776-4815. Or you may call Joe Raine at Maple Hill 663-2226, or Eskridge yard 449-2347.

Set Details On KLA Grassland Conference At Salina March 17

The present economic pressures to obtain the maximum return on investment from agricultural land have been instrumental in the planning of the first Kansas Range Management Conference. Kansas grass and range lands comprise over 20.3 million acres and have always been one of the greatest natural resources in the state.

Kalo Hineman, Dighton, President of the Kansas Livestock Association, and David Smith, Lake City, Chairman of the Range and Conservation Committee of the KLA, announced plans for the conference to be held in Salina on March 17. The conference will be held at the Hilton Inn and will begin with coffee and donuts at 8:00 a.m.

Leading the panel of experts participating on the program will be Wm. J. "Dub" Waldrip, Lubbock, Texas. He will discuss deferred grazing systems. Waldrip has a Ph.D. from Texas A&M in Range Ecology and is presently manager of the Spade Ranch with headquarters in Lubbock. Weed and brush control information will be presented by Pat McElvain, Great Plains Experiment Station, Woodward, Okla.

"The burden of property taxes, higher interest and greater costs of production have virtually eliminated the unmanaged grazing of our grass," Hineman remarked concerning the conference. He said the cow-calf operators and the steer grazing operations require better management of the grass in order to be the most productive.

Continuing Hineman said, "Many ranchers have faced lower net income and asked themselves what they should do about it. They have a tendency to think they need more cattle units on the grass in order to obtain a greater income, but what we have discovered is that the heavier stocking rates and longer grazing seasons have depleted or badly impaired some ranges. The end result of this heavier stocking is a greater aggravation of the total problem and a new reduction of the range's capability."

Smith and his committee traveled to Oklahoma last summer to view some pasture rotation systems of management and reported that the results were encouraging and certainly warranted closer observations.

Smith emphasized the importance of the conference to the farmers and ranchers in the state and urged those interested to attend. "We don't have cut and dried answers to all the grazing problems, but some trends and helpful information are clearly present and the conference is going to be a start toward properly informing our people about the care and maximum use of their grass."

Also included in the full day of activity are talks by Hineman, beginning at 9:00, to discuss the purpose of the conference. Dr. Robert Hyde, Range Management Specialist, Kansas State University, Manhattan, will relate how a range will better perform with grazing distribution. Dr. Clenton Owensby, Kansas State, will discuss native grass fertilization and pasture burning.

The economics of rates of grazing will be the subject of remarks delivered by John Launchbaugh, Fort Hays Experiment Station, and Bill Duitsman, Superintendent of the Fort Hays Station, will serve as moderator for a question and answer session.

Inventors Show At Hill City

HILL CITY — Inventors, manufacturers and investors from Kansas and Nebraska will meet here Saturday and Sunday, March 18 and 19 for the second annual Mid-America New Ideas Fair.

Held at the Graham County Fairgrounds, exhibits of plains area inventors may be viewed by the public throughout the morning and afternoon booth days.

Officials of the Hill City Chamber of Commerce will present awards to prize-winning inventors in ten categories at the awards banquet to be held at the Hill City High School, 7:00 p.m. Saturday.

Inventors are encouraged to enter the following classifications: Agriculture, automotive, construction equipment, electrical, household, novelty, safety, sports-recreation and toys, tools and miscellaneous.

On-the-spot technical assistance will be one of the highlights of the fair. Specialized personnel from Kansas State University as well as private and professional organizations will be available for consultation. The Mid-America New Ideas Fair is open to anyone who has a displayable idea of an invention or an improvement of an invention. Each participant will receive a certificate recognizing their invention.

Bill House Doubt On Predictions Of Farm Income

Farm income may be on the rise, but Bill House, the G&G area cattleman and frequent national spokesman for livestock groups, doesn't think so.

House, Cedar Vale rancher and former president of the American National Cattlemen's Association, spoke before the Kansas Bankers Association's farm conference at Manhattan last week, and expressed a feeling that there was going to be disappointment that the USDA predictions of $17.5 billion net income were too high.

"The truth of the matter, an overproduction has already taken place in feed grains, has struck down the pork industry once already and shows evidence of recurring in this sector in the not-too-distant future.

"There is every indication that the beef industry will now try its hand at overproduction. We have a buildup of 3 percent in cowherds, 6 percent more replacement heifers and now have 9 percent more cattle on feed than at the last report."

Special Stock Cows Consignment
SATURDAY, MARCH 11
SALE STARTS 1:00 P.M.
100 head of stock cows, some with calves by side; all local cows
Two Polled Hereford Bulls
Charolais Bull
Regular Run Of Livestock
SABETHA LIVESTOCK AUCTION
Barn Phone 913-284-3131
George Ackerman John Hervey

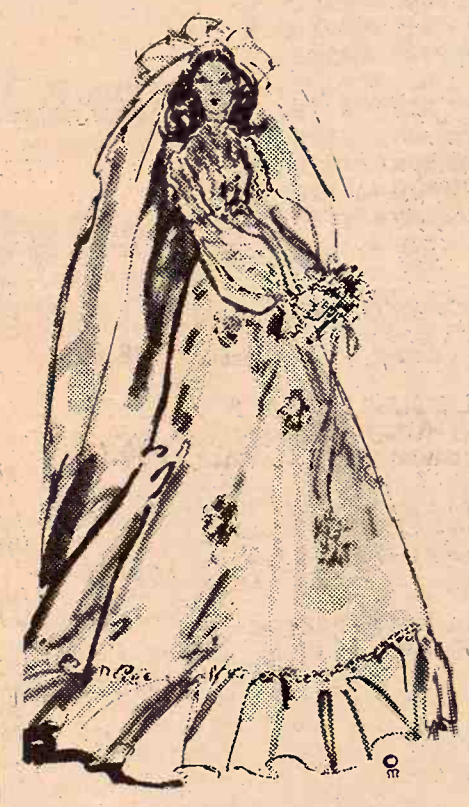
Spring Brides
Will find the new selections unusual and varied. Everything to please the bride and her attendants to make her wedding day the happiest in her life!
Accessories to enhance the wedding attire.
Wedding gowns starting from $50.00.
Woodward's offer complete experienced bridal consultant service and bridal registry.
Woodward's
Downtown Manhattan
Open Thursday Nights Til' 8:30

Auction SALE
Thursday, March 16
Starts 1:00 p.m.
Since we have decided to quit farming, we will sell the following described items at public auction located one mile west, 3 north and ½ west of Barnard, Kansas.

Machinery
1961 660 IHC standard tread tractor, new tires on rear
Dozer blade for IHC 660 tractor, extra good
1962 IHC 403 14' combine with transport for header, extra good, always been shedded
1952 IHC M tractor, new tires on rear
1965 IHC 16-8 wheat drill with fertilizer attachment, extra good
1970 IHC 13' wheel disc
IHC 120 10' oneway
Kent 21' springtooth harrow
Sunflower V plow, 15', new blades
Case 4x16 trail plow, like a new one
John Deere 12' chisel
IHC 2 row pull type lister
3 section spike tooth harrow
IHC 7' trail type mower
5' tumble bug
Practically all of the machinery, tools and misc. items offered for sale at this auction are in excellent condition and have been very well taken care of.

TRUCKS
1955 2 ton Ford truck, Knapheide bed, with Anthony hoist, stock rack, 20,900 actual miles. This is an outstanding used truck
1952 GMC 1½ ton truck, Knapheide bed, with hoist, 6 cylinder motor, four new tires on rear, 60,000 miles

BUILDING
25x60 storage building on Lot 5 Block 2 in the city of Barnard

MISCELLANEOUS
Elec. water pump & pressure tank; 7" HD Sioux 7" sander; Lincoln 225A elec. welder with arc torch; acetylene welder with extra tips, combo square, 14 yr. lease; 15 gal. drum hy-tran;
27' Mayrath grain auger, B&S motor, used very little; 120 gal. gas tank with pump, for pickup; electric lawn mower with ¾ HP motor; PTO wire winder; new Comet air compressor; ¼ HP shop grinder; mandrel grinder with 1HP 220 mtr.; 7½" electric skillsaw; many other items.

Mr. & Mrs. Fred Donabauer
Auctioneer: Vail McClintock Clerk: First National Bank, Barnard

ACCO SEED
CUSTOMER ORIENTED
ARTHUR W. TIMM
913 257-3495 Woodbine, Kansas
"The Move Is To ACCO SEED"

NEW FARM EQUIPMENT
GRINDER-MIXER SCALES
Designed to mount on any model or make. Weighs corn & protein within 2% accuracy.
List Price $99.95
Write or call —
Hanover Mfg. Co.
Hanover, Ks. 913-337-2821
BRUNA IMPL. CO.
Marysville, Ks. 913-562-2843
Distributors for the states of Kansas and Nebraska

MORTON BUILDINGS
MORTON BUILDINGS, INC.
BACKED BY THE STRONGEST WARRANTY IN WRITING EVER OFFERED ON A FARM BUILDING.
• Cattle Barns
• Hay Storage
• Horse Barns
• Machine Storage
• Garages
• Shops
• All Purpose Buildings
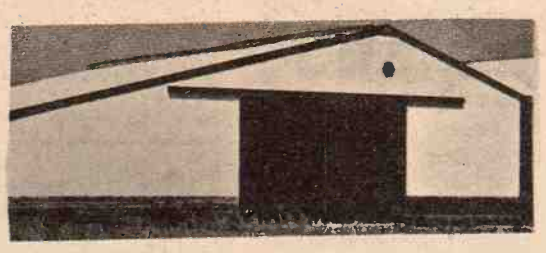

For Complete Information Call or Write Today:
MORTON BUILDINGS, INC.
Rural Route No. 1
Holton, Kansas 66436
Phone 913/364-2603
I am interested in a Farm Building
☐ Farmer ☐ Rancher ☐ Student ☐ Other
Name
Address
Town State
Phone
MORTON BUILDINGS INC.
Box 1103
Salina, Kansas 66701
Phone 913/823-3767

predictions of $17.5 ... come were too high.

"The truth of the ... overproduction has already ... place in feed grains, ... down the pork industry ... and shows evidence of ... this sector in the ... future.

"There is every indication ... beef industry will now try ... overproduction. We have a ... of 3 percent in cowherds ... more replacement heifers ... have 9 percent more cattle ... than at the last report."

...ows Consignment

MARCH 11

...RTS 1:00 P.M.

... cows, some with ... all local cows

...ord Bulls

...n Of Livestock

...STOCK AUCTIO...

...ne 913-284-3131

John H...

...hursday, March ...

Starts 1:00 p.m.

...nce we have decided to quit ... will sell the following describe... ...ublic auction located one mile ...th and ½ west of Barnard, ...

TRUCKS

1955 2 ton Ford truck, ... bed, with Anthony ... rack, 20,900 actual miles ... is an outstanding used ...

1952 GMC 1½ ton ... Knapheide bed, with ... cylinder motor, four ... on rear, 60,000 miles

BUILDING

25x60 storage building ... Block 2 in the city of ...

MISCELLANEOUS

Elec. water pump & ... tank; 7" HD Sioux ... Lincoln 225A elec. ... arc torch; acetylene ... extra tips, combo ... yr. lease; 15 gal. drum ...

27' Mayrath grain auger ... motor, used very little; ... gas tank with pump, for ... electric lawn mower ... motor; PTO wire ... Comet air compressor; ... shop grinder; mandrels ... with 1HP 220 mtr.; ... tric skilsaw; many other ...

Fred Donabauer

Clerk: First National Bank

...S, INC.

...RANTY IN ...RM BUILDING.

MORTON BUILD...
Box 1103
Salina, Kansas 66...
Phone 913/823-3...

LOST AND FOUND

SAVE at our RED TAG SALE

We looked around the store and found a lot of things we forgot we had. . . A lot of one - or - two - of - a - kind items that must be closed out. Listed below are just a few of the several hundred items reduced in price.

SAVE at our RED TAG SALE

RED TAG SALE • SHOP THIS WEEK • SAVE $$$

HUNDREDS OF ITEMS FAR BELOW DISCOUNT PRICES . . .

QUANTITIES LIMITED – SAVE 30% TO 90%

SOFAS – SUITES

80" TRADITIONAL SOFA Light Gold, Reg. 369.95 . .SALE 248.00

TRADITIONAL SOFA Center Match Blue Print, Reg. 249.95 ..... SALE 188.00

Stylish "Sun Valley" SOFA Reg. 479.95 .....SALE 299.00

CRAFT SOFA - Oiled Walnut Accents Reg. 459.95 .....SALE 299.00

...-ARM LOOSE PILLOW BACK SOFA Reg. 439.95 .....SALE 348.00

3 CUSHION SOFA, Choice of Rugged Herculon or Sturdy Nylon Covers in Several colors Reg. 239.95 .....SALE 188.00

WET LOOK VINYL LOVE SEAT Reg. 189.95 .....SALE 149.88

2 Pc. SUITE, Sofa and Matching Chair, Nylon Cover. 2 Colors ..... 199.95 cpt.

5 PC. ROOM GROUP • Sofa • 2 End tables • Matching Chair • Cocktail table Reg. 269.95 .....SALE 238.00 cpt.

CHAIRS – ROCKERS

VELVET WITH PRINT SEAT AND BACK, Reg. 139.95. . .SALE 89.88

LIGHT BLUE VELVET EASY CHAIR Reg. 169.95 .....SALE 89.88

MODERN CHAIR- Heavy duty cover Rust color Reg. 149.95 . . .SALE 89.00

CRAFT MODERN CHAIR Floor Sample 1 only Reg. 189.95 SALE 99.88

BLACK N' WHITE HOUNDSTOOTH SWIVEL CHAIR Reg. 179.95 .....SALE 118.00

MEDITERRANEAN ACCENT CHAIR Red & Gold Tweed Reg. 89.95 .....SALE 59.88

MINK BROWN VELVET CHAIR Traditional Styling Reg. 179.95 .....SALE 136.90

WOOD-ARM SWIVEL ROCKERS Choice of Color from 58.88

OCCASIONAL TABLES

MODERN OILED WALNUT COCKTAIL By Lane Reg. 49.95 .....SALE 39.88

X-TRA LONG OILED WALNUT COCKTAIL Reg. 59.95 SALE 44.88

WALNUT END TABLE Reg. 59.95 .....SALE 39.88

MAHOGANY HEX TABLE Reg. 119.95 .....SALE 69.88

GOLD LEAF & MARBLE SNACK TABLE Reg. 129.95 . . . .SALE 79.88

MARBLE-TOP BUNCHING TABLE ON CASTERS Reg. 69.95 SALE 49.88

PECAN PO TABLE By Broyhill Reg. 69.95 .....SALE 47.88

SLATE-TOP BUNCHING TABLES Reg. 59.95 .....SALE 39.88 Ea.

CHROME LEG COFFEE TABLE with 3 drawers Reg. 134.95. . . .SALE 89.90

CONSOLES – CURIOS

WEIMAN CONSOLE Slate top Spanish Style Reg. 189.00 .....SALE 88.00

LIGHTED MAHOGANY CURIO TABLE Reg. 139.95 . . . .SALE 79.88

SLATE TOP CONSOLE Antique white finish Reg. 219.95 .....SALE 148.00

LIGHTED GLASS ENCLOSED CURIO Distressed white with Green Accents Reg. 179.95 .....SALE 124.90

SLEEPERS - DAY BEDS

HANDY DAY BED-SOFA in Rugged Gold Tweed Nylon Reg. 155.50 .....SALE 129.88

EARLY AMERICAN SLEEPER Orange Tweed Cover-Foam Mattress Reg. 379.95 .....SALE 288.00

LAMPS

LARGE GREEN & GOLD TRADITIONAL LAMP Reg. 43.95 .....SALE 29.88

DARK OAK & WROUGHT IRON LAMP Reg. 39.95 .....SALE 29.88

SOLID WALNUT TABLE LAMP With Blue Insets Reg. 79.95 .....SALE 44.80

PAIR OF TRADITIONAL ANTIQUE GOLD LAMPS Reg. 24.95 .....SALE 14.88 Ea.

DINING ROOM

7 PC. TABLE & CHAIR GROUP Spanish Styling-Accent Color Finish Reg. 480.00 .....SALE 288.00

LARGE EXTENSION TABLE Formica Top-Walnut Finish Reg. 169.95 .....SALE 118.88

MODERN OILED WALNUT CHROME ACCENTED SERVER Reg. 209.95 .....SALE 149.90

SPANISH CHINA- Lighted with two Glass Shelves, Accent Finish Reg. 269.95 .....SALE 188.00

OCTAGON TABLE WITH FORMICA TOP Reg. 199.95 .....SALE 148.88

SPANISH OVAL TABLE Rich Warm Finish, Two Leaves Reg. 119.95 .....SALE 86.88

RUSTICANA ARM CHAIR Reg. 49.95 .....SALE 24.88

LARGE MEDITERRANEAN CHINA, Glass Shelves, Lighted Brass Grill-Work Reg. 449.95 .....SALE 368.00

HUGE 68" TRESTLE with Two Leaves for Over 8' of Space Reg. 249.95 .....SALE 188.00

SOLID MAPLE BUFFET AND HUTCH 54" Wide Reg. 349.95 .....SALE 248.00

SMALL EARLY AMERICAN CHINA COMPLETE Glass Enclosed Shelves Reg. 269.95 .....SALE 188.00

ELEGANT BUFFET with Rich Patina Finish Reg. 229.95 . . . . SALE 138.88

BEDROOM

SPANISH BACHELOR CHEST Pecan Finish-Formica Top Reg. 89.95 .....SALE 59.88

CHERRY FINISH HEADBOARD Reg. 59.95 .....SALE 37.88

3 PC. BEDROOM • Triple Dresser with mirror • 4 Drawer Chest • Panel Bed • Dark Finish . . . SALE 199.00 cpt.

LARGE 4-DRAWER CHEST Western Styling Reg. 109.95 . . . .SALE 89.90

REGULAR & QUEEN SIZE BEDS Value to 99.88 from 29.88

NIGHT STANDS Many Styles, Sizes. and Finishes From 29.88

DARK OAK SPANISH CHEST 5 Drawers, Formica Top Reg. 169.95 .....SALE 88.88

LARGE MEDITERRANEAN TRIPLE DRESSER W/MIRROR Reg. 219.95 .....SALE 168.00

MEDITERRANEAN KING-SIZE HEADBOARD Reg. 119.95 .....SALE 78.88

DESKS

SOLID RANCH OAK DESK 4 drawers Reg. 99.95 .....SALE 68.88

MAPLE FINISH STUDENT DESK 49.88

DOUBLE PEDESTAL WALNUT FINISH DESK 7 Spacious Drawers 79.88

MODERN CHROME LEG DESK Reg. 159.95 .....SALE 99.88

LOOK FOR THE RED TAGS

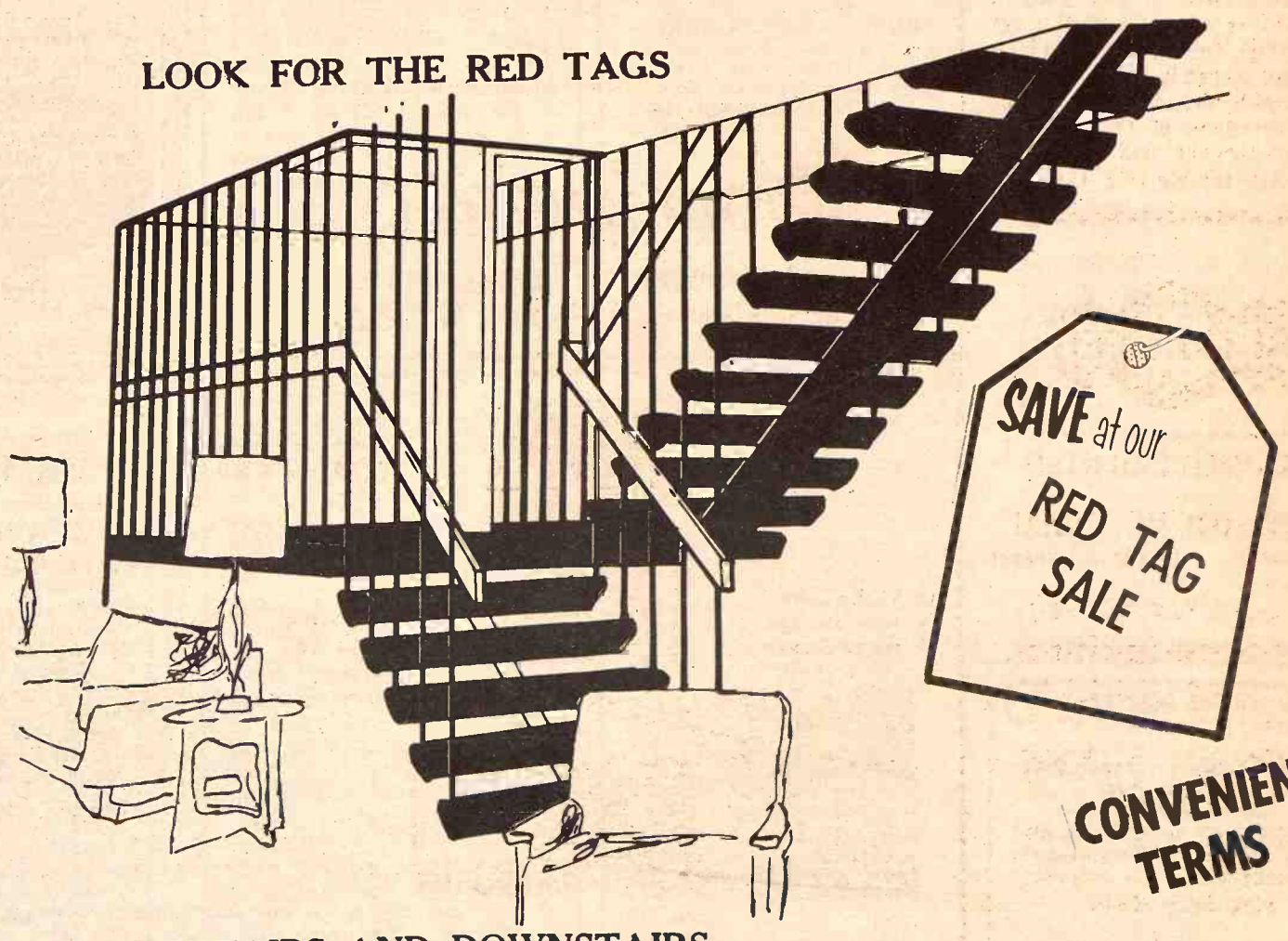

SAVE at our RED TAG SALE

CONVENIENT TERMS

UPSTAIRS AND DOWNSTAIRS

"The Furniture Fashion Center of the Mid-West"

Furniture City IN CLAY CENTER

South Side of Courthouse

Phone 913/632-5215

FREE DELIVERY

Farm Price Index Still On Rise

Prices received by Kansas farmers at mid-February, 1972 were up a little from the previous month and moderately above the previous year, according to the Kansas Crop and Livestock Reporting Service.

The index of prices received for all farm products in February was 283 percent of the 1910-14 base period compared with 277 in January 1972 and 260 in February 1971.

Increases from last month were noted for meat animals, hay and soybeans while slight decreases were recorded for small grains and eggs.

Compared with a year ago, prices were up for most meat animals, soybeans and milk, while prices were down for corn, wheat, oats, rye, sorghum grain, hay, wool and eggs.

Crop Prices

The **crop price** index was 159 percent of the 1910-14 base period at mid-February, 1 point below a month ago and 5 points below a year ago.

Wheat at mid-February averaged $1.30 per bushel, down 1 cent from both a month and a year earlier.

Corn was worth $1.15 per bushel, unchanged from last month but 19 cents below a year ago.

Barley brought 97 cents per bushel, 2 cents below the previous month but 2 cents above the previous year.

Sorghum grain at $1.78 per cwt. was the same as a month ago but 26 cents below a year ago.

Soybeans were $2.96 per bushel, 12 cents above last month and 14 cents above last year.

Meat Prices

The **livestock** and **livestock products** price index at mid-February was 424 percent of the 1910-14 base period compared with

Continued on next page

PRICES RECEIVED BY KANSAS FARMERS FOR BEEF CATTLE AND CLAVES - 1971
PRICES BY CLASSES AND MONTHS

Month	CLASS			All Beef Cattle	Calves
	Steers	Heifers	Cows		
January	$28.80	$27.20	$19.20	$27.20	$32.00
February	32.00	29.90	21.00	29.90	34.50
March	31.60	29.00	21.00	29.50	34.50
April	32.00	29.50	20.50	29.40	34.30
May	31.90	29.00	21.20	29.50	34.50
June	30.70	29.10	21.40	28.80	33.40
July	30.80	28.30	20.50	28.20	33.50
August	32.50	30.50	21.00	30.20	35.20
September	31.50	29.90	20.40	29.60	34.80
October	32.20	30.40	21.30	30.30	36.50
November	34.00	32.00	20.80	31.20	38.00
December	34.30	31.70	20.20	31.50	37.60
Annual Average 1971	31.60	29.50	20.70	29.60	35.20

MONTHLY PRICES RECEIVED BY KANSAS FARMERS FOR BEEF CATTLE - 1971

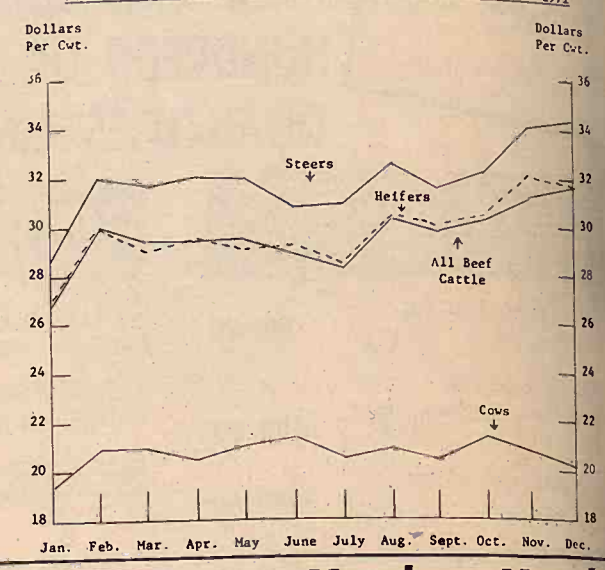

PEACEFUL ACRES
MOBILE HOME COURT

"An Ultra Modern Mobile Home Park"
featuring
14' x 70' Concrete Pads and 20' x 12' patios with 6 steel tie-downs.
Gas light on every lot
Water and trash disposal provided
Extra large lots — Modern Polution Control
All weather Roads and buried telephone service

Call 913/456-9855 WAMEGO, KANSAS

YES!
YORK ENGINEERED SYSTEMS
Come in and talk over your requirements with your
YORK ENGINEERED SYSTEMS CENTER
YORK
The Systems People For Farm & Industry
NORTH CENTRAL STEEL CO., Inc.
Box 141 or Ph. 913-392-2077
MINNEAPOLIS, KS. 67467

Auction SALE

Saturday, March 25

Starts 11 a.m. — Lunch Served
For health reasons I must sell the following to the highest bidder at the place 5 miles north of Vermillion, Ks. from Hwy. No. 9 or 3 miles south of Hwy. 36 & Axtell junction. Watch for sale signs.

Farm Machinery

1964 Ford Major diesel 5000 tractor, wide front end, LPT, ready for field
1957 Ford 800 tractor, LPT, good rubber
1959 Massey 92 14' combine, cab, power steering, wide tires
1968 Massey Ferguson rotary hoe, 3 pt.
Ford 4 row cultivator, like new, 3 pt.
Massey Ferguson 3x14 No. 62 mounted plow
Dempster 4 row loose land lister with fertilizer and herbicide boxes, 3 pt.
JD 4 row top planter No. 490 with fertilizer boxes
New Holland No. 33 crop chopper, 5' swath
Ford side rake, 3 pt.
Ford 8' mower
6' rotary mower
AC round baler
JD 3 point harrow
Mounted cement mixer
Ford heavy duty rear 6' blade
Case 90 bu. auger wagon
Dual tractor wheels 38"
JD No. 80 rear 6' blade, Category II hitch
Kelly Ryan 32' elevator
Moline 16 hole grain drill, fertilizer att.
Viking roller mill on rubber, PTO, magnet
2 row spring shank cultivator
Mounted post hole digger
2 row spring shank curler
100 gal. sprayer, 3 pt.
Junk AC combine
Junk corn picker and manure spreader

TRUCK — MOTOR BOAT
1952 Ford heavy duty ¾ ton pickup, large wide tires, 4 speed, stock racks
1964 Starcraft motor boat 15'4", with 650 Mercury motor & trailer, top shape

GRAIN BINS
1350 bu. Columbian steel bin
1000 bu. Eaton bin
1000 bu. Columbian bin
All steel bottoms, excellent shape

MISCELLANEOUS
2 85 bu. Pride of Farm hog feeders; 2 45 bu. hog feeders; 2 hog waterers, elec.
Lincoln AC welder, 180 amp; 30-30 Stevens rifle; 12' grain auger with ½ HP motor, 4"; 2 grain aeration tubes with fans, like new; 24' aluminum extension ladder; 300 gal. fuel tank; 40 gal. pressure tank good.
12' steel gate; railroad ties; barn tin; 14.9x28" tractor chains; wood panels; cattle oiler; 2 mineral feeders; barb wire; app. 100 flat side creosote posts; app. 250 steel posts, many never used; pile of hedge posts, not too good; woven wire.
Windmill head, good; 2 comfort covers for Fords; electric fence posts; endless belt; used tires.
Double kitchen sink with fittings; bathroom sink; 6" skill saw; shop and hand tools; Handy Man jack; used lumber 2x6 etc.; vise; anvil; forge; several piles of iron; many items too numerous to mention.

Auctioneer's Note: You may not find the newest machinery on this sale, but the machinery certainly is in good condition with lots of usability left for you. Make plans to be with us.

Terms: Cash Sale Day Not Responsible For Accidents

LELAND CHAPMAN, Owner
VERMILLION, KANSAS 736-2965
Aucts: Morris L. Pollman & W. W. (Bill) Bredemeier, 336-2043, Seneca
Clerks: Bert Gress, Axtell, Ks., Bredemeier & Pollman
For More Information Contact Owner Or Morris L. Pollman
Auct. & Sale Mgr., Top Dollar Auction Service, Centralia, Ks. 857-3934

BEATRICE 77 LIVESTOCK SALES
2 miles north of Beatrice, Nebr.
Monday
CATTLE 11:30 a.m.
Wednesday
HOGS 11:00 a.m.
Feeder pigs, Male Hogs & bred gilts sell 2:30 p.m.
BARN PHONE 402-223-3571

CATTLE
We had a large run of cattle last week. Baby calves sold from $25.00 to $85.00. 8 Blk strs at $138.00, 1 WF str at $122.00, 3 Mix strs at $114.00, 1 WF steer at $129.00.
1 WF hfr at $109.00, 2 WF hfrs $131.00, 5 Blk hfrs at $111.00. 4 Blk hfrs at $121.00, 2 BWF hfrs at $111.00, 3 Hol hfrs at $156.00, 4 Blk strs at $126.00, 4 Blk Bulls at $133.00, 4 Blk strs at $137.50. Canner & cutter cows 18.00 to 22.00 with commercial & utility cows 22.00 to a top 24.80, 2 Hol hfrs at $365.00, 1 at $330.00, 1 at $400.00, 2 at $345.00, 1 at $380.00, 2 at $350.00, 1 at $300.00, Bulls 26.40 to 29.70 with 1 WF at $250.00, 1 Blk bull at $375.00, 1 WF bull at $367.50. Some sales include:
22 Mix strs wt 540 at 41.00
17 BWF strs wt 477 at 38.60
10 Mix hfrs wt 418 at 35.90
12 Rn hfrs wt 500 at 35.45
10 Blk hfrs wt 663 at 31.00
10 Blk strs wt 551 at 39.60
1 WF cow wt 1015 at 24.80

HOGS
We had nice run of hogs last Wednesday with 200 to 240 lb butchers at 23.00 to 23.60; 240 to 260 lbs 22.00 to 23.00; 260 lbs & over 21.00 to 22.00. Sows 19.50 to 21.50. Boars 17.50 to 18.00. 1 Hp boar at $95.00 1 Hp bred sow at $71.00, 4 Hp bred sows at $125.00, 8 Wht at $104.00, 5 Hp at $100.00, 1 Red at $120.00, 2 Wht at $98.00, 1 Wht at $85.00, 3 Mix bred gilts at $61.00, 1 Hp sow at $96.00, 3 Blk bred gilts at $51.00, 10 Mix pigs at $18.50, 8 Wht pigs at $25, 10 Mix pigs at $28.25, 18 Wht pigs at $24.00,

CLARENCE TEGTMEIER
Burchard — 865-4521
DELMER JURGENS
Wymore — 645-3493
JR. THIMM
Beatrice — 228-0757

Auction SALE

Monday, March 13

Starts 11 a.m. — Lunch Served
We will sell the following located 3 miles east and 1⅛ south of St. Joe or 6 miles south and 3 east and 1⅛ south of Clyde; or 12 west and 8 north of Clay Center, Ks.

Machinery

IHC H tractor, average condition
1938 John Deere G tractor
Oliver 70 tractor on steel, for repair
1961 John Deere 214WS baler, good
Moline 4 section rotary hoe
John Deere No. 5 mower
IHC 3 section spike tooth harrow
2 IHC tandem discs, 8 & 12'
IHC 2 row cultivator, mtd.
John Deere 16x8 drill on low rubber with fertilizer & grass seeder
Bee Line field sprayer, complete
Moline 3x14 plow on rubber
Moline 2x14 plow on rubber
IHC 1 row binder
Dearborn 1 row corn picker
David Bradley side delivery rake on rubber
Moline 12' combine for parts
2 2 row weeders
2 row cultivator, pull type
2 row lister pull type
5 section springtooth harrow
3 section springtooth harrow
16'6" auger on wheels
Combine bin on wheels
Caswell loader for H
2 post hole diggers
6' oneway
2 4-wheel flatbed trailers, shop built
4 section flex harrow
Case threshing machine 22"
10'4" auger with motor
4-4 wheel trailer chassis
Several pieces of older machinery
Several iron piles
16' feed bunk on wheels

CAR & TRUCKS
1963 Ford Fairlane 500 car, 4 door, 6 cylinder & standard shift, good shape
1949 Chevrolet ¾ ton pickup, good shape
1948 Chevrolet ¾ ton pickup, fair shape
1948 Chevrolet ¾ ton pickup, needs repairs
1932 Ford Model B 1½ ton truck

SHEEP
8 western ewes
7 lambs on above ewes
2 bucks, cross bred

ALSO HOUSEHOLD GOODS, SHOP TOOLS, POSTS AND MISCELLANEOUS ITEMS

Terms — Cash

Louis Sorell Estate

Rollie Lagasse — Auctioneers — Larry Lagasse
913-243-2215, Concordia, Ks. 66938 913-732-6425, Agenda, Ks. 66930
Clerk — Exchange National Bank, Clyde

REMINDER
Auction SALE

Thursday, March 9

Starts 11 a.m.
Having sold our farm, we will sell at public auction at the place 3 miles south, 1 west and ¼ mile south of Narka, Kansas; or 5 east & ¼ south of Munden; or 17 northwest of Belleville.

49 Head Cattle
Registered & Purebred Angus
Registered Angus bull, Bardolier of Lone Cedar 44, calved 12-29-65
15 registered Angus cows, Eileenmere breeding, to calve last of March, 10 yrs. old.
8 purebred Angus heifers, 1st calf
6 purebred Angus heifers, 2nd calf
Angus purebred cow, 3rd calf
These 15 calving last of Feb.
15 Angus bull & heifer calves from the registered cows, born April & May 1971
All cows bred to above bull
3 purebred Angus bulls coming 2 yrs. old
All cattle TB & Bangs tested within last 30 days. Good loading facilities available.

Farm Machinery
1970 IHC 856 diesel tractor, wide front, 2 pt., 2 valves, hyd. seat, 18.4x38 tires, 750 hours
1963 IHC 460 gas tractor, narrow front, extra good
1958 IHC 450 diesel tractor, narrow front
And a very large line of farm tools and machinery

COMBINE—
1956 John Deere No. 45 combine, 10' head, motor recently overhauled and new grain pan with cab & blower
Also trailers and augers

TRUCKS—CAR
1958 IHC AC160 2 ton truck, 4 speed, 2 speed axle, 16' combination bed & hoist
1948 Dodge ¾ ton pickup with good tires
1963 LeSabre 4 door hardtop Buick, power steering and brakes, above average condition

HOG EQUIPMENT
BINS—GRAIN—HAY

Also selling household goods and a large assortment of miscellaneous farm pieces.
Terms: Cash.

For More Listings, See Grass & Grain Feb. 29

Mr. & Mrs Geo. J. Rytych
Narka, Kansas — Phone 913-987-5405
Aucts: Calvin Schou, Agenda, Ks., & Harold R. Siegel, Phone 402-729-3651, Fairbury, Nebr. Clerk: Peoples National Bank, Belleville

Farm Price Index, continued

411 in January 1972 and 371 in February 1971.

The meat animal price index was 528 percent in February, 21 points above the previous month and 82 points above February the previous year.

Beef cattle brought $34.20 per cwt., $1.00 above a month earlier and $4.30 above a year earlier.

Hog prices averaged $25.60 per cwt., $2.30 above the previous month and $6.40 above the same month a year earlier.

The dairy price index was 354 percent in February unchanged from January this year but above the 347 in February last year.

A preliminary wholesale milk price of $6.00 was unchanged from a month ago but 15 cents above a year ago.

Eggs averaged 20 cents per dozen, 1 cent below a month earlier and 3 cents below February a year ago.

Prices Paid

Prices paid by farmers for protein supplements and mixed feeds ranged from unchanged to slightly less than a month ago.

United States

The index of prices received by the Nation's farmers for farm products at mid-February was 310 percent of the 1910-14 base period, up 6 points from January 1972 and up 26 points from February 1971.

Prices were higher than in January for meat animals, wheat, hay, soybeans, and wool.

Price decreases were noted for eggs, milk, sorghum grain, barley and oats.

The index of prices paid by farmers for commodities and services (including interest, taxes and wage rates) was 423, up 3 points from mid-January and 20 points above a year ago.

The parity ratio in February was 73, up 1 point from January 1972 and 3 points above February 1971.

FOAM PLASTIC MAKER TO NEWTON LOCATION

NEWTON — A firm which makes polyurethane foam will locate a plant here. It's called Future Foam Inc., based in Council Bluffs, Ia. It has another plant in Independence Ks. Plans call for a payroll of 40 workers or more and operation to begin by mid-summer. The company makes foam for furniture, bedding, carpet underlay, and various mobil home uses.

SAVE FEED DOLLARS

ARTS-WAY WITH NEW ELECTRONIC WEIGHING

Model 425

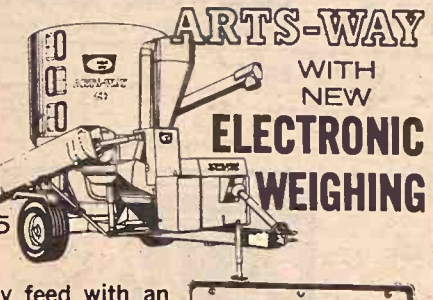

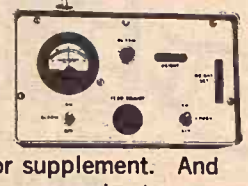

You'll never waste costly feed with an Arts-Way 425 or 325 and the optional new Arts-Way Electronic Scale. Ends ration guesswork. You weigh each ingredient electronically as it goes into the mixer. There's no waste of protein or supplement. And you can weigh exact rations out to your animals.

Come in and see it in action!

Distributed by T-L Irrigation, Hastings, Nebr.

BLANDING IMPLEMENT
Beloit

BRAUCHI BROTHERS
Marysville

DANNENBURG IMPLEMENT
Holton

DAVIES IMPLEMENT
Hiawatha

VAHSHOLTZ IMPLEMENT
Salina

OPEN HOUSE

Thurs., Mar. 16 – 9 a.m. - 5 p.m.

LEGION HALL — MORROWVILLE, KANS.

Factory representatives will be on hand to discuss Shivvers CIRCU-LATOR drying system, drying bins and drying units.

Continuous Flow

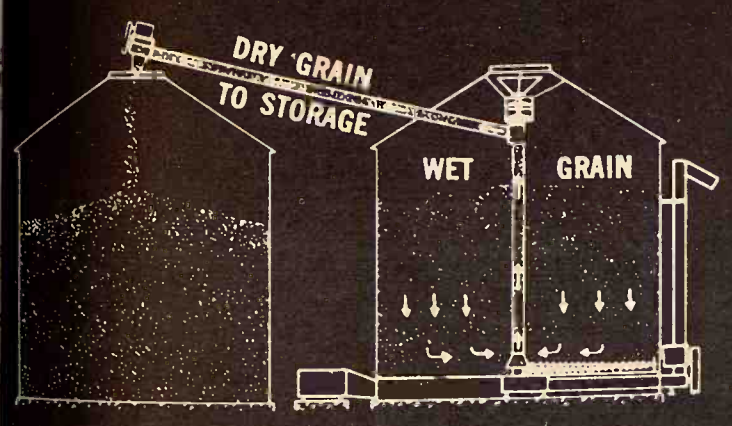

HIGH-SPEED DRYING

SHIVVERS Circu-Lator

Tapered Sweep Auger removes thin layer of grain from drying floor—converting your bin into a 4000 bu. per day Continuous Flow Dryer or Circulating Batch Dryer. Unloading System and Grain Spreader are also built into CIRCU-LATOR. You save thousands of dollars on your grain drying system—and you cut fuel costs and condition your grain with a CIRCU-LATOR System.

NOW you can afford a CONTINUOUS FLOW drying system

There Will Be A CURCU-LATOR on Display

FREE REFRESHMENTS
Ham Sandwiches At Noon
Coffee & Donuts All Day Long

PROGRAM BY FACTORY ENGINEERS
10:00 a.m. & 1:30 p.m.

REGISTER FOR FREE GIFTS

SPONSORED BY

ELLIOTT CONSTRUCTION CO.
Morrowville, Kansas 265-3872

Your CIRCU-LATOR Dealer in North Central Kansas

Special Open House Prices On Drying Equipment

COFFEE & DONUTS WILL BE SERVED

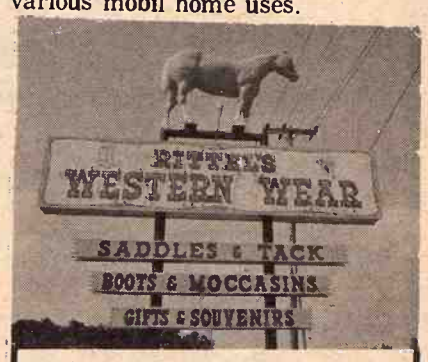

Everything For The Horse And The Rider

Largest Stock Of Saddles In Mid-Kansas

1810 North Buckeye
ABILENE, KANSAS

Open Daily 9 a.m. to 8 p.m.
Sundays 1 p.m. to 5 p.m.

HUTCH MASTER™

ROLLING PLOW

8'-10'-12'-14'-16'-18'-20' MODELS AVAILABLE

YOUR FIRST LOOK TELLS YOU IT'S BUILT TO DO A SUPERIOR TILLAGE JOB -- SEE THEM IN PERSON AT

W W SMITH & SONS

405 5th Street 913 632-3148 CLAY CENTER, KS.

QUITTING BUSINESS

Auction SALE

Sunday, March 12

Starts 1:00 p.m.

SAWYER FURNITURE

Main Street, Council Grove, Ks.

Table Lamps
Flooor Lamps; Pole Lamps
Beds; Full and Twin Size
Corner Desk
Pictures, large and small
Wall Plaques
Upholstered Chairs
T.V. Trays
Headboards
Roll-a-way Bed
Waxes; Polish; Cleaners; Etc.
9x12 Rugs
Nylon Carpet 14 ft. 2 in. x 17 ft.

Dinettes
Dinette Chairs
Cosco Utility Carts; Stools
Baby Furniture and Needs
Baby Beds
Corner Chinas
Folding Chairs
Game Table
Mirrors
Carpet Samples
End Tables; Coffee Tables; Stack Tables
Bookcases
Many Many More Items

TOOLS AND EQUIPMENT

Two portable typewriters; Victor, Elect. Adding machine; Oak Desk; Desk chair; File Cabinets, one with safe; Three large tables; Metal shelves; Paper dispenser; Display racks, tables; Two 15 lb. Fire Extinguishers; Electric Srewdriver; ¼ in. electric drill; clamps; Shade cutter; sweeper parts and repairs; Ladders; ALL USED FURNITURE; and other items too numerous to mention.

Mr. & Mrs. Clarence Sawyer

Auct: Jim Kirkeminde, 214 W. 6th, Topeka, Ks. 66603, Ph. 913-357-7161

Clerk: Farmers and Drovers Bank

AFTER LEAP YEAR SALE

NOW IN PROGRESS

35 New 1972 DATSUNS In Stock
Serviced And Ready To Go

SAVE BIG

Sale Ends March 15th

Bring your Japanese Grandfather in person and save $50.00 on any Datsun in stock.

YEN WILL BE ACCEPTED

DATSUN
FROM NISSAN WITH PRIDE

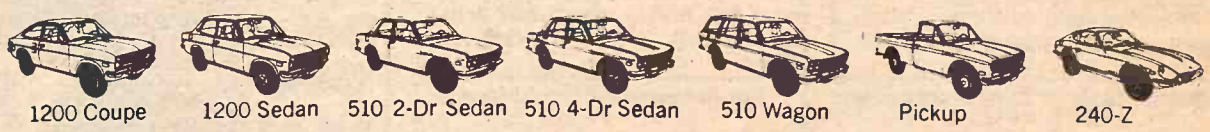

1200 Coupe | 1200 Sedan | 510 2-Dr Sedan | 510 4-Dr Sedan | 510 Wagon | Pickup | 240-Z

KEY, INC.

MANHATTAN'S ONLY VOLUME New and Used Car DEALER

2112 Stagg Hill Rd. 913 539-1161 MANHATAN, KS.

Extension Eye On Towns, Regional Organization

Determined to find a new constituency in towns as well as farms and to organize along more regional than county lines, Kansas State Extension has dug a spade into the ground toward these goals.

Ground has been broken in Hutchinson on a new building which will house a regional Extension office serving 19 counties. The building is being constructed privately and will be leased to Kansas State University.

Plans are for a 30-man staff. Counties served are Barber, Butler, Cowley, Dickinson, Harper, Harvey, Kingman, Lincoln, Marion, McPherson, Ottawa, Pratt, Reno, Rice, Saline, Sedgwick, Sumner and Ellsworth.

Robert Wilbeck of Hutchinson will build the facility, estimated to cost $100,000. It will have 7200 square feet and be the first structure in a new commercial area in South Hutchinson near US 50 and K61.

Lawrence Cox of the K-State Extension staff at Manhattan will move to Hutchinson to head the new facility by July 1.

Another regional Extension facility is being built at Garden City and another building will be rented to serve as regional headquarters at Colby.

Three farm management fieldmen already stationed at Hutchinson — Hobart Frederick, Larry Kepley, and Bill Collins — will move to the new facility at South Hutchinson. So will Hank Deutsch, a district forester, and Kenneth McReynolds, area economist.

A rural development specialist will be one of the city-orientated additions here. The specialist will handle every aspect of economic development of communities. This will include working with city residents, citizens' committees and helping groups find national funds for local projects.

"He will work primarily with city and county officials and area planning commissions," Cox said.

Funds from the National Forestry Service are available to hire a forester to work with watersheds in the area. Cox is hopeful the forester will be here around May 1.

Next in priority, but not yet approved, is an animal science specialist. Cox said the basic income industry for the 19-county area comes from crops and livestock, creating a need for the specialist.

Later he hopes to see an agriculture engineer and horticulturist added to the staff here.

Two other staffers will join the area office within six months after the office opens in July.

Both will be primarily concerned with city residents' needs. An area home economist would work with programs designed for women in urban areas and work with county home economists on local programs. The same would be true for the home management specialist.

The most recent addition to the area Extension staff is another move designed to help city residents. A 4-H specialist in expanded nutrition, Mrs. Linda Coen, works primarily with low income families living in town.

The wide-awake bank makes it all so easy.

UNION STATE BANK

MEMBER FEDERAL RESERVE SYSTEM

CLAY CENTER, KANSAS

MEMBER OF FEDERAL DEPOSIT INSURANCE CORPORATION

MOTOR BANK — FIFTH & DEXTER

MAIN BANK — FIFTH & LINCOLN

FOR SALE

Thirty high quality Hereford cows to calf in March and April. They are the result of many generations of outstanding bulls and culled for production and milking ability. Bred to big type Hereford bulls. Vaccinated for Bangs and anaplasmosis and will be pregnancy tested. A nice selection of two year and Hereford bulls.

Also Hampshire & Duroc Boars & Gilts

Visitors Always Welcome

SUNSHINE FARMS

913-459-2267 MORRILL, KANSAS

FREE COFFEE

"Payless Pete"

TIDE 10 lb. 11 Oz. $2.39

Not exactly as pictured

Monarch "Flare" MEDICINE CABINET $10.49 24" x 19½"

AUTOMOTIVE SUPPLIES

24 Mo. Guarantee BATTERIES – $13.95 No. C240-24 No Exchange

OIL DRAIN PANS Galvanized, each 99¢

MOTOR OIL

PENETREX 30W or 40W Quart ..... 19¢

QUAKER MAID Heavy Duty 20W or 30W 27¢ Qt. Multi-Weight 10W-30 34¢ Qt.

PENNZOIL-DX-CONOCO H.D. 20W or 30W 36½¢ Qt. Multiweight 10W-30 43½¢ Qt.

15' X 36' LOAFING SHED

A dandy, inexpensive shed with 1-way roof and open front. Front has 3-12' openings, 9' high, 7' high back, sides and roof are covered with heavily galvanized steel roofing for low-cost maintenance and year round livestock protection. Our price includes pressure-treated poles, 2 x 6 rafters, 2 x 4 roof sheathing, 2 x 6 nailing girts, 2 rows 2 x 8 interion rub boards, nails, galvanized roofing and siding.

$379.65

EACH ADDITIONAL 12' $98.85

SLIP-ON SEAT COVERS

Stretch Nylon Foam, Washable

4 Door $3.99
2 Door ....
Buckets $6.49

Front Only — Colors

Auction SALE

Tuesday, March 14

Starts 10:30 a.m. — Lunch Served

We will sell the following described property at the farm located 6¾ miles east of Belleville or 3¼ west of Walthers Oil Station at Cuba, Kansas.

MACHINERY

1938 Allis Chalmers WC tractor; 1963 Allis Chalmers WC tractor; Allis Chalmers 2 bottom plow; John Deere 8 ft. springtooth; 8 ft. tandem disc; Oliver 16-8 drill; John Deere No. 5 7 ft. mower; 6 ft. mower; 3 section harrow; 2 — John Deere weeders; 2 row Dempster listers; Allis Chalmers 5 ft. combine with motor; John Deere side delivery rake; Jayhawk stacker; manure spreader; 4 wheel trailer; hay rack; Juilet 4 hole corn sheller; 2 dump rakes; 2 row horse cultivators; Woods Bros. corn picker; corn planter; 2 sets press wheels; tumble bug; dirt slip; road grader; wagon gear; elevator with motor; 2 H.C. 10 in. grinder; some iron and old pieces of machinery.

HAY

Approximately 1,350 bales alfalfa hay, 150 bales brome hay.

CATTLE

3 Hereford cows with calves; 2 Hereford cows with springers; 3 Hereford short yearling calves; 1 Hereford heifer; and 1 Hereford bull.

MISCELLANEOUS & H.H.G.

11 ft. 4 in. auger with electric motor; 13x24 tractor chains; weights for WC Allis; 6 volt fencer; stretchers; chicken feeders and waterers; 2 pump jacks; 2 in. dirt auger with 20 ft. ½ in. pipe; assortment of tires; 135 ft. electric cord; barrels; 1936 Chev. car; ½ h.p. electric motor; assortment of steel posts; grease gun filler; post drill; anvil; antique scale; Warm Morning 65000 BTU stove; assortment of household goods; assortment of tools; old iron and many other miscellaneous items too numerous to mention.

THE FOLLOWING ITEMS CONSIGNED BY LEON LESOVSKY

1949 Allis Chalmers WD tractor with wide front; 1940 Allis Chalmers WC tractor with mower; 1951 Chevrolet ¾ ton pickup; John Deere 2 row weeder; Oliver 13 ft. disc; Coop 3 bottom plow; 1932 Case CC tractor; Allis Chalmers 2 bottom mounted plow; Allis Chalmers 8 pt. mounted field cultivator; New Idea 1 row corn picker; Moline 2 row lister with 3 sweeps; 2 H.C. burr grinder; Allis Chalmers 5 ft. combine P.TO. good shape; 4 wheel trailer with box; Kelley Ryan 32 ft. elevator; wagon box; 5 ft. horse mower; J. D. 8 ft. tandem disc; 2 H.C. 8 ft. grain binder (shedded); M.H. dump rake good; hen nests & feeders; old iron; bee hives; vise; post drill; assortment of miscellaneous items.

TERMS: Cash Lunch on Grounds Not Responsible For Accidents

Mr. & Mrs. Frank Trecek

Larry Lagasse 732-6425, Agenda, Ks. — Auctioneers — Rollie Lagasse 243-2215, Concordia, Kansas

Clerk — The First National Bank Of Belleville

MODERN MAID COOK 'N CLEAN CENTER

In only 30" - sixteen place setting dishwasher, cooktop, eye level oven with No. 460 dishwasher, DE-1402 range and base.

$469.95

Deluxe Model DC1422 permaclean® oven, vent pac, lifetme elements. Automatic oven, dishwasher and base.

$554.65 ELECTRIC

Special! Ranch Sheathing PLYWOOD ..... $3.98 ½" Exterior Glue 4-Ft. x 8-Ft. Piece

Sargent 69 Latex Interior Reg. Price $3.99 White Only — $2.39 Colors — $2.88

Not Exactly As Pictured

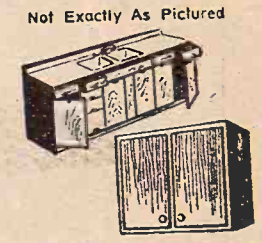

KITCHEN KOMPACT CABINETS $99.95

- 84" Base
- 2 Wall Units
- Walnut Grained Finish

Pre-formed White Spindrift Top Unit with End Caps. With Unit Only ... $19.95

SARGENT: Custom Colors

Over 1200 Colors from which to choose. Color matching is no problem with Sargent, The Custom Color System.

save price.

Interior Latex	$5.99
Satin Latex Enamel	$6.99
Exterior Latex	$7.50
Exterior Oil Base	$6.96
Semi-Gloss Enamal	$6.99

Save 99¢ on each Gallon

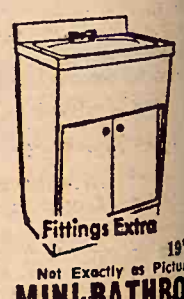

Fittings Extra

19" x 18"

Not Exactly as Pictured MINI-BATHROOM VANITY $36.95

Cultured Marble Top with Unibowl and Molded Soap Dish. (less fittings)

Portland Cement $1.69 Per Bag 94 Lb. Bag

HOURS 8:00-5:00 Mon.-Fri. Saturday 8:00-5:00 JUNCTION 75 By Pass and 24 West

SUPER MART Payless Cashways INC. Phone 913-232-7248

FREE PARKING TOPEKA KANSAS

PAYLESS CASHWAYS LUMBER STORE

Zonolite Insulation $1.35 3" Covers 12 Sq. Ft.

TODAY AND ALL DAY — TUESDAY, MARCH 7 — — — Come To

Appreciation Day Open House & One - Day Sale Event

Bruna Implement Co. – Marysville, Kansas — Free Refreshments & Door Prizes

Find DES In Utah Livestock, Both Certified

The USDA has reported finding diethylstilbestrol (DES) in two animal liver samples since the mandatory certification program for the growth-promoting hormone went into effect January 8. Samples of muscle tissue from both animals were negative for DES.

One liver sample, containing 3.3 parts per million of DES, was from a lamb grown by Brant Geroge, Manosh, Utah, and slaughtered January 27 in Ogden, Utah. The other liver sample, containing 4.15 parts per billion of DES, was from a steer produced by Parnel Green, Clayton, Utah, and slaughtered February 1 in Gooding, Idaho.

The certification program gives a producer three options. He may certify that the animals were not fed DES or were withdrawn from DES seven days prior to slaughter. Alternatively, the grower may have the animals held at the slaughter plant seven days prior to slaughter or may have the animals slaughtered and retained pending the outcome of testing for DES.

In both cases, the producers had certified that the animals were taken off feed containing DES seven days before slaughter. Each incident has been reported to the Food and Drug Administration for possible legal action against the producers. The FDA has jurisdiction over additives to animal feed.

A preliminary investigation of the Idaho incident indicates DES was fed in the feed during the period when the sheep should have been withdrawn from DES. If so, officials observed that illegal feeding practices and a false certificate were both involved. The steer incident is still under investigation.

As a consequence of these findings, officials said the two producers must comply with other provisions in the DES control program on future livestock shipments — either have the animals held at the slaughter plant seven days prior to slaughter or have the animals slaughtered and retained pending the outcome of testing for DES.

EIGHT KANSAS HOLSTEIN BREEDERS WIN AWARD

Eight Kansas registered Holstein breeders have won the Progressive Breeders' Award, the highest recognition attainable in the Holstein Association. They are: Herb Bowman, Larned; J. W. Carlin & Son, Smolan; Lester and Delmar Conner, Lyons; Clarence Torkelson, Hiawatha; Schneider Brothers, Salina; W. W. Wempe, Lawrence; Chester DeWerff & Sons, Ellinwood; and Edward Reed, Lyons.

HORSEMEN

COME SEE US

FOR YOUR SADDLE & TACK NEEDS

Longhorn & Bona Allen Saddles

Dick's Ranch Supply

OLSBURG, KANSAS

REMINDER

Auction SALE

Friday, March 10

Starts 11 a.m. — Lunch Served

Having sold the farm and moving to town we will sell at the farm located 1 mile south of Randolph, Ks., on junction of 77 & 177 Highways.

Cattle

Charolais cow, 7 yrs., calf at side
Black cow, 3 yrs., calf at side
Brownface cow, 3 yrs., calf at side
Roan cow 7 yrs. old, to calf this spring
Roan cow, 3 yrs. to calf this spring
2 Hereford cows, 5 yrs., to calf this spring
Hereford heifer, 2 yrs., to calf this spring
3 mixed heifers, 2 years, to calf this spring
Black cow 5 yrs., calf this spring
Mixed cow, 5 yrs., calf this spring
2 ½-Charolais heifer calves, 10 months old
½ Charolais steer calf 10 mo. old
Charolais bull 2 yrs., gentle and a good breeder

NOTE: Cattle Bangs tested within last 30 days. Cows all bred to Charolais bull.

Farm Machinery

1951 Ford tractor, fully equipped, good rubber, a good tractor

And a large line of tools and implements needed on a farm. Also selling household goods, antiques, collectables, and many miscellaneous items.

For Complete Listings See Grass & Grain February 29

Amanda & Kenneth Valine

Aucts: Foster Kretz Auction Service, Clay Center, Ph. Morganville WA 6-4422

Clerk: Leonardville State Bank

Auction SALE

TODAY — TUESDAY — MARCH 7

Farm Machinery Close-Out

WIKLE IMPLEMENT CO.

Tractors — Farm Machinery — Jeep — Cars

Combines and Miscellaneous Pieces

ALSO A CONSIGNMENT BY FIDELITY CHURCH

FAIRVIEW, KANSAS

SALE EVERY TUESDAY & WEDNESDAY AT HERINGTON

Herington Livestock Auction Co., Inc.

BONDED
Excellent Truck & Rail Facilities

STRICTLY FRESH COUNTRY CONSIGNED CATTLE

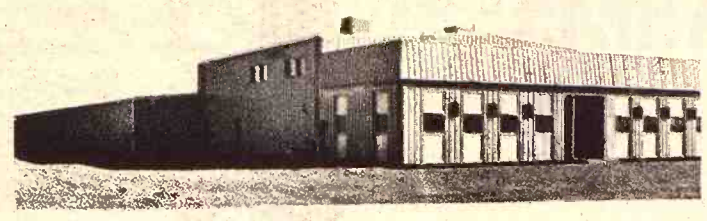

TUESDAY, MARCH 7
We are expecting between 300 and 400 head of stocker and feeder cattle; butcher cows; hogs.

WEDNESDAY, MARCH 8
For this sale we have consignments of 1200 stocker and feeder cattle, with the following special consignments:
19 springer Angus cows
3 Angus heifers with calves by side.
10 Hereford cows with calves by side.

Here's a few sales made Tues., Feb. 29, 1972
Dwight Gaines, 16 wf hfrs 524 @ 36.90
Dwight Gaines, 3 wf hfrs, 581 @ 36.00
Dwight Gaines, 6 blk hfrs 565 @ 34.70
Flix Schumer, 2 wf bulls 703 @ 32.90
Flix Schumer, 2 wf bulls 520 @ 36.90
Flix Schumer, 1 wf hfr 425 @ 37.75
Pete Weibert, 3 blk hfrs 331 @ 39.00
Pete Weibert, 1 blu ro hfr 350 @ 39.80
Pete Weibert, 3 wf hfrs 343 @ 39.40
Ted Meyer, 1 holst cow 1175 @ 22.60
Ben Hoffman, 1 wf hfr 370 @ 38.00
Ben Hoffman, 1 wf bull 450 @ 42.70
Glen Schoof, 1 blk cow 1350 @ 23.40
Hanson Bros., 1 wf cow 855 @ 21.10
John Camp, 1 jer cow 755 @ 15.70
Harold Diepenbrock, 1 jer cow 865 @ 19.70
Percy Smith, 1 wf cow 1125 @ 23.30
Percy Smith, 1 wf cow 1085 @ 22.20
Werner Mueller, 1 holst cow 1610 @ 23.70
Bruce Jones, 1 swiss str 820 @ 31.90
Harry Hatterman, 1 red clf @ 54.00 hd.
Ron Kirkpatrick, 1 holst cow 1400 @ 22.70
Ron Kirkpatrick, 3 blk strs 520 @ 39.10
Ron Kirkpatrick, 1 rd str 895 @ 30.40
Joe & D.D. Wheat, 22 hogs 229 @ 23.20
Kenny Hiegert, 12 pigs @ 20.00 hd.
Melvin Gruber, 11 hogs 227 @ 22.95
Sylvin J. Holub, 12 pigs @ 21.25 hd.
Jones Bros., 8 sows 395 @ 23.25
Kenneth Backhus, 19 shoats @ 22.75 hd.
Bob Backhus, 20 shoats, @ 22.75 hd.
Jay Lammon, 22 pigs @ 20.25 hd.
Jim Piper, 1 sow 350 @ 19.25
J.J. Hog Ranch, 14 pigs @ 20.00 hd.
Elmer Anderson, 20 hogs 224 @ 23.35
Vern Magathan, 9 pigs @ 14.00 hd.
Wayne Rotrock, 3 sows 403 @ 20.50
Monty Carl, 11 hogs 206 @ 23.20
Charles Heiser, 7 hogs 210 @ 22.90
Percy Wendt, 4 hogs 220 @ 22.90
John Polok, 16 hogs 240 @ 22.85
R.J. Carl, 2 sows, 580 @ 19.30
Ray Nielson, 2 sows 385 @ 20.70
Chet Miller, 4 hogs 217 @ 22.80
Vernon Rohloff, 15 hogs 228 @ 23.05
Carl Good, 5 hogs 228 @ 22.70
Melvin Olson, 7 hogs 227 @ 22.80
Kenneth Schlesener, 33 hogs 227 @ 23.00
Cecil Medley, 4 hogs 206 @ 22.80
F.M. Froelich, 11 hogs 208 @ 22.90
John Kleiber, 4 hogs 250 @ 22.60
Dody & Garrard, 5 sows 491 @ 20.50
Roy Reidy, 12 hogs 203 @ 23.05
Roy Burns, 10 hogs 231 @ 22.75
C.A. Gothals, 4 hogs 298 @ 20.90
John Umberger, 5 hogs 242 @ 22.60
Joe Mills, 2 hogs 215 @ 22.80
Hickory Hog Co., 30 hogs 216 @ 22.80
Bradford Herbel, 2 hogs 225 @ 22.80
Dale Gasten, 9 hogs 227 @ 23.00
Walter Kirk, 4 gilts 299 @ 20.90
Bill & Richard Visser, 16 hogs 236 @ 22.55
Albert Meyer, 1 hog 235 @ 19.25
Fred & Ralph Klein, 8 hogs 201 @ 22.50
James A. Griffin, 3 sows 332 @ 21.05
Rano Gruber, 8 hogs 264 @ 21.70
Lorson & Lorson, 11 hogs 235 @ 22.40

Here's a few sales made Wed., March 1, 1972:
Bob Goracke, 109 mix hfrs 743 @ 34.56
Jim Russell, 9 bwf strs 431 @ 43.20
Jim Russell, 22 wf strs 515 @ 41.60
Jim Russell, 8 blk strs 511 @ 40.65
Dwight Gaines, 1 spot str 395 @ 41.00
Dwight Gaines, 11 blk strs 444 @ 41.50
Dwight Gaines, 23 blk strs 545 @ 39.80
Albert & Steve Schild, 57 mix hfrs 748 @ 34.00
Bob Martin, 25 mix hfrs 547 @ 36.00
Bob Martin, 28 mix hfrs 565 @ 36.00
Bob Martin, 4 mix strs 733 @ 38.45
Bob Martin, 46 mix hfrs 630 @ 35.25
Bob Martin, 23 blk strs 591 @ 39.10
Karl Riesen, 1 holst cow 1250 @ 22.80
Karl Riesen, 1 holst cow 1295 @ 22.70
Harvey Piper, 3 wf strs 743 @ 38.20
Harvey Piper, 5 wf strs 600 @ 39.70
John Gehrke Jr., 1 wf cow 1000 @ 21.60
John Gehrke Jr., 1 wf cow 1155 @ 23.30
John Gehrke Jr., 1 wf cow 1105 @ 22.80
John Gehrke Jr., 1 wf cow 895 @ 22.70
Howard Wells 3 wf bulls 473 @ 39.00
M.O. Dyck, 1 holst str 1020 @ 30.80
M.O. Dyck, 1 blk str 875 @ 32.20
Lane Dyck, 1 blk str 940 @ 33.50
Jones Bros., 9 wf strs 419 @ 45.60
Rodney Symes, 35 cows/clvs @ 315.00 pr.
Jim Anderson, 1 char bull @ 375.00 hd.
Jr. Wiggins, 1 blk bull 1870 @ 25.90
John Spachek, 4 holst strs 592 @ 34.10
John Spachek, 3 bwf strs 533 @ 39.50
Carl Freisen, 3 holst strs 575 @ 34.10
Carl Freisen, 1 char str 735 @ 37.80
Vernon Waner, 1 bwf cow 935 @ 21.80
Wes Pankratz, 2 wf strs 370 @ 44.90
Wes Pankratz, 7 holst strs 433 @ 37.10
Martin Wohsholtz, 5 wf hfrs 475 @ 36.80
Martin Wohsholtz, 3 wf strs 508 @ 41.80
Martin Wohsholtz, 6 wf strs 621 @ 39.20
Ronnie Schlesener, 15 blk hfrs 526 @ 36.40
Don Little, 21 wf hfrs 471 @ 37.50
Hansen Bros., 2 blk bulls 600 @ 38.50
Hansen Bros., 1 blk bull 435 @ 41.20
L.L. Olson, 1 wf str 505 @ 39.70
L.L. Olson, 3 rn hfrs 546 @ 34.80
L.L. Olson, 3 blk hfrs 560 @ 35.00
J.D. Picolet, 1 holst cow @ 295.00 hd.
Jerry Britt, 12 bwf strs 583 @ 40.40
Florian Vinduska, 3 wf strs 660 @ 39.00
Florain Vinduska, 1 wf str 520 @ 39.90
Jack Riggin, 1 holst cow 995 @ 24.30
Ernest Holub, 4 wf strs 646 @ 39.00
Jr. Hanschu, 1 wf cow 950 @ 22.50
Jr. Hanschu, 1 wf cow 1080 @ 21.70
Harry Falen, 4 mix clvs 422 @ 41.50
Donald Schlesener, 1 red hfr 420 @ 36.60
James A. Griffin, 1 red clf 250 @ 41.00
James A. Griffin, 1 red cow 1090 @ 23.70
Wes Fenske, 1 holst cow 1385 @ 24.35
Wes Fenske, 1 holst cow 1450 @ 23.40
Wilkerson Bros., 6 mix hfrs 765 @ 33.10
Herbert Riffel, 6 bwf bulls 298 @ 51.75

H. Irvin Christiansen
Phone 316/732-3185

Fieldman C. C. Wendt
Phone 913/258-2529

Edward B. Tolle
Phone 1613 Roxbury

Lee W. Remy
Phone 913/983-4473

Joe Clemence
Phone 913/479-5922

Fieldman Ted Haefner
Phone 316/924-5446

Barn Phone: 913/258-2205

MARKET REPORTS:
Radio Station WIBW, Topeka, Monday 12:15 p.m.; Tuesday, 7 a.m.
Radio Station KJCK, Junction City, Monday thru Saturday, 8:30 a.m.

Auction SALE

Saturday, Mar. 11

12:30 Noon

Located 5 east of Eskridge, Ks., then ½ south and ½ west; or 2½ north of Harveyville, 2 west, ½ north and ½ west.

Sale includes a large amount of hog equipment and farm machinery including:
1960 JD 630 row crop gas tractor
1949 John Deere A
1959 Chev. pickup
1967 Case 220 twine hay baler
1967 Case 401 side rake
12' Kewanee wheel disc, etc.

Terms — Cash

Leo Hinson

Jim Kirkeminde, auctioneer, Ph. Topeka 357-7161. Clerk: Eskridge State Bank.

Real Estate Auction

For The Nester Rose Estate
Located 1½ blocks north of the Ford Garage in Leonardville, Kansas.

SAT., MARCH 11
11:00 a.m.

Modern 2 bedroom house with living room, kitchen, bathroom, and partial basement. Located on a lot 50'x150' with garage, sheds, and nice garden spot. Real taxes $53.02. Terms: $200 down, balance due upon approval of title or seller will finance to reliable party. Financial arrangements must be made prior to the auction.

Legal descriptoin, Lot 16, Block 1, in the town of Leonardville, Riley County, Kansas.

For financial arrangements, contact Rex Rose, El Dorado, Kansas, 316-321-4955 or Willett Auction & Real Estate Service, El Dorado, Ks. 316-321-6830.

For further information call Wayne Willett, Auctioneer, Willett Real Estate & Auction Service, El Dorado, Ks., 409 North Main, 316-321-6830.

Kansas Farmers Signing For 1972 Grain Programs

The Kansas Agriculture Stabilization and Conservation Service reported that 41 percent of eligible Kansas farms had signed up for 1972 feed grain and wheat control programs.

The report was based on signups through February 24. Frank Hoover, program specialist, said the number of farms that have signed since the report was finished probably has increased. He estimated that between 75 and 80 percent of the eligible farms have now signed.

Of the 122,750 eligible wheat farms, 43 percent, or 52,783, had signed for wheat allotments. About 37 percent, or 46,480 of the feed grain base farms had signed up, Hoover said.

Reports from Kansas counties seem to indicate that the larger farms are signing up because 48 percent of the state wheat allotment is already reported and 41 percent of the feed grain base has been placed under the controls, he said.

Officials have estimated that nearly 1.8 million acres of feed grain and about 3 million acres of wheat will be under the controls this year.

The signups began Feb. 3 and continue through March 10. Under the programs, farms must agree to take a basic proportion of their land from production of feed and wheat in return for price supports and payment benefits.

The government's over-all goal is for farmers to idle around 20 million acres of wheat this year and 38 million acres of feed grains.

Auction SALE

Thursday, March 9

Starts 1:00 p.m.

I will sell at the place 3 miles south of Beatrice, Nebr. on Highway 77 to Booster Station, then 1 west and 2½ south; or 8 miles northwest of Wymore, Nebr. on Hwy. 77, 1 west & ½ north.

Farm Machinery

1969 Case 660 Combine, 13-ft. Header, Cab, Power Steering, Individual Brakes, Pick-up Reel, always shedded (very good condition)
1968 Miller 10-ft. Offset Disc, Dual Wheels (good)
John Deere 694AN, 6-Row Planter, with Dry Fertilizer & Herbicide Boxes (good)
1970 Ford 6-Row Cultivator, 3-Point, Double Tool Bar (good)
Case 5-14" Plow, Semi-mounted, New Lays
1961 M-M 6-ft. Disc Plow, Hydraulic Lift (good)
Tractor Supply Co. 60" Rotary Shredder, PTO (good)
Ford 16-ft. Springtooth, 3-Point (good)
John Deere 4-Row, Pull-type Go-Dig
New Holland 12-ft. Fertilizer Spreader

Tractor

1967 Case 930 Comfort King Diesel Tractor, Wide Front, 3-Point, Dual Hydraulics, New 18.4 Tires, 1,900 hours (good condition)

Pickup

1947 Dodge ¾-Ton Pickup, Inspected, and in good running condition

Miscellaneous

150 Creosote Posts
150 Hedge Posts
Round Water Tank
Johnson Gas Tank Heater
McCulloch Model 300 Chain Saw
Milo Guards

Combine Pick-up Guards
300-Gal. Fuel Tank & Stand
100-bushel Hog Feeder
30-bushel Hog Feeder
2 Supplement Feeders
4—4 x 6s, 24-ft. long
12-Volt Battery Fencer
Battery Charger
Bolts
Fruit Jars
Road Drag
Air Bubble
Hog Troughs
2 Water Tanks
5 Front Weights for M-M
High Pressure Sprayer-Washer (good)
Hydraulic Pump
Power Steering Unit
Storm Windows
Old Crocks
Butter Churn
Tires
Other Items Not Mentioned
Chicken Feeders
Tumble Bug
Barb Wire

TERMS: Cash.

Please Note: There are few small items so be on time.

Robert Forke, Owner

Beatrice National Bank, Clerk, Beatrice, Nebraska
Schultis & Son & Wolken, Auctioneers
Livestock, Real Estate & General Farm Sales
1109 K Street, Fairbury, Nebr. — Phone 729-2435
Wayne Schultis, Diller, Nebraska — Phone 793-5533
Duane Wolken, Diller, Nebr. — Phone 793-5393

Pro Gridders As Attractions To Area Boat Show

CLAY CENTER — A boat, sports and travel show is scheduled here for April 13-15, and a contingent of pro football players are scheduled to be an extra attraction at the show.

Ray May, a Baltimore Colt linebacker who is developing a boys ranch south of Clay Center, is scheduled to be on the program. May may have with him three other pros — Joe Green of Pittsburgh, Roy Jefferson of Washington, and Mike Taylor of Washington — as part of a Fellowship of Christain Athletes group which will give a program on April 14.

The sporting equipment will be on display around the courthouse square for three days.

150 KANSANS AT FARMERS UNION CONVENTION

About 150 Kansans were among the delegates to the annual convention of the National Farmers Union, held at Houston last week. The session lasted four days. Kansas has no chartered Farmers Union but the national group does allow delegates from the state.

Auction SALE

Saturday, March 11

Starts 12 Noon — Lunch Served

I will sell at the place 6 miles west of Fairbury, Nebr. on Hwy. 136, then 5 miles north to Powell and 1 west; or 7 miles south & 1 west from Daykin, Nebr.

Farm Machinery

Dearborn 3-14, 3-Point Plow
Ford Model 201, 10-ft., 3-Point Disc
Ford 2-14, 3-Point Plow
2 Ford 3-Point Cultivators
Dempster 2-Row, Rotary Moldboard
3-Point Lister
Dearborn 7-ft., 3-Point Mower
Dearborn Front End Manure Loader
Ford Single Row, Mounted Cornpicker
Arps 3-Point Blade
Mounted Post Hole Digger
New Idea Side Rake
Case No. 130 Hay Baler
Meyers Bale Loader
New Idea Spreader, on Steel
Kelly-Ryan 36-ft. Elevator
Trail-type Sprayer
Old Case Tractor
Small 3-Point Disc
2-Section, 3-Point Harrow
John Deere 2-Row, 40" Corn Head to mount on John Deere 45 Combine
IH 2-14 Plow
Wetmore Grinder
4-Row Stalk Cutter
Several Pieces of Old Machinery

Tractors

Ford Model 800 Tractor, with Live PTO, 2-Stage Clutch
1948 Ford Model 8N Tractor

Irrigation Equip.

Birkley Booster Pump, 4 x 5, PTO on 2-Wheel Transport & Suction Pipe
Shop-made Pipe Trailer

Milking Equip.

DeLaval 2-Unit Milker
Mueller 250-Gal. Bulk Tank
2 Gas Heaters

Lawn Mower

Yardman Riding Lawn Mower (like new)

Trailers

Hay

800 Bales Alfalfa Hay in bale
400 Bales Alfalfa

Household Goods

Miscellaneous

TERMS: Cash

W. O. Wright Estate

Clerk — First National Bank, Fairbury, Nebr.
Schultis & Son & Wolken, Auctioneers
Livestock, Real Estate & General Farm Sales
1109 K Street, Fairbury, Nebr. — Phone 729-2435
Wayne Schultis, Diller, Nebraska — Phone 793-5533
Duane Wolken, Diller, Nebr. — Phone 793-5393

BAUMAN ANGUS FARMS

THIRD ANNUAL PRODUCTION SALE
of
Registered Angus

Tues., March 21

Starting at 12:30 p.m. Lunch Available
at the FARM located on Hiway 9, 1 Mile East of
CENTRALIA, KANSAS

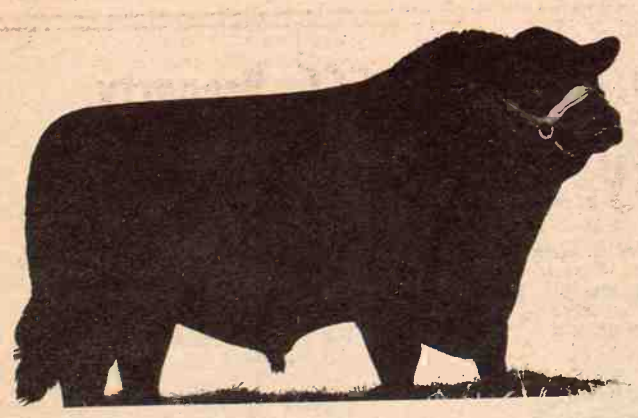

—Selling—

70 Lots

15 Bulls
(Top quality serviceable Age)

55 Young Cows
With calves at side or to calve soon.
Some bred and open heifers.

HERD BULLS IN SERVICE

Colossal of Texas — Sired by the World famous Canadian Colossal, a 2505 lb. bull, making him the World's Largest Angus Bull.

Ankonian President 7046 — Ankonian Jingo 1786 — and Eileenmere KF4

For Catalogs and Information Contact

Jerry and Ermal Bauman

Phone 913/857-3929 — Centralia, Kansas — Auctioneer: Ray Sims

Stein's Used Cars

Are Something Special

GET YOURS AT MINNEAPOLIS

CHOICE OF 3

1972 CHEVROLET CAPRICE, 4 door hardtop, demo. power steering, brakes, tilt wheel, cruise-control and air.

1970 CHEVROLET IMPALA, 4 door sedan, 6 cyl., turbo-hydromatic, one owner, 11,000 actual miles.

1972 BUICK CUSTOM, 4 door, power steering, power brakes, air conditioning, tilt wheel and vinyl roof. 7,200 miles. Priced like a '71.

1971 BUICK LaSABRE, 4 door sedan, power steering, power brakes and air conditioning, tilt wheel, cruise-master, and lots more. Like new with 17,000 miles.

1969 BUICK ELECTRA COUPE, full power, air cond., low mileage.

1969 PONTIAC CATALINA SPORTS COUPE, power steering, air conditioned. Local one owner car. Nice.

1969 PLYMOUTH ROADRUNNER, automatic, power steering, 383V8, one owner and clean.

1968 FORD TORINO 2 DOOR HARDTOP, automatic transmission, power steering, air conditioning, vinyl top. An extra clean car.

BETTER TRUCKS AT CHUCK STEIN'S

1971 FORD F100, V8, automatic, power steering, two tone paint, real nice, 28,000 actual miles.

1970 FORD F100, V8, power, air, automatic, 42,000 actual miles.

1969 CHEVROLET 1/2 TON, V8, 4 speed.

Chuck Stein
Chevrolet-Olds-Buick, Inc.
913/ 392-2118
MINNEAPOLIS, KANSAS 67467

Denny Sullivan
Phone 392-2173

Sid Richards
Glasco Ph. 568-2026

Proposed Pork Plant Should Spur Hog Raisers By 1974

How would G&G area livestockmen react if suddenly they had a new market capable of taking about 1.5 million slaughter hogs annually?

The area may find itself with that prospect if Oscar Mayer, one of the big pork processors in the country, locates a plant in the area. Company officials, who have been studying the area for some time, said that a plant would go in "somewhere between Manhattan and Wamego."

Two possibilities specifically mentioned were east of Manhattan, between K-18 and the Kansas River, and east of Wamego, between US 24 and the old location of the same federal highway.

It could take three months or so for Mayer to specifically choose its site. Allowing 18 months for construction would forecast that Mayer might be processing pork in the G&G area sometime early in 1974.

Granting that industrial forecasts often are ambitious, it would appear that G&G area stockmen are unlikely to be able to fill the demands of such a new facility if it can handle 5,000 hogs daily, as company officials have predicted.

The 1971 Kansas pig crop is reckoned at roughly 3.2 million. By its forecast, Mayer is saying that it might be able to handle 40 percent of that output alone. Inshipments of pigs into Kansas have not been great. The most recent figure, for 1970, was only 156,000 head, according to the Livestock Reporting Service.

Obviously, Mayer is going to have competition for those hogs. Mauer-Neuer, Theis, and many in-state pork processors have to get their supplies. Presently Kansas is a considerable exporter of hogs, and many out-of-state processors buy in the G&G area.

What a major Oscar Mayer pork plant would seem to mean to the G&G area is a great increase in hog raising. About 80 percent of the hogs raised in the state come from the G&G area. Two strips, one horizontally along the Nebraska border and the other vertically through Marion, Wichita, and Ark City, dominate production. The southeast part of Nebraska, another part of the G&G area, is also a major pork producer.

The area of course is not insulated from production of hogs and grain outside this region, but the Oscar Mayer plant would appear to be a great economic boost for both pork and grain production in the G&G area.

Projections for the plant aim at a payroll of 700 workers at full production. This perhaps would produce a $6 million payroll annually, another boost for G&G area farmers, who might provide some of the labor pool for the plant.

Oscar Mayer officials have talked about land purchases of considerable size — around 700 acres. Presumably a land purchase of this size for the plant would indicate that the company would irrigate and use effluent from the plant on the adjacent land as a means of pollution control.

Oscar Mayer has eight U.S. plants presently and is planning one at Dallas as well as the G&G area location. Home office is at Madison, Wisc. There is also an overseas plant at Caracas, Venezuela.

The G&G area plant would not be the largest in the company but indications are that it would handle processing of weiners, lunch cuts and bacon and perhaps supply red meat for the proposed Dallas plant also.

Bayer Aspirin Plans McPherson Site

People living in McPherson should have their headache problems solved if the maker of Bayer Aspirin builds a plant there.

Sterling Drug Co., maker of Bayer Aspirin, reportedly has chosen McPherson because it's in the center of a Mennonite farm labor.

Other communities under consideration were Hutchinson, Hillsboro, Wichita, Salina, and Newton.

REMINDER

Auction SALE

Saturday, March 11

Starts 1:00 p.m.

3 miles south of Wamego on Highway 99 then ½ mile east to the August Wille farm.

Farm machinery. An antique thresher, 28x46 McCormick Deering, 1932. Miscellaneous items and a small consignment by Loran Lolley.

For listings see Grass & Grain Feb. 29.

Gilbert Wille, Owner

Lawrence Welter, auctioneer — Don Eisenbeis, Clerk.

Auction SALE

Saturday, March 11

Starts 11 a.m. — Lunch Served

Having changed my farming operation, I will sell the following items at public auction 6 miles west of St. Marys, Kansas or 7 miles east of Wamego on Hwy. 24, then 2½ mi. north off Hwy. 24 at Belvue. Watch for sale signs.

Farm Machinery

1967 JD 4020 diesel, wide front, synchro-range transmission
1964 JD 4020 diesel, with power-shift transmission, wide front, completely overhauled, new rear tires, with cab or without, as buyer prefers
1969 JD 1520 gas with roll-guard & canopy, 600 hrs. This tractor has lots of extras.
1969 JD 880 hay swather with 14' header and conditioner
1971 JD 1300 plateless planter, 6 row with dry fert. & insect. boxes and Acre-plant runners
1966 JD 46A loader with 60" bucket
1964 JD 3 pt. 4 section spiketooth harrow
1969 1047 self-propelled New Holland bale wagon, all new tires. This wagon is in excellent condition
1969 New Holland 277 wire tie hay baler
1971 New Holland 9' trailer mower, like new
1968 M&W Little Red Wagon with hyd. brakes, 12' hyd unloading auger, on 10 ton running gear
1968 3 pt. Big Ox chisel, 10', 7 shank
1969 Miller offset 12' heavy duty with new type scrapers, heavy duty bearings
1967 Grain-O-Vator Model 60 on 10 ton running gear (JD) with airplane tires
Homemade low-boy trailer built for moving swather, can be used for other purposes

MISCELLANEOUS

Dual wheels & hubs 18.4x34
Dual wheels & hubs 15.5x38
1961 Plymouth car
Cultivator shovels; Fox drag chain; JD mower sickles; 3 phase electric motor & air compressor; chicken batteries; 8' metal overhead door & track; bucksaw; tire chains.
Lineman belt & hooks; disc sharpener; 8' slide-in pickup rack; ¾ ton pickup bed; 12' truck bed.
Wire winder; 8 cyl. flathead motor & transmission; 2 electric fencers; bee hives; radiator; large homemade 2 wheel lime or fert. spreader.

ITEMS BY OTHER CONSIGNORS

BY R. H. HAMILTON

1954 Ford Jubilee with hyd loader & hyd. bucket
3 pt. concrete mixer
3 pt. post hole digger
3 pt. Jet post driver
3 pt. Servis 5' rotary mower
3 pt. sprayer
Old M Farmall tractor

BY ED BRENNAN

1966 Grain-O-Vator Model 60 with Electric Wheel trailer, excellent condition
3 phase motors: 5 HP, 10 HP, 1½ HP, 2 HP with gear reduction unit 40:1 ratio, 43 HP output
Several hundred feet of used conduit and fittings
60' elevator leg
5 liquid cattle feeders
2 10' sections of 10" open top cross augers
2 4' sections of 10" open top cross augers
2 10" I beams 16' long
12" I beam 18' long
Several lengths of aluminum pipe
10' MC flail shredder
6 homemade farrowing crates
Milo guards

BY PRIOR BROS.

1965 JD 494A corn planter with dry fert., insecticide boxes & liquid herbicide
1964 IHC 120 7' mower
Old JD No. 1 hay crimper
400 gal. steel water tank

BY BOB AREA

1962 IHC truck Load Star 1600 with 15' steel bed & 40" grain sides & fold down racks, 8.25x20" tires, less than 1000 miles on rebuilt engine
1959 IHC 560 gas tractor with wide front & fast hitch, also with 2001 IHC loader & dozer blade

BY L. O. THOMAS

4 row irrigation furrowing machine
30' hay & grain elevator
Comfort mounted 8 row sprayer
Dirt scraper

AUCTIONEER'S NOTE — This sale has a lot of late model, good machinery. Be on time as there are few small items to sell.

Terms: Cash day of sale
Not responsible for accidents

Alex Johnson, Owner

Auctioneers — Everett Hoobler & Dennis Rezac, St. Marys, Kansas
Clerk — Jim Smith, St. Marys, Kansas

TIME TO THINK OF
SPRING NEEDS

We keep in stock, ready for delivery:
Continental sprayers
Continental rotary stalk cutters
IMCO rotary cutters & blades
Landoll chisel plows
Plus parts for sprayers
We also have 1 used trailer sprayer

FOR SPRING NEEDS, SEE:

HOLT FARM
ITCO SUPPLY

Next To Sale Barn
MANHATTAN PR 6-7943

NORTH COUNTRY

G

Adventure and entertainment for the whole family!

A RAINBOW ADVENTURE FILM
© 1971 AMERICAN NATIONAL ENTERPRISES INC

STARTS WED., MARCH 8
Four Days Only

WAREHAM

WEEKDAYS 4:30-7:00-9:15
SATURDAY 12:00-2:15-4:30-7:00-9:15

Adults $1.75
12 & under $.75
Regular Pass List Suspended

Manhattan, Kansas

Big Foot Man or Beast
AMERICAN NATIONAL ENTERPRISES
20-MINUTE FILM REPORT WITH UP TO THE MINUTE DEVELOPMENTS

REMINDER

Auction SALE

320 ACRES FARMLAND in Walnut Township
House & Household Goods in Marysville, Ks.

SAT., MARCH 11
— Farms sell first (10 a.m.)

Will sell for the Petrea Behm Estate the following listed real estate and personal property at the places and times listed below:

TRACT NO. 1 Sells at 10:00 a.m.

5 miles West of Marysville, Kansas, on Highway No. 36, then 2 miles south, then ¼ mile west.

TRACT NO. 2 sells at 10:45 a.m.

6 miles West of Marysville, Kansas on Highway No. 36, then 2½ miles south; or ½ mile west and ½ mile south of Tract No. 1.

HOUSE & HOUSEHOLD GOODS sale starts 1:00 p.m. at 206 S. 10th, Marysville, Kansas — House Sells First.

For Full Information See Grass & Grain February 29

PETREA BEHM ESTATE

Elvin Drever, Executor

DON ROCHE Real Estate Broker and Auctioneer
Blue Rapids, Kansas, Phone 226-7485

tarz and barney, clerks

AUCTION Surplus CCC Property

Wednesday, March 15, 1972

The Marshall County ASC Committee, acting as agent for Commodity Credit Corporation, a corporate agency of the United States within the Department of Agriculture, will offer for sale the following described property at public auction.

THE SALE WILL BE HELD AT CCC BIN SITE NO. 5, LOCATED 1 MILE SOUTH OF AXTELL, KANSAS, AT 1:30 P. M. ON MARCH 15, 1972.

THE PROPERTY WILL BE SOLD "AS IS, WHERE IS". EACH BIN WILL BE SOLD SEPARATELY.

ITEMS OFFERED FOR SALE

10 Edwards Aluminum Bins, 18' diameter, 3,250 bushels.

16 Beatrice Aluminum Bins, 18' diameter, 3,250 bushels.

20 Kelby Aluminum Bins, 18' diameter, 3,250 bushels.

NOTE: Foundation Rings are considered part of the structures and will sell accordingly.

INSPECTION: Bins may be inspected the morning of the sale.

BIDS: Commodity Credit Corporation reserves the right to reject any or all offers.

Additional information may be obtained by contacting the Marshall County ASCS Office, 600 Broadway, Marysville, Kansas 66508. Phone: (913) 562-2691.

NOT RESPONSIBLE FOR ACCIDENTS.

AUCTIONEERS: Loren Johnson & Don Bernasek.

For Complete Information On This Sale, See Grass & Grain Feb. 29

Fort Riley Bypass Jarred By Airport Ambition

If highway K18 is going to bypass Fort Riley, the new path of the roadway should extend around the airport west of Manhattan so that a 2-mile runway at the airport would be possible.

That was the tone of Manhattan interests at a public meeting to discuss the proposed relocation of K18.

The Kansas Highway Commission had proposed that the relocation of K18 be routed for eight miles around Fort Riley. The commission's porposal is that rightaway be acquired that would limit any expansion at the Manhattan airport to 8000-foot runways. They say that a road relocation that would allow future expansion of the Manhattan runways to 10,000 feet would cost another $2 million and perhaps delay the rerouting by three to five years.

Cost of the K18 relocation would be about $8 million if the Highway Commission's proposal goes through.

The K18 bypass has been in the mill since late in 1969 when military authorities requested removal of the route from the reservation. The diagonal bypass from near Ogden would extend south and west, requiring a major Kaw River crossing of about 1200 feet.

It would join I-70 about five miles west of the Clark's Creek interchange on Government hill, east of Marshall Field.

The Manhattan interest in the longer bypass centers around the possibility that commercial jets might one day be used at the Manhattan airport. The 10,000-foot runways — about two miles long — would be required to handle larger jets such as 727s and 707s.

The present runways at the Manhattan airport are 5500 feet and allow nothing larger than a Convair 580 jet-prop, presently regularly scheduled by Frontier Airlines. The 8000-foot runways could handle medium-range jets like the 737.

Frontier flies some pure jets but has never given any indication that it would serve the Manhattan area with them.

Farmers Union Motion For Family Farm Only

A new program designed to protect the family farmer has been adopted by the National Farmers Union.

The action came at the annual convention of the 250,000 family group at Houston.

Tony Dechant, Denver, who was re-elected president, said the program would permit family farms to receive direct income support and force large corporate farms to shift for themselves.

It provides for mandatory supply management in order to prevent undue surpluses. It also would provide 100 percent of parity for family farms, based on pounds or bushels of production with the exact levels yet to be determined on the basis of an independent study by the Library of Congress and the General Accounting Office.

The proposal would cover all farm commodities whose producers agree, but the method of determining producer desires was not detailed. Such desires presumably would be determined by farmer referendums.

Auction SALE

Saturday, March 11

Starts 9 a.m. — Lunch Served
From Atchison, Kansas, west end of the Mo-Kan Bridge on US 59 & 4th Street, north two blocks to Commercial Street, east to River Road and turn north 2 miles, east across the bridge ½ mile, 2 north, ½ west to the stop sign, turn right ½ mile north; or from Doniphan, Kansas, ½ mile south and ½ mile west. Look for sale signs.

TRACTORS
2 1968 Allis Chalmers 190XT diesel tractors with Comfort covers and dual wheels
1968 Allis Chalmers 190XT diesel tractor with factory cabs and dual wheels
Massey Ferguson Model 98 diesel tractor
MF Model 65 diesel
AC WD-45 diesel with wide front

CARS & TRUCKS
1964 Dodge D100 ½ ton pickup, 4 speed, 35,000 actual miles
1965 IHC Loadstar 1600 truck with tandem wheels and nearly new 18' Big Bin bed
1958 Chevrolet Viking 60 Truck, with nearly new steel grain bed
1956 Ford F750 truck, tandem wheels
1956 Ford 2 ton truck, tandems, good bed
1954 Ford F6 truck with bed
1948 IHC KB6 truck with grain bed
1959 Plymouth Fury 4 door sedan with 58,000 miles
Nearly All Trucks Have Hoists

Machinery
Gleaner C-II diesel combine with cab
MH Model 82 combine with cab
MH Model 82 combine
MH 82 No. 222 corn head
3 Oliver 4 bottom plows; MH 4 bottom; Kewanee tandem wheel disk; IHC 500 disk harrow, nearly new; JD tandem wheel disk.
2 MF rotary hoes; 2 JD harrows; JD 494 planter, 4-row with large boxes, IHC 8 row; Dempster 2 row planter.
Large road grader, pull type; JD corn planter with 3 point hookup; JD 35 mower like new.
IHC 16x7 grain drill on rubber like new; 2 MF cultivators, 4 row; AC 4 row cultivator; and other machinery.

LOT OF SHOP TOOLS, MISCELLANEOUS AND HOUSEHOLD GOODS

Terms — Cash

Walter Keimig Estate

GOLDIE KEIMIG, EXECUTRIX
Auctioneer: Wilson S. Hawk, Effingham, Ks. — Phone 913-833-2345

Lumber & Building Supplies at Cut-Rate

UTILITY GRADE LUMBER 2x4 — 8' crooked but usable for many things — each 39c
ECONOMY GRADE HEMLOCK 2x4 — 10' — each 67c
UTILITY GRADE 2x10 — 12' - 14' - 16' Yellow pine. Suitable for feed bunks or outbuildings. 14½c bd ft.
ECONOMY GRADE 2x4 — 12' ..... each — 79c
Vinyl Asbestos FLOOR TILE, 12x12 — each 17½c
Ozite Indoor - Outdoor Carpet — sq. yd. $1.99
ASPHALT ROLL BRICK SIDING red or tan color .... Per 100 sq. ft. $4.95
PRIMED RUFX90 SIDING 7/16th" x 12" x 16' long ..... For that beautiful rough cedar look per ft. 18½c
24x20 GLASS WINDOW UNITS — each — $14.95
We have hundreds of items not listed at low, low prices.

MORRISON
WAREHOUSE & LUMBER
724 North 13th SALINA, KS. Phone 913-827-9666

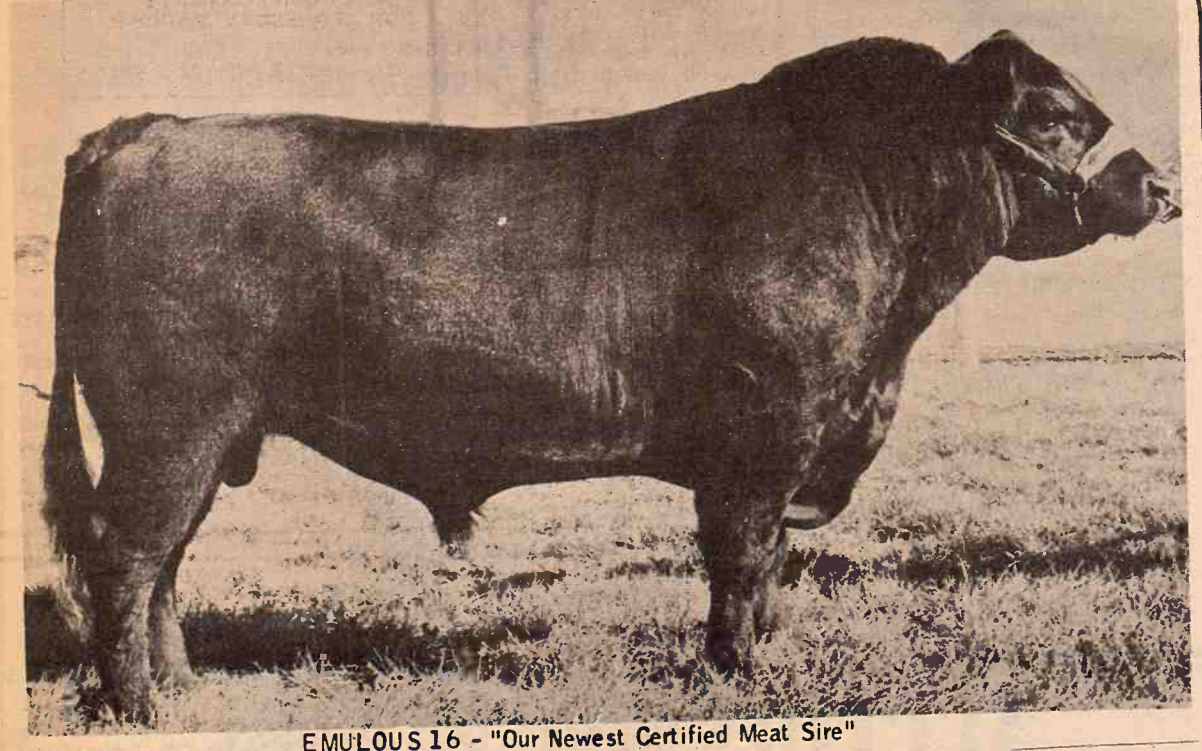
EMULOUS 16 - "Our Newest Certified Meat Sire"

"Certified Meat Sire Sale"

at the ranch

Olsburg, Kansas

Saturday, March 18, 1972

SALE STARTS 10:00 a.m.

- Auctioneers - Jim Baldridge Holland Jester

Laflin Ranch
Olsburg, Kansas 66520
Phone 913/468-3529

75 Bulls 115 Females

- Our 1971 Heifer crop.
- Many double bred Emulous Heifers with as many as 5 Certified Meat Sires in their pedigrees
- Cows bred to Emulous 16, our new C.M.S.
- All bulls have performance data
- Many half brothers to Emulous 16 - C.M.S.
- Outstanding sons of Emulous 335.

Auction SALE

Wednesday, March 15

Starts 10:30 a.m. — Lunch Served
We are quitting farming and will sell at public auction on the farm located at the north edge of Riley, Kansas.

CATTLE
18 Shorthorn cows 4 yrs. old, with fall and early winter calves at side
2 Shorthorn cows, 4 yrs. old, springers
Registered Shorthorn bull, 4 yrs. old, gentle and a good breeder, Bayles breeding
NOTE: All bred to above bull to calf in fall. Area tested, calfhood vacc. A good herd of Shorthorn cattle.

HOGS
Duroc sow, will farrow by sale day
4 Duroc & Hamp sows, will farrow by sale day
4 Duroc sows to farrow in May
4 crossbred sows to farrow in May
4 crossbred sows to farrow in June
Duroc sow to farrow in June
All either bred to Chester White or Spotted Poland boars.
Also 12 weaning pigs

CHICKENS
50 Calfa White yearling hens

Farm Machinery
1954 JD Model 70 tractor, LPO, L hyd., good
1948 John Deere A tractor, fully equipped, good
1948 JD B tractor, fully equipped, good
1965 JD 24T hay baler, fully equipped
John Deere No. 540 mounted 2 row lister, fertilizer & press
John Deere No. 200 2 row mounted cultivator
John Deere 6 row sprayer, 300 gal. tank, on rubber, good
JD No. 5 7' pto mower, good
JD No. 851 2 wheel side rake, good
JD No. 594 4 wheel side rake, fair
JD KBA 9' wheel disc, good
JD No. 45 front end manure loader with blade, good
John Deere 12' springtooth and evener
Case 2x16 plow on rubber, good
Allis 5' combine, PTO
New Idea single row corn picker
Letz burr grinder
IHC No. 30 2 wheel manure spreader, 85 bu. size on rubber, good
Dirt scoop with 3 pt. hitch
Danuser PTO post hole digger, 3 pt.
3 section drag harrow and evener
½ sack cement mixer; road drag
Kelly Ryan 32' elevator with motor & hopper, good
IHC 5 blade stalk cutter
IHC No. 8 2x14 plow
2 4" 16' grain augers
4 wheel trailer, 7x14 flatbed on rubber
4 wheel trailer, 8x14 flatbed on rubber
4 wheel trailer with grain box 7x12 flatbed
Other old machinery and junk iron

LIVESTOCK EQUIPMENT
7 7x14 portable hog shelters
8x12 portable hog shelter
18x23 portable farrowing house, nearly new
50 wood hog panels 6 to 18' long
2 Trogan hog waterers; 4 water hydrants
5 Pride of the Farm automatic hog waterers, elec. heated
Pride of the Farm 40 bu. hog feeder
2 Smidley 10 bu. hog feeders; 2 8 bu. pig creep feeders; 10 rubber sow pans; 12 metal sow pans; 8 metal pig feeders; 3 4' metal hog troughs; 3 6' metal hog troughs 8' water tank with 2 hog waterers; 2 7' tanks with waterers; 2 Broyhill propane tank heaters; wood burning tank heaters; 8 heat lamps; 3 16' feed mangers; 14' feed manger; 2 14' feed bunks; portable loading chute on skids; chicken feeders, waterers and crate.

FEED
Approximately 600 square bales prairie hay
App. 250 square bales alfalfa
App. 70 tons silage in trench

FENCING EQUIPMENT & MISC. ITEMS
250 6' steel posts; 150 elec. fence posts; 100 creosote posts; railroad ties; 3 yard gates; sm amount of used lumber.
2 110 volt electric fencers new; 6 volt fencer; electric fence insulators; electric fence wire; hog wire; barb wire; 4 hyd. cylinders; used tires; used barrels; 2 wood stoves.
Cream separator and other misc. items used on the farm too numerous to mention.

Terms: Cash Day Of Sale

Mr. & Mrs. Eldon Springer

Aucts: Foster Kretz Auction Service, Clay Center, Ph. Morganville WA 6-4422
Clerk: Riley State Bank, Riley, Ks.

$10,000 Top At Ark City Hog Sale

ARKANSAS CITY— Competitors and livestock from 14 states participated in the National and Southwestern Duroc Winter Type Congress and Sale.

Entrants came from Kansas, Nebraska, Missouri, Oklahoma, Texas, Iowa, Illinois, California, Wisconsin, Kentucky, Minnesota, Indiana, Georgia, and South Dakota.

There were 117 entries in the gilt classes; 102 boar entries; 23 bred gilt entries and 36 hogs entered in the carcass class.

Total sales amounted to $84,255 for 202 head of hogs sold. Topping the sale was Claude Messner, Caney, who sold his grand champion boar to Oral Long, Elnora, Ind., for $10,000.

Receiving grand champion in the boar category was Claude Messner, Caney. Fred Smith, Wabash, Ind., won reserve grand champion.

Grand champion gilt was owned by the Bilt Rite Farm, Happy, Tex. Dick Morton, Hennepin, Okla., owned the reserve champion.

Moore and Perry, Bethel, Mo., received grand champion bred gilt honors with Ralph Spencer, Gillespie, Ill., winning reserve grand champion.

Champion in the carcass contest went to Don Boyett Grove, Okla., with the Stro-Wold Farms, Bowling Green, Mo., as reserve.

Grand champion barrow was owned by Verne Hardenburger, Narka, with reserve going to Don Boyett, Grove, Okla.

Possible End For Australian Disease Ban On US Beef

A livestock quarantine mission will leave Australia March 18 on a 10-day visit to discuss blue tongue research with USDA officials here at Denver, Ames, Iowa, and Washington, D.C.

Dr. R. W. Gee, assistant director-general of Australian animal quarantine, will be in charge of the mission. An Australian scientiest engaged in blue tongue research and an eminent virologist are also expected to make the trip.

They will visit the U.S. government's blue tongue research station at Denver, the USDA National Disease Laboratory, Ames, Iowa, and the central USDA office in Washington.

Blue tongue disease is the major reason for the Australian ban on the import of cattle or semen from the U.S. The visit is regarded as an important stepping stone to relaxing the ban, thus allowing the exportation of fresh genes of American cattle to Australia.

Dr. John G. Bowne, director of the Animal Disease and Parasite Division of the USDA, has been working on blue tongue research at Denver since 1966 when the Santa Gertrudis Breeders International pressed then President Johnson's Administration into instructing the USDA to begin earnest research on the disease.

Bowne identified a number of different types of blue tongue disease and produced a one-shot vaccine to cope with all of them. He also claims to have perfected a test which indicates when an animal is a carrier.

The USDA invited Australia's quarantine authorities to make the visit to make a first-hand study of Dr. Browne's results late last year.

HORSE SALE

Monday, March 13

TACK: 6:30 P.M.
HORSES: 7:30 P.M.

WE SOLICIT YOUR CONSIGNMENT OF HORSES — ALL KINDS

Belleville Livestock Comm. Co.

Lowell Darcey, Owner — 913-527-2258 — Belleville, Kansas

SELL AT ONAGA

Cattle & Hogs
Every Wednesday

Selling Farm Fresh Cattle And Hogs

STARTING TIME 1:00 P.M.

Onaga Community Sale

Marvin Cottrell, Phone 889-4461 or 889-4665, ONAGA, KS.

REMINDER

Auction SALE

Wednesday, Mar. 8

Starts 11 a.m. — Lunch Served
Cutting down on our farming operations we will sell the following located 2 east and 3½ south of Quality Oil Station at junction hwys. 18 & 15, 1½ east & 2¼ north of Detroit, Ks., or 4 west of Chapman on old 40, then 2½ north.

CATTLE

20 Angus cows 3 to 5 yrs. old, bred to Charolais bull, heavy springers, some may calf by sale day
4 coming yearling Charolais bull calves, should make herd bulls

SHEEP

30 ewes with lambs at side

HOGS

50 feeder shoats 80 lbs.
10 feeder shoats 65 lbs.

Farm Machinery

1951 JD G tractor, fully equipped, good rubber, good

TRUCK

1950 Ford ½ ton pickup, 4 speed, V8 motor, grain sides

FEEDERS, WIRE, ANTIQUES & COLLECTABLES AND MISCELLANEOUS ITEMS

Terms — Cash

For Complete Listings See Grass & Grain February 29

Mr. & Mrs. Elmer Shetron

Aucts: Foster Kretz Auction Service
Clay Center, Ph. Morganville WA 6-4422

Clerk: Chapman State Bank

Auction SALE

Saturday, March 18

Starts 1:00 P.M.
Located 2½ miles south of Alta Vista, Kansas on Highway 177; or 11½ north of Council Grove.

Machinery

1968 IHC ½ ton pickup truck, wide bed, 4 speed, 16,646 miles, excellent
WD Allis tractor, good rubber and paint, good throughout
Steel slide in stock rack for wide bed pickup
IHC 25V 7' mower
4 wheel trailer on rubber

TOOLS & MISC.

5 HP Gambles roto-tiller
Small Homelite chain saw
12 gauge Ithaca pump shotgun, 2¾ Weaver choke, case
22 Remington repeating rifle, bolt action
½" and ¼" electric drills
Skil saw
¾" drive socket set; 16' ladder; handyman jack; Barrett heavy duty jack; Small tap & die set
Air compressor; Whirlwind seeder; fishing equipment
Numerous hand tools, etc.

ANTIQUES

Wall telephone; cast iron kettle; cream cans; stone jugs.
Flat irons; copper boiler; horse collars; aladdin lamp etc.

HAY

Approximately 500 bales of good prairie hay, twine tied.

Terms — Cash

Mrs. Grace Orton

Jim Kirkeminde, Auctioneer
214 W. 6th, Topeka, 913-357-7161

Clerk — Alta Vista State Bank

Auction SALE

SAVE THIS DATE

FRI., MARCH 17

11:00 a.m.
From Muscotah, Kansas, 1½ miles west and 1¾ south:
A large line of farm machinery and miscellaneous items. For complete bill, see Grass & Grain March 14.

Mr. & Mrs.
KENNETH L. SPIELMAN
Aucts. Gene Toby, W. O. Harris

Auction SALE

Saturday, Mar. 11

Starts 12:30 Noon
At The Tri Service Center
HOPE, KANSAS

Assorted household items and furniture; old beds, dressers, tables, buffet, baby crib, hand tools etc. Also collectables, antiques and other miscellaneous items.

Terms — Cash

Harry Klingsieck

Clerk & Cashier, First National Bank of Herington. Auctioneers, Carl & Wm. Schnell.

HOFFMAN FARMS

PROUDLY ANNOUNCES
THE ACQUISITION OF 4 REGISTERED FINN SHEEP

These are the first and the only Finn Sheep in the State of Kansas.

We would consider leasing our ram to approved ewes only, at a reasonable rate.

WRITE OR CALL: Kip Hoffman
R.R. 1, Alta Vista, Ks. Ph. 913/229-6830
"Dedicated to making Rabbits look Sterile"

DUROC HOG SALE

Saturday, March 11 1:00 p.m.

RAIN OR SHINE 1½ miles north of
CANEY, KANSAS

JUDGING AT 9:00 A.M.

80 SERVICEABLE AGE BOARS
Complete data available
125 OPEN GILTS—
6 BRED GILTS to farrow soon
Unrelated and new blood cells
Large selection of commercial boars and gilts to sell.

MESSNER FARMS, CANEY, KANSAS

TELEPHONE: 316-879-2940

BONDED

Sale Every Wednesday

SALE TIME
12:00 NOON SHARP

CERTIFIED

CATTLE and HOGS

We had a good run of livestock last Wednesday, even tho we had a sharp drop in the temperature. The market was very active with butcher hogs selling lower, from $21.70 to $22.75. Sows $19.60 to $21.95 Piggy gilts $89.00. Weaning pigs $20.50 to $21.00. Baby calves selling from $20.00 to $90.00. Lightweight calves from $110.00 to $120.00. Bologna bulls from $27.30 to $27.80. Springers $285.00 Cows $19.00 to $23.30.

Following is a partial listing of our sale last week:

STEERS
crossbred 630 @ 39.00
wf 626 @ 39.70
char 765 @ 37.40
bwf bulls 400 @ 43.00
wf bull clvs 441 @ 44.00
wf 416 @ 42.25
blk 570 @ 37.80

HEIFERS
crossbred 598 @ 32.50
wf 594 @ 36.40
crossbred 680 @ 31.90
mixed 400 @ 37.60
bwf 390 @ 39.00

EARLY CONSIGNMENTS FOR WEDNESDAY, MARCH 9
12 Spring cows
25 whiteface steers & heifers 450-550 lbs.

DON'T FORGET THE MACHINERY SALE MARCH 24th

KCNK
MON.-WED.-FRI.
6:45

For info. or estimates
TOM WALKER
Barn 243-1074
Home 243-1674

Auctioneer
ROLLIE LAGASSE
243-2215
Concordia, Kansas

Concordia Sales Co.

CONCORDIA KANSAS

Auction SALE

Thursday, March 16

Starts 1 p.m. — Refreshments Served
Located 5 miles south of Emporia in Highway 99 to Airport Road, then east 6½ miles; or 5 west and 2 north of Hartford, Ks.

Farm Machinery

1968 IH 656 gasoline tractor with wide front axle and 3 pt. hitch, 1150 hours
Comfort cover, umbrella and 4" hydraulic cylinder to fit 656 tractor
1952 GMC 2 ton truck with 17' flatbed
1970 JD Model 34 2 row field cutter with reverse knife sharpener, cut less than 100 acres
IH Model 463 4 row rear mounted cultivator
1971 IH 13½' Vibra-shank with mulching attachment
1970 IH Model 370 wheel disc
12' springtooth harrow, 3 pt. hitch
JD 3 section fold up harrow
Land roller; Snoco bale loader
2 IH 3x14 pull type plows, one No. 10, one No. 8
Two 4 wheeled wagons
Wik bale loader
JD 17x7 FBA grain drill

OTHER EQUIPMENT

Fast hitch adapter for 3 pt. hitch
Mounted sprayer
480 gal. fuel tank and stand
60 gal. fuel tank with Tokheim hand pump
Metal feed bunks
2 tank heaters
Cattle head gate; old truck frame
Junk machinery & scrap iron
Other articles too numerous to mention

The Three Following Items Consigned By Paul Morris

MW gravity flow grain wagon, 300 bu.
1967 JD AW 13' wheel disk
JD No. 25 3 pt. sprayer with 150 gal. fiberglass tank

Terms — Cash

BYRON WHITAKER, Owner

Auctioneers — Ralph VanSickle and Raymond Vaughn

Farmers & Ranchers Livestock Commission Co., Inc

WEST ON OLD HWY. 40 — SALINA, KANS.

MONDAY
Hogs & Cattle

Hogs sell at 10:30 a.m. followed by our regular cattle sale as they are unloaded.

THURSDAY
Cattle Only

Selling starts at 11:00 a.m. Cattle will sell in the order they are consigned on the books.

KANSAS' 2ND LARGEST LIVESTOCK AUCTION

Electric Scale shows average weight in lights

Yard facilities for 5000 head.

Most modern, up-to-date auction facility with theatre type seats for 500.

Receipts for the week totaled 2854 cattle and 1575 hogs, including 638 feeder pigs. Fat hog top Monday was $23.55. All classes of stocker and feeder cattle finding a good outlet to a large attendance of local and out-of-state buyers at mostly steady prices.

Choice 300-400 lb. steers sold at $46.00 to $56.50
Choice 400-500 lb. steers sold at $42.50 to $46.50
Choice 500-600 lb. steers sold at $41.00 to $42.00
Choice 600-700 lb. steers sold at $39.25 to $41.00
Choice 700-800 lb. steers sold at $37.50 to $39.00
Choice 800-900 lb. steers sold at $35.25 to $37.50
Choice 900-1050 lb. steers sold at $33.75 to $35.00
Holstein steers sold at $30.00 to $38.00
Choice 300-400 lb. heifers sold at $39.00 to $46.00
Choice 400-500 lb. heifers sold at $36.75 to $38.75
Choice 500-600 lb. heifers sold at $36.50 to $36.00
Choice 600-700 lb. heifers sold at $36.00 to $34.50

Following is a partial listing of our sale last week:

STEERS

5 blk strs, Little River	242	@ 56.50
1 bwf str, Lincoln	250	@ 50.75
4 wf strs, Lincoln	301	@ 50.00
7 mix strs, Little River	328	@ 49.75
2 char strs, Minneapolis	317	@ 48.75
2 wf strs, Lincoln	282	@ 48.50
3 wf strs, Lincoln	430	@ 46.75
12 mix strs, Oak Hill	357	@ 46.00
19 bwf strs, Little River	415	@ 46.00
3 blk bulls, Conway	458	@ 45.50
9 blk mx, Sylvan Grove	470	@ 45.00
6 blk strs, Beloit	410	@ 44.50
8 blk strs, Lincoln	396	@ 44.50
2 blk strs, Little River	427	@ 44.00
7 blk strs, Salina	477	@ 44.00
1 blk str, Salina	370	@ 44.00
1 blk str, Lincoln	375	@ 43.50
1 blk str, Little River	465	@ 43.00
36 blk strs, Durham	422	@ 42.85
11 wf strs, Durham	476	@ 42.75
1 wf str, Beloit	465	@ 42.50
25 blk strs, Marion	505	@ 42.20
10 char strs, Salina	483	@ 42.00
34 blk strs, Marion	519	@ 42.00
1 wf str, Beloit	525	@ 41.50
1 wf str, Miltonvale	545	@ 41.50
1 bwf str, Lindsborg	545	@ 41.50
9 mix strs, Hays	557	@ 41.50
10 wf strs, Lincolnville	519	@ 41.25
14 char strs, Durham	467	@ 41.20
1 blk str, Gypsum	450	@ 41.00
8 blk strs, Holyrood	591	@ 41.00
9 b/char strs, Conway	545	@ 40.75
14 blk strs, Little River	572	@ 40.40
6 wf strs, Lindsborg	645	@ 40.30
2 shthrn strs, Abilene	452	@ 40.25
7 blk strs, Canton	558	@ 40.25
3 wf strs, Lincoln	595	@ 40.00
5 blk strs, Solomon	651	@ 39.80
13 wf strs, Lorraine	650	@ 39.80
35 blk strs, Salina	614	@ 39.80
3 blk strs, Manchester	563	@ 39.80
16 wf strs, Hays	663	@ 39.80
6 blk mix strs, Canton	643	@ 39.80
9 wf strs, Lincoln	602	@ 39.80
7 blk strs, Gypsum	601	@ 39.60
1 blk str, Conway	695	@ 39.50
36 mix strs, Hays	699	@ 39.20
4 red strs, Salina	586	@ 38.90
1 wf str, Ellsworth	625	@ 38.90
7 wf strs, McPherson	727	@ 38.90
12 wf strs, Lincoln	710	@ 38.80
12 blk strs, Salina	767	@ 38.75
10 blk strs, Roxbury	741	@ 38.50
6 blk mix strs, Lincoln	656	@ 38.50
57 mix strs, Salina	791	@ 38.40
5 mix strs, Miltonvale	792	@ 38.30
14 wf strs, Abilene	730	@ 38.30
6 b/mix strs, Manchestr.	766	@ 38.20
6 char strs, Gypsum	699	@ 38.20
10 blk strs, Lincolnville	532	@ 38.00
30 mix strs, Salina	807	@ 37.90
4 wf strs, Wakefield	758	@ 37.90
22 mix strs, Salina	824	@ 37.80
9 red strs, Salina	733	@ 37.80
6 blk strs, Beloit	742	@ 37.80
39 mix strs, Manchester	822	@ 37.70
48 mix strs, Minneapol.	835	@ 37.70
3 b/mix strs, Clay Cen.	803	@ 37.60
43 mix strs, Gypsum		@ 37.50
1 b/bf str, Lindsborg	775	@ 37.50
4 wf strs, Hays	823	@ 37.30
26 mix strs, Manchester	837	@ 37.25
42 mix strs, Bennington	858	@ 37.00
1 bwf str, Tescott	815	@ 37.00
13 wf, New Cambria	859	@ 36.60
1 blk str, Conway	845	@ 36.30
13 blk strs, Little River	876	@ 36.05
4 char strs, Miltonvale	866	@ 35.30
12 mix strs, Salina	954	@ 35.20
1 shthrn str, Salina	930	@ 34.50
1 b/bwf str, Salina	1080	@ 33.60

HOLSTEIN STEERS

1 holst str, Lincoln	535	@ 38.00
5 holst strs, Council G.	428	@ 37.80
3 holst strs, Tescott	630	@ 34.00
14 holst strs, Canton	630	@ 33.50
1 holst str, Tescott	665	@ 33.00
34 holst strs, Canton	785	@ 32.90
1 holst str, Galva	830	@ 32.75
100 holst strs, Culver	828	@ 32.45
1 holst str, Durham	935	@ 31.75
1 holst str, Hillsboro	1045	@ 31.20
1 holst str, Lindsborg	955	@ 30.75
2 holst strs, McPherson	1392	@ 29.20

HEIFERS

1 bf hfr, Delphos	185	@ 50.75
2 wf hfrs, Lincoln	275	@ 46.00
1 bwf hfr, Oak Hill	260	@ 45.50
1 wf hfr, Minneapolis	245	@ 44.75
1 wf hfr, Abilene	310	@ 42.00
6 wf hfrs, Miltonvale	334	@ 41.00
1 wf hfr, Wilson	300	@ 40.50
1 wf hfr, Minneapolis	320	@ 40.50
1 wf hfr, Salina	320	@ 40.50
2 bwf hfrs, Oak Hill	347	@ 40.25
18 wf hfrs, Tampa	359	@ 40.00
7 mix hfrs, Delphos	356	@ 39.70
1 wf hfr, Durham	490	@ 39.40
1 mix hfr, Minneapolis	330	@ 39.00
9 blk hfrs, Little River	333	@ 39.00
6 blk hfrs, Lincoln	360	@ 38.90
1 wf hfr, Miltonvale	440	@ 38.75
4 wf hfrs, Minneapolis	427	@ 38.50
6 bwf hfrs, Little River	410	@ 38.50
1 wf hfr, Abilene	450	@ 38.25
3 wf hfrs, Tampa	408	@ 38.25
17 wf hfrs, Tampa	492	@ 37.90
22 wf hfrs, Minneapolis	456	@ 37.80
22 blk hfrs, Durham	365	@ 37.75
35 blk hfrs, Durham	433	@ 37.75
1 blk hfr, Conway	430	@ 37.25
9 blk mix, Solomon	513	@ 37.10
16 mix hfrs, Tampa	485	@ 37.00
37 blk hfrs, Durham	489	@ 36.80
23 blk hfrs, Salina	479	@ 36.75
5 blk hfrs, Conway	512	@ 36.60
6 blk hfrs, Holyrood	535	@ 36.50
5 blk hfrs, Conway	523	@ 36.50
12 blk hfrs, Little River	482	@ 36.30
11 blk hfrs, McPherson	630	@ 36.30
3 wf hfrs, Beloit	440	@ 36.25
54 blk hfrs, Conway	603	@ 36.20
5 mix hfrs, Minneapolis	451	@ 36.10
18 wf hfrs, Durham	507	@ 36.10
1 char hfr, Salina	600	@ 36.00
4 wf hfrs, Little River	565	@ 36.00
1 bwf hfr, Abilene	645	@ 35.90
3 wf hfrs, Conway	596	@ 35.80
20 blk hfrs, Salina	518	@ 35.80
12 char hfrs, Durham	526	@ 35.80
8 mix hfrs, Durham	480	@ 35.80
13 blk hfrs, Salina	629	@ 35.75
11 char hfrs, Gypsum	651	@ 35.60
7 blk hfrs, Manchester	564	@ 35.60
1 wf hfr, Lindsborg	600	@ 35.60
1 wf hfr, Galva	560	@ 35.50
1 blk hfr, Minneapolis	550	@ 35.50
1 b/wf hfr, Tescott	550	@ 35.30
44 mix hfrs, Salina	688	@ 35.30
5 blk hfrs, Conway	589	@ 35.30
1 bwf hfr, Minneapolis	585	@ 35.25
1 wf hfr, Salina	500	@ 35.25
1 bwf hfr, Abilene	545	@ 35.25
10 blk hfrs, Hays	614	@ 35.10
23 wf hfrs, Salina	727	@ 35.00
2 b/mix, Manchester	732	@ 35.00
1 wf hfr, Wakefield	655	@ 34.80
11 blk hfrs, Little River	592	@ 34.70
5 blk hfrs, Little River	716	@ 34.60
5 wf hfrs, Salina	680	@ 34.50
6 blk/rd, Minneapolis	634	@ 34.50
2 blk hfrs, Culver	622	@ 34.00
5 blk hfrs, Salina	711	@ 34.00
2 blk wf hfrs, Inman	807	@ 34.00

COWS

1 wf cow, Oak Hill	710	@ 27.50
1 blk cow, Geneseo	860	@ 25.40
1 blk cow, Little River	950	@ 25.20
1 holst cow, Gypsum	1380	@ 24.70
1 holst cow, Gypsum	1515	@ 24.70
1 wf cow, Abilene	1375	@ 24.60
1 blk wf, Bennington	1310	@ 24.50
1 holst cow, Salina	1440	@ 24.30
1 holst cow, Navarre	1360	@ 24.30
1 holst cow, Salina	1440	@ 24.30
1 holst, Minneapolis	1370	@ 24.20
1 holst, Minneapolis	1435	@ 24.00
1 wf cow, Little River	1240	@ 24.00
1 wf cow, Solomon	935	@ 24.00
1 holst cow, Salina	1320	@ 23.90
1 wf cow, Smolan	915	@ 23.90
1 holst, Minneapolis	1520	@ 23.90
1 wf cow, Lorraine	1310	@ 23.40
1 wf cow, Geneseo	975	@ 23.20
1 holst cow, Ada	1230	@ 23.20
1 wf cow, Gypsum	1285	@ 23.20
1 red cow, Smolan	1375	@ 23.20
1 holst cow, Herington	1220	@ 23.10
1 blk cow, Conway	1200	@ 23.00
1 wf cow, Marquette	1350	@ 23.00
1 wf cow, Lindsborg	1095	@ 22.90
1 wf cow, Delphos	1070	@ 22.70
1 wf cow, Lincoln	885	@ 22.60
1 wf, New Cambria	1095	@ 22.60
1 wf cow, Barnard	935	@ 22.60
1 wf cow, Miltonvale	1100	@ 22.50
1 holst cow, Hope	1325	@ 21.90
1 holst cow, Gypsum	1770	@ 21.90
1 wf cow, White City	910	@ 21.60
1 wf cow, Barnard	1005	@ 21.60
1 wf cow, Bennington	825	@ 21.50
1 blk wf, Minneapolis	940	@ 21.20
1 wf cow, Wilson	730	@ 20.80
1 holst cow, Falun	905	@ 20.70
1 blk cow, Bennington	1115	@ 20.20
1 Jersey cow, Salina		@375.00
1 Jersey cow, Abilene		@345.00
4 wf c/clvs, Ellinwood		@335.00
1 wf cow/clf, Solomon		@275.00

BULLS

1 wf bull, Smolan		@565.00
2 wf bulls, Salina		@480.00
1 wf bull, Lorraine		@400.00
1 wf bull, Oak Hill	1725	@ 29.70
1 wf bull, Lincoln	1690	@ 29.50
1 red bull, Ellsworth	1695	@ 29.40
1 wf bull, Lindsborg	1755	@ 29.20
1 wf bull, Miltonvale	1495	@ 28.90
1 holst bull, Tescott	1535	@ 28.00
1 char bull, Lincoln	1220	@ 27.50
1 blk bull, Lindsborg	1080	@ 27.20
1 holst bull, Lincoln	1200	@ 27.00
1 wf bull, Minneapolis	1160	@ 26.50

BUTCHER HOGS

17 mix hogs, Lincoln	208	@ 23.55
25 mix hogs, Ada	215	@ 23.50
4 mix hogs, Falun	225	@ 23.45
6 mix hogs, Gypsum	222	@ 23.45
11 mix hogs, Culver	239	@ 23.40
35 mix hogs, Claflin	234	@ 23.35
8 mix hogs, Gypsum	208	@ 23.35
40 mix hogs, Lincoln	223	@ 23.30
6 mix hogs, Culver	236	@ 23.30
31 mix hogs, Tescott	228	@ 23.30
8 mix hogs, Lincoln	236	@ 23.25
8 mix hogs, Tampa	213	@ 23.20
37 mix hogs, Abilene	237	@ 23.00

SOWS

1 white sow, Abilene	305	@ 20.90
3 mix sows, Tescott	423	@ 20.70
5 mix sows, Abilene	412	@ 20.60
1 spot sow, Abilene	375	@ 20.50
4 mix sows, Beloit	427	@ 20.40
1 white sow, Wilson	390	@ 20.40
8 mix sows, Falun	520	@ 20.30
1 hamp sow, Solomon	360	@ 20.25
3 white, Miltonvale	475	@ 20.10
1 white sow, Solomon	340	@ 20.10
1 white sow, Wilson	610	@ 19.10

BOARS

1 hamp boar, Tescott	445	@ 18.85
1 hamp boar, Ellsworth	545	@ 18.65
1 blk boar, Lincoln	735	@ 18.60
1 white boar, Delphos	555	@ 18.40
1 hamp, Sylvan Grove	205	@ 18.00

FEEDER HOGS

16 white pigs, Wilson		@ 26.00
17 mix pigs, Lindsborg		@ 26.00
6 hamp pigs, Longford		@ 25.50
8 mix pigs, Gypsum		@ 24.50
16 mix pigs, Windom		@ 23.50
41 mix pigs, Holyrood		@ 19.25
25 mix pigs, Falun		@ 18.75
30 mix pigs, Ellsworth		@ 15.75
143 mix pigs, Solomon		@ 7.75
5 white feeders, Abilene	122	@ 25.25
2 red feeders, Hillsboro	117	@ 24.75
2 spot fdrs, Hillsboro	152	@ 24.00

EARLY CONSIGNMENTS FOR MARCH 9TH

150 mix strs 700 lbs.
140 mix hfrs 675 lbs.
110 mix hfrs 675 lbs.
100 holst strs 850-900 lbs.
100 feeder steers
126 blk strs 550 lbs.
98 mix strs 800 lbs.
80 mix hfrs 700 lbs.
75 wf strs & hfrs 550-600 lbs.
70 wf hfrs 700 lbs.
56 strs 800 lbs.
50 wf hfrs 650 lbs.

THE LIVESTOCK AUCTION MARKET With ACTION

FOR INFORMATION OR ESTIMATES

LAURENCE CLEMENCE
Abilene ..... Phone CO 3-3091

MERRILL CHRISTIANSEN
Durham ..... Phone 732-3371

BOB MUIR
Salina ..... Phone TA 3-2963

MARKET REPORTS
Radio Station KSAL, Salina
6:45 a.m., Every
Monday, Wednesday & Friday
KFRM
6:55 a.m. Mon. through Fri.

Barn Phone
913 TA 5-0211 Salina, Kansas

CERTIFIED

Co., Inc
KANS.

URSDAY
Cattle Only

rts at 11:00 a.m. Cattle
e order they are consign-
oks.

D LARGEST
AUCTION

erage weight in lights
) head.

te auction facility
for 500.

cow, Salina	@375.00
cow, Abilene	@345.00
lvs, Ellinwood	@335.00
v/clf, Solomon	@275.00
BULLS	
, Smolan	@565.00
s, Salina	@480.00
, Lorraine	@400.00
, Oak Hill	1725 @ 29.7[illegible]
, Lincoln	1690 @ 29.5[illegible]
l, Ellsworth	1695 @ 29.4[illegible]
, Lindsborg	1755 @ 29.2[illegible]
, Miltonvale	1495 @ 28.9[illegible]
ull, Tescott	1535 @ 28.0[illegible]
ll, Lincoln	1220 @ 27.5[illegible]
l, Lindsborg	1080 @ 27.2[illegible]
ull, Lincoln	1200 @ 27.0[illegible]
, Minneapolis	1160 @ 26.5[illegible]
TCHER HOGS	
ogs, Lincoln	208 @ 23.55
ogs, Ada	215 @ 23.50
gs, Falun	225 @ 23.45
gs, Gypsum	222 @ 23.45
ogs, Culver	239 @ 23.40
ogs, Claflin	234 @ 23.35
gs, Gypsum	208 @ 23.35
ogs, Lincoln	223 @ 23.30
gs, Culver	236 @ 23.30
ogs, Tescott	228 @ 23.30
gs, Lincoln	236 @ 23.25
gs, Tampa	213 @ 23.20
ogs, Abilene	237 @ 23.00
SOWS	
ow, Abilene	305 @ 20.90
vs, Tescott	423 @ 20.70
vs, Abilene	412 @ 20.60
v, Abilene	375 @ 20.50
vs, Beloit	427 @ 20.40
ow, Wilson	390 @ 20.40
vs, Falun	520 @ 20.30
ow, Solomon	360 @ 20.25
Miltonvale	475 @ 20.10
ow, Solomon	340 @ 20.10
ow, Wilson	610 @ 19.10
BOARS	
oar, Tescott	445 @ 18.85
oar, Ellsworth	545 @ 18.65
, Lincoln	735 @ 18.60
oar, Delphos	555 @ 18.40
ylvan Grove	205 @ 18.00
DER HOGS	
igs, Wilson	@ 26.00
gs, Lindsborg	@ 26.00
gs, Longford	@ 25.50
, Gypsum	@ 24.50
gs, Windom	@ 23.50
s, Holyrood	@ 19.25
s, Falun	@ 18.75
s, Ellsworth	@ 15.75
igs, Solomon	@ 7.75
eders, Abilene	122 @ 25.25
ers, Hillsboro	117 @ 24.75
, Hillsboro	152 @ 24.00

GNMENTS FOR MARCH 9
lbs.
lbs.
lbs.
0-900 lbs.
lbs.
bs.
bs.
550-600 lbs.
s.
s.
OCK AUCTION MARKET
ith ACTION
Barn Phone
211 Salina, Kansas

GRASS & GRAIN

CLASSIFIED ADVERTISING

RATES: 7¢ a word. $1 minimum for one week. DISCOUNTS: (with cash orders only) deduct 10% if ad runs 2 weeks. Deduct 25% if ad runs 4 weeks. REFUNDS: you may collect a refund at the Ag Press office for any unused amount paid if an ad is cancelled. CLASSIFIED DISPLAY: (boxed ads) $2.10 a column inch. CASH: ads not accompanied by cash have a 25-cent billing charge added.
Mail To: Ag Press - P.O. Box 1009 - 1531 Yuma - Manhattan, Kansas 66502 - JE 9-7558

PRIEFERT FARMS
Fairmont, Nebr.

nsigns to the Pasture Time
le of Polled Herefords at En-
rprise, Kansas April 10:
5 bred heifers, bred to calve next fall
3 open heifers, 4-H prospects

Sale Manager:
LEON RIFFEL
terprise, Ks. 913-479-5848

CALL US

choce healthy "OKIE" steers can be bought for a lot money. Our weights and dition will save you money.

rndorff Cattle Co.

Harvey Orndorff, Nowata,
ahoma 918-273-2666
ndorff, Tulsa, Oklahoma
918-622-9043

ON FARM TESTED
York & Duroc
Nationally Accredited
SPF Boars
Some Gilts Available
HARVEY HERRS
Phone 913 - 348-2252
LINN, KANSAS 66953

Aggressive

kshire, Hampshire, & Ches-
White boars. Nationally ac-
lited SPF primary herd No.
Official "On Farm Tested"
a and latest test station re-
s from SENEK, KSU and
Grove, Iowa. Gains as high
2.46 daily on 2.4 lbs. of feed
pound gained.
Also Open Yorkshire
And Hampshire Gilts

Floyd Meyer

Phone 913 Palmer 1905
PALMER, KANSAS

NOTHER CARLOAD OF

ROWER VESTOCK QUIPMENT

Buy Early And Get
Carload Discount

EY MILLING CO.

913 - 632-2141
CLAY CENTER, KANS.

12 BULLS
Serviceable Age

ling in conjunction with the
nhattan (Kansas) Commis-
n Company auction

HURS., MAR. 16

Offered At 1:30 p.m.
High quality registered bulls,
mmered on grass only — Mill
n, True Onward, and Real
nce breeding.

Kocher Herefords

ONAGA, KANSAS

UROC BOARS

Serviceable age Duroc boars
open gilts — Test station
cords available.
Nationally accredited SPF.
one 913-238-4382 or 238-7743
write.

FRED GERMANN
Dwight, Kansas

OR SALE: Registered Angus
lls, six, 23 months old. These
e good bulls .Eileenmere, Er-
tre breeding. Ralph Latzke,
apman, Kans. sb2

OR SALE: Gentle, well broke
rrel mare, 9 yrs. old. 316-884-
, Americus, Ks. after 6:00
m. x2

Tegtmeier Polled Hereford

PRODUCTION SALE

Sat., April 1

At Beatrice 77 Sales Co.
2 miles north of

EATRICE, NEB.

45 2 year old bulls
20 bred heifers
15 open heifers

For Catalogs write:
Chuck Cook, Sale Mgr.
Colon, Nebr. 68018

JOHN R. POVENMIRE
Gridley, Kansas

Consigns to the Pasture Time Sale of Polled Herefords at Enterprise, Ks. April 10:
Dispersal of his Greenwood County herd including
11 young cows with Dec. & Jan. calves at side
9 bred heifers to start calving in April
Calves sired by and heifers bred to PVF bull who also sells

LEON D. RIFFEL
Sale Mgr.
Enterprise, Ks. 913-479-5848

Green City Sale Pavilion

ANNUAL SPRING BULL & COW SALE

Saturday, March 11

Starts 8:00 a.m. Promptly

50 HEAD

Charolais - Angus - Hereford
Breeding Bulls

ALSO

1,450 HEAD

of Charolais-Angus, Angus, Hereford and Black Whiteface breeding cows. Cows with calves by side and 2 year old bred heifers.

You are invited to this March 11th Spring Sale as buyer or as seller.

See Page 14
This Week's Grass & Grain

Green City Auction Market

GREEN CITY, MO.
For more information call:
Karl Boehner 816-874-3155
or
David Boehner 816-874-2090

Holstein - Hereford Cross

40 Holstein-Hereford and Hereford-Holstein open heifers, 550-800 pounds. Makes excellent cross with exotic breeds. Also serviceable age Simmental, Maine-Anjou, and Charolais bulls, horned and polled.
BEEF GENETICS RESEARCH

Judy Ranch

MANKATO, KS. 913-378-3316

FOR SALE: cows or heifers, excellent for Exotic breeding. Have mostly all red Shorthorns. Will sell 70 head of cows or 70 head of heifers, 30 of heifers are bred to Angus. The rest are bred to Shorthorn bulls. Some have calves. Will sell any no. Also have two 4 yr. old Shorthorn bulls. Howard Lilly, Melvern, Kans., ph. 913-549-3490. sb2

STANDING: Two AQHA stallions, sire of ROM & Show champions Poco Arrow, 67683, Bay and Real Pine, 448-912, Sorrel, $50.00 - registered, $30.-00 - Grade. Francis Nutsch, 6 west, 12 north, 3 west of Washington. Phone Morrowville 265-3745 or 265-3732. x10

SPF HAMPSHIRE BOARS and Open Gilts. Weighing from 200 lb. to 300 lb. Boars at Clarkson, Nebr. Gain 2.01-1.96, BF .76-86, Index 180-173. Barrow gain 197, BF 1.2, HL% 41.7, length 29.6. Loin 6. Feed EFF 265. New bloodlines. Satisfaction guaranteed. Steve Zumbrunn, Rt. no. 3, Junction City, Kans. ph. 913-238-6610. x2

FOR SALE — Choice green high altitude northern calves. James Forshee, Concordia, Ks. 913 243-4717. SB1

FOR SALE — Brahma Crossbred cows, start calving March 1. Good producers, 1050-1450 lbs., 3 to 6 years old. Phone 913 965-7273, Ramona, Kansas. x3

ON FARM Tested Chester boars now available. Back fat, loin eye and days to 220 lbs. available. We also have cutout information. Call collect Sunflower Chester, 913-539-3497, Manhattan, Ks. x3

FOR SALE — Holstein bulls & heifers. Also crossbred and weaned calves. Dwight Rhodes, Clifton, Ks., Phone 913 455-3407 x3

FOR SALE — Purebred Hampshire boars, open gilts in large or small groups. Eligible to register. Roth Bros., Green, Ks. 913 WI 4-2237. SB3

FOR SALE: Simmental Hereford cross and Simmental Holstein cross bulls, 14 months old. Elmer Stewart, Yates Center, Ks., ph. 316-625-2652. x1

TOP QUALITY Holstein and crossbred calves, age 2 wks. to 600 lbs. Jerry Davis, Herington, Ks., 913 BL 8-3132 or BL 8-3024. x20

GROWTH TESTED Angus bulls off-test and available on first Saturday each month now thru May. First come, first served. Ray Burns, 913 722-5070, Burnside Farms, 3 east on Hwy. 4 & 16, Valley Falls, Ks. SB1

CHAROLAIS for sale — Bulls, cows & heifers, purebred and percentage. High quality, fertility tested, guaranteed. Reasonably priced. Zeckser Charolais, Alma, Ks. 66401. 913 765-3628. x2

FOR SALE: Charolais & Angus herd bulls, one each. Good breeders. Bill or Bob Jones, Washington, Kans. sb2

13 HALF BLOOD Charolais Angus yearling heifers by large Angus cows and Monster-Ranger sires. $300 each. Fielding Hands, south Star Route, Garden City, Ks. 316 276-6337. x4

FOR SALE: Pair black draft horses, matched. August Befort, Hays, Ks., 913 625-5333. x1

FOR SALE: 20 Hereford cows to start calving last of March at $325.00 per head. Albert J. Rilinger, ph. 913-736-2785, Axtel, Kansas. x1

12 YEARLING registered Angus bulls; 2 Wye, 5 Pyros, 5 Eileenmere. Would consider selling interest in my herd sire, Blue Ribbon Pyros 2 from Angus Valley. 4 year old proven bull. Call 316-542-3222, Cheney, Kansas, after 6:00 p.m. for appointment. Howard Galentine. sb1

FOR SALE: 4 white Min-Molly mules, 2. 1 good spotted Jack, can be turned out in pasture. 5 Shetland mares, bred to this Jack. 1 pr. black mules 2 & 3 1 Shetland team, broke. 1 dun Balface, Shetland pony. Clifford Wilson, Clifton, Ks. 66937. x1

FOR SALE — Purebred Charolais bulls, large enough for heavy service. Arthur Reichert, McPherson, Ks. 316 241-1917. x1

FOR SALE — ⅞ Charolais bull coming 3 year old. Range condition. Phone 913 373-5493, Tipton, Ks. x1

FOR SALE — 5 Registered beef Shorthorn cows, one has Polled calf, rest to calf starting March 16th, bred to Polled bull, 100% dehorner. $400 per head, 6 yearling heifers, 4 polled 2 horned, all calfhood vaccinated, $225 per head. Several good purebred York boars sired by top index boar at Manhattan College Sale 1970. Registered tested boar 1 year old that gained 2.31 lbs. a day on test at Senek Test Station. 6 mi. north, 2 east of Frankfort, Ks., Beattie phone 913 353-2284. Wm. Bramlage, Frankfort. x1

FOR SALE — Chester White & Duroc boars, good quality, reasonably priced. Call 913 292-4628 between 8 a.m. & 5 pm. PB Ranch, Frankfort, Kansas 66427. SB3

FOR SALE — 150 head 650 lb. Holstein steers. 122 head 400 lb. choice steers. 151 head 425 lb. choice heifers. 35 head 1st & 2nd calf pregnancy tested heifers. Call 913-243-2715, Jimmie E. Dorman, Rt. 2, Concordia, Kansas 66901. SB1

FOR SALE — Purebred Polled Shorthorn bulls 18 months old. Archie Chartier, Clyde, Ks. Phone 913 446-3580. x1

FOR SALE — 45 Hereford 2 year old Colorado heifers, good quality to calve in March and April, $275. Ten 2 year old Angus heifers, calves at side, $350. 8 Hereford cows with big calves $325. Paul Evans, Kincaid, Ks. Phone 316-439-5354. SB3

FOR SALE — Qualified Co-op program F-1 gilts. Raymond Krause, Wheaton, Ks., Phone 913 224-3459. x1

FOR SALE — Large type registered Angus bulls, coming two years old, reasonably priced. Charles A. Miller, Gypsum, Kansas, Phone 913 696-4518. x3

FOR SALE — ¾ and ⅞ Charolais bulls, 4T dominate breeding. Contact Wilbur Racette, 913-446-3510, Clyde, Ks . x3

FOR SALE — Registered performance tested Angus bulls, including a good four year old Laflin bred bull. Ed Thiel, Easton, Kansas, 913 682-2624. x1

FOR SALE — Two choice Charolais bulls. Coming 4 yr., ⅞ & registered. Excellent breeders. Selling because of herd reduction. Clarence Miller, Alma, Ks. 66401. Phone 913 765-3379. x1

FOR SALE: Purebred Hampshire open gilts, 240 to 250 lbs. Good selection with good breeding background. 913-744-2103 or 913-744-2891, Bremen, Ks. 66412. sb1

FOR SALE: Spotted boars, Gene O. Young, Westphalia, Kans., RR no. 2, phone 913-489-2545. x2

FINANCING AVAILABLE on DAIRY COWS — If you wish to start a new dairy or expand your present one, we have for your selection 250 head of Holstein fresh & springer cows and heifers. Also Jersey & Guernsey. Buy where every cow and heifer is guaranteed sound when they freshen. W. G. Wiebe, Summerfield, Kansas, Phone 913 244-7625. SB1

FOR SALE — 25 purebred Shorthorn bulls 16-24 months old. Sired by Canadian bulls. Milt Nagely, Abilene, Ks., Ph. 913 479-5533. x5

FOR SALE — Registered Yorkshire serviceable age production tested boars. Bred like our 1971 State Fair Grand Champions & testing station toppers. Walker's Yorkshire Farm, Rt. 2, McPherson, Ks. 67460. Phone 316 241-5139. SB4

CHAROLAIS BULL, ⅞, 9 mo., excellent length, 650 lb. weaning weight. Sam breeding. Ph. Manhattan 913 776-7145. x2

FOR SALE — 10 year old paint Quarter Horse, well trained, good disposition, Phone 913 776-6925 Manhattan 66502. SB2

CHAROLAIS BULLS for sale, extra good, halter broke, performance tested. York Charolais Farm, Dwight, Ks. 66849. Phone 913 482-3267. x3

DO YOUR CATTLE have lice? For custom spraying call 913 366-7896. x2

FOR SALE — 2 yr. old registered Hereford bulls, Tex Onward, Tex Husker Dom & Mischief bloodlines. Freeman Hereford Ranch, Simpson, Ks. Phone 913 593-4212. x2

CHAROLAIS percentage bull, DeLaval milker, bulk tank. Lloyd Shearer, ph. 913-497-2936, Wilsey, Kansas . sb4

FOR SALE: Quarter horse, bay mare, seven yrs. old, gentle and has won at horse shows. Kenneth Tilley, Frankfort, Ks. Ph. 913-292-4836. sb1

REGISTERED BULLS, serviceable age, modern Beau Type 34 breeding — bull bred just slightly ahead of the times. Jones Hereford Farms, Phone 913 461-5607, Abilene. x4

30 LARGE Hereford cows, have begun calving. Harold Schneider, 913 244-3422, Summerfield, Kansas. SB2

FOR SALE — Duroc and Hamp boars and open gilts. Gail and Art Roepke, Waterville, Ks., 66548. Call collect 785-2766 or 785-2765. SB5

FOR SALE — Registered Hereford bull, coming 2 years old. Tex Onward breeding. Johnson Hereford Farms, Smolan, Ks., Phone 21 or 71, Salemsborg, Kansas. SB2

FOR SALE — Reg. Shorthorn bulls, 12 to 18 months old, suitable for crossbreeding. Glenn E. Lacy, Miltonvale, Ks. Phone 913 427-4513. x4

77 HEREFORD stock cows, 13 Angus, pregnancy-bangs tested. 3's, solids, $265. Call Doug Wildin, 316 662-7543, Hutchinson. SB2

FOR SALE — 23 Angus cows, calfhood vaccinated, 3 to 7 yrs. old, with Hereford cross fall calves. Cows bred back. Price $380 per pair. Phone 913 765-3896, Alma, Kansas. SB1

FOR SALE — 4 reg. Horned Hereford bulls 3 years old. Lindbloom Cattle Co., Osage City, Ks., Phone 913 528-1970. SB2

FOR SALE: 20 Angus heifers, start calving in March. Bred to high performance Emulous and Koranmere bulls. Calfhood vaccinated and guarantee with calf $350.00. Lindsey Creek Angus Farms. Minneapolis, Kans., ph. 913-392-2639. x2

One 2-YR. OLD Limousin-Angus cross bull; one Duroc boar; one York boar. Phone Olsburg, Ks. 913-468-3515. SB2

FOR SALE — 33 head 3 year old choice Hereford cows, calving to sons of Canadian Colossal. F. E. Bliss, Howard, Ks. 316-374-2292. SB1

WANTED — 200-600 open ewes, delivery now or later. Call Doug Wildin, 316 662-7543, Hutchinson, Ks. SB3

FOR SALE — 100 Hereford cows, some with calves. Leonard Travelute, Waterville, Ks. SB2

FOR SALE — 60 choice Hereford cows, all one brand, age 4 to 6, calving now. All bred to registered Hereford bulls. James Forshee, 913 243-4717, Concordia, Kansas. SB1

FOR SALE — 18 head of good Hereford heifers due to calf in early summer. Contact Ernest H. Brown, Phone 913 388-2423, Manchester, Kansas. SB1

FOR SALE — Registered Quarter Horses, 2 two-year old geldings, 1 two-year-old filly broke; 1 three-year old gelding, well broke; broodmare due to foal in 2 weeks. Also six year old stallion by Flit Bars, well broke. These are all well bred, show quality horses. Priced reasonable. James Warta, Ellsworth, Ks. 913 472-3389. x1

31 WHITEFACE cows for sale, with 31 calves. Also 10 Whiteface springer cows, 15 Angus cows. All choice. Ernie Love, Rt. 1, Reading, Ks. Phone 316 699-3320. SB1

FOR SALE — 51 black and black baldface, 15 Shorthorn & 14 Hereford cows, starting to calf. These are all young cows, mostly 3 to 5 year olds. Price $285 on springers, 325 on pairs. Phone 913 439-6384, Burton L. Richards, Scottsville, Ks., Mitchell County. SB1

FOR SALE — Proven registered spotted boar, was champion at the Illinois State Fair. Have had outstanding litters from him. Priced to sell. Robert Laflin II, Olsburg, Ks. 913 468-3529. SB2

FOR SALE — 16 Angus cows 4 to 7 yrs. old, pregnancy and bangs tested. 7 calves on ground rest to calf soon. Alfred Woellhof, Clay Center, Ks., Phone 913-926-3436. SB1

FOR SALE — Registered 2 yr. old Hereford bulls. Both horned and Polled. Location, 5 miles north and 3 east of Bennington, Kansas, Phone 913 488-3816. Donald E. White, Bennington, Kansas. x4

FOR SALE — Charolai sbull, 2 years old, proven breeder, $450. J. Park Mauderly, Strong City. Phone 316-273-8421. SB1

FOR SALE — Beef cross calves We will have 500 head of calves at our barns every weekend, 4 weeks to 400 lbs. Also Holstein bull. Heifer calves. All triple vac. W. G. Wiebe, Summerfield, Kansas 913 244-7625. SB1

FOR SALE — 15/16 Charolais cows with fall calves. Also Charolais herd bull, Facca-Uranium II (½ French). Special price if take all females. Good selection of service-age bulls. Pony Express Farms, Rt. 2, Box 80, Fairbury, Nebr., 402-729-5753 or 729-5989. SB9

SHORTHORN & Polled Shorthorn bulls, any age to 2 yrs. old. Suitable for crossbreeding, commercial or purebred use. Keith Lauer, Abilene, Ks., Phone 913 479-2288. x1

LARGE TYPE registered Angus bulls coming two years old. One herd bull 5 years. Wooden stock rack, fits Dodge pickup with long wide box — $65. Rottman & Sons, Pawnee City, Nebr. Phone 402 852-7881. x1

SIMMENTAL - HEREFORD cross yearling bulls. Add growth and milking ability to your herd through sons of Galant. Also 2 year old Hereford bulls. August Carlson, Smolan, Ks. 67479. Phone 1017, Salemsborg. SB1

FOR SALE — Thirty head three year old Angus heifers bred to Angus bulls. Start calving March 15. Calfhood vaccinated and branded. $350. 6 miles east Salina, Ks. Phone 913 823-8983. SB3

WANTED — Sheep, ewes with lambs or to lamb. State breed, how old, and your price. Write Eli Bontrager, Route 2, Burrton, Kansas. x4

FOR SALE — Heavier weaning weights, faster feedlot gains — three well muscled Charolais bulls, coming one year old. Two Simmental-Angus bulls sired by Parisien. Phone 913 776-7324, Manhattan. Warner Pride Simmental - Charolais. SB2

FOR SALE — 22 Black Angus cows, calves on ground, more to follow. 16 first calf heifers, calf in March. Roland Glessner, Alta Vista, Ks., Phone 913 229-5278. x3

FOR SALE — Horned Hereford bull 4 years old. Royal Husker breeding. Ed Simon, Olsburg, Ks., 913-468-3306. SB2

FOR SALE — Lightweight green steer & heifer calves for immediate delivery. Calves will weigh from 350 to 425 lbs. For information phone Harlan Jensen, Rt. 2, Concordia, Ks. 913 243-2581. SB2

SPF HAMPSHIRE boars, new meaty type bloodlines. Boars weighing 200 to 300 lbs. Boars on test at Clarkson, Nebr., gain 2.01, 1.96, probe 0.76, 0.86, index 181, 170. Barrow gain 1.97, Len 29.6, BF 1.2, LE 6, HL% 41.7, yield 71.8, Feed EFF. 2.65. Steve Zumbrunn, Rt. 3, Junction City, Ks. 913-238-6610. x1

FOR SALE — Purebred Duroc boars, bred gilts, stock pups. John Ackeret, Soldier, Ks., Ph. 913 924-2535. x3

FOR SALE — Registered Yorkshire boars ready for heavy service. Some test station data available. Lawrence Bandel, Wamego, Ks. 456-9334 . x1

SIMMENTAL - HEREFORD bulls by Galant from registered Hereford cows. F Bar Ranch, Alma, Ks. 66401. Phone 913 765-3954. x2

FOR SALE — Registered Angus bulls 19 months old. Ankonian President breeding. Keith McKeown, Route 1, Superior, Nebraska, Phone 913 753-4128, Webber, Kansas. x2

REGISTERED BROWN SWISS Swiss Simmental, Swiss - Charolais, service age. Put milk and muscle in your cow herd and money in the bank, $400 - $500. Choice of 10. John Lust, Iola, Ks., Phone LaHarpe 562. x3

WOOD SHAVINGS for sale at all times. Nelson Manhattan Hatchery, Manhattan, Ks., Ph. 913 778-3412. SBTF

200 HEAD of open and bred Holstein heifers, 300 to 900 lbs. W. G. Wiebe, 913 244-7625, Summerfeild, Kansas. SB1

REGISTERED QUARTER horse mare in foal. Dennis Anderson, Lindsborg, Ks. Phone 913 227-3105 evenings. x3

HAMPSHIRE BOARS eligible to register. Also open gilts. Home of the record 8.1 loin eye at last fall test SENEK. Dean & Carl Funston, Abilene, Ks., Phone Dean 598-2467, Carl 598-2326. x5

FOR SALE — Holstein, Brown Swiss, Guernsey springer heifers. Marvin Revell, Aurora, Ks. Phone 913 464-3245. SB1

FOR SALE — Reg. Polled Hereford bulls 12 to 18 months, one 2 yrs. Harry Riffel, Hope, Ks., Phone 479-5881. x2

FOR SALE — Registered Angus bulls, Ermitre and Ankonian President breeding, 17 mo. old. Star Angus Farm, Miltonvale, Ks., Phone 913 427-4506, Roy Yonally. x1

Dairy Supplies

FOR SALE — 300 gallon Mueller bulk tank. Harold Kruse, Hanover, Kansas. Phone 913 337-2724. x1

Feed & Seed

CUSTOM PELLETING
Grain Banking

Page's Feed — Bulk Delivery
Animal Health Products

MANHATTAN MILLING CO.
Manhattan, Ks. 778-3217

RIDE 'EM HIGH feed for horses. Product of Key Milling Co., Clay Center, Kans., Phone ME 2-2141. SBTF

KEY RABBIT Mini Pellets for fast gains, no waste. Key Milling Co., Clay Center, Kansas, ME 2-2141. TF

NEAL SEED oats, state tested, germination 98%, $1 bu. bin run. Edward Wienck, Phone 1407, Palmer, Kansas. x3

FOR SALE — Conditioned alfalfa hay in barn. 1724 South Manhattan Ave., Wesley Nauerth, Phone 913 537-2490, Manhattan, Kansas 66502. x3

NEAL SEED OATS, $1.25 per bu. cleaned. Marvin Poland, Rt. 1, Junction City, Phone 913 922-6623. SB3

WANTED — DEALERS for Northrup King hybrid corn, hybrid sorghums, etc. For more information call or write Northrup King & Co., 3000 W. Kellogg Drive, Wichita, Ks. 67213. Ph. 316 943-7201. x1

PASTURE FOR RENT for 100 light yearling steers. Frank Luthi, Valley Falls, Ks. 66088. Phone 913 945-3762. SB2

LODI, the new forage oats for Kansas. Our 1971 Kansas Survey shows production reports as 3 to 15 tons silage, 65 to 84 bales hay, 45 to 100 bu. grain per acre, 30 to 90 days pasture. One Dodge City farmer baled 1800 bales more Lodi from 65 acres compared to 65 acres of another variety under circular irrigation. We also carry spring Barley seed. Call us collect for prices, 913-527-2484, Sis Seed, Belleville, Ks. x3

FOR SALE — Minhafer seed oats. State tested, no noxious weeds. Weslev Heilman, Green, Ks. 913 944-2233. SB3

WANTED TO RENT — Pasture for 15 cows for 72 season. Phone 913 456-2567 evenings. x1

FOR SALE — Foundation Trio seed oats $2.50 per bushel. Agronomy Dept., KSU Waters Hall, Manhattan, Ks. 66502. Ph. 532-6111. SB1

FOR SALE — Alfalfa & prairie hay. Leland Kaump, Riley, Ks., Phone 913 485-2675. x1

FOR SALE: Minhafer seed oats, 98% germination, recleaned. Jesse Tolman, Ph. 913 224-3405, Westmoreland. SB3

WANTED TO RENT — 160A pasture in Dickinson or Wabaunsee County. Phone 913-479-2232, Abilene, Ks. SB1

MINHAFER SEED oats, 97% germination, $1.15 bushel. Harry Bammes, Alta Vista, Ks. x1

FOR SALE — Crimped wire tied baled alfalfa in barn. E. C. Koenecke, Bremen, Ks., Phone 913-744-2050. x1

ALFALFA — 1000 wire tied square, shedded bales for sale, $25 ton. Tescott, Ks. 913 283-4650 x1

FOR SALE — Prairie hay, square and round bales. Dale E. Wrosch, Onaga, Kansas, Ph. 913-889-4329. x1

TONKA OATS, first year from registered seed. Germ. 94. Louis Franz, Emmett, Ks. 913-535-2582. x4

FOR SALE — Tested Switchgrass seed. Germination 64%, purity 97.89%, 62c. Von Pschigoda, Hope, Kans. x1

WANTED TO Rent pasture for 1972 season. Harold Alexander, Clay Center, Ks., Phone 913 944-2146. x 1

FOR SALE — 1000 bales prairie hay, 50c bale. One mile west and ½ north of St. Marys. Abe L. Vandiver. x1

WANTED — To rent pasture for 100 cows for 72 season. James Cady, 913 439-6376 evenings, Scottsville, Ks. x3

FOR SALE — Alfalfa, wire tied. Earl Oberhelman, Westmoreland, Ks. Ph. 913 224-3746 SB2

FOR SALE: Sumac or Rox Orange cane seed .Joe Lee Wright, Ellsworth, Ks. ph. 913-472-3324. x2

FOR SALE — 1000 tons high quality corn silage in oxygen-free storage. Will feed on shares or by the ton. Will also pasture cattle through the summer. Phone 913 544-3968, George L. Fridell, Rt. 5, Hiawatha, Ks. 66434. x2

MADRID SWEET clover seed, state test 92, bin run 5c pound. Lespedeza seed cleaned. No dodder, 6 cents pound. Wanted to buy 1½ to 3 HP blower for grain bin. Burlington, Ks., Ph. 316 364-2908. x2

WANTED — Major hybrid seed company needs dealers in Manhattan, Wamego and St. Marys area. Write Roe Borsdorf, Box 4368, Gage Center Station, Topeka, Ks. 66604. x1

FOR SALE: 3500 bales Sudan hay, 50c per bale. Larry Sorrel, phone 913-568-2423, Glasco, Ks. sb1

FOR SALE: 300 bales alfalfa, 390 bales cane, 42 bales hay grazer. Field stacked near Hunter, Kansas. L. A. Wick, 3101 Boswell, Topeka, Kans. ph. 913-266-7123. sb6

FOR SALE — Sweet clover seed, state tested. N. G. Zogelman, Florence, Ks. 316 726-3755 or Harold Heymann, Burns, Ks. 316 726-5654. x7

FOR SALE — 4000 square bales prairie hay, near blacktop highway. Phone 316 767-6632, Council Grove, Kansas. x1

FOR SALE — 100 bales alfalfa. Phone 913 776-8400, Frank Heidel, Rt. 2, Manhattan. x1

PLANNING A GARDEN this summer? We have bulk garden seeds, onion, rhubarb, asparagus, strawberries, fruit trees, soil and peat pots, and all other items you will need at Blueville Nursery, 2 miles west on Anderson, Manhattan, Ks. SB1

FOR SALE — Barn stored, square baled alfalfa, brome and prairie hay. Edwin Kuhn, Alta Vista, Kansas. Phone 913 229-6482. x4

FOR SALE — Prairie hay, square bales, wire tied, in barn. Jim Houck, Bushong, Ks., 316 884-3945. x1

FOR SALE: 20,000 lbs. Madrid sweetclover, state test 86, scarified, cleaned, and bagged, 15 cents per pound, Tom Highberger, Westphalia, Kans., phone 913-489-2463. x2

WANTED — Sumac cane, Kansas orange or other forage seed. Send price, etc., John Greer, Langdon, Ks. x4

FOR SALE — Prairie hay and brome hay 50c a bale. Kenny Straub, Rt. 2, Wamego, Kansas 66547. x1

Automotive

CHEVROLET

Check With Us

1969 Chevrolet C50, 4 speed, 2-speed, new 8:25x20 tires, power steering, custom cab, radio, V8 engine
1968 Ford N700 tilt cab, extra clean heavy duty truck, 124" cab to axle, power steering, good local references
1969 Chevrolet custom El Camino, V8, 3 speed, local owned, 21,000 mile cream puff unit.

COMING IN
3 1969 Chevrolets, 2 tons
1966 GMC 2 tons
1963 GMC 2 tons
Check with us — business is good

Skinner Chevrolet

Phone 632-2101
CLAY CENTER, KS.

We Have The Trucks

1969 IHC 2 ton, 345 V8, 114" cab to axle, 4 sp., 2 sp., 16' Giant bed, 40" grain sides, fold down stock racks and Anthony hoist
1962 Chev. ½ ton, 6 cyl., 4 spd., 4 wheel dr., free wheeling hubs with a long narrow bed
1968 Dodge ½ ton, V8, 3-speed, good clean low mileage truck
1966 GMC 2 ton, V6, 4 speed, 2 speed, LWB, 8:25 rubber, cab and chassis
1968 El Camino, V8, automatic, power strg. & brakes, air
1967 Chevrolet 70 series tilt cab, 401 Magnum engine, 5 speed, 2 speed, power steering, full air ,saddle tanks, 5th wheel, trailer connections, 10:00x20 rubber. Ready to make money.
1965 Chevrolet ¾ ton, V8, 4 sp., not a nicer one in the country

4-WHEEL DRIVE
1968 Ford Ranchero, V8, 3 spd.
1963 Ford N700 2 ton, 7000 lbs. front axle, 17,000 lb. rear axle, 2 spd., 4 spd., power steering, V8, with bulk tank, auger and hydraulic equipped, ideal for a big feed lot or elevator
1961 Chevrolet 1½ ton, 6 cyl., 4 speed, 11' bed, grain sides & stock rack, no hoist

Call Melvin Buxman collect and he'll be happy to come out and look at your truck or car. Just call Melvin at 825-5431.

Jim Sullivan Chevrolet

239 N. Santa Fe
Phone 913 825-5431

CHEVROLET CHEVROLET

SALINA, KANSAS

This Week's Special
AT
BUICK - OPEL

1970 Ambassador SST 4 dr. sedan, divided front seats, AT, PS, AC, radio, only driven 20,000 miles. Top condition.

Only $2395.00

Manhattan Motors

BUICK — OPEL
311 Houston PR 8-3537
Used Car Lot 231 Houston
PR 6-4414
MANHATTAN, KANSAS

FOR SALE — 2 1963 E100 Ford pickups, both blue, one low mileage & good condition, $450. Other one rough $100. Paul Sollner, Burdick, Ks., Phone 497-2266. x1

CHEVROLET
Autocar
WHITE TRUCKS
WHITE FREIGHTLINER

1971 Chevrolet LWB 114" C 350 V-8, power steering, 8 tires front, mut & snow re 2-speed axle, extra clean ..... $
1970 Chevrolet LWB ½-ton wide box, 350 V-8, automa with power steering, red a white 2-tone paint, extra clean $25
1969 Gutherie fiberglass 20 hopper grain trailer, com plete with tarp, 10:00x20 tires, extra good $5
1969 Chevrolet LWB 2-ton, series 102" CA, new facto V8 short block, 4 speed, speed, 8:25 tires, power ste ing, low mileage, extra cle 15½' used Giant grain bo $3
1968 White Western Star, co ventional cab, new 250 Cu mins diesel engine, 10-spe Road Ranger SLHD twin screw, cast spoke wheels, 10 00x20 tires, air, power ing, clean .....
1968 Chevrolet ½ ton, LWB V8, 3 speed, wide box. A go buy $1
1967 Chevrolet 60 Series, 366 V8, 5 speed, 2 speed, tand axle pusher, 9:00 tires, 11 Anthony dump box, telesco hoist ..... $
1966 Chevrolet LWB, ½ ton, wide box, power steering, cond., engine completely ov hauled $1
1966 GMC tandem drive tw screw 5 spd., 3 spd. auxili 900 tires, PS $3
1964 Ford 2 ton, LWB, V8, 18' grain box & underbody hoist, 2 speed axle, 8:25 ti $3
1964 Ford ½ ton LWB, V8 speed, wide box .....
1964 Ford COE, 102" CA, V-8 spd., 2-spd., 825 tires, 18 box & hoist ..... $
1963 Chevrolet LWB 2 ton, 6 cyl., 2 spd., 8:25 tires, Giant fold down box wi underbody hoist ..... $
1962 Ford ½-ton, SWB, box, V8, 3-speed .....
1962 White, 10 speed Road ger trans., V8 gas engine Paige & Paige tandem ta axle, 14' dump bxo, 10:00 tires, weighs 15,500 lbs. ty, good cond. ..... $
1962 International R200, 450 cyl., 5 speed, 2 speed, ta axle tractor, good $1
1962 Chev. LCF single axle tor, 348 engine, good .. $1
1961 GMC tandem axle driv twin screw 5 speed, 4 spe auxiliary, 9:00 tires, power steering ..... $
1960 International single a tractor, 549 V8, 8 speed Ro Ranger, extra good condi $1
1948 Chevrolet ½-ton, 4-spe ..... $
1953 Hobbs tandem axle gra trailer, 32', good condition, removable grain sides, 10 x20 tires $1
1957 International L190 twi screw 549 V8, 10 spd. Ro Ranger tractor ..... $
1951 Chevrolet, SWB, 1½ 10' grain box and under hoist. Extra good condi 30,800 actual honest miles $1
1951 Chevrolet ½ ton, 4-spe ..... $
1950 Chevrolet LWB, 4 spd., spd., 8:25 tires, good, 15 grain box, good condition $
1959 Chevrolet SWB, 1½-to fold down grain box, un body hoist, 6-cyl., good $1,
1947 Ford 1½ ton, 13½' grai box ..... $

NEW TRUCKS
We have a large in ready for delivery, of trucks, ½T pickups to single tandem diesel tractors.
See John Melton at Mel Cycle Shop for new Rupp cycles. Several new models stock to choose from. Affilia with Melton Motor Co., Inc.

Melton Motor Co., In

16th & M Streets 913 527-2
BELLEVILLE

FOR SALE — 1961 Chevrol 2 ton truck, new bed & ho 48,500 actual miles, one owne Leonard Travelute, Waterv Kansas.

1971 Chevrolet LWB 350 V-8, power steering, tires front, mut & 2-speed axle, extra .....

1970 Chevrolet LWB wide box, 350 V-8, with power steering, white 2-tone paint, clean .....

1969 Gutherie flow hopper grain trailer, plete with tarp, tires, extra good

1969 Chevrolet LWB series 102" CA, V8 short block, speed, 8:25 tires, ing, low mileage, 15½' used Giant .....

1968 White Western ventional cab, new mins diesel engine Road Ranger screw, cast spoke 00x20 tires, air, ing, clean .....

1968 Chevrolet ½ ton V8, 3 speed, wide buy .....

1967 Chevrolet 60 V8, 5 speed, 2 sp axle pusher, 9:00 Anthony dump bo hoist .....

1966 Chevrolet LWB wide box, power cond., engine com hauled .....

1966 GMC tandem screw 5 spd., 3 sp 900 tires, PS .....

1964 Ford 2 ton, LWB 18' grain box & hoist, 2 speed axle .....

1964 Ford ½ ton speed, wide box .....

1964 Ford COE, 102" spd., 2-spd., 825 box & hoist .....

1963 Chevrolet LWB 6 cyl., 2 spd., 8:25 Giant fold down underbody hoist .....

1962 Ford ½-ton, box, V8, 3-speed .....

1962 White, 10 speed ger trans., V8 gas Paige & Paige axle, 14' dump tires, weighs 15,5 ty, good cond. .....

1962 International cyl., 5 speed, 2 sp axle tractor, good .....

1962 Chev. LCF sing tor, 348 engine, go .....

1961 GMC tandem twin screw 5 speed auxiliary, 9:00 tires steering .....

1960 International tractor, 549 V8, Ranger, extra good .....

1948 Chevrolet ½-ton .....

1953 Hobbs tandem trailer, 32', good removable grain x20 tires .....

1957 International screw 549 V8, 10 Ranger tractor .....

1951 Chevrolet, SWB 10' grain box and hoist. Extra good 30,800 actual miles .....

1951 Chevrolet ½ ton .....

1950 Chevrolet LWB spd., 8:25 tires, grain box, good con

1959 Chevrolet SWB fold down grain body hoist, 6-cyl.,

1947 Ford 1½ ton, box .....

NEW TRUCKS

We have a large ready for delivery, trucks, ½T pickups tandem diesel tractors

See John Melton Cycle Shop for new cycles. Several new stock to choose from with Melton Motor C

Melton Motor C

16th & M Streets BELLEVILLE

FOR SALE — 196 2 ton truck, new bed 48,500 actual miles, Leonard Travelute, Kansas.

Used Imports

71 Datsun 1200 fastback coupe, radio, 4 spd., floor shift, 12,000 actual miles, like new $1795

Datsun 1200 Sedan, 4 spd. transmission, radio, new tires, low mileage, extra nice $1795

71 Toyota Corolla station wagon, low mileage, 4 spd, floor shift, real sharp $2095

2 Datsun ½ ton pickup, 4-spd. trans., 2000 actual miles, one local owner $2295

71 Datsun ½ ton pickup, 4 spd., radio, camper cover, 7,000 miles, one local owner. $2095

0 Datsun ½ ton pickup, 4-spd. trans., low mileage, like new $1795

Datsun ½ ton pickup, 4-spd. trans., radio, camper cover, extra sharp $1595

KEY, INC.

2312 Stagg Hill Rd.
Phone 539-1161
Manhattan's Only
VOLUME
New & Used Car Dealer

TRUCKS ! !

1800, new 392 V8, air drag, 5 spd., 2 spd. $5000

IHC ½-ton, V-8, 4-speed, 3,000 miles $1875

military Jeep, 283 V8, top, roll bar, heater $950

GMC pickup, V6, 4 spd. $1325

IHC ½-ton, V8, 3-speed $1,275

Ford truck, V8, bed & hoist $1075

IH truck, bed & hoist $675

XL Ford 2 dr. HT .. $700

GMC truck, bed & hoist $875

IHC Travelall, V8, power $375

IH tandem diesel, twin screw, conventional 283 Detroit, 10 spd. Road Ranger trans., 120" CT $8000

GMC tandem, 238 Detroit, 5 spd. RR trans., 20' bed and hoist $4750

1600 IH 2 ton, V345, PS, steel bed, 2 way hoist $4950

tandem trailer with removable grain sides $1,850

fold down rack for Giant bed $100

Cloud County

TRUCK & TRACTOR

Phone 913 243-1840

CONCORDIA, KANS.

USED TRUCKS

CHEVROLET 60 Series truck, 18' box, hoist and fold down racks, 366 engine, 5 spd., 0 actual miles

CHEVROLET 2 ton truck, grain body and hoist, 350 engine, 900 rubber. Less than 000 miles.

8 CHEVROLET 2 ton truck, grain body & hoist, 2 spd. power steering, 900 rubber, 000 actual miles.

8 CHEVROLET 50 Series factory tag axle, 18' box and hoist, 366 engine, 27,000 miles.

1 IHC 2 ton, V8, chassis & cab, 108" CA. Runs extra good.

Fuller Chevrolet Co.

9 E. 2nd Ph. 738-2281
BELOIT, KANSAS

WANTED — C600 or F600 Ford truck, 61 or later, with or without bed. Give description, condition, price. Jack Moran, Jr., Ks. Phone 316 587-3306. x1

WANTED — Chevrolet ½ ton pickup 1962 or older. Send price to, P.O. Box 503, Hutchinson, x1

FOR SALE: 1964 Ford Galaxie 2-door hardtop (fastback) 4-speed with overdrive, 390 engine. Larry Chartier, Ames, Ks. 913-243-3941. sb2

VETERINARIAN BOX, Gordon fiberglass frame mounted. Refrigerated, fully equipped, good condition. Price $775. Rust Used Cars, Kensington, Ks., Ph. 476-3250. SB1

SEE IN JANSEN

SIEBE'S TRUCK CENTER SPECIALS

1971 Chevrolet 50 series, 350 V-8, 4-speed, 2-speed, cab & chassis

1970 Chevrolet 40 series, 350 V-8, 4-speed, cab & chassis

1970 Chevrolet 50 Series, V8, 4-speed, 2 speed, new, 15½' box and hoist

1970 Ford 2-ton, V8, 4 spd., 2 spd., 15'6" box & hoist

1969 Ford C700 tilt cab, 144" CA, V-8, 5-speed, 2-speed, cab & chassis

1968 Chevrolet 50 Series, 453 Detroit diesel, tandems, will carry 18' box

1968 Chevrolet 50 Series, 327 V8, 4 spd., 2 spd., with new 15½' box and hoist

1968 Ford F600, 2-ton, 4 sp., 2-spd., new 16' box & hoist and 9:00x20 new tires

1967 International 2 ton with new 15½' box and hoist, V8, 4 speed, 2 speed

1967 Ford N600 V8, 4 speed, 2-speed, with new 16' box and hoist

1966 Chevrolet 60 series, 4-spd., 292 6-cyl., cab & chassis

1965 Chevrolet 60 series, V-8, 4-speed, 2-speed, cab & chassis

1964 Ford F600, 6 cyl., 4 speed, 2 speed, 13½' box and hoist

1964 Chevrolet 60 Series, 292 6 cyl., 4 speed, 2 speed, with new 13½' box & hoist

1963 Chevrolet 2 ton, 124" CA, 292 6 cyl., 4 speed, 2 speed, cab and chassis

1963 Ford F600, V8, 4 spd., 2-spd., 13½' box & hoist

1960 Chevrolet 60 series, 4-spd., 2-spd., 13½' box & hoist

1955 Ford F600, V-8, 4-sp., 2-sp., 13½' box and hoist

Siebe's Repair Trucks

JANSEN, NEBR.
Telephone 402 424-2670

Pre-Spring Used Truck Sale

1970 Chevrolet ½ ton 8' Fleetside pickup, V8 engine, automatic transmission, power steering, wrap bumper, air conditioning, many other deluxe features. An excellent buy

1967 Chevrolet ½ ton 8' Fleetside pickup, 6 cylinder, 4 spd. transmission, wrap around bumper and overloads.

1965 Chevrolet 8' Fleetside pickup, Big 6 engine, 4 speed transmission, overloads and wrap-around bumper

AT OBERMEYER'S
YOU BUY
THE MILES LEFT —
NOT THE MILES USED

Looking For A
Dependable Car . . . See
The Brightest Corner In Town

OBERMEYER

913 258-2255 Open to 9 p.m.
Marvin Obermeyer, Owner
HERINGTON, KANSAS

Salina Is The Place To Buy

1971 Ford F100, 360 V8, automatic, power steering and automatic, Sport Custom cab $2895

1969 Ford window van, V8, std. transmission, ... $1795

1969 Chevrolet ½ ton, V8, automatic $1895

1969 Chevrolet ½ ton, V8, 3 sp. $1695

1967 Ford T400 walk-in van $795

19 NEW FORD TRUCKS IN STOCK

ALSO A LARGE SELECTION OF BRONCOS, VANS AND RANCHEROS

Long-McArthur, Inc.

340 N. Santa Fe Salina, Kans.
Ford-Lincoln-Mercury
913 823-2237

FOR SALE — 1962 Chevrolet station wagon, 283 V8, automatic, good mechanical condition, first $200 takes it. Call 913 539-7278, Manhattan, Ks. x2

A-1 Used Trucks

1970 Ford ¾, 4x4, V8, wide bed

1970 Chev. ¾, 4x4, V8, narrow bed

1970 Chev. ¾, 4x4, V-8, flatbed, radio, grille guard

1969 Ford ¾, 4x4, V-8, narrow bed

1968 Chev. ¾, 4x4, 292, stock bed

1967 Ford ½, 4x4, V-8, long WB

1969 Chev. 60 series tractor, 427 V-8, 5-2 speed, PS, completely equipped, air cond., 10:00x20's

1969 Chev. 60 series tractor, 427 V-8, 5-2 speed, air brakes, air cond., PS, 900's with 30-ft. tandem axle, oil field float & winch.

1968 Chev. tilt cab 50 series, 366 V8, 5-2 speed, new rubber, radio, 150" CA, real good

1967 GMC 5500 diesel tractor, 6 cyl., 5-2 speed, good 900 rubber, new paint, road ready.

1966 Ford F600 V-8, hoist, 15½' box, mud-snow rears

1965 Ford F600 V-8, 15½' box, choice of 4

1965 Chev. one ton dual, flatbed, no spin, MS rears, A-1

1967 Ford 6-cyl. 1-ton dual

1968 El Camino V-8, 4-spd., buckets.

9-ft. gravel bodies & hoists

Tubeless truck tires

Ames Chevrolet Co.

Phone 316 647-3251
MOLINE, KS. 67353

FREE

8-Track Lear Jet Stereo with
The Purchase Of Any
INTERNATIONAL
TRAVELALL
DEMONSTRATOR

The One Wagon Built To Tow

Now with more power in the standard six, plus engine options up to V-392. Rides 9, sleeps 3. Power front disc brakes standard on 1010 models. All-wheel-drive versions, too.

International Trucks

Parts — Sales — Service

500 E. 10th

913 235-8711

TOPEKA, KANSAS

FOR SALE — 1968 Ford Galaxie V8, 2 dr. hardtop, standard shift, vinyl interior, one owner, extra clean. Phone 913-437-2234, St. Marys, Kansas. x1

FOR SALE — 1955 Ford ½ ton pickup, 4 speed, 6 cyl., radio, heater, recently repainted, good engine, excellent condi tion, $375. Call 913 562-2979, 1403 Calhoun St., Marysville, Marysville, Ks. x2

FOR SALE — 1967 Chevy Impala SS 2 dr. HT, blue with black vinyl top, AT, PS, PB, radio, 327 engine, low mileage. Scott Ohlde, Linn, Ks. Phone 913 348-2237. SB1

FOR SALE: 1969, F600, Ford 2-ton truck, 16½' metal bed, hoist, wood grain sides & stock racks, 21,000 actual miles. Contact K. C. Owens, Ph. 316-836-3625, R.R. 4, Yates Center, Ks. 66783. sb1

1965 CHEVY 80 Series. 64 Chevy 60 Series. 59 Chevy 2 ton. 66 Chevy 60 Series. 66 Ford T850 tandem. 64 Ford T850 tandem. 65 Ford 600 Series. 66 International 1890 Series. 64 Chevy SS Impala. 40 Chevy 2 dr. Sedan, excellent condition. All trucks in good condition, sell with dump beds or without. Located Highway 24 east of Manhattan, Ks. After 6 p.m. Phone PR 8-3294. Home phone JE 6-5657. x1

Real Estate

FOR SALE — 5 acre walnut grove with 2 rental houses, Hemet, California. $35,000. 29% down & remaining on contract. C. A. Leffler, Box 387, Canton, Ks. 67428. Phone 316-628-4682. SB1

DUE TO poor health and age I am selling this property. Located in Manchester, Ks., 2 bedroom house, all modern, with 8 lots and ¾ acre with woven wire fence. Fred Steinbruck, Manchester, Ks. SB3

Carlson Agency

801 Poyntz Manhattan

FARMS

160A farm, Nemaha County, 95A crop, 75A planted to alfalfa, balance grass, large pond with 8 room home, barn, garage other improvements, plenty water. This farm can be purchased on contract with attractive terms, immediate possession. Call us about this farm.

160A pasture, Pott. County, good bluestem grass. This pasture has not been over grazed.

320A farm, Pott. County, 50 acres crop, bal. pasture, watered by ponds, wells, some improvements, $125.00 per acre.

160A farm, Pott. County, 110 creek bottom land, balance creek timber.

Two 80A pastures, bluestem & Brome, ponds.

Will sell at auction Sat., Mar. 4, 10:30 a.m., 120A farm located 2 miles north of Wamego, Ks. Let us show this choice farm. For more information call or see

FOR MORE INFORMATION
WRITE OR CALL

Lawrence Welter, salesman
PR 8-3455

Harold Carlson, broker
JE 9-2084
MANHATTAN, KANS.

Farms — Business

990 acres north of Rossville with good improvements

54 acres south of Topeka with improvements

124 acres joins Pomona Lake on north, all in grass, good building sites

For sale or trade — Motel and trailer court on good highway in thriving community, several rented by month, a good deal for retired couple

Funeral home in central Kansas

Near new post office building in Eskridge

Cabins at Council Grove Lake
Contact Cecil Hutchinson
Phone 913 234-9298

J. R. Krieger & Co. Realtors

2030 Fairlawn
TOPEKA, KS.

In Clay Center A Home For You

LOVELY 3 BEDROOM cottage with wood burning fireplace, attached garage, complete basement, fenced in yard, ready to move into

GRACIOUS LIVING in this beautifully decorated 3 bedroom home with fenced in yard, complete basement, location is ideal

NO SPECIAL TAXES on this older 2 bedroom home with separate dining room, newly carpeted, many large closets.

Loren E. Law

REALTOR

907 Sixth
632-3159

CLAY CENTER, KANS.
"If It's A Home, See Loren"

FARMS RANCHES MOTELS
OPPORTUNITIES HOMES

876 acres real good stock and grain farm, part good bottom land. Health and age reason for selling.

57 acres close to Topeka on blacktop

400 acres unimproved, Nemaha County, on highway

Some real good going Pop and Mom motels

2 up and coming sale barns in Eastern Kansas

Some Nebraska sandhill ranches for sale

DAIN'S

REAL ESTATE
Phone 582-4520

SILVER LAKE, KANS.

Licensed in Kansas, Missouri, Nebraska, Iowa and Oklahoma

Jim Kocher, Onaga, Ks. 889-4339

FOR SALE — 160 acres farm land in Pott. Co., no improvements, creek bottom land. 180 acres upland in Pott. Co., improvements, farmland and pasture. Phone 913 456-9301 Wamego. x3

Property For Sale

80 acres grass, plenty water, very good grass, $10,000 possession, $2000 down, $500 per year plus 6½%.

120 with 80 cultivated, 50 bottom at $20,000. $1000 down, $4000 60 days, then 10 to 15 yr. contract with 6½% interest.

Improved 80 on oil road west of Randolph. 3 bedroom modern home, very nice, 2 car garage, half cultivated, half grass, $18,000.

640 pasture, excellent grass, good fence, abundance of water. One of the very best, located SW Clay County, at $83,200 with 10% down, 10% May 1st, then $2000 per year plus 6%.

5.7 acres on edge of good small town, 8 room home, garage, washhouse, small barn at only $3500, $500 down, $400 possession date, then monthly payments to suit. Includes 6% interest.

Others — 500A well improved — 265 river bottom — 160 with 28 cultivated, balance grass, & others.

1972 SALES

Jan. 4	Farm	$32,500
Jan. 13	Farm	$26,000
Jan. 17	Farm	$16,600
Jan. 17	Farm	$10,000
Jan. 26	Farm	$23,000
Jan. 26	Farm	$23,000
Jan. 27	Farm	$14,000
Feb. 7	Home	$2500
Feb. 9	Home	$1500
Feb. 10	Farm	$56,000
Feb. 15	Farm	$96,000
Feb. 16	Farm	$44,800
Feb. 17	Farm	$50,000
Feb. 17	Home	$6500
Feb. 18	Garage	$3000
Feb. 22	Farm	$62,000
Feb. 22	Farm	$15,000
Feb. 23	Farm	$96,000
March 2	Farm	$17,000

If you have any land to sell, list it with the agency that sells farms. We spend our money to sell your land. We don't just wait for somebody to come along and buy it. We aren't perfect, but we give you our best for every dollar you pay us.

Write or call collect

Gerald A. Kvasnicka, Realtor
376-2874 Haddam, Ks.
Jim L. Jensik, Salesman
527-2477 Belleville, Ks.

Kvasnicka Realty

HADDAM, KANS.
Phone 376-2874
Gerald A. Kvasnicka, Realtor

For Sale

240 acres Clay County land. Good 2 bedroom home, 195 acres broke, balance grass. Reasonable down payment. Balance already financed.

THORMAN - BECK
AND ASSOCIATES

Accredited Farm & Land Broker
Clay Center, Kansas 67432
Phone 913-632-3008 or 632-5636

Fulmer Real Estate

CATHERINE J FULMER
REALTOR

Office 456-7696

Res. 456-9281

WAMEGO

1217 ACRES of lush Neosho River bottom land adjoining county seat town. 3 mi. federal highway frontage. Located below flood control dam. 1/10 pecan orchard; 3/5 plowland; 3/10 pasture or timberland. Contract terms. $248 per acre. Richard Wood Investment Co. 2422 So. Broadway, Pittsburg, Ks. 66762, ph. 316-231-4220. sb1

WANTED: Farm cropland and grass, decent fences and water, cash rent, 5 year lease. Ph. 913-229-6830 evenings, Rt. 1, Alta Vista, Hoffman Farm. sb4

FOR SALE — 640 acre farmland, 420 acres of good bluestem grass, well fenced. Plenty of water. 190 acres wheat, owner share goes to the purchaser. Must be sold before March 1. Immediate possession. Contact Ernest Brown Agency at Manchester, Ks., Phone 913 388-2423, call in morning after 7:00 or after 7:00 in the evenings. SB1

FOR SALE — 2 bedroom house, 1½ bath, small yard, lots of storage, full basement. Inquire 612 Huntress, Clay Center, Ks. 67432. SB1

Land Investments

160 acres Mitchell Co. southwest of Simpson, west of Bohemian Hall. 50 acres good grass, balance upland cultivated. Excellent investment. Present cash lease provides owner over 6% net return on selling price. Present renter desirous of retaining lease for new owner. 20% down, balance on contract at only 5½% interest. Owner retired.

640 acres Mitchell Co., south west of Simpson, west of Bohemian Hall, 1 mile from above quarter. 315 acres cultivated land, 25 acres of growing alfalfa. Excellent potential for working cattle operation. Tree protection for wintering of cattle. Good grass with ponds and well water. Improved with older two bedroom home. Spring possession on grass and cropland still available. Just 20% down, balance on twenty year contract with only 5½% interest. Owner retired.

33 acres Saline Co., improved with older 4 bedroom home, barn and machine shed. All excellent bottom level cultivated land. 30 acres growing wheat. Need bin. Selling to settle estate. Located 4 miles northwest of I35-I70 junction.

22 acres Saline County industrial development land, located inside dike on North Ohio. Owner will sell on contract.

For information, call Jerry Knowles, realtor, 825-4091.

Land, still the best investment, provides a good yearly return plus a potential of increasing in value. Remember, when buying or selling land, we are the only realtor in this area selling only rural property

KNOWLES KOUNTRY

Route 2 Box 79
Phone 913 825-4091
SALINA, KANSAS

RURAL REAL ESTATE SPECIALIST

The Flying Realtor Offers

80 acres well-improved, just 2 miles north of Riley, Kansas. New 3 bedroom 2 bath home, plenty of nice outbuildings, can assume 6½% loan.

200 acres well improved farm on all weather road, 1½ miles east and 1½ miles north of Aurora, Kansas.

160 acres priced to sell, 1 mile south and 1½ mile west of Denmark, Kansas.

233 acres of bottom land. Most all can be irrigated, approximately 100 acres now under irrigation. Next to the town of Osborne, Ks.

400 acres most all tillable, 10 miles north of Delphos, Ks.

160 acres balance ground, ½ mile east, 2½ miles north of Aurora, Kansas.

160 acres most all tillable, 1½ mile east, 2 miles north of Aurora, Kansas.

130 ACRES with like new all modern 3 bedroom home on blacktop road. Also other outbuildings, at west edge of Aurora, Kansas.

320 ACRES improved, can be irrigated, 6 miles north, ½ mile west of Levant, Kansas. Priced to sell.

600 ACRES No. 1 cattle and hog ranch with finest equipment, 5 mi. northeast of Wells, Kansas.

Also See Us For Other Listings

SILER AGENCY

148 South Seventh TA 5-1551
Ask for Ray LeDuc
Phone Evening TA 7-4544
SALINA, KANS.

320 ACRE stock farm for sale, 75 acres farmland, balance pasture, waste & buildings site. Very good 2 story house, blacktop road, mail route, school bus, 5 miles SE Cottonwood Falls, $65,000. Jim Barr Auction & Real Estate, Cottonwood Falls, Ks. x3

FOR SALE — 271 acres pasture north of McFarland, Ks., Phone 913 636-2525. x1

EXCELLENT DELAWARE River bottom farm, 500 acres including 90 upland, new house on blacktop road in SW Atchison County, 4 miles S. Muscotah. Call Lloyd W. Barker Real Estate, Valley Falls, Ks. 913 945-3812. SB3

Farm Equipment

TRACTORS

70 Allis XT190, only 300 hours
68 Deere 4020
62 Oliver 1800 diesel
65 IHC 706 diesel
68 Deere 3020 diesel, 1500 hrs.
65 Deere 4020 power shift
55 John Deere 70D
60 Deere 730D
64 Deere 3020D
48 John Deere G & A, both slick

MISCELLANEOUS

Deere 494A planter with fert.
Deere 406 loose ground lister
6' Moline one way
Deere FBB drills 168
4 row IHC R lister, FH
2 row JD R lister, PA 302
2 row JD wheel R lister
3x14 JD 620 wheel plow with throw away shares
Schaefer wheel disks
10' IHC No. 37 disk
Several old loaders
224 WS Deere baler
275 Holland baler
NH bale ejector
Baldwin A, R and C-II combines
14' Pickup reels
14T Deere baler
F145 4x16 plow
Yellow Gehl cutter, 2 row with pickup
3 section JD 3 pt. springtooth
Straw chopper for JD 55 older
35 JD loader with hyd. bucket for 3010
10' JD field cultivator 10'
4 section JD pegtooth
10' Grain-O-Vator 55 with slat auger
Oswalt 330 box for truck

SHOUSE

JOHN DEERE

IMPL. CO.

Abilene, Kans.

Store 913 263-3051
Ed Shouse 913 263-1066
Ron Shouse 913 263-4515

TOPEKA FARM EQUIPMENT, INC.

TRACTORS

1968 3020 diesel, 1100 hours
1950 G JD, powertrol
1966 XLT 190 diesel, cab
1964 4020 diesel, powershift
1960 JD 530, 3 point
1962 901 Ford Selecto diesel
1968 4020 diesel, syncro
1952 Super M IH
1956 JD 70 diesel, 3 point
1964 MF 65 Dieselmatic hi-arch
1960 730 diesel row crop
Ford Jubilee, plow, cult, disc
1965 XT 190 AC diesel
1953 R diesel

MISCELLANEOUS

1967 NH No. 269 baler
2 RG4 JD cultivators
AT 63 JD cultivators
No. 470 & No. 370 IH disks
FBA 13x7 JD drill
494A JD planter
4 row IH planter
4 row AC planter
MF No. 72 3x16 plow
F145H 4x16 JD plow
Model L JD spreader
JD No. 45 loader
Horn loader
No. 144 Brady shredder
No. 180 Brady shredder
28' Mayrath elevator

NEW ON HAND

No. 1630 plowing disks
No. 4000 & 3000 double offset tillage disks
BWA disks with cone blades
New No. 1240 - 1250 - 1300 plate or plateless planters

WHAT WE SELL . . .
WE SERVICE WELL!!

JOHN DEERE

24 Hwy. &
Goodyear Turnoff

Store Phone
913-233-1374

Jim Wyman, Mgr., 913-235-8487
Kenny Cole, Sales mgr. 986-6470

TOPEKA, KANSAS

FOR SALE — RG4 rear mount JD cultivator. 3x16 JD 810 trash plow, same as No. 125 JD. Garland Gideon, Paxico, Ks., 913 636-8572. SB1

THIS IS A USED FARM MACHINERY ADVERTISEMENT FOR SALE —

Numerous amounts of wheel discs such as 18' Case fold up wing disc $995. New 15' Schaefer wheel disc $1295. Pre-China prices.

See where some writer says farmers in fear of price freezes. Our prices been frozen for years. See where federal bureaucrats selling flood insurance to the poor who can afford it. Who needs it now with all these big Corpse dams around? Who says a dam can't break. Someone proved it last week.

Used Case Super hi clearance 5 btm. 14" plow $775

New Idea 5 bar side rake ,fits Allis snap coupler $149

Allis Chalmers 9' snap coupler blade $169

Fish fry at Longhofers this Wednesday, March 8th, prospective buyers, former buyers and future buyers & friends welcome at 6:30 evening, March 8th. Be there.

John Deere 2 wheel side rake $129

See where our number's up. Some federal do-gooders want to tatoo numbers on forehead the day you are born, like SS number, follow you through rest of your life. You won't need a name. SS also did stand for something else in Germany.

WD Allis 45 tractor, late model, new engine, new tires $1200

Allis D-17 diesel tractor, rebuilt, ... $1775

1947 IHC M, runs real good $695

See where the Nixon kids and their male spouses as Internal Rev. call them on their way to China and good ole taxpayers foot the bill. Let's quit payin the tax and quit buyin it ! !

We have some real dandies in Washington D.C. Some Greek changed his name to Swede Patterson, now Dept. of Commerce chief. Sinatra seems to ge getting quite popular around Washington D.C. The Aggy-news had a big party in his home. All the Whigs were invited. No doubt he'll end up being Secretary of Entertainment of foreign broads, he & Kissinger.

Still have used Nixon manure spreader way under the market $9.99. 14' Schaefer wheel disc, fair condition $499

14' Schaefer wheel disc, barrel brg. type, good $469

IHC KB6 truck with poor bed and good hoist $479

4 wheel fertilizer spreader, holds 100 bushel $139

SP combine, 59 Model Allis Gleaner, Model A, sets at Wamego $1279

15-7 John Deere fertilizer drill, sets south of Olpe $169

See where National Park Service only going to let in bears & animals this year and not people.

Allis Chalmers XT190 tractor must be sold. One Allis Model G 20' combine, completely rebu'lt, will take less for both this week. Was $4450 & $7900. Buy now for less.

Somebody got the idea to push Miller out & make him run against Pearson. If he did win he could be sheriff of Washington. Maybe even take over from J. Edgar.

1 set 23.1x30 tires, tubes and wheels for 1030 Case tractor, 39,000 lbs. of used & new wheel weights, fit nearly all. 7c per lb. Some as low as 4c lb.

Fish fry at Longhofers this Wednesday evening March 8th. at 6:30. Come & bring a friend.

660 Case combine like new condition, cut 400 acres .. $4990

Mr. House of Cedar Vale making speech to gov. people and bankers saying farmer on low end of money pole. Hasn't he been so for a long time ?

Allis 3 bottom mounted plows some late styles as low as $49.

New Case JRA 6x16 semi-mounted plow, very good price with sealed bearing 20" coulters $1395

Longhofer Supply CASE

Farm Machinery
Headquarters First Class
For Central Kansas

A-C and Case
EV 2-2620
Ask For Ray or Rusty
MARION, KANS.

WANTED — Late model cab for JD 4020. Garland Gideon, Paxico, Ks. 913 636-8572. SB1

FISH FRY AT LONGHOFERS CONTINUED

Too bad state legislature can't end quick before they pass more bad laws, $80,000,000 turnpike going nowhere to Oklahoma, just to haul wheat on and the railroads pullin up their tracks.

John Deere LP tractor, power steering, runs better than most John Deeres $969

Viking 40' hay & grain elevator, bale width $169

Maybe going to China like admitting Communism not so bad after all. Maybe we should look it over some. Maybe we could learn something from 800,000,000 people but Kissinger talked Nixon into going. Now it looks like all the politicos are going to go over. No more war talk now or prisoners of war in Vietnam. Just the fact that our great Nixon spent a week in China and opened the way for all of us.

Fish Fry Wednesday March 8, evening, 6:30. All customers, past, future and present invited. Come on in. Where ?

1 Block West Of The
County Courthouse
South 2nd St.

Longhofer Supply CASE

MARION, KANSAS
Below the Corpse Dam, gateway to Hillsboro, shady Mud Creek Road. Ph. 316 EV 2-2620,
Ask For Ray or Rusty

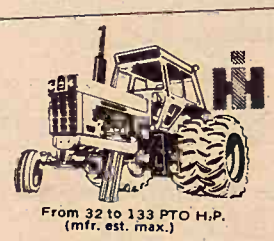

From 32 to 133 PTO H.P. (mfr. est. max.)

SEE THE NEW 966 TODAY !
IT FEATURES:
95.0 estimated horsepower. New 414 cubic inch Diesel Engine. Isomounts (lower sound level). Gauges instead of lights. New quiet cab. New hydr. couplers.
SEE US TODAY !

USED MACHINERY

1969 IH 856D, WF, 3 pt., fully equipped
1964 IH 806D, WF, FH, fully equipped
1962 Farmall 460 gas, fully equipped, real sharp
1961 F560D, FH, 3 valves, fully equipped
1959 F560D, FH, 3 valves, complete overhaul
1959 F460 gas, FH, 3 valves, fully equipped
1955 IH 300U, FH, good
1948 Farmall H, fair
1963 871G Ford, Select-o-speed, overhauled
1961 MF 65, high arch, PS
1948 JD D, overhauled, good tires

MACHINERY

9' pull type Krause chisel
494A JD planter, rubber press, fert.
2 row JD rotary moldboard lister, fert.
4 row IH rotary moldboard lister, fert.
DuAl Loader 250, hyd. bucket, double acting
New IH 51 feed wagon, 7x14, 2 beaters, front & rear unload
Graham Hoeme 7' pull chisel
Sargent loader for 300-350V
IH No. 370 13'5" wheel disk
IH No. 37 12' wheel disk
Kewanee 9' wheel disk
IH 200 spreader, 2 wheel

Kendall Garage
AND IMPLEMENT

Phone
293-5661
LEONARDVILLE, KANS.

MR. FARMER — We have sold many big combines, trading in 14' combines which must be sold now — cheap. These are good machines. 1955 John Deere 55, $350. 1955 Gleaner $650. 1952 (walker) Gleaner $450. 1954 JD 55, excellent $595. 1956 55, stick $850. 1952 Gleaner $250. 2 International 125's, your choice, $50. Nickel Brothers, Buhler, Ks. x1

From 32 to 133 PTO H.P. (mfr. est. max.)

SEE THE NEW 966 TODAY !
IT FEATURES:
95.0 estimated horsepower. New 414 cubic inch Diesel Engine. Isomounts (lower sound level). Gauges instead of lights. New quiet cab. New hydr. couplers.
SEE US TODAY !

IH No. 58 6 row narrow planter
IH No. 56 4 row planter
IH No. 47 wire baler
IH No. 10 16x8 fert. drill
IH No. 16 side del. rake
IH No. 340 FH springtooth, 16'
IH 1150 grinder-mixer
IH No. 610 12' disk
IH wheel disks, 10', 12' or 14'
IH combines, No. 615 13' or 14'
IH No. 311 rotary mower, trailer type
IH F856 diesel tractor
IH F656 gas tractor
IH F656 diesel tractor

USED TRACTORS

IH Farmall M with mod. 19 cyl. .....
IH Farmall M with wide front axle
IH F706D, WFA
IH I-706 LP, 3 pt.
IH F706D, WFA
IH F560D, RC
IH F560D, WFA
IH I-460 utility HC, W loader
John Deere 3010 diesel
John Deere B $100
..... $150
IH Farmall H $250
IH Farmall Cub, mower and blade $350

USED MACHINES

IH No. 101 combine, 12', clean
JD 1970 7' flail mower, 3 pt.
..... $500
Roller Mill WW Model 706S
..... $1[illegible]
IH 16x7 fert. drill, with seeder
..... $1[illegible]
IH No. 37 wheel disk, 10'9"
IH 2x14 fast hitch plow .. $1[illegible]
IH 4 row lister, fast hitch, rotary MB, press
MM 6' oneway on rubber $1[illegible]
IH No. 31 mower 7' ..... $1[illegible]
John Deere 16x8 fert. drill
IH No. 37 wheel disk 12' SB
IH H&M 250 cult. with cyl.
..... $[illegible]
John Deere No. 214 twine baler clean
Schaefer 10' wheel disk .. $[illegible]
IH H&M 46 lister with fert. $[illegible]
IH 3x14 plow on rubber .. $[illegible]
IH 5x14 semi-mount plow $[illegible]
IH No. 30 hyd. loader .... $[illegible]
IH 3x14 mtd. FH ..... $1[illegible]
IH No. 10C hammermill .. $[illegible]
Allis 3x14 mounted plow .. $[illegible]
IH No. 209 2x14 plow, 3 pt. $1[illegible]
..... $[illegible]

USED TRUCKS

Chevrolet 1½ ton, duals, bed & hoist .....
GMC 1966 1 ton pickup, 9' long narrow body
IH 1958 ¾ ton pickup .... $1[illegible]
IH 1961 ½ ton pickup, V8, 4 sp.
..... $[illegible]
GMC 1963 ½ ton, V6, 4 sp., s[illegible] cond.
Chev. 1966 ½ ton, long wide, cyl., 4 speed
Ford 1969 V8, std. trans., 24,000 miles
IH 4 wheel drive ¾ ton pickup with hyd. front mount snow blade ..... $1[illegible]
IH 4 wheel drive ¾ ton pickup
..... $[illegible]
Chevrolet 1½ ton, duals, com bed .....

MOHN'S
JUNCTION CITY, KANSAS

9th & Jefferson
Phone 913-238-51[illegible]

See
Lloyd Hunter or Chet [illegible]
Nights — Abilene 913-26[illegible]

Forage Harvesters

Several late model New Holland self propelled harvesters, [illegible] row, 3-row & pickup attachments.
New & used Field Queen [illegible] vesters
Richardson side dump trailers

CALL BOB

Field Queen, Inc.

Box 317 316-722-04[illegible]
MAIZE, KANSAS 67101

From 32 to 133 PTO H.P. (mfr. est. max.)

SEE THE NEW 966 TODAY!
IT FEATURES:
95.0 estimated horsepower. New 414 cubic inch Diesel Engine. Isomounts (lower sound level). Gauges instead of lights. New quiet cab. New hydr. couplers.
SEE US TODAY!

IH No. 58 6 row narrow
IH No. 56 4 row planter
IH No. 47 wire baler
IH No. 10 16x8 fert. dri
IH No. 16 side del. rake
IH No. 340 FH springtooth
IH 1150 grinder-mixer
IH No. 610 12' disk
IH wheel disks, 10', 12'
IH combines, No. 615
IH No. 311 rotary mower type
IH F856 diesel tractor
IH F656 gas tractor
IH F656 diesel tractor

USED TRACTORS
IH Farmall M with cyl. .....
IH Farmall M with axle
IH F706D, WFA
IH I-706 LP, 3 pt.
IH F706D, WFA
IH F560D, RC
IH F560D, WFA
IH I-460 utility HC, W
John Deere 3010 diesel
John Deere B .....
IH Farmall H .....
IH Farmall Cub, mower blade .....

USED MACHINERY
IH No. 101 combine
JD 1970 7' flail mower
Roller Mill WW Model
IH 16x7 fert. drill, w
IH No. 37 wheel disk
IH 2x14 fast hitch plow
IH 4 row lister, fast
tary MB, press
MM 6' oneway on rubber
IH No. 31 mower 7'
John Deere 16x8 fert.
IH No. 37 wheel disk
IH H&M 250 cult. w
John Deere No. 214 r clean
Schaefer 10' wheel disk
IH H&M 46 lister with
IH 3x14 plow on rubber
IH 5x14 semi-mount
IH No. 30 hyd. loader
IH 3x14 mtd. FH
IH No. 10C hammermill
Allis 3x14 mounted p
IH No. 209 2x14 plow

USED TRUCKS
Chevrolet 1½ ton, dump hoist .....
GMC 1966 1 ton pickup narrow body
IH 1958 ¾ ton pickup
IH 1961 ½ ton pickup
GMC 1963 ½ ton, V8 cond.
Chev. 1966 ½ ton, long cyl., 4 speed
Ford 1969 V8, std. trans miles
IH 4 wheel drive ¾ ton with hyd. front mo blade .....
IH 4 wheel drive ¾ ton
Chevrolet 1½ ton, dump bed .....

MOHN'S
JUNCTION CITY, KS.
9th & J
Phone 9
Lloyd Hunter or Che
Nights — Abilene 92

Forage Harve
Several late model New self propelled hay row, 3-row & pull ments.
New & used Field Q vesters
Richardson side dump
CALL BOB
Field Queen
Box 317
MAIZE, KANSAS

From 32 to 133 PTO H.P. (mfr. est. max.)

SEE THE NEW 966 TODAY!
IT FEATURES:
95.0 estimated horsepower. New 414 cubic inch Diesel Engine. Isomounts (lower sound level). Gauges instead of lights. New quiet cab. New hydr. couplers.
SEE US TODAY!

Used Farm Machinery

Hesston Stak-Hand No. 30, used 2 seasons
IHC F706D, FH, PS, 2 pt.
IHC F706, 1966, FH, PS, 2 pt., with 2600 hours
IHC 560, FH, PS, 2 pt., 1961
IHC M
IHC 12' 2 pt. mtd. springtooth harrow
JD 75 bu. 2 wheel manure spreader
IHC No. 120 balanced head mower
JD No. 8 mower
JD 14T hay baler with bale thrower
Hay conditioner
bale loaders
IHC 311 3x16 plow, 2 pt.
Gehl forage feeder wagon with 7 ton running gear
RMB 6' rotary cutter, demo.
JD 3 pt. 2 row planter
1961 Ford ¾ ton 4 speed
1965 Buick 4 door, PS, PB

Onaga Truck & Tractor Co.

Phone 913
889-4841
ONAGA, KANS.

Krause Disc

Order that new Krause disc or chisel now so that we will have in time for spring work. We have less units in stock now than we ever have. One truckload a week is all the company will allow us to pick up. We have sold 67 units so far this year. We still have a good supply of used JD & Krause wheel discs.
Graham Hoeme chisels
21' Sunflower 3 pt. chisel
14' Crust Buster, cheap

BALERS
No. 224 WS JD baler, like new
No. 47W IH baler, extra good
No. 68W New Holland baler, rebuilt
These 3 balers are in the warehouse. Ask to see them.
2 No. 46 IHC balers

COMBINES
Used No. 985 New Holland combine, extra clean
No. 315 IH combine with cab, like new
2 row corn head to fit A-II Baldwin, used 2 seasons

Gould's, Inc.

Krause — Crustbuster
Grain-O-Vator & Blair
Feed Wagons

MINNEAPOLIS-MOLINE

NEW HOLLAND
Practical in design • dependable in action

Phone 913 - 243-2609
CONCORDIA, KANSAS

SAVE — $

ON NEW
Cleaner Combines
69 - 70 - 71 G - K - F
For Prices
And Availability
See Us Now!
Before You Buy "See Butch"

Waterville Motor Co.

Phone
913 785-2731
WATERVILLE, KANS.

See These New Ford

2000 — 3000 — 4000 — 5000 8000 — 9000. THE ALL-NEW FORD 7000 WITH NEW LOAD MONITORING SYSTEM — A SIZE TO MATCH THE JOB: 30 HP TO 135 HP.

22 USED TRACTORS TO CHOOSE FROM
8000 Ford with cab, fully equipped, 1600 hours
8000 Ford with dual power transmission, 682 hours
8000 Ford with 8 speed trans. & cab, 2400 hours
6000 Ford Wheatland
6000 Ford Wheatland diesel, new trans., good
6000 Ford Row Crop diesel
1100 Massey Diesel Wheatland, 1853 hours
800 Case diesel
800 Case diesel with new loader and power steering
981 Ford diesel, recond., real sharp
841 Ford gas with Sherman trans., sharp, new rubber
841 Ford diesel with Sherman trans., sharp
850 Ford gas, real good
641 Ford gas with Sherman trans.
3400 Ford Industrial gas, almost new
4400 Ford Industrial diesel with 735 loader & 13' hoe 820 hours
3 Ford 9N's
WC Allis Chalmers

WINDROWERS
Used no. 30 Owattona 14' with conditioner
Used no. 92 Owattona 14' with conditioner
Used no. 80 Owattona 14' with conditioner
New Owattona 275 & 270 swathers on hand

FEEDING EQUIPMENT
G900 BJ mixer feeder mounted on 1968 Chevrolet 2 ton truck with new motor and electronic scale, unit above average
S&H tractor, 3 pt. feeder box
Very good Blair 4x10 feed wagon
New Grain-O-Vators on hand
New Farmhand Mixer Mill, close out price
New Owatonna Mixer Mill, close out price

CULTIVATORS
New Lilliston cultivators on hand at 1971 prices
Two used 4 row Lilliston cult.
Used 4 row Chattanooga
Two used 4-row Dempster

HAYING EQUIPMENT
New Ford 542 balers arriving soon
Used Ford 530 wire baler, like new
New Farmhand and Du-Al bale handling systems
New Ford 515 mower, 7' bar, at $475
2 new Ford 501 mowers, 7' bar, at $400

MISCELLANEOUS
Used Gehl SP forage harvester with cab & Detroit Diesel engine
Used Ford 612 forage harvester
Used Massey "Munden" flail harvester
One JD no. 95 combine, 18' hd.
One JD no. 55 combine, 14' hd.
Massey 82 combine, 14' head
Dempster tool carrier
Coontz front mounted blade to fit Ford 6000
4x16 3-pt. Ford plow, like new
Used lawn & garden tractors

BPH Tractor Co.

Ford Tractors Equipment
1035 W. 4th
316 663-3389
HUTCHINSON, KS. 67501

For Sale

3 portable gas engine generators — one 250W $69
250W $99 2500W $149
3" centrifugal pump, would attach to belt pulley or PTO $89
1" gas engine water pump, will handle tractor tire solution $97.99
Many used tractor & combine tires
10' boat, 3½ HP engine $142.50
5' sheepfoot roller packer $179
Portable compressor, will run air hammer $499

RUSTY LONGHOFER
Marion, Kansas

From 32 to 133 PTO H.P. (mfr. est. max.)

SEE THE NEW 966 TODAY!
IT FEATURES:
95.0 estimated horsepower. New 414 cubic inch Diesel Engine. Isomounts (lower sound level). Gauges instead of lights. New quiet cab. New hydr. couplers.
SEE US TODAY!

NEW, AT DISCOUNT
No. 58 IH 6 row planter
No. 57 IH 7' chisel plow
No. 370 disk harrow IH, 14'
No. 610 IH 12' offset disk

USED MACHINES
4 row Lilliston cultivator
IH Farmall 856 diesel, like new
Case 931 diesel
Farmall 450 diesel
68 Farmall 656D Hydrostat, low hours
64 806D tractor
61 F560D tractor
61 F460G tractor
1958 Farmall 450D with 3 pt.
41-44-51 Farmall M tractors
Two LA Case tractors
Case manure spreader, very good
Sargent manure spreader
Implement trailer with dual wheels
Lilliston 7'6" cut rotary cutter
IH rotary cutter
No. 100 IH fast hitch mower
MM 6' oneway plow
IH 261 2 row cultivator
Allis 2 row cultivator
Crustbuster 21' and 28' springtooths
Ford 4 section springtooth with Diamond 3 pt. carrier
IH 4 sec. springtooth with 15' implement carrier
Kewanee 11'4" wheel disc
IH 370 wheel disc 14'
IH 370 wheel disc 10'9"
Snowco feed wagon
Case 4x14 pull plow

USED TRUCKS
1970 Chevy ½ ton, 4 spd., V8
1966 Chevy ½ ton, V8, aut., air & power
1966 Ford ¾ ton, power steering, V8, aut.
1962 Chev. 6 cyl., 4 speed
1961 Ford ½ ton, V8, 3 speed
1959 Chev. ½ ton, 6, 4 speed
1958 IH ½ ton
1956 Chev. ½ ton, 6, 4 speed

SEE US FOR USED CARS
FARMHAND EQUIPMENT
LILLISTON CULTIVATORS

AULD

CHEVROLET
461-5414
WAKEFIELD

COME LOOK AND SAVE

JD BW-16-6 folding disk $1200
AW 15-2 needs a little repair $375
IH 37 AFB 12', good $575
JD AW 12', new frt. blades $675
JD RW 12' now $285
Krause 12' AFB $295
IH 10-9 plain bearing $200
Kewanee 10' $275
Kewanee 11' $125
IH 10'9" AFB good $325
RG 40 3 pt. cult. $625
RG4 3 pt. cult. $675
AC 4 row with fert. planter $225
AC 4 row planter with fert. and herbicide boxes $550
JD 494A with fert., been reconditioned $875
JD 494A with fert., as is .. $650
IH 449A with fert. $195
JD 494A with fert., planted less than 200A, set on 30" rows $1175
JD 494A with fert., H & I boxes $1000
AC 4x16 plow $195
Phone 913 528-1422 or better yet come and SEE Ed or Cal

Osage Farm Eq. Co.

JOHN DEERE
Ph. 528-1422
or 528-1410
OSAGE CITY, KANS.

WANTED — Pickup attachment and cutter bar for big yellow Gehl or 188SP Gehl. 913 542-2503. x1

HERINGTON

JOHN DEERE

USED TRACTORS
1967 JD 3020 dsl., low hours
1966 JD 3020, low hours
1958 JD 520
1961 IHC 560 gas

COMBINES
1971 John Deere 4400
1968 JD 95, 19'
1966 JD 95, 19'
1961 JD 95 with cab, 18'
1957 Massey 82, 14', real clean

MACHINERY
JD 2 row rotary lister with fert.
Dempster 4 row rotary lister with fert.
IHC 455 planter, 4 row with fert.
JD 4 row curlers
JD 4 row front mt. cultivator
JD 15' BW disk
JD 11' RWA disk
5 & 6 bottom on-land plows, new demos at special prices
JD 20' folding chisel
JD 3 pt. 12' chisel
JD 3 sec. rotary hoe
32' Crust Buster springtooth tooths
JD FB168B drill with rubber press
JD 2 row 3 pt. rotary lister with fertilizer
JD 110 Chuck Wagon
Blair 4x10 feeder wagon
Peerless roller mill

SEE US FOR:
Hesston
Lilliston Cultivators
Crust Buster Harrows
Grain-O-Vator & Blair
Feed Wagons
GB Loaders Century Sprayers
Big Ox Chisels & Blades

Tri-County Sales

George Munkres
Phone Collect
BL 8-2249 or BL 8-2991
HERINGTON, KANSAS

TRACTORS
1968 4020 diesel, PS
1964 4020 diesel, PS
1964 3020 diesel
2 1961 4010 diesels
1958 620 1957 620
1964 IH 706 diesel

COMBINES
1969 JD 95 with cab
1968 Gleaner F with cab
1964 410 MF with cab
1964 IH 303 with cab
1968 321 MF cornhead
1962 JD 55
1959 JD 55 with cab
1961 IH 151 with cab
1958 IH 101

DISKS
10' AC — 10' RW
10'5" Kewanee
10'9" IH No. 37 (two)
Two 11'2" Kewanee
11'2" TW 12' IH No. 37
12' Krause 610 12'6" BW
13'10" RWA 13'10" AW
Two 13'10" BW

ROW CROP
694AN planter with fertilizer
494A planter with fert.
406 planter with fert.
IH 4 row tool bar planter
Oliver 6 row cultivator, 3 pt.
IH 468 6 row cultivator
T4R front cultivator
T2 cultivator

MISCELLANEOUS
Three 115 Chuckwagons
No. 46A loader
Two No. 44 spreaders
N spreader
110 chisel plow

Washington Impl. Co.

JOHN DEERE
Phone
325-2301
WASHINGTON, KANS.

CHIEF

Grain Bins

The bin guaranteed against failure. Now, the strongest bin you can buy.

ELLIOTT

CONSTRUCTION CO.
Phone 913 265-3872
MORROWVILLE, KS.

TRACTORS

8000 Ford diesel, 500 hours
5200 Ford diesel, demonstrator
IHC Model 460 diesel, wide front axle, power steering, quick hitch
8N Ford tractor

NEW IMPLEMENT SPECIALS
Ford 711 loader $325
Ford 727 loader $675
Glencoe 18' field cultivator, 3-bar, pull type $945
Glencoe row crop cultivator, 4-row, rolling shields .. $1050

USED IMPLEMENTS
1954 IHC Super MTA, wide axle, power steering
611 Ford combine, 12' head
Owatonna 14' swather-crimper, reconditioned, A-1
Glencoe 7 shank soil saver
Ford post hole digger
6 row Dempster rotary lister
IHC No. 37 wheel disc
Ford 12' mounted springtooth
Ford Model 101 3x14 plow

MISCELLANEOUS USED EQUIPMENT
Swartz truck hoist
4 row herbicide applicator
4 row liquid fertilizer applicator

George Motor Co.

Ford Tractors Equipment
Phone 913
446-3340
CLYDE, KS.

Guaranteed Tractors

1967 JD 3020D, 2686 hours
1967 JD 3020 gas, very good
1967 JD 2510 gas, 1541 hours
1966 MM Super 670D, 1192 hrs.
1966 AC XT190D, 2495 hours
1960 JD 730D, wide front
1960 JD 630, overhauled
1958 JD 720D, wide or narrow front, very good
1959 MF 65 gas, wide front
1958 JD 520, very good
1953 JD 60, power steering
1954 IHC H, live hyd.
1952 IHC H, 3 pt. hitch
1948 IHC H, good one
1951 AC WD, runs good
1952 JD A, very good
1950 JD B, overhauled
Also several others

USED PLANTERS
1970 JD 694AN with or without fertilizer att.
1969 JD 694AN, furrow openers and disk covers
1965 JD 494A, fert. & insecticide
1960 JD 494 with or without
1964 Case 4 row 30" with liquid fert.
fertilizer
New JD 1300 6 row at old price
290 JD 2 row
No. 6 JD 2 row
Also several others traded for, but not in

Todd Tractor Co., Inc.

JOHN DEERE
Jct. 36 & 63
913 336-2138
SENECA, KANSAS

New MF Combines And Tractors At Real Bargains Now

USED MF COMBINES
1968 No. 510, 20', A-1, field ready
2 1969 No. 410D 18', field ready
1966 No. 410 gas, 16" low acreage
2 Super 92 14' MF, 1961, motor overhauled
2 1958 No. 92 MF, 14', good condition, motors OK

TRACTORS
900 Case tractor
450 IHC tractor
M IHC tractor

Buy Now And Save!

Gilley's Implement

Box 142
MINNEAPOLIS, KANSAS

FOR SALE — Stand by power. 10 KW powerplant, 1 or 3 phase, electric start, water cooled, Hercules motor, on new trailer. Runs perfect. Harold Bennett, Ottawa, Ks. 66067. Phone 913 242-2062 evenings. SB2

From 32 to 133 PTO H.P.
(mfr. est. max.)

SEE THE NEW 966 TODAY !
IT FEATURES:
95.0 estimated horsepower. New 414 cubic inch Diesel Engine. Isomounts (lower sound level). Gauges instead of lights. New quiet cab. New hydr. couplers.
SEE US TODAY !

Final Clearance On Used Tractors

1967 F1206, 3 point
1969 F656 hydro. diesel with cab, like new $6300
1957 JD 820D $1800
1968 856 2 pt. $7250
1956 IH 300 utility $850
1966 F656 gas, 3 pt., canopy $4200
1951 Ferguson with 6' blade $875
1966 F806 LP, 3 pt. $4500
1964 I806, TA, with cab, must be sold immediately .. $4500

Int. Harvester Sales & Service

Interstate 70
& U.S. 81
TA 7-0336
SALINA, KANSAS

Used Machinery

1968 Gleaner G, cab, 20'
1967 Gleaner C-II, cab
1966 Gleaner C-II, cab
1962 Gleaner C, cab
1967 Hesston 500 windrower
1967 Case 1150 windrower
1964 IHC 102 windrower
New Hesston windrowers
New Hesston 30 Stockhand
John Deere No. 39 3 pt. mower, 9 foot
John Deere No. 50 side mount mower, 9'
John Deere No. 5 mower, 7'
John Deere No. 127 shredder
Brady 150 shredder
Brady 144 shredder
AC 78G rake
AC 2200 14' disc
Case 12' disc
28' Crust Buster
16' John Deere springtooth 3 point hyd. folding
Oliver baler
Cook 12' offset discs
1959 IHC tractor
Special price on 190XT, 185 and 180 tractors

Marysville Machinery Company, Inc.

Phone 562-2746
Marysville, Ks.
66508

IF YOU HAVE 70 ACRES OR MORE TO HARVEST READ THIS

This year we surely have without question prospects for a bumper wheat crop. The price of wheat is low. One of the surest ways to offset this price of wheat is by owning your own combine and cutting your own wheat.

You could easily spend a large part of your crop by hiring it done.

We can sell you a used combine and finance it so that the price you pay by hiring your wheat cut could easily make your payment. The end result would be a machine that has paid for itself. We have a large selection of used combines and are sure that we can make a deal to your satisfaction.

Think this over and come in and let us show you our selection of fine new and used machinery. No matter what your needs are in new or used machinery, we either have it or can locate it for you.

J. P. Humphrey Implement Co.

132-140 N. 6th
Ph. (316) 825-4351
KIOWA, Ks. 67070

Combine City USA—
We Trade For Anything

Dauer Implement Company, Inc.

From 32 to 133 PTO H.P.
(mfr. est. max.)

SEE THE NEW 966 TODAY !
IT FEATURES:
95.0 estimated horsepower. New 414 cubic inch Diesel Engine. Isomounts (lower sound level). Gauges instead of lights. New quiet cab. New hydr. couplers.
SEE US TODAY !

IH 47W baler, excellent cond.
3 IH 46T balers
1971 IH 430T baler
D-19 AC gas tractor
1965 F706D, low hours
1957 F300 gas
1959 F560 LP
4 row IH rotary moldboard planter, 2 or 3 pt., gauge wheels, fertilizer att.
2 row MF planter, 3 pt., with fertilizer att.
1970 403 16' with cab
1964 403 16' with cab
1959 151 with cab
IH No. 150 16x10 drill, with fertilizer att.

Falun

Phone 1011

Falun is 20 miles southwest of Salina. To phone, tell operator to ring thru Salemsborg.

Used Tractors & Equipment

1960 Ford 871 LP
1957 Ford 900 gas, 5 spd.
1964 Case 830 LP
1948 8N Ford
Dempster 2 row planter, AC hitch
14' 3 point JD rotary hoe
4 row front mount IH cult.
10' rotary scythe
1967 Ford 612 cutter
Oliver manure spreader on rubber

NEW ON HAND

Ford 9000 diesel
Ford 8000 diesel
Ford 5200 diesel
Ford 3000 diesel
2 Ford chisel plows
Ford 4x14 semi-mount plow
Ford 4x16 semi-mount plow
Ford 909 5 ft rotary cutter
Ford 910 6' rotary cutter
Ford 532 twine tie baler
Ford pull type rake
Ford 311 pull type planters
Sunflower Chisels
And Offset Disks
12' - 14'

Burch rotary hoes, planters and cultivators 4-6 row on hand.

Midwest Sales & Service

116 Walnut
316 382-2570
MARION, KS.

Tractors For Sale

1966 AC 190XT diesel, 1750 hrs., good rubber
1968 AC 170 gas, 1250 hrs., excellent
1963 D19 diesel, 400 hours on a complete overhaul
1965 Case 930 Comfort King, 2200 hours
International tandem wheel disc, 14'
Allis 10 shank double spring clamp chisel, mounted
2 Allis Roto balers
JD 214 wire tie square baler, good
1961 JD 55 combine, 14' head, cab, farmer owned
Dempster 4 row rotary moldboard lister
IH 4 row planter with fert.

Rhine Impl. Co.

913 - 325-3156
WASHINGTON, KANS.

From 32 to 133 PTO H.P.
(mfr. est. max.)

SEE THE NEW 966 TODAY !
IT FEATURES:
95.0 estimated horsepower. New 414 cubic inch Diesel Engine. Isomounts (lower sound level). Gauges instead of lights. New quiet cab. New hydr. couplers.
SEE US TODAY !

SPRING CLEAN-UP,
NEW IH EQUIPMENT —

USED EQUIPMENT

Rotary hoe, new, 4-sec., h. d., 3-pt. carrier, reg. $979. Now $729.
Harrow, coil spring, new, 3-sec. with 2 pt. hitch, reg. $445, now $335.
Harrow, new no. 360 28', ST, w/ 3 bars, pull type, reg. $1280, Now $1070.
Mower, new no. 120, 9', bal. head, 1 wheel type, special, only $650.
Disc, offset, new no. 610, 14', reg. $2485, now $1965.
Farmhand Feedmaster F86 used, real good, this is the big size, lists new well over $3200, for $1350.
Tractor, Case 930, LP, 1966, real good
Plow, new 5/16, 3-pt. steerable, reg. $1810, now $1490.

Grimwood & Son

Box 38
Ph. 316 PA 6-5247
BURNS, KANSAS 66840

In McPherson

D-14 Allis gas with loader, counter balanced mower, rear blade, subsoiler and 3x16 plow & 2 row planter, A-1 ..... $1595
70 JD diesel standard, good $1195
1967 Ford 4000 gas, slick $2795
1958 Case 801 with 3 pt., good $1295
3 No. 50 IHC 2 row forage harvesters, A-1, $850-$975-$1095
FHA84 Gehl 2 row forage harvester, A-1 ..... $995
1967 JD 24T PTO baler, slick $1295
1969 JD 24T PTO baler, A-1 ..... $1350
1971 Swartz bale accumulator with clamp, like new .. $1395
SP 424 14' Cockshutt windrower, A-1 ..... $1450
1970 JD No. 70 lawn & garden tractor with 34" mower, slick $625

THE TREND IS
DEFINITELY
TO JOHN DEERE

Iantz-Kaufman, Inc.

1411 S. Bypass
316 241-3553
MCPHERSON, KANS.

Case 1665 combine, 1971 model, cut 300A, 15' grain head with robot, cab, 6 row corn head, many extras ..... $14,500 complete
Gleaner G, 1969, cab, 13' grain head, 440 corn head, header control $9000
6 bottom AC plow
190XT, cab, 1300 hrs., new 1969, updated, 18.4 tires
1800 Oliver diesel

Flentie's, Inc.

Phone 913
284-3061
SABETHA, KS.

FOR SALE: Good large and small hog feeders. Stanley Vopata, phone 913-292-4567, Frankfort, Kans. x2

WANTED — 4 row rear mount fast hitch IHC cultivator. Don Jones, Beattie, Ks. x1

FOR SALE — Ezee-Flow fertilizer spreader. Sheldon Freeman, Rt. 4, Abilene, 913-598-2366 x1

Cleanest Used Machinery In Central Kansas

Tractors

1969 190XT diesel, 800 hrs., real clean
1969 190XT diesel, 1100 hours, exceptionally clean
1965 A-C 190XTD, rear end changeover
1964 AC D-19 diesel, completely overhauled
1963 International 460 diesel
1952 Ferguson TO30

COMBINES
Free Financing On
New Machinery Until
April 1, 1972

1967 Gleaner C-II, cab, 18' head
1965 Gleaner C-II, 18'
1965 Gleaner E, 13' with cab
1969 Gleaner F, 17' head
1961 Gleaner A, 14' head
1960 Gleaner A, 14' head
1957 Gleaner A, 14'
1955 Gleaner A, 14' head
All above machines have been run through the shop or are in the process

Free financing on new & some used combines until Sept. 1, 1972.

1958 New Holland 68 baler
New Holland hay equipment at 1970 prices. We need to sell 469 Haybines, 1010 bale wagons, 903 Speed-Rower
We are now stocking a full line of Wilbeck offset, twin offset and tandem discs. Call for a demonstration.

Jost Implement Co.

NEW HOLLAND
Practical in design • dependable in action
316 - 947-3182
HILLSBORO, KS.

From 32 to 133 PTO H.P.
(mfr. est. max.)

SEE THE NEW 966 TODAY !
IT FEATURES:
95.0 estimated horsepower. New 414 cubic inch Diesel Engine. Isomounts (lower sound level). Gauges instead of lights. New quiet cab. New hydr. couplers.
SEE US TODAY !

NEW MACHINES

Winter Specials

No. 550 plow, 5x14 shear-pin beams, list $1655. Special $1180
No. 610 offset disc, 12', list $1993. Special $1475
No. 224 flexible rotary hoe, 4-row, 18" hoe wheels, 2 pt. hitch. List $810. Special $595
No. 175 175 bu. spreader, pintel apron chain, on used 900x20 truck tires. List $1394. Special $1050
No. 55 chisel plow, 13', on used tires. List $977. Special $750

USED MACHINES

D19 AC gas $2950
No. 440W wire baler $1650
No. 309 3x14 3 pt. IH plow $145
No. 37 14' IH wheel disk .. $325
24' crust buster $195
14' Krause tandem disc .. $575
11' Krause with new 18" disc $375

Neuman Hdw. & Imp.

Area Code 316
Phone 799-2128
WHITEWATER, KANS.

706D FARMALL fully equipped, WF, like new rubber, low hours, one owner, $3200. Also 406 4 row JD planter with fert. $300. Seneca, Ks. 913-336-2800. SB1

1962 D19 AC diesel ,big rubber, 3 valves, hyd. raised beck, new clutch, hyd. pump, just overhauled, $2100. J. Park Mauderly, Strong City, Ks. Phone 316 273-8421. SB1

FOR SALE — 2 good 13x26 combine tires ,tubes and wheels, off 26 Massey. Fit several makes of combines. 14x30 tractor tire, one Nursette calf feeder. Edwin Kuhn, Alta Vista Ks., Phone 913 229-6482. x4

New Tractors Field Ready

9000, 16 speed duals
9000, 16 speed
8000, 16 spd. demo.
8000 16 speed.
5000 10 spd. row crop
4000 SU
3000 diesel
2000 gas

USED TRACTORS
AND EQUIPMENT

65 6000 ..... $3000
63 6000 ..... $3500
61 871 ..... $1950
Farm Hand scraper
6' flail mower
250 Ford baler
530 Ford baler
65 Volkswagen Bug

Wilkerson Eqpt. Co.

INCORPORATED

SALINA, KS.
913-827-2846
LUCAS, KS.
913-525-4525

1959 IH 560 diesel, PS
1959 IH Farmall 460 gas, FH, PS
1956 IH Farmall 400 FH diesel
1957 Ford 860 gas
1959 Ford 941 gas, PS
1959 AC D17 gas, WF, PS
1954 AC WD45, WF, 12 volt
1963 JD 2010, WF, PS
8N Ford
1949 IH M Farmall
1951 AC WD
1962 IHC 275 tractor with loader
1952 Oliver 77
Crust Buster 24'
Several pieces of 3 pt. equipment and other used tractors & machinery.

Duane Lund

Machinery Is In Lot
In Green, Ks.

Phone 944-2221, Green
Home 293-5677, Leonardville

From 32 to 133 PTO H.P.
(mfr. est. max.)

SEE THE NEW 966 TODAY !
IT FEATURES:
95.0 estimated horsepower. New 414 cubic inch Diesel Engine. Isomounts (lower sound level). Gauges instead of lights. New quiet cab. New hydr. couplers.
SEE US TODAY !

1966 IH 1100 pickup, V8, 4 spd.
1963 Ford 1 ton, V8, new tires, 4 speed
1960 IHC ¾ ton, 4 wheel drive
1965 Farmall 706 diesel, engine overhauled
1966 Ford 6000 Commander, good condition
A number of wheel discs, plows and cultivators in stock

Pioneer Service & Sales

317 W. Walnut
913 258-3222 8 to 5:30
After 6 Call 258-3026
HERINGTON, KAN.

For Sale

Case JRA 6 bottom 16" plow new, with sealed bearing 20" cutters. Priced several hundred under market ..... $13[illegible]

RUSTY LONGHOFER
Marion, Kansas

FOR SALE: 1966 Farmhand F82C grinder-mixer and 16-ft grain auger with ¾ HP electric motor, in good condition. Rich Junghans, Rt. 4, Junction City, Kans.; 913-238-2039 or 238-6[illegible]

From 32 to 133 PTO H.P. (mfr. est. max.)

SEE THE NEW 966 TODAY !
IT FEATURES:
95.0 estimated horsepower. New 414 cubic inch Diesel Engine. Isomounts (lower sound level). Gauges instead of lights. New quiet cab. New hydr. couplers.
SEE US TODAY !

DIESEL TRACTORS

1969 IH F 1206 diesel w/ cab
1964 IH F 806 diesel, overhauled
1964 IH F 806 diesel w/ cab
1967 JD 3020 gas, wide front
1960 JD 730 diesel, new tires
1961 Case 830 diesel, 3-point
Several IH 560 & cheaper tractors

Kuhn Truck & Tractor Co.

1548 E. 23rd

Phone 913 843-2440

LAWRENCE, KANSAS

Spring Specials

MF 410D with cab	$8500
MF 410D with cab .... Both Cut 2 years	$7500
MF 1650D with 99 loader	$3750
MF 85D with 3 point	$1550
9N Ford	$575
5' 3 point disc	$150
14' JD disc	$225
11'6" JD disc	$175
MF 12' 3 point disc	$225
5' Bush Hog	$275
MF No. 12 baler	$850
MF 4x16 3 point plow	$450
MH 27 combine 14'	$150
New Gehl 610 forage box	$875
New Gehl 810	$1250
New Gehl No. 84 with 30" rows	$1875

Dey Farm Supply

Phone 316-283-2730

NEWTON, KANSAS

See In Jamestown

USED & NEW TRACTORS

1966 Case 830 diesel
1961 Case 830 diesel, 3 pt. hitch
1958 Case 800 diesel
1966 MF 1100 completely overhauled, ready for field
1956 John Deere 70 D, real good

USED & NEW COMBINES

1968 MF 410, 18', cab, farmer owned & shedded
1966 MF 300 combine, 13' head, farmer owned & shedded
1964 MF 300 combine, with cab
1954 MH 90 Special, 16' head, P.S. $500
1958 John Deere 45 combine, 10', very good
1960 MF 72, 12' cut $600
1959 MH with cab, extra good, has been shedded
IHC No. 22 cornhead
MF No. 222 cornhead

MISCELLANEOUS

1964 IHC 201 swather .. $1250
12' Minneapolis Moline duckfoot
12' Graham Hoeme V plow
60" Seamann roto-tiller
1956 MH No. 80, real good
Used Hesston PT12
Richardson Adflex V plows and Adflex treaders and Wilbeck Offset Disc, Duall loader

Pfister-Rhodes Impl. Co.

913/439-6219

JAMESTOWN, KANS.

OSWALD SILAGE unloader on 1970 John Deere tractor. 1959 Massey Ferguson tractor with new tires. 1970 Bearcat 1850 & 1250 hay grinder & mixer. 8x23 trailer house. Don Allison, Delphos, Ks., Ph. 913 523-4416 SB2

FOR SALE — 1971 IH 1456 Turbo with 23.1x34 rear tires, dual remote cylinder outlets, factory cab. Fully equipped, 350 hrs.; Model 710 IH plow, 6 bottom, 16". Dummermuth Impl. Co., Marysville, Ks., Phone 913 562-2476. SB2

TRUCKS

1969 GMC ¾ ton, V8, 4 speed
2 1968 IHC pickups, V8, 4 spd.
1967 IHC pickup, 6 cyl., 4 speed
1963 IHC pickup, 6 cyl., 4 speed
1968 Chevrolet pickup, V8, 3 sp.
1958 Chevrolet pickup, 6 cyl.
1963 IHC 4 wheel drive
1960 Dodge 2 ton
1969 Pontiac station wagon, loaded
1962 Mercury Comet, 6 cyl., 3-speed

TRACTORS

AC 190XT gas, completely overhauled
AC 190 gas
AC D-17
WD 45 diesel
5 Star MM LP
CA Allis
A John Deere

MISCELLANEOUS

Used Hesston swather, real good
Mounted cement mixer
Snap coupler rear blade
2 Peerless roller mills
F-10 Farmhand stacker
1962 46T baler
14T John Deere baler
AC 303 baler
AC Roto baler

Buchman Farm Sply.

IHC TRUCKS

Phone 913 229-6619

ALTA VISTA, KANSAS.

Buy Now And Save

JD 45 combine, 12', in good contion, with cab
88 Oliver, repainted, 3 pt. hitch, very good condition
1959 Gleaner A
1951 AR Gleaner
1969 G Gleaner, air cond., in very good cond.
400 Farmall gas, good condition, wide front
D-19 Allis, gas
H Farmall with loader, good
WD 45 Allis tractor with loader, good cond., new paint

Cuba Impl. Co.

Phone 913 729-3856

Cuba, Kans.

A Cuckler Circle-C Building is built to stand and serve your farming needs. See us for a free estimate.

Hoppy's Steel

224 S. 4th 913-823-2826
SALINA, KANSAS

Cuckler BUILDING SYSTEMS

Quitting Farm

MUST SELL

Ford tractor & BMB cutter
101 International combine, good
Case D100 diesel, PS & dual hyd., extra good
LA Case tractor
Rome tandem disc
BMB blade
Chevrolet 1 ton truck

Bob Utterback

913-364-3052 HOLTON, KS.

Benne Machinery

SALES & SALVAGE

Tractor, combine and machinery salvage parts at a bargain. Also used tires of every description.

EVERETTE BENNE, MGR.
Phone 913-243-4662
CONCORDIA, KANSAS

COMBINES — Another 1967, 1966 C-II, cabs, extra nice. 1966 16' A-II, 14' A-II, both farmer owned. 1959, 1958, 1955, 1954, 1952 Gleaners. 1959 John Deere 18' 95; 1958, 1955 1954 John Deere 55's. Tractors: 1968 Case 1030 diesel, 3 pt., cab, low hours. International M. Several 4 row go-digs and cultivators. 4-row Lilliston. Used combine cabs: A, 55, 95. Wanted. Pay cash for tractors. Nickel Brothers, Buhler, Ks. x1

Gas & Diesel Shop Service

MOST up-to-date service shop in our area

Complete diesel testing equipment to take care of the majority of tractors.

Boring bars, line boring machine, welding, electrical, acetylene.

Valve equipment, rod alignment tools.

Competent factory trained personnel — in hydraulics, diesel, electrical and general mechanical work.

BOWMAN'S

Phone CE 8-4103
Farm Impl. & Truck Co.
240 East Eighth
JUNCTION CITY, KANS.

Tractor Specials

John Deere 5010D, cab, 24.5x32 duals with quick coupler 3-pt.
John Deere 730D, clean and wide front
JD 2510 gas, completely overhauled
JD 4010 D, ROM
JD 720 LP, wide front
JD 60, good condition

COMBINES

1969 JD 95 with cab, 16' header, real clean
1968 JD 95 with cab, 16' header
1966 MF 510D, cab, with 20' header
1958 JD 55, 14' header
MF 300 combine
Case 1000 combine
MH 82 with corn head
JD 435 cornhead
JD 434 cornhead
JD 210 cornhead

MISCELLANEOUS

John Deere 38 forage harvester
Dual loader with 3010-20, 4010-20 mountings
Papec 86 FM mobile feedmaker
JD DR208A drill, rubber press, fert.
Gehl Model 60 shredder
5 JD 24B planter units
3 JD 406 planters
2 John Deere AW 13'10" discs
1968 Case 1155 SP windrower

Belleville Impl.

Norman Hanshaw
913 527-2261

BELLEVILLE, KANS.

Specials

COMBINES

1970 Gleaner F, gas and cab
1970 Gleaner G diesel, extra good, 20' head
1968 Gleaner G, cab and air
1967 Gleaner C-II, cab
1966 Gleaner C-II, cab
1965 Gleaner A-II, cab
1965 Gleaner C-II
1963 Gleaner C
1961 Gleaner A
1958 Gleaner A,
1958 MH 82, 14' head
1956 Gleaner A
1953 John Deere 55
1953 Gleaner A
Oliver Model 40

TRACTORS

1959 JD 730 diesel
1952 John Deere AR, good
IHC 660 diesel
12' JD oneway
A-C field cutter with direct cut
G630 corn head
C630 cornhead
G420 cornhead, like new
A-C round baler
Model 100 Owatonna mixer mill

A & W Eqpt. Co.

913 - 738-3379

BELOIT, KS.

GREAT BEND LOADER, 6' bucket, 2 years old. AC 180 or 190 brackets, $500. J. Park Mauderly, Strong City, Ks. Phone 316-273-8421. SB1

PULL TYPE PLOW on rubber, 2 bottom, $95. 2 wheel trailer 6x8 $35. As is tumble bug $25. Ralph Padgett, Route 1, Box 279A, Manhattan, Kansas. 913 539-0160. x2

FOR SALE — 12½' JD wheel disk, sealed bearings, 8½" spacing. 4 row JD 3 pt. lister with fertilizer, price $350. Eldean Banahan, Steele City, Nebr. 402-442-2531. x3

Tractors

1964 MM Jet Star 3 with loader
1961 IHC 650 standard LP
1957 JD 720D std., 3 point
1963 D19 Allis, LP
1946 JD G gas
1957 JD 720 diesel, row crop
1964 IHC 660 LP
1953 Super H IHC

LISTERS

4 row Dempster, 3 pt., with fert.
4 row JD PA 302 with fert.

MISCELLANEOUS

BMB 6' rotary mower
13' Graham Hoeme chisel
14' JD 500 3-pt. chisel

PLOWS

JD 3x16 No. 55H
JD 3x14 No. 810
JD 3x14 No. 55 with lift
JD No. 55H 3x14
IHC 4x14 pull

SPREADERS

2 JD 301 spin spreaders
John Deere R spreader

COMBINES

1956 JD 45, 10' head
1958 JD 55, 14' head with cab
1962 JD 55, 14' head with cab

Newton Tractor & Impl. Co.

1302 S. Kansas

316/283-2220

NEWTON, KANS.

Tractors

JD 4020 diesel, overhauled
JD 3010 diesel, overhauled
JD 3010 gas, overhauled
JD 2510 gas, overhauled
JD 2010 gas, overhauled
1966 IHC 706 LP gas, overhauled
Allis D17 gas, overhauled
Allis D19 gas, overhauled
981 Ford diesel
8N Ford gas, good

USED PLOWS

2-3-4-5 bottom 3 pt.

DISK HARROWS

RWA 11'
Kewanee 17'
AW 13'10"
Other disks 11'6" to 17'

USED PLANTERS

494A JD, fert. & insecticide
494A JD, fert. & insecticide
IHC 4 row, fert. & insecticide

NEW PLANTERS

2 1240 plateless — will make a good price on them

Emporia Impl. Co.

BILL JOE

316 342-3146

1923 W. 6th

EMPORIA, KANS.

FOR SALE — 1963 Ford 6000 diesel selecto, wide front, new tires, overhauled, price $2200. Ronald Jacobson, 785-2767, Waterville, Ks. x1

FOR SALE — 18' Case wing type disk, sealed bearings, 20" disks, 9" spacing, ready to work. B. L. Jones, Chapman, Kansas, Phone 913-238-8363. x1

FOR SALE — IHC 856 diesel, cab, 3 point, only 1800 hours. Oliver 5x16 steerable plow. Vaughn Hoffman, 913 273-5546. SB2

FOR SALE — JD BW 11' disc, very good condition, $400. Ervin Ediger, Hillsboro, 316 947-3258. SB3

FOR SALE — 1951 John Deere 55 combine, cheap. 12' Hume pickup reel for John Deere; 6' Imco tractor blade; hydraulic trailer hoist; 4 row Oliver cultivator front mount. Phone 913 922-6709, Chapman, Kansas. x1

FOR SALE — 1966 JD 4020 LP, diff. lock, long axle, like new tires, good shape, $3900. Call evenings, Seneca, Ks. 913 895-4476. x3

FOR SALE — 62 Model 871 Ford diesel, 10 speed, power steering, 2 way valve for aux. cylinder, rubber like new. Excellent condition. Roy Lippert, Green, Ks., 913 944-2723. SB1

For Sale

1969 IH 856D with cab
New loader to fit most tractors $695
1968 Allis 180 diesel
1968 Oliver 1950T diesel
1968 Oliver 1850 diesel
Oliver 77
1963 Oliver 1600 gas
1966 David Brown 990 with loader
1967 Oliver 1750D
1966 IHC 656
1958 720 JD
1960 Oliver 770. power steering, 3 pt.
AC 4 row planter with fert. & openers
Series 60 grain-O-Vator, A-1
16' Case field cultivator
New 14' offset disc $1375
New Glenco field cultivators in stock
Allied grinder-mixer $1,295

NEW 1200 & 990
DAVID BROWNS IN STOCK

Peschel Bros.

1½ mile east of Marysville on Highway 36

Phone 913 562-2377
MARYSVILLE, KANS.

Burns-Salisbury

Homelite Chain Saw Sales & Service

East US 24
Ph. 913-778-5731

HOMELITE SAWS

NEW HOLLAND
Practical in design • dependable in action

MANHATTAN, KANSAS

FOR SALE — 1963 600 Case combine, new motor, excellent. 1955 90 MH 14' good condition, reasonably priced. 316-345-2449, Moundridge, Ks. x3

FOR SALE — No. 7 JD 2 row top planter with fertilizer. Good shape. Don Jones, Beattie, Ks. x1

FOR SALE — Four 14' cattle self feeders. Call 913 654-3785, Scranton, Ks. x3

NICE 14A Model D8 & dozer, near new undercarriage. Phone 913 224-3365, Westmoreland, Box 117. x9

FOR SALE — IHC 449 top planter, 4 row, set 30" rows. markers. Very good condition. Terry Truhlicka, Barnes, Ks. Phone 1201. SB1

FOR SALE: 7 (long) shank sub soiler, new, used. Make, price, condition. Box 44, Rush Center, Ks. 67575. x2

WANTED — 2 row 109 IHC rotary moldboard lister. Archie Loewen, Peabody, Ks., 913 947-3361. x1

WANTED TO TRADE — We would like to trade a good 16' C-II header for a 18' header. J & H Farm Equipment, Rt. 1, Newton, Ks. 316 AT 3-2170. SB1

FOR SALE — 1970 28' Imperial 6 horse gooseneck, saddle compartment, low mileage, excellent condition. Call before 8 a.m. or after 6 p.m. 913 364-2455 SB1

FOR SALE — 101 International 1958 combine, 10 foot head, 2 row corn head, good. Washington, Ks. 913 325-2895. x1

1850 GAS tractor, Oliver; 5x14 Oliver semi-mtd. plow; 1600 Oliver tractor, gas, narrow front; 1047 New Holland bale wagon. New carryover bargain; Husky irrigating system with motor drive, nearly new. Howard's Farm Equipment, Fredonia, Ks., Phone 316-378-3450 day or 316-378-3786 evening. x1

FOR SALE — 2 1970 Donahue combine trailers. Dwight Finney, Simpson, Ks. x1

WANTED — Field sprayer with agitator, trail type. State price, condition and make. Also WD Allis tractor. Duane O. Elsasser, Route 2, Wakefield, Ks. 913 388-2189. x1

FOR SALE: combine header, trailer, tandem wheels, with springs. Duane Simpson, RR 1, Minneapolis, Ks., ph. 913-392-2431. x2

WANTED — Hay pickup attachment for Fox cutter. State condition, price, serial number. Tom Pinkston, Cedar Point, Ks. 66843. Phone 274-3321. x2

FOR SALE — Super MF 90 diesel, $2300. AW John Deere 12½' disk, near new blades, $375 4 row Lilliston cultivator $395. 7 mi. south Overbrook, Ks., 913-453-2368. SB2

FOR SALE — 1969 Allis Chalmers Series 500 four row planter, fertilizer attachments, like new, only planted 200 acres. Elmer Woody, Paxico, Ks., Phone 913 636-8382. x1

WANTED TO BUY — Used metal 14'-16' covered stock trailer. Also want a metal flatbed to fit ¾ ton truck. Gary W. Peterson, Rt. 2 Box 2, Arcadia, Ks. 66711. x3

FOR SALE OR Trade — 1½ HP McDonald submergible pump and pressure tank with 180' of pipe. Also 6 Dempster unit planters and two heavy duty markers. Gary W. Peterson, Rt .2 Box 2, Arcadia, Ks. 66711. x3

FOR SALE — 1800 Oliver diesel, completely overhauled, good rubber, wide front end, $4500. 2 farm machine feed wagons 3-4 ton mounted on Ford & International Trucks. Ford $2000, International $1000 Sidewinder tiller with 4 New Holland planter boxes mounted, used 2 seasons, $1000. Call nite 816 279-0638, St. Joseph, Mo. x4

FOR SALE — No. 200 Case baler twine tie good condition, $450. Paul Sollner, Burdick, Ks. Phone 497-2266. x1

FOR SALE — 5x14 MM plow, semi-mounted, trip bottoms, dipple coulters, $800. Phone 316 342-6843, Emporia, Ks., after 7 p.m. x2

JOHN DEERE 494 planter, fert., sealed furrow openers, covers $475. 406 JD planter $175 Both 4 row. International offset disc $550. International yellow offset, 3 yrs. old, $950. Krause 14' $650. All have 24" blades. 1956 Farmall 400, fast hitch, LPTO, TA, PS, good rubber, A-1 Alfred Roeder, Seneca, Ks. x4

FOR SALE — John Deere 300 spin-spreader, dual wheels, excellent condition. Milford Ost, Mankato, Ks., Phone 913 378-3616. SB2

FOR SALE — Set 18.4x34 snap on duals. Six boomers per wheel. Milford Ost, Mankato, Ks., Phone 913 378-3616. SB2

FOR SALE — Several small hyd. dozers. Letourneau 8 plus yard dirtwagon. Single axle lowboy. LA Case farm tractor. Phone 456-7364, Paul Hill, Belvue, Kansas. x1

FOR SALE: Oliver drill, number 38 with factory fertilizer attachment. Good condition. Reasonable. Robert Chaffee, Green, ph. 913-944-2432. x4

WANT 8 OR 9 FT. PTO, Case or Allis pull type combine. For Sale: 1960 MM 570 SP 14-ft. combine with full vision cab. Ph. 402-424-3040, Gerald Schroeder, Jansen, Nebr . x2

FOR SALE: 9N Ford tractor, Sherman overdrive, very good tires, looks and runs good. Kenneth Anderson, 3½ east and ½ south of Agenda, ph. 913-732-6658. x1

FOR SALE: No. 455 New Holland 9-ft. mower, excellent condition. Lavern Hageman, Leonardville, Ks., ph. 913-293-5751. sb2

1958 Massey Ferguson model 50, live power, low hours, excellent condition, reasonable. MM 16-8 grain drill, low rubber with press wheels, good $75. Larry Doud, 407 So. Ash, McPherson, Kans. ph. 241-2259. x2

FOR SALE: 27 MH 14' combine always shedded. 21A MH, good condition. 500 gal. propane tank. ¾ Charolais bull (Sam breeding), 17 mos. old. Sheldon VanAmburg, Lincoln, Ks. ph. 913-524-4882. x2

FOR SALE — 67 Ford 6000 diesel, fully equipped, WF end, Selecto-Speed, M&W Turbo, wheel & front end weights, 1786 hours, good condition. Mrs. E. J. Hecker, Salina, Ks. 66441. Phone 913 827-1575 evenings. x1

JD SERIES H Model 50 manure spreader, A-1 condition, $250. 32' Kelly Ryan grain elevator, good, $150. Geo. H. Marstall, St. Marys, Ks., Phone 913 437-2974. SB1

FOR SALE: 1952 Ford truck, good 8:25 tires, 13½' steel rack & grain bed with hoist, $550. D7 Cat 3T, good undercarriage, lifetime rollers, No. 25 units, backup rippers, tree cab, very good, $5500. Alvin Koch, Clay Center Rt. 5, 913-632-2043. x1

FOR SALE: Case 200 roll over 4-14 plow, good condition, $375. Henry Abels, Clay Center, Ks. phone 913-632-2039. x2

WANTED — 4 large insecticide boxes for John Deere planter. Larry Chartier, RR 1, Ames, Ks. 66931. ph. 913-243-3941. x2

FOR SALE — 55 JD combine, dual wheels, straw chopper, repainted, good condition. Also Case 200 baler. Geo. Hart, Aurora, Kansas. x2

FOR SALE — Six 16 hole Hasting hog feeders, 60 bushel capacity. Two 12 hole Co-op hog feeders 60 bushel. 12 Grain Belt combination sheep & hog feeders, all heavy steel construction, length 10', 120 bu. capacity. Call 913 456-7629 or 913-456-7237 evenings. SB1

WANTED TO BUY — 900 or 600 Case tractor for salvage. State price and condition first letter. E. D. Longhofer, Marion, Ks. 66861. SB2

FOR SALE — Special new New Holland 1010 bale wagons. Set up ready to go $3200. Farm Implement Supply Co., Phone 913 434-4824, Plainville, Ks. x2

FOR SALE — No. 5 John Deere mower, IH 45 baler, upright feed mixer, 1200 lbs. capacity. Phone 913-456-7215, Wamego, Ks. x2

OSWALT SILAGE unloader on Massey Harris tractor, 1½ years old, low tonnage, like new. Topeka, Ks. Phone 913 685-3230. x1

FORD TRACTORS wanted. Need at least two 8N's, any condition. Write E. D. Longhofer, 400 S. 4th, Marion, Ks. 66861 SB2

FOR SALE — Oliver 1800D, good 18.4x34 tires, power strg., 3 pt., 2 valves, hyd. adjustable wide front, $2350. 1952 Ford truck, good 8:25 tires, 13½' steel rack & grain bed with hoist, $550. D7 Cat 3T, good undercarriage, lifetime rollers, No. 25 units, backup rippers, tree cab, very good, $5500. Alvin Koch, Clay Center Rt. 5, 913 632-2043. x1

WANTED — One pickup attachment for 15 - 16 or 350 IH field cutter. Marvin Sprecker, Leonardville, Ks. 66449. Phone 913 293-5519. SB2

FOR SALE — IH 2 row pull lister, Freeman loader, Oliver 33 14' combine. Phone 316 947-3810, Hillsboro, Ks. 67063. x3

FOR SALE — 13½' Kewanee disk, blades good size, $250. 214T JD baler, been shedded, $300. NH No. 55 rake, excellent, $150. 32' Crust Buster w/s type teeth $150. Wanted — 4 late model IHC 184 planter units. Dave Matson, Longford, Ks. 67458, 913-388-2178. x1

Household

100% Vinyl Latex
WALL PAINT
Heavy Duty — Washable
2.93 per gal.
Also Good Selection Of
Linoleum: 9x12, 12x12, 12x15

FAITH'S
FURNITURE
East US 24 PR 8-3786
MANHATTAN, KANSAS

Pets

FOR SALE — Two purebred Boston Terrier puppies, $20. Von Pschigoda, Hope, Kansas, 913 366-7784. x1

BREEDING STOCK — Puppies. Cockers, Lhasas, Am. Eskimos (Spitz), Longhaired Dachshunds. All registered. Also 3 yr. proven black-rust Doberman at stud until sold. John Nordquist, Blue Rapids, Kans. x3

LABRADOR RETRIEVERS — AKC, 8 weeks, field champion ancestry. Exceptionally big pups. Shots. John Brezgiel, Rt. 1, Leavenworth, Ks. 913 682-0552 x1

PEMBROKE WELSH Corgis AKC open and bred females. Give away to $200 — Proven studs — Champion sired pups. G. A. Malm, Valley Falls, Ks., 913 945-3254. x1

FOR SALE — 5 coyote dogs 7 mo. old. Half Shaghound and half registered Greyhound. Two old dogs guaranteed fighters. Greg Vering, Marysville, Call 562-2018. x1

FOR SALE — English Shepherd pups, ideal farm dogs, males $20 & Females $15. Many satisfied customers. Dale Hammarlund, St. Marys, Ks. 437-2774 SB3

PET STOCK for sale, one pair border collies, will have pups in 63 days. I guarantee every pup to work. Contact Ernest H. Brown. Phone Manchester 913-388-2423. SB1

FOR SALE — Purebred Eskimo Spitz puppies. Harvey Allen, Route 1, St. George, Ks. 913 494-2570. x1

Mobile Homes

1969 AMERICAN Homedale 12x60 furnished, with washer, 3 miles south, ½ west of Narka, Ks. Call after 7:00 p.m. 913 358-2589, Keith W. Thomas. x1

FOR SALE — 12x60 2 bedroom like new, central air, 1½ baths, skirted, fenced yard. Storage shed on lot. Phone 913 776-6632 after 4:30 on weekdays. Manhattan, Ks. 66502 x3

Irrigation

Irrigation Drive Shafts
and parts. Spicer replacement parts for Watson power shafts.

Ginder Hydraulic & Machine Shop
1218 North 9th 913 827-3212
SALINA, KANS. 67401

FOR SALE — 1 HP Jet well pump with 90' 1" and 1¼" pipe. Pressure tank and foot valve were new last year. Dale Steward, Clay Center, Ks. x1

Situations Wanted

COLLEGE GIRL: Want summer employment, grooming or training horses. Jan Campbell, Box 134, Westmoreland, Kansas, 66549. x4

PAINTING — Houses, barns, buildings, interior or exterior. 15 years experience. Free estimates. 913 539-0460, Manhattan. x4

Help Wanted

WANTED
Farm Machinery Salesman

Allis-Chalmers dealer with 2 locations offers attractive proposition to the kind of man we need. Write, phone or come to

Waterville Mtr. Co.
Phone 913-785-2731 days
913-785-3362 nights
WATERVILLE, KANSAS

WANTED — Farm building salesman to be interested in management, salary plus commission, expenses paid by company, hospitalization insurance, life insurance, retirement plan, liberal profit-sharing plan, 2 weeks paid vacation. We prefer agriculture degree with some sales or construction experience. Call for interview or send resume to Morton Buildings, Rt. 1, Holton, Ks. 66436. Phone 913 364-2603. SB1

WANTED — Due to business growth, 1 additional experienced tractor mechanic needed. Send resume to BPH tractor Co., P.O. Box 356, Hutchinson, Ks. 67501, 316 663-3389. SB2

WANTED — A man for year round farm work. Top wages for the right man. Write Box 1009 RC, Manhattan, Ks. SB1

LANDSCAPE FOREMAN, year round employment, good salary, paid vacation, sick leave, and excellent retirement program. We are looking for an ambitious young man who would like to build a good future for himself with us. Blueville Nursery, Phone 539-2671, Rt. 1, Box 259A, Manhattan, Kansas 66502. SB3

Business Opportunities

FOR SALE — Thriving business selling lumber, building supplies, Safemart tires, batteries and hardware supplies. Situated in a very large prosperous farming community. Owner's reason for selling: other business needs attention. Contact Box 54, Burns, Ks. 66840. x1

GROCERY STORE — Doing good business — buy equipment & inventory. In Assaria, Kansas. Contact Rundquist, Assaria Bank. SB1

INTERESTED in doubling your monthly income? Less than $50 investment. Send resume, age, name & Phone no. to P.O. Box 1009 AO, Manhattan, Kansas 66502. x3

COMPLETE RESTAURANT kitchen to include gas grill, french frier, steam tables, bun warmer, electric barbecue grill, galvanized double sink. Will sell all or separately. Phone 913-776-7323. sb1

ELEVATORS & Feed Mill, Maple Hill, Kansas. 170,000 capacity elevators, 60-ton feed mill, complete with all equipment including railroad siding. Now averaging $30,000 in sales per mo. Owner will finance with 29% down. Great Plains Real Estate Co., Hays, Ks., ph. 913-625-5618. Mobile 913-625-7908. sb4

Stud Service

STUD SERVICE to Badger's Image, registered Paint horse. You can see two colts now. Phone 913 229-6430, W. E. Dugan, Alta Vista, Kansas. SB1

Miscellaneous

WOOD SHAVINGS — All kinds of uses. Kev Milling Co., Clay Center, Kansas. SBTF

Family Nights
Nickerson Farms
ALL YOU CAN EAT
Tuesday — Fish — 1.65
Wednesday — Chicken — 1.95
Salad, Potato, Homemade Bread
Served From 5 pm
I-70 AT PAXICO EXIT

FOR SALE — Cured walnut lumber, $1.00 per board foot. Archie H. Watson, Vermillion, Ks. 66544, Phone 913 382-5795. x2

FENCES BUILT to your specifications by contract or hour. A & D Lindquist Fence Company, Waterville, Ks., Phone 913 785-2618 or 785-2619 . x2

WATER WELL DRILLING & testing. Plastic & steel casings packed with well gravel. Call collect 226-7276, Strader Drilling Co., Blue Rapids. x12

HEDGE POSTS — 6'6" and 7' line posts, 8' and 9' corner and corral posts. Willard Bitts, Pomona, Kansas 66076. Phone 913 566-3403. x6

ELECTROLUX vacuum cleaners, repairing & other makes bargains new & used cleaners & upright. Ettleman, Blue Rapids, Kansas. x2

WE HAVE REDA pumps 20 years old pumping. Your Reda Submergible regardless of age still has a trade in value. Before you invest investigate. Hoerman Supply Co. Warehouse at Zeandale, Highway 13, 913-776-9253. x2

WANTED TO BUY — Old dolls and old toys 20 years or older. Will pay good price. John Ricklefs, Rt. 9. Topeka, Ks. Phone 913 862-0459. x2

NINE STEEL trusses for building(s) 50'x200' (or less, $175 each FOB Manhattan. W. Elmo Davis, Manhattan, Ks. 913 537-1470. No Sunday business. x

ALL KINDS of used lumber: gates, 2x8's 18' & 16' long, 1x8's all lengths, 6x14 beams or bridge planks 16' long and 14' long, 2x12's 14' long and 16' long. 6x6 upright poles 16', 14', 12' long. No phone. See at Marysville Stock Yards or 209 Carolina St., Marysville, Ks. SB1

FOR SALE — Beaking cart, good and solid. Price $100. Herman Cook, Concordia, Ks. x2

TRACTORS

1965 JD 3020 LP, fully equipped, condition excellent
1964 JD 4020 RC diesel, painted, good tires, sharp $4650
Massey 98 with GMC diesel engine. $950 spent on complete overhaul of engine, 94 horsepower. Only $2195
1960 Case 800 diesel, wide front, power steering, good $1200
JD No. 50 with power steering & live shaft. Excellent hay & cultivating tractor $675
JD 720 diesel, wide front and all the extras. Sharp .. $1650
Case 930 diesel, standard, good plow tractor.
Two year old **Excel cab** with evaporative cooler and blower. Excellent condition. Fits 4010-4020 thru 1968. Bargain at $575

COMBINES

1967 Gleaner C-II with cab & chopper. Good machine .. $5750
1966 Gleaner C-II. Purchased new in 1968 ..... $5750
1968 JD No. 55, clean and neat as a pin $5750
3 **JD 1959 No. 55** combines, priced right.
Allis Gleaner 4 row corn head on 30" rows. Two years old. Excellent condition. Hookup for Gleaner F or C. Other hookups available $2195

PLANTERS

JD 494 4 row with fertilizer $700
JD 494A 4 row with fertilizer $750
JD 4 row 1240 plateless planter, any row spacing, good condition with new fertilizer $1150
JD No. 300 4 row rotary moldboard lister
Dempster 4 row lister with fertilizer $550

MISCELLANEOUS

JD No. 16 2 planter swinging hitch, attaches to 4020 tractor. Can also be used to pull two disc harrows $450
Brillion 10' alfalfa seeder. Very little use. With transport att. Lists $1100. Our price $650
Used 12' BMB hay saver, reconditioned $675
12' Brady rotary flail shredder ..... $6[illegible]

NEW MACHINE BARGAINS

Two new John Deere 24T balers, coming due and must sell.
2 JD 6 bottom 16" semi mounted plows
Wik bale loader, set up, ready to go. List $575. Our price $350
Like new JD LL147 full press drill with grass seed attachment, anti-friction discs $550

WE ARE DEALERS FOR

Bear Cat Grinders
Mott Mowers
GB Loaders
Servis Equipment
Flex King Plows
BMB Rotary Cutters
Lilliston Rolling Cultivators
McCulloch Saws

JOHN DEERE
Concordia Tractor Inc.
CH 3-3381 Concordia, Kans.

Family Nite
Nickerson F
ALL YOU CAN
Tuesday — Fish
Wednesday — Chicken
Salad, Potato, Homem
Served From 5
I-70 AT PAXICO

FOR SALE — Cured lumber, $1.00 per board. Archie H. Watson, Ks. 66544, Phone 913

FENCES BUILT to fications by contract. A & D Lindquist Fe pany, Waterville, Ks. 913 785-2618 or 785-

WATER WELL DR testing. Plastic & steel packed with well gra collect 226-7276, Strat Co., Blue Rapids.

HEDGE POSTS — line posts, 8' and 9' corral posts. Willard mona, Kansas 66076. 566-3403.

ELECTROLUX va ers, repairing & other bargains new & used & upright. Ettleman ids, Kansas.

WE HAVE REDA years old pumping. Submergible regardless still has a trade in fore you invest inve Hoerman Supply Co. house at Zeandale, Kan 913-776-9253.

WANTED TO BUY — and old toys 20 years Will pay good price. lefs, Rt. 9, Topeka, 913 862-0459.

NINE STEEL truss building(s) 50'x200' $175 each FOB Manhat Elmo Davis, Manhattan 913 537-1470. No Sun iness.

ALL KINDS of used gates, 2x8's 18' & 16' all lengths, 6x14 bee bridge planks 16' long long, 2x12's 14' long long. 6x6 upright po 14', 12' long. No phone Marysville Stock Yards Carolina St, Marysville

FOR SALE — Realy good and solid. Brice man Cook, Concordia.

ACTORS
ipped, condition excellent nted, good tires, sharp ... l engine. $950 spent on o orsepower. Only ..... ront, power steering, good ing & live shaft. Excellent ..... nd all the extras. Sharp ... good plow tractor. th evaporative cooler and 010-4020 thru 1968. Bargain

MBINES
& chopper. Good machine ed new in 1968 ..... eat as a pin ..... , priced right. ead on 30" rows. Two year kup for Gleaner F or C ....

ANTERS
izer ..... ter, any row spacing, good ..... oldboard lister fertilizer .....

LLANEOUS
ng hitch, attaches to 4020 two disc harrows ..... ery little use. With transp ..... conditioned ..... ider .....

INE BARGAINS
alers, coming due and must unted plows ly to go. List $575. Our price ess drill with grass seed ....

ALERS FOR
Flex King Plows
BMB Rotary Cutters
Lilliston Rolling Cultivators
McCulloch Saws

dia Tractor Inc.
Concordia, Ks.

FOR THE ride of your life, ride a Big Horn saddle from Milling, Clay Center, Kans. SB TF

WANT TO BUY: Drag seine. E. Dinkler, Brookville, Ks. x1

FOR SALE — D7 Cat, 3T under carriage, lifetime rollers, No. 9 units, backup rippers, tree tub, $5500. D7 Cat, 3T undercarriage, 30%, tree cab, runs good, $2500. 6 cylinder Cat engine, like D6, used for irrigation, $450. 7' rotary mower, very heavy built, Servis, $350. Armin Koch, Rt. 5, Clay Center, 632-2043. x3

NOTICE — The annual Stockholders meeting of the Farmerdale Co-op Association of Junction City will be held at the County Annex Building in Junction City on March 23, 1972 at 8:00 p.m. x2

Wikle To Close I-M Dealership

FAIRVIEW — Wikle Implement, a Minneapolis-Moline dealer for years, will close out the farm machinery at an auction March 7 and continue only the Fairview Fertilizer, Inc., operated by Leslie Wikle.

I-M has been transferred to Steiner Implement, formerly Oliver only; and parts & service will be at Steiner's.

According to Wikle, M-M and Oliver will be handled by the same dealer in accordance with the manufacturer's new policy.

Trade Agreement To Aid Ag Exports

The United States and the European Common Market announced details of a new trade agreement aimed at helping some U.S. agricultural exports, and also disclosed a joint commitment for major trade negotiations in 1973.

The following were the highlights:

• The Common Market will stockpile an additional 1.5 million tons of wheat in this crop year, rather than export the wheat at cutrate price or use it as a feed grain, either of which could hurt U.S. exports.

• The Common Market will reduce somewhat tariffs on oranges and grapefruit in 1972 and 1973.

• The Common Market, in applying its export subsidy system for grains, "will take care that the system does not result in trade diversions in favor of community."

• The Common Market pledges that its planned new tax system for tobacco will be "neutral" as between domestic tobacco and imports, and will consult with the United States before the new taxes are actually adopted.

• The Common Market adopted a slightly faster timetable for negotiations that are due to take place under the general agreement on tariffs and trade to assess any possible damage to outsiders as a result of the entry of Britain and other European countries into the Common Market.

In return, the only United States "concession" was a decision already made to reduce acreage planted in wheat and feed grains in the new crop year, aimed at reducing surpluses.

FOUR-LAMB BONUS FOR SIMPSON BREEDER

SIMPSON — Wilbur Pearson, Mitchell county sheepbreeder, recently got a bonus from a 4-year old Hamp ewe — four lambs, all healthy. Two were bucks and two ewes.

Talmage Area Has Water Plan

The first rural water district in Dickinson County is being developed. The new water district will provide water to over 250 rural families and includes the towns of Talmage and Industry.

The new district is located north of Abilene in Dickinson County and extends into Clay County. Water will be supplied by wells located southwest of Longford and directed into 60 miles of water line.

The FmHa loan will be repaid in 40 years at 5 per cent interest and the district's total income will come from the water users.

Lincoln County Hereford Sale Grosses $13,735

The Lincoln County Hereford Association's silver anniversary sale handled 20 bulls that sold for $11,130, for an average of $556 per head. Eleven females, mostly calves, sold for $2,605, which averaged out at $236.

Two bulls shared the top price of $760. One was consigned by Armin Meitler and sold to Harold Harshbarger, Barnard. The other bull was from the Steinberg Brothers consignment and the buyer was Raymond Schneider, Natoma.

Gene De Bey, Cawker City, paid $335; for the top selling heifer, consigned by Gene Meitler.

Auction SALE

SAT., MARCH 11
Starts 12:30 Noon

Supplies Of Cuba Telephone Co.
CUBA, KANSAS

30 rolls steel wire, 1½" - 1¾" insulated copper-steel wire
APP 170 insulators, 40 new cross arm pins; 100 used pins; 17 8' cross arms with pins
9 5'-8' cross arms; 10 wall boxes; 3 old type wood wall boxes
APP 60 black desk or wall phones
Chain saw; glass insulators; pole climbing belt
APP 25 18' & 30' new poles; gas heaters and many other items.

Cuba Telephone Co.
Clerk: Charles Heina. Auctioneers Brian Hammond & Jack Gieber.

LUTTIG SELF-FEEDER

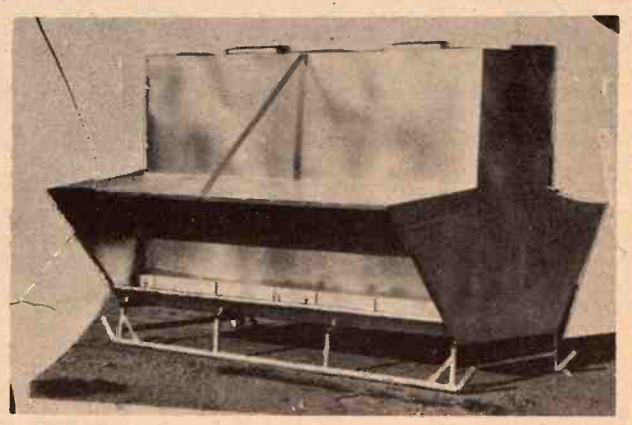

8, 12 & 16 foot sizes. Hold approx. 150, 250 & 350 bushels
All Welded — Will Not Leak

LUTTIG TRAILER COMPANY
Telephones: Office 535-2610 – Res. 535-2350
EMMETT, KANSAS

CUSTOM BUILT KITCHENS

Designed with you in Mind
Call us today for further Details

MINNEAPOLIS BUILDING CENTER
913/392-2851 MINNEAPOLIS, KANSAS

WE BUY FAT HOGS
Mondays thru Fridays 9 a.m.-3 p.m.
AT UNION PACIFIC STOCKYARDS
MARYSVILLE, KANSAS
Clougherty Packing Co.
NO COMMISSION NO SHRINKAGE
We may not have the best hog market every day, but we may have the best market the day you wish to sell your hogs.
BONDED FOR YOUR PROTECTION
MARK WILKIE
Resident Buyer Phone 562-2050

Auction SALE

SAT., MARCH 11
Starts 1:00 p.m.

I will sell at public auction the personal property of the late Ethel Stunkel at her farm located 5 north, 5 east and ½ south of Clifton, or ½ north, 2 west and ½ south of Palmer, Kansas.

FARM MACHINERY
IHC No. 45, P.T.O. hay baler, very good; David Bradley 4 bar side rake on rubber, good.

CAR
1962 Buick La Sabre 4-door sedan, air conditioned, radio, heater, automatic, 77,000 miles, good.

HOUSEHOLD GOODS & ANTIQUES
Kelvinator 42-in. gas range; Kelvinator 9-ft. refrigerator; Speed Queen wringer washing machine; 2 oil heaters; metal utility cabinet; hanger wall cabinet; cabinet base; chrome kitchen table and 4 chairs; 2 piece blonde bedroom suite, complete; small dressing table;
¾ metal bed, complete; single bed, complete; double bed, complete; 2 dressers; bookcase and desk combination, antique; T.V. trays; motorola 20-in. table model T.V., on stand; electric sewing machine in cabinet; rockers; 3 platform rockers;
Occasional chair; studio divan; wall mirror; Seth Thomas antique clock; pictures & frames; small radio; hall tree; knee hole desk; pole lamp; electric fans; electric mixer; iron and toaster; 2 metal lawn chairs; bench; pots; dishes; bedding; hand and garden tools and misc. small items too numerous to mention.

Not Responsible for Accidents.
Terms, Cash Day of Sale.

MELVIN W. STUNKEL
Executor of Ethel Stunkel Estate.
Clerk, Linn State Bank, Linn, Kansas.
Auctioneer, Foster Kretz Auction Service, Clay Center, Kans. Phone Morganville 926-4422.
Attorney for Estate, H. L. Sheppeard, Clay Center, Kans.

CONGRATULATIONS

Mr. and Mrs. Merlin Lee, of Tescott, Ks. upon your purchase of 21 F1 and F2 Beefmaster cross heifers from 3J Bar Ranch Beefmasters.

The Lee's are a good example of practical cattlemen choosing the cowman's cow — a BEEFMASTER.

BEEFMASTERS are:
1) Fast growing cattle, that reach market weight with a leaner carcass at a younger age.
2) Fast growing cattle are better rustlers. They cover the range.
3) Fast growing heifers calve at two years of age with minimum assistance.

If you would like to increase your weaning weight and have fewer calving problems, BEEFMASTERS are for you.

Yearling bulls now available for light, late summer service, also a limited number of female stock available.

For more information write or call any time. If you would like to see these cattle on range condition in West Central Kansas, please let us know when you would like to come and we'll be more than happy to show you around. It will be to YOUR advantage to look into the matter.

WANNAMAKER & SON
Ellis, Kansas 67637
3J Bar Ranch BEEFMASTER cattle
Put 'em on pasture. . . . .they'll do the rest.

INVENTORY REDUCTION SALE
Of
case
TRACTORS
In Stock
We Will Sacrifice on The Following
NEW CASE TRACTORS
2 870's 2 1070's
1 1170
PRICED UNBELIEVABLY LOW
THEY ARE GOING TO MOVE — SEE THEM NOW AT
KUHLMAN MOTOR CO.
Linn, Kansas

BRING YOUR WATCH TO A SPECIALIST FOR repairs

The more expensive your watch, the more it needs the attention of experts. But ordinary watches need extra special care because keeping perfect time is not just built-in.

SNYDER'S JEWELRY
South Side Of Square
CLAY CENTER, KANSAS

Surplus City Herington

WALNUT PANELING
4 x 7 panels — $1.88 4 x 8 panels — $2.49
Carload of 2x6's up to 20' - running ft. 12c
2x4's — per running foot — 6c

USED TARPS, 18 ounce, per sq. ft. 8c

INDOOR-OUTDOOR CARPET
Stick-Down in assorted colors 12"x12" — ea. 8c
Rubber-back Carpet from $2.99 per square yard

We have all types of carpet, for home or commercial
At really low prices

BOYS AND GIRLS SHOES
Regular $6.99 per pair $1.99

2½" corrugated sheets, strong barn — sq. — $12.90

SURPLUS CITY
Just South On Old US 77
HERINGTON, KANSAS Phone 913-258-2616

G&G Calendar

March 7 — Closeout of farm machinery of the Wikle Implement Co., Fairview, Kans., Leslie Wikle (Fairview Fertilizer Co.) Aucts. Wayne Aeschliman, Joe Fleskoski and Jim Eisenbeis.

Mar. 7 — Close-out of machinery dept., also machinery consignments at Fairview, Wikle Impl. Co., Aucts. Wayne Aesch-

March 7 — Farm sale northwest of Galva, Leonard Johnson. Aucts. Ted Krehbiel and Lee Boesker.

March 8 — Farm sale north of Detroit, Elmer Shetron. Auct. Foster Kretz.

March 8 — Antiques, horse-drawn machinery etc. southeast of Jansen, Nebr., Adam Wagner estate. Aucts. Schultis & Son & Wolken.

Mar. 9 — Cattle and machinery south of Nortonville, Kans., Mr. & Mrs. Fred Graner. Aucts. Eldon Farris & Raymond Zimmerman.

Mar. 9 — Household goods selling in Sterl Hall, Abilene, Ks., W. C. Ainsworth. Aucts. Carl & Wm. Schnell.

March 9 — Farm sale south of Narka, George Rytych. Aucts. Harold R. Siegel & Calvin Schou.

March 9 — Farm sale southwest of Beatrice, Neb. ,Robert Forke. Aucts. Schultis & Son & Wolken.

March 10 — 4-State Hereford Assn. Sale at Marvville, Mo., Lyle Roberts, Tecumseh, Neb., sale mgr.

Mar. 10 — Farm sale southwest edge of Randolph, Ks., Amanda and Kenneth Valine. Auct. Foster Kretz.

March 10 — Annual production sale of Angus cattle northeast of Mt. Hope, McCurry Bros. A. J., Dale, O'dell, Bob, Cecil.

March 10 — Farm sale northeast of DeWitt, Nebr., Erwin Burger Estate. Aucts. Schultis & Son & Wolken.

March 10 — Farm sale SW of Conway, J. J. Krehbiel. Aucts. Ted Krehbiel & Lee Boesker

March 11 — Household goods west of Palmer, Ethel Stunkel estate. Auct. Foster Kretz.

March 11 — Farm sale at 8231 West 55th St. South, Wichita, Mr. & Mrs. Dean Spencer. Auct. Dick Brewer.

Mar. 11 — 320A Marshall county farmland; also house & household goods in Marysville, Ks., Petrea Behm estate. Auct. Don Roche.

March 11 — Stock Reduction & Pre-Inventory auction, Larson Building Center,Inc., Salina.

March 11 — Household goods & collectables in Hope, Ks., Harry Klingsieck. Aucts. Carl and Wm. Schnell.

March 11 — Duroc hog sale & show north of Caney, Messner Farms.

March 11 — Farm sale southwest of Osage City, Mr. & Mrs. Robert Lindbloom. Aucts. Ernest Arnold & Wayne Wischropp.

March 11 — Farm sale northwest of Fairbury, Nebr., W. O. Wright Est. Aucts. Schultis & Son & Wolken.

Mar. 11 — Farm sale northeast of Wamego, Kans., Alex Johnson. Aucts. Everett Hoobler & Dennis Rezac.

March 11 — Household goods & miscellaneous in Salina, McCune-Bird Storage. Aucts. Bob Perry & Frank Harz.

Mar. 11 — Farm sale south of Wamego, Kans., Gilbert Wille. Auct. Lawrence Welter.

Mar. 11 — Titus and Stout annual production sale of registered and commercial Herefords and Quarter Horses at the ranch south of Cottonwood Falls, Ks.

March 11 — Household goods & 2 residences at Moundridge for Mrs. Gus Pjesky and Mrs. Anna Gruber estate. Aucts Ted Krehbiel and Lee Boesker.

March 11 — Farm sale northeast of Atchison, Walter Kemig estate. Auct. Wilson S. Hawk. Narka, George Rytych. Aucts.

March 11 — Farm sale southeast of Eskridge, Leo Hinson. Auct. Jim Kirkeminde.

March 12 (Sunday) — Farm sale east of Alma, Woodrow Leonard. Auct. Joe Raine.

March 12 (Sunday) — Furniture Store close-out in Council Grove, Sawyer Furniture. Mr. & Mrs. Clarence Sawyer. Auct. Jim Kirkeminde.

Mar. 13 — Kansas Polled Hereford Assn. spring show and sale at Norton, Kans., Arnold Wittorff, sec.-sale mgr. Auct. Eddie Sims.

Mar. 13 — Farm sale southeast of St. Joe, Louis Sorrell estate. Aucts. Rollie & Larry Lagasse.

Mar. 13 — Improved Republic county land, Joe J. Koukol estate, sale to be in Cuba, Kans. Auct. Eugene Waring.

March 13 — Kansas Polled Hereford Assn. show & sale at Norton, Arnold Wittorff, Inman, sec.-sale mgr.

Mar. 14 — 270A Republic county farmland adjacent to Courtland, Kans., sale to be held in Courtland; the Arthur T. Wallin estate. Auct. Calvin Schou.

March 14 — Farm sale west of Cuba, Mr. & Mrs. Frank Trecek, Aucts. Rollie & Larry Lagasse.

March 15 — Sale of CCC aluminum storage bins at Axtell, Marysville CCC, Merv Nord, mgr. Aucts. Don Roche and Dan Horigan.

March 15 — Farm sale north of Riley, Eldon Springer. Auct. Foster Kretz.

March 15 — Surplus CCC bins south of Axtell, M. E. Nord, county executive director. Aucts. Loren Johnson and Don Bernasek. Other CCC property sales Bremen Mar. 21; Marysville March 22; Oketo Mar. 28; Beattie March 29.

March 15-27-28-29-30 — Feeder cattle sales at various locations in Missouri, Missouri Co-op Feeder Livestock Assn., Charles E. Ausfahl, exec. sec.

March 16 — Farm sale northwest of Barnard, Mr. & Mrs. Fred Donabauer. Auct. Vail McClintock

March 16 — Farm sale southeast of Emporia, Byron Whitaker. Aucts. Ralph VanSickle and Raymond Vaughn.

March 16 — Household goods in Clay Center, Alvin Moden. Auct. Foster Kretz.

March 16 — Hereford bull production sale to be held at Manhattan Commission Co. Barn. Kocher Bros., Onaga.

March 17 — Farm sale with cattle northwest of Washington, Mr. & Mrs. Ed Griffin. Aucts. Marvin L. Heck and Lawrence Welter.

March 17 — Farm sale northeast of Holton, Mr. & Mrs. Kenneth L. Spielman. Aucts. Gene Toby and W. O. Harris.

March 17 — Farm sale southwest of Clyde, Mr. & Mrs. Maurice Landry. Aucts. Rollie Lagasse and Larry Lagasse.

March 17 — Farm sale west of Greenleaf, Francis J. Hogan. Auct. J. T. Dickson & Foster Kretz.

March 18 — Sale of the complete inventory of the estate of Wm. Meis, including property and inventory of Meis Implement Co., Jamestown. Fred J. Meis, exec. Aucts. John M. Woody and Rex Newcom.

March 18 — Farm sale southeast of Goessel. Mrs .John Flaming. Aucts. Ted Krehbiel and Ed Boesker.

March 18 — Autos and service station merchandise at National Guard armory, Emporia, estate of Wendell D. Rings. Auct. Ralph VanSickle

March 18 — Farm sale north of Council Grove on Hwy. 177, Mrs. Grace Orton. Auct. Jim Kirkeminde.

March 18 — Farm sale southwest of Haddam, Karl Zurfluh. Aucts. Harold Siegel and Calvin Schou.

March 18 — Annual machinery, hay & misc. Consignment sale at Cuba, sponsored by Cuba Lions Club.

March 18 — Farm sale west of Frankfort, Matt Barnes. Auct. Don Roche.

March 18 — Farm sale including 320A improved farm west of Burns, Floyd H. Doornsbos. Auct. Ed Reimer.

Mar. 18 — Farm sale at fairgrounds in Cottonwood Falls, Kans., Mrs. Everettt Wilson. Auct. Jim Barr.

March 18 — Performance tested Angus sale, Laflin Bros., Olsburg.

March 18 — Farm sale northeast of Abilene, Nathan Kuntz. Auct. Foster Kretz.

Mar. 20 — Farm sale northwest of Chapman, Kans., J. R. (Dick) Britt. Auct. Foster Kretz.

March 20 — Farm sale east of Agenda, Mr. & Mrs. Nile Sarof Aucts. Rollie & Larry Lagasse.

Mar. 21 — Changed from April 17 — Farm sale west of Minneapolis, Kans., Harold Hubbard and Harry Peters estate. Aucts. Melvin E. Zuker and Willis Darg.

March 21 — Farm sale south of Belleville, Richard Ramsey Aucts. Rollie & Larry Lagas

March 21 — Bauman Angus Farms third annual product sale east of Centralia, Jerry Ermal Bauman. Auct. Ray Sims.

Mar. 22 — Farm sale southe of Ellsworth, Kans., Mr. a Mrs. George Zavesky. Auc Ray Gerbitz and Melvin Te ple.

March 23 — Farm sale southw of Jamestown, Lester C. M cy. Auct. Calvin Schou.

Mar. 24 — Annual farm mac ery consignment sale at C cordia Sales Co. sale barn, C cordia, Kans., Tom Walker

Phone CO3-4060

RONALD RICE MOTORS, INC

North Kansas Largest Volume Dealer

CHEVROLET OLDSMOBILE - CADILLAC

NW Second —ABILENE, KANSAS

OLDIES – BUT GOODIES

1966 CHEVROLET Impala, V-8, 2-door hardtop $1195
Blue, radio, heater, automatic transmission.

1966 CHEVY II Nova, V-8, 2-door hardtop $1095
Orange, radio, heater, automatic transmission.

1966 CHEVROLET Caprice, 2-door hardtop $1295
White, with vinyl top, radio, heater, automatic transmission, power steering, power brakes, air conditio bucket seats.

1965 BUICK LaSabre, 4-door $1195
Radio, heater, automatic transmission, power steering, power brakes, air conditioning.

1965 BUICK Wildcat, 4-door hardtop $1095
Brown, radio, heater, automatic transmission, power steering, power brakes, air conditioning.

1964 OLDSMOBILE Jet Star 88, 4 door hardtop $795
White, radio, heater, automatic transmission, power steering, power brakes, air conditioning.

1964 CHEVY II Nova, V-8 4-door $895
Blue, radio, heater, automatic transmission.

1964 CADILLAC Sedan DeVille, 4-door hardtop $1495
Radio, heater, automatic transmission, power steering, power brakes, air conditioning.

1964 CHEVROLET Impala, V-8, 2-door $795
Radio, heater, automatic transmission, power steering, power brakes, air conditioning.

1964 PONTIAC Star Chief, 4-door $395
White, radio, heater, automatic transmission, power steering, power brakes, air conditioning.

USED TRUCK SPECIALS

1968 CHEVROLET V-8, ½-ton pickup $1895
Radio, heater, 4-speed

1967 CHEVROLET 6-cyl., ½-ton pickup $895
White, heater, 4-speed.

1961 CHEVROLET 6-cyl., ½-ton pickup $395
Blue, radio, heater, 3-speed.

WE FINANCE YOU THROUGH GMAC

SEE OR CALL:

Orville Emig Max Chindamo Quenton Kessler
Winston Elliott Elvin George Tom Rector
Wayne Baier, Sales Manager

SPRING SPECIALS
Livestock Equipment

HEAVY DUTY STOCKADE FENCE PANELS

Made of ¼" galvannealed steel, 4"x8" spacing —

Cattle Panels, 16'x52", 554 lbs. each ..... **$8.95 ea.**

Hog Panels, 16'x34", 46.5 lbs. each ..... **$7.95 ea.**

Combination cattle & hog panels ..... **$10.50 ea.**

BLUESTEM
FARM•RANCH SUPPLY
Emporia

An Auction Market for Cattle and Hogs

HOG SALE 9:00 a.m.
PIG SALE 11:30 a.m.
CATTLE SELLS AT 12:30 Noon

A lighter run of livestock with prices generally steady.

Pigs very active and fat hog prices set between four packer buyers.

We are expecting a choice run of cattle weighing between 500 & 700 lbs. this week.

Following is a partial listing of our sale:

FEEDER STEERS & HEIFERS

7 char strs	578 @ 39.30
17 blk strs	589 @ 38.45
6 mix strs	769 @ 38.45
8 wf strs	750 @ 38.10
11 char strs	689 @ 38.00
2 wf strs	792 @ 37.80
5 bwf strs	622 @ 37.80
7 mix strs	696 @ 37.70
11 blk strs	819 @ 36.80
3 wf strs	835 @ 36.00
9 char hfrs	568 @ 36.05
3 wf hfrs	565 @ 36.00
2 wf hfrs	622 @ 35.90
15 mix hfrs	655 @ 35.30
3 bwf hfrs	712 @ 34.90
10 blk hfrs	737 @ 34.50

HOLSTEIN STEERS

1 holst str	500 @ 36.00
2 holst strs	488 @ 35.50
4 holst strs	541 @ 35.00
2 holst strs	620 @ 34.10
1 holst str	600 @ 33.70
26 holst strs	678 @ 33.10
1 holst str	695 @ 32.50
10 holst bulls	657 @ 32.20
2 holst strs	1208 @ 30.40

STEER CALVES

2 wf strs	365 @ 59.00
2 bwf strs	205 @ 58.50
2 wf strs	230 @ 56.00
1 wf str	260 @ 51.00
1 wf bull	235 @ 50.50
2 wf strs	295 @ 50.50
2 blk strs	247 @ 49.50
3 wf strs	323 @ 48.75
6 wf bulls	359 @ 48.75
1 bwf str	320 @ 48.75
3 wf strs	370 @ 47.25
5 wf strs	345 @ 45.75
2 wf strs	410 @ 45.75
7 wf strs	415 @ 45.00
3 wf bulls	390 @ 45.00
9 blk strs	328 @ 44.90
5 bwf strs	345 @ 44.60
5 blk bulls	323 @ 44.25
7 wf strs	437 @ 44.10
6 char strs	412 @ 43.80
9 blk strs	382 @ 43.75
7 blk strs	397 @ 43.10
21 blk strs	550 @ 42.90
5 blk strs	440 @ 42.30
5 bwf strs	504 @ 42.20

HEIFER CALVES

2 bwf hfrs	225 @ 45.00
1 bwf hfr	285 @ 42.00
1 bwf hfr	300 @ 40.75
5 wf hfrs	468 @ 40.50
17 wf hfrs	438 @ 40.20
17 blk hfrs	363 @ 40.00
9 bwf hfrs	317 @ 39.80
6 wf hfrs	402 @ 39.75
4 wf hfrs	313 @ 39.50
5 blk hfrs	349 @ 39.50
5 wf hfrs	350 @ 39.25
13 bwf hfrs	403 @ 39.20
10 wf hfrs	420 @ 38.45
7 blk hfrs	459 @ 38.30
3 wf hfrs	565 @ 37.30

COWS

1 holst cow	1205 @ 25.40
1 wf cow	1245 @ 24.70
1 blk cow	1210 @ 24.70
1 blk cow	950 @ 24.70
1 wf cow	1175 @ 24.50
1 wf cow	1095 @ 24.40
1 holst cow	1055 @ 24.20
1 wf cow	985 @ 23.90

FAT HOGS

28 white butch	235 @ 23.75
13 mix butch	233 @ 23.75
31 mix butch	211 @ 23.70
26 mix butch	240 @ 23.70
22 white butch	232 @ 23.65
21 mix butch	225 @ 23.65
34 mix butch	235 @ 23.65
22 mix butch	240 @ 23.60

SOWS

6 mix sows	306 @ 21.80
1 white sow	325 @ 21.40
2 red sows	370 @ 21.25
1 white sow	495 @ 20.85
2 white sows	500 @ 20.60
4 white sows	513 @ 20.55

PIGS

8 spt feeders	@ 30.00
38 white pigs	@ 27.25
23 hamp pigs	@ 27.25
52 mix pigs	@ 27.00
41 red pigs	@ 25.00
27 white pigs	@ 24.50
29 mix pigs	@ 24.00
24 red pigs	@ 23.00
37 mix pigs	@ 22.50

VERN LANGVARDT

HOWARD LANGVARDT

If you have livestock to appraise, call:
VERN LANGVARDT, Manager, 238-8211, Junction City
HOWARD LANGVARDT, Auctioneer, 238-8212, Junction City
HERB NEUMEYER, White City, Phone 349-2863
MARC GERARDY, Green, Kansas, Phone 913/944-2625

LICENSED AND BONDED

BARN PH. JUNCTION CITY 238-1471

March 25 — South of Goessel, 80A unimproved. C. H. Hiebert, Estate. Auct. Ed Reimer.
March 25 & 26 — Kansas Auctioneers Association annual convention at downtown Holiday Inn, Wichita. Special event for members, families and friends Sat. night, March 25. Registration, program and election Sunday, and annual banquet.
March 25 — Joint production sale of Registered Angus cattle northwest of Greeley, Wm., Frank & Lloyd Peckman, Pala, and W. A. Lytle & Son, Yellsville. Phil Ljungdahl, sale mgr. Ray Sims, auct.
March 25 — Farm sale south of Dwight, Dale Shepherd. Auct. Foster Kretz.
March 25 — Farm sale east of Gypsum, Ks., Ernest Schwarz Auct. Paul M. Brown.
March 25 —Farm southwest of Lindsborg, Walter L. Anderson. Aucts. Ted Krehbiel and Lee Boesker.
March 25 — Farm sale north of Vermillion, Leland Chapman. Aucts. Morris Pollman & Bill Bredemeier.
March 25 — Alfalfa acreage and machinery northwest of Great Bend, George E. Eckert Estate. Dan Eckert, adm., Aucts. Pat Keenan and Mike Murphy.
Mar. 27 — Farm sale west of Clyde, Kans., Alfred Naillieuy estate. Aucts. Rollie & Larry Lagasse.
March 27 — Farm machinery stock reduction sale in Linn, Kuhlman Motors. Auct. Foster Kretz.
March 28 — Farm sale at Niles, Clifford Nelson Estate. Aucts. Bob Perry & Frank Harz.
March 28 — Farm sale southwest of Jamestown, Lester Marcy estate. Auct. Calvin Schou.
Mar. 29 — Farm goods & miscellaneous north edge of Riley, Kans., E. J. and Alberta Otto. Auct. Foster Kretz.
Mar. 30 — Farm sale south of Greenleaf, Kans., Will Clark. Auct. Foster Kretz.
Apr. 1 — Household goods in Westmoreland, Frank Sheahon. Auct. Lawrence Welter.
April 1 — Farm sale with 160A unimproved farm northwest of Durham, Frank Schmidt estate. Auct. Ed Reimer.
Apr. 1 — Farm sale west of Waterville, Ralph Johnston. Auct. Don Roche.
April 1 — Tegtmeier Polled Hereford production sale at Beatrice 77 Sale Barn, Beatrice, Nebr., Chuck Cook, sale mgr.
Apr. 1 — Farm machinery and stock cows northwest of Lehigh, Ks., Harry Koehn. Aucts. Ted Krehbiel and Lee Boesker.
April 1 — Farm equipment, household & antiques at north edge of Clay Center, Mrs. Ray McCartney. Auct. Foster Kretz
Apr. 3 — Purebred Polled Shorthorn production sale southwest of Frankfort, Kans., Leonard E. Bigham.
April 3 — Farm sale west of Washington, F. Keith & Warren E. Wilkinson. Aucts. Rollie Lagasse and Larry Lagasse.
Apr. 3 — Farm sale north of Wakefield, Orville Yarrow. Auct. Foster Kretz.
Apr. 4 — Farm sale west of Galva, Kans., Mrs. L. H. Uuruh. Aucts. Ted Krehbiel and Lee Boesker.
Apr. 5 — Farm sale southeast of Clifton, Ray Law. Auct. Foster Kretz.
Apr. 6 — Farm sale northeast of Clifton, Ks., John Young. Auct. Foster Kretz
Apr. 7 — Griffit dairy sale northeast of Walton, Kans., aucts. Ted Krehbiel and Floyd Gehring.
April 7 — Holstein Grade A dairy herd dispersal at Walton, Jack Griffith. Auct. Ed Reimer.
April 8 — Farm sale north of Peabody, C. P. Regier. Auct. Ed Reimer.
April 8 — Farm sale northeast of Moundridge, Albert Schneider. Aucts. Ted Krehbiel & Lee Boesker.

Westbranch Angus

HERD SIRES:

HECKETTIERIMAN N154
(A son of a Missouri State Fair champ)

TWIN KNOLLS KEBAN 30th
(His sire-one of the most correct ton bulls in America)

NOW OFFERING

2 two-year old bulls ready for heavy service
6 yearling bulls ready for light service
6 cows with calves by side

LEON & MARGE GEISERT
Ph. A/C 913 479-5558 Rt. 3, Hope, Kansas
Our farm is located 11 miles south of Abilene on K 15

Buy now & be ready for Harvest

1969 IHC 2 Ton, 345 V8, 114" cab to axle, 4 speed, 2 speed, 16' Giant Bed, 40" grain sides, fold down stock racks, Anthony underbody hoist. More to Choose From.

Don't buy a new truck until you see Melvin Buxman or one of the other salesmen at

Jim SULLIVAN CHEVROLET
SALINA, KANSAS

239 N. Santa Fe SALINA, KS. Phone 913/825-5431
Call Day 913 825-5431 Night 913 823-3345

Auction SALE

SATURDAY, MAR. 11

Starts 1:00 p.m.
At The Corner of 5th & Ash
SALINA, KANSAS

2ND ANNUAL PUBLIC AUCTION

Stock Reduction and Pre-Inventory Sale

All kinds of lumber and building material will sell.
Bring your truck to 5th and Ash, Salina,. Plenty of parking.

Wholesale & Retail
Corner of 5th & Ash
913—827-4467 Salina, Ks.

LARSON BUILDING CENTER INC.

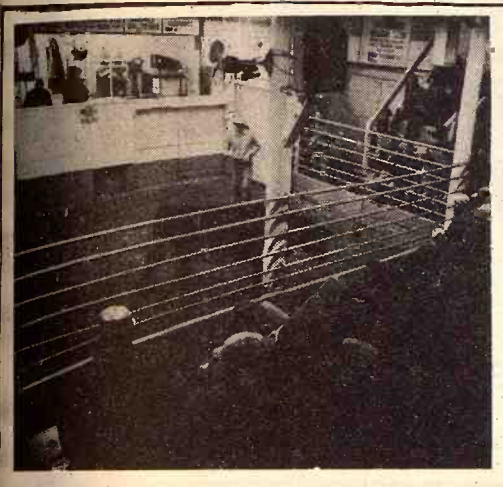

Reynolds Sale Barn

ABILENE, KS.

Selling Every
FRIDAY
Starts 1:00 p.m.

A very good run of cattle moved through the ring last Friday March 3. Cows 50¢ to $1.00 higher. Stocker and feeder heifers looked fully steady. Steers over 650 lbs. 50¢ to $1.00 lower. Steers under 600 lbs. fully steady.

Listed below are some of the representative sales of Friday, March 3:

STOCKER & FEEDER STEERS

5 blk strs	365 @ 45.00
4 wf strs	406 @ 44.60
3 wf strs	525 @ 44.60
7 fleshy wf strs	541 @ 42.75
1 bwf str	450 @ 43.70
6 fleshy wf strs	540 @ 40.50
2 wf hrn strs	537 @ 41.80
2 bwf strs	522 @ 43.20
18 b/bwf strs	616 @ 39.10
8 wf strs	734 @ 38.80
3 bwf strs	658 @ 38.40
9 wf strs	641 @ 38.60
4 wf strs	706 @ 38.30
1 wf str	680 @ 38.00
2 wf strs	687 @ 37.95
1 char str	725 @ 38.00
2 rdnk strs	772 @ 38.00
3 wf strs	836 @ 38.40
10 wf strs	[illegible]9 @ 38.15
37 fleshy b/bwf strs	754 @ 38.15
9 fleshy wf strs	719 @ 38.00
10 fleshy shrthrn	637 @ 37.60
5 wf strs	803 @ 3[illegible].25
3 wf strs	796 @ 37.70
1 bwf str	810 @ 38.50
1 wf str	760 @ 38.30
6 wf strs	690 @ 38.80
10 holst strs	573 @ 33.70
13 holst strs	658 @ 32.75
[illegible]0 holst strs	809 @ 31.90
[illegible]4 holst strs	812 @ 31.70
4 grn fed strs	868 @ 35.75

STOCKER & FEEDER HEIFERS

2 wf hfrs	237 @ 44.75
2 wf hfrs	300 @ 43.00
1 bwf hfr	230 @ 43.00
3 wf hfrs	421 @ 39.20
35 wf hfrs	436 @ 40.25
18 b/bwf hfrs	415 @ 39.80
4 char hfrs	436 @ 39.30
5 wf hfrs	451 @ 38.50
1 wf hfr	365 @ 40.10
29 fleshy wf hfrs	609 @ 35.45
24 blk hfrs	428 @ 39.25
24 blk/bwf fleshy	632 @ 34.80
26 fleshy blk hfrs	557 @ 35.50
5 fleshy wf hfrs	750 @ 34.40
2 grn fed hfrs	775 @ 34.00
4 grn fed hfrs	943 @ 33.55
2 grn fed hfrs	867 @ 34.00
2 grn fed hfrs	757 @ 33.70

BULLS

1 holst bull	715 @ 32.75
1 holst bull	1925 @ 29.80

COWS

1 blk cow	975 @ 25.10
1 holst cow	1560 @ 24.70
1 holst cow	1455 @ 24.30
1 wf cow	975 @ 24.30
1 holst cow	1540 @ 23.80
1 blk cow	1010 @ 23.50
1 blk cow	1075 @ 23.40
1 blk cow	985 @ 23.70
1 holst cow	1460 @ 23.75
1 holst cow	1800 @ 23.75
1 blk cow	1045 @ 23.70
1 wf cow	1525 @ 20.90

Already Listed for Friday, March 10:
55 Outstanding blk/blk wf hfrs weighing about 475 lbs. These cattle are green and all one raising.
22 wf hfrs 500 lbs.
70 blk/blk wf strs 600-700 lbs.

Yardmen On Duty 24 Hours A Day

WE ARE OPEN 24 HOURS A DAY
Livestock is our business • our only business
Licensed, bonded and operating under Gov't Supervision

Bring your cattle in any time day or night; we'll handle them for you at your request.

Dude or Randy Reynolds CO3-3394
Dan Reynolds CO3-4721

DUDE REYNOLDS, Abilene, Ks.

Sale Every Thursday

HOGS 11:00 A.M.
CATTLE 1:00 P.M.

We had a good active market with light feeder cattle steady. Heavy feeder cattle were $1.00 higher. Cows were fully steady.
Following is a partial listing of our sale:

FEEDER STEERS & BULLS

1 wf bc	590 @ 40.10
2 wf strs	535 @ 39.70
3 wf bulls	573 @ 38.90
1 blk str	575 @ 38.75
2 mix wf strs	507 @ 36.50
1 bwf str	850 @ 36.20
3 wf bulls	651 @ 36.10
3 blk strs	603 @ 35.75
1 red bc	570 @ 35.25
1 holst str	885 @ 34.80

FEEDER HEIFERS

7 wf hfrs	506 @ 36.20
5 wf hfrs	569 @ 35.70
3 bwf hfrs	483 @ 35.60
4 wf hfrs	590 @ 34.30
2 b&bwf hfrs	780 @ 33.40

BULL & STEER CALVES

1 bwf bc	215 @ 48.50
11 wf strs	374 @ 45.50
3 b& bwf strs	382 @ 45.50
3 wf strs	397 @ 45.30
13 wf strs	450 @ 44.40
5 blk bulls	445 @ 43.00
4 wf strs	453 @ 42.90
6 wf bull clvs	457 @ 42.75
6 wf bull clvs	456 @ 41.70
7 blk bull clvs	447 @ 39.90
4 holst bull clvs	462 @ 36.10

HEIFER CALVES

1 wf hfr	365 @ 39.75
5 blk hfrs	344 @ 39.20
7 wf hfrs	423 @ 38.30
2 wf hfrs	365 @ 37.25
6 wf hfrs	482 @ 36.90
5 blk hfrs	369 @ 36.60
6 blk hfrs	449 @ 35.80

BULLS

1 blk bull	1390 @ 28.90
1 blk bull	1350 @ 27.80
1 wf bull	1720 @ 27.70

COWS

1 wf cow	900 @ 29.25
1 holst cow	1570 @ 24.40
1 blk cow	1060 @ 23.80
1 white cow	900 @ 23.60
1 rn cow	1065 @ 22.40

HOGS & PIGS

25 white fats	243 @ 24.00
11 mix fats	205 @ 23.85
9 hamp fats	210 @ 23.75
1 red fat	255 @ 23.70
1 blk cow	370 @ 21.65
10 hamp sows	437 @ 21.30
1 white sow	540 @ 20.10
1 white boar	235 @ 24.00
1 red boar	490 @ 18.50
2 white feeders	183 @ 22.40
1 white feeder	135 @ 22.25
7 mix feeders	125 @ 21.60
14 white pigs	@ 23.50
7 white pigs	@ 22.00
3 spot pigs	@ 15.00

PHONE FOR MORE INFORMATION

RALEIGH BREEDING, Manager
barn 562-3671; home 562-3547
Auctioneer; Larry Lagasse,
Phone Agenda, Kansas 732-6425

Marysville LIVESTOCK & COMMISSION CO.
MARYSVILLE, KANSAS

NOT INTERESTED IN NEW SCHOOL CONSTRUCTION

WILSON — If sentiment expressed at a hearing here is not changed, patrons of USD328, which serves Wilson, Lorraine, Bushton and Holyrood don't want to do any school construction. About 175 people were in attendance and they indicated no favor for a new building to serve all four towns or another that would have been for the use of just Holyrood, Bushton and Lorraine. The vote was to leave everything just the way it is.

OUTDOOR SHOW AT MANHATTAN MARCH 18-19

National Wildlife Week with its theme, "Ecology: A Wild Idea," will be the basis for the twentieth annual Outdoor Show sponsored by the Riley County Fish and Game Association, March 18-19. All types of outdoor equipment will be on display. John King, the WIBW Kansas outdoorsman, will highlight the event.

Be Sure To Attend
The 8th Annual Sale Of

Reg. & Commercial Herefords & Quarter Horses

Sat. Mar. 11 12:30

At the ranch 6 miles south, ½ east, ½ south on Hwy. 177

Cottonwood Falls, Ks.

50 BULLS
Registered, ready for service

45 FEMALES
Commercial bred — Registered bred and open

OUTSTANDING HERD SIRES

Also selling:

2 Registered Quarter Horse Geldings

8 Quarter Horse Yearlings

Titus And Stout

For Catalog contact:
Elmore Stout, 316-277-6906

Save 20% on our finest radials

Our Most Popular Belt

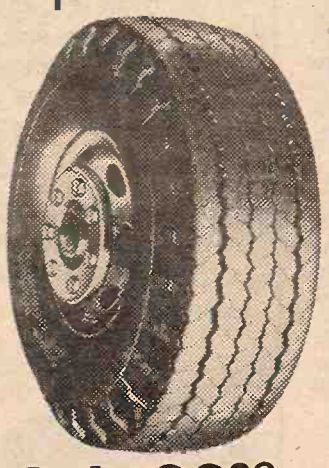

Sale 22.36 Reg. 27.95
plus 2.70 fed. tax.
670-15/6 blackwall tube type.
Super Cargomaster® XTD small truck tire.

Tire Size	Reg. Price	Fed. Tax	Sale Price
700-15/6	33.95	2.84	**27.16**
650-16/6	29.95	2.61	**23.96**
700-16/6	34.95	3.00	**27.96**
750-16/8	40.95	3.69	**32.76**
Tubeless			
700-14/8	29.95	2.64	**23.96**

Sale 37.76 Reg. 45.95
plus 2.61 fed. tax and old tire.
ER 70-14 whitewall, tubeless.
Survivor Radial Wide Tire.

Tire Size	Reg. Price	Fed. Tax	Sale Price
FR70-14	47.95	2.82	38.36
GR70-14	49.95	3.01	39.96
HR70-14	52.95	3.31	42.36
FR70-15	47.95	2.95	38.36
GR70-15	49.95	3.07	39.96
HR70-15	52.95	3.36	42.36
JR70-15	57.95	3.52	46.36
LR70-15	59.95	3.64	47.96
Imported car sizes			
AR78-13	34.95	1.89	27.96
BR78-13	36.95	2.01	29.56
BR78-14	38.95	2.04	31.16
AR78-15	38.95	2.01	31.16
BR78-15	40.95	2.05	32.76

Without trade-in, add $2 per tire.

Sale 19.96 Reg. 24.95
plus 1.90 fed. tax and old tire.
C78-13 blackwall, tubeless (replaces 700-13).
El Tigre II fiber glass belted tire.

Tire Size	Replaces	Reg. Price	Fed. Tax	Sale Price
F78-14	775-14	30.95	2.52	24.76
G78-14	825-14	32.95	2.69	26.36
G78-15	815-15	33.95	2.78	27.16
H78-15	845-15	35.95	3.01	28.76
Whitewall only				
C78-14	695-14	29.95	2.10	23.95
E78-14	735-14	31.95	2.34	25.56
H78-14	855-14	37.95	2.93	30.36
J78-14	885-14	39.95	3.04	31.96
900-15		40.95	2.90	32.96

Whitewalls only $3 more per tire.
Without trade-in, add $2 more per tire.

JCPenney auto center
DOWNTOWN MANHATTAN
The values are here every day

SALE STARTS MON., MARCH 13

Sell At St. Marys

Sell Or Buy Cattle & Hogs By Auction Tuesdays

We sold 723 cattle on a good active market. Cattle that were not carrying too much fat and weighing 600 pounds and down were steady to weak. Fleshy feeder steers and heifers weighing 700 pounds and up were 50¢ to 75¢ lower.

Following is a partial listing of our sale:

STOCKER & FEEDER STEERS

7 wf strs	551 @ 41.20
1 wf str	585 @ 40.80
3 blk strs	556 @ 40.60
12 wf strs	742 @ 38.50
1 blk str	580 @ 38.30
13 blk strs	564 @ 38.30
42 wf & bwf strs	704 @ 37.00
1 blk str	560 @ 37.00
5 b/bwf bulls	563 @ 36.50
1 wf str	695 @ 36.10
12 mix strs	957 @ 35.35
1 blk str	645 @ 34.60
29 mix strs	1107 @ 33.90
1 wf str	1020 @ 33.50
4 blk strs	1035 @ 33.00

STEER CALVES

12 wf strs	315 @ 48.00
10 wf strs	365 @ 47.00
1 wf str	355 @ 46.75
1 holst str	215 @ 45.75
1 wf str	370 @ 45.50
5 wf strs	436 @ 45.50
2 blk & wf strs	427 @ 44.90
11 b/bwf bulls	301 @ 44.70
3 char strs	318 @ 44.25
4 bwf strs	406 @ 44.20
1 brocf str	305 @ 44.00
4 blk strs	380 @ 43.40
3 shrthrn strs	346 @ 43.25
1 wf str	365 @ 43.00
5 wf strs	462 @ 42.80
1 wf bull	330 @ 42.75
2 wf strs	497 @ 42.60
2 wf strs	432 @ 42.25
2 bwf strs	377 @ 42.10
6 b/bwf strs	421 @ 42.00
1 wf str	545 @ 41.60
2 shrthrn bulls	367 @ 41.50
1 wf str	495 @ 41.50
1 bwf bull	410 @ 41.50
1 wf str	460 @ 41.30
10 wf & bwf strs	543 @ 41.10
1 bwf str	410 @ 40.75
3 bwf strs	538 @ 41.30
3 blk bulls	433 @ 40.25
1 red str	490 @ 39.80
1 blk str	445 @ 39.70
1 blk bull	415 @ 39.50
2 wf strs	492 @ 39.10
6 blk strs	490 @ 39.00
1 blk str	370 @ 38.10
1 bwf bull	530 @ 37.50
2 holst strs	420 @ 36.80
1 blk str	415 @ 36.75
2 blk bulls	487 @ 36.00
4 blk strs	455 @ 36.00
1 holst strs	430 @ 34.50

STOCKER & FEEDER HEIFERS

7 mix hfrs	581 @ 39.00
107 wf & blk hfrs	677 @ 35.30
1 wf hfr	640 @ 35.25
25 wf & bwf hfrs	666 @ 35.20
36 mix hfrs	658 @ 35.00
1 blk hfr	560 @ 34.70
27 mix hfrs	805 @ 34.00
1 wf hfr	615 @ 34.00
2 b/bwf hfrs	585 @ 34.00
2 bwf hfrs	687 @ 34.00
1 wf hfr	665 @ 33.70
20 mix hfrs	658 @ 33.00
2 blk hfrs	575 @ 32.30
1 char hfr	585 @ 32.00
1 holst hfr	570 @ 31.00
1 wf hfr	605 @ 31.00
1 blu rn	755 @ 30.10
1 wf hfr	610 @ 29.50
2 bwf hfrs	865 @ 29.10
1 brocf hfr	815 @ 28.60
1 wf hfr	720 @ 28.00
1 wf hfr	835 @ 28.00

HEIFER CALVES

5 wf hfrs	299 @ 42.90
1 bwf hfr	215 @ 41.50
2 wf hfrs	310 @ 41.00
7 blk hfrs	311 @ 40.80
1 wf hfr	485 @ 40.10
1 blk hfr	235 @ 39.75
2 wf hfrs	357 @ 39.70
3 wf hfrs	390 @ 39.50
3 wf hfrs	406 @ 39.25
2 wf hfrs	382 @ 38.80
2 wf hfrs	430 @ 38.70
11 b/bwf hfrs	354 @ 38.60
1 wf hfr	355 @ 38.50
6 wf hfrs	426 @ 38.10
8 b/bwf hfrs	424 @ 38.10
1 wf hfr	425 @ 37.75
1 wf hfr	370 @ 37.60
1 wf hfr	430 @ 37.50
1 wf hfr	450 @ 37.50
1 wf hfr	475 @ 37.30
1 bwf hfr	415 @ 37.25
2 bwf hfrs	480 @ 37.00
1 red hfr	440 @ 36.75
1 wf hfr	460 @ 36.75
4 mix hfrs	470 @ 36.50
6 wf hfrs	536 @ 36.25
4 char & wf hfrs	512 @ 36.25
2 b/bwf hfrs	485 @ 36.00
1 wf hfr	430 @ 36.00
1 blk hfr	520 @ 35.50
2 bwf hfrs	370 @ 35.50
1 wf hfr	480 @ 35.25
10 blk hfrs	526 @ 35.20
8 wf & bwf hfrs	450 @ 35.00
4 blk hfrs	535 @ 34.90
2 bwf hfrs	437 @ 34.75
1 bwf hfr	500 @ 35.10
1 blk hfr	445 @ 32.50

COWS

1 wf cow	965 @ 24.50
1 holst cow	1215 @ 24.00
1 blk cow	1150 @ 23.80
1 holst cow	1440 @ 23.75
1 holst cow	1485 @ 23.60
1 holst cow	1010 @ 23.60
1 holst cow	1140 @ 23.30
1 holst cow	1335 @ 23.25
1 blk cow	845 @ 23.00
1 wf cow	930 @ 22.75
1 br sw cow	1210 @ 22.70
1 holst cow	1495 @ 22.60
1 holst cow	1410 @ 22.6[illegible]
1 wf cow	1130 @ 22.[illegible]
1 br sw cow	1270 @ 21.[illegible]
1 wf cow	1420 @ 21.[illegible]
1 holst cow	820 @ 21.7[illegible]
1 wf cow	915 @ 21.6[illegible]
1 wf cow	1150 @ 21.[illegible]
1 rn cow	1110 @ 21.[illegible]
1 wf cow	1070 @ 21.0[illegible]
1 red cow	1170 @ 20.[illegible]
1 blk cow	1060 @ 20.[illegible]
1 rn cow	865 @ 20.[illegible]
1 wf cow	1260 @ 19.6[illegible]
1 wf cow	745 @ 19.[illegible]
1 wf cow	995 @ 19.1[illegible]
6 blk & wf cows	763 @ 19.1[illegible]
7 blk & wf cows	880 @ 19.0[illegible]
1 red cow	780 @ 18.[illegible]
1 wf cow & clf	@380.0[illegible]
10 blk cows & clvs	@360.0[illegible]
10 bwf & wf cows & clvs	@337.[illegible]
8 blk cows & clvs	@336.[illegible]
12 blk cows & clvs	@325.[illegible]
1 red cow & clf	@325.0[illegible]
2 wf cows	@292.[illegible]
6 blk cows & clvs	@282.[illegible]
2 blk cows	@272.[illegible]

BULLS

1 holst bull	2430 @ 30.[illegible]
1 angus bull	1330 @ 29.[illegible]
1 angus bull	1150 @ 28.[illegible]
1 wf bull	1360 @ 28.[illegible]

FOR INFORMATION OR ESTIMATES:

REZAC BARN . . . . . St. Marys 437-2999
DELAINE REZAC . . . . . St. Marys 437-6266
ELMER IMTHURN . . . . . Maple Hill MI 3-2440
PAUL KRAMER . . . . . St. Marys 437-2993
KENNETH REZAC . . . . . St. Marys 437-2733

Auctioneers: Lawrence Welter, Gene Toby & Dennis Rezac

Rezac LIVESTOCK COMMISSION COMPANY
St. Marys, Kans.
CERTIFIED LIVESTOCK MARKET