

Everyday
On
ter 93
ires
Y JOB AT
HEADQUARTERS

BATTERIES
Buy Now & Save
Important Maintenance
PENNYWISE
RELIANT
24 Mo. Guarantee
12 Volt - \$119.95
6 Volt - \$59.95
Both With Exchange

Service Phone
913 776-6111

DOWNTOWN
MANHATTAN

JCPenney
auto center

The values are here every

Ways

18 blk & bwf hfrs
8 blk hfrs
5 wf hfrs
5 blk hfrs
3 wf hfrs
9 blk & bwf hfrs
8 wf & bwf hfrs
4 blk hfrs
7 wf hfrs
4 wf & bwf hfrs
2 wf hfrs
3 blk hfrs
3 blk & bwf hfrs
18 blk & bwf hfrs
8 blk hfrs
5 wf hfrs
5 blk hfrs
3 wf hfrs
9 blk & bwf hfrs
8 wf & bwf hfrs
4 blk hfrs
7 wf hfrs
4 wf & bwf hfrs
2 wf hfrs
3 blk hfrs
3 blk & bwf hfrs
1 wf cow
1 wf cow
2 blu rn cow
1 wf cow
1 blk cow
1 holst cow
1 holst cow
1 wf cow
4 wf cows
3 blk cows
1 wf cows
2 blk cows
2 wf cows
1 blk cow
1 jer cow
1 blu rn cow
1 wf cow
1 wf cow
1 blk cow
1 wf cow
1 wf cow
1 blk cow
1 wf cow
1 blk cow
2 wf & red cows
10 @ 31.50
12 @ 31.50
16 @ 31.00
12 @ 30.90
16 @ 30.80
9 @ 30.50
15 @ 30.50
15 @ 30.30
10 @ 29.20
10 @ 29.10
15 @ 28.80
12 @ 28.00
17 @ 27.60
15 @ 27.40
15 @ 26.50
10 @ 40.50
98 @ 38.00
15 @ 37.00
105 @ 36.60
35 @ 36.10
98 @ 35.80
80 @ 35.00
10 @ 34.90
27 @ 34.50
27 @ 34.00
10 @ 33.85
43 @ 33.75
74 @ 33.50
60 @ 33.40
20 @ 33.10
70 @ 33.00

CK COMMISSION
OMPANY
St. Mary
Kan

CERTIFIED

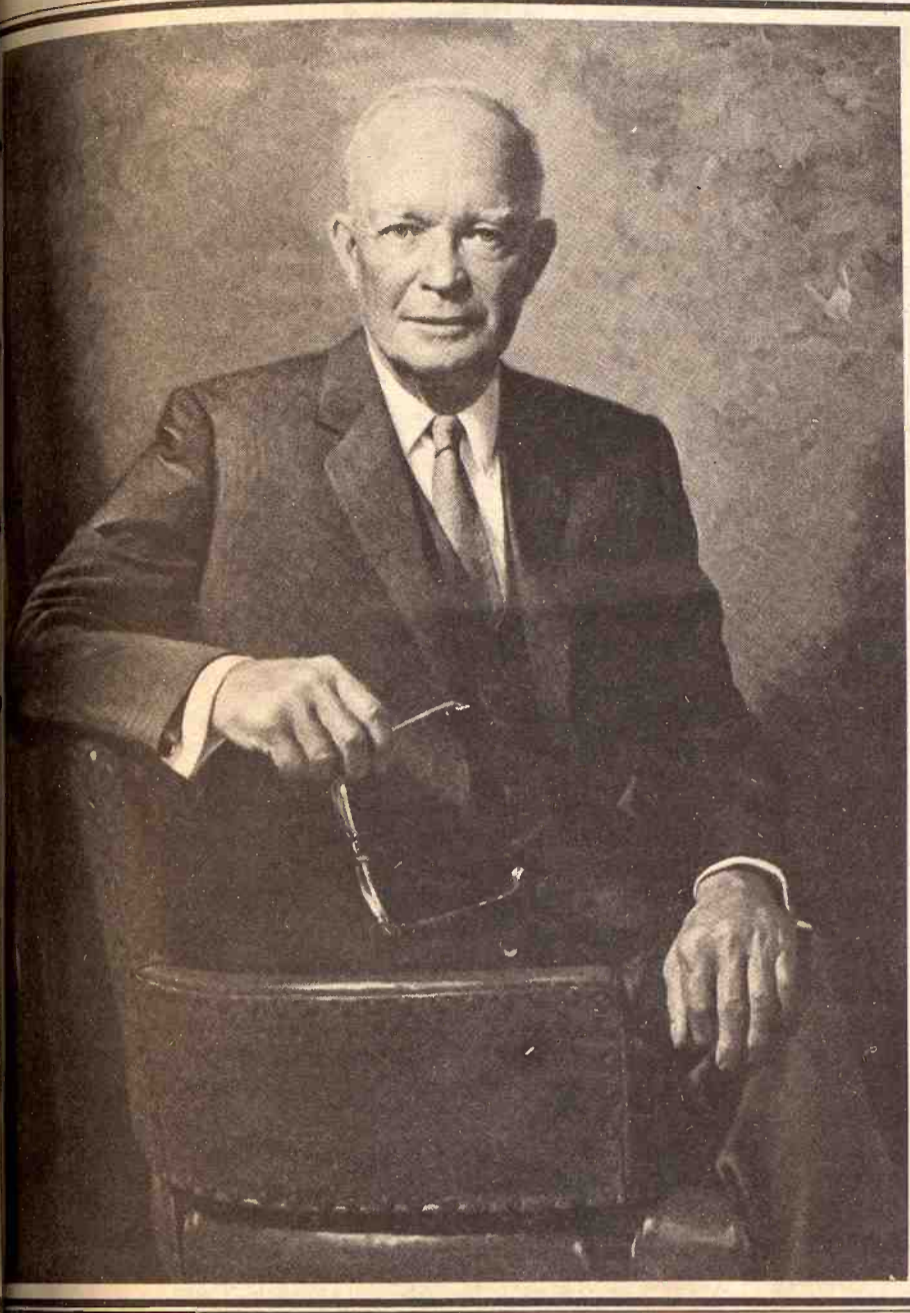

GRASS & GRAIN

17th Year No. 33

October 12, 1971

Ceremony Opens New Wing of Eisenhower Museum This Week

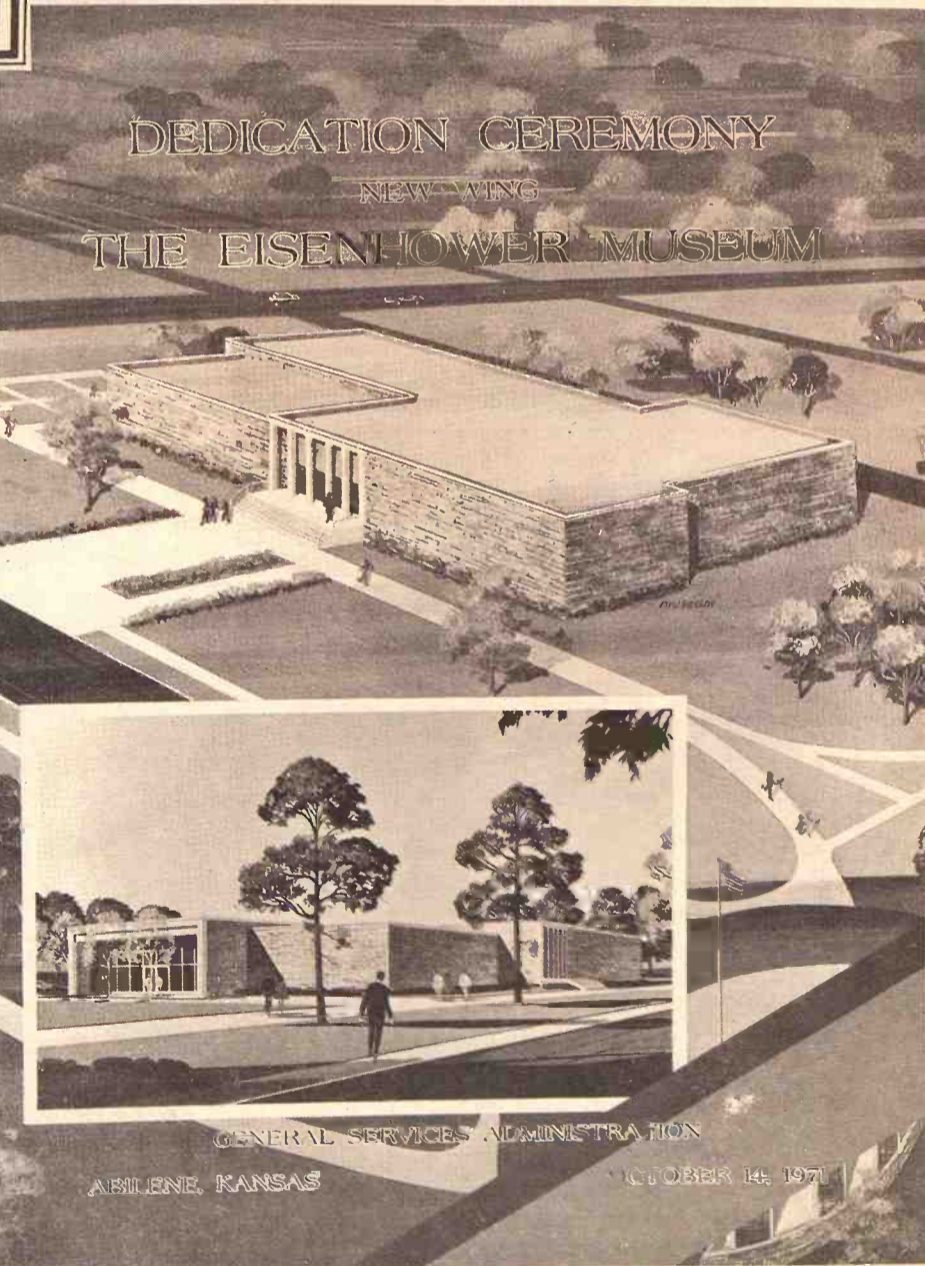
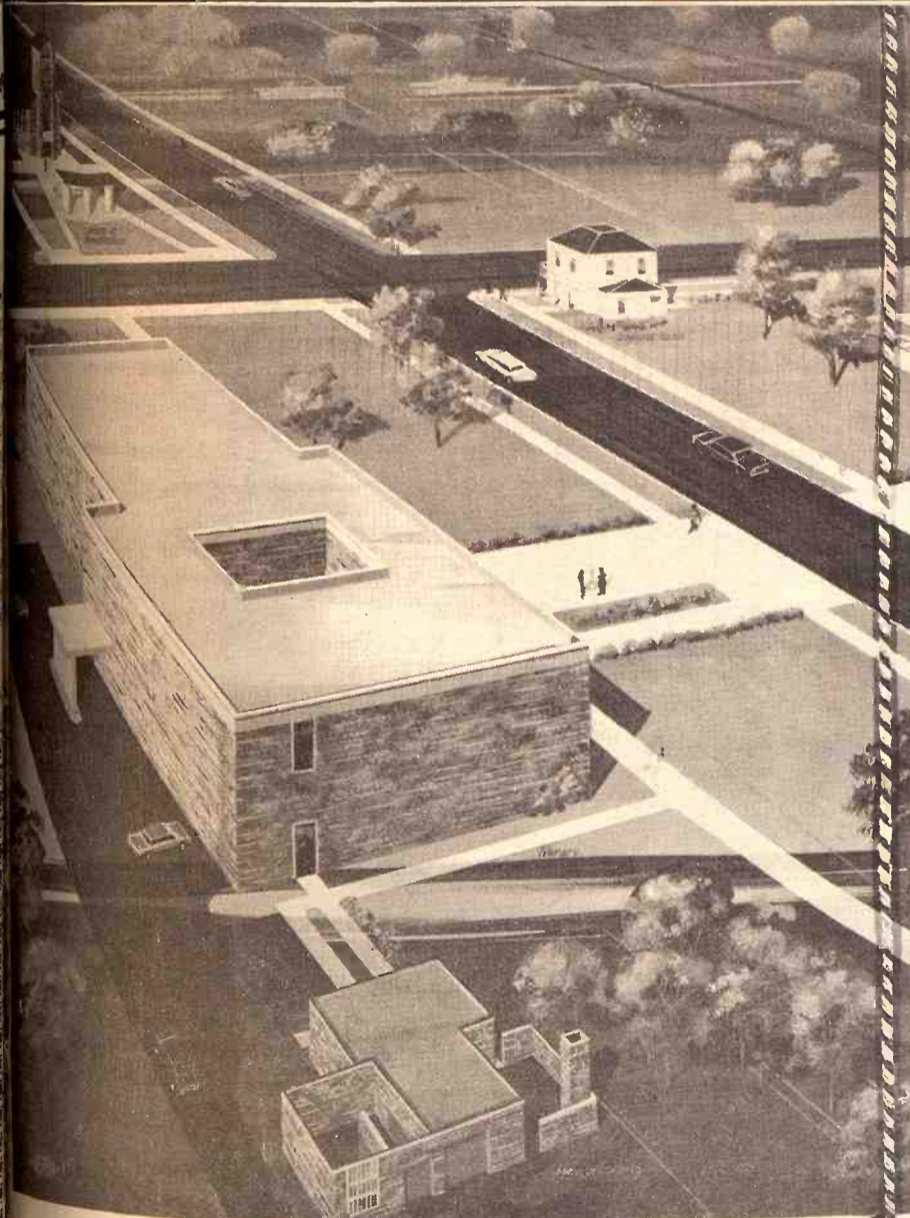

Closer Study On Cattle Respiratory Problems

The feedlot cattle industry, Kansas' largest, is getting a boost from a Kansas State University team of scientists studying respiratory diseases in feedlot and dairy cattle.

Respiratory disease is acknowledged as the number one illness in feedlot cattle.

The K-State team is dedicated to do anything it can to combat bovine respiratory disease, a source of economic concern to Kansas cattlemen and the various industries they support.

Dr. A. L. Burroughs, Dr. Russell A. Frey, and P. P. Suleiman of the KSU College of Veterinary Medicine and Dr. J. L. Morrill of the department of dairy and poultry science, have recently reported results of studies with a vaccine to combat respiratory infection in calves.

The team developed a vaccine producing a good antibody response. They believe that eventually industry must supply cattlemen with this type of vaccine because some vaccines now on the market do not produce sufficient response to protect against respiratory disease.

Asked why vaccines didn't protect

sometimes, the team members explained it like this:

There are two main types of virus vaccines, killed and live. Live virus vaccines are cheaper to produce and more profitable because, in the manufacturing process, they are diluted. Killed virus vaccines are more expensive because they are concentrated and require much more virus in each dose.

Live virus vaccines multiply in the inoculated animals and stimulate production of antibodies when the animal population has no immunity to the disease. But when a disease like respiratory infection, widespread in cattle, has to be prevented, a high degree of immunity is necessary.

What happens is that most animals have some antibodies, but the younger ones don't have enough to prevent infection in their respiratory tracts. The antibodies they have, though, are enough to react with the live virus vaccine and prevent it from multiplying and producing immunity.

So sometimes the live virus vaccine is not very effective. But it

is often very effective in populations having no antibodies against the particular virus.

Over a period of three years the KSU research team collected respiratory disease specimens from cattle. These samples were studied to determine what kinds of viruses were prevalent during outbreaks in feedlot cattle and dairy calves.

Dr. Burroughs explained: "We found that in feedlot cattle in Kansas there were mainly two kinds of viruses responsible for respiratory

disease, Infectious Bovine Rhinotracheitis (IBR) and Parainfluenza Type 3 (PI-3).

"Both these viruses were common in feedlot cattle during all four seasons. Only PI-3 was common in dairy calves."

Team members pointed out that they wondered whether there might be some differences in the PI-3 viruses and whether this could explain reports from the field that the vaccines were sometimes not effective.

So they compared PI-3 viruses recovered from 40 different feedlot dairy cattle. They found the viruses were much alike and that a vaccine effective against one of them should be effective against all of them.

Asked what they considered have priorities in the near future help with the respiratory disease problem in cattle, these three things were mentioned: The continuation of study of respiratory virus vaccines, the development of a method to produce less expensive killed virus vaccines, and education of cattlemen to use the right vaccine and at the appropriate time.

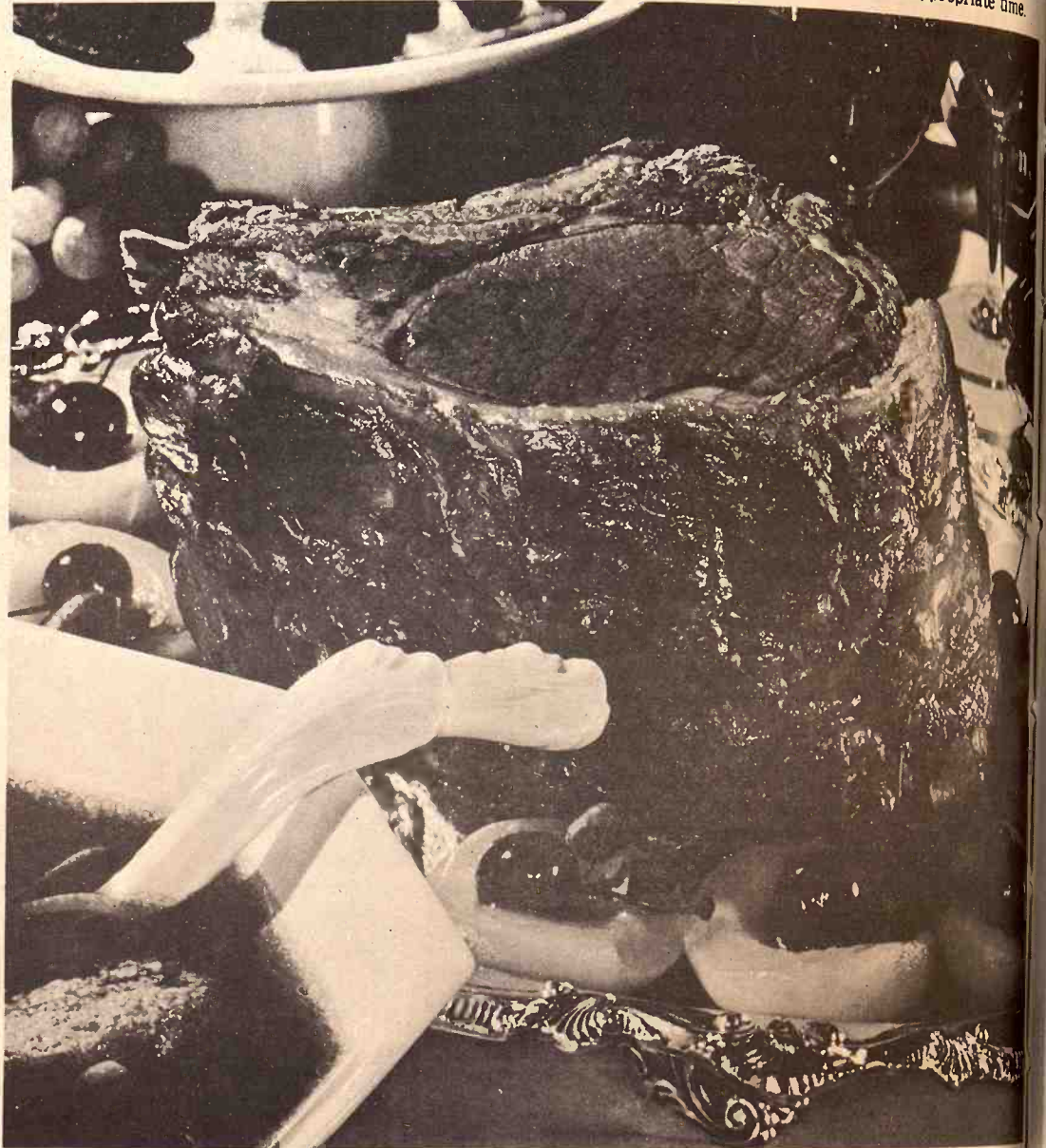

Beef this tempting speaks for itself!

Beef like this is so satisfying it can be accurately designed as the "ultimate" in eating experience. It also speaks highly of the production team which makes this delectable eating available. All members, ranchers who produce the cattle—feedyard operators who grain finish them into packer-ready beefs—and Gooch whose role is providing the supplements for every day of the beef animal's life—can be justly proud of these combined efforts culminating in this product pictured.

We all should "Speak Out For Beef".

Even though beef does a good job of speaking for itself, we all must call attention to beef's goodness as a food and as an eating experience. Producers and feeders can work through their respective associations. Gooch will also be "Speaking Out For Beef" in several effective ways.

Martha Gooch Radio and Television Shows join in!

Billie Oakley, the voice of the Martha Gooch Kitchens, will spread the word into city and rural homes that beef deserves to be the family's frequent choice for nutrition and flavor.

Complete dedication to the Beef Industry—a continuing Gooch Goal

During the past 35 years, Gooch has worked hand in hand with beef producers on the range—in the field—in the show and sale ring. Continuous, practical research combined with first-hand cattle raising experience has enabled Gooch to lead the way with important nutritional advances. These efforts

which have made Gooch Cattle Feeds "tops" in performance and value will continue.



makes top cattle performance your way to extra profit.

Contact the Gooch Feed Mill Corporation, Salina, Kansas.

DO YOU WANT courtesy

talk over your financial plans with a friend. It pays big dividends

Highest Earnings Paid On Your Passbook Savings . . . Earn A Big



5% Ask for Robert N. Haines

Member FSLIC



630 HUMBOLT — MANHATTAN DIAL 776-4733

FLETCHER THE 4-H'R



"WE USED TO BE BOTHERED BY POTATO BUGS AND CORN BORERS, BUT NOW IT'S HIPPIES HAVING A ROCK FESTIVAL IN OUR PASTURE."

GRASS & GRAIN

The Mid-Kansas news weekly Published each Tuesday at 1635 Yuma, (Box 1009) Manhattan, Kansas, 66502 by Ag Press Inc. Second class postage paid at Manhattan, Kansas. Subscription: \$4 year Circulation 14,200

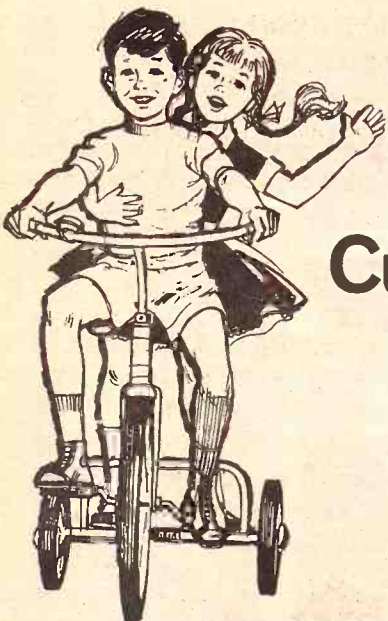

Many of Our Best Customers haven't paid a bill.

In fact, they're just getting started in the business of living . . . of growing.

We here at KPL will be growing with them, too. When they're ready to start making a home of their own, KPL will have available all of the electric power they will need.

Right now we are completing major additions to our transmission system.

A new 430,000 kilowatt generating unit at Lawrence, placed in operation this spring, has increased KPL's total generating capacity by 45%.

But we must be looking even further ahead to the needs of these children, and we are. The Plan Ahead folks at KPL already are working on and planning even larger and more complex generation and transmission facilities years in advance.

When our children need power, KPL will provide it.

Children grow . . .

Kansas grows . . . i PL grows.



ICC Says Rails Must Continue to Haul Livestock

president of the American National Cattlemen's Association said following an ICC ruling which denied the Rock Island permission to step out of the livestock hauling business.

Farr said, "This decision supports ANCA's long-held position that railroads have the legal obligation to provide livestock transportation services upon request."

At the same time the Commission said "no" to the Rock Island's

request, it did grant permission to the Soo Line Railroad to "flag out" of livestock hauling because of the limited amount of livestock business the rail line has had in the past several years.

Reporting on other railroad transportation activities, Farr said. "ANCA's Transportation Committee chairman Stanley Schoelerman, Spencer, Iowa led a task force into Washington,

D.C. to protest a proposed railroad livestock hauling rate increase. Schoelerman, and several other expert livestock witnesses presented testimony to the ICC in strong opposition to a petition by Southwestern and Western truck lines (except the Union Pacific and Northern) to increase livestock hauling rates by 15 per cent."

Farr summarized the main arguments against the proposed

rate increase this way. "These railroads have already received a 22 percent increase since the original petition was made. The additional 15 percent increase would further prohibit the free movement of livestock. Lastly, the increase would add to the already confused joint-line-tariff situation."



Union Pacific people have what it takes...

TEAMWORK!

Teamwork is really what it's all about.

People plus equipment equals performance. And at Union Pacific it adds up to a dependable performance in the win column.

Modern railroading is a complex operation involving everything from radar controls to the world's largest, privately owned communications system. For instance if you want to know where your car of freight is — within minutes we will trace and report.

But for all the sophistication of modern equipment, Union Pacific's chief asset is people — experienced, capable railroaders who deliver the goods to you *and for you*.



UNION PACIFIC RAILROAD

...pting
...tself!
...ately designed as the "ulti-
...ghly of the production team
...le. All members, ranchers
...who grain finish them into
...le is providing the suppl-
...fe—can be justly proud of
...product pictured.
...Beef".
...ng for itself, we all must call
...d as an eating experience.
...eir respective associations.
...in several effective ways
...n Shows join in!
...ch Kitchens, will spread the
...deserves to be the family's
...—a continuing Gooch Goal
...ed hand in hand with beef
...e show and sale ring. Con-
...th first-hand cattle raising
...ay with important nutritional
...akes top cattle
...performance your
...ray to extra profit.
...ation, Salina, Kansas.

Plugs For Minimum Tillage

Labor, time and machinery costs are reduced when fewer tillage trips are made across cultivated land.

This, combined with the fact that farm laborers are fewer and timely planting is becoming more important, points to a need for tillage modifications on Kansas farms.

Verlin Peterson, Extension crops production specialist at Kansas State University, points out that farmers who like to incorporate plant residues into the soil may find it more profitable to leave them on the surface to help control erosion, increase moisture infiltration, and decrease evaporation.

Peterson sees little need today for the traditional moldboard plow, although it is still needed in certain situations, such as when soybeans are planted in a field where corn or grain sorghum was traditionally grown.

Otherwise, moldboard plowing requires too much time and fuel, in Peterson's opinion.

He says more farmers are becoming interested in chisel plowing, a fact that he applauds. Chisel plowing leaves trash on the soil surface, is a faster and less expensive method, eliminates dead furrows, and works terraces easier.

Peterson feels disking seedbeds is sufficient for corn or sorghum

following soybeans, especially if the combine is equipped with a chopper or straw spreader. Disking has two advantages over plowing: 1) it costs less, and 2) soybean residue helps control erosion.

Once-over planters also figure in the tillage revolution. They combine primary tillage, secondary tillage, and planting operations of the conventional system into a once-over operation.

The moldboard plow, tandem disk, cultivator, springtooth harrow, and other tillage implements are replaced by chisels, disks, shovels, or rotating blades on the once-over planter.

Regardless of the method chosen by the farmer, Peterson feels the time has arrived to begin minimizing tillage operations on Kansas farmland.

First Foreign Aid To United States Since Revolution

West Germany is going to make some direct cash payments to help support U.S. troops there, producing a direct subsidy to the U.S. Government for the first time since French money helped win the American Revolution in 1776.

October 12, 1971

The U.S. figures it has been spending about \$1.2 billion yearly in foreign currency to keep 200,000 troops in West Germany. The actual costs in dollars are much higher.

West Germany is going to help pay part of the cost by spending some \$900 million for U.S. military equipment and will pay for much of the rest of U.S. spending with loans and direct contributions. But just how much hasn't been said by either government.

The U.S. Treasury says it wasn't certain of records on direct contributions from foreign governments but that a gift of about \$1.1 million by Louis XVI in 1781 may be the last one. The French king also loaned a great deal of money to the American revolutionists but that was paid back.



"I WASN'T EVEN REPLACED BY A NEW MACHINE. THEY JUST PUT AN ATTACHMENT ON AN OLD ONE."

FARM & RANCH LOANS

INTEREST RATES are down, and NEEDS are UP. Now is a good time to see your FLBA manager.



OPEN MONDAY THROUGH FRIDAY 8-5 (Closed 12-1)
604 Humboldt — 913 776-6931 Home 913 539-8725
Clay Center — 1:00-3:00 p.m. Tuesday — KM Security Bldg.

Federal Land Bank Association

OF MANHATTAN, KANSAS

SERVING CLAY GEARY POTTAWATOMIE RILEY COUNTIES



E. Stanley Parsons
Manager

FLETCHER ^{INC.} 4-H^R



"MAYBE WE SHOULDN'T BRAG THAT OUR FARM POND ISN'T POLLUTED WHAT WITH THE SUBURBS MOVING IN ON US SO CLOSE!"

NEW LOW PRICE

For the World's Most Popular Chain Saw—

McCULLOCH!

MINI MAC 6



Weights only 6½ lbs.*

Now only **\$129⁹⁵**

complete with 12" bar and chain

- Easy to use. Handles like an electric knife.
- Zips thru 6" logs in 5 seconds, fells 2-foot trees!
- Clear brush, trim trees, cut firewood, build outdoor furniture. Save money!

* Less cutting attachments

Always insist on McCulloch chain, bars and sprockets

K-HILL
Engine Service

EXCLUSIVE - DEPENDABLE PARTS & SERVICE
Next To Sale Barn
MANHATTAN, KANSAS
Phone 913 776-4181

WE'VE GOT INFLATION BEATING PRICES!

MF GOLDEN OPPORTUNITY DAYS

FINANCE CHARGES Waived on all New and Used Tractors until March 1, 1972

OPPORTUNITY
to save big on MF 2-Wheel Tractors during MF Golden Opportunity Days.

OPPORTUNITY
to get Top Tractor Value from the 135 hp MF 1150 V-8 down to the handy 27 horse MF 130.

OPPORTUNITY
to beat the price squeeze. Buy now and save.

OPPORTUNITY
to own and operate the finest tractors built. MF is the World's largest tractor manufacturer.

OPPORTUNITY
Deal with your MF dealer and save with big trade-in allowances ... good credit terms.

IT PAYS TO DO BUSINESS WITH MF

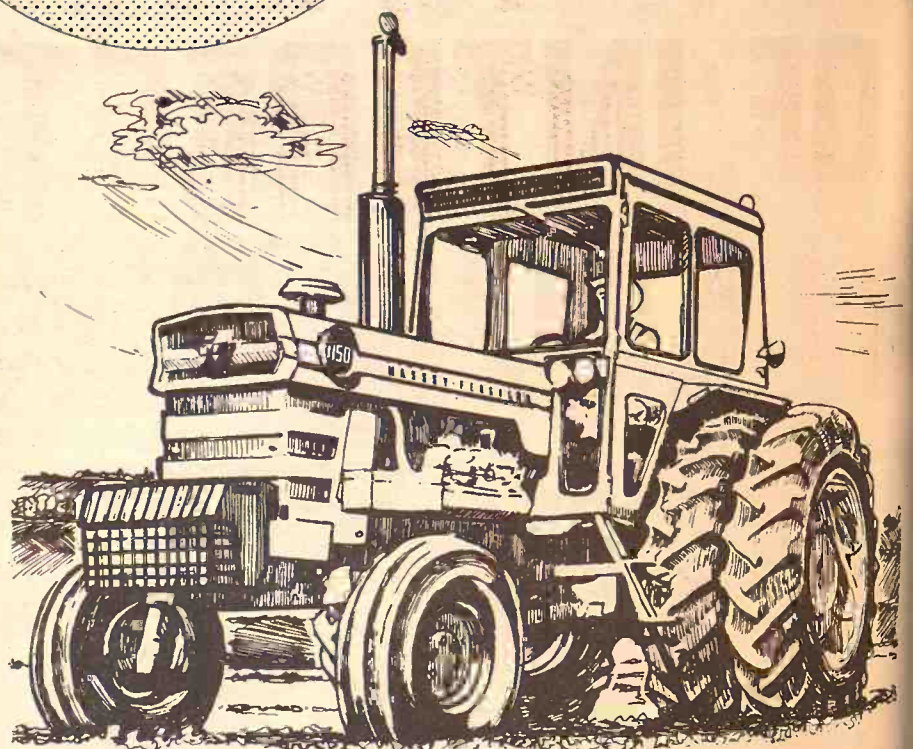

MF 1150 ... BIG TRACTOR ... BIG POWER!
Big rear wheel drive tractor with a 135 horse, V-8 Diesel. Moves big implements ... fast. 12-speed Multi-Power transmission, hydrostatic power steering, tilt-telescope steering wheel standard. Handles easy.

SEE "GOLDEN OPPORTUNITY" BARGAINS

GILLEY'S
TANKING EQUIPMENT
EBERWEIN & SON GARAGE
DANNENBERG IMPL. CO.
SHOCKLEY IMPL. CO.
LAMPHEAR GARAGE & IMPL.
BRAUCHI BROTHERS.

Minneapolis
Seneca
Alma
Holton
Hiawatha
McLouth
Marysville

BROWN MOTOR CO.
CIRCLE T IMPL. CO.
KUHLMAN MOTOR CO.
PFISTER-RHODES IMPL. CO.
SALINA FARM SUPPLY
WINIFRED IMPL. CO.
MIDWAY IMPLEMENT CO.

White City
Clay Center
Linn
Jamestown
Salina
Winifred
Kensington

MF
Massey Ferguson

BERKINGTON
Pioneer Service & Sales
HAWVER
Hawver Impl. Co.
MARYSVILLE
Ehna Brothers
WASHINGTON
Schumacher's, Inc.

9 Great New IH TRACTORS

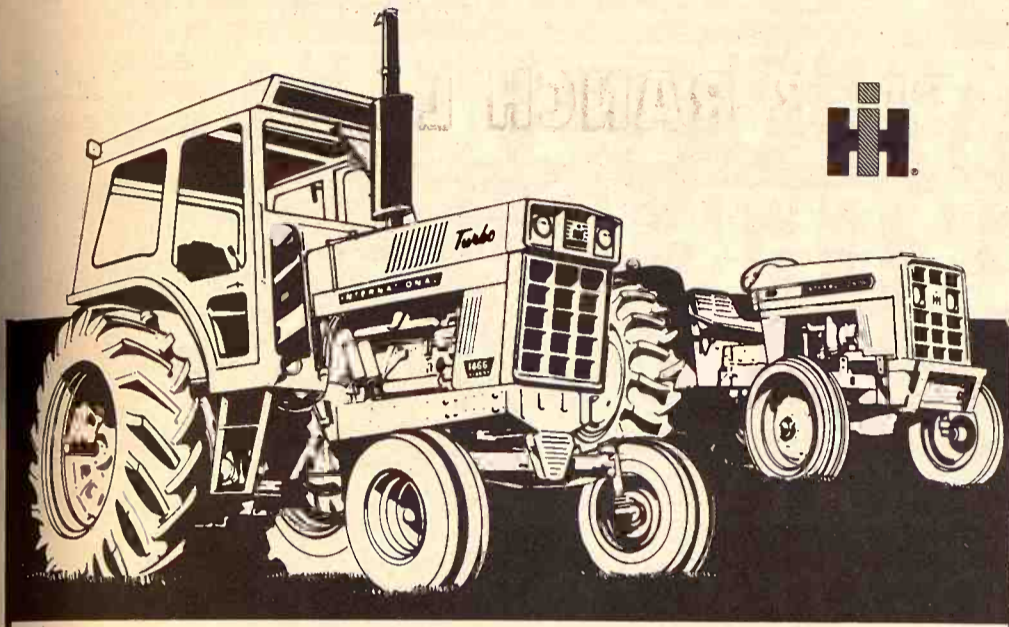

AND ALL CAN BE BOUGHT

WITH WAIVER OF INTEREST To March 1 - 1972

Waiver of Interest Applies Both To **NEW and USED TRACTORS**

YOU CAN TRADE TRACTORS NOW

See Your International Dealer

HERINGTON
Pioneer Service & Sales

HANOVER
Hanover Impl. Co.

MARYSVILLE
Bruna Brothers

WASHINGTON
Schumacher's, Inc.

WAKEFIELD
Auld Chevrolet Co.
COUNCIL GROVE
Macha-Revere

MINNEAPOLIS
Chapman Impl. Co.

LEONARDVILLE
Kendall Garage

ABILENE
Engel Motors

BELLEVILLE
Chapman's on US 81

JUNCTION CITY
Mohn Impl. Co.

FALUN
Dauer Impl. Co.

Tornado-Spawning Clouds Mask Their Identity

More than 470 high-altitude flights to photograph storm clouds have failed to reveal any easily identifiable physical differences between storms that create tornadoes and those that do not.

Jean T. Lee of the National Severe Storms Laboratory, Norman, Okla., said the only outward physical difference appeared to be a relatively larger dome rising out of the cirrus clouds in storms that spawned tornadoes.

However the differences in dome size are too subtle to be detected by current weather satellites, he said.

Lee said it had been hoping the flights would reveal characteristics that could be identified by weather satellites to implement radar soundings in the forecasting of tornadoes.

However he is hopeful that future satellite cameras will be sensitive enough to detect such hard-to-see cloud characteristics.

The photographs, taken with special cameras that swept from one side of the image to another to expose a 4-mile strip of film, were taken from U-2 and specially equipped RB-57F aircraft flying 60,000 feet high and 10 miles away from the storm systems. Twenty-nine of the storms were tornado-

producers.

The cirrus clouds in a storm system are the flat, anvil-shaped cover through which the storm's core pokes its dome. The dome is the top of the updraft at the storm's core.

Lee noted that other scientists had discovered that the larger a storm's core the greater the likelihood of it producing tornadoes.

"That may explain why we saw larger domes in storms that produced tornadoes," Lee said.

EMPORIA BACK AS SUPER CHIEF FLAG STOP

Emporia has gotten back on the Santa Fe Super Chief run, now operated by Amtrak. Emporia, and Garden City too, had been designated a "conditional" stop on the Super Chief run by Amtrak, which meant that the train would only stop for long-haul passengers going as far as Albuquerque. The new designation as a "flag" stop, similar to the positions Emporia and Garden City had before Amtrak took over the service this summer, means the Super Chief will stop for any passenger at either station.

BRING YOUR WATCH TO A SPECIALIST FOR repairs

Good watches deserve expert care. All others need it!



The more expensive your watch, the more it needs the attention of experts. But ordinary watches need extra special care because keeping perfect time is not just built-in.

SNYDER'S JEWELRY

South Side Of Square
CLAY CENTER, KANS.

FLETCHER THE 4-H'R

FLETCHER'S FARM PRODUCE



"NO, THEY DON'T COME GROWN WITH FACES. YOU HAVE TO HAVE YOUR DAD CARVE THEM!"

LOOK! OLYMPIC OUTSIDE WHITE

GUARANTEED NOT TO CRACK, PEEL OR BLISTER

RECOMMENDED FOR

- NEW WOOD
- RE-DO OVER PAINT

Only \$6⁵⁰ Gallon

Wholesale & Retail
Corner of 5th & Ash
913-827-4467



Salina, Ks.

REPLACED BY A NEW MACHINE AT AN ATTACHMENT ON AN OLD ONE.

DANS

Federal AND BANK Association

osed 12-1) 539-8725

curity Bldg.

ation

ITIES

UNITY

CHARGES Waived on all d Tractors until March 1, 1972



OR ... BIG POWER with a 135 horse, V-8 ... fast. 12-speed hydrostatic power steering wheel standard.

"BARGAINS"

White City
Clay Center
Linn
Jamestown
Salina
Winifred
Kensington

Another Hospital Quits Long-Term Care

ABILENE—The Abilene Memorial Hospital long-term care unit will be closed Dec. 1, E. A. Morse, chairman of the hospital district board, has announced. The decision was based on a feasibility study which showed the annex's physical plant does not conform to the latest standards of either the Kansas State Department of Health or the Joint Commission on Accreditation of Hospitals, according to Morse. Current occupancy is 23 patients.

The facility originally was built adjacent to the hospital to serve as a nurses residence. It was not fully utilized for that purpose and several years ago was converted into a long-term care unit, operated by hospital personnel and under hospital administration.

Another factor influencing the

decision was a new Medicare ruling requiring the cost of long-term patients to be applied to the average cost for all patients. Under such a determination a drastic reduction in reimbursement for Medicare patients in the acute section of the hospital would result said Robert Holtzen, administrator.

October 12, 1971

The annex will be utilized for existing hospital educational programs and other programs that may be developed. The hospital district includes the cities of Abilene, Chapman, Solomon, Enterprise, Kan., and 11 townships.

THE BEST IS YET TO COME IF YOU HAVEN'T TRIED CHARTER 10.



Charter 10, aged for ten long years, will take you less than a minute to experience the unmatched taste of the Finest Kentucky Bourbon ever made.

Bourbon lovers, Sour Mash Sippers, Rye Fanciers, Canadian Connoisseurs, Scotch Selectors, and even Gin and Vodka Drinkers are converting and rejoicing.

Small wonder. Charter 10, removed from the barrel at its peak of flavor, is the superlative drink. You owe it to yourself to try the smoothest, lightest most full-flavored bourbon you can buy.

If you haven't tried Charter 10...the best is yet to come.

OLD CHARTER 10
The Superlative Kentucky Bourbon

High-Risk
May M...
Drivers consider...
automobile insur...
be able to...
coverage under a...
their premium...
as high as th...
incident-prone driv...
The new plan exp...
insurance coverag...
high-risk drivers wa...
Fletcher Bell, Ka...
Commissioner.
It would enable...
formerly could obt...
coverage through...
assigned risk plan...
comprehensive a...
coverage on his ca...
payments coverage...
passengers.
The maximum lia...
can obtain also w...
under the new pl...
requirements for...
coverage are remov...
with a valid...
obtain the cover...
for it.
Disability automob...
protects a driver ag...
liability for another...
property da...
hospitalization cause...
Collision and c...
coverage pays a driv...
to his own ca...
Bell said the new...
liability coverage for

BMB
BMB
BETTE
1971 CHEVROLET
power brakes and
Big Discount
1969 BUICK EL...
low mileage.
1969 CHEVROLET
power steering and
1966 MERCURY
power steering, a
1964 CHEVROLET
V8, automatic, po
Exceptionally sha
1971 CHEVROLET
power steering, cust...
miles.
1971 CHEVROLET
power steering, air, c...
1970 CHEVROLET
power brakes and au...
1966 CHEVROLET
and hoist.
1963 CHEVROLET 3...
1961 CHEVROLET
miles. In excellent sh...
Chevro...
Minneapolis, Ks.
Trade w...
Denny Sulliv...
Phone 392-2

High-Risk Drivers To Pay More For Coverage

Drivers considered the worst risks by automobile insurance companies will be able to obtain more coverage under a new state plan, but their premiums could be 2 1/2 times as high as those paid by less accident-prone drivers.

The new plan expanding the auto insurance coverage available to high-risk drivers was announced by Fletcher Bell, Kansas insurance commissioner.

It would enable a driver who formerly could obtain only liability coverage through the state's assigned risk plan to also obtain comprehensive and collision coverage on his car and medical payments coverage for himself and his passengers.

The maximum liability coverage he can obtain also was raised. And under the new plan, eligibility requirements for assigned-risk coverage are removed, so that any driver with a valid drivers license can obtain the coverage if he can pay for it.

Liability automobile insurance protects a driver against possible liability for another person's costs for property damage and hospitalization caused in an accident. Collision and comprehensive coverage pays a driver's bills for damage to his own car.

Bell said the new base rate on liability coverage for assigned-risk

drivers — the rate from which the other rates are figured — is 10 percent above the rates for non-assigned-risk drivers.

High-risk drivers with a clear record — no accidents nor traffic violations — will receive a 10 percent discount from this assigned-risk base rate. Assigned risk rates will increase according to a point system based on the number and severity of accidents and violations. The worst risks, Todd said, will pay rates 150 percent above the assigned-risk base rate.

This is the rate charged assigned-risk drivers who accumulate seven or more points under the point system. For example, a driver is charged six points for one DWI conviction during a three year period, five points for having no license plates, four points for reckless driving, and two points for an accident causing damage of \$100 or more.

Two points cause an increase in the assigned-risk base rate by 10 percent. Four points mean a 50 percent increase, five points a 75 percent increase, and six points a 100 percent increase.

The same assigned-risk base rate and point system applies to collision coverage. The assigned-risk rates for comprehensive coverage are a straight 50 percent above the

regular rates.

In providing an example for comparing a driver's premiums under regular rates and assigned-risk rates, Bell used a driver living in Topeka with a fairly new full-sized car who has had two \$100 or more accidents within the past three years.

He has \$10,000-\$20,000-\$5,000 liability coverage, \$5,000 medical payments coverage, \$100 deductible comprehensive coverage and \$100 deductible collision coverage.

If he were paying regular rates, his auto insurance cost would be \$266 per year. If he were under assigned-risk, it would be \$361 per year.

Under the former system, collision and comprehensive coverage was not available at any price for some drivers. Bell, in announcing the new plan, said the new system should help high-risk drivers in financing the purchase of new cars.

Financial institutions usually want borrowers to provide comprehensive and collision insurance on the vehicles they borrow money to buy, and thus high-risk drivers sometimes found it difficult to borrow money to purchase cars.

bolstered demand for feedstuffs, the report said. The result has been increased use of domestic wheat by European livestock men and a decline in the use of imported feed grains.

ERS economists project that by 1975 from 9.5 to 11.0 million tons of EEC wheat will be used as livestock feed—displacing between 8.6 and 14.5 million tons of feed grains.

EEC farmers feed use of wheat has already cut into U.S. grain sales to the area. Between 1965-1966 and 1967-68, the U.S. sold an average of \$530 million of grains—mostly feed grains—each year to the European Economic Community. But in 1968-69 our total grain exports to the EEC were down to \$355 million.

Invisible coating which is deposited over the surface of each filament in the fabric would begin to wash out if followed by an additional rinse.

1967-68, the U.S. sold an average of \$530 million of grains—mostly feed grains—each year to the European Economic Community. But in 1968-69 our total grain exports to the EEC were down to \$355 million.

Invisible coating which is deposited over the surface of each filament in the fabric would begin to wash out if followed by an additional rinse.

Europe Turning To Wheat For Livestock Feed

A surplus of soft wheat and a shortage of domestically produced feed grains are encouraging farmers in the European Economic Community to feed wheat instead of importing feed grains, according to a report issued by the U.S. Department of Agriculture.

The report by USDA's Economic Research Service analyzes the policies that led to the wheat surplus within the European Economic Community and outlines the major marketing regulations for grains for the six member nations. The report also touches on U.S. and German experiments on the relative feeding values of wheat.

The EEC policy of premium prices for wheat over feed grains resulted in the wheat surplus at the same time a booming livestock industry

FARM TRUCK BODIES

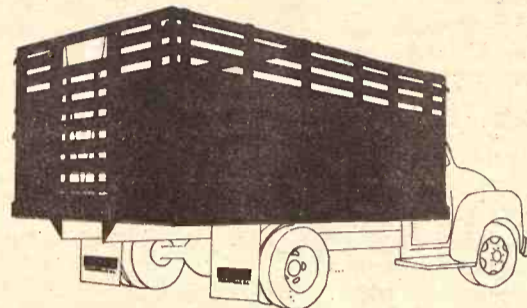

Hinge Down Combination Grain & Livestock Body

A complete and versatile Steel Farm Body. Easily changed from a flat platform to a 28" Grain Side with modern lever-type sliding gate. Add 12" Tip Tops to convert unit to 40" Grain Sides. Raise folding racks to convert to 66" Stock Rack Body complete with easy in-and-out sliding cattle gate, controlled by nylon rope and pulley arrangement. Dist. of Schlen

ALSO BODIES WITH WOOD SIDES

UNDERBODY HOISTS

Heavy Duty . . . 14 ton capacity — Designed for 102 inch to 120 inch CA with 14 ft. to 18 ft. bodies — Each 32 pounds of hoist lifts 1 ton of payload. — Call or come in today.



HAUL-MOR, INC.
Valley Falls, Kansas
Phone 945-3211



TWIN FURY®

144" 160"

- Available for 1000 or 540 RPM.
- Big, Efficient 144" and 160" Cutting Widths Cut the Hardest Jobs In Half!
- Adjustable Wheel Spacing.
- 100 H.P. Center Gearbox; 85 H.P. Final Drive Gear Boxes; Heavy Duty Drivelines; Twin Torque Clutches; Suction Knives.
- Right and Left Rear Deflectors.

BUY THE PROVEN—INSIST ON BMB!

VERMONT 9th DIST. 813-264-2184 BURLINGTON, VERMONT 58815 84274

BMB COMPANY, Inc.

BETTER CARS AT HANDY—STEIN

1971 CHEVROLET IMPALA, 4 dr, V8, power steering, power brakes and air, 4,500 miles. Drivers education car. Big Discount

1969 BUICK ELECTRA COUPE, full power, air conditioned, low mileage.

1969 CHEVROLET IMPALA, 4 door sedan, V8, automatic, power steering and air conditioning.

1966 MERCURY CYCLONE, 2 door hardtop, V8, automatic, power steering, air conditioned, bucket seats and console.

1964 CHEVROLET IMPALA SUPER SPORT COUPE V8, automatic, power steering, air, bucket seats. Exceptionally sharp.

TRUCKS

1971 CHEVROLET 1/2 TON — Turbo hydromatic, 350 V8, power steering, custom Chrome and cab. 12,000 one owner miles.

1971 CHEVROLET 1/2 TON, 350 V8, turbo hydromatic, power steering, air, custom cab. 3,500 miles, Demo.

1970 CHEVROLET 1/2 TON, V8, power steering, power brakes and automatic.

1966 CHEVROLET 1/2 TON, LWB, V8, 3 speed

1964 CHEVROLET 2 TON, LWB, V8, 4 speed, 2 speed, box and hoist.

1963 CHEVROLET 3/4 TON, narrow box, 6 cyl., 4 speed.

1931 CHEVROLET FIRE TRUCK with less than 1,500 actual miles. In excellent shape.

Handy-Stein Chevrolet-Olds-Buick, Inc.

Minneapolis, Ks. 67467 101 S. Concord Ph. 392-2118
"Trade with Stein where it's Handy"

Denny Sullivan Phone 392-2173 Sid Richards Glasco Ph. 568-2026

Statement of Condition of



the Peoples national bank

CHECK WITH

CLAY CENTER, KANSAS

At Close of Business September 30, 1971

RESOURCES	LIABILITIES
Cash and Due from Banks . . . \$ 1,721,903.59	Capital Stock . . . \$200,000.00
U.S. Treasury Securities . . . 2,601,475.49	Surplus . . . 700,000.00
Kansas Municipal Bonds & Warrants . . . 1,893,767.45	Undivided Profits 460,072.13
Federal Reserve Bank Stock . . . 27,000.00	Reserves . . . 154,851.61 \$ 1,514,923.74
Loans . . . 7,394,178.85	Interest Collected Not Earned . . . 65,262.27
Federal Funds Sold . . . 2,200,000.00	Deposits . . . 14,339,993.98
Bank Premise, Furniture & Fixtures . . . 216,399.85	Other Liabilities . . . 134,545.24
TOTAL \$16,054,725.23	TOTAL \$16,054,725.23

OFFICERS

D. E. McINTOSH, JR.
President

W. F. McINTOSH
Executive Vice-President

WAYNE W. RYAN
Vice-President

RONALD R. SMITH
Cashier

JAMES H. SCHULZE
Assistant Vice-President

ARLENE HILEMAN
Assistant Cashier

WADE A. BAUER
Assistant Cashier & Farm Representative

DIRECTORS

MERWIN W. GILMORE
Vice-President
Gilmore-Tatge Mfg. Co., Inc.

WALTER L. HAASE
Optometrist

D. E. McINTOSH, JR.
President

W. F. McINTOSH
Executive Vice-President

WAYNE W. RYAN
Attorney at Law

RONALD R. SMITH
Cashier

HARRY E. VALENTINE
President
Clay Center Publishing Co., Inc.

Member Federal Deposit Insurance Corporation
OVER 86 YEARS OF CONTINUOUS SERVICE TO CLAY CENTER AREA

OUR DAILY BREAD

- by G&G Area Cooks

Mrs. Walter Erichsen Of Junction City Wins

Winner, Mrs. Walter Erichsen, R 2, Junction City: "I'm sending one

8

Grass & Grain

October 12, 1971

2 teaspoons nutmeg
3 teaspoons cinnamon
1/2 teaspoon cloves
1/2 teaspoon ginger
1 cup pecans
1 cup raisins
Blend the first five ingredients then add the remaining ingredients. Bake in two greased and floured loaf pans for one hour at 350 degrees.

+++++

Mrs. Albert Johannes, R 1, Marysville: "As it's relish season now I want to share this uncooked pickle recipe as it's been in our family for years."

MIXED PICKLES
6 large green tomatoes
12 large green sweet peppers
6 large red sweet peppers
6 medium onions (cut lengthwise)
3 cups celery (cut up)
3 cup cauliflower (cut up)

The Latest 'Daily Bread' Prize

RANGE SET
INCLUDES grease pot, attractively shaped as a small teakettle, and matching salt and pepper shakers. Fashioned of silver metal with black trim. Grease is strained as it is poured into container. Can be kept on range or kitchen counter. Salt and pepper shakers handy for seasoning foods being cooked on the range.

The winner each week is selected from the recipes printed.

Win one by sending us your favorite recipe—this can be main dish, leftover, salad, side dish, dessert or what have you.

1. Check your recipe carefully to be sure all ingredients are accurate and accounted for.
2. Be sure your name and address are on the entry.
3. Only one recipe at a time, please.

4. Send it to Woman's Page Editor, Grass & Grain, Box 1009, Manhattan, Ks., 66502.

5 cups sugar
5 cups vinegar
one-third cup salt
2 tablespoons mustard seed
Cut vegetables into bite sizes, cover

with boiling water for 30 minutes (cover with lid). Pour into colander and let drain then put vegetables into jars—be sure to drain off liquid. Heat sugar, vinegar, salt

SAVE FEED DOLLARS

Model 425

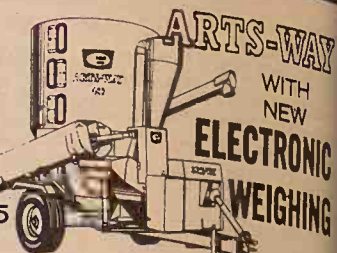

You'll never waste costly feed with an Arts-Way 425 or 325 and the optional new Arts-Way Electronic Scale. Ends ration guesswork. You weigh each ingredient electronically as it goes into the mixer. There's no waste of protein or supplement. And you can weigh exact rations out to your animals. Come in and see it in action!



Distributed by T-L Irrigation, Hastings, Nebr.

- | | |
|---------------------------------|-------------------------------|
| BLANDING IMPLEMENT
Beloit | MEINHARDT IMPLEMENT
Wamego |
| DANNENBURG IMPLEMENT
Holton | DAVIES IMPLEMENT
Hiawatha |
| HENRY SALES & SERVICE
Topeka | VAHSOLTZ IMPLEMENT
Salina |
| BRAUCHI BROTHERS
Marysville | |

Success is sweet...
It's Supersweet

PRICE FREEZE
PRICE PROTECTION
EXTRA BONUS

If we miss you in the country, stop in and see us. Book your needs and learn how you can get your jacket FREE!



- | | |
|------------------------|---|
| GREENLEAF GRAIN & FEED | Greenleaf
913/747-2450 |
| RILEY ELEVATORS, INC. | Riley
913/485-2216 |
| J. LYNCH & CO. | Kipp
913/696-4252
(The Kipp Elevator) |
| MARYSVILLE GRAIN, INC. | Marysville
913/562-2606 |

One at a time... and scoop out the center of the tomato in a small bowl. Place each

3/2 cups flour
1/2 teaspoon salt
2 teaspoons soda

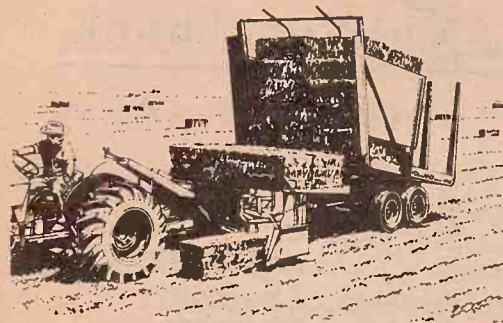

LET'S DEAL on the NEW HOLLAND automatic bale wagon that's right for you!

It's "inventory time" and we've got a New Holland automatic bale wagon with your name on it. You'll see it's priced right... and built right to enable one man to pick up, load, haul and stack up to six tons of bales at a clip. Ready to deal?

FREE FINANCE Until June 1, 1972 on Balers, Rakes, Mowers, Swathers, Haybines and Balewagons

Get The Details On Free Financing From These New Holland Dealers:

BONNER SPRINGS
Coleman Implement, Inc.
913/422-3040

MARION
Lynn's Truck & Tractor Co.
316/382-2188

HILLSBORO
Jost Implement Co.
316/947-3182

ABILENE
Wright Implement Co.
913/263-2061

CAWKER CITY
Cawker City Equipment Co.
913/731-4712

PAXICO
Eddies Service
913/636-8395

CONCORDIA
Gould Implement Co., Inc.
913/243-2609

MANHATTAN
Burns-Salisbury, Inc.
913/778-5731

BELOIT
Moritz Implement Co.
913/738-3541

ELLSWORTH
Hokr Motor Company
913/472-3863

NEW HOLLAND
Practical in design · dependable in action



Best of under Poultry

Best of Tough enough

See the Po

TO COAST STORE
1718 Main Street
Lawrence, Kansas 66935

WYLLIE IMPL.

Lawrence, Kansas 66533

SMITH MOTOR CO.

Lawrence, Kansas 66536

WEIN & SON GARAGE

Lawrence, Kansas 66401

TO COAST STORE

Shopping Center

Lawrence, Kansas 66502

DIST

KLUGHART - TH

120

KANSAS

Perk Up Patio With Outdoor Clock

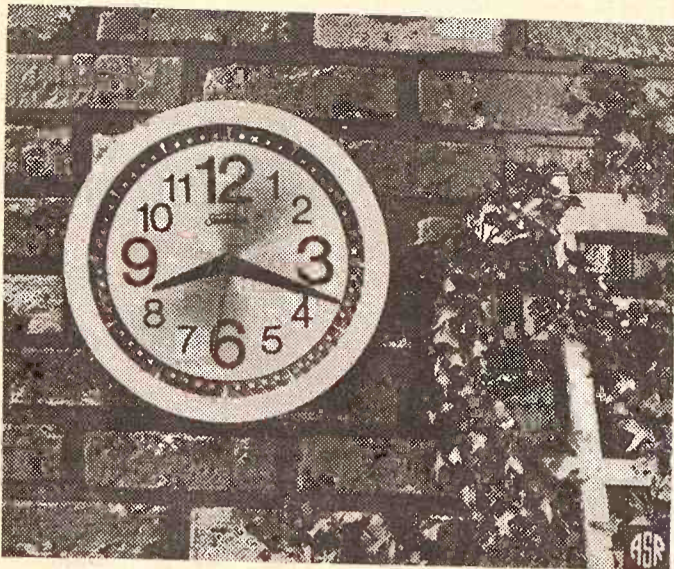

People are spending more and more of their leisure time out of doors. With this move back to nature come products that promise to make our time in the great outdoors as comfortable and convenient as

possible. One new item introduced recently is a most unusual clock. It's weather resistant and cordless—meant to be hung outside. The protected housing means the clock can stay outside in rain, sleet or snow—internal parts are protected for almost any weather, even ten to fifteen degrees below freezing.

The Inside-Out clock has all kinds of practical implications for those of us who enjoy outdoor life. Hung in a convenient spot—could be a tree that's handy—it will tell the children when to come in for dinner, tell Mom when to stop gardening and start lunch, tell Dad when to come inside for the game on television. When barbecuing, it's nice to have a clock to tell you when to turn the steaks over. In fact, it might be a good idea to include this clock with the camping equipment for all those other reasons you need to know the time.

The clock is attractive enough for indoor use in the kitchen, den or recreation room, too. The large numerals make the time easy to read at a distance and add to the striking appearance.

In Avocado or Pool Blue it may be just what you need to perk up the patio.

Mustard seed to boiling. Pour mixture into filled jars and seal. This makes 12 pints or 6 quarts.

+++++

Mrs. Bessie Bailey, Mayetta: "This is a very good cake. I enjoy all the recipes so much."

ANGEL FOOD CAKE SUPREME

1 cup sifted cake flour
1 1/2 cups sifted powdered sugar
1/2 cups egg whites
1/2 teaspoon cream of tartar
one-third teaspoon salt
1/2 teaspoon vanilla
1 cup granulated sugar
1 cup cake flour and powdered sugar
Whisk and set aside. Beat egg whites and cream of tartar, salt, vanilla. Add granulated sugar and your mixture alternately. Bake 45 minutes at 350 degrees.

+++++

Recipe Correction

An ingredient was omitted from a prize-winning recipe in the September 21 issue of G&G. In the recipe, Hydrox Pudding Dessert, 1 sugar should be cooked with the eggs and evaporated milk. The 1 cup sugar was inadvertently left out.



When you have a mattress problem
Consult the experts
AT
MANHATTAN MATTRESS CO.
Headquarters For Fine Bedding

BIG SAVINGS

"We make and service everything here"

414 South 4th • Phone 778-5302

Best chain saw under 10 pounds: Poulan XXV.

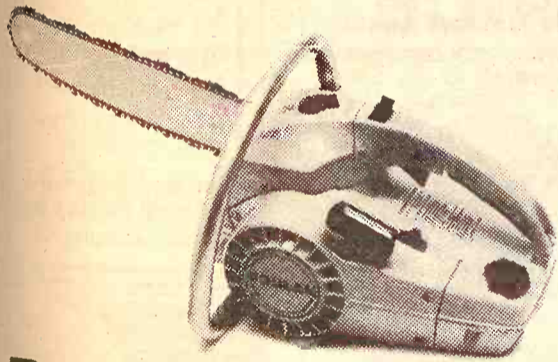

Best price, too:

Complete with 14 inch bar and chain. **\$129.95**

Tough enough to stay a winner.



Beard & Poulan
Shreveport, Louisiana

See the Poulan XXV at:

COAST TO COAST STORE
1716-1718 Main Street
Belleville, Kansas 66935

ROSSVILLE IMPL.
Rossville, Kansas 66533

J.P. SMITH MOTOR CO.
St. Marys, Kansas 66536

BERWEIN & SON GARAGE
Alma, Kansas 66401

COAST TO COAST STORE
Blue Hills Shopping Center
Manhattan, Kansas 66502

MANHATTAN NURSERY
3324 Anderson
Manhattan, Kansas 66502

SVENSSON IMPL.
711 Main
Atchison, Kansas 66002

MID-WESTERN FARM EQPT.
614 East Pacific
Salina, Kansas 67401

ELLIOTT'S KEY & MOWER
213 West 5th
Topeka, Kansas 66601

DISTRIBUTED BY
KLUGHART - THORNHILL MACHINERY CO.,
1205 Woodswether Road
KANSAS CITY, MO. 64105

Fabric Softeners Are Popular

Fabric softeners are popular laundry ingredients.

The softeners lubricate the individual fibers with an oil-like film, doing much more than just softening. Not only do they make high-napped fabrics feel softer and fluffier; they also reduce wrinkling, prevent clinging in nylon and other synthetic fibers—and make ironing easier.

When fabric softener is used,

many wash and wear garments which ordinarily would require some touch-up ironing become truly wash and wear.

All fabric softeners must be added in the final rinse because, in general, they are not compatible with soaps, detergents and other laundry aids. Moreover some of the invisible coating which is deposited over the surface of each filament in the fabric would begin to wash out if followed by an additional rinse.

FARM TRUCK BODIES

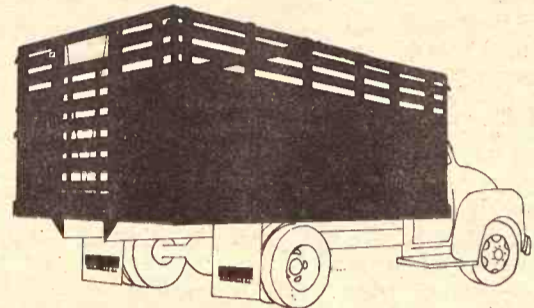

Hinge Down Combination Grain & Livestock Body

A complete and versatile Steel Farm Body. Easily changed from a flat platform to a 28" Grain Side with modern lever-type sliding gate. Add 12" Tip Tops to convert unit to 40" Grain Sides. Raise folding racks to convert to 66" Stock Rack Body complete with easy in-and-out sliding cattle gate, controlled by nylon rope and pulley arrangement. Dist. of Schlen

ALSO BODIES WITH WOOD SIDES

UNDERBODY HOISTS

Heavy Duty . . . 14 ton capacity —
Designed for 102 inch to 120 inch CA
with 14 ft. to 18 ft. bodies — Each
32 pounds of hoist lifts 1 ton of
payload. — Call or come in today.



HAUL-MOR, INC.
Valley Falls, Kansas
Phone 945-3211

LISTEN!

Listen to your body, not your tractor...
and you'll discover a better way to farm.

Time was, more engine roar meant more engine power.
Not any more!

Your tired ear drums and aching back are a warning of UNNECESSARY abuse. Case has an answer.

Quiet comfort

You deserve the quiet—freedom from excessive tractor noise—quiet that only Case can give you. Can prolonged exposure to excessive tractor noise be harmful to your hearing? A Canadian study showed that one-third of the farmers in the 55-59 age group had hearing loss enough to have trouble understanding normal speech. In the same group, 60% of the larger farmers had reached that stage.

Can we prove that Case tractors are quieter? Impartial tests show Case Agri King tractors—with or without cab—to be quieter by far. You see the results in the chart below. . . your Case dealer has the official figures.

SOUND LEVEL AT OPERATOR'S EAR AT FULL THROTTLE AND 100% LOAD

WITH CAB		ALL OTHER TRACTORS TESTED	
CASE 1170 TRACTOR	89.5 dBA	97.5 dBA	
WITHOUT CAB		ALL OTHER TRACTORS TESTED	
CASE 1070 TRACTOR	95 dBA	95 dBA	

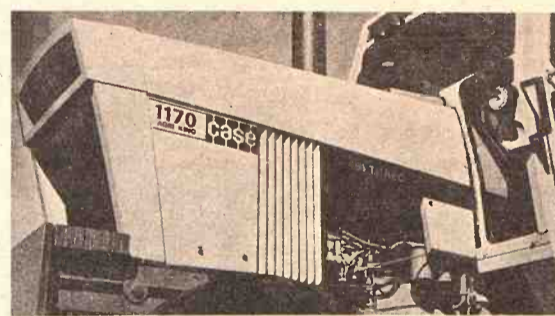

Note that noise levels with cab range from the Case 1170's 89.5 dBA (decibels) to a competitor's high of 97.5 dBA. Without Cab, the level ranges from the Case 1070's 95 dBA to a high of 99 dBA for other tractors.

Remember, just 6 extra dBA means twice as noisy. And the tests show noise levels up to 8 dBA higher for other leading tractors. In every power class, Case tractors recorded substantially lower noise levels.

How do we achieve this quiet comfort? The patented Agri King platform floats on 4 king-sized rubber bushings which absorb vibration and metal-to-metal transmission noise. The cab is Case-designed, Case-built—tightly sealed, acoustically lined, super quiet.

And comfortable! Your choice of 3 seats. A temperature-controlled cab, air-conditioned if you'd like. No more breathing dust and pollen—just

clean, fresh air. But there's more to consider when you choose a tractor—much more!

LISTEN . . .

Big-cube power

More and more big power men are looking to big Case cubs to handle big jobs easier. Easier to get the work done, and easier on YOU. Bigger displacement Case engines that handle every job faster with plenty of reserve muscle. No strain . . . moderate engine speeds and long power stroke that result in tremendous torque—and an engine that lasts—and lasts.

A smoother engine, and more quiet by far. Official tests now show that lower rpm tractors are more quiet.

S-m-o-o-l-h power shift that delivers full power to the drawbar, matched non-stop to every job. And reserve power . . . up to 12.5% more in the new Agri Kings.

LISTEN . . .

Protection

Listen to your common sense that tells you your protection is mighty important—to you and your farm. Case guards you with 4-corner cab protection that supports the entire weight of the tractor on a complete roll-over. Exhaustive tests during Case cab development included as many as seven roll-overs with one tractor.



We designed the windows to pop outwards from roll-over impact. We added spillproof covers to prevent battery acid, fuel and radiator coolant from spilling in an upset—we use a seamless rupture-resistant nylon fuel tank.

Then buckle up! Protection doesn't work until you work at it, too.

Test drive the NEW Agri Kings. Make your next tractor a better place to LIVE! Your Case dealer is ready with a no-obligation demonstration. J I Case Company, Racine Wisconsin 53404

There's a CASE Dealer Near You

Ellsworth
CHOITZ EQUIPMENT

Centralia
McBRATNEY IMPL. CO.

Chapman
JONES & KNOPP WA 2-3241

Salina
VAHSHOLTZ IMPL. CO.

Marion
LONGHOFFER SUPPLY

Linn
KUHLMAN MOTOR CO.

Marysville
BRAUCHI BROTHERS

Rosewood Furniture Favored By Today's Moderns

Rosewood isn't always rose colored. It ranges from pale pinkish-beige through rich chocolate brown to orange, violet and purple. It is named not for its color but for its roselike fragrance when cut.

Brazilian rosewood is the most familiar of the four used commercially today for furniture. Inherently beautiful, its pale to vivid colors are accented with contrasting blackened figures, exciting in their irregularity.

A natural oil content contributes to its low luster enhanced by today's popular oil finishes. Proper humidity is an important factor in preserving the quality and appearance of rosewood.

Today, because of both supply and cost, rosewood is used in a veneer

rather than solid, without applications of varnish. The surface is rubbed occasionally with oil and has the wonderful texture of wood. Rosewood today makes its appearance solely in contemporary furnishings. The wood itself is so rich and attractive, with such a strong tactile quality, that it lends itself to the smooth surfaces devoid of traditional ornamentation prized by today's moderns.

It is easy to care for and can be sanded if necessary. This process should be followed by a linseed oil rubdown.

Proper Application Of Nail Polish Important

A smooth, colorful application of flowing, gleaming nail polish contributes much to a total look of beauty.

Although the shade of polish is important, what is more important is the way you apply it. Here are a few suggestions to minimize the possibility of peeling or chipping:

1. Take your time. Be sure your nails are clean and dry before you begin the application. If a film of moisture or oil is present, the polish may peel off within hours.

2. Always check the consistency of nail polish before using it. Too thick polish can cause peeling.

3. Allow the first coat to dry thoroughly before applying the second. If applied correctly, in an even film and using a minimum number of strokes, the polish should be hard enough to feel "slick" to a light touch within seconds after

application. Applying a second before the first dried is another cause of peeling.

4. Nail polish should be allowed to dry naturally. Forced drying by running cold water over the nails, holding them near heat may cause the enamel to begin chipping off in small, brittle bits and pieces shortly after it is applied. For best results let the polish set overnight.

Who supplies the cash?

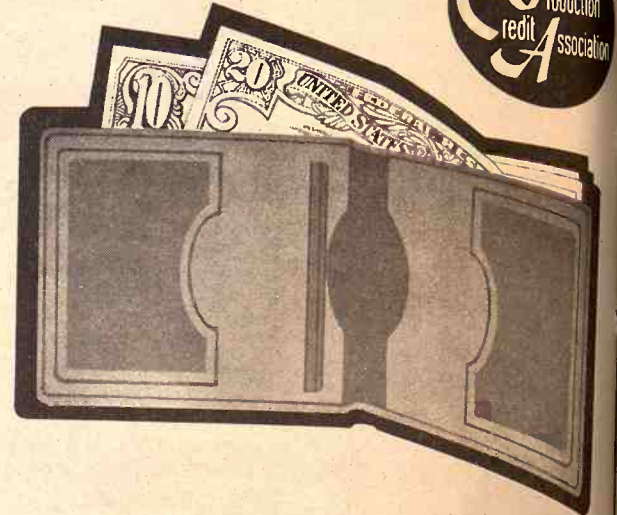

Who supplies the cash that the Production Credit Associations loan? The answer to this question comes from all over America because all kinds of people and institutions invest in the debentures which supply the funds loaned by PCA and spent locally. When you stop and think about it, this long-distance money keeps more than agriculture growing...our local economy, for example.

SEE YOUR PCA MAN

at SALINA

1321 West Crawford
THE SALINA
PRODUCTION CREDIT ASSN
Donald D. Myers, president
Wilfred Elliott, vice-president
Phone TA 5-4641

Serving Ellsworth, Lincoln,
McPherson, Ottawa, Rice &
Saline counties.



at CONCORDIA

301 West Seventh
NORTH CENTRAL K.S.
PRODUCTION CREDIT ASSN
James Ganson, President
Phone CH 3-4168
Serving Cloud, Jewell,
Mitchell, Republic, and
Washington counties.

Winner Sends Thanks

A recent winner of the 'Our Daily Bread' recipe contest, Mrs. Effie Frank, Wamego, sent this note:

"I want to thank you for the nice range set you sent me for my prize on the winning recipe. I hope everyone likes the recipe."

Laundry Practices

Prevention is worth a washload of cure when it comes to good laundering practices.

According to laboratory fabric analysis tests by the National Automatic Laundry and Cleaning Council, improper use of bleach accounts for nearly 50 percent of complaints studied.

Crayons left in children's clothing is also high on the list of mistakes. The colors can melt in hot water or dryers and spread their gooey substance to other fabrics.

Other areas that cause problems are overloading washers, shrinkage of wool when laundered in too-hot water and weakened fabrics due to sunlight and oxidation from heating fumes.

To reduce laundry damages, shop carefully and wisely and read those labels before buying. Then save the labels to check on garment care before laundering.

Ends Discoloration

If you use an aluminum pan in which to place the baking cups when you are baking custards, add a tablespoon of vinegar to the water in the pan to prevent discoloration of the aluminum.

To Clean Vinyl Furniture

Plastic hassocks and other such casual furniture can be restored to cleanliness by washing with a cloth dipped in soap and water or in detergent suds. The new casual vinyl furniture may be cleaned the same way.

Holds Dirt

A square of cotton material placed in the bottom of a flower crock keeps the dirt in but lets out the moisture.

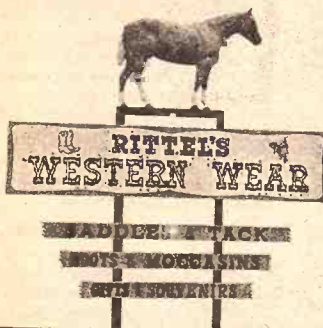

Everything For The Horse
And The Rider

Largest Stock Of Saddles
In Mid-Kansas

1810 North Buckeye
ABILENE, KANSAS

Open Daily 9 a.m. to 8 p.m.
Sundays 1 p.m. to 5 p.m.



Works like a truck.



Rides like a car.

1972 FORD PICKUPS NOW ON SALE AT THESE
FORD DEALERS:

Trimmell Ford

Phone 316 767-5199
COUNCIL GROVE, KS.

Long-McArthur, Inc.

Phone 913 823-2237
SALINA, KANSAS

Wamego Motors, Inc.

Phone 913 456-9567
WAMEGO, KANSAS

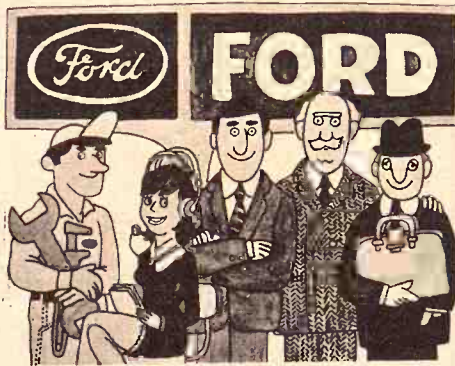

The most popular
popular-priced Scotch
in Kansas.
Find out why.



BLENDED SCOTCH WHISKY 86 PROOF © J.W. DANT DISTILLERS CO., N.Y., N.Y.

CHALK CLIFFS

This view of the m...
cliffs in Logan County...
landscapes in the exhib...
at the University of Ka...
of Art. The exhibit cor...
60 black and white...
transparencies of K...
taken in August, ...
for the K.U. art m...

application. Applying a second coat before the first coat has dried is the cause of peeling.
 4. Nail polish should be applied to dry naturally. For a faster drying, holding them near heat will help the enamel to begin to dry. Small, brittle bits and pieces will fall off after it is applied. For best results let the polish set overnight.

Supplies
cash?



the cash that the Production Credit Associations loan? The answer is yes. Money from all over America is being loaned to people and institutions invest in agriculture. Each supply the funds loaned locally. When you stop and think of this long-distance money loaning, you see our local agriculture growing...our local economy.

MAN

ASSN
 dent
 sident

at CONCORD
 301 West Seventh
 NORTH CENTRAL KANSAS
 PRODUCTION CREDIT ASSOCIATION
 James Ganson, President
 Phone CH 3-4168
 Serving Cloud, Jewell,
 Mitchell, Republic, and
 Washington counties.

ANT DISTILLERS CO., N.Y., N.Y.

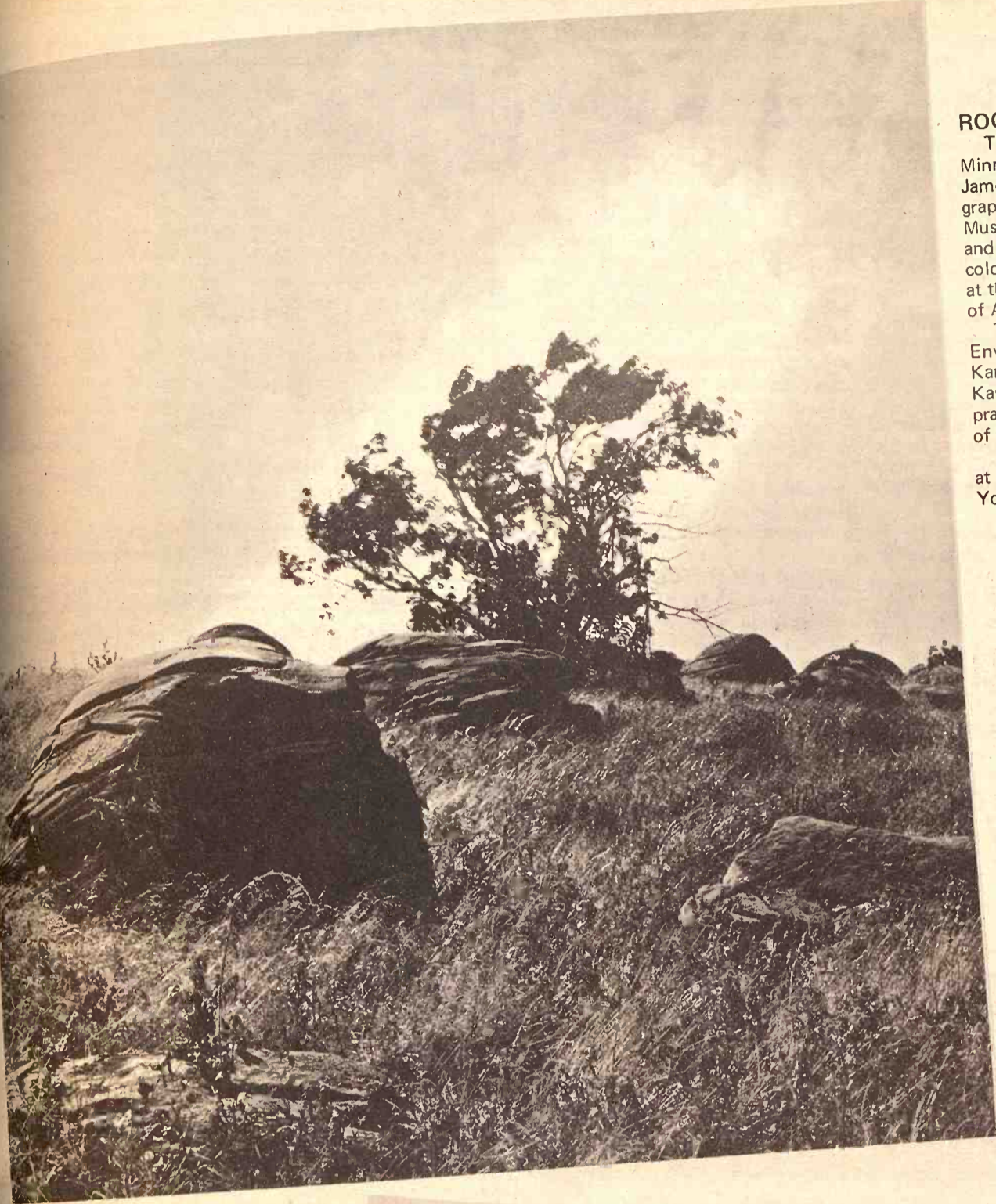

ROCK CITY

This view of Rock City near Minneapolis caught by the camera of James Enyeart, curator of photography for the University of Kansas Museum of Art, and 60 other black and white photos and projected color transparencies are on exhibit at the University of Kansas Museum of Art through Nov. 7.

The landscapes photographed by Enyeart in August, 1970, show Kansas' beauty from lush eastern Kansas to the Chalk Cliffs and prairies of central and western parts of the state.

The exhibit has recently shown at the Modern Age Gallery in New York City.

**Kansas
 Scenes
 At
 Photo
 Show**

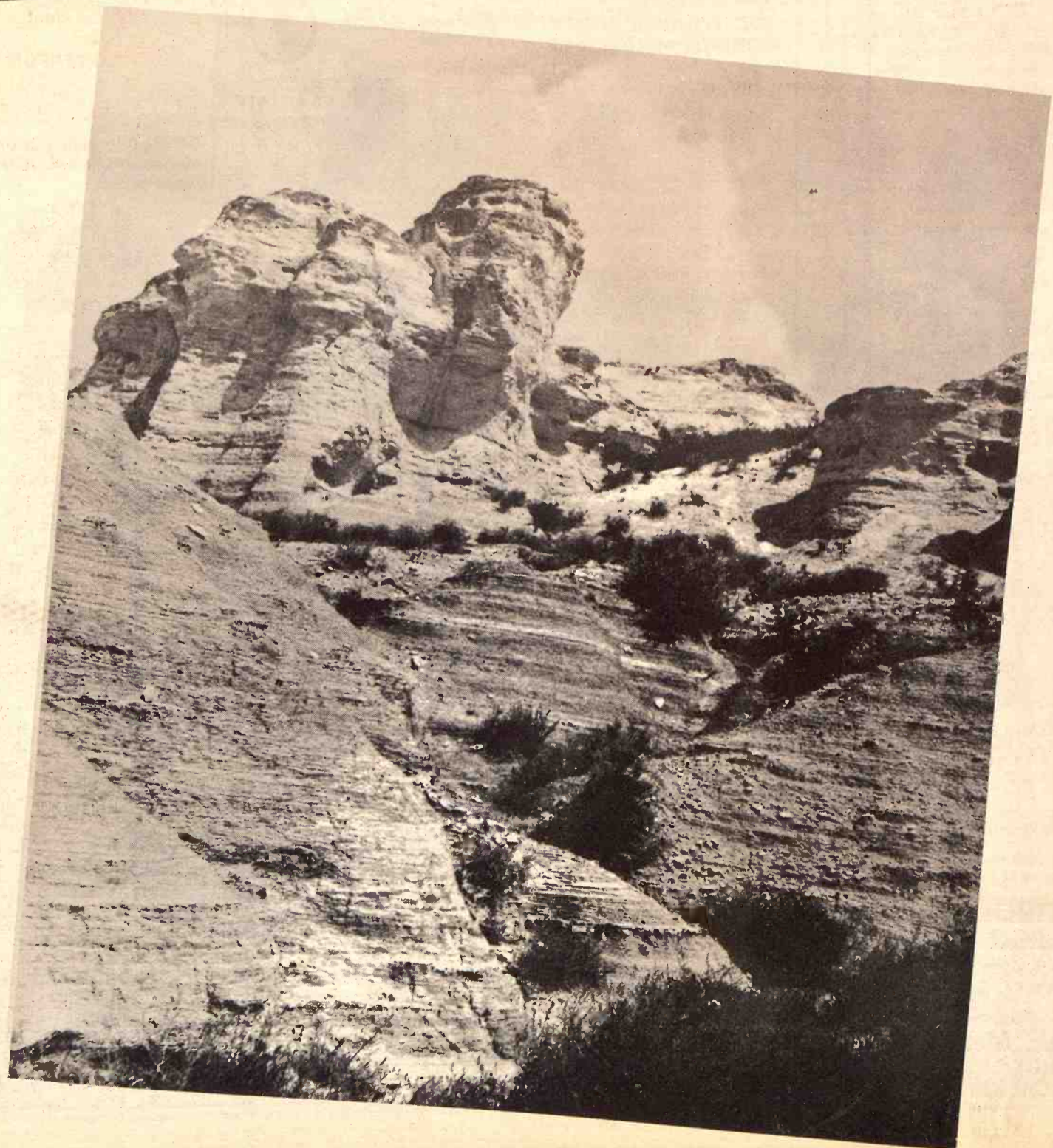

CHALK CLIFFS

This view of the majestic Chalk Cliffs in Logan County is one of the landscapes in the exhibit of Kansas at the University of Kansas Museum of Art. The exhibit contains more than 60 black and white photos and color transparencies of Kansas scenes taken in August, 1970, by James Enyeart, curator of photography for the K.U. art museum.

State Packers Slip Back On Red Meat Output

Slaughter plants in Kansas produced 152 million pounds of red meat during August 1971, up 25 percent from August 1970 and slightly below July 1971, according to the Kansas Crop and Livestock Reporting Service.

Cumulative production for the first eight months of 1971 totaled 1,196 million pounds, 22 percent above last year.

August beef production was 124 million pounds, up 27 percent from August 1970 but down 3 percent from July 1971.

The number of cattle slaughtered totaled 203,000 head, compared with 158,000 head in August 1970.

Average live weight per head was 1034 pounds, 14 pounds lighter than in August 1970.

Production of beef in the first eight months of 1971 totaled 961 million pounds, up 22 percent from last year.

Pork production during August was 28 million pounds, 17 percent above August 1970 and 12 percent above July 1971.

The number of hogs slaughtered was 183,000 compared with 158,000 during August a year ago.

Average live weight per head was 241 pounds, compared with 238 pounds a year ago.

Cumulative pork production through August was 235 million pounds, 23 percent above last year.

Lamb and mutton production in Kansas during August totaled 32,000 pounds, compared with 14,000 pounds a year earlier and 22,000

pounds in July 1971. Average live weight per head was 106 pounds, compared with 97 pounds a year earlier.

National Files, Controls On Auto Drivers?

The federal government has outlined plans for a major new program in the control of negligent drivers.

The over-all control system would require that a record be kept on each motorist from the time he first appeared for a driver's license throughout his driving career.

Douglas W. Toms, administrator of the National Highway Traffic Safety Administration, said planning for the new control system includes:

- Use of inexpensive simulators and test machines, to make the driver license examination a better test of both skills and knowledge.

- Extensive use of probationary permits, particularly for new young drivers. The permits would be cancelled as a pattern of devious behavior developed.

- Periodic re-examination, as already required in many states. "We would hope to increase the frequency from four years to perhaps two years, providing for rigid eye examinations, simulator and test machine retesting."

- The use of medical screening panels if any medical problems crop up. These would be aimed at suspending the licenses of deviant drivers and restricting those of persons with physical handicaps.

"With regard to our senior citizens we would in some cases restrict driving to daylight hours, to non-freeway roads, and perhaps to limited geographical areas," Toms said.

PAUL WILLIAMS HEADS CLAY CENTER CHAMBER

CLAY CENTER—Paul Williams is the new president of the Chamber of Commerce here. Williams is vice president in charge of production and sales at Key Milling. He has been with the Clay Center milling company for 19 years.

SECOND DECADE OF TRADE IN FROZEN PORK BELLIES

Trading in pork bellies on the Chicago Mercantile Exchange has started its second decade. Ten years in trading of frozen pork bellies was completed September 20.

COW POKES

By Ace Reid

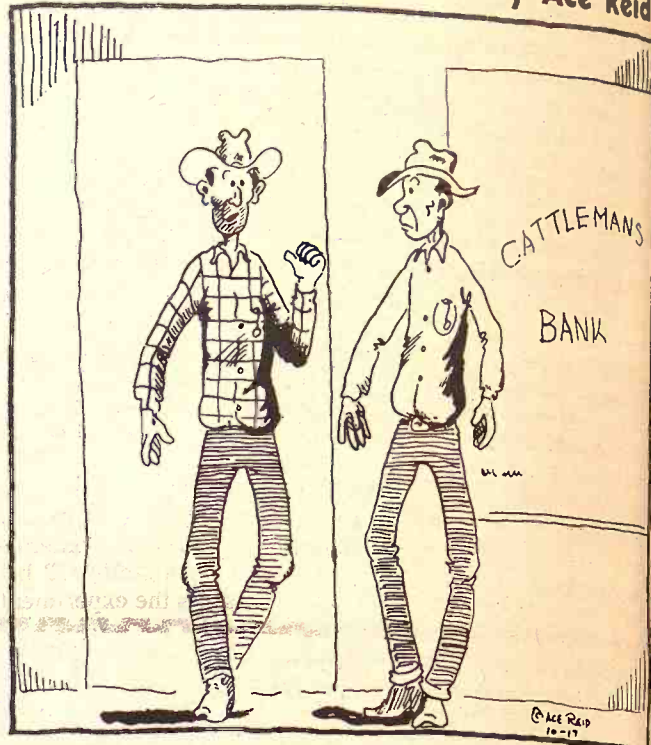

"Naw, I didn't git the loan—he wanted to know how much real estate I had and I told him it wuz all on the back of my neck!"

Mellow Old Crow Bourbon begins with men who love to work with their hands



Kentucky craftsmen made Old Crow famous. Back in 1835, our people figured out the formula that made Bourbon taste mellow, bottle after bottle, and later they handmade the first sour mash Bourbon. We still use our hands in making Old Crow Bourbon.

Old Crow. The Bourbon made by good Kentucky hands.

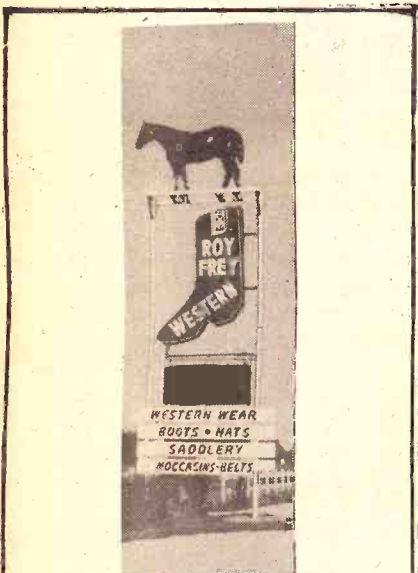

WE CAN FIT YOU

Justin • Acme • Texas
Nocona and Tony Lama
On US 24 — 2 Blocks East
of Cloverleaf on US 24
TOPEKA, KANS.

NURS-ETTE



THE ROUND-THE-CLOCK AUTOMATIC NURSE-COW

Raise Veal, Feeder Calves
Herd Replacements

Complete Line Of
Medicated Milk Replacers

CARROLL'S Specialized Feeds

Phone 913-229-6454
ALTA VISTA, KANSAS

or see:

Van Meter
DAIRY SUPPLY
GYPSUM, KANS.

To
ove Co
aren't thin
with good mana
Bonewitz, Ex
at Ka
University, encourage
preparing for we
next spring.
a little plannin
now can make
for both cow
course, lots won't
higher than the
Many lots h
than surround
of cleaning a
over a peri
some type of m
areas," suggest
ditches aroun
may also help.
men have g
This new gra
Protein con
higher than the
age of fall and s
ure in the su
This Triticale is
Kansas and has
good germination.
Dr. Jenkin's Resear
Order now for C
bushels or mor
Call Collect 3
W
MO
M
MO
AT THE SIG
OF THE
UNION
STATE
BANK
TIME
10:30
TEMPERATUR
Good BAN
TO CROW WIT
DOUBLE "T"
OFFICERS—
CHESTER W. OBERG
President
KENNETH G. STROM
Exec. Vice President
LARRY J. LANIE
Vice President
HINKLE
Cashier
IRENE MARSHAL
Assistant Cashier
DIRECTORS—
LLOYD E. ALQUIST
Chairman
G. AMSTEIN, JR.
GLENN V. DITTMAR
CHESTER W. OBERG
FRANK D. OBERG
ROBERT R. SMITH
KENNETH G. STROM

By Ace Rick

How To Improve Cowlots

Cowlots aren't things of beauty, even with good management. Ralph Bonewitz, Extension dairy specialist at Kansas State University, encourages dairymen to begin preparing for wet weather and snow next spring.

"And a little planning and timely action now can make winter more tolerable for both cow and man," he says.

"Of course, lots won't drain unless they are higher than the surrounding terrain. Many lots have become lower than surrounding ground because of cleaning and scraping operations over a period of years. 'Use some type of material to fill these areas,' suggests Bonewitz. 'Diversion ditches around the edge of lots may also help. Dairymen have gotten good

results with mounds of dirt in their lots. After all, half a lot above water is better than none, reasons Bonewitz. Mounds can be erected quickly and inexpensively, and are most effective when they allow cows to travel to the milking barn, eating areas, and water containers without walking through deep mud and manure.

The KSU specialist points out that well-drained lots help keep cows cleaner and make the job of washing udders quicker and easier. Filters may remove the sediment in milk, but they will not remove the flavor left by removed sediment.

In addition, cows won't get needed rest unless they can lie down out of mud and manure. They must eat well and remain healthy to produce well.

For the dairyman with free stall barns, efforts should be made to get the animals to use stalls. Sometimes more fill in front of stalls will help. Bonewitz suggests the experimental

use of various kinds of fill material and bedding so dairymen can achieve more efficient use of stalls.

Beetgrowers Close To Buying Own Sugar Plant

A new sugarbeet growers' cooperative has enlisted 92 percent of the 6,000 growers now contracting production through Great Western Sugar Co., with an eye toward purchasing the Goodland firm, it was announced at Goodland last week.

The 66-year-old company's parent firm is Great Western United Corp., a Denver-based conglomerate.

At a meeting in Goodland where about 300 beet growers, bankers and landowners appeared for a progress report, Robert Owen, who was removed as president of Great

Western Sugar Co., last June in a corporate shakeup, said he will manage the new corporation if it is purchased.

Owen said growers have agreed to a \$1 per ton checkoff on beets sold from the current crop to raise \$6 million as a down payment on the sugar company, the nation's largest.

Owen said the purchase price is estimated at \$120 million, including 19 refineries. Ten are in Colorado, four in Nebraska, two in Ohio and one each in Kansas, Wyoming and Montana.

The newly formed group is called the Seven-state Beetmen's Organization of Great Western Beet Growers' Co-Operative. It was chartered in Denver Sept. 15.

Santa Fe Shops May Have New Jobs Coming

The repair shops at Santa Fe's Topeka location may put some of its laid-off workers back on the payroll if Santa Fe accepts a proposal by Amtrak for a contract to repair some 1200 passenger cars which the National Railway Passenger Corporation now controls.

The Santa Fe shops are regarded

Paper Back 25c - 35c
Books 50c - 75c

Largest Stock In Town



University Book Store

623 N. Manhattan Manhattan

October 12, 1971

in the industry as first-class facilities. Santa Fe laid off 600 workers in August and has recalled only 300 of them since.

The work to be done on the Amtrak cars would include gutting, installing new seats and interiors, replacing wheels and making other major repairs.

House OK For Whitewater Watershed

The House Committee on Agriculture has approved East Sector Whitewater River Watershed.

The watershed includes 153,000 acres in Butler, Marion and Harvey counties. Shriver said 11,260 acres will be benefited by the project.

Principal measures planned include soil conservation practices on farms and woodlands and 11 single purpose floodwater retarding structures. The project will cost about \$3,381,000, with \$1,577,000 coming from federal funds.

The project still must be approved by the Senate Committee on agriculture.

Leland Elliott Heads State Land Brokers Assn.

Three G&G area men have been named to head for the coming year the Kansas chapter of the National Farm and Land Brokers. Leland W. Elliott of Washington, Ks., is president of the organization.

Other officers are vice president Theodore Derks of Shawnee Mission and W. R. Ames of Emporia, secretary-treasurer.

The annual meeting of the state organization was held recently in Johnson county.

Grange Convention This Week

EMPORIA—Kansas State Grange annual meeting, Oct. 15 through 19 at Municipal Auditorium and Masonic Temple. Registration will be at 2 p.m. Oct. 15. Headquarters will be at Ramada Inn and Hospitality House Motel.

You're never too old to hear better

Chicago, Ill.—A free offer of special interest to those who hear but do not understand words has been announced by Beltone. A replica of the smallest Beltone aid ever made will be given absolutely free to anyone answering this advertisement.

Try it to see how it is worn in the privacy of your own home without cost or obligation of any kind. It's yours to keep, free. It weighs less than a third of an ounce, and it's all at ear level, in one unit. No wires lead from body to head.

These models are free, so we suggest you write for yours now. Again, we repeat, there is no cost, and certainly no obligation. Write to Dept., P-9562F Beltone Electronics Corp., 4201 W. Victoria, Chicago, Ill. 60646.

ATTENTION FARMERS TRITICALE

This new grain gives 2 to 3 times more pasture than wheat. Protein content 17%, very high in lysine. Very good feed grain with results of \$5.00 savings per hog. Take advantage of fall and spring moisture rather than a chance of moisture in the summer on milo.

This Triticale is Kansas Grown, grown right in the heart of Kansas and has yielded from 71 to 84 bu. on dryland, very good germination. This Triticale No. 203 has originated from Dr. Jenkin's Research Foundation, the father of Triticale.

Order now for October planting — discount on orders of 20 bushels or more. All sales minimum of 10 bags. WILL DELIVER

Call Collect 316 345-2564 or 316 345-8190 or write

Wayne D. Stucky
Route 2
MOUNDRIE, KS. 67107

Martin J. Stucky
Route 1
MOUNDRIE, KS. 67107

SADDLES & TACK

BOOTS
MOCASSINS
WESTERN CLOTHES & HATS
STIDNAM Horse & Stock Trailers



Good Quality Quarter Horses

TRAVELUTE Western Store

1/4 Mile South Of Waterville
On Highway 77
Open 8:00 a.m. to 10:00 p.m.
OPEN ON SUNDAY
Allen Travelute

AT THE SIGN OF THE



DOUBLE "T"

OFFICERS—

CHESTER W. OBERG
President
KENNETH G. STROM
Exec. Vice President
LARRY J. LANIE
Vice President
R. D. HINKLE
Cashier
MRS. IRENE MARSHALL
Assistant Cashier

DIRECTORS—

DR. LLOYD E. ALQUIST
Chairman
WM. G. AMSTEIN, JR.
GLENN V. DITTMAR
CHESTER W. OBERG
FRANK D. OBERG
FOSTER R. SMITH
KENNETH G. STROM

UNION STATE BANK



CLAY CENTER, KANSAS

Statement of Condition at Close of Business, September 30, 1971

RESOURCES		
Loans and Discounts		\$ 8,005,788.16
Future Motor Bank Facility	\$ 65,081.23	
Bank Building	50,000.00	
Furniture, Fixtures and Equipment	35,000.00	150,081.23
Federal Reserve Bank Stock		39,000.00
U. S. Government Securities	1,676,978.00	
U. S. Agency Securities	200,000.00	
State and Municipal Securities	3,042,759.38	
Cash and Sight Exchange	1,549,474.43	6,469,211.81
Other Assets		219,885.05
TOTAL		\$14,883,966.25

LIABILITIES		
Capital Stock	300,000.00	
Surplus	1,000,000.00	
Undivided Profits	433,208.25	\$ 1,733,208.25
Reserve for possible loan losses		135,325.48
Reserve for interest, taxes & expenses		107,183.72
Income collected not earned		39,072.44
Deposits		12,625,484.05
Other liabilities		243,692.31
TOTAL		\$14,883,966.25

The above Statement is correct

KENNETH G. STROM, Executive Vice-President

Member Federal Deposit Insurance Corporation



first sour mash
in making Old

Wheat Exports Market Turns Gloomy

All of a sudden, the brisk U.S. wheat export business has taken on a gloomy outlook.

The Agriculture Department predicts that exports in the current crop season, ending next June 30, could drop 10 to 15 percent from the 735 million bushels shipped overseas in the 1970-71 season. Private exporters say the decline could be even steeper.

"We are confronted with increased competition from other wheat-producing nations and with . . . work stoppages at U.S. ports," explains an official of a leading exporter.

Moreover, other exporters contend that some wheat-buying countries are shopping elsewhere for their grain partly in retaliation to President Nixon's 10 percent surcharge on their exports to the U.S. The main reason for the predicted

downturn, though, is that wheat-sellers have more to export, while buyers need less imports. "Bigger grain harvests this summer and fall, together with continued strong competition among exporting countries, are expected to take the snap out of the world wheat trade," says the Agriculture Department's foreign crop service. Increased grain supplies in Europe, which was a major importer in the 1970-71 crop year, is an important contributing factor, officials say.

How much smaller the wheat trade will be is still a matter of conjecture among the authorities. The Agriculture Department's foreign service figures that world wheat trade will decline about 112 million bushels from 1970-71 shipments of nearly 2.1 billion bushels.

A few pessimists predict the world wheat trade could decline from the

1968-69 volume of 1.7 billion bushels.

All of which hits hardest at the U.S., the leading wheat-exporting nation. Total U.S. wheat supplies for 1971-72, including both estimated production and carryover stocks, are about 2.28 billion bushels, slightly more than the 2.26 billion bushels on hand the previous season. Carry-over stocks on July 1 were 730 million bushels, down from 885 million a year earlier.

But U.S. production this year was increased a whopping 12 percent, mainly to offset actual and predicted declines in feed grain supplies caused by a blight epidemic in the 1970 corn crop. For a while this spring even that big a boost looked like it might not be enough, as drought threatened the sizable wheat crop in the Southwest and grain men expressed fears that the blight would wither the corn crop

again.

The rains came and the blight didn't, however. Now the Agriculture Department predicts record harvests not only of corn and wheat but of grain sorghums and soybeans as well, along with record per-acre yields of oats and barley.

That means livestock feeders will switch back to the other, cheaper feed grains; the Agriculture Department estimates that use of wheat for animal feed is likely to decline 10 to 15 percent from the

1970-71 level of 214 million bushels. As the amount of U.S. wheat made into flour for domestic consumption varies little from year to year, the combined decline in the livestock feeding and export markets indicates a buildup of excess wheat stocks by the end of the current season.

The Agriculture Department figures that carry-over stocks next June 30 could be 120 million bushels greater than a year earlier, if private sources foresee a big increase of up to 200 million bushels. On the surface, U.S. wheat exports

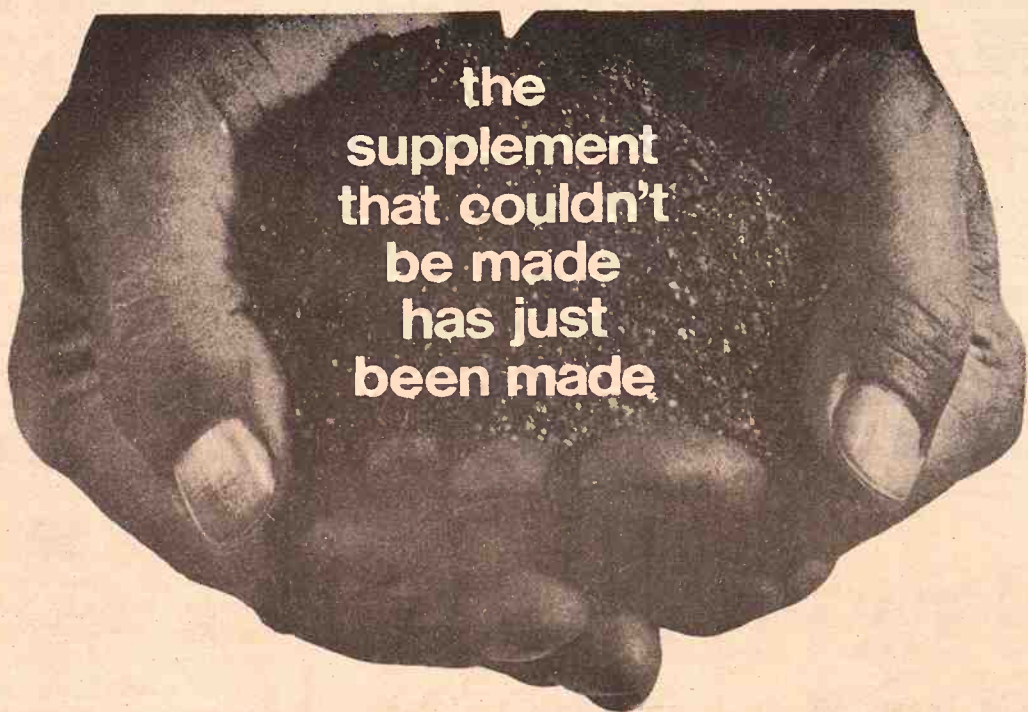

the
supplement
that couldn't
be made
has just
been made

PURINA ACCURATION LTD.™

Until now, it had seemed impossible to create a supplement that was practical to feed to beef brood cows on winter range. It seemed that too many specifications had to be met: The supplement had to provide all the various nutrients, be fed free choice, require little labor, be adapted to feeding in any area of the pasture (preferably away from water), have none of the disadvantages of liquid or salt-meal products, and be priced low enough to allow a worthwhile return on the feed investment. In a major breakthrough in beef nutrition, Purina researchers have done the "impossible." They have produced Purina Accuration LTD.*—the remarkable feed that meets all criteria for a practical winter pasture supplement.

With the introduction of Accuration LTD., a new era of nutritional help for the beef cow has

begun. For the first time, ranchers have a practical way to supply a supplement that can mean a bigger crop of healthier, heavier calves. In this one supplement there is all the nutritional power, all the cost savings, all the range management benefits, and all the money-making capability that has, until now, been impossible to buy. Restrictions that have made it impractical to feed supplement to brood cows on winter grass have been resolved. See your Purina man. Purina Accuration LTD. is here . . . today!

*Patent Pending

PURINA ACCURATION LTD.

Beef Brood Cow Supplement with Daily Intake Limiter

AGRICULTURE SERVICE
258-2412 Herington

MID-CONTINENT ELEVATOR
CE 8-4177 Junction City

FLINT HILLS FEED & GRAIN
PR 8-5322 Manhattan

GORDEN MARK ELEVATOR
ME 2-3381 Clay Center

MOR-KAN ELEVATOR
349-2214 White City



OPEN
Monday
thru
Thursday
Till
8:00

K-HILL MART

Furniture & Appliances

East Over the Viaduct on Hiways 177 and 18 776-9707 MANHATTAN

THE HOME OF CERTIFIED SERVICE

TERMS
TO
SUIT
YOU

We are Expanding MAYGO TRUCKING & EXCAVATING CO. has purchased the



MANHATTAN
READY-MIX CONCRETE
COMPANY of Manhattan
and will be known
as
MAYGO READY MIX

We plan to give dependable service
and we want your business.

Maygo Trucking &
Excavating Co.
778-3422
MANHATTAN, KS.

Maygo
Ready-Mix, Inc.
776-4241
MANHATTAN, KS.

BUILDINGS FOR FARM & COMMERCIAL USE

MORTON SQUARE POST BUILDINGS

Backed by the strongest warranty in writing ever offered
on a Farm Building

- 40 years on square posts
- 10 years on silicone finish
- 5 years on roof leaks
- 5 years on damage
By wind or snow loads

EXPERIENCED ERECTION CREWS

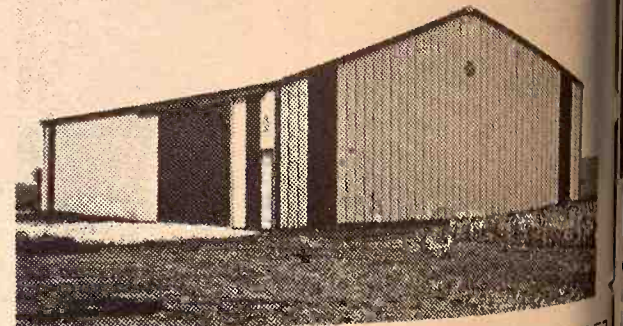

Your
Choice
Of
8
Colors
Send coupon
to

Name _____
Address _____
Telephone No. _____

Morton Buildings, Inc., R. R. 1, Holton, Ks. 66436

LOWES
WORLD'S M
McC



MINI MAC
Weights Only
6 1/2 Pounds*

Zips thru a 6" log
Belts 2-foot-thick tre
ase. Handles like
brake. • Saves money
own firewood, cle
building patio fu
cesses, trimming tre



Rugged 3.3 cubic-
feet this our mo
weight • 25% mo
Plenty tough for farm
work • Cuts ar
seconds

*less cutting att

AUTOMATIC C

ELENE
Impl.

Electric

CIVIL GROVE
& Sons Impl.

WORTH
Truck & Tractor

IONIA
Hardware

ION CITY
Farm Supply

appear to be nearly keeping pace with last year's volume. Since July exporters have shipped 140 million bushels, about 18 million less than a year earlier. But most of it was shipped from Atlantic and Gulf of Mexico ports under priority orders clear U.S. shores before shoremen's contracts expired at the end of September. Foreign buyers also placed extra orders for wheat as a hedge against a possible U.S. port strike, which helped keep export volume at a misleadingly high level.

This business will drop off even without a long strike at Gulf and Atlantic ports, exporters say. Strike buying will take care of many foreign buyers' needs for several months, they say, and other countries have preferred to do business with wheat-selling nations that don't have labor problems; some of these call for delivery through the first weeks of 1972.

Meanwhile, the Pacific Coast dock strike continues. Since it began on Sept. 1, exporters say, an estimated 1 million bushels of wheat exports have been lost, mainly to Canada and Australia, that can't be shipped after the strike is settled. In traditional U.S. customers as

the Philippines, Taiwan, Japan and Hong Kong have placed orders with competitors.

Other wheat-selling nations are filling their bins with grain aimed for the export market. Canada's harvest is expected to be about 500 million bushels, up from last year's purposely restrained crop of 338 million bushels. In addition, expected record crops of barley (600 million bushels) and rapeseed (100 million bushels) will give Canada ample supplies to compete for world feed grain sales.

Argentina planted 11.3 million acres to wheat this year, one million more than last year, and expected to produce a crop big enough for some export business; last year, Argentina was practically out of the export market because of a drought-reduced crop. Brazil has another record crop in prospect, reducing import requirements.

Estimates aren't in yet on Australia's crop, but exporters look for a big harvest because the country's surplus stocks were nearly eliminated last year. In the first nine months of this year, Australia exported 56 million more bushels than in the year-earlier period, primarily because of the West Coast dock

strike, exporters believe.

International grainmen say Rumania and Bulgaria are likely to be wheat and corn exporters this year, and the Hungary appears to have a record wheat crop, which means less imports. Grain crops in Poland have improved from last year, and Radio Free Europe, the Iron Curtain listening post, says Czechoslovakia is reporting excellent harvests.

"Russia, always a big unknown, set off much speculation about its possibly poor crops with their May 28 purchase from Canada of 2.5 million tons of wheat for shipment this crop year," says James R. Good, vice president of Continental Grain Co., a large exporting and merchandising firm. Russia also bought 500,000 tons of wheat from Australia for shipment in the first half of 1972. "These purchases, however, don't give us much insight on Russian crop conditions when we consider that the Soviets supplied 7.5 million tons of wheat alone to Eastern (Communist) bloc countries last year," Good comments.

prehensive state consumer protection acts. Idaho, Arkansas, South Dakota, North Carolina and Indiana all approved such acts during their recent sessions.

Usually administered by a division of the State Attorney General's office, these acts generally forbid a wide range of deceptive trade practices and give the Attorney General power to prosecute violators.

As in the South Dakota law, these acts sometime specifically initiate a "cooling-off" period in home solicitation sales, an innovation that some consumer specialists feel has been the number one deterrent against misleading door-to-door salesmen. Under such a law, a buyer is generally given the option of canceling within three days a contract he has signed in the home, provided the merchandise cost over \$50.

also set its Flint Hills special sale for December 15 at Moline. The sale will include registered, commercial Angus and crossbreeds. Phil Ljungdahl will manage both sales.

JUNIOR ANGUS GROUP HONORS GEORGE CRENSHAW

The Kansas Junior Angus Association recently named George Crenshaw of Manhattan an honorary member for longtime services to the junior organizations.

FLETCHER THE 4-H'ER



"AT FIRST I COULDN'T BELIEVE MY EYES, THEN YOU LET IT SLIP ABOUT FLETCH TRYING OUT HIS COSTUME FOR HALLOWEEN."

No Registered Cattle At Angus Smith Center Sale

A breed association sale with no registered cattle has been set by the Kansas Angus Association for a sale at Smith Center October 28.

The sale at Smith Center is to include only commercial Angus and crossbreeds. No registered bulls will be sold.

The Kansas Angus Association has

Slowdown In New Consumer Laws

After scoring heavily in state legislatures over the previous two years, consumer advocates have encountered something of a slump in 1971 as few new major consumer laws have been passed.

But if the box score was not what some consumer specialists had hoped for, neither was it dismal. Five states joined the ranks of those with broad consumer protection codes and mechanisms to enforce them. Four others put "cooling off" periods on the books so families could have a chance to change their minds after buying expensive merchandise from a door-to-door salesman.

The "Holder-in-due-course doctrine, long a loophole for unscrupulous creditors and a trap for unwary installment plan buyers, was outlawed in several states. Two legislatures made unit-pricing mandatory in their states' food stores.

Perhaps the most encouraging trend in the eyes of consumer advocates was that toward com-

LOWEST PRICES EVER WORLD'S MOST POPULAR CHAIN SAWS McCULLOCH

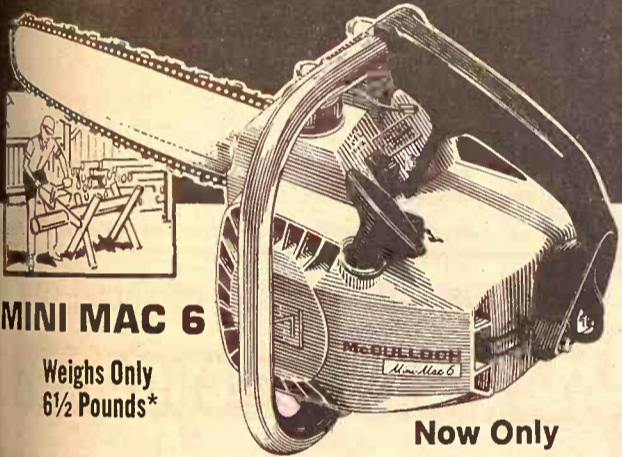

MINI MAC 6

Weights Only 8 1/2 Pounds*

Now Only **\$129⁹⁵**

complete with 12" bar and chain

• Zips thru a 6" log in 5 seconds, fells 2-foot-thick trees! • Easy to use. Handles like an electric knife. • Saves money cutting your own firewood, clearing land, building patio furniture and fences, trimming trees.



Weights Only 11 1/2 Pounds*

MAC 10-10

OUR MOST POWERFUL LIGHTWEIGHT

Now Only **\$159⁹⁵**

complete with 16" bar & chain

• Rugged 3.3 cubic-inch engine makes this our most powerful lightweight • 25% more powerful than many saws costing \$40 more • Plenty tough for farm, home and ranch work • Cuts an 8-inch log in 6 seconds

*less cutting attachments

AUTOMATIC OILING ONLY \$10 MORE

- | | |
|--|--|
| ABILENE
Jordan Impl. | MANHATTAN
K-Hill Engine Service |
| BELOIT
Krier Electric | McPHERSON
Rankin Equip. Co. |
| COUNCIL GROVE
Young & Sons Impl. | OSAGE CITY
DeBaun International |
| ELLSWORTH
Ellsworth Truck & Tractor | SALINA
Kuhn-Neuschafer |
| EMPORIA
Gallagher's | SENECA
Todd Tractor Co. |
| JUNCTION CITY
Waters Hardware | TOPEKA
Topeka Farm Equip.
Goodyear Turnoff |
| LAWRENCE
Jones Farm Supply | |



CONVERT YOUR SILO TO DRY GRAIN STORAGE

SEE

C. G. Seibert, Owner
P.O. Box 993
Topeka, Kansas 66601

ALL WORK GUARANTEED

MONARCH SILO REPAIR CO.

The New Scout II... Weekday/Weekend WOW Wagon!

It's the start of a new way of life. The most exciting blend of beauty and adventure ever to hit the road—Scout II.

Cruise along with the crowd. Then pull off the pavement for parts unknown whenever you feel the urge. For years, the International® Scout® has enjoyed the reputation as the "go-anywhere" vehicle. And now the all-new generation Scout II brings you stronger construction, more room, a wider choice of engines and many other innovations to give you an even better getaway-from-it-all machine than ever before. A combination of features you can't find in any other American or foreign compact. Prove it to yourself with an exciting demonstration drive. It might be the start of a new way of life. Wow!



OPTIONS
Plenty of extras available to make this a truly fine car. Power steering, heater & air conditioner package; bucket seats or 1/3-2/3 vinyl-nylon seat. Deluxe interior package, etc.

Manhattan Truck Sales & Service

314 N. 3rd 776-9449
MANHATTAN, KS.

Lynn's Truck & Tractor

316 382-2240 114 S. 2nd
MARION, KANSAS

Buchman's Farm Supply

Phone 913 229-6612
ALTA VISTA, KS.

Cites Fertilizer As Bargain

October 12, 1971

Most farm production items cannot be purchased for what they sold for 25 or 30 years ago.

One item that has not been caught up in the inflationary spiral is fertilizer, and many Kansas farmers are missing a good bet by not using more of it.

That's the opinion of Jay Treat, district Extension economist at Kansas State University.

The farm management specialist, stationed at Iola, says fertilizer may be the best bargain available to a farmer. The cost per actual pound of plant food is about the same as it was during World War II in the early 40's.

Most other items purchased by farmers have at least tripled in cost since the war. For example, land prices soared from an average of \$25 per acre in 1940 to \$159 per acre in 1971.

Why is the price of fertilizer holding the line? The KSU economist

offers these considerations:

- Fertilizer is more concentrated now. For example, 18-46-0 and 12-24-12 are typical formulations used on many farms today, compared to 2-12-6 and 4-12-4 used 30 years ago. This means lower shipping, storage, and handling costs.

- Larger volumes are produced today, lowering the cost of fertilizer production.

- Technological developments in fertilizer manufacturing.

- Keener competition for the booming fertilizer trade.

Treat believes many Kansas farmers, especially in central and eastern areas, are not taking advantage of this. The greatest net profit from fertilizer comes from using it up to the point where the last 25 pounds or so increase average yields just enough to cover the costs of that 25 pounds, he explains.

Contrary to what some people say, fertilizer will not burn up a crop

when used correctly. In fact, fertilizer pays its biggest dividends during some moderately dry years. Phosphate, for example, speeds up early root growth, resulting in healthier plants that withstand drought.

Farmers will spend liberally on equipment, seed, and fuel to produce a good crop, but hold back on fertilizer, using plant food in relation to soil moisture at planting time, how much they think it will rain during the season, or according to their financial position.

Treat's answer: Use an ap-

plication each year based on average rainfall and soil test results.

The cost of seedbed preparation, planting, cultivation, and harvesting is about the same whether a crop makes 10 or 100 bushels per acre. Farmers in one Farm Management Association in Kansas spent \$34 an acre on these four items in 1970, compared to only \$8 for fertilizer and lime.

In other words, they went 80 to 90 percent of the way, cost-wise, and then cut back on a cost (for fertilizer) that was required for a good crop.

DISTRICT HOG MEETING AT EMPORIA NOV. 8
EMPORIA — A district meeting is set for Monday, November 8, 9:30 a.m. at the fairgrounds here. Extension specialists and successful producers will be on the program.

EARL FIESER LEADS SHORTHORN REGISTRY
Earl Fieser, Norwich, Kansas' leading recorder of Shorthorns during September according to the American Shorthorn Association, Omaha, Nebraska, Fieser recorded 33 head.

LUTTIG SELF-FEEDER



8, 12 & 16 foot sizes. Hold approx. 150, 250 & 350 bushels
All Welded — Will Not Leak

LUTTIG TRAILER COMPANY
Telephones: Office 535-2610 — Res. 535-2350
EMMETT, KANSAS

CONDENSED STATEMENT OF CONDITION



CITIZENS STATE BANK & TRUST CO.
MANHATTAN, KANSAS

Close of Business September 30, 1971

RESOURCES	
Loans & Discounts	\$ 8,416,371.35
Bank Premises	123,062.48
Furniture & fixtures	68,739.72
U. S. Bonds & Fed. Agencies	2,877,250.00
Municipal Bonds & Other Securities	4,083,889.80
Cash & Sight Exchange	1,794,327.49
Total Resources	\$17,363,640.84

LIABILITIES	
Capital Stock	\$ 258,300.00
Surplus	950,000.00
Undivided Profits	305,935.44
Reserves	145,835.15
Other Liabilities	254,072.45
Total Deposits	15,449,497.80
Total Liabilities	\$17,363,640.84

The above statement is correct.
R. T. Sheldon, President

DIRECTORS

W. H. Bell, Chairman of the Board, Citizens State Bank & Trust Company
Byron Brooks, State Representative and Rancher
Donn J. Everett, Attorney
Ralph Rothlisberger, Rancher
M. James Ryan, Manager of Vanier Enterprises
R. T. Sheldon, President, Citizens State Bank & Trust Company
C. M. Skaggs, President, Skaggs Motors
A. W. Torluemke
Arthur D. Weber, Vice President Emeritus, Kansas State University
Ward Wright, Executive Vice President, Farm Bureau Mutual Ins. Co., Inc.
Kansas Farm Life Ins. Co., Inc. KFB Insurance Co.
H. Alan Bell, Vice President, Citizens State Bank & Trust Co.
John Means, Executive Vice President, Citizens State Bank & Trust Co.
Cecil D. Hunter, Partner, Hunter & Lundberg

OFFICERS AND TELLERS

W. H. Bell, Chairman of the Board	Phyllis Dawson, Teller
R. T. Sheldon, President	Cheryl Erickson, Secretary
John Means, Ex. Vice President	Donna Flohr, Teller
H. Alan Bell, Vice President	Betty Florence, Proof
Twila Ericson, Ass't Vice President	Ila Fritz, Bookkeeper
David Murphy, Cashier	Dennis Hatfield, Teller
Michael Toy, Ass't Cashier	Betty Kirby, Bookkeeper
Carol Adams, Teller	Dorothy Moser, Proof
Golda Abshire, Teller	Marie Renz, Teller
Jeanette Anderson, Bookkeeper	Helen Roe, Teller
Virginia Jensen, Teller	

WHITE CAULKING
29¢
CASE—\$2.79
10 Tubes
GUN—89¢

QUAKER MAID PERMANENT ANTI-FREEZE & COOLANT
\$1.19 PER GAL.

CREOSOTE OIL
GAL. \$1.25
5 GALS. \$5.75



"Payless Pete"

PENTREX..... 19¢
30w or 40w qt.

PENNZOIL-DX-CONOCO
H. D. 20w or 30w 36½¢ qt.
10w-30 43½¢ qt.

QUAKER MAID
H. D. 20w Multi-Viscosity
or 30w 10w-30 27¢ qt.
34¢ qt.

PENTA PRESERVATIVE
GAL. \$1.45
5 GAL. \$6.95

SPENCER KELLOGG LINSEED OIL
PURE RAW LINSEED OIL \$2.49 Gal.
BOILED LINSEED OIL \$11.99 Per 5 Gal. Can

FIELD FENCE HOG TIGHT
12½ GA. STD. 26" --- \$19.99
32" --- \$22.99
11 GA. HEAVY 26" --- \$27.99
32" --- \$32.69
20 ROD ROLLS
Heavily Galvanized U. S. Mfg.

PAINTED RED LAWN-SNOW FENCE
\$13.49
48" High - 50' Long
Made Of Heavy Slats - 5 Rows
12½ Ga. Wire

COMBINATION DOORS

- Change From Storm To Screen In Seconds
- Pre - Hung
- Weatherstripped
- All Hardware Included
- Adjustable Bottom And Sides

\$19.95
32" Wide — 80" - 81" High

GALVANIZED GUTTER
Bonderized Treated — Ready To Paint

10' Length 5" K-Style \$1.79

10' Length 5" Round \$1.49

PRE-PAINTED WHITE 5" K-STYLED GUTTER
10' LENGTHS \$2.19

STEEL POSTS

U's	T's
5½' - 95c	\$1.02
6' - 99c	\$1.11
6½' -	\$1.23

Made from finest rail steel. Double baked enamel coated. 5 fasteners with each post.

BARB WIRE
12½ Ga. \$11.49
2 Pt. Barb
80 Rod Rolls

OUR NEW CATALOGS ARE HERE
Please write us if you did not receive a copy.

SHEETROCK
4' x 8'
3/8" \$1.29 Per Sheet

HOURS
8:00-5:00
Mon.-Fri.
Saturday 8:00-5:00
JUNCTION 75 By Pass and 24 West

SUPER MART
Payless Cashways INC.
Phone 913-232-7248

PAYLESS CASHWAYS LUMBER STORE

RETIREMENT
Kansas 4-H found...
Trustees, seated...
Effective Novemb...
Executive director...
Eystone, asso...
Executive director, a...
Continues as associat...

Again we had a ve...
Thursday, October 7...
stronger prices. TH...
considerably higher t...
finding a very go...
We are expecting a...
Oct. 14. If you have...
bringing them in and...
Following is a part...

STOCKER & FEE
Laman, Olsburg
Samman, Palmer
Krause, Eskridge
Gieger, Allen
Camie Co., Maple Hill
Balle, Manhattan
Leeds, Council Grove
Hetter, Rossville
Eskridge
Style, Vermillion
Riley
Vermillion
Wamego
Warren, Eskridge
Warren, Eskridge
Keith, St. Marys
Allen, Topeka
Allen, Eskridge
Warren, Eskridge
Schultz, Alma
Fisher, Alta Vista
Cattle Co., Maple Hill
Leberg, Manhattan
Black, Topeka
Warren, Manhattan
Black, Topeka
Olson, Dwight
Walt, Clay Center
Warren, Riley
Leberg, Manhattan
Warren, Riley
Warren, Riley
Warren, St. George
McClure, Tescott
Barnhart, Paxico
Warren, St. Marys
Warren, Wamego
Warren, Council Grove
Warren, St. George
Warren, St. George
Warren, Alta Vista
Leberg, Manhattan
Warren, Council Grove
Warren, Alma

STEER CA
Warren, Alma
Cattle Co., Maple Hill
Warren, Eskridge
Warren, Hoffman, St. George
Warren, Manhattan
Warren, St. George
Warren, St. George
Warren, Topeka
Warren, Alta Vista
Warren, Council Grove
Warren, Council Grove
Warren, Frankfort
Warren, Cottonwood Falls
Warren, Putman
Warren, Farms, Flush
Warren, Cottonwood Falls
Warren, Olsburg
Warren, St. George
Warren, Topeka
Warren, Hoffman, St. George
Warren, Westmoreland
Warren, Eskridge
Warren, Manhattan
Warren, Alma
Warren, Don Umscheid

Saturday, Oct. 16

Starts 12 Noon — Lunch Served
I am quitting farming and will sell public auction on the farm located 1 1/2 miles south and 3/4 mile east of Leamington, north and 3/4 mile east of Riley, Kas.

David Bradley 4 wheel tractor with flatbed and gear, David Bradley 4 wheel tractor with wagon box, 2 wheel trailer with 100 gal. Feed wagon made out of bin, on rubber

CHICKENS
7 dozen Califa white hens; two chicken crates

HAY, FEEDERS, PUMPS, BUILDINGS, POSTS
Alfalfa, bromegrass, square bales; metal hog feeder; pig feeder; bunk; panels; hedge posts; steel electric post tank heaters.

Oval tank with built in waterers; 3 electric gal. gas barrel, hose and 100 gal. gas barrel; 100 wire; 12x20 car shed; 10 sheds; feed or storage winter front for H tractor; fin; heat lamps; old house fly nets.

HAND TOOLS, EQUIPMENT
J. C. Higgins Model 20 pump shotgun, a gun, Battery charger, stock prod; air complete, on wheels; action hyd. cylinders; cylinder; tractor chains; jack; hand tools; forks and miscellaneous used on the farm.

HOUSEHOLD GOODS
Magic Chef gas range, oil heater; coal stove; cabinet; chest of drawers; square dining tables; miscellaneous items.

Terms — Cash
Auctioneer: Eugene Waring, Belleville, Kansas

Remmers, Owen
Auction Service, Belleville WA 6-4422

Washburn
Auctioneer

COWS
1 shhorn cow 7600
1 bwf cow 8050
2 blk cows 8100
2 wf cows 11000
1 blk cow 8800
4 bwf & brocf cows 12500
1 red cow 12500
1 holst cow 12500
1 holst cow 13000
1 holst cow 9450
1 char cow 9400
6 wf & bwf cows 10500
1 wf cow 9700
1 wf cow 9400
6 wf & bwf cows 9400
2 wf cows 8000
1 wf cow 10400
1 brocf cow 9900
5 wf cows 10200
1 brocf cow 11000
1 wf cow 10200
5 blk & wf cows 11400
1 brocf cow 9800
6 wf cows 14400
1 bwf cow 14800
1 holst cow 9000
1 wf cow 9400
1 blk cow 10700
2 wf cows 8500
4 red cows 11000
1 holst cow 8200
5 bwf cows 8200
15 wf cows 31.90
12 wf cows 31.65
12 wf cows 30.80
12 wf cows 30.25

Washburn
Auctioneer

Washburn
Auctioneer

Washburn
Auctioneer

Washburn
Auctioneer

Washburn
Auctioneer

Washburn
Auctioneer

Washburn
Auctioneer

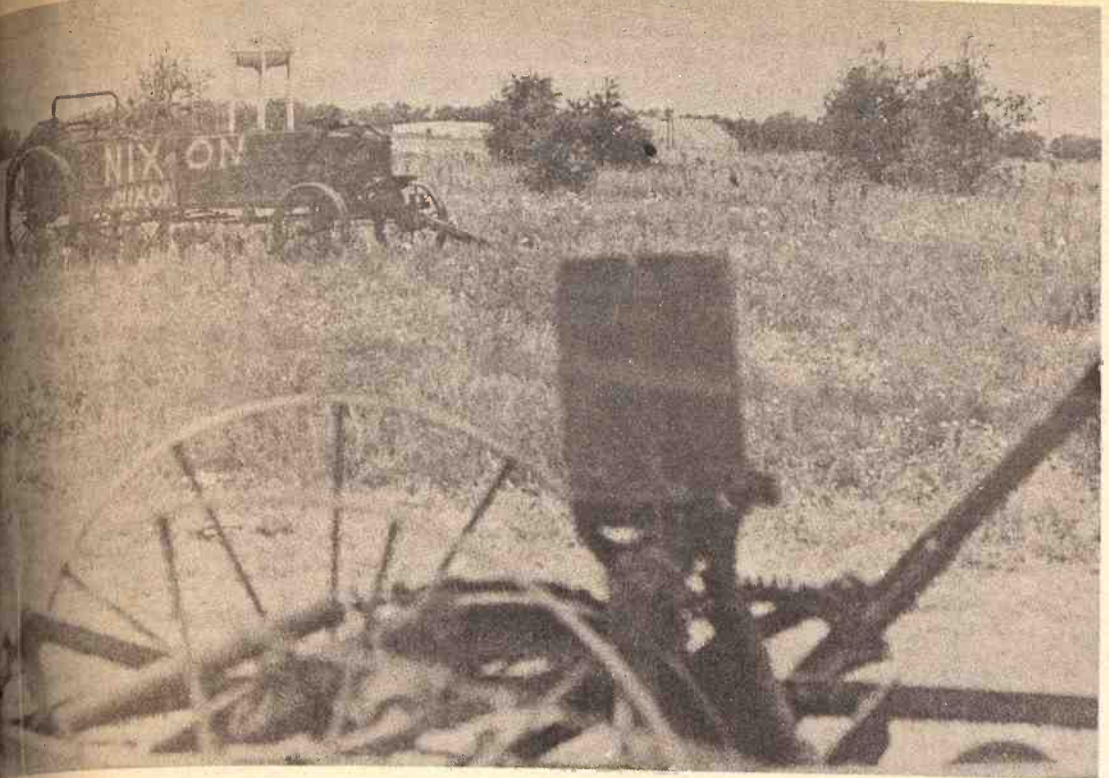

POLITICAL COMMENT

When he can't find any stone tablets, E. D. "Rusty" Longhofer, Marion implement dealer, uses the side of an old manure spreader to proclaim current political comment. Longhofer's political philosophy often cannot be separated from his ad copy when he advertises in Grass & Grain. A Salina Journal photographer caught this scene in a field east of Marion but identified the piece as a "farm wagon." Several readers, who caught the drift of Longhofer's message, quickly identified the wagon as a manure spreader for the Journal.

ANCA Seeks Exemptions For Wholesale Beef

The USDA is listening with a sympathetic but noncommittal ear to a proposal by the American National Cattlemen's Assn. that wholesale beef prices be exempted from Phase II of the Administration's economic program. Administration spokesmen say the

proposal is being given serious consideration in the formulation of plans to control the economy after the 90-day wage price freeze ends November 13.

The ANCA's plea for the exemption of wholesale beef prices is based on an attempt to let the industry make seasonal price adjustments. ANCA President W. D. Farr said the price freeze has prevented adjustments in prices on hind and forequarter cuts resulting in a lower-than-normal price for the entire beef carcass. This he said is

then reflected in the prices paid for live cattle.

He said the wholesale price could be allowed to rise and fall to compensate for the seasonal demand of various cuts without affecting the entire carcass price.

The prospects for a record crop of corn and other feed grains this year will help assure more beef in the future, Farr said. There is little likelihood, he added, that the huge feed supply will result in price breaks for the cattle market although feeders are expected to market heavier cattle later on.

2-TO-1 CHANCE AGAINST PICK FROM DRAFT POOL
There's about a two-to-one chance that a young man in this year's draft

pool won't be drafted. Selective Service said last week that men classified as 1A won't be called if they have a lottery number higher than 125. Earlier Selective Service said it probably would draft men who drew the first 140 lottery numbers.

Auction SALE
Saturday, Oct. 16
Starts 1 p.m. — Lunch Served
We will hold a public auction of the personal property and real estate of Amanda Rosene at the place 2 blocks east and 2 south of the Scandia Bank in Scandia, Kansas.

Antique Furniture
China closet with curved glass; drop door desk with glass door shelves and drawers below; square oak table, real nice with 3 leaves; 6 high back chairs, nice. Square walnut center table; 2 high back rockers; wicker rockers; magazine rack; upholstered chair; fainting couch. Walnut dresser with marble, teardrop pulls, high back with mirror, real nice; commode; wooden bedstead with high headboard, real nice; high boy chest with mirror, 5 drawer; commode with towel rack. Victrola, works, with Swedish records; treadle sewing machine; 3/4 wooden bed complete with white casters; 1/2 wooden bed with white casters; trunk, round top; little trunk. The above furniture is antique and in good condition.

HOUSEHOLD GOODS
Ben Hur refrigerator; dinette set table with leaf and 4 chairs; 30" electric range; electric oven with cabinet; dishes; cooking utensils of all kinds. Set of dishes, 12 place settings; mirrors; picture frames; Kelvinator air conditioner; small chair; jars and crocks; electric heater; bedding: quilt, blankets, pillows, etc.; pillow cases, sheets and miscellaneous linens; suitcases; wool rugs; RCA 21" TV; portable 19" Zenith TV. Garden tools, rakes, spades, shovels, and many miscellaneous items found at a clean up sale.

ANTIQUE DISHES
6 white Bavaria plates; vinegar cruet; salt and peppers; vegetable dishes; plates; painted cream and sugar, Germany; candle holder; cake plate; sherbet dishes; vases. Set of 6 wooden handle knives and forks; silverware; complete set of bedroom china 7 pieces; kerosene lamp.

The North Half of the Southeast Quarter and the South Half of the Northeast Quarter (N1/2SE1/4 & S1/2NE1/4) Section Nineteen (19), Township Two (2) South, of Range Four (4) West, Republic County, Kansas, except railroad right of way. (4 1/2 miles north and 1 mile west of Scandia) 126.2 acres of irrigable land. Feed grain base 105A. Wheat domestic base 6.5A. Conserving base in alfalfa, 8 acres. Fair house and other buildings. Taxes for 1971 and prior year paid by seller. Possession March 1, 1972, except for planted wheat. Buyer receives the landlord's share of wheat. **TERMS:** 10 percent down, balance upon furnishing of abstract showing good title.

2 BIG SALES EVERY WEEK
Bonded for your protection
HOGS on Tuesday
LEADING HOG MART IN KANSAS.
WASHINGTON SALES CO., INC.
Barn Phone 913/325-2266
CATTLE Every Wednesday
Harold Siegel, Albert Gieber Auctioneers
Information or to Consign, Call: BURT, Washington, Kans. 913/325-2393

Auction SALE
Monday, Oct. 18
Starts 1:00 p.m.
I will sell the following at public auction located 5 miles east of the northeast corner of Republic, Kansas and 1 mile north, or 4 miles south and 2 miles east of Byron, Nebraska.

with 200 gallon fiberglass tank on rubber
4 wheel rubber tire trailer with 7x10 wood box & hyd. twin cyl. hoist
Kelly Ryan 32' PTO grain elevator
IHC 2 row mounted cultivator
IHC 7' semi-mounted mower
IHC 2 row corn disc
IHC 2 row mounted listers

TRUCK & RIDING MOWER
1971 Ford F100 pickup, 360 V8, power steering, power brakes, air conditioner, overloads, auxiliary tank, camper shell and 9000 actual miles
1948 Ford F-6 2 ton 2 spd. truck with booster brakes, 13 1/2' Timberlock fold down box, Anthony heavy duty hoist and 825x20 tires
1967 Case No. 120 10 hp riding lawn mower with electric start, 38" blade and 4 speed transmission

ELECTRIC APPLIANCES
MISCELLANEOUS
Terms — Cash
DELMAR LARKINS, Owner
Auctioneer: Eugene Waring, Belleville, Kansas
Clerk: First National Bank, Belleville

COMPLETE DISPERSAL
Herefords & Hereford-Simmentals
Selling the complete herd of **MRS. HAROLD DUGDALE**
(ST. JOSEPH, MO.)
MON., OCT. 18 — 12:30 Noon
AT MERRIGAN BROS. PAVILION
MARYVILLE, MISSOURI

447 Head of extra good Hereford cows, heifers & Hereford Simmental Cross, & Breeding Bulls

HEREFORD SIMMENTAL CATTLE
11 Hereford cows with 11 spring Simmental calves at side, the cows are artificial inseminated back to Lohner and Firn sires
6 Hereford cows with fall Simmental calves at side, these calves are out of Galant, Firn sires
3 yearling Simmental heifers sired by Galant, these heifers will be registered
11 yearling Simmental-Hereford cross bulls. These bulls have a lot of size with extra good weaning weights
99 head of choice Hereford cows, extra good ages, artificial inseminated to Simmental sires which are Salvador, Cyr, Galant, Florian, Bismark and Voli
These cows will start calving about the 20th of March. Breeding dates will be furnished.

REGISTERED HEREFORD CATTLE
26 head of extra fancy Hereford cows. Most of these are 5 and 6 years old. Several of these cows will have fall calves at side and balance to calve soon.
12 registered yearling Hereford heifers that are open
14 registered yearling Hereford bulls with a lot of size
5 registered herd bulls that are 4 to 6 years old, certainly extra good Hereford bulls. These are King, Silver Domino and Husker bred bulls. One of these bulls stood second in his class at the 1969 Denver stock show.

PUREBRED HEREFORD COWS
114 fancy Hereford cows to calve this fall (several of these cows will have calves by side sale day). These are bred to registered Hereford bulls
44 choice yearling Hereford heifers, open. This will make a fancy set of heifers for breeding purposes.
43 head of choice spring Hereford heifer calves, definitely good enough for breeding purposes.
74 head of choice Hereford steer calves. These calves will be offered separately for 4-H and FFA club calves. Over the past years there have been a lot of good calves sold out of this herd.

NOTICE
This is a complete dispersal of this fine herd of cattle that has been bred for several years by the late Harold Dugdale of St. Joseph, Missouri. These are horned Hereford cattle but all have been dehorned. All females will be calfhood vaccinated. This herd of cattle will be coming off of pastures at Plattsburg, Mo. They have been under the fine management of Jack Zimmerman who has been a herdsman for the last several years. You certainly will like the quality and condition of this fine herd of cattle. All of the above females were raised by Mr. Dugdale. Cattle will be sold in lots to suit the buyers and health papers furnished to go out of state.

For further information contact:
Dick Haynes — 816 582-3633
Lawrence Merrigan — 816 582-3886
Jim Merrigan — 816 582-5106 or 582-2114

MERRIGAN BROS. LIVESTOCK AUCTION MARKET, INC., Maryville, Missouri
Auctioneers: Jim Merrigan and Pete Younger

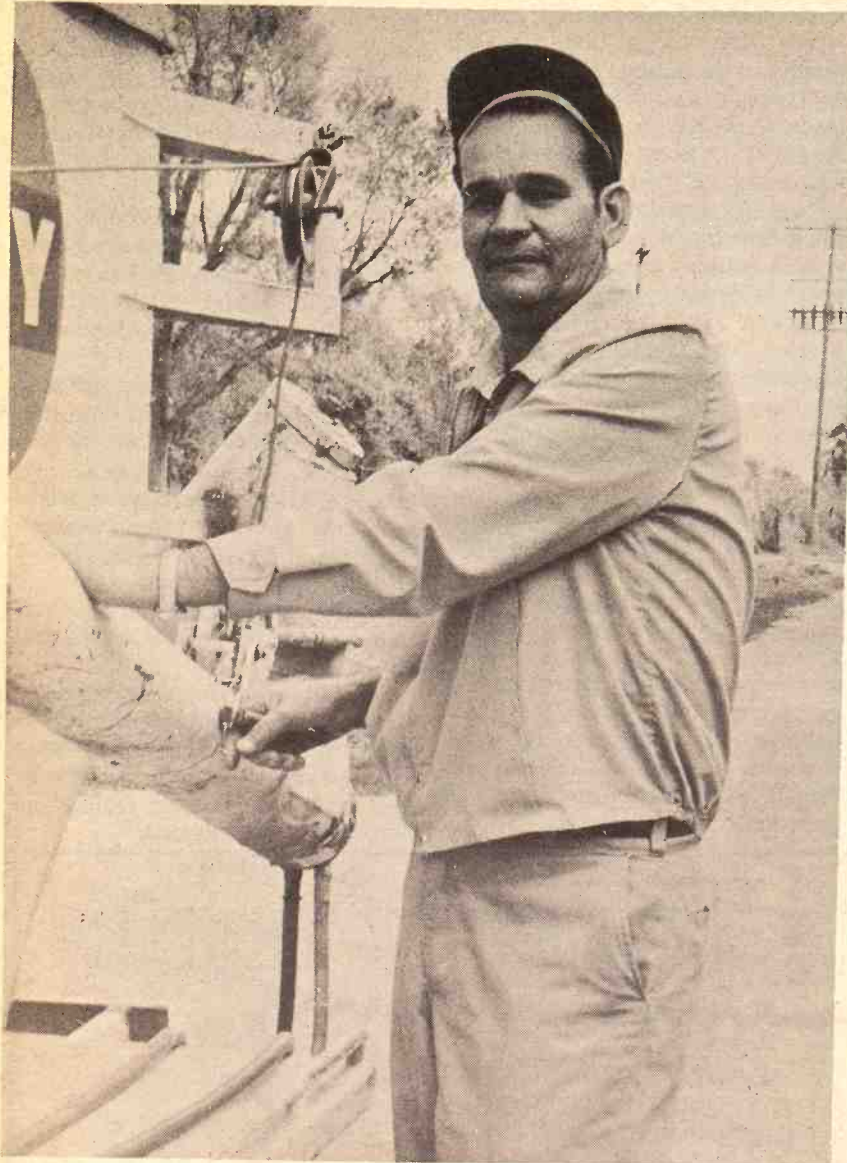

OKAY IN CLYDE AREA

Julian Rotman, manager of the Clyde Elevator Co., says some irrigated milo in his Cloud county area will make 150 bushels to the acre. Here, he checks auger on a bulk delivery truck. Rotman is a native of Downs, commutes from Salina to his job at Clyde.

KABSU Plans Exotic Breed Open House

Livestock men in Kansas will have their first opportunity to see several exotic breed bulls at Manhattan on Saturday, October 30, according to Charles Michaels, Manager of KABSU at Kansas State University.

There is a great deal of interest in the new exotic breeds in the U.S. and Kansas. Purebred bulls of the Simmental, Limousin, and Maine Anjou breeds will all be on exhibition plus several exotic breed cross calves for comparison.

This event, sponsored by the Kansas Artificial Breeding Service Unit, will be held at the Riley County Fairgrounds (Cico Park) at Manhattan.

Registration will begin at 9 a.m. followed by the exhibition of the purebred bulls and crossbred calves.

The program for the day will in-



FRISBIE SPEAKER FOR RILEY CO. FARM BUREAU

Ray Frisbie, president of the Kansas Farm Bureau, can stay right in town when he speaks for the Riley County Farm Bureau annual meeting next week.

The meeting will be at Ci-Co Park in Manhattan next Tuesday, October 19, 6:30 p.m. Frisbie still operates a farm at McDonald in Rawlins county, but lives most of the time in Manhattan, headquarters of the state Farm Bureau. He's been president of the Kansas Farm Bureau for the past five years and served on the board of directors before that.



Tools Too
AGGIE HARDWARE
1205 Moro
Manhattan, Ks.



CUSTOMER ORIENTED
ARTHUR W. TIMM
913 257-3495 Woodbine, Kansas

"The Move Is To ACCO SEED"

clude several speakers knowledgeable of these breeds who have seen them in Europe. Progeny information from Canada and the U.S. will be presented, followed by a

question and answer period. A Dutch lunch will be served on the grounds. The program adjourns by 3:00 p.m.

Auction SALE Saturday, October 23
Starts 10 a.m. — Lunch Served
As we are moving to Kanopolis, we will sell at the farm located 4 miles northeast of Ellsworth, Ks. on Highway 156, then 3 1/2 miles east, 1 mile north and 1 1/2 miles corners.

Machinery & Tools
JD 620 standard gas tractor, 3 pt., hyd. & PS
JD 3x14 plow
Graham Hoeme 10' plow
JD 10' tandem disc
JD 12' springtooth
Spiketooth harrow
JD mounted cultivator
2 wheel trailer Sulky rake
Trailer type sprayer tank, motor & pump
JD No. 5 mower
Small Adams pull type grader
Two 4-wheel hay trailers
2 wheel trailer
Jayhawk front end loader with blade, bucket & fork
Steel slip-in stock rack for wide-side pickup
Old Machinery: Mower, lister, corn binder, rake, cultivator, Model T running gear; 40"8"

drive belt.
2 propane tanks 500 gal.; 2 30 gal. gas tanks on stands; 2 crescent feeders; hay feeder & burner; electric fence posts & wires; propane tank heater; scraper saw frame; propane bottle.
12 ft. 4" grain auger; Snowflake bale elevator and other tools and machines.

BUILDINGS TO BE MOVED
1000 bu. steel bin; metal covered building 10x10; 3x5 utility building; dog house.
3 bedroom home with bathroom fixtures, kitchen built-ins, floor furnace, wired, partial storm windows.

HOUSEHOLD GOODS
LIVESTOCK
11 head of good age Hereford cows

Mr. & Mrs. Bert Walker
Auctioneers, Ray Gerbitz, Ellsworth, Phone 472-3491, and Melvin Temple, Lyons, 257-2975
Clerk: Alfred Schultz

Sale Every Wednesday BONDED

SALE TIME 12:00 NOON, SHARP - CATTLE and HOGS

We had a good, active market at our sale last Wednesday both on hogs and cattle.

Wearing pigs @ \$18.50 to \$18.75. Feeder pigs 165 lbs. @ \$18.80. Butcher hogs higher @ \$19.25 to \$19.70. Sows @ \$15.00 to \$17.05

Cattle bidding was very active and a good demand for all classes. Baby calves moved @ \$48.00 to \$62.00 the head. Charolais breeding bulls sold @ \$390.00 to \$600.00 the head. Cows & calvs @ \$270.00 to \$410.00. Bologna bulls @ \$24.80 to \$25.90. Cows @ \$18.90 to \$22.00.

Following is a sampling of the sale last week:

STEERS
char 440 @ 35.75
wf & bwf 417 @ 38.40
wf 615 @ 34.10
wf 782 @ 33.10
mixed bull calvs 447 @ 36.40
mixed str 603 @ 33.80
cross bred 615 @ 35.00
wf 740 @ 32.70

HEIFERS
wf 875 @ 30.20
blk 475 @ 32.10
wf 431 @ 32.80
blk 550 @ 30.60
wf 442 @ 32.00
mixed 550 @ 30.60
wf 502 @ 32.05
wf 500 @ 32.40

EARLY CONSIGNMENTS FOR WEDNESDAY, OCTOBER 13
30 Holstein steers 750.
8 crossbred cows and 4 calves.

KCNK MON.-WED.-FRI. 6:45

For info. or estimates **TOM WALKER**
Barn 243-1074
Home 243-1674

Auctioneer **ROLLIE LAGASSE**
CH3-2215

Concordia Sales Co. CONCORDIA KANSAS

ANGLE IRON, plate & rod 7¢ per lb.
2" PIPE, while it lasts..... 20¢ per ft.
1" SQUARE TUBING..... 17¢ per ft.
4 x 8 PANELLING, as low as, per sheet..... \$2.98
80 rolls of carpeting going at discount prices. Large carload of 2 x 4 assorted lengths up to 20' going at 8¢ per running foot.

SUPER SALE
New WHIRLPOOL 2 door refrigerator..... \$229.00
New GE 1 door refrigerator..... \$149.00

"HAWAII" GOLD BEDSPREADS
Quilted top of 100% acetate. Back with 100% cotton with ruffle skirt.
QUEEN SIZE.....\$15.98 FULL SIZE.....\$12.98
TWIN SIZE.....\$7.98 or 2 for \$15.00

MEN'S COVERALLS, Lee long sleeve, Sanforized..... \$6.98.

MIXED CHOCOLATES
Lb. 44¢ 5 lbs. \$2.00 10 lbs. \$3.90

You Always Save At
SURPLUS CITY
SOUTH 5TH STREET Phone 913 258-2616
HERINGTON, KANSAS
HARRY HERBEL, OWNER

G M C TRUCKS

See The Truck EXPERTS AT

KEY, INC.

2112 Stagg Hill Rd.
913 539-1161
MANHATAN, KS.

MANHATTAN'S ONLY **VOLUME**
New and Used Car DEALER

HOMESTEAD MOBILE HOME SALES

Highway K-18 West
913-539-1131
Manhattan, Kansas
The **VOLUME** Dealer

Over 20 Homes Now in Stock
COMPARE THESE FREEZE BREAK-IN VALUES

SPECIAL PRICES!
SAVE \$300.00
12' x 50' Princess
Bath & 1/2 Completely Deluxe
\$4,995.00

SAVE \$400.00
12' x 60' Executive
Modern 2 Bedroom
\$4,895.00

SAVE \$300.00
12' x 60' Olympic
Contemporary 2 Bedroom
\$5,295.00

Our 12' x 50's Start at \$4,445.00
Our 12' x 60's Start at \$4,995.00

HOMESTEAD Mobile Home Sales

Your Mobile Home Discount Center

Storage C
Low Price

Dial Defrost 12
Only 28" wide

In Str

\$19

Budget

Electric Washer
Load Control
Heavy Duty Motor
See Price

4995
W/T

DRYER BO

BIGG
Maximum

Built-in Safety Signa
Counter Balance Lid
High Density Insulat
Adjustable Thermost
Heavy Duty Compre
Baked Enamel Finish

Saturday, Oct. 10

Starts 12:30 Noon
 Due to the death of my husband I will sell at public auction the following described items at the north side of Wheaton, Kansas.
 12 disk
 Mounted sprayer
 3-section spring tooth harrow
 Hay rack
 Fanning mill
 Pump jack with electric lift
 Set tractor chains
 Electric washing machine
 Electric separator
 Marquette food freezer
 Iron soap kettle
 Winchester shot gun
 Winchester rifle
 Repeater shot gun
 Block & white Zenith TV
 1956 Chevrolet pickup
 1959 "88" Oldsmobile
 Antique phonograph
 Stone jars, chicken feeders, and articles too numerous to list

Not Responsible for Any Accidents
Ma D. Kufahl
 Administratrix
 CLERK: Farmers State Bank, Wellington, Mo.

greatest Bargain Place
 & most complete line
 materials in Central Kansas

Terrific Bargain
 In Panels
 1/4" Premium Grade
BRAZILIA

ood tones. You'll pay \$11.95 and up for
 selling OUR PRICE.....

6.95

PLY LASTS (CASH AND CARRY)

ELD Panelling

ITE Royal Coat
 All premium grade. Reg. Price \$2.95

LAUAN

-10'-12'-14' Per Bd. Ft.

spacing, 80 rod roll

pe, lots of 100

HALT SHINGLES
 per square \$11.85
 ular, per square \$9.85
 -sealing- per square \$10.85

COATED MARLITE
 oms or any moisture area. Reg. \$9.50 Only

sonite Hard Board Siding, Primed

..... Per Sq. Ft.

JRAL PIPE for Agricultural Use
 15" Per Ft. \$2.19

CORRUGATED METALS
 ons per square \$11.95

Out On Plywood

WOOD,
 pieces.....

RED SIDING,
 oximately 35 pieces

EETING GRADE

HURRY. MOST OF THESE SALE
 DS ARE NOW IN SHORT SUPPLY

L ITEMS CASH AND CARRY

Bill Will Not Be Under

MORRISON
 Warehouse & Lumber

Discount Building Supply Hardware

13th, Salina, Kansas
 Phone 825-5431



CONVERTS HOTEL TO FRENCH-STYLE HOME

The onetime Clyde Hotel is being converted to become a home for Mr. and Mrs. Jerry Stenberg of the Cloud county town. In keeping with the French settlement of Clyde, Stenberg is doing much of the decorating in a French style, including iron railings around the entrance and other trim areas.

There is a sunken garden nearby and many stained windows are intact. A landscape architect, Stenberg has many individual touches around and in the building.

The 30 rooms of the hotel will be cut to nine—seven for living quarters which are nearing completion and two for rental.

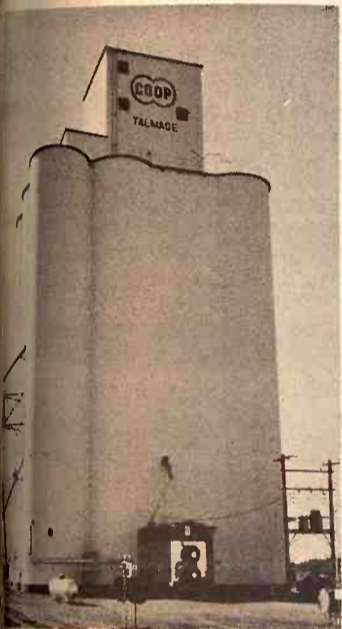

WE ARE
 EQUIPPED
 TO TAKE CARE
 OF YOUR
 MILO
 DRYING
 AND
 STORAGE
 NEEDS

FARMERS CO-OP ASSN.
 Talmage, Ks. 913-388-2714

**Carcasses Vary
 At Iowa Show**

Records from the 250-steer 1971 National Beef Show Futurity, Cedar Rapids, Ia., reveal that choice carcasses by breeds were: Angus, 100 percent; Simmental, 74 percent; Red Angus, 71 percent; Milking Shorthorn, 60 percent; Hereford, 57 percent; Maine Anjou, 43 percent; Charolais, 35 percent; Devon, 20 percent; Brown Swiss and Limousin, 14 percent.

**SHERWIN-WILLIAMS TO
 QUIT LEAD PIGMENT**

The Sherwin-Williams Chemical plant at Coffeyville is going to quit producing leaded zinc oxide, a paint pigment it has been producing there since 1906. There will be no change in workforce, however, plant officials say. The company is merely shifting production to pigments that do not contain lead.



**There's no friend
 like a good friend.**

One of the nicest things you can do for a good friend is introduce him to another good friend.

Charter... made just right to give it the kind of smoothness a bourbon drinker really appreciates.

OLD CHARTER



The smoothest Kentucky Bourbon you'll ever know.

SALES EVERY WEDNESDAY

**SELL AT ONAGA
 Cattle & Hogs**

Selling Farm Fresh Cattle And Hogs

STARTING TIME 1:00 P.M.

Special Calf Sale Dates

OCTOBER 15 and 29

Onaga Community Sale

Marvin Cottrell, Phone 889-4461 or 889-4665, ONAGA, KS.

ONE LEFT

**1971 Chevrolet 50 Series
 This One Must Go**

Equipped With:

350 V-8, 4 speed, 2 speed, power steering. This truck is fully equipped.

Don't buy a new truck until you see Melvin Buxman or one of the other salesmen at

Jim SULLIVAN
 SALINA, CHEVROLET KANSAS

239 N. Santa Fe

SALINA, KS.

Phone 913/825-5431

Call Day 913 825-5431

Night 913 823-3345



Sunday, October 17

Starts 1:00 p.m.

Located 1030 Bluemont Avenue
 MANHATTAN, KANSAS



Real Estate — 6-Room House, Manhattan

6 room home with basement apartment and single garage

The home consists of 3 nice bedrooms, living room, nice dining room, kitchen, and a two room apartment in the basement. The home is in good repair, good paint and nearly new roof. Located close to the campus for rental purposes or a nice convenient family home.

TERMS — 20 percent down immediately after the sale of the property and signing of contract. Balance due upon delivery of merchantable title and administrator's deed expected within 30 days.

TAXES — To be prorated as of November 1, 1971 on 1971 tax base of \$325.64.

POSSESSION — To be on November 1, 1971 or closing date.

THIS IS AN ABSOLUTE SALE AND REAL ESTATE WILL BE SOLD AT 2:30 P.M. Announcements made the day of sale shall take precedence over any printed material.

ANTIQUUE

Abernathy solid walnut 4 piece bedroom set
 Cedar chest, desk and chair, rocker
 Chime clock Sewing machine
 Jenny Lind bed Ice box
 Chest of drawers
 Kitchen cabinet (roll-up door)
 Dishes 3 German beer steins
 Cut glass Painted dishes
 2 8-piece sets of silverware
 2 vinegar jugs
 Set of 8 Bohemian dishes
 Part set of Enoch Woods English scenery dishes

HOUSEHOLD

Sears electric range almost new
 Apartment size gas range
 Westinghouse refrigerator
 Apartment size refrigerator

Bedroom set, chests, dressers
 Dining room set — table, buffet and 6 chairs
 Drop leaf table and 2 chairs
 Kitchen table & 4 chairs
 Platform rockers
 Occasional chairs
 Kenmore electric washer one year old
 Westinghouse air conditioner
 Electrolux sweeper 1 year old
 2 piece wine living room set
 Oval braided rug 9x12
 2 9x12 rugs
 Wall mirrors, lamps, end tables
 Double beds Desk
 Book shelves & book racks
 Appliances, cooking utensils, silverware and dishes
 Pictures, books and many items too numerous to mention

Terms Cash. Nothing may be removed until settled for. Not responsible for accidents.

Ruth Toburen Estate

CHAS. BOSTWICK, ADMINISTRATOR

Wayne M. Stallard, Attorney

Sale conducted by Anderson Real Estate, Manhattan, 776-7935, and Wilson Real Est., St. George, 494-2552, Real Estate Accts. & Brokers. For Information Contact Auctioneers

Down-To-Earth Scope Of Swine Industry Day

Down-to-earth information about swine crossbreeding highlighted the annual Swine Industry Day at Kansas State University. More than 250 swine producers and others interested in swine industry attended.

Dr. I.T. Omtvedt, swine researcher at Oklahoma State University, was the principal speaker. He reported on an extensive swine crossbreeding study underway at OSU.

Three swine breeds—Durocs, Yorkshires, and Hampshires—are

being used in the study. Purebred lines and all the possible crossing combinations are being studied. Specific traits under scrutiny are reproductive proficiency, pig performance, mothering ability, and sire and dam influence on crossing combinations.

After two years of work, Omtvedt said his findings showed that two-way cross litters averaged 1.4 more pigs than purebred litters, crossbred pig survival rate was 15 percent higher than purebred pigs,

and litter weight at six weeks favored crossbred pigs by 34 pounds per litter.

In addition, crossbred pigs gained .12 pound per day faster than purebreds, required 11 fewer days to reach 220 pounds, and needed .13 pound less feed to put on a pound of gain.

Omtvedt told swine day visitors that a crossbreeding program using a rotation between two breeds and keeping gilts for breeding will average two-thirds of the hybrid vigor (heterosis) available in the pure cross.

A three-way cross, using two-way cross gilts bred to a boar of a third breed, will net 84-88 percent of the hybrid vigor available from the pure crosses.

He concluded that the way to swine improvement is through the sire. "Your future as a hog producer lies in the boars you use. So it pays to do your homework, shop hard, and come up with the right boars for your particular program."

Dr. Gary Allee, KSU swine researcher, described some feeding trials he had conducted to test the response of hogs to amino-acid supplements.

He pointed out that hogs require 10 amino acids to grow up to their genetic capability. Milo is deficient in two of these essential amino acids—lysine and methionine. Wheat is deficient in only lysine.

In his trials, Allee fed a number of rations (1) straight wheat; (2) wheat and lysine supplement; (3) straight milo; (4) milo with lysine and methionine supplement, and a control ration of (5) milo and soybean meal.

He found that without the supplemental amino acids, wheat or milo alone was inadequate for finishing pigs. Growth rate, feed efficiency, and loin eye area were all suppressed on straight milo or straight wheat rations.

Pigs on the amino acid supplemental rations performed equally well as those on the grain and soybean meal rations. He concluded that ration decisions should be made on the basis of cost for soybean meal and lysine and

methionine supplement.

Dr. Robert Hines, KSU swine researcher, reported on trials to evaluate milo processing methods for swine. Rations of steam flaked milo, ground milo, and dry rolled milo were compared.

Pig performance was slightly better on the steam flaked milo; however, the increased efficiencies in performance were not enough to offset the costs of processing the milo.

Dr. David Schoneweis, K-State veterinarian, gave a roundup on the status of TGE disease in Kansas. He said TGE is extremely costly to Kansas swine producers. Incidence of TGE fluctuates widely from year to year in Kansas and has killed as many as 50,000 head in a year.

He related that no treatment prevention method is entirely satisfactory but he recommended that the best prevention is to limit access of people on premises.

Schoneweis said that one vaccine for TGE is licensed commercially and has been used. Other vaccines are being tested and may eventually be released.

Vaccinating for TGE has drawbacks: (1) cost, and (2) it must be injected before the TGE outbreak occurs. Recent work in performing the fluorescent antibody test in hog cholera diagnosis possibly brings about an accurate method of diagnosing TGE.

SPECIAL FEEDER PIG SALE

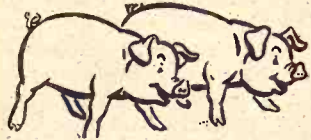

Wedn., Oct. 20

NIGHT SALE 7:00 P.M.
Belleville, Kansas

OVER 500 HEAD CONSIGNED
WEIGHTS 40 TO 75 POUNDS
SELLING AT

Belleville Livestock Comm. Co.

Lowell Darcey, Owner-Operator
Phone Any Time 913 527-2258
SELLING CATTLE AND HOGS EVERY FRIDAY



Missouri Cooperative
Feeder Livestock Assn.
FEEDER PIG SALES
Oct. 26—Nov. 2
SELLING
5300 FEEDER PIGS
AT AUCTION

October 26 (Night Sale)
MARBLE HILL, MO. 1,500

November 1
SALEM, MO. 1,000

October 27
LEBANON, MO. 1,800

November 2
LINN, MO. 1,000

SALES START AT 1:00 P.M., EXCEPT MARBLE HILL, 8:00 P.M.

ORDER BUYING AVAILABLE

Write or call: Charles E. Ausfahl, Executive Secretary, Missouri Co-op Feeder Livestock Assn., Route No. 3, Fulton, Missouri 65251. Phone AC.314/642-3882. NOTICE TO BUYERS: Please obtain permit from your state prior to sale date. Also bring letter of credit from your banker.

COMPLETE HOLSTEIN DISPERSAL

We will sell at public auction our entire herd of High Grade Holstein Cows and bred heifers and baby calves on the farm located 4 miles south and 5 miles west and 1/4 mile north of Hillsboro, Ks.; or 16 north, 2 east and 1/4 north of Newton; or 21 east of McPherson on Hwy. 56 to the Junction of Hwy. 15, 4 south, 2 east and 1/4 north; or 3 north and 2 east and 1/4 north of Goessel.

FRIDAY, OCT. 15

STARTS 12 NOON — LUNCH SERVED
SALE UNDER COVER, RAIN OR SHINE

Selling 80 Head Of Holsteins

20 cows have freshened
in last 90 days
6 cows freshen in Oct.
3 cows freshen in Nov.
8 cows will freshen
in Dec. & Jan.

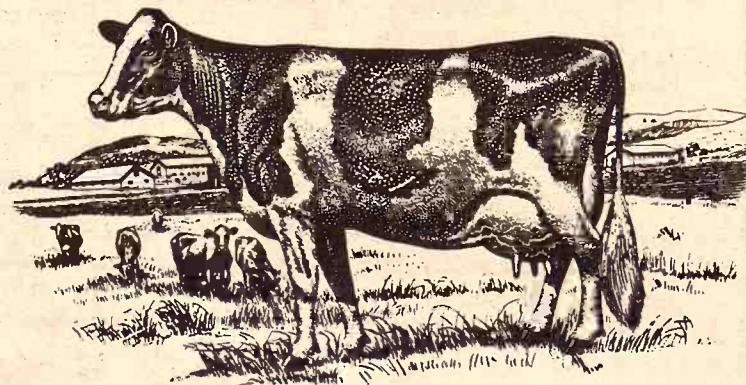

17 Head of Heavy Springer Heifers, will freshen from October 1 through December 16. These are outstanding heifers, good quality, around 1200 lbs., from 2 1/2 to 3 years old.
7 Heifer calves born after July 1
21 Cows are in heavy production and will freshen in 1972.

A very good herd of Grade "A" Holsteins

Very gentle, good uddered. Rolling Herd Average for the past 3 years is as follows: Milk 14,053 lbs.; Butterfat 568, with 4.1 average test. Eight of the cows have over 600 lbs. of fat, two have over 700 lbs. of fat. The past 10 years we have used Curtis sires such as Mooseheart Pioneer, Irvington Pride Admiral, Tidy Burke Forty-Niner, Jess Pabst Leader and others. All cows are sired by sons of Mooseheart Pioneer and Skokie Black Magic. All cows are TB and Bangs tested. Complete records day of sale.

734 POUNDS OF IMP MILK BASE

This Will Be Sold In Lots Of 100 Lbs.

Buyer To Pay Transfer Fee

MR. & MRS. H. M. SCHMIDT, owners

Terms — Cash
John Carlin, Announcements & Sale Information, Smolan, Kansas
Auctis: Ed Reimer, Goessel, Ted Krehbiel, Moundridge, Leland Boesker, Moundridge
Ringman: Ivan Schmidt
Clerks: Hillsboro First Nat'l. Bank & Albert Weinbrenner

CLAY CENTER SALES CO.

Hog Sale Every Monday Starts 1:00 p.m.
Cattle Sale Every Tuesday Starts 12:30 Noon

A DEPENDABLE MARKET
FOR ALL CLASSES OF CATTLE
A LEADING MARKET PLACE
FOR HOGS

H. P. ROBBINS, Clay Center, ME 2-3210
R. A. BRUEGGEMANN, Clay Center, ME 2-2761
HORACE WARE, Longford, ph. 338-2439

Barn Phone ME 2-2861

CLAY CENTER, KANS.



Thursday, Oct. 14

Starts 1:00 p.m.

Located west of Emporia, Kansas
Highway 50 to Fred's Derby, then north
mile (across from VT School).

Farm Machinery

1958 Ford 4000 tractor and industrial loader
1962 Oliver 1800 gasoline tractor
1962 Oliver 5 bottom semi-mounted plow
1962 Oliver 4 row cultivator, 3 point hitch
1962 Dempster 4 row planter, 3 pt.
1962 Kewanee 12'6" wheel disc
Graham Hoeme 7' chisel
1967 New Holland 717 2 row field cutter like new
1958 Gehl ensilage blower, PTO
JD No. 9 mower with IH fast hitch

MILK PROCESSING EQPT.
American Marsh 200 gal. stainless steel homogenizer
Stainless steel surface cooler

Sterilize 200 gal. stainless steel pasteurizer
Conoseal majoroni paper machine for filling quart and 1/2 gallon cartons
E29 Delaval clarifier
3 sanitary pumps and electric motors
Taylor recording thermometer
IH electric cream separator
Wash vat and can racks
35 gal. receiving tank, stainless steel
Several dozen cases of glass bottles, quart and 1/2 pint
Dollies
Lots of stainless steel pipe and fittings
5 IH milker claws and pulsators
Terms — Cash

A. J. PLACE, Owner

Auctioneers —
Ralph Van Sickle & Jim Barr

Clerk — Emporia State Bank and Trust Company



Saturday, Oct. 16

Starts 1:00 p.m.

I will sell at public auction at my farm located from the east exit of Interstate 70 1 mile east, 1 mile south to the Croco & 29th St. Road, 3/4 mi. east, in Topeka, Ks.

Farm Machinery

John Deere manure loader, fits a 4010 or a 3010 tractor
John Deere fertilizer spreader
John Deere 2x14 tractor plow
John Deere hammermill & screens
IHC No. 21 52' grain & hay elevator with a hyd. raise cylinder and butts feeder
Fox field cutter with row & pickup att.
Blower pipe for Fox blower
Jack to split a 4010 tractor
Hay rake
3 long creosote poles
2No. 5 Richie electric automatic waterers
IHC No. 4 hammermill

MISCELLANEOUS
Wisconsin 9 HP engine with starter & generator; bale elevator; IHC wind breaker; iron wheel wagon and flat bed; emery

stand; power winch.
Pile of iron, angles and flats
gas barrels; line shaft; saw
fencing.
Some walnut lumber; No. 10 stainless steel milking compressor; washing vat; air pump; fire; garden tractor; wooden beams for a plow; lawn mower; hedge posts; soil pipe.
Old antique car frame with wooden wheels; feed bunks; creep feeder; hog feeders.
New parts for 4010 John Deere tractor; cutter head for Fox field cutter; 500' of 1/4" plastic pipe; Wall Wurlitzer juke box; piston pump; metal bin; table
casters.
Small building 70 years old wood excellent for decoupage; small tools and other articles too numerous to mention.
Terms — Cash

ALLEN MYERS, Owner

Auctioneers: Lawrence Welter and Glenn Applegate

Clerk — Don Eisenberg

Oklahoma State University, Stroud, president of the Livestock and Meat Board; Seckler, president of the Land Co.; Dr. Edward Texas A & M University; Gadberr, Wichita State University.

MISSOURI VOTERS TURN DOWN RACETRACK BILL

A plan to legalize horse betting didn't attract voters last week. The amendment lost by a cent. Outstate voters proposed by larger voters did decide however some \$150 million in state bond issue.



WORTH \$4400 AT WICHITA SHOW

This 1195-pound Angus-Charolais crossbred steer won the grand championship of the 39th annual Kansas National Junior Livestock Show at Wichita last week and won \$4443 for its owner, Greg Schartz of Cimarron.

Buyer of the animal was radio station KFDI of Wichita, which also bought the champion market hog and lamb at the junior show.

Schartz is a sophomore at Dodge City Junior College.

Runnerup at the show was Lori Longacre of Eureka, who showed a Hereford and sold it for \$620. Breed champions were Angus, Robert Laflin II, Olsburg; Charolais, Calvin Carlson, Smolan; Shorthorn, tie between Gary Horchem of Ransom and Glenda Dittmar, Clay Center.

our government to do something. On September 30, 1971, the U.S. Senate passed the Mansfield Amendment which would declare it U.S. Policy "to terminate at the earliest practicable date all military operations of the United States in Indochina and to provide for the prompt and orderly withdrawal of all U.S. military forces not later than six months after the date of enactment of this section, subject to the release of all American Prisoners of War held by the government of North Vietnam and forces allied with such government."

I believe that the adoption of the Mansfield Amendment is a step worth taking. It is not sufficient that we sit idly by - feeling sorry - and doing nothing. There is something that you can do. The Mansfield Amendment has passed the U.S. Senate - now it's up to the House of Representatives.

The Kansas Representatives are: Garner E. Shriver, Keith G. Sebelius, Larry Winn, Jr., William R. Roy, and Joe Skubitz. Their mailing address is House Office Building, Washington, D.C., 20515.

Won't you help? Please write your Kansas Congressmen and ask that they

vote for the Mansfield Amendment. Robert D. Caplinger, Route 2, Effingham, Kansas

EMPORIA LIVESTOCK SALES CO.

Cattle Auctions at 10 am. Each FRIDAY

WHO TO CALL:
OLMA PEAK ph. Emporia 316/342-1139
PAUL HATCHER ph. Emporia 316/342-6112
BILL HATCHER ph. Emporia 316/342-3348
GLENN UNRUH Saffordville 316/270-3453 **BARN PHONE 316/342-2425**
VIC PEAK ph. Emporia 316/342-8411
LEE BRYANT ph. Emporia 316/342-6557
WILBUR WHITMAN Cassoday 316/735-2475

Royal LERAMA

FIVE FEEDER STEER SALE

15, 3 p.m. — Sale: Saturday Oct. 14, 10 a.m. under 425 lbs. (2) over 425 lbs. All over 425 lbs. Not to be fitted.

SPECIAL STOCKERS & FEEDERS

Oct. 20, 9 a.m. — Sale: Thursday, Oct. 21, 10 a.m. to 26,000 lbs. (20 head minimum). Over 26,000 lbs. Not to be fitted.

NOW 3 AUCTIONS

: All - Classes Cattle 9 a.m.
 : All - Classes Cattle 9 a.m.
 : Stocker Feeder Auction 10 a.m.
 Private treaty sales 5 days a week

For information contact the Marketing Department of your commission Company.

CITY STOCKYARDS

Monday, Oct. 18

Starts 9:30 a.m. — Lunch Served
 We are quitting farming, and will have a public auction on our farm 3 1/4 miles east of Clay Center, Kansas.

2 wheel HD trailer with 2 wheel machinery trailer 2 wheel trailer chassis 2 hay racks Electric 4 wheel trailer tread with 6x10 grain wagon box Electric 4 wheel trailer tread with silage bed Lumber wagon with 10 years old HD log wagon over 70 years old

POSTS, FEEDERS, PAINTS, LUMBER & MISCELLANEOUS

Hedge posts; railroad ties; hog wire; bridge planks; used lumber; a lot of flooring; silage feed racks; feed bunks; call set feeder rack panels; tin stock cages; tarps; car trunk; hand saws; Saddle and bridle; 5 cream cans; gas barrels; drums; bench vise; wrenches; weed sprayer; pipe; electric drills; 10x4 dry 20' timbers; plank; wheel barrow; crate. Old truck bed with 2 wheel header trailer; combine bin; log chutes; lumps. Some walnut lumber; doors; couplings; ladders; motor with air compressor; hyd. cylinders; steel wheels. Tractor chains; grease guns; wheel wrenches; hand tools; saws; iron shackles; kettle. Some Model T parts and small miscellaneous items.

HOUSEHOLD & ANTIQUES

Wood heating stove; sewing machine; coffee buffet; old sweeper; 2 antique dressers; 2 gas iron; washing machine; 2 3 gal. crocks; 2, 5, & 10 gal. crocks; cast iron stove; grinder; also many small items.

Terms: Cash Day of Sale

Chas. Reichers

Clerk: Peoples Bank, Clay Center, Mo. 64422

LETTERS

LETTERS FOR HELP FOR MANSFIELD AMENDMENT
 On December 2, 1966, my brother-in-law, Capt. Leroy Stutz of Effingham,

from the G&G Area
 Kansas, was shot down over North Vietnam. For nearly 5 years, he has been imprisoned. His wife, Karen, and 6 year old son, Brian, have spent over 1760 days waiting for his return—waiting for

Auction SALE

Saturday, October 23

Starts 11:30 a.m. — Lunch Served
 The following described items will be offered for sale at the Henry Blaha farm 1/2 mile north of the Bohemian Hall; or seven miles south of Simpson, Ks., one mile east and 1/2 mile south.

Machinery

1966 IHC Tractor, with loader and scoop, with T.A.; good rubber, runs good.
 60 S.W. Case Tractor, with cultivator, in real good condition.
 1964 Hay Bale Loader, like new.
 1962 IHC No. 6 Hay Baler, in good condition.
 1964 Bale Elevator.
 Massey Ferguson Side Delivery Rake.
 1964 John Deere One-Way.
 1964 John Deere Drill.
 1964 IHC Plow, on rubber.
 1964 IHC Plow.
 1964 IHC Spring Tooth.
 1964 No. 9 John Deere Mower, 3 point hitch.
 1964 John Deere Manure Spreader, on rubber, good.
 1964 Section Drag Harrow.
 1964 Corn Binder.

4 Wheel Trailer, with wagon box.
 4 Wheel Hay Trailer.
 4 Wheel Buggy on wooden wheels, pony harness.
 Tumble Bug; gasoline engine; air compressor; 160 ft. rope and block and tackle; anvil; vise; Red Jacket Pump Head; No. 3 cream separator; gas stock tank heater.
 Lots of old iron and machinery.
 Lots of junk iron.

2 Big rack loads of miscellaneous articles such as shop tools, hand tools, etc.

Furniture and Antiques

Gas refrigerator; Maytag washer, conventional type; Moores 3 room Gas Heating Stove; gas cook stove; divan; chairs; rocking chairs; 2 old iron beds; lots of dishes; coffee grinder; lard press; cider press; 2 old wooden wall telephones; sausage maker; 4 old antique dressers; lots of antique dishes; possibly more

Mr. & Mrs. Henry Blaha
 1011 Vail McClintock, Beloit, 913 738-5278 Clerk, State Bank of Delphos

CORBIN RANCH BULL SALE

TESTED EMULOUS ANGUS ANGUS ANGUS ANGUS

SATURDAY, OCTOBER 16, 1971 — 12:30 P.M.

At the ranch, 5 miles west of EUREKA, KANSAS on Highway 54, then 3 miles north.

SELLING 135 SERVICE AGE BULLS

It has been said many times that our bull offering each year has a percentage of good ones. This is, by far, our best offering we've been in business. Both lines of Emulous will sell, the "Bobs" and the "Bobs." Many will be tightly bred.

Again they will be offered in thrifty condition, you "Get more than you expect." Select a Corbin Ranch "EMULOUS" bull for your next herd sire.

Our past success is due to the continued demand of progressive commercial herds, registered herds that cater to this market, and they have gone into some top show herd.

Write me to order a catalog. Our very unique breeding program explained and may be interesting reading. Due to this program many of the bulls selling have been used in our herd... we believe in them!

For Catalogs, Information, Reservations

CORBIN RANCH

CARLTON CORBIN, JR., ROUTE 1, EUREKA, KANSAS 67045
 Phones: 316 583-5085 or 316 583-5845

WALTERS: Performance Consultant

Auction SALE

COMPLETE DISPERSAL IN TWO-DAY SALE Friday, Oct. 15 & Saturday, Oct. 16

At 10:00 a.m. F & M Furniture Exchange, Concordia, Ks.

Friday, October 15th, at 434 West 8th—starting at 10:00 Sharp the following items will be offered for auction.

- 1 deep freeze
- 2 refrigerators
- 1 pop machine
- barrel popcorn
- old time safe
- air conditioner
- school benches chairs
- yard swing
- assortment of blackboards
- clothes line poles
- several counters
- metal yard gate
- shelves
- quantity of assorted lumber

Immediately following this the sale will move to 507 Washington—downtown Concordia.

NEW ITEMS AS FOLLOWS:

Telephone desk lamps; paper weights; new purses; vases; grease guns; cookie jars; cups by the hundreds; Jewelry all kinds; insulated pitchers; lawn sprinklers; back scratchers (manual and battery); ash trays; wall plaques; key chains; clippers; watch bands; garters; small lamps (all kinds); stemmed goblets; candy dishes; plates (Kansas, Anniversary and other); Combs; garden tools; dishes (assorted); radios; clocks; pens; knitting needles.

Planters; Anniversary cups (50th, 25th and etc.); gift decorations; sweeper bags; boxes of paper cups; 1 roll of wrapping paper; banks of all descriptions; souvenir spoons (boxes); salt and pepper

shakers (many); electric cord; knickknacks; what nots; games; glasses; all kinds of veterinary supplies; new cans of paint; light bulbs; stove pipes; clothes brushes; lamp mantles; wicks; cases of corn cob jelly; magic fun items (large number); post cards (stacks); Stop Pipes (from freezing); straws; Christmas stockings; many souvenir items.

Harness repair of all kinds; hinges; brads; hay forks, snow shovels; a large assortment of bolts as found in any hardware store; all kinds of screws (many new boxes); nails; v belts; handles (pitchfork, axe, hammer, shovel and etc.); hundreds of other items not mentioned.

USED ITEMS:

Log chains; wrenches; chisels; files; screw drivers; hammers; shovels; tire wrenches; saws (all kinds); levels; hinges; electrical wiring; belts; hay hooks; blow torches; hedge trimmers; mule shears; cables; garden hoses; sprinkle cans.

Weed whips; shovels; spades; brooms; mop handles; latches—handles; barn door tracks; pulleys; spray cans; gopher traps; pumps—pump repair; steel pipe; fittings and nipples; plumbing fixtures; nails; vice; leaf rakes; grocery carts; floor lamps.

Games of all kinds; scissors; magazine racks; child's play table; stands; ladders; paint brushes; other brushes; glass show cases; glass pieces (all sizes); doors; windows.

2 hair dryers (professional); 2 cash registers; 1 typewriter; bike baskets; heating stoves; lawn mowers; sinks; washing machines; single and double trees; barrels; tubs; cans; iron; stoves; water cans; hammocks; jugs and bottles; stilt; gun case.

Dish drainers; pitchers; lamp shades; oil cans; washboards; clothes stomper; desk—desk chair; T.V. trays; cots; books; waste baskets; clocks; bird houses; suit cases; all kinds of dishes; kettles; pans; lids; flash lights; glasses.

Baby buggies; 2 wheel chairs; 15 iron bedsteads; metal beds; wood beds; bed springs (large assortment); mattresses; roll away bed; steel wardrobe; tables of all sizes; library table; school desks; ladders; chairs, many and all kinds

Auctioneers note: Due to such a large stock it is impossible to list all items. This sale will start promptly at 10:00 and run until 8:00 each evening.

The balance of this sale will be sold the following **Friday & Saturday, Oct. 22nd & 23rd**

FAY L. EVERITT, Owner

TERMS OF SALE CASH

AUCTIONEERS
 PAUL PRUITT, Miltonvale DILLON WILLIAMS, Clay Center
 CLARICE PRUITT, Clerk CLOUD COUNTY BANK, Cashier

Auction SALE

Saturday, Oct. 23

Starts 1 p.m. — Lunch Served
Having sold our farm we will hold a clean sweep sale at the farm located 8 1/2 miles north of Wamego on Hwy. 99, or 6 1/2 miles south of Westmoreland on Highway 99.

CATTLE

3 Hereford cows, heavy springers

Farm Machinery

- 1948 A-C tractor
- 2-12 mounted plow for AC tractor
- Mounted 2 row lister
- Mounted 2 row cultivator
- 6' tandem disk
- 7' IHC tandem disk
- Small fertilizer spreader
- Wood Bros. corn picker
- Old AC 40" combine
- 3 section harrow
- Two 1-row stalk cutters
- 2 horse drawn riding cultivators
- IHC 7' mounted mower
- Iron wheel wagon and rack
- Rubber tire trailer and box
- David Bradley side delivery rake
- Old 4 wheel trailer, hay rake
- 5' water tank; small water tank

Pump jack; old wooden tub
Maytag washer; forge; 14" walking plow; David Bradley 16" sulky plow; curler; Moline 2 row curler; JD 1 row corn planter. Grindstone; garden plow; windcharger; chicken feeders; number of iron wheels; old binder; some old iron; set of harness; 1 lot of wood and iron hames and horse collars. 400 board feet of native oak lumber; hackberry lumber.

HOUSEHOLD GOODS

Majestic wood & gas range; oil heater; GE refrigerator; brown enamel wood & coal circulating heater; fruit jars; stone jars; jugs, dishes and cooking utensils; other household items and some antiques.

Not Responsible For Accidents

Terms — Cash

Clarence M. Eckart

Auctioneers: Welter & Applegate

Clerk: Don Eisenbeis

Northeast Kansas Club Calf Assn.

4-H and FFA

Club Calf Sale

SAT., OCT. 23

Starts 7:30 p.m.

CIVIC CENTER

HORTON, KANS.

60 Steers — 15 Heifers

SHORTHORN ANGUS HEREFORD CROSSBREED

Calves in this sale have been screened by a committee of five experienced producers and showmen, in order to insure the quality of the breed and highest possibilities for use in 4-H and FFA livestock projects.

— CONSIGNORS —

HEREFORD

Robert Schecher, Everest
Jim & Sue Rowland, Marysville
Ray Hottman, Muscotah
Lantow Ranch, Hartford
Jess & Janet Christie, Muscotah
Harold & David Stump, Blue Rapids
Lowell Moser, Fairview
Dean Spencer, Netawaka

Lloyd Osborn, Bedford, Iowa
Rex Bruning, Everest

SHORTHORN

Harold Lock, Hiawatha
Leo Schmitz, Marysville
Roger Gatz, Hiawatha
Eddie Grathwohl, Hiawatha
Phillip Harrison, Denton

CROSSBREED

Warren Gatz, Hiawatha
Chuck Lambert, Palco
Gene Packer, Lawrence
John Hines, Morse Bluffs Neb.
Crossbreeds sired by Simmental, Charolais, Limousin, Main Anjou, Hereford.

George Hook, Morrill
Parallel Farms, Whiting
Glenn Korthanke, Robinson
Paul Wurstbacker, Seneca

For further information, Contact ROBERT A' SCHECHER
Phone 913-847-2528 EVEREST KANSAS 66424

Auctioneer: Bill Bredemeier, Seneca, 913 336-2043

Reg. Quarter Horses & Charolais

ROY L. WILLIAMS, OWNER

R-L-Bar Ranch

Phone 816 653-4779



Auction SALE

SAT., OCTOBER 23

STARTS 12 NOON
LEETON, MISSOURI

25 OUTSTANDING REGISTERED QUARTER HORSES

Sired By These Horses

PAUL A BAR NINE AA ANCHOR CHICK AAA
MIGHTY BARS AAA REAL GONE AAA
LEO KING BARRY DEE

15 REG. CHAROLAIS CATTLE

4 yearlings & 2 yr. old bulls 11 cows & heifers
(From the World Famous King View Ranch)
23 ANGUS HEIFERS 2 & 3 yrs. old
1 REG. ANGUS BULL

Farm Machinery

- 1969 GMC 3500 truck with 13' metal grain bed, fold down stock rack, 9400 miles
- Ford 3000 tractor
- No. 1200 hydraulic scoop for Ford
- 1957 Jeep with winch and cable
- Two 9' Brush Hog rotary mowers
- NH Hayliner No. 268 PTO baler
- Ford 3 point field cultivator and miscellaneous items
- NH side rake

SPECIAL ATTENTION CALF ROPERS

1 Remote Control "Mechanical Cow"

Auction conducted by —

HAGEL AUCTION CO., INC.

4210 N. Elmwood, Kansas City, Mo. 64117 Ph. 816 453-3762

Write For Catalog

Ph. 816 453-3762

State and Local Per Capita Tax Burden in Fiscal 1969-70

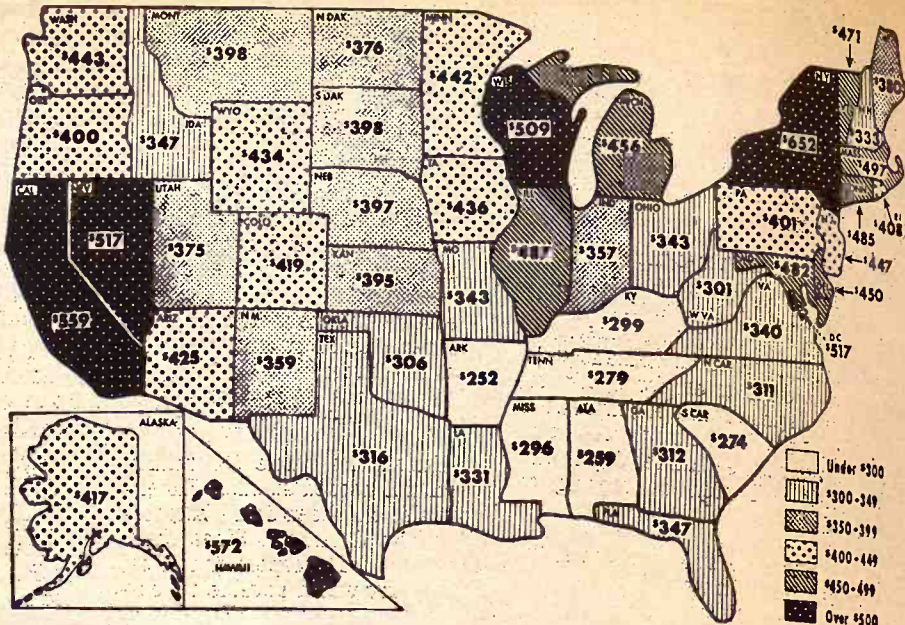

HOW THE TAXES FALL

Americans paid an average of \$427 in state and local government taxes in fiscal 1970—a \$47 increase per person from the previous period, says the Commerce Clearing House. Taxes ranged from a low of \$252 in Arkansas to a high of \$652 in New York, the first time the \$600 level was passed.

He Wants To Study Tornado From Inside

Scientists would have a 90 per cent chance of catching and examining a tornado in Kansas or Oklahoma if they stood on alert through one twister season, a University of Notre Dame engineer says.

Dr. Bruce Morgan is working on a four-month preliminary study started Sept. 1 by the National Severe Storms Laboratory, a Commerce Department agency at Norman, Okla.

Participating scientists will meet at Norman in January and make detailed plans for the Tornado

Detection, Tracking and Interception Study.

They want to look closely at a twister from outside. Then, perhaps in 1973, Dr. Morgan believes they can plunge into the debris spinning at hundreds of miles per hour.

"We have to do this a step at a time," Dr. Morgan said, "but I feel personally that we can approach a tornado closely with ordinary vehicles by knowing its path, then enter it later with an armored vehicle."

Before getting too involved, the study group had to be reasonably

certain it could make close contact with a tornado, which moves along a narrow strip.

Dr. Morgan fed data on lifespans of storms and probabilities of tornado occurrences into a computer. "I spawned" 160,000 tornadoes, he said, "and attempted to go through them with intercept techniques learned from the Army and Navy ROTC units here."

He concluded he could get close about one in 20 twisters with a m.p.h. vehicle, in open country as Oklahoma and Kansas.

For the actual entry vehicle which would be carried on a flatbed truck, Dr. Morgan proposes military personnel carrier sheathed in 5-inch armor plate, complete "buttoned up" and navigated through a periscope.

Little is known about what happens at the center of a big twister. The project leaders hope they will learn how to build more tornado-resistant buildings and how to develop a more efficient warning system.

Dr. Morgan has been studying tornadoes since long before the current project started.

Auction SALE

Saturday, Oct. 16

Starts 1:00 p.m.

Will sell the following antiques and contemporary items at BREMEN, KANS. 7 miles west and 4 north of Marysville.

ANTIQU

- 1 28 in. x 42 in. x 8 ft. H.F. Whitten oak display case with 4 roll glass doors, glass top, front and sides
- 1 28 in. x 42 in. x 10 ft. Whitten Oak Display case with 4 wood doors, 5 drawers, glass top and sides
- 1 28 in. x 42 in. x 6 ft. Whitten Oak Display case with 35 drawers, glass front, top and sides
- 1 28 in. x 60 in. long x 54 in. high, Whitten Oak upright display case with glass front and sides and wood panel door
- 2 30 in. x 27 in. x 54 in. High Oak upright display cases with glass front and sides and wood doors on 28 in. x 32 in. bases
- 1 Glass counter display case with rounded glass front
- 1 28 in. x 20 in. x 60 in. glass partitioned Candy Cabinet
- 1 300 lb. Wisconsin Peerless Oak ice box
- 1 Oak Pop Cooler
- 1 8 ft. x 10 ft. tall-marble counter Oak Barber Shop Back Bar No. 8698, manufactured by Theo. Kochs Co., Chicago with drawers and cabinet
- 1 9ft. Oak Wall Coaster Ladder
- 1 10 ft. Oak Wall Coaster Ladder
- 3 Oak Top Iron bar stools
- 1 Hamilton Brown Shoe Co. Oak Shoe customer Setee
- 1 Oak Counter Needle Case
- 1 J. P. Coats 45 in. long x 26 in. wide x 36 in. high Oak Spool Cabinet
- 1 A. N. Russell & Sons Co. with 5 rack pulls and 10 tilt drawers Ribbon Case, (oak)
- 1 Wakegan Wall Paper Cutter (Patent date Aug. 19, 1900)
- 1 Enterprise No. 23 Cast Iron Cheese Cutter, patent date Aug. 6, 1901
- 1 P. Burnap & Sons Letter Press (Cast Iron)
- 1 Boye Needle Co. Metal Sewing Machine Needle and Shuttle Case
- 1 2x2 Egg Candler with lamp, pipe and mirror
- 1 Dozen glass Candy Jars
- 2 Trunks
- 1 Model 5 Standard open Remington Typewriter
- 1 No. 8 14 in. open L. C. Smith Typewriter
- 1 1 pound 4 oz. Dayton Candy Scale
- 1 Dayton Comp. Meat Scale
- 1 Simpson Merchandise and Meat Comp. Scale
- 1 4 drawer Green Circle File Cabinet
- 1 Ice Saw
- 2 Long Ice Tongs
- 2 Short Ice Tongs
- 1 Safe Guard Check Writer
- 1 Pin Press Circular Check Writer
- 1 Star Chewing Tobacco Plug Cutter
- 1 1/2 Dozen Lamp Chimneys (new)
- 1 Dozen Tall Lantern Chimneys (new)
- 1 Doz. Short Lantern Chimneys (new)
- 2 Bolt Dress goods measuring apparatus
- Stone Jars 4, 6, 8, 12, 15 & 25 gallon sizes Commodore
- 2 Open Well Oak Buckets (new)
- 3 H. Redlichs Wood Faucets (vinegar & wine barrel) (new)
- 1 A. J. Lindemann & Hoverson Company Anchor Torch
- 1 Brass Chromed Barber Shop Water Heater, 4 gal. cap. kerosene burner
- 1 Zipper (new Patent app'd for April 19-05 in England and U.S. with instruction sheet)
- 4 Red Crown Gas Pump Globes
- 4 Paper Mache Uncle Sam
- 1 Frame an J Picture of World War I Pictures with inscription: "THE FIRST THREE. Give till it hurts—they gave till they died."
- Miscellaneous Antique items: i.e. Felt & straw hats for men, ladies and children. for Mat Dillon, Festus, Harold Lloyd and Charlie Weaver etc., Hat Pins, Dress Maker pins, tatting and crochet needles, steel and celluloid; bone buttons, all new; 2 well pumps; corn planter (hand); Walking Plow — steel; and many more items.

CURRENT ITEMS

- 6 Cases 8 blocks in 7 3/4 x 7 3/4 x 3 7/8 inch Glass Insulux Blocks (new)
- 1 Case 12 block 5 3/4 inch Square Insulux Glass Blocks (new)
- 1 24 inch Stillson Pipe Wrench
- 2 Hoos
- 1 Step Ladder
- 2 Gas Filler Hoses
- 1 Platform Scale (Fairbanks-Morse) good
- 15 21 in. x 23 in. x 25 in. 1/2-inch Wood Caddies with screen door
- Many other articles too numerous to mention

Terms: Cash

RAY PRELL, owner

Don Roche, Auctioneer

Clerk: Bremen State Bank

GENUINE



CRUMBLES

This is the genuine Aureomycin produced by American Cyanamid. It's the reliable crumble to relieve stress often found with incoming cattle. Easy to use... just sprinkle on feed and your cattle will love some what they need.

LIMITED TIME

\$5.99

PER 50 LB. BAG

AUREOMYCIN CRUMBLES with Vitamins A and D added

SEE A KEY DEALER OR PHONE 913 632-2141



Clay Center Kansas

Auction SALE

MACHINERY

Ford tractor with good condition grain drill with ferrous discs
mower and sickles
IHC tractor, good condition
mounted plow
IHC tractor, good condition
sprayer on trailer
gas tank and stand
corn sheller; good condition
mill; 2 grain augers
and 4'x16'
trailer, new bale rack
with air bubble; 2 6'x6' tanks; 300 gal. water
tanks 2'x5' and 2'x6'
used

Mr. & Mrs. Milton Anderson

DUROC

RAIN OR CAN

SELLING 27 HEIFERS
40 test station boars, 15 open gilts, a few just born, tested herd of 2 bred gilts. Unrelated. An extra large selection.

Texas and Kansas State and all the other prize stock sold at our record-breaking sale.

MESSNER FARMS TELEPHONE

581	390
13,932	105
468	863
1,276	303
333	494
12,858	351
123	1,747
249	47
690	492
1,743	282
322	183
6,138	1,241
128	165
489	537
1,929	14,221
218	6,070
205	155
125	150
919	3,863
48	272
4,645	1,739
442	3,952
325	788
1,552	2,209
3,102	2,658
4,091	4,466
173	321
169	61
117	3,389
584	659
232	513
542	174
228	2,692
228	977
231	1,427
699	451
257	1,770
340	2,701
1,460	505
124	708
245	483
3,733	124
328	170
377	112
238	42,263
92	11,570
804	245
413	788
1,152	
185	
540	
332	
1,747	
2,273	
267	
427	
639	
38	
393	
49	
1,558	
131	
2,900	
890	
979	
46	
134	
44	
741	
63	
529	
10,593	
1,329	
730	
156	
1,141	
839	
1,381	
169	
921	
5,079	
134	
1,437	
734	
77	
942	
142	
17,393	
4,778	
1,135	
195	
416	
3,175	
868	
7,304	
1,120	
114	
266	
183	
1,895	
2,542	
414	
404	
130	

Red Registered
ord Dispersal

will sell at public auction at the
1 mile north of Steele City,
on Hiway 8; or 12 miles south
of Fairbury, Nebr., on Hiway 8

at., October 16
s 1:00 p.m. Lunch Served

9 HEAD
S & HEIFERS

21
OPEN HEIFERS
Coming 2 yrs. old

58
COWS
2 to 8 yrs. old

all calves vaccinated except the 20
in 1970. The above cows are bred
in 1972.

11 BULLS
old • 2 Two Years This
ALLS, YEARLING PAST
AR OLD HERD BULL

ove Cattle Will Sell Individually
in Groups To Suit The Buyer
t, Fairbury, Nebr. FOR INSPECTION ANY TIME
TERMS - CASH

& Mrs. Irl Grone
Phone 408-443-3000
National Bank, Fairbury, Clerk
Real Estate & General Farm Sales
t, Fairbury, Nebr. - Phone 408-443-3000
- Diller, Nebr. - Phone 408-443-3000
- Diller, Nebr. - Phone 408-443-3000
ken



are moving into a mobile home
will sell our household goods
misc. items at the house
1011 10th St. in Clay Center,
Nebr.

Wed., Oct. 13
Starts 12:00 Noon

range 30" range, very good
ern Auto 11 ft. refrigerator,
able door with freezer, 1 year
very good
the set; Kelvinator automatic
er; 6 piece bedroom suite
ple; bedroom suite; bed;
er; 2 chests drawers; swivel
er; sewing rocker; platform
er; small drop leaf table; 2
el tables.
ring table and 5 chairs; hall
divan and chair; odd chairs;
onal bookcase; console sewing
ine; old metal baby bed; 3
el desks; lamps; fan;
er.
depression glass; dishes;
amount of misc. small items,
antique; leaf cart;
barrow.
ery duty 2 wheel trailer with
bed, good; hand and garden
ishing equipment; small
ench.
shotgun; 2 12-gauge
ns; also many misc. items
el.
Terms: Cash Day Of Sale

MR. & MRS.
Cliff Hamilton
nt: Peoples National Bank,
Center. Auctions. Foster Kretz
on Service, Clay Center, Ph.
nville WA 6-4422.



at., October 16
s 1:00 p.m. Lunch Served

9 HEAD
S & HEIFERS

21
OPEN HEIFERS
Coming 2 yrs. old

58
COWS
2 to 8 yrs. old

11 BULLS
old • 2 Two Years This
ALLS, YEARLING PAST
AR OLD HERD BULL

Iola	6,483
Isabel	157
Iuka	237
Jamestown	237
Jannett	494
Jemore	242
Jewell	1,047
Johnson	1,120
Junction City	19,974
Kanopolis	734
Kanorado	273
Kansas City	168,957
Kechi	194
Kensington	648
Kingman	198
Kinsley	4,050
Kiowa	2,350
Kirwin	1,498
Kismet	272
LaBette	340
LaCrosse	63
LaCygne	1,018
LaHarpe	485
Lakin	1,678
Lancaster	245
Lans	1,209
Langdon	91
Lansing	2,788
Larnard	4,908
Lathrop	196
Latimer	38
Lawrence	41,815
Leavenworth	29,701
Leawood	11,440
Lebanon	505
Lebo	708
Lecompton	483
Lehigh	228
Lenexa	5,532
Lenora	485
Leon	531
Leona	90
Leonardville	479
Leoti	2,042
LeRoy	695
Lewistown	496
Liberal	14,688
Liberly	141
Licentia	168
Lincoln	1,806
Lincolnton	269
Lindsborg	1,990
Linn	499
Linwood	363
Little River	515
Logan	795
Lone Elm	70
Longford	113
Long Island	196
Longton	349
Lorraine	150
Lost Springs	141
Louisburg	1,039
Louisville	221
Lucas	493
Luray	352
Lyndon	1,159
Lyons	4,503
Macksville	499
Madison	1,099
Mahaska	156
Maize	721
Manchester	118
Manhattan	25,927
Mankato	1,359
Manter	170



FRI., OCT. 15
7:00 p.m. - Evening Sale

Cafe In Abilene

We will sell at auction our
business and contents, the Sand-
wich Inn Cafe which has been a
flourishing business for some 20
years, operating at 102 Northwest
3rd on the Viola Corner, Abilene,
Ks.

We invite any prospective buyer
to inspect this business. Don't miss
this opportunity. A small amount
of cash will put you in business.

Terms - Cash
Mr. & Mrs.
Kogler, Owners
Carl Schnell, Abilene
Auctioneer & Real Estate Broker

Saturday Morning, October 16
STARTS 10:00 A.M.

Selling at public auction at location of Tract No. 1, located 4 miles
east and 1 mile north of Hesston, Kansas, or 4 miles north of Bethel
College, 1/2 mile west and 1 north.

FARMLAND IN FOUR TRACTS

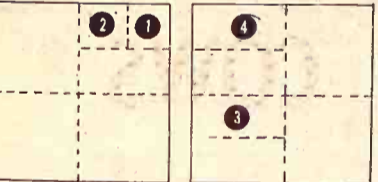

SECTION 7
SELLING SITE 4 MILES EAST OF HESSTON AND 1 MILE NORTH

TRACT NO. 1
LEGAL DESCRIPTION: NE 1/4 of the NE
1/4 of Section 7, Township 22, Range 1-E
Tract contains 40 Acres, has a large 2
house, other old buildings, lots of
shade trees, a very good place to
build a new home out in the country, close
to Newton, on a good road,
to back top. The tract is known as
Henry Bestvater homestead. 19 acres in
balance in pasture and yard.

TRACT NO. 2
LEGAL DESCRIPTION: NW 1/4 of the NE
1/4 of Section 7, Township 22, Range 1-E
Tract contains 40 Acres, all in cultivation,
of Tract No. 1.
Domestic Allotment 5.8 Acres
Grain Sorghum 3 Acres
Barley 3 Acres
Conserving 9 Acres
This land lies level, black rich soil, a choice
tract of land.

TRACT NO. 3
LEGAL DESCRIPTION: N 1/2 of the SW
1/4 of Section 8, Township 22, Range 1-E
Tract contains 77 acres cropland, all in
cultivation.
1972 Domestic Allotment 9.4 Acres
Grain Sorghum 10.0 Acres
Barley 20.0 Acres
This land lies level, rich bla k soil, a choice
tract of land.

TRACT NO. 4
LEGAL DESCRIPTION: N 1/2 of the NW
1/4 of Section 8, Township 22, Range 1-E
Tract contains 75 acres, all in cultivation
except a 1.8 acres in the NW corner.
1972 Domestic Allotment 11 Acres
Grain Sorghum 6 Acres
Barley 5 Acres
Conserving 16 Acres
This land lies level except for a small creek
that cuts through the NW corner. A real
good tract of land.

TERMS: SELLERS will pay all 1971 taxes.
MINERAL RIGHTS: Buyer and go to Purchaser
ABSTRACTS: SHOWING: merchantable title will be furnished.
20% Down day of sale, balance in 60 days from date of sale or
upon approval of title. Money to be received at The Register Loan
& Abstract Co., Hesston, Kansas. Statements made Day of sale
will take precedence over any other statements.

Bestvater Estates, Sellers
W. E. Register, Executor
E. Reimer, Auctioneer & Real Estate Broker, Goessel, Kansas

Maple Hill	344
Mapleton	119
Marion	2,258
Marquette	566
Marysville	3,881
Matfield Green	86
Mayetta	249
Mayfield	126
McCracken	388
McCune	553
McDonald	328
McFarland	241
McLouth	616
McPherson	11,085
Meade	1,944
Medicine Lodge	2,557
Melvern	446
Menlo	891
Meriden	465
Merriam	11,199
Milam	178
Mildred	45
Milford	350
Miltonvale	244
Mineral	237
Minneapolis	2,026
Minneola	651
Mission	8,436
Mission Hills	4,222
Mission Woods	194
Moline	633
Montezuma	641
Moran	575
Morganville	305
Morland	384
Morrill	219
Morrowville	219
Moscow	776
Mound City	1,265
Moundridge	403
Mound Valley	776
Mound Hope	403
Mulberry	583
Mullinville	649
Mulvane	374
Munden	3,058
Muscolah	134
Narka	230
Nashville	105
Natoma	129
Neodesha	657
Neosho Falls	184
Neosho Rapids	75
Ness City	1,859
Nezawaka	232
New Albany	75
New Cambria	170
New Sirawn	164
New Union	15,653
Newton, North	707
Nickerson	1,372
Niotaze	96
Norcatul	307
Norton	3,742
Nortonville	721
Norwich	493
Oak Hill	493
Oakley	42
Obornville	2,436
Offerle	2,514
Ogden	292
Oketo	2,166
Olathe	17,920
Oliver	64
Olmitz	727
Olpe	458
Olsburg	149
Onaga	800
Onionville	114
Osage City	2,769
Osawatimie	4,886
Osborne	2,090
Oskaloosa	1,008
Oswego	2,231
Otis	431
Ottawa	10,623
Overbrook	796
Overland Park	79,549
Oxford	1,056
Ozawkie	162
Palco	417



Saturday, Oct. 23
Machinery At 9:30 a.m.
Farmland At 11:00 a.m.

1 mile north and 1 mile west of LINDSBORG, KANSAS
440A FARMLAND; Livestock, Machinery, Tools,
Household Goods and Antiques.

- HOUSEHOLD GOODS -

Emerson Portable TV, Electric Clothes Ironer, Apartment Size Refrigerator, RCA Radio & Record Player, Hoover Upright Sweeper,
Large Circulating Gas Heater, 2 Small Gas Heaters, Tables, Chairs, 3 piece Bedroom Suite, 3ed, Dresser, Chest of Drawers, Lamps,
Carpets, Fan, Cooking Utensils, Dishes, TV Antenna & Pole, 500 gal. Propane Tank, and dozens of other household items.

- ANTIQUES - COLLECTORS ITEMS -

Wicker Baby Buggy, Baby Playpen, Lamps, Lanterns, Tea Kettles, Old Coils, Pot Belly Stove, Wood Cook Stove, Small Wood Stove,
Copper Boiler, Crocks & Jugs, Victrola, Corn Shellers, Hand Corn Planters, Churns, Old Car Lamps, Coffee Grinder, Clock Shelf,
Horse Collars, Old IHC & JD Gas Engines, Grindstones, Buggy Shaft & Pole, Antique Pump Organ with Mirror, Wood Ice Box,
Insulators, Jars, Folding Wood Bed, 2 Seat Buggy in Excellent Condition, and dozens of other Antique Items.

- MACHINERY - TRUCKS -

1955 Case 400 Diesel Tractor, 1952 Case 'D' Tractor, 1951 Case 'DC' Tractor, 1962 Chevrolet 1/2 ton Pickup-4 speed, 1951 GMC 1 1/2
ton Truck with grain & stock racks-underbody hoist, Case 3-16 Plow, Case 2-14 Plow, Case Single Row Field Cutter & Hay Attachment,
Loader to fit Case Tractor, IHC 16-8 Grain Drill, Side Delivery Rake, 3-2-row Cultivators, 2-4 section Drag Harrows, IHC 2 row planter,
No. 9 IHC 10' Disc, Case Ensilage Blower, Springtooth, Baldwin Pull Type Combine, IHC Corn Binder, Mounted JD Cultivator, 7' JD
Trail Mower, 4 wheel Bale Wagon, 2 wheel Tractor, Jayhawk Stacker, Tractor Post Hole Digger, Other old machinery including Wheat
Binder, 3 Sulky Rakes, Etc., Sprayer & Booms, Other miscellaneous machinery, Slide in Steel Stock Rack for Pickup, Manure Spreader.

- TOOLS - MISCELLANEOUS -

Lincoln 180 A Welder, Acetylene Welding Outfit & Bottle Cart, Electric Drill, Vise, Anvil, Forge, Chain Hoist, Air Compressor, Grinder
Jacks, Chains, Ladder, Extension Cords, Table Saw, Wright Power Saw, Mechanics & Carpenter Hand Tools of all kinds, Shovels, Pitchforks,
2 Hydraulic Cylinders, 2 stock Tanks, Pump Jack & Motor, Tank Heater & Propane Bottle, Tires, Wheels, 2 Gas Tanks on Stands, Drive
Belt, Several Steel Gates, New Roll Fencing, Wire Electrical Wire, Railroad Ties, Vet Supplies, Calf Puller, Homemade Calf Cradle &
Squeeze Chute, Tin, Lumber, Iron, 2 Grain Augers with motors, Grain Leg & Hopper, Homemade Silo Unloader, Wheel Weights, Lots of
Scrap Iron, Pipe, Junk Machinery, Platform Scale, Feed Bunks, and dozens of items too numerous to list. 3 Buildings to be moved,
Large Iron Oil Field Tank used for grain storage.

- LIVESTOCK -

40 Hereford Stock Cows-3 to 8 years old, bred to registered Hereford Bulls to start calving Feb. 1st; 6 coming 2 yr. old Hereford
Heifers (3 registered); 2 Registered Hereford Bulls (3 & 7 yr. old). This is one of the outstanding cow herds in McPherson Co., all
tested and will be sold in small lots. A real opportunity to buy the best.

- FEED -
Several Hundred Bales of Alfalfa and Prairie Hay, 30 Bales of Straw

- REAL ESTATE -
440 acres
Real Estate sells at 11:00 a.m.

Tract No. 1: S 1/2 of the SW 1/4 Section 6, W 1/2 of the N 1/2 of the SW 1/4 Section 6, 17-3 McPherson County, Kansas, 120 Acres,
more or less, Improved with Modern 2 Story 4 Bedroom House, Plenty of Water, Silo, Cattle Sheds, Good Corral, Shop, Double
Garage and other buildings, 88 Acres Farmground (16 in Alfalfa), 7 Acre Hay Meadow, 21 Acres Pasture, Balance Farmstead,
Excellent location near good college and church town. 1/3 of growing wheat to buyer. Possession of buildings & spring ground
November 1, 1971. 1971 and all previous years taxes paid by sellers.

Tract No. 2: S 1/2 of Section 9, 17-2 McPherson County, Kansas, less Tract 390'X390' in NW corner. All in excellent grass,
Plenty water, good fences, good loading facilities on all weather road. One of the outstanding pastures in this area.
Immediate Possession - 1971 and all previous years taxes paid by sellers.

TERMS ON REAL ESTATE-25% DOWN DAY OF SALE, BALANCE UPON PRESENTATION OF MERCHANTABILITY TITLE

All statements given sale day take precedence over printed matter.
To inspect Real Estate prior to sale date contact auctioneer

TERMS ON PERSONAL PROPERTY-CASH

LEROY S. JOHNSON ESTATE, Sellers
SALE CONDUCTED BY
ROGER A. JOHNSON & SON, Auctioneers - Salina, Kansas - 913 823-9306
B. ANDERSON, Clerk

Palmer	158
Paola	5,387
Paradise	154
Park	184
Parker	244
Parkerville	30
Parsons	12,065
Partridge	314
Pawnee Rock	451
Paxico	234
Peabody	1,525
Penafloa	41
Perry	637
Perru	481
Phillipsburg	3,539
Pittsburg	20,300
Pleasant	891
Plainville	2,726
Pleasanton	1,316
Plevna	131
Pomona	675
Porris	180
Portis	531
Powhattan	115
Prairie View	200
Prairie Village	29,498
Pratt	6,717
Prattville	142
Preston	208
Pretty Prairie	593
Princeton	209
Proctor	698
Quenemo	462
Quinter	896
Radium	58
Ramona	148
Randall	186
Ransom	135
Randolph	436
Rantoul	215
Raymond	141
Reading	254
Redfield	148
Republic	258
Reserve	146
Rexford	238
Richfield	105
Richmond	507
Riley	709
Robinson	313
Roland Park	9,756
Rolla	402
Rose Hill	156
Roseland	109
Rossville	906
Rozel	262
Rush Center	236
Russell	5,788
Russell Springs	85
Sabetha	2,603
St. Francis	1,732
St. George	261
St. John	1,451
St. Marys	1,576
St. Paul	853
Salina	37,925
Satanta	1,237
Savonburg	128
Sawyer	151
Sc	

How Kids Placed At National Junior Show At Wichita

MARKET BARROWS
Poland China — Shelley Wolgamott, Hardner, first; Dwane Dick, Burriton, second and fourth; David Weber, Valley Center, third and Rick Ebert, St. George, fifth.

Lightweight Duroc — Noralee Nagel, Valley Center, first; Courtney Atwell, Ulica, second; Craig Good, Manhattan, third; Geoff McCurry, Mount Hope, fourth and Brad Butler, Eureka, fifth. Heavyweight Duroc — Donna Clark, Sedgwick, first; Craig Good, second; Dwayne Messner, Caney, third and fifth, and Michael Wreath, Belleville, fourth.

Spotted — Cindy O'Neal, Sedgwick, first; Dennis Woods, Clearwater, second; Cathy O'Neal, Sedgwick, third and fifth, and Randy O'Neal, Sedgwick, fourth.

Lightweight Hampshire — Rick Weir, Gueda Springs, first; Richard Barth, Wichita, second; Patsy Martin, Howard, third; Jim Woods, Clearwater, fourth, and Rick Ebert, St. George, fifth. Heavyweight Hampshire — George Frey, Satanta, first and second; Rick Weir, Gueda Springs, third; Tom Russell, Howard, fourth and Richard Barth, Wichita, fifth.

Berkshire — Shelley Wolgamott, Hardner, first; David Weber, Valley Center, second; Charla Wolgamott, Hardner, third; Thomas M. Ayers, Dodge City, fourth, and Terry Hargett, Kiowa, fifth.

Yorkshire — Brad Lauer, Hope, first, second and third; Doug Busby, St. Francis, fourth and Jerome Anglemeyer, Augusta, fifth.

COMBINES
1953 JD 55, solid machine \$450
14' pickup reel for JD 55, right hand drive \$185
14' pickup reel for JD 55, left hand drive \$195
These pickup reels work in down milo
MH Super 92 16' combine
Two row JD No. 210 corn head, good condition. Hookup for 55 Case 3 row 30" cornhead

CHOPPERS
We have an excellent stock of good used choppers at prices that can save you money
JD 34 chopper with pickup & head.
JD No. 12 with single row head. Little use — a lot of good work left in this one.
Heavy duty Gehl chopper king with 1-row head, tremendous capacity.
JD No. 6 chopper with 1-row head
2-row Gehl chopper — Bargain \$375
2 row wide head for 38 JD chopper. Excellent condition. One year old.
1 Row head for 38 chopper.

TRACTORS
2 - 1968 4020 John Deeres
Minneapolis Moline on propane, excellent
Massey 98 Std. with GMC diesel engine, real power plant
IHC 706 gas tractor, wide front, 18.4x34 tires
IHC 460 gas with new engine
JD 2510 gas, fully loaded, excellent loader tractor \$3850
JD 70 diesel, wide front end, excellent condition.
IHC 350 diesel, power steering with hyd. bucket loader
We can make delivery now and waive interest and carrying charges until March 1972.

MISCELLANEOUS
JD BWA 13'10" disc, good
2 Krause 13-ft. discs, real good condition
Used 168 Kirschman fertilizer att., late style \$275
JD 14x7 full press drill with discs. \$650. Excellent condition.
IHC 1610 drill with fertilizer, real good \$625
Oliver side delivery rake, good \$265
JD 3 pt. 3x14 plow \$250

NEW MACHINERY BARGAINS
JD 13' TWA disk harrow, 24" blades. List \$2500. Our price \$1975

WE ARE DEALERS FOR
Bear Cat Grinders
Mott Mowers
GB Loaders
Servis Equipment
Flex King Plows
BMB Rotary Cutters
Lilliston Rolling Cultivators
McCulloch Saws
Concordia Tractor Inc.
CH 3-3381 Concordia, Kans.

Complete Holstein Dispersal

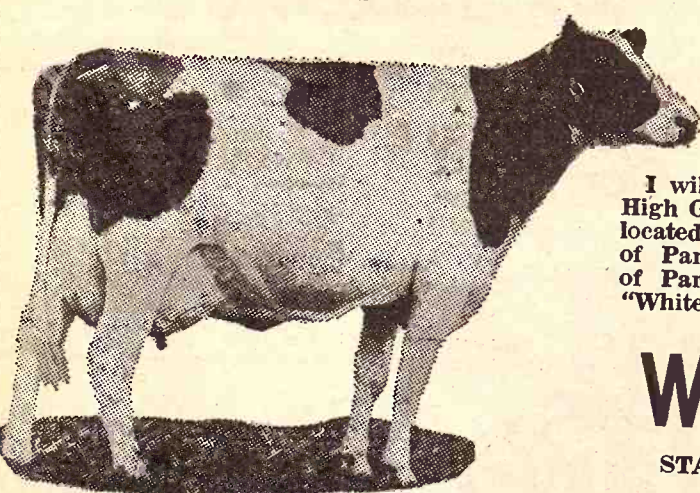

I will sell at public auction my entire herd of High Grade Holstein Cows & Heifers on the farm located 6 1/4 miles west of Highway 50 & 17 junction of Partridge; or 1/2 north & 2 1/4 west of the of Partridge; or 1/2 north & 2 1/4 west of the "White Side" elevator.....

WED., OCT. 20
STARTS 1:00 P.M. LUNCH SERVED

SELLING 45 HOLSTEINS

12 cows in heavy production
5 cows freshened in the last 60 to 120 days
7 cows dry, due to freshen in next 30 days
4 cows dry, due to freshen in next 60 days
One Nurse Cow
One cow due to freshen by sale day

All bred cows carry service of ABS "Westside" Seaman No. 1879
12 "SEAMAN" DAUGHTERS SELL IN THIS AUCTION

1 heavy springer due by sale day, bred to "Bootmaker" No. 1881
7 springer heifers due to freshen from Feb. to June, 1972, bred to R Maple No. 1883
2 yearlings (Seaman Daughters) One yearling out of "Lancer" No. 1866
One Heavy springer sired by "Statesman" No. 1862
Two Seaman daughters, born last July and August
Rolling Herd Average: 13,571 Milk, 519 Fat. Butter Fat Average 3.81. Individual cows with M.E. 19,710 lbs. of milk, 782 lbs. of butter fat. Here is an outstanding young herd of cows, on DHIA, APS Breeding throughout. Every head raised on this farm, herd started in 1944. These are very gentle cows, good uddered, most of the cows are young. TB & Bangs Tested. Complete records furnished day of sale.

758 POUNDS MPI MILK BASE
— OWNER —
Henry A. Miller
— AUCTIONEERS —
ED REIMER
Goessel 316 367-2373
FLOYD GEHRING
Moundridge 316 345-8195
John Carlin, Smolan, Kansas, Announcements & Sale Information
Clerks: Mr. & Mrs. Robert Reimer

Lightweight Hampshire — Thomas, Garden City, 1st; Duane J. Wedel, 2nd; Duane J. Wedel, 3rd; Duane J. Wedel, 4th; Duane J. Wedel, 5th.
Heavyweight Hampshire — Ebert, St. George, 1st; Millie Thomas, Garden City, 2nd; Doug Able, Moundridge, 3rd; Dwight Wedel, 4th; Thomas, 5th.
Pens of Three — Ken Ebert, 1st; Doug Able, 2nd; Gave Collins, 3rd; Gave Collins, 4th; Gave Collins, 5th.
Pens of Five — Riley, 1st; Gave Collins, 2nd; 3rd; 4th; 5th.
Lightweight Suffolk — Gail Collins, 1st; Judy Allen, Hardner, 2nd; Duane Wedel, 3rd; Jim Wyan, 4th; Duane Wedel, 5th.
Lightweight Crossbred — Duane Wedel, 1st; Cheri Wyan, 2nd; Duane Wedel, 3rd; Duane Wedel, 4th; Duane Wedel, 5th.
Ebert, 1st; Janet Stroda, 2nd; Ken Ebert, 3rd; Michael H. Stroda, 4th; Gave Collins, 5th.
BRED AND RESERVE CHAMPIONS
Shropshire — Cheryle Tomlin, 1st; Gatz, 2nd; Southdown — Dwight Wedel, 1st; Gatz, 2nd; Dorset — Clifford McKinney, 1st; Kerley, 2nd; Hampshire — Ken Ebert, 1st; Thomas, 2nd; Suffolk — Gail Collins, 1st; Crossbred — Ken Ebert, 1st; Stroda, 2nd.

COMMERCIAL SHORTHORN & POLLED SHORTHORN SALES
TUESDAY, OCT. 19 at 2 p.m. — 250 head sell in conjunction with regular weekly auction at Holton sale barn, Holton, Mo.
WEDNESDAY, OCT. 20 at 1:00 p.m. — 800 head sell at Farmers & Ranchers Sale Barn, old US 40 west, Salina, Mo.
TUESDAY, OCT. 21 at 1:00 p.m. — 800 head sell at WaKeeney sale barn, WaKeeney, Kansas.
These cattle will be mostly light weight steer & heifer calves. Some are crossbred. Also some feeder cattle and a few cows will be consigned at this time.
For more information, contact:
MILT NAGELY, Sale Manager Abilene, Kansas
Phone 913 479-5533

We Know — Prices Will Be Higher!!

Brand New 4020 JD diesel tractor, fully equipped, at 1970 price
John Deere 24T baler
John Deere 122 Chuck Wagon
John Deere 227 Gyramor, 5 foot
John Deere 4000 double offset disc harrow, 127" cut, 24" cone disks, scrapers & furrow filler. — You Can Save
John Deere 110 wudd chisel, 10' \$630
Grain-O-Vator Model 55 with airplane tires, end gate. Save \$250
John Deere B, 1952, starter, lights, powertrol, good \$450
Ford 6000 diesel tractor, 1963 Model \$2295
Allis Chalmers WD 45 with wide front end \$795
S&H forage wagon, 2 wheel \$395
JD R spreader, exceptionally clean \$450
Two 18.4x26 combine tires, tubes & wheels, fit John Deere & Massey. Nearly new \$400
John Deere 55 combine with Hercules engine — SALVAGE \$11.45
Bale wire — 6500 — American made — box \$10.75
Barb wire — 80 rod — American Made \$1.07
5 1/2' steel T posts \$23.95
32" field fence — 832-6-12 1/2 \$38.95
39" field fence — 936-6-11
CALL COLLECT 238-4103
JOE BOWMAN — JUNCTION CITY — BUD ANDERES
BOWMAN'S
GMC TRUCKS — JOHN DEERE
Your Junction City—Manhattan Area John Deere Dealer

Staff Changes In 4H Foundation



RETIREMENT, JOB SHIFTS IN 4H

Kansas 4-H foundation staff changes have the attention of Dolph Simons, Sr., Lawrence, chairman of the Foundation Board of Trustees, seated left, and members of the Foundation staff. Effective November 1, J. Harold Johnson, seated, right, retires as executive director and assumes duties of field representative. Merle Eyestone, associate director, standing right, is the new executive director, and William M. Riley, Jr., standing left, continues as associate director with added responsibilities.

Changes in the Kansas 4-H Foundation staff, effective November 1, include the appointment of a new executive director, establishment of a field representative position, additional responsibilities for the associate director, and the retirement of the Foundation secretary and assistant treasurer.

Merle Eyestone, associate director for the past 10 years, becomes the executive director. He succeeds J. Harold Johnson who retires from administrative duties to become field representative after serving as executive director of the Foundation since it was established in 1952. Miss Erna Bly is retiring as Foundation secretary and assistant treasurer. William M. Riley, Jr., continued as associate director with additional responsibilities.

In announcing the staff changes, Dolph Simons, Sr., Lawrence, chairman of the Foundation board of trustees comments, "Both Eyestone and Riley have the ability and the

background to carry on with the program of the Kansas 4-H Foundation. They have an important part in developing Rock Springs Ranch, which perhaps is the outstanding 4-H facility in the nation. They have the confidence and respect of the leaders of the highly successful Kansas State University Cooperative Extension Service.

"4-H has benefited greatly from the leadership of J. Harold Johnson who is entitled to ease up after 19 years of devotion to the Foundation program. The young people of Kansas are fortunate to have Eyestone and Riley to take his place. We have every reason to anticipate substantial growth in the scope and influence of the 4-H program in the years ahead."

Eyestone, a former Leavenworth County 4-H member, is a Kansas State University graduate and earned a Master's Degree and PhD Degree in adult education from the University of Wisconsin. He served as Shawnee County Extension 4-H agent from 1947 to 1960. As Foundation associate director, Eyestone was also director of Rock Springs Ranch, state 4-H center south of Junction City.

Riley, who joined the Foundation staff in 1968, will continue as associate director. He will be Rock Springs Ranch manager and director of 4-H camping facilities, and managing editor of the Kansas 4-H Journal, published by the Foundation.

Riley is a former Washington County 4-H'er and a KSU graduate. He was a teacher and coach in Junction City and Salina schools before coming to the Foundation staff.

Johnson was the first county Extension 4-H agent in Kansas, serving in Sedgwick County before joining the state 4-H staff at KSU in 1935. A KSU graduate, Johnson has a Master's Degree from George Washington University. He served the Kansas 4-H program for 44 years and will continue on a limited time basis as field representative for the Foundation.

Miss Bly completes 37 years of service to the Sunflower State 4-H program as she retires. She was a member of the KSU 4-H department secretarial staff before joining the Foundation staff in 1958.

Manhattan Commission Co.

STARTING TIME
12:00 NOON

SALE EVERY
Thursday

Again we had a very large run of cattle for our sale last Thursday, October 7, with all classes of cattle selling at active to stronger prices. The lighter weight steer calves were considerably higher than they have been, with good, thin yearlings also finding a very good outlet.

We are expecting a large run of cattle at our sale this Thursday, Oct. 14. If you have cattle to sell, get in contact with some of us or bring them in and we'll have plenty of buyers for all classes of cattle.

Following is a partial listing of our sale last Thursday:

STOCKER & FEEDER CATTLE

Simon, Olsburg	3 wf str	577 @ 37.20
Duane Sanneman, Palmer	4 bwf str	578 @ 37.00
Willard Krause, Eskridge	4 wf str	628 @ 36.40
Delbert Gieger, Allen	5 blk str	587 @ 36.00
K&G Cattle Co., Maple Hill	2 bwf str	610 @ 35.70
Marion Leeds, Council Grove	8 bwf/blk st	615 @ 35.00
J. Riffie, Manhattan	26 wf str	676 @ 34.90
Keith Arretter, Rossville	8 bwf str	611 @ 34.80
John Allen, Eskridge	4 mixed str	706 @ 34.60
E. J. Boyle, Vermillion	49 mix str	583 @ 34.60
W. J. Sharp, Riley	2 wf str	697 @ 34.30
E. J. Boyle, Vermillion	40 mix str	660 @ 34.25
R. J. Riatt, Wamego	5 b/bwf str	689 @ 34.00
W. Warren, Eskridge	14 blk/bwf st	771 @ 33.90
W. Warren, Eskridge	22 b & wf st	754 @ 33.80
John Allen, Topeka	1 blu rn str	700 @ 33.70
John Allen, Eskridge	5 b/bwf, wf	674 @ 33.20
W. J. Fisher, Alta Vista	1 wf bri str	880 @ 33.10
W. Warren, Eskridge	3 wf str	961 @ 33.00
G. S. Schultz, Alma	31 wf str	868 @ 32.95
W. J. Fisher, Alta Vista	7 bwf str	800 @ 32.80
K&G Cattle Co., Maple Hill	29 hfs	596 @ 32.60
R. J. Riatt, Wamego	10 char str	876 @ 32.50
Willard Kraus, Manhattan	14 wf hfs	582 @ 32.50
Bob Wallick, Topeka	28 wf hfs	620 @ 32.40
Cliff Barry, Manhattan	3 bwf hrn str	691 @ 32.40
Bob Wallick, Topeka	5 bwf hfs	679 @ 32.30
Howard Olson, Dwight	4 wf str, 1rn	951 @ 32.15
Henry Mill, Clay Center	4 blk str	835 @ 32.00
W. J. Sharp, Riley	6 wf hfs	695 @ 31.70
W. J. Sharp, Riley	9 mix hfs	577 @ 31.70
W. J. Sharp, Riley	8 blk hfs	600 @ 31.60
W. J. Sharp, Riley	2 bwf hfs	652 @ 31.60
W. J. Sharp, Riley	8 blk hfs	600 @ 31.60
W. J. Sharp, Riley	2 wf hfs	597 @ 31.10
L. V. McClure, Tescott	1 blu rn hfr	645 @ 30.25
L. V. Meinhardt, Paxico	4 wf hfs	861 @ 30.00
John Weyrouck, St. Marys	8 blk str	915 @ 30.00
John Weyrouck, St. Marys	1 holst str	775 @ 27.20
W. J. Fisher, Alta Vista	36 holst str	961 @ 26.95
W. J. Fisher, Alta Vista	30 holst str	980 @ 26.85
W. J. Fisher, Alta Vista	5 holst str	984 @ 26.80
W. J. Fisher, Alta Vista	5 holst str	594 @ 26.60
W. J. Fisher, Alta Vista	1 holst str	660 @ 26.50
W. J. Fisher, Alta Vista	9 grn/red str	905 @ 26.40
W. J. Fisher, Alta Vista	2 swiss str	740 @ 25.10

STEER CALVES

Herman Neff, Alma	1 b/bf str	325 @ 43.75
K&G Cattle Co., Maple Hill	5 wf str	288 @ 43.25
Willard Kraus, Eskridge	23 wf str	393 @ 42.50
Desmar Hoffman, St. George	5 blk str	452 @ 42.50
Paul Griffin, Manhattan	1 wf str	330 @ 42.25
Mark Torrey, St. George	3 wf str	388 @ 42.25
Herman Neff, Alma	2 blk str	413 @ 42.00
James Bassett, Topeka	10 wf str	395 @ 42.00
George Florence, Alta Vista	3 wf str hrn	373 @ 41.40
Ross Swenson, Council Grove	18 blk str	422 @ 41.30
Leather & Peat, Manhattan	13 b/bwf str	385 @ 40.90
G. A. Noll, Westy & D. Umschied	3 wf str	441 @ 40.75
Willard Kraus, Eskridge	5 bwf/brkl str	408 @ 40.50
Paul Griffin, Manhattan	7 blk str	450 @ 40.10
George & Lloyd Florence, Alta Vista	6 b/bwf str	437 @ 40.00
Donald Winter, Frankfort	5 wf str	476 @ 39.80
Alfred Titus, Cottonwood Falls	4 wf str	438 @ 39.75
Cliff Barry, Manhattan	7 b/bwf str	473 @ 39.75
Curtis Osbourn, Clay Center	3 wf str	443 @ 39.70
Umschied Bro. Farms, Flush	11 wf str	483 @ 39.40
E. J. Boyle, Vermillion	3 wf str	491 @ 39.10
Mark Torrey, St. George	6 wf str	497 @ 39.10
James Bassett, Topeka	10 wf str	478 @ 39.00
Desmar Hoffman, St. George	5 b/bwf str	453 @ 39.00
Phil Stamm, Westmoreland	20 blk str	514 @ 38.20
Willard Kraus, Eskridge	4 wf str	478 @ 38.10
W. J. Fisher, Alta Vista	3 wf str	526 @ 38.00
Art Miller, Alma	3 wf str	483 @ 37.90
G. A. Noll & Don Umschied	4 wf str	476 @ 37.80
G. A. Noll & Don Umschied	7 wf str	560 @ 37.70

James Bassett, Topeka	2 rd nk str	475 @ 37.60
Leroy Younggren, Council Grove	2 str	497 @ 37.25
Alfred Titus, Cottonwood Falls	16 wf str	569 @ 37.20
James Bassett, Topeka	7 wf str	552 @ 37.20
Mark Torrey, St. George	2 wf str	537 @ 37.15
Curtis Osbourn, Clay Center	5 wf str	544 @ 37.10
Tom Duncan, Westmoreland	4 wf str	566 @ 37.10
J. D. Picotet, Alta Vista	2 blk str	543 @ 36.70
Richard Hoft, Wheaton	4 wf bulls	431 @ 36.70
Marion Leeds, Council Grove	9 b/bwf str	562 @ 32.40
K&G Cattle Co., Maple Hill	1 wf str	225 @ 46.25

HEIFER CALVES

G. A. Noll & Don Umschied	3 wf hfs	383 @ 35.70
James Bassett, Topeka	5 bwf hfs	430 @ 35.50
George & Lloyd Florence,	19 b/bwf hfs	367 @ 37.30
Umschied Bro. Farms, Flush	2 wf hfs	415 @ 35.25
Umschied Bro. Farms, Flush	14 wf hfs	487 @ 35.10
Noel Wayman, Eskridge	4 bwf hfs	461 @ 34.90
Tom Duncan, Westmoreland	3 bwf hfs	483 @ 34.80
Donald Winter, Frankfort	3 wf hfs	468 @ 34.40
Alfred Titus, Cottonwood Falls	27 wf hfs	511 @ 34.20
Mark Torrey, St. George	7 wf hfs	488 @ 34.10
Ross Swenson, Council Grove	6 blk hfs	402 @ 34.00
Paul Griffin, Manhattan	11 blk hfs	375 @ 34.00
Tom Duncan, Westmoreland	10 wf hfs	525 @ 34.00
Clint Ahlstrom/Mrs. R. Putman	3 blk hfs	401 @ 33.90
Willard Kraus, Eskridge	2 bwf hfs	425 @ 33.75
E. J. Boyle, Vermillion	10 wf hfs	465 @ 33.30
Marion Leeds, Council Grove	3 blk/bwf h	396 @ 33.25
Ross Swenson, Council Grove	2 blk hfs	522 @ 33.20
Duane Sanneman, Palmer	6 bwf hfs	520 @ 33.20
Merle & Ray Whitlock, Elmdale	6 wf hfs	460 @ 33.10
Curtis Osbourn, Clay Center	5 wf hfs	450 @ 33.00
Willard Kraus, Eskridge	3 wf hfs	543 @ 32.90
Alfred Titus, Cottonwood Falls	6 char hfs	555 @ 32.90
Delbert Gieger, Alma	6 b/bwf hfs	510 @ 32.80
Bob Wallick, Topeka	11 bwf hfs	565 @ 32.65
Curtis Osbourn, Clay Center	6 wf&rn hfs	549 @ 32.40
Dick Patterson, Dwight	2 char hfs	567 @ 31.20
Chester Rhodes, Allen	5 wf hrn hfs	423 @ 30.40
Ricky Hodges, St. George	1 b hfr	445 @ 30.10
W. J. Inskeep, Wamego	1 red hfr	515 @ 30.00

Additional heifer calf listings:

Clint Ahlstrom & Mrs. R. Putman	5 blk bulls	475 @ 37.75
Paul Griffin, Manhattan	1 blk hfr	320 @ 37.10
Willard Kraus, Eskridge	11 wf hfs	352 @ 36.00
Walt Dockins, Wamego	1 wf hfr	405 @ 35.00
Art Miller, Alma	2 wf hfs	480 @ 34.90
Phil Stamm, Westmoreland	3 wf hfs	430 @ 34.90
Dale Soelter, Wamego	3 wf hfs	436 @ 34.00
Dale Soelter, Wamego	3 wf hfs	437 @ 34.10
Dale Soelter, Wamego	2 red hfs	420 @ 34.00

BULLS

ZJ Ranch, Manhattan	1 wf hrn bull	1205 @ 27.50
Howard Glessner, Dwight	1 wf bull	1390 @ 27.50
Charles Parker, Manhattan	1 wf hrn	1315 @ 27.40
L. M. McClure, Tescott	1 blk bull	1135 @ 27.30
ZJ Ranch, Manhattan	1 wf hrn	1495 @ 27.25
George Florence, Alta Vista	1 wf bull	1350 @ 26.90
Larry O'Conner	1 wf hrn	1405 @ 26.70
ZJ Ranch, Manhattan	1 wf hrn	1720 @ 26.70
Tom Duncan, Westmoreland	1 wf bull	1535 @ 26.60
Dick Patterson, Dwight	1 char bull	970 @ 25.70

COWS

E. J. Meinhardt, Paxico	1 wf cow	1255 @ 23.90
Dick Patterson, Dwight	1 char cow	1210 @ 23.80
K&G Cattle Co., Maple Hill	5 wf cows	966 @ 23.00
John Allen, Eskridge	1 blu rn cow	1045 @ 23.00

Auctioneers: Joe Raine and C. J. Estes

Lynette Hodges, St. George	1 holst cow	1245 @ 23.00
L. C. Day, Council Grove	1 wf cow	865 @ 22.90
John Weyrouck, St. Marys	3 holst cows	1219 @ 22.80
Merle & Ray Whitlock, Elmdale	1 wf cow	945 @ 22.80
Paul Toburen, Olsburg	1 blk cow	675 @ 22.75
John Weyrouck, St. Marys	1 swiss cow	1200 @ 22.70
Loren Hodges, St. George	1 holst cow	1120 @ 22.60
John Weyrouck, St. Marys	1 holst cow	1460 @ 22.60
Steere Dairy, Alta Vista	1 holst cow	1370 @ 22.50
John Weyrouck, St. Marys	1 swiss cow	1585 @ 22.50
Dwight Schrader, Alta Vista	1 holst cow	1540 @ 22.30
Steere Dairy, Alta Vista	1 holst cow	1265 @ 22.30
Ernest Boyle, Axtell	1 blk cow	890 @ 22.20
K&G Cattle Co., Maple Hill	4 wf cows	892 @ 22.20
Umschied Bro. Farms, Flush	1 wf cow	1365 @ 22.20
Marvin Leeds, Council Grove	1 holst cow	1180 @ 22.00
Ernest Boyle, Axtell	1 blk cow	1065 @ 21.90
John Allen, Eskridge	1 blk spt	1015 @ 21.90
Ralph Weller, Manhattan	1 wf cow	965 @ 21.80
John Allen, Eskridge	1 wf cow	920 @ 21.80
Umschied Bro. Farms, Flush	1 wf cow	975 @ 21.80
L. C. Day, Council Grove	2 wf cows	800 @ 21.70
C. B. Scritchfield, Manhattan	1 holst cow	1170 @ 21.70
Lynette Hodges, St. George	1 holst cow	1380 @ 21.70
Julius Lintz, Wamego	1 wf cow	1130 @ 21.60
Merle & Ray Whitlock, Elmdale	1 brin cow	930 @ 21.50
John Allen, Eskridge	1 blk spot	1075 @ 21.40
John Allen, Eskridge	1 wf cow	1120 @ 21.30
L. C. Day, Council Grove	1 wf cow	1055 @ 21.30
John Allen, Eskridge	1 wf cow	1070 @ 21.20
Paul Griffin, Manhattan	1 wf hrn	1020 @ 21.20
Raymond Hasenbank, Alma	1 wf cow	1055 @ 21.10
Umschied Bro. Farms, Flush	2 wf cows	1060 @ 21.10
K&G Cattle Co., Maple Hill	1 wf cow	710 @ 21.00
Cliff Barry, Manhattan	1 wf cow	1215 @ 20.90
Dave Schurle, Manhattan	1 jer cow	1185 @ 20.80
Dale Merritt, Manhattan	1 wf cow	1165 @ 20.80
Cliff Barry, Manhattan	1 wf cow	1290 @ 20.80
Umschied Bro. Farms, Flush	2 wf cows	1040 @ 20.70
L. C. Day, Council Grove	1 red cow	950 @ 20.40
L. C. Day, Council Grove	1 wf cow	1050 @ 20.30
C. B. Scritchfield, Manhattan	1 holst cow	1220 @ 20.30
Raymond Hasenbank, Alma	1 red brkl	1230 @ 20.30
L. C. Day, Council Grove	2 wf cows	1080 @ 20.20
Phill Stamm, Westmoreland	1 wf cow	1185 @ 20.10
Alfred Titus, Cottonwood Falls	1 wf bri	1110 @ 20.10
Umschied Bro. Farms, Flush	1 wf cow	1125 @ 20.00
Gary Jaymes, St. George	1 guern cow	865 @ 19.90
W. F. Inskeep, Wamego	1 red cow	1000 @ 19.80
L. C. Day, Council Grove	1 red cow	970 @ 19.80
Willard Kraus, Eskridge	1 wf cow	1070 @ 19.70
James Bassett, Topeka	2 wf rn cows	922 @ 19.50
L. C. Day, Council Grove	1 red rn cow	890 @ 19.50
L. C. Day, Council Grove	1 brin cow	915 @ 19.30
Don Allison & Son, Riley	1 b/brkl cow	1115 @ 19.25
Richard Hoft, Wheaton	1 wf cow	1160 @ 19.20
Art Miller, Alma	1 wf cow	1195 @ 19.00
Don Allison & Son	1 bwf cow	1000 @ 19.00

Persons not wanting their names published in this ad should make this request to the management and their names will not be published.

FOR ESTIMATES

W. E. DUGAN . . . Alta Vista, 229-6430	Consignment Reports
JOE RAINE . . . Maple Hill, 663-2226	WIBW Radio 6:30 a.m.
DON WELLS . . . Manhattan, 539-3744	Thursdays
MERVIN SEXTON . . . Abilene, 263-3449	WIBW-TV 12:15 noon
WALT SUTTER . . . Junc. City, 238-5685	Wednesdays
BARN PHONE . . . Manhattan, 776-4815	

BUYING FAT HOGS

At Manhattan Every weekday except Thursday and Friday.
At Eskridge Every Wednesday At Alta Vista Every Saturday
Buying hours 8 a.m. - 2 p.m. except Manhattan. For information call the barn in Manhattan, 776-4815. Or you may call Joe Raine at Maple Hill 663-2226, or Eskridge yard 449-2347.

Farmers & Ranchers Livestock Commission Co., Inc.

WEST ON
OLD HWY. 40

SALINA, KANS.

MONDAY
Hogs & Cattle

Hogs sell at 10:30 a.m. followed
by our regular cattle sale as they are
unloaded.

THURSDAY
Cattle Only

Selling starts at 11:00 a.m. Cattle
will sell in the order they are consign-
ed on the books.



Receipts for the week totaled 2374 cattle and 1128 hogs. Fat hog top Monday was \$19.70, with stocker and feeder cattle selling steady to stronger with an excellent demand from local and out of state buyers.

Choice 300-400 lb. steers sold at \$39.00-42.50
Choice 400-500 lb. steers sold at \$38.50-41.00
Choice 500-600 lb. steers sold at \$35.50-37.50
Choice 600-700 lb. steers sold at \$34.00-36.80
Choice 700-800 lb. steers sold at \$33.00-34.50
Choice 800-950 lb. steers sold at \$31.50-33.50
Choice 300-400 lb. heifers sold at \$34.00-36.25
Choice 400-500 lb. heifers sold at \$33.00-34.50
Choice 500-600 lb. heifers sold at \$32.00-33.20
Choice 600-775 lb. heifers sold at \$31.50-32.90
Holstein steers 700-1000 lbs. sold at \$26.50-28.10

STEERS

8 blk str, Lindsborg	291 @ 43.00
1 red str, Kanopolis	220 @ 42.75
7 mixed str, Salina	394 @ 42.50
3 wf str, Miltonvale	386 @ 42.50
2 bwf str, Brookville	350 @ 42.50
7 mixed str, Ada	405 @ 41.10
5 wf str, Salina	387 @ 41.00
1 wf str, Kanopolis	325 @ 41.00
3 blk str, Solomon	330 @ 40.50
10 blk str, Hunter	406 @ 40.10
7 blk str, Salina	429 @ 40.25
3 wf str, Miltonvale	475 @ 39.30
11 blk str, Wells	315 @ 39.25
5 wf str, Tampa	481 @ 39.00
3 wf str, Minneapolis	413 @ 39.00
23 blk str, Lyons	441 @ 38.90
2 blk str, Oak Hill	430 @ 38.50
3 wf str, Lorraine	436 @ 38.25
1 wf str, Tescott	360 @ 38.25
4 wf str, Salina	420 @ 38.00
1 blk str, Wells	405 @ 38.00
2 wf str, Tescott	457 @ 37.75
3 wf str, Minneapolis	538 @ 37.60
37 wf str, Marquette	554 @ 37.50
5 wf str, Longford	523 @ 37.10
12 wf str, Smolan	514 @ 37.10
6 wf str, Miltonvale	565 @ 37.00
1 roan str, Bennington	390 @ 37.00
5 wf str, Longford	526 @ 37.10
6 wf str, Miltonvale	565 @ 37.00
8 wf str, Hays	516 @ 36.90
10 wf str, Marquette	606 @ 36.80
7 wf str, Lorraine	567 @ 36.80
4 wf str, Minneapolis	508 @ 36.75
11 blk str, Hays	560 @ 36.80
7 wf str, Larned	529 @ 36.75
4 wf str, Minneapolis	508 @ 36.75
4 wf str, Minneapolis	510 @ 36.70
2 blk str, Ellsworth	520 @ 36.20
8 blk str, Tescott	558 @ 36.10
3 wf bulls, Lindsborg	468 @ 36.00
20 blk str, Minneapolis	608 @ 35.75
1 blk str, Wells	505 @ 35.75
6 wf str, Minneapolis	571 @ 35.70
2 wf str, Lincoln	562 @ 35.70
8 mixed str, Kanopolis	688 @ 35.10
13 wf str, Lorraine	637 @ 35.05
1 wf str, Minneapolis	630 @ 34.90
2 wf str, Salina	625 @ 34.90
1 wf str, Tescott	615 @ 34.90
33 mixed str, Salina	721 @ 34.50
28 blk str, Abilene	742 @ 34.40
14 mixed str, Lincolnville	760 @ 34.40
17 mixed str, Lincolnville	745 @ 34.25
1 wf str, Tescott	405 @ 34.25
3 wf str, Longford	593 @ 34.25
1 bwf str, Hays	540 @ 34.10
16 wf str, Bavaria	749 @ 34.10
4 wf str, Salina	750 @ 34.00
47 mixed str, Smolan	761 @ 34.00
2 wf str, McPherson	652 @ 34.00
7 wf str, Lorraine	829 @ 33.90
50 mixed str, Concordia	715 @ 33.80
11 blk str, Carlton	826 @ 33.75
59 bwf str, Longford	837 @ 33.50
1 bwf str, Salina	825 @ 32.90
3 mixed str, Salina	815 @ 32.80
25 wf str, Tampa	901 @ 32.80
8 mixed str, Smolan	873 @ 32.25
1 wf str, Smolan	950 @ 32.10
17 mixed str, Marquette	906 @ 32.00

SPECIAL CALF AND YEARLING SALES

in conjunction with our regular Thursday sales
OCTOBER 14 and OCTOBER 28
Get your calves and yearlings consigned now.

10 mixed str, Hope	983 @ 31.90
9 wf str, Hope	1038 @ 31.65
5 wf str, Lincoln	972 @ 31.10
1 blk str, Salina	895 @ 31.10
1 holst str, Salina	990 @ 30.00
2 holst str, Brookville	387 @ 34.25
1 holst str, Salina	525 @ 30.25
26 holst str, Lindsborg	700 @ 28.10
4 holst str, Salina	797 @ 27.30
27 holst str, Lindsborg	805 @ 27.20
13 holst str, Ada	816 @ 26.90
6 holst str, Salina	1055 @ 26.80
25 holst str, Ada	950 @ 26.45
8 holst str, Longford	1119 @ 26.50

HEIFERS

1 char hfr, Salina	285 @ 39.25
5 blk hfrs, Lindsborg	320 @ 36.25
1 wf hfr, Ellsworth	350 @ 36.00
2 wf hfrs, Lindsborg	370 @ 35.00
2 blk hfrs, Oak Hill	425 @ 34.50
4 wf hfrs, Ellsworth	456 @ 34.50
3 wf hfrs, Miltonvale	408 @ 34.50
6 mixed hfrs, Ada	499 @ 34.50
19 mixed hfrs, Marquette	543 @ 34.40
2 wf hfrs, Smolan	537 @ 34.10
8 wf hfrs, Miltonvale	499 @ 34.00
1 wf hfr, Hope	420 @ 33.90
4 blk hfrs, Ellsworth	435 @ 33.90
4 wf hfrs, Salina	402 @ 34.00
4 wf hfrs, Minneapolis	476 @ 33.60
8 wf hfrs, Galva	580 @ 33.60
3 blk hfrs, Solomon	381 @ 33.50
9 wf hfrs, Longford	510 @ 33.30
38 blk hfrs, Manchester	633 @ 33.20
2 blk hfrs, Miltonvale	537 @ 33.20
66 blk hfrs, Salina	687 @ 32.90
176 wf hfrs, Manchester	678 @ 32.70
24 wf hfrs, Holyrood	671 @ 32.60
60 blk hfrs, Salina	692 @ 32.50
2 wf hfrs, Minneapolis	575 @ 32.40
5 blk hfrs, Salina	600 @ 32.10
1 wf hfr, Wells	660 @ 32.10
48 mixed hfrs, Clay Center	675 @ 32.00
10 mixed hfrs, Marquette	692 @ 32.00
14 wf hfrs, Kanopolis	551 @ 32.00
24 mixed hfrs, Kanopolis	620 @ 31.80
2 red hfrs, Salina	390 @ 31.50
2 red hfrs, Geneso	465 @ 31.10
2 roan hfrs, Salina	510 @ 31.00
11 blk hfrs, Salina	580 @ 30.60
23 mixed hfrs, Clay Center	706 @ 30.50
3 blk hfrs, McPherson	610 @ 30.20
21 blk hfrs, Salina	736 @ 29.90
6 blk hfrs, Kanopolis	649 @ 29.40
1 wf hfr, Salina	675 @ 29.30
1 holst hfr, Ada	745 @ 28.75
1 red hfr, Salina	750 @ 28.40
2 blk hfrs, Ada	650 @ 27.50
1 wf hfr, Marquette	665 @ 27.30
1 red hfr, Oak Hill	645 @ 27.20

BULLS

1 wf bull, Miltonvale	705 @ 28.75
1 wf bull, Bennington	1375 @ 26.90
1 wf bull, Brookville	1360 @ 26.80
1 wf bull, Salina	1410 @ 26.70
1 wf bull, Ellsworth	1345 @ 26.50
1 blk bull, McPherson	1210 @ 26.30
1 blk bull, Lindsborg	1115 @ 25.90

FOR INFORMATION OR ESTIMATES

LAURENCE CLEMENCE
Abilene Phone CO 3-3091
MERRILL CHRISTIANSEN
Durham Phone 732-3371
BOB MUIR
Salina Phone TA 3-2963

KANSAS' 2ND LARGEST LIVESTOCK AUCTION

Electric Scale shows average weight in lights
Yard facilities for 5000 head.
Most modern, up-to-date auction facility
with theatre type seats for 500.

COWS

1 holst cow, Delphos	1315 @ 23.20
1 holst cow, New Cambria	1390 @ 22.80
1 holst cow, Salina	1070 @ 22.80
1 swiss cow, Oak Hill	1310 @ 22.50
1 rn cow, Brookville	1165 @ 22.50
1 wf cow, Salina	1210 @ 22.30
1 wf cow, McPherson Co.	920 @ 21.80
1 wf cow, Lindsborg	1080 @ 21.50
26 blk cows, Lindsborg	938 @ 21.35
1 wf cow, Oak Hill	1090 @ 21.30
7 blk cows, Lindsborg	1227 @ 21.10
1 wf cow, Oak Hill	1120 @ 21.00
1 wf cow, Kanopolis	1015 @ 21.00
1 blk cow, Ellsworth	1005 @ 20.90
1 wf cow, Oak Hill	960 @ 20.10
1 blk cow, Wells	815 @ 20.00
1 bwf cow, Lindsborg	1025 @ 19.70
1 wf cow, Kanopolis	1270 @ 19.50
1 red cow, Ellsworth	1210 @ 19.40
1 wf cow, Kanopolis	950 @ 19.00

HOGS

28 mixed hogs, Sylvan Grove	222 @ 19.70
22 mixed hogs, Falun	216 @ 19.68
9 mixed hogs, Sylvan Grove	228 @ 19.65
16 mixed hogs, Minneapolis	216 @ 19.60
10 mixed hogs, Bennington	236 @ 19.55
10 mixed hogs, Marquette	228 @ 19.55
9 white hogs, Culver	234 @ 19.50
35 mixed hogs, Salina	225 @ 19.45
35 white hogs, Waldo	234 @ 19.30
20 mixed hogs, Beverly	255 @ 19.20

Boars

1 spot boar, Solomon	535 @ 13.20
4 red boars, Assaria	246 @ 12.80
1 red boar, Ellsworth	525 @ 12.75
1 white boar, Salina	610 @ 12.30

Sows

3 white sows, Smolan	310 @ 17.30
2 white sows, Marquette	402 @ 16.20
1 white sow, Wilson	420 @ 16.30
1 blk sow, Niles	505 @ 15.80
1 white sow, Salina	245 @ 14.75
5 red sows, Ellsworth	214 @ 14.75
1 white sow/9 pigs, Beloit	@ 112.50

Feeders

5 white pigs, Sylvan Grove	@ 17.75
30 white pigs, Miltonvale	@ 17.50
10 white pigs, Abilene	@ 12.50
23 mixed pigs, Beloit	@ 11.50
14 white pigs, Sylvan Grove	@ 10.75
4 white pigs, Abilene	@ 9.50
4 mixed pigs, Junction City	@ 9.25
19 white pigs, Tescott	@ 9.25

SPECIAL OCTOBER STOCKER & FEEDER SALE

Thursday, October 14th, special calf & yearling sale in
conjunction with regular stocker feeder sale.
Wednesday, October 20th, special shorthorn sale.
Thursday, October 28th, special calf & yearling sale in
conjunction with regular stocker feeder sale.



THE LIVESTOCK AUCTION MARKET
With ACTION

Barn Phone
913 TA 5-0211 Salina, Kansas



CLA
RATES:
deduct 10%
collect a r
CLASSIFI
nied by cas
Mail To: A
Notices
WELL DRILL
region, stock and ho
packed wells. Te
and metal casing
Information. New air
equipment.
VALLEY DRILL
GERALD STRAD
Rapid, Kansas 666
Collect
735-7353
OIL FIELD EQU
BOUGHT & S
Structur
SHAMROCK SU
Paul Band
Highway 56, Galva
Canton 316/625
Galva 316/654-2
MEMORIALS
MONUMENT
Shoes designed and
craftsmen in o
Rundle Monument
Harian Rundle, Own
& Grant
2-2323
BA
GU
LAND IMPROVEM
MEMBER KCCA AND LI
Terraces • Gradi
Waterways • Clearing
Land Leveling
RENDORFF CONST
Phone 913-539-3984
OSAGE - MANHATT
AUCTIONEERING
WILSON
Auctioneer
Real Estate
Types Sales
424-2552
776-9061
B.C. George, Ks.
E. WELT
AUCTIONEER
REAL ESTATE SALESMAN
Your Sale Solicited
Large or Small
EAST HIGHWAY US 24
MANHATTAN PR 8-3455
Real Estate
And General Sales
HOEBLER
AUCTIONEER
General - Household
Large or Small
776-5864
or
456-7553
Manhattan, Kansas
DAIRY SUPPLIES
WAMEGO
DAIRY SUPPLY
Authorized dealer for:
LIVIAL milkers
DAY push-button eqpt.
WELLER Bulk Tanks
Sales and Service from
Wamp & Sabetha, Kansas
Free Estimates Call:
WAMEGO 456-7200 or
SABETHA AV 4-2958

Sedlacek's

FURNITURE and APPLIANCE

HANOVER, KANSAS Over 250 Major Appliances On Our Floor For You To Select



Thru Sat., Oct. 16

OPEN EVERY NIGHT THIS WEEK

Big Storage Capacity
Low, Low Price **169⁹⁵**



TA-12SL - 11.5 cu. ft.
Dial Defrost 12' refrigerator
Only 28" wide

Automatic defrosting
in refrigerator section!



Model TB-12SL
11.8 cu. ft. Refrigerator-Freezer

• Only 28" wide
• Freezer holds up to 91 lbs.
• Huge vegetable bin
\$199 W/T

Giant frozen food storage
...fast, fast ice!



No Frost 15'
14.7 cu. ft. Model T8F-15EM.

Giant zero-degree freezer. Holds up to 147 lbs. frozen foods!
• Exclusive Jet Freeze ice compartment. Sub-zero air blown over ice trays first for extra-fast freezing!
• Separate temperature controls for each section
• Twin vegetable bins hold 7 1/2 bu.
• Less Crispers
\$258

New design... bigger capacity!
Big freezing convenience
at a budget price!

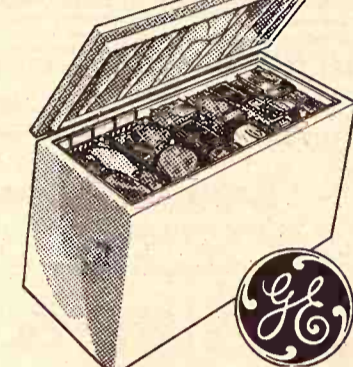

ECONOMY FREEZER
Holds up to 517 lbs. Frozen Foods, Adjustable Temperature Control, Exclusive Floating Inner Lid
MODEL CB-150B

189⁹⁵ W/T

In Stock — Left And Right Hand Doors — G.E. Colors Or White

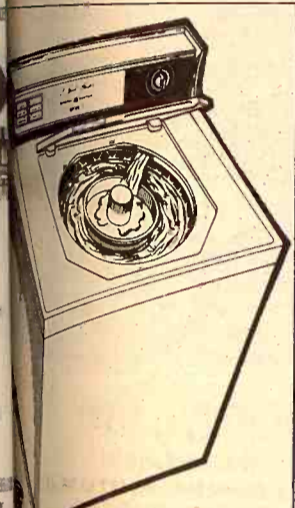

Model WWA 7300N
FILTER FLO WASHER

• Exclusive Filter-Flo Wash Action (Lint Free Washing) and 2 Rinse Temperature
• Wash Cycle - Normal, Permanent Press-Activated Soak
• 3 Water Levels
• SPEED WASH
Special Sale Price

\$199 W/T

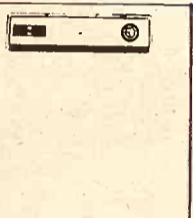

Model 4000N
Timed Electric Dryer

• Two Cycle Selections
• De-Wrinkle Cycle for Synthetics
• Timed Cycle for Regular Fabrics
• Offering manual selection of up to 140 minutes drying
• Axial Air Flow
• Teflon Drum Slides and Rear Bearing Insert
SALE PRICE

\$129 W/T

THE LARGEST STOCK YOU'VE EVER SEEN ON DISPLAY AT ONE STORE AND AT SUCH LOW PRICES. MANY ITEMS ARE NOW ON SALE AND NOT LISTED IN THIS FLYER. STOP IN AND PAY US A VISIT AND YOU WILL BE GLAD YOU DID.



J-300 RANGE
GENERAL ELECTRIC HIGH-SPEED ELECTRIC RANGE 30 INCH

• Easy-Clean Master Oven
• Upswept, One Piece Cooktop for Easier Cleaning
• Cleaning
• Removable Oven Door
• Lift-Up Control Surface Units

\$149 W/T

EASY CREDIT

FREE DELIVERY



GENERAL ELECTRIC

• Clock, Timer and Minute Minder
• Master Oven Controls
• Oven Indicator Light
• Pushbutton Surface Unit Controls
• Appliance Outlet
• Indicator Light Tells When Unit is On
30 Inch Electric Range MODEL J304
Range is Not Self-Cleaning
Otherwise as pictured

\$189 W/T

19 INCH DESIGNER TV
"Silver Touch" 2 Speed Tuning, UHF Solid State Tuning, Up Front Controls
Controls, Front Sound, 4" Dyna Power Speaker

139⁹⁵ W/T



NEW - - COMPACT DRYERS
For Trailer Homes & Apartments

- Convenient Up-Front Filter
- Separate Start Switch
- Zinc Coated Drum
- 3 Timed Cycles - Includes Permanent Press with Cool-Down
- 115 Volt - 12.5 Amp Operation

119⁹⁵ W/T

Budget buy!

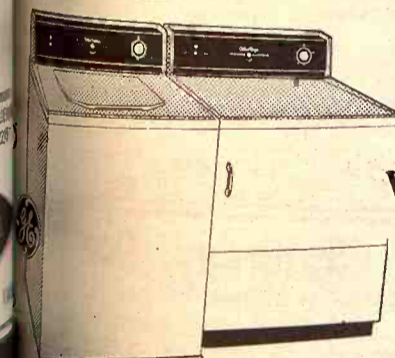

Electric Washer Load Control Heavy Duty Motor Sale Price

149⁹⁵ W/T

G.E. Washer & Dryer

Electric High Speed Dryer
• Air Fluff Cycle
• Big Lint Trap
Sale Price

119⁹⁵ W/T

WASHER - DRYER BOTH
259⁹⁵ W/T

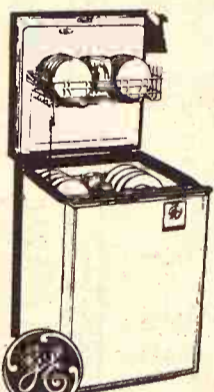

GE MOBILE MAID*
SELECT FROM:
Daily Loads • Pots & Pans • Rinse & Hold
3 Wash Cycles
Model GGSM150 LO

ONLY **139⁹⁵** W/T

WE SERVICE WHAT WE SELL
Phone 913/337-2345

BIGGEST FREEZER VALUE
Maximum Food Protection At Low Price

- Built-in Safety Signal Light
- Counter Balance Lid
- High Density Insulation
- Adjustable Thermostat Control
- Heavy Duty Compressor
- Baked Enamel Finish Inner Liner

A Deluxe Model for

129⁹⁵ W/T

GREAT BARGAINS IN FURNITURE

2 Pc. Living Room Suite, Rich Nylon Cover, Moulded Rubber Back
Reg. \$219.95

SALE PRICE **169⁸⁸**

6093 BROYHIL SOFA
Quilted Floral Sofa, Three Reversible Cushions
Smart Decorator Sofa with Graceful Arms and Carefully shaped back pillows
\$369.95 Value

SPECIAL SALE PRICE **229⁹⁵**

CONTEMPORARY SOFA with tufted Back, Foam Reversible Cushions.
\$429.95 Value

SALE PRICE **299⁹⁵**

6083-16 BROYHIL ELEGANT SOFA
This is elegance! Sharply drawn kick pleats... comfortable side pillows and three relaxing back pillows.
\$359.95 Value

SPECIAL PRICE **269⁹⁵**

5-Piece DINETTE SET
• No-Mar Plastic Top
• 4 Padded Chairs
• Bronzefone Finish

SALE PRICE **44⁹⁵**

5 PC. DINETTE SET
• Heavy Padded Chairs
• Reinforced Vinyl Cover
• Extension Table

SALE PRICE **59⁹⁵**



SEDLACEK'S WILL SAVE MONEY FOR YOU

FOR SALE — Five registered Angus cows, 4-6 years of age, with heifer calves at side. Cows bred back to our big Eileenmere bull. \$450 a pair. Richard Patton, Cottonwood Falls, Ks., Ph. 316 273-1177. x33

FOR SALE — 16 two year old Holstein heifers, start farrowing in November. Urban Haug, Phone 913 868-2732, Corning, Kansas. x33

DUROC BOARS — Nationally accredited SPF, registered, fast gainers, serviceable age. Harold Brumm, Rt. 3, Junction City, Ks. Phone 913 238-7258. SB38

PLAN NOW to attend Johnson Hereford Sale, Nov. 20, 40 bulls, 30 Reg. heifers, 30 commercial heifers. Johnson Hereford Farms, Smolan, Ks. x36

REGISTERED ANGUS bulls, 21 months old. Eldon Umscheid, St. George, Ks., phone 913-456-2372. x34

FOR SALE — Two-pony trailer, good condition, \$135. Virgil Pigg, 6211 W. 10th, Topeka, Ks. SB33

ENTIRE HERD of Holstein cows, freshen mostly in October and November. Francis Budden, Phone 293-5675, Leonardville. SB33

REG. HAMPSHIRE serviceable age boars and open gilts. Good individuals from top bloodlines. Herman Dohl, Sylvan Grove, 913 526-4903. SB34

FOR SALE — Purebred Charolais bulls, performance tested & fertility tested. Blue River Hills Charolais, Rt. 4, Manhattan, Ks. Gordon Webb, mgr., phone Riley 485-2566. x34

2 REGISTERED Holstein cows, just fresh, \$425 & \$550. Roger Nauwerth, 913 539-1434, Manhattan, Kansas. SB34

FOR SALE — Lightweight green steer & heifer calves for immediate delivery. Calves will weigh 350 to 425 lbs. For information phone Harlan Jensen, Rt. 2, Concordia, Kansas, 913 243-2581. SBTf

FOR SALE — Purebred Spotted boars & open gilts. Larry Wahl, Westmoreland, Kansas, 913 224-3578. SB35

FOR SALE — Registered Hereford bulls two years old. Clean pedigrees. Melvin Swart, Goff, Kansas 66428. Ph. 913 939-2448. x33

THIRTY 15/16 and purebred Charolais cows, 12 half-French calves by FCI DO5 (Fido), sire of our 5 1/2 lb. high gaining bull. Now breeding to a three-quarter French son of Astronaut. Paul Mannel, Lincoln, Ks. Ph. 913 524-4507 evenings. x35

FOR SALE — Chester White boars. Garv & Dean Hoffman, Chapman, Ks. 913 479-5972. x33

Feed & Seed

TRITICALE

Lucky Jack brand select SN208 Triticale. The only variety with out winter kill last season. Nationally acclaimed as the best on the High Plains. Seed available now.

Kermit or H. E. Karns
Phone 913 924-2247
CIRCLEVILLE, KANSAS

ATTENTION WHEAT & cattle men: Seed wheat, registered Sturdy, certified Palo Duro, mosaic resistance, excellent straw — and Super X, the Mexican short straw wheat that has yielded up to 73 bushels in the G&G area. This will give three times the grazing. Write or call Dan Borth, McPherson, Ks., Ph. 316 241-2297. SB34

FOR SALE: Gage seed wheat, State germination tested, \$1.80 per bu. Lawrence Lohse, Bremen, Kans. x33

ALFALFA SEED for sale, excellent quality, 99% purity, over 90% germination. Kansas Common or Cody, 30c and 40c. Ed Streckfus, Route 3, Salina, Ks., Phone 913 823-2706. x33

RIDE 'EM HIGH feed for horses. Product of Key Milling Co., Clay Center, Kans., Phone ME 2-2141. SBTf

KEY RABBIT Mini Pellets for fast gains, no waste. Key Milling Co., Clay Center, Kansas. ME 2-2141. TF

October 12, 1971

Want To Buy

Weeping Lovegrass Seed. — Growers, send samples. Highest prices paid. Phone collect or write.

DOUGLASS W. KING CO.
P.O. Box 20320
SAN ANTONIO, TEX. 78286
Phone 512 661-4191
Nights: 512 735-0305

**CUSTOM PELEETING
Grain Banking**

Page's Feed — Bulk Delivery
Animal Health Products
MANHATTAN MILLING CO.
Manhattan, Ks. 778-3217

SCOUT 66 seed wheat, recently from registered seed. L. J. Franz, Emmett, Ks. 913 535-2582 or 2581. SB35

STURDY SEED wheat from certified parent stock, bin run. Detroit Elevator, Detroit, Ks., Phone 913 934-2495. SB33

Automotive

We Have The Trucks

- 1971 Ford 1/2 ton, LWB, 3 spd., 6 cyl., 6000 miles, like new. No trade price \$2295
- 1970 Chevrolet 2 ton, C50 Series, 350 V8, 4 speed, 2 speed, will handle a 16' or 18' bed
- 1968 Dodge 1/2 ton, V8, 3-speed, good clean low mileage truck
- 1967 Ford 1/2 ton, V8, 4 speed
- 1965 Chevrolet 1 ton 6 cyl. 292, 4 speed, 9' bed, grain sides & stock racks and underbody hoist, 750x17 rubber, single wheels on rear
- 1961 Chevrolet 1 1/2 ton, 6 cyl., 4 speed, 11' bed, grain sides & stock rack, no hoist
- 1966 Chevrolet 1/2 ton, 6 cyl., 4 speed, long wide bed

Call Melvin Buxman collect and he'll be happy to come out and look at your truck or car. Just call Melvin at 825-5431.

Jim Sullivan Chevrolet

239 N. Santa Fe
Phone 913 825-5431
SALINA, KANSAS



REALLY CLEAN TRUCKS

- 1969 Chev. 50 series CA, 350 V8 engine, 2 speed. Choice of two, both extra clean and low mileage trucks.
- 1964 Chev. 292 six cyl., 2 speed; 13'6" Giant grain & stock box, underbody hoist. A clean, solid truck.

GOING — 1971s

We have seven 1971 trucks, 1/2T, & 3/4T at clean-out prices. We need used trucks, so you ought to call or see us and we'll get together.

Skinner Chevrolet

Phone 632-2102
CLAY CENTER, KANS.

MANHATTAN MOTORS

Buick - Opel

- 1971 Buick Electra Limited, 4 dr., divided front seat, elec. operated, AC, PS, PB, Cruise Master. One of the finest.
- 1969 Chevy Caprice 4 dr., AC, PS, PB, elec. door locks, vinyl top, sharp.
- 1969 Buick Skylark 2 door htop, AC, PB, PS, nice

Manhattan Motors

BUICK — OPEL
311 Houston PR 8-3537
Used Car Lot 231 Houston PR 6-4414
MANHATTAN, KANSAS

FOR SALE: 1950 Ford 1/2 ton pickup, 390 bored .060, Engle valve springs, Milling full race cam, racing hydraulic lifters. Holley 500 two barrel carb., Four speed Hurst shifter. Body reconditioned, new paint, new tires, L-60x15's on 8-inch chrome reverse wheels. Only 1200 miles on engine. Phone Dwight 482-3263 before 7:00 mornings. x33

Clean-Up Bargains

- 1969 Nova 2 door, V8 engine, automatic transmission, radio and heater. For a real sports job, take a look at this one.
- 1968 Oldsmobile 88 4 door sedan, V8 engine, automatic transmission, power steering and brakes, factory air conditioning, radio & heater
- 1968 Ford Fairlane 2 door hardtop, V8 engine, automatic transmission, radio & heater.
- 1968 Caprice 4 door sedan, V8 engine, automatic transmission, power steering, factory air conditioning & vinyl top. A real fine 1 owner car.
- 1968 Falcon 6 cylinder Futura 2-door sedan with 3 speed standard shift, radio & heater. Low cost operation.
- 1967 Oldsmobile Delta 88 2 door hardtop, V8 engine, automatic transmission, power steering and brakes, vinyl top & factory air conditioning. A one owner locally owned car
- 1967 Ford Galaxie 500 4 door sedan, 390 V8 engine, automatic transmission, power steering, air conditioning, Hi-Tread tires.
- 1967 Chevrolet Impala 4 door sedan, V8 engine, automatic transmission, power steering, factory air conditioning, radio and heater.
- 1967 Ford 9 passenger country sedan, V8 engine, automatic transmission, air conditioning, power steering & brakes.

LOW COST PICKUPS

- 1967 IHC 1/4 ton pickup, 1 owner, locally owned pickup, equipped to do your farm work. A real buy at \$1195
- 1967 Chevrolet 1/2 ton pickup, 6 cyl., 4 speed transmission, radio, heater and wrap bumper
- 1965 Chevrolet 1/2-ton, Fleetside pickup, V8 engine, 4 speed transmission, wrap-around bumper
- 1965 Chevrolet 3/4 ton Fleetside pickup, Big 6 engine, 4 speed transmission, wrap around bumper.

Looking For A Dependable Car... See The Brightest Corner In Town

OBERMEYER

913 258-2255 Open to 9 p.m.
Marvin Obermeyer, Owner
HERINGTON, KANSAS



See The Truck People In Belleville

- 1970 Ford LWB 1/2 ton, wide box, V8, 4 speed, Ranger, black color, clean, low mileage \$2695
- 1965 Chevrolet 80 Series, 427 V8, tandem, tag axle tractor, 5 spd., 2 sp., 10:00x10 tires, straight air brakes, PS \$3250
- 1964 Ford 2 ton, LWB, 4 spd., 2 spd., 330 V8, 8:25 tires, 18' Schwartz box & hoist \$3250
- 1964 Chevrolet tandem tag axle, 13' gravel dump box, 409 V8, 5 speed, 2 speed, 10:00 tires, cast spoke wheels, power steering \$2750
- 1964 Chevrolet, LWB, 2 ton, 6 cyl., 4 sp., 2 sp., 8:25 tires, new 15 1/2' grain box, underbody hoist \$2995
- 1964 V200 International 549 V8 engine, 8-speed Roadranger, single axle tractor, good 10:00 x20 tires \$2250
- 1964 Ford COE, 102" CA, V-8, 4 spd., 2-sp., 825 tires, 15 1/2' box & hoist \$3250
- 1963 Chevrolet 1/2 ton, SWB, 6 cyl., 3 speed, narrow box, extra nice \$745
- 1962 International 1600 LWB, V8, 4 speed, 2 speed, 16' fold down grain box and underbody hoist, 825 tires, extra good \$2495
- 1951 Chevrolet 1/2 ton, 4-sp. \$95

NEW TRUCKS
We have a large inventory, ready for delivery, of new trucks, 1/2T pickups to single & tandem diesel tractors.

Melton Motor Co., Inc.

16th & M Streets 913 527-2201
BELLEVILLE
FOR SALE: 15 car tires, size 14" for \$150. Jack Quinn, 908 Lincoln, Wamego, Ks., 913-456-9360. x33

Largest Antique Auto Parts Store In The Midwest

USED CARS

- 62 Buick Skylark 295
- 61 Buick LeSabre 195
- 57 Buick Special 100
- 61 Cadillac limousine 1495
- 59 Cadillac Sedan DeVille 475
- 59 Chevrolet pickup 475
- 54 Chevrolet pickup 425
- 51 Chev. pickup with hoist 395
- 59 Chevrolet 2 dr. HT 395
- 61 Chevrolet 2 dr. HT 265
- 62 Chevrolet 4 dr. 195
- 52 Chevrolet pickup 195
- 61 Chevrolet station wagon 195
- 56 Chevrolet 2 dr. 6 stk. 195
- 57 Chevrolet 4 dr. 150
- 59 Chevrolet 4 dr. 195
- 58 Chevrolet 4 dr. 6 stk. 145
- 53 Chevrolet 4 dr. 145
- 61 Chevrolet 4 dr. 125
- 59 Chevrolet 4 dr. 110
- 60 Chevrolet 2 dr. 95
- 65 Chrysler Newport 1295
- 59 Imperial 245
- 61 Corvair van 195
- 65 Corvair 2 dr. 175
- 28 Dodge 4 dr. 325
- 48 Dodge 4 dr. 325
- 48 Dodge 4 dr. 225
- 61 Dodge 4 dr. 145

"Easy Jack's" Auto Repair Shop is open. "Easy" also expanded his line of antique auto parts from the 1941 and older line to include parts for 1966 & older cars. If "Easy Jack" doesn't have it, he can get it. "Easy Jack" will pick up and purchase your old junk or abandoned cars. Storage is available. Ask "Easy Jack" about his now four month guarantee on motors and transmissions in 1964 and older model used cars, coming soon. It's "Easy Jack" first for complete automobile needs.

- 29 Model A Ford Coupe 995
- 29 Ford Model A 4 dr. 400
- 50 Ford 1 1/2T truck 395
- 55 Ford pickup 295
- 60 Ford Ranchero 295
- 64 Ford XL500 2 dr. HT 295
- 63 Ford convertible 265
- 60 Ford 4 dr. 245
- 63 Ford 4 dr. 195
- 59 Ford 2 dr. 175
- 53 Ford 4 dr. 165
- 59 Ford 4 dr. 165
- 48 Ford pickup 145
- 60 Ford Falcon 100
- 52 Hudson 4 dr. 295
- 57 IHC Metro van 495
- 58 IHC pickup 295
- 62 Mercedes 4 dr. 695
- 56 Oldsmobile ambulance 495
- 61 Oldsmobile 4 dr. 445
- 57 Oldsmobile 2 dr. 225
- 55 Oldsmobile 4 dr. 175
- 58 Oldsmobile 4 dr. 175
- 62 Plymouth sta. wag. 295
- 59 Plymouth 4 dr. 135
- 63 Pontiac sta. wag. 245
- 62 Pontiac 4 dr. AS IS 165
- 61 Rambler sta. wag. 175
- 61 Rambler sta. wag. 110

Several Hundred Others — Largest Selection Of Older Cars To Choose From In The Area

NO FINANCE CHARGES
20% Discount for CASH on 1942 to 1966 Models
Hours 8:30 a.m. to 8:00 p.m.

'Easy Jack'

"The Walking Man's Friend"
JUNCTION CITY, KANSAS
6 mi. west on I-70 at Milepost No. 290, the Milford Lake exit.)
Phone 238-7541

SKAGGS Lincoln-Mercury Inc.

307 N. 3rd — MANHATTAN
Register For The "SIGN OF THE CAT" SWEEPSTAKES at our showroom, 307 N. 3rd

OVER 5,000 PRIZES to be given away by the Lincoln-Mercury Division

1ST PRIZE
A 1972 MONTEGO

We have 2 leftover 1971 Colony Park station wagons left in our stock. Find out our deal on one of these wagons.

Skaggs Lincoln-Mercury
307 N. 3rd 913 778-3545
MANHATTAN, KANSAS

FOR SALE — 1965 Custom Ford 6 cylinder, standard shift, air cond., runs good. Two used truck tires 7:50x20. Wm. Pfizenmaier, Rt. 4, Clay Center, Ks., Phone Clay Center 913 632-2005. x33

Trucks

- 1970 IHC 1/2 ton V8, automatic
- 1969 IHC 1/2 ton V8, automatic air conditioning
- 1966 Chevy 1/2 ton, V8, 4 speed
- 1965 Jeep 4 wheel drive power steering & brakes
- 1960 Chevrolet 1/2 ton, 4 speed
- 1950 Chevrolet 1/2 ton, 4 speed
- 1960 4000 GMC V6, 5 sp., 15 1/2' Giant bed, new hoist
- 1949 IH K5, bed & hoist old truck
- 1953 GMC 2 ton, bed & hoist

Set of fold down racks for Giant bed
1962 GMC tandem diesel bed, Schwartz hoist
1960 Ford 750 tractor, equipped V8, 5 speed, 2 spd. automatic
New IHC 1/2 ton
SEE US FOR ALL YOUR TRUCK NEEDS — NEW USED.

Cloud County TRUCK & TRACTOR

Phone 913 243-1949
CONCORDIA, KANS.

Truck Center For Central Kansas

- 1968 Ford F-600, 300 cu. in. 6 cyl., radio, 4 speed, 2 speed rubber
- 1971 Ford F100, radio, heater, power steering, V8
- 1970 International 1600 Series V8, 4 speed, 2 speed rack heater, 16' van body
- 1970 Ranchero 500, 351 cu. in. speed, radio & heater
- 3 1962 Chevrolet dump truck from the State of Kansas
- 1969 Ford Econoline van, automatic
- 1967 Dodge 1/2 ton, V8, 15 New Pickups In Stock
- 1964 Chevrolet 1/2 ton, 6 cyl. new engine

ALSO A LARGE SELECTION OF BRONCOS, VANS AND RANCHEROS

Long-McArthur
Ford-Lincoln-Mercury
340 N. Santa Fe Salina, Kan.
913 823-2237

Key Sells

PONTIAC GMC DATSUN KEY, INC.
2312 Stagg Hill Rd.
Phone 539-1161
Manhattan's Only
VOLUME
New & Used Car Dealer

See In Jansen

SIEBE'S TRUCK CENTER
SPECIAL

- 1969 Chevrolet 2 ton, 350 V8, 2 speed, 15 1/2' box
- 1968 Ford F600, 2ton, 4 sp., low mileage
- 1967 Chevrolet 2 ton, 368 V8, 5 speed, 2 speed, cab and chassis
- 1967 International 2 ton with new 15 1/2' box and hoist, V8, 4 speed, 2 speed
- 1967 Ford N600 V8, 4 speed, sharp blue car with speed, with new 16' box and hoist
- 1965 Chevrolet 60 Series, V8, 2 speed, 2 speed, new 15 1/2' box and hoist

Siebe's Repair Trucks

JANSEN, NEBR.
Telephone 402 424-2670
FOR SALE: 1949 Ford 1 1/2 ton truck, good bed and racks, good tires, 312 V-8 engine, mechanically sound, \$450.00. Marvin Rott, Cuba, Ks.

He related that no... prevention method... satisfactory but he... that the best prevention... new additions to the swine... limit access of people... premises.

Schoneweis said that... for TGE is... available and has been... commercially with mixed... other vaccines are being... may eventually be released.

Vaccinating for TGE... drawbacks: (1) cost, which... be injected before the... occurs. Recent work... the fluorescent antibody... in hog cholera... possibly bring about a... method of diagnosing TGE.



SALINA CITY HALL COMING DOWN
The old city hall at Salina is coming down. The structure has been empty for more than a year. It was replaced by a county-city-school government center.
John J. Vanier, the millfeed-cattle-shipping industrialist who owns the building, says he has no plans for the site.

FFA Convention At Kansas City This Week
About 430,000 members of the Future Farmers of America will be represented this week at the 44th national FFA convention in Kansas City.



Sat., Oct. 30
Starts 10 a.m.
Located 7 miles south & west of Manhattan, Kansas on McDowell Creek Road (Riley County Road 901), or 6 miles north of the McDowell Creek Road exit on I-70.

14.6 Acres On McDowell Creek Road

DESCRIPTION — West 300 feet of Section 1, Township 11, Range 6 East, Riley County, Kansas. Containing 14.6 acres more or less, unimproved. This tract has a new 4 wire fence with steel posts on three sides. Owner will share half expenses on east line fence. Owner will guarantee water if drilled in one year at depth of 100 feet. Land has never flooded from overflow of creek.

TERMS — 10 percent down immediately after sale of property and signing of contract. Balance due upon delivery of merchantable title and deed within 30 days.

TAXES — All 1971 & prior years to be paid by seller. Immediate possession. Announcements made the day of sale shall take precedence over any printed material.

Floyd Falter, Owner

Sale Conducted by Anderson Real Estate, Manhattan, 776-7935, and Wilson Real Estate, St. George, 494-2552, Real Est. Auctions. & Brokers. For Information Contact Auctioneers

Citizens State Bank



Waterville, Kansas

Condensed Statement

At Close of Business, September 30, 1971

RESOURCES	
Loans	
Bank Premises	\$1,598,227.04
Municipal Bonds	24,988.02
Federal Funds Sold	493,473.66
United States Obligations	\$600,000.00
Federal Agency Securities	744,381.81
Cash & Sight Exchange	120,000.00
	339,452.56
TOTAL	1,803,834.37
	\$3,920,523.09

LIABILITIES	
Capital Stock	\$ 75,000.00
Surplus	125,000.00
Undivided Profits	160,848.02
Reserves	17,305.13
Total Capital Accounts	378,153.15
Deposits	3,542,369.94
TOTAL	\$3,920,523.09

The above statement is correct.
G. T. Arganbright Jr., Exc. Vice Pres.

OFFICERS & DIRECTORS
J. A. Thompson, Chairman of the Board
G. T. Arganbright, President
G. T. Arganbright Jr., Exc. Vice-Pres.
Earl V. DeWyke, Cashier
Sophie Musil, Asst. Cashier
Joyce N. Stryker, Asst. Cashier
L. M. Arganbright
J. T. Thompson

Registration begins Tuesday, but 113 delegates from 49 states and Puerto Rico arrived Monday to lay groundwork for convention business sessions and activities.

Convention officials anticipate more than 11,000 FFA members and some 2,000 advisers, parents and school administrators at the meeting, which will run through Friday.

Speakers from Wednesday through Friday include J. Phil Campbell, undersecretary of the Dept. of Agriculture; John G. Veneman, undersecretary of the Dept. of Health, Education and Welfare; Greg Bamford, national FFA president in 1967-68; Yoshio Okawara of the Japanese embassy in Washington and Mr. and Mrs. Roy



112 S. Topeka, in Carbondale, Ks. Across from Drive-In on US 75
Saturday, Oct. 16
Starts 12:30 Noon

- (Several of these items are antiques)
 - Dinette set
 - Oak dining room set (buffet, table, 8 chairs)
 - Large writing desk and bookcase
 - Small writing desk and bookcase
 - Desk
 - Large dresser
 - Smaller dresser
 - Living room suite
 - Jenny Lind twin beds
 - Oak twin beds
 - Iron bed
 - Folding cot
 - Electric range
 - Home Comfort range
 - Walnut cupboard
 - Large library table
 - Smaller library table
 - Large walnut wardrobe
 - Walnut wardrobe with mirror doors
 - Chiffonobe
 - Maple kitchen cabinet
 - 3-pc. antique set (love seat and 2 chairs)
 - Buffet
 - Large antique mirror
 - Picture frames
 - Small tables
 - Odd chairs, Rugs, TV trays
 - Other household items
 - FARM EQUIPMENT**
 - Steel grain bin
 - Fuel oil tank
 - Stock tank
 - Other items
 - Consigned by Mildred Bassett
 - Oak table
 - Baby bed
 - Maple telephone bench
 - Antique dresser
 - Double kitchen sink
 - Dishes & other items
- Terms Cash - Not Responsible for Accidents
Martha Ellen George Estate
WINIFRED M. BASSETT, ADMINISTRATRIX
Col. Ernest Arnold, Auctioneer
First National Bank, Overbrook, Clerk

Rogers, radio and television stars. Major business in this year's conference concerns proposed changes to the FFA National Constitution. Amendments proposed this year would broaden the scope of the organization to provide more opportunity for nonfarm youth interested in agribusiness and natural resources.

SPECIAL STOCK COW SALE AT REYNOLDS REGULAR AUCTION

Jack Smith and Curt Armour of Wells, Kansas will sell their entire stock cow herd at Reynolds Sale Barn, Abilene, Kansas, Friday, October 15, 1971, starting at 1:00 p.m.

Cattle consist of:
170 Hereford cows 4 to 6 years old. Cows are calftood vaccinated and are starting to calf now. These cows are their own raising.
35 Angus cows, tested, all heavy springers
135 whiteface steers and heifer calves 300 to 500 lbs.

Cattle Will Sell In Lots To Suit Buyers

Also 40 whiteface and Angus cows, some with calves by side, the balance heavy springers from another consignor 35 black & black whiteface first calf heifers heavy springers from another consignor.
The Nichols Bros., Longford, will sell 100 choice whiteface steer and heifer calves weighing around 400 lbs.

For Information, Call —
Dude or Randy Reynolds 263-3394
Dan Reynolds 263-4721

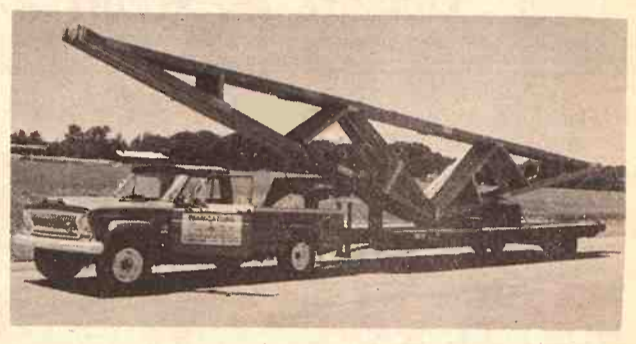

SAVE TIME AND MONEY ON YOUR NEXT ROOFING JOB. USE ROOF TRUSSES, THE FAST, MODERN, ECONOMICAL WAY TO PROTECT YOUR VALUABLE CROPS, CATTLE, AND MACHINERY.

FABRICATORS INC.

626 BERTRAND ST. MARYS, KS. 913-437-2775

REAL ESTATE AUCTION

For the Heirs of

David S. Johnson Estate Monday, October 18, 1971

TRACT I
4 Room House and 7 Lots
Commencing at 1:30 p. m.

Lots 7 through 13, Block 1, Normal addition to the City of Lindsborg, McPherson County, Kansas. Last house on the north end of North Kansas Street in Lindsborg, Kansas. Immediate possession.

TRACT II
80 Acres
Commencing 2:30 p. m.

East 1/2 of South East 1/4 of Section 14, Township 16, Range 2 in Saline County, Kansas; located 4 miles west of Gypsum on K-4 and 4 miles South. approximately 33 acres of crop land and the balance in pasture and farmstead. Set aside acres 3.8 on wheat ground. Farm's domestic allotment 4.6 acres. Feed grain base 11 acres, conserving base 2 acres. Possession subject to tenant rights.

TRACT III
80 Acres
Commencing at 3:30 p. m.

South 1/2 of Southwest 1/4 of Section 12, Township 16, Range 2 in Saline County, Kansas; located 4 miles west of Gypsum on K-4 and 3 miles south. Approximately 30 acres of crop land balance in pasture. Set aside acres 3.4 on wheat ground. Farm domestic allotment 4.1 acres. Feed grain base 13 acres. Conserving base 3 acres. Possession subject to tenant right.

Terms: 25% down on day of sale. Balance due when clear abstract or title insurance is furnished right of seller.

NOTE: The Sale will be held on each respective tract. Any statement made sale day takes precedent over any printed matter.

For further information contact Ralph O. Winslow, executor or Paul M. Brown, auctioneer.

RALPH O. WINSLOW, EXECUTOR

King and Stokes, Attorneys for Executor

Gypsum Valley National Bank, Clerk
Gypsum, Kansas

Paul M. Brown, Auctioneer
Phone Salemsborg 1336

Y CENTER LES CO.

Every Monday Starts 1:00 p.m.

Every Tuesday Starts 12:30 p.m.

ENDABLE MARKET CLASSES OF CATTLE

ING MARKET PLACE FOR HOGS

IS, Clay Center, ME 2-3210
MANN, Clay Center, ME 2-2787
RE, Longford, ph. 338-2439

Phone ME 2-2861
CENTER, KANS.

Thursday, Oct. 14

Starts 1:00 p.m.
Located west of Emporia, Kansas Highway 50 to Fred's Derby, then one mile (across from VT School).

ery
and in-
tractor
semi-
vator, 3
ter, 3 pt.
eel disc
ow field
er, PTO
ast hitch
EQPT.
al. stain-
r cooler

er, PTO
ast hitch
EQPT.
al. stain-
r cooler

er, PTO
ast hitch
EQPT.
al. stain-
r cooler

er, PTO
ast hitch
EQPT.
al. stain-
r cooler

er, PTO
ast hitch
EQPT.
al. stain-
r cooler

er, PTO
ast hitch
EQPT.
al. stain-
r cooler

er, PTO
ast hitch
EQPT.
al. stain-
r cooler

er, PTO
ast hitch
EQPT.
al. stain-
r cooler

er, PTO
ast hitch
EQPT.
al. stain-
r cooler

er, PTO
ast hitch
EQPT.
al. stain-
r cooler

er, PTO
ast hitch
EQPT.
al. stain-
r cooler

er, PTO
ast hitch
EQPT.
al. stain-
r cooler

er, PTO
ast hitch
EQPT.
al. stain-
r cooler

er, PTO
ast hitch
EQPT.
al. stain-
r cooler

er, PTO
ast hitch
EQPT.
al. stain-
r cooler

er, PTO
ast hitch
EQPT.
al. stain-
r cooler



From 32 to 133 PTO H.P. (mfr. est. max.)

SEE THE NEW 966 TODAY!
IT FEATURES:
95.0 estimated horsepower. New 414 cubic inch Diesel Engine. Isomounts (lower sound level). Gauges instead of lights. New quiet cab. New hydr. couplers.
SEE US TODAY!

Used Tractors

F460D IHC with TA, 2 pt. hitch, IPTO, PS, 3 valves, major overhaul on engine, and new paint, A-1 condition .. \$2450
F460D IHC with TA, 2 pt. hitch, IPTO, PS, 3 valves, major overhaul on TA, transmission and differential, new front & rear tires, new paint, A-1 condition .. \$2550
F560D, IHC, with TA, 2 pt. hitch, IPTO, PS, 3 valves, new front & rear tires & new paint. The engine, transmission, TA & differential have been majored in the past 2 years. A-1 condition .. \$3250
F706D IHC, with TA, 3 pt. hitch, IPTO, PS, 2 valves, deluxe fenders & like new 18.4x34 & 11Lx15 tires and paint, A-1 condition .. \$4500
F706D IHC with TA, 3 pt. hitch, IPTO, PS, 2 valves, & like new 18.4x34 rear tires & paint. Major overhaul on engine & TA less than 2 years, A-1 condition .. \$4500
831C Case with 3 pt. hitch, PS, dual valves, axle mount 18.4 x34 duals, flotation front tires, front weights and low hours, A-1 condition .. \$4000
F806 LP IHC with TA, 2 pt. hitch, IPTO, PS, dual valves, axle mount, 15.5x38 duals & new paint. A-1 condition, less than 2000 hours .. \$4500
T035 Deluxe Ferguson with live hyd. & PTO, PA wheels, like new front & rear tires & side mounted mower, good condition .. \$950
F300G IHC with loader .. \$800
Farmall H with new tires \$250
UD Moline with good tires \$350
American grader with all new valves in head, completely reconditioned, and with scarifier .. \$1200
No. 504 LP MM power unit complete with PTO clutch. This unit has been completely reconditioned .. \$1375

COMBINES
We have a good selection of field ready machines
HAY EQUIPMENT
4 Hesston windrowers, 2 like new
47T IHC balers
A 1966 AC 303T baler
MISCELLANEOUS
We have lots of it. Come & see. WE DON'T SELL JUNK. WE HAVE FIRST CLASS USED EQUIPMENT.

FREE FINANCE WELL INTO 1972 ON I.H.C.C. FINANCING. Tractors 3-1-72. Combines 4-1-72, and most other equipment one month prior to season of use.

Cloud County TRUCK & TRACTOR



Phone 913

243-1840

CONCORDIA, KANS.

Roll-A-Cones In Stock

1963 Gleaner E, cab, 12' head 2 6 row sets of Roll-A-Cones for 16' header and 4-row for 12' header

Rhine Impl. Co.



913 325-3176

WASHINGTON, KANS.

New Portable Mix Mill Below Dealer's Cost

Owatonna Model 100, 3-ton cap. We have only one, so call today.

Morrison Grain Co.
913 827-9331 Box 748
SALINA, KANSAS 67401

TOPEKA FARM EQUIPMENT, INC.

New authorized JD Dealership serving the Topeka area. Still need more used machinery

FOR SALE USED MACHINERY
1970 4400 CGS combine with new platform
1969 G Gleaner with 15' & 6x30 corn head
1959 JD 45, 12' & No. 10 corn head
1962 JD 45, 12', power steering and float springs
1964 3020 diesel tractor, syncro.
1964 3020 diesel tractor, power shift
1946 & 1948 G tractors
1956 JD 50 tractor
12' IH No. 37 wheel disk
1968 No. 224T JD baler

CHAIN SAWS
McCulloch 6 1/2 lb.
Mini-Mac 6 .. \$129.95
McCulloch 10-10 with automatic oiling .. \$159.95

When We Sell A Saw It Is Serviced & Ready to Go



24 Hwy. & Goodyear Turnoff

913 233-1374

JIM WYMAN, MGR.

I HAVE SOLD THE KANSAS FARM MACHINERY CO., INC. AND MUST SELL ALL USED MACHINERY NOW.

These are real bargain prices. If you don't like these prices — make us an offer — WE MUST SELL.

	Was	Now
COMBINES		
1961 JD 45 HiLo, cab		
1959 JD 45 Hi ..	\$2250	\$1500
1962 MH 72 ..	\$1500	\$800
1961 JD Hi-Lo ..	\$1750	\$750
1961 JD Hi-Lo ..	\$1900	\$1100
Old JD 55 ..	\$295	\$150
Cab for Hi-45 ..	\$250	\$150

	Was	Now
CORN HEADS		
JD 434 4-row 105 hookup ..	\$1995	\$1400
JD 210 ..	\$595	\$395

	Was	Now
BALER		
JD 14T baler ..	\$750	\$500

	Was	Now
MOWERS		
JD No. 5 7' ..	\$150	\$120
MF 7 bal. head ..	\$250	\$150
JD No. 10 cen. mt. ..	\$195	\$100

	Was	Now
PLANTER		
IH 4 row ..	\$250	\$175

	Was	Now
PLOWS		
MH 3x14 3 pt. ..	\$195	\$125
JD 6' oneway tiller ..	\$75	\$40

	Was	Now
MISCELLANEOUS		
JD hay cond ..	\$250	\$175
14' JD rot. hoe ..	\$295	\$195
1971 Brillion 8' seeder ..	\$975	\$500

	Was	Now
FIELD HARVESTERS		
NH 601 ..	\$195	\$100
Gehl ..	\$195	\$100

BARGAIN PRICES ON NEW
Brady 10' flail shredder .. \$1425 \$995
80' Brady flail shredder .. \$908 \$595

SEE ME FOR BARGAIN PRICES ON NEW —
New Holland 717 field harvester
New Holland 273 baler
New Holland 275 baler
New Holland 1010 bale wagon
NH 451, 9', 3-pt. mower
Hesston 14' 420 windrower
JD semi mount plows — 3, 4 or 5 bottom
JD 3-16 3 point plow
JD 4 or 6 row 3-pt. cultivator
JD 214 forage wagon
JD 313-3-30" corn attachment
JD 10' chisel plows

Kansas Farm Mchry.
CE 3-1374
West 24 at Goodyear
TOPEKA

When's the best time to buy farm machinery?
When you need it and can finance the purchase.
Call RAY COHORST
913-776-7061
MANHATTAN, KANS.



FOR SALE — 1959 JD 55 combine, machine good, needs motor work. \$850. Waterville Motor Co., Phone 913 785-2731. SB33

1949 TO 20 Ferguson w/ blade, \$625. 1948 WC Allis, good, \$175. 3-pt. 2-14 plow, \$50. Mower, 3-pt. 7', \$35. Call Manhattan, Ks., 913-776-5611 or 778-3466. sb33

GIANT OCTOBER CLEARANCE SALE
Your Gain Is Our Loss. All Items Listed Will Be Sold Due To A New Ruling On County Taxes We Are Cutting Inventory And We Mean Business. The following items are overstocked and are in stock.
New MF No. 63 6R 28-32" corn head
2 new MF No. 43 4R 28-32" corn heads
New 510 gas & diesel combines
2 new 410 gas & diesel combines
New MF No. 12 baler
5 new MF No. 52 tandem discs
2 new MF No. 125 chisels
2 new Flex King chisels
4 new Wilbeck offset discs
6 new MF rotary mowers
6 new Sidewinder and Bush-Hog rotary mowers
New MF No. 24 ensilage box
New MF No. 36 swather
New MF 1150D tractor
New MF 1130D tractor
New MF 1100D tractor
New MF 1080D tractor
New MF 180D tractor
New MF 175D tractor
New MF 165D tractor
New MF 135D tractor
4 new MF No. 7 garden tractors
40 used MF 410G and diesel, 510G & diesel, 82 and 92 combines in stock.

SPECIAL CLOSEOUT on combine cabs for most makes and models, each \$399. Call before you come, we might be sold out.

TRACTOR CABS for JD 4020, 5020, std. 5020 RC, MM 1000 RC, IH 756, 856, 1256, A-C 180 — Each \$299. Cab heaters \$29.95.

Wide front ends for IHC H, Super H, 300 and 350, JD 60, 70, 620, 720, 730, 2510, 3010, 4010, 3020 & 4020. Close-out, ea. \$199
New MF baler lift .. \$1695
Used MF 43 and 421 cornheads

We have some good MF No. 92 combines in good condition at Kiowa, Colo., and WaKeeney, Kansas. Close out at special low prices.

We have just had the largest wheat crop in our state's history and now it looks as if we will set a new record for corn or milo. Get ready. Cut your own and save. Free interest on combines until April 1, 1972 if you finance. This offer won't last long. Free interest on tractors until March 1, 1972.

We have a few JD, IHC and Gleaner combines in stock
New 18.4x26 tires at \$99 each. Not too many of these in stock.

Used Fox ensilage box
Used Richardson loader mounted on tractor
Used 36' 72 passenger school bus

Used 16' Miller offset disc
6 used tandem discs
Strikers are getting raises and this will increase the price on machinery so make that dollar stretch further and buy at our special sale. We truly expect machinery to take a 10% increase by this time next year. We have three delivery trucks to serve you. Come in and look over our machinery over.

J. P. Humphrey Implement Co.

132-140 N. 6th
Ph. (316) 825-4351
KIOWA, Ks. 67070

Combine City USA — We Trade For Anything

Hesston Heads

16' John Deere detachable platform for 55, 95 or 105 with 6 rows of Hesston heads, 1970 model .. \$1800
16' 6 row Roll-A-Cone, 1970 model .. \$800
18' 2 row Roll-A-Cone with extra 16' bar .. \$660

Veits Implement Co.

316 331-2350
Paul or Henry Veits
INDEPENDENCE, KANSAS

FOR SALE — 1959 JD 55 combine, machine good, needs motor work. \$850. Waterville Motor Co., Phone 913 785-2731. SB33

1949 TO 20 Ferguson w/ blade, \$625. 1948 WC Allis, good, \$175. 3-pt. 2-14 plow, \$50. Mower, 3-pt. 7', \$35. Call Manhattan, Ks., 913-776-5611 or 778-3466. sb33

Going Out Of Business

20% OFF ON ALL PARTS ALL USED TRACTORS AND MACHINERY AT THESE MUST-SELL PRICES FROM OCTOBER 1 TO 15

TRACTORS	Was	Now
1966 1032 Case, cab, heater	\$6200	\$3113
1967 1031 Case ..	\$6500	\$4618
1968 1032 Case ..	\$6600	\$4818
1968 932 Case ..	\$5800	\$3635
1962 930 Case ..	\$3800	\$1697
1959 801 B Case ..	\$2000	\$917
1959 800B Case ..	\$1800	\$864
1953 611B Case ..	\$1200	\$502
1956 70 JD on LP, PS ..	\$1300	\$817
1955 WD Allis ..	\$800	\$450
1954 500 Case diesel, PS ..	\$1200	\$750

COMBINES	Was	Now
Model 55 JD ..	\$800	\$400
Model 101 IHC ..	\$1500	\$800

MISCELLANEOUS
JR 46 Case plow like new .. \$950 \$650
New 4-row Cross-Lake spider cultivator .. \$1162 \$930
New Sunflower 18" offset disc, 3 section, 22" blades, double fold-up kit .. \$3284 \$1995
Used 4 row Case surface planter .. \$400 \$100

ALSO MUST SELL NEW BMB MOWERS
5 ft. — 6 ft. — 12 ft.
CASH DEALS — NO TRADES

MEIS IMPL. CO.

439-6217 or 439-6322
JAMESTOWN



SEE THE NEW 966 TODAY!
IT FEATURES:
95.0 estimated horsepower. New 414 cubic inch Diesel Engine. Isomounts (lower sound level). Gauges instead of lights. New quiet cab. New hydr. couplers.
SEE US TODAY!

"RENT - A - RIG"
Tractors & Machinery

TRACTORS
Farmall 65 6diesel, hydrastat
Farmall 806LP
1959 & 1961 IH 460 gas
JD No. 70 diesel
IH 560 diesel
IH I-300 Utility
Farmall M

MACHINERY
IH 37T baler
IH No. 36 field cutter
Case tractor manure spreader, real good
IH no. 10 comb. grain drill
IH 550 field cutter, 2 row
IH 205 combine like new
151 Combine
IH 101 combine
MH 82 combine
1957 MH 60 combine
JD 55 12A pull
IH 4 bar rake
IH 45T baler, good

USED PLOWS
Used discs & springtooth harrows

HOLD-OVER PRICES ON NEW MACHINERY
826 gear and Hydrastatic 403 and 815 combines
430W baler
No. 40 stalk shredders
225 SP hay mower conditioner
And other equipment

TRUCKS
1971 Chev. 3/4 ton pickup, new
1965 Chevy 1/2 ton, 3 speed
1955 Chevrolet 1/2 ton, 6 cyl., 3 spd.
1951 GMC 2 ton, cab & chassis

SEE US FOR USED CARS FARMHAND EQUIPMENT ROLL-A-CONE HARVESTERS

AULD CHEVROLET

461-5414
WAKEFIELD

FOR SALE — John Deere 313 corn head, 3 30", for JD 45 combine. Melvin Casey, Toronto, Ks. Phone 316 637-2237. x34

Combindes

1962 Allis C, 16' with cab
1959 JD 45 and 95
Massey 60 and 26
IHC 151 with 12' head
IHC 101 with 12' head

TRACTORS
1969 JD 4020, 1500 hours
1962 Moline M-5 LP
1967 JD 4020 diesel
1968 Deere 3020D
1962 Deere 4010D
1961 Oliver 1900 diesel, all reconditioned, 3 pt.
1962 Case 830 diesel, overhauled
DC Case Massey 44
1965 Deere 3020D
JD crawler with dozer
MC, runs good but a little rough
1957 IHC 350 propane

MISCELLANEOUS
7 IHC 2 way on wheels
F145 Deere semi plow 4x16
JD, Krause, & Moline oneway
27' Morigide springtooth
16' JD springtooth
4 section JD pegtooth
11" TWA plowing disk
6x16 semi demo plow
14T Deere baler
IHC 45T & Oliver 50 baler
JD 10' CC field cultivator
GB, 47 JD & 46 JD loaders
Couple old sprayers
13' Case wheel disk, good
PTO cement mixer
480 JD 9' pull swather
880 JD hydrostatic 14' swather
12' John Deere wheel chisel

DRILLS
FB168B Deere, rubber pressed
Deere B drill
IHC 16x8 combination steel wheel drill
Have sold and are selling the Perryco Grainsavers.

FIELD CUTTERS
38 JD 2 row, new knives
151 Papec 2 row, economy
1 row Allis, priced to sell
Pickup & cutter bar for No. 8 JD for parts
Case blower
2-C IHC 1 row
No. 10 JD 5' flail chopper

We are dealers for Roll-A-Cone. See us for parts, service & sales.

SHOUSE IMPL. CO.

Abilene, Kans.
Store 913 263-4100
Ed Shouse 913 263-4100
Ron Shouse 913 263-4100

Used Combines

No. 92 Super MF 14'
No. 82 MF 14'
These two machines are ready for the field.
Noble header control for JD 4020, power shift
13'6" Krause disc, wide spread
14'11" Krause disc, wide spread
2 year old No. 46 IH disc harrow
Large selection of JD wheel discs, all models and sizes
13' Krause 3 pt. chisel, can be made into 11' or 9'
9' Graham Hoeme chisel, hyd. lift
13' Jeffery chisel, hyd. lift

if you pick up 224W JD baler
No. 47W IH baler
These two balers are in the warehouse, never been rained on
2 No. 46T IH balers
No. 45T IH good .. \$1200
No. 14T JD baler
One set of snap-on dual wheel discs & tires, size 15-30.
We have 25 new chisel plows, offsets and wheel discs in stock. See us for that extra good deal.
See us for your Roll-A-Cone parts

Gould's, Inc.

New Holland — Krause
Moline — Crustbuster
Grain-O-Vator & Blair
Feed Wagons
— Oliver —

MINNEAPOLIS
MOLINE
NEW HOLLAND

FOR SALE — Two used JD F245 7x16 on land plows \$800
Two demonstrator JD No. 4020 4x16 pull plows with JD No. 4020 tandem hitch \$2450. 1968 Deere AC, 1780 hours, duals, complete changeover, A-1, \$7500. Olatch Farm Equipment, 913 782-4870, Olathe, Ks.

FOR SALE — Two used JD F245 7x16 on land plows \$800
Two demonstrator JD No. 4020 4x16 pull plows with JD No. 4020 tandem hitch \$2450. 1968 Deere AC, 1780 hours, duals, complete changeover, A-1, \$7500. Olatch Farm Equipment, 913 782-4870, Olathe, Ks.

FOR SALE — John Deere 313 corn head, 3 30", for JD 45 combine. Melvin Casey, Toronto, Ks. Phone 316 637-2237. x34

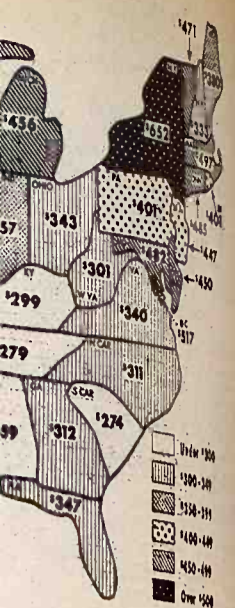

Oklahoma Bucks Trend, Says Farm Land Gains Value

Oklahoma farm real estate was valued at \$6.476 billion on March 1, 1971, a 4.1 percent increase from the year before, state agricultural experts say.

The Oklahoma Crop and Livestock Reporting Service in conjunction with the Economic Research Service of the U.S. Department of Agriculture said the national average increase in value of farmland and buildings for the one year period was 2.8 per cent.

Average value per acre of Oklahoma farmland and buildings on March 1, 1971, was estimated at \$181, or \$8 more than March 1 a

Grass & Grain 31

October 12, 1971

year ago. The index of average value per 1,000 farms. This compared with 43.6 transfers per 1,000 above the March and November, 1970, level of 221.

Farm title transfers in Oklahoma were up slightly during the 12-month period ended March 1, to 46.4 per 1,000 farms. This compared with 43.6 transfers per 1,000 farms for the preceding year.

Voluntary sales comprised 65 per cent of the total number of transfers, compared with 69 per cent the year before. Foreclosures accounted for 3 percent of the transfers, unchanged from March, 1970.

The two agencies issued a report showing that the average value of farmland and buildings per acre was



JIM WYMAN HEADS NEW TOPEKA JD

Jim Wyman, for many years sales manager for Joe Kongs' Washington Implement Co., has replaced Kansas Farm Machinery Co. as authorized John Deere dealer at Topeka. The new company which Wyman heads is Topeka Farm Equipment, Inc. Virgil Cowan, manager of the former dealership, is completing the close-out of new and used equipment which was not purchased by the new owners. He is operating from the old location off US 24 West.

Simmental OPPORTUNITY Sale

75 LOTS — 1/2 & 3/4's — Bred and Open

MONDAY, — OCTOBER 18, — 1:00 P.M.

KC AUCTION CENTER — 1600 Genessee, KC, Mo.

Bob Bricker — Auctioneers — Gene Watson

Kash Sales, Inc., Sale Managers

633 Livestock Exchange Bldg. • K.C., Mo. 64102 • 816/842-3106

7th Annual SPECIAL CALF SALE

Wedn., Oct. 20

STARTS 3:00 P.M.

PRATT LIVESTOCK COMMISSION Co.

PRATT, KANSAS

2500 Choice Calves

500 to 500 lbs. direct from the ranches in Barber, Kiowa, Kingman and Pratt Counties. These cattle make market choppers. If you like good native cattle come and see what the ranchers of this area have to offer.

FOR FURTHER INFORMATION CONTACT:

MIKE LEWIS Phone 316-672-6621 PRATT, KANSAS

Auction SALE

Sat., Oct. 23

Starts 12:30 Noon — Lunch Served

At our farm 3 miles north and 3 west of Dwight, Kansas, or approximately 12 miles southeast of Junction City.

MACHINERY

1951 Ford tractor with good rubber, in good condition

7x7 JD grain drill with fertilizer, new discs

7 IHC mower and sickles

7 IHC tandem disc

10 plow 2x16

Ferguson mounted plow 2x14

2 F20 IHC tractors, good rubber

Tractor sprayer on trailer, new rubber

300 gal. gas tank and stand; IHC hand corn sheller; good clipper

larning mill; 2 grain augers

4"x12" and 4"x16"

2 wheel trailer, 60 bu. bed; 4 wheel trailer, new bale rack; 6" drive belt; air bubble; 2 6' and 8' water tanks; 300 gal. water tank.

3 steel axes 2"x5" and 2"x6"

new tires 600x16; used tires;

handyman jack; new & used V belts; several crowbars; tractor tire chains.

FENCING SUPPLIES, SHOP AND GARDEN EQUIPMENT, HOUSEHOLD & MISC.

ANTIQUES, including Victrola console and 80-100 records; cast iron kettle; picture frames; copper clad wood or coal cook stove, white enamel, 43 years old; old cupboard with roll up door; camel back trunk; oldtime wooden trunk; large oldtime trunk; small metal trunk.

Hand churn; hand brace; wood planer; hay knife; hand corn planter; rocker; stone pick; sausage grinder; wood bit; several 10 gal. milk cans; ice tongs.

Mr. & Mrs. Roy Swenson
Auctioneer: Milton Anderson
Clerk: Roger Swenson, Dwight

DUROC HOG SALE

SATURDAY, OCT. 23, 1:00 p.m.

RAIN OR SHINE 1 1/2 miles north of

CANEY, KANSAS

SELLING 27 HEAD

40 test station boars, complete feed & scan-a-gram data.

70 open gilts, a few just mated

15 proven, tested herd sows, just mated

2 bred gilts. Unrelated breeding.

An extra large selection of commercial boars & gilts sell

Tulsa and Kansas State Fair grand champion boars will sell, and all the other prize winners. These are the same breeding that sold at our record-breaking sale last September 11.

MESSNER FARMS, CANEY, KANSAS

TELEPHONE: 316-879-2940

\$86 in 1960, \$163 in 1969, \$173 in 1970 and \$181 in 1971.

Comparative per acre values on March 1 included: Kansas \$150, Texas \$152, Arkansas \$277 and Louisiana \$380.

Total value of farm real estate in Oklahoma was placed at \$3.1 billion in 1960, \$5.85 billion in 1969, \$6.218 billion in 1970, and \$6.476 billion in 1971.

Nationally, Texas had farm real estate valued at \$21.2 billion last March 1, while the total for Kansas was \$7.5 billion. Others included Arkansas \$4.6 billion, Louisiana \$4.3 billion, and Colorado \$3.3 billion.

The agencies also said the per acre value of farmland and buildings in the Panhandle was only 64 per cent of the state average, while the north central figure was 128 per cent of the state average. Other per acre values expressed as a percentage of the state average included: northeast 113, central 100, southwest 99, west central 93, south central 91, east central 89 and southeast 84 per cent.

While the value of farm real estate went up 4.1 per cent during the past year, it had risen by 6.3 per cent the preceding 12 months, the report said.

INDIANA LOCATION FOR '72 JUNIOR ANGUS SHOW

The 1972 National Junior Angus Heifer show will be Logansport, Indiana, July 13-14.

ANTIQU

Auction SALE

Starts 10 a.m. — Lunch Served

STERL HALL, ABILENE, KS.

SAT., OCT. 16

Very old items from a family estate, including:

VICTORIAN PIECES — 3 piece parlor set consisting of fainting couch, upholstered chair and ladies chair; slate lamp table; small table; candlestand; fancy side chair.

SHERATAN PIECES — Game table; unique kidney-shaped desk; tilt top tea tables.

HANDMADE WINDSOR CHAIRS — 2 plank seat; 11 spindle arm chairs; 1 straight back; handmade dovetail chest.

DRESSERS — 1 wishbone marbletop; 1 maple with long mirror; 2 mahogany; 3 drawer maple chest.

ROCKERS — A fancy turned rocker; tiger maple Lincoln rocker; wickers; cane; others.

For Full Listings See Grass & Grain Oct. 5

W. L. Elliott

Auctioneer Carl Schnell

SELLING EVERY WEDNESDAY

WILSON LIVESTOCK AUCTION

SALINA, KANSAS

Sale Starts 1:00 p.m.

SPECIAL CALF SALE

WEDNESDAY, OCTOBER 27

Already consigned 1540 calves and we are expecting 2000. These will be all choice native calves.

We had a steady to stronger market last Wednesday. A few examples of sales:

5 wf str 462 @ 38.10; 36 wf str 703 @ 34.00; 10 wf str 855 @ 33.40; 26 holst str 735 @ 27.50; 15 brahma cross str 715 @ 29.00; 18 brindle & blk str 840 @ 30.80; 7 blk str 697 @ 31.90

FOR SALE AT PRIVATE TREATY OR WILL SELL ON SHARES

67 Holstein str 350 @ 120.00 each

23 Holst blk & mixed str 225 @ 100.00 each

96 Brahma, Holst, blk & wf 300 @ 115.00 each

222 Brahma, Holst, blk & wf 220 @ 135.00 each

130 Brahma, Holst, blk & wf yearlings 475 @ 150.00 each

224 Brahma, Holst, blk & wf short yearlings 500 @ 160.00 each

For Accurate Appraisal On Your Cattle, Call The Sale Pavilion Or Lontie Wilson & Sons

The dark blue pavilion on old US 40 west

LONTIE WILSON Phone 913 823-6892

SALE BARN PHONE 827-5563

IT'S NOT TOO LATE!

NEW CLASSES start Oct. 11, 18, 1971

For College Transfers, High School College Preparatory Graduates, High School Business Graduates, Veterans, and Mature Women. **SAVE TIME and MONEY + Study only Business Subjects. No Unrelated Subjects. Nat'l. Free Placement.**

BROWN-MACKIE SCHOOL OF BUSINESS

126 S. Santa Fe, Salina, Kansas 67401 Phone 913/ 823-2294

Name.....Age.....

Address.....Phone.....

Announcing

J. F. Luecke & Sons

Complete Dispersion

OF THEIR REGISTERED ANGUS HERD

November 1, 1971 12:30 P.M.

Hays Livestock Auction Barn
HAYS, KANSAS

An Intensely Bandolier Herd

SELLING 121 Lots

90 Females 31 Bulls

A Top Producing Herd -- Featuring the Get and Service of M Q MARSHALL 9497, a Five-Year Old Son of Hyland Marshall 94, who is a half-brother of Mr. Marshall. --- Be Sure To See M Q Marshall 9497 And The 30 Bulls And 37 Females By Him.

THE 31 BULLS THAT SELL

2 Herd Bulls

M Q MARSHALL 9497 -- He Sells -- He has the kind of sons and daughters in the sale that prove his value. He could be the answer for your herd bull needs.

J Q EVA MARSHALL 930 -- This two-year old son of M Q Marshall 9497 is the junior herd sire -- A big, stretchy bull. He sells -- His service is featured.

29 Bulls Sell

10 of these are 2-year old bulls, ready for heavy service. 8 bulls, 18 months old; and 11 bulls one year old will be ready for service next spring.

90 FEMALES SELL

This cow herd has a strong Bandolier background. -- Cows that are from top producing strains. You will like these cows and the calves they have at side.

Only seven cows are over 8 years of age. There should be 50 calves at side by sale time. Also, there will be 37 Bred and Open Heifers. These will be sired by M. Q Marshall 9497.

This cow herd has been culled carefully through the years and is a top producing herd.

Sale Manager: Phil Ljungdahl, Box 1209, Dodge City, Ks., 67801
Phone 316/227-2735

J. F. LUECKE & SON, Owners Phone: 913/625-5097

WILLIAM J. LUECKE, Mgr.
Catherine Rt., Hays, Ks. 67601
Phone: 913/628-1426



NEW EQUIPMENT
NEW JD 125 Chuck Wagon at special price
NEW Kelly-Ryan 4x12 mixer-feeder wagon at special price

USED EQUIPMENT
1967 JD 34 forage harvester with 2-row
1965 JD No. 6 forage harvester with 2-row
Kelly-Ryan 4x12 feeder wagon
John Deere 45 loader
JD FB168B drill, rubber press
Crust Buster 32' springtooth
Crust Buster 28' springtooth
JD 20' folding chisel
JD 12 1/2' RWA wheel disk
JD F125 3x14 plow, 3 pt.
JD F125 3x16 plow, 3 pt.
Ford 4x14 plow, 3 pt.

SEE US FOR:
Lilliston Cultivators
Crust Buster Harrows
Grain-O-Vator & Blair Feed Wagons
GB Loaders Century Sprayers
Big Ox Chisels & Blades

Tri-County Sales
George Munkres
Phone Collect
BL 8-2249 or BL 8-2991
HERINGTON, KANSAS

See In Jamestown

1966 Case 930 CK diesel, 3 pt., real slick \$4600
1958 John Deere 720 diesel, good
1961 Case 830 diesel, 3 pt. hitch
1958 Case 800 diesel
1966 MF 1130, completely overhauled and repainted, with duals, slick \$6500

USED & NEW COMBINES
Balers and swathers have waiver of interest until Apr. 1, '72.
USED & NEW TRACTORS
and related equipment have waiver of interest until March 1, 1972.

2 new 1970 MF 510 gas combines at the old price
1961 Oliver combine, 12'
1958 John Deere 45 combine, 10', very good
1960 MF 72, 12' cut \$600
1962 no. 23 IHC corn head \$300
Massey Harris No. 22 cornhead, 1961 Oliver 2 row corn head \$250
80" Howard Roto-vator, used very little \$800

Pfister-Rhodes

Impl. Co.
913/439-6219
JAMESTOWN, KANS.

At Marysville

New 1750 Oliver, bargain price
1970 David Brown 1200 with cab
1655 Oliver, 70 hours
1967 Oliver 1750 diesel
1967 John Deere 1020 gas with loader
720 John Deere diesel
1959 IHC 340
John Deere A
560 International diesel, wide front
1956 Farmall 400

FARM MACHINERY

4x16 Case plow
411 IH 4x14 mounted plow
IH 3x16 3 pt. plow
566 5x16 Oliver semi-mtd. steerable plow
F120 3x14 John Deere plow
Massey Ferguson 82, 14' head
1966 Model 525 Oliver combine, 13' head
2 new 14' offset discs in stock \$1595
New Miller offset disc in stock

NEW SPECIALS

New Tox-O-Wik grain dryers
New 5' rotary mower, 3 pt. \$295
New Henry bale loader \$375
Tractor Radio Sale \$55.00 (for all models)

Peschel Bros.



1 1/2 mile east of Marysville on Highway 36
Phone 913 562-2377
MARYSVILLE, KANS.

Tractors

62 JD 3010G, synco, WF, 3 pt., 1V, 1 cyl. \$2650
46 JD G fuel R-O-M with Stan-Hoist loader \$375

COMBINES

67 JD 55, 14' \$5650
62 JD 95, 16' \$3500
58 IHC 141, 14', cab \$850
57 JD 45, 10' \$500
55 JD 55, 14' \$950

CHOPPERS

69 John Deere 38, 2 row 30"
1966 NH 717 6 knife
1967 NH 717 9 knife
NH 1 row head
NH pickup
NH mower bar
1961 IHC No. 15 6 knife
IHC 1 row IHC mower bar
16' Hume reel for 410 MH
66 Gehl FH 188 1 row
64 JD No. 12 1 row
64 IHC No. 50 2-row

BALERS

40' Mayrath 20' flight elevator, PTO \$225
DuAl No. 75, 3020 mtgs. \$225
JD 45, 3020 mtgs. \$275
Dual wheels, snap on, with 15.5x38 tires \$175

Schleif Impl. Co.



Phone 402 768-6077
HEBRON, NEBR.

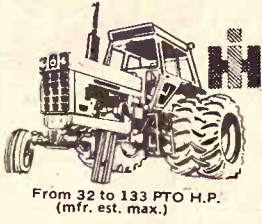

From 32 to 133 PTO H.P. (mfr. est. max.)

SEE THE NEW 966 TODAY!
IT FEATURES:
95.0 estimated horsepower. New 414 cubic inch Diesel Engine. Isomounts (lower sound level). Gauges instead of lights. New quiet cab. New hydr. couplers. SEE US TODAY!

NEW 1026 TRACTOR AT 1970 PRICES!

Save some real money on this new 112 HP hydrostatic tractor. Buy it at under \$9000.

FIELD CUTTERS

Almost new IH 550 2-row \$2800
Gehl 2 row later type with gathering chains \$450

COMBINE

101 12', fair shape \$550

TRACTOR

IH W6 LP, 18" tires, live hyd. Buy it at \$475

Grimwood & Son

Box 38
Ph. 316 PA 6-5247
BURNS, KANSAS 66840

Milo Harvest Specials

COMBINES

1968 Gleaner G, cab
1967 Gleaner C-II
1963 Gleaner A, 14'
1966 Gleaner C-II
1965 Gleaner C-II
1963 Gleaner C
1958 Gleaner A,
1954 MH 80, 14' head
1953 John Deere 55
1953 Gleaner A

TRACTORS

IHC Model H
1967 MM G1000 diesel with duals
IHC 660 diesel
1962 JD 4010 propane, real sharp
1971 Model 400 Versatile swather, like new
12' JD oneway
A-C field cutter with direct cut 3 pt. 12' chisel, like new
G630 corn head
A-C round baler

A & W Eqpt. Co.

913-738-3379
BELOIT, KS.

WANTED - 500 or 600 Heston swather. Send price, etc., P.O. Box 503, Hutchinson, Ks. x36

WETMORE 100 BU. grinder-mixer, extra good condition. Armin Scriptor, 913 461-5642, Abilene, Kansas. SB35

Buy Now

Ford 2 row head forage harvester, mower attachments, in good condition
1965 C-II, cab and 16' header, in good condition
JD 45 combine, 12', in good condition, with cab
1961 A Gleaner with cab
2 D-19 Allis Chalmers turbo charged diesel in very good condition
JD 60, 3 pt. hitch, recently repainted, very good condition and near new tires
1954 MH 90 Special, 14' with 2-row corn head, in good condition
1 used IHC baler
12' Krause disc
Used IHC wheel tandem disc
1969 G Gleaner, air cond., in very good cond.
Late model 190XT dsl., low hrs.
99 Oliver, good tires, hydraulic system, runs good
WD 45 Allis tractor, good condition
A-C 9' mower
210 JD cornhead in good shape

Cuba Impl. Co.



Phone 913-4F7
Cuba, Kans.

FOR SALE

John Deere Model 38 field cutter with 2 row head, 38" \$2195
New John Deere 443 corn head, 30", will fit new generation combines \$950
John Deere 45 combine, 12' platform and 2-row corn head \$1195
John Deere 480 haybine, cuts 9'3" \$885
Ford Model 535, cuts 9'3" \$885

Kaser Impl., Inc.



Phone 913 346-2511
OSBORNE, KANS.

New & Used Tractors

Ford 8000 diesel with cab, demonstrator
Ford 5200 diesel, demonstrator
1969 Ford 5000 diesel

USED IMPLEMENTS

1965 Model 35P Papec ensilage cutter
IHC No. 37 wheel disc
Ford post hole digger
Twin-draulic loader
Ford 727 loader
18' Glencoe field cultivator
Ford 2 row mtd. corn picker
Ford Tractors & Implements
Versatile Swathers
Glencoe Farm Equipment

George Motor Co.



Phone 913 446-3340
CLYDE, KS.

See In Osborne

1969 Gleaner G diesel, cab, air conditioned, 20' head
2 1968 gas Baldwin, cab, 20'
1963 John Deere 95, cab, 16' header
1960 John Deere 55, cab, 14' header
1965 Gleaner A-II with cab, 14'
1965 AC 190XT diesel
1960 Gleaner A, cab, 14'
1960 D-17 Allis with mounted 4-bottom plow
1968 G Gleaner with air conditioning, 18' head
1967 403 International 16', cab
1960 95 John Deere combine, 18'
1960 Case 930 diesel, new tires
1954 Ford Major
1967 C-II Gleaner, 18'
C440 cornhead

Osborne Equip. Co.

Phone 913-346-2631
OSBORNE, KANSAS

FOR SALE: 1966 Gleaner A-2 combine with cab, 14-ft. cut, 4-row Heston Head Hunter, A-240 corn head. All in excellent condition. Complete outfit for \$6,000. Ph. 913-924-2546, Circleville, Ks. sb33

Used Combines

JD 105 combine with 6-30N cornhead, 6 row 30"9
Massey 300, 410, Super 92
2 1963 Gleaner A's
2 Gleaner E's
1959 John Deere 55
1960 IH 101 with cab, real clean \$1175
4 row Roll-A-Cone \$300
JD 210 cornhead
Gleaner A 240, A 330, E 330 cornheads

Frantz Farm Eqpt. Inc.

Phone 402 223-2317
BEATRICE, NEBR. 68310
Hiway 77 North

YOUR BEST BUYS IN NEW & USED MACHINERY NEW TRACTORS

165 Massey D \$4750
135 Massey G \$3250
1080 Massey D \$7500
870 Case G \$7500
970 Case D \$8750

USED COMBINES

1965 Gleaner AII \$3500
1968 IHC 303 W, 13-ft., 3-row N head \$7500
1967 IHC 203 13' head \$3750
1969 Massey 13' with cab \$4250
1963 Ford 611, 10-ft. \$1095

Waiver of Interest Until Late Next Spring.

Ottawa Farm Imp. Co.

Phone 242-4035
on Hwy. 59, 1/2 mi. south of OTTAWA, KANS.

Tractors

1968 JD 4020 dsl. with cab, 2
1965 JD 4020 dsl., PS
1962 JD 4010 diesel, wide front
1961 JD 4010 diesel with cab
1960 JD 630
1957 JD 620
1949 JD A
1949 JD C
1966 XT190 diesel
1964 IH 706 diesel

COMBINES

1961 IH 151 14'
1959 JD 55, 14'
1958 IH 101 12'

DISKS

Good selection of used disks 10' to 17' widths

MISCELLANEOUS

8' Waldon dozer
Like new grinder mixer
6 row Hesston heads, floating heads

Washington Impl. Co.



Phone EA 5-2301

WASHINGTON, KANS.

See In Emporia

JD 4020 diesel tractor
JD 4010 diesel tractor
JD 3010 diesel tractor
JD 2510 gas tractor
JD 1010 gas tractor
JD manure spreader
JD No. 38 2 row ensilage harvester
17-10 Kewanee disk
19x6 IHC disk
13-10 JD AW disk
FB 17-7 fertilizer drill

Emporia Impl. Co.

BILL JOE
316 342-3146
1923 W. 6th
EMPORIA, KANS.

New Swather

At \$1,400 Below Dealer's Cost!

Owatonna Model 800, 14'6" auegr platform. We have only one, so call today.

Morrison Grain Co.

913 827-9331 Box 748
SALINA, KANSAS 67401

WANTED - 90-92 12' MH combine table & late model MH SP corn picker. James Labarge, 913 464-3721, Aurora, Ks. x33

FOR SALE - 101 IHC 12' combine, low acreage. Robert Sellers, Florence, Ks. 316 878-4318. SB34

Combines

Gleaner A, 14'
1962 Oliver 40, 14'
JD 55 14', cab
All combines have been in our shop and are ready to go. Free financing on all new combines until April 1972. We have 1969 and 1970 Gleaner F's, carryover, 17' head Gleaner K carryover, 15' head

TRACTORS

Allis Chalmers D19 gas
Allis Chalmers D-17 diesel ies III
A-C D17 gas, Series III
16' AC tandem disc
13 1/2' AC tandem disc
12' International disc

MISCELLANEOUS

JD pull swather, 9'
IHC Model 50 field row
New 2-row row crop attachment for 780 or 782 Allis Chalmers forage harvester. We have eRoll-A-Corns available on 3 to 5 day notice.

Ravenscraft & Implement



WHITEWATER, KS.

Used Cutters

John Deere No. 34 harrow
2-row, 30" head
New Holland 717 one row pickup attachment, like CASE features.

MISCELLANEOUS

John Deere 896A rake
IHC No. 46 baler, A-1
IHC No. 5 rake
1963 JD 45 hi-lo combine, cab

DISCS

AC 13' fold-up disc
JD AW 12 1/2" disc
Krause 12 1/2" disc, like new
IHC No. 37 12 1/2" disc
JD KBA 11" disc

Frankfort Impl.

913 284-4444
FRANKFORT, KANS.

Dauer Implement Company, Inc.

SALE: New 4 row MF 82 combine, 16' head, Leonard B. Dauer, Ks., phone 913-336-2880.

SALE: 5 rows Roll-A-Cone, \$500.00. M. Dauer, Ks., ph. 279-9131.

SALE: 1962 C Gleaner A-II, 16' head, 1966 Gleaner A, 14' head, 1965 Gleaner C-II, 16' head, 1965 Gleaner C-II, 16' head, 1963 Gleaner C, 16' head, 1958 Gleaner A, 16' head, 1954 MH 80, 14' head, 1953 John Deere 55, 1953 Gleaner A

SALE: 1949 International tractor with Charlin gauges instead of lights, quiet cab. New hydr. couplers. Marvin F. Dauer, Ks.

SALE: 5 rows Roll-A-Cone, \$500.00. M. Dauer, Ks., ph. 279-9131.

SALE: 1962 C Gleaner A-II, 16' head, 1966 Gleaner A, 14' head, 1965 Gleaner C-II, 16' head, 1965 Gleaner C-II, 16' head, 1963 Gleaner C, 16' head, 1958 Gleaner A, 16' head, 1954 MH 80, 14' head, 1953 John Deere 55, 1953 Gleaner A

SALE: 1949 International tractor with Charlin gauges instead of lights, quiet cab. New hydr. couplers. Marvin F. Dauer, Ks.

SALE: 5 rows Roll-A-Cone, \$500.00. M. Dauer, Ks., ph. 279-9131.

SALE: 1962 C Gleaner A-II, 16' head, 1966 Gleaner A, 14' head, 1965 Gleaner C-II, 16' head, 1965 Gleaner C-II, 16' head, 1963 Gleaner C, 16' head, 1958 Gleaner A, 16' head, 1954 MH 80, 14' head, 1953 John Deere 55, 1953 Gleaner A

SALE: 1949 International tractor with Charlin gauges instead of lights, quiet cab. New hydr. couplers. Marvin F. Dauer, Ks.

SALE: 5 rows Roll-A-Cone, \$500.00. M. Dauer, Ks., ph. 279-9131.

SALE: 1962 C Gleaner A-II, 16' head, 1966 Gleaner A, 14' head, 1965 Gleaner C-II, 16' head, 1965 Gleaner C-II, 16' head, 1963 Gleaner C, 16' head, 1958 Gleaner A, 16' head, 1954 MH 80, 14' head, 1953 John Deere 55, 1953 Gleaner A

SALE: 1949 International tractor with Charlin gauges instead of lights, quiet cab. New hydr. couplers. Marvin F. Dauer, Ks.

G&G Calendar

Oct. 11-22 — Feeder cattle sales at various locations in Missouri, Mo. Co-operative Feeder Livestock Assn., Charles E. Ausfahl, exec. sec., Fulton, Mo.
 Oct. 12 — Household goods and antiques in Riley, Bob & Mary Jane Oberhelman. Auct. Foster Kretz.
 Oct. 12 — Land auction southeast of Blue Rapids, John Cottrell & Virginia Cottrell. Auct. Don Roche.
 Oct. 12-19 — Missouri Cooperative Feeder Livestock Association fall feeder pig sales, various locations in Missouri. Charles E. Ausfahl, Fulton, Mo., exec. sec.
 Oct. 13 — Household goods in Clay Center, Clifford Hamilton. Auct. Foster Kretz.
 Oct. 14 — Farm sale northwest of Emporia, A. J. Place, Aucts. Ralph Van Sickle & Jim Barr.
 Oct. 15 — Business & contents of The Sandwich Inn Cafe in Abilene, Mr. & Mrs. Kogler. Auct. Carl Schnell.
 Oct. 15 — Farm equipment and antiques southeast of Chap-

man, Elvin Murphy Estate. Foster Kretz, auct.
 Oct. 15 — Holstein dispersal southwest of Hillsboro, grade A DHIA, Schmidt Dairy. Aucts. Ted Krehbiel, Lee Boesker and Ed Reimer.
 Oct. 15 — Reg. Hereford bull sale in Foraker, Okla., Coddling Cattle Research.
 Oct. 15 & 16 — New & used furniture in Concordia, F&M Furniture Exchange. Aucts. Paul Pruitt & Dillon Williams.
 Oct. 16 — Household goods in Salina, Hale O. Meckfessel. Aucts. Roger A. Johnson & Son.
 Oct. 16 — Farm sale southeast of Topeka, Allen Myers, aucts. Lawrence Welter & Glenn Aplegate.
 Oct. 16 — Antique sale in Riley, Dora & J. A. Gower. Bob Dorlac, auct.
 Oct. 16 — Personal property, including antique possessions & real estate of Amanda Rosene Estate in Scandia. Cecil Allen, exec. Auct. Montgomery Auction Service.
 Oct. 16 — Corbin Ranch gain tested Emulous sale west of



HOG SALE - 9:00 a.m.
 With Pigs at 11:30 a.m.
 CATTLE - 12:30 p.m.

We had a large run of choice cattle last Saturday. The market was real active with some bell-ringing prices. Many local farmers and out of state buyers were competing.

We are expecting another large run as we had many consignments to look at and will be glad to look at yours.

Following is a partial listing of the sale:

STOCKER & FEEDER CATTLE

1 wf str	650 @ 36.10
10 wf str	610 @ 35.50
20 wf str	664 @ 35.40
18 wf str	661 @ 35.40
31 wf str	651 @ 35.20
10 bwf str	718 @ 34.60
8 mix str	678 @ 34.60
1 bwf str	760 @ 34.70
2 bwf str	757 @ 34.30
54 mix str	746 @ 34.30
1 blk str	615 @ 34.20
1 wf str	715 @ 34.20
1 bwf str	650 @ 34.10
1 char str	725 @ 34.00
2 wf str	770 @ 33.90
5 red str	662 @ 33.60
32 wf str	866 @ 33.35
15 wf str	835 @ 33.35
3 char str	801 @ 32.40

Feeder Heifers

63 wf/bwf hfrs.	699 @ 32.50
7 b/bwf hfrs	600 @ 31.90
1 wf hfr	690 @ 31.10
2 wf hfrs	665 @ 31.10

HOLSTEIN STEERS

7 holst str	353 @ 33.75
7 holst str	460 @ 32.80
15 holst str	535 @ 30.90
57 holst str	637 @ 30.70
5 holst str	760 @ 29.40
4 holst str	662 @ 29.30
2 holst str	745 @ 29.10
4 holst str	782 @ 28.70
16 holst str	731 @ 28.40

STEER CALVES

1 wf str	230 @ 47.00
3 wf str	301 @ 44.75
1 wf str	320 @ 44.75
1 bwf str	280 @ 44.50
15 blk/bwf str	375 @ 43.50
53 wf str	392 @ 43.25
1 bwf bull	300 @ 43.00
15 wf str	391 @ 42.50
4 wf str	400 @ 42.00
4 char str	356 @ 41.75
5 wf str	453 @ 41.00
6 wf/bwf str	460 @ 40.00
16 wf/bwf str	463 @ 39.90
4 char str	500 @ 39.70
8 mix str	475 @ 39.50
25 wf/bwf str	488 @ 39.20
7 char str	464 @ 39.00
1 wf str	600 @ 38.75
14 wf str	503 @ 38.25
9 wf str	555 @ 38.30
6 blk str	408 @ 38.25
7 blk/bwf str	524 @ 37.60
1 bwf str	550 @ 37.50
2 wf str	542 @ 37.50
5 wf str	566 @ 37.40
1 bwf str	580 @ 37.30
1 char str	615 @ 37.25
2 wf str	525 @ 36.80
4 blk str	552 @ 36.50
8 wf str	570 @ 36.00
6 blk str	561 @ 36.10

2 bwf str	507 @ 35.90
4 wf str	586 @ 35.35

HEIFER CALVES

6 wf hfrs	293 @ 39.75
56 wf hfrs	378 @ 38.65
1 bwf hfr	305 @ 37.50
20 bwf hfrs	390 @ 37.25
5 bwf hfrs	372 @ 37.00
2 bwf hfrs	400 @ 37.00
6 wf hfrs	375 @ 37.00
20 mixed hfrs	381 @ 36.80
1 wf hfr	345 @ 36.75
11 wf hfrs	452 @ 35.75*
5 wf/bwf hfrs	444 @ 35.40
10 char hfrs	443 @ 35.40
4 bwf hfrs	500 @ 35.00
13 wf/bwf hfrs	479 @ 34.90
1 bwf hfr	500 @ 34.90
5 red hfrs	442 @ 34.70
4 wf hfrs	522 @ 34.20
9 wf hfrs	525 @ 33.40
5 bwf hfrs	526 @ 32.25
3 wf hfrs	570 @ 32.20
4 wf hfrs	551 @ 32.70
6 wf hfrs	555 @ 32.40
18 wf hfrs	424 @ 34.90
6 wf hfrs	427 @ 34.90
1 bwf hfr	500 @ 34.90
4 wf hfr	495 @ 34.75

COWS

1 red cow	965 @ 22.90
1 bri cow	970 @ 22.70
1 wf cow	940 @ 22.50
1 wf cow	800 @ 22.00
1 red cow	860 @ 21.60
1 wf cow	875 @ 21.30
1 red cow	945 @ 21.30
4 wf cows	922 @ 21.10

HOGS

41 white butch	219 @ 19.95
22 white butch	226 @ 19.75
22 mix butch	230 @ 19.75
15 mix butch	223 @ 19.70
15 mix butch	241 @ 19.70
18 white butch	229 @ 19.65
13 mix butch	237 @ 19.60
23 mix butch	237 @ 19.55
24 red butch	250 @ 19.55

SOWS

10 mix	401 @ 16.75
2 white	425 @ 16.50
3 mix	400 @ 16.25
1 white	440 @ 16.15
6 white	531 @ 15.65
1 hamp	565 @ 15.15
5 white	614 @ 15.00

PIGS

10 white fdrs	@ 18.75
20 white	@ 18.50
10 mix	@ 18.00
8 white	@ 18.00
22 white	@ 17.75
45 white	@ 16.75
30 mix	@ 16.25
15 white	@ 16.25
30 mix	@ 15.50
33 hamp	@ 15.00
27 mix	@ 14.00

ALREADY CONSIGNED:
 12 yorkshire cross piggy gilts - farrow in next two weeks.
 1 yorkshire boar

If you have livestock to appraise, call:

VERN LANGVARDT, Manager, 238-8211, Junction City
 HOWARD LANGVARDT, Auctioneer, 238-8212, Junction City
 HERB NEUMEYER, White City Phone 349-2863

LICENSED AND BONDED

BARN PH. JUNCTION CITY 238-1471

Eureka, Carlton Corbin, Jr.; Malcom Maris, performance consultant.

Oct. 16 — Farm sale at north edge of Wheaton, Mrs. Emma D. Kufahl. Auct. Bob Matzke.

Oct. 16 — Farm sale at Kipp, Mr. & Mrs. Earl McDowell. Aucts. Bob Perry & Frank Harz.

Oct. 16 — Dispersion of registered Hereford cattle north of Steele City, Nebr., Irl Grone. Aucts. Schultis & Son & Wolken.

Oct. 16 — 240A Marion County farmland northwest of Peabody, Emery C. Depler Est. Auct. & real est. broker Ed Reimer.

Oct. 16 — Antiques & household goods in Minneapolis, Mr. and Mrs. R. E. Patrick. Auct. Bob L. Allison.

Oct. 16 — Closeout of blacksmith shop in Whitewater, with large offering of antiques and the real estate. Newcom Real Estate & Auction, Rex B. Newcom & John Cogan, aucts.

Oct. 16 — Shorthorns and Polled Shorthorns dispersion at Hiawatha, Ks., Clifford Mohr, A. S.A. Sale Management, Bill Stunkel, sale mgr.

Oct. 16 — Furniture and misc. items in Junction City, Glee Brott Est., C. W. "Bill" Crites auct.

Oct. 16 — Antiques & contemporary items in Bremen, Ray Prell. Auct. Don Roche.

Oct. 16 — Registered Hereford cow sale in Foraker, Okla., Coddling Cattle Research.

Oct. 16 — Farmland in four tracts northeast of Hesston, Bestvater Estates, W. E. Regier, exec.; Auct. & real est. broker Ed Reimer.

Oct. 16 — Household goods and antiques in Carbondale, Martha Ellen George estate, Winifred M. Bassett, adm. Auct. Ernest Arnold.

Oct. 16 — Large collection of antique and very old items from a family estate in Abilene, to be held in Sterl Hall, W. L. Elliott, owner. Auct. Carl Schnell

Oct. 16 — Lord's acre day sale in Munden, Munden United Methodist Church. Aucts. John Sterba and Bob Dorlac.

Oct. 16 — Farm sale southeast of Leonardville. Herman Remmers, owner. Foster Kretz, auctioneer.

Oct. 17 (Sunday) — Antiques & household goods at 1030 Bluemont, Manhattan, Ks., Ruth Toburen estate, Chas. Bostwick, adm., Aucts. Bob Wilson and Milton Anderson.

Oct. 17 — Real estate & household at 1030 Bluemont, Manhattan, Ruth Toburen Estate. Bob Wilson & Milton Anderson, aucts.

Oct. 18 — Land sale southwest of Gypsum, David S. Johnson estate, Ralph O. Wilson, exec. Auct. Paul M. Brown.

Oct. 18 — Farm sale northeast of Republic, Delmar Larkins. Auct. Eugene Waring.

Oct. 18 — Complete Hereford & Hereford Simmental herd at Merrigan Brothers sale barn in Maryville, Mo., Mrs. Harold Dugdale. Aucts. Jim Merrigan & Pete Younger.

Oct. 18 — Simmental opportunity sale at KC Auction Center, Mo., Kash Sales, Inc., sale mgr. Aucts. Gene Watson & Bob Bricker.

Oct. 18 — Charles Reichers Farm Sale rescheduled from Sept. 20. East of Clay Center. Foster Kretz, auct.

Oct. 18 — Farm sale northeast of McPherson, Mr. & Mrs. Clinton D. Koons, Auct. Marvin D. Krehbiel.

October 19 — Northeast Kansas Commercial Shorthorn Sale,

Holton, Ks., Milton Nagely, sec. Oct. 20 — Seventh annual special calf sale in Pratt, Mike Lewis, Pratt Livestock Comm. Co.

Oct. 20 — Salina Commercial Shorthorn Sale, Farmers and Ranchers barn, Salina, Milton Nagely, sec.

Oct. 20 — Household goods and antiques in Clay Center, Mr. & Mrs. Jasper Vincent. Auct. Foster Kretz.

Oct. 21 — Household goods and shop equipment in Herington, Mr. & Mrs. H. A. Pagenkopf. Aucts. Wm. & Carl Schnell.

Oct. 21 — Farm sale southwest of Republic, Mr. & Mrs. Wallace Aspegren. Aucts. Calvin Schou and Harold Siegel.

October 21 — Western Kansas Commercial Shorthorn Sale, WaKeeney, Ks., Milton Nagely, sec.

Oct. 20 — Farm sale west of Manhattan, Arch Woods. Lawrence Welter, auct.

Oct. 22-24 — Antique show at Ci-Co Park, Manhattan. First Presbyterian Church, Mrs. Robert Baril.

Oct. 23 — Household goods in Salina, Patricia Baker. Aucts. Frank Harz & Bob Perry.

Oct. 23 — Abandoned automobiles, Salina, Police Dept. Aucts. Frank Harz & Bob Perry.

Oct. 23 — Household goods in Kipp, Maybel Fowler. Auct. Paul M. Brown.

Oct. 23 — Real estate & machinery north of Belleville, Mr. & Mrs. Loren Jensen. Auct. Eugene Waring.

Oct. 23 — Farm sale southeast of Simpson, Mr. & Mrs. Henry Blaha. Auct. Vail McClintock.

Oct. 23 — Farm sale northwest of Dwight, Mr. & Mrs. Roy Swenson. Auct. Milton Anderson.

Oct. 23 — Reg. Quarter Horses, Charolais cattle & Angus heifers with some farm machinery at the R-L Bar Ranch, Leeton, Mo., Roy L. Williams. Aucts. Hagel Auction Co.

Oct. 23 — Farm sale northeast of Ellsworth, Mr. & Mrs. Bert Walker. Aucts. Ray Gerbitz and Melvin Temple.

Oct. 23 — Household goods and antiques in Leonardville, Ida Kopachek. Auct. Foster Kretz.

Oct. 23 — Farm sale north of Wamego, Clarence Eckhart. Auct. Lawrence Welter.

Oct. 23 — Household & antique sale in Leonardville, Mrs. Annie Kloche. Foster Kretz, auct.

Oct. 23 — Second production sale at Farmers Livestock Exchange in Wakarusa, Towne Angus Farm of Topeka.

Oct. 23 — Farm sale southwest of Seneca, Ks., Kenneth Bergman. Auct. Gene Toby.

Oct. 23 — Farm machinery and antiques southeast of Junction City, Wm. Rogers Est., C. W. "Bill" Crites, auct.

Oct. 23 — 4-H & FFA Club Calf Sale, Horton, Ks. Civic Center.

Oct. 23 — Farm sale at Lindsborg, LeRoy S. Johnson estate. Aucts. Roger A. Johnson and Son.

Oct. 25 — Farm sale west of Cuba, Ernest Havel Estate, Larry & Rollie Lagasse, aucts.

Oct. 25 — Farm sale southeast of Miltonvale, John Schiedeman. Auct. Foster Kretz.

Oct. 26 — Nov. 2 — Feeder pig sales at various locations in

Missouri, Missouri Cooperative Feeder Livestock Assn., Charles E. Ausfahl, exec. sec.

Oct. 29 — Farm sale east of Green, Russell Hohman. Auct. Foster Kretz.

Oct. 30 — James Drug Store old pieces, bldg., equipment Jewell, bldg., equipment Gerald Zimmer.

Oct. 30 — Farmland & machinery west of Jamestown, Jewell, Co., Ks., Mr. & Mrs. Darrell Spear. Aucts. Calvin Schou and Harold Siegel.

Oct. 30 (morning sale) — Household goods in Lindsborg, Keeling. Aucts. Roger A. Johnson & Son.

Oct. 30 (afternoon) — Household goods, misc. & real est. in Wamego, Esther Hawkinson & Sons. Aucts. Roger A. Johnson & Son.

Oct. 30 — Special breeding and bred heifer sale at Green City, Mo., Green City Auction Co.

Oct. 30 — Fagerberg, Howardson, Olson all breed club sale at Manhattan Commercial Co. sale barn, Manhattan, Mo.

Oct. 30 — Farm sale west of Manhattan, Arch D. Woods. Auct. Lawrence Welter.

Oct. 30 — 14 acres on Melbortan, Floyd Falter, auct. Mgr. Anderson & Bob Wilson, auct. Mgr.

Oct. 29, Nov. 4 & 6 — Feeder pig sales at various locations in Missouri, Missouri Cooperative Feeder Livestock Assn., Charles E. Ausfahl, exec. sec.

Nov. 1 — Complete dispersion of the J. F. Luecke & Son herd at the Hays Livestock Auction barn in Hays, Wm. J. Luecke, mgr. Sale mgr. J. Lunddahl.

Nov. 1 — Farm sale west of Linn, Leonard Stone. Auct. Foster Kretz.

Nov. 1 — Farm sale northwest of Linn, Leonard Stone. Auct. Foster Kretz.

Nov. 4 — Mid-Kansas feeder sale at Kansas State Fairgrounds, Hutchinson, Okla., Siebert, Pretty Prairie, Larry Giefer, auct.

Nov. 4 — Large sale of dishes, collectors items & furniture in Junction City, Hanson Taylor Est., C. W. "Bill" Crites, auct.

Nov. 4 & 5 — Kansas State Sale & Sale, Fairgrounds, Horton. Also Junior Calf Sale fore sale of reg. cattle Oct. 29, Nov. 5.

Nov. 6 — Special registered grade horse sale at Williams Sale Barn in Salina, Roger Johnson & Son, aucts.

Nov. 6 — Tri-State Charolais Sale in Fairbury, Neb.

Nov. 6 — Tri-State Charolais Beau Ivo influence sale & sales pavilion in Fairbury, Neb., W. B. "Bill" Breckenridge sale mgr. & auct.

Nov. 6 — Crowther-Walker Quarter Horse production sale at Salina, Kansas.

Nov. 12 — Land sale near Wamego, the late Lester Wamings farm. Real estate broker Harold Carlson; auct. Lawrence Welter.

Nov. 12 — Hammarlund-Shaw rock Angus Sale north of Marys, Ks.

Nov. 13 — Farm sale southeast of Leonardville, George C. venstein. Auct. Vernon Emery

RONALD RICE MOTORS, INC.
 North Kansas Largest Volume Dealer
 CHEVROLET - OLDSMOBILE - CADILLAC
 NW Second - ABILENE, KANSAS
 Phone CO3-4000

More than ever

Used Car Buyers Can Depend

On Ronald Rice Motors For Better Values

- 1971 CHEVROLET Impala Custom 2 dr. hardtop ... \$3995
 Green with vinyl top, radio, heater, automatic transmission, power steering, power brakes, air conditioning.
- 1971 CHEVROLET Impala Custom 2 dr. hardtop ... \$3995
 Blue with vinyl top, radio, heater, automatic transmission, power steering, power brakes, air conditioning.
- 1970 FORD Mach 1 2 dr. fastback ... \$3995
 V-8. Blue, radio, heater, automatic transmission, power steering.
- 1969 CADILLAC Sedan DeVille 4 dr. hardtop ... \$4995
 Yellow with black vinyl top, radio, heater, automatic transmission, power steering, power brakes, air conditioning.
- 1969 MERCURY Cougar XR7 2 door hardtop ... \$3995
 Tan with vinyl top, V8, radio, heater, automatic transmission, power steering, power brakes, center console.
- 1968 FORD Mustang 2 door hardtop ... \$3995
 Green. V8, radio, heater, automatic transmission, power steering, air conditioner.
- 1968 CHEVROLET Camaro 2 door ... \$3995
 Green. V8, radio, heater, automatic transmission, power steering, air conditioner.
- 1967 CHEVROLET Camaro 2 door hardtop ... \$3995
 Tan. Radio, heater, 3 speed stick.
- 1967 FORD Mustang 2 door hardtop ... \$3995
 Green. 6 cyl., radio, heater, automatic transmission, power steering.

BLUESTEM FARM-RANCH SUPPLY Emporia

ion Co., Inc
A, KANS.

THURSDAY
Cattle Only

elling starts at 11:00 a.m. Cattle
sell in the order they are consign
in the books.

ND LARGEST
K AUCTION
verage weight in lights
00 head.
date auction facility
ts for 500.

COWS

w, Delphos
w, New Cambria
w, Salina
w, Oak Hill
Brookville
Salina
McPherson Co.
Lindsborg
vs, Lindsborg
Oak Hill
s, Lindsborg
Oak Hill
Kanopolis
Ellsworth
Oak Hill
Wells
y, Lindsborg
Kanopolis
Ellsworth
Kanopolis

HOGS

Fat Hogs
hogs, Sylvan Grove
hogs, Falun
hogs, Sylvan Grove
hogs, Minneapolis
hogs, Bennington
hogs, Marquette
hogs, Culver
hogs, Salina
hogs, Waldo
hogs, Beverly

Sows

ws, Smolan
ws, Marquette
w, Wilson
Niles
w, Salina
s, Ellsworth
w/9 pigs, Beloit

Feeders

igs, Sylvan Grove
igs, Miltonvale
igs, Abilene
igs, Beloit
igs, Sylvan Grove
igs, Abilene
igs, Junction City
igs, Tescott

AL OCTOBER STOCKER &
FEEDER SALE
er 14th, special calf & yearling sale
regular stocker feeder sale
ber 20th, special shorthorn sale
er 28th, special calf & yearling sale
regular stocker feeder sale.

THE LIVESTOCK AUCTION MARKET
With ACTION
Barn Phone
913 TA 5-0211 Salina, Kansas

GRASS & GRAIN CLASSIFIED ADVERTISING

RATES: 7¢ a word. \$1 minimum for one week. DISCOUNTS: (with cash orders only) deduct 10% if ad runs 2 weeks. Deduct 25% if ad runs 4 weeks. REFUNDS: you may collect a refund at the Ag Press office for any unused amount paid if an ad is cancelled. CLASSIFIED DISPLAY: (boxed ads) \$2.10 a column inch. CASH: ads not accompanied by cash have a 25-cent billing charge added. Mail To: Ag Press - P.O. Box 1009 - 1207 Moro - Manhattan, Kansas 66502 - JE 9-7558

Notices

WELL DRILLING

Irrigation, stock and home
gravel packed wells. Test holes,
plastic and metal casings in
any formation. New air rotary
equipment.
BLUE VALLEY DRILLING
GERALD STRADER
Blue Rapids, Kansas 66441
Phone Collect
913/226-7353

OIL FIELD EQUIPMENT BOUGHT & SOLD

Drucker rods • Structural pipe for
spacing
SHAMROCK SUPPLY
Paul Bandy
ard on Highway 56, Galva
Phone Canton 316/628-4417
Phone Galva 316/654-2737

MEMORIALS

MONUMENTS

Stones designed and cut by ex-
perienced craftsmen in our own
plant.
Rundle Monument Co.
Harlan Rundle, Owner
Office & Display
4th & Grant
ME 2-2323
CLAY CENTER



LAND IMPROVEMENT

MEMBER KCCA AND LICA
Ponds • Terraces • Grading
Waterways • Clearing
Land Leveling

ROGGENDORFF CONST., INC.
Phone 913-539-3984
1630 OSAGE - MANHATTAN

AUCTIONEERING

BOB WILSON
Auctioneering
Real Estate
All types sales
Ph. 494-2552
or 776-9061
118-St. George, Ks.

LAWRENCE E. WELTER

AUCTIONEER
REAL ESTATE SALESMAN
Your Sale Solicited
Large or Small
EAST HIGHWAY US 24
MANHATTAN PR 8-3455
Real Estate
And General Sales

JIM HOUBLER

AUCTIONEER
Farm - General - Household
Large or Small
776-5964
or
456-7553
Route 3 • Manhattan, Kansas

DAIRY SUPPLIES

WAMEGO DAIRY SUPPLY

Your authorized dealer for:
• DeLAVAL milkers
• CLAY push-button eqpt.
• MUELLER Bulk Tanks
Stores and Service from
Wamego & Sabetha, Kansas
For Free Estimates Call:
WAMEGO 456-7200 or
SABETHA AV 4-2958

DeLAVAL DAIRY EQUIPMENT

Clay Farm Equipment
Mueller Bulk Tanks



Service & Repairs
for most dairy equipment

JOE McCLURE
Ph. 229-5284 Alta Vista

Zero

CONCORD MILKERS

BULK TANKS
Sales & Service
Your Authorized Dealer
HAVERKAMP
REFRIGERATION
Centralla, Ks. 913 857-3946

Livestock

DUROC BOARS

& open gilts, January farrowed
Large selection, top quality.
Figures on boars. Nationally ac-
credited SPF.

Phone 913 238-4382 or 238-7743
or write

FRED GERMANN

Dwight, Kansas

GREEN CITY

SALE PAVILION

GREEN CITY, MO.

SPECIAL

Breeding Cow &

Bred Heifer Sale

SAT., OCT. 30

3000 HEAD

Watch Grass & Grain
Issue Of October 26th
For Complete Listings

Selling 2000 choice Angus and
Hereford calves Saturday, Oct.
9th, Saturday, Oct. 16th; and
Saturday, Oct. 23.

Phone For Information
Ovid Vestal 816 874-2405
Lawrence Couch 816 874-2875
Karl Boehner 816 874-3155



Duroc Boars

Serviceable age, top quality,
large selection, reasonable pri-
ces.

Phone 913 292-4628
between 8 a.m. & 5 p.m.

PB Ranch

FRANKFORT, KANSAS

For Sale SPF Duroc Boars

Nationally validated & Bru-
cellosis free. On farm tested
boars reasonably priced.

CLINTON & BUTCH HARRIS
Circleville Phone 913 924-2543
SOLDIER, KS.

38 ANGUS cows, Bangs and
pregnancy tested, \$245. 42 Here-
ford & Angus cows, calving
now, \$280. 80 Hereford cows to
calve this fall \$265. Paul Evans,
Kincaid, Ks. Phone 316 439-5354.
SB35

HOLSTEIN BULLS & heifers.
Also crossbred & weaned calves.
Dwight Rhodes, Clifton, Ks.
913 455-3407. SB34

48 HOLSTEIN bull calves, 3
months, locally raised, vacci-
nated, \$115.00. Frankfort ph.
913-292-4943. x33

FOR SALE or trade — 80 head
ewes. Suffolk, hamp & WF,
lambing now, 15 lambs on
ground. Yearlings to 5 yr. olds.
4 bucks, 2 Suffolks & 2 Hamp.
30 bushel calf creep feeder like
new. 6 head of ponies. 3 unit
Surge milker complete (good).
Red Woods corn picker ready
to go. F20 with loader. 3 1/2 mi.
west of Odell, Nebr. on Hiway
8. Jim Meagher, Jr., Diller, Ne-
braska, 766-4169. sb34

FOR SALE — Accredited SPF
Yorkshire bred gilts, farrow
Nov-Dec. Ken Visser, Wake-
field, Phone 913 461-5744. x36

FOR SALE — 123 Angus cows
bred to Charolais bulls, calving
now. Dwight Finney, Simpson,
Ks. Phone 913 593-2532. x33

FOR SALE — 2 year old 14
hand registered Appaloosa geld-
ing, very gentle, and broke to
ride by 12 year old girl. \$160.
Will deliver within 50 miles or
hold for Christmas. Contact
Harry May, 714 E. 14th, Junc-
tion City, Ks. x33



NATIONALLY ACCREDITED
SPF registered Yorkshire boars
and gilts.
Litter mates and half brothers
to grand champion boar at
All Breeds Show and Sale.

Floyd Meyer

PALMER, KANSAS
Phone 913 Palmer 1905

PCA money finances cattle op-
erations for hundreds of stock-
men in this area.

Call OWEN DUER

913-776-7061

MANHATTAN, KANS.

For Sale

BIG, RUGGED
HORNED HERFORD BULLS
Serviceable age. Sired by Royal
Husker K30 and CK Double In-
tense 18th. We also have 10
registered heifers for sale, of
breeding age.

Elmer Peterson & Son

MARYSVILLE, KANSAS
Elmer Peterson farm located 6
miles north of Waterville. Glen
Peterson farm 6 1/2 miles north
of Waterville.

MURRAY GREY SIMMENTAL

Open House At Farm

Located 5 miles north of Kan-
sas-Nebraska line on Highway
77, then 1 1/2 miles west.

Sunday, October 24

1 to 5 p.m.

Free Coffee & Doughnuts

OFFERING AT
PRIVATE SALE

11 Murray Grey heifers
3 Murray Grey bulls
2 Simmental cross bulls
2 Hereford cows with Simmen-
tal heifer calves

Dr. Mel Pettit

Phone 645-8201
WYMORE, NEBRASKA

Johnson

HEREFORD FARMS

FALL SALE

Saturday, Nov. 20

40 Bulls
Mostly Tex Onwards
30 Reg. Heifers
Several 4-H Prospects
30 Commercial Heifers

Johnson Hereford Farms
Smolan, Kansas

FOR SALE — Three young
purebred Chester White boars.
Call Wamego, Ks. 456-9372.
SB34

FOR SALE — 30 black cows, 19
mixed heifers, bred to Charolais
bull, start calving March 1.
6 Shorthorn cows, 4 Shorthorn
heifers, bred to Polled Hereford
bull. Charolais bull 2 yr. old.
Polled Hereford bull 2 yr. old.
Bud Turner, Phone 913 634-5430,
Kanopolis, Kansas. SB34

HAMPSHIRE BOARS — Ser-
viceable age. I have all new
bloodlines from SPF stock meat
type. Satisfaction guaranteed.
Steve Zumbunn, Rt. 3, Junc-
tion City, 913-238-6610. sb33

FOR SALE — 35 ewes in good
condition, are lambing now.
Clyde Merryfield, Minneapolis,
Ks. 913 492-2534. x34

FOR SALE — 16 good Hereford
1st calf heifers with app. 400
lb. calves at side. Phone 456-
9407, Wamego, Ks. SB34

SHORTHORN BULLS, good,
serviceable age. A large percent
of our bulls are sold for cross-
breeding. Milton Nagely, Abi-
lene, Kansas 913 479-5533. SB33

ARBUTHNOT HEREFORDS

PRODUCTION SALE

Saturday, Nov 27

40 Bulls
20 Registered Heifers
110 bred Commercial Heifers

Arbuthnot Herefords
HADDAM, KANSAS

FOR SALE — Feeder pigs. P
mornings or evenings Wamego
913 456-9925. x3

FOR SALE — 18 Reg. 3 year
old Hereford cows with their
spring calves. Also 3 year o
herd sire. Schlickau Breeding
Gilbert Capoun, Alma, Ks. x3

HORSES & TACK wanted, ar
kind. Please write Glenn AI
son, Minneapolis, Ks. SE

40 HOLSTEIN heifers, 400-700
lbs., sell any number, head or
pound. 18 mo. reg. Holstein
bull. Perry Cook, Meriden, Ks.
Phone 913 484-2272. x3

FOR SALE — Duroc & Hamy
boars, open gilts. Call collec
Art & Gail Roepke, Waterville
Ks. Phone 913 785-2765 or 78
2766. SB

HOLSTEINS — Want to buy
large Holstein springers f
export. Paul W. Rolfsmeler,
Seward, Nebr. Ph. 402-643-614
SB

CHAROLAIS BULLS, purebr
and percentage, 8 to 18 month
fertility tested. Zeckser Char
lais, Alma, Ks. Phone 913
765-3628. SB

FOR SALE — Breeding age
Charolais bulls & heifers, excel
lent quality. York's Charolai
Farm, Dwight, Ks., Phone
482-3267. x3

FOR SALE — Registered A
gus bulls and 4-H or FFA he
fers. Bandler & Maximilian
breeding. Some heifers by M
pas of Bar out of Lafayette
Wye. Flying K Ranch, Route
Concordia, Ks. 66901. Phone
913 243-1460 after 5:30 or
weekends. x3

FINANCING AVAILABLE
DAIRY COWS — If you w
to start a new dairy or expan
your present one, we have f
your selection 250 head of H
stein fresh & springer cows at
heifers. Also Jersey & Guer
sey. Buy where every cow at
heifer is guaranteed sound
when they freshen. W. G
Wiebe, Summerfield, Kansas
Phone 913 244-7625.

FOR SALE — Beef cross calv
We will have 500 head of calv
at our barns every weekend,
weeks to 400 lbs. Also Holste
bull. Heifer calves. All tripl
vac. W. G. Wiebe, Summerfiel
Kansas 913 244-7625.

FOR SALE — Purebred Dur
boars, rugged heavy bone typ
February & March farrowed.
Allen Lard, 1 mile east, Clay
Center, Kansas. x3

FOR SALE — Registered A
gus bulls, sired by a ton bull
bred by Kansas State Univer
sity. Enos Honeycutt, Blue Ra
ids, Kansas. x3

FOR SALE — Nice group of
purebred Hampshire boars s
ed by top selling boar at K-
State testing station. Roth
Bros., Green, Ks. 913 944-2237
SB

200 HEAD of open and bre
Ho'stein heifers, 300 to 900 lb
W. G. Wiebe, 913 244-7625, Sur
merfield, Kansas.

WOOD SHAVINGS for sale
all times. Nelson Manhattan
Hatchery, Manhattan, Ks., P
913 778-3412. SBT

FOR SALE — Registered Her
ford heifers, 25 head, 7-8 mo.,
20 open 15-20 mo., 15 2 years of
with calves at side. Sired by
Granite Hills and Battle In
tense. Also good registered
bulls. Don Banahan, Steele Cit
Nebr., Phone Hollenberg, Ks.
402 297-7613. x3

REGISTERED YORKSHIRE
production tested boars and
open gilts. We showed both
State Fair grand champions.
Prize winners and litter mate
for sale. Walkers Yorkshire
Farms, Rt. 2, McPherson, Ks.
316 241-5139. SB

50 BIG Choice Western Colum
bia cross yearling ewes, wit
rams all summer, \$32. Call
Doug Wildin, Hutchinson, pl
316-662-7543. sb2

'Farmer Subsidizes U.S. Consumer'

Rep. Keith G. Sebelius (R-Kan.) told a "Day of Bread" audience at Dodge City last week the U.S. farmer is playing a key role in solving problems of hunger and malnutrition.

"In fact the American farmer today is currently subsidizing the American consumer," Sebelius said. "The consumer today is free to spend more than 83 per cent of his disposable income for non-food expenditures."

Sebelius referred to statistics which show the average consumer spends less than 17 cents of each take-home dollar on food. His

remarks were in "Day of Bread" ceremony at the Agriculture Department.

"Farmers have actually subsidized our nation's business growth and industrial development by providing the best quality of food at the lowest price in the history of mankind," Sebelius said.

Clifford M. Hardin, secretary of agriculture, said farmers are demonstrating "matchless productivity" by harvesting record grain crops this year.

"Even though they all too often have gotten far too little net return, farmers have built a bulwark against inflation, have strengthened our balance of payments, and have fed this nation well."

More Controls On Semen Shipment

The USDA has proposed regulations restricting the interstate movement of bovine semen used for artificial insemination.

Under the proposed rules, donor sires must be free from evidence of communicable diseases and have a physical examination by an accredited veterinarian within 60 days before the first semen is collected for interstate shipment.

The proposals also set regulations that semen processors must agree to — testing donors, packaging semen and retaining semen records.



Saturday, Oct. 16

Starts 12 Noon — Lunch Served
I am quitting farming and will sell at public auction on the farm located 1 1/2 miles south and 3/4 east of Leonardville, or 3/4 north and 3/4 east of Riley, Ks.

Machinery

- 1949 IHC Model M tractor, fully equipped, 2 way hyd., power steering, good rubber, good one
- 1944 IHC H tractor, fully equipped, good rubber, good IHC No. 37 10' wheel disc, good IHC No. 250 2-row mounted cultivator, good
- 1950 Woods Bros single row corn picker
- 1968 IHC No. 46 hay baler, fully equipped, very good
- IHC No. 182 2-row lister on steel
- IHC No. 35 2-row weeder
- IHC No. 25V 7' semi-mounted mower, good
- IHC 16x8 grain drill on steel
- IHC 2x16 plow on steel
- 3 section drag harrow and evener
- 2 section drag harrow and evener
- JD 12' springtooth & evener, good
- JD 6' oneway on rubber, good
- David Bradley 2 wheel manure spreader on rubber
- David Bradley 4 bar side rake on rubber
- Jayhawk front end loader with bucket
- Comfort weed sprayer on rubber, with 300 gallon tank, good one
- 12 ft. 4" grain auger with motor
- Dump rake
- 3 row stalk cutter, shop built
- 2 row JD weeder
- IHC 2 row weeder
- Old 2 row lister
- Wetmore hammer mill
- 8' Avery disc harrow
- Platform canvas for 5' Allis combine
- Hand corn sheller
- Insecticide applicator
- New cyl. bars for AC 5' combine

David Bradley 4 wheel trailer with flatbed and grain sides
David Bradley 4 wheel trailer with wagon box
2 wheel trailer with 10' box
Feed wagon made out of combine bin, on rubber

CHICKENS

7 dozen Califa white yearling hens; two chicken crates

HAY, FEEDERS, PANELS, BUILDINGS, POSTS & WIRE
Alfalfa, brome and straw square bales; metal calf feeder; hog feeder; pig feeder; feed bunk; panels; hedge posts; steel posts; steel electric posts; 3 tank heaters.

Oval tank with built in waterers; 3 electric fences; gal. gas barrel, hose and nozzle; 100 gal. gas barrel on stand; wire; 12x20 car shed; 2 cow sheds; feed or storage shed; winter front for H tractor; gate tin; heat lamps; old harness and fly nets.

HAND TOOLS, SHOP EQUIPMENT & MISC.
J. C. Higgins Model 20 12-gauge pump shotgun, a good one
Battery charger; electric stock prod; air compressor complete, on wheels; 3 action hyd. cylinders; 2 cylinder; tractor chains; chains; hyd. jack; screw jack; hand tools; forks; shovels and miscellaneous small items used on the farm.

HOUSEHOLD GOODS
Magic Chef gas range; Sylvania oil heater; coal stove; kitchen cabinet; chest of drawers; square dining tables; chairs; miscellaneous items.

Terms — Cash

Herman Remmers, Owner

Aucts: Foster Kretz Auction Service, Clay Center, Ph. Morganville WA 6-4422

Clerk: Riley State Bank, Riley, Kan.

TRI-STATE CHAROLAIS BEAU IVO INFLUENCE



Sale Sat., Nov. 6

STARTS 10:30 A.M. AT SALES PAVILION FAIRBURY, NEBRASKA

550 Registered & Recorded Charolais Sell In One Of The Largest Fall Auctions Show Winnings of Beau Ivo bred Steers:

OPPORTUNITY

225 recorded 1/2 and 3/4 Charolais Cows with 3/4 & 1/2 spring calves at side. Cows are bred back to Beau Ivo and Beau Ivo sons. Calves are sired by Acajou, DVB Dynamite & NB Bramard 229. Many Are Show Prospects. 120 commercial Charolais heifers bred to Beau Ivo Sons. 7 two year old purebred Charolais bulls sired by Beau Ivo!!

Grand Champion, World Steer Show, Iowa State Fair
Champion Crossbred at Kansas State Fair
Grand Champion, Newport, Nebr., 339 head in competition
Reserve Grand Champion, Wisconsin State Fair
First in Class, Chicago International
Reserve Grand Champion, Knoxville, Tennessee
Grand Champion, Central

States Steer Show
Reserve Grand Champion, Wichita Steer Show
Reserve Grand Carcass, Wichita Steer Show

SHOW WINNINGS OF BEAU IVO BRED BREEDING STOCK —
Grand Champion Female, Kansas State Fair
Grand Champion Female, Tri-Rivers Fair, Salina
Junior Champion Bull, American Royal

For Catalog or Further Information: W. B. "Bill" Bredemeier, Auctioneer & Sale Manager Seneca, Kansas Phone 913 336-2043

Sell At St. Marys

Sell Or Buy Cattle & Hogs By Auction Tuesdays

We sold 1120 cattle on a good active market. All classes of cattle were selling fully steady. Weighty feeder steers were selling 50¢ higher.

Following is a partial listing of our sale:

STOCKER & FEEDER STEERS

- 4 wf str 588 @ 38.00
- 6 wf str 631 @ 36.80
- 1 wf str 580 @ 36.40
- 3 blk str 560 @ 36.40
- 2 blk str 590 @ 36.25
- 1 wf str 645 @ 35.50
- 2 wf str 680 @ 35.20
- 2 blk str 672 @ 35.20
- 2 wf str 595 @ 35.10
- 50 wf str 738 @ 35.00
- 4 wf str 734 @ 34.90
- 41 blk & wf str 684 @ 34.85
- 15 wf & bwf str 580 @ 34.80
- 27 wf & bwf str 717 @ 34.75
- 3 blk & bwf str 730 @ 34.70
- 6 blk str 697 @ 34.65
- 3 wf str 581 @ 34.60
- 4 wf str 615 @ 34.60
- 4 blk str 635 @ 34.50
- 2 blk str 787 @ 34.50
- 54 wf & bwf str 706 @ 34.35
- 5 char str 658 @ 34.30
- 2 bwf str 670 @ 34.20
- 23 wf & bwf str 709 @ 34.10
- 2 blk str 600 @ 34.00
- 10 mixed str 572 @ 34.00
- 25 wf str 842 @ 33.40
- 9 blk str 879 @ 33.30
- 6 blk str 666 @ 33.20
- 2 bwf str 690 @ 33.10
- 14 mixed str 771 @ 33.00
- 2 blk str 712 @ 32.60
- 6 mixed str 716 @ 32.30
- 2 blk str 815 @ 30.20
- 2 spot str 650 @ 27.50
- 2 holst str 957 @ 26.00

STEER CALVES

- 3 wf str 228 @ 44.50
- 1 wf str 305 @ 43.75
- 3 wf & red str 260 @ 42.25
- 26 wf str 323 @ 41.85
- 2 bwf str 337 @ 41.75
- 1 brocf str 210 @ 41.75
- 6 blk str 357 @ 41.50
- 1 red str 235 @ 41.25
- 5 blk wf & wf str 482 @ 41.00
- 4 wf str 388 @ 40.75
- 2 blk & bwf str 310 @ 40.60
- 2 bwf str 357 @ 40.50
- 1 brocf str 340 @ 40.00
- 2 char str 347 @ 40.00
- 12 wf str 423 @ 39.80
- 2 blk str 410 @ 39.70
- 1 blk str 330 @ 30.50
- 7 wf & bwf str 404 @ 39.10
- 3 char str 412 @ 39.00
- 5 blk & bwf str 528 @ 39.00
- 5 blk & bwf str 504 @ 38.70
- 6 wf str 475 @ 38.65
- 2 wf & blk str 412 @ 38.70
- 6 bwf str 504 @ 38.60
- 11 wf str 506 @ 38.45
- 3 wf str 495 @ 38.40
- 8 blk str 490 @ 38.10
- 3 blk bulls 380 @ 38.00
- 2 blk str 410 @ 38.00
- 1 wf str 365 @ 37.80
- 2 char str 390 @ 37.50
- 2 bwf str 475 @ 37.50
- 4 blk & bwf str 512 @ 37.30

- 3 blk str 470 @ 37.25
- 6 char str 536 @ 35.90
- 1 brocf str 510 @ 35.10
- 1 bra str 395 @ 33.00
- 2 blk str 427 @ 32.25
- 4 holst str 456 @ 31.10

STOCKER & FEEDER HEIFERS

- 2 bwf hfr 575 @ 32.60
- 26 wf & bwf hfr 602 @ 32.35
- 1 wf hfr 725 @ 32.20
- 2 wf hfr 562 @ 32.05
- 705 @ 31.70
- 3 blk hfr 591 @ 31.65
- 2 blk hfr 615 @ 31.50
- 28 wf & blk hfr 692 @ 31.30
- 570 @ 31.00
- 3 wf hfr 680 @ 30.75
- 1 wf hfr 755 @ 30.25
- 1 bwf hfr 650 @ 30.10
- 2 wf hfr 650 @ 30.10
- 1 blk hfr 840 @ 29.50
- 16 wf hfr 590 @ 28.90
- 1 blk hfr 680 @ 28.20
- 1 wf hfr 790 @ 27.10
- 1 blk hfr 600 @ 27.00
- 2 wf hfr 1125 @ 26.80
- 1 holst hfr 845 @ 25.10

HEIFER CALVES

- 1 bwf hfr 190 @ 42.50
- 1 wf hfr 360 @ 42.00
- 1 wf hfr 280 @ 41.25
- 3 blk hfr 205 @ 40.25

FOR INFORMATION OR ESTIMATES:

- REZAC BARN St. Marys 437-2999
- DELAINE REZAC St. Marys 437-6266
- ELMER IMTHURN Maple Hill MI 3-2440
- PAUL KRAMER St. Marys 437-2993
- KENNETH REZAC St. Marys 437-2733

Auctioneers: Lawrence Welter, Gene Toby & Dennis Rezac

LIVESTOCK COMMISSION COMPANY
Rezac
CERTIFIED
St. Marys, Kans.
Eugene Waring

- COWS**
- 1 shthrn cow 760 @ 25.00
 - 1 bwf cow 805 @ 24.00
 - 2 blk cows 810 @ 23.00
 - 2 wf cows 1107 @ 22.00
 - 1 blk cow 860 @ 22.00
 - 4 bwf & brocf cows 255 @ 22.00
 - 1 red cow 1250 @ 21.00
 - 1 holst cow 1200 @ 21.00
 - 1 holst cow 1250 @ 21.00
 - 1 holst cow 1310 @ 21.00
 - 1 char cow 945 @ 21.00
 - 6 wf & bwf cows 941 @ 21.00
 - 1 wf cow 1055 @ 21.00
 - 1 wf cow 970 @ 21.00
 - 6 wf & bwf cows 1216 @ 21.00
 - 2 wf cows 942 @ 21.00
 - 1 wf cow 905 @ 21.00
 - 1 brocf cow 1040 @ 21.00
 - 5 wf cows 996 @ 20.00
 - 1 brocf cow 1010 @ 20.00
 - 1 wf cow 1110 @ 20.00
 - 5 blk & wf cows 1051 @ 20.00
 - 1 brocf cow 981 @ 20.00
 - 6 wf cows 1440 @ 20.00
 - 1 bwf cow 1485 @ 20.00
 - 1 holst cow 900 @ 19.00
 - 1 wf cow 910 @ 19.00
 - 1 blk cow 1075 @ 19.00
 - 2 wf cows 882 @ 18.00
 - 4 red cows 1100 @ 18.00
 - 1 holst cow @ 18.00
 - 5 bwf cows @ 18.00
 - 15 wf cows @ 18.00
 - 12 wf cows @ 18.00

POLITICAL CO...
When he can't...
philosophy often...
A Salina Journ...
piece as a "farm w...
identified the wag...
...Seeks...
...ptions F...
...olesale Be...
...USA is listeni...
...etic but noncom...
...proposal by the...
...Cattlemen's...
...beef prices be...
...Phase II of...
...ation's economic...
...administration spok...
...2 BIG SA...
...HOGS ON...
...LEADING HOG M...
...WASHIN...
...SAL...
...Barn Phone...
...913/325-2266...
...Harold Siegel...
...Auction...
...or to Consign, C...
...Washington, Kans...
...Auction...
...SALE...
...Machinery...
...Cleaner Baldwin A...
...with factory...
...tires...
...Case 930 dsl. RC C...
...tractor with P...
...hours...
...Farmall M gas with...
...fluid in tires...
...JD 8x16 grain drill...
...lift. Kirschmann...
...press wheels ar...
...@ 21.00...
...JD F-500 4 s...
...both 16" with 3 pt...
...row 3 pt. go-dig...
...Case 4 row 3 pt. cult...
...5x14 plow with hy...
...rubber...
...No. 26 rotary PTO...
...JD 4 section rotary h...
...row pull type lister...
...moldboards, auto...
...rivers, hyd. lift & on r...
...wheel type tandem...
...rubber with hyd...
...14" wheel type ta...
...rubber with hyd...
...spike tooth harrow...
...row type mobile sp...
...DELMAR...
...Eugene Waring...
...Kansas

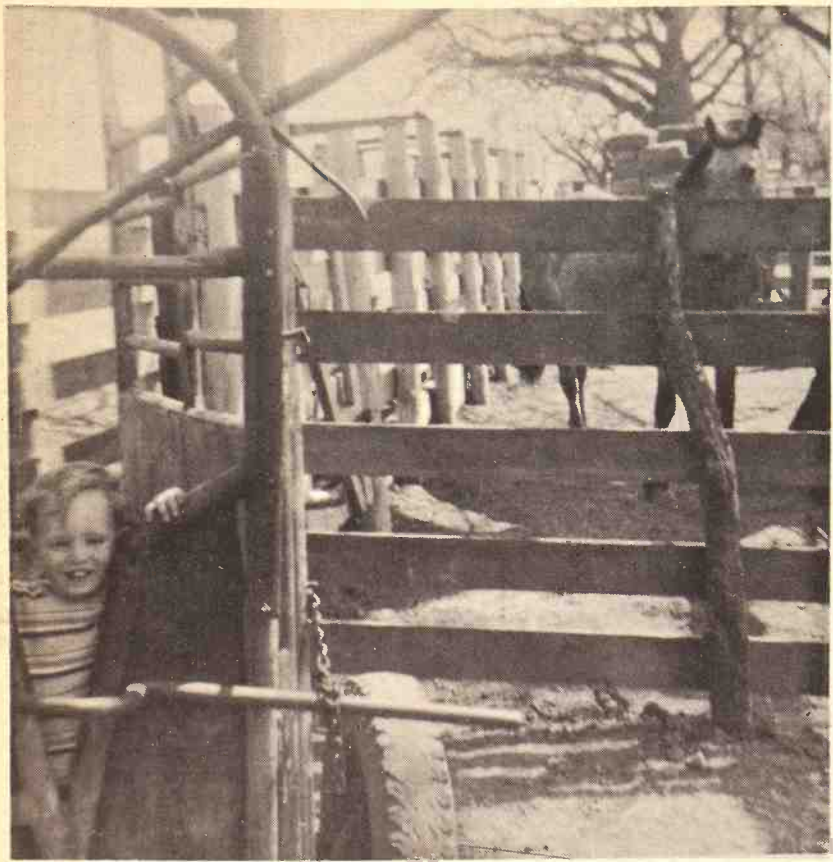

LIKES FARM WORK

Matt Dekat is just two years of age, but he's decided he already wants to be a farmer. So says his mother, Mrs. Dennis E. Dekat of the Flush community near St. George in Pottawatomie county. He's happy enough here, but later on he mashed a finger while playing around this loading chute.

Teachers Convene In Fewer Cities November 5

The 1971 fall convention of the Kansas-National Education Assn. (K-NEA) will be Nov. 5 in Topeka, Wichita, Hays, Parsons and Salina. "Putting it all together" will be the theme of the convention.

In recent years, the state teachers' convention has been in eight locations. The number of sites was reduced this fall as part of an effort by the K-NEA Board of Directors to make the convention bigger and better.

Adding to the crowd in Wichita will be an estimated 1,500 Kansas School administrators attending the K-NEA Council on Administration.

K-NEA sectional delegate assemblies will be held the day prior to the convention in eight cities—Parsons, Wichita, Salina, Topeka, Hays, Lawrence, Hutchinson and Dodge City.

About 900 delegates representing some 300 local associations will discuss professional and educational issues and elect officers.

The conventions will hear speakers and hear forum discussions on various issues.

COWHERD CLINIC SET FOR TWO DAYS AT EMPORIA

EMPORIA — A 2-day district cowherd clinic is scheduled for here

18

Grass & Grain
October 12, 1971

November 9-10. Enrollments can be made thru county extension offices.



Saturday, Oct. 16

Starts 12:30 Noon

Due to the death of my husband, I will sell at public auction the following described items at the north edge of Wheaton, Kansas.

J. D. Van Brunt grain drill, 12 disk	Mounted sprayer: Cyclone seeder
New Idea side delivery rake	3-section spring tooth harrow
7 ft. tractor Case mower	Hay rack
Case lister	Hand sprayer
Broyhill trailer sprayer, 300 gal. tank	Fanning mill
John Deere plow, 2-14	Force pump
J. D. 3-sec. spike tooth harrow	Set tractor chains
Post hole digger	Electric washing machine
15 ft. Case disk	Electric separator
1947 "B" John Deere tractor	Marquette food freezer
1936 "B" John Deere tractor	Iron soap kettle
J. D. stationary gasoline engine	Winchester rifle
John Deere tractor comfort	Winchester shot gun
Tractor grass seeder	Repeater shot gun
Clod buster	BB gas gun
5 ft. tumble bug scraper	Black & white Zenith TV
Hand corn sheller	1956 Chevrolet pickup
Power take-off Hammermill	1959 "88" Oldsmobile
BMB No. 5 brush cutter	Antique phonograph
Cylinder for John Deere tractor	Stone jars, chicken feeders, and many articles too numerous to mention

TERMS: Cash Day of Sale

Not Responsible for Any Accidents

Mrs. Emma D. Kufahl

Administratrix

AUCTIONEER: Bob Matzke

CLERK: Farmers State Bank, Westmoreland



SAT., OCT. 16 Whitewater, Kansas — 9:30 a.m.

MR. & MRS. HERMAN BRUHN

At 216 South Main — BLACKSMITH SHOP & REAL ESTATE

FURNITURE — ANTIQUES — COLLECTABLES — MACHINERY

Auction Conducted by Newcom Real Estate, White Water

SELL EVERY TUESDAY AT HERINGTON

Herington Livestock Auction Co., Inc.

STRICTLY FRESH COUNTRY CONSIGNED CATTLE

Here's a few sales made Tuesday, October 5th:

Glen Yadon, 1 wf clf @ 62.00 hd
 Vernon Rohloff, 31 hogs 233 @ 19.35
 Jones Bro., 23 hogs 225 @ 19.35
 Percy Wendt, 5 hogs 227 @ 19.10
 Bill Shipman, 1 sow 335 @ 14.90
 Jess Riffel Jr., 14 hogs 226 @ 19.35
 Mary & Kenny Holub, 10 hogs 246 @ 19.30
 Jule Adam, 8 hogs 211 @ 19.25
 Glen Schrader, 7 hogs 359 @ 16.55
 Muller Ranch, 26 hogs 211 @ 19.35
 Otto Brockmeier, 14 hogs 200 @ 19.10
 Jerry Wendt, 17 hogs 229 @ 19.35
 Joe Clemence, 24 hogs 208 @ 19.30
 Lowell Middleton, 5 hogs 223 @ 19.30
 Ron Lauderman, 10 hogs 257 @ 19.40
 Louis Tajckman, 1 sow 560 @ 15.00
 Earl Schearer, 10 hogs 242 @ 19.30
 Dean Schroer, 1 wf cow 1335 @ 21.10
 Dean Schroer, 1 blk bull 1150 @ 27.80
 John Smolik, 5 wf str 626 @ 36.00
 John Smolik, 4 wf hfrs 593 @ 31.40
 John Smolik, 4 wf hfrs 490 @ 33.20
 Ecklund & Sons, 4 blk str 534 @ 35.10
 Ecklund & Sons, 9 wf str 552 @ 35.50
 Ecklund & Sons, 1100 @ 21.60
 Ecklund & Sons, 2 wf cows 2330 @ 21.90
 Walter Floyd, 1 holst hfr 955 @ 22.60
 Walter Floyd, 1 holst cow 1580 @ 20.60
 John Meyer, 2 holst cows 1407 @ 22.30
 Elmer Stroede, 1 blk str 650 @ 34.40
 Elmer Stroede, 1 wf str 835 @ 32.25
 C.L. Weirich, 1 wf hfr 990 @ 22.00
 Alvin Kroupa, 1 blk hfr 465 @ 32.00
 Gary Helmer, 1 holst bull 345 @ 35.50
 Jr. Wiggins, 3 blk str @ 69.00 hd.
 Erwin Lueker, 17 wf str 518 @ 37.90
 Erwin Lueker, 4 wf hfrs 430 @ 34.60
 Erwin Lueker, 11 wf hfrs 502 @ 34.40
 Norman Clothier, 8 blk hfrs 496 @ 32.90
 Ronnie Wiebert, 5 blk hfrs 495 @ 34.00
 Ronnie Wiebert, 2 blk str 517 @ 35.30
 Billy Joe Williams, 2 wf str 630 @ 35.80
 Glen Meyers, 4 brindle str 545 @ 34.40
 Glen Meyers, 5 blk str 512 @ 35.60
 Albert Meyer, 2 wf str 640 @ 33.40
 Orval Schlessener, 11 blk hfrs 437 @ 33.50
 Orval Schlessener, 14 blk hfrs 563 @ 32.60
 Orval Schlessener, 18 blk str 476 @ 38.40
 Orval Schlessener, 18 blk str 588 @ 36.25
 Morris Engel, 4 wf hfrs 594 @ 31.90
 Morris Engel, 1 wf str 500 @ 35.50
 Morris Engel, 1 brindle str 355 @ 37.50
 Scott Barlow, 1 blk bull 255 @ 42.50
 Scott Barlow, 3 wf str 190 @ 50.30
 Warren Biehler, 1 swiss bull 620 @ 25.60
 Jim Hay, 2 blk str 1040 @ 31.00
 Elmer Will 7 wf str 498 @ 37.50
 Elmer Will, 8 wf bulls 405 @ 39.10
 Edwin Childs, 6 blk hfrs, 502 @ 34.10
 Edwin Childs, 7 wf str 471 @ 37.90
 Edwin Childs, 7 blk str 489 @ 37.65
 E.J. Ronsick & Sons, 6 bwf hfrs 323 @ 38.40

E.J. Ronsick, 74 wf hfrs 349 @ 37.10
 E.J. Ronsick, 30 wf hfrs 413 @ 35.40
 Oliver Pavey, 1 wf bull 1955 @ 26.00
 August Ollek, 1 wf bull 1585 @ 26.80
 Vic Navrat, 4 blk hfrs 434 @ 34.25
 Vic Navrat, 3 blk hfrs 282 @ 37.75
 Vic Navrat, 1 bwf str 280 @ 44.50
 Paul Hegle, 1 blk bull 1375 @ 27.00
 Harold Anker, 3 wf str 518 @ 36.20
 Harold Anker, 3 wf str 732 @ 33.90
 John Hall, 3 blk str 565 @ 33.40
 Ray Davidson, 8 wf str 368 @ 44.00
 Ray Davidson, 26 wf str 442 @ 39.25
 Orville Kickhafer, 14 blk str 609 @ 35.20
 Ed Hirt, 2 holst cows, 1315 @ 22.25
 W.H. Bowman, 2 holst cows 1175 @ 21.90
 John Dike, 3 wf cows 1328 @ 21.00
 William Visser, 42 wf hfrs 683 @ 32.00
 Galen Lauderman, 10 bwf str 525 @ 36.80
 Galen Lauderman, 10 blk str 517 @ 32.00
 Ed Williams, 11 wf hfrs 671 @ 30.60
 Jim Roy, 13 blk hfrs 425 @ 33.30
 Jim Roy, 5 blk str 490 @ 36.40
 Gerhardt Kickhafer, 9 mixed hfrs 741 @ 29.30
 Bruce Day, 1 wf cow 865 @ 21.60
 Day Ranch, 2 wf cows 850 @ 19.90
 Day Ranch, 19 wf cows 1027 @ 21.90
 Karl Lawrenz, 3 wf str 570 @ 34.20
 Edwin Albrecht, 6 wf hfrs 538 @ 32.40
 Edwin Albrecht, 2 wf str 550 @ 36.10
 Harry Lawrenz, 1 wf hfr 380 @ 34.50
 Walter Burns, 6 bulls 517 @ 36.25
 Arthur Albrecht, 3 wf str 545 @ 36.30
 Max Tharp, 4 wf str 296 @ 45.90
 Max Tharp, 3 wf str 405 @ 41.20
 Max Tharp, 5 wf hfrs 318 @ 37.00
 Warren Bihler, 1 holst cow 1060 @ 20.90
 Calvin Langley, 3 wf hfrs 542 @ 32.20
 Calvin Langley, 3 wf str 576 @ 35.40
 Dr. Pickard, 3 wf cows 908 @ 22.40
 Dr. Pickard, 1 wf cow 995 @ 22.80
 Dale Robinson Estate, 5 blk str 658 @ 34.70
 O.J. Sly, 2 wf cows 1082 @ 21.00
 John Sill, 3 blk str 520 @ 33.50
 Raleigh Sill, 9 bwf str 728 @ 33.50
 Raleigh Sill, 5 blk str 607 @ 34.35
 Mark Mayden, 39 mixed str 944 @ 31.80
 Mark Mayden 39 mixed str 982 @ 31.80
 Mark Mayden 12 holst str 958 @ 26.80
 Jake Hein, 6 wf hfrs 741 @ 31.00
 Gus Nelson, 35 mixed str 839 @ 31.90
 Gus Nelson, 56 mixed str 757 @ 33.70
 Gus Nelson, 7 bwf str 825 @ 30.30
 L.H. Richardson, 1 wf str 585 @ 36.00
 L.H. Richardson, 10 wf hfrs, 528 @ 32.20
 Harold Meyers, 1 wf cow 1140 @ 21.60
 Fred Herpich, 2 wf cows 935 @ 21.90
 Fred Herpich, 3 blk hfrs 477 @ 34.00
 Fred Herpich, 2 wf str, 470 @ 38.25
 John Feeney, 1 wf str 630 @ 34.50
 John Feeney, 2 wf str 410 @ 37.70
 Bill Byrd, 7 blk hfrs 275 @ 35.40
 Bill Scholes, 3 holst bulls 478 @ 33.80
 Leonard Dombrowski, 3 wf str 637 @ 35.40

MARKET REPORTS:

Radio Station WIBW Topeka, Monday 12:15 p.m.; Tuesday, 7 a.m.
 Radio Station KJCK, Junction City, Monday thru Saturday, 8:30 a.m.

BONDED FOR YOUR PROTECTION

Excellent Truck and Rail Facilities

H. Irvin Christiansen
Phone 316-732-3185

Fieldman C. C. Wendt
Phone 913-258-2529

Edward B. Tolle
Phone 4613 Roxbury

Lee W. Remy
Phone 913-983-4473

Joe Clemence
Phone 913-479-5922

Fieldman Ted Haefner
Phone 316-924-5446

Salina's Greatest Bargain Place

The largest & most complete line of Building Materials in Central Kansas

A Terrific Bargain In Panels

1/4" Premium Grade
BRAZILIA

in 3 beautiful wood tones. You'll pay \$11.95 and up for this kind of panelling

OUR PRICE

6.95

WHILE THE SUPPLY LASTS (CASH AND CARRY)

4x8 VINYL SHIELD Panelling \$2.99

3 colors to choose from

1/4-4x8 MASONITE Royal Coat \$4.99

Several Patterns & Colors—All premium grade. Reg. Price \$8.95

4 x 8 TROPICANA LAUAN \$3.99

3 colors to choose from

2x4 UTILITY—8'-10'-12'-14' Per Bd. Ft. \$12.99

BARBED WIRE — 2 pt., 5" spacing, 80 rod roll \$9.45

6' STEEL POSTS, 'U' type, lots of 100 \$9.80

ASPHALT SHINGLES

T-Lock, per square \$11.85

3-Tab regular, per square \$9.85

3-Tab self-sealing—per square \$10.85

1/8-4x8 PLASTIC COATED MARLITE slight damage \$5.95

Ideal for milk parlors, bathrooms or any moisture area. Reg. \$9.60 Only

7/16 x 12" x 12" Masonite Hard Board Siding, Primed and Back Sealed Per Sq. Ft. \$18.95

PLASTIC STRUCTURAL PIPE for Agricultural Use

8" pipe 98¢ Per Ft. 15" Per Ft. \$2.19

REPUBLIC CORRUGATED METALS

1 1/2" Corrugations per square \$11.95

6'-18'

Close Out On Plywood

1/4" 4 x 8 AD PLYWOOD, slight damage, approx. 160 pieces \$1.95

5/8" 4 x 8 TEXTURED SIDING, grooved 8" on center, approximately 35 pieces \$4.95

3/8" 4 x 10 CD SHEETING GRADE \$3.95

BETTER HURRY. MOST OF THESE SALE PLYWOODS ARE NOW IN SHORT SUPPLY

ALL ITEMS CASH AND CARRY

Trader Bill Will Not Be Undersold



MORRISON

Warehouse & Lumber

Your Discount Building Supply Headquarters

Trader Bill 724 N. 13th, Salina, Kansas

Phone 827-9666

CONVERT
The onet
of the Clou
much of the
trim areas.
There is a
Stenberg has
The 30 roc
completion ar

FARMER
Talmage, I



There
like a g

One o
you can do
introduce h
good friend
Charter
give it the k
bourbon dri

OLD

The smoothe

Cleanest Used Machinery In Central Kansas

Tractors

1962 Allis C, 16' with
1959 JD 45 and 45
Massey 60 and 26
IHC 151 with 12' head
IHC 101 with 12' head

TRACTORS
1969 JD 4020, 1500
1962 Moline M-5 LP
1967 JD 4020 diesel
1968 Deere 3020D
1962 Deere 4010D
1961 Oliver 1900 diesel
conditioned, 3 pt.
1962 Case 830 diesel, 4
DC Case Massey 44
1965 Deere 3020D
JD crawler with
MC, runs good but a
1957 IHC 350 propane

MISCELLANEOUS
7' IHC 2 way on wheels
F145 Deere semi plow
JD, Krause, & Moline
27' Moridge springtooth
16' JD springtooth
4 section JD pegtooth
11" TWA plowing disk
6x16 semi demo plow
14T Deere baler
IHC 45T & Oliver 50 baler
JD 10' CC field cultivator
GB, 47 JD & 46 JD rollers
Couple old sprayers
13' Case wheel disk
PTO cement mixer
480 JD 9' pull sweeper
880 JD hydrostatic 14' roller
12' John Deere wheel loader

DRILLS
FB168B Deere, rubber
Deere B drill
IHC 16x8 combination
wheel drill
Have sold and are selling
Perryco Grainstackers

FIELD CUTTERS
38 JD 2 row, new knives
151 Papec 2 row, economy
1 row Allis, priced to sell
Pickup & cutter bar in
No. 8 JD for parts
Case blower
2-C IHC 1 row
No. 10 JD 5' flail chopper

We are dealers for Roll-A-
See us for parts, service &

SHOUSE
IMPL. CO.
Abilene, Tex.
Store 913-913
Ed Shouse 913-913
Ron Shouse 913-913

Used Combines
No. 92 Super MF 14
No. 82 MF 14
These two machines are
for the field.
Noble header control
13'6" Krause disc, wide
14'11" Krause disc, wide
2 year old No. 46 IH
new
Large selection of JD
discs, all models and
13' Krause 3 pt. chisel
made into 11' or 9'
9' Graham Hoeme chisel
lift
13' Jeffery chisel, hyd.
if you pick up
224W JD baler
No. 47W IH baler
These two balers are
warehouse, never been
2 No. 46T IH balers
No. 45T IH good
No. 14T JD baler
One set of snap-on
18x34 M&W snap on
& tires, size 15.50
We have 25 new chisel
discs, complete with
100 bushel feed wagon
fit John Deere 4020

COMBINES
JD 4020D, power shift,
equipped
Star LP gas, fully equip.
JD 4020D, syncro range,
equipped
JD 4020D, power shift,
charger, fully equipped

MISCELLANEOUS
Deere DRA 16x10 grain
with fert. & rubber
John Deere BW 15'2"
disc
King 15' stubble mulch
John Deere 15' stubble mulch
with treader
18x34 M&W snap on
disc, complete with tires
100 bushel feed wagon
fit John Deere 4020

Lot Imp., Inc.
913 392-3110
New Holland - Krause
Moline - Case
Grain - O-Water &
Feed Wagons
- Oliver -

MINNEAPOLIS
Harvest Master Chaff
Wagons, only \$395 each. 5 fit Al-
lison, 2 fit John Deere,
Massey combine. Don't
miss your valuable milo crop!

Wayland Const. Co.
BINS, AUGER EQUIPMENT
Phone or write Mike Wayland at
Phone EA 5-2134
Washington, Kansas 66963

WANTED: Dempster head,
wheel and tail for windmill. Ph.
Olsburg 913-468-3568. x33

FOR SALE - A good Woods
Bros. corn picker, always shed-
ded. Also New Idea trail type
mower and a 15' John Deere
single disc harrow. Bob Dusek,
Belleville, Ks. 66935. x33

FOR SALE - Woods Bros
corn picker. Antique barber
chair and marble top cabinet.
Hampshire boar & Yorkshire
boar, serviceable age. Phone
257-3495, Woodbine, Ks. Art
Timm. SB33

Before You Buy
"See Butch"

Waterville Motor Co.
Phone
913 785-2731
WATERVILLE, KANS.



From 32 to 133 PTO H.P.
(mfr. est. max.)



From 32 to 133 PTO H.P.
(mfr. est. max.)

SEE THE NEW 966 TODAY!

IT FEATURES:
95.0 estimated horsepower. New
414 cubic inch Diesel Engine.
Isomounts (lower sound level).
Gauges instead of lights. New
quiet cab. New hydr. couplers.
SEE US TODAY!

New Machines - Save

IH No. 340 springtooth, 16',
fast hitch
IH 8 1/2' Vibra Shank, 3 pt.
IH No. 10 16x8 fert. drill, just
one left
New IH No. 27 twine baler at
\$1650
New IH No. 47 wire baler -
A bargain
IH No. 16 side del. rake - save

TRACTORS

IH F706 LP, 3 pt. hitch
IH 1963 F560 diesel, WFA
IH F-706 diesel, WFA
IH I-460 Utility, with loader
\$2875
John Deere 3010 diesel, real
clean local tractor
IH F-560 diesel, clean \$2875
IH Farmall H, fully equipped
\$350
Case Model SC, tires real good
\$200

GRAIN DRILLS

IH MFF 16x7 fert. drill with
grass seeder \$275
John Deere FBB 16x8 fertilizer
drill with rubber press, power
lifts \$795
IH MFF 16x8 fert. drill \$195
John Deere 16x8 fert. drill \$75

MISCELLANEOUS

Case 1 row field cutter .. \$100
JD low wheel 4 bar rake .. \$65
IH No. 10C hammermill .. \$50
New Peerless all purpose roller
mill with cross auger. Was
\$1040. Special \$650

HAY MACHINES

1969 IH No. 47 twine baler, like
new
IH No. 31 mower, 7' \$115
John Deere No. 214 twine baler,
always shedded

DISK HARROWS

IH No. 37 wheel disk, SB, 10'9"
JD 12' wheel disk \$225
IH No. 37 wheel disk, 12', SB
Schaefer wheel disk, 10' .. \$295

PLOWS

IH 2x14 mounted fast hitch
..... \$125
Massey Harris 3x14 3 pt. ... \$125
MM 6' oneway, on rubber \$225
IH 512 5x14 semi-mount .. \$495
IH 4x14 pull type on rubber
..... \$100
IH 3x14 mounted fast-hitch \$125
Allis 3x14 mounted \$40
IH 2x14 like new, 3 pt. \$175

TRUCKS

1967 IHC 1/2 ton pickup, V8, 4-
speed \$995
1965 IHC Travelall, V8, auto-
matic \$895
1962 IHC Scout pickup, 4x4
..... \$895
1962 IHC 2-ton truck, V8, 2-spd.
axle, duals, good rubber, 12'
platform \$1295
1962 Ford 3/4 ton pickup .. \$495
1958 IHC 1 ton pickup .. \$200
1957 IHC 3/4 ton pickup .. \$150
1970 Ford F-350, V8, custom
cab, air cond., duals, 12' steel
platform, stake sides, hoist,
13,000 miles. Like new. Save.

Phone Or See
Chet Westrup or Lloyd Hunter
913 238-5101, Junction City
or 913 263-2399, Abilene

MOHN'S

Box 33
JUNCTION CITY, KS. 66441

Complete
Line Of
Behlen Steel
Farm Buildings

Wayland Const. Co.
BINS, AUGER EQUIPMENT
Phone or write Mike Wayland at
Phone EA 5-2134
Washington, Kansas 66963

WANTED: Dempster head,
wheel and tail for windmill. Ph.
Olsburg 913-468-3568. x33

SEE THE NEW 966 TODAY!

IT FEATURES:
95.0 estimated horsepower. New
414 cubic inch Diesel Engine.
Isomounts (lower sound level).
Gauges instead of lights. New
quiet cab. New hydr. couplers.
SEE US TODAY!

Fall Harvest Specials

1963 International 403 combine
with cab, 14' \$3975
1966 IHC 303 combine with
cab, 10' head & cornhead
..... \$4995
1964 Massey Ferguson 300 with
cab, 13' \$4250
1957 IHC 101 with cab, 10' \$1775
1955 IHC 101, 10' head \$1350
IHC 91 with cab, 10' head \$975

USED TRACTORS

1970 IHC 826 LP, 400 hours
..... \$6250
1964 IHC 706 LP, overhauled
..... \$3675

Kuhn Truck & Tractor Co.

1548 E. 23
Phone 913
843-2440
LAWRENCE, KANSAS

5 row roller. Come good shape,
fits any plow. First come,
first served
1958 14' Gleaner
1958 14' Gleaner with cab, slow
speed reduction drive
1951 Gleaner 14' shedded
1963 72 MH combine
New Blair 4x10 with cutout
endgate
New Blair 5x12 with cutout
endgate
Used Farm Hand wagon 4x12
Allied loaders, fit all makes

TRACTORS
5 bottom AC semi plow
4 bottom AC semi plow
AC Jeffery chisel plows
3 pt. and pull
2 used swathers PT12 & 469
Hesston 12' & NH 9'
NH 69 balers, twine and wire
John Deere 214W
34 John Deere 2 row, very good
612 Ford with pickup, sickle
bar & 2 row, very good
1000 PTO Fox with all attach-
ments, very good
880 NH with all attachments,
very good
3 row attachment for 880-1880
Very good Gehl cutter
Papec 2 row

Wright Impl. Co.
So. K-15
CO 3-2061
Kenneth Wright, Owner

Vahsholtz
Impl. Co.
TA 5-4521
201 West Pacific
SALINA

COMBINES
1969 IH 315, cab, 13' header,
cut less than 500 acres
1965 Case 600-13 - another
low acres local machine, been
shedded
Several cheapies

TRACTORS
1968 1030, cab
1968 1030, good
1967 930, 1100 hours
1966 930 gas, good one
1965 830 RC diesel
1965 730 RC gas
Above are Case
1966 Oliver 1650 gas, nice trac-
tor
1966 MM 707 diesel, good
1964 Farmall 706 gas
1963 John Deere 2010 gas, re-
cond.
1956 Farmall 400 diesel, good
We still have a few bargain
new plows

FOR SALE - A good Woods
Bros. corn picker, always shed-
ded. Also New Idea trail type
mower and a 15' John Deere
single disc harrow. Bob Dusek,
Belleville, Ks. 66935. x33

New Ford Tractor Bargains

MCPHERSON, KANSAS

4400 ind. with 735 loader \$7250
2000 gas, 8 spd., LPTO \$3695
3000 gas, 8 spd., LPTO \$3995
4000 gas, 8 sp., IPTO .. \$4995
5000 diesel, PS, IPTO .. \$6495
8000 diesel, PS, LPTO .. \$8995
3500 KD forklift & mast \$7995

NEW EQUIPMENT

612 forage harvester .. \$1595
3x14 mtd. plow \$445
501 8' rear mower \$495
727 hydraulic loader ... \$695
Rear dirt scoop \$135
Dual hydraulic loader ... \$695
Morridge 18' mulcher ... \$650
Morridge 24' mulcher ... \$750
NH 490 12' haybine \$3295
NH 1032 stackliner \$4750
NH 1010 stackliner \$3795
NH 256 side rake \$695

USED TRACTORS

66 Ford 5000 diesel \$4395
66 Ford 4000 gas, PS .. \$3295
66 Ford 4000 diesel, PS .. \$3695
65 Allis 190XT gas \$4495
61 Ford 6000D with cab .. \$1975
60 Ford 881 diesel \$1975
60 Massey 85 diesel \$2375
59 JD 730 std. diesel \$2250
59 Case 500 gas, 3 pt. \$975
59 Ford 841 LP, PS \$1695
59 Ford 881 diesel, PS ... \$1795
59 IHC 450D with loader \$1150
58 Massey 65 gas \$1495
49 Ford 8N tractor \$550

BALERS - HARVESTERS

70 NH 273 PTO twine \$1595
66 Ford 570 PTO twine ... \$975
60 NH S68 PTO twine ... \$875
62 Ford 250 PTO twine ... \$475
58 IHC 46 PTO twine \$475
58 JD 14T with motor \$575
67 NH SP818 2-row head \$3650
69 NH 461 haybine \$1650
54 Allis FH 1 row head .. \$150
66 NH 56 side rake \$395
55 IHC No. 5 side rake .. \$125

McPherson Tractor Co.

Phone 316
241-2900
MCPHERSON, KANS.



From 32 to 133 PTO H.P.
(mfr. est. max.)

SEE THE NEW 966 TODAY!
IT FEATURES:
95.0 estimated horsepower. New
414 cubic inch Diesel Engine.
Isomounts (lower sound level).
Gauges instead of lights. New
quiet cab. New hydr. couplers.
SEE US TODAY!

NEW
IHC No. 51 forage box and IH
No. 70 trailer with new tires
..... \$1895
IH No. 10 16x8 fert. drill, special
price
McCormick No. 610 12' heavy
duty disc, demo., at special
price
New McCormick Finco grain
dryer. Special Price - \$1050

USED EQUIPMENT
Farmall 460 diesel
Farmall 450 diesel
Papec one row field cutter
A-C 9'6" wheel disc with sealed
bearings
JD 12' 3 pt. springtooth
Farmall 656 gas
IH No. 411 4x14 FH plow
IH No. 311 3x14 FH plow
JD 3x14 3 pt. plow
AC 3x14 snap coupler plow
IH 2ME mounted corn picker,
shedded

USED TRUCKS
IH 1966 1100A pickup, 4 speed
1952 IH L110 pickup, 4 speed
with stock rack
Available soon - IHC Scout,
4 wheel drive

Esslinger Impl. Co.
Phone
913 292-4424
FRANKFORT, KANS.

FOR SALE - Woods Bros
corn picker. Antique barber
chair and marble top cabinet.
Hampshire boar & Yorkshire
boar, serviceable age. Phone
257-3495, Woodbine, Ks. Art
Timm. SB33

Harvest Specials

New Model K with cab, power
steering, 13', power steering,
ind. brakes. Save \$7395
1968 G Gleaner, cab, 20', only
..... \$7695

1961 Gleaner A, cab, 14', one
owner, sharp
1960 Gleaner C, 16', cab
3 1959 A Gleaner 14', cabs
..... \$1695 & up
3 1958 A Gleaners 14', one with
cab \$1295 & up

1954 A Gleaner, 14', good \$695
1951 R Gleaner 14', runs \$295
1959 MH 82, 14' \$795
1957 Oliver Model 40, 14' \$595
1955 John Deere 55, good \$695
1961 Case 800 14', power steer-
ing. Individual brakes \$1295

USED CORN HEADS

1969 G-630, only \$2795
1967 C-630 \$2495
2 1967 A-240 \$1095 & up
1963 A-240 \$895
4 A-240 corn heads for only
..... \$195 & up
Free Interest Waiver on new
Combines & Corn Heads till
April 1, 1972.
Roll-A-Cones for sale

Buchli Implement

A-C - NEW IDEA
KELLY RYAN
BRADY & OWATONNA
402 768-6866
HEBRON, NEB.

Tractors

John Deere - 1968 4020D, two
1960 730D, 2 1958 720D, 1960
830D, 2 1965 60, 1961 3010 gas
Oliver - 1969 1750D
MM 1951 U gas
Case - 1958 800D, 1958 900D
1961 400B gas
Massey Harris - 1958 65D
IHC - 1956 300

JD COMBINES
4400 with 18' header; 1965 95 16'
1960 JD 45, 12'
1959 45 12'; 1956 55 14' with
cab;

OTHER COMBINES
1965 IHC 403 14' with cab; 1951
MH 26 12'; 1963 IHC 91 10';
MH 80 14'
We're junking several combines
including JD 55's, 45's, an IHC
141 and others.
Will have Hesston Headhunters
November 5th

HAYING EQUIPMENT
Swathers - JD 215A 14'; Hess-
ton 260 12' & 110 8' & 220 12';
Case 850 14'; MH 14'
Balers - 2 A-C row; 2 45T
IHC
Mowers - No. 5 JD; AC 7'
pull mower, cut only 80 acres

MISCELLANEOUS - IHC No.
60 4x14 plow; 2 9K JD scrap-
ers
Sun Master 144" flail chopper,
1000 RPM
4x14 Case plow, hyd. lift
4x16 JD plow, hyd. lift
3x14 Ford plow
60H JD PTO blower
4 Duncan Row Crop Savers,
\$100 a row
4 used Hesston crop savers and
drive for a 101 IHC

Hett's Implement
Area Code 316
EV 2-2102
MARION, KANS.

For Sale

1966 C-II Gleaner, 16', cab
1964 C-II Gleaner, 16', cab
1959 JD 55, 14'
1962 JD 45, 12'
1959 JD 45, 12'
1957 A Gleaner, cab, 14'
1963 JD 210 corn head
2 Gleaner A 2-row 40" corn
heads

TRACTORS
1959 A-C D-17 tractor, propane
1951 Ferguson TO-20
1967 190XT
1945 B JD & mower

Before You Buy
"See Butch"

Slight Drop In Angus Registry

Members of the American Angus Association recorded 346,196 head of new bulls and heifers during the 1971 fiscal year ended September 30, and

transferred the registration papers to new owners on 267,762 head, Lloyd D. Miller, executive secretary reports.

"Total registrations were down 1.8 percent from 1970," Miller said, "but 24 states actually reported increases in registrations compared to a year ago and helped the Angus

Association retain its position as the world's largest beef registry association. These increases in registered Angus activity, coupled with higher bull and cow prices are encouraging, and signal a halt to the sharp three-year decline in registrations created primarily by a dramatic change in beef cattle type and a strong commercial female and slaughter cow and steer market," he concluded.

Participation in the Angus business by young people also increased during the year. In all, 1,882 boys and girls became junior members of the American Angus Association, an increase of 2.6 percent over 1970. In addition, 4,311 adults took out life memberships in the American Angus Association. Of this total 389 were junior members who reached their 21st birthday during the year and converted their memberships from junior to life. This figure was a new record and up just over 5 percent over last year.

Missouri retained its top position in registrations with 34,147 head; in transfers with 26,967 head; and in new life members with 385. Texas was second with 25,242 registrations and 18,967 transfers. Tennessee ranked first in junior memberships with 175 and second in new life memberships with 228. Illinois was second in junior memberships with 149.

The top 10 states for 1971 in each of four categories—registrations, transfers, life members and junior members are:

Registrations

Missouri, 34,147; Texas, 25,242; Iowa, 22,186; Tennessee, 19,267; Oklahoma, 18,717; Nebraska, 16,185; Illinois, 14,126; Kentucky, 13,788; Kansas, 13,170 and Montana, 11,505.

Transfers

Missouri, 26,969; Texas, 18,967; New York, 17,281; Tennessee, 16,716; Oklahoma, 15,028; Iowa, 13,794; Illinois, 10,758; Kentucky, 10,500; Nebraska, 9,411 and Kansas, 9,324.

Life Members

Missouri, 385; Tennessee, 338; Texas, 337; Oklahoma, 233; Illinois, 191; Kentucky, 188; Indiana, 168; California, 167; Mississippi, 162 and Iowa, 151.

Junior Members
Tennessee, 175; Illinois, 149; Texas, 139; Missouri, 137; California, 132; Oklahoma, 98; Iowa, 78; Mississippi, 70; Oregon, 69 and Ohio, 62.

Nov. 11-12 Date For Feeders Convention

The annual Kansas Livestock Association Cattle Feeders Conference will be Nov. 11 and 12 in Wichita.

Speakers will be Joe Batten, management consultant, Des Moines, Iowa; Dr. Myron Paine,

20

Grass & Grain

Oklahoma State University; David Stroud, president of National Livestock and Meat Board; Frank Seckler, president of Sterling (Conn.) Land Co.; Dr. Edward Urweck, Texas A & M University, and Robert Gadberry, Wichita Banker.

MISSOURI VOTERS TURN DOWN RACETRACK BETS

A plan to legalize parimutuel betting didn't attract Missouri voters last week. The vote against the amendment lost out 54-46 percent. Outstate voters turned down the proposal by larger margins. Voters did decide however to spend some \$150 million in water pollution bond issue.

Auction SALE Thursday, Oct. 21

After being in business in Herington since 1908, we have decided to quit and to sell an accumulation of articles acquired over these years—some are antiques, some are new and others are used but still useable. Everything from wall to wall in our building at 101 West Main will be sold

Selling Starts Promptly at 10:00 A.M. — Lunch Served

NOTE: If everything is not sold on this date a second sale will be held Wed., Oct. 27, starting at 10:00 A.M.

Furniture and Household Goods

(SOME ANTIQUES)

- | | | |
|--|--|---|
| Portable Washer, like new | Magazine Rack | Combination Oak Desk and China Closet |
| Square and Round Wash Tubs | Bird Cage | Living Room Suite |
| Galvanized & Tin Buckets, good | Floor Lamps | Arm Chair |
| 3 Refrigerators, all in working order | Mirrors | Gas Heater |
| 3 Kitchen Tables with porcelain tops | Ironing Board | Smoke Stands |
| Square Oak Dining Table | 48-pc. set of Rogers Stainless Steel by Oneida | Writing and Display Tables |
| 2 Roll-type Desks | Wardrobe | 3 Swivel Chairs |
| Treadle Sewing Machine | Several Electric Fans | 40-pc. Dinner Setting |
| 2 Oak Library Tables | Lots of good Cooking Utensils | 2 Clothes Hampers |
| Small Drop-leaf Table | Large Electric Lamp | 5-bulb Ceiling Light Fixture |
| 3 good Radios | Wringer, like new | Lawn Chairs |
| Reclining Rocker with foot stool | Vacuum Cleaners | Kerosene Lamp |
| Tier Stand | 2 Large Gas Heaters, good | Picture Frames |
| Willow Rocker | Kitchen Cabinet, base and top | Set Stainless Mixing Bowls with covers, new |
| Many Folding Chairs | Round Oak Dining Table | 17-pc. set Kitchen Cutlery, new |
| Work Tables | Upright Piano | Electric Items |
| Chairs of all kinds | 6 Bar Stools | Many Dishes |
| 82-pc. Franciscan Autumn Leaf Dinner Setting | Antique China Cupboard | Bedding and Linens |
| Fork and Knife Trays | Many End Tables | Waste Paper Cans, both wood and steel |
| | 3 Writing Desks | |

Many Miscellaneous Items Not Listed.

Store Equipment, Tools, Miscellaneous

- | | | |
|-------------------------------------|--|-----------------------------------|
| Steel 5-drawer Filing Cabinet | 6 Car Jacks and hook-ons for car or truck | Galvanized Trash Cans |
| 2 Glass Shoe Cases | Car Chains | Many Garden Tools |
| Large and small Scales | Bath Tub | Many cans of Paint |
| Electric Drill & Electric Solderers | Some New Model T Parts | Lots of Shop Tools, many electric |
| Electric Hedge Trimmer | Some End Wrenches | Many Electric Cords |
| Many Mops & Scrubbing Devices | Lots of Fan Belts, assorted | Small Anvil |
| Painters' Supplies | 2 Good Tool Boxes | Ice Tong |
| Used Typewriter | 2 Wood Filing Cabinets, each have 14 drawers | Electric Sander, good |
| Paper Hanger Tools | Good Platform Scale | Hedge Trimmer |
| Many sizes of Garbage Cans | Several Electric Saws | Single Steel Cabinet |
| Assorted Bolts, Nuts & Screws | Electric Trimmer | Old Printing Machine |
| Good Bench Vise | Large size Paint Mixer | Short Pipes and Joints |
| Glass Cutting Table | Many Step Ladders | Tire Tools |
| Number of Oil Cans | | 2 boxes Shelf Brackets, antique |
| Electric Sabre Saw, heavy duty | | Assortment of Nails, all sizes |
| Over 1,000 Piston Rings & Pins | | Lots of Work Tables |

Hundreds and Hundreds of Other Articles Not Listed.

Mr. & Mrs. H. A. Pagenkopf, owners

Cols. Wm. and Carl Schnell, Auctioneers

Fisher and Eshbaugh, Clerks and Cashiers

Hot Diggity Dog

Things are on the move. Ol' Ev kicked the cat out, the dog out, and he's kicking the machinery out. If you want some of it, you'd better get on down here. . . .

COMBINES

- 1962 JD 55, 14' header
- 1962 JD 45, cab
- 1959 JD 45
- 1957 JD 45
- 1964 JD 95 with cab, 16'
- 1965 IH 303 w/ cab, 13½'
- a good combine
- 1957 MH 82, SP
- 1956 MH 80, SP
- 1952 MH 26, good
- 1951 MH 26, good
- 1961 IHC 151, cab
- 1961 IHC 151
- 1958 IHC 101
- 1957 IHC 141
- IHC 127, good
- 1962 JD 40
- MH 92

JUNKER COMBINES

- 1948 55 JD
- 1947 55 JD
- 1960 IH 91
- 1958 45 JD
- 1957 45 JD
- 1954 26

TRACTORS

- JD 4000 gas, good price
- 1966 JD 4020 dsl., synchro-range
- 1964 JD 4020 diesel, power shift
- 1965 JD 3020 gas, wide front has radio. Real slick.
- 1964 JD 3020 dsl., power shift
- 1962 JD 3010 diesel
- 1957 JD 720 diesel
- 1954 JD 60
- 1953 JD 60
- 1950 JD A

NEW MACHINES

- we have had a little too long
- 2 1250 plateless planters, 6 row
- No. 37 loader
- No. 68 auger feed wagon
- 307 Gyramor

JUST TRADED

- and on the lot
- 3 1958 A-II Gleaners, 2 with cabs
- 2 AC pull combines, real slick
- 1 row crop head for 34" wide
- 1 used row crop for 38 cutter mtd. 2 row

D-17 AC, 1959

- JD 60 with 45 loader, PS.
- Real nice old tractor
- Old MH 26 SP, purrs like a kitten. Buy it cheap, for \$400
- 1967 JD 95, cab, factory air, hyd. drive. A cream puff.
- 1968 JD 335 3-row cornhead
- 1959 JD 45, 12', slick as a whistle. Will sell well worth the money.
- 1959 John Deere 730, good
- NH 269 wire tie baler, looks like new

- JD 24T baler, like new
- 1967 JD 24WS baler

USED PLOWS

- IHC fast hitch 4x14
- JD F145 semi-mount 4x14
- IHC 2x16 rollover

OTHER MACHINES

- Two 224T Balers
- Howard 100" Roto Vator
- JD 16' springtooth, 3 pt.
- JD 10' AW disk, good
- Special — 1968 Auger Wagon

JUST ARRIVED — FORAGE CUTTERS
1 big yellow 2-row Gehl
1 616 New Holland
12' cutter bar for Fox SP, almost new
Ol' Ev has the mostest used combines. Why pay to have your milo cut when he'll sell you one for probably less than you'd pay to have the field combined.

SPECIAL
2 Row MH No. 24
Like new at a hell of a low price.

Farmers Union Hdw & Implement



EVERETT HOOBLEK, manager
Phone 437-2913
ST. MARYS, KANSAS

Auction SALE

Farm Machinery

- 1951 Case DC tractor, fully equipped, good
- 1936 Case CC tractor with Farmhand stocker with hay basket and forage fork
- 1936 Case CC tractor with Sears front end loader
- 1947 Case DC-4 tractor with wide front end
- Caterpillar No. 60 tractor with snow plow
- 1966 Kelly-Ryan 4x10 feeder wagon, 2 wheel on rubber on 20" rubber
- Papec field cutter, single row, working order
- St. Joe bale loader on rubber, good
- IHC 16x8 grain drill, fertilizer, seeder, power lift, good
- Papec stationary cutter
- John Deere RWA 11' wheel disc
- David Bradley 10' tandem disc
- Graham Hoemé 12' chisel, good
- 2 Case side rakes on steel
- 2 dump rakes
- PHC single row corn picker
- 12' springtooth with hyd. controlled evener
- 12' springtooth and evener
- 4 section 24' drag harrow & evener
- Steel road drag; mower for repairs; Cockshutt 7' mower
- Case 3x14 plow on rubber
- Case 2x16 plow on rubber
- Case 2x14 plow on rubber
- 2 row weeder; 15' PTO elevator
- 2 Case mtd. listers, 1 has fert.
- Case 2 row mtd. cultivator
- Wood dehorning chute on rubber
- Bear Cat hammer mill; 2 4' tumble bugs; large size tumble bug; walking plow; sod breaking plow; Viking hammer mill; Kewanee 34' elevator; a lot of junk iron.

TRUCK, CAR, TRAILERS AND WAGONS

- 1947 Ford 1½ ton truck, bed, stock racks, hoist
- 1951 Chev. 2 door sedan, running order
- WW portable dehorning chute on rubber, very good
- 4 wheel trailer with bed & hoist
- 4 wheel trailer with bed
- 2 4-wheel trailers with flatbeds

Monday, Oct. 18

Starts 9:30 a.m. — Lunch Served
We are quitting farming, and will sell a public auction on our farm located 3¼ miles east of Clay Center, Kansas.

POSTS, FEEDERS, PANELS, LUMBER & MISC.

- Hedge posts; railroad ties; hog wire; bridge planks; poles; used lumber; a lot 4" flooring; silage feed bunks; calf feed bunks; calf self feeder; feed rack panels; tin stock covers; tarps; car trunk; hand corn sheller.
- Saddle and bridle; 5 & 10 gal. cream cans; gas barrels; 15 gal. drums; bench vise; rope; wrenches; weed sprayer; gas pipe; electric drill; cribbing; 10x4 dry 20' timbers; loading plank; wheel barrow; cables; 15 gal. crate.
- Old truck bed with stock racks
- 2 wheel header trailer; 30 bu. combine bin; log chains; head lamps.
- Some walnut lumber; house doors; couplings; jacks; electric motor with air compressor; 2 hyd. cylinders; steel wagon wheels.
- Tractor chains; oil pump; grease guns; wheel weights; hand tools; saws; iron butchering kettle.
- Some Model T parts and many small miscellaneous items used on the farm.

HOUSEHOLD & ANTIQUES

- White Wood heating stove; sewing machine; odd chairs; buffet; old sweeper; 2 ice boxes; 2 antique dressers; wood churn; gas iron; waffle iron; washing machine; 2 5 gal. jugs; crocks; 2, 5, 6, 10 gal. jugs; horse collars; cast iron sink; meat grinder; also many small items and things.

Terms: Cash Day Of Sale

Mr. & Mrs. Chas. Reichers
Clerk: Peoples National Bank, Clay Center

Aucts: Foster Kretz Auction Service, Clay Center, Ph. Morganville WA 6-4422

For Catalogs, Call
CORBIN
CARLTON CORBIN, JR., R.
Phone: 316 583
Performance Consultant

Still Shy Of 2 1/2 Million

Set to make the 2.5 million population mark this year, Kansas didn't even quite do that.

The increase over 1970 was so small — less than one hundredth of a percent — that the 2.5 million mark still was missed.

The exact count, certified by county assessors as of last January, was 2,249,248. The gain over the federal census of 1970 was only 177.

Federal census figures are based on counting people where they are when the census is taken, and the Kansas census is based on legal residence.

Because of the change in counting (the legislature reverted to the traditional way after a one-year law that counted people by the federal census definition), 89 of the 105 counties showed a gain in the figures, despite the tiny net increase.

The reason was that counties which have regularly been losing population regained the right to count college students, soldiers and some other government employees who have a legal residence other than their actual residence.

Particularly affected was Riley County (Manhattan) which a year ago got to count some Kansas State University students as well as several thousand military families living at a Fort Riley family housing unit. Riley County lost 19,000 in population because of the change.

Kansas reached the two million

population figure in 1955 and its pace toward the 2.5 million mark has been slowed by one of the slowest growth rates in the U.S.

With current interest in environment and zero population growth, it is possible that the state may be able to sell what has long been regarded as a detriment as a major source of strength in the state.

It takes over 25,000 people to make the state's 10 largest city list. Here it is:

1. Wichita 263,297
2. Kansas City 168,957
3. Topeka 126,364
4. Overland Park 79,549
5. Hutchinson 42,363
6. Lawrence 41,815
7. Salina 37,925
8. Leavenworth 29,701
9. Prairie Village 29,498
10. Manhattan 25,927

The only new city to be incorporated in the past year was New Strawn, in Coffey County, with a population of 164. Smallest of the incorporated cities are Wellsford, 11, Kiowa County; Freeport, 16, and Waldron, 24, Harper County; and Parkerville, 30, Morris County.

COUNTIES	
Allen	15,049
Anderson	8,495
Atchison	19,768
Barber	7,264
Baron	34,561
Bourbon	15,231
Brown	13,613
Butler	38,301
Chase	3,647
Chautauqua	4,951
Cherokee	21,594
Cheyenne	4,196
Clark	3,012
Clay	10,227
Cloud	13,640
Coffey	8,319
Cornmanche	2,904
Cowley	35,037
Crawford	38,240
Decatur	5,387
Dickinson	23,742
Doniphan	10,232
Douglas	54,086
Edwards	4,741
Elk	4,174
Ellis	22,210
Ellsworth	7,106
Finney	20,260
Ford	23,137
Franklin	20,169
Geary	23,611
Gove	4,119
Graham	4,974

Grant	6,545
Gray	4,638
Greeley	2,107
Greenwood	9,544
Hamilton	3,065
Harper	8,353
Harvey	27,384
Haskell	3,929
Hodgeman	2,864
Jackson	11,273
Jefferson	12,147
Jewett	6,356
Johnson	224,390
Kearny	3,222
Kingman	10,025
Kiowa	4,124
Labette	25,015
Lane	2,969
Leavenworth	46,377
Lincoln	5,011
Linn	8,308
Logan	3,909
Lyon	27,745
Marion	15,070
Marshall	14,527
McPherson	24,508
Meade	5,045
Miami	20,279
Mitchell	8,248
Montgomery	45,792
Morris	6,894
Worton	3,690
Nemaha	12,634
Neosho	19,168
Ness	5,116
Norton	7,623
Osage	13,808
Osborne	6,757
Ottawa	6,335
Pawnee	8,396
Phillips	8,512
Pottawatomie	12,385
Pratt	10,033
Rawlins	4,661
Reno	68,130
Republic	8,621
Rice	12,244
Riley	36,972
Rooks	8,002
Rush	5,366
Russell	10,265
Saline	46,840
Scott	6,008
Sedgwick	331,128
Seward	16,695
Shawnee	68,130
Sheridan	156,522
Sherman	3,913
Smith	7,816
Stafford	7,043
Stanton	6,264
Stevens	2,402
Sumner	4,302
Thomas	23,817
Trego	7,414
Wabausee	4,715
Wallace	6,546
Wallace	2,373
Washington	9,884
Wichita	19,231
Wilson	3,396
Woodson	13,231
Wyandotte	5,059
	188,809

CITIES	
Abbeville	126
Abilene	8,265
Admire	156
Agenda	106
Agra	327
Albert	74
Alden	224
Alexander	2,128
Allen	190
Alma	940
Almena	450
Allamont	526
Alta Vista	946
Alton	198
Altoona	607
Americus	538
Andate	498
Andover	1,635
Anthony	2,829
Arcadia	405

Argonia	581
Arkansas City	13,932
Arlington	468
Arma	1,440
Ashland	333
Assaria	1,276
Atchinson	12,858
Athol	123
Atlanta	249
Atwood	690
Auburn	1,743
Augusta	322
Aurora	6,138
Axtell	128
Baldwin	489
Barnard	1,929
Barnes	218
Bartlett	705
Basehor	919
Bassett	50
Baxter Springs	4,645
Bazine	442
Beattie	225
Belle Plaine	1,552
Bellvue	3,102
Beloit	4,090
Belpre	173
Belvue	169
Benedict	117
Bennington	584
Bentley	233
Benton	542
Bern	228
Reverly	239
Bird City	699
Bison	257
Blue Mound	360
Blue Rapids	1,340
Bluff City	124
Bogue	245
Bonner Springs	3,733
Brewster	328
Bronson	377
Brookville	238
Brownell	92
Bucklin	804
Burlingame	413
Burke	1,152
Burns	185
Burdett	332
Burlingame	1,747
Burns	2,273
Burr Oak	267
Burrton	427
Bushong	38
Bushton	393
Byers	49
Caldwell	1,558
Cambridge	113
Caney	2,900
Canton	890
Carbondale	979
Carlton	134
Cassoday	126
Cawker City	716
Cedar	44
Cedar Point	63
Cedar Vale	741
Centralia	522
Chanute	10,593
Chapman	1,529
Chase	730
Chautauqua	1,141
Cheney	839
Cherokee	1,141
Cherryvale	2,911
Chilopa	1,231
Cimarron	1,395
Circleville	169
Clairton	921
Clay Center	5,079
Clayton	134
Clearwater	1,437
Clifton	734
Climax	77
Clyde	942
Coats	142
Coffeyville	17,393
Colby	4,776
Coldwater	1,135
Colver	195
Colony	416
Columbus	3,175
Colwich	868
Concordia	7,304
Conway Springs	1,120
Coolidge	114
Copeland	266
Corning	183
Cottonwood Falls	1,095
Council Grove	2,542
Countryside	414
Courtland	404
Coville	130

Cuba	581
Cullison	468
Culver	1,440
Cunningham	333
Danmar	1,276
Danville	12,858
Dearing	123
Deerfield	249
Della	690
Delphos	1,743
Denison	322
Denton	6,138
Derby	128
De Soto	489
Dighton	1,929
Dodge City	218
Dorrance	705
Douglas	919
Downs	50
Dresden	4,645
Dunlap	442
Durham	225
Dwight	1,552
Earlton	3,102
Eastborough	4,090
Edgerton	173
Edmond	169
Edna	117
Edwardsville	584
Elftingham	233
Elbing	542
El Dorado	228
Elgin	239
Elk City	699
Elk Falls	257
Elkhart	360
Ellinwood	1,340
Ellis	124
Ellisworth	245
Elmdale	3,733
Elmore	328
Elwood	377
Emmett	238
Emporia	92
Englewood	804
Enterprise	413
Enterprise	1,152
Esbon	185
Erie	332
Esquire	1,747
Esperanza	2,273
Everest	267
Fairview	427
Fairway	38
Fall River	393
Fontana	49
Ford	1,558
Formosa	113
Fort Scott	2,900
Frankfort	890
Frederick	979
Fredonia	134
Freepoint	126
Frontenac	716
Fulton	44
Galatia	63
Galena	741
Galesburg	522
Garden City	10,593
Garden Plain	1,529
Gardner	730
Garfield	1,141
Garfield	839
Gas City	1,141
Gaylord	2,911
Gem	1,231
Geneseo	1,395
Geneseo Springs	169
Girard	921
Glade	5,079
Glascow	134
Glen Elder	1,437
Goddard	734
Goff	77
Goff	942
Goodland	142
Gorham	17,393
Gove	4,776
Grainfield	1,135
Grandview Plaza	195
Great Bend	416
Greeley	3,175
Green	868
Greenleaf	7,304
Greensburg	1,120
Grenola	114
Gridley	266
Grinnell	183
Haddam	1,095
Halslead	2,542

BEATRICE
77
LIVESTOCK SALES

2 miles north of Beatrice, Nebr.
Monday
CATTLE 11:30 a.m.
Wednesday
HOGS 11:00 a.m.
Feeder pigs, Male Hogs
& bred gilts sell 2:30 p.m.

BARN PHONE 402-223-3571

The cattle run was on the light side due to the busy harvest season. Baby calves \$25.00 to \$70.00 with 3 BWF hfrs at \$116.00, 1 Blk bull at \$105.00, 1 WF hfr at \$108.00, 1 Hol bull at \$75.00. Shelly canner & cutter cows 17.50 to 20.00 with commercial and utility cows 20.00 to a top of 22.40. 8 WF cows at \$242.00. Bulls 25.00 to 26.50. Some sales include:

- 9 Blk str wt 612 at 34.90
- 9 Blk str wt 561 at 35.10
- 9 Hol str wt 359 at 31.90
- 9 Mix str wt 950 at 30.75
- 9 Mix hfrs wt 708 at 31.40
- 9 Blk hfrs wt 525 at 32.70
- 8 Hol str wt 822 at 27.90
- 1 Blk cow wt 1080 at 22.40
- 3 Hol cows wt 1290 at 22.35
- 4 Hol cows wt 1447 at 22.20
- 2 Hol cows wt 1300 at 22.16
- 3 Hol cows wt 1460 at 21.60
- 1 WF bull wt 1435 at 26.50
- 1 WF bull wt 1605 at 25.90
- 1 Blyk bull wt 1370 at 26.20
- 1 Blk bull wt 1370 at 26.20
- 1 WF bull wt 1280 at 25.10
- 6 Blk str wt 693 at 34.65
- 5 WF str wt 789 at 33.40
- 6 BWF hfrs wt 493 at 32.90
- 4 Mix hfrs wt 619 at 30.50
- 4 Hol str wt 652 at 28.10
- 3 Blk bulls wt 425 at 38.50
- 3 Hol str wt 481 at 28.90
- 3 Char str wt 878 at 31.30

HOGS

Had a nice run of hogs last Wednesday with 200 to 240 lb. butchers at 19.25 to 19.85; 240 to 260 lbs. 18.25 to 19.25; 260 lbs. & over 17.00 to 18.25. Light sows 16.00 to 17.50 with heavier weights at 14.50 to 16.00. Boars 12.50 to 13.10. Some feeder pig sales were:

- 12 Mix pigs at \$13.50
- 12 Mix pigs at 18.50
- 28 Hp pigs at 17.50
- 31 Mix pigs at 16.25

Bred pigs, male, hogs & feeder gilts sell around 2:30

CLARENCE TEGTMEIER
Burchard - 865-4521
DELMER JURGENS
Wymore - 645-3493
JR. THIMM
Beatrice - 228-0757

Auction SALE
Wedn., Oct. 20
Starts 10 a.m. (Will stop at noon)

As we are discontinuing our home at 612 Huntress St. in Clay Center, Ks., we will sell the following household goods, antiques and collectables.

Household Goods

- 14' Frigidaire frostless top freezer refrigerator
- 17' Coldspot chest freezer, good
- Kenmore automatic washer, good
- Old Maytag washer
- Yellow chrome breakfast table and four chairs
- Plastic recliner Easy chair
- Small Rocker
- 2 fiddle back chairs
- Bookcase Dressing table
- Four poster bed, mattress & springs, good
- Combination player and records
- Old mirrors
- New 9x12 vinyl rug
- Step table Lyre table
- Floor, pin-up and table lamps
- Roll away bed and mattress; 2 card tables; wardrobe & utility cabinets; 7' aluminum platform ladder; step ladder; 2 stool ladders; oak dresser.
- 20" Emerson fan on stand, good; 2 way Homart window fan; 2 ironing boards; wicker planter; electric blanket; bedding; TV trays; portable record player; toaster; new long handled grass shears.
- Electric lawn mower; yard cart; 2 bird baths; natural rock 2 piece bird bath
- Porch swing; porch and lawn chairs; Barcalofter chair; porch boxes; Weber barbecue grill; wall sink; yard tools; garden hose; sprinklers; fruit jars; fish bowls.
- Small lighted aquariums; electric sprayer; white Cosco cart; fluorescent desk lamp; teakettle; lots of paint; bird cages and stand.
- Fancy bottles; what-not shelves; buttons; dishes; carnival glass; Holly pottery; black & amethyst glass; 2 sets green glass; 40 piece ruby red glass; 60 piece gold figure china set; 12 gold band Bavarian plates; Fiesta pieces; pots and pans.

ANTIQUES AND COLLECTORS ITEMS

- Seth Thomas clocks; hand made Austrian tufted fireside chair.
- Spool case; vases; needle case; iron organ stool; wooden bowls; food grinder; rolling pins; wall paper rack; metal door knobs; roller towel holder; variety of stone jars; hat racks; paper and magazine holder; tables and stands; old tea cart; dolls; coal buckets.
- Large pitcher and chambers; variety of plates; court house plate and salt shaker; Presbyterian church plate; old walnut dresser; old chest of drawers; blue platter; phone; churn; fluting iron.
- Cherry spool table; electric light sockets; buttons; telephone directories; lamps; brass base & hand painted vase; wood boxes and orange crates; kerosene lamps; old sled.
- Slate; cherry wood chair; ivory pieces; picture frames; threshing machine steam whistle; onyx top brass table; Easy Seal fruit jars.
- Pie cupboard; copper boiler; radio; treadle Singer sewing machine; 2 coffee grinders; irons; picture album on stand with stamp drawer.

TOOLS

- Pipe threader and cutter; large pipe wrenches; crescent wrenches; 2 work benches.
- 410 shotgun; antique wall case, 45 drawers with porcelain knobs out of old Vincent Hardware.
- Motors; motor with pump; saws; vise; window screens; chicken netting; 5' pet cage good one.
- Many items too numerous to mention; many items of things and stuff.

Terms: Cash Day Of Sale

Mr. & Mrs. Jasper Vincent
Accts: Foster Kretz Auction Service, Clay Center, Ph. Morganville WA 6-4422
Clerk: Peoples National Bank, Clay Center

Purebred Registered Hereford Dispersal

We will sell at public auction at the place 1 mile north of Steele City, Nebr. on Hiway 8; or 12 miles south-east of Fairbury, Nebr., on Hiway 8.

Sat., October 16
Starts 1:00 p.m. Lunch Served

79 HEAD COWS & HEIFERS

21 OPEN HEIFERS
Coming 2 yrs. old

58 COWS
2 to 8 yrs. old

The above cows all calfhood vaccinated except the 21 heifers that were calved in 1970. The above cows are bred to calves after February 1, 1972.

11 BULLS

2 Two Yearold • 2 Two Years This Fall
6 BULLS, YEARLING PAST 5-YEAR OLD HERD BULL

The Above Cattle Will Sell Individually Or In Groups To Suit The Buyer
OPEN FOR INSPECTION ANY TIME
TERMS - CASH

Mr. & Mrs. Irl Grone
Steele City, Nebr. Phone 402-442-2578
First National Bank, Fairbury, Clerk
Livestock, Real Estate & General Farm Sales
1109 K Street, Fairbury, Nebr. Phone 729-2435
Wayne Schultis - Diller, Nebr. Phone 793-5333
Duane Wolken - Diller, Nebr. Phone 793-5333

ely, sec.
ual spe-
Mike
Comm.

ercial
rs and
Milton

ods and
r. Mr. &
Auct.

ods and
ington,
enkopf.
hnell.

outhwest
s. Wall-
Calvin
yel.

ansas
Sale,
Nagely,

west of
ds. Law.

show at
n. First
Mrs. Ro-

ods in
Aucts.
erry.
utomom-
t. Aucts
ry.
ods in
Auct.

machin-
r. Mr. &
Auct. Eu-

theast of
Henry
lntock.
rthwest
rs. Roy
n Ander-

Horses,
gus heif-
machinery
Leeton,
Aucts.

northeast
Mrs.
Ray Ger-
le.

ods and
lle, Ida
er Kretz.
rth of
khart.

antique
Mrs.
Kretz,

uction
stock Ex-
Towne
sa.

outhwest
th Berg-

ery and
Junction
t, C. W.

Club Calf
Center.
Linds-
on estate.
son and

vest of
Estate,
se, aucts.
southeast
Schiede-
retz.
eeder pig
tions in

Missouri, Missouri
Feeder Livestock
E. Ausfahl, exec. mgr.

Oct. 29 — Farm sale
Green, Russell
Foster Kretz.

Oct. 30 — James Dyer
Jewell, bldg. equip.
old pieces, A. W. Dyer
Gerald Zimmer.

Oct. 30 — Farm sale
west of Jameson
Co., Ks., Mr. & Mrs.
Spear, Aucts. Caber,
Harold Siegel.

Oct. 30 (morning sale)
hold goods in Linn
Keeling, Aucts. Roger
son & Son.

Oct. 30 (afternoon) —
goods, misc. & real
estate, Esther Har-
quett, Roger A. Har-
quett, Aucts. Roger A.
son & Son.

Oct. 30 — Special
sale of Amstein Herefords,
Bill Amstein, Clifton, Ks.

Oct. 30 — Fager-
son, Olson all breed
sale at Manhattan
Co. sale barn, Man-
hattan, Ariz.

Oct. 30 — 14 acres
Creek Road south
of Linn, Leonard Stue-
tan, Floyd Palmer,
Anderson & Bob W.

Oct. 29, Nov. 4 & 6 —
the sales at various
Missouri, Missouri
tive Feeder Livestock
Charles E. Ausfahl.

Nov. 1 — Complete
the J. F. Luecke & S.
herd at the Hays Liv-
Auction barn in Hays
J. Luecke, mgr. Sale
Ljungdahl.

Nov. 1 — Farm sale
Linn, Leonard Stue-
Foster Kretz.

Nov. 1 — Farm sale
of Linn, Leonard Stue-
Foster Kretz.

Nov. 4 — Mid-Kansas
sale at Kansas State
grounds, Hutchinson.
Siebert, Pretty Price,
Larry Giefer, auct.

Nov. 4 — Large sale of
dishes, collectors item
mixture in Junction City
Hanson Taylor Est.
"Bill" Crites, auct.

Nov. 4 & 5 — Kansas
& Sale, Fairground
son. Also Junior Cal-
fore sale of reg. cals.
day, Nov. 5.

Nov. 6 — Special regis-
grade horse sale at
Sale Barn in Salina.
Johnson & Son, auct.

Nov. 6 — Tri-State
Sale in Fairbury, Neb.
Nov. 6 — Tri-State
Beau Ivo influenza
sales pavilion in
Nebr., W. B. "Bill" Crites,
sale mgr. & auct.

Nov. 6 — Crowther-Wa-
ter Horse production
Salina, Kansas.

Nov. 12 — Land sale
Wamego, the late Les-
nings farm. Real estate
Harold Carlson, auct.
Welter.

Nov. 12 — Hamman
rock Angus Sale
Mays, Ks.

Nov. 13 — Farm sale
of Leonardville, George
venstein. Auct. Wern-

Nov. 26 — Farm sale northeast
of Green, Mrs. Foster Pickett.
Auct. Foster Kretz.

Nov. 26 — Livestock & machin-
ery southwest of Chester, Neb.
Mr. & Mrs. Clarence Palmer,
Eugene Waring, Auct.

Nov. 27 — Annual production
sale of Arbuthnot Herefords,
Haddam.

Dec. 4 — "Come As You Are"
(off grass) Sale, Salina, Milton
Nagely, sec.

Dec. 4 — Marshall County Here-
ford Assn. Bull Sale at Marys-
ville Sale Barn. Arlyn Scheller,
sec. & sale mgr.

Dec. 11 — Special breeding cow
and bred heifer sale, Green
City, Mo., Green City Auction
Co.

Jan. 24 — Machinery, trucks and
personal effects of Swen E.
Carlson estate in Kackley, Re-
public County, Ks. Auct. Eu-
gene Waring.

Feb. 9, 1972 — Twenty-fifth anni-
versary sale of horned & poll
ed Herefords by The Lincoln
County Hereford Assn. at the
Sylvan Grove, Ks. sale barn,
Bill Watson, assn. sec.

Grass & Grain **43**
October 12, 1971

Feb. 29 — Sutor Hereford Farms
sale at Zurich, Gene Watson,
sale mgr.

**Iola Poultry
Plant More
Output, Workers**

IOLA — Construction is under way
here on a building to expand the
Thompson Poultry plant that now
employs about 250 persons.
Employment at the plant is ex-
pected to reach more than 400 by
early next year, Corbett Thompson,
owner and manager, said. The plant
now processes 200,000 fryers a week
and will increase its production to
300,000 by next year.



**Reynolds
Sale Barn**
ABILENE, KS.

Selling Every
FRIDAY
Starts 1:00 p.m.

A big run of cattle moved through
the ring last Friday, October 8.
Again many buyers were on hand.
The market was very active and
prices again looked 50¢ to \$1.00
higher on stocker and feeder cattle.
Cows and bulls about steady.
Below is a partial listing of our
sale:

7 blk hfrs	412 @ 35.90
2 wf hfrs	575 @ 33.90
2 wf hfrs	540 @ 33.50
2 wf hfrs	600 @ 32.90
2 b/bwf hfrs	542 @ 33.00
26 blk hfrs	538 @ 33.15
35 wf hfrs	513 @ 33.45
14 blk hfrs	660 @ 32.40
6 wf hrn hfrs	687 @ 32.65
5 wf hfrs	741 @ 32.00
1 wf hfr	775 @ 32.60
37 b/bwf hfrs	652 @ 32.75
30 b/bwf hfrs	687 @ 32.05
36 b/bwf hfrs	616 @ 32.30
7 mixed hfrs	515 @ 32.50

BULLS

1 red bull	1385 @ 27.50
1 blk bull	1215 @ 24.70
1 wf bull	1440 @ 25.50

COWS

1 holst cow	1140 @ 22.90
1 holst cow	1380 @ 22.60
1 holst cow	1220 @ 23.00
1 blk cow	1225 @ 21.90
1 wf cow	1055 @ 20.10
2 wf cows	1077 @ 19.90
1 wf cow	1000 @ 21.60
1 holst cow	@313.00
1 holst cow	@325.00
1 holst cow	@300.00

STOCKER & FEEDER STEERS

20 b/bwf str	515 @ 37.90
20 wf str	651 @ 36.00
48 wf str	606 @ 35.80
19 b/bwf str	663 @ 35.50
9 blk str	652 @ 35.00
2 wf str	692 @ 34.80
3 b/bwf str	698 @ 35.30
7 fleshy wf str	528 @ 36.60
19 wf str	748 @ 34.40
22 b/bwf str	691 @ 34.30
6 wf str	714 @ 34.50
4 wf str	620 @ 36.00
6 char str	654 @ 35.10
4 shrthr str	667 @ 34.80
20 grain fed blk str	782 @ 33.95
4 b/bwf str	752 @ 34.10
3 shrthr str	638 @ 34.90
3 holst/heref cr str	680 @ 34.00

STOCKER & FEEDER HEIFERS

48 b/bwf hfrs	408 @ 36.30
5 wf hfrs	420 @ 35.90

CONSIGNMENTS
Already Listed for Friday, October 15:
The Smith and Armour stock cows consisting of:

- 170 Hereford cows, 4 to 6 years old, calfhood vaccinated and starting to calf now, all their own raising.
- 35 Angus cows, *tested, all heavy springers
- 35 Angus and bwf first calf hfrs, all heavy springers
- 40 wf & Angus stock cows, some with calves by side, the rest heavy springers
- 85 wf & Angus feeder hfrs 650 lbs.
- 135 wf str & hfr calves 300 to 500 lbs.
- 100 wf str & hfr calves around 400 lbs.
- 51 Choice Angus str & hfr calves 400 to 450 lbs.
- 1 Good shorthorn bull
- 1 Good Angus bull

TUNE IN ABILENE STATION KABI 1560 ON YOUR DIAL
12:20 NOON EACH THURSDAY AND 6:45 A.M. EACH
FRIDAY FOR OUR MARKET BROADCASTS.

Yardmen On Duty 24 Hours A Day
WE ARE OPEN 24 HOURS A DAY
Livestock is our business • our only business
Licensed, bonded and operating under Gov't Supervision

Bring your cattle
in any time day or
night, we'll handle
them for you at
your request.

Dude or Randy Reynolds
CO3-3394 Dan Reynolds
CO3-4721

DUDE REYNOLDS, Abilene, Ks.

Auction SALE **Friday, Oct. 15**
Starts 10:30 a.m. — Lunch Served
We will sell at public auction the personal property of the late Elwin Murphy at the farm located 5 south, 3 east and 1/2 south of Chapman, Ks.

Farm Machinery
1940 JD B tractor, new rubber, power lift, good shape
1949 IHC W-6 tractor, starter, PTO, fair rubber, good shape
Allis WC tractor, fully equipped, good rubber, good
Case 9' pull combine, ready to go
Massey Harris 7' semi-mounted mower
Case mounted 7' mower
Allis 2-row cultivator, fits WC
IHC 3x16 plow on rubber, good
IHC 2x16 plow on steel
John Deere 2x16 plow
John Deere mtd. 2-row lister
IHC 2 row lister on steel
36' hay or grain elevator, on rubber, PTO
12'6" grain auger with electric motor
MM 16x8 grain drill, press, on steel
MM 10' tandem disc
David Bradley 10' tandem disc
JD 12' springtooth & evener
Jayhawk front end manure loader
3 section drag harrow
New Idea 4 bar side rake on steel
Weed sprayer with barrel on rubber
Buzz frame and blade; Allis 2x16 plow on steel; JD No. 820 2-row weeder; JD 4 wheel manure spreader, old.
Ford 2 row cultivator with 3-point; Harvey cylinder corn sheller.
4 wheel trailer; old 4 wheel trailer with box; some old farm machinery and junk iron.

CAR & TRUCKS
1963 Buick Electra 4 door hardtop, power brakes, power seats and windows, air, tilt steering wheel, good.
1960 Chev. Apache 10, 1/2 ton pickup, 4 speed, V8, wide bed, HD springs, wrap around bumper, radio and heater, good
1939 Ford Model A truck, 7x10

HOUSEHOLD GOODS AND ANTIQUES
Frigidaire double door refrigerator with freezer, good
Norge 30" electric range, good
Kenmore automatic washer; electric ironer
65,000 BTU propane gas heater
40,000 BTU propane gas heater
RCA 3/4 ton window air conditioner
2 RCA console TV's
2 divans; 4 rockers; platform rocker; Maytag round tub wringer washer; treadle type sewing machine.
TV trays; wood or coal heater, a nice one; library table; antique 2 pc. settee set, nice; end tables; several dining chairs; several dressers; chest of drawers with mirror; antique post double bed; several beds complete; single bed complete.
Maple sewing rocker; sweeper; 12x12 wool rug; 10x12 wool rug with pad; Captain's chair; several odd chairs; Victrola; trunk.
Piano bench with glass ball legs; center tables; commode; antique paper rack; lard press; antique writing desk, small size; wall mirror; pitcher and bowl set; pots, pans, silverware; some antique dishes; also many small items.

Terms — Cash
Aucts: Foster Kretz Auction Service, Clay Center, Ph. Morganville WA 6-4422
Clerk: Chapman State Bank, Chapman, Ks.

Sale Every Thursday Hogs 11:00 a.m. Cattle 1:00 p.m.

Cattle prices were generally steady with a week ago at our sale Thursday on a very light run. Butcher hogs were up with a top of \$19.65.
The following is a listing of some of our consignments:

FEEDER STEERS & BULLS	2 mixed cows	1100 @ 21.90	
1 wf str	530 @ 34.50	1 wf cow	1300 @ 20.90
2 wf str	565 @ 34.50		
4 mixed str	722 @ 34.00	HOGS & PIGS	
1 bwf str	675 @ 33.30	22 white fats	250 @ 19.65
2 wf str	600 @ 33.10	13 mixed fats	220 @ 19.60
1 wf str	580 @ 31.30	17 mixed fats	213 @ 19.55
1 holst str	665 @ 28.90	2 white sows	213 @ 17.60
1 blk str	535 @ 28.80	1 white sow	360 @ 16.70
8 holst str	670 @ 28.20	2 white sows	450 @ 15.80
		1 white sow	585 @ 15.25
		1 white boar	205 @ 14.50
		1 white boar	320 @ 12.00
		2 mixed boars	718 @ 11.10
		1 white feeder	180 @ 17.70
		6 white feeders	178 @ 17.60
		1 white feeder	185 @ 15.00
		14 hamp pigs	@ 15.00

FEEDER HEIFERS

1 wf hfr	785 @ 30.85
3 mixed hfrs	637 @ 30.85
29 mixed hfrs	782 @ 28.75
1 holst hfr	735 @ 28.00
4 wf hfrs	842 @ 24.60

BULL & STEER CALVES

1 blk bull clf	425 @ 37.00
2 char & wf str	500 @ 35.30
4 wf bull clvs	469 @ 35.10
1 bwf str	430 @ 35.00
1 blk str	350 @ 33.50
1 bwf str	470 @ 33.40
1 blk str	475 @ 30.20

HEIFER CALVES

6 mixed hfrs	381 @ 34.00
1 blk hfr	470 @ 32.30
2 wf hfrs	425 @ 31.60
1 blk hfr	500 @ 30.40

COWS

1 holst cow	1330 @ 22.50
1 holst cow	1025 @ 22.50

Phone For More Information
Marysville
LIVESTOCK & COMMISSION CO., MARYSVILLE, KANSAS

RALEIGH BREEDING, Manager
barn 562-3671; home 562-3547
Auctioneer; Larry Lagasse,
Ph. Concordia, Ks., CH 3-1714



FFA LEADERSHIP WINNERS

Here's the Manhattan High School FFA team which won a district leadership contest at Concordia early this month. From left, Douglas Parker, David Cederberg, David Nelson, Darrell Parks, Ron Wilson, David Parker and advisor Stan Bartel. Wilson was high individual in the information contest.

**Bell's Rate Hike Might Come—
But Slowly**

Southwestern Bell Telephone Co. months for a decision on its request may have to wait as long as eight for a 12 per cent rate increase, the

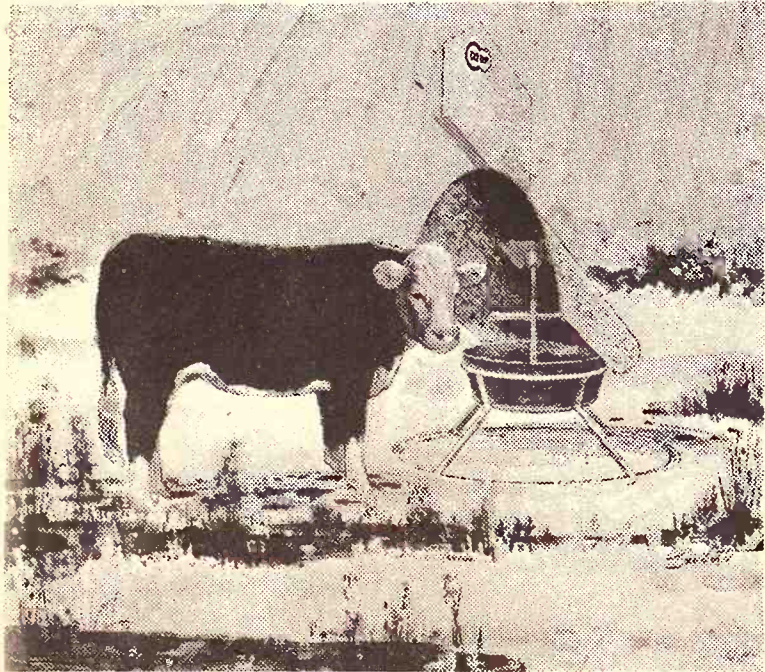

**winter pasture
leaves a lot
to be desired.**

But, now you can do something about it. CO-OP Ruffage Utilizer 100. A brand new product, containing the new protein source you're hearing so much about... BIURET, and designed as the most convenient and complete nutrient supplement on the market.

This 100% crude protein supplement is fed free-choice in self-feeders. Cattle will nourish themselves with the vitamins, minerals and protein so vital while grazing on dry winter pasture.

You know CO-OP's reputation for new feeding developments. See your local representative today. He has another revolutionary story for you.

A New Development of CO-OP

COOP ruffage utilizer 100

- St. Marys** Farmers Union Co-op Business Assn.
- Greenleaf** Farmers Co-op Elevator Assn. Greenleaf-Linn -Washington
- Carlton** Farm Co-op Assn. Carlton Telephone 31
- Manhattan** Farmers Cooperative Assn. Manhattan-Alta Vista -Westmoreland-Onaga
- Clay Center** Farmers Union Co-op Clay Center-Bala -Miltonvale-Leonardville
- Lindsborg** Farmers Union Elevator Co. Lindsborg-Falun Bridgeport

chairman of the Kansas Corporation Commission says.

Dale E. Saffels said the commission's decision will depend on evidence submitted by the company and the federal price freeze standards in force at that time.

Although the commission is not granting any rate increases because of President Richard Nixon's wage-price freeze, Saffels said the commission is obligated to investigate applications.

The telephone company has requested rate increases totaling \$14.78 million. Of that amount, the company would realize \$7.3 million in net revenue after taxes.

Saffels said the Southwestern Bell request is the largest rate increase application ever filed with the commission. He said it is about double the largest previous application.

James F. Haake, vice president and general manager of the company, emphasized "we do not expect to receive increases in excess of those permitted by law."

Saffels said the next step will be to audit the books of Southwestern Bell and to make a general investigation of its operation. He said the commission has retained the accounting firm of Elmer Fox and Co., Wichita.

He said Jack Glaves of Wichita, former chief counsel of the corporation commission, has been hired as special counsel in the case. He said James Wells, now chief counsel for the commission, also will work on the case.

"There is not much to be done until the audit and investigation is completed," Saffels said. "After we get the application checked and the audit and investigation completed, the matter will be set for public hearing."

"Southwestern Bell will have to introduce evidence to substantiate its position and the commission and intervenors can offer counter evidence."

Increases in basic monthly telephone rates account for the bulk of the requested revenues.

Under the company's proposed schedule, basic telephone rates would be increased from 75 cents to \$1.20 for a one-party residence phone and from \$2.30 to \$4.10 for a one-

party business phone. The increases are per month and vary with the size of the exchange involved.

WE BUY FAT HOGS
Mondays thru Fridays 9 a.m. - 3 p.m.
AT UNION PACIFIC STOCKYARDS
MARYSVILLE, KANSAS
Clougherty Packing Co.
NO COMMISSION NO SHRINKAGE
We may not have the best hog market every day, but we may have the best market the day you wish to sell your hogs.
BONDED FOR YOUR PROTECTION
MARK WILKIE
Resident Buyer Phone 562-2050

**Stop in and meet your
new FARMHAND dealer**

SCHAEFER EQUIPMENT CO. Yes, the welcome mat is out at our store, and you're cordially invited to stop in anytime. We especially want you to get acquainted with our line of Farmhand materials-handling implements. See these labor-saving, cost-cutting machines on display. Ask questions... we like to talk about Farmhand. Stop in soon and see how Farmhand implements can help you farm better at a lower cost.

Emporia, Kansas 316/342-3172

FARMHAND
MECHANIZED MUSCLE FOR TOUGH JOBS

Schaefer Equipment Co.
316/342-3172 EMPORIA, KANSAS

Bale Forks
Accumulators
Wagons
Feedmasters

CANADIAN WHISKY—A BLEND • 80 PROOF • IMPORTED BY NATIONAL DISTILLERS PRODS. CO., N.Y.—AGED 4 YRS.

THE WINDSOR GUARDSMAN

**From
the
Canadian
Rockies.**

WINDSOR CANADIAN

The smoothest whisky ever from Canada!

WINDSOR CANADIAN

Left to right, Jim... preparing the c...
The Riley County...
Saturday, October 9...
barbecue. T...
tractors class...
from the sm...
automobile engi...
air cleaners...
spilled down the tr...
meet managed to...
Allison had one of...
it is a 1938 Co-o...
ed at one time but...
restored it to m...
pulling class.
Charlie Duggan, Leonar...
is driving an F10 Farm...