

See A 2-Million Kansas Calf Crop For '71

Mid-Year livestock surveys showed an expected record high Kansas calf crop of 2,097,000 head during 1971, according to the Kansas Crop and Livestock Reporting Service.

However, the expected lamb crop of 211,000 head and prospective wool production of 2,518,000 pounds for 1971 are smallest in more than four decades.

Calf Crop

Calves born in Kansas during 1971 are expected to total 2,097,000 head, 7 percent more than the previous record high set in 1970.

The 1971 calf crop would represent 100 percent of cows and heifers that had calved on Kansas farms January 1 this year compared with 99 percent a year ago.

This percentage is not a precise calving rate since the January 1 inventory of cows and heifers that had calved does not include heifers calving for the first time during 1971 and includes some cows that died or were slaughtered without calving this year.

The number of cows and heifers that had calved on Kansas farms on January 1 totaled 2,097,000 head, up 6 percent from last year.

Lamb Crop

The 1971 lamb crop is expected to total 211,000 head, down 5 percent from last year and the smallest number since 1926.

The lamb crop percentage (number of lambs saved per 100 ewes one year old and older on January 1) this year was 103 percent, up 3 percentage points from last year and equaling the highest since 1955.

The number of ewes one year old and over on Kansas farms on January 1 this year was 205,000 head, down 7 percent from last year and the smallest number since 1926.

Wool Production

Wool shorn from Kansas flocks in 1971 is expected to total 2,518,000 pounds, down 3 percent from last year and lowest since 1927.

The number of sheep shorn totaled 298,000 head, down 7 percent from

last year and the smallest number since 1924.

The average weight per fleece is estimated at 8.4 pounds, 0.3 pound heavier than last year but closely in line with those in the late 1960's.

United States Calf Crop

The 1971 calf crop in the United States is expected to total 47,092,000 head, 3 percent more than the 45,926,000 head in 1970.

The January 1, 1971 number of cows and heifers that have calved, totaled 50,002,000 head, a 2 percent increase from a year earlier.

Calves born and to be born during 1971 are expected to total 94 percent of the January 1, 1971 inventory of cows and heifers that have calved—the same as last year.

This is not strictly a calving rate because the January 1 inventory did not include young heifers which have had their first calf since that date. Also, the inventory included some cows that died or were slaughtered before calving.

A calf crop of 17,909,000 head is estimated for the North Central Region, 3 percent higher than for a year earlier. The crop is estimated to be up 4 percent in the West North Central and 1 percent in the East North Central States.

The calf crop in the Southern States at 18,079,000 head is 3 percent more than the 1970 crop.

The Western States are expected to produce 8,697,000 calves, 2 percent more than a year earlier.

Montana, with a 2 percent increase, replaced California as the leading State in this region. California showed a 1 percent decrease from last year.

Calves born during 1971 in the North Atlantic Region are expected to total 2,322,000 head, up slightly from 1970.

Lamb Crop

The 1971 lamb crop for the United States is estimated at 12,910,000 head, 4 percent less than the 13,413,000 head produced in 1970.

Breeding ewes 1 year old and older on farms and ranches January 1, 1971 were down 2 percent from a year earlier, and ewe lambs under 1 year old were down 5 percent.

The lambing percentage for 1971 (number of lambs saved per hundred ewes 1 year old and older on hand January 1) at 95 is 1 point under 1970

The 1971 lamb crop in the 13 Western States (11 Western, South Dakota and Texas) totaled 9,218,000 head, down 3 percent from the 1970 crop of 9,533,000 head.

The lambing percentage was 91 for 1971 compared with 93 for 1970.

The number of breeding ewes 1 year old and older on January 1, 1971 at 10,120,000 head was 1 percent under a year earlier.

The number of early lambs (dropped before March 15) in the Western States was up 2 percent from 1970.

The lamb crop in the 35 Native States (excluding the 13 Western States and Alaska) totaled 3,686,000 head, down 5 percent from the 1970 crop of 3,874,000 head.

The number of ewes 1 year old and older on January 1, 1971 was 3,463,000 head, 6 percent less than a year earlier. The lambing percent

for 1971 was 106, unchanged from 1970.

Wool Production

Wool shorn and to be shorn in the United States during 1971 is estimated at 154,653,000 pounds, grease basis. This is 4 percent below the 1970 production of 161,301,000 pounds.

The 1971 production is equivalent to 73,769,000 pounds, clean basis, compared with 76,941,000 pounds in 1970 based on a conversion factor of 47.7 percent.

The number of sheep and lambs shorn and to be shorn is estimated at 18,593,000 head, a 2 percent decline from the 19,063,000 head shorn in 1970. The 1971 average weight per fleece is 8.32 pounds compared with 8.46 pounds last year.

Shorn wool production in the Western Sheep States (11 Western States, South Dakota and Texas) is

estimated at 118,320,000 pounds, down 4 percent from the 123,248,000 pounds.

Wool production is expected to be less than the 1970 production in the Western States except in Idaho.

Sheep shorn and to be shorn are estimated at 13,870,000 head, 1 percent less than the 14,000,000 head shorn in 1970.

The 1971 average weight per fleece is 8.47 pounds compared with 8.46 pounds in 1970.

A wool clip of 36,000,000 pounds is estimated in the 13 Western States and Alaska, 5 percent less than the 37,700,000 pounds shorn in 1970.

The smaller clip is the result of a percent reduction in the number of sheep and lambs shorn. The average fleece weight is 7.78 pounds compared with 7.78 pounds in 1970.

What will your 4-H livestock bring?
You know exactly what your money will bring

UNION NATIONAL BANK

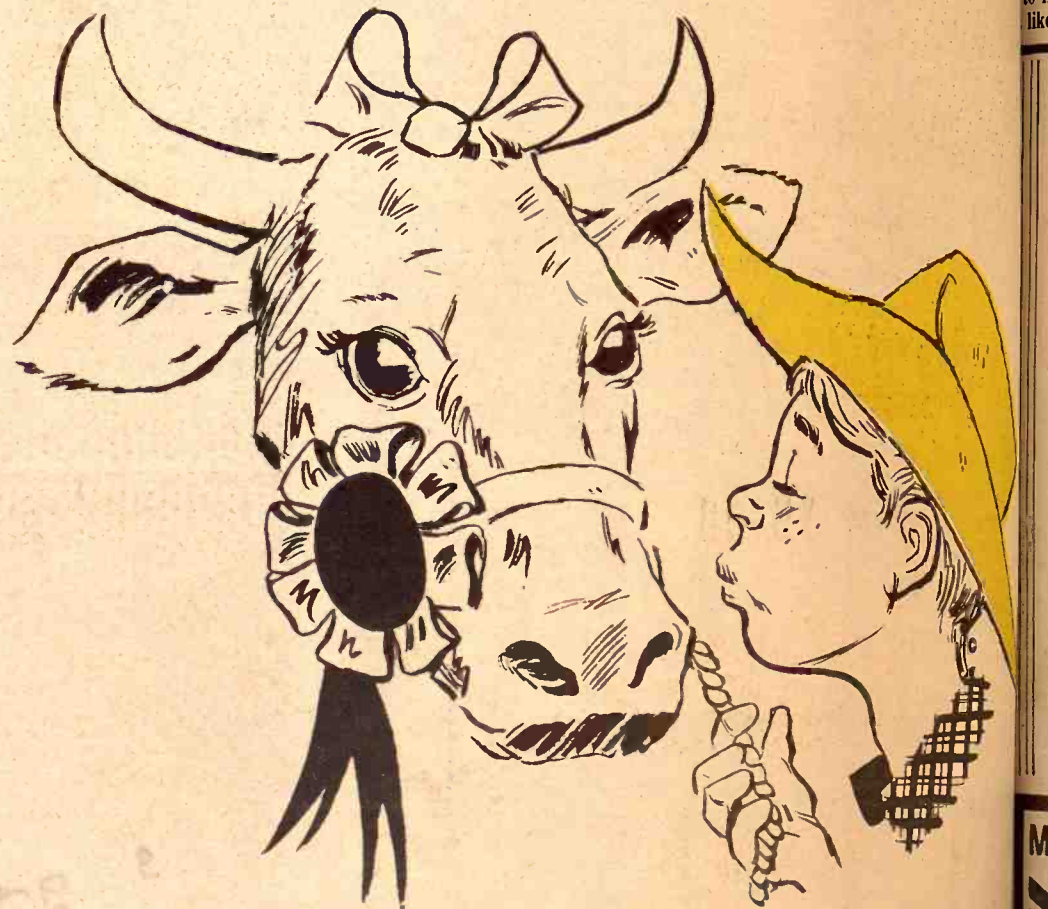

WE'LL GIVE YOU "FUTURES" FOR MORE PROFITS

- PASSBOOK SAVINGS 4½%
- CERTIFICATES OF DEPOSIT
5% - 5½% - 5¾%

MAXIMUM INTEREST ALLOWED BY LAW
COMPUTED DAILY

1971 IS MORE THAN HALF OVER

How much have you saved?

Union National Bank & Trust Co.

MANHATTAN, KANSAS 66502

All accounts insured to \$20,000 by the Federal Deposit Insurance Corporation

GRASS & GRAIN

The Mid-Kansas news weekly
Published each Tuesday at 1207 Moro,
(Box 1009) Manhattan, Kansas, 66502
by Ag Press Inc.
Second class postage paid at Manhattan,
Kansas.
Subscription: \$4 year
Circulation 14,200



WELCOME TO THE FAIR
Riley County — Aug. 3 thru Aug. 6

And welcome to Mid-Kansas' complete business supply store. We are at:

217 South 4th
3 doors south of Sears store

Your Headquarters for
Many High School and
College Needs.

**Manhattan Typewriter &
Office Supply Co., Inc.**

Office Supplies of All Kinds

OUR DAILY BREAD

- by G&G Area Cooks

Mrs. Virgil Frederick, Jr. Leavenworth, Wins Prize

The winner is Mrs. Virgil Frederick, Jr., R 1, Leavenworth, who writes, "this is a tasty dish for those who like Italian foods."

ITALIAN SPAGHETTI & MEATBALLS

- 2 large green peppers
- 1 medium stalk celery
- 3 large onions
- 2 small cans tomato paste
- 2 quarts tomato juice
- 1 teaspoon caraway seeds
- 1 teaspoon pure garlic powder or juice
- 1 teaspoon thyme
- 1 teaspoon oregano
- 1 teaspoon marjoram
- 1/2 teaspoon red pepper, crushed
- 1 package Italian spaghetti seasoning mix
- salt, pepper, sugar (season to own taste)
- Grind pepper, celery and onions together and set 1/2 cup, drained, aside for meatballs. Mix all ingredients, except 1/2 cup you set aside, together thoroughly. Start cooking sauce over low flame and stir frequently. Should cook for about one hour before adding meatballs.

MEATBALLS FOR SPAGHETTI

- 1 1/2 to 2 pounds hamburger
- 1/2 cup ingredients you set aside
- Salt & pepper to taste
- Make into balls. Cook meatballs in a skillet over low flame until done. When done, place just meatballs, no grease, in sauce. Cook sauce and meatballs together until sauce is as thick as you like or till sauce has favored meatballs. Serve over spaghetti. This is a large recipe and you may freeze what you don't use. If you freeze any, make sure you thaw it completely before you rewarm it.

FROZEN CORN

- 4 quarts corn cut off cob (This does not need to be blanched first)
- 1 quart water

CIRCLE THESE DATES ON YOUR 4-H CALENDAR

August 11-12-13

Wabaunsee County Fair • Alma

August 15-18

Pottawatomie County • Onaga

Maybe we're prejudiced, but the way we see it, you can't lose gambling a little of your time attending your fair.



HINES FARM CENTER
Wamego, Kans.

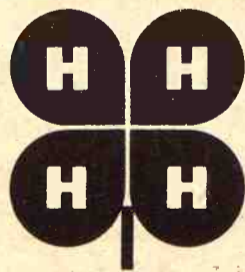

We Appreciate being a part of your community and the opportunity to work with you

Nelson Manhattan Hatchery

East Highway 24 PR 8-3412
MANHATTAN, KANSAS



Grass & Grain **3**
August 3, 1971

- 1 cup sugar
- 4 teaspoons salt
- Boil lightly ten minutes. Cool and pack water and all in containers and freeze. When serving—boil eight to ten minutes and add butter or cream as desired. "Most delicious!"

Mrs. Louis Bierbaum, Palmer: "We do like Lemon Pie, but this one is different as it's made with milk instead of water. We hope that whoever tries it will like it too."

LEMON CREAM PIE

- 2 cups milk
- one-third cup cornstarch
- 1 cup sugar
- 1/4 teaspoon salt
- 3 eggs, separated (leaving whites for meringue)

Cook the above ingredients together until thick. Be sure that it is cooked thoroughly before adding the following:

- one-third cup lemon juice
- 1/2 teaspoon lemon rind
- 2 tablespoons butter
- Pour in an 8-inch baked crust and top with meringue. Bake in a 350-degree oven for ten to 12 minutes or until nicely browned.

This recipe is from Georgia Webber, Hardy, Nebr.:

EASY HOT WEATHER COOKIES

- 2 cups sugar
- one-third cup milk
- Boil milk and sugar together three minutes. Remove from heat. Add: 6 tablespoons peanut butter
- 1 teaspoon vanilla
- 1/4 pound saltine crackers (crumbled)
- Mix well and drop on waxed paper.

Make Your Own Facial Mask

The freshest facial mask is a mint one. It's easy to make from ingredients which cannot irritate sensitive skin but will leave you with a fresh, pretty and young blush.

Blend a small amount of crushed fresh mint into a jar of pure baby cream. Beat until it's fluffy and then apply to your face and throat, leaving on for at least five minutes. Thoroughly rinse.

Your skin will have a fresh-and-alive feeling and the baby cream will leave it baby soft and smooth to the touch. The purity of this facial

mask makes it safe for all kinds of skin, even the supersensitive.

Makeshift Sleeve Board

To iron sleeves without a special board, pin a clean towel around your rolling pin. Slip the sleeve over the towel to iron it.

Cheese Slicer Good For Cutting Dough

A wire cheese slicer is better than a knife for slicing chilled cookie dough for baking.

Congratulations 4-H'ers

Your Production Is The Best Evidence For The Future Of Democracy

COWAN-EDWARDS-YORGENSEN Funeral Home

1616 Poyntz

MANHATTAN

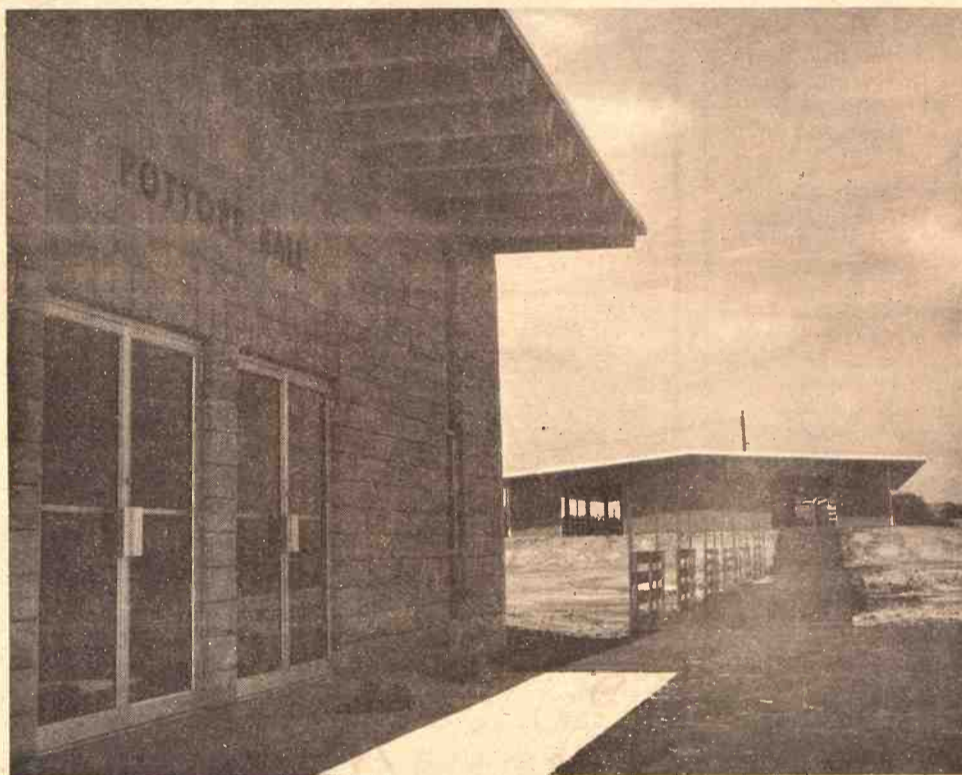

The very best facilities to help make The RILEY COUNTY FAIR among the best August 3 through August 6

Tuesday Evening, August 3 Feature FARON YOUNG

"The Young Sheriff" and his Country Deputies

BISHOP STADIUM — CICO PARK

ON WITH THE FAIRS ! EVERYONE! ATTEND A FAIR!

Best Wishes From Riley County's AUTHORIZED FARM EQUIPMENT DEALERS

Kendall Garage & Implement

Burns-Salisbury, Inc.



Phone 293-5661

LEONARDVILLE

East US24

PR 8-5731

MANHATTAN



Homemakers Need Courage To Create A Livelier Decor

Many homemakers are too concerned with committing a decorating blunder to join the swing to the bright, bold and beautiful in home furnishings.

They want to express their natural flair with a stunning sofa, daring draperies or a chic carpet but an overdeveloped sense of caution holds them back. So they settle for the same "safe" choices again, when, with a little coaching, they could create a livelier decor with the skill of a professional decorator.

In fact, the slogan of a famous company's bureau of interior design is, "if you've got the courage, we've got the carpet." The company has brought out an exciting group of patterned carpets they call "adventure prints." Actually, you don't have to be the daredevil type if you observe a few simple rules

suggested by the designers.

Two or more patterns in one room are not only permissible, but very fashionable now, say the experts. Just link the patterns with a color bridge, one color that all the patterns share. Then there will be a unity shared by your carpet, drapes, upholstery and other accessories.

The Latest 'Daily Bread' Prize

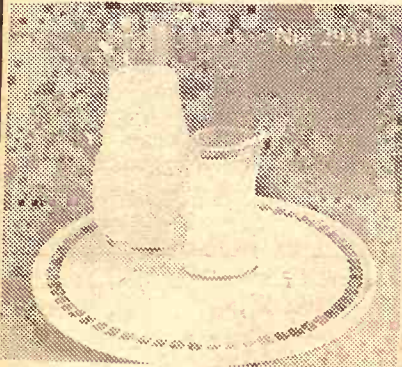

PUTS A revolving shelf in the refrigerator... spins contents to front. For compact, organized storage of hard-to-reach items. Can be used elsewhere in the house where this type of storage is needed. White with gold border design. A product of Rubbermaid.

The winner each week is selected from the recipes printed.

Win one by sending us your favorite recipe—this can be main dish, leftover, salad, side dish, dessert or what have you.

1. Check your recipe carefully to be sure all ingredients are accurate and accounted for.

2. Be sure your name and address are on the entry.

3. Only one recipe at a time, please.

4. Send it to Woman's Page Editor, Grass & Grain, Box 1009, Manhattan, Ks., 66502.



ENJOY THE FAIRS THIS YEAR

and

Enjoy a Reinell or Glasspar Boat with a Mercury Motor all year long

FROM
Manhattan
Marineland

913 PR 8-5771
520 Pillsbury Dr., on Hwy. 177,
MANHATTAN, KANSAS

August 3, 1971

Quick Eggs Benedict

Try this speedy version of Eggs Benedict. Place slices of canned luncheon meat on toasted English muffins. Add a poached egg to each. Top with a quick mushroom-cheese sauce made by blending one-third cup milk and 1 can condensed cream of mushroom soup. Heat, then add ½ cup grated processed American cheese and stir until cheese melts.

Congratulations on the 46th Birthday of 4-H

PAGE'S FEEDS
Custom Feed Processing
Pellets or Meal
Bulk or Bag Delivery
Animal Health Products

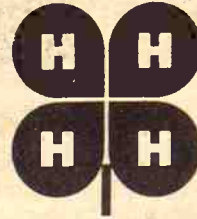

BONDED WAREHOUSE



MANHATTAN MILLING CO.
107 Pierre
Manhattan, Kans.

We Congratulate RILEY COUNTY

And Other

Clubs

ON YOUR ANNUAL FAIR

Like the Clubs we've grown a lot. We're our Bigger and Better Super Drive-In. 1009 Third Street... Highway 13, Manhattan

Every Day Low Prices

Doebele's IGA Market

OPEN DAILY & SUNDAY TO 10 P.M.
517 North 3rd Manhattan PR

Welcome Neighbors TO MANHATTAN



and the

RILEY COUNTY FAIR

AUG. 3 through 6

These new car agencies sell & service the cars most people drive... You'll do much better in Manhattan

ALLINGHAM MOTORS, INC.
VOLKSWAGEN
2828 Amherst (Old US 24 By-pass)

BREWER MOTOR CO.
CHEVROLET — CADILLAC
Sixth & Poyntz

GOETSCH-IRVINE
CHRYSLER - PLYMOUTH - IMPERIAL
Fourth & Leavenworth

KEY, INC.
PONTIAC GMC DATSUN
Stagg Hill Road

MANHATTAN MOTORS, INC
BUICK — OPEL
311 Houston

QUALITY MOTOR CO.
JEEP and OLDSMOBILE
129 East Poyntz

ED SCHRAMM DODGE
DODGE CARS & TRUCKS
3100 Anderson

SKAGGS MOTORS, INC.
FORD
Second & Houston

SKAGGS LINCOLN-MERCURY
MERCURY - COMET - CONTINENTAL
307 North 3rd

RAY WEESE MOTORS, INC.
American Motors Cars — Gremlin
Fifth & Houston

Where's The Best Place to Buy a Used Car or Truck

- Where Selection Is Large
- Where Guarantees Mean It
- Where Financing Is Honest
- Where Reputation Of Seller Is Assurance Of Fair Dealing

Shop In Manhattan For Used Cars

Always Over 700

Cars & Trucks

At New Car Dealer

THIS ADVERTISEMENT SPONSORED BY THE NEW CAR DEALERS ASSN. OF MANHATTAN, KANSAS

Do's And Dont's To Ensure Safety Around The Home

When it comes to safety around the home, parents need to know the "inside" story for their children's sake as well as their own. Here are checkpoints to help you avoid downfall within your own domicile.

1. Don't overload electrical circuits. More than two cords plugged into one outlet constitute a fire threat.
2. In the kitchen, remember to close oven doors and keep pot handles turned in so that children will not be tempted to grasp them.

3. Basements should be cleaned and kept free of papers, paints, kerosene or other inflammable materials. If your furnace is near a wall, insulate the wall with metal asbestos lining.
 4. Broken glass, razor blades, bottles, tin cans and other sharp waste should be discarded in closed containers.
 5. Medicines should be kept in a locked medicine chest—out of reach of small children. Be sure that matches, kitchen knives and tools also are inaccessible to youngsters.
 6. See that your stairs are properly lighted and free of anything that could cause a tumble. Children's toys on stairways can be a real menace to safety.
- Heeding these and other sensible hints for household safety, you'll never be the "fall guy."

Stops Fraying

A zig-zag stitch with the sewing machine along worn edges of terry cloth towels will stop them from fraying.

Mask Undereye Puffiness

If puffiness under the eyes is a problem, a famed makeup authority suggests the following simple remedy:

Stroke on a darker tone of foundation makeup than you usually use to the puffed area. A cream type is ideal. Blend it carefully at the edges to avoid any lines of demarcation. Then apply your normal makeup base. If necessary, touch up the under-eye area with the darker tone. Pat on powder right up to the roots of the lower lashes for a matte finish, since any greasy highlight only emphasizes puffiness.

Electric Pinking Shears Great Aid To Home Sewers

The first electric pinking shears specifically designed and

engineered for home use are now on the market. The homemaker now is able to cut and pink her patterns in one step with great ease and accuracy.

A guide light at the top front of the shears illuminates the area to be pinked and assures accurate, precise workmanship. The housing case is made of tough, durable plastic and is designed in lustrous avocado green with a textured finish.

Tasty Potatoes

Boiled potatoes are particularly delicious when they are doused with melted butter mixed with grated lemon rind and minced chives.

Muffin Pans Ensure Shape

Use muffin pans for baking apples, onions and filled peppers. They'll keep their shape better.

Greetings

to exhibitors and visitors

Holt Farm Supply

Next to Sale Barn

Manhattan, Ks.



Attend your favorite county fair

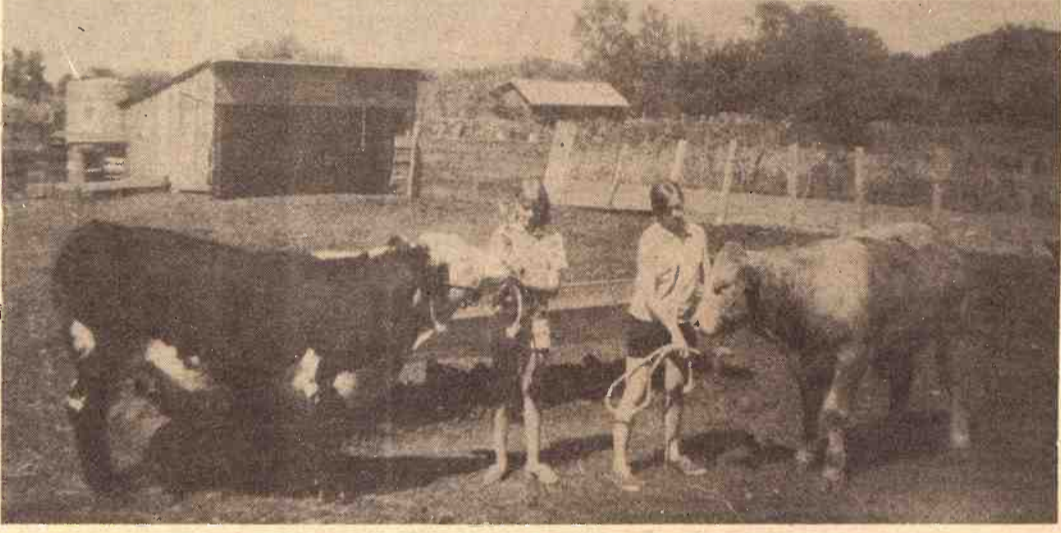

Debbie and Dora Miller, Delia, daughters of the Lloyd Millers.

Jackson Co. Fair at Holton, Aug. 16-18
 Wabaunsee Co. Fair, at Alma, Aug 11-13
 Shawnee Co.—Auburn Grange Fair at Auburn
 Pottawatomie Co. Fair at Onaga, Aug. 15-18



Kathy Miller, Rossville, daughter of the Clyde Millers

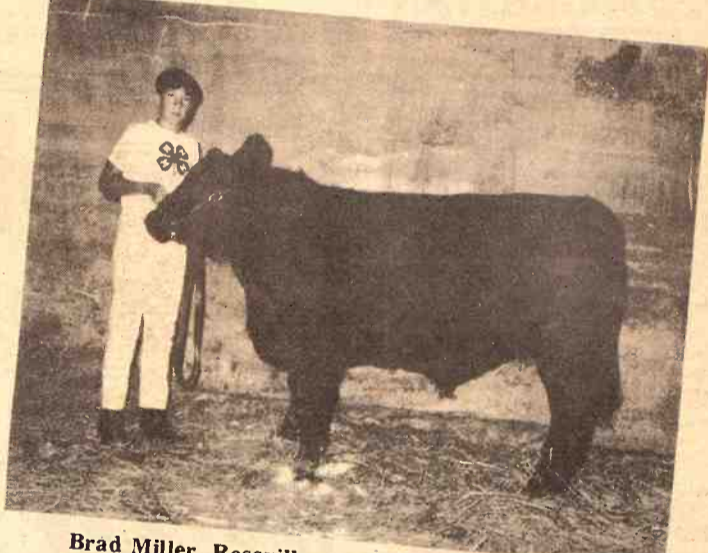

Brad Miller, Rossville, son of the Clyde Millers.

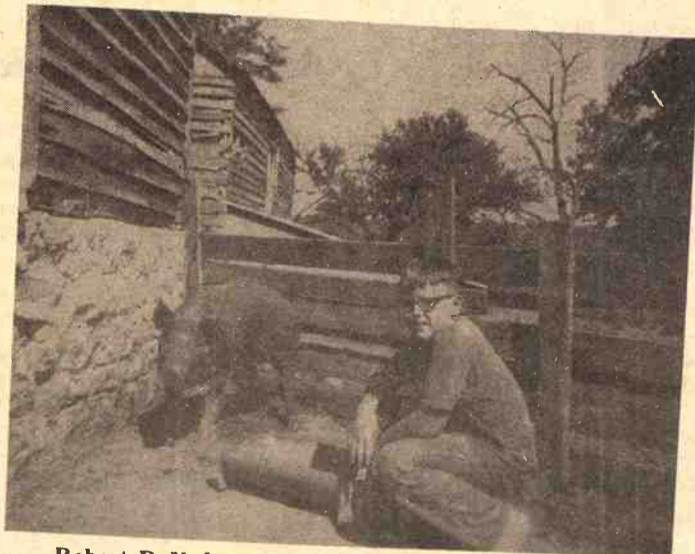

Robert DeVader, Emmett, son of the Joe DeVaders

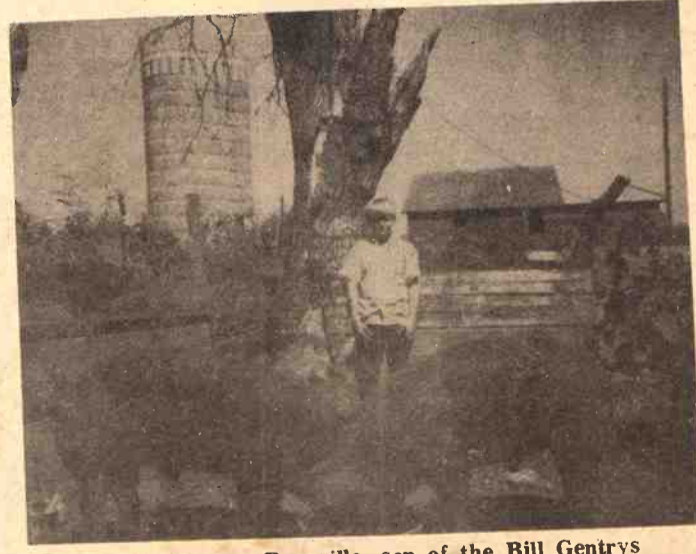

Ronnie Gentry, Rossville, son of the Bill Gentrys

Farmers Union Feed Mill

St. Marys, Kansas

Phone 437-2434



Johnny Kaw Says:

You can influence people more with a smile than with a frown.

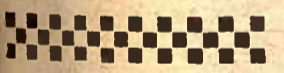

Fair Farming or Stormy Farming

WE'RE WITH YOU ALL THE WAY



PAT DUGGAN
 Manager
 FLINT HILLS FEED & GRAIN CO.
 MANHATTAN

ART JONES
 READING GRAIN & LUMBER CO.
 READING



atulate
 COUNTY
 Other
 Clubs
 ANNUAL FAIR
 grown a lot. Visit
 Super Drive-In
 way 13, Manhattan
 Low Prices
 IGA Market
 SUNDAY TO 10 P.M.
 Manhattan PR 6-8

ors
 NHATTAN
 the
 UNTY FAIR
 rough 6th
 cars
 in Manhattan
 Best Place
 Car or Truck
 Is Large
 Mean It
 Is Honest
 Of Seller Is
 Fair Dealing
 Manhattan
 ed Cars
 Over 700
 & Trucks
 ar Dealer

EMENT SPONSORED BY
 ASSN. OF MANHATTAN

DDT Decline Even Before Fed. Crackdown

An updated study on DDT shows farmers were using less of the chemical long before recent crack-downs on it, but that cotton growers are still the biggest users.

The report by the Economic Research Service in the Department of Agriculture includes some DDT production and use statistics not included in previous studies.

Only one U.S. company was manufacturing DDT at the beginning of 1971, the report said, compared with 13 manufacturing the pesticide 20 years ago. Production reached a record high of 188 million pounds in 1963, dropped to 114 million in 1967 but climbed slightly in 1968-69 to 126 million and 123

million pounds, respectively.

Domestic use during those years however, dropped steadily from a peak of 79 million pounds in 1959 to 30 million in 1969. Exports, one of DDT's biggest markets, dropped 30 per cent from a high of 114 million pounds in 1963 to 82 million in 1969.

"In recent years, exports claimed about 70 per cent of U.S. total production," the report said. "Shipments to India and nearby countries made up a large share of the exports. Much of the exported DDT was purchased by the Agency for International Development (AID) and the United National primarily for malaria eradication."

Farmers used more than half the DDT in the U.S. in 1966, the most recent year analyzed, the report said. About three-fourths of that was used in the South, mostly for control of cotton field pests.

Since late 1969, a number of steps have been taken by federal agencies

6

Grass & Grain

August 3, 1971

to restrict the use of DDT, a chemical that environmentalists claim endangers human health and ecological balance. The report noted Environmental Protection Agency cancellation notices last January for all remaining uses of DDT. Those decisions, subject to review, still are pending.

NEBRASKA COUNTIES JOIN IN AERIAL FLY CONTROL

Seven western Nebraska counties have cooperated for an aerial spraying program for fly control. The program involves control of horn flies on about 130,000 range cattle in Keith, Arthur, Garden, Grant, Lincoln, Logan and McPherson counties.

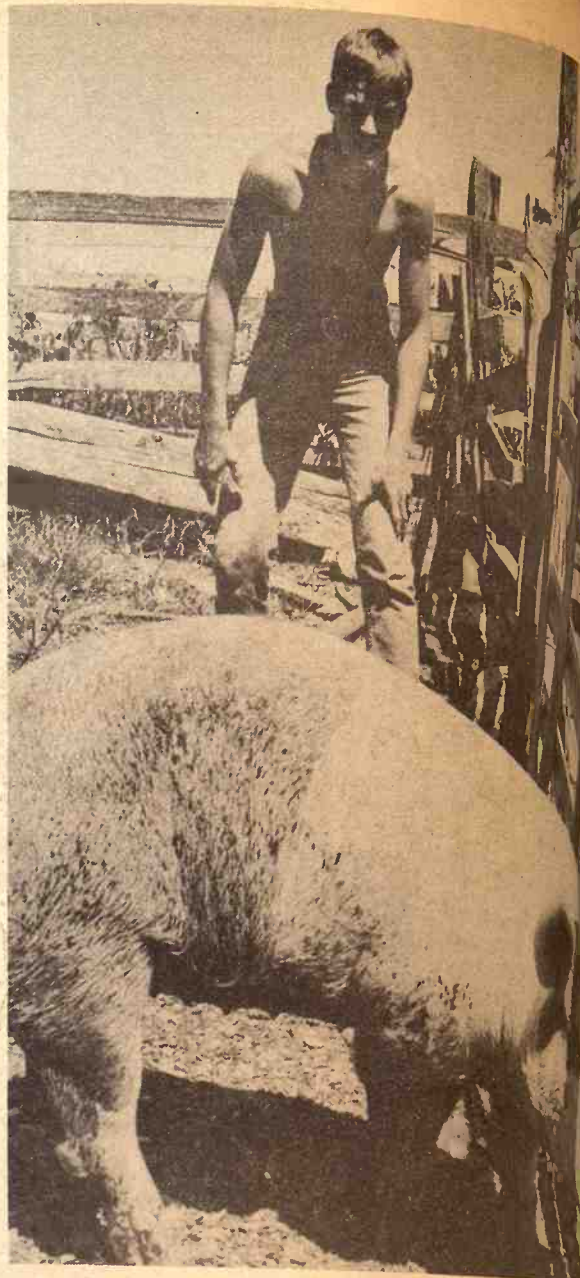

READY FOR FAIRS

Mike Van Gundy of Americus can take his 4H fat hog to either the Lyon County Fair at Emporia or the Morris County Fair at Council Grove next week. He's a member of the fair club and is the son of Mr. and Mrs. Wayne Van Gundy. He has several other projects besides the hog to show at the fairs.

Welcome, Fair Visitors

Visit The Store With
The Brand Name Merchandise You Prefer

See The New Fall Fashions

READY-TO-WEAR • SPORTSWEAR

FABRICS • ACCESSORIES • MILLINERY

SHOES • LINGERIE • COSMETICS • GIFTS

DRAPERIES • VISIT OUR PATTERN CORNER

You are welcome
to meet your friends
in our first-floor lounge

Woodward's
MANHATTAN



OPEN EVERY THURSDAY TO 8:30 P.M.

We Are Pleased

To Welcome Riley County's

4-H CLUBS

Conroy Funeral Home

Serving This Community Since 1933
All Faith Chapel

720 Poyntz

5 Million People Own Rural Electric

NO OTHER BUSINESS IN AMERICA CAN MATCH THIS

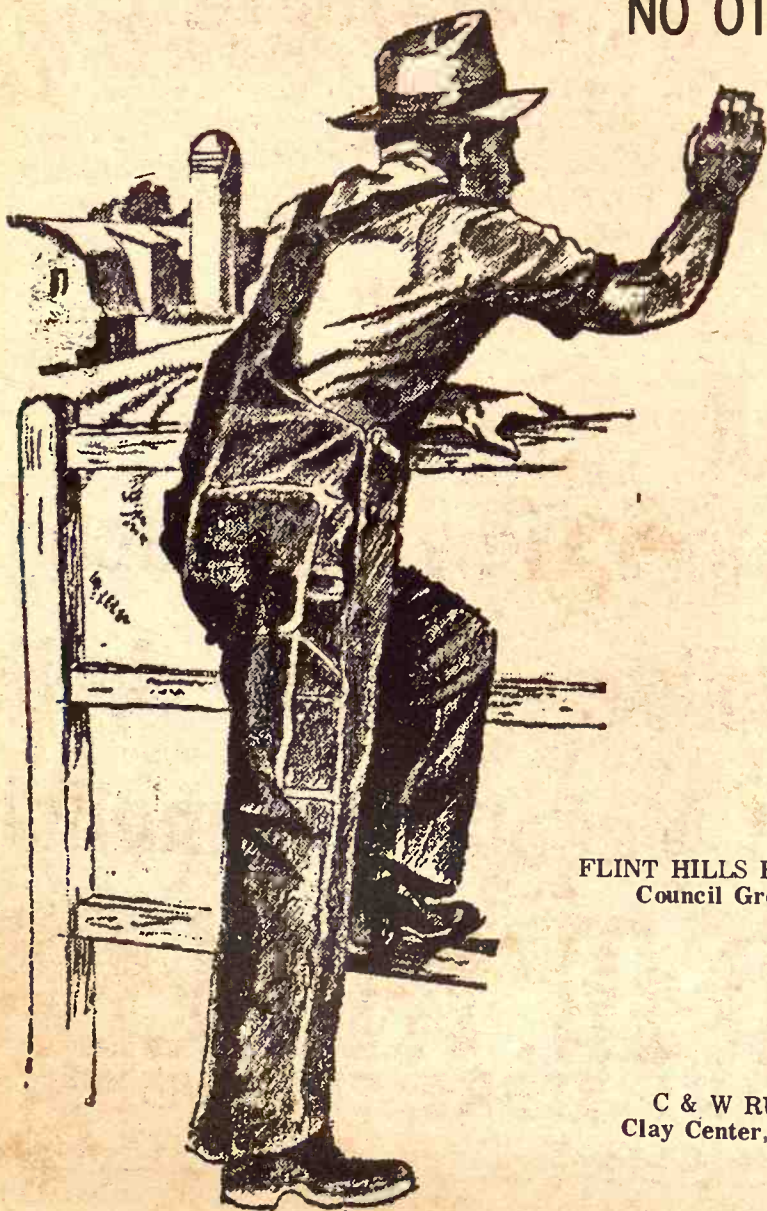

**LUCKY
FUTURE
FARMERS**

America's Rural Electric Systems are outstanding examples of free enterprise. Five million stockholders have accepted the obligation of supplying themselves with electricity. No other business in the U.S. is owned by so many individuals.

We are proud to have played a part in this enviable record of free enterprise coupled with sound business management. Today we are busy increasing capacity of our lines to keep pace with our member-consumers' evergrowing demand for electric power.



You'll never have it better than you will on the farm. Finer tools to work with, greater production with less strain and sweat. Better living with Electric Co-ops on the job. Who can live better than you!

This Information Published in the Interest of Rural Youth
by These Customer-Owned Electric Companies:

FLINT HILLS RURAL ELECTRIC CO-OP ASSN., INC.
Council Grove, Ks. Manager O. E. Mabrey
316 767-5144

NEMAHA-MARSHALL ELECTRIC CO-OP ASSN., INC.
Axtell, Ks. Manager Lloyd Goins
913 736-2345

D. S. & O. RURAL ELECTRIC CO-OP ASSN., INC.
Solomon, Ks. Manager James F. Schmidt
913 OL5-2011

C & W RURAL ELECTRIC CO-OP ASSN. INC.
Clay Center, Ks. Manager Charles W. Ellis
913 ME 2-3111

P. R. & W. ELECTRIC CO-OP ASSN., INC.
Wamego, Ks. Manager Kenneth L. Erickson
913 456-2212

White Sees Top 4H Livestock At Riley Co. Fair

Livestock exhibits make up an important part of the Riley County Fair, August 2-6, according to Charles R. White, County Extension Agricultural Agent.

The Riley County Beef Show will feature over 100 head of quality steers. Each steer has been fed, groomed and will be shown by a 4-H member. 4-H'ers will be competing not only as individuals but also 4-H clubs will compete for a traveling trophy, presented each year to the club with the best pen of steers. All breeds of market steers will be shown against each other according to weight.

The 4-H horse project in Riley County has grown from five or six horses to over sixty in seven years.

Bernard Wells, county horse project leader, has been the big factor in increasing the horse project in this county, White said.

The County Horse show will be held at 7:00 p.m. on Wednesday, August 4. Horses are judged at halter on conformation and movement. They are shown under saddle to demonstrate the ability of the rider and the horse. According to White, this year's show will be the biggest and best ever.

The most improvement and progress of any phase of livestock has been in swine. At the fair, some of the top swine in the state will be exhibited. The swine judge will be looking for trim, long meaty hogs to use at the top of each class.

Last year, over 80 head of swine were exhibited. Since no means of restraint can be used on swine, boys and girls must have them trained to drive. Many hours of preparation and training go into the finished product shown at the fair. Pigs shown by these 4-H'ers have received top honors at other fairs such as Mid-America, State, American Royal, Wichita Livestock Show and the AK-sar-ben.

Dairy cow numbers have decreased, but their production has increased due to advancements in scientific technology. But boys and girls enrolled in the dairy project have also been leading factors in production increases. There 4-H'ers, through their project work, realize the genetic potential of their animals and the nutrition required to make cattle produce.

About 30 dairy heifers and cows will be exhibited at the Riley County Fair. Some Riley County dairy projects in the past have stood high in competition at the various fairs.

Sheep is the smallest livestock enterprise in Riley County. Yet, 4-H

August 3, 1971

boys and girls have shown that lambs can be a profitable project. About 40 head of lambs will be shown on August 4 at the fair. Every year, the quality of sheep in the county has improved. Sheep shown at other major fairs by Riley County 4-H'ers have received Champions and Reserve Champion ribbons.

Sportsmanship in the show ring is an important part of the Fair. Comments on conduct in the show ring for exhibitors apply with equal emphasis to 4-H'ers showing livestock.

Said White: "Commandments of the ring include (1) Be courteous (2) Be alert (3) Be prompt; know where your class is to be judged (4) Keep animals moving slowly but stop for close-up judging (5) Be confident, don't grandstand (6) Don't jockey for position (7) Don't let your animals contact other animals (8) Be a modest winner (9) Be a gracious loser; congratulate the winner."

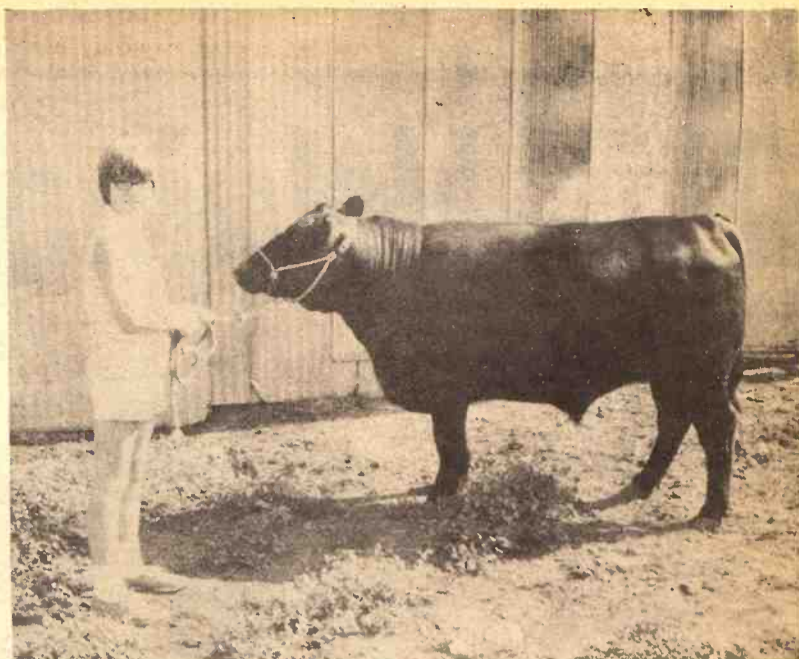

AT WASHINGTON FAIR THIS WEEK

Ten-year old Kathy Stewart will show her Angus 4H steer project at the Washington County Fair at Washington this week.

FLETCHER The 4-H'er



"DON'T YOU 4-H MEMBERS GET TIRED OF HANDING OUT ALL THIS SAFETY ON THE FARM LITERATURE?"

New Fall Fabrics New Lower Level



Manhattan's Largest Selection of Fine Fabrics

Some of their names:

Travel Brocades-Tapestry - Rodeo-Suede - Treviera Crepe - Kolidoscope Prints - Applique Prints - Fuzz Denims - Fancy Pants - Cabana Terry - Pettipoint - Gabardine - Wedding Laces - Action - Ducks - Menswear Dacron Double Knits - Men's Shirting - Madras Calico - Patch Quilts - Satin Quilts - Luster Prints - Splash Knits - Homestretch Knits - Cotton Knits - Reversible Weaves - Velpanne - Knit Velours - Knit Velour Stripes - Jersey - Bonded Stripes - Furry Coatings - Challies - Jersey Knits - Tradewinds - Satin Crepe Prints - Donegal Tweeds - Highland Plaids.

From these mills:

Sylvan Looms - Ameritex - Burlington - Klopman - Galey & Lord - Deering Milliken - Carltext - Stafford - Spilke - Avondale - Charter - Henry Glass - Crompton - Richmond - Fabrics Internationale

Welcome 4-H Girls To Kellers

Priced
98¢ -
\$14.00
Yard

Complete New Selection
Of Sewing Notions - Buttons - Appliques

Patterns: McCalls & Simplicity

WARD M. KELLER

MANHATTAN'S STORE FOR WOMEN
DOWNTOWN AND AGGIEVILLE - MANHATTAN, KANSAS



People

Helping People... that's the Land Bank!

We Want to Help... preserve the American farm, both as an efficient business and as a way of life.

We Want to Help... conserve those natural resources... the land, water, the atmosphere... which make food production possible.

We Want to Help... make a place in agriculture for the next generation and for all following generations.

We Want to Help... continue the constantly-increasing efficiency which has made the American farmer the world's most productive worker.

We Want to Help... bring the fruits of science and technology to all farms, large or small, and to all farm families.

We Want to Help... farm families and individuals reach the goals in life which they have set for themselves.



ABILENE
Office: 603 So. Buckeye
Richard L. Worley, manager
Serving Marion, Morris,
and Dickinson counties

MANHATTAN
Office: 6th and Humboldt
R. Stanley Parsons, manager
Serving Pottawatomie, Riley,
Clay and Geary counties

MARYSVILLE
Office: 211 South 10th St.
Allen L. Holeman, manager
Serving Washington, Marshall,
and Nemaha counties

TOPEKA
Office: 1717 Gage Blvd.
Wm. H. Snyder, manager
Serving Jackson, Shawnee,
and Wabaunsee counties.

EMPORIA
Office: 115 West 5th
O.E. Roberts, manager
Serving Chase, Coffey, Lyon,
and Osage counties

For Helping Keep 'Em Down You Can



Home Town

A Kansas Bank is a financial institution that can help you find a solution for your financial needs. An honest man may need capital improvement for his livestock; and the 4-H project, or a student's education. And of course, there are other reasons: To pay farm and family expenses. Our loans are...

When Money Matters...

See Your **Home Town Kansas Banker** THAT'S US



BANKS ARE THE BEST PLACE TO PUT MONEY —

Banks are not only a good place to get money . . . They are a good place to put money. Your savings have never grown so fast as they can now in an insured account at your Home Town Bank. And your Local Banker offers a full line of services to you not available at any other financial institution. Savings, Loan Service, Checking Accounts, Safe Deposit Boxes, Travelers Cheques — they're all available at your Home Town Bank.

Banks Remain FIRST LINE

BARTON

HOISINGTON -- Hoisington National Bank

BROWN

HORTON----- Bank of Horton

CLAY

WAKEFIELD -- Farmers & Merchants State Bank

CLOUD

CLYDE ----- The Elk State Bank
CLYDE ----- The Exchange National Bank

CRAWFORD

WALNUT ---- Farmers State Bank

DICKINSON

ABILENE----- Farmers National Bank
CHAPMAN ---- Chapman State Bank
HERINGTON -- Bank of Herington

ELLSWORTH

ELLSWORTH -- Citizens State Bank

HARVEY

NEWTON----- The Midland National Bank
NEWTON----- Kansas State Bank



JEFFERSON
McLOUTH
LINCOLN
BARNARD
BEVERLY
LINCOLN
MARION
DURHAM
MARION
MARSHALL
AXTELL
BLUE RAPIDS
BREMEN
OKETO

Down The Farm You Can Thank Bank

A Kansas Bank is a financial institution in all the world. It is in operation. It can usually find a solution for a financial problem that an honest man may have. A farmer may want a loan for capital improvements; he may need financing on his livestock; and the 4-H youth discussing a project or a student for his education.

And of course, a bank can provide financing for many other reasons: To purchase machinery, to pay debts, to pay farm and family expenses, to provide working capital. Our loans are made.



Facts can not be disputed

AND THESE ARE FACTS:

A recent survey shows that banks are still, as they have always been, the first line of credit to farmers. Over 70 percent of the money borrowed by farmers for all uses — to buy land, to purchase livestock or machinery, to pay debts, to pay farm and family expenses, to provide working capital — was from your local commercial bank.



MCPHERSON

CANTON - - - - - The State Bank of Canton
LINDSBORG - - Farmers State Bank

MONTGOMERY

INDEPENDENCE - The Independence State Bank

MORRIS

COUNCIL GROVE - Farmers & Drovers Bank
DWIGHT - - - - - Farmers State Bank

NEMAHA

GOFF - - - - - First National Bank

OTTAWA

BENNINGTON - - Bennington State Bank
MINNEAPOLIS - Citizens National Bank

POTTAWATOMIE

OLSBURG - - - Union State Bank
ST. MARYS - - - St. Marys State Bank
WAMEGO - - - - Kaw Valley State Bank
WAMEGO - - - - First National Bank

RENO

YODER - - - - - The Farmers State Bank

REPUBLIC

BELLEVILLE - - The First National Bank in Belleville
SCANDIA - - - - The Scandia State Bank

RILEY

LEONARDVILLE - Leonardville State Bank
MANHATTAN - - Citizens State Bank & Trust Co.
RILEY - - - - - The Riley State Bank

SALINE

SALINA - - - - - First National Bank & Trust Co.
SALINA - - - - - National Bank of America

SUMNER

WELLINGTON - - First National Bank

WABAUNSEE

ALMA - - - - - The First National Bank

WASHINGTON

GREENLEAF - - The Citizens National Bank
PALMER - - - - - The Bank of Palmer
WASHINGTON - - First National Bank

Banks Remain Farmers
FIRST LINE CREDIT

JEFFERSON
McLOUTH

LINCOLN
BARNARD
BEVERLY
LINCOLN

MARION
DURHAM
MARION

MARSHALL
AXTELL
BLUE RAPIDS
BREMEN
OKETO



Subsidy Break To Cotton Farmers

The Agriculture Department has liberalized a formula under which cotton farmers will be able to collect larger government payments in 1972 to help offset losses this year from drought and other natural disasters.

The formula change was included in a package of drought-relief actions announced by Agriculture Secretary Clifford M. Hardin.

Involved is a cotton farmer's average production used as a basis for computing his price support payments of 15 cents a pound. That payment is for cotton grown on "national allotment" acres which is used domestically.

Although the regulation change was directed mainly toward south-western cotton areas currently plagued by drought, an agricultural stabilization and conservation service spokesman said the upgraded formula will apply university throughout the Cotton Belt.

A farmer whose crop was cut this

10 Grass & Grain
August 3, 1971

year by too much rain, for example, also would be eligible for the increased benefits.

Hardin's announcement also extended haying and grazing privileges on land taken from production and emergency livestock feed sales from government-owned stocks through next Dec. 31.

Those programs, for designated counties in drought areas, were due to expire on Aug. 31.

Procedures for getting the government-owned grain also were modified, including authorization to let farmers use their own vehicles to help haul grain into drought areas, and a speed-up in clearing grain purchase applications through government offices.

\$151 PRICE FOR CO. GRASSLAND

MARION—Two quarters of Marion county grassland brought \$151 an acre at a partition sale here. Mrs. Minnie Spain was the buyer, paying \$48,320 for the 320 acres belonging to the heirs of Richard Heise. Ted Haefner was auctioneer.



THREE PRETTY GIRLS AND THEIR SHEEP

Teresa, Debbie and Denise Wingert, daughters of Mr. and Mrs. Carl Wingert, will show their sheep projects at the Lyon County Fair at Emporia next week. The Wingerts live west of Emporia and the girls belong to the Model Booster 4H club.

FLETCHER ^{INC.} 4-H^R



"OH, SENATOR SIMS, I WAS WONDERING IF I COULD PROMPT YOU TO GET A LITTLE ACTION ON THIS BILL?"



RITTEL'S WESTERN WEAR

Everything For The Horse And The Rider

Largest Stock Of Saddles In Mid-Kansas

1810 North Buckeye ABILENE, KANSAS

Open Daily 9 a.m. to 8 p.m. Sundays 1 p.m. to 5 p.m.

NURS-ETTE

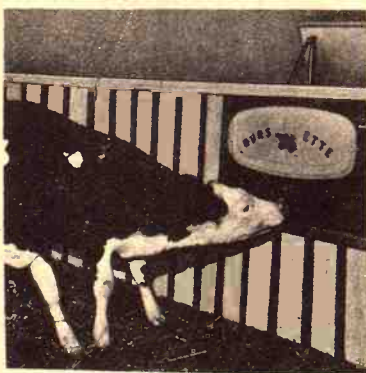

THE ROUND-THE-CLOCK AUTOMATIC NURSE-COW

Raise Veal, Feeder Calves Herd Replacements

Complete Line Of Medicated Milk Replacers

CARROLL'S Specialized Feeds

Phone 913-229-6454 ALTA VISTA, KANSAS

or see:

Van Meter DAIRY SUPPLY GYPSUM, KANS.

SKAGGS  FORD
Manhattan
1971
CLEARANCE SALE
NOW THRU AUGUST 31

Choose from many models

PINTO	MAVERICK	BROUGHAM
MUSTANG	TORINO	THUNDERBIRD
GALAXIE	FORD	

FREE at Skaggs 

WE MUST SELL ALL 1971 FORDS

TO MAKE ROOM FOR 1972 INTRODUCTION CARS

Don't Miss This Sale



Special!

TORINO 4 door sedan

All standard features including

- Automatic Transmission
- Power Steering
- Air
- AM Radio
- Tinted Glass

Retails for '3758⁰⁰

\$3329⁰⁰

during this sale delivered

Highest Allowance Ever on Used Cars NOW—during this sale

FREE GAS

HIGH ALLOWANCE CHOICE OF MODELS

SKAGGS 

Open Evenings Until 9:00

2nd & Houston
MANHATTAN, KANSAS
Phone 913 778-3525

Big Kilowatt Dump On Farm

Electric power demands by customers of the Rural Electrification Administration (REA) jumped by nearly 10 million kilowatt hours during the year ended June 30,

says the Agriculture Department. The REA says rural consumers used 78.5 billion kwh of electricity last year, the most in the 36-year history of the rural electric program.

The REA is a government agency which lends money to finance operations of rural power organizations, mostly cooperatives.

Grass & Grain **11**
August 3, 1971

More than 20 million people in 46 states receive electric service on lines financed by the REA. About 225,000 consumers are being added each year.

Your Fairs are our Affairs, too



JOE BOWMAN



BUD ANDERES

We're the people who bring "the long, green line" into the farms of Geary and Riley Counties

FAIRTIMES

Manhattan Aug. 3-4-5-6
Junction City Aug. 11-12-13

BOWMAN'S

240 E. 8th
Junction City
phone
CE 8-4103

COMPLETE
DIESEL
SHOP
SERVICE

GMC TRUCKS - JOHN DEERE

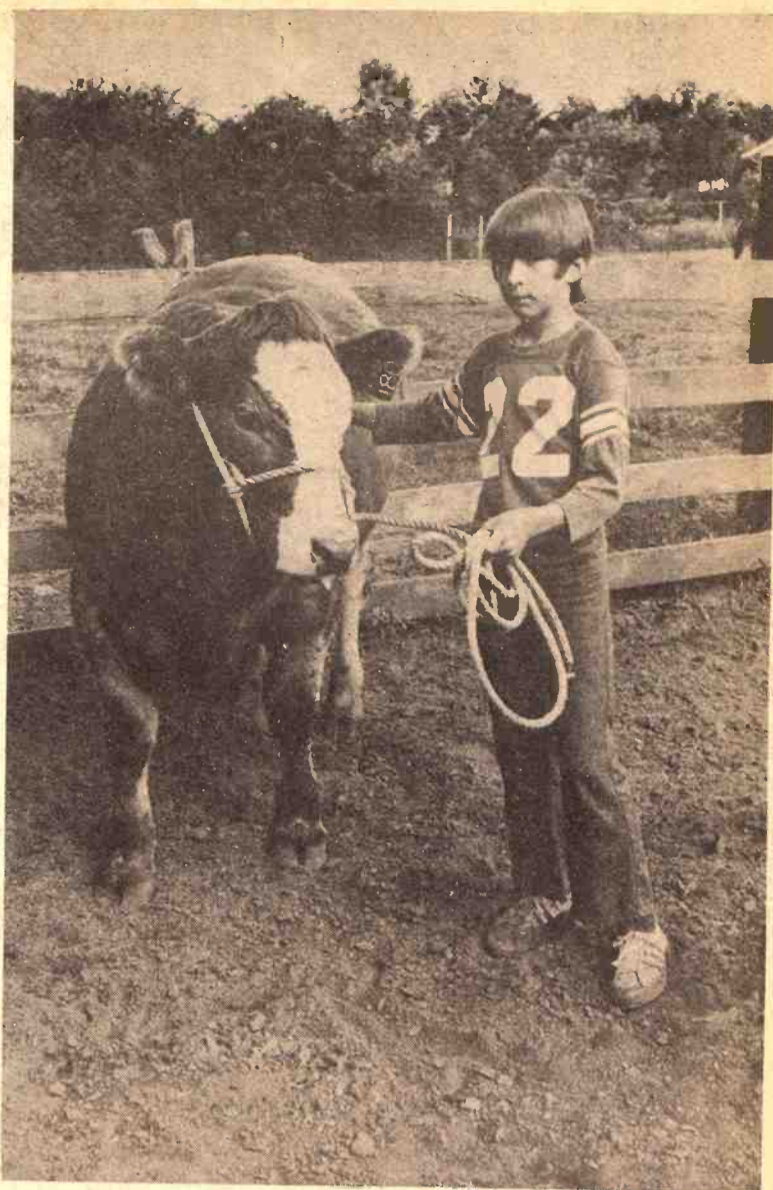

RILEY COUNTY ENTRY

An entry at the Riley County Fair this week will be the steer project of Riche McKee of Manhattan. His dad is Miles McKee, the K-State livestock expert.

GROCERY WAREHOUSE TO
CLOSE AT McPHERSON

McPHERSON—A fixture in McPherson for over 50 years, the Poehler Wholesale Grocery Co., will be closed. Opened in 1919 as a

branch of Poehler Mercantile, a Topeka firm with branches at Lawrence and Emporia, the firm became locally owned in 1949. F. Willard Hill has been longtime president.



Farmers Co-op Elevator Assn.



Greenleaf

Linn

Washington

Invites you to the **Washington County Fair**
Washington, Kansas 3 Days August 5-6-7

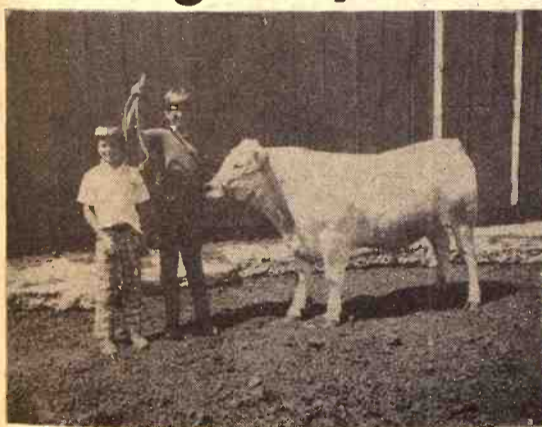

Greg and Kent Stewart, sons of Mr. & Mrs. Conrad Stewart, Washington, have four 4-H steers to show at the Fair. Pictured here they are showing off their Angus-Charolais cross steer.

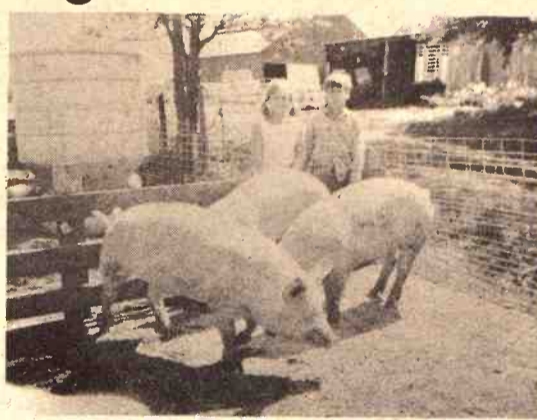
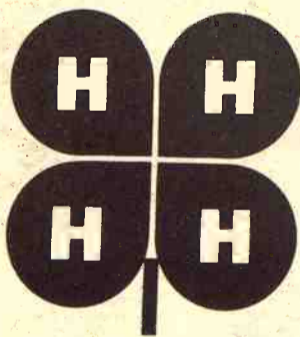

Cheri, 9, and Douglas, 11, daughter and son of Mr. and Mrs. Leo Schwartz, Washington, shown here with their Chester White-York cross.

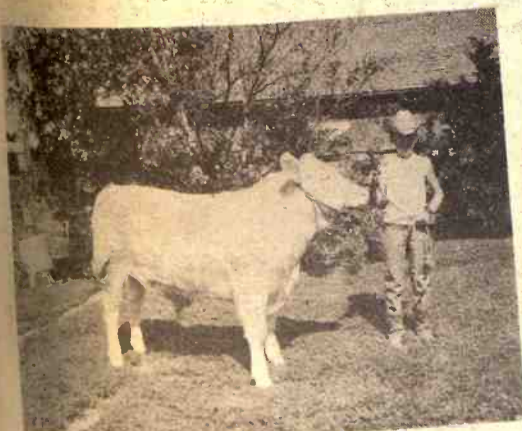

Rodney Stewart, 12, son of Mr. & Mrs. Adelbert Stewart, Washington, showing his Charolais-Hereford cross steer.



Gay Stewart, 14, daughter of the Norman Stewarts, is pictured here with her Hereford steer.



This is Rodney Stewart, son of Mr. & Mrs. Adelbert Stewart. He is 12, and has a lot of pride in this Hereford steer.

**AREA DAIRYMEN NOTE
TWO MORE OUTPUT RECORDS**

Two G&G area dairymen have recently added two more cows with certified Holstein records each with over 20,000 pounds of milk and 700 pounds of butterfat production in 305 days. The cows belong to Quinn Steenbock of Manchester and Chester Unruh of Hillsboro.

**MORE MUTUAL FUND
CASH-INS THAN SALES**

Investors cashed in more mutual fund shares than they bought in May and June, for the first time in history. Industry sources say it is not unlikely that the trend may continue through the summer, although predictions are that sales will go up in the last quarter.



**For Plumbing & Heating
Air Conditioning &
Sheet Metal Work**

YOU CAN DEPEND ON US,
JUST AS WE CAN DEPEND ON YOU
FOR BETTER FARMING AND
BETTER HOMEMAKING •
WHEN YOU NEED US—PHONE PR 8-3303

POWELL BROTHERS, INC.

515 South 8th MANHATTAN

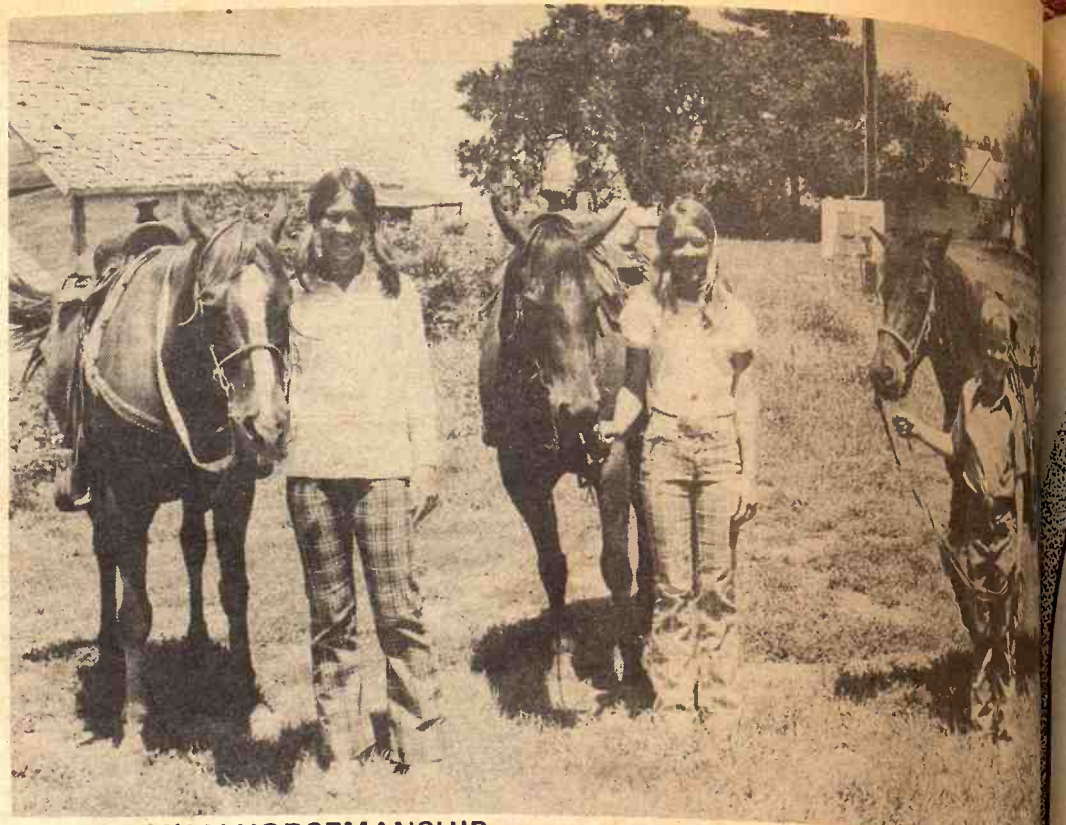

FAMILY HORSEMANSHIP

The Carter kids, Debbie, Barbara and John, each have horsemanship 4H projects. They are the children of Mr. and Mrs. Robert Carter of Emporia and belong to the Model Boosters club. The Lyon County Fair is at Emporia next week, August 10-15.

CONGRATULATIONS

Riley County
4-H CLUBS

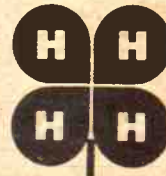

KANSAS LUMBER CO.

431 SOUTH 5TH MANHATTAN

**Elks Still
'Whites Only'**

The Elks national convention rejected for the third time a resolution which would allow blacks to join the organization. A resolution before the convention asked that the word "white" be deleted from the membership requirements. Other requirements for membership to males who are citizens of the United States and believe in God. In separate resolutions the organization voted to suspend the racial ban when it's "in the best interest of the order" and when a lodge is located on federal property.

How do you pick a winner?

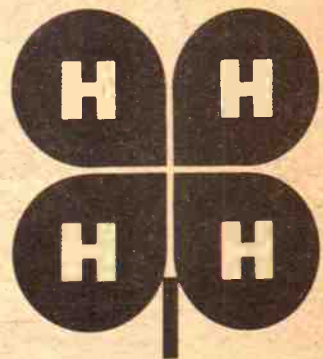
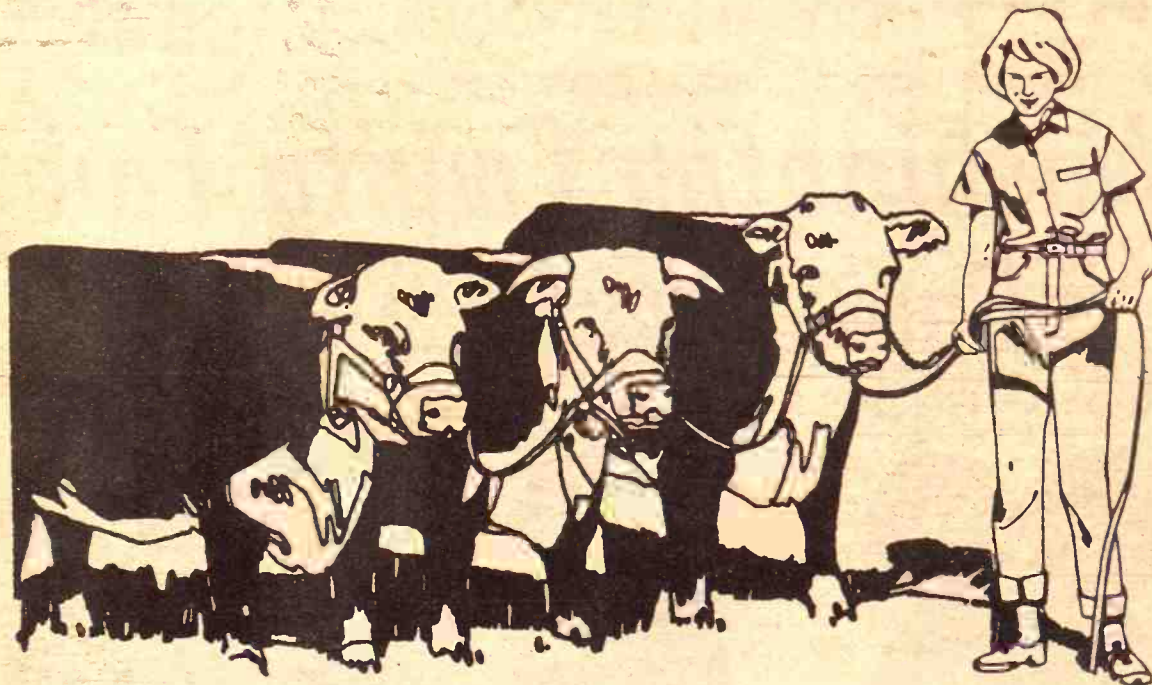

We don't always agree with the judges even at Fair Farmer fairs. And by the same token, we can't all agree with the choice of financial institutions for farming development.

But surely we all can agree that every institution cannot serve you with the financing that is suited to you . . . and you alone. This you will have to learn for yourself . . . and the younger

you look around, the more likely you will judge best when the time comes for financial assistance.

Production Credit Associations have been around for a good many years. They serve agriculture exclusively. That's our job, and that's why we are here.

Visit your PCA manager and talk future with him.



at MANHATTAN

6th & Humboldt
THE MANHATTAN
PRODUCTION CREDIT ASSN.
Floyd A. Rutherford, president
Phone 776-7061
Serving Clay, Geary, Marshall,
Pottawatomie, Riley and
Wabaunsee counties.

at SALINA

1321 West Crawford
THE SALINA
PRODUCTION CREDIT ASSN.
Donald D. Myers, president
Wilfred Elliott, vice-president
Phone TA 5-4641
Serving Ellsworth, Lincoln,
McPherson, Ottawa, Rice &
Saline counties.



at

COUNCIL GROVE

315 West Main
THE COUNCIL GROVE
PRODUCTION CREDIT ASSN.
Charles E. Graham, President
Phone 767-5515
Serving Dickinson, Marion,
Morris, Chase, & Lyon
counties.



at CONCORDIA

301 West Seventh
NORTH CENTRAL KS.
PRODUCTION CREDIT ASSN.
James Ganson, President
Phone CH 3-4168
Serving Cloud, Jewell,
Mitchell, Republic, and
Washington counties.

FLETCHER

USED
TRACTORS



"THINK OF THE WONDERFUL
OPPORTUNITY IT OFFERS TO
HOW TO REPAIR TRACTORS
WORKING ON THIS SET"



WELCOME

to

MANHATTAN

and

ONAGAWA

and the

1971 4-H

When you

call us

WAMEGO

SKELGAS

TRI-COUNTY

MANHATTAN

MANHATTAN

HOUSE OF FABRICS

HUGE BACK-TO-SCHOOL

SALE!

Aug. 2, 3,
4, 5 & 6

...the nicest place to shop for quality fabrics!

TOP-FAVORITE FABRICS

For classroom, casuals and dorm at grand savings, to send you back to school in fine style. Huge selection of new fall colorings and patterns... and just SEE how much you SAVE!

STUDENTS!

Ask about our special 10% student discount on regular back-to-school fabrics and Home Ec supplies!

NEW FALL JACQUARD AND CREPE POLYESTER DOUBLE KNIT SOLIDS

Fine new fancy weaves, full weight and 60" wide, in 100% polyester that's always bandbox fresh again after hand or machine washing and no ironing at all! Wonderful choice of colors and mini-weaves!

\$5.99
VALUES

\$ 3⁷⁵
YD.

Easy-Care Dacron/Cotton POPLINS

Reg. \$1.59 65% Dacron, 35% cotton poplins, 45" wide, in rich new fall colors!

99¢
YD.

BRAND NEW "MEN'S WEAR PATTERNS" IN POLYESTER DOUBLE KNITS!

The very newest in those grand 100% polyester never-iron fabrics! Stripes, checks, herringbones, etc. for your own sporty outfits and to make into handsome things for the man in your life. 60" wide and terrific bargains at this price!

\$ 5⁷⁹
YD.

Regularly \$6.99 yard!

Printed & Solid OUTING FLANNEL

Snuggle-warm fleeced cottons, 36" wide, in lots of printed patterns & colors, reg. to 59¢ a yard!

37¢ YD.

Imported Hawaiian

SUPER KASHMIR

Exotic, splashy, colorful screen prints in 100% Acrylic, 45" wide, machine washable and easy care!

\$ 2⁹⁹
YD.

PINWALE CORDUROY

These deep-pile cotton corduroys are great for jackets, slack suits, robes! 45" wide.

Regularly \$1.29 a yard!

89¢
YD.

FANCY BONDED ACRYLICS

Save to \$2.00 a yard now! Woven patterns in all Acrylic and Acrylic/synthetic blends with acetate backing. 54/60" wide.

Regularly \$3.99 a yard!

\$ 1⁹⁹
YD.

100% BONDED TURBO ACRYLICS

Just-in fall woven patterns in elegant "high fluff" acrylics bonded to acetate; famous quality from Schlang Mills and Milliken in great variety including denim looks and ethnic looks, and all at a fantastic price! Mix-or-match for the new look in great clothes, all machine washable and easy care!

Our Low Price Is Only

\$ 4⁴⁹
YD.

Sew up a sassy savings wardrobe now!

House of Fabrics
303 Poyntz
Manhattan, Ks.

9:00 a.m. to 5:30 p.m.
Mon. thru Sat. and
9:00 to 9:00 Thursday



Elks Still 'Whites Only'
The Elks national committee rejected for the third straight year a resolution which would bar blacks to join the organization.
A resolution before the national convention asked that the word "white" be deleted from the membership requirements. Other requirements for membership to males who are citizens of the United States and believe in God.
In separate resolutions the organization voted to suspend the racial order when it's "in the best interest" and when any located on federal property.

FLETCHER
USED TRACTORS
"THINK OF THE OPPORTUNITY IT OFFERS TO REPAIR TRACTORS WORKING ON THIS ONE"

WELCOME to MANHATTAN and ONAGA and the 1971 4-H PROJECTS
When you call us
WAMEG
SKELGAS SE
TRI-CO
MANHATTAN

We Believe

The dignity of man is best served when people work together to help each other . . . this is as true economically as it is politically or socially.

Economic tools should be used to solve economic problems.

Cooperatives . . . owned, controlled and used by farmers are an economic tool.

The farmer cooperative is an integral part, an extension of each member's farm business.

Cooperatives are good for the community . . . the savings remain and are generally spent in the community.

As cooperatives are better understood, they will play a greater role in:

- Stabilizing and improving the rural community
- Keeping farmers in control of the farm business
- Benefitting both producer and consumer
- Demonstrating how cooperative international trade will benefit the many rather than the few

"We Believe" is reprinted from the plaque hanging in the directors' rooms of co-ops. We believe Fair Time is a Good Time to expose this creed to all our farm people.

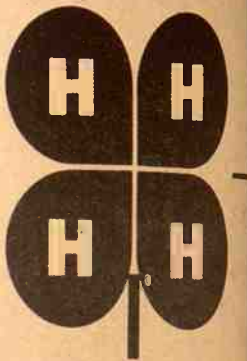
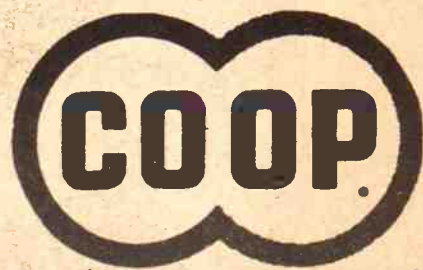

Farming is a good life...

And there's nothing like the County Fairs to prove this.

We of Farmers Union are interested particularly in the activities of the young farmers in our three counties.

CLAY CENTER
August 10-11-12 and 13
HORSE SHOW AUGUST 11

MANHATTAN
August 3-4-5 & 6
SPECIAL PROGRAM AT BISHOP STADIUM AUGUST 1

The Cloud County Fair at Glasco held July 26-28 was highly successful. We congratulate the fair committee.

The Farmers Union Cooperative Assn.

Headquarters CLAY CENTER, KANSAS

BRANCHES IN MILTONVALE ● BALA ● LEONARDVILLE

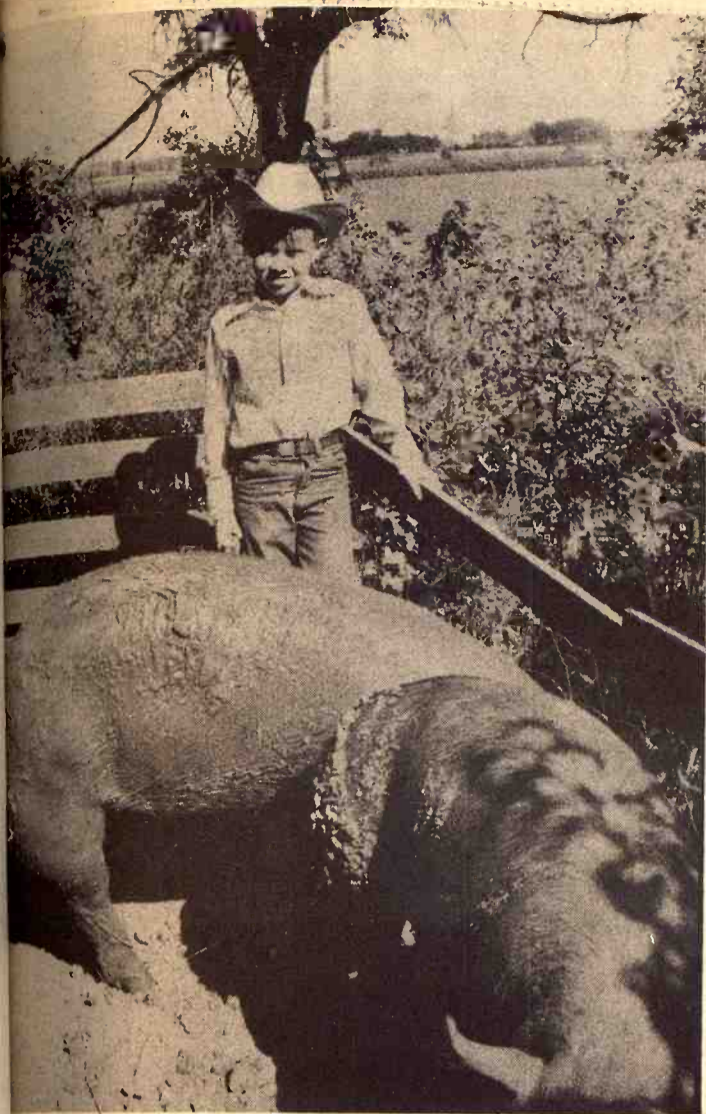

WATCHING THEM GROW

Two fat hogs get the attention of Steve Berry, the son of Mr. Mrs. Bill Berry of Manhattan. Steve will be at the Riley County Fair this week.

County Fairs Well Near Cities Too

MANHATTAN CITY—The county fair, its carnival atmosphere and the smell of livestock, has not been a victim to urbanization but it has flourished with expansion in the city, according to officials of Johnson and Wyandotte County.

Man Higgins, Johnson County board member, said county fairs are still popular because, "You take the boy out of the country but you can't take the country out of the boy."

Many people were raised on farms, he said. "Many living in the city areas have farms." The Johnson County fair is going strong because of an active 4-H program which includes many city youths, he said.

There are so many categories included by 4-H that they make a big difference for an urban county," he said. "I don't think county fairs are dying but this one. We have larger crowds and more people involved than ever before."

Harry Druckers, Jr., Wyandotte County fair board member, agreed with Higgins that an active 4-H program has strongly contributed to the success of the county fair.

A lot of kids in 4-H are from

urban families and active in the 4-H program," he said. Druckers said exhibitions of golf, ceramics, needlework and flowers have been added to the fair schedule.

"People who have small acreage or even a house on a lot can participate," he said. "We've been growing every year along with the number of people interested in the fair."

CHARGE FOR SHOOTING AT CROP DUSTER

A Hays man has been charged with aggravated assault after allegedly shooting a .22 caliber rifle at a crop dusting plane. Charged was Billy Joe Tapp, 29. The crop dusting pilot was Ray Schlitter of Hays, who operates out of the Russell airport.



The Pledge

I pledge

My head to clearer thinking,

My heart to greater loyalty,

My hands to larger service,

And my health to better living,

For my club, my community,

and my country.





Motto

"To make the best better"



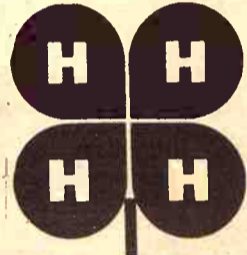

We Wholeheartedly Support
The 4-H Club Program



UNION STATE BANK



CLAY CENTER, KANSAS

Member Federal Deposit Insurance Corp.

PARK BY THE FRONT DOOR OF YOUR FAVORITE DUTCH MAID SUPERMARKET



ATTEND THE 4-H LIVESTOCK SALE

WE WILL AGAIN ASSIST THESE YOUNG FOLKS IN THEIR PROJECTS BY BEING A BIDDER AT THE LIVESTOCK SALE — COME BID TOO



Welcome

4-H'ers

MAY YOUR 1971 FAIR BE A SUCCESS

COURSER

Funeral Home
R. B. Courser

We Measure By The Golden Rule

1717 Poyntz Manhattan



te...

like

prove this.

Union are

y in the

ng farmers

s.

NTER

12 and 13

AUGUST 11

TTAN

& 6

HOP STADIUM AUGUST 1

y Fair at Glasco

s highly successful

fair committee.

Assn.

Country Singer Faron Young On Riley Co. Fair Bill Tonight

MANHATTAN—Faron Young, one of the big names of Nashville music, will be the feature attraction tonight at the Riley County Fair.

Show time at Bishop stadium at 8-Co Park is 8 p.m., Tuesday, August 3.

Young, associated with the Grand Ole Opry troupe at Nashville for a dozen years, is one of the most consistent hit-makers in the country and western field. He's had 56 tunes in the "top ten" nationally—about as many as any in the field.

Some of his tunes that achieved the number one status are "Hello Walls," "Going Steady," "Sweet

Dreams," "Live Fast, Love Hard and Die Young," "Wonderful World of Women," "Occasional Wife," "She Went A Little Bit Further," "Riverboat," "Wine Me Up" and "Step Aside."

The Opry cast of entertainers will also include Jean Dison, also considered one of the finest female instrumentalists in the nation.

The Opry show will also spotlight Dave Hall, Mercury recording artist, along with one of America's top-rated western swing bands, the Country Deputies.

The Riley County Fair has signed country and western entertainers

for its stage attraction in recent years, among them Jeannie C. Riley and Roy Clark, and apparently found them good crowd-getters.

4H activities Tuesday include judging of foods, booth exhibits, and horses, as well as judging of the crops and gardens section. Lovers of good eats are advised to be on hand at 4 p.m., when the food is sold.

Wednesday activities include judging of sheep, clothing, poultry and rabbits, dairy cattle, hogs, home improvement, knitting, tractor-driving, nutrition, and a pony-pulling contest.

On Thursday breeding cattle will

be evaluated, along with beef steers, woodworking, electric projects and FFA chapter exhibits. Highlights of the Thursday fair activities will include selection of the Grand Champion steer, and a team pulling event similar to the one on Wednesday, only with large draft horses rather than ponies.

The fair will end Friday with release of exhibits and the sale of all livestock at the Manhattan Sale Barn, east of town on US24.

Steam Engines, Threshers On McLouth Show

McLOUTH—Jefferson county's big summer farm attraction is a steam engine show and threshing bee. The 14th annual show is this week, Friday thru Sunday, August 6-

7-8. Some of the highlights include:
 • a public auction of collectible items at 10 a.m.
 • old-time circus served all three days
 • a tractor pull on Friday and Saturday
 • a horseshoe tournament.
 • free night program the Jack Orick troupe on Friday, a U.S. Army band and Singers on Saturday from the Kansas State Lancers on Sunday.
 • fiddlers and musicians delivering old-time music all three nights.
 • antique auto show. The steam engine contest will be Saturday.

MONTGOMERY WARD

HIST
HIGH SPEED TIRE

WHAT A PRICE!

FOR TODAY'S DRIVER

\$5
BUYS 2ND 6.50-13 TUBELESS BLACKWALL WHEN YOU BUY 1ST AT REG. PRICE PLUS 1.76 F.E.T. EACH TRADES

WARDS RIVERSIDE PASSENGER TIRE GUARANTEE
 Montgomery Ward guarantees Riverside passenger car tires (to the original purchaser) against (1) defects in material and workmanship and (2) road hazards as follows:
 If the tire fails due to such defects, Montgomery Ward will replace the tire FREE during the first 20% of original tread life, and for a prorated charge based on tread wear received during the remainder of the tread life. If the tire fails due to road hazards (excluding repairable punctures) during the original tread life, Montgomery Ward will replace the tire for a prorated charge based on tread wear received.
 Prorated charge is based on the regular exchange price in effect at the retail store to which returned or the current catalog price in effect at the store or agency to which returned, in either case including F.E.T. Original tread life is to the top of the tread wear indicator.
 For service under this guarantee return tire with evidence of date of purchase to any Montgomery Ward branch.

TUBELESS BLACKWALL SIZES	REGULAR PRICE EACH	SALE PRICE 2ND TIRE	PLUS F.E.T. EACH
6.50-13	\$24*	\$5*	1.76
6.95-14	\$25*	\$10*	1.94
7.00-13	\$26*	\$14*	1.95
7.35-14	\$27*	\$17*	2.01
7.35-15	\$27*	\$17*	2.05
7.75-14	\$29*	\$19*	2.14
7.75-15	\$29*	\$19*	2.16
8.25-14	\$32*	\$21*	2.32
8.25-15	\$32*	\$21*	2.37
8.55-14	\$35*	\$23*	2.50
8.55-15	\$35*	\$23*	2.54
8.85-14	\$38*	\$25*	2.81
8.85-15	\$38*	\$25*	2.99
9.15-15	\$38*	\$25*	2.99

*With trade-in tire off your car. Whitewalls \$3 more each.

Lifetime quality, road hazard guarantee.
 Our most popular tire, with dependability proven by millions of customer-driven miles. 4-ply nylon cord body for strength, durability, and resistance to impact damage. Wrap-around tread design provides better high-speed capabilities and steering response. Deep tread for better mileage, traction.
FAST FREE MOUNTING

Phone
913 238-4350

TUBELESS BLACKWALL SIZES	REGULAR PRICE EACH	SALE PRICE EACH	PLUS F.E.T. EACH
6.50-13	\$15*	9.95*	1.76
7.35-14	\$18*	13.95*	2.01
7.75-14	\$20*	17.95*	2.14
7.75-15	\$20*	17.95*	2.16
8.25-14	\$23*	21.95*	2.32
8.15-15	\$23*	21.95*	2.37
8.55-14	\$26*	24.95*	2.50
8.45-15	\$26*	24.95*	2.48

*With trade-in tire off your car. Whitewalls \$3 more each.

4-ply nylon cord Riverside® Runabout

9.95
6.50-13 TBL. BLK. PLUS 1.76 F.E.T. EACH AND TRADES

Nylon cord body for durability and longer tire life. 5-rib tread design for stability and traction. A good performer at a low, low price.

BUY WHATEVER YOU NEED FOR YOUR FAMILY, HOME AND CAR WITH WARDS CHARG-ALL PLAN

You'll Like WARDS 1010 W. 6th Junction City, Kansas

FAIR DATES: Junction City Aug. 11-12-13; Manhattan Aug. 2-3-4-5; Council Grove Aug. 10-12

7-8. Some of the attractions at the McLouth fair this week:

- a public auction of antique collectors items on Saturday afternoon.
- old-time thresher's served all three days.
- a tractor pulling contest Friday and Saturday at 4 p.m.
- a horseshoe pitching tournament.
- free night programs with the Jack Orick traveling band Friday, a U.S. Army Band and Singers on Saturday, and from the Kansas State Fair Lansing on Sunday at 1 p.m.
- fiddlers and pickers delivering old-time dancing all three nights.
- antique auto display.

The steam engine tractor contest will be Saturday afternoon.

Riley County Fair this week.

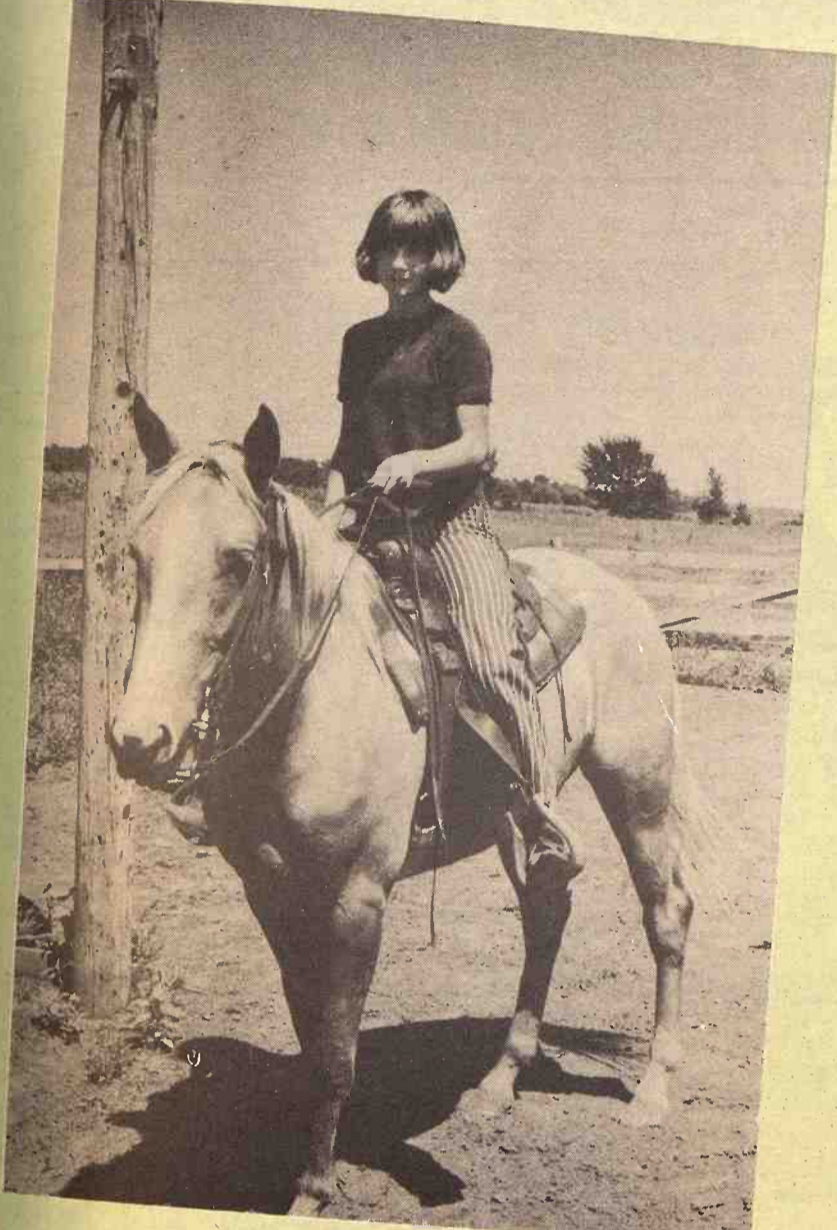

HORSE AND KNITTING
4H projects for Tammy Nighswonger run the gamut from horses to knitting. She's 12 and in her second year in 4H. Her folks are Mr. and Mrs. James Nighswonger, Manhattan.

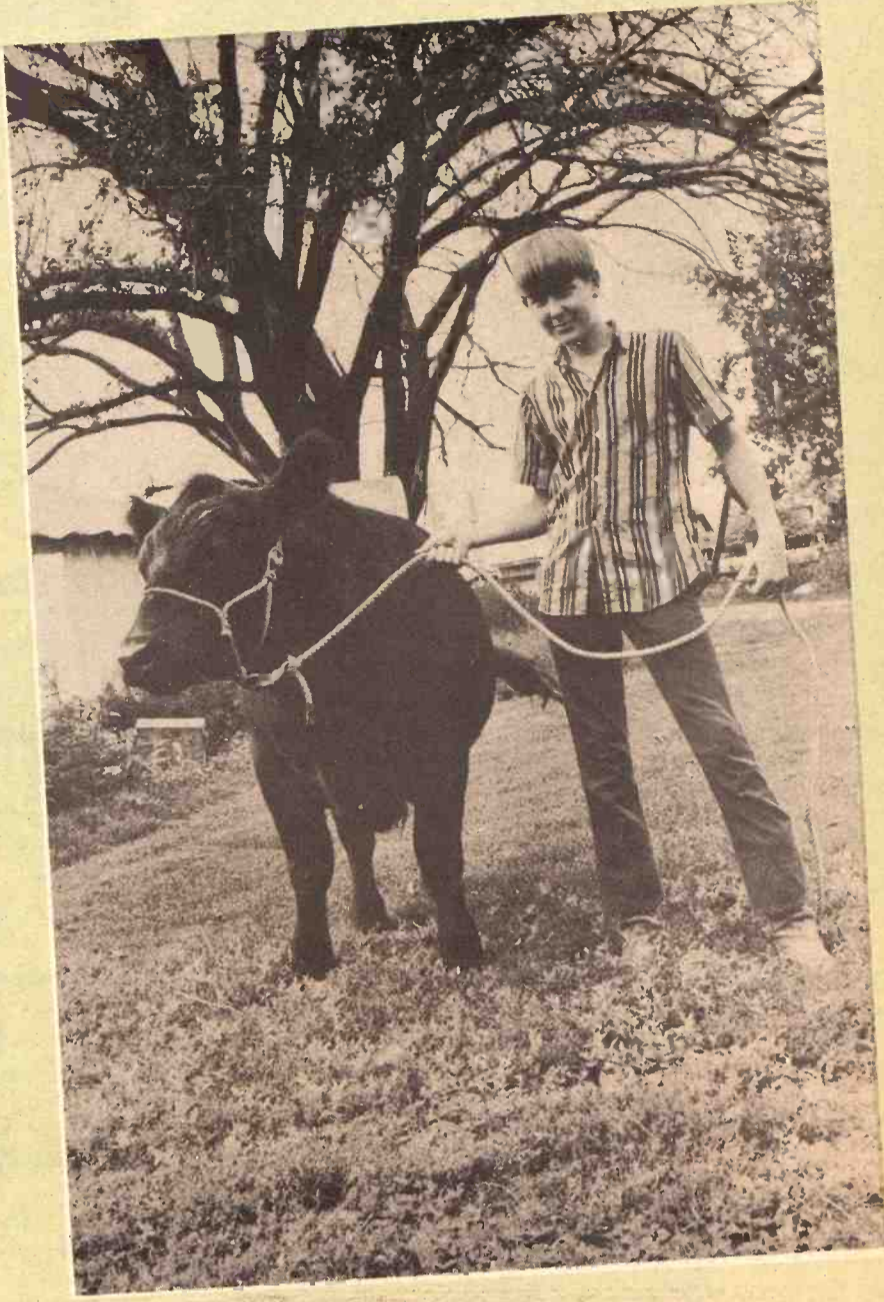

6 YEAR IN 4H
Only 13 Bill Henry of Randolph has already been in 4H for six years. His projects are this Angus steer, plus garden and tractor. He's the son of Larry Henry.

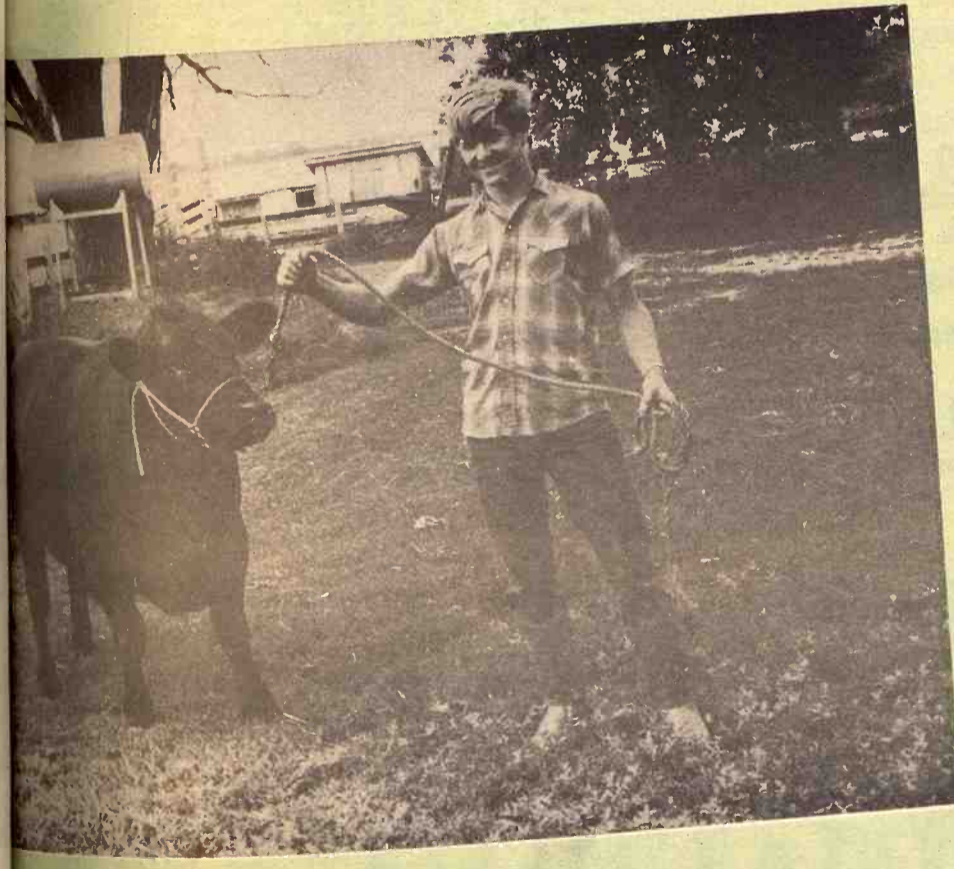

POPULAR FAVORITE
Bill Henry, 17, of Randolph, has this Angus steer lined up for the Riley County Fair this week. Bill Henry, a senior at Blue Valley High School, has been in 4H for eight years. Besides the steer, he has garden and junior leadership projects. His mother is Mrs. Bernice Henry.

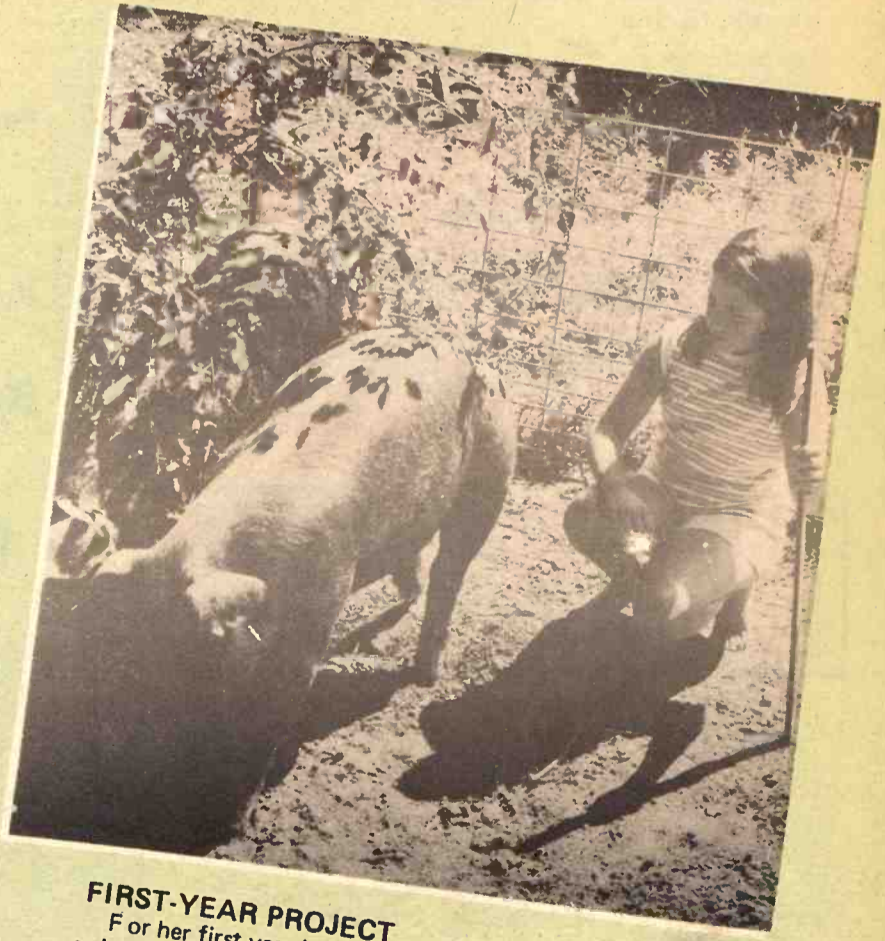

FIRST-YEAR PROJECT
For her first year in 4H, Diane Young of Manhattan chose raising a pig, plus wine and cooking projects. Her folks are the Cletus Youngs, east of Manhattan.

IVER

3 WALL 1ST AT 1.76 CH,

d guarantee.
ability proven by
4-ply nylon cord
d resistance to im-
ad design provides
d steering response.
raction.
HUNTING

CHARG-ALL PLAN
y, Kansas



GOOD GAINER
Rusty Berry of Manhattan keeps an eye on the gains of this fat hog. Rusty is the son of Mr. and Mrs. Bill Berry. The Riley County Fair is this week.



In Our 64th Year

Many customers of Ramey Brothers today came out of the ranks of 4-H clubs from several counties. Some of them are the fathers and mothers, even grandfathers and grandmothers, of boys and girls who will be at the fair this year.

**Welcome To Manhattan
and the
BIGGEST FAIR
of YOUR LIVES**

LUMBER
& BUILDING SUPPLIES

for **BUILDING**

And All Building Supplies

RAMEY BROTHERS

131 Houston Phone 913 778-3911 Manhattan, Kansas

SEDLACEK'S BLUE RIBBON FAIR WINNERS

The "Fair-est" of them all

1st Prize — Lowest Prices
1st Prize — Finest Quality,

1st Prize — Largest Selection
1st Prize — Free Delivery

Sedlacek's Customers Are Always Big Winners



\$24.95
Norelco
Electric Speed-Shaver
Microgroove Floating Heads
Flip-top Cleaning
\$12.95

Norelco
Triple-Header
Push Button Trimmer
\$39.95 Value **\$19.95**

Nylon Carpet
With HD Rubber
Needs no pad
\$4.98 sq. yd.

Indoor and Outdoor
Carpet
\$1.49 sq. yd.

Lawn Chairs
1" Polished Aluminum
Tubular frame - wood seats
\$2.95

Open Every Wed. & Sat. Nights Till 9 P.M.

\$69.95
Recliner
3-position vinyl
Covered
\$44.95

La-z-y Boy
Recliners
Prices Start at **\$129.95**
Over 50 to choose from.

G.E.
Mobile Maid Dishwasher
\$119.95

A/C
Refrigerator-Freezer
Large freezer section
No-Defrost Refrigerator
\$159.95

\$49.95
Bunk Beds
39" wide complete with
Two Springs Solid
Steel Frame.
\$29.95

Hoover
Slimline Carpet
Complete with attachment
full 1 1/2 H.P. Motor
\$24.95

Rust Proof Lined
Chest Freezer
Two Sliding Racks
\$129.95

G.E.
Washer
Family Size Load
All Fabric
\$149.95

G.E.
Automatic Dryer
Matches above washer
\$119.95

Admiral
T.V.
• Front Sound
• UHF Pre-Set Tuning Centers
Now Only **\$199.95**

Waltham
Deluxe
10 Transistor
2 1/4" speaker
\$5.95

Studio Couch
Sleeps Two
Vinyl Cover
\$44.95

\$219.95 TRIMLINE
MODERN SOFA
Spring Construction
Rubber Reversible Cushion
A Fabulous Buy
\$129.95

FREE DELIVERY

EASY CREDIT

FURNITURE and APPLIANCE
Sedlacek's
HANOVER, KANSAS

WE SERVICE WHAT WE SELL
80 YEARS OF FAMILY OWNERSHIP

Closed Sundays
Phone 337-2340

CK Processing Co.

MANHATTAN, KANS.

Clay Center Dehydrating Co.

CLAY CENTER

Congratulate these and other successful bidders at the annual Gooch's Red Circle Auction



Paul Cross, 12 year old son of Mr. and Mrs. Paul Cross, Manhattan, got this Duroc gilt for 8,000 Red Circle stamps.



George Ebert got this Duroc gilt for a project on a bid of 16,000 at the Red Circle auction. He is a son of Mr. and Mrs. B.M. Ebert, St. George.



Ken Ebert, 18, got this Suffolk lamb on a 10,000 bid. He is a son of Mr. and Mrs. Kenneth Ebert, St. George.

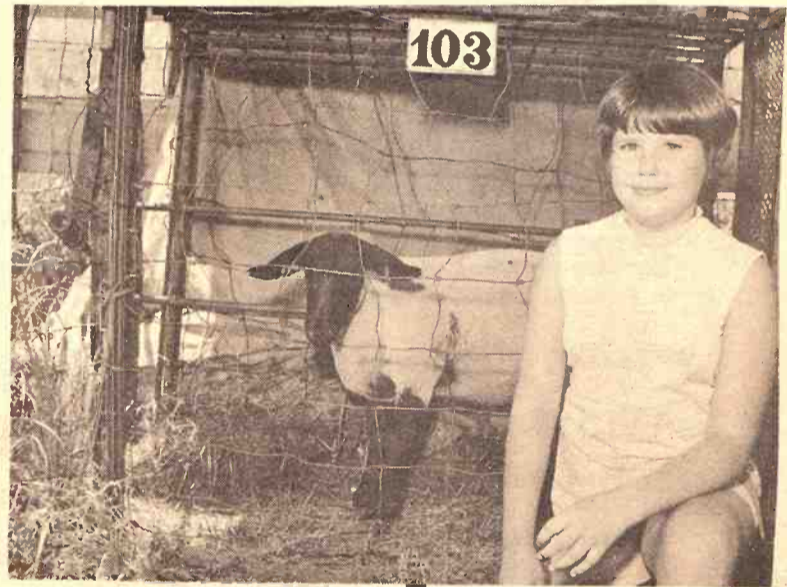

It took a bid of 11,275 Red Circle stamps to get this Suffolk lamb for 11 year old Mary Krouse, daughter of Mr. and Mrs. Ray Krouse, Wheaton.

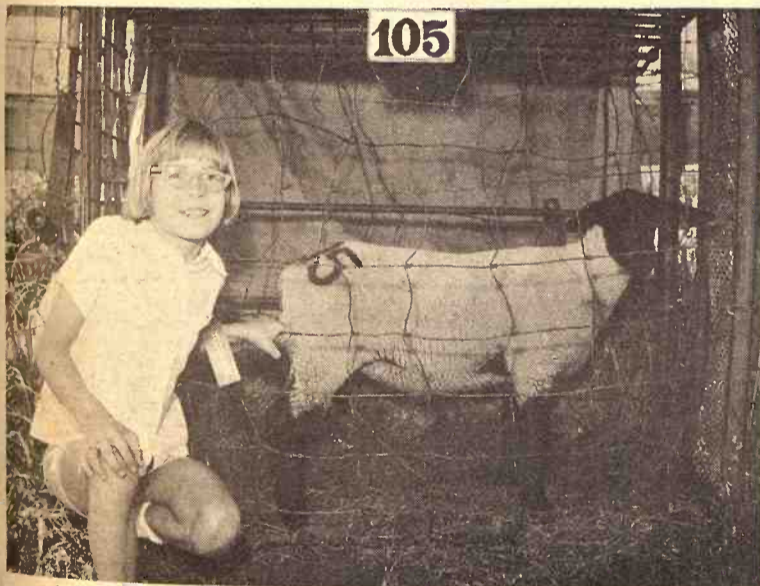

Linda Krouse did some sharp bidding and got this Suffolk lamb for 10,800 Red Circle stamps. Linda is the 10 year old sister of Mery Krouse.



This Hereford steer will go places with Rick Ebert who got the steer on a bid of 14,200 Red Circle stamps. Rich is a brother of Ken.



This is Rhonda Henry who got a sewing machine on her bid of 13,200 Red Circle stamps. Rhonda is the daughter of Mr. and Mrs. Darrell Henry, Manhattan.

**GOOCH'S
BEST**



Kathy Brooks bought a Hereford steer to use as her new project. She paid 21,600 Red Circles. She is the daughter of Mr. and Mrs. Jim Brooks, Manhattan.

R WINNERS

em all

— Largest Selection
— Free Delivery

Big Winners

Nylon Carpet
With HD Rubber back
Needs no pad
\$4.98 Sq. Yd.

Indoor and Outdoor
Carpet
\$1.49 Sq. Yd.

Lawn Chairs
1" Polished Aluminum
Tubular frame - wood arms
\$2.95

11 9 P.M.

...Hoover...
Slimline Carist
Complete with attachments
full 1 1/2 H.P. Motor
\$24.95

Rust Proof Liner
Chest Freezer
Two Sliding Racks
\$129.95

Studio Couch
Sleeps Two
Vinyl Cover
\$44.95

\$219.95 TRIMLINE
MODERN SOFA
Spring Construction
Rubber Reversible Cushions
A Fabulous Buy
\$129.95

EASY CREDIT

GOOCH'S

Closed Sunday
Phone 337-2121

Harvey Co. Fair Part Of Newton Centennial

NEWTON—Harvey County's 27th annual Town & Country Fair August 16-19 will be a part of the town's centennial celebration.

Some of the highlights of the fair:

- a horse show sponsored by the Newton Saddle Club on August 16, at 12:30 p.m.
- a rodeo sponsored by the Newton Jaycees both Monday and Tuesday nights, starting at 8 p.m.;
- a tractor driving contest on Wednesday at noon, with a team pulling contest at 7 p.m. and a tractor pulling contest following;
- a turtle race is set for 10:30 a.m. on Thursday, August 19.

The champion 4H showmen will be picked at 7 p.m. on Thursday, August 19, with presentation of 4H awards at the same time. The sale of 4H fat stock will be at the north end of the dairy barn at 7:30 p.m., August 19.

Judge for the 4H beef division will be Dean Davis of Council Grove. Menno Enns of Inman will judge 4H horses, John Scheele of Riley the 4H sheep, and Ralph Bonewitz of K-State the 4H dairy exhibits. Willard Olson of K-State will be hog judge.

FLETCHER THE 4-H'R

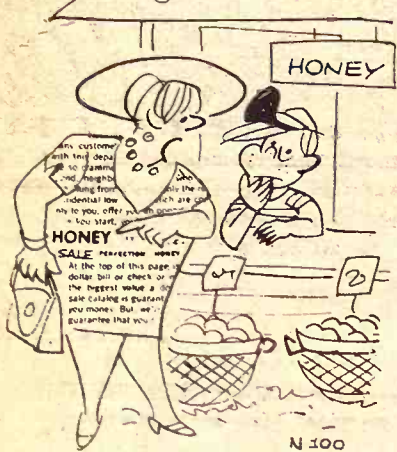

"BUT YOUR HONEY'S STILL ON SALE TODAY - THURSDAY - IT SAYS SO RIGHT HERE IN MY PAPER DRESS!"



Tools
Too

AGGIE
HARDWARE
1205 Moro
Manhattan, Ks.



FFA VISIT TO WASHINGTON

These five G&G area FFA-ers visited with Senator Bob Dole while on a national Future Farmers of America Citizenship and Leadership Conference at Washington, D.C. With them are Doug Panning, Ellinwood; Guy Ernsting, Ellinwood; Rod Nulik, Ark City; Dave Nelson, Manhattan; and Marty Wedel, Moundridge.

Lasso 40% Hog Supplement tips the scales in your favor.

That's a fact. Lasso 40% Hog Supplement has been thoroughly tested and proven at market. It's the one carefully-balanced feed that you can bank on for faster growth and more efficient gains. That's because, in making Lasso 40% Hog Supplement, nothing is left to chance. You know you're getting exactly the right proportions of Vitamins A, D and E to pack on the pounds and to make the best use of your corn and milo. You know it contains eight high-powered growth factors. You know it's formulated from nature's richest source of protein: highly digestible and palatable Sunflower Brand Soybean

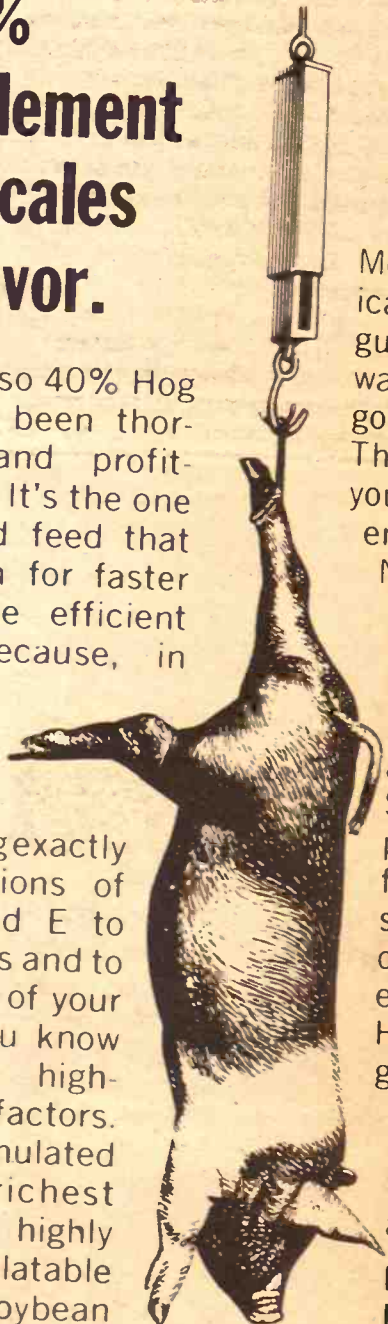

Meal. You can see it's actually mixed in quantities to guarantee freshness. You watch as it's weighed on government-inspected scales. That way, you can be sure you're getting the right ingredients in the right amounts. No more. No less. To protect the health of your swine through periods of common swine diseases, you must have the correct antibiotic added to Lasso 40% Hog Supplement. Get the impressive gains that come from feeding this superior supplement. Follow the directions furnished with each sack of Lasso 40% Hog Supplement and you get to market 15 to 20 days ahead of the herd. And with healthier, heavier hogs. That's a fact.

KANSAS SOYA PRODUCTS CO.,
Phone DI 2-7270, Emporia, Kan.

We admire the progress our 4-H Clubs are making in their dairy products. You keep on doing your best, and we promise to continue doing our best.

WELCOME TO MANHATTAN
AND THE FAIRGROUNDS

Fine Dairy Products

Processed In Our Own Plant

Chappell's ALL STAR Dairy Foods

MANHATTAN

COME DINE AT

The **Hungry Wildcat**
Pancake House

Look For the Purple Front in the Blue Hills Shopping Center, Wildcat Country, U. S. A.

And See Willy the Whale

ADMISSION 25¢

16-TON, 37-FOOT-LONG SPERM WHALE

Hey Kids... Come See WILLY the WHALE

Sponsored by The Hungry Wildcat
and Associate Merchants of Blue Hills Shopping Center
MANHATTAN, KANSAS

Saturday & Sunday
August 7th & 8th

Willy is a 16-ton, 37-foot sperm whale and has a tail that measures 11 feet across... a heart that weighs 60 pounds and 42 teeth of pure ivory. Willy's total weight is 32,458 pounds. Truly a great mammal captured in the North Pacific Ocean by Japanese fishermen. The fabled "White Dick" was an albino sperm whale. Come see him now in Blue Hills Shopping Center.

WILLY the WHALE
BELIEVE
GIGANTIC 37 FT. LONG 16 TON SPERM WHALE

le on a national Future
ington, D.C. With the se
Ark City; Dave Nelson,

u can see it scienti
ed in quantities that
e freshness. You can
as it's weighed on
ent-inspected scales
ay, you can be sure
etting the right ingredi
the right amounts
re. No less. To protect
health of your herd
gh periods of common
diseases, you can
the correct antibiotics
d to Lasso 40% Hog
ement. Get the im
ive gains that come
feeding this superior
ement. Follow the
ions furnished with
sack of Lasso 40%
Supplement and you
o market 15 to 20 days
ad of the herd.
with healthier,
vier hogs. That's
ct.

AS SOYA PRODUCTS CO., INC.
e DI 2-7270; Emporia, Kansas

Come See
the WHALE

ngry Wildcat
ts of Blue Hills Shopping Ce
TAN, KANSAS

y & Sunday
7th & 8th

37-foot sperm whale and his
11 feet across... a heart that
and 42 teeth of pure ivory
it is 32,458 pounds. Truly a
fishermen. The fabled "Moby
ino sperm whale. Come see
Hills Shopping Center.

LONG IS TON SPERM



Pottawatomie Fair Starts August 15

ONAGA—Featuring a parade and horseshoe pitching contest, the 64th annual Pottawatomie County Fair will be held here August 15-18.

There is a beauty contest on the schedule too, as a preliminary to the fair. It's set for the Onaga school auditorium on Saturday, August 14, at 8 p.m.

Here is the schedule the rest of the way:

Sunday, August 15
Tractor pulling contest weigh-in at 10:30 a.m.
Parade at 2 p.m.
Tractor-pulling contest after the parade
Baseball at 7 p.m.

Monday, August 16
Exhibits check in the morning and

judging of foods, crops, sheep and horses in the afternoon
Ball game at 7 p.m.
Style revue at 8 p.m.
Dance from 9 p.m. to midnight.

Tuesday, August 17
4H livestock judging—hogs and beef in the morning and dairy in the afternoon.
A tractor driving contest at 3 p.m.
Take your choice, baseball, horse show or dog show, at 7 p.m.

Wednesday, August 18
Livestock judging contest at 9 a.m.
Horseshoe contest at 10 in the morning.
Exhibits are released and prize

money given out in the afternoon. The fair will end on an upbeat note with a watermelon seed-spitting contest at 3 p.m., turtle race at 2 p.m., and the 4H livestock sale at 7 p.m.

GIFT OF \$10 MILLION TO FIGHT ALCOHOLISM
A single gift of \$10 million for the treatment of alcoholics has been made by Brinkley Smithers, a Wall Street investor and son of one of the founders of IBM. Smithers is also president of a foundation which has given \$5 million in the treatment of alcoholism in the last 15 years.

SHE'LL KEEP THE TROPHY

Karen F. White, veteran horsewoman from Pinelawn Farms in Wichita, gets to keep the big one. This five foot three inch trophy was presented to her the final night of the Delphos Horse Show. It is the James A. Davis Challenge Trophy and is offered by Mrs. Davis in memory of her late husband. The trophy must be won three times before it becomes the permanent property of the exhibitor. Holding the huge trophy is Mayor of Delphos Alfred Tasker, next to him is Ringmaster Frank White. The trophy girl is Judith Clark of Delphos.

Karen won the trophy for the Five Gaited Open Championship Class for the third time this year riding Robin's Ace and defeating Paul O'Conner of Salina on Shady Oaks Serenade. Karen also placed first in the English Pleasure Class with Pinelawn Farms American Saddle Bred Chantilly Rose the first night of the three day event.

This was the sixteenth annual horse show presented by the Delphos Lions Club. It has become one of the finest events in the state featuring the finest sets of trophy awards given anywhere. Entries this year were high but were cut at the last minute by the sleeping sickness scare.

FLETCHER THE 4-H'R
OF A BUSINESS



"DAD ASKED YOU TO BRING BACK ONLY A SACK OF FEED, MOM!"

YOU'LL ENJOY THE FREE FAIR
If You Come To Clay Center, Ks.
AUG. 10-11-12-13

Featuring . . .

2 HORSE SHOWS
Youth's 2:30 p.m. Aug. 10
(No Admission Charge)

MAIN HORSE SHOW
WEDN. AUG. 11 8:00 P.M.

LIONS CLUB BARBECUE
5-7 P.M. THURS., AUG. 12

CITIZENS STATE SHOWS

Pig Scramble & Other Events
One Of The Largest Showings Of
4-H Livestock & Other Projects

DEMOLITION DERBY
THURSDAY EVENING, AUG. 13 — Adm. 1.50 & 1.00

To Enter Horse Shows, Contact
Fair Secretary: Glen Romig

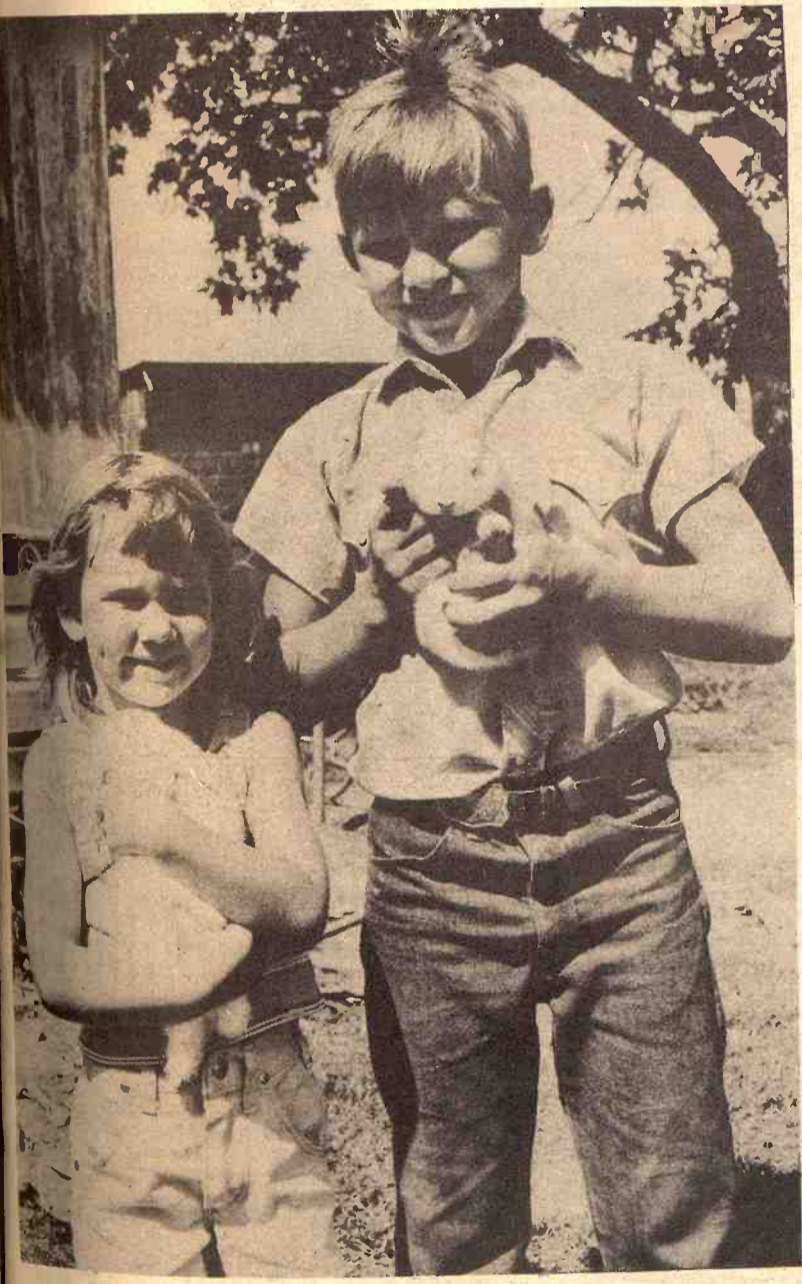

It's A Year Long
Love Affair
For All 4-Her's
When You
Call Upon
Your Local
Farmers Co-op Association
To Meet
All Your Feeding Needs

VISIT THESE CO-OP DEALERS TODAY

- | | | |
|---|---|--|
| CLOUD COUNTY CO-OP ELEVATOR ASSN., INC.
Concordia, Kansas
Phone 913 243-2080 | WATERVILLE CO-OP
Waterville, Kansas
Phone 913 785-2161 | AURORA CO-OP ASSN.
Aurora, Kansas
Phone 913 464-3664 |
| ALMA CO-OP OIL ASSN.
Alma, Kansas
Phone 913 765-3911 | FARMERS CO-OP ASSN.
Talmage, Kansas
Phone 913 388-2714 | NAVARRE CO-OP ASSN.
Navarre, Kansas
Phone 913 479-2221 |
| WOODSON COUNTY CO-OP ASSN.
Yates Center, Kansas
Phone 316 625-3151 | FARMERS UNION CO-OP ASSN.
Clay Center, Kansas
Phone 913 632-5321 | ESKRIDGE CO-OP ASSN.
Eskridge, Kansas
Phone 913 449-2291 |
| CO-OP GRAIN & SUPPLY
Hillsboro, Kansas
Phone 316 947-3111 | BEATTIE FARMERS UNION CO-OP ASSN.
Beattie & Frankfort, Kansas
Phone 913 353-2237 | THE HOLYROOD COOPERATIVE GRAIN & SUPPLY CO.
Owned By The People We Serve
FAHMAN HOLYROOD HITSCHMANN |



SEED DEALER KILLED IN AIR CRASH

One of the state's largest seed dealers, Gerald Sharp of Healy, was killed in an airplane crash last week. Sharp, whose seed firm operated out of tiny town between Scott City and Dighton, was president of the Kansas Seed Dealers Association.

He was killed, along with Roy Cramer, 22, also of Healy, who was working for Sharp this summer, when the plane piloted by Sharp struck three power lines and exploded, crashing to the ground in flames.

Sharp and Cramer, a Kansas State University student, were apparently inspecting land near Torrington, Wyo., for possible use as a grass-seed farm when the plane crashed.

Nobody Wants New Supply Of Half Dollars

Nearly 200 million 1971 Kennedy half dollars are gathering dust in government coffers, going largely unused for reasons the Treasury Department can't fully understand.

"I can't understand the population," said Mary T. Brooks, director of the U.S. Mint, shaking her head. "They're not using them."

The situation has reached the point Federal Reserve banks are calling commercial banks to spark demand, figuring if the public knows there are plenty of new half dollars, bearing the likeness of former President John F. Kennedy, demand will pick up.

"There are vending machines by

the thousands sitting in warehouses," Mrs. Brooks said in an interview. "The owners are dying to use them if the banks would use the half dollars."

But commercial banks say they are not ordering the coins because the public demand is too weak.

"I can't understand it," she said. "The half dollar weighs exactly the same as two quarters and there would be less rattling in the pocket. They're much less trouble."

The 1964-69 Kennedy halves, which

22

Grass & Grain

August 3, 1971

were part silver, never were in general circulation because the public stashed them away as collectors' items even though more than one billion were minted, she said.

Congress last year gave the Treasury authority to mint an

unlimited number of the new copper-nickel coins. But there was a full year, 1970, in which the public became unaccustomed to seeing the half dollar.

"If the country knew there were plenty of them around, they'd probably start hoarding them too," Mrs. Brooks said.

But neither the part-silver nor the nickel-copper coin is worth much for collecting, she said, because of the large number minted and because the value of the silver in the older

coins is less than...
Miss Brooks said...
million of the...
minted since...
than 100 million...
Mint rolls out...
day.
She said every...
asks business...
Kennedy halves...
"Why, they're...
more." And I...
pardon, I just...
300 million of the...
on pro...
Youths fo...
SEE Y...
CRAZY I...



Free Coffee

Bubble Gum For The Kids

"Payless Pete" 'Sez' \$1949⁰⁰

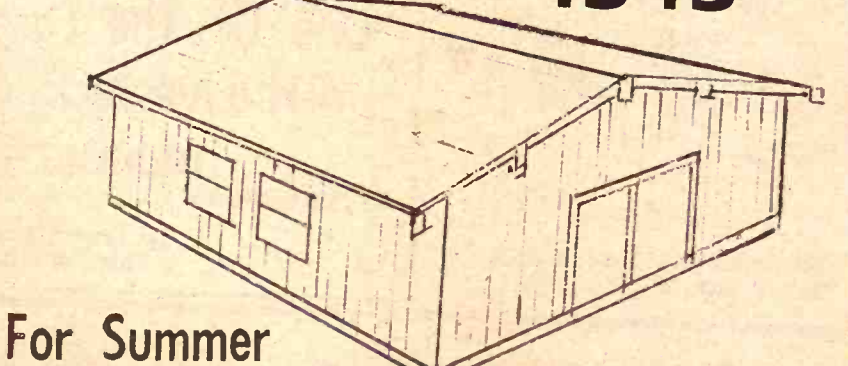

For Summer Fun Look At Our Lakeshore Cabin Plans

Price Includes, Pre-hung door, Kitchen Cabinet, Paneling, Sheetrock, Bathroom, Indoor-Outdoor Carpet, Set Up Window Units and all necessary trim and nails. DOES NOT INCLUDE Foundation, Insulation, Paint, Electrical Fixtures, Heating, Plumbing and Front Deck.



40 x 60 Pole Building \$1710³⁹

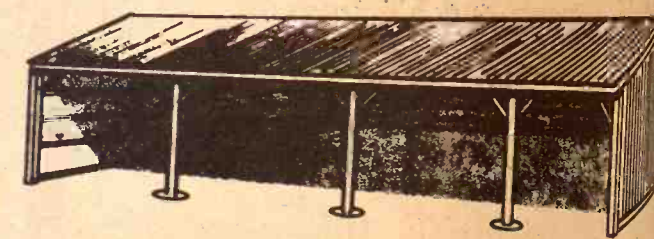

12' Sidewall No Center Supports Ideal For A Machine Shed or Cattle Shed

Redwood Furniture SALE SPECIAL

Juvenile Picnic Table	Reg. 9.49	Sale \$7.49
End Bench	Reg. 3.99	Sale \$3.19
48" Sq. Table w/4 benches	Reg. 53.99	Sale \$41.99
48" Rd. Table	Reg. 27.65	Sale \$21.99
5' Bar B Que Set	Reg. 28.39	Sale \$21.99
6' Bar B Que Set	Reg. 31.89	Sale \$24.99
60" Rd. Table	Reg. 49.50	Sale \$38.49
27" Rd Coffee Table	Reg. 13.35	Sale \$10.49
Club Chair with Pad	Reg. 23.49	Sale \$18.49
Club Settee with Pad	Reg. 36.19	Sale \$27.49
Umbrella	Reg. 31.75	Sale \$24.49

While Stock Lasts

ELECTRIC DRILLS
3/8" Variable Speed
Reg. \$29.99 ed.
1-Yr. Guarantee
Now only... **\$17⁹⁵**
Save \$12.00

STORAGE BUILDING
Other Sizes in Stock
Home Owners Steel Utility Bldg.
710-7x10 Store-Away Only **\$9⁰⁰**



Flair Latex
Reg. \$4.65
Now Only **\$4.19**

Creosote
5 Gal. \$4.99
1 Gal. \$0.99



Johnny Kaw Says:

There is a big difference between knowledge and experience in solving a problem.

SADDLES & TACK
BOOTS
MOCASSINS
WESTERN CLOTHES & HATS
STIDNAM
Horse & Stock Trailers

Good Quality Quarter Horses
TRAVELUTE
Western Store
3/4 Mile South Of Waterville
On Highway 77
Open 8:00 a.m. to 10:00 p.m.
OPEN ON SUNDAY
Allen Travelute

PORTLAND CEMENT
94 Lb. BAG
Only **\$169** BAG
Free Coffee

HOURS
8:00-5:00
Mon.-Fri.
Saturday 8:00-1:00
JUNCTION
75 By Pass
and 24 West

SUPER MART
Payless Cashways INC.
Phone 913-232-7248
PAYLESS CASHWAYS LUMBER STORE
FREE PARKING
TOPEKA KANSAS

Sedgwick Fair This Week For 4H's Largest Group

WICHITA—It's fair time again for 50,000 4-H youths in Kansas and that means show time.

During August and September, 4-H members will exhibit with pride their numerous projects in livestock, gardening, rabbits, electricity, horsemanship and domestic arts at county shows, city fairs and blue ribbon projects at Kansas State Fair.

"Youths have been working with projects for several months—this

comes to a climax at county shows where exhibitors receive ratings on their work," Sedgwick County 4-H Club Agent Bill Fultz said.

The "big" show for 1,500 members of Sedgwick County's 29 4-H clubs will be this Wednesday, Thursday and Friday.

The first two days will be given over to judging hundreds of livestock, clothing, foods, crops, dairy, beef and swine projects. The final on Friday will be given over to horse show entries.

A highlight will be a 4-H sale at 7 p.m. Thursday. Livestock exhibitors will be able to sell one of their projects at totals higher than market price as a reward for their efforts in the livestock program. Businessmen and friends of 4-H are encouraged to be buyers, Fultz said.

Doors will be open 8 a.m. to 10 p.m. Wednesday and Thursday. There will be other opportunities for local 4-H members to show at the Sedgwick County Fair, Aug. 12-14 at Cheney and the Kansas National Junior Livestock Show in October.

These are "learning experiences" for Sedgwick County and thousands of 4-H youths throughout Kansas in the program that aims to develop boys and girls in an informal education program supplementing education received in home, school and church, Fultz said.

"Sedgwick county has the largest 4-H program in Kansas, primarily due to an excellent corps of volunteer leaders who donate time, talent and energies to the program. They are the backbone of 4-H," Fultz said.



*Johnny Kaw
Says:*

The only kind of depression I can enjoy is a dimple.



JUDGING SEWING ON APRONS

Judging the sewing on aprons are these three Morris county girls: Denise Richardson, Wanda Wilkerson, and Tammy Dalquest. Nearby fairs are the Tri-County Fair at Herington, held last week, and the Morris County Fair, set for next week.

Denise is the daughter of Mr. and Mrs. Bill Richardson of Wilsey. Wanda is the daughter of Mr. and Mrs. Ted Wilkerson of Council Grove. Tammy's folks are Mr. and Mrs. Gary Dalquest, Wilsey.

FLETCHER THE 4-H'ER



"I SEE YOUR MAD MONEY WENT CRAZY IN HERE TODAY!"

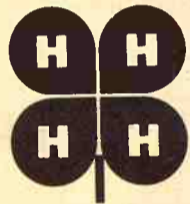

FAIR TIME

And the time for counting the Achievements and blessings of another year.

To All 4-H Clubs
Our Greetings and
Best Wishes
Citizens State
Bank & Trust Company

6th at Humboldt

Manhattan

Greetings

To Every 4-H Member

Being In The Wheel
Aligning Business—
We Like The Way
Your Projects
Are "Aligned"
To Bring You Safely
and Directly to the
FAIR

WESTGATE
Wheel Aligning Co.

JIM HAND
114 South 5th

913 776-8054

JIM SOUPENE
Manhattan



Getting ready
for the Fair

A little boy can go a long way with a lot of bull

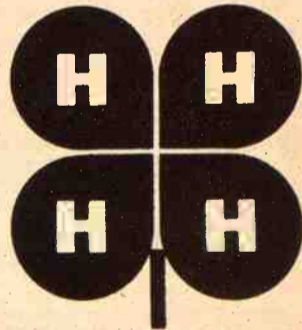

1st
THE FIRST
NATIONAL BANK
OF MANHATTAN

Member F.D.I.C.

RILEY COUNTY FAIR
Manhattan Aug. 3-6
POTTAWATOMIE COUNTY
Onaga Aug. 15-18
WABAUNSEE COUNTY
Alma Aug. 11-13



Sharon Pletcher and Babe

Movie Role At Riley County Fair

Sharon Pletcher of St. George and her steer Babe have a role in a documentary film being made for the Xerox Corporation. Much of the filming will be done this week at the Riley County Fair, where Sharon will show her 4H project.

The film will be one of a series of films commissioned by Xerox for use in grade schools. The series will deal with relating cultures and environments to the lives of young people about the age of 12.

The part at the Riley County Fair in which Sharon Pletcher has a role deals with a young girl's care and affection for an animal and her reactions to putting the steer on the auction block after a county fair.

Sharon is the 13-year old daughter of Mr. and Mrs. Blaine Pletcher of St. George in western Pottawatomie County. Among the scenes to be filmed are some on the farm of Jon Larson in northwest Riley county. Sharon has no brothers, and the Larsons have three sons, prompting the John Secondary Production organization to use the Larson farm for some location shots. Filming will also be done at the Riley County

Fairgrounds on Tuesday, when both a showing and auctioning of livestock will be staged.

Racing Still A Feature At NCK Fair At Belleville

BELLEVILLE—The fifty-second annual North Central Kansas Free Fair is but three weeks away. The five-day event will begin on Wednesday, August 25 and run through Sunday, August 29.

The fair schedule this year appears a busy one. The area has experienced an outstanding growing year, and the crops on display should be tops.

Entertainment-wise the Amusements Committee of the Chamber of Commerce has planned full racing program. Beginning with local drivers on Wednesday, a Figure 8 Race will be run on the new "8" shaped track built for the July 4th Races. Thursday night many of the same drivers will return to compete in a Demolition Derby. Prize money for the two events will total \$1,225 plus trophies offered by Belleville merchants.

Thursday afternoon on the Heart of the Midwest with rides at reduced prices. The tractor pulling scheduled for Thursday night the motorcycles from the Motorcycle Assn. will be a four-star race. Saturday the action and furious with a Livestock Sale and Quarter Horse Show. Saturday night the Big Car Racing featured in a seven set for later in the afternoon the Big Car return as the five comes to an end. Advertising for the released this week with of fluorescent bumper Belleville service restaurants. Window other promotional on display this week.

Growth and Strength mean Security

... These are some of the men who are dedicated to providing the kind of service you expect from Farm Bureau Insurance.



Home Office in Manhattan showing new, 6 story wing.



Franklin County
BOB ROBBINS
Ottawa 242-4122



Sedgwick County
JOE E. CAROTHERS
Wichita 264-4687



Miami County
JIM CROWL
Paola 294-4324



Douglas County
ROY D. SINCLAIR
Lawrence 843-2434



Jewell County
CLEO D. HILGERT
Mankato



Lincoln County
WAYNE MILLER
Lincoln



Saline County
DEWAYN M. BOTT
Salina



Bartlesville
MARI
Great Bend



Morrison
ARLAN
Council Grove



Marietta
WAYNE
Marion

Thursday afternoon... on the Heart of America... with rides being... reduced prices. The tractor pulling... scheduled for Thursday... Friday night the... motorcycles from the... Motorcycle Assn. will be... a four-star race. Saturday the action is... and furious with a 4-H... Livestock Sale and an... Quarter Horse Show set... Saturday night the... the Big Car Racing Assn... featured in a seven... under the lights. The Red Dogs will play... set for later in the evening... afternoon the Big Car... return as the five-day... comes to an end. Advertising for the... released this week with... of fluorescent bumper... Belleville service sta... restaurants. Window... other promotional mater... on display this weekend.

cheaters know that we know they are out there and we are serving notice...," said Faroh. He added that undercover officers were "easily able" to sell commodities at a taxi stand in a neighborhood about seven blocks from the county courthouse.

"Five-pound blocks of cheese are selling for \$1 and butter for 50 cents a pound," said Faroh. "We're still investigating a report that one restaurant is buying and using our butter and cheese."

Faroh said apparently the



"I'M ONE OF FLETCHER'S BETTER PAYING CUSTOMERS. NOTICE THE LOOK ON HIS FACE WHEN I PULL IN?"

unlawful purchase and sale of commodities is through "a small organized racket."

LIST SCHOLARSHIPS FROM FARM BUREAU
Scholarships worth \$300 each at

Kansas State University have been awarded by Kansas Farm Bureau to Russel Bowers, Marion; Gloria Freeland, Burns; Russell King, Glasco; Gerald Smith, Weskan; Carolyn Wittorff, Inman; and Tony Lynn Wobker, Paola.

HUSKEE-BILT STRUCTURES

- GENERAL PURPOSE BARNs
- FREESTALL DAILY BARNs
- CATTLE BUILDINGS
- MACHINERY BUILDINGS
- HORSE BARNs and RIDING ARENAS
- COMMERCIAL BUILDINGS

ALSO CONFINEMENT CATTLE FEEDING
Farrowing Houses
Finishing Houses

Pole Buildings as low as \$1633. Includes tax, erection, and freight

● Planned for more efficiency

● Designed for more flexibility

I'm interested in Huskee-Bilt structures

Name _____

Address _____ Town _____

State _____ Zip _____

County _____ Phone _____

G&G _____

WRITE: HUSKEE-BILT CONSTRUCTION CO., 1600 Liberty, K.C. Mo. 64102 • Phone 816/GR1-1026

curity you...
ed to providing
nsurance.

Reno County ROBERT J. DANFORD Hutchinson MO3-3359	Dickinson County JACK A. HUNTER Abilene 263-4191	Doniphan County TOM POLLOCK Troy 985-2114	Cloud County VANCE BRAUN Concordia 243-1300
Barton County MARION KOCH Great Bend SW3-3901	McPherson County MAX HASLETT McPherson 241-0225	Geary County RONALD MEYER Junction City 238-2571	Washington County PAUL SMITH Washington EA5-2171
Morris County ARLAN SWANSON Council Grove 767-6515	Jackson County LEM KEMP Holton EM4-2111	Osage County FRANK MERSMANN Osage City 528-2112	Coffey County ERNEST J. EATON Burlington 364-5341
Marion County WAYNE R. COLLE Marion 383-3350	Wabaunsee County RAY WATKINS Alma 765-3325	Clay County CLAUDE L. FINSON Clay Center 632-2585	Marshall County GARY G. PETTY Marysville 562-2136
	<div style="text-align: right;"> <p>FARM BUREAU KANSAS INSURANCE</p> <p>LIFE • FIRE & WIND • AUTO • TRUCK • CROP HAIL • LIABILITY</p> </div>		
Leavenworth County H. D. CALLAHAN Lansing-Bonner Springs 727-3243			



BROTHER ACT FOR POTTAWATOMIE FAIR

The Blume brothers— Steven, Gary and Harold — will each have entries at the Pottawatomie County Fair at Onaga August 15-18. They are sons of Argyll Blume, who lives east of Westmoreland and runs a Holstein dairy and hog operation.

Each of the boys will show a Holstein heifer at the fair and a lot of 10 hogs. Gary, who is in his last year in 4H, will also compete in a tractor driving competition.

August 3, 1971

91st Year For Coffey Co. Fair At Burlington

BURLINGTON—The Coffey County Fair bills itself as the "oldest consecutively held county fair in Kansas."

The fair here August 26-28 is the 91st annual one in Coffey county.

Some of the highlights:

- Sock hop dance to open the fair August 25;
- Tractor-pulling contest August 26 at 8 p.m.;
- Dog show, August 26, 3 p.m.;

- Livestock judging contest and showmanship contests, August 27;
- Grand Ole Opry, August 27, 8:30 p.m.
- Parade, August 28, 6:30 p.m.;
- 4-H livestock sale, August 28,

- 7:30 p.m.;
- District crowning August parade;
- Dance at the 10 p.m.



"BUT FIRST A WORD FROM MY SPONSOR..."

FOR WORK

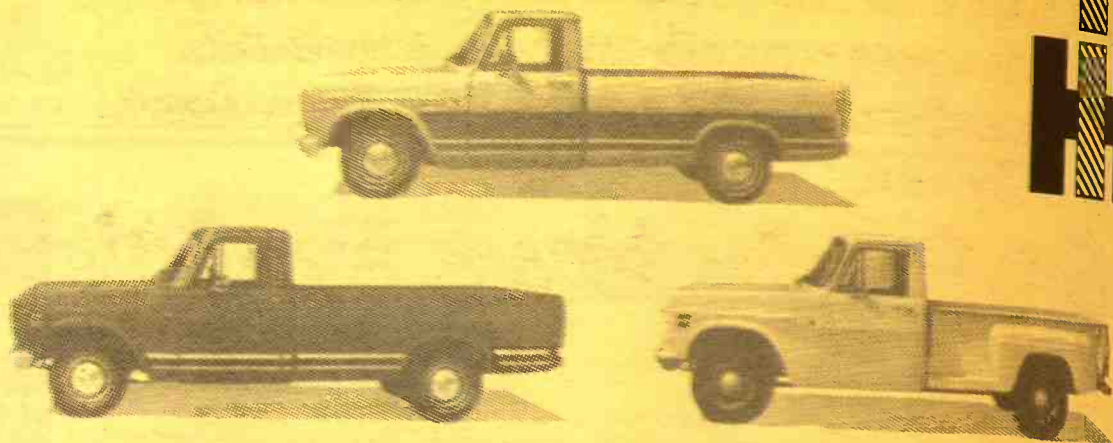

or FOR PLAY

INTERNATIONAL LEADS THE WAY WITH PASSENGER CAR LUXURY AND HANDLING WITH THE BRAWN FOR TOUGH JOBS AND LONG HOURS.

You can take the High Road or the Low Road or NO Road. With all the advantages International offers you'll sleep better at night while camping and work better all day with an INTERNATIONAL pickup under you.

FIND OUT MORE ABOUT INTERNATIONAL WORK AND PLAY PICKUPS

From These Dealers

MANHATTAN TRUCK SALES & SERVICE
Phone 913 776-9450
MANHATTAN, KANSAS

CLOUD COUNTY TRUCK & TRACTOR
Phone 913 243-1840
CONCORDIA, KANSAS

MACHA-REVERE IMPLEMENT CO.
Phone 316 767-5014
COUNCIL GROVE, KANSAS

BUCHMAN FARM SUPPLY
Phone 913 229-6619
ALTA VISTA, KANSAS

PIONEER SERVICE & SALES
Phone 913 258-3222
HERINGTON, KANSAS

WAMEGO TRUCK & TRACTOR
Phone 913 456-9661
WAMEGO, KANSAS

SEDGWICK COUNTY EQUIPMENT
Phone 913 942-2215
WICHITA, KANSAS

LYNN'S TRUCK & TRACTOR
Phone 316 382-2188
MARION, MISSOURI

August 3, 1971

Too Much Talk Of Corn Blight

Damage from southern corn leaf blight has been over-emphasized in Kansas, Dr. Claude King, Kansas State University plant pathologist, says.

"As far as hurting the corn crop, it is minor compared to last year's drought when some fields didn't make anything," King said.

"With exception of a few counties, serious corn leaf blight is not expected. In those counties, about 30 fields in each county will be reduced to half a crop in rare cases.

"We'll raise a real good corn crop in Kansas, much better than last year."

One hope, he said, is that corn is getting along in the dough stage and passing into the dented stage where unless it stays real wet, it would not

be expected to rot further into the ear.

"We haven't had much wind in July and this prevents it from blowing around like it might have," he said.

King said that in June the situation looked bad, but the weather cooperated and strong winds did not carry spore showers from field to field as might have been expected. Rains were usually at night, followed by drying days which tended to hold down the blight.

Traces of the disease have been found in 38 Kansas counties. Recent findings were in Chase, Marion, Dickinson and Geary.

Hardest hit have been Leavenworth, Douglas, Jefferson, Shawnee, Coffey and Franklin where 8,000 acres have been sprayed.

Over the nation, the National Federal - State Information Center on Corn Blight reports, the fungus covers the majority of the counties in the nation's corn producing areas.

The disease has been reported in 31 states, an increase of two states (Arkansas and Oklahoma) from a week earlier.

Some degree of the infection exists in all counties of Illinois and Indiana and in corn growing counties of eastern Nebraska. Majority of the counties in Iowa, Missouri and Ohio. Infection is far less extensive in Minnesota, Kansas and Wisconsin.



WHEN HORSES COME IN HANDY

Quite a number of G&G area farmers still find a team of horses useful in farming operations. One who does is Noahie MacCarter of Oskaloosa. It's more relaxing to use horses, says MacCarter, and cheaper too.

First to serve the farmer.
Your International® Harvester Dealer can show you 615 and 715 combines that should cost more. But they don't. Why wait?

Get Ready Now for Milo

Check the power, prices and capacities of our new 615-715 combines with comparably sized machines.

You'll find that we're determined to give you more combine for every dollar you invest.

For example, we give you up to 107 hp in the 715. Up to 96-bushel capacity in the grain tank. Capacity features you can count on in any crop or condition.

Of course you get Quick-Attach platforms and corn heads. Variable speed cylinder and fan drives. Choice of belt propulsion or Hydrostatic

All-Speed Drive.

Naturally, some things we wouldn't think of changing. Like our full-width threshing. Practically plug-free fin-and-wire racks. Opposed-action cleaning.

These new 615 and 715 combines can be equipped with 10½- to 18½-foot platforms, or 2-, 3-, and 4-row corn heads. See your International Harvester Dealer. Compare them with any other like-sized combines. Then decide how you want your 615 or 715—finance, rent or lease.



See the new combines at:



ABILENE
Engel Motors
BELLEVILLE
Chapman's on US 81
JUNCTION CITY
Mohr Impl. Co.
FALUN
Dauer Impl. Co.

WAKEFIELD
Auld Chevrolet Co.
COUNCIL GROVE
Macha-Revers
MINNEAPOLIS
Chapman Impl. Co.
LEONARDVILLE
Kendall Garage

HERINGTON
Pioneer Service & Sales
HANOVER
Hanover Impl. Co.
MARYSVILLE
Bruna Brothers
WASHINGTON
Schumacher's, Inc.

Pull And Wreck Sidelights To Washington Fair

WASHINGTON—Two popular forms of entertainment will attract fairgoers at Washington County Fair Friday afternoon and evening, August 6.

Washington County Young Farmers are conducting a tractor pulling contest and Val Fuller, manager of Wholmoor American Legion club at Linn, is in charge of a demolition derby.

Weigh-in for tractor pullers begins at 12:30 at Farmers Cooperative Elevator in Washington with pulling at 4:00 south of the livestock barn.

It is open to all rubber-tired farm-owned tractors with these classes: 6,000 to 9,000 pounds, 9,001 to 12,000 pounds, 12,001 to 17,000 pounds, 5,000 pounds hot rod.

Judging is on a percentage of weight pulled, with weight including driver.

Entry fee is \$5. The contest will break at 6:30 for the parade.

While the tractor pulling contest finishes up south of the grandstand viewers will see a straight demolition derby.

Val Fuller of Linn, who is putting the event together says he intends to run four heats with winners from each heat competing in the final, main event.

Trophies and prizes will be awarded the winners.

There can be no reinforcement in cars, Val says, and seat belts and helmets are required. Those under 18 must have their parents consent.

K-HILL MART

Furniture & Appliances

East Over the Viaduct on Highways 177 and 18 776-9707 MANHATTAN

THE HOME OF CERTIFIED SERVICE

OPEN Monday thru Thursday Till 8:00

TERMS TO SUIT YOU

7:30 p.m.;
 • District 9 Dairy
 crowning August 26
 parade;
 • Dance at the Armory,
 10 p.m.



RD FROM MY SPONSOR...

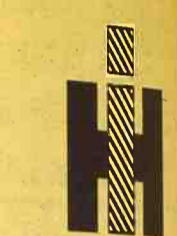

or FOR PLAY

all the advantages work better all day

GO TRUCK & TRACTOR WANECA 3-9661
 WICK COUNTY EQPT WICHITA 2-2215
 TRUCK & TRACTOR MARION 2-2188

A few of the Fair exhibitors in the Manhattan area



Rick Berry, son of Mr. and Mrs. Bill Berry, 2040 Green Ave., Manhattan.



Cris Pelton, of St. George, has a steer for his favorite project. His parents are Mr. and Mrs. Elmer Pelton.



The Pelton family will be well represented in animal competition. Here is Connie.



Dave McKee of 901 Juniper, Manhattan, groomed this steer for a portrait. His parents are Dr. and Mrs. Miles McKee.

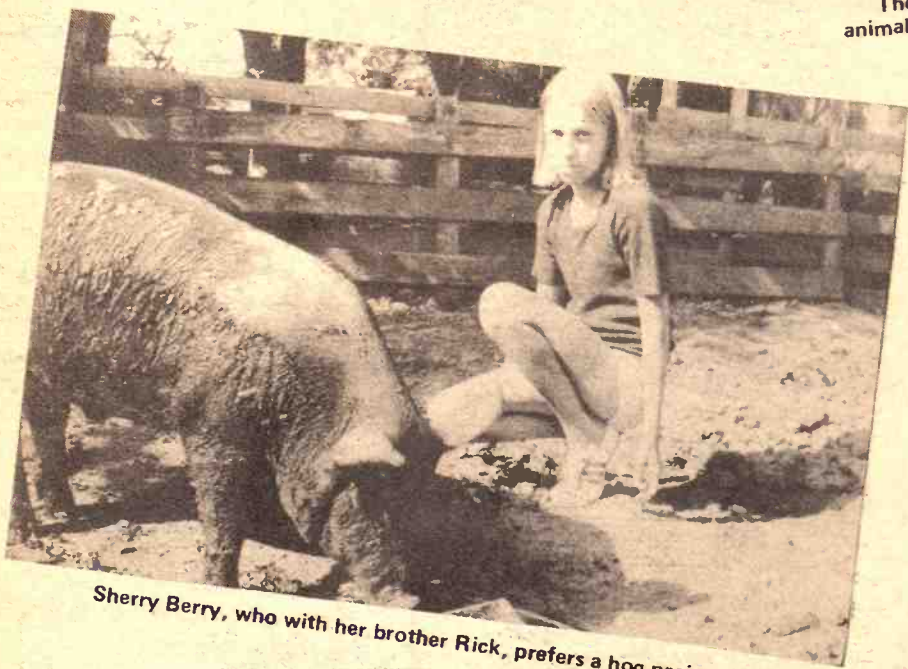
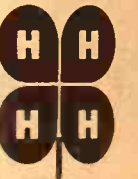
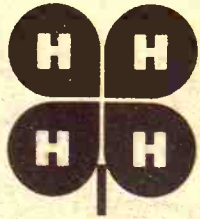

Sherry Berry, who with her brother Rick, prefers a hog project.

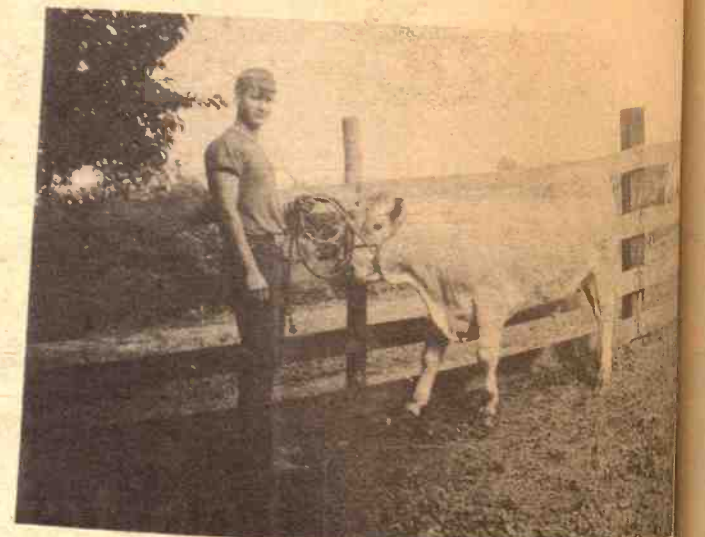

Craig Good will show a fat steer. His parents are Mr. and Mrs. Don Good, 2027 Sunnymead Rd., Manhattan.



Brian Pelton, brother of Cris, likes hereford steers.

We Are Proud Of These Youngsters' Accomplishments

Farmers Cooperative Association

Manhattan, Kansas
Westmoreland Onaga Alta Vista

MANHATTAN... AUG. 3 - 6
ONAGA AUG. 15 - 18
ALMA AUG. 11 - 12 - 13

Teaching Market Has Changed; More Teachers Than Jobs Available

The World War II baby boom has passed through the nation's public schools and left the worst job market for teachers since the depression.

No relief is in sight for the next decade, says the National Education Association, predicting that the teacher surplus will double by 1976.

The job situation is so bad that one large eastern school has sent a letter to elementary education students suggesting they may wish to decide against a teaching career.

Unless new jobs are created, the N.E.A. said in a private memo to its staff, overproduction of teachers will reach 100,000 to 150,000 annually. In addition each year 15,000 to 35,000 experienced teachers who have quit teaching want to return to

school jobs, an N.E.A. official said.

The job picture is further complicated by school districts cutting back on programs and the size of their teaching staffs, and by professionals laid off by business and industry turning to teaching in search of work.

"The situation is completely unlike anything we have faced since the great depression of the 1930s," the N.E.A. Research Department said. "Not only beginning teachers but persons with above average experience and qualifications are unable even to find vacancies for which to apply."

High school employment also has been hit but the full impact of unemployment probably won't reach that level until the mid-70s, the N.E.A. said.

The job pinch is just beginning to be felt at college level. Nonetheless, the Co-operative College Registry, originally formed to find qualified instructors, finds its role changing. Now it is looking for jobs.

Mrs. Elizabeth S. Fisher, executive director of the registry, said that of 6,139 persons with doctorates who registered for jobs, 34 per cent were still without work last week. Fourteen per cent of those who found jobs aren't going into

teaching.

"Many of these people are having to settle for less," said Mrs. Fisher. "They don't get university level jobs and have to take jobs in junior colleges and high schools and business. In one case the man began driving a taxi rather than teach at a level below his degree."

She said the number of persons with masters degrees still seeking jobs for the start of the school year was even greater but she had no figures available on applicants and jobs.

Underscoring the bleak outlook Syracuse University's School of Education sent a letter July 1 to its elementary education students saying:

"Among our current graduating class less than half have positions for next year. . . it appears that at least a third of our graduates will not be employed come September. The situation among State University of New York graduates is even worse; in June, less than 30 per cent of the Oswego, Cortland and Potsdam graduates had teaching positions."

As examples of the tight job market in elementary schools the Syracuse letter noted that among area school districts, one had 400 applicants for six openings; another more than 300 applicants for each vacancy.

"Blame it on the pill or whatever but the cause of all this appears to be a reduction in the birth rate," the letter continued. "Give it some serious thought before you get so far into a program that it's impractical to change. . . We are fairly certain the situation that confronts us will not go away overnight."

The situation is not confined to any geographic area.

Dr. A. C. Murphy, director of placement at the University of Texas, said 60 per cent of the school's 1970-71 graduates had lined up teaching jobs. This is far above average, but "there is no way a graduate can continue to be selective over such matters as climate, geography and money," he said.

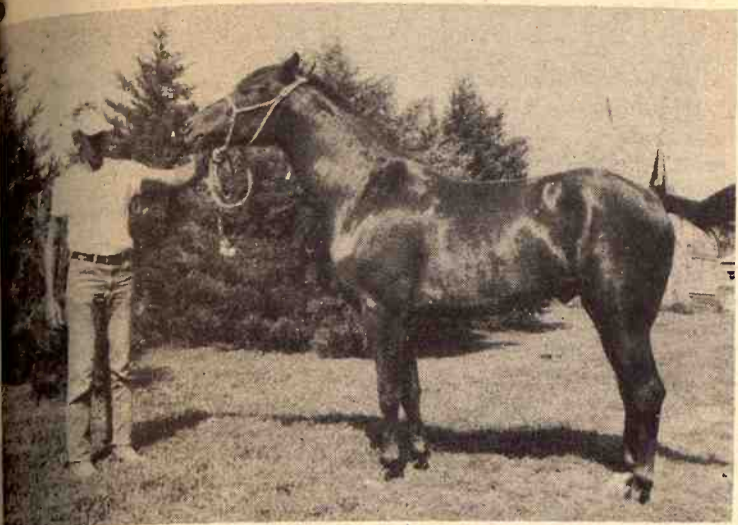

WASHINGTON COUNTY GELDING

This 3-year old registered Quarter Horse Gelding will be shown at the Washington County Fair at Washington this week by Leslie Gauby, 14, son of Mr. and Mrs. Lee Gauby. The gelding is being shown here with Adelbert Stewart.

FARM & RANCH LOANS

INTEREST RATES are down, and NEEDS are UP. Now is a good time to see your FLBA manager.



OPEN MONDAY THROUGH FRIDAY 8-5 (Closed 12-1)
604 Humboldt — 913 776-6931 Home 913 539-8725
Clay Center — 1:00-3:00 p.m. Tuesday — KM Security Bldg.

Federal Land Bank Association

OF MANHATTAN, KANSAS

SERVING CLAY GEARY POTTAWATOMIE RILEY COUNTIES



R. Stanley Parsons
Manager

WE'VE GOT INFLATION BEATING PRICES!

MF GOLDEN OPPORTUNITY DAYS

FINANCE CHARGES Waived on all New and Used Tractors until March 1, 1972

OPPORTUNITY

to save big on MF 2-Wheel Tractors during MF Golden Opportunity Days.

OPPORTUNITY

to get Top Tractor Value from the 135 hp MF 1150 V-8 down to the handy 27 horse MF 130.

OPPORTUNITY

to beat the price squeeze. Buy now and save.

OPPORTUNITY

to own and operate the finest tractors built. MF is the World's largest tractor manufacturer.

OPPORTUNITY

Deal with your MF dealer and save with big trade-in allowances . . . good credit terms.

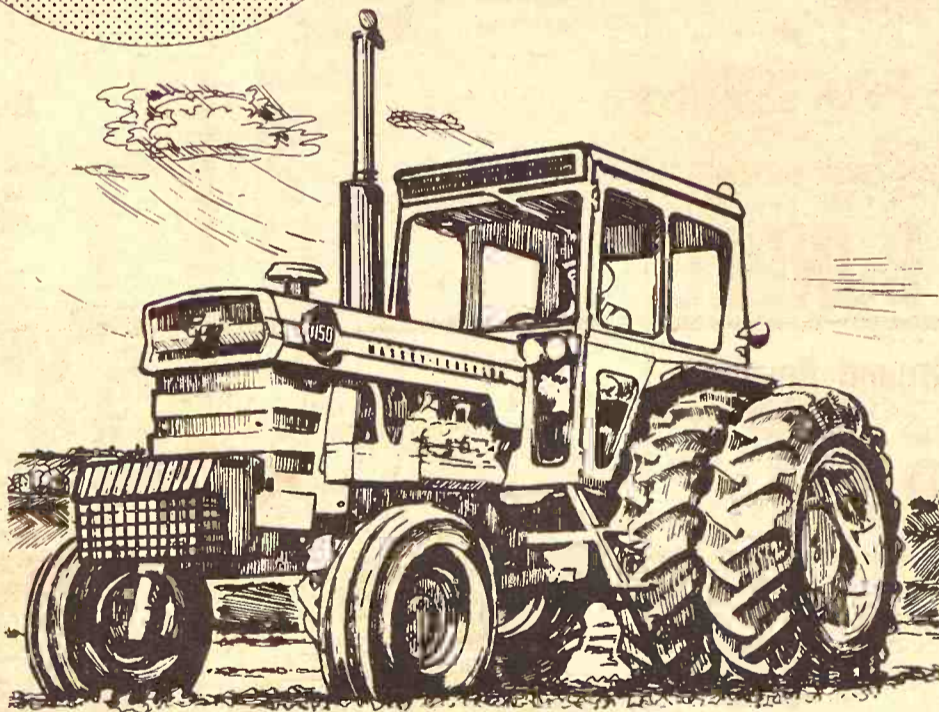

MF 1150 . . . BIG TRACTOR . . . BIG POWER!
Big rear wheel drive tractor with a 135 horse, V-8 Diesel. Moves big implements . . . fast. 12-speed Multi-Power transmission, hydrostatic power steering, tilt-telescope steering wheel standard. Handles easy.

IT PAYS TO DO BUSINESS WITH MF

SEE "GOLDEN OPPORTUNITY" BARGAINS

GILLEY'S
TANKING EQUIPMENT
EBERWEIN & SON GARAGE
DANNENBERG IMPL. CO.
SHOCKLEY IMPL. CO.
LAMPHEAR GARAGE & IMPL.
BRAUCHI BROTHERS

Minneapolis
Seneca
Alma
Holton
Hiawatha
McLouth
Marysville

BROWN MOTOR CO.
CIRCLE T IMPL. CO.
KUHLMAN MOTOR CO.
PFISTER-RHODES IMPL. CO.
SALINA FARM SUPPLY
WINIFRED IMPL. CO.
MIDWAY IMPLEMENT CO.

White City
Clay Center
Linn
Jamestown
Salina
Winifred
Kensington



Johnny Kaw Says:

You know what I want to be when I get old? Alive.

FLETCHER 4-HR



"TWO YEARS AGO IT WAS GRASS-HOPPERS, LAST YEAR IT WAS CORN LEAF BLIGHT AND THIS YEAR IT'S MOBILE HOMES!"

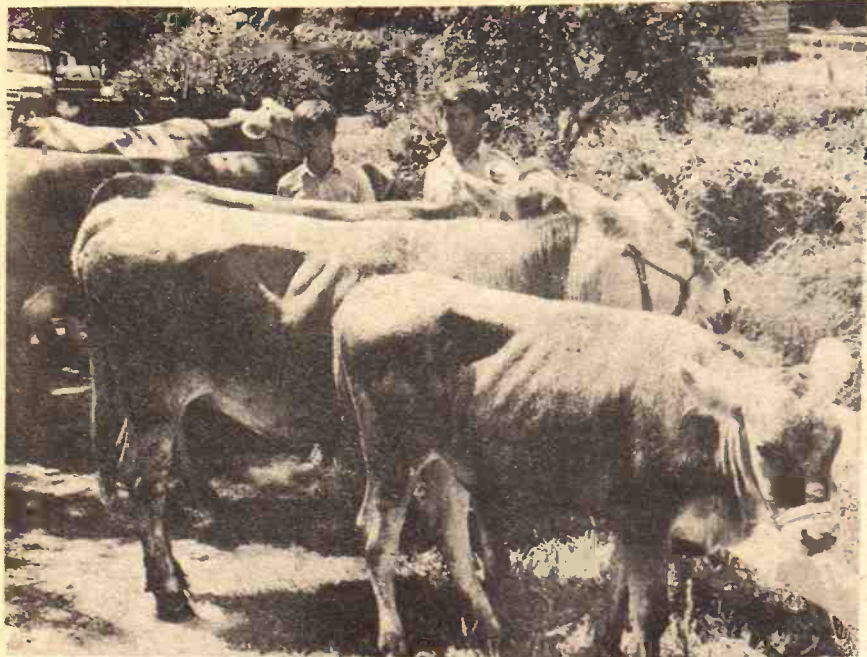

AN INTEREST IN DAIRY PROJECTS

Dairying is the interest of Phillip and Howard Myers of Americus. They have three heifers and three milk cows each as their 4H projects this year. The Lyon County Fair at Emporia is next week.

Sharecroppers Group Laments Subsidy Program

The National Sharecroppers Fund says the government's farm subsidy policies have made big, rich farmers richer and driven more than 2.7 million farmers off the land since 1950.

A report released by the fund said the nation's farm population has dropped from 23 million to 9.7 million in 20 years through a mass migration of small farmers and their families to urban areas.

Black farmers are the chief victims of federal policy, the report said, with black-operated farms dropping from 560,000 in 1950 to 98,000 now. Total black farm

population fell from more than 3 million to 938,000 in the period, the report said.

The report said 46 per cent of the \$3.7 billion the U.S. Department of Agriculture paid out last year in farm subsidies went to fewer than 5 per cent of all farmers.

"In the name of 'the most efficient agriculture in the world,' federal policy has abetted through sumptuous subsidies the growth of bigger and richer farmers," the report said. "Small operators have been driven off the land, as much victims of government policy as of competition."

The report said the Department of Agriculture also has helped big farmers at the expense of small ones through its research programs developing new crops, fertilizers, pest controls, irrigation techniques and labor-saving machinery.

McPherson 4-H Fair Next Week

McPHERSON—McPherson county is one of several in the G&G area which maintains a separate 4H Fair from a regularly scheduled open class and entertainment fair.

The 38th annual McPherson County 4H Fair will be held next week at the 4H Fairgrounds here, August 10-11-12.

Judging of fat steers is the final 4H competition of the fair, with that scheduled for 12:30 noon on Wednesday, August 11. A fitting and showing contest is set for the same time.

The sale of 4H livestock will be at 7:30 p.m. at the 4H grounds on Thursday, August 12.

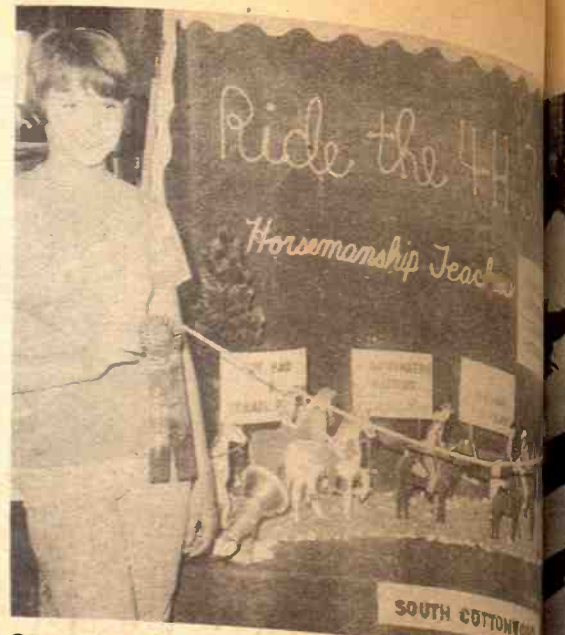

CHAMPIONSHIP CLASS AT MARION FAIR
4H booth entries at the Marion County Fair August 22-23 will have this championship display from last year to try to win the blue ribbon at the Kansas State Fair September 1970.

Daredevil Show Windup For Fair At Blue Rapids

BLUE RAPIDS—Marshall county has moved its fair back to an early August date after running the annual fair and stock show here for many years late in the month.

The fair is on this week, running August 2-3-4.

A daredevil show grandstand attraction Tuesday, August 2.

MILK PRODUCERS THREE HILLSBORO—This area to regional meetings of Producers are Lauren Enns, and Hillboro. There will be a meeting at Dallas August 3-4. AMPI annual meeting September 3-4.



Johnny Kaw Says:

When a mad dog chased me up a tree, I enjoyed the view.

FLETCHER 4-HR



"HOW ABOUT GIVING ME CREDIT SOMETIMES FOR THE THINGS I DO WRONG THAT TURN OUT ALL RIGHT?"

FARRELL'S AGGIEVILLE SERVICE
at 1215 Moro

WELCOMES YOU, 4-H'ERS



Stop in while you are in Manhattan. We would like to check you out while you're in town.

This is an "old saw" (McCulloch, that is)

But we want to tell every young farmer & farmerette showing at the fairs — We're For You

K-HILL ENGINE SERVICE

Johnny Brooks, Owner
Next To Sale Barn — MANHATTAN

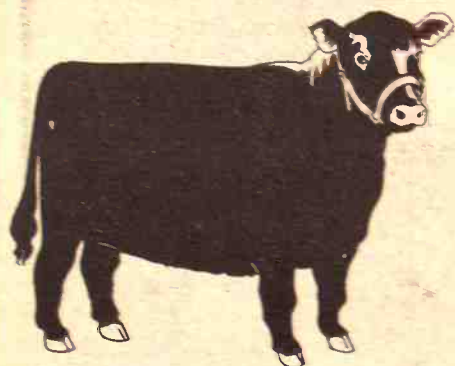

NOW OPEN
State Inspected TO DO YOUR CUSTOM PROCESSING

If You Are Not Quite Ready To Slaughter — Try These Bargains

50 Lbs. BEEF BUNDLE

Roast, Steaks, Ribs Ground Beef

\$37.95

- | | |
|---|----------------|
| U.S.D.A. CHOICE SIDES
250-270 Lb. Avg. | lb. 63¢ |
| HIND QUARTERS CHOICE | lb. 75¢ |
| FORE QUARTERS | lb. 55¢ |
| U.S.D.A. GOOD SIDES | lb. 59¢ |
| U.S.D.A. GOOD HINDS | lb. 73¢ |
| U.S.D.A. GOOD FORES | lb. 53¢ |

Custom Processing
U.S.D.A. Inspected Meat

Wholesale Meat
State Inspected Plant

THRIFTWAY WHOLESALE MEAT CO. Inc.

Route 3 MANHATTAN, KS. 913 776-5841

Across the Viaduct on Hwy. 177, take the road to Zeandale. Turn left at the Fairmont Trailer Park Sign. Turn left at the trailer park and you are there.

Welcome to The Fairs

You will have music Wherever you go —

Visit Your Favorite Tavern or Restaurant

Background Music

Music-Amusement & Vending Machines

FUN FOR ALL
BIRD
MUSIC CO.
Manhattan

"BEST IN DUST PROTECTION"



Protects Against Loss Of Hearing

MONEY-BACK GUARANTEE

PORTABLE CAB CO.

East 7th St. on Hwy. 36 Phone EA 5-2851 or EA 5-2852
WASHINGTON, KANSAS 66807

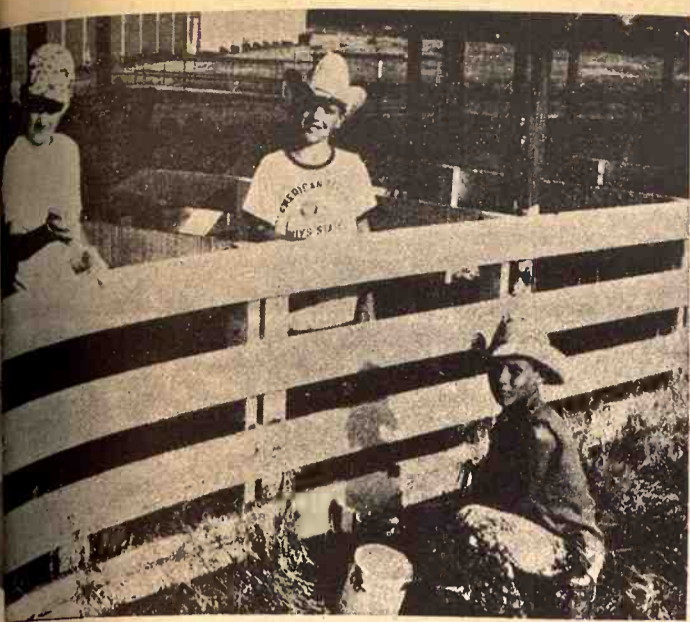

CLEANUP AT McPHERSON
 Cleaning up before the fair is a big chore that often is softened by the number of willing workers and available fellowship. Helping paint pens and corrals before the McPherson County Fair at Canton last week were Dwight Bair, Kent Hollingsworth, and David Unruh. The fairground is on a 26-acre site near rodeo grounds.

Interest Lag By Deerhunters

Sportsmen are thinking hunting, but not seriously enough, according to game commission personnel. The bird hunters are out in force with scatterguns, busting the blue rock at trap ranges and generally preparing for the season when their bird bag success will depend on shooting skills despite cold fingers and gusty winds. But the Kansas big game hunters are dilly-dallying, the game officers claim, and deer hunting applications are lagging while deadlines near. The commission began accepting deer hunting permit applications July 1 and by July 24 had received applications for 5,003 of the 8,665 firearms permits available. The state agency does no honor firearms applications postmarked after July 31. Commission staffers were hopeful hunters will not deluge the office

with applications to be processed in the last few days of the period. Archery deer hunters have longer to apply for permits and the archers are dragging their feet more than the gunners. Only 500 archery applications had been received by July 24. Last year, the archery permit count was 4,467. Aug. 25 is the cut-off date for archers. The game officers warned that persons who waited until the deadline to apply for firearms permits take a chance on not having their letters processed prior to the Aug. 11 drawings for valid permits in deer management units where applications exceed the quotas.

COW POKES By Ace Reid



"Now Sis, when I said he could run the barrels I meant he could run to the feed barrels!"

Paper Back Books
 25c - 35c
 50c - 75c
 Largest Stock In Town
University Book Store
 623 N. Manhattan Manhattan



"You've got a lot to live-- and Pepsi's got a lot to give"

AT YOUR COUNTY 4-H FAIR AND WHEREVER YOU GO —

IT'S PEPSI

PEPSI-COLA BOTTLING CO.
 MANHATTAN • MARYSVILLE

LOOK! OLYMPIC OUTSIDE WHITE

GUARANTEED NOT TO CRACK, PEEL OR BLISTER

RECOMMENDED FOR
 • NEW WOOD
 • RE-DO OVER PAINT

Only \$6⁵⁰ Gallon

Wholesale & Retail
 Corner of 5th & Ash
 Salina, Ks.
LARSON BUILDING CENTER INC.
 913-827-4467



The GRAND CHAMPIONS of Fitting Rations

SEE YOU AT THE FAIRS



AGRICULTURE SERVICE
 258-2412Herington

MID-CONTINENT ELEVATOR
 CE 8-4177.....Junction City
 GORDEN MARK ELEVATOR
 ME 2-3381.....Clay Center

FLINT HILLS FEED & GRAIN
 PR 8-5322.....Manhattan
 MOR-KAN ELEVATOR
 349-2214.....White City

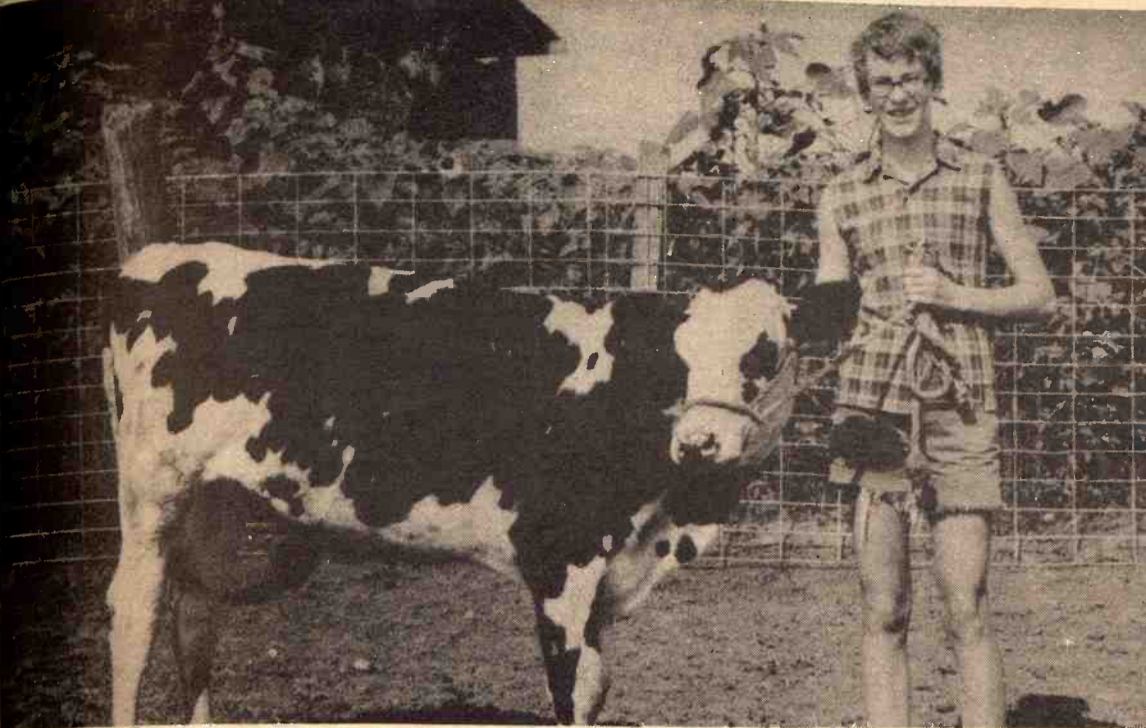

CONTINUES FAMILY INTEREST IN FAIRS

Sue Gibbs, daughter of Mr. and Mrs. Pat Gibbs, Olsburg, will continue the family interest in fairs as she will show the pictured steer, among other projects, later this month at the Pottawatomie County Fair.



SHOWS WIDE INTEREST IN FAIR

Nine year old Kelly Gibbs has a wide interest in 4-H. He will be showing this steer at the Pottawatomie County Fair, Aug. 15-18. He also will show a horse and some cooking. His parents are Mr. and Mrs. Pat Gibbs, Olsburg.

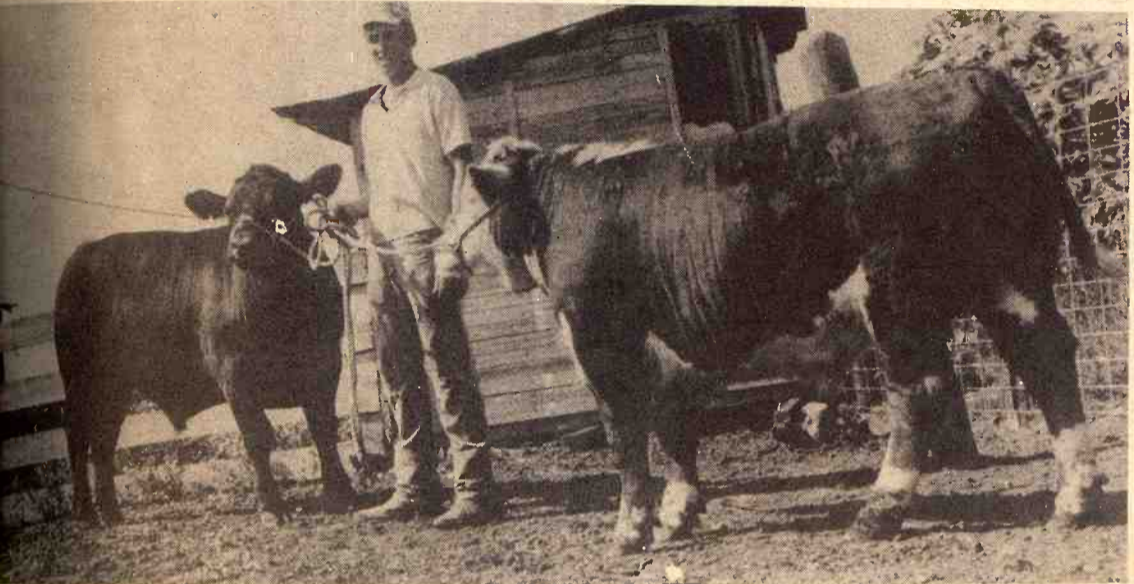

WILL SHOW SEVERAL PROJECTS

Rick Gibbs, 17, will show these two steers later this month at the Pottawatomie County Fair at Onaga. Other projects he will be showing are a horse and woodworking. He is the son of Mr. and Mrs. Pat Gibbs, Olsburg.

**Marion Co. Fair
August 23-26**

MARION—Judging of 4H livestock dominates interest at the Marion County Fair, scheduled for August 23-26.

A Quarter Horse show will highlight the opening day. Judging of foods will also be done on that day, Monday, August 23.

Most livestock will be judged on Tuesday, dairy and hogs at 8 a.m., beef at 2:30 p.m., and sheep at 6:30 p.m.

4H horse judging will be on Wednesday at 3:30 p.m., with the fair parade at 6 p.m. The sale of 4H livestock will be 7 p.m. on Thursday. A Marion County Queen will be named the final evening also.

For The Fields

- 18' hay elevator \$94.50
- Plastic Sheeting
- For Hay or Silo Covering
- 14x100' 4 mil \$13.75
- 16x100' 4 mil \$15.75
- 20x100' 4 mil \$18.75
- We have a large stock of widths up to 40' in both 4 and 6 mil.
- PLASTIC TARPS
- 14x14 — \$2.98
- 16x16 — \$3.79
- 18x18 — \$4.79
- 20x20 — \$5.49
- 24x24 — \$7.75
- 165 bushel gravity wagon boxes \$198.00

**BLUESTEM
FARM-RANCH
SUPPLY
Emporia**

Manhattan Commission Co. INC.

STARTING TIME
12:00 NOON

SALE EVERY
Thursday

The heavy rain last Thursday certainly curtailed our receipts, however the cattle that did get in found a good active market. We are expecting a good run of cattle for the sale this week and we can assure you that we will have plenty of buyers for all classes of cattle.

If you have cattle to sell, this may be a good time to have them here.

Following is a partial listing of the sale last Thursday:

STOCKER & FEEDER CATTLE		
H. W. O'Neill, Westmoreland	1 wf str	630 @ 35.10
Dr. Schlecty, Alma	3 blk str	585 @ 33.30
L. Burkland, Olsburg	1 red str	570 @ 32.90
George Blush, Silver Lake	9 blk str	666 @ 32.55
Dr. Schlecty, Alma	1 bwf str	680 @ 31.70
Bays Farms, Maple Hill	1 blk str	685 @ 31.70
Maurice West, Dwight	2 wf hfrs	650 @ 31.50
Bays Farms, Maple Hill	3 mixed str	926 @ 31.20
Wilford Arnold, Eskridge	1 char hfr	615 @ 30.00
Bays Farms, Maple Hill	1 blk str	625 @ 29.90
Fred Heine, Alma	1 bwf hfr	645 @ 29.20
Earl Wigle, Wilsey	1 blk str	585 @ 29.10
Bays Farms, Maple Hill	4 blk str	825 @ 28.80
James Bay, Maple Hill	1 blk str	875 @ 28.80
Bays Farms, Maple Hill (warts)	1 blk str	610 @ 28.60
Bays Farms, Maple Hill	4 mixed hfrs	718 @ 28.40
Lowell Miller, Dwight	3 holst str	953 @ 26.00

STEER & BULL CALVES		
John Habluetzel, Wamego	1 char str	180 @ 51.50
H. W. O'Neill, Westmoreland	1 wf str	260 @ 50.75
H. W. O'Neill, Westmoreland	1 wf str	305 @ 47.00
John Habluetzel, Wamego (sptd)	1 char str	320 @ 40.75
Wilford Arnold, Eskridge	6 char str	374 @ 38.40
Ubel Bros., Westmoreland	1 brke blk	315 @ 37.20
John Habluetzel, Wamego	2 char str	422 @ 37.00
Edgar Laging, Alma	1 blk str	355 @ 36.75
Wilford Arnold, Eskridge	4 char str	480 @ 36.60
Wilford Arnold, Eskridge	2 blk str	432 @ 36.50
H. W. O'Neill, Westmoreland	2 wf str	520 @ 35.10
John Habluetzel, Wamego	1 char str	525 @ 34.90
Arnold Genschorck, Hanover	1 wf str	510 @ 34.75
United Church of Christ, Alma	1 bwf bull cif	475 @ 33.60
H. W. O'Neill, Westmoreland	2 holst bulls	335 @ 33.10
H. Taylor, Manhattan	2 blk str	530 @ 33.10
George Blush, Silver Lake	4 blk str	489 @ 33.10
Ubel Bros., Westmoreland	1 bwf bull	445 @ 32.60
Edgar Laging, Alma	1 blk bull cif	485 @ 32.30
Ubel Bros., Westmoreland	1 bwf bull	505 @ 31.80
Ubel Bros., Westmoreland	2 holst str	435 @ 31.70
Ubel Bros., Westmoreland	1 blk bull cif	410 @ 31.40
Earl Wigle, Wilsey	1 blk str	450 @ 31.20

HEIFER CALVES		
Ubel Bros., Westmoreland	1 bwf hfr	310 @ 33.75
Wilford Arnold, Eskridge	5 b/bwf hfrs	476 @ 32.80
H. W. O'Neill, Westmoreland	3 char hfrs	406 @ 32.10
Wilford Arnold, Eskridge	7 wf hfrs	518 @ 32.00
Wilford Arnold, Eskridge	3 char hfrs	525 @ 31.50
Arnold Genschorck, Hanover	3 blk hfrs	405 @ 31.30
Ubel Bros., Westmoreland	1 brkl hfr	495 @ 30.90
Ubel Bros., Westmoreland	1 bwf hfr	450 @ 30.70

CALVES		
Jim Whitney, Manhattan	1 wf calf	@ 68.00
Howard Peterson, Belvue	1 holst calf	@ 62.00
Calven Peters, Belvue	1 blk hfr calf	@ 51.00

BULLS		
Marvin Anderson, Manhattan	1 wf bull	1645 @ 28.40
Don Harper, Vermillion	1 wf hrn	1425 @ 27.80

COWS		
Lowell Miller, Alma	2 blk hfrs	940 @ 24.60
Lester Burkland, Olsburg	3 char cross	960 @ 23.90
A. B. Hudson, Paxico	1 blk cow	1030 @ 22.80
A. B. Hudson, Paxico	1 blk cow	910 @ 22.70
A. B. Hudson, Paxico	1 blk cow	945 @ 22.60
Lester Burkland, Olsburg	1 char cross	915 @ 22.40
Ubel Bros., Westmoreland	1 bn sw cow	995 @ 22.20
A. B. Hudson, Paxico	1 blk cow	1005 @ 22.20
A. B. Hudson, Paxico	1 blk cow	945 @ 22.20
A. B. Hudson, Paxico	1 blk cow	940 @ 22.10
Bays Farms, Maple Hill	1 blk cow	990 @ 21.90
Ubel Bros., Westmoreland	1 holst cow	820 @ 21.90
John Habluetzel, Wamego	1 blk cow	785 @ 21.80
A. B. Hudson, Paxico	1 blk cow	980 @ 21.80
Arnold Genschorck, Hanover	1 wf cow	1000 @ 21.75
Arnold Genschorck, Hanover	1 wf cow	1155 @ 21.70
Bays Farms, Maple Hill	1 blk cow	1080 @ 21.70
Bays Farms, Maple Hill	1 blk cow	900 @ 21.70
Leonard Berger, Hanover	1 wf cow	890 @ 21.60
A. B. Hudson, Paxico	1 blk cow	1040 @ 21.60
A. B. Hudson, Paxico	1 blk cow	945 @ 21.60
Wilford Arnold, Eskridge	1 brndle cow	815 @ 21.50
A. B. Hudson, Paxico	1 blk cow	835 @ 21.50
A. B. Hudson, Paxico	1 blk cow	1000 @ 21.50
A. B. Hudson, Paxico	1 blk cow	1085 @ 21.40
A. B. Hudson, Paxico	1 blk cow	895 @ 21.30
A. B. Hudson, Paxico	1 blk cow	910 @ 21.30
Sump Dairy In., Randolph	1 holst cow	1120 @ 21.25
A. B. Hudson, Paxico	1 blk cow	940 @ 21.20
A. B. Hudson, Paxico	1 blk cow	835 @ 21.10
A. B. Hudson, Paxico	1 blk cow	965 @ 21.00
Carl Hanson, Waterville	1 wf cow	1025 @ 21.00
Wilford Arnold, Eskridge (bad eye)	1 blk cow	990 @ 20.90
Ben Baxter, Green (lump)	1 wf cow	900 @ 20.90
Arnold Genschorck, Hanover	1 wf cow	855 @ 20.90
A. B. Hudson, Paxico	1 blk cow	1040 @ 20.80
John Habluetzel, Wamego	2 char cows	955 @ 20.75
A. B. Hudson, Paxico	1 blk cow	1070 @ 20.75
A. B. Hudson, Paxico	1 blk cow	1125 @ 20.60
Ben Baxter, Green	1 wf cow	740 @ 20.60
A. B. Hudson, Paxico	1 blk cow	1010 @ 20.50
A. B. Hudson, Paxico	1 wf cow	1095 @ 20.50
H. W. O'Neill, Westmoreland	1 wf cow	1205 @ 20.40
A. B. Hudson, Paxico	1 blk cow	1090 @ 20.40
Arnold Grater, Green	1 blue rn	980 @ 20.40
A. B. Hudson, Paxico	1 wf cow	1045 @ 20.30
A. B. Hudson, Paxico	1 blk cow	1010 @ 20.30
A. B. Hudson, Paxico	1 blk cow	930 @ 20.30
Arnold Genschorck, Hanover	1 wf cow	1090 @ 20.30
A. B. Hudson, Paxico	1 blk cow	980 @ 20.20
A. B. Hudson, Paxico	1 wf cow	1045 @ 20.10
A. B. Hudson, Paxico	1 wf cow	1080 @ 20.10

A. B. Hudson, Paxico	1 wf cow	1155 @ 20.00
Arnold Genschorck, Hanover	1 wf cow	1215 @ 19.70
A. B. Hudson, Paxico	1 blk cow	905 @ 19.50
Wilford Arnold, Eskridge	1 shrthr	1115 @ 19.40
A. B. Hudson, Paxico	1 wf cow	1355 @ 19.30
Wilford Arnold, Eskridge	1 red cow	955 @ 19.30
Don Harper, Vermillion	1 wf hrn	1185 @ 19.00
Arnold Genschorck, Hanover	1 wf cow	1430 @ 18.60
H.W.O'Neill-Westmrlld-bad eye	1 wf cow	1240 @ 18.00

**SPECIAL CONSIGNMENTS FOR
SALE THURSDAY, AUGUST 5**
15 Angus cows bred to wf bull, will start calving around October 5.
5 Angus heifers bred to Angus bull, will start calving around first of November.



W. E. DUGAN . . . Alta Vista, 229-6430	Consignment Reports
JOE RAINE . . . Maple Hill, 663-2226	WIBW Radio 6:30 a.m.
DON WELLS . . . Manhattan, 539-3744	Thursdays
MERVIN SEXTON . Abilene, 263-3449	WIBW-TV 12:15 noon
WALT SUTTER . Junc. City, 238-5685	Wednesdays
BARN PHONE . . Manhattan, 776-4815	

BUYING FAT HOGS
At Manhattan Every weekday except Thursday and Friday.
At Eskridge Every Wednesday At Alta Vista Every Saturday
Buying hours 8 a.m. - 2 p.m. except Manhattan. For information call the barn in Manhattan, 776-4815. Or you may call Joe Raine at Maple Hill 663-2226, or Eskridge yard 449-2347.

Auctioneer: Joe Raine



BUSY GIRL

Tammy Dalquest is a busy girl getting her projects ready for the Morris County Fair next week. She will show her Hereford and Shorthorn steers. She belongs to the Wilsey Busy Bees 4H club and her parents are Mr. and Mrs. Gary Dalquest.

Don't Panic With Blighted Corn For Silage

Dairymen considering cutting blight-affected corn for silage shouldn't push the panic button.

That word of caution is from Dr. Dick Dunham, Extension dairyman at Kansas State University.

"While some heavily infected fields seem dry because of the browning of leaves, the corn plants may not be as dry as they appear," says Dunham. "And wet silage does not make good dairy feed."

If their corn was originally planted for grain, not forage, most dairymen would be wise to wait and see how much grain damage is done by the blight.

At the present time, Kansas blight damage is not extensive and the prospects of harvesting a bountiful corn crop from most fields are promising. If the blight does heavily damage a field, there's still plenty of time to ensile the crop, Dunham says.

Research shows that cows eat less silage and produce less milk when fed silage containing less than 30 percent dry matter. In addition, more nutrients are lost due to seepage when the silage is too wet for good feed.

"Don't get too excited about ensiling blight-damaged corn yet' because the stalks still may contain

a lot of moisture," says Dunham. The dairyman suggests the addition of chopped hay or ground grain if corn is ensiled before the dry matter content reaches 30 to 35 percent.

Are there any hazards in feeding blight-damaged corn silage? Dunham says scientists have been unable to find any animal health problems associated with southern corn leaf blight.

"Blight infection of the corn plant may enhance subsequent mold growth both in the field or silo," adds Dunham. "For this reason it becomes more important to follow silage-making practices that help exclude oxygen from the silage. These would include fine chopping to obtain good packing and sealing techniques which help to exclude air."

Clay Co. Fair Next Week

CLAY CENTER—The 43rd annual Clay County Fair is set for next week, August 10-13.

Some of the schedule highlights:
Tuesday, August 10
 A horse show at 2:30 p.m.
 Free Watermelon feed at 4 p.m.
 A tractor pulling contest at 6 p.m.
Wednesday, August 11



Tools Too

AGGIE HARDWARE
 1205 Moro
 Manhattan, Ks.



When you have a mattress problem
 Consult the experts
 AT
MANHATTAN MATTRESS CO.
 Headquarters For Fine Bedding

BIG SAVINGS

"We make and service everything here"

414 South 4th • Phone 778-5302

If you need tires — get a bargain today
EMPIRE Premium* 120

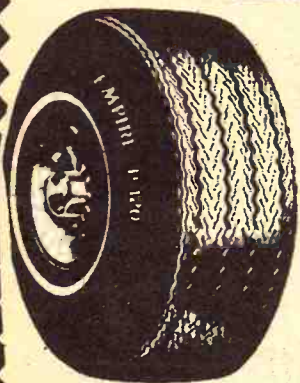

4 FULL PLY NYLON
OUR BEST NYLON TIRE

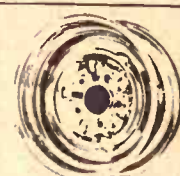

CHROME WHEELS \$14.95

	GROUP 1	GROUP 2	GROUP 3		
6.50x13		7.75x14	8.55x14		
7.00x13	\$18	8.25x14	8.85x14		
7.35x14		\$20	7.75x15	8.55x15	
7.35x15			\$22	8.25x15	9.00x15
5.60x15					

Tax: \$2.20 to \$2.40 Tax: \$1.94 to \$2.28 F.E.T.: \$2.60 to \$2.98
 Add \$3 each for white sidewalls

REX'S

OK TIRES



Phone 913 778-3513 MANHATTAN, KANSAS 1001 N. 3rd

A horse show will be a night feature at 8 p.m.

Thursday, August 12

Junior leader fun events at 2 p.m.
 Outdoor barbecue put on by the Lions club at 5 p.m.

A grandstand show including the 4H

style review at 7 p.m.
 Friday, August 13
 A "Purple Pride" parade at 11:30 a.m.
 A pig scramble at 11:30 a.m.
 A demolition derby at 11:30 a.m.



AT THE RILEY COUNTY CI-CO PARK — Manhattan

Bigger & Better Exhibits
 And Some Grand Ol' Openings

AUGUST 3-4-5-6

Leonardville State Fair

LEONARDVILLE

KEY MILLING COMPANY WILL PAY PART OF YOUR COST



FOR YOUR 4-H LIVESTOCK PROJECTS TO FAIR TIME
 Read This Offer

25c discount on each 100 pound bag of feed you buy for your fair projects. Take this booking ticket to any dealer or to the mill.

TO THE KEY MILLING CO. Clay Center, Kansas

I wish to take advantage of your special 25c per 100 lb. discount on KEY feed for my livestock project.

NAME _____
 ADDRESS _____

(KEY agrees to keep this special offer in effect for the full term of my project, but not for more than one animal.)

P.S. Have you ordered your supply of KEY 22 Percent Sweet Supplement?

KEY MILLING CO.
 Clay Center, Kans. 913-632-2141

New Plant For Grass & Grain By Fall

Ag Press Inc., the corporation which owns Grass & Grain, will move this fall from its location at 1207 Moro, in Aggieville near the Kansas State University campus, to new quarters in southwest Manhattan.

The office and plant of the Allied Farm Equipment at 1635 Yuma has been sold to Dean Coughenour and his wife Verla. Coughenour is general manager and controlling stockholder of Ag Press.

The facility to which Ag Press will move contains 40,000 square feet and is on four acres of ground. The plant was built in 1946 for the Viking Manufacturing Co., a short-line firm which moved to Manhattan from Jackson, Michigan. The firm produced hammermills, mill mixers and grain elevators and sold them directly to dealers, many of them in the G&G area although the company's sales area was nearly nationwide, principally however in the midwest.

The company also had success with landscaping machinery and recently had worked on developing an electronic beet-thinning machine. At peak the company had over 70 people on the payroll and usually

had 40-50 workers.

Viking was sold in March 1966 to Allied Farm Equipment Inc., a Chicago-based implement distributor which had purchased manufacturing facilities in Canada and the U.S. in the 1960s.

Though officials said the Viking division continued to show a profit, Allied executives backed out of some of their manufacturing ventures after several years' trial, and they made the decision to close the Viking plant this spring.

Since May only a skeleton force has been at the plant, removing machinery and materials and winding up affairs of the company.

Ag Press, besides publishing Grass & Grain, does a sizable commercial printing volume, printing newspapers for other publishers, television guides, full-color programs and catalogs, and full-color flyers for shopping centers, supermarkets and furniture stores.

The company was one of the first in the midwest to switch to printing newspapers on a web offset press, using photographic methods to allow greater picture use, more color, and

faster speeds. In the last two years it became one of the first firms in the area to begin setting type with an in-plant computer.

Coughenour said Ag Press's printing volume had a 14-time increase in the last decade. The firm has 25 employees, presently working out of two buildings which have only about one-fifth the space afforded in the new plant, which is scheduled to be in operation on October 1 or shortly thereafter.

Coughenour came to Ag Press in 1958. The late Ernest Woodward, state legislator from Oberlin, bought Ag Press from Albert Horlings, who had published a Manhattan weekly, The Tribune-News.

Coughenour and advertising manager Alex Goldberger decided to concentrate on Grass & Grain, a title given to a weekly advertising throwaway for a livestock auction.

The territory and scope of Grass & Grain was increased, and it was sold on a paid-subscription basis, emphasizing livestock and auction activity in northeast Kansas. It quickly became the large circulation newsweekly in the Kansas Press Association, even double the size of

SAVE FEED DOLLARS

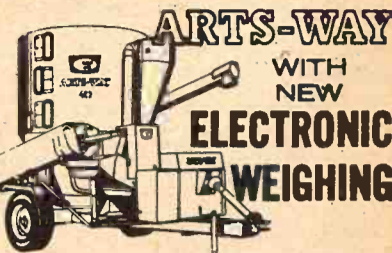

You'll never waste costly feed with an Arts-Way 425 or 325 and the optional new Arts-Way Electronic Scale. Ends ration guesswork. You weigh each ingredient electronically as it goes into the mixer. There's no waste of protein or supplement. And you can weigh exact rations out to your animals. Come in and see it in action!



Distributed by T-L Irrigation, Hastings, Nebr.

BLANDING IMPLEMENT
Beloit

MEINHARDT IMPLEMENT
Wamego

DANNENBURG IMPLEMENT
Holton

DAVIES IMPLEMENT
Hiawatha

HENRY SALES & SERVICE
Topeka

VAHSOLTZ IMPLEMENT
Salina

BRAUCHI BROTHERS
Marysville

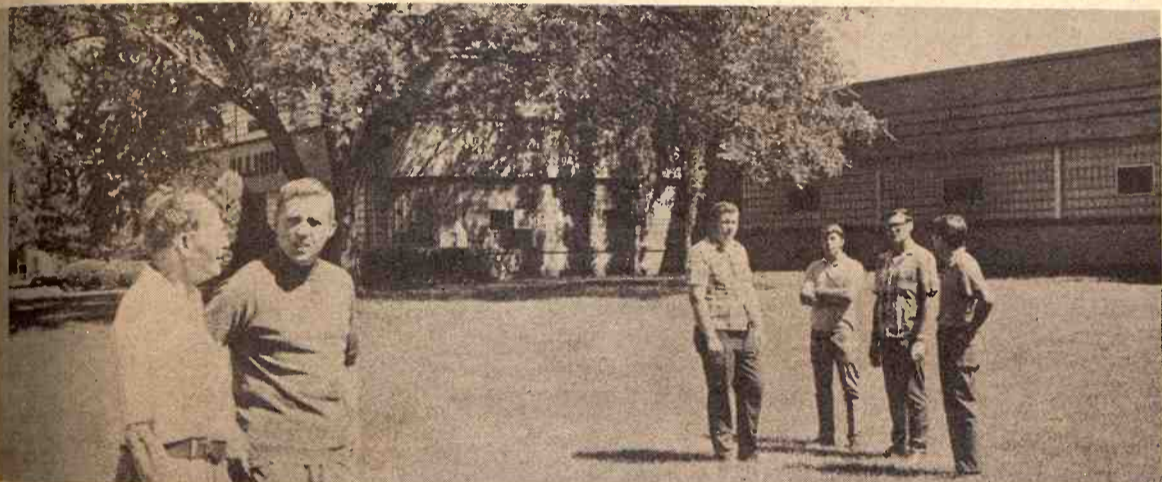

A LOOK AT A NEW PLANT FOR G&G

Six longtime staffers of Ag Press look over the new plant in southwest Manhattan to which they will move this fall. That's advertising manager Alex Goldberger and general manager Dean Coughenour at left. Further back are four production men who have been with the firm almost to the time Grass and Grain was started — Bill Moss, Dave Easton, Larry Robinson, and foreman Hubert Macy.

The Only Mower in the World
Guaranteed 5 Full Years

WEGE SCOOTER MOWER

Proven performance since 1948. 7 1/4 HP Engine, 24" Cut, power for all conditions. Best maneuverability. Wheels do not run on uncut grass. 3 speeds forward and reverse. Mowing speeds to 6 MPH, traveling speed 12 to 15 MPH. Also 30" and 36" models.



The Mower Everyone Wants

HARDY Supply Co. Macksville, Kansas 67555

the next largest weekly listed. Presently the paid circulation of 14,000 plus over most of the eastern half of Kansas and southwest Nebraska is larger than that of all daily newspapers in the state except those from Wichita, Topeka, Kansas City, Hutchinson, Salina and Lawrence.

Coughenour said the real estate on Moro street would be for sale, as would continuous lots on Laramie street which contain two commercial buildings, a small house, and an asphalted 31-stall parking lot, which has been used by Ag Press.

WE RECOMMEND



A PREMIUM RED WINE
BARDENHEIER'S WINE CELLAR
ST. LOUIS, MO.

MONARCH

Silo Repair Co.

Trowel Plastering



C. G. SEIBERT
Owner

23 YEARS OF
EXPERIENCE

P.O. Box 993
Topeka 66601

ALL WORK GUARANTEED

CI-CO PARK

is the place
MANHATTAN, KS.

RILEY COUNTY FAIR

AUGUST 3-4-5-6

DAY & NIGHT

4-H Exhibits

featuring
LIVESTOCK
NEEDLEWORK
HANDICRAFT

TUESDAY EVENING

Faron Young
with a taste
of Ol' Opry

THE RILEY STATE BANK

RILEY, KANSAS
Member F.D.I.C.

CO-OP animal health products can help make pre-conditioning pay off for you

A certified pre-conditioned calf can be worth as much as an extra three dollars per hundredweight to the profit-conscious feeder. Many knowledgeable feedlot operators are willing to up the ante if they can be sure they are buying pre-treated, trouble-free, ready-to-grow calves.

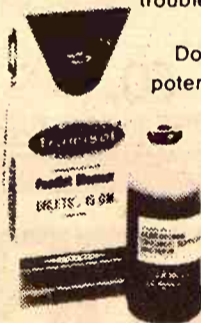

Does pre-conditioning represent a potential source of additional profit to you, the calf producer? Quite possibly. Careful investigation of the pros and cons and an assessment of your particular production and marketing problems will give you the answer. If pre-conditioning looks like a good bet, you'll be pleased to know that expert assistance is as near as your veterinarian and your local Farmland Industries Co-op.

Here you'll find the quality vaccines, medications and equipment you'll need for complete feeder calf pre-conditioning. CO-OP Animal Health Products are all up-to-date, researched and performance-proved. In addition your Co-op has medications and vaccines by Anchor Products, Elanco, Pfizer, Cyanamid and Merck, plus a complete line of dehorners and castrators, syringes, needles, knives, balling guns and other equipment.

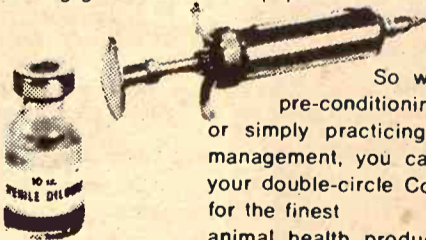

So whether you're pre-conditioning feeder calves, or simply practicing smart livestock management, you can depend on your double-circle Co-op for the finest animal health products.



animal health products

the point of profit!



Farmers Union Co-op
Clay Center-Bala
-Miltonvale-Leonardville



Farmers Union Co-op
Business Assn.

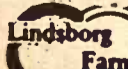

Farmers Union Elevator Co.
Lindsborg-Falun
Bridgeport



Farmers Cooperative Assn.
Manhattan-Alta Vista
-Westmoreland-Onaga



Farm Co-op Assn.
Carlton
Telephone 31



Farmers Co-op Elevator Assn.
Greenleaf-Linn
-Washington

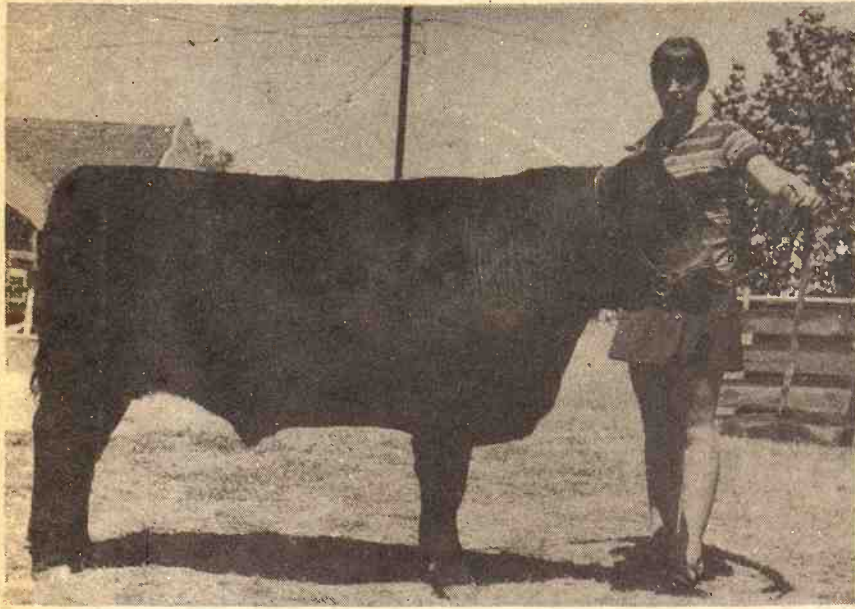

TAKES RESERVE GRAND CHAMPION

Linda Stroda's 1050 pound steer took reserve grand champion at the 1970 Central Kansas Free Fair, at Abilene. She belongs to Mt. Ayr Go-Getters 4H Club and her parents are Mr. and Mrs. Max Stroda, Hope.

Sept. 3 Date For Soybean Field Day In Southeast

A weed identification contest will be among the highlights of this year's soybean field day sponsored by Kansas State University's Southeast Kansas Branch Ex-

periment Station at Columbus on September 3.

Prizes will be awarded the top four individuals in youth and adult divisions. Judging will begin at 11 a.m.

Following lunch, sponsored by the Columbus Chamber of Commerce, the field day will be capped by a tour of soybean research plots.

Tour highlights will include "Double Cropping—Soybeans in Wheat Stubble Using Herbicides,"

"Soybean Herbicides," "Environmental Effect on Soybean Varieties," "Developing a New Soybean Variety," "Recommended Cultural Practices for Soybeans," and "Products From Soybeans."

Fred Boren, superintendent, said the weed identification contest will consist of identifying approximately 30 weed specimens, most of which are found in cultivated crops.

The experiment field is located one mile west of Columbus on Highway K-96 and two miles north.

Lincoln Fair At Sylvan Grove This Week

SYLVAN GROVE—The Lincoln County-Sylvan Grove Fair will finish up Wednesday, August 4, with a fitting and showing contest and a livestock parade.

The fair opened Monday. Judging of 4 H livestock was scheduled for Tuesday morning, August 3. A Tuesday night feature was a Czech band from Wilson playing before a variety show scheduled at 8:45 p.m.

A tractor operators contest will be at 11 a.m., Wednesday. The sale of 4H livestock will be at the Sylvan Sale Barn at 9 a.m. on Thursday.

Jewell 4-H Fair Starts Tomorrow

MANKATO—The Jewell County 4H Fair opens tomorrow (August 4) for a 3-day run, with a 4H horse show the night feature on opening day and a night show, style review, parade of champions and showmanship contest scheduled for 7 p.m. on Thursday.

Judging of beef, dairy, hogs and horses is all on Thursday.

The sale of 4H livestock at auction will be at 8 p.m. on Friday.



AUSHERMAN

Design Cylinder Bars

harvest all crops better and put more grain in tank at less cost. Proven on thousands of acres by Custom Harvesters and Farmers. Write for Brochure and prices. Dealer and agent inquiries invited.

AUSHERMAN

Dept. GG

Belleville, Kansas 66935

PIPE BUILDING TRUSSES

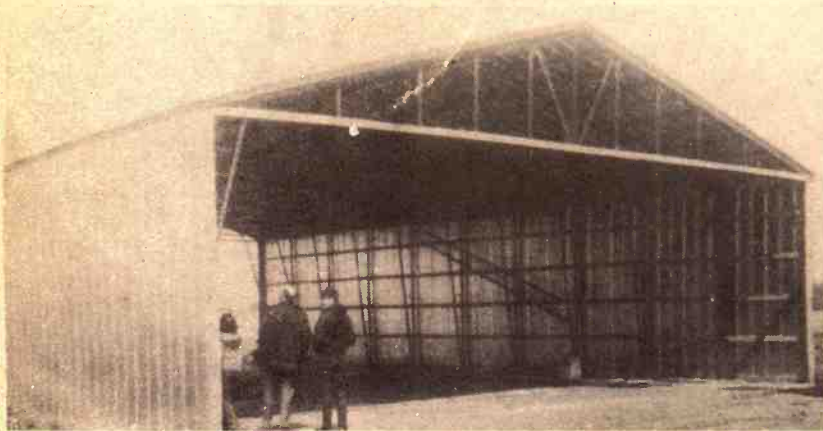

PIPE BUILDING TRUSSES — for a low cost, clear span building. Various sizes available. Check our prices before you buy.

LUTTIG TRAILER CO.

EMMETT, KS.

PHONE 913 535-2610

RETIRE with a good book.

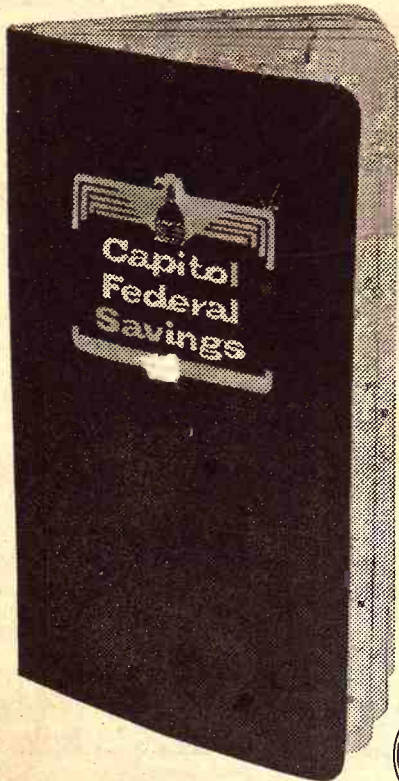

The best thing you can do with your money is to save part of it for your retirement. And the earlier you start—the easier it will be to retire with the amount you want. Retirement plans where you work can be lost by changing jobs—it just isn't guaranteed and insured as your money is at Capitol Federal.

If you are self-employed... a special Retirement Act allows you to save up to \$2500 or 10% of your annual income—off the top—and the 5 to 6% interest accrued each year is tax sheltered until retirement.

So get comfortable with a book that's the people's choice... a Capitol Federal passbook.



Capitol Federal Savings

700 KANSAS AVE. TOPEKA

PASSBOOKS

5%

COMPOUNDED DAILY Earn Day in to Day Out No Minimums

PASSBOOK-90

5 1/4%

COMPOUNDED DAILY Interest Paid on Balance At End of Quarter

CERTIFICATES

6%

2-9 YEAR—\$5,000 MIN. 9 1/2%—14 Year \$1,000 Min.



"The Most Trusted Name In Savings"



SHOWS CHAMPION SHORTHORN

Terry Taylor, son of Mr. and Mrs. Gordon Taylor, Esq. showed the champion Shorthorn steer at the 1970 Central Kansas Free Fair. He is a member of the Navarre Boosters 4H Club.

HI-CAPACITY HAY SAVOR

MOW! AERATE! WINDROW! A FULL 12'

- Cut Close & Clean Without
- 40" Wide Windrow, Big and
- All Gear Box Drive.
- Converts Easily To Shredder.

BUY THE PROVEN—INSIST ON BMB!

BMB COMPANY, Inc.

VERMONT of 9th
612-354-2122
MOLTON, VERMONT 05472

14TH ANNUAL STEAM ENGINE SHOW & THRESHING BEE

McLouth, Ks.

Grounds located on Hwy. 20 At South Limits Of City

FRIDAY — SATURDAY — SUNDAY
AUGUST 6 - 7 - 8

Threshing Daily 10:30 a.m. & 2:30 p.m.

Tractor Pulling Contest

SATURDAY & SUNDAY 4:00 p.m. Each Day

Group I

Up to 5000 lbs.

Saturday August 7

Group II

Over 5000 lbs.

Sunday August 8

Weigh-In Time 2:00 p.m.

Each Day At City Scales (State Rules Apply)

• Parade Daily

• Steam Engine

Tractor Plo

• Many - Many

More Activities

Bring The Family

ANTIQUE AUCTION

SUNDAY AFTERNOON

Greetings To

4-H

From an "Old-Time" 4-H Member

EVERETT HOUBLER
Manager



Farmers Union Hdwe. & Impl.
ST. MARYS, KANS.
Phone 437-2913



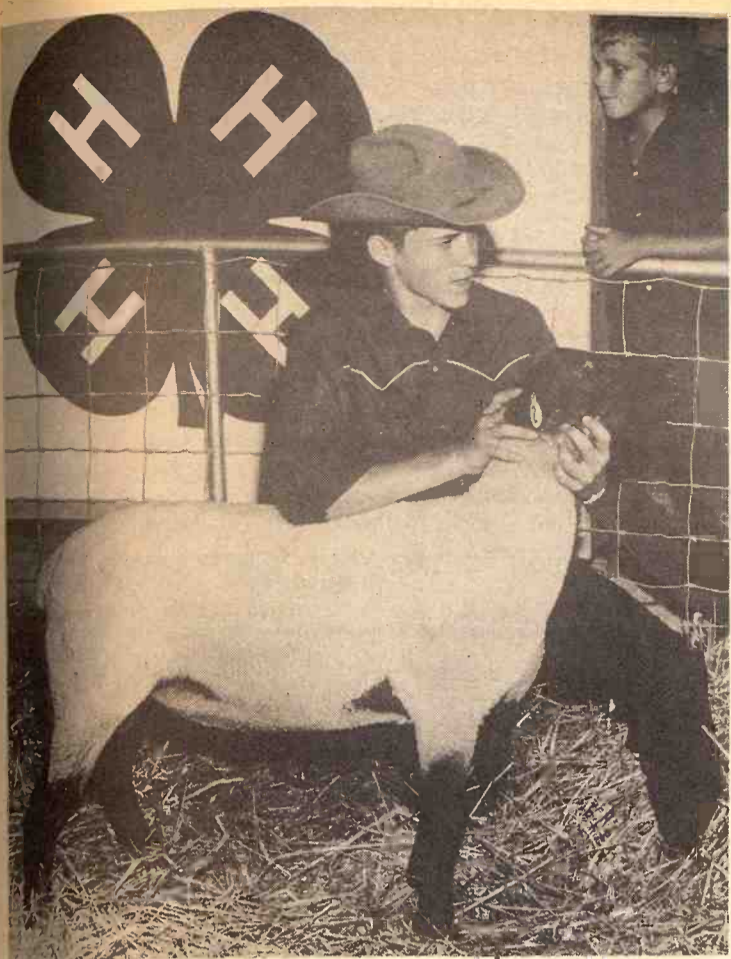

TOP SUFFOLK FROM SPRING HILL

Brian Findley of Spring Hill showed this Suffolk lamb at the Johnson County Fair at Gardner last year. The county fair for the suburban Kansas City area is next week, August 10-14.

Heavy Feeding Cuts Into Old Grain Supplies

Exports and heavy feeding continued to drain off supplies of old-crop grain during the year ended June 30, an Agriculture Department report shows.

Stocks of grain throughout the U.S. on July 1, the beginning of a new marketing year for wheat and some other small grains, were "well below" a year earlier, says the Crop Reporting Board. Large declines were reported for sorghum grain, barley, soybeans, corn and wheat. Holdings of rye, flaxseed and oats were larger than on July 1, 1970.

The supply of the four feed grains, corn, oats, barley and sorghum, totaled 60.7 million tons, down 21 per cent from a year earlier. Sharp declines in stocks of corn, barley and sorghum were only partially offset by a record-high supply of oats.

Stocks of all wheat on July 1 totaled 730 million bushels, down 17 per cent from a year earlier and 11 per cent less than mid-1969, the report said.

Rye totaled 27.9 million bushels, up 31 per cent on July 1 and the most since 1944, officials said.

Corn totaled 1.564 billion bushels, down 19 per cent from a year earlier and 24 per cent less than two years ago.

Old-crop oats carried over totaled 512 million bushels, up four per cent and a record for July, the report said. Barley was put at 156 million, down 34 per cent.

Sorghum grain totaled 178 million bushels, only half on hand a year earlier and the smallest since July 1, 1957, the end of the drought era of the early 1950s.



CHAMPION HEREFORD STEER AT FREE FAIR

Randy Riffel, Navarre Boosters, showed the champion Hereford steer last year at the Central Kansas Free Fair at Abilene. He is the son of Mr. and Mrs. Don Riffel, Enterprise.

August Is Feeder Cattle Roundup Month



AT THE

ST. JOSEPH THURSDAY STOCKER-FEEDER AUCTION

FREE COFFEE AND DONUTS
All Month Long At The Sale

WHETHER YOU HAVE 5 OR 5,000 HEAD

Call Collect

We will be glad to come to your farm or ranch and visit with you about what St. Joseph has to offer.

Bill Bredemeier, Auctioneer
Seneca, Kansas Phone 913 336-2043

NOTICE

We are proud to be the new owners and operators of the

KOPPES BROS. QUARRY OPERATION

We will make every effort to continue the business in the same high quality manner that Nick and Carl insisted on in the past.

For your limestone and agricultural lime needs, call the Beattie Quarry, 353-2394, or if no answer, call 353-2482.

BAYER QUARRIES

P. O. Box 889
MANHATTAN, KANSAS 66502

Speaking of hot cakes...

Oh Ev wants you to know the machinery has been moving out of the lot like there won't be any more. This is no time to be dragging your feet if you need a tool or two. We've got enough machinery to outlast the strikes... if they don't last too long.

COMBINES

- 1963 JD 55, real good Has cab & is real good
- 1962 JD 95
- 1965 JD 45, cab, real good
- 1962 JD 45, cab
- 1962 JD 40, overhauled
- 1959 JD 45
- 1957 JD 45
- 1968 MH 410, cab, good
- 1957 MH 82, SP
- 1956 MH 80, SP
- 1952 MH 26, good
- 1951 MH 26, good
- 1966 Gleaner C-II & cab
- 1966 IHC 408, lead hydro drive
- 1967 IHC 403
- 1965 IHC 303, cab
- 1960 IHC 91 - junking
- 1961 IHC 151, cab
- 1961 IHC 151
- 1959 IHC 101
- 1958 IHC 101
- 1957 IHC 141
- IHC 127, good
- 1961 JD 40, good
- 1962 JD 40

WE ARE JUNKING

- 1948 55 JD
- 1947-55 JD
- 1958 45 JD
- 1957 45 JD

PLANTER

- JD 406 4 row with fert., real good

TRACTORS

- 1970 JD 4020 with roll-guard cab. Only 724 actual hours. A cream puff if you ever saw one and the price is right
- 1966 JD 4020 dsl., synchro-range
- 1965 JD 4020 diesel, synchro-range, with cab
- 1964 JD 4020 diesel, power shift
- Two 1965 JD 2510 gas, WF, both are first rate tractors
- 1965 JD 3020 gas, wide front has radio. Real slick.
- 1964 JD 3020 dsl., power shift
- 1962 JD 3010 diesel
- 1957 JD 720 diesel
- 1954 JD 60
- 1953 JD 60
- 1951 JD B
- 1950 JD A
- IHC M, overhauled & painted
- IHC 303, real good
- 2 MH 44's, choice
- 1946 IHC H, real good
- 1955 IHC 303, real good

NEW MACHINES

- we have had a little too long
- JD 20' 100H field conditioner
- 4020 row crop harrow, demo.
- 24WS baler
- BWA disc harrow
- BWA disc harrow, 13'
- 2 1250 plateless planters, 6 row
- No. 37 loader
- No. 68 auger feed wagon
- 2 407 Gyramors
- 727 pull Gyramor
- 307 Gyramor

JUST TRADED and on the lot

- 1963 JD 55 combine, 12' with cab
- 1951 JD 55. A slick old machine. Has cab. Sell cheap
- 1959 JD 45, 12', slick as a whistle. Will sell well worth the money.
- 1968 JD 5020 tractor with cab & Waldon dozer. Only 2300 actual hours. If you need a tractor with POWER, better look this over.
- 1968 MF 175 diesel tractor
- 1957 Case 400 diesel, a real slick old tractor
- 1959 John Deere 730, good
- NH 269 wire tie baler, looks like new
- JD 24T baler, like new
- 1967 JD WS baler
- WD IHC, a pretty fair tractor
- 1966 IHC 403 tractor with hydrostatic drive

USED PLOWS

- IHC fast hitch 4x14
- JD F145 semi-mount 4x14
- JD F145 semi-mount 3x16

OTHER MACHINES

- Two 224T Balers
- Howard 100' Roto Vator
- JD 16' springtooth, 3 pt.
- JD 10' AW disk, good
- Special - 1968 Auger Wagon

SPECIALS

NEW BUT SLIGHTLY USED

- 1970 JD 4520 tractor, just a few hours on this
- 1970 JD 4020 with cab, used to spread fertilizer
- 1970 JD 4020 diesel, WF cab & beater. Better see this one. Only 685 hours.

COMBINE SPECIAL

- 1965 IH 303 w/ cab, 13 1/2' cut. Good combine
- NEW (NEVER USED) SPECIALS**
Only One Of These Specials Left - a John Deere 4000 gas tractor. We've got a couple lookers on this one. The price is OK.

TRACTOR SPECIAL

- 1968 A-C 180 with cab. This is a good tractor With only 1100 hours.

REGISTER NOW FOR A

FREE

6,600 Bushel CHIEF GRAIN BIN



For July, August and September, Chief Industries and participating Chief dealers will give away a bin a month.

All you need to do is register before the last day of each month with Elliott Construction Company. We will send your name to Chief Industries where it will be placed in a "jackpot." From this jackpot, the name of the winner will be drawn. Just one thing to remember: You must register each month for each drawing.

ELLIOTT CONSTRUCTION CO.

P. O. Box 127 Morrowville, Kansas 66958

Please enter my name for the Free Chief Grain Bin.

Send information on Bins Farm buildings Utility buildings Bulk feed tanks

NAME _____

ADDRESS or RFD _____

CITY _____

STATE _____ ZIP _____

You must be of legal age to register.

ELLIOTT CONSTRUCTION CO.
MORROWVILLE, KANSAS
Phone 913 265-3872

Farmers Union Hdw & Implement



EVERETT HOOBLER, manager
Phone 437-2913
ST. MARYS, KANSAS



IN FIRST YEAR OF SHOWING

Rickie Landis, Linn, hopes to win some ribbons in his first year of showing in 4H. He will show these 2 crossbred market hogs at the Washington County fair this week. His parents are Mr. and Mrs. Kenneth Landis.

Here's Schedule Of Lyon Co. Fair

EMPORIA—The Lyon County Free Fair is set here for next week, August 10-15.

Here's the schedule:
Tuesday, August 10
 Horse judging at 10 a.m.
 A queen contest, talent show and style review at 8 p.m.

Wednesday, August 11
 Exhibits go in place in the morning and judging starts.
 A cutting horse contest in the rodeo arena at 1 p.m., with the finals set for evening at 7 p.m. A rodeo follows at 8 p.m.

Thursday, August 12
 Beef judging starts at 8 a.m.
 A dog show is set for 1 p.m.
 A tractor driving contest is set for 3 p.m.
 The second night of the rodeo begins at 8 p.m.

Friday, August 13
 Fitting and showing contests at 9 a.m.
 The 4H livestock judging contest is at 1 p.m., with the parade of 4H

livestock set for 7:30 p.m. A 4H rodeo will be at 8 p.m.
Saturday, August 14
 4H livestock will be auctioned at 9 a.m.
 Quarter horse races at 2 p.m.
 A Grand Ole Opry troupe will be on stage at 8 p.m. A dance at the new fair building will start at 10 p.m., with the Western Caravan Band playing.
 Quarter horse races will continue at 2 p.m. on Sunday, August 15.

JAPANESE STEELMEN FACE A DECLINE
 Japanese steelmakers, who have been regularly underpricing and often selling superior steel than U.S. steelmakers, will have their first production decline in nine years. Output was down about 10 percent in the first half of 1971. Sales to the U.S. are up, but domestic use in Japan has declined.

Ellsworth Fun To Start Sunday

ELLSWORTH—The Ellsworth County Fun, Fair & Rodeo Week starts Sunday, August 8, with a chicken barbecue at 5 p.m. A tractor pulling contest will follow at 7 p.m. at the Armory Grounds.
 A parade will be a Monday evening feature.
 4H judging won't be until the end of the week, on Thursday and Friday. The parade of champions

2 BIG SALES EVERY WEEK
 Bonded for your protection

HOGS on Tuesday
 LEADING HOG MART IN KANSAS.

WASHINGTON SALES CO., INC.

Barn Phone 913/325-2266

CATTLE Every Wednesday

Harold Siegel, Albert Gieber Auctioneers

For Information or to Consign, Call: ED BURT, Washington, Kans. 913/325-2393

320 ACRES SOUTHWEST SALINE COUNTY AT AUCTION

Tuesday, August 17

STARTS 2 P.M. CITY PARK, BROOKVILLE, KANSAS
 IN CASE OF RAIN, SALE IN BROOKVILLE HIGH SCHOOL

Tract #1 — Southeast Quarter (SE¼), Section Eighteen (18), Township Sixteen (16), Range Five (5), Saline County, Kansas. Approximately 9 miles south, 1 west of Brookville.

Allotment:

161 Total Acres	111 Cropland Acres	
Domestic Wheat		14.7A.
Feed Grain		5.0A.
Barley		7.0A.
Conserving		25.0A.

Balance of land in fine haymeadow. Land is good productive land, excellent conservation practices and beautiful pine trees.

1970 Taxes: \$323.66

Tract #2 — Northeast Quarter (NE¼), Section Twenty (20), Township Sixteen (16), Range Five (5), Saline County, Kansas. Approximately 9 miles south of Brookville.

Allotment:

159 Total Acres	87 Cropland Acres	
Domestic Wheat		11.6A.
Feed Grain		4.0A.
Barley		5.0A.
Conserving		19.0A.

13 acres of recently seeded waterway, approximately 60 acres of excellent native grass with good water. Seller will pay half cost of fencing for fence between NE¼ and NW¼.

1970 Taxes: \$279.28

Possession: Immediate on all open land, one-third of milo crop to purchaser, pasture November 1, 1971.

Terms: 20% down day of sale, balance upon approval of merchantable abstract of title and delivery of General Warranty Deed.

Taxes: One-half 1971, 1970 and all prior years paid by Sellers (1971 prorated on basis of 1970 taxes).

No Reservations — Land will sell to the highest bidder. The Vosburgs are discontinuing farming on these two quarters because of other job interests. Announcements made day of sale shall take precedence over printed material.

SALE CONDUCTED BY:

KNOWLES COUNTRY

REAL ESTATE

ROUTE 2 - BOX 79 SALINA, KANSAS 67401
 "RURAL REAL ESTATE SPECIALISTS"

SELLERS —
GAIL & BETTY VOSBURG
 BROOKVILLE, KANSAS

For Information Contact:
 Jerry Knowles - Salina 825-4091

and the sale of 4H livestock will be Friday, August 13, at 8 p.m.
 The big outdoor attraction will be an IRA Rodeo on Saturday and Sunday, August 14-15. The rodeo is sponsored by the El-Kan Western Riders.

WE BUY FAT HOGS
 Mondays thru Fridays 9 a.m. - 5 p.m.
 AT UNION PACIFIC STOCKYARDS
MARYSVILLE, KANSAS
Clougherty Packing Co.
 NO COMMISSION NO SHRINKAGE
 We may not have the best hog market every day, but we may have the best market the day you wish to sell your hogs.
 BONDED FOR YOUR PROTECTION
MARK WILKIE
 Resident Buyer Phone 562-2880

Registered Jerseys
Dispersal
SAT., AUG. 14
 On blacktop 2 miles south of
White City, Kan.
 Starts 12:30 Noon in Barn
33 TOP QUALITY COWS

23 OUTSTANDING HEIFERS
 For Full Information See Grass & Grain July
 Write For Catalog:
E. T. COMP, Owner, White City
 Auct. Foster Kretz, Clay Center, Kansas 67530

Performance Tested Boar Sale
Monday, August 16
Sale at 7:00 p.m.

CI-CO PARK, RILEY COUNTY FAIRGROUND
 MANHATTAN, KANSAS

Selling 65 Head Of Performance Tested Boars
 Yorkshires Durocs Hampshires
 Chester Whites Spots Poland China

FREE: PORK CHOP BARBEQUE AT 6:00 P.M.

Sponsored by: KANSAS PORK PRODUCERS COUNCIL
 Weber Hall, Kansas State University
 Manhattan, Kansas
 Write for Catalog

Auction SALE
Sunday, August 15
 Starts 1:30 p.m.
 1/2 Block East Of Vickers
 ALMA, KANSAS

Household Goods

Frigidaire refrigerator, 2 door, late model
 Co-op gas range
 RCA TV, black & white
 Chrome breakfast set
 Divan; hide-a-bed
 2 platform rockers
 Swivel rocker
 Chest of drawers; coffee table
 Metal clothes racks; table lamps
 Early American style bed
 Metal bed; 2 pink overstuffed chairs; 2 metal lawn chairs, etc

ANTIQUES
 Matching marble top dresser and

George Foster, Owner

Terms — Cash

Jim Kirkemide, Auctioneer
 214 West 6th, Topeka, Kansas

Clerks: Herron & Herron
 Alma, Kansas

L.H. Simerl

What Grain Stock Report Means

The quarterly report of grain stocks for July is of special interest to farmers this year because of the growing shortage of soybeans and

the uncertainty about the destructiveness of the southern corn leaf blight.

Soybeans
Soybean stocks on hand July 1 were estimated at 283 million bushels, down 30 percent from a year earlier. This amount was a little less than many dealers and processors had expected.

It now appears that the carryover on September will be only 80 to 100 million bushels. That would be just about enough to keep the mills and export lines running until new beans become generally available in mid-September.

The shortage of soybeans appears likely to continue through the next marketing year. The 1971 crop probably will total between 1,150 and 1,200 million bushels. This is no more, and possibly less, than the amount being used and exported this year, which will be just under 1,200 million bushels.

Corn
Stocks of corn on hand July 1 were listed at 1,560 million bushels, down 19 percent from last year. This figure indicates that the disappearance of corn during the April-June quarter was about 967 million bushels, 10 percent less than in 1970. For the first three quarters of this marketing year, the use and exports of corn apparently totaled about 3,550 million bushels, 6 percent less than one year earlier.

It now appears that the use and exports of corn this year will be about 4.4 billion bushels, 6 percent less than in 1969-70. If so, the carryover of old corn on October 1 will be around 700 million bushels, down from 1,000 million last fall.

The size of this year's corn crop is still uncertain. Even if the blight attacks corn with T-cytoplasm as vigorously as it did last year and if other corn produces an average yield, total production would be 4.5 to 4.6 billion bushels. That would be considerably more than the 4.4 billion being used and exported this year.

Other Feed Grains
The carryover of old oats on July 1 was estimated at 512 million bushels, up 4 percent from a year before. On the first of July, the new oat crop was forecast at 851 million bushels, down 6 percent from last year. Thus the total supply for this year was 1,363 million bushels, 3 percent less than a year ago.

The carryover of barley was reported at 156 million bushels, off 34 percent from 1970. This year's crop has been forecast at 463 million bushels, up 13 percent. The total supply, then, appears to be around 619 million bushels, or about 5

percent short of the supply available last year.

Stocks of sorghum grain remaining on hand July 1 were estimated at 178 million bushels, only about half as much as last year. Farmers increased sorghum grain plantings by about 21 percent this year. Average yields per acre may be held below 1970 levels because the drought in the Southern Plains is worse this year.

L. H. Simerl
Univ. of Illinois

CHASE COUNTY FAIR TWO WEEKS AWAY
COTTONWOOD FALLS—The annual Chase County Fair will be held here in two weeks for a 3-day run, August 17-18-19.



Stroda is back...

30 FOOT STRODA ELEVATOR

Now being built again . . .

SAME LOW PRICE . . . \$269

Complete . . . Ready For Power Unit

FOR INFORMATION OR LITERATURE CONTACT
THE DISTRIBUTOR
LONGHOFER SUPPLY
Phone 316 EV 2-2620
MARION, KANSAS

SELL AT ONAGA

Night Sales

EVERY WEDNESDAY

STARTING TIME 8:00 P.M.

Cattle & Hogs

Onaga Community Sale

Marvin Cottrell, Phone 889-4461 or 889-4665, ONAGA, KS.

Auction SALE

Wednesday, August 4

Starts 9:30 a.m. — Lunch Served

Having decided to quit farming we will sell at public auction on the farm located 8 east, 5 1/2 south and 1/4 west of Clay Center or 7 west, 1 1/2 south and 1/4 west of Riley, Ks.

LIVESTOCK

13 Shorthorn cows, 5 to 9 yrs. old, with calves at side;
Shorthorn Bull 5 yrs. old, gentle and a good breeder, Allen Lard breeding.
NOTE: These are good Short-horn cattle. Bangs tested in last 30 days. Good big cows.

HOGS
9 Hamp and Chester White cross

gilts, to start farrowing Aug. 20
2 Hamp sows
Chester White boar, Roy Martin breeding

HORSES

Palomino saddle mare, smooth mouth, well broke
Part Shetland pony, 9 years old, well broke
2 stock saddles and bridles

Farm Machinery

1959 John Deere 730 diesel tractor, row crop, L hyd., LPO, power steering, 3 point, good rubber, good
1944 John Deere Model A tractor, good shape
1967 John Deere 24T hay baler, fully equipped, good

And a complete and large line of tools and implements.

HAY, HOG EQUIPMENT, HAND TOOLS & MISC.

HOUSEHOLD ITEMS

For Full Listings See Grass & Grain July 27

Leon & Mary Kopfer

Aucts: Foster Kretz Auction Service
Clay Center, Ph. Morganville WA 6-4422

Clerk: Union State Bank, Clay Center

Auction SALE

Saturday, August 7

Starts 9:00 a.m. — Lunch Served

To close the estate, we will sell a large household of furniture, dishes, glassware. Large sale. Come early.

536 West 5th Street
Junction City, Kansas

APPLIANCES

Signature gas range with peek-a-boo oven, built-in grill, stainless steel top, 30", late model
Matching set of Maytag automatic washer & dryer, nearly new
Motorola TV
Zenith stereophonic portable record player
2 portable radios

MISCELLANEOUS

Large collection of costume jewelry
Collection of bottles
New Royal portable typewriter
Set of carefree ironstone plates, cups and saucers; Nortake gold pattern tea sets; several assorted vases; pressed glass bank; pressed glass wedding basket; camera; 6 pieces of Samsonite luggage; Electrolux vacuum cleaner like new; some bedding; sheets; towels; washcloths; Illustrated Encyclopedia, 21 vol.; several books.
Black & Decker hedge trimmer; carpenter tools; 1/4" elec. drill; electric grinder; soldering iron; lot of hand tools; extension ladder; True Test electric start lawn mower; log chains; rubber tired wheel barrow; hand garden tiller; aluminum scoop shovel; extension cord; steel posts; steel flower boxes; garden hoses; large collection of jigsaw puzzles; pots & pans; kitchen utensils; garden tools and items too numerous to mention.

Terms — Cash

Mrs. Berthe Lee Estate

Auctioneers: C. W. "Bill" Crites & Earl Brown
339 West 6th St., Phone 238-5720, Junction City

Clerk
Everett Sheets

Auction SALE

QUITTING BUSINESS SALE

Friday, August 6

Starts 10 a.m. — Lunch Served

As we are quitting the implement business, will sell at public auction at the place on South K Street, FAIRBURY, Nebraska, on Hiway 15.

New Machinery

F Gleaner Combine, 17-ft., Header, with Cab
17-ft. Header, for F Gleaner Combine
A-C 13-ft., 3-Point Chisel Plow
2-Row, 780 Forage Harvester, 36" to 42" Rows
A-C Hay Conditioner
A-C Plow, 3-Bottom, 16" Slat Mold-board, Snap Coupler Hitch
4-Section, Coil Tine Harrow, Kovar
7-Ton, Electric Wheel Wagon, with Flat Bed
A-C Implement Trailer, with Electric Brakes, 21-ft. Bed
Section Bale Elevator Extension
Draw Bar for 3-Section, Mounted Harrow
Comfort Cab, Universal (Combine)

Used Combines

1962 Gleaner E Combine, 12-ft., Cab (good)
1959 92 Massey Combine, 14-ft., Power Steering
1956 141 IHC Combine
1953 127 IHC Combine, with Cab
12 A John Deere Combine, with Motor
12 A John Deere Combine
A-C Combine, 5-ft.
27 Massey-Harris Combine
125 IHC Combine
Massey Clipper, 7-ft.
Ford 2-Row, Mounted Cornpicker, IHC Model M & 560 Mounted

These above machines plus a great stock of other tools, implements, etc.

Demonstrators

Tractors

Allis Chalmers, Owatonna and Fox Parts

Used Trucks

Trucks

Outdoor Products

Office Equipment

Shop Equipment

Lots of Other Items Not Mentioned

TERMS: Cash. All property bid in at bidder's risk and cannot be removed from the premises until settled for.

For Complete Listings See Grass & Grain July 27

ALLIS-CHALMERS DEALER

LOFING IMPLEMENT CO.

Mazvin Lofing
South K Street, Fairbury, Nebr. — Phone 729-2990
Fairbury State Bank, Clerk

Schultis & Son and Wolken, Auctioneers
Livestock, Real Estate & General Farm Sales
1109 K Street, Fairbury, Nebr. — Phone 728-2435
Wayne Schultis — Diller, Nebr. — Phone 793-5533
Duane Wolken — Diller, Nebr. — Phone 793-5393

AT HOGS
lays 9 a.m. - 3 p.m.
STOCKYARDS
E, KANSAS
Packing Co.
NO SHRINKAGE
market every day, but
the day you wish to sell
OUR PROTECTION
WILKIE
Phone 562-2050

Red Jerseys
dispersal Sale
SAT., AUG. 7
backtop 2 miles south & 1/2
White City, Kas.
12:30 Noon in Barn

33 TOP
QUALITY COWS

NDING HEIFERS

er, White City 688
Clay Center, Kansas 6199

nce Tested

Sale
August 16
7:00 p.m.

COUNTY FAIRGROUNDS
TAN, KANSAS

55 Head Of
e Tested Boars
urocs Hampshires
Spots Poland China

BARBEQUE AT 6:00 P.M.

PORK PRODUCERS CO-OP
L, Kansas State University
r, Kansas
Catalog

Sunday, August 8
Starts 1:30 p.m.
1/2 Block East Of Victoria
ALMA, KANSAS

marble top washbasin
Marble top center table
Upright Edison phonograph
disc records
Large china closet with
on three sides
Hump-back trunk
Oak dropleaf kitchen table
Wardrobe; ice box
Square top dining table
Captain's chair; oak
3 Alladin lamps
Kerosene lanterns
Cream and milk cans
Coal buckets; open
and numerous other items

Terms — Cash

oster, Owner
Clerks: Herren & P
Alma, Kansas



OWNS CHAMPION QUARTER HORSE

Jody Foltz owns and showed the 4H quarter horse champion at the Central Kansas Free Fair last year. She belongs to Holland Sunflowers, and is the daughter of Mr. and Mrs. Joe Foltz, Route 3, Abilene. This year's fair date is August 16-20.

Alternate scholarship winner was Kelvin Jorgensen, Exeter, Neb., with his gilt project.

The square dance contest was won by Woodsdale 4-H Club No. 1 of Minneapolis, Kan. Maria Eagleson, a baton twirler from Columbus, Kan., won the talent contest.

At the Gooch Red Circle Auction 179 boys and girls from six states registered as qualified bidders with Gooch Red Circle Stamps. Following a brief speech by John J. Vanier, who began sponsoring the event in 1952, action in the auction ring began.

Six hours later Col. Stanley Stout's gavel hammered out the final sale after 1,872,792 Red Circle Stamps had paid for 15 registered CK Hereford heifers, 30 Hereford and Shorthorn steers, 40 registered Hampshire and Duroc gilts, 2 Holstein heifers, 10 Suffolk ewe lambs, and 10 portable electric sewing machines.

Hard Wheats Show Up Well In Feed Test

Two hard red winter wheat varieties caused steers to gain faster and more efficiently than two soft wheat varieties in an experiment at Kansas State University's Fort Hays Branch Experiment Station.

Golden-50 and Scout, the hard red winter wheats; Gaines and Stadler, the soft varieties, and milo were compared with and without added fat.

After 74 days of the trial, one pound of packinghouse fat was added to the ration of steers in one of each pair of lots.

The fat addition was tested for 54 days until the end of the trial.

Average rate of gain from the two hard wheats was 2.76 pounds compared with 2.58 for the soft wheats. There was no difference in gain between the hard wheats and milo. Gain efficiency was less with Stadler than the other wheats.

Fat increased average daily gain significantly when added to Gaines wheat and slightly when added to the milo ration. Net energy intake was less when fat was added in all rations except when Scout wheat was used. Carcass grade was improved only when fat was added to milo.

Bids Of 1.8 Million Points For Annual Red Circle Auction

BROOKVILLE—If you have been searching for renewed faith in today's youth, you should have numbered among the hundreds of families and spectators from seven states that made up the crowd of some 5,000 on hand for the 20th annual Gooch Red Circle Auction at the CK Ranch near here July 23-24. More than 300 youths from 6 to 19 participated in this year's event, sponsored by the Gooch Feed Mill Corp.

Competing in the achievement award contest were 36 of the 111 successful bidders from last year's auction, who were judged by a panel on the knowledge and expertise they had gained in working with the animal or sewing machine they had purchased.

Winner of the \$300 scholarship at the college of her choice was Kayleen Harms, George, Iowa, who excelled in fashion design with her sewing machine.

BEATRICE
77
LIVESTOCK SALES

2 miles north of Beatrice, Nebr.

Monday CATTLE 11:30 a.m.

Wednesday HOGS 11:00 a.m.

Feeder pigs, Male Hogs & bred gilts sell 2:30 p.m.

BARN PHONE 402-223-3571

We had a nice run of cattle last week. Baby calves \$25.00 to \$70.00 with 1 WF hfr at \$85.00, 1 WF bull at \$101.00, 3 Hol str at \$102.00, 2 Hol str at \$120.00. Shelly canner & cutter cows 17.00 to 19.75 with commercial & utility cows at 19.75 to 21.85. 1 Hol hfr & calf at \$315.00. Bulls 25.50 to 29.50. 1 WF bull at \$300. 1 WF bull at \$340.00, 1 Red bull at \$375.00.

Some sales include:

- 31 Mix hfrs weight 736 at 30.70
- 18 Mix hfrs weight 638 at 30.70
- 7 Blk hfrs weight 710 at 29.20
- 10 Blk hfrs weight 514 at 29.90
- 9 Blk str weight 515 at 32.20
- 9 Blk str weight 650 at 31.80
- 6 Blk hfrs weight 690 at 30.45
- 4 WF str weight 440 at 35.80
- 5 WF hfrs weight 480 at 31.80
- 4 WF str weight 566 at 34.30
- 3 Hol str weight 380 at 31.70
- 5 Mix hfrs weight 551 at 29.95
- 1 Hol cow weight 1390 at 21.85
- 1 Hol cow weight 1270 at 21.65
- 1 WF bull weight 1395 at 27.40
- 1 Hol bull weight 1620 at 28.50
- 1 Blk bull weight 1165 at 29.00
- 1 Hol bull weight 2290 at 28.50

HOGS

Had a large run of hogs last Wednesday with 200 to 240 lb butchers at 19.00 to 19.90; 240 to 260 lbs 18.00 to 19.00; 260 lbs & over 16.50 to 18.00. Light sows 15.00 to 16.00 with heavier weights at 13.50 to 15.00. Boars 11.25 to 12.65. 4 Hp bred sows at \$80.00. Some feeder pig sales were:

- 59 Mix pigs at \$14.75, 43 Wht pigs at 21.25, 34 Mix pigs at 13.25, 20 Mix pigs at 16.25, 16 Mix pigs at 13.75, 13 Wht pigs at 18.00, 31 Mix pigs at 13.00, 15 Wht pigs at 11.00, 27 Mix pigs at 11.00.

CLARENCE TEGTMEIER
Burchard - 865-4521
DELMER JURGENS
Wymore - 645-3493
JR. THIMM
Beatrice - 228-0757

FOR SHOWING

HALTERS • COMBS AND OTHER SHOW EQUIPMENT

Saddles and All Equipment for Show and Work Horses in a Large Selection

Available at the Manhattan Oil Station Only —

FARMERS CO-OP ASSN.
2nd & Pierre PR 6-9467 MANHATTAN

Auction SALE

Tuesday, August 3, 1971

Starts 6:00 p.m. - 7:00 p.m.
East K-9 Highway
CONCORDIA, KANSAS

NOTRE DAME SCHOOL DISPERSED

- Couch and Chair (2-Sets)
- 4-Swivel Chairs
- Snow Shovel
- Music Stands
- 50' Garden Hose
- Bell and Howell Screen Box and Projector Stand
- Folding Screens (Divider)
- Basketballs
- Footballs
- Baseball Bats
- Limer
- Drip Coffee Makers (50 Cups)
- Pots and Pans
- SRA Reading Laboratory
- Encyclopedias
- Magazine Rack
- Stretcher
- Amplifier
- Misc. Tools.
- Socket Wrench Set
- Hoover Sweeper
- Push Broom
- Garbage Disposal
- 12-Laboratory Desks with Acid Resistant Tops
- 46-Blue and Gold Band Uniforms
- 4-2-Drawer File Cabinet
- Globe
- Wastebaskets, Assorted
- Small American Flags
- 1-Fold Away Cot
- 6-Drawing Desks
- School Maps
- 4-Flannel Boards
- 8-Folding Chairs
- Typewriter
- Tape Recorder (Wetzel)
- Record Player
- 2-Bookcases
- 2-Book Shelves
- 2-Wooden Cabinets
- 200-Elementary Papers
- 60-Secondary Papers
- Desk (Office)
- Text Books, Grade 5-8
- Grade Level Story Books
- 3-Risers Sections
- Ping Pong Table
- Antique Organ
- 2-Refrigerators
- 1970 Maytag Washer
- 1970 Maytag Dryer

OTHER MISCELLANEOUS ITEMS NOT LISTED

CLERK: CLOUD COUNTY BANK, CONCORDIA

LARRY LAGASSE
Phone 243-1714

AUCTIONEERS
TOM WALKER
Concordia

EMPORIA LIVESTOCK SALES CO.

WHO TO CALL:

- OLMA PEAK
ph. Emporia 316/342-1139
- PAUL HATCHER
ph. Emporia 316/342-6112
- BILL HATCHER
ph. Emporia 316/342-3348
- GLENN UNRUH
Saffordville 316/279-3453
- VIC PEAK
ph. Emporia 316/342-8411
- LEE BRYANT
ph. Emporia 316/342-6557
- WILBUR WHITMAN
Cassoday 316/735-2475

Cattle Auction at 10 a.m. FRIDAY

BARN PHONE 316/342-2425

NEW 1971 CARS CLOSE-OUT

PONTIACS • CHEVROLETS OLDSMOBILES

We're Not Going To Be Left Hanging When The '72 Models Come In

TERRIFIC BUYS FOR YOU

These Must Be Sold

2 1971 DEMONSTRATORS	10 1971 TRUCKS
----------------------------	----------------------

Come In And Trade Today

Hunter Sales Company

411 W. Main Phone 316-747-3131
COUNCIL GROVE, KANSAS

GRASS & GRAIN CLASSIFIED ADVERTISING

RATES: 7¢ a word. \$1 minimum for one week. DISCOUNTS: (with cash orders only) deduct 10% if ad runs 2 weeks. Deduct 25% if ad runs 4 weeks. REFUNDS: you may collect a refund at the Ag Press office for any unused amount paid if an ad is cancelled. CLASSIFIED DISPLAY: (boxed ads) \$2.10 a column inch. CASH: ads not accompanied by cash have a 25-cent billing charge added. Mail To: Ag Press - P.O. Box 1009 - 1207 Moro - Manhattan, Kansas 66502 - JE 9-7558

Notices

WELL DRILLING

Irrigation, stock and home gravel packed wells. Test holes, plastic and metal casings in any formation. New air rotary equipment. BLUE VALLEY DRILLING GERALD STRADER Blue Rapids, Kansas 66441 Phone Collect 913/226-7353

OIL FIELD EQUIPMENT BOUGHT & SOLD

Sucker rods • Structural pipe for Fencing

SHAMROCK SUPPLY Paul Bandy

Yard on Highway 56, Galva Phone Canton 316/628-4417 Phone Galva 316/654-2732

MEMORIALS

MONUMENTS

Stones designed and cut by experienced craftsmen in our own plant.

Rundle Monument Co.

Harlan Rundle, Owner

Office & Display 4th & Grant ME 2-2323

CLAY CENTER



LAND IMPROVEMENT

MEMBER KCCA AND LICA



Ponds • Terraces • Grading Waterways • Clearing Land Leveling

ROGGENDORFF CONST., INC. Phone 913-539-3984 1630 OSAGE - MANHATTAN

DAIRY SUPPLIES

WAMEGO DAIRY SUPPLY

Your authorized dealer for:

- DeLAVAL milkers
- CLAY push-button eqpt.
- MUELLER Bulk Tanks

Stores and Service from Wamego & Sabetha, Kansas

For Free Estimates Call: WAMEGO 456-7200 or SABETHA AV 4-2958

DeLAVAL DAIRY EQUIPMENT Clay Farm Equipment Mueller Bulk Tanks



Service & Repairs for most dairy equipment

JOE McCLURE

Ph. 229-5284 Alta Vista

Zero

CONCORD MILKERS BULK TANKS Sales & Service Your Authorized Dealer

HAVERKAMP REFRIGERATION

Centralia, Ks. 913 857-3946

DALE WELLS



Pipe Line Bucket Milker's Stalls

324 Frederick ME 2-2811 CLAY CENTER, KANS.

AUCTIONEERING

LAWRENCE E. WELTER

AUCTIONEER REAL ESTATE SALESMAN

Your Sale Solicited Large or Small

EAST HIGHWAY US 24 MANHATTAN PR 8-3455

Real Estate And General Sales

ED REIMER

AUCTIONEER

We Specialize in Selling DAIRY CATTLE

"A complete Sale Service"

Phone or write for sale dates. Telephone 367-2373 GOESSEL, KANSAS "Marion County"

BOB WILSON

Auctioneering Real Estate

All types sales Ph. 494-2552 or 778-3424

Box 118-St. George, Ks.



Livestock

BRED HAMP, YORK & DUROC GILTS

Some as close as 3 weeks. Open gilts, good selection of boars, individual figures on many. Some are half brothers to our top per day. Nationally accredited Test Station, gaining 2.59 lbs. gaining boar in the SENEK SPF.

Hayes Beck & Sons Route 1 Phone 238-6064 JUNCTION CITY, KANS.

FOR SALE — Beef cross calves We will have 500 head of calves at our barns every weekend, 4 weeks to 400 lbs. Also Holstein bull. Heifer calves. All triple vac. W. G. Wiebe, Summerfield, Kansas 913 244-7625. tf

PCA money finances cattle operations for hundreds of stockmen in this area.

Call RAY COHORST

913 - 776-7061 MANHATTAN, KANS.

For Sale

20 bred Holstein heifers — 16 registered and 4 grade — due from Sept. to Jan. Good production records on dams. Also 15 registered cows. Well-Bred, high production. A complete sale of small herd.

For Information Contact

John Carlin

SMOLAN, KANSAS 67479 Phone 1214 Salemsborg

FINANCING AVAILABLE ON DAIRY COWS — If you wish to start a new dairy or expand your present one, we have for your selection 250 head of Holstein fresh & springer cows and heifers. Also Jersey & Guernsey. Buy where every cow and heifer is guaranteed sound when they freshen. W. G. Wiebe, Summerfield, Kansas, Phone 913 244-7625. tf

NATIONALLY ACCREDITED SPF Hamp boars & open gilts. H. Wayne Shirley, Horton, Ks., Phone 913 474-3349. x27

200 HEAD of open and bred Holstein heifers, 300 to 900 lbs. W. G. Wiebe, 913 244-7625, Summerfield, Kansas. tf

WOOD SHAVINGS for sale at all times. Nelson Manhattan Hatchery, Manhattan, Ks., Ph. 913 778-3412. SBTF

100 COWS for sale, will calf in Fred McLeod, McLouth, Ks., spring. Will sell all or any part. Phone 913 796-2970, Box 635. SB24

Horses For Sale

One reg. Quarter Horse mare, 3 years old, 56" sorrel, out-standing disposition. Broke to ride. One of the best.

One Appaloosa gelding 55½", 3 years old. Broke to ride. Nice disposition, a beautiful horse. If you see him you will want to own him.

Two P.O.A. ponies 51", one gelding 7 years old, broke, the best; one mare 2 years old in foal, broke to ride. This pair is real gentle. They are top class.

H. W. SHUGART Box 217 Phone 913 539-4874 MANHATTAN, KANSAS

Duroc, York, Hamp

Boars with figures for Sale Duroc Boars Are Outstanding

Also some bred Duroc gilts Nationally Accredited SPF

Harvey Herra

Phone 913 348-2252 LINN, KS. 66953



NATIONALLY ACCREDITED SPF registered Yorkshire boars, littermates & half-brothers to boars on test at SENEK & KSU test stations that gained as high as 2.2 lbs. daily on 2.49 lbs. of feed per 100. Now taking orders on open or bred gilts for October.

Floyd Meyer

PALMER, KANSAS Phone 913 Palmer 1905

FOR SALE — Purebred Charolais bull, performance tested & fertility tested. Blue River Hills Charolais, Rt. 4, Manhattan, Ks. Gordon Webb, mgr., phone Riley 485-2566. x24

FOR SALE — Lightweight green steer & heifer calves for immediate delivery. Calves will weigh 350 to 425 lbs. For information phone Harlan Jensen, Rt. 2, Concordia, Kansas, 913 243-2581. SBTF

FOR SALE — Registered Arabian Horses. Yearling stallion, grey, black mane & tail, champion cutting horse breeding, and gelding, two years old, rose grey. Beautiful animals. Phone 913 539-3277, Manhattan, Ks. SB23

ENTIRE HERD 31 Holstein cows, 17 milking, balance heavy springers. KABSU sired & bred. Over 500 fat & 13,000 milk. Eldon Turner, Route 1, Ottawa, Ks. 913 242-3030. x25

FOR SALE — Registered bay gelding, 3 coming 4. Lot of pasture roping. Boxed several times. This horse is very gentle & good broke. I don't sell junk. Come try him. If not sold by Aug. 15 I will keep him. Price \$600. Can be seen at Byers Ranch, Emmett, Kansas. Vern Boswell, Onaga, Ks. Phone 913 889-4530. SB23

FOR SALE — 10 Duroc-Hamp cross gilts bred to registered. Phone 913 293-5513, John E. Duroc boar, farrow Aug. 28. Arents, Leonardville, Ks. x23

FOR SALE — 10 purebred Polled Hereford heifers, heavy springers. Not registered. Also Polled Hereford bulls. Delbert Johnson, Junction City, Ks. x26

FOR SALE — Eight second litter purebred Hampshire sows to start to farrow in later August. Bred to Reg. Hampshire boar. Ernest J. Mattas, Wilson, Ks., Phone 913 658-4156. x24

FOR SALE — 10 good Holstein steer calves, wormed, weaned, dehorned, vaccinated. Bill Conser, Phone 316 945-3988, Valley Falls, Kansas. SB23

WANTED — Large type Angus bull. Dean J. Martin, 913 539-3329, Manhattan, Ks. x23

FOR SALE — 50 ewes and one ram, 3 to 5 years old, \$15 per head. Phone 48, Salemsborg, Kansas. SB24

HOLSTEIN BULLS & heifers. Also cross-bred & weaned calves. Dwight Rhodes, Clifton, Ks. 913 455-3407. SB26

FOR SALE — 2 good Suffolk bucks. Phone 913 482-3238, Dwight, Kansas. x23

FOR SALE — 50 head of cross-bred feeder pigs. Purebred yearling Angus bull. Ernest Blanken, Phone 747-5585, Greenleaf, Kansas. x23

FOR SALE — Twelve big rugged purebred Hampshire boars, several big enough for larger sows. Roth Bros., Green, Ks. x23

FOR SALE — Registered Yorkshire boars, production tested, ready for service. Lawrence Bandel, Wamego, Ks., Phone 456-9334. x23

CHAROLAIS FOR SALE — 15-16 breeding age heifers. Purebred heifers. 15/16 bulls (14 mo.) Laurence Ray, Buhler, Ks. 67522. Phone 543-2565. x24

20 LARGE Holstein heifers for sale, to begin freshening September 1. Edward R. Taphorn, Marysville, Ks., Phone Home 913 799-2533. x25

FOR SALE — 12 Smidley 6'x8' farrowing houses with 2 doors and insulated top. Just used 2 farrowings. Steve Nelson, Delavan, Ks. 913 466-2265. x23

FOR SALE — New all metal horse & stock trailers. Also registered Quarter Horses. Steve Nelson, Delavan, Kansas, 913 466-2265. SB25

FOR SALE — 55 pigs, weaned, castrated and vaccinated. Leonard Anderson, Waterville, Ks., 913 785-2110. x22

FOR SALE — 22 head of yearling crossbred ewes. C & R Kennels, Barnes, Ks. Phone 146. SB23

FOR SALE — Holstein bulls up to 20 months of age, from excellent and very good Gold Medal sires and very good dams with records up to 20,000 lbs. milk and 800 lbs. butterfat. Marlin Frerking, Herkimer, Ks. 913 744-2305. SB24

DUROC BOARS, nationally accredited SPF, registered, fast gainers, serviceable size. Harold Brumm, Rt. 3, Junction City, Ks. Phone 913 238-7258. x25

QUARTER HORSE mare, 9 years old, gentle and good disposition. Quarter Horse mare, 3 years old, green broke. Phone 913 455-3648, Clifton, Ks. x23

FOR SALE — Open and bred SPF Yorkshire gilts. Kenneth Visser, Wakefield Kansas, Ph. 461-5744. x23

NATIONALLY ACCREDITED SPF Hampshire and Yorkshire serviceable aged boars & gilts ready to breed. Sam or Jon Thole, Marion, Ks. 316 382-2994. x25

REGISTERED YORKSHIRE bred gilts and sows, bred to sires of top testing Yorks last two Senek tests. Also production tested serviceable age boars. Loineyes as large as 6.5 square inch at 220 lbs.; backfat as low as .49. Walker's Yorkshire Farm, Rt. 2, McPherson, Kansas. Phone 316 241-5139. SB26

FOR SALE — 1200 lb. young team mare mules, broke, team coming 2 year old Shetland ponies. 6 year old spotted mare. 5 sheep. Tipping, 3 miles south Allen, Kansas. x23

FOR SALE — 4 year old Palomino gelding, 4 white legs, white mane and tail, gentle for anyone. Make a good child's horse. New saddle and bridle. Good cattle horses for sale. All guaranteed. Gene Rule, Burchar, Nebr., Ph. 402 696-4480. SB23

FOR SALE — Purebred Suffolk yearling ram. Will sell or trade. 3 year old herd ram from top quality breeding. Stuthat's registered. Rams are art Leppke, Rt. 1, Peabody, Ks. Phone 316 983-7294. SB24

FOR SALE — 100 b/g fancy heavy springer Holstein heifers. John Kohn, Fairview, Ks., Phone 913 467-3931. x26

Poultry

FOR SALE — 130 Laying hens, mostly pullets. Phone 913 485-2259, Charlotte Shawver, Riley, Kansas. x24

Feed & Seed

CUSTOM PELLETING Grain Banking

Page's Feed — Bulk Delivery Animal Health Products

MANHATTAN MILLING CO. Manhattan, Ks. 778-3217

SEED WHEAT

For Sale

* Registered Eagle * Certified Sturdy - Triumph 64 also

* Parker * Satanta * Shawnee * Scout 66

* Sturdy * Triumph 64

Bag or Bulk

Johnson's Elevator

Assaria, Ks. (913) 667-2125 Rod Diehl, Mgr.

Want To Buy

Weeping Lovegrass Seed. — Growers, send samples. Highest prices paid. Phone collect or write.

DOUGLASS W. KING CO.

P.O. Box 20320

SAN ANTONIO, TEX. 78286

Phone 512 661-4191

Nights: 512 735-0305

RIDE 'EM HIGH feed for horses. Product of Key Milling Co., Clay Center, Kans., Phone ME 2-2141. SBTF

KEY RABBIT Mini Pellets for fast gains, no waste. Key Milling Co., Clay Center, Kansas, ME 2-2141. TF

BROME SEED — We buy DRY cheat free seed. Sacked or loose. Fast service. Immediate payment. Harveyville Seed Co., Harveyville, Ks. 539-2497. SB23

NEW CLEAN threshing Scoutland wheat, \$2.75 bulk, \$3.00 bagged. New highest yielding Centurk \$10.00 bagged. Henry Evers, Odell, Nebr. 766-4235. x28

FOR SALE — DeKalb Chenute seed wheat. Test weight 65 lbs. Moisture test 11. Yield, 65 bushel. \$2.25 per bushel. Warren Zimmerman, Alta Vista, Ks. 913 229-6814. x23

FOR RENT — Native bluestem pastures. Malcolm Casey, Council Grove, Ks., Phone nights 316 767-5642. x23

REGISTERED EAGLE wheat, bagged. Also have Sturdy, Parker, Satanta. Sidney Johnson, Lindsborg, 913 227-2532. x25

FOR SALE — Balboa rye seed. Phone 913 944-2046, David Specht, Randolph, Ks. 66554. SB24

FOR SALE — Centurk and Scoutland seed wheat. Two new Nebraska varieties. Norman Vieselmeyer, Phone Red 25, Deshler, Nebr. x25

BROME GRASS seed for sale. Phone Manhattan 913 776-7335, LeRoy Peterson, 901 Knox Lane. x23

FOR SALE — Registered Eagle Wheat, Certified Satanta and Chanute, and also Pronto seed wheat. John or Adrian Polansky, Belleville, Ks., Cuba Phone 16F27. SB25

EAGLE & Parker seed wheat for sale. Howard Larson, Tescott, Ks., Phone 913 283-4679 x26

FOR SALE — 1000 bales wire tied prairie hay. Gerald Thompson, Agenda, Ks., Phone evenings 3-551. x24

Automotive

FOR SALE — 1948 F6 Ford 2-ton, 2 spd., 1960 V8 motor, 825 rear, good 13½' Giant bed with racks. George Karl, Enterprise, Ks. 67441. Phone 913 934-2507. x23

See In Jansen

SIEBE'S TRUCK CENTER.

SPECIAL

- 1971 Chevrolet 50 series, V8, 4 speed, 2 speed, 16' box and hoist
- 1971 Chevrolet 50 Series, V8, 4 speed, 2 speed, 16' box and hoist, power steering
- 1970 Dodge 2 ton, 366 V8, 5-sp., 2 sp., 15 1/2' box & hoist
- 1970 Dodge 2 ton, 361 V8, 5 spd., 2 spd., will carry a 16' box
- 1970 Chevrolet 2 ton, 366 V8, 5 speed, 2 speed. Will carry 16' box
- 1969 Chevrolet 2 ton, 350 V8, 4 spd., 2-sp., will carry 15 1/2' box
- 2 1969 Chevrolet 2 ton, 366 V8, 5 speed, 2 speed. Both will carry a 16' box
- 1969 Chevrolet 60 Series, will carry 19' box, V8, 5 speed, 2 speed, with a Hutch tandem
- 1969 Chevrolet 50 Series, V8, 4 speed, 2 speed, new 15 1/2' box and hoist
- 1968 Chevrolet 60 Series, Hutch tandem, with fold down stock racks & hoist, 366 V8, 5-sp., 2 spd.
- 1968 GMC 2 1/2 ton, with 17' box & hoist, V6 with 5 spd., 2-sp., power steering, new tires
- 1967 Ford N600 V8, 4 speed, 2-speed, with new 16' box and hoist
- 1969 Ford N700 with 15 1/2' box and hoist
- 1957 Ford F600 V8, 4 sp., 2-sp., V8, with 13 1/2' box & hoist, clean
- Used 34' flatbed trailer with single axle

Siebe's Repair Trucks

JANSEN, NEBR.
Telephone 402 424-2670



See The Truck People In Belleville

- 1969 Ford N600, COE, long wheelbase, 361 V8, 4 speed, 2 speed, new 8:25 tires, extra nice new 16' grain box \$4495
- 1969 Chevrolet 60 Series, 427 V8, tandem axle, dual air tag, power steering, 5-sp., 2-sp., straight air brakes & extra clean \$6750
- 20' Tradewind combine special grain box made for a CT measurement of 146" \$995
- 1966 Ford tilt cab, C-700, 18' fold down stock and grain box, underbody hoist, tag axle, extra good \$4495
- 1964 V200 International 549 V8 engine, 8-speed Roadranger, single axle tractor, good 10:00 x20 tires \$2250
- 1964 Ford COE, 102" CA, V-8, 4 spd., 2-sp., 825 tires, 15 1/2' box & hoist \$3250
- 1963 Chevrolet 1/2 ton, SWB, 6 cyl., 3 speed, narrow box, extra nice \$745
- 1961 Chev. 1/2 ton, SWB, 6 cyl., 4 speed \$395
- 1951 Chevrolet 1/2 ton, 4-sp. \$95

NEW TRUCKS

We have a large inventory, ready for delivery, of new trucks, 1/2T pickups to single & tandem diesel tractors.

Melton Motor Co., Inc.
16th and M Sts. JA 7-2201
BELLEVILLE

Low Mileage

- 1970 Cheyenne Chevrolet 1/2 ton pickup — air cond., power steering, power brakes, V8, tilt-wheel, loaded, sharp and low miles. See this one if you want a nice pickup.
- 1968 Chevrolet 2 ton, V8, 8:25 rubber, 2 speed, real sharp
- 1963 Chevrolet 2 ton, 6 cyl., 825 rubber, 2 speed, cab and chassis

Irv Schroeder

Hillsboro, Ks. 316 947-3117

WANTED — 62-66 1/2 ton F250 Ford, with or without motor. Ed Wessling, New Cambria, Ks. 913 823-3695. x23

Largest Antique Auto Parts Store In The Midwest

Used Cars

- 61 Cadillac Limousine .. \$1495
- 65 Chrysler Newport .. \$1345
- 28 Model A Coupe .. \$995
- 35 Ford 4 door 48 .. \$795
- 50 Cadillac ambulance .. \$595
- 62 Cadillac sedan deVille .. \$495
- 57 IHC Metro van .. \$495
- 59 Ford Ret. HT 8V stk. .. \$495
- 47 Cadillac Fleetwood .. \$495
- 56 Willys station wagon .. \$395
- 51 Chevrolet pickup with hoist .. \$395
- 50 Ford 1 1/2 T truck .. \$395
- 38 Ford pickup .. \$385
- 63 Chev. 4 dr. V8 AT .. \$375
- 61 Chev. 2 dr. 6 stick .. \$365
- 64 Ford 2 dr. HT XL500 V8 .. \$295
- 48 Kaiser 4 dr. stk. \$295
- 55 Ford pickup .. \$295
- 60 Chev. 2 dr. HT AT .. \$295
- 62 Falcon SW AT .. \$295
- 57 Chev. 4 dr. V8 AT .. \$295
- 60 Ranchero PU stk. \$295
- 49 Chev. panel truck .. \$295
- 58 IHC pickup .. \$295
- 52 Hudson Hornet .. \$295
- 64 Valiant 2 dr. AT .. \$265
- 61 Chev. 2 dr. HT V8 stick .. \$265
- 56 Ford 4 dr. V8 stick .. \$245
- 59 Chrysler Imperial .. \$245
- 56 Lincoln 2 dr. HT .. \$245
- 62 Ford 4 dr. V8 AT .. \$245
- 63 Pontiac Tempest AT .. \$235
- 63 Buick 4 dr. LeSabre .. \$235
- 48 Dodge 4 dr. stk. \$225
- 54 Chev. 4 dr. AT .. \$195
- 48 Dodge coupe stk. \$195
- 64 Pontiac 4 dr. AT .. \$195
- 59 Buick 4 door .. \$195
- 56 Chev. 2 dr. 6 stk. \$195
- 61 Corvaire 4 dr. stk. \$195
- 58 Thunderbird .. \$195
- 59 Rambler SW AS IS .. \$195
- 55 Olds 4 dr. AT .. \$185
- 55 Buick 2 dr. stick .. \$185
- 65 Corvaire 2 dr. stick .. \$185
- 62 Rambler 4 dr. stk. \$185
- 41 Ford 4 dr. stk. \$185
- 61 Falcon 4 dr. stk. \$175
- 59 Chev. 2 dr. 6 stk .. \$175
- 64 Buick 4 dr. special .. \$175
- 58 Chev. 4 dr. V8 AT .. \$175
- 48 Chev. LWB pickup .. \$175
- 56 Ford 2 dr. V8 stk. \$165
- 59 Pontiac stationwagon .. \$165
- 59 Ford 4 dr. V8 AT .. \$165
- 49 Buick 4 dr. stk .. \$165
- 58 Chev. 2 dr. HT VT AT .. \$165
- 61 Dodge 4 dr. V8 AT .. \$165
- 53 Ford 4 dr. V8 AT .. \$165
- 62 Pontiac Catalina AS IS .. \$165
- 40 Chrysler 4 dr. \$165
- 57 Chev. 4 dr. 6 stk .. \$155
- 59 Ford 4 dr. V8 AT .. \$155
- 36 Plymouth 4 dr. AS IS .. \$150
- 58 Chev. 4 dr. 6 stk .. \$145
- 62 Ford 4 dr. V8 AT .. \$145
- 48 Ford pickup V8 .. \$145
- 53 Chev. 4 dr. 6 stk. \$135
- 62 Dodge Dart AT .. \$135
- 59 Plymouth 4 dr. AT .. \$115
- 56 Buick 4 dr. AT AS IS .. \$100
- 60 Ford 4 dr. stk. 6 AS IS .. \$100
- 63 Plymouth 4 dr. AT AS IS .. \$100
- 60 Falcon 2 dr. stk. AS IS .. \$100
- 55 Ford 2 dr. stk. V8 AS IS .. \$100
- 60 Olds 4 dr. AT AS IS .. \$100
- 50 Ford 4 dr. stk V8 AS IS .. \$100
- 57 Buick 4 dr. AT AS IS .. \$100
- 59 Renault 4 dr. stk. AS IS .. \$100
- 60 Studebaker 4 dr. AS IS .. \$100

Largest Selection Of Older Cars To Choose From In The Area Several Hundred Others

NO FINANCE CHARGES

20% Discount for CASH on 1943 to 1966 Models
Hours 8:30 a.m. to 8:00 p.m.



"The Walking Man's Friend"

JUNCTION CITY, KANSAS
6 mi. west on I-70 at Milepost No. 290, the Milford Lake exit.)
Phone 238-7541

SKAGGS LINCOLN-MERCURY, INC. NEW CAR VALUES

Our new 1971 Mercurys must be sold before the introduction of the new 1972 Mercurys. CHECK OUR SELECTION WE HAVE ON HAND Mercurys — Montegos Cougars — Comets We Are Offering Exceptional Trade-in Allowances Stop In And Test Drive A New Mercury BETTER IDEAS MAKE BETTER CARS

Skaggs

Lincoln-Mercury
307 N. 3rd 913 778-3545
MANHATTAN, KANSAS

1967 CHEVY 1/2 ton pickup, custom cab, 6 cyl., 4 speed, positive traction. Real nice. Rex Blackwood, Miltonvale, Ks. 913 427-5516. x23

PONTIAC GMC DATSUN

SMART BUYERS COME TO KEY TO SAVE PLENTY

- 1970 Chev. Impala 4 dr. sedan, V8, automatic trans., power steering, factory AC, new rubber, low mileage, lots of GM warranty left on this one \$2995
- 1970 Chev. Impala 6 pass. wagon, V8, automatic trans., power steering, factory AC, luggage rack, low mileage, ready to go \$3495
- 1970 Ford Galaxie 500 4 door sedan, V8, automatic trans., power steering, factory AC, new tires, low mileage, like new inside and out \$2995
- 1970 Mustang 2 dr. small V8, automatic trans., 16,000 actual miles, one previous owner, like new \$2595
- 1969 Camaro 2 dr. hardtop, V8, automatic trans., low mileage, extra clean \$2195
- 1969 Catalina 4 door sedan, V8, automatic trans., power strg., & brakes, factory AC, 27,000 actual miles, one local owner \$2495
- 1968 Tempest 2 dr. small V8, 4 spd. floor shift, power steering, factory AC, new rubber, one local owner, extra nice \$1595
- 1968 Mercury Monterey 2 door hardtop V8, 3 spd. trans., air cond., extra nice, one previous owner \$1395

KEY, INC.

2312 Stagg Hill Rd.
Phone 539-1161
Manhattan's Only
VOLUME
New & Used Car Dealer

Take Your Pick

- 1969 Chevrolet 1/2 ton 8' Fleet-side pickup, V8 engine, 4 spd. transmission, deluxe cab, an Inflation Fighter buy! Only \$2195
- 1968 Ford 1/2 ton pickup, V8 engine, 3 speed transmission, 6 1/2' Stylish bed, just the right equipment for fishing, hauling, or going to work Only \$1395
- 1967 Chevrolet 1/2 ton pickup, 6 cyl., 4 speed transmission, radio, heater and wrap bumper Only \$1695
- 1965 Chevrolet 1/2-ton, Fleetside pickup, V8 engine, 4 speed transmission, wrap-around bumper. Only \$1395
- 1965 Chevrolet 3/4 ton. Fleetside pickup, Big 6 engine, 4 spd. transmission, wrap-around bumper. Only \$1495
- 1964 Ford 1/2 ton pickup, 6 cyl. with 4 speed transmission, 8' bed. Only \$695

Looking For A Dependable Car... See The Brightest Corner In Town

OBERMEYER

913 BL 8-2255 Open to 9 p.m.
Marvin Obermeyer, Owner
HERINGTON, KANSAS

1971

Clearance Sale

NOW THRU AUGUST 31

We Must Sell All 1971 Fords

To Make Room For 1972 Introduction Cars

100 Gallons of Gas With Purchase Of Any New Car Out Of Stock

50 Gallons of Gas With Purchase Of Any Used Car Out Of Stock \$200 Minimum

(From Service Station Of Your Choice)

For featured buy of the sale, see page 10, first section of Grass & Grain.

Skaggs (Ford) Motors

Your Transportation Headquarters "Where Customers Send Their Friends" 2nd & Houston Phone PR 8-3525
MANHATTAN, KANSAS

We Have The Trucks

- 1971 Chevrolet 1/2 ton, V8, 3-speed, LWB
- 1970 Chevrolet 2 ton, 292 6 cyl., 84" CA, 4 speed, 2 speed, 9:00 rubber, 24,000 miles and remainder of 50,000 or 5 year warranty available, 13'6" bed and hoist, fold down stock rack
- 1969 Chevrolet 1/2 ton, V8, automatic, power steering
- 1966 Ford Bronco, 4 wheel drive, 3 speed
- 1966 Chevrolet 1/2 ton LWB, V8, 4 speed, air cond.
- 1966 Chevrolet 1/2 ton, 6 cyl., 4 speed, long wide bed
- 1966 Chevrolet 1/2 ton, V8, automatic, power steering & air
- 1964 Chevrolet 1/2 ton, 6 cyl., 3 speed van
- 1952 GMC 2 ton, 6 cyl., 4 speed, 2 speed, cab & chassis
- 1950 Studebaker 1 1/2 ton, 6 cylinder, 4 spd, 10' bed & grain blower, 32,000 actual miles. As nice a unit as you will find in this age group. One in a million

Call Melvin Buxman collect and he'll be happy to come out and look at your truck or car. Just call Melvin at TA 5-5431.

Jim Sullivan Chevrolet

239 N. Santa Fe
Phone 913 825-5431



SALINA, KANSAS

3 Hail Damaged Pickups Left

- 1970 Chateau Club wagon, V8, radio, heater, automatic, air conditioned \$3650
- 1960 F100 Ford 1/2 ton, 6 cyl., 4 speed
- 1965 Ford pickup, 6 cyl., 3 spd., radio and heater \$995
- 1964 Chevrolet 3/4 ton, 6 cyl. \$995
- 1962 Ford F600, 174" wheel base, big 6 cyl., single speed rear axle, 8:25 tires \$995
- 1967 Jeep pickup, 4 wheel drive, V8, 4 speed \$1295
- 1968 Ford F-600, 300 cu. inch 6 cyl., radio, 4 speed, 2 speed, 825 rubber \$3000

23 New Pickups In Stock ALSO A LARGE SELECTION OF BRONCOS. VANS AND RANCHEROS

Long-McArthur, Inc.

Ford-Lincoln-Mercury
340 N. Santa Fe Salina, Kans.
TA 3-2237

BUICK-OPEL

DOUBLE-CHECKED USED CARS

- 1969 Buick Electra 225 4 door HT, power & air. Locally owned. 23,000 mi. \$3695
- 1968 Buick LeSabre convertible, PS, PB, AC. A clean car and drives out good \$2195
- 1968 Oldsmobile Cutlass 2 door HT, std. stans., low miles and clean \$1795
- 1967 Mercury 2 dr. HT, PS, AC. Local, clean car \$1450
- 1966 Buick LeSabre 4 dr. Custom, PS, PB, AC, new tires. This one is clean and ready to go. You can't go wrong on this one \$1395

WE NEED 68, 69 and 70 model cars, top price on clean ones, to close out on new 71 model Buicks.

See Us Now While There's A Good Selection

Manhattan Motors
BUICK — OPEL
311 Houston PR 8-3537
Used Car Lot 231 Houston PR 6-4414
MANHATTAN, KANSAS

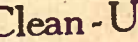

Clean-Up

OF ALL NEW CHEVROLET TRUCKS AND CARS. SEE US FOR YEAR-END SAVINGS.

Always a good selection of fresh New And Used Cars & Trucks In Stock for Immediate Delivery

Skinner Chevrolet

Phone 632-2102
CLAY CENTER, KANS.

Used Truck Special

- 3 1971 International demonstrators, loaded, air, power, tow package, mileage. Save hundreds with heavy duty hoist. 1968 2-ton truck, new clean unit
- 1969 IHC Model CO-400 single axle, sleeper cab, 16 miles
- 1969 White Freightliner Cummins engine, full tandem, new paint
- 1968 White Freightliner Cummins engine, cab, full tandem, new paint

DUMP

- 1966 IHC Model 1800 15' dump, new paint
- 1963 IHC Model F-1800 engine, air brakes, 15'

International Truck

Parts — Sales — Service
500 E. 7th
913 286-1111
TOPEKA, KANSAS

Good Used Cars

- 1969 Dodge GT 2 door V8, auto, air, PS
- 1969 Ford Custom 2 door, V8, aut, PS, air
- 1970 Maverick 2 door, 6 speed transmission
- 1964 Ford wagon, V8, 4 spd
- 1970 Ford LTD 4 door, equipped
- 1961 Thunderbird, power windows, automatic
- 1966 Mercury 2 door hardtop, fully equipped

Wamego Motors

456 W. 1st
WAMEGO, KANSAS

Cars & Trucks

- 1958 Chevrolet 2 ton truck, grain bed and hoist
- 1955 Ford F-350 with 16' box, stock racks
- 1948 Chevrolet 2-ton truck, stock racks, grain bed
- 1965 Falcon station wagon
- 1965 Falcon convertible
- 1965 Mustang convertible
- 1965 Chevrolet Nova II hardtop

Ford Sales & Service

Ph. 446-3532, Clyde R. Stenberg
Stenberg Motors

USED TRUCK HEADQUARTERS

- 12 1967 Chev V8 5 spd
- 67 Chev V8 5 spd
- 8 '66 Ford V8 5 spd
- 66 Ford V8, hoist, 15' box
- 67 Chev V8, 5 spd
- 67 Chev 1/2 ton, 4 spd
- 69 Chev 3/4 ton, 4 spd
- 69 Ford 1/2 ton, 4 spd
- 65 Ford 600 5 spd
- 65 Chev V8, 1 ton, dual
- 67 Ford 6, 1 ton, dual
- 63 Chev. 60, hoist, 15' box
- 65 Ford 600, hoist, 15' box
- 66 Ford 600 hoist, 15' box

Ames Chevrolet

316 647-3221
MOLINE, ILL.

TRUCK TIRES

Most All Standard New Tires

HERCULES

776-9453
MANHATTAN, KANS.

FOR SALE — 19' Special

grain bed, 52" sides, rear axle, 9:00 rubber wheels. Charles Wessling, 1, Amazonia, Mo. 816



From 22 to 133 PTO H.P. (mfr. est. max.)

SEE THE NEW 966 TODAY!
IT FEATURES:
95.0 estimated horsepower. New 414 cubic inch Diesel Engine. Isomounts (lower sound level). Gauges instead of lights. New quiet cab. New hydr. couplers.
SEE US TODAY!

Big Clearance Sale

- NEW EQUIPMENT BARGAINS**
F1456D tractor (1970)
F1026D tractor (1970)
IHC No. 53 4-row cultivator with deluxe eqpt.
IHC No. 610 offset disc
IHC No. 80 4-row lister
3 IHC No. 56 4-row planters
1969 No. 500 Hesston windrower, 14', purchased new July 31, 1969, A-1 cond. \$as \$4750 Now \$4500
2 1968 Hesston PT-10 pull type windrowers. Were \$1450. Now \$1250
1966 Hesston PT-10 pull type windrower. Was \$1150. Now \$995
1967 No. 905 New Holland SP windrower, 14'. Was \$3250. Now \$2850
Owatonna 14' windrower, was \$650. \$350
1967 No. 1150 Case windrower, 14', sold new in 1969, always shedded, A-1 condition. Same as Hesston No. 500 except for Case engine. Was \$3900. Now \$3500
Crustbuster 28' springtooth harrow \$575
Kent 2 square bar hydra cultivator harrow with drag and jack \$600
JD 4 section springtooth harrow with carrier \$125
JD mounted 3 pt., 3 section springtooth \$100
IHC 4 section springtooth harrow with implement carrier \$125
1968 No. 47T IHC baler, sold new in 1969, always shedded, A-1, traded for wire baler. Was \$1450. Now \$1295
1966 A-C 303T baler, always shedded, A-1. Was \$850. Now \$700
Miller 16' offset disc \$1250
Miller 14' offset disc \$1450
IHC No. 37 10' disc \$75
Deere RW disc harrow. Was \$300. Now \$200
3 Deere BW disc harrows \$575, \$450, \$500
Krause 14' offset disc. Was \$1450. Now \$1150
Kewanee wing disc. Was \$500. Now \$350
1960 IHC M 16x7 grain drill, low rubber \$125
1968 JD DRA, fert., rubber press & grass seeder att. Was \$1050. Now \$900
1966 JD DRA, fert., rubber press. Was \$825. Now \$675
JD 16x10 with Kirschman fert., was \$275. Now \$175
3 IHC No. 10 16x10, fert., rubber press \$950, \$875, \$775
Case 5x16 semi-mtd. plow \$675
IHC disk plow \$125
2 No. 8 3x16 plows at \$35
Deere No. 6 forage harvester, completely rebuilt \$675
Gehl FB-85 table blower, like new \$675

BE SURE TO SEE US ON GOOD LATE & OLDER COMBINES

- 1959 IHC No. 151
1957 IHC No. 141
2 1964 IHC No. 403
1959 IHC No. 101
1957 No. 55 Deere
1958 No. 55 Deere
TRACTORS & POWER UNITS
1964 No. 504 MM power unit, rebuilt. Was \$1500. Now \$1350
2 1959 F460D, completely rebuilt and ready for paint.
1956 No. 50 Deere, one owner, new rear tires, power steering, live PTO & hydraulics \$750
1960 730D Case, new 8-ply front & like new rear tires. Power steering & 3 pt. hitch \$1650
UD MM. Was \$500. Now \$350
Davis loader. Was \$375. Now \$325

We Have Lots Of Other Equipment Too Numerous To List

Cloud County TRUCK & TRACTOR



Phone 913 243-1840

CONCORDIA, KANS.

USED PLOWS

- 4x14 hi clearance pull type Moline
4x16 hi clearance 3 pt. Moline
3x16 hi clearance pull type JD
3x14 hi clearance 3 pt. JD
Three Graham Hoeme chisels, two are hi clearance
Jeffory chisel — make us an offer
Will give extra good deals on new Krause chisels during the month of August.
13 used Krause, JD and IHC wheel discs
We will have another truckload of Crustbusters in this week.

USED TRACTORS
Extra nice GB Moline LP gas M670 Super gas, 630 hours
Two reconditioned NH balers, one twine and one wire

Good Selection Of Used Machinery — See Us For Your New Holland Haying Needs

Gould's, Inc.

New Holland — Krause
Moline — Crustbuster

— Oliver —



Phone 913-243-2609



CONCORDIA, KS.

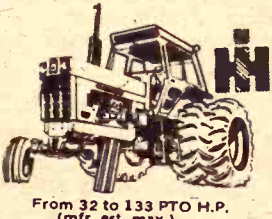

From 32 to 133 PTO H.P. (mfr. est. max.)

SEE THE NEW 966 TODAY!
IT FEATURES:
95.0 estimated horsepower. New 414 cubic inch Diesel Engine. Isomounts (lower sound level). Gauges instead of lights. New quiet cab. New hydr. couplers.
SEE US TODAY!

2nd Big Week

Clean Sweep
Lease new 1466D tractor — \$2443.00 per year
Lease new 1066D tractor — \$2156.00 per year

- 1206D 1967 with cab & 23.1 tires. Was \$8295. Now \$7695
806D 4WD opt. overhaul 1965. Was \$5275. Now \$4695
F560D 1959 overhaul clean. Was \$2985. Now \$2695
F460D 1959 clean. Was \$2385. Now \$1895
F450D 1958 clean runs good. Was \$1895. Now \$1595
F400G 1956. Was \$1195. Now \$995
F400G 1956. Was \$1165. Now \$965
Farmall Super AV 1952. Was \$535. Now \$450

- COMBINES**
403 IH with 14' head & cab. Was \$5695. Now \$5250
303 IH with 13' head & cab & 228CH. Was \$4950. \$4395
303 IH with 10' head & cab & robot. Was \$3995. \$3575
303 IH with 12' head & cab & 228CH. Was \$5250. \$4650
101 IH with 10' head & cab, real clean. Was \$1995. Now \$1795
82 Massey with 13' head & CH overhauled. Was \$1895. Now \$1595

- TRACTORS MISCELLANEOUS EQUIPMENT**
IH 401 springtooth harrow. Was \$235. Now \$195
JD No. 8 field harvester. Was \$325 \$245
Gehl 2R field harvester. Was \$345. \$265
IH No. 461 cult. Was \$265. Now \$165
IH No. 540 steerable plow, 4x16. Was \$795. \$695
IH No. 312 semi-mount plow 3x14. Was \$325. Now \$295

International Harvester



SALES & SERVICE

1939 N. Topeka Blvd. 913 234-2606
TOPEKA, KANSAS

Cleanest Used Machinery In Central Kansas

Tractors

- 1969 A-C 190XT diesel, Series III, cab, low hours.
1967 A-C 190XT diesel, clean, low hours, rear end change-over
1965 A-C 190XTD, rear end
1964 A-C D19 diesel changeover

COMBINES

Free Financing Until Dec. 1, 1971, On New & Used

- 1969 Gleaner G, cab, 20'
1968 Gleaner G, cab, 20'
1968 Gleaner G, cut wheat only
1969 Gleaner F, 17' head
1964 Gleaner E, 13' head, clean
1960 Gleaner A, 14' head
1955 Gleaner A, 14' head
1959 Massey Ferguson 82, 14', new motor overhaul
All above machines have been run through the shop or are in the process

MISCELLANEOUS

- 1968 Gehl forage harvester and cutter bar
6-row Allis Chalmers 500 planter
1968 Allis Chalmers 780 forage harvester with pickup att.
1966 Ford baler
1958 New Holland 68 baler
New Holland hay equipment at 1970 prices. We need to sell 469 Haybines, 1010 bale wagons, 903 Speed-Rower

Jost Implement Co.



316-947-3182

HILLSBORO, KANS.

Used Tractors

- Ford 8000D, low hours, fully equipped, with cab
Ford 6000D, low hours
Used JD 4020 diesel
MM 705 LPG
Rock bottom prices on all new Ford tractors. All sizes on hand ready for immediate delivery.

WINDROWERS

Best selection of used windrowers in the Midwest.

FORAGE HARVESTERS

- Used Gehl SP, cab & air
Used Gehl SP, less cab
Used Plett SP with cab & air
2 used JD No. 38's with wide head
Used Panec single row
Large selection of used feed wagons and forage wagons.

SPECIAL PRICE OF \$1650 ON NEW OWATONNA MIXER-MILLS.

BPH Tractor Co.



1035 W. 4th

316 663-3389

HUTCHINSON, KS. 67501

SALE!

SPECIAL PRICE ON THE FOLLOWING

- New or used Case plows
IHC 706 LP tractor
New Holland 269 wire haybaler
New 5' rotary mowers — 40 HP gearbox only \$250

SPECIAL!

- Heavy duty batteries for cars - trucks - tractors —
12-24-36-48 month guarantee
6 volt — 11.59 exchange & up
12 volt — 14.49 exchange & up
Case - New Holland - Homelite & Ito — Largest dealer stock of repair parts and accessories in the Midwest.

SPERRY RAND



Coleman Implement



Box 456 1-913-422-3040
BONNER SPRINGS, KS.
open 6 days a week

FOR SALE — A-C Roto Baler, A1 condition. Phone 913 353-2392 SB23

LA CASE tractor, almost new rubber, 4 bottom MF plow on rubber, pull. W. H. Eberle, Alta Vista, Ks., Ph. 913 229-6871. x23

Tractors

- 1962 Deere 3010D
1962 Massey 85D, transmission overhauled
1965 Deere 3020 diesel
1967 Oliver 1950T with 4-wheel drive
1962 Case 830 diesel, overhauled
1962 Moline M5 propane, nice
1968 JD 3020 D, 1500 hours
1950 John Deere A
1947 IHC M with WF

LOADERS

- GB800 for Case 830
47 Deere for 2510
Freeman for Moline M5
45 Deere 2 cylinder tractor

COMBINES

- 1964 JD 95, 16'
JD 1959 55 and 95
1958 IHC 151 and 101
Massey 90, 26 and 60
1962 Allis Chalmers 16'

MISCELLANEOUS

- FB168B Deere drill, new disks
IHC 168 drill
IHC 168 drill
4 section JD peg harrow
16' & 20' IHC wheel springtooth
18' and 28' Mordige springtooth
20' JD F100 field conditioner
4 old No. 14 hoe sections
60 JD riding mower
JD 117" TWA plowing disc
Oliver 50 & IHC 45 balers
8' Allis 3 pt. blade
12' hybrid 3 pt. chisel
8' Moline wheel chisel, GL
210 corn head for 55
MM, Krause & JD oneways
14' Case wheel disk

FIELD CUTTERS

- Gehl PTO 1-row, with pickup
No. 12 JD, 34 & 38 JD 2-row's
Pickup & cutter bar for No. 8
Papec & IHC 2 row

SUBURBAN SPECIAL

- 1969 IHC 140, with belly mower, 1 bottom plow and harrow, less than 100 hours



SHOUSE

IMPL. CO.

Abilene, Kans.

- Store CO 3-3051
Ed Shouse CO 3-1066
Ron Shouse CO 3-4515



From 32 to 133 PTO H.P. (mfr. est. max.)

SEE THE NEW 966 TODAY!
IT FEATURES:
95.0 estimated horsepower. New 414 cubic inch Diesel Engine. Isomounts (lower sound level). Gauges instead of lights. New quiet cab. New hydr. couplers.
SEE US TODAY!

NEW EQUIPMENT

- IH No. 340 18' springtooth harrow
IH No. 200 7' semi-mounted mower
1 row corn attachment for No. 50 or 55 field harvesters
IH 550 field harvester with 2-row attachment
IH No. 10 16x8 grain drills

TRACTORS

- 1965 Farmall 706 D, 2-pt. fast hitch
Super W6 tractor with TA, good condition
Salvaging Farmall H & M and 14T JD baler

PLOW

- John Deere No. 5 3x14
MF 3x14 3 pt.
IH No. 8 3x14

TILLAGE

- IH No. 37 disc, 109"
MM wheel disc
JD wheel disc, 11'

HAY EQUIPMENT

- IH No. 46 baler
Case 140 wire baler
IH No. 5 side del. rake
Oliver No. 60 baler

Pioneer Service & Sales



317 W. Walnut

913 258-3222 8 to 5:30

After 6 Call 258-3026
HERINGTON, KANS.

BINS — Two wood display seed & feed storage bins, 700 & 2120 bushels. Phone 913 648-2201 or write: Wahoo-Built, 10325 Horton, Overland Park, Ks. 66207. SB25

SEE THE NEW 966 TODAY!
IT FEATURES:
95.0 estimated horsepower. New 414 cubic inch Diesel Engine. Isomounts (lower sound level). Gauges instead of lights. New quiet cab. New hydr. couplers.
SEE US TODAY!

Great new IHC 966, 1066, 1466
5 new 315 combines
reduced prices

USED TRACTORS
Farmall 806D
Farmall 706G, overhauled
Farmall 706G, overhauled
Farmall 560G
Farmall 504G
3 M Farmalls
Farmall Super H
3020 G John Deere
10 HP Cub Cadet

USED COMBINES
403 with cab, 16'
Three 303, two with
Two 203 with cab
91 — 10'
2 101 12' with corn

USED MACHINERY
560 6x16 steerable
540 4x16 steerable
414 Ford steerable
Several 3 or 4 bottom
plows
IHC 416 pull-type
37 109" IHC disk
AC 15' folding disk
BMB 7' shredder
63T Oliver baler
56 IHC blower, PTO
AC blower
JD manure spreader
2 forage wagons
Wagon with hoist
Allied grinder mixer

Henry Brothers
Implement
CALL LOREN AT 913 336-2111

CALL JOE AT 913 364-2221

Fall Cleanup
Allis-Chalmers
New Holland SP chopper
corn head
6 used choppers — AC
IHC 1 & 2 row
2 hyd. dump forage
2 blowers
5 JD 45 & 55 combines
3 A Gleaners
2 E Gleaners
3 IHC 101-203
16' C/H Gleaner, clean
cond., 6 row corn
Real near \$10,000
head, \$7500 without

SEE US
2 new 1970 Model
Deere diesels on hand
to sell. Give us a call

Butler County
Implement Co.
2200 W. Walnut

EL DORADO, KANSAS
FOR SALE — New 3
inghouse electric motor
used. 7' Gehl crimper,
Lutz mill, used very
ron Wohler, Jr., Clay
Kansas. Phone 913 353-2392

FOR SALE — New 3
55 combine
Peabody.

Forage Cutters



1967 New Holland No. 33 flail cutter
 1967 New Holland 717 with 1-row head
 1970 New Holland 880 with 2-row head, used only 74 acres
 1970 New Holland 1880 SP, 470 hours. 3 row head
 each NH 800 & 611 cutters
 1969 IHC 350 1 row, excellent
 1969 Fox Super 1000 2-row, excellent
 1969 John Deere 34 2 row
 1969 IHC 350 1 row, excellent
 1968 Gehl with 2 or 3 row head
 A-C blowers
 New Super 717, 880, 1880 in stock

COMBINES
 1966 A-II Gleaner
 1967 Gleaner E with cab
 1968 Gleaner F
 1967 Massey 300
 1967 Massey with cab
 1967 Gleaner A with cab
 & 27 Massey
 Farmall 806D Farmall John Deere
 Farmall 706G, overhauled Holland 1048 bale wagon
 Farmall 706D, turbo motor at cost
 Farmall 706G, overhauled 10-1030-1044-1047 bale wag-
 Farmall 560G Farmall 10-1030-1044-1047 bale wag-
 Farmall 504C Farmall 10-1030-1044-1047 bale wag-
 3 M Farmalls Farmall 10-1030-1044-1047 bale wag-
 Farmall Super H
 3020 G John Deere
 10 HP Cub Cadet with

USED TRACTORS
 Farmall 806D Farmall John Deere
 Farmall 706G, overhauled Holland 1048 bale wagon
 Farmall 706D, turbo motor at cost
 Farmall 706G, overhauled 10-1030-1044-1047 bale wag-
 Farmall 560G Farmall 10-1030-1044-1047 bale wag-
 Farmall 504C Farmall 10-1030-1044-1047 bale wag-
 3 M Farmalls Farmall 10-1030-1044-1047 bale wag-
 Farmall Super H
 3020 G John Deere
 10 HP Cub Cadet with

A-C TRACTORS
 1966 WD 45 wide front
 1960 D-17, wide front
 1966 D-17 IV, wide front
 1968 180 diesel
 1967 190XT (2)
 1967 IC 460, overhauled
 1969 A-C D-17, sharp
 1967 loader

CORN HEAD
 1967 C-630 corn head with adapt-
 for G \$3850
 1967 C-F440 corn head
 1967 FL 430 corn head
 Massey Ferguson No. 22 corn
 head

BALERS
 Interest free on new hay equip-
 ment till June 1972. Interest
 on combines and tractors
 December 1971.
 1967 John Deere 24T
 Massey Ferguson No. 3
 1967 loader wagon
 1967 7x14 forage box
 1967 8 & 10 ton Winpower
 wagon
 1967 pop-up loader wagon
 1967 roto baler, excellent. Orig-
 inal belts & like new
 Ford baler
 1967 55 & 56 New Holland rakes
 general good used rakes and
 blowers
 New Holland hay condition-

USED MACHINERY
 560 6x16 steerable plow
 540 4x16 steerable plow
 414 Ford steerable
 head
 Several 3 or 4 bottom
 plows
 IHC 416 pull-type
 37 10'9" IHC disk
 AC 15' folding disk
 BMB 7' shredder
 60T Oliver baler
 56 IHC blower, PTO
 AC blower
 JD manure spreader
 2 forage wagons
 Wagon with hoist
 Allied grinder mixer

Henry Brothers
 Implement, Inc.
 CALL LOREN AT 913 336-7111

CALL JOE AT 913 364-2221

CALL LOREN AT 913 336-7111

CALL JOE AT 913 364-2221

CALL LOREN AT 913 336-7111

CALL JOE AT 913 364-2221

CALL LOREN AT 913 336-7111

CALL JOE AT 913 364-2221

CALL LOREN AT 913 336-7111

CALL JOE AT 913 364-2221

CALL LOREN AT 913 336-7111

CALL JOE AT 913 364-2221

CALL LOREN AT 913 336-7111

CALL JOE AT 913 364-2221

CALL LOREN AT 913 336-7111

CALL JOE AT 913 364-2221

CALL LOREN AT 913 336-7111

CALL JOE AT 913 364-2221



SEE THE NEW 966 TODAY!
 IT FEATURES:
 95.0 estimated horsepower. New
 414 cubic inch Diesel Engine.
 Isomounts (lower sound level).
 Gauges instead of lights. New
 quiet cab. New hydr. couplers.
 SEE US TODAY!

TRACTORS
 1965 M-F 65 dieselmatic, hi-
 arch, 15.5x38 tires, multi pow-
 er transmission. To fit this
 tractor: MF loader with all
 purpose bucket, twin double
 acting hydraulic cylinders;
 heavy duty.
 1968 Farmall 656 gas, 2 pt.,
 dual valves
 1968 Farmall 856D, tilt steering,
 hydro. seat., 3-pt., dual valves
 1967 Farmall 656 gas, 2-pt., dual
 valves
 1965 Farmall 656D
 1964 IH 706 diesel, wide front,
 fenders, 2 pt.
 Farmall 300, fast hitch, WF
 1953 Super M
 1951 Farmall M
 1945 John Deere A

MISCELLANEOUS
 JD 227 2-row mtd. cornpicker
 IH 101 combine, 12' header
 No. 37 IHC 12' disc
 No. 37 IHC 10'9" disc
 Ford wheel disc, 10'
 IH 816 mower conditioner
 IH No. 100 balanced head mow-
 er, 9', fast hitch
 IHC 33A loader
 Twin-draulic hydraulic bucket
 loader
 Farmhand stacker on an H
 tractor
 IHC 150 manure spreader, PTO,
 truck tires
 430 IH twine balers at last
 year's cost, one left

CORN HEAD
 1967 C-630 corn head with adapt-
 for G \$3850
 1967 C-F440 corn head
 1967 FL 430 corn head
 Massey Ferguson No. 22 corn
 head

BALERS
 Interest free on new hay equip-
 ment till June 1972. Interest
 on combines and tractors
 December 1971.
 1967 John Deere 24T
 Massey Ferguson No. 3
 1967 loader wagon
 1967 7x14 forage box
 1967 8 & 10 ton Winpower
 wagon
 1967 pop-up loader wagon
 1967 roto baler, excellent. Orig-
 inal belts & like new
 Ford baler
 1967 55 & 56 New Holland rakes
 general good used rakes and
 blowers
 New Holland hay condition-

USED MACHINERY
 560 6x16 steerable plow
 540 4x16 steerable plow
 414 Ford steerable
 head
 Several 3 or 4 bottom
 plows
 IHC 416 pull-type
 37 10'9" IHC disk
 AC 15' folding disk
 BMB 7' shredder
 60T Oliver baler
 56 IHC blower, PTO
 AC blower
 JD manure spreader
 2 forage wagons
 Wagon with hoist
 Allied grinder mixer

Henry Brothers
 Implement, Inc.
 CALL LOREN AT 913 336-7111

CALL JOE AT 913 364-2221

CALL LOREN AT 913 336-7111

CALL JOE AT 913 364-2221

CALL LOREN AT 913 336-7111

CALL JOE AT 913 364-2221

CALL LOREN AT 913 336-7111

CALL JOE AT 913 364-2221

CALL LOREN AT 913 336-7111

CALL JOE AT 913 364-2221

CALL LOREN AT 913 336-7111

CALL JOE AT 913 364-2221

CALL LOREN AT 913 336-7111

CALL JOE AT 913 364-2221

CALL LOREN AT 913 336-7111

CALL JOE AT 913 364-2221

CALL LOREN AT 913 336-7111

CALL JOE AT 913 364-2221

CALL LOREN AT 913 336-7111

CALL JOE AT 913 364-2221

CALL LOREN AT 913 336-7111

HERINGTON



TILLAGE
 JD 4 row front mtd. cultivator
 JD F120 5x16 3 pt. plow
 JD F125 3x14 3 pt. plow
 TWA 11'7" plowing disk harrow
 JD RWA 12 1/2' disk harrow
 JD 28' field conditioner
 IHC 20' springtooth on wheel
 carrier

HAYING EQUIPMENT
 1967 Case 220 PTO twine baler
 1964 JD 14T baler
 1958 JD 14T baler
 IHC 2 point mower

TRACTORS
 1966 3020 JD diesel
 1961 IHC 560 gas
 1956 IHC utility No. 300
 1956 JD 70 gas, std.
 1954 JD 70 gas

FORAGE
 1969 JD 38 forage harvester
 with 2 row
 1968 JD 34 forage harvester
 with 2 row
 1965 Gehl 84 forage harvester
 with 2 row
 1963 Gehl 83 forage harvester
 with 2 row
 1963 Papec 92 with 2 row

CLEAN-UP SALE
 5:30 PM AUGUST 12
 USED MACHINERY
 For Full Listings
 See Grass & Grain Next Week

SPECIAL PRICES ON NEW
 Century 400 gallon sprayers

SEE US FOR:
 Lilliston Cultivators
 Crust Buster Harrows
 Grain-O-Vator & Blair
 Feed Wagons
 Hesston Windrowers
 GB Loaders Century Sprayers
 Big Ox Chisels & Blades

Tri-County Sales
 George Munkres
 Phone Collect
 BL 8-2249 or BL 8-2991
 HERINGTON, KANSAS

In Alta Vista
 FREE INTEREST WAIVER
 ON ALL ALLIS TRACTORS &
 COMBINES UNTIL DEC. 31,
 1971.

1966 Allis 190 gas
 1950 A John Deere, power-trol
 1950 B John Deere, power-trol
 1946 H Farmall
 1960 MF 65 diesel
 WD Allis tractor

HAYING EQUIPMENT
 AC 303 square baler
 1965 Oliver square baler
 Real slick IH 46 baler
 A-C roto baler
 1964 Jeep 4 wheel drive
 No. 5 IHC 4 wheel rake
 No. 25 IHC mower, 7'
 2 used AC 10' discs
 Used 214 AC plow on rubber
 2 Howard rototillers, 100"

USED TRUCKS
 1969 1110 International, 6 cyl.,
 4 speed, 7000 miles
 2 1968 1100 Internationals, V8,
 4 speed
 1967 1100 International, 6 cyl.,
 4 speed
 1966 1100 International, 4 speed
 1968 1200D International, 4 whl.
 drive, V8, 4 speed
 1963 1200D International, 4 whl.
 drive, V8, 4 speed
 1961 110 International, 3 speed,
 6 cyl.
 1947 Chevrolet 1 1/2 ton truck

Buchman Farm Sply.
 IHC TRUCKS
 Phone
 913 229-6619
 ALTA VISTA, KANSAS.

Good Condition
 234 cornhead for John Deere
 No. 95 combine, 40" rows, used
 approx. 700 acres. Good cond.
 \$1250 F.O.B. Lyons, Kansas.

Your John Deere Dealer
 Gautier Impl. Co.
 Phone 316 257-3281
 LYONS, KANSAS

FOR SALE — 101 International
 combine, good condition. Ph.
 913 456-7561, Wamego, Ks. x23

August 3, 1971



SEE THE NEW 966 TODAY!
 IT FEATURES:
 95.0 estimated horsepower. New
 414 cubic inch Diesel Engine.
 Isomounts (lower sound level).
 Gauges instead of lights. New
 quiet cab. New hydr. couplers.
 SEE US TODAY!

USED TRACTORS
 1966 Farmall 1206D
 1965 Farmall 706
 1965 Oliver 1650D
 1964 Farmall 806D
 1964 Farmall 706D
 1962 Farmall 504
 1952 Farmall Super C with
 loader
 1950 Farmall H
 1948 Farmall H

MISCELLANEOUS
 IH No. 47T hay baler
 IH No. 10 hay rake
 IH fast hitch mower for Super
 C
 Meyers bale loader
 No. 144 Brady chopper
 1963 New Holland 2-row forage
 harvester with pickup att.
 2-row Gehl forage harvester
 Case 1-row forage harvester
 1961 Massey Ferguson 82 com-
 bine, 14'
 1958 Massey Ferguson 92 com-
 bine, 12'

Rossville Truck
 & Tractor Co.
 Phone
 584-3560
 ROSSVILLE, KANSAS

At Marysville
 1855 Oliver, 250 hours
 1967 Oliver 1750 diesel
 1967 John Deere 1020 gas with
 loader
 1963 Oliver 1600 gas
 1967 Oliver 550
 720 John Deere diesel
 1959 IHC 340
 John Deere A
 560 International diesel, wide
 front
 9N Ford

FARM MACHINERY
 46 International baler
 4x16 Case plow
 F130 John Deere 4 bottom plow
 Ford 2-bottom roll-over plow
 411 IH 4x14 mounted plow
 New Miller offset disc in stock
 F120 3x14 John Deere plow
 6341 Oliver 3 bottom roll-over
 plow
 110 JD Chuck Wagon \$595
 Several used springtooths in
 stock
 16' to 24'
 1966 Oliver 535 combine, 14'
 head
 101 International combine, 12'
 head
 1969 Oliver 5555 combine, 16'
 header, hydrostatic drive
 12' Brady shredder
 2 new 14' offset discs in stock
 \$1595

NEW SPECIALS
 New Henry bale loader .. \$275
 Tractor Radio Sale
 \$55.00
 (for all models)
 New 520 baler .. \$1775

Peschel Bros.
 1 1/2 mile east of
 Marysville on
 Highway 36
 Phone 562-2377
 MARYSVILLE, KANSAS.

When's the best
 time to buy
 farm machinery?
 When you need it and can
 finance the purchase.
 Call OWEN DUER
 913-776-7061
 MANHATTAN, KANSAS.

WANTED — 12 or 18" Crimper
 & small feed wagon. Harley R.
 Koop, Hillsboro, Ks., Rt. 2,
 Box 200. x24

WANTED — Used Mordrage and
 Tox-O-Wik dryers. Call Bud
 Bebermeyer, 913 544-3827, Rob-
 inson, Ks. SB23

Complete
 Line Of
 Behlen Steel
 Farm Buildings
 Wayland Const. Co.
 BINS, AUGER EQUIPMENT
 Phone or write Mike Wayland at
 Phone EA 5-2134
 Washington, Kansas 66968

einhardt Farm Eqpt.
 456-2310
 WAMEGO, KS.

Fall Cleanup
 Allis-Chalmers
 New Holland SP chopper
 corn head
 6 used choppers
 IHC 1 & 2 row
 2 hyd. dump forage
 2 blowers
 5 JD 45 & 55 combine-
 3 A Cleaners
 2 E Cleaners
 3 IHC 101-203
 16' CII Gleaner
 cond., 6 row
 Real near. \$10,000
 head, \$7500 without

New IH Equipment
 At Old Prices
 Save Dollars
 6-row hay baler
 6-row cultivator, 2-pt. hitch
 55 7' chisel plow
 360 springtooth 24'
 tractor, demonstrator

USED EQUIPMENT
 1966 IH 656G Farmall
 JD 2010 wide axle
 101 combine 12' cut
 370 13' wheel disk
 37 12' wheel disk
 91 wheel disk
 13.7 fertilizer grain drill
 48T hay baler
 45T hay baler
 New Holland No. 66 hay baler

Macha-Revere
 Impl. Co.
 COUNCIL GROVE
 767-5014

FOR SALE — New 8' P
 inghouse electric motor
 used. 7' Gehl chopper
 Letz mill, used very
 55 combine. Howard Goer-
 ron Wampler, Jr., Clay
 Kansas. Phone 913 336-7111

FOR SALE — New 8' P
 inghouse electric motor
 used. 7' Gehl chopper
 Letz mill, used very
 55 combine. Howard Goer-
 ron Wampler, Jr., Clay
 Kansas. Phone 913 336-7111

FOR SALE — New 8' P
 inghouse electric motor
 used. 7' Gehl chopper
 Letz mill, used very
 55 combine. Howard Goer-
 ron Wampler, Jr., Clay
 Kansas. Phone 913 336-7111

FOR SALE — New 8' P
 inghouse electric motor
 used. 7' Gehl chopper
 Letz mill, used very
 55 combine. Howard Goer-
 ron Wampler, Jr., Clay
 Kansas. Phone 913 336-7111

FOR SALE — New 8' P
 inghouse electric motor
 used. 7' Gehl chopper
 Letz mill, used very
 55 combine. Howard Goer-
 ron Wampler, Jr., Clay
 Kansas. Phone 913 336-7111

FOR SALE — New 8' P
 inghouse electric motor
 used. 7' Gehl chopper
 Letz mill, used very
 55 combine. Howard Goer-
 ron Wampler, Jr., Clay
 Kansas. Phone 913 336-7111

FOR SALE — New 8' P
 inghouse electric motor
 used. 7' Gehl chopper
 Letz mill, used very
 55 combine. Howard Goer-
 ron Wampler, Jr., Clay
 Kansas. Phone 913 336-7111

FOR SALE — New 8' P
 inghouse electric motor
 used. 7' Gehl chopper
 Letz mill, used very
 55 combine. Howard Goer-
 ron Wampler, Jr., Clay
 Kansas. Phone 913 336-7111

FOR SALE — New 8' P
 inghouse electric motor
 used. 7' Gehl chopper
 Letz mill, used very
 55 combine. Howard Goer-
 ron Wampler, Jr., Clay
 Kansas. Phone 913 336-7111

FOR SALE — New 8' P
 inghouse electric motor
 used. 7' Gehl chopper
 Letz mill, used very
 55 combine. Howard Goer-
 ron Wampler, Jr., Clay
 Kansas. Phone 913 336-7111

Tractors

AC D19 gas with 4 bottom mtd. plow
D17 Series III diesel, complete overhaul
N-8 Ford tractor, plow, mower, disc and blade
New AC wagon with 5th wheel
New 2 row head for AC 780 or 782 forage harvester
New AC 444 twine baler
Need To Move Above Items
Priced Below Dealer Cost

COMBINES

1968 Gleaner E-III, cab, 13', like new
1964 Gleaner C, 14' cab, very good
1960 Gleaner A, 14', average
1958 JD 55, 14', cab, above average

NEW CARRY OVER
GLEANER F & K COMBINES
At reduced prices — Fee financing until Dec. 1, 1971 on all new & late model combines & tractors.

Ravenscraft Oil & Implement



Evening 799-2165
Box 169

Day — 799-2141

WHITEWATER, KS. 67145

See In Osborne

2 1969 Baldwin G diesels, cab & air cond., 20'
2 1968 gas Baldwin, cab, 20'
2 1967 C-II, 18'
2 1965 Gleaner A-II, one with cab, 14' & 16'
1960 D-17 Allis with mounted 4-bottom plow
1968 G Gleaner with air conditioning, 18' head
1967 403 International 16', cab
1960 95 John Deere combine, 18'
3 92 Massey Ferguson 14' combines
1967 C-II Gleaner, 18'
1960 No. 10 Massey F baler

Osborne Equip. Co.



Phone

913-346-2631

OSBORNE, KANSAS

Used Tractors

1966 3020 diesel, 2236 hours
1967 3020 gas, wide front
1967 2510 gas, very good
1964 3020 gas, nice one
1961 4010 diesel, wide front
1963 3010 gas, overhauled
1959 630 JD, very nice
1960 530 JD, good one
1966 MM Super 670 diesel
1963 MF 65 gas
1954 IHC Super H
1948 IHC M, runs good
1948 IHC H, good one

USED COMBINES

1966 JD 45, cab & pickup reel
1962 MF 82, cab, very good
1958 JD 55, cab, pickup reel
1959 JD 45, cab
1959 MF 82, good one
1964 22 MF corn attachment
1959 IHC 101, clean
Also several others

MISCELLANEOUS

1966 JD 707 Gyramor
Rental 4 row Flail King shredder
Used JD 850 disk tiller
Used 120 bu. Gehl ensilage feed wagon
Used Swartz wide front for 730 JD
225X Letz grinder-mixer, very good

Todd Tractor Co., Inc.



Jct. 36 & 63

913 336-2138

SENECA, KANSAS

Water Systems

REPAIR SERVICE PARTS
We sell only the best and have over 2000 pumps pumping.

We Trade — Rent
Electric Motors — Pressure Tanks — Sump Pumps

HOERMAN SUPPLY CO.
Warehouse At Zeandale
Phone 913 776-9253
MANHATTAN, KANSAS

FOR SALE — MF 82 14' combine, good. Clarence J. Meyer, Phone Corning 913 868-2445.

SB24

SPECIAL PRICES

On New 1969-70 Combines
See Us For Special Deal

COMBINES

1969 Gleaner G, 20', cab, air
1966 C-II, 16', new cab
1963 Gleaner with cab, 16'
1963 203 IHC, 12', cab
1959 JD 45 12'
1958 Gleaner A, 14'
1959 60 MH, 12'

1967 190XT diesel
1959 Massey 85 gas
1961 D-17 gas
1945 B JD

NEW & USED SHREDDERS

Before You Buy
"See Butch"

Waterville Motor Co.



Phone

ST 5-2731

WATERVILLE, KANS.

Dauer Implement Company, Inc.

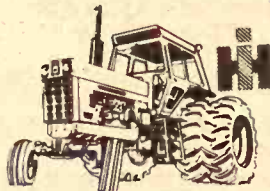

From 32 to 133 PTO H.P. (mfr. est. max.)

SEE THE NEW 966 TODAY!
IT FEATURES:
95.0 estimated horsepower. New 414 cubic inch Diesel Engine. Isomounts (lower sound level). Gauges instead of lights. New quiet cab. New hydr. couplers.
SEE US TODAY!

IH 50 field cutter, 2 row att.
2 IH 16 field cutters, 1 row att.
IH 45 ensilage blower, nearly new
IH 3 ensilage blower
3 new IH 120 oneways. Reduced prices
Gehl grinder-mixer

SALE PRICED

JD Letz 220X PTO burr mill, like new
IH 55W wire baler, PTO .. \$475
IH 10' 9" No. 37 wheel disk
Large Farm Hand feed wagon, less 4 wheel trailer
2 IH No. 30 manure loaders
1955 IH W-400 tractor



Falun

Phone 1011

Falun is 20 miles southwest of Salina. To phone, tell operator to ring thru Salemsborg.

Tractors

1963 D19 Allis
1948 D JD
1949 A John Deere
1944 WC Allis

COMBINES

1962 JD 95, 16' head with cab, new engine
1963 JD 55, 14' head with cab
1958 JD 55, 14' head with cab
1955 JD 55, 14' head

CHUCK WAGONS

2 JD 112's — 2 JD 115's
Case mounted mower, 7'

CULTIVATORS & SPRINGTOOTHS
15' Krause field cultivator
Crustbuster 28' springtooth
Morigide 30' springtooth

RAKES

Massey Harris 4 wheel rubber tire rake
16A IHC rake

SPREADERS

JD 301 fertilizer spreader
Case 135 PTO spreader
John Deere No. 44 PTO spreader

MOWERS

Ford 7-ft. mower
John Deere No. 5

MISCELLANEOUS

10' Graham Hoeme chisel
JD & Krause 12', 14' & 15' disc harrows

A GOOD SELECTION OF 16x8 JOHN DEERE FERTILIZER GRAIN DRILLS.

Newton Tractor & Impl. Co.



1302 S. Kansas

AT 3-2220

NEWTON, KANS.

See In Jamestown

1958 John Deere 720 diesel, good
1965 MF 65 LP gas, excellent shape
1963 830 Case with Case-o-matic
We still have some MF 1100 diesel tractors on hand at the old price
1966 MF 1130, completely overhauled and repainted, with duals, slick \$6500

USED & NEW COMBINES
Balers and swathers have waiver of interest until Apr. 1, '72.
USED & NEW TRACTORS
and related equipment have waiver of interest until March 1, 1972.

USED COMBINES & TRACTORS

Have Waiver Of Interest With A 10% Down Payment Until Jan. 1, 1972

2 new 1970 MF 510 gas combines at the old price
1961 Oliver combine, 12'
1958 John Deere 45 combine, 12', very good
1959 MH 82, 14' \$1800
1960 IHC 151 combine, 15' with cab \$2250
1962 no. 23 IHC corn head \$300
Massey Harris No. 22 cornhead, MF No. 222 cornhead .. \$1250
1961 Oliver 2 row corn head \$250
80" Howard Roto-vator, used very little \$1000
MF 88 6x16" semi-mounted plow

Pfister-Rhodes

Impl. Co.

Phone 439-6219



JAMESTOWN, KANS.



From 32 to 133 PTO H.P. (mfr. est. max.)

SEE THE NEW 966 TODAY!
IT FEATURES:
95.0 estimated horsepower. New 414 cubic inch Diesel Engine. Isomounts (lower sound level). Gauges instead of lights. New quiet cab. New hydr. couplers.
SEE US TODAY!

"RENT-A-RIG"

Tractors & Machinery

TRACTORS

Farmall 806, diesel & LP
Farmall 450 gas
IH 460 gas
JD no. 70 diesel
IH 560 diesel
Farmall Super M
IH I-300 Utility

MACHINERY

IH No. 36 & No. 16 field cutters
Case tractor manure spreader, real good
IH 550 field cutter, 2 row
Used IH 403 combine
IH 205 combine like new
151 combine
IH 101 combine
MH 82 combine
1957 MH 60 combine
JD 55 12A pull
IH 315 combine, 14'
IH 31 mower
IH 4 bar rake
IH 45T baler, good

PLOWS

Allis 3x16 mounted
IH 311 FH 3x16
IH No. 70 pull type
Used discs & springtooth harrows

HOI.D-OVER PRICES ON NEW MACHINERY

826 gear and Hydrastatic
403 and 815 Combines
BALERS: 430T and W
No. 40 stalk shredders
225 SP hay mower conditioner
And other equipment.

PICKUPS

1965 Ford 1/2 T. 6 cyl., 4 speed
1963 IH 3/4 ton

SEE US FOR USED CARS FARMHAND EQUIPMENT LILLISTON CULTIVATORS



AULD

CHEVROLET
461-5414
WAKEFIELD

JOHN DEERE tractor, Model 50. with power steering, live PTO, Power-trol, 3-point, low hours, in excellent condition. Phone Alta Vista 913 229-5261.

x26

New Equipment

New 5200 Ford diesel \$7100
New 8000 Ford diesel ... \$9600
JD 720 diesel \$1650
1966 3000 Ford, new rubber completely overhauled \$2150
1964 John Deere 3020 diesel, power shift
1965 B414 International, 450 hours
1957 JD 720 diesel
1951 JD R diesel
1959 971 Ford diesel

MISCELLANEOUS

New Birch 14' 3 pt. rotary hoes \$650
New 6 and 4 row Birch cultivators
New Ford 532 baler, twine tie \$1975
New Ford 4 bottom semi-mounted plows on hand
Allied grinder-mixer mill \$1375
Artsway mixer mill \$1950
Special on 5' Imco rotary mowers \$295

Midwest Sales & Service



116 Walnut

316 382-2570

MARION, KS.

New Holland Equipment We Must Sell

BALE WAGONS

(1) 1010 New \$3300
(1) 1030 New \$3900
(1) 1047 Demo. \$3750

HAYBINE

(1) 469 New \$2300

COMBINES

(1) 975 New, 15' header, big tires, cab \$8995
(1) 985 Demo., 19' header, big tires, cab \$8495

SPERRY RAND

NEW HOLLAND

WILBECK

Machine & Mfg. Inc.

418 N. Poplar 316 663-1207
S. HUTCHINSON, KS.

125 CORNHEADS FOR SALE

JOHN DEERE —
205 — 210 — 234 — 235 — 334
335 — 434 — 435 — 634 — 812
613

IHC —

227 — 228 — 229 — 328 — 329
429 — 430 — 630

MASSEY-FERGUSON —

22 — 222 — 321 — 322 — 421 — 422 — 621 — 43

GLEANERS —

E — A — A-II — A-330 — E-330
C-II — 430 — G 430 — GL 440

CASE 345 — 404 — 403

OLIVER 512 — 522 — 531
NI 2-row — N-H 2-row

We have 20", 30" & 40" cornheads. Contact us now. Delivery available.

McWhirter Implement

515 227-3283

BAXTER, IOWA

See In Cuba

1964 Gleaner E with cab, in very good condition
1961 A Gleaner with cab
2 D-19 Allis Chalmers turbo charged diesel in very good condition

1966 John Deere 95, very good Roto-baler, excellent condition
1954 MH 90 Special, 14' with 2-row corn head, in good condition
1 used IHC baler
12' Krause disc 10' Case disc

Cuba Impl. Co.

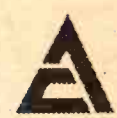

Phone 913-4F7

Cuba, Kans.

ROTO BALER belts — Can install at your farm. \$159.95 installed. Front rubber press or upper belt drive roller \$27.95 exchange. Late model Roto Baler, belt drive pickup. Good Kneib pop-up bale loader. MF 35 tractor, live PTO, \$895. Franklin Pacey, Oakhill, Kansas, 913 388-2409.

August 3

Save

1966 Ford 6000
Excel cab for
lent shape
IHC 660 diesel
1962 JD 4010
sharp
1967 G1000 MDA

1 1968 Gleaner C
1967 Gleaner C
1 1966 Gleaner C
1965 Gleaner C
1963 Gleaner C
1 1962 Gleaner C
1959 John Deere
1958 Gleaner A
1953 John Deere
1953 Gleaner A
3 pt. 12 chisel
C-440 cornhead
A-C round baler

1968 Ford 6000
Excel cab for
lent shape
IHC 660 diesel
1962 JD 4010
sharp
1967 G1000 MDA

1 1968 Gleaner C
1967 Gleaner C
1 1966 Gleaner C
1965 Gleaner C
1963 Gleaner C
1 1962 Gleaner C
1959 John Deere
1958 Gleaner A
1953 John Deere
1953 Gleaner A
3 pt. 12 chisel
C-440 cornhead
A-C round baler

1967 JD 4020 diesel
clean
JD 4020D, wide
John Deere 630
John Deere 720 12

1964 JD 55 combine
ready to go
1959 Case 1000
1955 JD 55, 14'
1954 MH SP90, 14'
Massey Harris
cornhead

Used John Deere
harvester, like
2 JD 14T balers
Case 200 T baler

JD 440 combine
Papee No. 870
Kneib with auto

JD 4020 diesel
JD 3010 diesel
4010 JD diesel
JD 2010 gas
JD 1010 gas
M IHC tractor

JD manure spreader
3 JD No. 34 ensilage
2 row
Case 2 row ensilage
MH blower with
& bucket, 12' & 14'
JD & IHC hay baler
60 Allis combine
JD 45 10' combine
3, 4 & 5 bottom

JD 4020 diesel
JD 3010 diesel
4010 JD diesel
JD 2010 gas
JD 1010 gas
M IHC tractor

JD manure spreader
3 JD No. 34 ensilage
2 row
Case 2 row ensilage
MH blower with
& bucket, 12' & 14'
JD & IHC hay baler
60 Allis combine
JD 45 10' combine
3, 4 & 5 bottom

JD 4020 diesel
JD 3010 diesel
4010 JD diesel
JD 2010 gas
JD 1010 gas
M IHC tractor

JD manure spreader
3 JD No. 34 ensilage
2 row
Case 2 row ensilage
MH blower with
& bucket, 12' & 14'
JD & IHC hay baler
60 Allis combine
JD 45 10' combine
3, 4 & 5 bottom

JD 4020 diesel
JD 3010 diesel
4010 JD diesel
JD 2010 gas
JD 1010 gas
M IHC tractor

JD manure spreader
3 JD No. 34 ensilage
2 row
Case 2 row ensilage
MH blower with
& bucket, 12' & 14'
JD & IHC hay baler
60 Allis combine
JD 45 10' combine
3, 4 & 5 bottom

JD 4020 diesel
JD 3010 diesel
4010 JD diesel
JD 2010 gas
JD 1010 gas
M IHC tractor

Used Tractors

Save In... 1966 Ford 6000... IHC 660 diesel... 1962 JD 4010...

COMBINES... 1968 Gleaner C... 1967 Gleaner C... 1965 Gleaner C...

MISCELLANEOUS... 1953 John Deere... 1953 Gleaner A...

A & W Equip... 913 325-3176

We Have... Need In... 1967 JD 4020 diesel...

NEW CASE PLOWS 25% off... 1964 JD 55 combine...

Vahsholtz Impl. Co. TA 5-4521... 201 West Pacific SALINA, KS.

Probably Pay... taxes, interest, and keep...

Belleville... 1967 JD 4020 diesel...

Tractors... 1967 JD 4020 diesel... 1967 JD 3010 diesel...

MISCELLANEOUS... 1965 Case tractor... 1967 John Deere...

Emporia... 1967 JD 4020 diesel... 1967 JD 3010 diesel...

FOR SALE... 1967 JD 4020 diesel... 1967 JD 3010 diesel...

WANTED... 1967 JD 4020 diesel... 1967 JD 3010 diesel...

FOR SALE... 1967 JD 4020 diesel... 1967 JD 3010 diesel...

FOR SALE... 1967 JD 4020 diesel... 1967 JD 3010 diesel...

Gas & Diesel Shop Service

MOST up-to-date service shop in our area... Complete diesel testing equipment...

BOWMAN'S

Phone CE 8-4103 Farm Impl. & Truck Co. 240 East Eighth JUNCTION CITY, KANS.



Grain Bins

The bin guaranteed against failure. Now, the strongest bin you can buy.

ELLIOTT

CONSTRUCTION CO. Phone 913 265-3872 MORROWVILLE, KS.

Waiver Of Interest On Combines And Corn Heads

1969 Gleaner K & F combines 3 Model A Gleaner combines...

Henry Sales & Service, Inc.

E. Hwy. 24 FL 4-7641 TOPEKA, KANSAS

\$15,000 - \$30,000 year - Raise rabbits for us. Sent \$1.00, Book: Rabbit Ranchers of America...

ALLIS ROUND baler with new endless belts. \$500. Good condition. Alfred Roeder, Seneca, KS. 336-2800.

WANTED - Forage blower with 9" outlet in good condition. 913 944-2205, Randolph, Kh. SB23

FOR SALE - Allis Roto-Baler, excellent condition. Donald Garber, Phone 913 733-2470 or Lloyd Flory, Ph. 913 733-2580, West-phalia, KS. x25

FOR SALE - IH Super M, very good, new paint. John Deere 21' wing type wheel disk. 2 Model A's and 1 Model T Roadsters; IHC Farmall regular, very good. John McCormick, Assaria, Kansas. x23

COMBINES - Extra slick 1962 20' C Gleaner. Nice 1967 A-II Gleaner. 1962, 1959, 1958, 1955, 1954 Gleaners, 1954 John Deere 55. Good 12' platform for C Gleaner. Tractors - 1958 JD LP 720 RC, loaded. 1966 MF 180 gas, fully equipped. 1951, 1947 John Deere G's. New rotary mowers, special prices. 4-row John Deere 3-point corn sled. Ford cultivators, disc, spring-tooth. Reconditioned Ford engine for early Gleaner. Nickel Brothers, Buhler, Kansas. x23

FOR SALE - 1957 Industrial TL-10 AC rubber tired loader with 1 yd. bucket. 1966 Ford C750 truck, tag axle with 28", with hoist. 2 JD 125 Chuck wagons, 1 year old. Marvin Shum, Washington, 913 325-2688 x24

WANTED - Silo unloader for 14' silo. W. A. Ousdahl, Phone 913 843-6953, Rt. 3, Lawrence, Kansas. SB24

FOR SALE - Nearly new Gehl 50 Mix All Feedmaker with attachments. Phone Olsburg, KS. 913 468-3515, Willard Alson. x23

FOR SALE - 24' Mayrath & bale elevator, like new. Phone 913 523-4406. x23

WANTED - A 4 row cultivator will fit an Oliver 88 row tractor. Herbert Bartel, Rt. 48, Hillsboro, KS., Phone 913 267-2628. x25

FOR SALE - 24' Blackwell Porta-harrow with smoothing bar, very good, \$575. International 12' dump rake. Dale Ade, Gypsum, Kansas, Phone Roxbury 2221. SB24

SALES & SERVICE

Muncie power take-off (includes double gear & forward & reverse), U-joints, Power shafts and Control cables.

Ginder Hydraulic & Machine Shop

1218 North 9th 913 TA 7-3212 SALINA, KANS. 67401

A Cuckler Circle-C Building is built to stand and serve your farming needs. See us for a free estimate.

Hoppy's Steel

224 S. 4th 913 823-2826 SALINA, KANSAS



New & Used Tractors

Ford 8000 diesel with cab, demonstrator Ford 5200 diesel, demonstrator 1967 Ford 5000 gas 1954 IHC Super MTA, extra good

USED IMPLEMENTS

1964 Owatonna Model 91, 14' swather with crimper, shop reconditioned, A-1 1965 Model 35P Papec ensilage cutter IHC No. 37 wheel disc Ford post hole digger Twin-draulic loader Ford Model 711 loader Ford Model 250 loader Ford Model 206 springtooth Ford Model 250 baler

Ford Tractors & Implements Versatile Swathers Glencoe Farm Equipment

George Motor Co.

Phone 446-3340 CLYDE, KS.

In Frankfort

John Deere 896A rake IHC No. 46 baler, A-1 shape IHC No. 5 rake 1963 JD 45 hi-lo combine, with cab

PLOWS

JD F120 3x14 JD 810 4x16 JD 4x14 pull type A-C 4x16 semi-mounted

Frankfort Impl.

913 292-4458 FRANKFORT, KANS.

FOR SALE - Heavy duty self-propelled loader with hydraulic pushoff haystacker and all-purpose bucket with grapple attachment. Phone Manhattan 539-8123. SB23

WANTED TO BUY - Dust proof cab for a 151 International combine, new or used. Also 8" 20 hole John Deere drill, new or used. Earl Taylor, Delphos, KS. 913 523-4698. SB24

FOR SALE or trade - Massey Harris springtooth, 24' with carrier, \$200. New Holland 66 baler, \$150. Elmer Hofmeister, Claflin, KS. 316 587-3805. x23

FOR SALE - Single row 35P Papec field cutter with chrome knives, ready to go at 1/2 price. Fred Hedstrom, Lincolnville, KS. 913 983-4468. x25

FARROWING HOUSES - Factory built, free-stall or farrowing crate. 6-stall or larger "Tender Care Systems." Completely equipped. Other hog buildings & equipment. Semi-annual payments. Free literature packet. Phone 913 648-2201 or write Wahoo-Built, 10325 Horton, Overland Park, Kansas 66207. SB25

WANTED - JD 801 3 pt. hitch for 50 or 60 JD tractor. Leonard Waters, Manhattan, KS. Rt. 2, Box 201 66502. SB23

FOR SALE - John Deere 16x8 drill on high rubber with press. John Deere 20' 934 wheeled springtooth. Walter Mugler, Wakefield, 913 388-2289. x23

FOR SALE - 17 1/2' 470 IHC disc, 23' 380 IHC springtooth, wheel-controlled, almost new. Calvin Apollo, Peabody, Ks. 316 983-2619. x23

IHC 55 field cutter with 2-row narrow wide head, extra good. Donald R. Peterson, 913 466-2851, Delavan, Ks. x23

FOR SALE - Grain bin, 500 bu., good. Bruce Freeman, Rt. 4, Abilene, Ks. 67410. Phone Buckeye 1321. x23

DELAVAL PIPELINE milker double six herringbone, 2-in. stainless milkline, no. 77 pump, centrifugal milk pump, milk receiving and wash in place, complete with vacuum line, \$2995. Allan Smith, R. 2, Salina. x23

Pets

FOR SALE - Registered Cocker Spaniel puppies. Phone 913 944-2426, Green, Ks. Very reasonable. SB23

GOOD COMMERCIAL rabbitry, does, bucks, cages, feeders. Tony Wedel, Rt. 2, McPherson, Ks. 316 241-5263. SB25

FOR SALE - I have 2 of the border collie pups left, guaranteed to work sheep or cattle at one year of age or will be replaced. Ernest Brown, Phone 913 388-2423, Manchester, Ks. Call 7:00 morning or after 8:00 evening. SB23

ALL WHITE German Shepherd puppies, purebred (not registered). Sidney Johnson, 913 227-2532, Lindsborg, Ks. SB23

FOR SALE - Purebred Border Collie pups guaranteed to one year of age to drive cattle or sheep or be replaced. Phone 388-2423 7:00 mornings or after 7 until 12:00 evenings. Ernest H. Brown, Manchester, Ks. SB23

Building Materials

CORRUGATED ROOFING

8' to 16' lengths 10.95 per sq.

Penta Poles 8' - 30'

FENCING LUMBER

Yellow Pine & Fir

Wildcat Lumber

Phone 913 539-1181 K-18 W & Stagg Hill Road MANHATTAN, KANSAS

Irrigation

FOR SALE - 6" irrigation pump and motor, mounted on trailer. Propane hookup. Intake and discharge pipe included. \$500. Dana R. Hauck, Delphos, Kansas 913 523-4439. x26

Services

ROOFS MOPPED & sealed. All material & labor, \$4.00 100 sq. ft. Phone 539-4235, Manhattan, Kansas. SB23

Help Wanted

WANTED - Someone to swathe, bale and pile hay for cash. Phone Navarre, Ks., 913 479-5942. SB24

HELP WANTED - Part time. Earn \$2400 per year. College background required. Write Box 1009WD, Manhattan, Ks. SB26

Business Opportunities

Truck Drivers

If you have a good driving record, good health, like to drive and would like to earn a bigger pay check, we are training men to drive semi tractor trailers, local and over the road. No experience necessary. For application and interview, call 816 753-8104, or write Advance Systems, Inc., 930 North Chestnut Trafficway, Kansas City, Missouri 64120. EXCELLENT OPPORTUNITIES FOR VETERANS AND IN SERVICE PERSONNEL.

August 3, 1971

For Lease Or Sale

Due to ill health, must quit service station. Located on Hwy. 75, town population of 2600. Well equipped, 7 pumps, large service bay and hoist. Stock & equipment can be bought at a large discount. Station doing good business. Will finance responsible person. For appointment phone 913 284-2118.

\$15,000 - \$30,000 year - Raise rabbits for us. Send \$1.00, book: Rabbit Ranchers of America, Box 265-GAG, Haysville, Kansas. 67060. x23

Household

100% Vinyl Latex

WALL PAINT Heavy Duty - Washable 2.93 per gal.

Also Good Selection Of Linoleum: 9x12, 12x12, 12x15

FAITH'S FURNITURE

East US 24 PR 8-3786 MANHATTAN, KANSAS

Mobile Homes

East-Side Trailer Court

One half mile east of Clay Center on Highway 24. Natural Gas Play Grounds Good Well Water Cable TV

ALSO HOMESITES

MR. & MRS. WILL T. MOLYNEAUX, Owners

609 Blunt St. Phone 632-3596 CLAY CENTER, KS.

Situations Wanted

DUE TO SICKNESS must sell equipment & business or would consider good reliable operators for small construction Company. Phone 913 776-5924. Manhattan, Kansas. SB23

Miscellaneous

Gov't. Surplus

Combat boots - new & used. We are overstocked on narrow width boots. Special price while supply lasts only \$8.95. Also 9 1/2 N and 10 1/2 N military dress shoes for only \$5.95.

Tarpaulins - quality tarps at discount prices. You can't buy better. Sleeping bags - 3 lb. Dacron \$14.95. 4 lb. - \$16.95

Wool blankets, ponchos, shelter halves, duffel bags, canteens, mess kits, rain coats, wood ammo boxes, 5 gal. water cans, gas masks, nylon webbing, shoulder strap bags, much more.

Browsers Welcome

LLOYD'S SURPLUS SALES St. Marys, Kansas

WOOD SHAVINGS - All kinds of uses. Key Milling Co., Clay Center, Kansas. SBTf

WATER WELL drilling, cleaning & testing. Gravel packed plastic casings, 41st year. Call collect 913 226-7276, Harold Strader Drilling Co., Blue Rapids, Kansas. x29

FOR THE ride of your life, ride a Big Horn saddle from Key Milling, Clay Center, Kansas. SB Tf

WANTED - Old firearms in good condition for private collection. Richard Davis, 1620 Leavenworth, Manhattan, Ks. x25

WANTED - Carpenter to remodel farm home. Lysle Reinhardt, Rt. 1, Centralia, Ks. x23

6-County Study Puts \$\$ Lustre On Bromegrass

If the proof of a grass is in the pasture and the pocketbook, then eastern Kansas farmers should take a keen interest in a smooth bromegrass productivity and profitability study nearing completion in northeast Kansas.

Gerald McMaster, area crops and soils specialist for the Cooperative Extension Service at Kansas State University, stationed in Hiawatha, is conducting the multi-year, six-county study which involves approximately 30 commercial farms and a number of test plots.

McMaster says the study summaries show that timely and adequately fertilized bromegrass is a highly productive and profitable grass for eastern Kansas farmers. "We made no attempt to find out if bromegrass is more profitable than other crops," explains McMaster. "We only evaluated it for its beef, hay and seed-producing potential at various fertility levels and stocking rates."

The study was initiated in 1967 by Dean Dicken, who was then area agronomist, to be completed in 1971, five years later. However, the four-year summaries give a clear picture of bromegrass superiority.

To start the study Extension agents in Nemaha, Atchison, Jefferson, Doniphan, Jackson, and Brown counties, with the support of their Extension councils, located farmers willing to cooperate with the program and keep the records necessary to make the study valid.

Test plots for fertility and clipping studies were also located on the farms.

Once the farmers joined the team, the Soil Conservation Service made a detailed soil reading at each location so the influence of soil type on bromegrass production and response to fertilizer could be determined.

The Tennessee Valley Authority cooperated by providing 30-10-0 analysis fertilizer through local dealers at reduced rates.

Atchison county farmers in the program are Max Hargrove, Effingham; Milt Hines, Shannon; Don Ried, Atchison; Ed Schrader, Farmington; Harry Still, Potter, and Walter Yost, Farmington.

Brown county farmers cooperating are Ruben Finger, Horton; Don Knudson, Everest; Robert Korthanke, Morrill; Harold Neher and L. F. Rieger and sons, both of Hiawatha, and Shannon Nickelson, Fairview.

Doniphan county cooperators are Roger Caudle and John Atwood, both of Bendena; Ed Gordon, Highland, and John Halling, Leona. From Jackson county are Maurice Gilliland and Guy Grannell, both of Holton, and Lowell Moser and Clarence Vaught both of Mayetta.

Jefferson countians are Don Leu, David Perry and Waldo and Bill Schultz, all of Oskaloosa, and Herb Edmonds, McClouth. Nemaha countians are George Ackerman, Sabetha; LeRoy Becker and John Burdett, both of Centralia, and Lawrence Lierz and Wilbur Sigmund, both of Wetmore.

The farmers kept accurate records of fertilizer application rates, cattle stocking rates, and hay, seed, and pounds of beef yielded.

McMaster supervised the establishment of fertility test plots with assistance from Dr. Larry Murphy, David Whitney, and Roscoe Ellis, agronomists or Extension specialists at Kansas State University.

Here are the results of the study through the first four years:

- Calf on cow gains per acre averaged 206 pounds with a high of 214 pound in 1970.
- Steer and heifer gains averaged 201 pounds per acre with a high of 211 pounds in 1968.
- Seed production averaged 351 pounds per acre with a high of 407 pounds in 1970.

- Hay production averaged 2.47 tons per acre with a high of three tons in 1967.

The response of brome grass to various fertility levels was vividly displayed in the study. Pounds of air-dry brome hay per acre ranged from 2,314 pounds in unfertilized plots to 7,867 pounds when fertilized with 320 pounds each of nitrogen, phosphorus, and potassium.

The most economic fertilizer application in terms of fertilizer costs and hay value was in the range of 90 to 150 pounds of nitrogen per acre and zero to 30 pounds of phosphorus and no potassium.

A fertilizer application of 90 pounds nitrogen and 30 pounds phosphorus yielded 6,690 pounds of hay per acre. Valued at just \$15 per ton the hay was worth slightly more than \$50 per acre.

Summaries of brome hay production per acre in response to various fertilizer treatments are (the average of all six counties):

- 0-0-0 (no fertilizer), 2,222 pounds hay, \$16.67 hay value.
- 50-30-0, 5,004 pounds hay, \$6.70 fertilizer cost, and \$37.53 hay value.
- 90-0-0, 5,231 pounds hay, \$7.20 fertilizer cost, and \$39.23 hay value.
- 90-30-0, 5,747 pounds hay, \$9.90 fertilizer cost, and \$43.10 hay value.
- 90-30-0 (plus 15 pounds sulfur), 5,996 pounds hay, \$14 fertilizer cost, and \$44.75 hay value.
- 150-0-0, 5,837 pounds hay, \$12 fertilizer cost, and \$43.78 hay value.
- 150-50-0, 6,620 pounds hay, \$16.50 fertilizer cost, and \$46.65 hay value.
- 150-50-50, 6,239 pounds hay, \$19 fertilizer cost, and \$46.79 hay value.

Stocking rates for cow-calf operations in 1970 were .77 mature cows per acre and 705 pounds average weight for steers and heifers when turned on pasture.

Variations in stocking rates made the pounds of beef yield per acre vary from 103 pounds to 337 pounds for steers and heifers and from 124 pounds to 420 pounds for calves in cowherds.

Some pastures were grazed for a short season and then baled for hay, this made hay yields range from one-half ton to 5.1 tons per acre.

Seed production ranged from 100 pounds to 734 pounds per acre.

Preliminary results of soil type on brome performance logically indicate that more productive soils produce more bromegrass products than less productive soils, both fertilized and unfertilized.

However, a timely application of a balanced fertilizer considerably

narrows the difference in brome product yields between good and poor soils.

McMaster says the study shows just how versatile bromegrass can be as an income generator on eastern Kansas farms.

"Some of our farmers harvest seed, hay, and beef from their bromegrass in the same year. Those that manage it best reap the greatest economic return," he points out.

Persons interested in a complete summary of the up-to-date results of the study should write to Gerald McMaster, Area Extension Agronomist, 208 N. Morrill, Box 260, Hiawatha, Kan. 66434.

Neosho Fair At Erie This Week

ERIE—The Neosho County Fair gets underway here tomorrow (August 4) for a 4-day run. Pulling contests will be features of the first two days—big horses competing Wednesday evening and farmers putting tractors to the pull-test on Thursday. A Shodeo will be a Friday feature.

The sale of 4H livestock will be Saturday at 8 p.m.

LAYOFFS BY GM'S KANSAS CITY PLANT

General Motors will lay off about one-fourth of its work force at the Leads plant at Kansas City next week. The layoffs are indefinite and are timed at the start of production of 1972 cars. The layoff affects about 900 workers. GM says it is cutting back the workforce at four of its 23 plants.



Saturday, August 14

Starts 10:30 a.m.
323 N.E. 6th Street
ABILENE, KANSAS

HOUSE IN ABILENE

2-story frame house, 6 rooms, bath, and enclosed porch. Large 1-car garage with storage area. 2 city lots.

This house located near hospital & junior high. Will make nice home or rental property.

Open for inspection Sunday, August 8, from 1 to 4:30 p.m. Taxes: \$187 a year. Terms: 25 percent down day of sale, balance in 30 days or on delivery of merchantable title and deed.

AMOS E. SHETTER

C. W. Bill Crites Real Estate & Auction Service, auctioneer. For further information and inspection phone Junction City 238-5720.

IN THE PROBATE COURT OF CLAY COUNTY, KANSAS

In the Matter of the Estate of FRANK K. STEWART, Deceased.

No. 7865

NOTICE OF PUBLIC AUCTION OF ANTIQUES AND COLLECTORS ITEMS

The undersigned, representative of the above named decedent's estate, will, at home of decedent, 2008 - 7th Street, Clay Center, Kansas on

THURSDAY evening, August 5, and on FRIDAY evening, August 6, 1971

(commencing at 4:30 P.M. each evening)

offer for sale and sell at public auction to the highest bidder for cash in hand, the following personal property belonging to said estate, to-wit:

Wall telephone; large hanging kerosene lamp with tear drops; large collection of miniature antique lamps, app. 150; large collection of china and glass shoes & slippers; miniature doll collection; some coins; pencil collection; books of all kinds; bank collection; several antique toy trains; old tobacco cans; display cases; corn hook & pegs; wooden butter molds; shell collection; book ends; sad irons; collection of small bottles; Avon bottles; collection of salt & pepper shakers; toys; cast iron items; doll buggy; 2 antique child's rockers; antique youth bed head & back; wooden buckets; wooden boxes; several calendar plates, some very old ones; piano stool; metal cans; picture frames; cream cans; car tag collection; collection of car tags from all the states; key collection; old padlocks; hand corn planter; bricks; old gas cans; scales; Victrola; also 1299 small miscellaneous items too numerous to mention.

Note: Mr. Stewart has collected these items for many years. These are very good and unusual items; several are the hard to find pieces. TERMS: Cash day of sale.

ETHEL C. STEWART, Executrix of Frank K. Stewart Estate.

FOSTER L. KRETZ AUCTION SERVICE, Auctioneer

PEOPLES NATIONAL BANK, Clay Center, Kansas, Clerk

JONES & RYAN, Clay Center, Kansas, Attorneys for Estate

For further information contact Mrs. Stewart or Auctioneer



SHOWS SEVERAL PROJECTS

Larry Schalles is showing the pictured market horse, cooking and rabbit projects this week at the Fair. He is in his third year of 4H. Larry is 11 years the son of Dr. and Mrs. Robert Schalles, Route 5, ...

SEE US

1965 GMC V4000 HD farm truck, 17,000 lb. 2 speed rear axle, 7000 lb. front axle, 351 HD engine, 900x20 tires, 18' combination stock rack grain body

1955 Chevrolet LWB farm truck, 2 speed axle, V8 engine, combination grain bed, underbody horse

Demonstrators — Shop

20' field conditioner, 3 bar, with smoothing att...

John Deere 3-section 12' pull type springtooth harrow, brand new

John Deere 640 rake, 5 bars

John Deere 34 single row field harvester

Single row row crop attachment for 34 Harvester

John Deere 110 pull chisel, 10'

John Deere chain saws, 12" cut

TRACTORS & MACHINES

John Deere 3010 gas, wide front, good tires, good

Ford 6000 diesel, 1963 model, good

Krause 10' chisel, with gauge wheels, Vibra-Shank 3 pt., A-1

IHC No. 15 side delivery rake

IHC 3 bottom pull plow, very good

John Deere 4x14 mounted plow, very good

Ford field cutter, single row, good

HC Model 15 field cutter, good

IHC Model 37 12' disc, sealed bearings, good

John Deere EW 13' disc harrow, good

CALL COLLECT 238-4103
JOE BOWMAN — JUNCTION CITY — BUD

BOWMAN

GMC TRUCKS — JOHN DEERE
Your Junction City — Manhattan Area John Deere

Singing Stage Attractions At Douglas Co. Fair

LAWRENCE—The Douglas County 4H and Free Fair this week will feature two singing groups at night-time entertainment.

The Browning Family which has played most of the fairs in the G&G area at one time or another, are the stage attraction on Wednesday, August 4. The performance is at 8 p.m.

On Thursday, August 5, the Blackwood Singers will perform at 8 p.m. The group combines rock and religious themes.

The 4H livestock auction will be on Friday, August 6.

BARN AT MEADE, STOCKTON ARE DEPOSTED

Sale barns at Meade and Stockton have recently been deposited by USDA under the Packers & Stockyards Act. Depositing means the barns no longer have legal authority to operate.

Lost His 4-H Steers Before Fair

GREEN—Mike Hagenmaier hopes to find his two Angus 4-H steers in time to show at the fair in Clay Center next week. His father, Arthur Hagenmaier came to the Grass & Grain office and placed an ad for this issue in the "lost & found" column. Mike worked pretty hard to get those steers in fine shape for exhibiting, and his neighbors have helped scour the countryside looking for them.

ANTIQU

SALE SATURDAY EVENING, AUGUST 7 6:00 P.M. Lunch Served

MUNDEN, KANSAS

(11 miles NE of Belleville). Lots of good furniture and dishes. Please consign merchandise early.

MUNDEN AUCTION HOUSE Phone 72-02 Auct. Bob Dorlac.

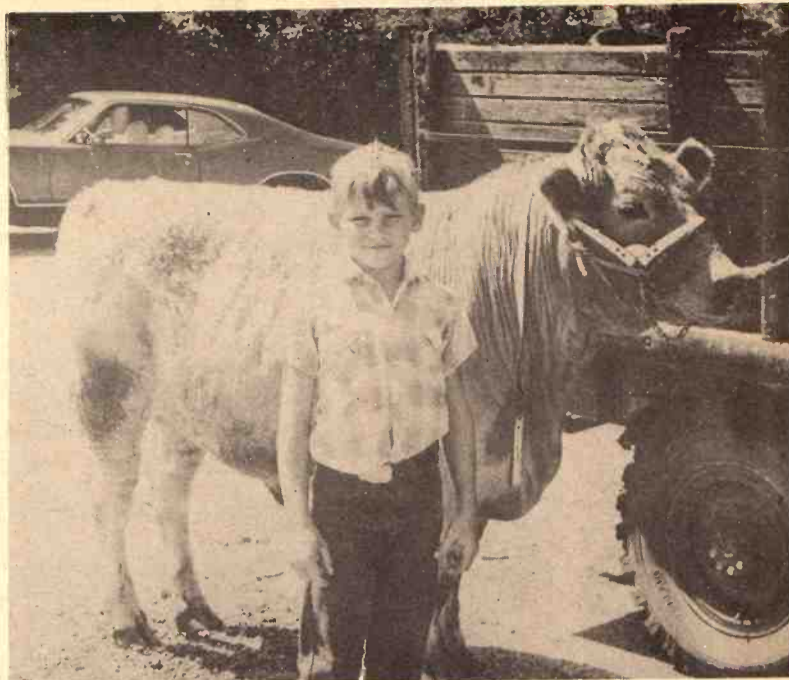

HOPES FOR BLUE RIBBON

Marvin Peterson is hoping for a blue ribbon when he shows his steer at the Morris County Fair, August 10-12. Marvin belongs to the Delavan 4H Club and is the son of Mr. and Mrs. Donald Peterson.

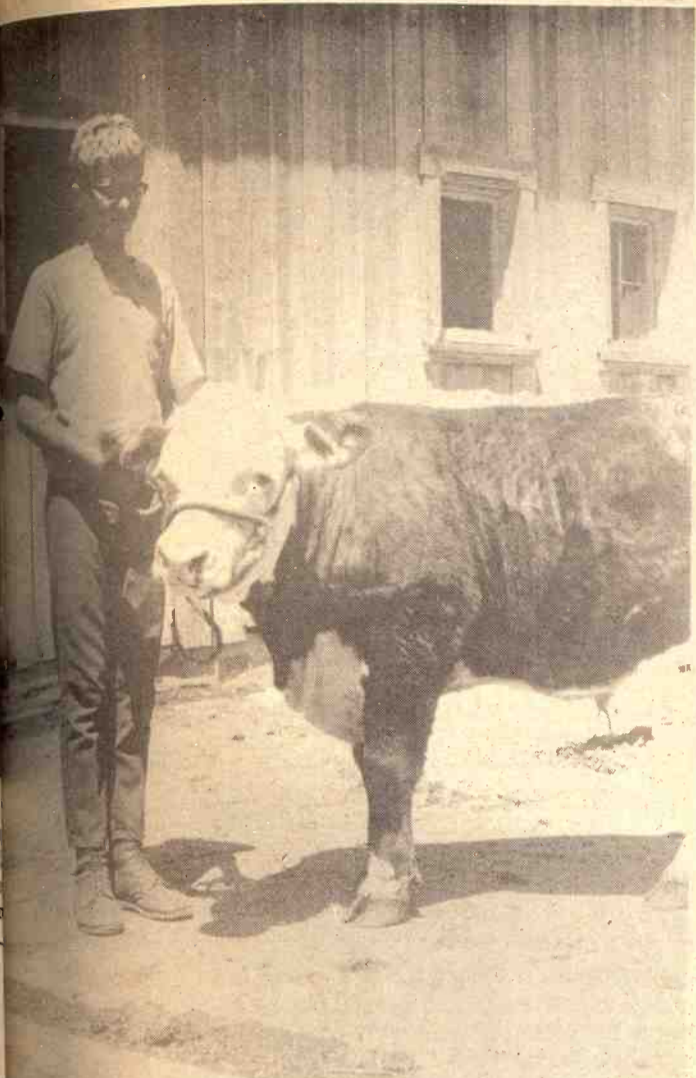

IN FOURTH YEAR OF 4H

Phillip Schalles, in his fourth year of 4H, is showing the pictured steer at the Riley County Fair this week. He is 13, and also has projects in woodworking and leathercrafts. His parents are Dr. and Mrs. Robert Schalles, Route 5, Manhattan.

THE AREA'S GREATEST BARGAIN PLACE

Compare Our Prices With Others

FRONTIER RANCH POWER MOWER \$98⁹⁵
54" rear wheels; belt driven blade, 4 HP Briggs & Stratton motorvery special at

FRONTIER BALER TWINE \$5.85
Lots of 10 bales per bale
9000' rolls, 325 lb. Tensile strength Limited Supply

FRONTIER ROTO-BALER TWINE \$5.85
Lots of 10, per bale

We have the largest & most complete line of building materials in Central Kansas

ALL NECESSARY MATERIALS TO REPAIR STORM DAMAGE

SHINGLES • FELT • ROLL ROOFING
ROOF COATINGS • NAILS
All at Discount Prices

PANELING SALE

At unheard low prices
1/4" 4 x 7 Antique Birch \$2.98
Compare any where at \$5.95

4 x 7 Walnut Tone Paneling \$2.39
Limited stock ... better come early

1x8 CAR SIDING 15¢
Ideal for outbuildings, garages, etc. PER BOARD FOOT
1x8 CENTER MATCH, TONGUE & GROOVE 15¢
PER BOARD FOOT

WE HAVE A GOOD SUPPLY OF POSTS AND POLES

Trader Bill Will Not Be Undersold

MORRISON

Warehouse & Lumber

Your Discount Building Supply Headquarters

724 N. 13th, Salina, Kansas

Ph: TA 7-9666



Wedn., August 18

Starts 5:30 p.m.
West of CLIFTON, KANSAS

IN THE PROBATE COURT OF CLAY COUNTY, KANSAS

In the Matter of the Estate of MARTIN R. PEDERSON, Deceased

No. 7838

NOTICE OF PUBLIC AUCTION OF REAL ESTATE & PERSONAL PROPERTY

Notice is hereby given that the undersigned administrator of the estate of Martin R. Pedersen, deceased, will pursuant to the order of the above-named court entered on the 28th day of June, 1971, sell at public auction all of the property contained in said estate and more particularly the following described real estate, to-wit:

Lots Thirteen (13), Fifteen (15) and Seventeen (17) in Block Thirty-Six (36) in the City of Vining, Clay County, Kansas. and further the said administrator will sell the following described personal property, to-wit:

Household Goods

Antique square dining table 30" Eagle gas range, good 8' IHC refrigerator 40,000 BTU gas heater; kitchen table & chairs; 23" Admiral TV; library table; double metal

utility cabinet; davenport.

Dining chairs; cot; overstuffed chair; antique center table.

Large china cabinet; buffet with mirror; kitchen cupboard; antique commode; dresser; bed; two antique trunks; wooden box; dishes, pots, pans.

A few antique dishes; odd chairs; push lawn mower; sawhorse; step ladder; shovels; spades; some good hand tools and other miscellaneous items not listed.

on Wednesday, August 18, 1971, at the site of the real estate located one-half block south of the elevator at Vining, Kansas — just west of Clifton, Kansas.

The personal property will be sold beginning at 5:30 o'clock p.m. on said date and the real estate will be sold at approximately 6:30 o'clock p.m.

TERMS OF SALE — Personal property, cash day of sale. Real Estate, twenty-five (25) percent day of sale in cash, balance to be paid on confirmation of sale by the above named court and delivery of an administrator's deed. No abstract of title to be furnished. Buyer to pay 1971 real estate taxes.

Bruce H. Wingerd, Administrator

Auctioneer — Foster Kretz Auction Service

Clerk — First National Bank, Clifton, Ks.



SATURDAY, AUGUST 7

STARTS 9:00 A.M. LUNCH AVAILABLE

I have quit collecting & handling antiques and will sell the following in downtown

MARQUETTE, KANSAS

REAL ESTATE

East 1/2 of Lot 18, All of Lot 19, Lot 20 and Lot 21, in Block 1, in the 2nd Hansen addition to the city of Marquette, Kansas with a 6 room, 2 story Home. 1/2 acre adjoining.

ORDER OF SALE: Hardware, tools, leather goods and miscellaneous will be sold in the morning. Following will be the furniture, musical instruments, glassware and etc. Real Estate will sell at 1 p.m.

Brunswick-Bualke Bar and Back Bar w/brass rail, 2 barrel draft box and compressor, 3 compartment stainless steel sink.

Air Bubble; Fence Charger; Wood Burner; Vice; Battery Charger; Garden & Yard Tools; 4 Maytag Engines; Car Parts; Grinder; Civil War Gun Rack; 1953 4 dr. Packard Clipper; Victrola; Library Table; Wire Wash Stand; Wash Stand; #1 Straight Chairs; Rocker; 2 High Chairs; Pictures & Frames; Swedish Cruel Pictures; 5 Clocks - mantle; Banjo Clock; 3 Mirrors; Dishes all kinds; Vases all kinds; Calendar Plates; 2 Cellos (need repair); 2 Mandolins (potato bug); Chippendale style secretary; Mirror - Gilt Frame, 2 ft. x 6 ft.; Briggs & Stratton Engines; Car & Truck tires; Cross Cut Saws; Wire Stretcher; 100 Ft. Lariat Rope; Bridles & Chaps; 2 New Stock Saddles; 3 Stock Saddles; 10 Army Saddles; Saddle maker tools; Walking plow; Ceiling Fan; Olds Wood Clarinet; 4 Violins; 120 Base Accordion; Tenor Banjo & Case; Church Organ & Stool (oak); Roll-top Desk (oak); Office Chair; End & Stand Tables; Counter Top Show Case; Glass Counter Show Case (8'); Secretary Book Case; Oak

table; Carved Oak Bed; 3 Kitchen Cabinets; Wood Ice Box 100 Lb. Size; 2 Wood Ranges; Teak Wood Box (brass trimmed); B&D Electric Jack Hammer (2 in. new); Hand Tools (all kinds - some electric); 2 man chain saw (5 ft.); 2 Sears Chain Saw (30 in.); 30 sets harness; 24 Collars; Wagon Spring Seat; 2 Brass Thrash Machine Pumps; Blacksmith Tools all kinds; 8 ton Winch; Drop-leaf Coffee Table; Collection of Miniature Vases & pitchers; 200 pieces Silver-sugar, creamer, teapots, pitchers & trays (refinished); Crocks; 5 Galvanized Tubs; Jars, Jugs & Bottles; Avon & Beam Bottles; Tin Bath Tub; Lanterns & Lamps; Fireplace Bellows; Waffle Irons; Cream Tester; Baker Scale; Ice Scale & Tong; Light Fixtures (brass); Sewing Machines. Folding Table; 6 Electric Fans, small; Lewyt Vacuum Cleaner w/attachments; Platform Rockers; 6 Dining Tables; Luggage; Dressers; Buffets; 6 Metal Beds; Many other articles too numerous to mention.

OWNER: EARL KELLY

Clerk: Marquette State Bank

RAY GERBITZ
Ellsworth, Kansas
Ph. 472-3491



Sale Conducted by—

MELVIN TEMPLE
Lyons, Kansas
Ph. 257-2975

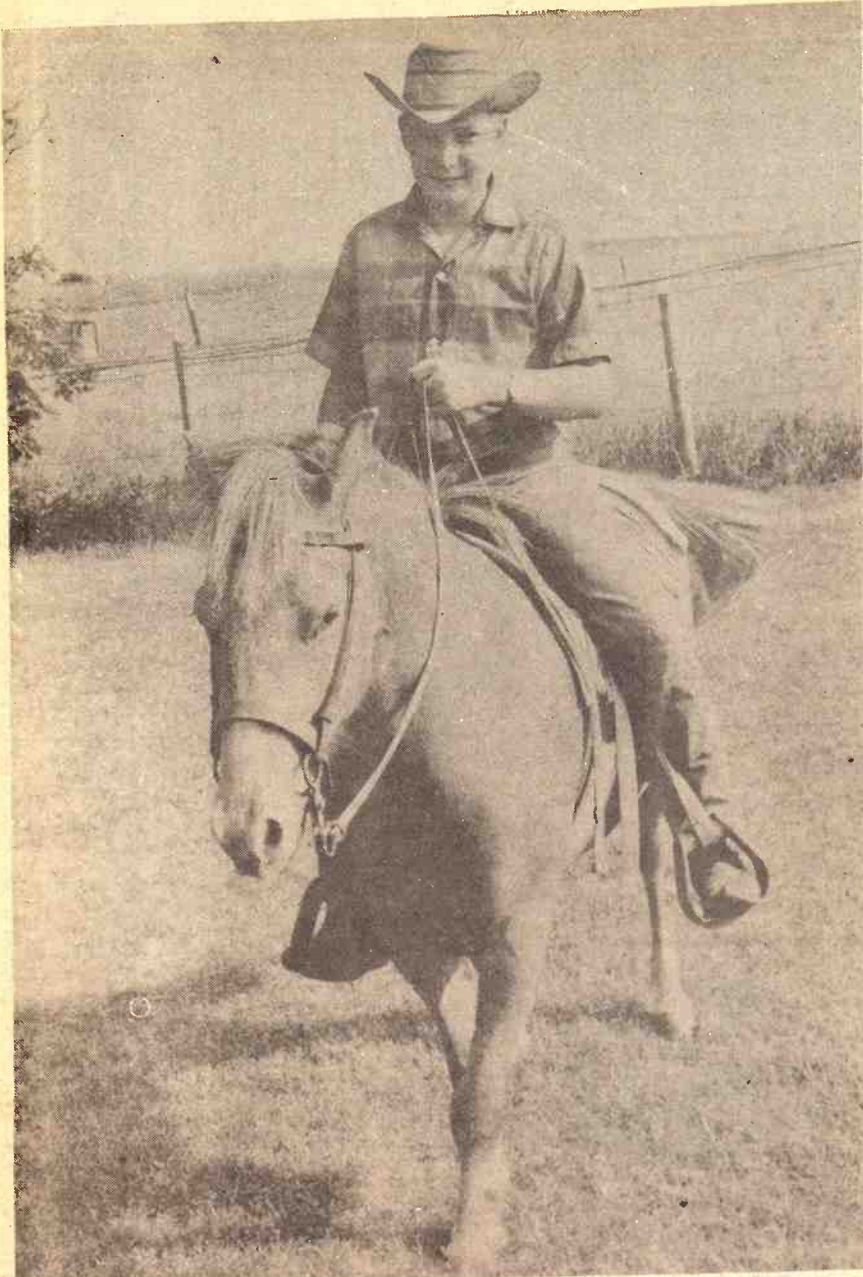

SECOND YEAR IN HORSE PROJECT

In his second year of showing in the horse project, Bruce Alwin will be showing this 4-year-old mare at the Washington County Fair. He is the son of Mr. and Mrs. Vaughn Alwin, Washington. The Washington County Fair is this week, August 5-7.

Differ With State Biologist On 2-4D Damage At Milford

JUNCTION CITY—No evidence has been found that 2-4D spray used by the Army in late April to spray 40,000 acres of the Ft. Riley military reservation entered Milford near here and killed natural fish food, the state Pesticide Advisory Board has ruled.

The 13-member panel held a public hearing on the use of 2-4D in Kansas.

The hearing was conducted after William Cole, regional fisheries biologist for the Kansas Forestry,

Fish and Game Commission, had charged the 2-4D used in the project killed 85 to 90 per cent of the Plankton in a part of Milford Lake, the largest reservoir in Kansas. The pesticide board found no evidence that 2-4D is harmful to zoo plankton or to phytoplankton, according to Freeman Biery, Topeka, director of the Pesticide Division of the Kansas Board of Agriculture.

The board found there was a substantial drop in the plankton count in Milford Reservoir from May to June but said the drop was not necessarily related to the spraying at Ft. Riley. The count dropped from 134 to 7 in the period.

The dropoff occurred in the same period when plankton count drops occurred in six other area lakes in

1970. The count at Stockton Lake in Missouri, dropped from 1,200 to five, Biery said. The board attributed the decreases to natural causes.

Pie Eaters, Chicken Pluckers At Ottawa Fair

MINNEAPOLIS—There was plenty of variety at the annual Ottawa County Free Fair last week. The annual 4H fun night included such exotic competition as pie-eating contests and chicken-plucking contests.

Rock music by the Red Dogs from Lawrence was the finale at the dance on Saturday night, following an auto thrill show.

Regional Fair At Abilene Revolves Around Rodeo

ABILENE—The Wild Bill Hickok rodeo will continue to be a mainstay of the regional fair at Abilene, the Central Kansas Free Fair at Eisenhower Park, August 16-20.

The rodeo runs for three nights, starting at 8 p.m., August 17-18-19.

A Grand Ole Opry show with George Morgan will be the stage attraction on opening night August 16.

Jefferson Fair Opens Today

McLOUTH—The annual Jefferson county 4H Fair is underway this week, with activities scheduled for August 3-4-5.

A horse show at the Valley Falls Saddle Club arena is set for 7 p.m. on opening night, and there's a free watermelon feed sponsored by the Valley Falls Chamber of Commerce

at 9 p.m. Judging of 4H livestock will be on Wednesday. There is a talent show on the Wednesday night schedule, 8 p.m.

A 4H horse show will start at 9 a.m., Thursday, with a tractor pulling contest sponsored by the Young Farmers Association of

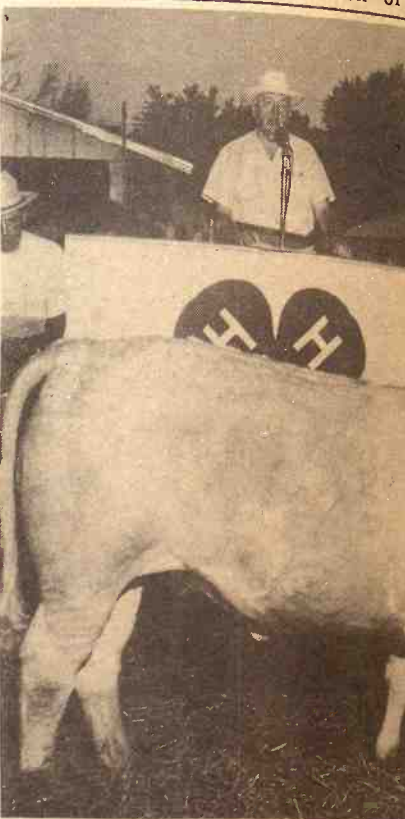

JOHNSON CO. FAIR AT GARDNER

Steve Mackey of Olathe showed this Charolais at the Johnson County Fair at Gardner last year. The Johnson County Fair at Gardner opens next week, August 10-14. A tractor pull will be the main attraction on opening day, 7 p.m.

Auction SALE Tuesday, August 11, 1970. Starts 9:00 a.m. Due to the death of my husband, located on the farm located 3 miles east on way or another.

Farm Machinery
 1959 IHC truck with grain sides and stock rack
 1965 IHC 560 gas row crop tractor
 1965 IHC 560 diesel tractor, wide front
 1962 IHC 3x16 plow
 1962 IHC 14' wheel disc
 1968 Sunflower blade plow, 10'
 IHC 12' springtooth with carrier
 IHC 12' 2 pt. springtooth
 IHC 4-sec. rotary hoe
 1965 IHC drag harrow, 5 sec.
 Graham Hoeme chisel plow, 8'
 IHC 2-row lister, 2 pt.
 IHC 2 row cultivator, 2 pt.
 14' Massey Harris 90 combine
 IHC field cutter with bar and 2 row attachment
 IHC ensilage blower
 JD 16x8 drill with fertilizer

Owner: Mrs. Roy Rose

RAY GERBITZ
 Ellsworth, Kansas
 Ph. 472-3491

MEN NEEDED in this area to train as LIVESTOCK BUYERS

LEARN TO BUY CATTLE, HOGS AND SHEEP at sale barns, feed lots and ranches. We prefer to train men 21 to 55 with livestock experience. For local interview, write age, phone, address and background to:
NATIONAL MEAT PACKERS TRAINING
 3435 Broadway, Dept. KS-244
 Kansas City, Mo. 64111

Auction SALE

We will sell at auction furniture & antiques and misc., etc. for the First United Methodist Church, 601 N. Cedar, in Abilene, Ks. Sale will be conducted rain or shine, in case of bad weather will be held inside. Don't forget this sale.

Tuesday, August 10

Starts 6:00 p.m. Sharp Approximately 50 stained leaded various size church windows, dated from 1879 to 1906 24 pews, various lengths Antique slant front desk Two 4-sec. sectional bookcases 2 antique wall clocks Several antique picture frames Antique 2 drawer spool cabinet Antique sugar bowls and cream pitchers Two antique 5 gal. jugs Antique oak love seat Oak contoured & straight balcony railing Other good oak lumber App. 200 good opera seats Various sizes & lengths of floral drapes Lots of carpet of various sizes 1950 Frigidaire refrigerator with cross-top freezer Several child's U-shaped tables Lots of other items not listed Terms—Cash

The First United Methodist Church
 Aucts. Carl & Wm. Schnell
 Al Jones, Cashier & Clerk

12:30 NOON **BONDED**
Sales Every Wednesday & Saturday
 12:30 p.m. **CATTLE and HOGS**
SATURDAY SALES WILL RESUME SEPT. 4

Butcher hogs were lower selling from \$18.75 to \$19.00. Sows from \$13.80 to \$15.90. Weaning pigs \$9.00 to \$18.75.	Bologna bulls \$26.10 to \$27.30. On our special consignment of charolais cattle, 1 charolais bull sold for \$600.00. Cows and calves sold for \$425.00, springer cows \$370.00. Baby calves sold from \$60.00 to \$68.00. Lightweight calves	from \$85.00 to \$116.00. wf str 518 @ 35.60 roan bulls 530 @ 34.50 wf str 460 @ 36.50 wf str 550 @ 34.75 holst str 900 @ 27.40 char str 930 @ 30.50 wf str 610 @ 32.20 wf str 600 @ 33.60 wf hfrs 472 @ 32.00 wf hfrs 435 @ 31.60
--	---	--

SPECIAL CONSIGNMENT FOR WEDNESDAY, AUGUST 4.
 250 York pigs, 1 breeder, from 40 to 60 lbs., Castrated and they will be sorted.

For info. or estimates
TOM WALKER
 Barn 243-1074
 Home 243-1674
MAURICE MITCHELL
 Chester, Nebraska
 402-324-5045

KCNK
MON.-WED.-FRI.
6:45

Auctioneer
ROLLIE LAGASSE
 CH3-2215

Concordia Sales Co.
 CONCORDIA KANSAS

LAND AUCTION

Approximately 380 Acres
 Located 1 1/4 miles Southeast of Steele City, Neb.
 at land site, on

Saturday, August 15

Commencing at 1 P. M.
LEGAL DESCRIPTION:—Tax Lots 4, 5 & 6, S 1/2, NE 1/4, NW 1/4 & SE 1/4, all in Section 30-14, All that part of the 29-1-4 lying west of Channel of Little Blue River & east of Railroad right of way. All containing 380 Acres more or less.

Land consists of approximately 233.7 Tillable Acres, ASC office, Domestic Wheat Lease 18.5 Acres, Corn, 89-bushel yield, 12-Acres, Grain Sorghum, 12-Acres, 51-Acres, balance consists of Pasture, road & Timber, and Building Site.

Water rights from river for irrigation are available.

Larry L. Sasse present tenant. Purchaser has right to wheat.

TERMS:—25% down day of sale, balance due at close of business March 1, 1972 when full and complete possession will be given and Merchantable Title furnished.

1971 and all back taxes paid for by purchaser.

Farm may be inspected at anytime.

For more information contact Max G. Logan, Phone 729-3651, Fairbury, Neb.
 Harold R. Siegel, Phone 729-3651, Fairbury, Neb.
 (Not Responsible For Auctioneer's Errors)

Lillie M. Colman
 Max G. Logan and Jay W. Wood
 HAROLD R. SIEGEL, Auct. & Real Estate Broker—729-3651

August 3, 1971
50
Jefferson County at Fair
livestock sale will be
Thursday.

WAREHOUSE CLEARANCE 1971

New Cars & New Trucks

Cordially Invite You To Our Show Room To Look
Over The Largest Selection Of New 1971 Ford Cars And
Trucks In Central Kansas. We Invite You To Inspect
And Drive The Car Of Your Choice Today.

We Are Reducing Our Prices On
All Our New Cars and New Trucks
For Our

Concerning Our New Car Specials—These Are Not
Cars That We Can Order, But Are Here And Ready To
Drive Home. If You Are Thinking Of Buying A New Car
Now, Or In The Near Future, Don't Miss This Sale.

Warehouse Clearance Sale.

TRUCKS

- F100
207 White-Swiss Aqua LWB-360-V8 3spd; amp & oil ggs;
bsw HD spgs; WAS \$3,326.94 **SOLD** NOW ??? ? ?
- 247 Blue LWB; 3 spd. 302-V8; rp; amp & oil gg; crus;
bsw; HD spgs; WAS \$3,712.63 **SOLD** NOW ??? ? ?
- 417 Prairie Yellow LWB; 360-V8; amp & oil gg; crus; HD
spgs; wsw; wc 3 spd. **SOLD** NOW ??? ? ?
- 917 Calypso Coral LWB; 360-V8; amp & oil gg; crus; 3
spd; air; amr; lg; wc; HD spgs; wsw **SOLD** NOW ??? ? ?
- 917 White-Mojave Tan LWB; 302-V8; crus 3 spd; amr;
HD spgs; bsw **SOLD** NOW ??? ? ?
- 200T Brown LWB; 360-V8; amp & oil gg; amr; ecr; wc;
HD spgs; bsw **SOLD** NOW ??? ? ?
- 204T Wimbledon White LWB; 360-V8; amp & oil gg; 4
spd; bsm; amr; HD **SOLD** NOW ??? ? ?
- 317T Seaload Green LWB; 302-V8; amp & oil gg; HD
spgs; bsw **SOLD** NOW ??? ? ?
- 519T Lime Gold Met. LWB; 360-V8; epb; amp & oil gg;
ecr; HD spgs; r & **SOLD** NOW ??? ? ?
- 523T 2 Tone-Blue & White LWB; 390-V8; epc; amp & oil
gg; amr; HD spgs; bsw **SOLD** NOW ??? ? ?
- 531T Sky View Blue LWB; 390-V8; rp XLT; amp & oil gg;
3spd; air; amr; lg; ps; HD spgs; crb; wsw **SOLD** NOW ??? ? ?
- 557T Seafarm Green LWB; 302-V8; amp & oil gg; 4 spd;
HD spgs; bsw **SOLD** NOW ??? ? ?
- 557T Lime Gold Met LWB; epd; amp & oil gg; amr; HD
spgs; bsw **SOLD** NOW ??? ? ?
- 565T Med Blue Met 360-V8; amp & oil gg; amr; lg;
HD spgs; bsw **SOLD** NOW ??? ? ?
- 568T Light Ginger LWB; epc; amp & oil gg; amr; lg; HD
spgs; bsw **SOLD** NOW ??? ? ?

- 429 Grabber Yellow 2-dr. 302-V8; cru.; amr
WAS \$2,949.00 **SOLD** NOW ??? ? ?
- 549 Bright Red 2-dr. 302-V8; cru.; amr
WAS \$2,590.00 **SOLD** NOW ??? ? ?
- 551 Bright Blue Met 2-dr. 302-V8; cru.; amr
WAS \$2,122.57 **SOLD** NOW ??? ? ?
- 583 Pastel Blue 4-dr. sedan; 200 1V 6; cru.; air; amr; ag;
lg **SOLD** NOW ??? ? ?
- Med. Blue Met. 2-dr. sedan; 200 1V 6; cru.; air; ag; amr;
lg **SOLD** NOW ??? ? ?

PINTOS

- 257 Bright Red 2-dr. 2000 2V 4; cru.; amr; ag;
WAS \$2,364.00 **SOLD** NOW ??? ? ?
- 281 Med. Brown Met. 2-dr. 2000 2V 4; cru.; amr; wc
WAS \$2,357.00 **SOLD** NOW ??? ? ?
- 360 Med. Brown Met. 2-dr. 2000 2V 4; cru.; amr; wc
WAS \$2,370.00 **SOLD** NOW ??? ? ?
- 361 Pastel Blue 2-dr. 2000 2V 4; cru.; amr; wc
WAS \$2,357.00 **SOLD** NOW ??? ? ?
- 362 DK Green Met. 2-dr. 2000 2V 4; cru.; amr; wc
WAS \$2,357.00 **SOLD** NOW ??? ? ?
- 363 Grabber Green Met. 2-dr. 2000 2V 4; cru.; amr; wc
WAS \$2,195.00 **SOLD** NOW ??? ? ?
- 366 Bright Red 2-dr. 2000 2V 4; cru.; amr; wc
WAS \$2,357.00 **SOLD** NOW ??? ? ?
- 407 Bright Red 2-dr. 1600 1V 4; amr; ag; pg
WAS \$2,228.00 **SOLD** NOW ??? ? ?
- 443 Grabber Yellow 2-dr. 1600 1V 4 amr;
WAS \$2,079.00 **SOLD** NOW ??? ? ?
- 579 Blue Met. 3-dr. 2000 **SOLD** mfd **SOLD** NOW ??? ? ?

MUSTANGS

- 333 Bright Red S.P. **SOLD** cru.; amr; wc
WAS \$3,547.00 **SOLD** NOW ??? ? ?
- 120 Bright Red Conv.; 302-V8; cru.; air; ps; amr; lg; wc
WAS \$4,283.00 **SOLD** NOW ??? ? ?
- 600 Bright Blue Met. 2-dr. S.R.; 320-V8; amr; lg; wc
WAS \$3,380.00 **SOLD** NOW ??? ? ?

GALAXIES

- 427 Med. Green Met. 4-dr.; 400-2V8; cru.; air; ps; amr;
lg; wc **SOLD** NOW ??? ? ?
- 447 Light Gold 4-dr.; 351-2V8; cru.; air; ps; amr; lg; wc
WAS \$4,448.00 **SOLD** NOW ??? ? ?
- 460 Med. Green Met. 4-dr. 400-2V8; cru.; air; ps; amr; lg;
wc **SOLD** NOW ??? ? ?
- 478 Med. Blue Met. 4-dr. 400-2V8; cru.; air; ps; amr; lg;
wc **SOLD** NOW ??? ? ?
- 483 Gray Gold Met. 4-dr. 351-2V8; cru.; air; ps; amr; lg
WAS \$4,422.00 **SOLD** NOW ??? ? ?
- 550 Med. Brown Met. 4-dr. 351-2V8; cru.; air; ps; amr;
oLHrcm; lg **SOLD** NOW ??? ? ?
- 563 Light Gold 4-dr. 400-2V8; cru.; air; ps; vr; pfd; amr;
oLHrcm; lg; wc **SOLD** NOW ??? ? ?
- 604 Light Gold 4-dr. 400-2V8; cru.; air; ps; pfd; amr;
oLHrcm; lg; wc **SOLD** NOW ??? ? ?
- 389 Light Gold 2-dr. HT; 400-2V8; cru.; air; ps; amr; lg;
wc **SOLD** NOW ??? ? ?
- 500 Yellow 2-dr. HT; 351-2V8; cru.; air; ps; amr; lg; wc
WAS \$4,594.00 **SOLD** NOW ??? ? ?
- 509 Med. Brown Met. 2-dr. HT; 315-2V8; cru.; air; ps;
amr; oLHrcm; lg; wc **SOLD** NOW ??? ? ?
- White 2-dr. HT; 400-2V8; cru.; air; vr; ps; amr; oLHrcm;
lg; wc **SOLD** NOW ??? ? ?

LTD'S

- 425 Med. Brown Met. 2-dr. HT; 351-2V8; cru.; air; ps;
amr; lg **SOLD** NOW ??? ? ?
- 513 Light Green 4-dr. Brougham; 400-2V8; cru.; air; vr;
ps; fsc; amr; db-wl; **SOLD** NOW ??? ? ?

- 543 Pastel Blue 2-dr. Brougham; 400-2V8; cru.; air; vr;
vg; ps; fsc; db-wl; lg **SOLD** NOW ??? ? ?
- 575 Light Green 2-dr. HT; 400-2V8; cru.; air; ps; amr;
oLHrcm; lg; wc **SOLD** NOW ??? ? ?
- 605 Light Gold 2-dr. HT; 400-2V8; cru.; air; vr; ps; amr;
oLHrcm; lg; wc **SOLD** NOW ??? ? ?
- 584 Med. Green Met. 4-dr. HT; 400-2V8; cru.; air; vr; ps;
fsc; amr; oLHrcm; lg; wc **SOLD** NOW ??? ? ?
- Gray Gold Met. 4-dr. HT; 351-2V8; cru.; air; ps; amr;
oLHrcm; lg; wc **SOLD** NOW ??? ? ?
- Med. Green Met. 4-dr. Brougham; 400-2V8; cru.; air; vr;
vg; ps; fsc; amr; drss; **SOLD** NOW ??? ? ?
- Light Gold 2-dr. HT Brougham; 400-2V8; cru.; air; vr;
vg; ps; fsc; ps6-fw; am; sb; lg **SOLD** NOW ??? ? ?
- 593 Med. Green Met. 2-dr. HT Brougham; 400-2V8; cru.;
air; vg; ps; fsc; amr; lg **SOLD** NOW ??? ? ?

T-BIRDS

- 264 Pastel Blue 2-dr.; Landau; 429-4V8; cru.; air; fsc;
ps; w; st; amr; b; db; wl; lg; ps **SOLD** NOW ??? ? ?
- 517 Med. Green Met. 2-dr. HT; 429-4V8; cru.; air; fsc; ps6-
w; db-wl; lg; pw **SOLD** NOW ??? ? ?

TORINOS

- 82 Grabber Blue GT 2-dr. HT; 351-2V8; cru.; air; ps;
amr; lg **SOLD** NOW ??? ? ?
- 179 Bright Red 500 2-dr. HT S.P. 302-V8; cru.; air; ps;
amr; lg; wc **SOLD** NOW ??? ? ?
- 380 Med. Blue Met. 500 4-dr.; 302-V8; cru.; air; ps; amr;
lg **SOLD** NOW ??? ? ?
- 410 Med. Green Met. 500 4-dr. 302-V8; cru.; air; ps;
amr; lg **SOLD** NOW ??? ? ?
- 529 Peppermint 500 2-dr. HT; 302-V8; cru.; air; spp; ps;
amr; lg **SOLD** NOW ??? ? ?
- 534 Grabber Yellow GT 2-dr.; 351-2V8; cru.; air; ls; ps;
amr; lg; amr; bsm-vi; w **SOLD** NOW ??? ? ?
- 547 Dk Green Met. 500 2-dr. HT; 302-V8; amr; bsm-vi;
wc **SOLD** NOW ??? ? ?
- 571 Light Pewter Met. GT 2-dr. HT; 351-2V8; cru.; air;
kvt; ps; pfd; amr; bsm-vi; **SOLD** NOW ??? ? ?
- Gray Gold Met. 500 4-dr.; 302-V8; cru.; air; amr; lg
WAS \$3,934.00 **SOLD** NOW ??? ? ?

WAGONS

- 299 Pastel Blue Cust. 500 Ranch Wagon; 400-2V8; cru.;
air; ps; pfd; amr; lg **SOLD** NOW ??? ? ?
- 417 Med. Green Met. Galaxie 500 Ctry. Sed; 351-2V8; cru.;
air; ps; amr; lg **SOLD** NOW ??? ? ?
- 418 Red Galaxie 500 Ctry Sed; 400-2V8; cru.; air; ps;
pfd; amr; lg; wc **SOLD** NOW ??? ? ?
- 470 Med. Green Met. Galaxie 500 Ctry Sed. dfrs; 400-2V8;
cru.; air; ps; pfd; amr; lg; wc **SOLD** NOW ??? ? ?
- 504 Med. Brown Met. Galaxie 500 Ctry Sed. dfrs; 400-2V8;
cru.; air; ps; pfd; oLHrcm; lg; wc **SOLD** NOW ??? ? ?
- 554 Med. Green Met. Torino 500 4-dr.; 302-V8; cru.; air;
ps; amr; bsm-vi; lg; wc **SOLD** NOW ??? ? ?
- 557 Light Gold Galaxie 500 4-dr. WAdfrs; 400-2V8; cru.;
air; ps; lr; pfd; amr; oLHrcm; lg; bsw **SOLD** NOW ??? ? ?
- 558 Light Gold Torino 500 4-dr.; 302-V8; cru.; air; amr;
bsm; lg; wc **SOLD** NOW ??? ? ?
- 568 Med. Green Met. LTD Ctry. Squire; 400-2V8; cru.;
air; vg; ps; fsc; lr; amr; lg **SOLD** NOW ??? ? ?
- Gray Gold Torino 500 4-dr. SW; 351-2V8; cru.; air; ps;
amr; lg; wc **SOLD** NOW ??? ? ?
- 606 Med. Brown Met. Galaxie 500 Ctry Sed.; 400-2V8; cru.;
air; ps; lr; pfd; amr; oLHrcm; lg; wc **SOLD** NOW ??? ? ?

- 596 Yellow Galaxie 500 Ctry Sed. dfrs; 400-2V8; cru.; air;
ps; lr; pfd; amr; oLHrcm; lg; wc **SOLD** NOW ??? ? ?
- 599 Med. Blue Met. Galaxie 500 Ctry. Sed. dfrs.; 400-2V8;
cru.; air; vg; ps; pfd; amr; lg; wc **SOLD** NOW ??? ? ?
- Med. Brown Met. Galaxie 500 Ctry. Sed. dfrs; 400 2V8;
cru.; air; lr; mLHrc; **SOLD** NOW ??? ? ?

COUGARS

- 83 Com. Green Met. 2-dr. HT; 351-2V8; 4spd; hs; pa;
amr; GTPkg **SOLD** NOW ??? ? ?
- 397M Med. Yellow Gold 2-dr. HT ; 351-2V8; cru.; air; ps;
pfd; amr; rrmrc; lg; dwc **SOLD** NOW ??? ? ?
- 542 Green Met. XR-7; 351-2V8; cru.; air; vr; ps; pfd;
amr; lg **SOLD** NOW ??? ? ?
- Pastel Blue 2-dr. HT; 351-2V8; cru.; air; ps; pfd; amr;
rLHm; lg; wc **SOLD** NOW ??? ? ?
- Maroon Met. 2-dr. HT; 351-2V8; cru.; air; ps; pfd;
rLHm; lg; wc **SOLD** NOW ??? ? ?

COMETS

- 331 Bright Blue Met. 4-dr.; 302-V8; cru.; air; amr; edg;
lg **SOLD** NOW ??? ? ?
- 441 Med. Green Met. 4-dr.; 320-V8; cru.; air; lg; dwc
WAS \$2,919.60 **SOLD** NOW ??? ? ?
- 494 Bright Blue Met. 2-dr. HT; 302-V8; cru.; amr;
GTPkg **SOLD** NOW ??? ? ?
- 524 White 2-dr.; 302-V8; cru.; air; fmst; **SOLD** NOW ??? ? ?

MONTEGOS

- 127 Com. Yellow Cyclone Spoiler 2-dr. HT; 351-4V8; cru.;
1td; amr; lg **SOLD** NOW ??? ? ?
- 468 Light Green Montego MX 2-dr. HT; 302-2V8; cru.;
air; ps; dwc; amr; lg **SOLD** NOW ??? ? ?
- 522 Med. Blue Met. Montego MX 2-dr. HT; 302-2V8; cru.;
air; amr; lg; pfd; ps; vg; wc **SOLD** NOW ??? ? ?
- 544 White 2-dr.; 302-V8; cru.; air; fmst; **SOLD** NOW ??? ? ?

MONTEREYS

- 474 Light Green 4-dr. p-HT; 400-2V8; cru.; amr; asc; pfd;
fs; p; m; lg; dwc; ps; f; fm; amr; rLHm **SOLD** NOW ??? ? ?
- 495 Med. Brown Met. 2-dr. HT; 400-2V8; cust; air; cru;
asc; pfd; f; fs; fm; amr; frss; rLHm; lg **SOLD** NOW ??? ? ?
- 498 Dk Green Met. 2-dr. HT; 400-2V8; cru.; air; cg; ps;
pfd; f; fm; p; m; lg; dwc; asc; fs; amr **SOLD** NOW ??? ? ?
- 527 Pastel Blue 4-dr. p-HT; 400-2V8; cru.; air; asc; fs;
f&rfm; amr; rLHm; lg; p; m; wc **SOLD** NOW ??? ? ?
- 528 Med. Blue Met. 2-dr. HT; 400-2V8; Cru.; air; cg; ec;
asc; f; fs; f&rfm; amr; drss; p; m; lg; wc **SOLD** NOW ??? ? ?
- 539 Dark Blue Met. 4-dr. HT; 351-2V8; cru.; air; vr; asc;
f; fs; f&rfm; amr; p; m; rLHm **SOLD** NOW ??? ? ?
- 540 White 2-dr. HT; 400-2V8; cru.; air; cg; asc; f; fs;
f&rfm; amr; w-sts; pbs **SOLD** NOW ??? ? ?
- 594 Med. Green Met. 4-dr. P-HT; 400-2V8; cru.; air; asc;
fs; amr; p; m; rLHm; lg; wc **SOLD** NOW ??? ? ?
- Light Gold Cust. 4-dr. P-HT; 429-2V8; cru.; air; vr; ec;
asc; fs; f&rfm; amr; drss; rLHm; lg **SOLD** NOW ??? ? ?

MARQUIS

- 343 Pastel Blue 4-dr. P-HT; 429-2V8; cru.; air; asc; fm;
amr; drss; rLHm; lg **SOLD** NOW ??? ? ?
- 530 Maroon Met. 4-dr. P-HT; 470-2V8; cru.; air; tsw; asc;
f; fs; f&rfm; amr; lg; ds; **SOLD** NOW ??? ? ?

Wednesday, August
starts 9:00 a.m. —
to the death of my husband
the farm located from Lincoln
as north, 3 miles east and
or another.

JD mower
1945 IHC hay crimper
IHC PTO twine baler

MISCELLANEOUS
IHC rear blade
Two 300-gallon fuel
stand; 550 gal. gas
auger with engine
sprayer; electric drill;
2 JD hay trailers;
trailer; implement
winch and steel
wheel trailer; 2 box
creep feeders; feed
dehorning chute;
der; usual rack
miscellaneous items
farm.

Terms—Cash
Mrs. Roy Rose
Conducted by—
MELVIN
Lynch
PA.

AUCTION
ely 380 Acres
east of Steele City, Neb.
y, August
mmencing at 1 P. M.
Lots 4, 5 & 6; 5 1/2 NE 1/4 (being
Section 30-1-4. All that part of
of Little Blue River & 5 1/4
All containing 380 Acres more or
imately 233.7 Tillable Acres
c. Wheat Lease 18.5, 32-Acre
el yield, 12-Acre Grain Storage
el, balance consists of Pasture
Building Site.
for Irrigation are available
tenant. Purchaser has right to

ale, balance due at close of contract
nd complete possession will be
rushed.
all back taxes paid for by seller
anytime.
t Max G. Logan, Phone 756-5544
729-3651, Fairbury, Neb.
Responsible For Accidents
Colman Est
an and Jay W. Woods, Executors
& Real Estate Broker—1112 G. St., Fairbury

LONG-MEARTHUR, INC.

Salina, Kansas

340 N. Santa Fe

Phone TA 3-2237

DEMONSTRATORS - SPECIAL PRICES

- TRUCK
317 Grabber Blue Ranchero 500; 6 cyl; amr; bg; wsw
WAS \$3,676.10 **SOLD** NOW ??? ? ?
- MUSTANGS
143 Med. Green Met. 2-dr. HT; 351-2V8; cru.; air; ps;
amr; lg; ckrm; wc **SOLD** NOW ??? ? ?
- 328 Med. Green Met. Grande HT; 302-2V8; cru.; air; cg;
ps; p; m; amr; c; lg **SOLD** NOW ??? ? ?
- TORINO
456 Ginger 500 2-dr. HT; 302-2V8; cru.; air; spp; bsm-vi;
ps; amr; lg **SOLD** NOW ??? ? ?

- GALAXIE 500 HARDTOPS
153 Med. Green Met. 500 4-dr.; 400-2V8; cru.; air; vg; ps;
pfd; amr; bsm; lg; wc; db-wl **SOLD** NOW ??? ? ?
- 274 Light Green 500 4-dr.; 400-2V8; cru.; air; vst; ps;
pfd; amr; rLHm; lg; wc **SOLD** NOW ??? ? ?
- 347 Pastel Blue 500 2-dr. HT; 400-2V8; air; ws-pkg; ps;
pfd; amr **SOLD** NOW ??? ? ?
- 469 Yellow 500 2-dr. HT; 351-2V8; cru.; air; ps; pfd;
amr; oLHrcm; lg; wc **SOLD** NOW ??? ? ?

- LTD
194 Light Gold P-HT 4-dr.; 400-2V8; cru.; air; ps; amr;
rLHm; lg; wc **SOLD** NOW ??? ? ?
- GALAXIE 500 SEDANS
145 White Galaxie 500 Ctry Sed. 400-2V8; cru.; air; vg; ps;
pfd; amr; iww; lg; Hds **SOLD** NOW ??? ? ?
- 334 Pastel Blue Galaxie 500 Ctry Sed.; 400-2V8; cru.; air;
ps; lr; pfd; amr; rLHm; lg; wc **SOLD** NOW ??? ? ?
- MONTEREY
373M Dk Blue Met. 2-dr. HT; 400-2V8; cru.; air; cg; ec;
ps; asc; pfd; fs; F&Rm; amr; dg; drss; lg **SOLD** NOW ??? ? ?

- MARQUIS
374M Ivy Glamour Met. 4-dr. P-HT; 429-2V8; cru.; air;
asc; 6-wsp; f&rfm; amr; drss; iww; rLHm; lg **SOLD** NOW ??? ? ?
- LINCOLN CONTINENTALS
400 Red Moondust Met. 4-dr.; 460-4V8; cru.; air; pl-fg;
tsw; asc; 6-wspw-pr; fbg; erwd; amrw; sts; iww; apg;
lwc **SOLD** NOW ??? ? ?
- 479M White-Dr. Blue VR 2-dr.; 460-4V8; cru.; air; pl-fg;
tsw; asc; 6-ws-w-pr; fbg; amr; w-sts; apg; pw; ps; ps 2-
WAS \$8,197.30 **SOLD** NOW ??? ? ?



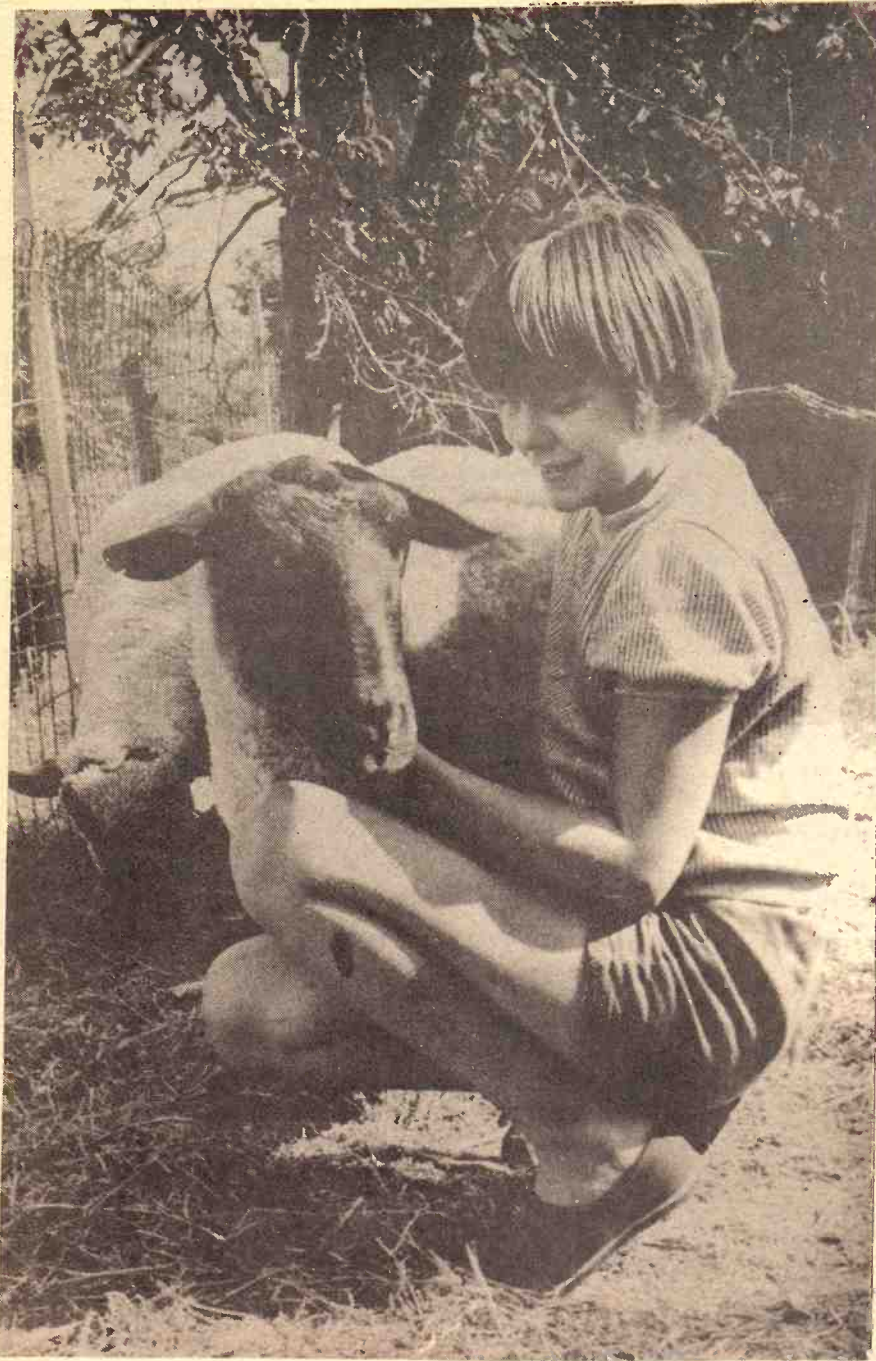

TO SHOW THREE EWES

The Washington County fair will be the scene for Delma Meyer later this week. She will be showing three Suffolk breeding ewes. This is her second year on her sheep project. She is the daughter of Mr. and Mrs. Paul Meyer, Washington.

Spruced Up Buildings, New Art Show Features Of Clay Co. Fair Next Week

CLAY CENTER—Some of the buildings at the Clay County fairgrounds are being repaired and improved for the 1971 Clay County Free Fair, August 10-13.

And a new art show display has been added to the long list of exhibits

for show.

In June, the young 4-H leaders painted the inside of Floral Hall. They spent about three days redoing the booths, rafters, and sides.

Horticulture Hall has been completely rewired with new

electric outlets and fixtures.

A secretary's booth has been built in Floral Hall for the Fair secretary, Mrs. Linda Mailen. The booth will be a clearing house for all fair activities.

Thirty new booths have been installed in the National Guard Armory. They will house local business displays. All thirty booths have been reserved already.

The improvements at the fair grounds are paid by the county. The booths in the Armory are rented from the Federal government and the rentals pay upkeep on the booths.

Space will be available for art displays at the fair, according to Glen Romig, fair executive secretary. He states that the idea of an art show in conjunction with the Clay County fair is new this year,

and response to the announcement of the show indicates that interest is growing quickly.

The art show will be in the large class room of the armory building on the fair grounds. This will be an exhibit for all area residents who would like to show their work for display and or sale.

There will be a one dollar charge for displaying of art works with a limit of five pieces per entrant.

Area residents who are interested in having their paintings and art pieces on display are urged to contact Mrs. Linda Mailen in the office of the Chamber of Commerce as soon as possible. Reservations for display space must be made by August 9 to Mrs. Mailen at the Chamber office at 6th and Court.

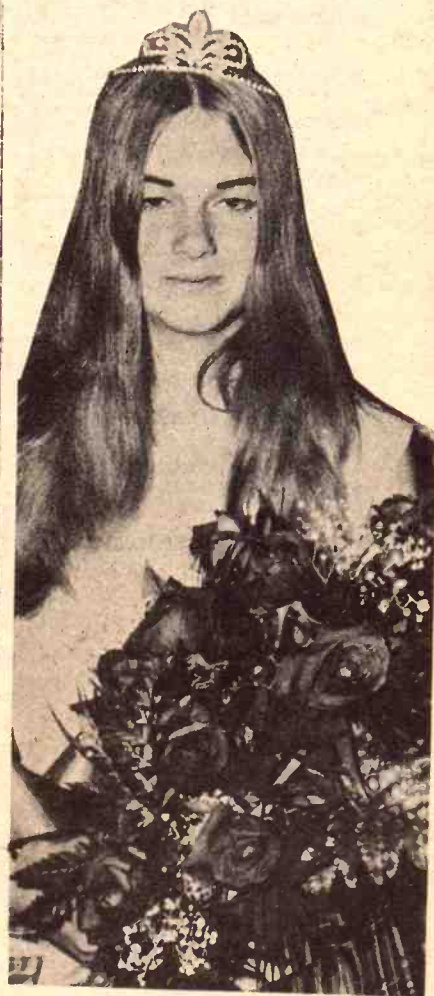

LASSIE QUEEN

Kathy Stauffer of Salina has been crowned 1971 Kansas Shorthorn Lassie Queen at the Shorthorn Junior Field Day in Garnett. She's 17, the daughter of Mr. and Mrs. H. Dean Stauffer of Rt. 3, Salina.

SOUTHEAST KANSAS FEEDER PIG ASSOCIATION SAT., AUG. 14 — 1:00 P.M. AT THE FAIRGROUNDS FREDONIA, KS. Expecting 2,000 Head

On the farm vet inspected & erysipelas vacc. quality



For Further Info
LEWIS CLINE
Phone 316-632-
Rt. 1, Neodesha, Kan.
JOE MCGINNIS
Phone 316-27-
Fredonia, Kansas

HORSE SALE

SATURDAY NIGHT
AUGUST 7

STARTS 7:00 P.M.
At Wilson Sale Barn

SALINA, KANS.

Get your horses in early. They will sell as quickly as they dock. We will have buyers for all kinds of horses.

Commission 5% - Minimum \$3.00

For More Information Contact

Bernard Ireton - 823-9306 - Salina

Al Soukup - 658-2935 - Wilson

- Or The Auctioneers -

Roger A. Johnson - Bob Perry

SELL EVERY TUESDAY AT HERINGTON

Herington Livestock Auction Co., Inc.

STRICTLY FRESH COUNTRY CONSIGNED CATTLE

Here's a few sales made Tuesday, July 27th:

Ronnie Wiebert, 31 pigs @ 11.50
Harold Berry, 13 pigs @ 12.00
Glen Filkin, 9 pigs @ 6.75
Larry Ruff, 13 pigs @ 13.00
Menno Buller, 7 pigs @ 9.25
Daryl Schlesener, 13 pigs @ 10.00
Sager Wilson, 1 red boar 685 @ 10.70
L. C. Veerhusen, 6 sows 522 @ 13.90
Joe Mills, 7 hogs 216 @ 19.30
John Lee Jr., 9 hogs 207 @ 18.90
Wencel Holub, 2 sows 670 @ 12.50
Paul Kellogg, 3 hogs 170 @ 18.00
Don Peterson, 1 boar 500 @ 10.80
Elvin Scheufler, 1 sow 445 @ 14.30
Chet Miller, 3 hogs 200 @ 19.10
Diane Holub, 4 hogs 225 @ 18.80
Robert Gieswein, 4 hogs 234 @ 19.00
Leroy Younggren, 6 hogs 209 @ 18.70
Stewart Sisson, 9 hogs 250 @ 18.40
Joe Clemence, 11 hogs 212 @ 19.10
Peterson Bros., 7 hogs 219 @ 19.20
Chas. Carlson, 9 hogs 222 @ 19.30
Ted Beltz, 2 sows 340 @ 14.80
J. B. Miesse, 35 str 779 @ 32.50
J. B. Miesse, 28 holst str 845 @ 26.30
Sager Wilson, 1 blk bull 1155 @ 27.50
C. B. Norman, 1 blk bull 1300 @ 26.20
G. H. Schlesener, 1 blk cow 1065 @ 19.80
Don Cress, 1 red bull 1140 @ 25.80
Fred Herpich, 1 wf bull 1625 @ 26.50
Richard Heim, 2 holst hfrs 375 @ 34.30
Danny Heim, 1 char hfr 315 @ 28.30
Art Crowthers, 1 holst cow 1175 @ 21.10
Ervin Lueker, 1 wf hfr 540 @ 29.40
Rubin Rempel, 8 blk str 447 @ 35.20
Ruben Rempel, 6 blk hfrs 420 @ 31.40
Paul D. Martinitz, 3 blk hfrs 808 @ 26.70
Leo Scharenberg, 1 holst cow 930 @ 21.30

Leo Scharenberg, 1 holst cow 1285 @ 22.80
Leo Scharenberg, 2 holst hfrs 1048 @ 23.70
Leo Scharenberg, 3 holst str 575 @ 29.20
Rex Seibel, 9 wf hfrs 515 @ 31.80
Rex Seibel, 4 wf str 591 @ 34.50
S. D. Fitzgerald, 1 holst clf @ 38.00
Fred Shields, 1 bwf clf @ 45.00
Alfred Beneke, 1 wf str 565 @ 33.50
Verlon Mask, cow & clf @ 185.00
Sam Helback, 1 wf hfr 450 @ 23.90
Sager Wilson, 1 blk cow 820 @ 20.90
Glen Schoof, 1 holst cow 1380 @ 21.40
Kenneth Schlesener, 1 holst cow 1350 @ 21.90
Merle Roehrman, 4 blk str 639 @ 32.90
Rudy Rindt, 1 blk str 605 @ 33.90
Rudy Rindt, 1 blk str 480 @ 35.00
Cy Goertz, 3 wf str 503 @ 35.80
Paul Krause, 5 wf hfrs 708 @ 29.50
Lyle & Bill Krause, 13 wf hfrs 745 @ 29.50
Frank Munsell, 8 blk hfrs 522 @ 32.50
Frank Munsell, 4 blk str 457 @ 35.80
Glen Meyer, 6 wf str 578 @ 34.00
Otto Domann, 32 bwf str 821 @ 32.55
Walter Burns, 1 wf bull 395 @ 35.90
Walter Burns, 1 wf bull 500 @ 33.60
John Meyer, 1 holst cow 1200 @ 21.60
Harry Hanschu, 1 jersey cow 1015 @ 18.30
Walt Tiede, 4 blk hfrs 497 @ 31.60
Walt Tiede, 5 blk str 550 @ 34.00
O. D. Eggleston, 1 wf hfr 900 @ 25.90
Don Herpich, 2 cows & clvs @ 275.00
Mrs. Vernon Rohloff, 2 bwf hfrs 603 @ 28.10
Vernon Rohloff, 1 blk cow 1250 @ 20.50
A. Carter, 6 blk str 682 @ 32.20
Z Bar Cattle Co., 13 wf hfrs 848 @ 25.30
Z Bar Cattle Co., 30 wf hfrs 796 @ 28.90
Z Bar Cattle Co., 8 wf hfrs 959 @ 23.90
Z Bar Cattle Co., 3 wf hfrs 515 @ 27.40

MARKET REPORTS:

Radio Station WIBW Topeka, Monday 12:15 p.m.; Tuesday, 7 a.m.
Radio Station KJCK, Junction City, Monday thru Saturday, 8:30 a.m.

BONDED FOR YOUR PROTECTION

H. Irvin Christiansen
Phone 316-732-3185
Fieldman C. C. Wendt
Phone 913-258-2529

Excellent Truck and Rail Facilities

Edward B. Tolle
Phone 1613 Roxbury
Lee W. Remy
Phone 913-983-4473

Joe Clemence
Phone 913-479-5922
Fieldman Ted Haefner
Phone 316-924-5446

Land Auction

Two 1000-bushel bins to be sold separately

IRA HULL FARMS

Wednesday, Aug. 18 - 10:00 A.M.

On the land 30 miles west of Monroe Street, 4th Street, and 1 mile north; or 8 miles due north of

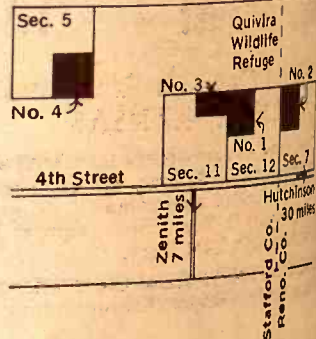

560 Acres More Or Less
Joins Quivira Wildlife Refuge - Excellent Hunting

Tract No. 1 - NW 1/4 of Section 12, Township 23, Range 11W, 1/2 more or less, 148 acres cropland.

Tract No. 2 - NW 1/4 Section 7, Township 23, Range 11W, 1/2 more or less, 148 acres cropland.

Tract No. 3 - North 1/2 of NE 1/4 Section 11, Township 23, Range 11W, 1/2 more or less, 29 acres cropland, balance sand love grass.

Tract No. 4 - SE 1/4 Section 5, Township 23, Range 11W, 1/2 more or less, 139 acres cropland.

Sellers reserve one-half the minerals for 15 years from date of sale day, with payment in full due at time of closing, preparation to date.

TERMS - Cash. 10 percent of bid price to be paid at time of sale day, with payment in full due at time of closing, preparation to date.

POSSESSION - Immediate on farmland, with buyers' preparation to date.

Sellers - Eunice Irene Barnhart

Marion Lee Hull and Alvene Irene

Gene Watson Land & Livestock Co., Auctioneers & Brokers

Phone 316 663-4427 - 25 North Walnut - Hutchinson, Kansas

Gene Watson - 316 663-3174

August 3, 1971

Jackson Co. Fair In Two Weeks

HOLTON—Feature night attractions at the Jackson County Fair August 16-18 will be a local talent program, a western singing group called "The Plainsmen," and a pony pull.

The talent show will be at 8 p.m. on opening night; the western singers will appear at the same hour on Tuesday.

A tractor derby, with both senior and junior divisions, will be a Tuesday afternoon feature.

Judging of hogs and sheep will be on Monday, and beef judging will be Tuesday morning. Fitting and showing contests will be Tuesday afternoons.

The sale of 4H livestock will be at 2 p.m. on Wednesday.



FOUR BROTHERS AT DONIPHAN FAIR

The four Kentzler Brothers will be showing at the Doniphan County Fair at Troy August 18-20. Quinten, third from left, had the champion steer at the 1970 fair, and Cedric, at far right, had the reserve champion. Brothers Mickey and Ricky hope to give them some competition this year.

An extra feature at the Doniphan Fair this year will be an open class barrow show scheduled for August 17, the day before the 4H part of the fair begins.



PIE GIRL SHOWS GRAND CHAMPION

Kiki Schlesener, Jolly Jayhawkers, is pictured with her grand champion market barrow. Mr. and Mrs. Virgil Schlesener are her parents. The barrow was shown at last year's Central Kansas Free Fair. This year the fair will be August 16-20.

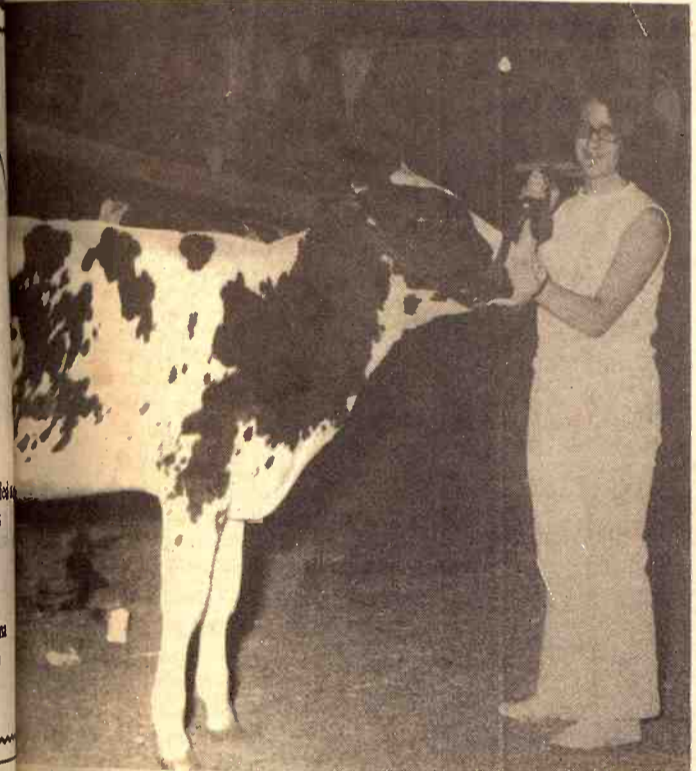

CHAMPION HOLSTEIN HEIFER LAST YEAR
Lisa Sexton, Harmony, poses with her Jr. champion holstein heifer, after last year's Central Kansas Free Fair. The 1971 Fair will be August 16-20.

Summer Bargain Spree

New & Used Machinery & Trucks

SPECIAL PRICES AVAILABLE NOW FOR LIMITED TIME



From 32 to 133 PTO H.P. (mfr. est. max.)

New Machinery At Sale Prices

	Reg. Price	Sale Price		Reg. Price	Sale Price
F856D	11275.00	\$ 8950.00	No. 360 24'		
F1456D Demo.	13300.00	\$10500.00	Springtooth	1170.00	\$ 965.00
403 Hydro Stat			No. 360 28'		
14' Combine	13864.00	\$10750.00	Springtooth	1300.00	\$ 1095.00
430 Twine Baler	2842.00	\$ 2350.00	No. 510 Grain Drill		
No. 51 Forage Wagon		\$ 1995.00	16-8	2100.00	\$ 1795.00
No. 200 7' Mower	890.00	\$ 625.00	No. 55 10' Chisel	951.00	\$ 795.00
No. 540 4/16 Plow	1501.00	\$ 1200.00	No. 56 Forage Blower	987.50	\$ 795.00
No. 21 Sub Soiler	157.50	\$ 115.00	No. 350 Forage Harv.		
No. 610 14'			Harvester	2985.00	\$ 2475.00
Offset Disk	2400.00	\$ 1950.00	No. 550 Forage		
No. 470 17 1/2' Disk,			Harvester 2 row	4175.00	\$ 3375.00
18" Blade	2450.00	\$ 1975.00	No. 111 Rotary		
No. 9 4 Sec. F.H.			Cutter	430.00	\$ 375.00
Coil Harrow	702.50	\$ 595.00	No. 1050 Grinder-		
No. 340 21' 3 pt.			Mixer	2540.00	\$ 2100.00
Springtooth	1009.75	\$ 795.00	Waldron 8' Dozer	860.00	\$ 745.00
No. 340 16' 3 pt.			No. 130 Schwartz		
Springtooth	925.00	\$ 710.00	Feed Wagon	1185.00	\$ 995.00



TRACTORS & EQUIPMENT

USED EQUIPMENT

USED TRACTORS

IH 806D	\$5950
IH 560D	\$2850
IH 656 gas	\$4250
IH 460 gas	\$2450
IH 560 gas	\$2550
MF 65 dieselmatic hi clear-	
ance	\$2450
Ford 4000D	\$2650
Farmall Super M	\$945
IH F460D	\$2350
Farmall M	\$395
Farmall H	\$225
John Deere A	\$575
Massey 44	\$345

USED COMBINES

MF 410 14'	\$5250
IH 101 12'	\$1750
Massey Super 27	\$595
IH 125 SPV	\$250

USED HAY MACHINES

MF No. 3 baler	\$345
IH No. 45 baler	\$145
IH No. 2A hay conditioner	\$375
Snowco bale thrower	\$175
John Deere No. 8 quick-tach	
mower	\$275
MF 3 pt. mower	\$375
John Deere No. 5 mower	\$95
IH No. 16 mtd. mower	\$95

USED ENSILAGE EQPT.

IH No. 55 2 row cutter	\$2295
Case ensilage cutter, good	
.....	\$350
Massey ensilage cutter with	
row crop & cutter bar	\$325
Case blower with pipe	\$95
Case pickup attachment	\$100

USED TILLAGE MCHRY.

IH No. 55 11' mtd. chisel	\$495
IH No. 37 10'9" wheel disk	
.....	\$225
IH No. 37 9' wheel disk,	
sealed brgs.	\$225
Case 13' wheel disk	\$375
Case 12' wheel disk, sealed	
brgs.	\$445
JD KBA 11' wheel disk	\$145
JD KBA 12' wheel disk	\$165
Graham-Hoeme 7' chisel	\$165
IH 10' power hitch spring-	
tooth	\$95

USED PLOWS

IH No. 412 fast hitch 4x14	
.....	\$375
Ford 3x14 3 pt.	\$345
Ferguson 3x14 3 pt.	\$265
Oliver 3x16 3 pt.	\$295
John Deere 4x16 3 pt.	\$465
MF No. 74 3x16 3 pt.	\$325
IH No. 8 2x14 pull type	\$95
JD 3x16 pull type	\$95

Jockshutt 3x14 pull type	\$65
A-C 2x14 pull type	\$95
IH No. 8 3x14 slat mold-	
board	\$95
A-C 2x14 mtd. plow	\$95

MISC. USED MCHRY.

Kim trailer sprayer with	
boom	\$225
JD Model L spreader	\$245
IH No. 34 loader with hyd.	
bucket	\$275
Peerless Roll-N-Mix	\$795
Letz 225X PTO burr mill	\$275
Letz 220 PTO burr mill	\$225
Viking PTO hammermill	\$95
IH No. 20C hammermill	\$65
IH No. 2000 hyd. loader	\$895

USED TRUCKS

1969 Ford F250	\$2250
1965 IH C-1100	\$1150
1966 IH 1100A	\$1250
1960 IH B100 Travelall	\$375
1957 IH A-110	\$475
1956 IH S110, new engine	
.....	\$450
1964 Chev. Impala	\$645

NEW TRUCKS

	Reg. Price	Sale Price
1970 IH 1100	\$3475	\$2775
1971 IH 1210	\$3535	\$2895



From 32 to 133 PTO H.P. (mfr. est. max.)

SCHUMACHER'S, INC.

ON US 36 WEST WASHINGTON, KANSAS Phone 913 837-2850



From 32 to 133 PTO H.P. (mfr. est. max.)

Farmland Auction

SHERIFF'S PARTITION SALE

Wednesday, August 4 - 10 a.m.

South Front Door Of Courthouse
ABILENE, KANSAS

747 ACRES of Chapman Creek and nearby farm land and pasture and. This land is known as the Patrick, Bridgette and Mathew Maguire Estate and is located approximately 1 mile west of Chapman Creek on Highway 18, then 2 miles south to Tract No. 1 and follow signs and markers from there.

All farm land located in Dickinson County, Kansas
Also residential property in Newton, Harvey County, Kansas

THERE ARE 8 TRACTS

Full Descriptions In Grass & Grain July 27

The farm land will be offered first as separate units and then as a whole unit, and will be sold to whichever is the higher bid. A merchantable abstract will be furnished for each tract. 1970 and prior years taxes will be paid. Purchaser to pay the 1971 taxes.

Purchaser of Tracts 3, 4, 5, 6 & 7 to receive one third of spring crop delivered to elevator and \$5.00 per acre rent on pasture and possession of crop land after harvest of spring crop and pasture and end of pasture season.

Possession of wheat land upon confirmation of sale and when 1971 wheat crop is harvested.

This property is being sold pursuant to the judgment of the District Court of Dickinson County, Kansas, providing for the sale thereof at public auction and must bring at least two-thirds of the appraised value thereof.

Statements made day of the sale to take precedence over any advertised statement.

For All Other Details See Grass & Grain July 27

Maguire Estate

M. A. Anderson, Sheriff, Dickinson County, Kansas
For further information inquire of Ray Wilson, Phone 263-2400, Abilene, Kansas, or C. W. "Bill" Crites, Phone 238-5720, Junction City, Kansas, Real Estate Brokers & Auctioneers, and Royer & Royer, Attorneys, Abilene, Kansas.

Auction

Shel bins to be sold separately

A HULL FARMS

Aug. 18 - 10:30

west of Monroe Street, north; or 8 miles due north of

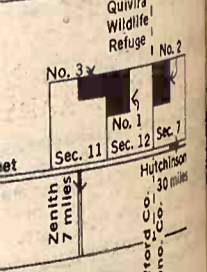

Acres More Or Less

Midlife Refuge - Excellent Hunting

Section 12, Township 22, Range 10, E. 1/2, 29 acres cropland.

Section 7, Township 23, Range 10, E. 1/2, 29 acres cropland.

Section 5, Township 23, Range 10, E. 1/2, 29 acres cropland.

Section 11, Township 23, Range 10, E. 1/2, 29 acres cropland.

Section 12, Township 23, Range 10, E. 1/2, 29 acres cropland.

Section 13, Township 23, Range 10, E. 1/2, 29 acres cropland.

Eunice Irene Barlow

Hull and Alvine Irene Barlow
25 North Walnut
Doug Wilkins
663-3174

G&G Calendar

Tuesday, Aug. 3 — Notre Dame school dispersal in Concordia, Kansas, aucts. Larry & Rollie Lagasse.
 Aug. 3 — Household goods and miscellaneous at 1724 N. Jefferson, Junction City, Kansas, Mr. & Mrs. George Lynn. Auct. C. W. Crites.
 Aug. 3 — High grade Holstein dispersal at King City, Mo., Milton Pottratz. Auct. Donald Bowman.
 Aug. 3 — Antiques & household goods in Alma, Ks., George Foster. Auct. Jim Kirkemunde.
 Aug. 3 — Household goods in Salina, Ks., Don Hintz. Aucts. Roger A. Johnson & Son.
 Aug. 4 — 747 acres Chapman Creek and nearby farmland, Dickinson county, Kans., sheriff's partition sale, the Patrick, Bridgette & Mathew Maguire. Sale will be held at courthouse in Abilene, ans. Ray Wilson & C. W. Crites, realtors & aucts.; Royer & Royer, attorneys.
 Aug. 4 — Farm sale southeast of Clay Center, Ks., Leon Kopfer. Auct. Foster Kretz.
 Aug. 5 & 6, evenings — Antiques & collectables in Clay Center, Kansas, Mrs. F. Stewart. Auct. Foster Kretz.
 Aug. 6 — Farm sale in Morganville, Ks., Mrs. Leo Mellies. Auct. Foster Kretz.
 Aug. 6 — Quitting business sale in Fairbury, Nebr., Lofing Implement Co. Aucts. Schultis & Son & Wolken.
 Aug. 7 — Household goods at 536 W. 6th St. in Junction City, Ks. Mrs. Berthe Lee estate. Auct. C. W. Crites.
 Aug. 7 — Town real estate and a large collection of antiques in Marquette, Ks., Early Kelly.

Aucts. Ray Gerbitz and Melvin Temple.
 Aug. 7 — High grade Holstein dispersal at Chilhowee, Mo., Everette McQuitty. Auct. Donald Bowman.
 Aug. 7 — Household goods and antiques in Clyde, Ks., Fern Crews estate. Aucts. Pruitt & Lyons.
 Aug. 7 — Postponed from July 24 — Farm sale north of Emporia, Ks., Mr. & Mrs. O. T. Foraker. Auct. Evert Smith.
 Aug. 7 — Horse sale at Wilson Sale Barn in Salina, Ks., Aucts. Roger A. Johnson & Bob Perry.
 Aug. 7 — Jersey cattle dispersal south of White City, Ks., E. T. Comp. Auct. Foster Kretz.
 Aug. 10 — Furniture & antiques at 601 N. Cedar, Abilene, Ks., The First United Methodist Church. Aucts. Carl and Wm. Schnell.
 Aug. 10 — Farm sale northeast of Lincoln, Ks., Mrs. Roy Rosebrook. Aucts. G&H, Ray Gerbitz & Melvin Temple.
 Aug. 10-17 — Missouri Cooperative Feeder Livestock Assn. feeder pigs sales at four locations in Missouri, Charles E. Ausfahl, exec. sec.
 August 11 — Tractor pull at the Wabaunsee County Fair, Alma, Kansas, Ron Schultz.
 Aug. 12 — Evening clean-up sale of used machinery in Herington, Tri-County Sales, George Munkres, owner.
 Aug. 12 — Personal property of Alice Meffert west of Emporia, Ks., Auct. Evert Smith.
 Aug. 14 — Six room house & 2 lots, 323 NE 6th St., Abilene, Amos E. Shetter. C. W. Bill Crites auct.
 Aug. 14 — 380A farm southeast

or Steele City, Nebr., Lillie M. Colman estate. Auct. Harold R. Siegel. Executors Max G. Logan & Jay W. Woods. Atty for estate Dean Dalke, Beatrice, Nebraska.
 Aug. 14 — Farm sale northeast of Eskridge, Ks., George W. & LaMoynne Mercer. Auct. Dean Moore.
 Aug. 14 — High grade Holstein dispersal at King City, Mo., Ben King. Auct. Donald Bowman.
 Aug. 14 — Farm sale west of Meriden, Ks., Mr. & Mrs. Dale Langley. Auct. Earl Roderick.
 August 14 — Furniture sale in Agenda, Ks., E. P. Blad. Larry & Rollie Lagasse, aucts.
 August 14 — Feeder pig sale in Fredonia, Ks., Southeast Kansas Feeder Pig Assn., Lewis Cline, sec.
 Aug. 16 — Farm sale northeast of Pandall, Kansas, Mrs. Ralph Anderson. Larry & Rollie Lagasse, auctioneers.
 Aug. 16 — Performance tested boar sale at Riley county fairgrounds, Manhattan, Kans., sponsorship of Kansas Pork Producers Council, R. H. Hines, K-State, supervisor.
 Aug. 17 — Nemaha County, Ks. town property & farmland. City property to be sold in Seneca, farmland south of Seneca, Agnes Wichman estate. Auct. Vern Groff. attorneys for executors Thomas L. Medill Jr.
 Aug. 17 — 320A Saline County land, sale at Brookville, Ks., for Gail & Betty Vosburg. Knowles Kountry Real Estate, Auct. Jerry Knowles.
 Aug. 17 — Household goods in Clay Center, Kans., Harold Printz estate. Auct. Foster Kretz.
 Aug. 18 — 560A west of Hutchinson, Ks., next to Quivira Wildlife Refuge. Eunice Irene Barnes, Marion Lee Hull and Alvene Ione Holmes. Aucts. Gene Watson Land & Livestock, Doug Wildin, salesman.
 Aug. 18 — Real estate & household goods in Vining, Ks., west of Clifton, Martin R. Pederson estate. Auct. Foster Kretz.
 Aug. 20 — Farmland south of Waterville, Ks., heirs of the late Kenneth K. Toburen. Auct. Foster Kretz.
 Aug. 21 — Trucks, tools & eqpt., 14th & Jefferson, Junction City, Ks. Bill Haslett. Auct. C. W. Bill Crites.
 Aug. 24 — Third annual Sunflower consignment sale of registered Holsteins in Salina, Kans. Sale mgrs. John Carlin and Doug Fellers.
 Aug. 25 — High grade Holstein dispersal at Belton, Mo., Garland Cable. Auct. Donald Bowman.
 August 26 — Farm sale and 160A land southwest of Navarre, Ks., Leonard Black. C. W. Bill Crites, Auct.
 Aug. 27 — Registered Holstein dispersal, Manhattan, Kans., Wesley Nauwerth. Auct. Donald Bowman.
 Aug. 28 — Farm sale at Lindsay, Ks., Donald Esping. Auctioneers Roger A. Johnson and Son.
 Sept. 4 — Kansas Classic 3-breed horse sale at Manhattan. Bob Wilson, St. George, sale mgr.

Sept. 6 — Labor Day consignment sale of farm machinery at Chariton, Iowa.
 Oct. 9 — House and 80A farm, Idana, Kans., Lewis estate. Auct. Foster Kretz.
 Sept. 4 — Real estate & household goods in Junction City, Ks., Charlie Karman. Auct. Foster Kretz.
 Sept. 8 — Farm sale east of Clay Center, Ks., Oliver Klein. Auct. Foster Kretz.
 Sept. 11 & Oct. 23 — Fall Duroc sales at Caney, Ks., Messner Farms.
 October 19 — Northeast Kansas Commercial Sale, Holton Sale Barn, Holton, Ks., Milton Nagely, sec.
 Oct. 20 — Salina Commercial Sale, Salina, Ks., Milton Nagely, sec.
 October 21 — Western Kansas Commercial Sale, Wakeeney Sale Barn, Wakeeney, Ks., Milton Nagely, sec.
 Oct. 30 — Special breeding cow and bred heifer sale at Green City, Mo., Green City Auction Co.
 Oct. 30 — Fagerberg, Hawkinson, Olson all breed club calf sale at Manhattan Commission Co. sale barn, Manhattan, Ks.
 Nov. 4 & 5 — Kansas State Show & Sale, Fairgrounds, Hutchinson. Also Junior Calf Sale before sale of reg. cattle on Friday, Nov. 5.
 Nov. 6 — Crowther-Walker Quarter Horse production sale in Salina, Kansas.
 Nov. 13 — Northern Oklahoma Shorthorn Assn. sale at Pond Creek, Okla., Bruce Brooks, Bethany, Okla., sale mgr.
 Nov. 20 — Special breeding cow and bred heifer sale, Green City, Mo., Green City Auction Co.
 Nov. 20 — Production sale of Johnson Hereford Farms, Smolan, Ks.
 Nov. 20 — Tomson Tradition sale of Shorthorns at Wakarusa, Ks., management of Bruce Brooks, Bethany, Okla.
 Nov. 23 — Annual production sale of Amstein Herefords, Bill Amstein, Clifton, Ks.
 Dec. 4 — "Come As You Are"

(off grass) Sale Nagely, sec.
 Dec. 11 — Special and bred heifer sale City, Mo., Green City Auction Co.
 Feb. 9, 1972 — Anniversary sale of Herefords by County Hereford Sylvan Grove, Ks. Bill Watson, auct.

MILK PROJECT
 Ricky Greer, member Busy Bees 4H Club, has ribbons with his milk project. Morris County Fair on August 10-12. He is Mrs. Wilbert Greer.



We had a nice run of stock with prices looking very active. We have had many buyers calling us asking about feeder cattle on grass. If you are planning on selling why not let competition set the price. There is a good outlet for these fall calves with the market real good. Give us a call and we'll come out.
 Following is a partial listing of our last sale:

FEEDER STEERS	
4 blk str	647 @ 33.50
3 blk str	670 @ 33.30
1 char str	660 @ 33.30
1 bwf str	610 @ 33.10
1 wf str	650 @ 33.10
5 wf str	735 @ 32.90
4 wf str	700 @ 32.35
3 med qual. str	720 @ 31.10
2 holst str	687 @ 26.50
5 holst str	782 @ 26.40
1 holst str	700 @ 26.40
1 holst str	700 @ 26.30
1 holst str	760 @ 26.10
2 holst str	685 @ 25.70
1 holst str	845 @ 25.70

STEER CALVES	
2 bwf str	445 @ 39.10
6 blk str	423 @ 38.30
2 bwf str	385 @ 38.25
1 wf str	410 @ 38.10
1 bwf str	425 @ 38.00
1 wf str	460 @ 37.00
1 red str	360 @ 36.50
5 wf str	498 @ 36.40
4 bwf str	505 @ 36.35
1 char str	445 @ 36.25
4 red str	462 @ 36.00
4 blk bulls	460 @ 35.25
1 wf str	530 @ 35.10
4 wf str	554 @ 34.70
7 blk str	554 @ 34.50
5 blk str	574 @ 33.70
1 bwf str	585 @ 33.50
5 blk str	582 @ 32.40

HEIFER CALVES	
1 wf hfr	310 @ 35.10
1 blk hfr	315 @ 34.80
2 blk hfrs	305 @ 34.70
3 bwf hfrs	411 @ 32.90
1 red hfr	345 @ 32.60
2 wf hfrs	492 @ 32.30
4 blk hfrs	487 @ 32.15
10 blk hfrs	458 @ 32.10
4 bwf hfrs	502 @ 32.00

1 bwf hfr	500 @ 31.00
2 blk hfrs	535 @ 31.00
4 wf hfrs	531 @ 31.00
1 wf hfr	600 @ 31.00
1 char hfr	585 @ 30.60
3 blk hfrs	570 @ 30.50
6 bwf hfrs	642 @ 30.10

COWS & BULLS	
1 holst cow	1225 @ 22.40
1 wf cow	905 @ 21.90
1 red cow	1420 @ 21.60
1 holst cow	1080 @ 21.60
1 red cow	950 @ 21.50
1 bwf cow	1160 @ 21.50
1 holst cow	1320 @ 21.50
1 holst cow	1325 @ 20.90
1 red cow	930 @ 20.40
1 wf bull	980 @ 27.70
1 blk bull	1210 @ 26.80
1 wf bull	1890 @ 26.20

HOGS	
6 mixed butch	210 @ 19.20
26 mixed butch	225 @ 19.10
23 white butch	222 @ 19.00
15 mixed butch	225 @ 19.00
13 mixed butch	219 @ 18.95
23 mixed butch	225 @ 18.95
12 white butch	221 @ 18.95
9 mixed butch	231 @ 18.90

SOWS	
5 mixed sows	343 @ 15.60
1 blk sow	375 @ 15.50
1 white sow	385 @ 15.35
3 mixed sows	375 @ 15.20
1 hamp sow	430 @ 15.10
4 hamp sows	529 @ 14.00

PIGS	
17 hamp feeders	@ 16.75
50 mixed pigs	@ 15.50
29 white pigs	@ 15.50
24 mixed pigs	@ 15.00
10 mixed pigs	@ 14.25
70 mixed pigs	@ 14.20
35 hamp pigs	@ 14.00
27 white pigs	@ 14.00
29 white pigs	@ 13.75
27 mixed pigs	@ 13.50
25 white pigs	@ 12.75
25 mixed pigs	@ 12.50
40 mixed pigs	@ 11.75

ALREADY CONSIGNED:
 15 artificial holstein heifers, start calving in 2 weeks. These are consigned from Bill Strauss, they will sell at approximately 2:30 p.m.

If you have livestock to appraise, call:
VERN LANGVARDT, Manager, 238-8211, Junction City
HOWARD LANGVARDT, Auctioneer, 238-8212, Junction City

LICENSED AND BONDED
BARN PH. JUNCTION CITY 238-1471
HERB NEUMEYER, White City, Phone 349-2863

TRACTOR PULL - Aug. 11 -

Weigh-In — 1:00 pm to 6:00 pm the day of the pull at Haefke Lumber Co., Alma, Mo.
Entry Fee — \$5.00 per pull
Classes — 0-7,000 lbs.
 7,001-10,000 lbs. and 10,001-15,000 lbs.
Winners — Winning tractor will be determined by the tractor pulling the greatest percentage of its weight in its class.

Prizes for all classes will be as follows (in each of 3rd — \$10.00)
 1st — \$15.00 2nd — \$10.00 3rd — \$10.00

For Further Information Contact:
 Ron Schultz, Alma, Phone 913 765-3814 or 765-3815

7:30 p.m. At The Baseball Diamond East Of Grand
 Sponsored By
Alma Young Farmers & Wabaunsee Co. Fair

Auction SALE

Due to the death of my husband, I am quitting farming and will sell at public auction the following farm machinery at west edge of Main St. in Morganville, Ks., or just east of Co-op elevator.

Friday, August 6
 Starts 9:30 a.m.
 Sale Should Be Over Shortly After Noon

Farm Machinery
 1961 Allis-Chalmers D 17 tractor, wide front end, good rubber, PS, PTO, L. hyd., very good
 1961 John Deere No. 45 12' combine, fully equipped, good
 1961 JD No. 2102 row corn head for 45 combine, good

Other machinery, lumber, hand tools and miscellaneous.

Terms — Cash Day Of Sale

Full Listings In
Grass & Grain July 27

Mrs. Leo Mellies
 Clerk: Dan Roenigk, Morganville, Ks. Aucts. Foster Kretz Auction Service, Clay Center, Ks., Phone WA 6-4422, Morganville.

RONALD RICE MOTORS
 North Kansas Largest Volume Dealer
 CHEVROLET OLDSMOBILE CADILLAC
 NW Second — ABILENE, KS.

Better Used Cars

1970 CHEVROLET V8 4 door Biscayne
 Radio, heater, automatic transmission, power windows

1970 OPEL 2 door
 Radio, heater, 4 speed transmission.

1970 CHEVROLET Custom Impala 2 door hardtop
 Radio, heater, automatic transmission, power windows

1970 MUSTANG 2 door hardtop
 V8, radio, heater, 3 speed transmission.

1969 CHEVROLET Biscayne 6 cyl.
 Radio, heater, automatic transmission.

1968 VOLKSWAGEN Fastback, 2 door
 Green. Radio, heater, 4 speed transmission.

1968 RAMBLER 4 door
 White. Radio, heater, automatic transmission, steering, air conditioning.

1967 CHEVELLE Malibu 2 door hardtop
 V8, radio, heater, automatic transmission, power windows, air conditioning.

1967 MERCURY Colony Park 4 door station wagon
 Radio, heater, automatic transmission, power brakes, air conditioning.

1967 PONTIAC Safari 4 door station wagon
 Radio, heater, automatic transmission, power brakes, air conditioning.

1965 OLDSMOBILE D-88 4 door, blue
 Radio, heater, automatic transmission, power brakes, air conditioning.

1965 CHEVROLET Impala 2 door hardtop
 V8. Blue. Radio, heater, automatic transmission, steering, power brakes.

Plenty of new Chevrolet cars and trucks now in stock and ready for immediate delivery. Give a sales call today!

Tonganoxie Plans Fair Variety

TONGANOXIE—The entertainment is both amateur and professional at the annual Leavenworth County Fair here August 18-21.

The 15th annual amateur contest will be Wednesday night, August 18, and then the feature night attractions on Thursday and Saturday will be the Elmer Childress family, gospel singers.

There's a tractor pulling contest set for Thursday afternoon. Also on tap that afternoon will be a series of games—turtle races, nail-driving contests, shoe kicking competition and other specials.

The finals of the tractor pulling will be Friday afternoon. The 4H livestock auction will be Friday night.

An open class market hog show will be held Saturday afternoon.

RODEO TO PRECEDE WABAUNSEE CO. FAIR

ALMA—The Wabaunsee County Fair Rodeo will precede the county fair. The rodeo will be held at Marten Arena south of Alma on Saturday, August 7, at 8 p.m.



DELANAVAN GIRL TO SHOW STEER

Janet Peterson, Delavan 4H Club, will show her steer at the Morris County Fair next week. She is the daughter of Mr. and Mrs. Donald Peterson.

Allen Co. Fair At Iola Next Week

IOLA—The Allen County Fair starts next Monday, August 9, and

runs for four days.

Night features will be a tractor pulling contest on Monday, a horse pulling contest for big horses on Tuesday, a fitting and showing contest on Wednesday, and the 4H livestock auction on Thursday.



EXHIBITS RESERVE GRAND CHAMPION BARROW

Kay Thompson, Willowdale, exhibited the reserve grand champion barrow at the 1970 Central Kansas Free Fair. Kay is the daughter of Mr. and Mrs. Allen Thompson, Solomon. This year's fair is slated for August 16-20.

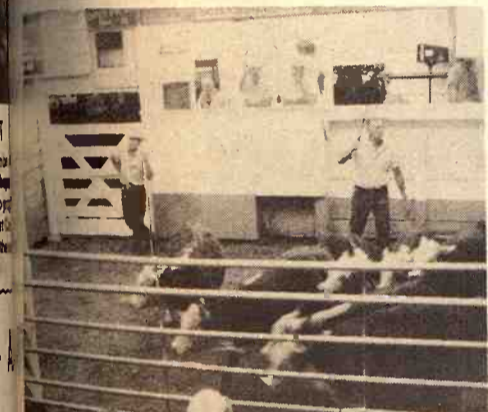

MILO PROJECT
Ricky Green, member Busy Bees 4H Club, wears ribbons with his mope Morris County Fair August 10-12. He is Mrs. Wilbert Green.

Reynolds Sale Barn

ABILENE, KS.

Selling Every **FRIDAY**

Many long time customers brought in a real good run of cattle last Friday, July 30th. With a barn full of buyers, locally and from out of state, prices looked \$1.00 to \$2.00 higher on stocker and feeder steers and heifers. Cows sold about 50¢ lower.

Representative sales of the auction are listed below:

STOCKER & FEEDER STEERS

8 wf str	543 @ 37.90
5 wf str	638 @ 35.10
6 b/bwf str	531 @ 35.40
9 blk str	610 @ 34.60
11 b/bwf str	625 @ 33.70
4 blk str	618 @ 33.00
1 char str	675 @ 33.60
8 wf str	703 @ 33.25
2 wf str	562 @ 34.70
3 blk str	491 @ 36.30
7 b/bwf str	592 @ 34.35
4 shrthr cr str	672 @ 32.90
2 b/wf str	722 @ 33.10
10 b/bwf str	731 @ 33.00
1 wf str	775 @ 32.80
1 wf str	925 @ 32.20
2 blk str	762 @ 32.65
2 holst cr str	995 @ 28.50
6 wf hrn str	512 @ 36.75
1 holst str	445 @ 35.00
1 holst str	545 @ 30.00
6 holst str	615 @ 29.00
20 holst str	790 @ 26.25
6 holst str	719 @ 26.50
1 holst str	725 @ 27.10

STOCKER & FEEDER HEIFERS

7 blk hfr	537 @ 33.25
4 b/wf hfr	470 @ 34.00
5 shrthr cr hfr	545 @ 32.00

10 blk hfr	505 @ 31.95
6 wf hfr	607 @ 31.50
9 b/bwf hfr	554 @ 31.80
10 blk hfr	667 @ 30.85
1 b/wf hfr	690 @ 32.00
3 char hfr	608 @ 31.30
6 wf hrn hfr	702 @ 30.40
2 b/wf hfr	562 @ 32.25
10 blk hfr	592 @ 32.20
26 fleshy wf hfr	750 @ 30.90
fed on grass	
42 fleshy b/bwf hfr	712 @ 30.85
fed on grass	
6 fleshy blk hfr	664 @ 30.50
fed on grass	
1 blk hfr	715 @ 30.60
16 med qual. blk	587 @ 30.70
8 med qual. blk hfr	609 @ 30.20
7 med qual. blk hfr	609 @ 30.10
6 wf hfr	510 @ 32.60

COWS

1 bn sw cow	1270 @ 22.40
1 holst cow	1425 @ 22.10
1 holst cow	1075 @ 21.90
1 holst cow	1140 @ 21.60
1 holst cow	1250 @ 21.10
1 blk cow	990 @ 20.70
1 blk cow	975 @ 19.20
1 blk cow	1375 @ 19.80

BULLS

1 Angus bull	1515 @ 27.10
--------------	--------------

Already listed for Friday, August 6:

48 Choice Angus and b/wf hfrs 675-open
30 wf steers 775 lbs.

65 wf & b/wf steers 750-800 lbs.

35 Angus & b/wf hfrs 500-550 lbs.

2 3-year old Angus bulls

TUNE IN ABILENE STATION KABI 1560 ON YOUR DIAL
12:20 NOON EACH THURSDAY AND 6:45 A.M. EACH
FRIDAY FOR OUR MARKET BROADCASTS.

Yardmen On Duty 24 Hours A Day

WE ARE OPEN 24 HOURS A DAY

Livestock is our business • our only business
Licensed, bonded and operating under Gov't Supervision

Bring your cattle in any time day or night; we'll handle them for you at your request.

Dude or Randy Reynolds
CO3-3394

Dan Reynolds
CO3-4721

DUDE REYNOLDS, Abilene, Ks.

Sale Every Thursday

Hogs 11:00 a.m.

Cattle 1:00 p.m.

We had a little larger run of cattle this week than last. Cattle prices were about steady with the exception of stocker and feeder cattle which were up from \$1.00 to \$2.00, and in very strong demand. Butcher hogs were down from a week ago with a top of \$19.35. Weaning and feeder pigs were up and in very short supply.

The following is a sampling of our consignments:

FEEDER STEERS & BULLS

5 wf str	569 @ 34.70
6 wf str	573 @ 33.60
4 blk bulls	584 @ 33.25
8 shrthr str	652 @ 32.70
5 mixed wf bc	598 @ 32.00
2 mixed wf str	690 @ 30.40
1 wf bull	735 @ 29.80
1 char str	660 @ 29.70
9 holst str	900 @ 26.15

COWS

1 holst cow	1230 @ 21.80
1 holst cow	1575 @ 21.10
12 blk cow	1121 @ 20.60
1 wf cow	1125 @ 20.30
1 b/wf cow	1050 @ 20.10
10 blk cows	@265.00

HOGS & PIGS

30 hamp fats	202 @ 19.35
24 mixed fats	223 @ 19.30
35 mixed fats	248 @ 19.25
4 mixed sows	341 @ 14.95
13 mixed sows	408 @ 14.85
1 white sow	490 @ 13.15
1 white boar	225 @ 12.10
1 hamp boar	320 @ 11.10
1 hamp boar	545 @ 11.10
1 white boar	630 @ 10.10
7 red pigs	100 @ 19.50
20 white pigs	@ 16.50
15 white pigs	@ 13.75
25 mixed pigs	@ 8.75

FEEDER HEIFERS

5 b/wf hfr	508 @ 32.65
10 mixed wf hfr	536 @ 31.80
7 mixed wf hfr	647 @ 31.80
1 b/wf hfr	605 @ 31.50
2 mixed wf hfr	608 @ 29.70
1 wf hfr	835 @ 29.60
1 b/wf hfr	775 @ 29.50
1 holst hfr	745 @ 20.90

BULL & STEER CALVES

13 b/wf str	488 @ 37.30
1 wf str	450 @ 37.00
1 wf str	515 @ 35.50

HEIFER CALVES

4 wf hfr	395 @ 33.40
2 wf hfr	412 @ 32.00
1 wf hfr	470 @ 32.00
16 mixed wf hfr	476 @ 30.90

BULLS

1 blk bull	1140 @ 30.50
1 wf bull	1445 @ 27.90
1 blk bull	1300 @ 27.75
1 holst bull	2280 @ 26.50

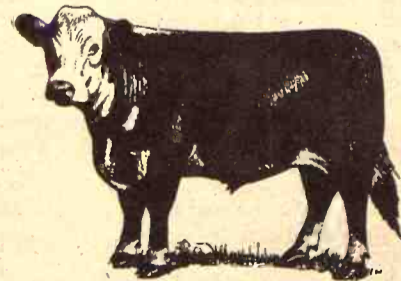

RALEIGH BREEDING, Manager
barn 562-3671; home 562-3547;
Auctioneer; Larry Lagasse,
Ph. Concordia, Ks., CH 3-1714.

Phone For
More Information
Marysville

LIVESTOCK & COMMISSION CO.,
MARYSVILLE, KANSAS

Sell At St. Marys

Sell Or Buy Cattle & Hogs By Auction Tuesdays

Our receipts for the week were 325 cattle and 220 hogs. Pigs were selling about \$1.00 per head lower with the bulk of them bringing \$9.00 to \$13.50 per head.

All classes of stocker steers and heifers weighing 600 pounds and down were 50¢ to \$1.00 higher. There were not very many heavier steers and heifers offered but they were selling steady.

Following is a partial listing of our sale last week:

STOCKER & FEEDER STEERS

2 blk str	585 @ 36.25
6 wf str	590 @ 35.00
2 char str	555 @ 34.60
1 blk str	585 @ 34.50
11 blk str	621 @ 33.80
4 wf str	610 @ 33.70
4 wf str	619 @ 33.00
1 bwf str	570 @ 33.00
2 blk str	675 @ 32.90
2 wf str	590 @ 32.60
5 bwf str	718 @ 32.60
4 b/bwf str	654 @ 32.50
5 blk str	803 @ 32.00
8 mixed str	626 @ 31.70
1 spt str	620 @ 31.60
1 rn wf str	590 @ 31.30
1 wf str	905 @ 31.30
2 wf str	887 @ 30.70
1 wf str	605 @ 30.30
1 wf bull	665 @ 28.60
1 blk bull	640 @ 28.60
1 wf str	645 @ 28.30
1 wf str	660 @ 28.20
2 holst str	722 @ 27.00
1 holst str	670 @ 25.90

STEER CALVES

3 wf & bwf str	273 @ 44.50
1 bwf str	250 @ 44.50
3 wf str	313 @ 40.50
1 brocf str	350 @ 38.75
11 wf & bwf str	289 @ 38.70

1 bwf str	395 @ 37.30
5 bwf str	496 @ 37.10
6 blk str	477 @ 37.10
6 wf str	415 @ 37.10
2 wf str	525 @ 37.00
1 bwf str	500 @ 37.00
1 wf str	385 @ 37.00
2 wf str	420 @ 36.90
5 blk str	506 @ 36.80
1 wf str	540 @ 36.75
1 wf str	320 @ 36.75
1 blk str	445 @ 36.50
1 wf str	450 @ 36.40
2 blk str	340 @ 36.30
5 blk & wf str	529 @ 36.00
1 blk str	550 @ 36.00
7 char str	441 @ 35.90
2 wf str	515 @ 35.30
4 blk str	532 @ 34.90
3 blk str	430 @ 34.30
7 wf str	440 @ 34.10
4 blk str	532 @ 33.30
1 red str	485 @ 33.10
5 blk bulls	482 @ 33.00
8 holst str	367 @ 32.50
1 bra str	550 @ 31.25
1 wf bri str	475 @ 31.00
2 holst str	510 @ 29.75
1 wf str	510 @ 29.30

COWS

1 bwf cow	940 @ 22.50
2 wf cows	892 @ 21.10
2 holst cows	1650 @ 21.10

1 brocf cow	890 @ 21.10
1 wf cow	935 @ 21.00
2 blk cows	1060 @ 20.60
1 wf cow	1290 @ 20.60
2 blk cows	1160 @ 20.25
1 bwf cow	1040 @ 20.00
1 blk cow	1115 @ 19.70
1 wf cow	1220 @ 19.10
1 blk cow	1080 @ 19.10
1 wf cow	885 @ 18.80
1 wf cow	770 @ 18.40
1 wf cow	1110 @ 17.50

STOCKER & FEEDER HEIFERS

6 wf & bwf hfrs	606 @ 31.00
7 wf hfrs	630 @ 30.80
1 blk hfr	580 @ 30.30
1 bwf hfr	620 @ 30.20
3 wf hfrs	573 @ 30.10
1 bwf hfr	550 @ 30.00
3 wf hfrs	576 @ 29.50
3 blk hfrs	766 @ 29.50
8 wf hfrs	576 @ 29.50
1 wf hfr	580 @ 29.30
3 wf hfrs	603 @ 29.30
4 wf hfrs	592 @ 29.30
1 wf hfr	560 @ 29.10
2 blk hfrs	830 @ 28.20
1 brocf hfr	785 @ 27.90
1 blk hfr	635 @ 27.60
1 brocf hfr	550 @ 27.60
3 blk hfr	750 @ 27.00
1 holst hfr	750 @ 26.50

1 wf hrn hfr	615 @ 26.25
1 wf hfr	710 @ 26.10
1 brocf hfr	790 @ 25.80
1 wf hfr	570 @ 25.10
1 blk hfr	700 @ 25.10
1 wf hfr	910 @ 25.10
1 wf hfr	905 @ 25.00

HEIFER CALVES

5 wf hfrs	340 @ 36.10
1 blk hfr	330 @ 34.50
1 wf hfr	420 @ 33.70
7 char hfrs	480 @ 33.20
7 wf & bwf hfrs	476 @ 32.90
1 blk hfr	440 @ 32.50
3 bwf hfrs	476 @ 32.10
1 bwf hfr	440 @ 31.90
1 blk hfr	350 @ 31.80
3 wf hfrs	462 @ 31.40
1 char hfr	480 @ 31.40
2 wf hfrs	522 @ 31.30



LIVESTOCK COMMISSION COMPANY

Rezac



St. Marys
Kan

FOR INFORMATION OR ESTIMATES:
REZAC BARN St. Marys 437-2999
DELAINE REZAC St. Marys 437-6266
ELMER IMTIURN Maple Hill MI 3-2440
PAUL KRAMER St. Marys 437-2993

Auctioneers: Lawrence Welter, Gene Toby & Dennis Rezac

Farmers & Ranchers Livestock Commission Co., Inc

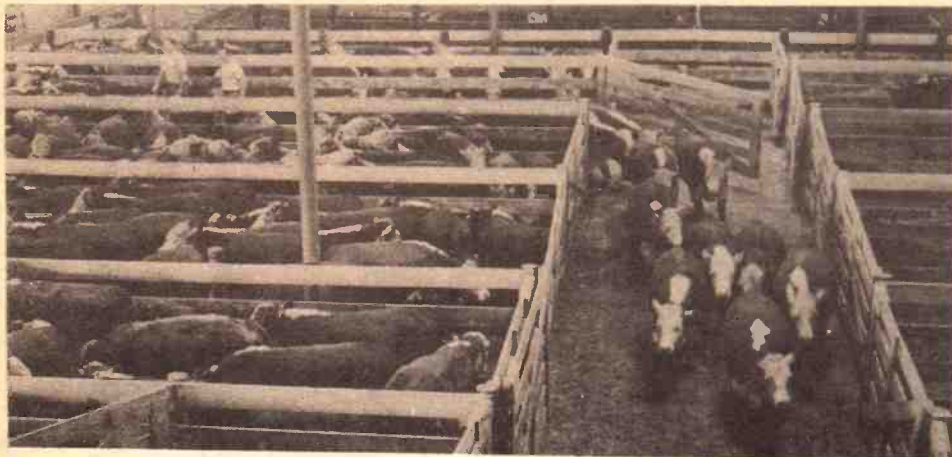

WEST ON OLD HWY. 40 SALINA, KANS.

MONDAY Hogs & Cattle

Hogs sell at 10:30 a.m. followed by our regular cattle sale as they are unloaded.

THURSDAY Cattle Only

Selling starts at 11:00 a.m. Cattle will sell in the order they are consigned on the books.

NOW BACK on Regular Schedule of MONDAY & THURSDAY

Receipts Monday totaled 1653 hogs including 845 feeder pigs and 649 cattle. Fat hog top was \$19.90 with a good run of feeder cattle selling to a good demand.

Following is a partial listing of our sale last week:

147 mixed hfrs, Dickinson Co.	699 @ 31.00
60 holst str, Saline Co.	954 @ 26.05
64 mixed hfrs, Dickinson Co.	617 @ 30.45
17 mixed str, Saline Co.	800 @ 31.80
13 mixed str, Saline Co.	796 @ 31.80
10 mixed hfrs, Clay Co.	660 @ 30.20
3 blk str, Cloud Co.	385 @ 36.75
9 blk hfrs, Cloud Co.	413 @ 33.20
2 shthrn hfrs, Ottawa Co.	445 @ 33.75
1 wf cow, Ellsworth Co.	1175 @ 20.60
1 holst cow, McPherson Co.	1255 @ 22.30
1 blk cow, Ellsworth Co.	1105 @ 20.30
1 bwf str, McPherson Co.	750 @ 30.30
1 guernsey cow, Dickinson Co.	1040 @ 20.00
1 wf hfr cow, Dickinson Co.	1100 @ 19.60
1 wf hfr, Dickinson Co.	550 @ 31.40

1 holst cow, Ottawa Co.	1100 @ 19.50
1 wf bull, Lincoln Co.	1430 @ 27.00
1 wf hfr, Ellsworth Co.	225 @ 38.50
1 blk bull, Lincoln Co.	1380 @ 27.60
1 wf bull, McPherson Co.	1610 @ 27.80
17 holst str, Ellsworth Co.	1072 @ 26.30
1 swiss cow, Ellsworth Co.	1390 @ 22.00
8 bwf hfrs, McPherson Co.	545 @ 29.90
2 blk cows & clvs, McPherson Co.	@290.00
3 mixed str, Ottawa Co.	536 @ 34.90
2 bwf hfrs, Ottawa Co.	527 @ 32.95
6 blk str, Saline Co.	544 @ 30.40
2 wf hfrs, Ottawa Co.	542 @ 31.25

HOGS

10 white hogs, Lincoln Co.	223 @ 19.90
17 white hogs, Saline Co.	215 @ 19.85
21 white hogs, Ottawa Co.	215 @ 19.80
11 white hogs, Lincoln Co.	222 @ 19.75
16 white hogs, Clay Co.	217 @ 19.75
27 white hogs, Ottawa Co.	235 @ 19.65
4 mixed sows, Saline Co.	410 @ 15.60
9 mixed sows, Ottawa Co.	337 @ 15.50

3 mixed sows, Barton Co.	351 @ 19.80
3 mixed sows, Ellsworth Co.	511 @ 19.80
5 white sows, Saline Co.	520 @ 19.80
1 red boar, Ellsworth Co.	520 @ 11.80
5 white boars, Dickinson Co.	333 @ 11.80
23 mixed feeder hogs, Ottawa Co.	90 @ 11.80
4 white feeder hogs, Ellsworth Co.	156 @ 11.80
9 mixed hogs, Lincoln Co.	@ 11.80
27 mixed hogs, Lincoln Co.	@ 11.80
11 mixed hogs, Saline Co.	@ 11.80
20 white pigs, Ellsworth Co.	@ 11.80
65 white pigs, Ellsworth Co.	@ 11.80
14 hamp pigs, Ellsworth Co.	@ 11.80
52 mixed pigs, Ellsworth Co.	@ 11.80
56 spot pigs, Rice Co.	@ 11.80
41 mixed pigs, Clay Co.	@ 11.80
25 mixed pigs, McPherson Co.	@ 11.80

A few early consignments for Thursday, August 1st include:
 108 wf hfrs, 750
 72 mixed str, 825
 65 holst str, 900
 45 mixed hfrs, 700

FOR INFORMATION OR ESTIMATES
LAURENCE CLEMENCE
 Abilene Phone CO 3-3091
MERRILL CHRISTIANSEN
 Durham Phone 732-3371
BOB MUIR
 Salina Phone TA 3-2963

MARKET REPORTS
 Radio Station KSAL, Salina
 6:45 a.m., Every
 Monday, Wednesday & Friday
 KFRM
 6:55 a.m. Mon. through Fri.

THE LIVESTOCK AUCTION
 WITH ACTION
 Barn Phone
 913 TA 5-0211 Salina, Kansas

