

GRASS

& GRAIN

17th Year No. 19

July 6, 1971



PRESS TOURS STATION

Members of the press enjoyed a tour of the Bull Test Station during Press Day.

Bull-Testing Project Underway at Solomon Valley Feedyard

The first test in the new Kansas Bull Testing Station located in the Solomon Valley Feed Yard at Beloit is underway.

Forty progressive minded cattlemen from throughout the state have entered 4 bulls in the test.

Their goal is to identify and produce the kind of bulls demanded of the modern beef industry in Kansas and the nation.

Dr. Keith Zoellner, Extension beef specialist at Kansas State University, and a member of the board of directors for the test, reports that the number of entries shows our cattlemen are interested in self-improvement of their product. With participation like this, the station will soon be making a positive contribution to the Kansas beef industry."

Eight breeds and types of crossbreeds have been entered in the first test. Those entered include 33 Herefords, 25 Angus, 47 Simmental crossbreds, 20 Charolais, 1 Shorthorn, 6 Milking Shorthorns, 1 Limousin crossbred, and 1 Murrey-Grey crossbred.

The number of owners representing each breed or crossbreed are 10 Angus owners, 1 Hereford, 1 Shorthorn, 2 Milking Shorthorn, 5 Charolais, 10 Simmental crossbred, 1 Limousin crossbred, and 1 Murrey-Grey crossbred.

The Bull Test Station is jointly sponsored by the Kansas Cooperative Extension Service at Kansas State University and the Beef Cattle Improvement Committee of the Kansas Livestock Association in Topeka.

Impetus for establishing the station came from planning sessions of the Kansas Extension Beef Industry Development committee—a group of Extension personnel representing county Extension agents, area livestock specialists, and state Extension specialists.



MEN AT WORK

At top, Virgil Huseman, left, Kansas Livestock Association Feeders Service director, discusses the bull test station with Max Deets, manager of the Solomon Valley Feedyard, where the test is located.

The lower picture shows Herman Westmeyer, left, and Dr. Keith Zoellner, Extension beef specialists at Kansas State University, who are responsible for keeping accurate records and interpreting the results at the new Kansas Bull Test Station in the Solomon Valley Feedyard near Beloit.

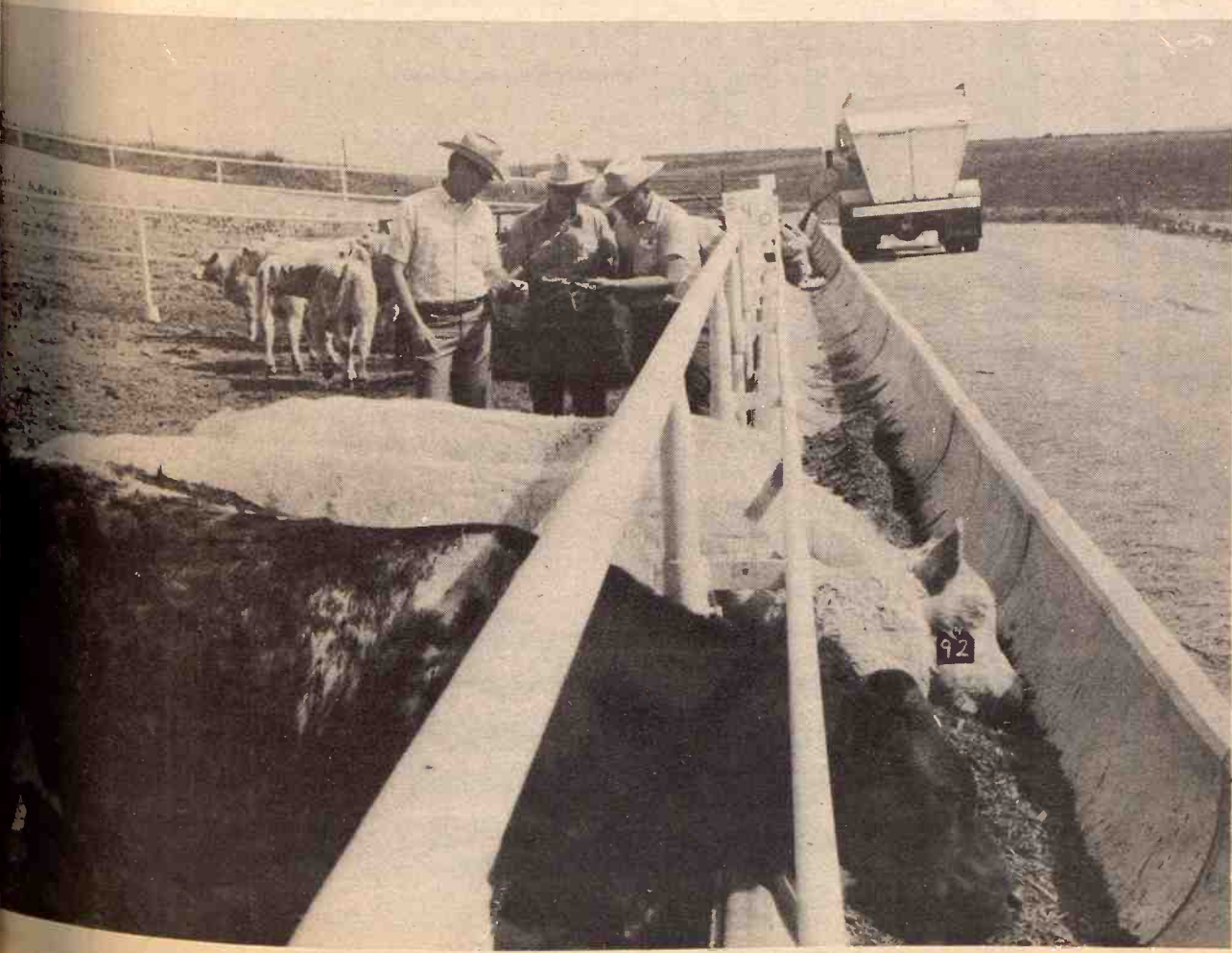

FEED FROM FENCE-LINE BUNKS

300 Bulls at the Kansas Bull Test Station are fed from fence-line bunks where they compete with each other for access to feed.

blk cow 815¢
holst cow 1035¢
wf cow 880¢
wf cow 1060¢
wf cow 900¢
wf cow 1020¢
holst cow 1210¢
wf cow 960¢
blk cow 970¢
blk cow 1140¢
wf cow 810¢
blk cow 790¢
blk cow 680¢
wf cow 1020¢
blk cow 935¢
ger cow 915¢
bwf cow 790¢
blk cow 700¢
blk cow 815¢
blk cow 810¢
bwf cow 765¢

212¢
227¢
221¢
600¢
700¢
370¢
460¢
430¢
573¢
325¢
447¢
101¢

inson Co.
Co.
inson Co.
Co.
n Co.
va Co.
Co.
inson Co.
Co.
erson Co.
ine Co.
n Co.
erson Co.
e Co.
oln Co.
inson Co.
oln Co.
worth Co.

LIVESTOCK AUCTION
With ACTION
Barn Phone
3 TA 5-0211 Salina, Kan.



SCENE FROM THE PAST

Herington residents followed an ancient binder to pick up the bundles of wheat and place them in shocks on the John Gehrke, Sr., farm located 4½ miles south of Herington. The bundles are to be used in an old-fashioned threshing bee which will be held at the Tri-County 4-H Fair at Herington, July 28 through 31.

Old Time Threshing Bee At Tri-County 4-H Fair

Motorists passing the John Gehrke, Sr., farm 4½ miles south of Herington, Friday morning June 25, would have seen a sight out of the past, certainly not in the memory of many. Modern cars and trucks lined the shoulders of the highway, while in the wheatfield a large crowd of men, women and children followed an ancient binder picking up the bundles and placing them in shocks. These will be picked up later and used in an "Old-Fashioned Threshing Bee."

GRASS & GRAIN
The Mid-Kansas news weekly
Published each Tuesday at 1207 Moro,
(Box 1009) Manhattan, Kansas, 66502
by Ag Press Inc.
Second class postage paid at Manhattan,
Kansas.
Subscription: \$4 year
Circulation 14,200

This whole picture was strange to see in this highly mechanized age, but stranger still were the people involved. Farmers, railroaders, businessmen, insurancemen, bankers, morticians. All these people were united in a common cause: namely, the Tri-County 4-H Fair, to be held in Herington, Kansas, July 28 through 31, where, without a doubt, one of the most interesting displays and actual operation of antique farm equipment ever shown in this area will be seen.

While all the events are too numerous to mention, the following are a few highlights: An opening day parade beginning at 6:45 p.m.; an old fashioned threshing bee, using all antique equipment; parachute jumpers who will land in the

ballfield at fairgrounds; tractor-pulling contests using everything from steam to diesel engines; a museum housing antiques from this area, dating back before the Civil War; a rodeo; a large carnival. Most important, the young men and women of this Tri-County 4-H area will have on display their many and varied projects that cover practically everything from sewing to beef cattle.

Using the enthusiasm shown in the wheatfield Friday morning as an indication, the Tri-County 4-H Fair of Herington will be well worth driving many miles to see.

Circus To Be In K.C., Mo. July 21

KANSAS CITY, MO.—After an absence of four years, Ringling Bros. and Barnum & Bailey circus returns to Kansas City for a 5-day engagement, starting July 21 in Municipal Auditorium.

More than 200 performers and 150 animals will appear in five evening shows, four matinees, and a Saturday morning performance of this, the circus' 100th anniversary edition. Opening night will be a benefit for an area youth organization.

Matinees begin at 2:30 o'clock and the evening show time is 8:00 o'clock with the exception of the Sunday evening performance, July 25, that starts at 6:30 o'clock. Ticket prices range from \$2.50 to \$5.00 with a

JULY KANSAS WHEAT MONTH

The year of 1971 is a one for wheat in Kansas. Most 100 years ago, hard winter wheat was introduced to Kansas. It was the crop that the hazards of crop production in the semi-arid Plains. July is set aside as Kansas Wheat Month by Proclamation of the Governor, under the sponsorship of the Kansas Wheat Commission, to take note of the contribution made by wheat producers, and the wheat industry to the State of Kansas. . . . This year's "Cinderella crop" is expected to total 266 million bushels, in spite of drought, winds, freeze, and flood. . . . July Kansas Wheat Month takes place around the world. Every loaf contains nutritious elements that are important to your good health. Kansas produces more fine bread-making wheat than any other State in the Union. Find out about it during Kansas Wheat Month. . . . Eat one more slice of bread for good nutrition, for good eating, for better health throughout the year, and for a better economy in Kansas.



LOOK! OLYMPIC OUTSIDE WHITE

GUARANTEED NOT TO CRACK, PEEL OR BLISTER

RECOMMENDED FOR

- NEW WOOD
- RE-DO OVER PAINT

Only \$6⁵⁰ Gallon

Wholesale & Retail
Corner of 5th & Ash
913-827-4467



The Savings Capitol

Highest Interest at the Stronghold of Safety

Capitol Federal has always stressed the importance of safety for our customers. No one rates you higher—and there are no higher rates anywhere on insured savings. This strength and wise management has made us the choice of 265,000 depositors who now have over one half Billion Dollars protecting their savings at Capitol Federal. Save by mail—postage free.

5% PASSBOOK ACCOUNTS
COMPOUNDED DAILY
Day In to Day Out
No Minimums

5 1/2% PASSBOOK-90 ACCOUNTS
COMPOUNDED DAILY
Interest Paid on Balance
At End of Quarter

6% SAVINGS CERTIFICATES
2-5 YEAR—\$5,000 MIN.
5 1/4%—1-5 Year
\$1,000 Min.



OVER ONE HALF BILLION DOLLARS SAFE
And still growing...



"The Most Trusted Name In Savings"

FARMERS OUTLOOK

L.H. Simerl

Farmers Will Eye Summer Reports

Many farmers will be studying the USDA reports with unusual interest this summer. They will be watching for effects of the corn blight, and for the turn-around in the hog industry. Here is a list of some of the most important releases scheduled for the next few weeks:

- July 9: Monthly report, Crop Production.
- July 16: Quarterly report, Cattle Feed.
- July 22: Quarterly report, Stocks & Grains.
- Aug. 11: Monthly report, Crop Production.
- The June 24 report on Hogs and pigs showed how fast farmers are getting back on hog production. The previous report, issued in March, revealed that many farmers planned to quit the hog business. Hog producers in ten leading states said that compared with last year, they intended to cut spring farrowings by 15 per cent and summer farrowings by 15 per cent. The June 24 report said whether farmers are following these plans and how many sows they

plan to farrow this fall (September-October). If substantial production cuts are made, this will send hog prices into the high \$20 range again by late 1972.

As usual, the Crop Production reports will be based on conditions as of the first of the month. Hence, those who use them should make allowances for developments after that date.

The report to be released on July 9 will include estimates of planted acreages of small grains, corn, soybeans, and sorghums. It will also include fairly reliable forecasts of average yields per acre and overall production of the small grains, with state-by-state figures as well as national totals. In addition, the report will contain projections of national average yields per acre and total production of corn, soybeans, and sorghums for grain. These figures will be based on the assumptions that the weather, plant diseases, and insects will be no worse than usual. The July report will not include forecasts of yields

and production of these crops for individual states.

The Crop Production report to be available on August 11 will provide the first dependable forecasts about the production of corn, soybeans, and sorghums for grain. Even then, allowances must be made for developments after August 1. This report will include the first official forecasts on these crops for individual states, as well as the

revised forecasts of the national totals.

The next quarterly report of Stocks of Grains will be published on July 22. It will show the farm and commercial supplies of all major grains, including soybeans, on hand as of July 1. These figures can be used to calculate rates of use so far this year as well as the amounts remaining on hand.

The quarterly report of Cattle on

Feed that is to be released on July 16 will provide estimates of the number of cattle and calves in feedlots on July 1 in twenty-three leading feeding states. That publication will also show the number of cattle by the various weights and the number farmers expect to market during the July-September period.

L.H. Simerl
Univ. of Illinois



- Planned for more efficiency
- Designed for more flexibility

Pole Buildings as low as

\$1633. Includes tax, erection, and freight

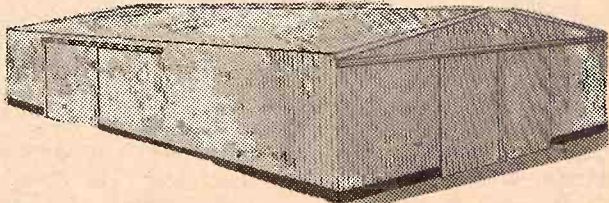

- GENERAL PURPOSE BARNS
- FREESTALL DAILY BARNS
- CATTLE BUILDINGS
- MACHINERY BUILDINGS
- HORSE BARNS and RIDING ARENAS
- COMMERCIAL BUILDINGS

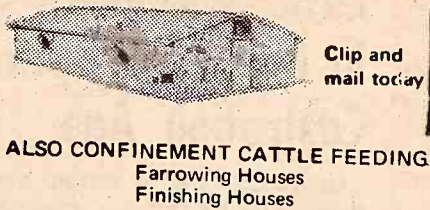

ALSO CONFINEMENT CATTLE FEEDING
Farrowing Houses
Finishing Houses

Clip and mail to day

I'm interested in Huskee-Bilt structures

Name _____

Address _____ Town _____

State _____ Zip _____

County _____ Phone _____

G&G _____

WRITE: HUSKEE-BILT CONSTRUCTION CO., 1600 Liberty, K.C. Mo. 64102 • Phone 816/GR1-1026



Over 110 top quality offerings go on the auction block for Red Circle Stamps at the **RED CIRCLE AUCTION** at the CK Ranch, Brookville, Kan.

Friday, July 23, is AWARDS DAY!

\$865 in Achievement Awards
AND THE \$300 GOOCH SCHOLARSHIP

Saturday, July 24, is AUCTION DAY!

1971 Red Circle Auction Selling

- 30 - Steers (Purebred)
- 40 - Gilts (Registered)
- 15 - Hereford Heifers (Registered)
- Holstein Heifers
- 10 - Electric Portable Sewing Machines
- 10 - Ewe Lambs
- 2 - Quarter Horse Colts

THE TWO-DAY PROGRAM

FRIDAY, JULY 23

- 1:00 p.m. - Registration
- 1:30 p.m. - Show & Judging (Achievement Event)
- 5:30 p.m. - Ranch Barbeque
- 6:00 p.m. - Games
- 7:00 p.m. - Square Dance Contest, Talent Contest
- 11:00 p.m. - Camping under the stars for those desiring to camp out.

SATURDAY, JULY 24

- 7:00 a.m. - Chuck Wagon Breakfast and Registration
- 8:00 a.m. - Livestock Inspector
- 10:00 a.m. - Awarding of Prizes for Achievement Event
- 10:30 a.m. - Red Circle Auction
- 12:00 Noon - Lunch on Grounds



You and your family are invited to be Gooch's guests at the Old Chuck Wagon for 3 big meals. Bring your best appetite - come join hundreds of other Midwest families for barbecued beef Friday evening - light, fluffy Gooch flapjacks with all the trimmings Saturday morning - a filling, wholesome lunch Saturday noon.

SAVE

Save all the Red Circle Stamps you can from Gooch's Best Feeds & Gooch Food Products. Only Gooch Red Circle Stamps can be used to bid and buy your choice of the more than 110 top quality animals and sewing machines to be auctioned off at this year's big 20th Annual Gooch Red Circle Auction.



\$300 GOOCH SCHOLARSHIP GRAND AWARD
The 7 classes will compete for the \$300 Gooch Scholarship award to the university designated by the winner.

Bluestem Elevator
VERNON SCOTT, MANAGER
COTTONWOOD FALLS 273-6324

Council Grove Elevator
VIC PYKIET, MANAGER
COUNCIL GROVE 316 767-5534

Clay Center Dehy Co.
HOWARD HABLUTZEL, MANAGER
CLAY CENTER ME 2-3401

Morrison Grain Co., Inc.
RUTH GFELLER, MANAGER
JUNCTION CITY CE 8-6118

The Farmers Elevator Co.
EVERETT HARRIS, MANAGER
MINNEAPOLIS EX 2-3118

Farmers Cooperative Assn.
CLIFFORD PRELL, MANAGER
HANOVER ED 7-2222

C K Processing Co.
JIM RYAN, MANAGER
MANHATTAN PR 6-9269

Bitol

of Safety

e of safety for
are no higher
and wise man-
nitors who now
eir savings at

OVER ONE HALF
BILLION
DOLLARS
SAFE

And still growing...



Silt Is Number One Water Pollutant

Silt is the number one water pollutant in Kansas and the United States today. It is estimated that over 4 billion tons of sediment wash into the lakes and streams of the United States each year. Three-fourths of this sediment comes from forested and agricultural lands. Erosion of agricultural lands is still occurring at an alarming rate. Serious erosion is also occurring within towns and cities, resulting in added pollution of bodies of water.

Farmers and urban people alike simply cannot afford the loss of the topsoil by erosion. Once the fertile topsoil has been eroded away, it takes generations to replace. The dark-colored upper layer of the soil called topsoil is high in organic matter. This organic layer is the action area of the soil where root growth takes place and where bacteria convert organic matter into plant nutrients. Phosphorus and potassium are also supplied to the plant from the organic matter.

Erosion thus causes a loss of the chief plant nutrients — nitrogen,

phosphorus, and potassium. Also lost with soil when erosion takes place is valuable water needed for crop production. This is especially true in this part of the country. If pesticides and herbicides have been used on the land, these also are carried along attached to the soil particles, and cause fish kills in lakes and streams.

It is not difficult to see that sediments from erosion, with its load of nutrients, pesticides, and herbicides is the primary hazard to surface water quality. These sediments cause eutrophication of streams and lakes; the increased nutrients in the water increases the growth of algae. The decay of the increased growth of algae robs the streams water of precious oxygen which in turn kills fish and other aquatic life. Erosion sediments in streams and lakes decrease their capacity. Once a lake has lost its capacity to hold water it is a liability rather than an asset. The cost of cleaning silt from a lake or stream is often prohibitive.



POLLUTANT

Silt accumulation in a roadside ditch near Hiawatha occurred during a May storm in which four inches of rain fell in a two-hour period.

Damage caused by silt and erosion to the highway system is also heavy. Silt accumulates in culverts and eventually plugs them. Water eventually goes over the roadbed and cuts it out. The culvert must be replaced and the roadbed repaired.

Conservation practices are the answer to soil erosion. Where cropland is sloping, cross-slope terraces and down-slope grassed waterways will control the erosion. Grass should be planted on steep eroded slopes and it should remain in permanent vegetation. On sloping soils that have already been moderately eroded, closely grown crops such as wheat or sorghum should be planted. Stubble mulching or mulch tillage will control wind erosion and increase the water infiltration into the soil. It will also help maintain organic matter and good porous soil structure in the surface layer.

Little Variance In Growth Despite Castration Age

Calves castrated at various ages showed little difference in growth or carcass characteristics in a trial at Kansas State University's Fort Hays Experiment Station.

KSU researchers wanted to determine if late castration would increase total growth without affecting carcass quality adversely.

Of the four sets of calves used, one was left as bulls. The bulls grew faster and had more muscling, less fat, and less marbling.

Scientists said bull carcass grade would not have been higher even with more marbling because the meat was dark.

Another group of calves was castrated at birth; a second group at

July 6, 1971
an average of 34 days
third group at an average
days.
All calves were fed together
lot. They received a grower
for 120 days after weaning
finishing ration until slaughter
a group.

start collecting a
BIG 5%
on your
passbook savings

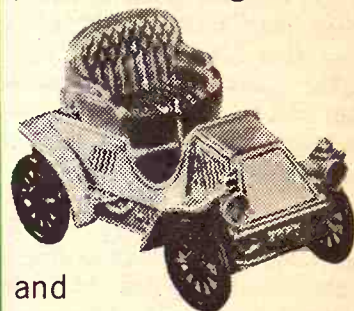

and
antique auto banks...

as a special bonus when you
open your passbook account for
\$25 or more you may purchase
this bank or one from a collec-
tion of six for only \$3!
**ALL METAL
WITH BASE LOCK.**



MEMBER F.S.L.I.C. 630 Humboldt DIAL 776-4733
MANHATTAN

we've
moved...



come see
our new



MEMBER F.S.L.I.C. 630 Humboldt
MANHATTAN

**SAVE
FEED
DOLLARS**

Model 425

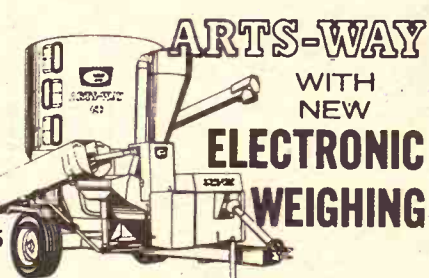

You'll never waste costly feed with an Arts-Way 425 or 325 and the optional new Arts-Way Electronic Scale. Ends ration guesswork. You weigh each ingredient electronically as it goes into the mixer. There's no waste of protein or supplement. And you can weigh exact rations out to your animals.

Come in and see it in action!



Distributed by T-L Irrigation, Hastings, Nebr.

BLANDING IMPLEMENT
Beloit

MEINHARDT IMPLEMENT
Wamego

DANNENBURG IMPLEMENT
Holton

MIDWEST SALES & SERVICE
Marion

DAVIES IMPLEMENT
Hiawatha

STEINER IMPLEMENT
Sabetha

HENRY SALES & SERVICE
Topeka

VAHSOLTZ IMPLEMENT
Salina

HUTCHISON IMPLEMENT
Everest

BRAUCHI BROTHERS
Marysville

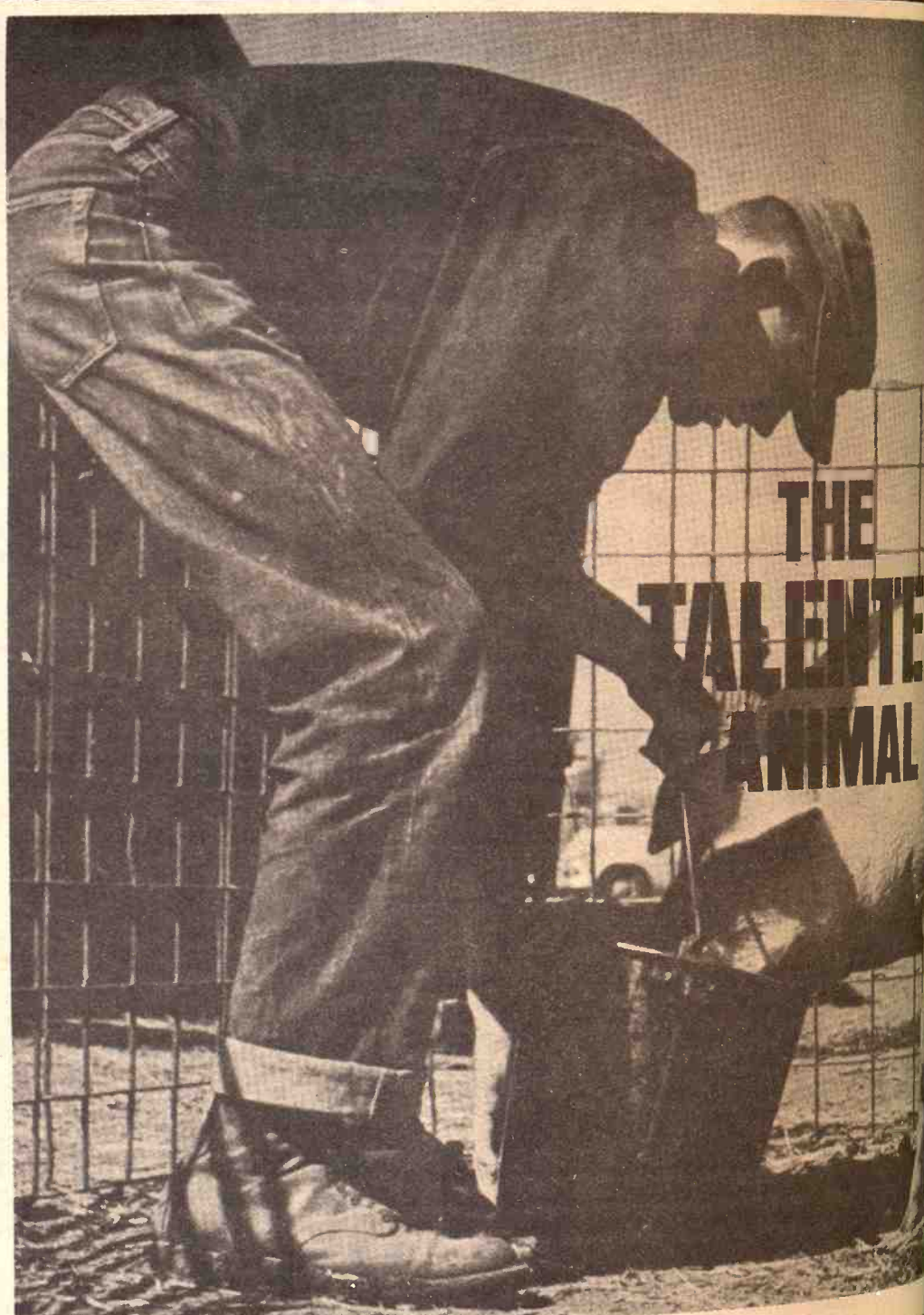

The first job of livestock is to eat. Hogs are good at it. It's your job to be sure they eat what they need.

CO-OP Hog Concentrates are designed for talented hogs. They're formulated with varying levels of protein and essential additives to speed conversion and fit your feeding plans. They give fast, efficient gains.

If you're a top management producer your hogs come

from fine lines... good gilts and boars carefully selected. Add the fine line of CO-OP Hog Concentrates to your talented animals. CO-OP Feeds will bring you to their bred-in capabilities with a minimum of cost and cost. To maximize your profits.



A management tool from your local



COW POKES

By Ace Reid



"Now Sheriff, — er you gonna believe us or them lyn' eyes of yores!"

Organization Helps Thousands Of Needy People Obtain Glasses

When you're six years old, the world can be a wonderful place—if you can see it.



Tommy couldn't. He lived in a world of blurred images. School is tough enough when you're six. But it's even worse when your friends are learning to read, and you can't keep up.

To Tommy, letters were merely blurs; so were baseballs and faces. Because Tommy's father had long been out of work, glasses were simply out of the question—until this year.

The boy's glasses were paid for by a volunteer organization hundreds of miles away, called New Eyes for the Needy, Inc., of Short Hills, New Jersey.

New Eyes, as it is familiarly known, has earned the reputation of being one of the most effective sight-saving charities in the world. It has helped many thousands of needy people obtain glasses—here and abroad—and it has never asked for a cent in donations.

Since its inception, almost 40

years ago, New Eyes has asked only for used eyeglasses and precious metal articles such as old watches, jewelry (real, costume and antique), good or damaged silver and dentures.

The eyeglasses and glittering clutter are sent to New Eyes for the Needy, Inc., Short Hills, New Jersey 07078. Thousands of packages from all over the United States arrive in the neat stucco headquarters every year. There, volunteers, mostly housewives, sort out the glasses, separating those in plastic frames from those in metal frames.

Many of the 250 workers have learned to operate complex optical grading and testing equipment. They help fill specific orders from missions and hospitals in foreign countries where plastic framed glasses and sunglasses are sent.

The metal framed glasses have their uses, too. Through refining, they yield precious metals that are sold, along with the jewelry, to finance New Eyes funds in over 100 hospitals and health agencies throughout the United States. The money in these funds buys glasses for people who have nowhere else to turn.

In addition to these funds, arrangements have also been made in 48 states through health and welfare agencies whereby New Eyes purchases glasses for carefully screened persons, to whom no other private or public funds are available.

Last year 8,000 people were helped under this program. Tommy was one of them.

But, as public response has grown throughout the years, so has the volume of requests. Therefore, New Eyes needs more discarded jewelry and eyeglasses to do its job. As one New Eyes volunteer put it:

"The wonderful thing about New Eyes is that we can ask people to send us things they no longer need."

And these gifts can bring vision to a little boy, like Tommy.

Precision tailoring to Penneys specifications. New shaped silhouette. Premium lightweight fabric.

(Wool and Dacron /Wool Combinations)

If you can match all these special features, you won't match our special price.



Choose From Over 150

\$35⁸⁸

NO CHARGE FOR NORMAL ALTERATIONS!

DOWNTOWN MANHATTAN

Penneys

The values are here every day.

WANTED

5 HOMES IN NEED OF PAINTING

Five homeowners in the Manhattan area will be given the opportunity to have their homes restyled and rebeautified with the all new wood grained, Vydel Vinyl siding, made from Monsanto vinyls. Vydel vinyl can be applied to your home with optional decorative work at a very low cost. This amazing new product has captured the interest of homeowners throughout the United States who are fed up with constant painting and other maintenance costs. It is maintenance free, virtually indestructible, carries a 30 year guarantee, provides full insulation summer and winter as well as fire protection, and will not dent as metal sidings do. Our new product can be applied to every type of home including frame, concrete block and stucco with amazing rebeautifying results. It comes in several colors and is now going to be introduced in the Manhattan market. Your home can be a show place in your vicinity and we will make it worth your while if we can use your home. Home owners who act now will be offered a FREE household gift for helping us introduce this quality product in their area.

Easy Financing Available

Vinyl Is Final

For Information Write

VYDEL VINYL

ADVERTISING DEPT.

P.O. BOX 111

DES MOINES, IOWA 50301

* Monsanto Vinyl Registered Trademark

we've moved

630 Humboldt



come see our new

HOME SAVINGS AND LOANS

MEMBER F.S.L.I.C. 630 Humboldt MANHATTAN

THE CENTER ANIMAL

good gilts and boars... line of CO-OP Hog... CO-OP Feeds... capabilities with a minimum... imize your profits.

CONCENTRATION management tool from your...

St. Marys Farmers Union Business

Clay Center Farmers Union Clay Center Milton...

**Mrs. Willard De Lair,
Marysville, Wins Cup Carousel**

Prize winner, Mrs. Willard De Lair, R 1, Marysville: "This is an easy, quick dessert and very tasty."

CHERRY DUMPLINGS

- 2½ cups pie cherries
- ¾ cup sugar
- Dumpling batter

Put undrained cherries in large deep skillet and bring to boil. Drop dumpling batter into boiling fruit from a tablespoon to make 4 to 6 dumplings. Cover and cook gently for 20 minutes. Serve at once.

DUMPLING BATTER

- 1 cup sifted cake flour
- ¼ cup sugar
- 1 teaspoon baking powder
- ¼ teaspoon salt
- One third cup milk
- 2 teaspoons melted margarine

Sift dry ingredients together; add remaining ingredients, mixing quickly and lightly until blended. Do not mix smooth.

+ + + + +

Mrs. James Griffin, R 2, Glasco: "Jellied chicken is inviting for summer lunch."

JELLIED CHICKEN

- 1 envelope unflavored gelatin
- ¼ cup cold chicken stock or bouillon
- ½ cup very hot chicken stock or bouillon
- ¼ teaspoon salt
- 1 tablespoon lemon juice
- ¾ cup mayonnaise or salad dressing
- 1 cup diced cooked chicken
- 3 tablespoons minced green pepper
- ¾ cup diced celery

Sprinkle gelatin on cold chicken stock to soften. Add very hot stock. Stir until gelatin is dissolved. Cool. Add salt, lemon juice and mayonnaise. Stir in chicken, green pepper and celery. Turn into ring mold and chill.

+ + +

Mrs. Ernest Priddy, R 9, Topeka, sent the following:

SHIPWRECK CASSEROLE

Layer the following in a greased casserole:

- 1½ pounds hamburger, browned and seasoned to taste
- Sliced onions
- Sliced raw potatoes
- ½ cup kidney beans
- ½ cup uncooked rice

Paper Back
Books
Largest Stock
In Town

25c - 35c
50c - 75c



University
Book Store

623 N. Manhattan Manhattan

Celery, if desired

Top with:

- 1 can cream of tomato soup
- Enough water to cover ingredients

Bake covered at 350 degrees for one hour. Will serve six.

+ + +

Thelma Baldock, Delphos: "I have been enjoying the fresh cherry recipes - but for the G&G area cooks that don't have a cherry tree or perhaps had them damaged by hail as we did, might like to try this cherry pie made with the frozen cherries or canned cherries."

BEST CHERRY PIE

(9-inch)

- 2 No. 303 cans frozen cherries (3 cups) thawed and drained
- Two-thirds cup cherry juice
- 2½ tablespoons cornstarch
- Two-thirds cup sugar
- Pinch salt (¼ teaspoon)
- 1 tablespoon butter
- 4 drops almond extract
- Few drops red food coloring

Blend cornstarch and cherry juice. Cook over high heat, stirring constantly until mixture is thick, smooth and clear. Remove from heat. Add sugar, butter, salt, extract and coloring. Mix and cool. Fold in cherries then pour into 9-inch unbaked pie shell. Arrange pastry strips, lattice fashion, over pie. Bake 15 minutes at 400 degrees then reduce temperature to 350 or 375 degrees and continue baking until crust is well-browned, about 30-40 minutes. If canned (red sour type) cherries are used increase sugar to one and one-third cups. Generally there are only 2½ cups of the canned cherries to a 303 can which won't make enough difference in your pie.

+ + +

**Cork Will Give Life,
Color To Drab Room**

What can you do to give a drab room life and color? Decorators today are suggesting cork as the answer.

Although cork has recently come to the attention of home decorators, professionals have known the versatility of this material for a long time.

Cork costs more than ordinary wallpaper, but it adds a depth and warmth to a room which cannot be duplicated.

The cork provides an excellent background to display photographs, art work and sculpture. The soft color and interesting texture enhance rather than compete with other furnishings and accents.

One manufacturer of wall and floor coverings has introduced a new line of cork wall covering which the homeowner can use in his house.

The line features tissue-thin sheets of natural cork on specially tinted and hand-lacquered background paper. It is available in six designs

and 27 colors to create an interesting accent to any home.

Because the cork is versatile, it can be used in nearly any decor so even the amateur decorator need not be afraid of using it.

**Some Fabrics Need
Strengthening**

Some fabrics must be strengthened before they can be

used. Such materials might be knits or fabrics from a garment are remaking. The fragile material attached or bonded to a foundation fabric. Some materials now available that have been commercially. Choosing the bonding agent is important. Any cotton or synthetic fabric can be used, but the weight factor. The heavier the fabric, the heavier the foundation.

**A Bank Preferred By
Farmers And Livestockmen**

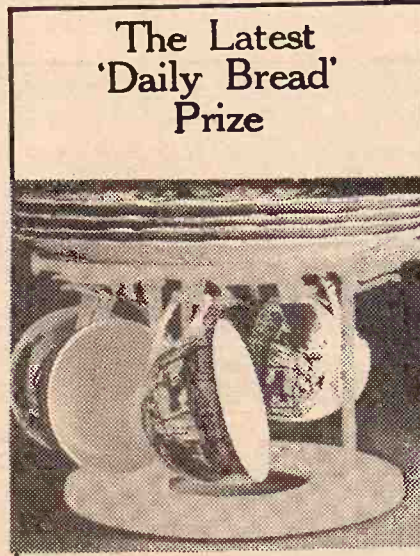

The Latest
'Daily Bread'
Prize

CUP'N PLATE CAROUSEL

Spins cups to front of cabinet... helps protect fine china. Organizes crowded cabinets for safe storage in less space. Decorator colors. Size: 9½" diameter x 6¼" high. A product of Rubbermaid.

The winner each week is selected from the recipes printed.

Win one by sending us your favorite recipe—this can be main dish, leftover, salad, side dish, dessert or what have you.

1. Check your recipe carefully to be sure all ingredients are accurate and accounted for.
2. Be sure your name and address are on the entry.
3. Only one recipe at a time, please.
4. Send it to Woman's Page Editor, Grass & Grain, Box 1009, Manhattan, Ks., 66502.

WOODWARD'S
Store-Wide Clearance Sale

You'll SAVE Up To... 50% And More OFF Regular Prices

- Ready-To-Wear • Sports Wear • Lingerie
- Childrens Wear • Piece Goods • Domestic
- Cosmetics • Jewelry • Accessories
- Gifts • Etc.

Come! See! Save!

Woodward's

Downtown Manhattan
OPEN THURSDAY NIGHTS TIL 8:30

CENTRAL

NATIONAL BANK

JUNCTION CITY, KANS.

6
Grass & Grain
July 6, 1971

Home Money
With inflation...
sewies are...
money on...
Although mo...
a much a...
heavier the...
few are rea...
able a family...
advantage of...
when they...
Economists po...
advantage o...
a family 15

NURS...
THE ROUND...
AUTO...
NURSE...
Raise Veal, F...
Herd Rep...
Complete...
Medicated Mi...
CARR...
Specialize...
Phone 913-...
ALTA VISTA...
or se...
Van...
DAIRY...
GYPSUM

You con...
house a...
telephon...
doesn't...
house c...
from a l...
supplie...

Home Freezer Definitely Money-Saving Appliance

With inflation seeming to go ever upward, more and more housewives are discovering that a large home freezer can definitely save money on food purchases. Although modern refrigerators have a much greater frozen food capacity than those of a few years ago, few are really large enough to enable a family to take maximum advantage of food sales and seasonal goods when they come along. Economists point out that taking all advantage of meat specials can save a family 15 to 20 percent on its

yearly meat bill and that by stocking up on fresh and frozen fruits and vegetables when prices are lower, you can save from 25 to 50 percent. Other advantages of a home freezer are that you don't need to shop as often, there is already a supply of food ready to cook, you can cook and bake in advance, leftovers can be frozen to prevent spoilage and you have space to dabble in the unbelievable array of frozen delicacies that line supermarket showcases.

One upright model has a capacity of 12.6 cubic feet, holds 441 pounds of frozen foods and never needs defrosting. Just 30½ inches wide and 64 inches high, it is about the size of a refrigerator and is equally at home in the kitchen, utility room, garage or basement.

Soap Makes Rug Fringe Lie Flat

If the fringe on your rugs won't lie flat, rub a dampened bar of soap lightly over the strands. This will straighten and stiffen them enough to make them lie flat.

To Keep Crust From Shrinking

To keep a pie crust from shrinking, make the crust rich and do not use too much water. Roll the

crust larger than the pie pan. Place it in the pan loosely and press a small pleat across the center of the pan. Flute the edge, prick with a fork and bake at 450 degrees.

Blot Spills Immediately

Spilled alcohol, other liquids or water rings under glass may mar the furniture finish unless they are blotted dry immediately with an absorbent cloth. Then apply wax or polish over the entire surface — not just over the spot where the spill occurred.

MATTRESS & BOX SPRINGS

Specials Every Day
New Low Prices
Buy Direct

Also Complete Rebuilding Service

Manhattan

Mattress Co.

414 S. 4th PR 8-5302

ferred By
Livestockmen

NURS-ETTE



THE ROUND-THE-CLOCK AUTOMATIC NURSE-COW

Raise Veal, Feeder Calves
Herd Replacements

Complete Line Of
Medicated Milk Replacers

CARROLL'S Specialized Feeds

Phone 913-229-6454
ALTA VISTA, KANSAS

or see:

Van Meter
DAIRY SUPPLY
GYPSUM, KANS.

Brightens Aluminum

When aluminum ware becomes dull, it can be brightened by rubbing with a soft cloth dipped in lemon juice.

To Remove Grease From Carpets

Sprinkle flour lightly on a grease spot on the carpet. Brush and then vacuum. This removes grease on some carpets.

Gives Curtains New Body

Nylon curtains will have the body they had when they were new if you add powdered milk to the water before giving them the final rinse.

The International Pickups are something else!

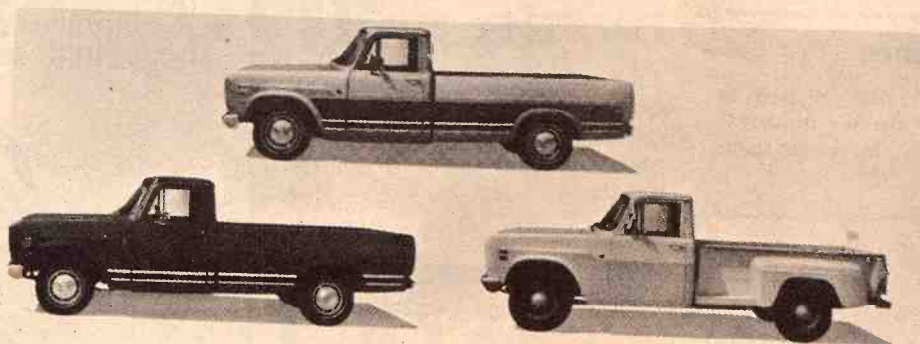

PUT YOUR PERSONALITY AND PREFERENCES INTO YOUR PICKUP

AUTHORIZED IH TRUCK SALES & SERVICE

Manhattan Truck Sales & Service

314 N. 3rd 913 776-9449
Manhattan, Ks.

Buchman Farm Supply

IH Trucks • A-C Machinery
Phone 913 229-6619
Alta Vista, Ks.

Lynn's Truck & Tractor

114 S. 2nd 316 382-2210
Marion, Ks.

Even when you blow a fuse, we're still on the line.

You could blow every fuse in your house and still be able to use your telephone. Because a telephone doesn't get its power from your house circuits. Instead, it operates from a low-voltage direct current supplied by Southwestern Bell

batteries charged by power from the local power company. In case of emergencies, we have auxiliary generating equipment to keep the

batteries charged. Southwestern Bell is constantly working to provide reliable telephone service. So if a blown fuse does leave you temporarily in the dark, you can at least call somebody about it.



 Southwestern Bell

CITY, KANS.

Acrylic Rugs Feature

Jewel-Like Tones

Exploring innovative color ranges, carpet designers have created a collection of eight new rugs made of acrylic fibers and featuring lustrous jewel-like tones.

The rich, deep colors have a shimmering, airy surface because the acrylic yarns are light reflecting. In spite of the vibrant colors, the rugs are all machine washable, bring a new quality to easy-care floor coverings.

The moderately priced rugs feature the same basic shag construction in eight patterns.

A pattern called One Way begins a new direction to graphics in rug design. Two arrows meet in perfect balance for an exciting design. It comes in blue, red, pumpkin and brown shades.

Cozumel, an asymmetrical design, was inspired by an island in

the Carribean and is sunny and spicy in flavor. It comes in three combinations.

Reflection is a basic border rug and comes in six colors — gold, neutral, pumpkin, blue-green, green and red-orange and in four sizes.

Straightaway is a striped rug with a glittering surface. It comes in five sizes and three colors — gold, multicolored and blue-green.

Roulette offers a kinetic experience in three color combinations. Tulum is a fringed, round-cornered rectangular rug. Coins, another style, has brilliant circles on a rich ground. It comes in three unusual sizes in four colors — bronze, blue, red and brown.

The last of the collection is similar to a topographical map, undulating and abstract. It is available in three sizes in blue, gold, white and green.

Wax Frames

A coating of wax applied to wooden picture frames improves their appearance and makes them easier to clean.

Note Of Thanks

A thank-you note was received from Mrs. Gertrude Bayles, Holton, a recent winner of an "Our Daily Bread" contest:

"Thanks so much for the Rubbermaid Twin Turntable — it is used in my cabinet for the spices, etc.

"That was a recipe of my daughter's and we enjoy it so much and thank you for choosing it first."

Iron-On Tape Helpful

When buttonholes begin to fray, use iron-on tape on the inside of the garment where fraying occurs. This will keep the buttonhole area neat and you will get longer wear from the garment.

Use Colder Setting

For best operation, use a colder setting on the refrigerator when the refrigerator is heavily loaded or when the door must be opened frequently.

BRING YOUR
WATCH
TO A SPECIALIST FOR
repairs

Good watches
deserve
expert care!
All others
need it!



The more expensive your watch, the more it needs the attention of experts. But ordinary watches need extra special care because keeping perfect time is not just built-in.

SNYDER'S JEWELRY

South Side Of Square
CLAY CENTER, KANS.

tire trouble?

Call Lon
ME 2-2167

B.F. Goodrich



FOR FAST,
EFFICIENT
ON-THE-FARM
TIRE SERVICE

We'll fix your tire on the spot. CALL US! Don't lose valuable working time

If You Need A Tire In A Hurry

WE HAVE IN STOCK

DUALS • FLOTATIONS • FRONTS

Any Rubber To Keep You Going

Fairest Prices — Good Service

Lon's **OK** Tire Store

CLAY CENTER, KS. ME 2-2167

Hem Lining, Drape Separately

When making draperies, always finish the hem of the lining and the hem of the drapery separately.

Paint Grater Gold

Paint an old vegetable grater gold. Set it over a candle and the light will shine through.

Rotate Rugs

It is a good idea to rotate rugs so that one spot does not receive repeated hard wear.

Chill Onions Before Cutting

To cut onions without odor or tears, put the onions in the refrigerator and chill them thoroughly before cutting.

July 6, 1971

8

LUTTIG SELF-FEEDER

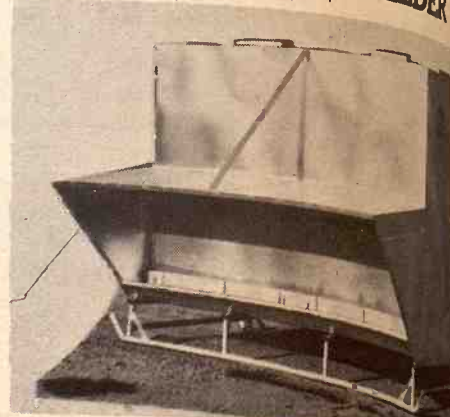

8, 12 & 16 foot sizes. Hold approx. 150, 250 & 350 bushels.
All Welded — Will Not Leak

LUTTIG TRAILER COMPANY

Telephones: Office 535-2610 — Res. 535-2359
EMMETT, KANSAS

Semi-Annual July Clearance

WARD M. KELLER
MANHATTAN'S STORE FOR WOMEN



REDUCED

OVER 600 SPRING AND
EARLY SUMMER

DRESSES

REGULAR \$12.00 TO \$75.00

NOW \$8.00 TO \$50.00

Your favorite styles in your favorite fabrics... together into one group and prices especially low. Juniors and Junior Petites sizes 3 to 15. Half sizes to 22 1/2. Regular sizes 8 to 20.

- Jackets
 - Skirts
 - Pants
 - Shorts
 - Tops
- One large group of Spring and Early Summer SPORTSWEAR

ONE GROUP
Bras and Girdles 1/3 OFF REG. PRICE
Broken Styles and Sizes

1/3 TO 1/2 OFF REG. PRICE

SPRING COATS

Wools — All Weathers — Knits

REG. \$35.00 TO \$89.00

NOW \$24.00 TO \$60.00

REG. \$19.00 TO \$39.00

NOW \$13.00 TO \$27.00

100's of Yards of Assorted

YARD GOOD

Reg. \$1.59 To \$2.98 Yards

98¢ YARD

WARD M. KELLER
MANHATTAN'S STORE FOR WOMEN

OPEN THURSDAY NIGHT TILL 8:30

STORES IN DOWNTOWN MANHATTAN AND AGGIEVILLE

July 6, 1971

36 the number of states which have signed a memorandum for a cooperative program with the federal government and industry, as well as a supplement detailing specific precautions for the pesticide, ethyl tarathion.

The states which have signed are California, Colorado, Idaho, Illinois, Maine, Minnesota, Mississippi, Missouri, Nebraska, Nevada, Tennessee, Washington, Wisconsin and Wyoming.
The 14 states that have not entered

the program include Alabama, Alaska, Connecticut, Indiana, Iowa, Kansas, Massachusetts, Michigan, New Jersey, New York, Ohio, Oregon, Texas and Vermont.

from the G&G Area

communistic right here. During the communist revolution the land was taken from the owners and given to the state supposedly for the good of all. I don't see too much difference. Preserve the Flint Hills for future generations! Humbug!! As long as the hardworking, land loving ranch owner exists you will have a beautiful "prairie national park" for anyone who really wishes to enjoy and appreciate. It will be a natural prairie where cattle grow and fatten for market, coyotes fight over dead carcasses, prairie chickens sail in at sunset, bobcats try to snag pigeons under bridges at night, and the deer flag their tails as they sail over the fence. It will remain a beautiful land because those who care for it really love it.

The idea of a Prairie National Park was discouraged for awhile by a rancher and a shotgun. I believe the only dam ever planned by the Army Corps of Engineers and not built was the one on the Current or Jackfork River in Missouri. A federal man had to lose his life before the government understood that those people like things the way they were. It's too bad that a handful of people, who obviously expect to make some money off of this thing, have to wield so much power. But, when the governor uses our tax money to loan the supporters of this a National Guard plane to fly to Washington, what can you expect? I resent my tax money being used that way. Right now this money is urgently needed for better causes.

I believe this to be the ultimate attempt at pork barrel legislation. If you treasure the rights of the individual, and our capitalistic system of private ownership, act now! Write your congressman and oppose the establishment of a Prairie National Park in Kansas. A letter or two is a better way of persuasion than a gun, and I hope as effective.

A concerned citizen,
Donita M. Rogers
CEDAR POINT

Agree To Promote Sage Use Of Pesticides

Fourteen states, have agreed to promote the safe use of all pesticides, reports the United States Department of Agriculture.

The department said this brings to

Guard that investment by giving your cattle the Sunflower brand.



By telephone. It's that easy. A call to Dickens 2-7270 brings you Kansas Soya's custom-mixed cattle feed, carefully prepared in accordance with your formula

and dependably delivered in compliance with your timetable. Just in case you're not completely satisfied with the results you're getting with your present formula, that same telephone call will also give you valuable formula guidance. Free. Before you hang up, you'll have the feedlot-proven formula that will provide maximum gain at lowest cost.

If you mix your own ration, let Kansas Soya supply the best protein supplement you can feed. Sunflower Brand Soybean Meal or Pellets are made from prime soybeans, nature's richest source of

protein. They're specially processed to retain their weight-lifting protein elements and, at the same time, improve their natural palatability and digestibility. That's why Sunflower Brand tastes better, packs on the pounds faster and makes marketing more profitable.

Whether you choose custom-mixing or mix your own, prefer pre-arranged delivery or pick up your own order, Kansas Soya's automated in-and-out truckloading and grain bank facilities are always available. Call Kansas Soya now. And call collect.

KANSAS SOYA PRODUCTS COMPANY, INC.
Dickens 2-7270 • Emporia, Kansas



LETTERS—

PROPOSES PRAIRIE PARK

Now is the time for all good ranchers to come to the aid of their grasslands! I am very much against the establishment of a Prairie National Park in Kansas. I believe it would be a terrible waste of money. First, if it were not periodically mowed or sprayed (and it won't be), it would call it the Prairie National Park in about ten years. If you believe this go to Fort Riley Reservation and look at some of the once bluestem pastures that have gone back to their so-called natural state. The brush is so thick it takes a tank to get through it. This is also true of old pastures where there are double fences. Second, the Flint Hills, to those of us who love them, are a beautiful sight a few months out of the year. The rest of the time they look pretty barren. Tourists enjoy seeing the hills as they drive through in their air-conditioned cars on Interstate 70 or the Turnpike. It's a beautiful drive, I personally have seen it. But, outside of an occasional stop at one of our nice rest areas, most of us are going to brave 100 mph plus hot winds to hike around 20,000 acres of land that they can see comfortably from the highway. If you see your so-called wild animals to be on this range, what is natural to us is other than coyotes, a few deer, which are growing in number, and an occasional bobcat? Buffalo? They would have to be fed six to eight months of the year. A critter will starve to death on bluestem in the winter, as it has no winter strength. (Maybe, we should give the government the whole thing and let it feed us.) Third, the people of Kansas have had enough good land taken from them by government. This land would not pay taxes, and you know what that means. A few years ago the government took approximately 50,000 more acres for Fort Riley which about doubled the amount they already had. Adjoining on each side they took 16,189 acres of Millard Reservoir and 15,830 acres of Tuttle Creek. There are about 20 small constructed dams in Kansas, taking approximately 325,000 acres. This was taken from private citizens and the tax rolls, and it certainly does include all of the federally owned land in Kansas. We are supposedly fighting against the ideology of Communism in East Asia. I can't understand why, since we are becoming about as socialistic and

Manhattan Commission Co.

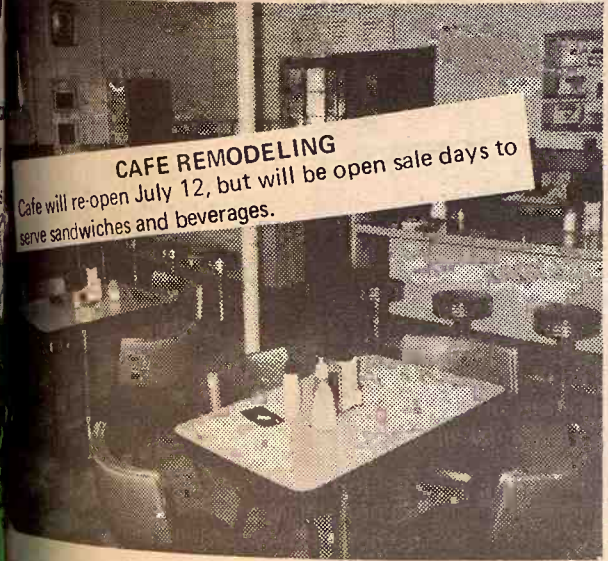

CAFE REMODELING

Cafe will re-open July 12, but will be open sale days to serve sandwiches and beverages.

Our run last week was lighter, due to the harvest being in full

2 blk hfrs 547 @ 28.00
2 blk hfrs 545 @ 27.50
1 wf hrn hfr 505 @ 26.80

BABY CALVES

1 wf bull clf @ 57.50
1 wf bull clf @ 57.00
1 blk clf @ 51.00
1 wf hfr clf @ 50.00
1 blk clf @ 50.00

BULLS

1 blk bull 1365 @ 28.60
1 wf bull 1630 @ 28.40
1 blk bull 1590 @ 28.30
1 blk bull 1295 @ 27.90
1 char bull 770 @ 27.80
1 blk bull 1210 @ 27.40
1 wf bull 1135 @ 27.30
1 wf bull 1325 @ 27.00

COWS

9 bra hfrette 769 @ 23.30
5 bra cows 692 @ 23.10
1 wf cow 880 @ 23.00
1 holst cow 1405 @ 22.90
1 holst cow 1530 @ 22.80
1 wf cow 1095 @ 22.60
1 holst cow 1520 @ 22.40
1 wf cow 930 @ 22.30
1 wf cow 975 @ 22.30

1 wf cow 985 @ 22.30
1 wf cow 930 @ 22.25
1 wf cow 985 @ 22.20
1 wf cow 1010 @ 22.20
1 wf cow 1120 @ 22.20
1 wf cow 1045 @ 22.20
1 wf cow 950 @ 22.00
1 wf cow 1005 @ 22.00
1 wf cow 830 @ 21.70
1 wf cow 1020 @ 21.70
1 wf cow 845 @ 21.70
1 blk cow 910 @ 21.70
1 wf cow 885 @ 21.60
1 wf cow 1045 @ 21.50
1 wf cow 725 @ 21.50
1 wf cow 980 @ 21.50
1 blk cow 935 @ 21.50
1 blk cow 875 @ 21.50
1 wf cow 840 @ 21.40
1 wf cow 1090 @ 21.30
1 wf cow 835 @ 21.30
1 wf cow 835 @ 21.30
1 blk cow 810 @ 21.30
1 wf cow 1055 @ 21.20
1 wf cow 1115 @ 21.20
1 wf hrn cow 930 @ 21.20
1 wf cow 965 @ 21.20
1 wf cow 1050 @ 21.10
1 wf cow 970 @ 21.10
1 wf cow 905 @ 21.10
1 wf cow 1020 @ 21.10
1 wf cow 1010 @ 21.00
1 wf cow 935 @ 21.00
1 wf cow 1005 @ 20.90
1 blk cow 835 @ 20.80
1 wf cow 1000 @ 20.70
1 wf cow 845 @ 20.70
1 blk cow 910 @ 20.70
1 holst cow 1095 @ 20.70
1 wf cow 1065 @ 20.40
1 wf cow 805 @ 20.30
1 jersey cow 835 @ 20.30
1 blk cow 900 @ 20.30
1 wf cow 960 @ 20.30
1 blk cow 765 @ 20.20
1 wf cow 1125 @ 20.20
1 wf cow 890 @ 20.20
1 wf cow 1085 @ 20.20
1 holst cow 1050 @ 20.10
1 wf cow 1055 @ 20.10

1 rn cow 925 @ 20.10
1 wf cow 990 @ 20.10
1 b brkl cow 990 @ 20.10
1 bwf cow 1135 @ 20.00
1 wf cow 775 @ 19.70
1 holst cow 970 @ 19.60
1 blk cow 810 @ 19.60
1 bwf cow 1130 @ 19.50
1 bwf cow 1175 @ 19.40
1 wf hrn cow 1075 @ 19.40
1 wf cow 1140 @ 19.30
1 wf cow 1060 @ 19.25
1 wf cow 970 @ 19.20

PIGS

8 white pigs @ 15.50
33 mixed pigs @ 14.50
15 mixed pigs @ 13.00

Auctioneer: Joe Raine



STARTING TIME 12:00 NOON

SALE EVERY

Thursday

FOR ESTIMATES

W.E. DUGAN . . . Alta Vista, 229-6430
JOE RAINE . . . Maple Hill, 663-2226
DON WELLS . . . Manhattan, 539-3744
MERVIN SEXTON . . . Abilene, 263-3449
WALT SUTTER . . . Junc. City, 238-5685
BARN PHONE . . . Manhattan, 776-4815

Consignment Reports
WIBW Radio 6:30 a.m. Thursdays
WIBW - TV 12:15 Noon Wednesdays

BUYING FAT HOGS

At Manhattan . . . Every weekday except Thursday and Friday
At Eskridge Every Wednesday
At Alta Vista Every Saturday
Buying hours 8 a.m. - 2 p.m. except Manhattan. For information call the barn in Manhattan, PR 6-4815. Or you may call Joe Raine at Maple Hill 663-2226, or Eskridge yard 449-2347.

Experiments With High Moisture Wheat For Feed

A different type of wheat harvest was completed recently on the Porter Ranch near Miller which is northeast of Emporia.

This particular wheat yielded about 80 bushels to the acre and is being processed strictly for cattle feed.

Walter Porter, owner and operator of the Lyon County farm, used an experimental machine custom built by a Maize manufacturer, for the harvest. Porter is experimenting in high-moisture wheat as a feed grain.

Porter obtained a variety of seed wheat called "Blue Boy," developed for use on the southeastern seaboard of the United States. This variety is known for its high yield potential but

is not suitable for milling, in contrast to the varieties commonly grown in Kansas.

The machine, called a chopper, harvests and pulverizes the grain, head of the wheat plant, as well as a portion of the stalk, before blowing it into a specially designed trailer towed by the chopper. Every 11 minutes a truck pulls beside the trailer which is equipped with an hydraulic system that enables the operator to tip the trailer's bed, dumping its contents into the truck.

Use of the machine eliminates the need for running the wheat through a hammer mill.

Harvesting begins when the grain contains about 60 per cent moisture, Porter said. Material produced by

the chopper resembles crushed straw, but contains 70 per cent grain by weight. Porter said that efforts were made to keep the moisture content above 45 per cent. To do this it is sometimes necessary to add water to the material near the end of the harvest.

Mashed grain and straw is taken from the field to a trench silo where it is packed to begin the ensiling process.

The high-moisture wheat ensilage will be fed to approximately 3,000 cattle on the Porter ranch while they are on grass pasture later this summer.

One advantage the high-moisture wheat has over wheat harvested at the normal 10 to 14 per cent moisture

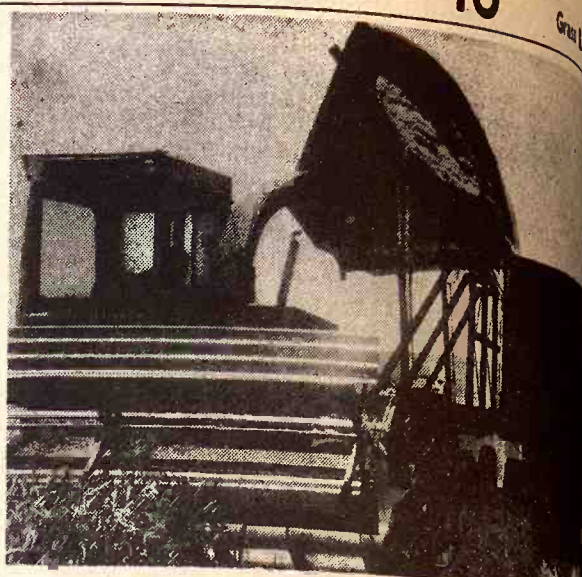

UNUSUAL WHEAT HARVEST

Walter Porter, owner-operator of a ranch near Miller, used a machine called a "chopper" to harvest a crop of high-moisture wheat that is to be used for cattle feed.

for use as feed, Porter said, is that the addition of the straw to the grain eliminates the danger of digestive disturbances while increasing bulk.

Porter said this variety of wheat is not suitable as a grain crop and should be used only as a feed grain. He and many animal nutritionists believe wheat as a feed grain holds considerable promise for meat producers.

Nutritionists from Kansas State University, Manhattan, are watching the Porter experiment and have been collecting samples for use in digestibility studies.

Porter said the problem was one of factors in his decision to harvest high-moisture wheat.

Growing corn blight would hike the price of and enhance the value of stute. And because of Blue Boy harvest, a second grain sorghum can be harvested.

He began the use of moisture grain in the harvest last fall and said it will be used again this fall. Porter is taking the chopper taking the place of conventional combines and the mill.

FARM & RANCH LOANS

The use of Land Bank dollars could be your step to a brighter future. FLBA interest rate is lower.



OPEN MONDAY THROUGH FRIDAY 8-5 (Closed 12-1)
604 Humboldt — 913 776-6931 Home 913 539-8725
Clay Center — 1:00-3:00 p.m. Tuesday — KM Security Bldg.

Federal Land Bank Association

OF MANHATTAN, KANSAS

SERVING CLAY GEARY POTTAWATOMIE RILEY COUNTIES



R. Stanley Parsons
Manager

9 Great New Tractors

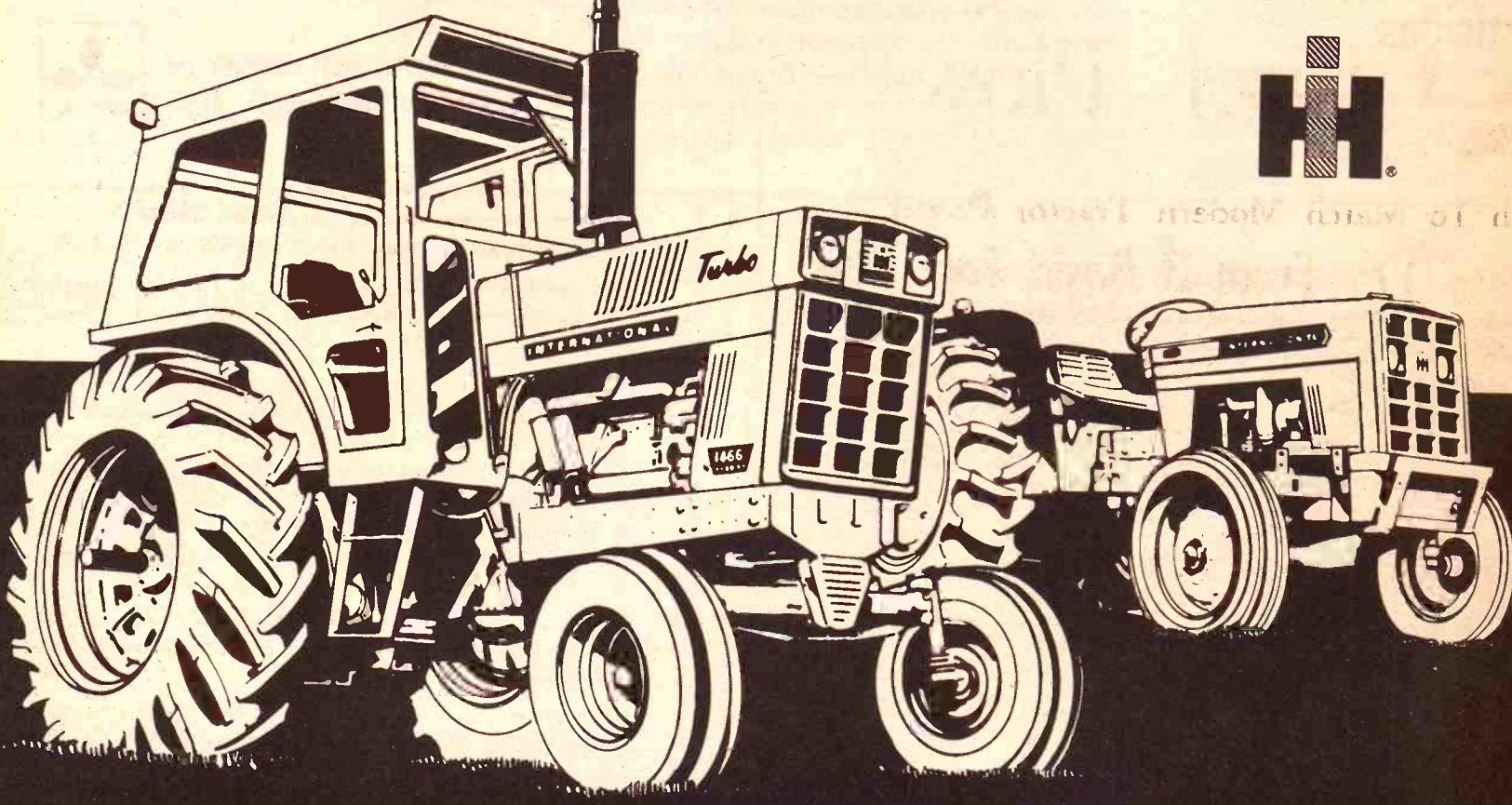

- New utility tractors
- New big diesels—with more power, less noise, less smoke
- New big Hydros
- New wide choice of gas, diesel, turbo, non-turbo, gear drive and Hydro
- Two new cabs—with and without air conditioning
- New IH ISOMOUNT isolators to reduce vibration
- New operating ease and comfort
- More choice, more productivity, more tractor value—now

Go IH Red

HERINGTON
Pioneer Service & Sales
HANOVER
Hanover Impl. Co.

MARYSVILLE
Bruna Brothers

WASHINGTON
Schumacher's, Inc.

WAKEFIELD
Auld Chevrolet Co.
COUNCIL GROVE
Macha-Revere

MINNEAPOLIS
Chapman Impl. Co.

LEONARDVILLE
Kendall Garage

ABILENE
Engel Motors
BELLEVILLE
Chapman's on US 81

JUNCTION CITY
Mohr Impl. Co.

FALUN
Dauer Impl. Co.

Statute Bans Boosted Car

The state legislature statute last week making "C" misdemeanor for anyone to operate a car with either the back ends elevated more than 10 inches from the axle and in a manner as to be dangerous to operate.

Many young drivers have special springs or parts on the rear or front of their cars with unusually high angles. The elevated entire car by the running gear by using this arrangement, said officials.

Lawmakers believe the elevated car body is hazardous because it affects the principles originally built into cars.



AGGIE HARDWARE
1205 Moro

RID YOUR LIVESTOCK OF TORMENTING PESTS

9 gallon tank supplies 4 units over 2 months
oilier works with 1 to 4 applicators

CATTLE OILER or FACE FLY FIGHTER Available Separately

GET MORE MEAT OR MILK FROM YOUR FLECK HERD

Please send me full information on the TOX-O-WIK products checked:

Infra-Red Heater
 Cattle Oiler
 Tank Heater
 Engine Starter/Battery Charger
 Tip-Up Care
 Sickle Bar
 Feed Bunk

Name _____
 Address _____
 Town _____
 State _____
 I am a Farmer Dealer Store

Tox-O-Wik CHEMICAL CO.
 Dept. 10 / Herington, Kansas

Wis., who has charged residues of the hormone are showing up in beef sold to consumers. The Agriculture Department has denied finding any residues in red meat.

Ban Of Hormone May Cause Rise In Beef Prices

Beef prices could rise as much as 3½ cents per pound if the controversial growth hormone, DES, is banned from commercial use in cattle feeding, says the United States Department of Agriculture.

The Ag Department further stated that other meat prices would rise as the demand for them increased while the supply of beef declined.

Food and Drug Administration regulations allow use of the chemical but require cattle to be taken off the drug 48 hours before slaughter to allow their bodies to metabolize the hormone.

The chemical has been found to cause cancer in laboratory animals. Use of the chemical has drawn the fire of Sen. William Proxmire, D-

requirement that a member of a state society also must be a member of the A.M.A.

An estimated 9,000 New York doctors, as well as an undetermined number from Nebraska, Nevada, Montana and Mississippi, have failed to pay dues to the parent organization this year, thus dropping the total ratio to under 50 per cent.

The decline has cut substantially into the A.M.A.'s projected income. The national organization collected about \$12 million in dues last year. A dues increase this year from \$70 to \$110 a year will bring in more money, but the dropping of membership by the 9,000 in New York alone will cost the A.M.A. about \$1 million.

This comes at a time when the A.M.A. is seeking to improve its public image through an advertising campaign. The association's leaders term it an "education campaign" that will cost \$1.5 million over the next two years.

The dues increase and the expanded public relations campaign, which involves a 50 per cent increase in outlays in one year, have generated fierce controversy at recent conventions. Some doctors have expressed fears that the dues increase would constrain more doctors, especially young physicians, from joining the parent organization.

In addition, other doctors have stated that the \$1.5 million advertising campaign is both too costly and unnecessary.

These actions have led the California delegation to submit a resolution to the A.M.A.'s policy-making House of Delegates asking that the parent group poll all A.M.A. members before tackling "critical basic issues" such as increased advertising and dues.

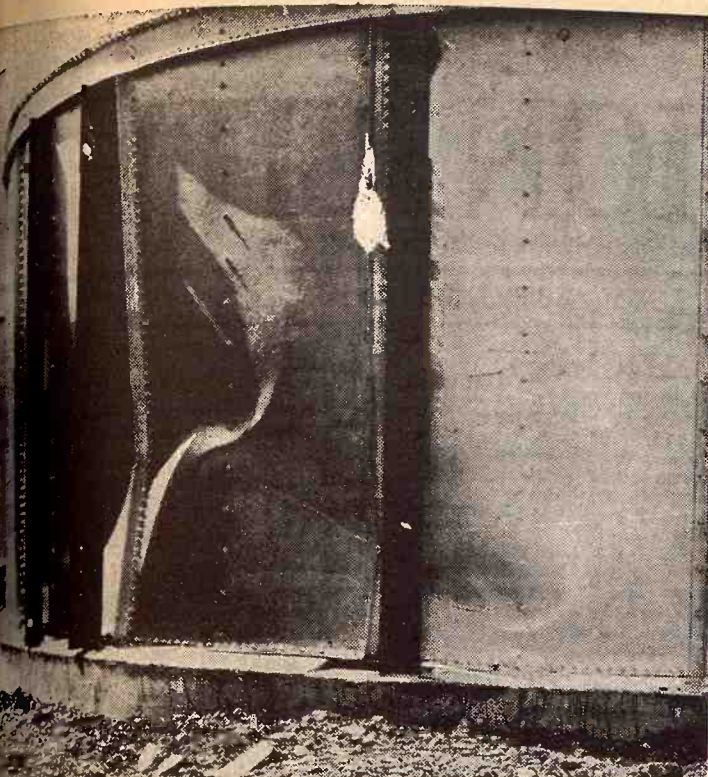

MOVE GRAIN TO PREVENT BIN COLLAPSE

Officials of the Morrison Grain Elevator, Junction City, had to act quickly when this bin began to bulge under the weight of stored wheat. The grain was moved to prevent possible collapse of the 30,000-bushel bin.

Doctors Defecting from AMA Membership

The financial and political power of the American Medical Association is being seriously undermined because of the large number of doctors defecting from membership in that organization. At the A.M.A. convention held in Atlantic City, N.J., statistics showed

that for the first time in at least 50 years less than half the nation's doctors are dues-paying members.

And the percentage of dues-paying members is continuing to decline, although the actual number is rising slightly.

As of the beginning of this year, there were 334,028 doctors of medicine in the United States. Of these, 168,214, or 50.3 per cent, were dues-paying members of the A.M.A.

However, in recent months five state medical societies — including New York — have dropped the

LANDOLL Chisel Plows

With The Strength To Match Modern Tractor Power

24 Model Sizes: 5' to 17' From 3 Basic Tool Bars

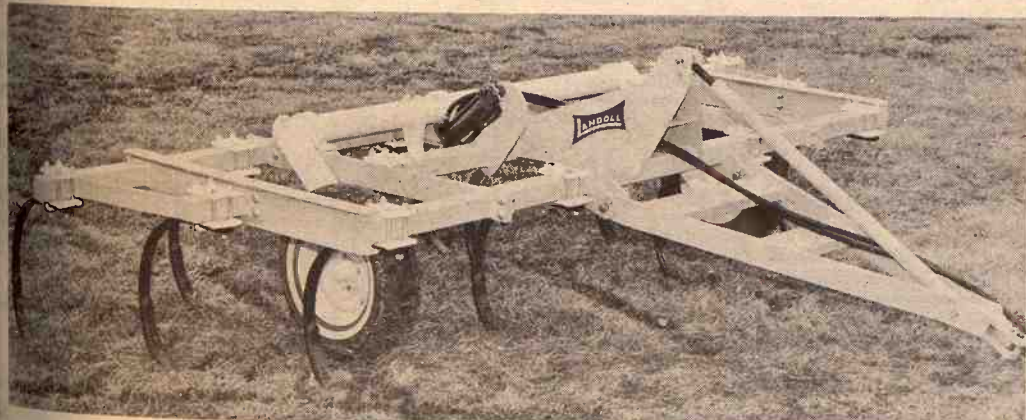

LANDOLL'S 3715P 3 Bar Rigid Shank 15 ft. Chisel Plow. With the simple removal of three pins it can be changed to a 3 bar mounted 15 ft. plow with hydraulic gauge wheels.

Many Other Advanced Features Make Landoll The Best Buy

DISTRIBUTED BY KLUGHARTT-THORNHILL MACHINERY CO., KANSAS CITY, MISSOURI

AUTHORIZED DEALERS:

- BAYS MOTORS — Onaga
- PIONEER SERVICE & SALES — Herington
- C & W FARM SUPPLY — Courtland
- G & W TRACTOR & TIRE — Chanute
- A. B. CALDWELL — Burlington
- JOHANNING BROS. — Lawrence
- FT. SCOTT TRUCK & TRACT. — Fort Scott
- FRANCIS FREDRICK FARM SUPPLY — Leavenworth
- HODGSON IMPLEMENT — Garnett

- EBERWEIN GARAGE — Alma
- KENDALL GARAGE & IMPL. — Leonardville
- FARMERS UNION HDWE & IMPL. — St. Marys
- W.W. SMITH & SONS — Clay Center
- WRIGHT IMPLEMENT — Abilene
- HOLT FARM SUPPLY — Manhattan
- MACHA-REVERE — Council Grove
- BRUNA IMPLEMENT — Marysville
- WATERVILLE MOTORS — Waterville

Landoll is manufactured in Marysville, Kansas

WE RECOMMEND

Exciting!

BARDENHEIER

COLD HAWK

A PREMIUM RED WINE
BARDENHEIER'S WINE CELLAR
ST. LOUIS, MO.



TRY New PURINA RANGE & PASTURE MINERAL

...the high phosphorus supplement

Phosphorus and calcium make up more than 70 percent of the minerals in cattle. For good body condition and maximum performance, cattle require an adequate supply of both at a ratio near 1:1.

Range and pasture grasses are very low in phosphorus content. Grazing cattle may get only 50 to 60 percent of their phosphorus needs in summer, and as little as 40 percent under drought or winter conditions.

Purina Range & Pasture Mineral, with its 16% phosphorus level, is formulated specifically to supplement mineral deficiencies of pastures and range.

Fed free choice, Purina Range & Pasture Mineral supplies all the known mineral requirements for cattle in amounts exceeding the National Research Council's recommendations. Phosphorus is supplied from three sources to insure availability; all trace minerals are present in readily available form.

Purina Range & Pasture Mineral contains organic iodine to help prevent foot rot and soft tissue lumpy jaw, iron in highly available sulfate form giving it a light instead of red color, cobalt, manganese, zinc and copper.

Stop by at the sign of the Checkerboard to find out what this quality mineral supplement can do for your cattle.

- AGRICULTURE SERVICE 258-2412 Herington
- FLINT HILLS FEED & GRAIN PR 8-5322 Manhattan
- FARMERS UNION FEED MILL 437-2434 St. Marys
- MOR-KAN ELEVATOR 349-2214 White City
- MID-CONTINENT ELEVATOR CE 8-4177 Junction City
- GORDEN MARK ELEVATOR ME 2-381 Clay Center



K-HILL MART

Furniture & Appliances

East Over the Viaduct on Highways 177 and 18 776-9707 MANHATTAN

THE HOME OF CERTIFIED SERVICE

TERMS TO SUIT YOU

OPEN Monday thru Thursday Till 8:00

Please send me full information on the TOX-O-WIK products checked:

- Intra-Red Hairs
- Cattle Oiler
- Tack Waxes
- Engine Oil
- Top-Up Grease
- Slicker Bar
- Face Bunkie

Name _____

Address _____

Town _____

State _____

I am Farmer Dealer Other



Work On Cantaloupe Harvester At K-State

Cantaloupe, that cool, delightfully delicious orange variety of muskmelon, could become less expensive for consumers and turn into a profitable industry for southwestern counties in Kansas if a mechanical harvester can be perfected.

In Kansas as in most other states, cantaloupe are picked by hand. This can be very expensive even when field workers are available at harvest time. Cantaloupe growers have long hoped for a mechanical harvester to save them time, cut costs to the consumer and increase their own profits.

The case is still out on the extent of consumer savings and increased profits for growers. But it is generally assumed that these benefits will accrue.

Southwestern Kansas, in particular, has climatic, moisture and soil conditions exceptional for the growth of cantaloupe. Yet only a fraction of the potential tonnage is raised.

"This area produces high quality, sweet melons, but the lack of a mechanical harvester has hindered production. In years past, laborers from Mexico were hired to pick melons, but this labor is no longer available.

"A successful alternative must be introduced before production can be expanded," says Prof. G.E. Fairbanks of the agricultural engineering faculty of the Kansas Agricultural Experiment Station at Kansas State University, Manhattan.

In all candor, Fairbanks confesses that there may not "be a sufficient demand for these machines because of the relatively short picking seasons and limited acreage planted annually in Kansas, the U.S., and other countries.

"And a machine can't always pick the melons at the right stage of maturity like a skilled worker can. Melons need to be slightly green. At that stage, stems are hard to sever from vines," he said.

Kansas State University's agricultural engineers are not the only ones in the United States to develop a prototype cantaloupe harvester.

At the University of California, Davis, "a harvester has been developed that lifts the vines. Ripe melons fall off the vine and are

separated by size.

"But, unfortunately, this process results in considerable damage to the plant. When vines are lifted, small roots developing at joints along the vine are torn out of the ground.

"Vines are also easily broken off and pulled up. The Davis harvester apparently has not been successful either since it has not been industrially-produced," Fairbanks pointed out.

K-State's prototype harvester, unfortunately too, needs considerable refinement before it can be used profitably.

"The harvester is not as successful as it should be. It picks up only a fourth to a third of the melons it should and it damages quite a few," Fairbanks said. Many punctures and bruises result from the harvester's projecting fingers designed to pick up the melons.

Why does the K-State-devised harvester pick up so few? Quite simple. Fairbanks says, "we can't seem to get enough gravity fingers on a continuous shaft to pick up all the melons."

Max Fogelman, former horticulture researcher at K-State's Garden City Agricultural Research Experiment Station and now at the University of Kentucky, first thought of the ideas for the fingers. "He and I built the first machine together," Fairbanks said.

Here is Fairbanks' description of how it works:

"The picking unit consists of a series of projecting 10-inch fingers. There are eight sets of fingers on each of four picking units. These are mounted on discs set on a rotating shaft. The shaft is chain driven from the ground wheels. Fingers are fastened loosely to discs on the shaft.

"Discs are equipped with hubs set at slight angles to orient the fingers inward and outward by means of gravity as the discs rotate. When fingers are coming up, the set of fingers moves downward on the hubs. These angled hubs bring fingers close together.

"This principle allows the fingers to grip melons more securely. As fingers reach the top center and start downward, gravity pulls them forward and downward and spreads them apart," Fairbanks said.

When fingers come down on a

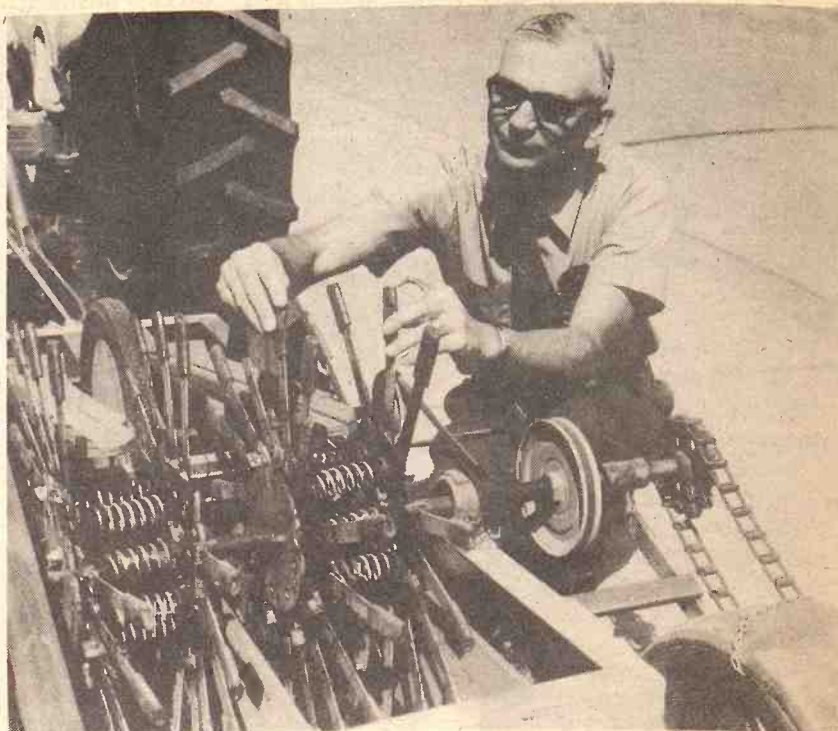

CANTALOUPE HARVESTER PROTOTYPE

Prof. G. E. Fairbanks of the department of agricultural engineering at Kansas State University, Manhattan, demonstrates how gravity-operated fingers work on a prototype cantaloupe harvester. Fairbanks indicates that the harvester potentially could help the Kansas cantaloupe industry, particularly southwestern Kansas.

melon, their open position allows them to envelop the melon. As the fingers start ascending again, gravity and the angled hubs close the gap between the fingers and clasp the melon unless it is too small.

The melon is lifted up by the fingers and, if mature, disjoints from the vine and is carried upward. If immature, it is held firmly by the plant and the vine pulls the melon from between the fingers.

Runners on the bottom of the harvester hold the vines down during the picking process. When the ripe melons reach the top, they are released into a trough.

At the time Fogelman left K-State's staff, "he was trying to develop a dwarf vine with a standard size melon which would mature uniformly so they could all be harvested at the same time," said Fairbanks.

His reasoning: this type vine would make the picking process that much easier for a mechanical harvester. So far as Fairbanks knows, Fogelman did not develop a uniformly maturing cantaloupe.

"The harvester is selective in respect to cantaloupe size and maturity. The mature melon will detach from the vine quite easily. Apparatus on the harvester orients melons in rows to be picked up by the picking unit on the machine.

"If they are the right size and maturity, they can be plucked from the vine relatively easy," Fairbanks explained.

Fairbanks added that a mature melon loses its firm adherence to the plant. "Horticulturists refer to this as slip."

If a person were to spend the time and money, Fairbanks thinks that a successful harvester could be fabricated. If harvesters were manufactured, only growers producing large acreages of melons would be able to afford the machines.

Fairbanks feels that several adaptations can be made to make the K-State prototype more efficient:

— Fingers still do not grip melons firmly enough. Short pieces of rubber hose have been placed over tips of the fingers to aid in their aggressiveness. He suggests that the fingers might be replaced with continuous flexible discs.

— A smooth bed surface is needed to orient melons right ahead of the individual picker units. This would

require a special bed-former for planting melons. Such are already available but have been adapted to a cantaloupe harvester," he said.

— A rubber-padded system is needed to get the machine to a suitable

Right now the K-State department of agricultural engineering has sufficient funds to continue development of the harvester for four years. Fairbanks would like to continue development if money becomes available.

At this point, Fairbanks collected three years of data on use and testing of the harvester.

It is obvious that the future of a mechanical harvester is not bright. Some individual organizations, or associations, knowing the risks and involved, were to take additional research and development, the outlook for harvesters might improve.

Professor Fairbanks is the developmental costs. But he would discuss the prospective sponsors. If cantaloupe harvester becomes perhaps consumers, growers the state of Kansas, and cantaloupe-producing states benefit.

To what extent? It is to determine.

Better Just Say "I Don't Like It"

KALISPELL, Mont. — being struck on the head plate-full of rhubarb pick. Newbury of Whitefish has collect \$125,000.

Mrs. Newbury said she cook in the household of Bernice Dunham of Falls, Mont. in 1970 when she was struck on the back head by a plate-full of pie by Mrs. Dunham.

She said she was doing at the time and the pie broke, causing injury.

Mrs. Newbury is asking \$25,000 in general damages, \$100,000 in other damages.

Rex's Truck Tires are built for the toughest farm chores



TRUCK TIRES

HIGHWAY TREAD		TUBELESS	
670-15 6 ply	\$17.00	7-17.5 6 ply	\$28
700-15 6 ply	\$20.00	8-17.5 8 ply	\$32
700-15 8 ply	\$23.00	TRACTION	
650-16 6 ply	\$18.00	670-15 6 ply	\$22
700-16 6 ply	\$21.00	700-15 6 ply	\$27
750-16 8 ply	\$28.00	650-16 6 ply	\$23
750-17 8 ply	\$32.00	700-16 6 ply	\$28
750-20 10 ply	\$39.00	750-16 8 ply	\$33
8-20 10 ply	\$43.00	All prices plus Fed. Ex. tax.	
900-20 10 ply	\$55.00	I. no trade-in, add \$5 to above	
1000-20 12 ply	\$70.00	prices; 8 & 10 ply w/o exchange proportionally higher.	



WIDE CAMPER & FARM PICKUP TIRES

HIGHWAY TREAD		TRACTIONITE	
Size	Price f.e.t.	Size	Price f.e.t.
8.00-16.5 6-ply	\$32.00 3.33	8.00-16.5 8-ply	\$37.00 3.70
8.00-16.5 8-ply	\$35.00 3.62	10-16.5 6-ply	\$42.00 4.55
10-16.5 6-ply	\$39.50 4.40	10-16.5 8-ply	\$45.50 4.98
10-16.5 8-ply	\$43.50 4.78	12-16.5 8-ply	\$59.50 6.26
12-16.5 8-ply	\$52.00 6.04		

THESE ARE ALL FIRST QUALITY & PREMIUM QUALITY No Blemishes. No trade-ins needed.

FREE TIRE MOUNTING ON OUR OWN PREMISES

Rex's



MANHATTAN
1001 N. 3rd 778-3513

ABILENE
6th & Buckeye 263-9813

JUNCTION CITY
210 Grant Avenue 283-8353

REGISTER NOW FOR

FREE

6,600 Bushel CHIEF GRAIN BIN



For July, August and September, Chief Industries and participating Chief dealers will give away a bin a month.

All you need to do is register before the last day of each month with Elliott Construction Company. We will send your name to Chief Industries where it will be placed in a "jackpot." From this jackpot the name of the winner will be drawn. Just one thing to remember: You must register each month for each drawing.

ELLIOTT CONSTRUCTION CO.
P. O. Box 127 Morrowville, Kansas 66958

Please enter my name for the Free Chief Grain Bin.
Send information on Bins Farm buildings Utility buildings
 Bulk feed tanks

NAME _____
ADDRESS or RFD _____ STATE _____ ZIP _____
CITY _____

ELLIOTT CONSTRUCTION CO.
MORROWVILLE, KANSAS
Phone 913 263-3872

Angus Assn. Head To Peak At Jr. Angus Show

Cattle will arrive Sunday, July 11, at the Kansas Junior Angus Show & World Day, which is to be held July 11 and 12 at the Wabaunsee County Grounds at Alma. The cattle will be weighed, tattoos registered and registration papers checked. Other events on July 11 will be a picnic at 6 p.m., showmanship demonstration by Andy and Ray Curry at 7 p.m., and special entertainment at 8 p.m. On July 12 from 6:30 to 7:30 a.m., there will be a breakfast, courtesy of the Alma Chamber of Commerce. At 10 a.m. a steer show-heifer contest is being held; Arlo Janssen, Green Acres Farms will be judge. A steak dinner is planned for 12:30 p.m.

Mr. Holbert, president of the American Angus Association, will be the featured speaker at the afternoon program.

Discovers Strange Horse In Garage

EMPORTIA — A woman became a little shocked when she looked out her window and discovered a horse in her garage. She owned two horses but the garage was too small for theirs.

"I called the police," Mrs. Rusoe said, "and a horse was missing a horse there was an extra garage."

The horse was all over bags of oats kept in the but the hungry horse ate half a bag before he was caught. Shortly after the call the owner came in from pasture and picked up the wandering equine.

Richard Robbins, Prominent Kansas Stockman, Is Dead

Richard W. Robbins, 79, well-known Kansas stockman and former executive, died June 29 while on a business trip in Chicago.

Robbins was organizer and first president of Transcontinental Air Line, which later became Transcontinental Airlines.

Robbins home was in Pratt. Along with two sons and several nephews, he ran a stocker cattle operation. It included 150,000 acres of grazing land and land in Oklahoma and Montana.

Robbins Ranch had the Andover brand dating from 1880. Robbins birthplace was Runnede. His father died when Robbins was about 12, leaving the family deeply in debt.

Robbins started plucking chickens for a living and built all of his own said William Robbins, a son. Robbins attended Yale University and graduated in 1913. Later he worked for the Carnegie Institute of Technology before entering business as a manufacturer and industrial engineer in Pittsburgh.

In the late 1920s, Robbins bought six small airlines and put

ONAGA Sales WEDNESDAY

ME 8:00 P.M. & Hogs Community Sale

Auction SALE

WEDNESDAY, JULY 10th, 8:00 AM, morning sale.

Set of lumber consisting of heating lumber 1x6 & 1x8 windows, fire doors, glass cabinets, exhaust fans, 6x14 inch soil pipe, 6x14 inch pipes, kitchen cabinets, and electrical material and materials. Your opportunity is as good as gone.

Arlo Gruentgen, down desk with glass book case & chest, room suite with matching bed dresser.

stand Radio, room table, matching set & chairs, sewing machine, Singer & Wilson sewing machine case with writing desk, type rocking chair; books; pictures and picture frames; butter churn; dishes; hall

HOUSEHOLD GOODS, room table with 4 matching chairs, cabinet, serving cart and chair, bed with box springs & mattress, vacuum sweeper with all attachments, electric mixer, Refrigerator, wringer washing machine, many items too numerous to list, such as dishes, kitchen utensils, yard equipment and

J. J. Langvardt, Auctioneer

And Complete Listings on Grain June 29

RM CASH, Borg Estate, Jess Yanis, Mrs. Astrid Lumb - Applegate - Auctioneer

Poor Place To Cash Stolen Check

CLAYTON, Mo. — Yvonne Beede, a cashier in a men's store here, was handed a check along with two identification cards. The cashier stalled in cashing the check and managed to contact police who came and arrested the woman for forgery. The reason for the arrest was that Miss Beede recognized the check and identification cards as those being stolen a week earlier from her wallet.

Hays Station Tests Shipped Calves

Shipped calves fed Aureo S-700 for seven days and for 28 days responded better to the shorter period in a test at Kansas State University's Fort Hays Branch Experiment Station. The tests were conducted to determine ways to reduce sickness in newly-weaned and shipped cattle.

The calves were shipped to the station from New Mexico and tagged, weighed, and allotted.

Calves fed Aureo S-700 for seven days gained more than those given the drug for 28 days. The average total gain was 209 and 188 pounds, respectively, while a control group averaged only 176.

In another test, 57 heifer calves were divided into two groups in an effort to determine the effects of pen size. One group was put in a .4-acre pen with 630 square feet per calf; the other was placed in a 2,200 square feet area (77 square feet per head). The more confined group started on feed sooner and weighed more throughout the trial.

Robbins, Prominent Kansas Stockman, Is Dead

Richard W. Robbins, 79, well-known Kansas stockman and former executive, died June 29 while on a business trip in Chicago.

Robbins was organizer and first president of Transcontinental Air Line, which later became Transcontinental Airlines.

Robbins home was in Pratt. Along with two sons and several nephews, he ran a stocker cattle operation. It included 150,000 acres of grazing land and land in Oklahoma and Montana.

Robbins Ranch had the Andover brand dating from 1880. Robbins birthplace was Runnede. His father died when Robbins was about 12, leaving the family deeply in debt.

Robbins started plucking chickens for a living and built all of his own said William Robbins, a son. Robbins attended Yale University and graduated in 1913. Later he worked for the Carnegie Institute of Technology before entering business as a manufacturer and industrial engineer in Pittsburgh.

In the late 1920s, Robbins bought six small airlines and put

Discovers Strange Horse In Garage

EMPORTIA — A woman became a little shocked when she looked out her window and discovered a horse in her garage. She owned two horses but the garage was too small for theirs.

"I called the police," Mrs. Rusoe said, "and a horse was missing a horse there was an extra garage."

The horse was all over bags of oats kept in the but the hungry horse ate half a bag before he was caught. Shortly after the call the owner came in from pasture and picked up the wandering equine.

Angus Assn. Head To Peak At Jr. Angus Show

Cattle will arrive Sunday, July 11, at the Kansas Junior Angus Show & World Day, which is to be held July 11 and 12 at the Wabaunsee County Grounds at Alma. The cattle will be weighed, tattoos registered and registration papers checked. Other events on July 11 will be a picnic at 6 p.m., showmanship demonstration by Andy and Ray Curry at 7 p.m., and special entertainment at 8 p.m. On July 12 from 6:30 to 7:30 a.m., there will be a breakfast, courtesy of the Alma Chamber of Commerce. At 10 a.m. a steer show-heifer contest is being held; Arlo Janssen, Green Acres Farms will be judge. A steak dinner is planned for 12:30 p.m.

American Bathrooms Need Extensive Explanation

Americans planning to travel to Asia are forewarned about the water and food being unsafe, however, on the other side of the coin, consider the dilemma of a Thai traveling to this country.

A small publication entitled, "Good Manners Abroad" advises the Thai that the food will, in all likelihood, make him ill, that the noise of flushing toilets echo in American homes and that it is necessary to use eating utensils called knives and forks rather than his hands or chopsticks.

There is a difference in what is considered good manners, also. Picking one's teeth in Thailand is fine—in America, a no-no. It's also necessary to keep one's shoes on when entering an American home, particularly if one's socks are holey.

The booklet further explains: Upon entering the American home, the hostess will take the guest's coat and then "go to the kitchen to see about dinner." Even wealthy people do not have cooks and maids all the time, the book explains. Most Thais who are financially able to travel come from homes with plenty of maids and the food is usually prepared at the back of the house on a charcoal fire.

For the Thais, who as a rule do not like wine, the advice is, "you may sniff at wines, if the host invites you to do so. You must then exclaim, 'what a bouquet!' even if you do not like the odor."

The American bathroom requires a chapter to itself. The book suggests that, "if you don't know how to flush the toilet, ask before you use it the first time." And for the method of using the toilet the booklet suggests that the readers never stand on the toilet seat. "It may break and you'll be blamed for it."

American Bathrooms Need Extensive Explanation

Americans planning to travel to Asia are forewarned about the water and food being unsafe, however, on the other side of the coin, consider the dilemma of a Thai traveling to this country.

A small publication entitled, "Good Manners Abroad" advises the Thai that the food will, in all likelihood, make him ill, that the noise of flushing toilets echo in American homes and that it is necessary to use eating utensils called knives and forks rather than his hands or chopsticks.

Poor Place To Cash Stolen Check

CLAYTON, Mo. — Yvonne Beede, a cashier in a men's store here, was handed a check along with two identification cards. The cashier stalled in cashing the check and managed to contact police who came and arrested the woman for forgery. The reason for the arrest was that Miss Beede recognized the check and identification cards as those being stolen a week earlier from her wallet.

WE BUY FAT HOGS
Mondays thru Fridays 9 a.m. - 3 p.m.
 AT UNION PACIFIC STOCKYARDS
MARYSVILLE, KANSAS
Clougherty Packing Co.
 NO COMMISSION NO SHRINKAGE
 We may not have the best hog market every day, but we may have the best market the day you wish to sell your hogs.
BONDED FOR YOUR PROTECTION
MARK WILKIE
 Resident Buyer Phone 562-2050

TRY OUR VIEWPOINT!

WHEN YOUR viewpoint is an Allis-Chalmers tractor, you don't have to ride the fender to see what you're doing . . . don't have to stretch or strain your neck to keep between the rows . . . don't have to look through a forest of mufflers and air-cleaner intakes to see where you're going.

The trim, tapered hood of an Allis-Chalmers tractor lets you see where you're going . . . front, back, sides . . . and below. All without stretching a muscle. You ride up high, on a big, comfortable seat on a big, roomy platform. You'll do a better job of farming . . . and enjoy it more . . . from our viewpoint. See for yourself from behind one of these tapered hoods . . . you'll be seeing—and looking—great!

GET THE FACTS FROM AN AUTHORIZED A-C DEALER

- | | |
|--|--|
| MINNEAPOLIS
Minneapolis Lumber Co. | HERINGTON
Lockard Implement Co. |
| WAMEGO
Meinhardt Farm Eqpt. | WATERVILLE
Waterville Motors |
| ALTA VISTA
Buchman Farm Supply | MARYSVILLE
Marysville Machinery Co. |
| TOPEKA — East US 24
Henry Sales & Service | ABILENE
Wright Implement Co. |
| | WASHINGTON
Rhine Implement Co. |
| | CLAY CENTER
Circle-T Impl. |
| | COUNCIL GROVE
Patterson Impl. Co. |

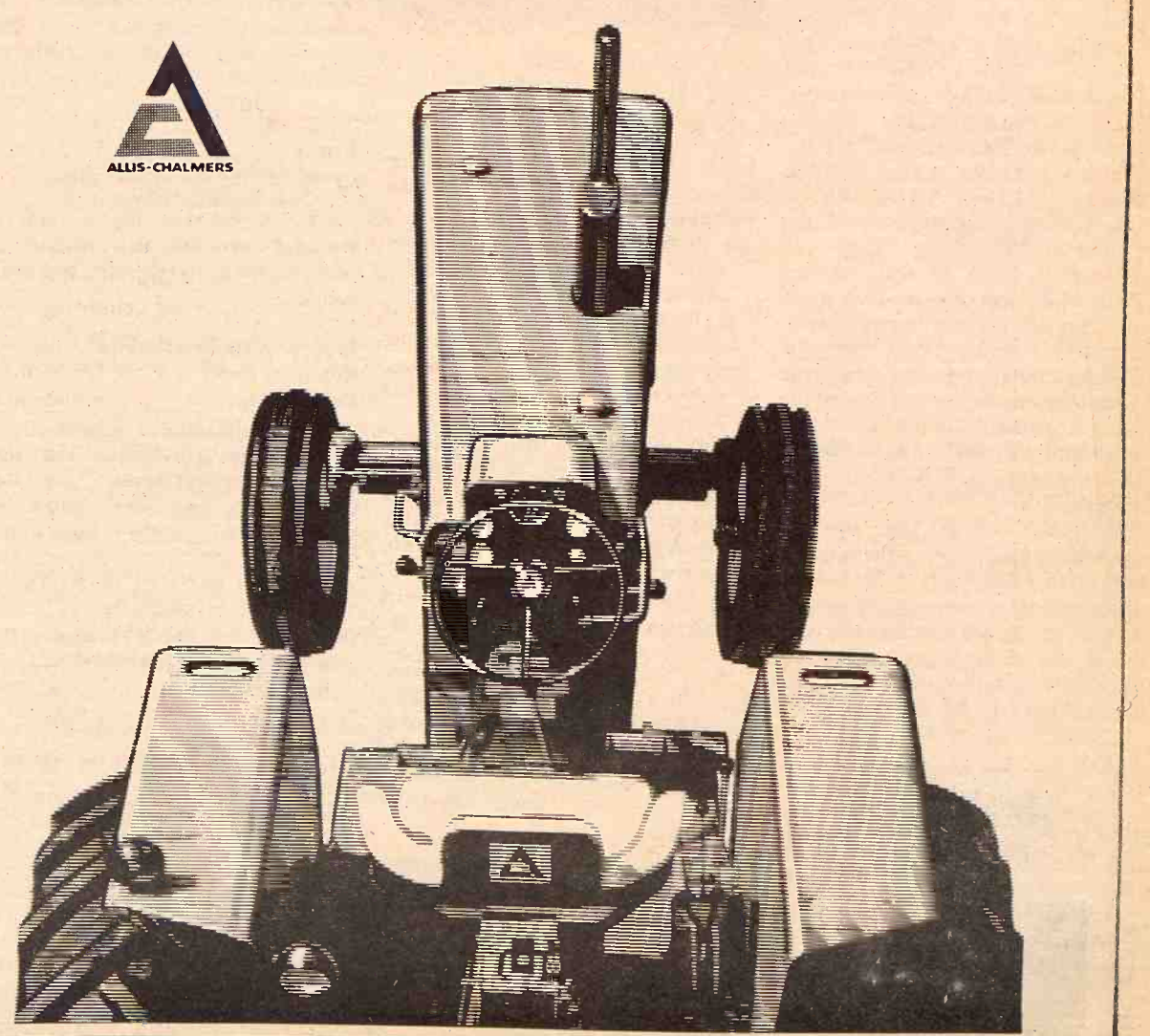

Ford
Tractors
Equipment

Genuine Ford Parts
Ford Sales & Service

WILKERSON
EQUIPMENT CO., INC.
 913-525-4525
 Lucas, Kansas
 or
 913-827-2846
 West North St. Road
 Salina, Kansas

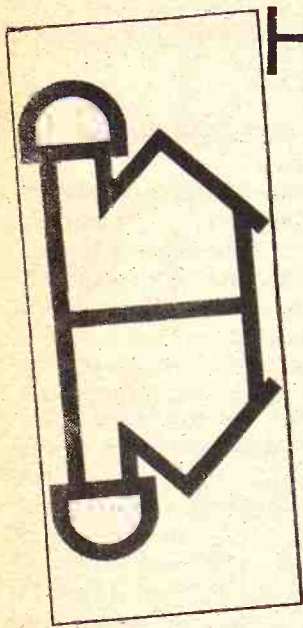

How're They Really Doin' Down On The Farm

A year ago, New Holland — the farm machinery division of Sperry Rand — produced a brochure titled, "How're They Really Doin' Down On the Farm?" The folder was a simple, factual primer for people who think that increasing food prices and news stories of government farm program payouts are evidence that the farmer is doing all right for himself.

The facts are, says the brochure, that the farmer is not doing all right, that he is getting the short end of the stick in the marketplace, that the USDA budget seems to go everywhere else and only incidentally to help the farmer.

New Holland printed 200,000 of the folders, and many farm people used them to show their side.

There has been a reprint of the folder, with new figures, and any farmer who reads a news story, hears a television commentary that he thinks is grossly uninformed of the farm profit picture in this country might want one to hand out.

G&G area New Holland dealers may have them, and the company says you can get them directly by sending a stamped, pre-addressed envelope to Farm Facts, New Holland, Pa. 17557.

The full text of the brochure is printed here.

OVERHEARD ON MAIN STREET, ANYTOWN:

Joe: "Everything's up in price at the supermarket. Boy, the farmers must be getting rich!"

Jim: "They ought to be. With the tax money they're getting not to grow crops, they've got to be sitting pretty."

Heard any conversations like that lately? If so, were you able to jump in with some cold, hard facts and figures to set things straight?

If not, hold on to this little pocket-sized "farm fallacy fighter". Developed from USDA and House of Representative Committee on Agriculture reports, it contains some right-to-the-point data you can use to clear the air of "popular misinformation".

Next time someone starts talking loosely about how farmers are "living off the fat of the consumer-taxpayer", just bring out the facts and watch his expression — and story — change.

WHAT DO WE PAY FOR FOOD IN THE STORES?

FACT

Food costs have risen less than most consumer items in the cost-of-living index since 1957-59. From that period through mid-1970, food costs increased only 28 percent, compared with a 65 percent increase in medical care costs during the same period, and a 55 percent increase in the cost of services.

Look at the record of what it has taken to buy food down through the years. Here's what an hour's work in a factory has been buying in recent years and about 20 and 30 years ago.

	1949	1969	1939
Roundsteak 2.5 lbs.	1.6 lbs.	1.7 lbs.	
Bacon 3.6 lbs.	2.1 lbs.	2.0 lbs.	
Milk 10.2 qts.	6.5 qts.	5.1 qts.	
Oranges 3.8 doz	9.8 doz	2.2 doz.	
Bread 13.9 lvs.	9.8 lvs.	7.9 lvs.	

So why are food bills up at the supermarket? The cost of processing foods is one answer. Many of our popular modern foods are canned, frozen, concentrated, dehydrated, ready-mixed, ready-to-serve or in heat-and-serve form. And costs of transporting and packaging foods is another. Non-food items that enter into the total on the check-out-tape are still another answer.

In other words the cost of marketing food has sent the grocery bills up to a large extent. Marketing agencies and processors received 75 percent of the \$52.5 billion increase in the cost of farm produced foods since 1947-49, while only 25 percent trickled back to the farmers.

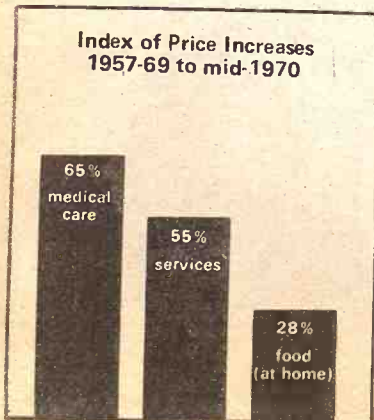

WHAT DOES THE FARMER GET FOR HIS PRODUCTS?

FACT

Farmers have not been getting the benefit of higher food prices. The average return from prices received by farmers in 1969 was 3 percent below the comparable 3 year period of 1947-49. However, in this same 20-year period the prices paid by consumers for food at retail level increased by 48 percent.

Here's what the farmer has been averaging in receipts recently:

FOR FOOD

- 2.6 cents for corn in a 31 cent box of cornflakes
- 65 cents for each \$1 spent for choice beef
- 2.5 cents for wheat in a 23 cent loaf of white bread

For Fiber

- 23 cents for cotton in a man's \$4.60 business shirt

For Lumber

- 25 cents for each \$1 worth of pine grown in his woods

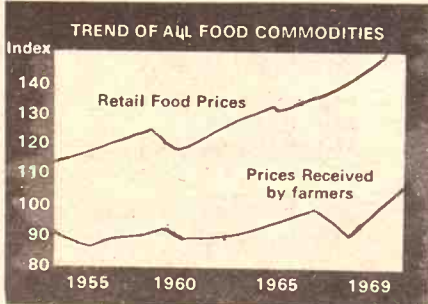

And here's what the farmer has had to live on in recent years, taking average figures for 1969 as an example:

- about \$5,401 per farm net income (a three percent increase above the 1947-49 base period)
- about \$2,375 per farm person in disposable personal income (from farm and nonfarm sources) only 76 percent of the non-farm population's average
- about \$1.57 per hour for farm-work performed — compared with the factory worker's 1969 average of \$3.19 per hour and a food marketing employee's average rate of \$2.83

In spite of the fact that modern North American farmers are the world's most productive and efficient food producers they've been caught in a squeeze between rising operating costs and a declining share of retail food prices. The wholesale price index of some farm products has been steadily decreasing.

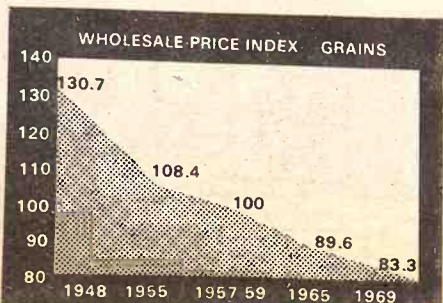

WHO GETS GOVERNMENT FUNDS — AND HOW MUCH?

FACT

Farmers received about half of USDA expenditures in the 1970 budget. About 51 percent was for services which are of primary benefit to the general public.

Much of the information the public gets on farm subsidies is deceptive. In fact, non-farmers received a slightly larger share than farmers did. Look at the tables for 1970 to see where the money went.

\$4 Billion for Stabilization of Farm Income

(1970 programs that were predominantly for stabilization of farm income, but which also benefited others.)

CCC Price Support And Related Programs: 1970, in millions of \$

CCC loan, purchase, export, and related programs	565
Storage, handling, and transportation expenses	208
Interest expense (net)	306
Acreege diversion payments—	
Feed grains	540
Wheat	47
Cotton	19
Price-support payments—	
Feed grains	728
Cotton	801
Wheat certificate program	397
National wool act program	53
SUBTOTAL	3,664

Cropland Adjustment Program

Adjustment payments	77
Conservation reserve program	39
Federal crop insurance program	9
Sugar act program	93
Salaries and expenses for above programs	196
SUBTOTAL	414

\$4.2 Billion For Programs That Benefited Everyone

(1970 programs that clearly provided benefits to consumers, businessmen, and the general public.)

Programs Having Foreign Relations And Defense Aspects: 1970, in millions of \$

Sales of agricultural commodities for foreign currency and for dollars on credit terms	586
Commodities and other costs in connection with donations abroad	351
Transfer of bartered materials to supplemental stockpile	-2
Donations of dairy products to armed services and others	5
SUBTOTAL	940

Food Distribution Programs:

Commodities distributed to the needy	681
Food stamp program	577
Child nutrition program	299
Special milk program	84
SUBTOTAL	1,641

REA and FHA Repayable Loans:

REA loans	498
Repayments of principal and interest	-283
FHA loans	-24
Salaries and expenses for loan programs	86
SUBTOTAL	277

Long-Range Natural Resources Improvement Programs:

Forestry	102
Agricultural and forestry research	281
Plant and animal disease and pest control	96
Soil and water resource protection and development—	
Agricultural conservation program	221
All Other	301
Cooperative agricultural extension work	125
Inspection and other marketing service	
for agricultural commodities	141
Other	104
SUBTOTAL	1,371
TOTAL	4,229
Plus farm income stabilization programs (from preceding chart)	4,078
GRAND TOTAL, ALL 1970 PROGRAMS	8,307

WHAT DO FARMERS PROVIDE BESIDES FOOD WE BUY IN OUR STORES?

FACT

Farmers are heavy contributors to the health of our economy and are the hope of the world in staving off mass famine. The farmer continues to have a far reaching effect on domestic and world affairs as an employer, a consumer, a taxpayer and a supplier.

Agriculture is still the nation's biggest industry, with assets of better than \$307 billion. That's equal to about two-thirds the value of all current U.S. corporate assets. And farming involves 4.6 million workers — more than the combined work force needed to operate the nation's transportation, public utilities, steel and automobile industries!

Some 2.9 million people are independent agricultural producers. That's the number of farms listed by the USDA for 1969. But three out of every 10 jobs in private enterprises are related to agriculture. Eight million people have jobs just storing, processing and merchandising agricultural products. And six million work at providing the supplies farmers use.

Farmers spend above \$38 billion a year for goods and services just to produce their crops and livestock and another \$12 billion for the things we all use like food, clothes, medicines, furniture, appliances and other goods and services.

Farmers have been using about one third as much steel as the automotive industry does — some 6½ million tons annually in the form of farm machinery, trucks, cars, fencing and building materials. And they've been using 32 billion kilowatt hours of electricity a year — more than the combined amount used annually by the cities of Baltimore, Chicago, Boston, Detroit and Washington, D.C.

The farmer pays his share of the costs of government and public programs. In 1969 alone, farm real estate taxes brought

some \$2.3 billion. And the farm population paid \$446 million in taxes

• \$350 million in income taxes

Besides being the provider of food for domestic markets, American agriculture is the world's largest exporter of food products

of our 300 million barrels producing for export to billion in farm products world markets in 1969

producing for export about the same acreage as that harvested in Kansas and North Dakota

agricultural abundance powerful force for hungry people are other people who are other

disorganized to resist tools of disruptive movements. American products are helping

and promoting economic development as alleviating widespread

We accept foreign countries that need products as well as other terms as payment. And trade farm products for foreign goods and services

WHAT'S IN THE FACT

Production going up farm labor currently nearly seven times the crops as it did in 1960's, productivity of the farm worker has been the average of 6 percent compared to 3 percent annual increase in manhour in nonagricultural industry.

Today, one farm worker enough food, fiber and commodities to supply 44 other people! He's 1957-59.

Farmers going out farmers are dropping retiring with nobody to them — or they're just find more lucrative

The migration away has been going on since turn of the century, so less than half the number today as there were

Even with present efficiency and production number of farms will continue even further. Large corporations will be able to handle future agricultural production the traditional family farm continue to be the backbone of American agriculture.

With the help of the application of ever more and more efficient equipment, the North farmer will become more productive — and better rewarded he is today. New Holland entire farm equipment proud to play a significant development and the future American farming.

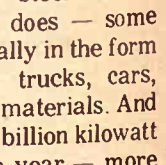

All the comforts of home

Wood Shavings

for farrowing houses • Kennel chicken houses

PACKED IN APPROPRIATE POLYETHYLENE BAGS FOR SALE

NELSON MANHATTAN HATCHERY

East US 24 Phone 778-3412

WEL...
With new packed metal well \$1.00 per...
GERAL...
Blue Rap...
Phone Col...
913/226-73...
OIL FI...
BOU...
Sucker rods...
Fencing...
SHAM...
Yard on High...
Phone Car...
Phone Gal...
MEM...
M O N...
Stones d...
perienced cr...
plant...
Rundle...
Harlan...
Office & Dis...
4th & Gra...
ME 2-23...
CLAY CENT...
LAND IM...
MEMBER K...
Ponds & Te...
Waterwa...
Lan...
ROGGEND...
Phone S...
1630 OSAG...
DAIRY S...
W...
DAIR...
Your author...
• DeLAVAL...
• CLAY pus...
• MUELLER...
Stores at...
Wamego &...
For Free...
WAMECO...
SABETH...
DALE...
WELLS...
Pipe Line...
324 Frederic...
CLAY CENT...
DeLAVAL DA...
Clay Farm Equ...
Mueller Bulk Ta...
Service & Repair...
for most dairy e...
JOE M...
Ph. 229-5284...
Z...
CONCOR...
BULK...
Sales &...
Your Auth...
HAVE...
REFRIG...
Centralia, Ks.

GRASS & GRAIN CLASSIFIED ADVERTISING

RATES: 7¢ a word. \$1 minimum for one week. DISCOUNTS: (with cash orders only) deduct 10% if ad runs 2 weeks. Deduct 25% if ad runs 4 weeks. REFUNDS: you may collect a refund at the Ag Press office for any unused amount paid if an ad is cancelled. CLASSIFIED DISPLAY: (boxed ads) \$2.10 a column inch. CASH: ads not accompanied by cash have a 25-cent billing charge added.
Mail To: Ag Press - P.O. Box 1009 - 1207 Moro - Manhattan, Kansas 66502 - JE 9-7558

Notices

WELL DRILLING

With new air rotary. Gravel packed wells with plastic or metal well casings. Test holes \$1.00 per foot in most areas.

GERALD STRADER
Blue Rapids, Kansas 66411

Phone Collect
913/226-7353

OIL FIELD EQUIPMENT BOUGHT & SOLD

Sucker rods • Structural pipe for Fencing

SHAMROCK SUPPLY
Paul Bandy

Yard on Highway 56, Galva
Phone Canton 316/628-4417
Phone Galva 316/654-2732

MEMORIALS

MONUMENTS

Stones designed and cut by experienced craftsmen in our own plant.

Rundle Monument Co.

Harlan Rundle, Owner

Office & Display
4th & Grant
ME 2-2323

CLAY CENTER



LAND IMPROVEMENT

MEMBER KCCA AND LICA



Ponds • Terraces • Grading
Waterways • Clearing
Land Leveling

ROGGENDORFF CONST., INC.

Phone 913-539-3984
1630 OSAGE - MANHATTAN

DAIRY SUPPLIES

WAMEGO DAIRY SUPPLY

Your authorized dealer for:
• DeLAVAL milkers
• CLAY push-button eqpt.
• MUELLER Bulk Tanks

Stores and Service from
Wamego & Sabetha, Kansas

For Free Estimates Call:
WAMEGO 456-7200 or
SABETHA AV 4-2958

DALE WELLS



Pipe Line Bucket Milkens
Stalls
324 Frederick ME 2-2811
CLAY CENTER, KANS.

DeLAVAL DAIRY EQUIPMENT

Clay Farm Equipment
Mueller Bulk Tanks



Service & Repairs
for most dairy equipment

JOE McCLURE

Ph. 229-5284 Alta Vista

Zero

CONCORD MILKERS

BULK TANKS
Sales & Service
Your Authorized Dealer

HAVERKAMP
REFRIGERATION
Centralia, Ks. 913 857-3946

AUCTIONEERING

LAWRENCE E. WELTER

AUCTIONEER
REAL ESTATE SALESMAN

Your Sale Solicited
Large or Small

EAST HIGHWAY US 24
MANHATTAN PR 8-3455

Real Estate
And General Sales

BOB WILSON

Auctioneering

Real Estate

All types sales

Ph. 494-2552

or 778-3424

Box 118-St. George, Ks.



ED REIMER

AUCTIONEER

We Specialize in Selling
DAIRY CATTLE

"A complete Sale Service"

Phone or write for sale dates.

Telephone 367-2373

GOESSEL, KANSAS

"Marion County"

Livestock

FOR SALE

PUREBRED POLLED
SHORTHORN BULLS
Serviceable Age

Leonard E. Bigham
FRANKFORT, KANSAS

L. H. RUMSEY

LIVESTOCK DEALER
ORDER BUYER

Now Contracting
Cattle — Immediate
or Future Delivery

BONDED FOR
YOUR PROTECTION

See or Phone:
L. H. — Res. 316-767-5386
L. H. — Office 316-767-5335
Allen — Res. 316-767-5620

Council Grove, Ks.

BRED HAMP, YORK
& DUROC GILTS

Some as close as 3 weeks. Open gilts, good selection of boars, individual figures on many. Some are half brothers to our top per day. Nationally accredited Test Station, gaining 2.59 lbs. gaining boar in the SENEK SPF.

Hayes Beck & Sons
Route 1 Phone 238-6064
JUNCTION CITY, KANS.

DUROC BOARS & Open Gilts

January Farrowed
Large Selection

— Figures On Boars —
Nationally Accredited SPF

Phone 913 238-4382 or 238-7743

Junction City, Ks.

or write: FRED GERMAN

Dwight, Kansas

FINANCING AVAILABLE on DAIRY COWS — If you wish to start a new dairy or expand your present one, we have for your selection 250 head of Holstein fresh & springer cows and heifers. Also Jersey & Guernsey. Buy where every cow and heifer is guaranteed sound when they freshen. W. G. Wiebe, Summerfield, Kansas, Phone 913 244-7625. tf

NATIONALLY ACCREDITED SPF Hamp boars & open gilts. H. Wayne Shirley, Horton, Ks., Phone 913 474-3349. x27

NATIONALLY ACCREDITED SPF Yorkshire, Hampshire and Crossbred gilts. Sam or Jon Thole, Marion, Kansas 316 382-2994. x19

FOR SALE — Purebred Charolais bull, performance tested & fertility tested. Blue River Hills Charolais, Rt. 4, Manhattan, Ks. Gordon Webb, mgr., phone Riley 485-2566. x24

200 HEAD of open and bred Ho'stein heifers, 300 to 900 lbs. W. G. Wiebe, 913 244-7625, Summerfield, Kansas. tf

FOR SALE — Beef cross calves We will have 500 head of calves at our barns every weekend, 4 weeks to 400 lbs. Also Holstein bull. Heifer calves. All triple vac. W. G. Wiebe, Summerfield, Kansas 913 244-7625. tf

WOOD SHAVINGS for sale at all times. Nelson Manhattan Hatchery, Manhattan, Ks., Ph. 913 778-3412. SBTf

FOR SALE — Lightweight green steer & heifer calves for immediate delivery. Calves will weigh 350 to 425 lbs. For information phone Harlan Jensen, Rt. 2, Concordia, Kansas, 913 243-2581. SBTf

REGISTERED YORKSHIRE serviceable age production tested boars. Also bred gilts & sows. This is our best offering ever. Walkers Yorkshire Farm, R 2, McPherson. Phone 316 241-5139. SB22

20 PUREBRED piggy sows \$85 each. 3 piggy gilts \$55 each. Proven registered Duroc boar \$65. York boar \$55. Garnett Rhodeman, Wamego, 456-9490. x19

DUROC BOARS, nationally accredited SPF, registered, fast gainers, serviceable size. Harold Brumm, RR3, Junction City, Kansas, Phone 913 238-7258 SB20

10 BIG growthy Holstein springer heifers. Garman Breitenbach, Belpre, Ks., Phone 995-2431. x19

FOR SALE — Charolais breeding age bulls, Sam bloodline. Known for ease of calving. ¾ thru 15/16. Harlev Peterson, Salina, 913 823-9090. x19

REGISTERED YORK boars & gilts for sale, all ages. Especially good for commercial breeders. Lauer Farms, Hope, Ks. Phone Seth, 913 949-2285, or Lowell, 913 479-2268. SB22

FOR SALE — Brown Swiss bull, 18 months old, \$50. Fred Anderson, Olsburg, 468-3505. x19

2 YEAR OLD registered Quarter gelding — Gentle, well-mannered, easy to catch. Phone 913 539-4412, Manhattan, Kans. x19

FOR SALE — Appaloosa stud. 456-7501, Wamego, Ks. x21

FOR SALE — A good cattle horse. James Martin, Hanover, Ks. 66945, Phone 913 337-2737. x19

SWINE BUILDINGS & equipment, complete package, environment controlled. Roberts Building & Livestock Equipment Co., New Cambria, Kans. 67470. Phone 913 823-8541. x20

FOR SALE — 60 nice York-Hamp cross feeder pigs, 1 York boar. Terry Henry, Randolph, Phone 944-2601, Green. x20

FOR SALE or trade — Two yearling burros, gray with black stripe, Jack and Ginny. Hugo Cumro, Hanover, Ks., Ph. 913 337-2845. x19

FOR SALE — Registered Yorkshire boars, production tested, ready for service. Lawrence Bandel, Wamego, Ks., Phone 456-9334. x23

FOR SALE — 45 pigs, weaned, castrated, weight 45 to 50 lbs. Leonard Anderson, Waterville, 913 785-2110. SB19

HORSES BOARDED — Call White City 913 349-2656. SB20

Feed & Seed

CUSTOM PELLETING Grain Banking

Page's Feed — Bulk Delivery
Animal Health Products

MANHATTAN MILLING CO.
Manhattan, Ks. 778-3217

RIDE 'EM HIGH feed for horses. Product of Key Milling Co., Clay Center, Kans., Phone ME 2-2141. SBTf

KEY RABBIT Mini Pellets for fast gains, no waste. Key Milling Co., Clay Center, Kansas, ME 2-2141. TF

BROME SEED — We buy DRY cheat free seed. Sacked or loose. Fast service. Immediate payment. Harveyville Seed Co., Harveyville, Ks. 589-2497 SB21

Irrigation

FOR SALE — Berkley irrigation B6ZRM pump 8"x16" on trailer, belts & PTO shaft, like new. \$475. Chas. J. Mueller, Hanover, Kansas Phone 913 337-2703. x19

FOR SALE — 64 30' lengths of Ames high pressure irrigation pipe. Edward Zarybnicky, Ph. 744-2580, Oketo, Ks. SB19

FOR SALE — Pacific high-pressure centrifugal pump, 5" intake, 4" discharge. Model 4CD-LD. Jim Anderson, Olsburg, Ks. 468-3503. x19

Automotive



See The Truck People In Belleville

1969 Ford N600, COE, long wheelbase, 361 V8, 4 speed, 2 speed, new 8:25 tires, extra nice new 16' grain box \$4495
20' Tradewind combine special grain box made for a CT measurement of 146" .. \$995
1966 Ford tilt cab, C-700, 18' fold down stock and grain box, underbody hoist, tag axle, extra good .. \$4495
1964 V200 International 549 V8 engine, 8-speed Roadranger, single axle tractor, good 10:00 x20 tires .. \$2250
1964 Ford COE, 80" CA, V8, 4 spd., 2 spd., 825 tires, 13 1/2' box & hoist .. \$1995
1961 Chevrolet LCF, 409 V8, single axle tractor .. \$1750
1963 Chevrolet 1/2 ton, SWB, 6 cyl., 3 speed, narrow box, extra nice .. \$745
1961 Chev. 1/2 ton, SWB, 6 cyl., 4 speed .. \$395

NEW TRUCKS

We have a large inventory, ready for delivery, of new trucks, 1/2 T pickups to single & tandem diesel tractors.

Melton Motor Co., Inc.
16th and M Sts. JA 7-2201
BELLEVILLE

USED DUMP TRUCK BARGAINS

1965 International Model R-185, 6 cylinder sleeve engine, good rubber, clean truck, 10' heavy duty dump
1966 International, dual axle, V8, 392 cubic inch, 5-speed, 2-speed, 14' dump body, good condition
1964 Chevrolet 80 Series, 5-speed, 2-speed, good tires, heavy wheels, V8, 409 engine, 10' heavy duty dump
1964 Ford 600 Series, 5 speed, 2-speed, V8 engine, 10' dump body, a rough one, can be bought right.
1965 International, 2-ton, 2-spd. rear axle, 14' steel platform and hoist

International Trucks

Parts — Sales — Service



500 E. 10th

913 285-8711

TOPEKA, KANS

We Have The Trucks

1970 Chevrolet 2 ton, 292 6 cyl., 84" CA, 4 speed, 2 speed, 9:00 rubber, 24,000 miles and remainder of 50,000 or 5 year warranty available, 13'6" bed and hoist, fold down stock rack
1968 Dodge 1/2 ton, V8, automatic, custom cab, 11,000 miles. Seeing is believing. Looks like new all the way.
1966 Chevrolet 1/2 ton, V8, 4 speed
1966 Chevrolet 1/2 ton LWB, V8, 4 speed, air cond.
1963 Chevrolet 1/2 ton custom cab, V8, automatic, power steering and air conditioned
1957 Ford 1 ton, 10' bed and grain sides
1952 GMC 2 ton, 6 cyl., 4 speed, 2 speed, cab & chassis
1950 Studebaker 1 1/2 ton, 6 cylinder, 4 spd., 10' bed & grain blower, 32,000 actual miles. As nice a unit as you will find in this age group. One in a million

Call Melvin Buxman collect and he'll be happy to come out and look at your truck or car. Just call Melvin at TA 5-5431.

Jim Sullivan Chevrolet

239 N. Santa Fe
Phone 913 825-5431



SALINA, KANSAS

See In Jansen

SIEBE'S TRUCK CENTER SPECIAL

1971 Chevrolet 50 series, V8, 4 speed, 2 speed, 16' box and hoist
1971 Chevrolet 50 Series, V8, 4 speed, 2 speed, 16' box and hoist, power steering
1970 International 1600 Loadstar, V8, 4 speed, 2 speed with new 15 1/2' box & hoist
1969 Chevrolet 60 Series, will carry 19' box, V8, 5 speed, 2 speed, with a Hutch tandem
1969 Chevrolet 50 Series, V8, 4-speed, 2 speed, new 15 1/2' box and hoist
1968 Chevrolet 60 Series, Hutch tandem, with fold down stock racks & hoist, 366 V8, 5-spd., 2 spd.
1968 GMC 2 1/2 ton, with 17' box & hoist, V6 with 5 spd., 2-spd., power steering, new tires
1967 Ford N600 V8, 4 speed, 2-speed, with new 16' box and hoist
1965 White, 220 Cummins, just had major overhaul, with 10 speed Road Ranger trans., twin screw
1969 Ford N700 with 15 1/2' box and hoist
1957 Ford F600 V8, 4 sp., 2-spd., V8, with 13 1/2' box & hoist, clean
Used 34' flatbed trailer with single axle

Siebe's Repair Trucks

JANSEN, NEBR.
Telephone 402 424-2670



Always A Good Selection

1962 Ford F600, 174" wheel base, big 6 cyl., single speed rear axle, 8:25 tires .. \$995
1967 Jeep pickup, 4 wheel drive, V8, 4 speed .. \$1295
1968 Ford F-600, 300 cu. inch 6 cyl., radio, 4 speed, 2 speed, 825 rubber .. \$3000
1969 Chev. 1/2 ton, 4 spd., V8 .. \$1995
1963 Chevrolet 2 ton, V8, 4 spd., 2 spd. \$1295
19 New Pickups In Stock
ALSO A LARGE SELECTION OF BRONCOS, VANS AND RANCHEROS

Long-McArthur, Inc.

Ford-Lincoln-Mercury
340 N. Santa Fe Salina, Kans.
TA 3-2237

MOVING — 1968 Chevrolet Impala Custom, PS, AC, vinyl top. Call 765-3335 or 765-3850 at Alma, Ks. Ask for John. x20

FOR SALE — 1958 Chevy 1-ton truck, flatbed, good tires, A-1 condition. 913 292-4560, Frankfort, Kansas. SB19

**Fresh Trade-Ins
USED TRUCKS**

- 1969 Ranchero, radio, heater, power steering, air conditioned, automatic, V8, tinted glass, 26,000 miles, guaranteed warranty
- 1969 Chevrolet 1/2 ton custom sport, radio, heater, power steering, power brakes, air, automatic, 350 V8, 13,000 mi. of factory warranty left.
- 1968 Chevrolet 2 ton, cab and chassis, V8, radio, 15,000 lb., 2 speed, 8:25 rubber
- 1968 HD 50 Series Chevrolet 2-ton equipped with the following: V8, HD front axle, HD 2-sp. rear axle, maximum springs front & rear, HD frame, good 8:25x20 10-ply rubber. Has 16"4" combine special bed, all steel with 40" sides that fold down into loading ramp. 22 ton Heil twin cylinder hoist. Low mileage truck. Ready to go and priced to sell.
- 1963 Chevrolet 2 ton, cab and chassis, 6 cyl., 4 speed, 2 spd. (15,000 lb.), 8:25 rubber.

See Or Call Leo Reed,
Truck Manager

**Irv Schroeder
Chevrolet-Olds**

Phone 316 947-3117
HILLSBORO, KS.



- 1967 Ford F600 2 ton, 330 V8, 4 speed, 2 speed rear axle, 825x20 rubber, custom cab, radio, Omaha standard 15 1/2" fold down with Harsh twin scissor hoist. Sharp. Imagine only 12,000 miles.
- 1969 Ford C600 2 ton tilt cab & chassis, 330 V8, 4 speed, 2-sp. rear axle, 825x20 rubber, radio, 7000 lb. front axle and power steering. Will take up to 16' body. Extra clean unit.
- 1959 Ford C700 2 1/2 ton tilt cab, 292 V8, 4 speed, 2 speed rear axle, 825x20 rubber, 7000 lb. front axle, cast spoke wheels, power steering, 18" fold down stock and grain body with underbody hoist. Ready to go.
- 1968 Ford F600 2 ton chassis & cab, 84" CA, 330 V8, 4 speed, 2 speed rear axle, 825x20 rubber, custom cab & radio.
- 1962 Ford F600 2-ton tandem, 292 HD, 4 speed, 2 speed rear axle with Reyco suspension, 8.25x20 rubber and extra good 13" Anthony 8 to 10 yd. dump
- 1962 International 2 1/2 chassis & cab, 102" CA, near new 4-71 Detroit diesel, 5 speed, 2 spd. auxiliary Fuller with PTO, 900x20 rubber, extra good unit

**Paul Henderson
Moton Co., Inc.**

610 Market 402 223-3547
BEATRICE, NEBRASKA

FORD

FORD

FORD

A-1 WARRANTY
USED CARS

- Reconditioned & Ready To Sell
- 1971 Pinto, 4 cyl., aut., air
 - 1970 Mach 1, 8 cyl., aut.
 - 1970 Ford 2 door, full power
 - 1970 Mustang, air, full power
 - 1970 Maverick Grabber, aut.
 - 1969 Torino 2 door, 4 spd., air
 - 1969 Fairlane 2 door, 8, full power
 - 1969 VW Bug, 4 spd., green
 - 1969 VW fastback, aut.
 - 1969 Mach 1, aut.
 - 1968 Buick 2 door 8 cyl., aut.
 - 1968 Camaro 6 cyl., stick
 - 1967 Chevrolet 8 cyl., full power
 - 1968 Ford 8 cyl., full power

Contact:
Paul Foltz
Frank Massey
Les Elliott
Warren Poston
Bill Heptig

Skaggs (Ford) Motors

Your Transportation
Headquarters
"Where Customers Send
Their Friends"
2nd & Houston
Phone PR 8-3525
MANHATTAN, KANSAS

**Pontiac
GMC
Datsun**

KEYKONDITIONED
USED CARS

- THEY'RE HARD TO BEAT
- 1971 Ford Torino 2 door hardtop, sports roof, small V8, automatic trans., power strg., new tires, 7000 actual miles, Like new inside & out \$2695
 - 1969 Ford Torino 2 door GT, small V8, automatic, power strg., low mileage. Local one owner. Extra nice ... \$2195
 - 1969 Ford Ranch Wagon, 6 passenger, V8, aut., power steering, factory air, luggage rack, ready to roll ... \$2495
 - 1968 Mercury 9 passenger station wagon, V8, aut. trans., power steering, power brakes, factory air, new rubber, extra clean ... \$2295
 - 1970 Chevelle Malibu coupe, V8, automatic, power strg., factory air, vinyl top, 24,000 actual miles. Local one owner. Like new ... \$2795
 - 1969 Pontiac Catalina 6 passenger wagon, V8, automatic tr., power strg., power brakes, factory air, luggage rack. Low mileage ... \$2995
 - 1968 Tempest 2 door hardtop, small V8, automatic trans., power steering, factory air. Good sound transportation at a fair price ... \$1895
 - 1966 Tempest convertible, small V8, automatic, PS, locally owned. Low mileage ... \$1195
- Many more makes and models to choose from. We also have several good used trucks.

PUTT PUTT
For A Pontiac

**KEY PONTIAC
DATSUN, INC.**

2312 Stagg Hill Rd.
Phone 539-1161
Manhattan's Only
VOLUME
New & Used Car Dealer

Take Your Pick

- 1969 Chevrolet 1/2 ton 8' Fleet-side pickup, V8 engine, 4 spd. transmission, deluxe cab, an Inflation Fighter buy!
- 1968 Ford 1/2 ton pickup, V8 engine, 3 speed transmission, 6 1/2', Styelide bed, just the right equipment for fishing, hauling, or going to work
- 1967 Chevrolet 1/2 ton pickup, 6 cyl., 4 speed transmission, radio, heater and wrap bumper
- 1965 Chevrolet 1/2-ton, Fleetside pickup, V8 engine, 4 speed transmission, wrap-around bumper
- 1965 Chevrolet 3/4 ton, Fleetside pickup, Big 6 engine, 4 spd. transmission, wrap-around bumper
- 1965 Ford 2 ton F600 truck, V8 engine, 4 speed transmission, 2 speed axle, 84" cab to axle, just right for your farm operation
- 1964 Ford 1/2 ton pickup, 6 cyl. with 4 speed transmission, 8' bed
- 1961 Chevrolet 6 cyl. Fleetside pickup, 4 speed transmission,

Looking For A
Dependable Car ... See
The Brightest Corner In Town

OBERMEYER



913 BL 8-2255 Open to 9 p.m.

Marvin Obermeyer, Owner
HERINGTON, KANSAS

**BUICK - OPEL
\$ SAVE \$
OUR
SALE IS ON**

NEW & USED CARS
SEE US
FOR A GOOD DEAL
"Wouldn't You Rather
Have A Buick?"

Open Evenings
Monday Through Thursday

Manhattan Motors

BUICK - OPEL
311 Houston PR 8-3537
Used Car Lot 231 Houston
PR 6-4414
MANHATTAN, KANSAS



School Rental Units

- 1971 Chevrolet 1/2 ton pickup, 350 V8, 4 speed transmission, heavy duty rear bumper, tu-tone paint
- 1971 Chevrolet 1/2 ton pickup, 350 V8, 4 speed, heavy duty bumper, tu-tone paint, ready to go
- 1971 Chevrolet 1/2 ton pickup, 350 V3, custom deluxe, turbo hydramatic, heavy duty bumper, tu-tone paint

TRUCKS

- 1967 Chevrolet 3/4 ton pickup, V8, 4 spd., custom camper, overloads, lots of extras
- 1967 International Loadstar 2-ton truck, 2 speed axle, 114" cab to axle, mag-spoke whls. This truck is in good running order
- 1964 Chevrolet 3/4 ton pickup, V8, 4 speed, radio, heater, excellent tires, new paint
- 1957 Ford pickup, 1/2 ton, V8, 4 speed transmission, ready to go
- 1956 Ford F250 3/4 ton pickup, 4 speed transmission, good running order
- 1956 Dodge pickup, good condition, V8 motor, automatic transmission, good rubber, new paint.
- 1953 Jeep 4x4 1/2 ton pickup, runs good
- 1953 IHC 1 1/2 ton truck, flatbed, 4 speed transmission

Moore Motor Co.

913 325-2411
CHEVROLET - OLDSMOBILE
Serving Washington County's
WASHINGTON, KANSAS
Automotive Needs over 40 years

**USED TRUCKS
AND CARS**

- 1964 Chev. Impala 4 door, AC, AT ... \$645
- 1960 Ford F60 0with 16' bed ... \$795
- 1966 IH 1100A V8 pickup \$1295
- 1965 IH C1100 6 cyl. pickup ... \$1195
- 1961 IH Scout 4x4 ... \$825
- 1960 IH B1000 V8 Travelall ... \$375
- 1957 IH A110 pickup, new short block ... \$595
- 1956 IH S110 pickup, new engine ... \$495
- 1953 Ford F250 pickup, 6 cyl. ... \$345
- 1952 Dodge 1/2 T pickup ... \$95
- 1952 IH R120 pickup, new short block ... \$365

Schumacher's Inc.



Highway 36

EA 5-2316

WASHINGTON, KANSAS.

Beardmore Chevrolet are selling out their entire stock of used cars & trucks. If you want to save money like never before, stop in or call Beardmore for tremendous savings.

**Beardmore
Chevrolet Co., Inc.**



620 Market 402 223-2522
BEATRICE, NEBR.

**USED TRUCK
HEADQUARTERS**

- 12 1967 Chev V8 5 yd. dumps
 - 67 Chev V8, hoist, 15 1/2' box
 - 8 '66 Ford V8 5 yd. dumps
 - 66 Ford V8, hoist, 15 1/2' box
 - 67 Chev V8, 5 yd. dump
 - 67 Chev 1/2 ton, 4x4 V8, LWB
 - 68 Ford 3/4 ton, 4x4, V8
 - 69 Chev 3/4 ton, 4x4, V8
 - 69 Ford 3/4 ton, 4x4, V8
 - 64 Chev. 1/2 ton flatbed, 4x4, V8
 - 65 Ford 600 5 yd. dumps
 - 65 Chev. V8, 1 ton, dual chassis
 - 65 Ford V8, 1 ton, dual chassis
 - 67 Ford 6. 1 ton, dual chassis
 - 63 Chev. 60, hoist, 13 1/2' box, V8
 - 65 Ford 600, hoist, 15 1/2' box, V8
 - 66 Ford 600 hoist, 13 1/2' bed, 6
- Used Hoists - Flatbeds - Dumps

Ames Chev. Co.

316 647-3251
MOLINE, KS. 67353

FOR SALE - 1971 1/2 ton Chev. pickup, 307 engine, 4 speed transmission. Ph. 913 456-9360, Wamego, after 6:00 p.m. x20

**TRUCK
TIRES
RECAPPED**

Most All Standard Sizes
New Tires, Too.

HERCULES

776-9453 610 N.3rd
MANHATTAN, KANS.

FOR SALE - 1960 Ford 2-ton, 5 spd., 2 spd., heavy duty rear end, 825 fronts, 4 brand new rear tires, near new rebuilt engine. Mounts 16' or 18' bed. Phone 535-2597, Emmett, Ks. x21

WANTED - Topoff stock racks for Giant 13 1/2' truck bed. Harris Ramsour, Alta Vista, Kansas 229-5237. x21

BY OWNER - 68 Chevy truck, 50 series, 327 V8, 4 speed, 2-speed, 825x20 rubber, power steering, 18' Omaha fold down, spare wheel and tire. Low mileage and good. Marvin Artman, Holton, Ks. Phone 913 364-3077. x19

Real Estate

PROPERTY FOR SALE

Very nice, improved 40 acre farm 1 1/2 miles from good business town, six room modern home, good outbuildings, all new fences, lots of fruit trees, at \$12,000, with \$1000 down payment, then \$2600 possession date, after that \$500 semiannual payments plus 6% interest. You should see this - you will never regret it.

Almost perfectly level 320A farm, 3-bedroom home, abundant outbuildings in good repair, 272 acres cultivated, balance grass, at \$79,000 on contract. You won't find a better farm for sale.

Improved 160, modern 2-bedroom home, new water system, several good outbuildings, half tillable at only \$26,000.

Would you like to own a 2-bedroom home in a good small town, a good business town. Home has shower, stool, sink, double sink in kitchen, built-ins, wall to wall carpet, all for \$700 with \$100 down. \$200 possession date, then \$25 per month. If you don't look at this, quit complaining about inflation.

Call collect for appointment. Take a look if you want a place for next year.

Kvasnicka Realty

HADDAM, KANS.
Phone FR 6-2874
Gerald A. Kvasnicka, Realtor

First Offering

Improved 1425 acre Geary County Ranch on blacktop. Can be purchased in one tract, in part, or with additional acreage. Contract available on part. Excellent fenced and watered. Priced to sell

SMALL TRACTS AVAILABLE

32 acre improved, close to Junction City. 80 acres, unimproved, Dickinson County. Two 3-acre tracts close to Chapman with exceptional houses. One \$19,080, the other \$29,250. 80 acres unimproved close to Wakefield.

SOLOMON RIVER BOTTOM

Exceptional 360 acre fine laying bottom. Unimproved, all tillable, little waste. Excellent income pattern for years. Available on private contract.

Call Collect

**Eldon L. Hoyle
Realtors**

238-5295, Junction City
Pierce Powers, Realtor, 238-4719

PCA LOANS

Geared and planned for farmers and ranchers

Call RAY COHORST

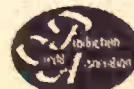

913-776-7061

MANHATTAN, KANS.

**FARMS - RANCHES
MOTELS - CARS**

Buffalo Ranch for sale, 100 acres, well improved, fencing and cross fencing of good grass and trees. Modern home. Healthiest for selling 617 acres grass close by if wanted.

800 acres Northeast Kansas. Very beautiful, well laying. New brick home.

160 acres, grass, 12 Topeka. 29% down, financed.

Cleanest 20-unit motel in West Central Kansas. 3-bedroom living quarters carpet and furniture.

Near new 42 unit motel. Would trade for farm.

Hy Klas Super Motel, eastern Kansas. Equipment new building for only \$10,000 plus inventory.

Many more opportunities choose from. Contact office. All places shown in pointment.

DAIN'S

REAL ESTATE
Phone 582-4520
SILVER LAKE, KANSAS
Licensed in Kansas, Nebraska, Iowa and Oklahoma
Jim Kochoer, Onaga, KS

**The Flying Red
Offers**

80 acres all tillable productive land. Next to the limits on the north side Lindsborg, Kansas. Also good producing oil well. Reasonably priced.

Improved 160, modern 2-bedroom home, new water system, several good outbuildings, half tillable at only \$26,000.

Would you like to own a 2-bedroom home in a good small town, a good business town. Home has shower, stool, sink, double sink in kitchen, built-ins, wall to wall carpet, all for \$700 with \$100 down. \$200 possession date, then \$25 per month. If you don't look at this, quit complaining about inflation.

Call collect for appointment. Take a look if you want a place for next year.

10 acres within six miles of Salina on all road. \$11,000.

285 ACRES of mostly land, improved, 4 miles on blacktop, 3 miles to Wells, Kansas. Will sell contract.

160 ACRES, all tillable productive land. Will sell low contract. 8 miles north of Delphos.

80 ACRES - all tillable bottom land within 5 miles of Salina.

SILER AGENCY

148 South Seventh
Ask for Ray LeDuc
Phone Evening TA 4-8888
SALINA, KANSAS

DOLLY ANDERSON

Town & Country
Real Estate
Kansas State
Bank Building
Office 339-1511
Manhattan, Mo.

For Your Farm

needs check with Marketing Agency. If we do not have a listing we will endeavor to locate it for you.

Martin Agency

202 West Iron
Office Phone 827-1064
Evenings 825-5086
SALINA, KANSAS

Fulmer Real Estate

CATHERINE J. FULMER
REALTOR
Office 456-7890
Res. 456-8000
WAMEGO

FOR SALE OR RENT

lake cottage on Council Grove city lake. Good location on north side, just off blacktop. Furnished modern cottage, fully carpeted, with patio. Available now. Owner will finance. Phone 316 767-5386, Council Grove, Kansas.

L. H. RUMSEY

MOTEL FOR SALE — A 10-unit motel with owner's living quarters, all in No. 1 condition, doing a nice business. Located on 2 lane highway at junction No. 15 & 36 between Marysville and Washington, Ks. For further information call Heist-Collins Realtors, Phone 402-2201, Beatrice, Nebr. SB19

FARM HOUSE for rent. \$30 per month. Funds available for repairs. 25 miles north of Manhattan on 177. Phone 1-913-539-112. x19

FOR SALE by owner — 150 acres farmland, 80 under cultivation, 70 pasture, on Highway 12. Henry Bletscher, 631 Garfield, Clay Center, Ks. 67432. Phone 632-5689. x20

FOR SALE — Well improved 40 acres, northeast Kansas, nearly new modern home, plenty water. Contact Paul Lierz, Seneca, Ks, 314 N. 3rd. x25

FOR SALE — 160 acres, improved, modern house. Excellent water. 120A cultivated. One mile east of Riley on Hwy. 24. Lloyd Jahnke, John W. Jahnke, Administrators. SB20

Farm Equipment



From 32 to 133 PTO H.P. (mfr. est. max.)

TRACTORS

68 Farmall 856D, tilt steering, hydro. seat, 3-pt., dual valves priced. \$649
67 Farmall 656 gas, 2-pt., dual valves
64 IH 706 diesel, wide front, fenders, 2 pt.
60 Farmall 2 point
61 Farmall M
65 John Deere A

MISCELLANEOUS

461 cult, 4-row, fits 460 & 560
101 combine, 12' header
303 combine, 12' header
37 IHC 12' disc
37 IHC 10'9" disc
20 wheel disc, 10'
465 4-row lister, rotary moldboards, fert., rubber press, 3-pt. or fast hitch
450 3-pt., 2-row lister, rotary moldboards, rubber press wheel, fert.
33A loader
win-draulic hydraulic bucket loader
armhand stacker on an H tractor
IHC 150 manure spreader, PTO, truck tires
68 New Holland hayliner
64 Allis roto-baler with fast wrap
80 IH twine balers at last year's cost, one left

Kendall Garage AND IMPLEMENT
Phone 293-5661
LEONARDVILLE, KANS.

Water Systems

REPAIR SERVICE PARTS — We sell only the best and have over 2000 pumps pumping.

We Trade — Rent Electric Motors — Pressure Tanks — Sump Pumps

HOERMAN SUPPLY CO. Warehouse At Zeandale Phone 913 776-9253 MANHATTAN, KANSAS

SAVE CASH — SAVE CASH

Buying Machinery? Call OWEN DUER 913-776-7061

Fulmer Real Estate CATHERINE J. FULMER REALTOR Office 913-776-7061

July 6, 1971

ANOTHER SMALL CLASSIFIED ADV. — CAN'T WRITE TOO LONG: "GOVERNMENT RESTRICTIONS"

Must sell enough this week to pay our tax
D-19 Allis tractor complete with engine & tires, runs OK. Will put on new 18.4x34 tires all for \$3450. Call Ray Longhofer Still have 440 John Deere backhoe loader tractor for sale \$2999.99

Write Mr. Docking to have Mr. Miller the Atty. to declare the Vietnam war unconstitutional so no more draftees will not have to go. Has been done before. Let's do it here! Write! Write!

J. I. Case No. 1030 tractor, like new condition, new tires. Buy it now. Help save us from big government \$5250
Billy Graham says it's the worst since the Civil War
Manure loader fits 33 Massey \$39.00

Several good old model 4 bottom plows \$149
Several good 3 & 4 bottom IHC quick hitch plows from \$99
See where our state senator Crofoot called Mr. Senator Pearson a "Dummy" on his statement on Prairie Land National Parks. Write Mr. Pearson a letter. Tell him to let the ranchers take care of the grass land.

Astronauts now coming back dead. Andromeda strain. Maybe it's really true.
Used WD Allis tractor .. \$1479
Don't forget to write in: You can now get your Eisenhower dollars.

WD-45 Allis with wide front, new tires, new engine \$1245
300 IHC high wheel tractor, good condition \$649
Penny-gone says we done so badly in Vietnam was because of the terrain. This is sort of what the British said at the outset of the Revolutionary war was "Those damn patriots didn't fight fair." They hid behind trees & shot at us!

Imagine our government not wanting to tell us what really goes on. They didn't want to scare us poor civilians.
Case 500 diesel tractor quite in good condition, needs new axle before ready. Diesel. A big plow tractor \$999.99

See where Mr. Nixon & his broad is going to be in KC Tuesday afternoon for a press conference 1:55 & he's bringing all his press along so he can conference them. Oh yes, Mr. what's his name, the welfare director, coming along too (Richardson). Don't make a dam bit of sense, but what does.

D-19 Allis diesel tractor, a nice big 4 plow tractor at reduced price \$3499 — a repeat

We must go see him & the skinny broad & the secret service!!!
U.S.P.S. is the new postal service — Rates are a bit higher, takes a bit longer, otherwise OK!

New combines now being sold below cost. Some used combines below cost.
IHC M tractor, wide axle, live PTO \$745
IHC M tractor, new engine \$649

Longhofer Supply
A-C and Case
EV 2-2620
MARION, KANS.

Pioneer Service & Sales
317 W. Walnut
913 258-3222 8 to 5:30
After 6 Call 258-3026
HERINGTON, KANS.

NEEDED IN MANHATTAN
A first-class automobile tune-up mechanic.
Available for you: A modern 6 year old insulated metal building with air conditioned office, brick & plate glass store type front.
This building is on a major highway, 3 minutes from any of 4 wholesale auto supply stores.
Will assist qualified man to get started in his own business.
Write A. O. Caylor, RR 2, or Phone 913 778-3603.
MANHATTAN, KANSAS

Frankfort Impl.
913 292-4458
FRANKFORT, KANS.

W W Smith & Sons
420 5th
ME 2-3148
CLAY CENTER, KS.

FOR SALE — AC 4 row rear cult., snap coupler, good, \$250. Leslie Kraus, Alta Vista, Ks. x19

MORE LONGHOFFER AD

We spent five years of our lives fighting a bad war & now we're going to spend 5 years listening to whose fault it is when we already know!?

Have 65 Super Sport Chevrolet with air conditioner, etc., to trade for tractor or pickup.
Left handed walking plow — No H.S. — Horse not available

5 used round balers, one for \$899, some for less, one for \$599.
A real steal. 200 Case baler, very much new condition, \$699 rebuilt
Grain-o-Vator No. 30 feeder wagon, runs OK \$199
John Deere No. 45 combine, 10' \$695
101 combine, IHC, runs OK \$995

6 row Allis 600 Series planter, "new" "new" \$1999.99
Write Mr. Pearson the senator, tell him to forget his park bill. Who needs it.

Used manure spreader, very poor condition \$19.29
Reduced — 1 row Allis field cutter like new condition \$179
John Deere PTO silage blower with pipe \$199.99
2 Schafer chisels & 14' offset disc at close-out.
Still have a few 30' Stroda bale elevators left at same price — \$269 — PTO available.
Nearly new 350 Honda, 1000 ml. to trade for tractor or equipment merchandise.

Longhofer Supply
EV 2-2620
MARION, KANS.

Case
EV 2-2620
MARION, KANS.

Used Tractors
1967 3020 power-shift
1966 3020 diesel, good one
1967 2510 gas, 1500 hours
1966 Super 670 diesel MM
1964 3020 gas, good one
1963 3010, overhauled JD
1959 730D JD, wide front
1957 720D JD, overhauled
1960 530 JD, very good
1959 630 JD, good one
1953 60 JD, live PTO
1954 Super H IHC
1948 M IHC, runs good
1952 A JD 1949 A JD
Also several others

USED PLOWS
JD F120 4x16 mtd.
JD F120 4x14 mtd.
JD F125 3x16 mtd.
JD F120 3x16 mtd.
JD 825A 3x16 2-way
JD 810 3x16 mtd.
1961 AC 3x16 mtd.
1955 AC 3x16 mtd.
Also several others

MISCELLANEOUS
JD 850 disk tiller, very good
JD RG4 cultivator
Also several other 4-row cultivators

Todd Tractor Co., Inc.
Jct. 36 & 63
913 336-2138
SENECA, KANSAS

TRACTORS
1968 4020, good tires, clean and low hours
1967 3020, wide front, above average
1966 2510, wide front axle, 1300 hours

COMBINES
1959 45 combine Case 600

MACHINERY
14T JD baler
Ford twine baler
IHC side rake
GB push off assembly, hay stacker
Ford two row cultivator
9' RW disk harrow
JD 200 cultivator
JD 3 section rotary hoe
Case 3x16 plow
JD No. 5 mower
JD 32 hay conditioner
RL2 JD cultivator
IHC M tractor IHC H tractor
B John Deere tractor
Sunflower flexible blade plow

TRACTORS
1968 4020, good tires, clean and low hours
1967 3020, wide front, above average
1966 2510, wide front axle, 1300 hours

COMBINES
1959 45 combine Case 600

MACHINERY
14T JD baler
Ford twine baler
IHC side rake
GB push off assembly, hay stacker
Ford two row cultivator
9' RW disk harrow
JD 200 cultivator
JD 3 section rotary hoe
Case 3x16 plow
JD No. 5 mower
JD 32 hay conditioner
RL2 JD cultivator
IHC M tractor IHC H tractor
B John Deere tractor
Sunflower flexible blade plow

TRACTORS
1968 4020, good tires, clean and low hours
1967 3020, wide front, above average
1966 2510, wide front axle, 1300 hours

COMBINES
1959 45 combine Case 600

MACHINERY
14T JD baler
Ford twine baler
IHC side rake
GB push off assembly, hay stacker
Ford two row cultivator
9' RW disk harrow
JD 200 cultivator
JD 3 section rotary hoe
Case 3x16 plow
JD No. 5 mower
JD 32 hay conditioner
RL2 JD cultivator
IHC M tractor IHC H tractor
B John Deere tractor
Sunflower flexible blade plow

TRACTORS
1968 4020, good tires, clean and low hours
1967 3020, wide front, above average
1966 2510, wide front axle, 1300 hours

COMBINES
1959 45 combine Case 600

MACHINERY
14T JD baler
Ford twine baler
IHC side rake
GB push off assembly, hay stacker
Ford two row cultivator
9' RW disk harrow
JD 200 cultivator
JD 3 section rotary hoe
Case 3x16 plow
JD No. 5 mower
JD 32 hay conditioner
RL2 JD cultivator
IHC M tractor IHC H tractor
B John Deere tractor
Sunflower flexible blade plow

TRACTORS
1968 4020, good tires, clean and low hours
1967 3020, wide front, above average
1966 2510, wide front axle, 1300 hours

COMBINES
1959 45 combine Case 600

MACHINERY
14T JD baler
Ford twine baler
IHC side rake
GB push off assembly, hay stacker
Ford two row cultivator
9' RW disk harrow
JD 200 cultivator
JD 3 section rotary hoe
Case 3x16 plow
JD No. 5 mower
JD 32 hay conditioner
RL2 JD cultivator
IHC M tractor IHC H tractor
B John Deere tractor
Sunflower flexible blade plow

USED TRACTORS

1964 4000 gas, SOS
1959 871 gas, SOS
1959 971 gas, SOS
1957 960 gas, 5 spd.
1954 NAA, slick
1954 NAA with loader
1951 8N Ford
1948 8N Ford
1947 9N Ford
1944 9N Ford
1955 TO 30 Ferguson
1960 MF 65 gas
1950 WD Allis, good
1946 M Farmall, PS
1936 F-20 Farmall
1951 B John Deere

MACHINERY BARGAINS
3x14 Dearborn 3 pt. plow \$250
3x14 Ferguson 3 pt. plow \$150
3x14 MM plow \$99.95
2x16 JD plow \$99.95
3x14 IHC snap hitch plow \$85
2x14 3 pt. Ford plow \$65
2x16 3 pt. Cockshutt plow \$75
2x14 3 pt. Dearborn plow \$75
2x14 MH plow \$60
1x14 rollover for Cub \$45
2x14 Dearborn plow \$50
11' JD disc, NBA \$225
10' Ford 3 pt. disc \$275
10' MF 3 pt. disc \$135
8 1/2' Ford 3 pt. disc \$225
16' single disc \$35
NH 55 rake \$250
Ford 501 3 pt. 7' mower \$195
RMB 5' rotary mower \$185
JD side rake \$135
JD No. 810A plow, 4x14

Burns-Salisbury
Homelite Chain Saw
Sales & Service
East US24
PR 8-5731

Used Tractors
1967 3020 power-shift
1966 3020 diesel, good one
1967 2510 gas, 1500 hours
1966 Super 670 diesel MM
1964 3020 gas, good one
1963 3010, overhauled JD
1959 730D JD, wide front
1957 720D JD, overhauled
1960 530 JD, very good
1959 630 JD, good one
1953 60 JD, live PTO
1954 Super H IHC
1948 M IHC, runs good
1952 A JD 1949 A JD
Also several others

USED PLOWS
JD F120 4x16 mtd.
JD F120 4x14 mtd.
JD F125 3x16 mtd.
JD F120 3x16 mtd.
JD 825A 3x16 2-way
JD 810 3x16 mtd.
1961 AC 3x16 mtd.
1955 AC 3x16 mtd.
Also several others

MISCELLANEOUS
JD 850 disk tiller, very good
JD RG4 cultivator
Also several other 4-row cultivators

Todd Tractor Co., Inc.
Jct. 36 & 63
913 336-2138
SENECA, KANSAS

TRACTORS
1968 4020, good tires, clean and low hours
1967 3020, wide front, above average
1966 2510, wide front axle, 1300 hours

COMBINES
1959 45 combine Case 600

MACHINERY
14T JD baler
Ford twine baler
IHC side rake
GB push off assembly, hay stacker
Ford two row cultivator
9' RW disk harrow
JD 200 cultivator
JD 3 section rotary hoe
Case 3x16 plow
JD No. 5 mower
JD 32 hay conditioner
RL2 JD cultivator
IHC M tractor IHC H tractor
B John Deere tractor
Sunflower flexible blade plow

TRACTORS
1968 4020, good tires, clean and low hours
1967 3020, wide front, above average
1966 2510, wide front axle, 1300 hours

COMBINES
1959 45 combine Case 600

MACHINERY
14T JD baler
Ford twine baler
IHC side rake
GB push off assembly, hay stacker
Ford two row cultivator
9' RW disk harrow
JD 200 cultivator
JD 3 section rotary hoe
Case 3x16 plow
JD No. 5 mower
JD 32 hay conditioner
RL2 JD cultivator
IHC M tractor IHC H tractor
B John Deere tractor
Sunflower flexible blade plow

TRACTORS
1968 4020, good tires, clean and low hours
1967 3020, wide front, above average
1966 2510, wide front axle, 1300 hours

COMBINES
1959 45 combine Case 600

MACHINERY
14T JD baler
Ford twine baler
IHC side rake
GB push off assembly, hay stacker
Ford two row cultivator
9' RW disk harrow
JD 200 cultivator
JD 3 section rotary hoe
Case 3x16 plow
JD No. 5 mower
JD 32 hay conditioner
RL2 JD cultivator
IHC M tractor IHC H tractor
B John Deere tractor
Sunflower flexible blade plow

TRACTORS
1968 4020, good tires, clean and low hours
1967 3020, wide front, above average
1966 2510, wide front axle, 1300 hours

COMBINES
1959 45 combine Case 600

MACHINERY
14T JD baler
Ford twine baler
IHC side rake
GB push off assembly, hay stacker
Ford two row cultivator
9' RW disk harrow
JD 200 cultivator
JD 3 section rotary hoe
Case 3x16 plow
JD No. 5 mower
JD 32 hay conditioner
RL2 JD cultivator
IHC M tractor IHC H tractor
B John Deere tractor
Sunflower flexible blade plow

TRACTORS
1968 4020, good tires, clean and low hours
1967 3020, wide front, above average
1966 2510, wide front axle, 1300 hours

COMBINES
1959 45 combine Case 600

MACHINERY
14T JD baler
Ford twine baler
IHC side rake
GB push off assembly, hay stacker
Ford two row cultivator
9' RW disk harrow
JD 200 cultivator
JD 3 section rotary hoe
Case 3x16 plow
JD No. 5 mower
JD 32 hay conditioner
RL2 JD cultivator
IHC M tractor IHC H tractor
B John Deere tractor
Sunflower flexible blade plow

TRACTORS
1968 4020, good tires, clean and low hours
1967 3020, wide front, above average
1966 2510, wide front axle, 1300 hours

COMBINES
1959 45 combine Case 600

JUNCTION CITY

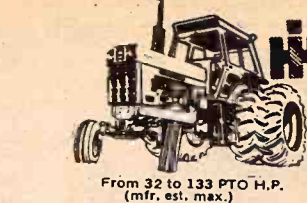

From 32 to 133 PTO H.P. (mfr. est. max.)

New IHC Machines

At Old Prices — Save

IH No. 47 wire baler — Save
IH No. 16 side delivery rake — Save
IH No. 27 twine baler — NEW at \$1725
IH No. 58 6-row corn planter — save

IH No. 101 spreader, 100 bu.
IH No. 10 16x8 fert. drill
DuAll loader with bucket
Peerless all purpose roller mill

PLANTERS
New IH No. 58 6-row — SAVE
IH 4 row lister, RM press, gandy \$475
IH 2 row lister with fert. \$50
IH 16x8 fert. drill with press \$245

HAY TOOLS
69 IH No. 47 twine baler, like new
JD 214 twine baler
JD side delivery rake \$75
IH No. 31 7' mower \$125
IH No. 45 twine baler \$125
IH No. 10 bale thrower \$75
IH No. 9 horse mower \$45
JD No. 14 twine baler \$425

DISKS OR PLOWS
IH 2x14 mounted FH plow \$145
IH No. 37 wheel disk, 10'9" \$395
MM 6' oneway on rubber \$265
IH 5 section springtooth with carrier \$295
JD 3x16 mounted 3-pt. plow \$325
IH wheel disk, 12' No. 37 \$675
IH H&M 250 cultivator \$50
Oliver 3x14 pull plow \$125
IH No. 60 high clearance 3x16 pull type \$325
Schafer 10' wheel disk \$375
IH 5x14 semi-mount plow \$595
IH No. 37 wheel disk, 12' \$545
IH 4x14 pull plow \$100
IH No. 311 3x14 FH plow \$275
IH 3x16 pull plow \$100
Allis 3x14 mounted \$40
IH 2x14 mounted, 3 pt. \$195
IH 3x14, FH mounted \$100
IH 3x14 pull type \$100

TRACTORS
JD 3010 diesel
IH I-300 utility, TA, fast hitch \$550
Allis WC with PTO, runs good \$150
IH F-706 diesel
IH I-460 utility with loader \$2950
IH I-350 utility \$975
Case VAC Utility \$200
IH F-560 diesel
F-450 gas with wide front
IH Farmall H \$375
IH F-656 gas, reconditioned

TRUCKS
70 Ford F-350, custom cab, air cond., duals, 12' platform with hoist, like NEW — SAVE
Chev. 1 1/2 ton, duals, comb. bed & hoist \$395
Dodge 1 1/2 ton, duals, with grain body \$195
65 IH D-1100 3/4 ton pickup
62 Ford F-250 3/4 ton pickup

Phone Or See
Chet Westrup or Lloyd Hunter
913 238-5101, Junction City
or 913 263-2399, Abilene

MOHN'S
Box 33
JUNCTION CITY, KS. 66441

LOLLEY CUSTOM FARMING
CUSTOM COMBINING SERVICE AVAILABLE
DOUBLE CROPPING A SPECIALTY
"WE ARE READY WHEN YOU ARE"
Spraying and Cultivating Service Available
Give us a call to discuss your harvesting and double cropping needs —

GREGG LOLLEY
913 456-7804, Wamego, Ks.
LORAN LOLLEY
913 456-9589, Wamego, Ks.



From 32 to 133 PTO H.P. (mfr. est. max.)

Used Tractors

Table listing various tractor models and prices, including IH 806D, F560D, F460D, etc.

USED COMBINES

Table listing combine models and prices, including MF 410, IH 101, Massey Super 27, etc.

USED HAY MACHINES

Table listing hay machine models and prices, including IH No. 46T baler, A-C Roto baler, etc.

USED ENSILAGE MACHINES

Table listing ensilage machine models and prices, including IH No. 55 2 row forage harvester, Case ensilage cutter, etc.

USED CULTIVATORS

Table listing cultivator models and prices, including IH No. 468 4 row, I HNo. 461 4 row, etc.

USED TILLAGE MCHRY.

Table listing tillage machine models and prices, including IH No. 55 11' fast hitch chisel, IH No. 37 12' SB wheel disk, etc.

USED PLOWS

Table listing plow models and prices, including Ford 3x14 3 pt., Ferguson 3x14 3 pt., etc.

MISCELLANEOUS USED MACHINERY

Table listing miscellaneous machinery items and prices, including Kim trailer sprayer, JD Model L spreader, etc.

Schumacher's Inc.



Highway 36

EA 5-2316

WASHINGTON, KANS.



Complete Line Of Behlen Steel

Farm Buildings

Wavland Const. Co.

BINS, AUGER EQUIPMENT Phone or write Mike Wayland at Phone EA 5-2134 Washington, Kansas 66968

Harvest Specials

New Ford 3-pt. mowers, 7' Pitman \$400. New Ford mowers, 7' belt \$475. New Ford 3-pt. rake \$425. New Mixer Mills \$1650. New rotary mowers, 5' \$295. New rotary mowers, 6' \$475. New Noble 33' harrow-matic \$1150.

New 2-yr. Soil mover scrapers \$1200. 1 demo. 13 yd. soil mover \$400. 1 used Massey chopper \$975. 530 Ford wire tie baler, PTO \$245. New 5' 3-pt. tandem disc \$245. New rear blade, 8' \$120. 1 used Owatonna no. 30 swather, 14' w/ conditioner \$2150. 1 used Owatonna no. 81 swather, 14' w/ conditioner \$2350. 1 used Owatonna no. 81 swather, 14' w/ conditioner \$2950. 1 900 Owatonna 14' hydrostatic \$4850. 1 Owatonna No. 35 with Ford gas motor, 14' \$7400.

NEW FORD TRACTOR WITH LOADER AND BACKHOE, DEMONSTRATOR ... \$7400

BPH Tractor Co.



1035 W. 4th

316 663-3389

HUTCHINSON, KS. 67501

Cleanest Used Machinery In Central Kansas

Tractors

1969 A-C 190XT diesel, Series III, cab, low hours. 1967 A-C 190XT diesel, clean, low hours, rear end changeover. 1965 A-C 190XTD, rear end. 1964 A-C D19 diesel changeover. 1964 A-C D-17 III diesel, new overhaul.

COMBINES

1969 Gleaner G, cab, 20'. 1968 Gleaner G, cab, 20'. 1968 Gleaner G, cut wheat only. 1969 Gleaner F, 17' head. 1965 C-II Gleaner, 18' header. 1964 Gleaner E, 13' head, clean. 1960 Gleaner A, 14' head. 1955 Gleaner A, 14' head. 1959 Massey Ferguson 82, 14', new motor overhaul. All above machines have been run through the shop or are in the process.

MISCELLANEOUS

John Deere No. 34 forage harvester, pickup attachment & 2-row narrow head. 1968 Gehl forage harvester and cutter bar. John Deere No. 38 forage harvester with pickup attachment & 2 row head. Allis Chalmers feed wagon. 6-row Allis Chalmers 500 planter. 1968 Allis Chalmers 780 forage harvester with pickup att. 1966 Ford baler. 1958 New Holland 68 baler. New Holland hay equipment at 1970 prices. We need to sell 469 Haybines, 1010 bale wagons, 903 Speed-Rower.

Jost Implement Co.



316-947-3182

HILLSBORO, KANS.

TRACTORS

1968 4020 tractor, diesel with cab & dual rear. 1951 Standard Oliver, cheap. 1967 4020 diesel overhauled. 1963 3010 diesel, overhauled.

PLOWS

Three, four and five bottoms

DISK HARROWS

13 to 17 foot

COMBINES

60 Allis, good. No. 45 1964 JD combine

HAY BALERS

John Deere and IHC

Emporia Impl. Co.



BILL JOE 316 342-3146

1923 W. 6th

EMPORIA, KANS.

Tractors

1969 Deere 4020D, only 800 hrs. 1962 Deere 3010D. 1961 Deere 4010D. 1962 Deere 4010D, overhauled. 1962 Massey 85D, transmission overhauled. 1957 Deere 720 diesel. 1965 Deere 3020 diesel. 1967 Oliver 1950T with 4-wheel drive. 1959 Ford 601. 1960 Case 830 diesel with GB loader. 1962 Case 830 diesel, overhauled. 1962 Moline M5 propane, nice. 1950 JD A and G.

LOADERS

GB800 for Case 830. 46A Deere for 3020. 47 Deere for 2510. Gruman for Moline M5. 45 Deere 2 cylinder tractor.

COMBINE SPECIALS

1959 IHC 151 at \$1350, rebuilt engine. 1958 JD 55 at \$1950, rebuilt engine. 1954 Massey 90 \$600. 1959 JD 95 \$2600. 1961 Gleaner, cab \$3895. 1959 IHC 101 \$995. 26 Massey, 60 Massey \$350. 1957 IHC 141 \$650. Couple of 55's, junk for parts.

ROW CROP

WF 4 row JD front cultivator for 3010, etc. WF 4 row JD front cultivator for 620, 60, etc. 2 row DL2 weeder. Old 4 row pull weeder. 2 row JD 3 pt. cultivator. 4 row JD & IHC R lister. 6 row JD R lister.

MISCELLANEOUS

FB168B Deere drill, new disks. B168 drill. IHC 168 drill. 2 old Century wheel sprayers. 4 section JD peg harrow. 20' IHC & JD wheel springtooth. 18' and 28' Moridge springtooth. 28' Crust Buster. 20' JD F100, demo. 4 old No. 14 hoe sections. 60 JD riding mower. F145 plow, 4x16, good. Couple old 55 JD plows. 14T and 224WS Deere balers. Oliver 50 & IHC 45 balers. 8' Allis 3 pt. blade. 12' hybrid 3 pt. chisel. 8' Moline wheel chisel, GL. 210 JD corn head. 12' JD BW wheel disk. MM, Krause & JD oneways. RW Deere, 37 IHC wheel disks. 14' Kawanee disk. 14' Case wheel disk.

FIELD CUTTERS

Gehl PTO one row. No. 12 JD, 34 & 38 JD 2-row's. Pickup & cutter bar for No. 8. Papec & IHC 2 row.



SHOUSE

IMPL. CO.

Ablene, Kans.

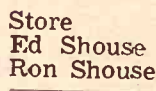

Store Ed Shouse Ron Shouse

CO 3-3051 CO 3-1066 CO 3-4515

Used Tractors

There's real quality in these: 2 190XT diesels, excellent condition. 1965 reconditioned JD 4020 dsl. with new tires \$5200. 1967 1030 Case, excellent, only 1600 hours \$5400. 1963 D19 diesel. 1963 A-C D19 gas, good rubber \$3200. D17, Series IVV, 3 pt., gas D19, gas, cab.

COMBINES

1967 MF diesel combine, 16', with chopper \$4500. 1966 MF 510 diesel combine, 18', with new chopper \$5000. 1960 Massey-Ferguson 82, good. 1959 John Deere 95, good. 1953 John Deere 55, new tires.

MISCELLANEOUS

Owatonna grinder-mixes, Model 95, excellent. Planter units. We have just taken in 6 IHC units that are like new. Only 1 year old, with double discs. Only \$90 each.

Rhine Impl. Co.



913 325-3176

WASHINGTON, KANS.

FOR SALE - Lowboy tandem axle trailer. Ivan Freeman, Ph. Junction City 913 238-8239. SB20

Tractors

66 2510 gas, wide front \$2975. 62 JD 3010G, syncro, WF, 3 pt., 1 V, 1 cyl. \$2650. 59 MF 65 gas \$1650. 49 MH 44 gas \$325. 46 JD G fuel R-O-M with Stan-Hoist loader \$375.

COMBINES

67 JD 55, cab, 14' \$5650. 62 JD 95, 16' \$3500. 58 IHC 141, 14', cab \$350. 57 JD 45, 10' \$500. 55 JD 55, 14' \$950.

CHOPPERS

69 JD 2 row head for 38' rows \$775.

1969 JD 34 1 row & pickup. 66 Gehl FH188, 1 row. 64 JD No. 12, 1 row. 64 IHC No. 50, 2 row.

DISKS

JD BW 17'10" tandem. JD RW 14" JD RW 12". Waldon double hitch for grain drills \$250.

PLOWS

MF 3x14 3 pt. Many others.

CULTIVATORS

JD T4 6-30, 3010-4020 mtgs.

LISTED CROP CULTIVATOR

IHC 6 row 30", 3 point. 69 Hesston 500 SP windrower, Ford gas 14' auger and conditioner \$4250. MM 7' 3 pt. Pitmanless mower \$225.

BALERS

61 IHC No. 46 twine, PTO, very good \$650. 3 JD 14T twine PTO, choice \$450. Snowco bale loader \$145. 40' Mayrath 20" flight elevator, PTO \$225. DuAl No. 75, 3020 mtgs. \$225. JD 45, 3020 mtgs. \$275. Dual wheels, snap on, with 15.5x38 tires \$175.

Schleif Impl. Co.



Phone

402 768-6077

HEBRON, NEBR.

Tractors

1964 IHC 806 LP. 1966 JD 4020 RC dsl., power shift. 1948 IHC H. 1946 JD G gas. 1947 JD D gas. 1946 IHC M. 1947 A-C WC.

CULTIVATORS & SPRINGTOOTH

15' Krause field cultivator. JD 4 row front mounted cultivator. Crustbuster 28' springtooth. Schaefer 22' springtooth. Porta-harrow 20' springtooth.

RAKES

Massey Harris 4 wheel rubber tire rake. 16A IHC rake.

SPREADERS

JD 301 fertilizer spreader. Case 135 PTO spreader. Grain-O-Vator No. 30. John Deere No. 44 PTO spreader.

MOWERS

Ford 7-ft. mower. John Deere No. 5.

PLOWS

JD 55H 3x14. JD 66H 4x14. Case 4x14. John Deere 3x14 810 3-pt.

MISCELLANEOUS

10' Graham Hoeme chisel. JD & Krause 12', 14' & 15' disc harrows.

Newton Tractor & Impl. Co.



1302 S. Kansas

AT 3-2220

NEWTON, KANS.

JD 210 cornhead for sale, 55 mountings, fits late 55 combine also. Good condition. Linus Winkler, Oneida, Kansas, 913 894-2488. SB19

FOR SALE - 3x14 Massey-Ferguson 3-point plow, 1962. Price \$135. Clarence L. Gile, Box 7, Scandia, Ks. 66966 x19

Used Implements

TRACTORS 70 MF 180 gas. 69 MF 1080 diesel. 65 David Brown diesel. 64 J. I. Case 831 diesel. 60 J. I. Case gas. 57 J. I. Case 801B diesel. 52 J. I. Case M. 52 John Deere A.

PLOWS

MF 62 3x14 plow. Massey Harris 72 3x14. Ford 3x14 plow. J. I. Case M 3x14 plow. MR 34 demonstrator. J. I. Case 3x14 MR plow. MR 36 plow. MH 37 3x16 plow. MH 4x14 plow, mounted. Oliver Model A5440 4x14 3 point. IHC Model 210 2x16 plow. way turnover. IHC BX 2x14 plow. J. I. Case BX 44 4x14.

DISK HARROWS

IHC 37 10'6" disk harrow. Krause 648 wing disk. Krause 628 12'4" disk. IHC 37 11'8" disk. IHC 37 12' disk. J. I. Case SA 118 11'8" disk. John Deere RW 13'6" disk. IHC 37 13'6" disk harrow. Massey Ferguson 60 with excellent corn. J. I. Case 2-row cultivator. Hamil rigid tine cultivator.

HAY TOOLS

J. I. Case E7 7' mower. Ford 7' mower. Massey Ferguson 30 nose. David Bradley pull type. J. I. Case side delivery. MF 25 3 pt. rake. J. I. Case baler. Gehl forage flail cutter. 58 J. I. Case 425 corn picker.

COMBINES

54 MH 80, 14' SP combine. 54 MH 80 combine. 56 Allis Chalmers 100 12' combine. 58 John Deere 45 12' combine. 58 J. I. Case 150 13' combine. 60 MH 82 14' combine. 59 MH 82 12' SP combine. 59 Massey 92 14' combine. 63 J. I. Case 600 combine. J. I. Case 345 cornhead. 1966 MF 410 14' combine cab. 1970 Hart Carter reel for 410 combine. 14' Hume reel for MF 8. Big Ox blade. J. I. Case rotary cutter. 65 Gehl grinder mixer.

Kuhlman Motor Co.

M-F, Case - Dodge LINN, KANSAS

See In Cuba

Used Gleaner K combine, 3020 diesel. JD 60, WF 706 IH diesel. 4010 diesel and 49 G. COMBINES JD 95 16', MF 510, 15', JD 55, 14', JD 55, 14', 800 Case, 14', JD 55, 14', JD 55, 14', 151 IH 14', R Baldwin, C AC, 16', C 101 IH, 12', 61 MH Super. ROW CRO... front cult. IH front m... Oliver 3 pt. MISCELLA... 51 MF 9' mo... 5 IH rake... 350 JD rake... 588 JD rake... F145H 4x16... F120 JD 5x1... F125 JD 4x16... 34 JD cutte... 790 16 3 pt... 125 JD Chu... Now!! Os... Ensiloader.

Cuba Impl. Co.

Phone 814... Cuba, Kan.

SALES & SERVICE

Muncie power take-off... double gear & forward... (verse), U-joints, Power... and Control cables.

Ginder Hydraulic Machine Shop

1218 North 9th St. SALINA, KANS. 67401

WANTED - A motor for... per 88 Oliver diesel. Dea... Nortonville, Kansas 66961

Used Implements
TRACTORS
F 180 gas
F 1080 diesel
avid Brown diesel
I. Case 831 diesel
I. Case gas
I. Case 801B diesel
I. Case 401 diesel
I. Case M
John Deere A

New Tractors

Case 1070 with cab \$10,690
Case 970 with cab \$9250
Case 870 gasoline \$7250
Massey Ferguson 1080 \$7500
Massey Ferguson 135 .. \$3995
Massey Ferguson 165 .. \$4995

USED TRACTORS

Case 1030D with cab \$6250
Case 730 gas \$1995
Farmall \$350
Allis
ate model JD 3020 with 4-btm.
semi-mtd. plow & mower
excellent condition

NEW COMBINES

Case 535 with cab \$8500
Case 660 with cab .. dealer cost
Case 1660 with cab, dealer cost
Massey 300 with cab, dealer cost
Massey 410 with cab, dealer cost

USED COMBINES

Case 600 \$1895
Case 600 with cab \$1995
Ford 611 \$1495
IHC 203 with corn head \$4995
IHC 91 10' with corn head
..... \$1495
Massey Ferguson 92 \$995
Massey Ferguson 82 \$1095
Case 60 with 2 row head,
excellent condition \$995
Case 25 \$1495

BACK HOES

Massey Ferguson Model
40 tractor backhoe & loader
IHC tractor, Model 3165
loader backhoe

SWATHER

Gehl 9' \$1995
Massey Ferguson 9' \$2250
Model 220 Case baler, 1968

FORAGE HARVESTERS

IHC 6000 2 row \$3250
Case Model 300 2 row .. \$2750
Case 1 row \$1950

COMBINES

MH 80, 14' SP combine
MH 80 combine
Allis Chalmers 100 12'
line

OTTAWA Farm Imp. Co.

Phone 242-4035
on Hwy. 59, 1 mi. south of
OTTAWA, KANS.
TRACTORS
Case XT190 diesel AC
3020 diesel, WFE
JD 60, WFE
706 IH diesel, row crop
4010 diesel standard
A and 49 G
COMBINES
JD 95 16', cab
MF 510, 15', cab
JD 55, 14', cab
JD 55, 14'
800 Case, 14'
JD 55, 14'
JD 55, 14', cab
151 IH 14', cab
R Baldwin, 14'
C AC, 16', cab
101 IH, 12'
551 MH Super 26's
ROW CROP TOOLS
row front cult. for WFE JD
row IH front mount cult.
row Oliver 3 pt. cult.
MISCELLANEOUS
31 MF 9' mower
5 IH rake
350 JD rake
858 JD rake
F145H 4x16 JD plow
F311 IH 3x16 plow
F120 JD 5x14
F125 JD 4x16
no. 34 JD cutters
790 16' 3 pt. Krause chisel
no. 125 JD Chuckwagons
er Now!! Oswalt Ensilmix-
er Ensiloader for fall!!!

Washington Impl. Co.

Phone
EA 5-2301
WASHINGTON, KANS.
Want Best Offer
FOR
Owatonna Model 800
weather, 14' header, stem
rusher
new Model 277 New Hol-
and wire tie baler, with PTO
Wisconsin motor
new Owatonna Model 100
EX-MILL
FINAL CLEARANCE
Morrison Grain Co.
Phone 913 827-9331
Nights 913 825-0344
SALINA, KANS.
Box 748

Cuba Impl. Co.

Phone
EA 5-2301
WASHINGTON, KANS.
Want Best Offer
FOR
Owatonna Model 800
weather, 14' header, stem
rusher
new Model 277 New Hol-
and wire tie baler, with PTO
Wisconsin motor
new Owatonna Model 100
EX-MILL
FINAL CLEARANCE
Morrison Grain Co.
Phone 913 827-9331
Nights 913 825-0344
SALINA, KANS.
Box 748

SALES & SERVICE

uncie power take-off
public gear & forward
erse), U-joints, Power
and Control cables.
Ginder Hydraulic
Machine Shop
218 North 9th 913 827-
SALINA, KANS.
WANTED — A motor
or 88 Oliver diesel
ortonville, Kansas

SALES & SERVICE

uncie power take-off
public gear & forward
erse), U-joints, Power
and Control cables.
Ginder Hydraulic
Machine Shop
218 North 9th 913 827-
SALINA, KANS.
WANTED — A motor
or 88 Oliver diesel
ortonville, Kansas



From 32 to 133 PTO H.P. (mfr. est. max.)

"RENT-A-RIG"
Tractors & Machinery

TRACTORS

Farmall 656 gas, like new
IH 460 gas
JD no. 70 diesel
1955 F300 gas, overhauled last
spring
IH I-300 Utility Super MTA
IH 560 gas

MACHINERY

Case tractor manure spreader,
real good
IH 550 field cutter, 2 row
Used IH 403 combine
IH 205 combine like new
151 combine
Two 101 combines
MH 82 combine
1957 MH 60 combine
JD 55 12A pull
IH 315 combine, 14'
IH 45T baler, good

PLOWS

Case & JD 4x16 pull; IH 3x14
& 3x16; AC 3x16 mtd.; IH 412,
4x16 semi-mtd.; Oliver 4x16 roll-
over, like new.
Used discs & springtooth har-
rows

HOLD-OVER PRICES ON NEW MACHINERY

826 year-end Hydrastatic
1026 dsl., Hydrastatic
403 and 815 Combines
BALERS: 430T and W
No. 40 stalk shredders
990 pull and 225 SP hay mow-
er conditioners
And other equipment.

PICKUPS

1965 Ford 1/2 T, 6 cyl., 4 speed
1967 Dodge 1/2 T, 6 cyl., 4 spd.
1962 Chevrolet 3/4 ton pickup, 6
cyl., 4-speed

SEE US FOR USED CARS
FARMHAND EQUIPMENT
LILLISTON CULTIVATORS



AULD

CHEVROLET
461-5414
WAKEFIELD

Used Machinery

AC WD tractor
John Deere 520 tractor & loader
A John Deere tractor
77 Oliver tractor

COMBINES

1965 All Gleaner, 14'
1963 C Gleaner with cab
1958 A Gleaner
1959 John Deere 45
1958 IHC 101
1955 80 Massey

HAY EQUIPMENT

1964 IHC Windrower, SP
1969 JD side mount mower, 9'
John Deere no. 5 mower

MISCELLANEOUS

Allis Chalmers 4-16 plow
JD 4-14 plow, 3-point
Allis Chalmers 9' chisel
28-ft. Crust Buster
2 Arins riding lawn mowers

NEW GLEANER COMBINES
New HESSTON
WINDROWERS
SPECIAL PRICE

Marysville Machinery Company, Inc.

Phone 562-2746
Marysville, Ks.
66508

Gas & Diesel Shop Service

MOST up-to-date service
shop in our area
Complete diesel testing equip-
ment to take care of the major-
ity of tractors.
Boring bars, line boring ma-
chine, welding, electrical, acety-
lene.
Valve equipment, rod align-
ment tools.
Competent factory trained per-
sonnel — in hydraulics, diesel,
electrical and general mechan-
ical work.

BOWMAN'S

Phone CE 8-4103
Farm Impl. & Truck Co.
240 East Eighth
JUNCTION CITY, KANS.

HERINGTON



TILLAGE

1969 JD 494A planter with
fert. & herbicide atts.
JD 4 row 3 pt. curler
JD 2 row 3 pt. curler
JD 4 row front mtd. cultivator
JD F120 4x16 3 pt. plow
JD F120 5x16 3 pt. plow
JD 810A 3x14 3 pt. plow
TWA 11'7" plowing disk harrow
Miller 16' offset disk harrow
JD RWA 12 1/2' disk harrow
JD 28' field conditioner
IHC 20' springtooth on wheel
carrier
SPECIAL PRICES ON NEW
JD 5x16 & 6x16 semi-mt. on-
land plows

HAYING EQUIPMENT

1967 Case 220 PTO twine baler
1964 JD 14T baler
1958 JD 14T baler
JD 896A side rake
IHC 2 point mower

TRACTORS

1969 JD 3020 diesel
1967 JD 3020 diesel
1966 8020 JD diesel
1956 IHC utility No. 300
1956 JD 70 gas, std.
1954 JD 70 gas

FORAGE

1965 Gehl SP forage harvester
with 2 row
1969 JD 38 forage harvester
with 2 row
1968 JD 34 forage harvester
with 2 row
1965 Gehl 84 forage harvester
with 2 row
1963 Gehl 83 forage harvester
with 2 row
1963 Papec 92 with 2 row
Used 12' & 14' pickup reels for
combines

SPECIAL PRICES ON NEW
Century 400 gallon sprayers

SEE US FOR:

Lilliston Cultivators
Crust Buster Harrows
Grain-O-Vator & Blair
Feed Wagons
Hesston Windrowers
GB Loaders Century Sprayers
Big Ox Chisels & Blades

Tri-County Sales

George Munkres
Phone Collect
BL 8-2249 or BL 8-2991
HERINGTON, KANSAS

LARGE SELECTION OF
TWIN & WIRE TIE BALERS

CHISELS

Used Graham Hoeme chisel,
high clearance
13' Jeffery chisel
Large stock of new Krause 3
pt. and pull type chisels
Used Noble disc harrow
Mulcher for 14' wheel disc

USED TRACTORS

MM 670 Super gas, 625 hours
New G1000 Vista diesel at spe-
cial price
1967 John Deere 4010, LP
MM UTB, extra nice
MM UB, extra nice

WE HAVE JUST RECEIVED A
28 1/2' KRAUSE OFFSET FLEX-
IBLE DISC. BE SURE & SEE
THIS ONE.

Good Selection Of Used
Machinery — See Us For
Your New Holland
Haying Needs

Gould's, Inc.

New Holland — Krause
Moline — Crustbuster
— Oliver —



Phone
913-243-2609

CONCORDIA, KS.

COMBINES — Nice 1967 A-II
Gleaner. 1961, 1959, 1958 Glean-
ers. 1954 John Deere 55. Good
12' platform for C Gleaner.
Tractors — Nice 1964 JD 3020
LP RC, loaded. 1960 981 Ford,
gas. Good 1957 International
650 LP, low hours, PS. 1966
MF 180, gas, fully equipped.
Ford with Davis loader. 1952
MM GTB. Cab for JD 4010-3010.
4-row John Deere 3-point corn
sled. Ford cultivators, disc,
springtooth. Nickel Brothers,
Buhler, Kansas. x19

FOR SALE — MF 410 combine,
14'. 913 456-9236, Wamego, Ks.
SB20

At Marysville

1855 Oliver, 250 hours
1967 Oliver 715
1967 John Deere 1020 gas with
loader
1966 Oliver 1650 gas
1967 Oliver 550
720 John Deere diesel
1959 IHC 340
1959 IHC 460 gas
John Deere A
1951 Oliver 77
560 International diesel, wide
front
9N Ford with loader

FARM MACHINERY

46 International baler
5x14 Case plow, semi-mounted
66 AH JD plow, 4x16 pull type
F130 John Deere 4 bottom plow
Ford 2-bottom roll-over plow
411 IH 4x14 mounted plow
New Miller offset disc in stock
F120 3x14 John Deere plow
3x16 John Deere plow
6432 Oliver 3 bottom roll-over
plow
6341 Oliver 3 bottom roll-over
plow
110 JD Chuck Wagon \$595
MF 4-row front mounted culti-
vator
4 row rear mounted Case
cultivator
Ford front mounted cultivator,
4-row
Case 4 row front mounted culti-
vator for Case 730, 830, 930
Model 25 Oliver combine, 12'
head
101 International combine, 12'
head
1969 Oliver 555 combine, 16'
header, hydrostatic drive

NEW SPECIALS

Tractor Radio Sale
\$55.00
(for all models)
New 520 baler \$1775

Peschel Bros.

1 1/2 mile east of
Marysville on
Highway 36
Phone 562-2377
MARYSVILLE, KANS.

We Have What You Need In Belleville

JD 4020, PS & WS with 660
hrs.
JD 4020D, wide front, syncro
John Deere 730 diesel
John Deere 720 LP, wide front

COMBINES

1964 JD 55 combine, 14' and cab
ready to go
1959 Case 1000, 16', cab
1959 JD 55, 14'
1954 MH SP90, 14', cab

MISCELLANEOUS

Used John Deere No. 34 forage
harvester, like new
Straw chopper for JD 95 com-
bine
I HF40 corn disc with 3 pt.
JD DLA corn disc with Orth-
man, 3 pt.

SPECIALS ON NEW EQUIPMENT

JD 4400 combine, 16' platform
Papec No. 870 feed maker
Kneib with auto-loader head

Belleville Impl.

Ph. JA 7-2261
Norman Hanshaw
BELLEVILLE, KANS.

New & Used Tractors

Ford 8000 diesel with cab,
demonstrator
Ford 5200 diesel, demonstrator
1963 Ford Model 4000 all-pur-
pose gas, 4 speed transmis-
sion
1954 IHC Super MTA, extra
good
9N Ford

USED IMPLEMENTS

1964 Owatonna Model 91, 14'
swather with crimper, shop
reconditioned, A-1
Ford Model 250 baler
Ford 8' mounted disc
Ford 12' mounted springtooth

Ford Tractors & Implements
Versatile Swathers
Glencoe Farm Equipment

George Motor Co.

Phone 446-3340
CLYDE, KS.

Dauer Implement Company, Inc.



From 32 to 133 PTO H.P. (mfr. est. max.)

IH 50 field cutter, 2 row att.
2 IH 16 field cutters, 1 row att.
IH 45 ensilage blower, nearly
new
IH 3 ensilage blower
3 new IH 120 oneways. Reduced
prices
Gehl grinder-mixer

SALE PRICED

1956 IH F400 with power steer-
ing
1967 IH F806D tractor, 1900
hrs.
AC 190 gas, 1557 hours
JD Letz 220X PTO burr mill,
like new
IH 55W wire baler, PTO .. \$475
IH 10' 9" No. 37 wheel disk
Large Farm Hand feed wagon,
less 4 wheel trailer
2 IH No. 30 manure loaders
1955 IH W-400 tractor
Falun is 20 miles southwest of



Salina. To phone, tell operator
to ring thru Salemsborg.

CHECK OUR PRICES

Farmall M with 3 pt. hitch &
loader
JD 3020 gas, very good
JD 420, wide front, good
1951 JD A, good
1948 John Deere B

MISCELLANEOUS

JD 3 pt. 4 row rotary hoe
Viking PTO hammermill, 3 pt.
hitch
Continental 3 pt. sprayer
IHC 3 pt. hitch 4-row cultiva-
tor, 1 year old
JD 3 pt. rotary shredder
JD 16x8 FBB fert. drill

HAY MACHINERY

JD No. 8 mower, good
Myers mower-conditioner, good
Massey baler, low price
IH 2-wheel side delivery rake
New Idea side rake
JD hay conditioner

COMBINES

Massey-Harris 35
JD 95, cab, air cond., very good
JD 55 HiLo, very good
JD 45 HiLo, good
JD 40 with corn head
IH 101 with cab
IH 101, good condition
MH 72
Several JD 45's
A-C 90, 7

Kansas Farm Mchry.

CE 3-1374
West 24
at Goodyear
TOPEKA

Save During Harvest

1966 Ford 6000 diesel
Model G JD new rubber
Excel cab for 930 Case, excel-
lent shape
IHC 660 diesel
1967 U302 MM gas, real sharp,
low hours
1962 JD 4010 propane, real
sharp
1967 G1000 MM, cab & duals

COMBINES

1969 Gleaner G diesel, cab,
extra, extra nice
1 1968 Gleaner G, cab
1 1966 Gleaner C-II
1965 Gleaner C-II
1 1964 Gleaner A-II, cab
1 1962 Gleaner C
1958 Gleaner A,
IHC 120 one-way, like new
1953 Gleaner A
3 pt. 12' chisel, like new
C-440 cornhead, good
A-C round baler

A & W Eqpt. Co.

913-738-3379
BELOIT, KS.

FOR SALE — JD 45 combine,
JD 3x16 mounted plow, JD 2
row cultivator, 3 section har-
row. Earl Berg, 820 NE 54th,
Topeka, Ks. 66608. SB19

FOR SALE — 4020 John Deere
tractor, excellent condition, and
12' disc. Phone 316 437-2759.
x19

TRACTORS
Oliver 1650D Oliver 77
David Brown 990

COMBINES
Oliver 40 Oliver 35 Oliver 33

MACHINERY
Oliver 60T baler
Oliver 415 mower
Dempster 4 row 3 pt. cultivator
Ford 2-row weeder, 3 pt., like new
Gehl 72 shredder
Crust Buster 24'
Oliver wheel disc, 12'
JD wheel disc, 12'

PLOWS
Oliver 4240, 3 base
Cockshutt 4x14
Oliver 3x14 A-C 3 base
Ford 3 base 3 pt.

NEW MACHINERY
Gehl, Oliver, BMB Shredders
Crust Busters
Homelite Chain Saws

Toburen Impl. Co.



Ph. 632-2288

416 Court St.

CLAY CENTER, KANS.

See In Jamestown

1966 JD 4020 diesel
1964 930 CK Case, very good condition
1963 830 Case with Case-o-matic
We still have some MF 1100 diesel tractors on hand at the old price

Used Combines & Tractors
Have Waiver Of Finance
Until Jan. 1, 1972

1961 Oliver combine, 12'
1958 MH 82, 14' \$1800
1960 IHC 151 combine, 15' with cab \$2250
1962 no. 23 IHC corn head \$300
Massey Harris No. 22 cornhead, MF No. 222 cornhead .. \$1250
1961 Oliver 2 row corn head \$250
80" Howard Roto-vator, used very little \$1000
MF 88 6x16" semi-mounted plow

Pfister-Rhodes



Impl. Co.

Phone 439-6219

JAMESTOWN, KANS.

Drastically Reduces Prices

YOUR MASSEY-FERGUSON DEALER IN ROSSVILLE

25% And More

On All New & Used Equipment In Stock

This Means Everything...
Tractors Combines Balers
Planters Tillage
Lawn Mower Equipment

Rossville Impl. Co.

Phone 913 584-3640
ROSSVILLE, KANSAS

FOR SALE
2 new John Deere straw choppers, still in boxes, for 105 combines. Will ship. ea. \$350
4 new JD RG6 six-row rear mount cultivators, 2 coulters, each \$1400
2 new JD F835 3x16 spinner plows each \$850

USED
1 Vicks High Boy Sprayer \$1250
1 4-row Lilliston rolling cult., less over row units, like new \$350
1 used very good 11' JD TWA disk harrow, 26" cone disks \$1250

Griffith Eqpt. Co.



806 266-5555

806 266-5831

Box 996

MORTON, TEXAS

USED 20x5 gooseneck, full nose, full ton, 6'6" high. Price \$1400.
New 16' all metal stock trailer with top, escape door, sliding trap gate, clearance lights. Price \$850. Melvin Blecha, Mankato, Kansas. x19

USED TRACTORS
1970 Ford 5000
1970 82015M 16 speed Ford tractor, demo.
1969 4000 8 speed diesel, with GB loader, 60" bucket, demo.
1969 4000 8 speed gas with Superior 42" bucket
1963 1010 John Deere with cult.
1959 MF 85 diesel
1955 Cockshutt diesel tractor
1956 Ford 850
1969 Hydrostatic 10 HP garden tractor with 42" mower
1947 H Farmall
48" sickle bar mower for garden tractor, top condition

USED EQUIPMENT
406 4 row JD planter with fert. 2 row JD 3 pt. lister with rubber press wheels
3x14 Dearborn plow
2 row Dempster 3 pt. runner planter with fert.
3 pt. Case disc plow
6' BMB Brute pull mower
Case 2x14 plow, pull type
Case 3x14 plow, pull type
503 Ford 3 pt. rake
Case baler
2 row Ferguson 3 pt. cultivator
MF 3 pt. 7' mower
501 Ford 8' 3 pt. mower
713 Ford backhoe
Dearborn 7-ft. mower
John Deere no. 5 mower
IHC 7-foot mower
John Deere 6-ft. no. 5 mower

M. B. Salisbury Co.



CE 3-7411

114 Quincy

TOPEKA, KANS.



From 32 to 133 PTO H.P. (mfr. est. max.)

Save During Harvest

F504 LP gas, 1962, completely overhauled, IPTO, TA, 2 valve, 3 pt., wide front \$1950
F706 LP gas, 1964, 2 pt., wide front, TA, IPTO \$3450
1952 M LP gas, live 2-way hyd. \$650
F460 diesel, 2 pt., IPTO, TA, 2 valves \$1950
D19 diesel, AC, 1964, excellent with 4x16 mtd. plow .. \$3650
MM GVI LP gas

MISCELLANEOUS
IH No. 540 4x14 steerable plow \$595
4x14 Case plow, semi-mtd. \$295
No. 309 3x14 3-pt. plow .. \$195
No. 370 12' IH wheel disk \$650
13' AC wheel disk \$250
5x12 Kelly Ryan feed wagon \$475
18' Krause field cultivator \$595
16' 4 section JD drag spring-tooth harrow \$145

Neuman Hardware & Implement Co.



Phone 316

799-2128

WHITEWATER, KS. 67154

USED MACHINERY BARGAINS
GB Moline tractor
J.A. Case tractor
M5 Minneapolis Moline tractor completely overhauled
D17 Allis Chalmers, good
15' Minneapolis Moline oneway
6' Minneapolis Moline oneway
16' JD wheel disk
Used plows, new chisels, most anything you need in the machinery line.

Jorden Impl. Co.

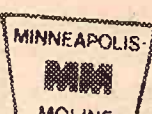

ABILENE

Day Phone CO 3-2041

Night Phone CO 3-2057

730 JD DIESEL standard, new tires, new paint, \$1500.00. 1958 A Baldwin, new cab, oversize tires, late model header, \$2200.
NH 271 wire baler, \$800. Snow-co bale loader \$65. 12' No. 37 IH wheel disc \$175. AC motor grader, \$500. NH 1280 self-propelled baler, \$800. D-2 Cat and dozer \$800. Ernest Nutsch, Rt. 2, Derby, KS. 776-2229. x20

FOR SALE — JD 4010 tractor, 913 456-9236, Warrego, Kansas. SB20

See In Osborne

2 1969 Baldwin G diesels, cab & air cond., 20'
2 1968 gas Baldwin, cab, 20'
2 1967 C-II, 18'
2 1965 A-II, 14' & 16', one with cab
1960 D-17 Allis with mounted 4-bottom plow
boxes for a B24 tool bar planter
1968 G Gleaner with air conditioning, 18' head
1967 403 International 16', cab
1965 Gleaner C-II, cab, 16' header
1964 C-II Gleaner, 16' with cab and air conditioner
1960 95 John Deere combine, 18'
3' 92 Massey Ferguson 14' combines
1967 C-II Gleaner, 18'
Combine trailer
1960 No. 10 Massey F baler

Osborne Equip. Co.



Phone

913-346-2631

OSBORNE, KANSAS

A Cuckler Circle-C Building is built to stand and serve your farming needs. See us for a free estimate.

Hoppy's Steel

224 S. 4th 913 823-2826

SALINA, KANSAS



We Probably Pay — More taxes, interest, and keep a better balanced inventory than anybody in the business.

Pumps, plumbing, plastic pipe, drainage, PVC hot & cold, 1000 ft. coils. Orangeburg. Steel pipe, cast iron, copper valves, with all the fittings.

Boilers, hot water heaters. Also large industrial heaters, showers, softeners — Kohler, Universal, Rundel, Mansfield tubs and fixtures.

HOERMAN SUPPLY CO.
Warehouse At Zeandale
Phone 913 776-9253
MANHATTAN, KANSAS

CHIEF

Grain Bins

The bin guaranteed against failure. Now, the strongest bin you can buy.

ELLIOTT CONSTRUCTION CO.
Phone 913 265-3872
MORROWVILLE, KS.

NEW CASE PLOWS 25% off

WHILE THEY LAST

We have bought two carloads of factory fresh Case plows at special price due to closing of the Rockford, Ill., Case factory. These are 4-6 bottom plows, all the latest models.

Vahsholtz Impl. Co.
TA 5-4521
201 West Pacific
SALINA, KS.

FOR SALE — IHC 550 field cutter, 2 row, 1000 RPM, excellent condition. Price \$2000.
IHC plow, 3x14, spring trip, fast hitch, good, price \$150.
L. W. Leffler, Americus, KS. Phone 316 884-3740. SB20

FOR SALE — New 16' Blair stock trailer, surge brakes, \$995
Call 913 489-2258, Colony, KS. x19

WANTED TO BUY — Wrecked or burnt tractors & eqpt., preferably late. E. D. Longhofer, 382-2620, Marion, KS. SB22

WANTED — 40' elevator with PTO. For Sale — Gehl feed wagon on heavy duty tandem running gear, has three beaters & a top. Glen B. Gellan, 722 W. 6th St., Concordia, KS. Phone 913 243-3392. x19

WANTED TO BUY late serial number 151 IHC combine, 16'. Want shedded machine. Give price first letter. Jim Keeley, Box 343, Radium, Ks. 67571. SB19

PTO 30 FERGUSON tractor, 3-point, 2x14 plow, two-section springtooth. Mrs. Rose Sterba, Rt. 2, Box 144, Belleville, Ks. x20

WANTED — Rockwood thresher drive pulley, 11" diameter, 2" bore. 125' thresher belt 7" width. 8 CFM air compressor. Tatge Chemical Co., Inc., Herington, Ks. SB19

FOR SALE — Moridge 30' 3-bar springtooth, \$250. John Louthan, Simpson, Ks. x20

FOR SALE — 1948 John Deere D, new block, good shape, battery ignition, needs generator and battery. Leslie Kraus, Alta Vista, Kansas. x20

WANTED — Rotary hoe attachment for JD cultivator. Also rotary shields. Howard Goering, Peabody, Kans. x19

ALLIS ROUND baler with new endless belts \$500. Good condition. Alfred Roeder, Seneca, Ks. 336-2800. x20 & x26

\$15,000 - \$30,000 year — Raise rabbits for us. Sent \$1.00. Book: Rabbit Ranchers of America, Box 265-GAG, Haysville, Ks. 67060. x23

WANTED TO BUY — Hydraulic loader with buckets for a D-2 Caterpillar. Also PTO for D2 Caterpillar. Charlie Frve, Centralia, Ks. Phone 857-3901. SB19

FOR SALE — 1950 D4 Caterpillar with dozer, \$2000 or will trade for 2 ton truck. Hainline Ranch, Clements, Kansas 316 274-2240. SB19

Building Materials

CORRUGATED ROOFING

8' to 16' lengths

10.95 per sq.

Penta Poles 8' - 30'

FENCING LUMBER

Yellow Pine & Fir

Wildcat Lumber

Phone 913 539-1181
K-18 W & Stagg Hill Road
MANHATTAN, KANSAS

Household

100% Vinyl Latex

WALL PAINT
Heavy Duty — Washable
2.93 per gal.

Also Good Selection Of Linoleum: 9x12, 12x12, 12x15

FAITH'S FURNITURE

East US 24 PR 8-3786
MANHATTAN, KANSAS

Randolph Appliance Center

has Westinghouse room air conditioners in stock from 5000 BTU to 26,000 BTU. See us before you buy for the right size and best price.

RANDOLPH, KANSAS
1st door east of post office

Services

HAYING? — Have equipment to pick up bales from field and store. Call Wamego, Ks. 913 456-9236. SB19

Business Opportunities

FOR SALE — Business opportunity in Kansas' largest industry. Modern livestock auction Market for sale in prosperous agricultural area. Box 1009LB, Manhattan, Ks. 66502. SB19

\$15,000 - \$30,000 year — Raise rabbits for us. Send \$1.00. book: Rabbit Ranchers of America, Box 265-GAG, Haysville, Ks. 67060. x23

FOR SALE — Good thriving business in retail. Call 913 229-6615 or 913-229-6615

BOATING

NOT TOO LAZY NOT TOO EARLY

Plenty of boating ahead... your money's worth. And at these prices... wonderful.

401 Bee Craft Tri-Hull Mercury, Roko trailer, gged & ready to go... 157W Glasspar, 30 HP, 15' trailer, rigged & ready to go... G-3 Glasspar, 80 HP, HF-15 Trail-R-Craft...

RT-1850 Reinell 10' 165 HP MerCruiser, Trail-R-Craft. For a demonstration, call "Bud" or...

Manhattan Marineland

913 PR 85771
520 Pillsbury Dr., on Hwy. 160
MANHATTAN, KANSAS

Mobile Homes

MOVING — 1968 Great mobile home, 12' x 6', 2 room, 2 baths, air conditioning. Call 765-3335 or 765-3833. ma, Ks. Ask for John.

Stud Service

AMBITIOUS JACK at s... Dick Robbins, Anchor D... Olsburg, Ks. 913 468-3376

Situations Wanted

HAVE WELDER, will trade your place or mine. Work anteed. Call R&R Welding or nite, 913 229-6836, Alta Kansas.

Pets

PROVEN WIRE stud, young male ready for s... Wheaten Cairn male 7... Yorkie female puppies... zer females 8 mo. Flora... Onaga, Ks. 889-4877.

FOR SALE — 4 purebred der Collie pups. Also one of Australian pups. Ernest H. Brown, Phone: 388-2423, Longford Exchange. Guaranteed for year trial morning or after 7:30 evening.

FOR SALE — Purebred Australian Shepherd puppies. Parents good stock & dogs. Wayne Knopp, Ch... Kansas, RRI, Ph. 913...

Help Wanted

Mechanic

John Deere Experience... Excellent opportunity for man. Top wages, paid vacation, group insurance. Need hand tools. Write Or Apply...

Schleif Impl. Co.

Phone 768-9077
HEBRON, NEBRASKA

LOCAL MEN

Train now to drive semi... trailers. You can earn high wages after short training, application and interview. 816 753-8104 or write Sch... Safety Division, Advance... tems, Inc., 930 N. Chestnut Trafficway, Kansas City, Mo. 64120.

MEAT WRAPPERS, contract slaughter house men needed. Thrift-Way Wholesale Meat, Inc., Rt. 3, Manhattan, Ks. 913 776-5841. Formerly De... born Packing.

MAN WANTED for general farm & ranch work. House nished. Call 316 528-2011. Coffman, Allen, Ks.

FOR SALE — Good condition... 12' x 6' disc... field condition...

DE BOWMAN

SALE — Good cafe
ing business in small
913 229-6615 or 913 229-6615

BOATING

**NOT TOO LATE
NOT TOO EARLY**

ty of boating ahead
money's worth. Buy
at these prices
derful.

Bee Craft Tri-Hull
Mercury, Rolo trailer
& ready to go
W Glasspar, 50 HP
lect 913 226-7276, Harold
ailer, rigged & ready
Glasspar, 800 Mer
F-15 Trail-R-Craft

1850 Reinel 10 TR
5 HP MerCruiser, 25
rail-R-Craft
a demonstration
it, call "Bud" or "S

**Manhattan
Marineland**

913 PR 83771
Pillsbury Dr., on Hwy
MANHATTAN, KANSAS

Mobile Homes

MOVING — 1968 Gre
ble home, 12x33, 2
rm, 2 baths, air
1 765-3335 or 765-3335
Ks. Ask for John.

Stud Service

AMBITIOUS JACK at
k Robbins, Anchor D
burg, Ks. 913 468-3372

Situations Wanted

VE WELDER, will
ur place or mine. Wor
eed. Call R&R Welding
nite, 913 229-6836, Al
ansas.

Pets

OVEN WIRE stud,
ung male ready for
heaten Cairn male
rkie female puppies
& females 8 mo. Flo
aga, Ks. 889-4877.

OR SALE — 4 pure
r Collie pups. Also
Australian pups.
rnest H. Brown, Ph
8-2423, Longford Ex
aranteed for year
orning or after 7:30

OR SALE — Pure
ustralian Shepherd
arents good stock &
ags. Wayne Knopp,
ansas, RR1, Ph. 913

Help Wanted

Mechanic

John Deere Experi
xcellent opportunity
man. Top wages, pack
roup insurance. Need
and tools.
Write Or App
Schleif Impl
Phone 768-8077
HEBRON, NEBRASKA

LOCAL MEN

rain now to drive
railleurs. You can earn
res after short train
application and inter
16 753-8104 or write
Safety Division, Adv
ems, Inc., 930 N. Ches
Trafficway, Kansas
4120.

MEAT WRAPPERS
slaughter house men
Thrift-Way Wholesale
Inc., Rt. 3, Manhattan,
913 776-5841. Formerly
born Packing.

MAN WANTED for
farm & ranch work
ished. Call 316 538-
Coffman, Allen, Ks.

OPPORTUNITY FOR livestock
market oriented man in full-
responsible position. Sal-
open, unlimited potential
right man. Reply to Box
909LB, Manhattan, Ks. SB19

Miscellaneous

WOOD SHAVINGS — All kinds
uses. Key Milling Co., Clay
Center, Kansas. SBTF

WATER WELL drilling, clean-
& testing. Gravel packed
casing, 41st year. Call
lect 913 226-7276, Harold
rader Drilling Co., Blue Rap-
Kansas. x29

GOV'T SURPLUS

Combat boots — new & used.
guine issue. Latest style.
waterproof. Steel shank. Com-
table nylon innersole. Make
durable work shoes. We
ve a good supply at bargain
ices.

Tarpaulins — quality tarps at
count prices. Sleeping bags,
sachos, duffel bags, footlock-
er, shoulder strap bags, mili-
dress shoes, much more.

Browsers Welcome

LOYD'S SURPLUS SALES
St. Marys, Kansas

OR THE ride of your life,
a Big Horn saddle from
Milling, Clay Center, Kans.
SB TF

FOR SALE — Slide-in type
home made camper, sleeps four,
fits any standard size pickup.
\$300. Leo York, Dwight, Ks.
66849. Phone 482-3267. x19

WINDMILL and pump service.
Complete line of Aermotor re-
pairs and heads. Write L. F.
Mishler, Rt. 1, Chapman, Ks.
or call 913 934-2447. SB19

WANTED — McGee yard scrap-
er bucket 66" wide, 3 point
hitch, new or used. Richard D.
Funk, 812 Kasald, Lawrence,
Kansas. Zip 66044. x20

FOR SALE — New stock sad-
dle, hide covered tree. Leland
Duff, Concordia, Ks. x20

STAMP COLLECTORS — 50
different worldwide stamps 25c.
Capital Stamps, Box 14625G,
Baton Rouge, Louisiana 70808.
x22

**Leaning Silo
Finally Falls**

The leaning silo on the Dick
Wellman ranch near Alden
collapsed last week.

The silo, a 96-foot structure
which could store 2,000 tons of
silage, had been leaning for some
time, but officials felt the danger
of its tumbling was lessened with
most of the silage gone.

But it fell without warning
Saturday morning.

**Current Wheat Harvest May
Break Record Set In 1952**

The current harvest may very
well break the previous wheat
record in the state.

At midpoint in the harvest season,
yields of up to 80 bushels an acre on
dryland farms were not uncommon.
Some irrigated fields may yield
more than 100 bushels per acre.

The record wheat crop for the
state was set in 1952 — 307,629,000
bushels from 14.6 million acres.

Estimates this year indicate that the
1971 harvest will be about 266 million
bushels on just short of 9 million
harvested acres.

Tom Roberts, Manhattan,
president of the Kansas Wheat
Improvement Association, said his
group now sees a harvest of between
295 and 300 million bushels. "But a
record crop easily could be in sight,"
Roberts added.

In order to better the 1952 record,
average yield would have to be
around 35 bushels. The per-acre
yield of 33 bushels was set last year.
In 1952, with much more Kansas
land in wheat, the yield was ap-
proximately 21 bushels to the acre.

Should the total crop be about 300
million bushels, the crop will add a
dividend of approximately \$50
million in Kansas farm income.

**Hanover Celebrates
With Rodeo**

HANOVER — King Bros.
Championship Approved Rodeo, of
Wann, Okla., shouldn't have any
trouble finding Hanover. Ted King,
one of the owners, is married to a
former Hanover girl, Peggy Reedy
King, daughter of Hanover residents
Mr. & Mrs. Elvin Reedy.

The rodeo is the new attraction for
Hanover Days of '49, the 35th an-
nual, July 12, 13, and 14. There will
be no old settlers parade this year,
but the usual carnival will be on the
midway.

Ted King's wife, according to
Banker Nieman, chairman of the
celebration, came up to Hanover
and sold the committee on
scheduling the rodeo. She is
secretary of the outfit.

heavy FFA travel schedule.

According to Harold Shoaf,
Topeka, executive secretary of the
Kansas Association of FFA, around
1000 Kansas Future Farmers of
America are expected to attend the
convention this summer at KSU.
Each of the state's 164 local chapters
will designate two official delegates
to conduct the business of the con-
vention.

State FFA officers who will
preside over the convention this
summer are Doug Deets, Beloit,
president; Phil Stinemitz, Hill City,
vice president; Bob Schrag,
Moundridge, secretary; Rod Rahn
Arkansas City, treasurer; Stanley
Jackson, Smith Center, reporter;
and Ron Roth, Clay Center, sentinel.

**Can't Label Franks,
Bologna 'All-Meat'**

The U.S. Department of
Agriculture has published in the
Federal Register official notice of a
May 5 Federal court ruling banning
the use of the phrase "all meat" and
similar terms on cooked sausage
products, such as frankfurters and
bologna.

The U.S. District Court for the
District of Columbia, which said the
terms are misleading to consumers,
specifically ordered USDA to advise
the packing industry of the ruling as
a preliminary step in carrying out
the order.

The court also ordered USDA to
take necessary action to stop use of
the "all-meat" or "all-beef" labels
on cooked sausage products as soon
as possible — and in any event
within six months from the decision
date or the final action on a USDA
appeal, if one is made. The decision
resulted from a Federation of
Homemakers challenge of federal
meat inspection regulations per-
mitting such labeling. An appeal is
still under consideration.

HARVEST BARGAINS

- 65 GMC V4000 HD farm truck, 17,000 lb. 2 speed
rear axle, 7000 lb. front axle, 351 HD engine,
900x20 tires, 18' combination stock rack and
grain body **\$3295**
- 65 Chevrolet LWB farm truck, 2 speed axle, V8
engine, combination grain bed, underbody hoist
..... **\$1795**
- COMBINES —
- John Deere 45 Hi-Lo combine with cab, 12' bar
with Hume reel **\$1495**
- John Deere 45 — 10' bar, with chopper **\$795**
- 18.4x26 6 ply combine tires & tubes on 20"
rims — almost new — will fit John Deere 55 &
65, MH & Gleaner. A real bargain. Complete set
..... **\$400**
- John Deere T4 four row front mount cultivator
complete with rear rig **\$395**
- field cutter, single row, good **\$695**
- Model 15 field cutter, good **\$795**
- Model 37 12' disc, sealed bearings, good **\$650**
- Wheel Discs, John Deere **\$75 up**

- FENCING — BALER TWINE**
- Barb Wire—American—80 rod roll **\$10.75**
 - Wire—6500—Box **\$11.45**
 - 2" Field Fence, 20 rod roll **\$23.95**
 - 2" Field Fence, 20 rod HD **\$37.95**
 - Baler Twine—325 lb. strength, sack **\$7.00**

- Demonstrators — Shopworn**
- 12'6" disc harrow **\$975**
 - field conditioner, 3 bar, with smoothing att. ... **\$895**

CALL COLLECT 238-4103
BOWMAN — JUNCTION CITY — BUD ANDERES

BOWMAN'S

GMC TRUCKS — JOHN DEERE

our Junction City—Manhattan Area John Deere Dealer

**Dooley Speaker At
FFA Convention**

The Pacific Region Vice President
of the Future Farmers of America,
Dan Dooley, 20, will be a featured
speaker for the 43rd annual con-
vention of the Kansas Association of
FFA at Kansas State University,
Manhattan, July 11-13.

Dooley, who is from Handford,
Calif., will address the delegate
luncheon Monday noon, July 12, in
the K-State Union Main Ballroom.
His topic is "You Are Important."

Dooley was elected to his present
post at the national FFA convention
in Kansas City, Mo., last October. At
that time he was a junior at Fresno
State College. Since then he has
taken a leave of absence from his
schooling for a year because of his



**SYLVAN
Sale Co., Inc.**
Sylvan Grove, Ks.

FRIDAY SALES EACH WEEK selling
1000-1500 fresh country stocker and
feeder cattle, calves and stock cows
each week.

Mike Meyer 913-526-3535
Micky Meyer 913-526-3225

**QUINTER
Livestock
Comm. Co.**
Quinter, Ks.

MONDAY SALES EACH WEEK
selling 1000-1500 fresh country stocker
and feeder cattle, calves and stock cows
each week.

Jay Meyer 913-754-3354

**Meyer Stocker Feeder
Order Buying Service**
Featuring Cattle Direct
From The Country

Mike Meyer, Sylvan Grove, Ks.
Micky Meyer, Sylvan Grove
Jay Meyer, Quinter, Ks.

**Fed Up With
Illegible Sigs**

RICHMOND, Va. — At their
annual convention, Virginia
pharmacists showed they were
tired of physicians who don't sign
their names legibly on
prescriptions. The pharmacists
approved a resolution suggesting
that doctors use rubber ink stamps
as well as their signatures.

**THE AREA'S GREATEST
BARGAIN PLACE**
Compare Our Prices With Others

FRONTIER BALER TWINE Lots of 10 bales per bale	\$5.85
9000' rolls, 325 lb. Tensile strength Limited Supply	
FRONTIER ROTO-BALER TWINE Lots of 10, per bale	\$5.85

We have the largest & most complete
line of building materials in Central Kansas

**ALL NECESSARY MATERIALS
TO REPAIR STORM DAMAGE**

**SHINGLES • FELT • ROLL ROOFING
ROOF COATINGS • NAILS**
All at Discount Prices

COMBINATION WOOD STORM DOORS
Pre-hung, including Hardware
30" and 36" by 6'8" your choice at **\$14.95**

WOODEN SCREEN DOORS
30" x 6'8" **\$7.49**

ALUMINUM STORM DOORS
Pre-hung, complete with all hardware
32" and 36" — **\$29.95**

7/16 x 12" Weyerhaeuser Hardboard Siding
Back sealed & primed face per sq. ft. **18¢**

Barbed Wire, 12½ gg. 2 pt. 5" spacing .80 Rod Roll
..... **\$8.95**

Trader Bill Will Not Be Undersold

**MORRISON
Warehouse & Lumber**

Your Discount Building Supply Headquarters



Trader Bill 724 N. 13th, Salina, Kansas Ph: TA 7-9666

Q & A On Safety, Health Act

Question — Does the occupational safety and health act of 1970 affect farmers?

Answer — Yes, but it is not known at this time to what extent.

The act authorizes the federal government to set and enforce occupational safety and health standards applicable to businesses involved in interstate commerce.

The purpose is to assure every person in the United States safe and healthful working conditions.

The act provides that each employer must furnish employees — even partimers — a place of employment free from "recognized hazards" that may cause death or serious physical harm.

The secretary of labor is required to publish existing "national consensus standards" and "established federal standards" unless he

determines these will not improve the safety and health of employees.

He may set forth new standards or modify or revoke existing ones, with the assistance of advisory committees. He may also set forth emergency temporary standards if he determines employees are exposed to dangers from toxic or physically-harmful agents or hazards.

Adversely-affected parties may seek judicial review of the secretary's standards.

Inspections and investigations are to be made by the secretary. Employees may request an inspection if they believe working conditions potentially are dangerous. Following the inspection the secretary is authorized to issue a citation to an employer for violations of the act.

The labor secretary also is authorized to grant temporary variance from standards to give an employer time to comply. The act authorizes civil penalties for violations and criminal penalties for willful violations resulting in death.

The secretary is to conduct research, experiments, and demonstrations relating to occupational safety and health standards.

As these standards are developed they will affect Kansas farmers. Just how and to what extent will depend on the standards promulgated by the labor secretary.

As these standards are published farmers will have to give more attention to correcting hazards on their farms.



Johnny Kaw Says:

The surface is important but what is underneath is more important.

Complete Wild Turkey Count

PRATT — The completion of the wild turkey winter flock count showed a total of 1147 turkeys in the state. This is the first year the

Kansas wild turkey population has surpassed the 1000 mark and represents an increase of 256 turkeys by actual count.

There were 55 flocks reported during the survey as compared to 58 reported during 1970. However, another eight flocks which were known to exist but from which no reports on exact numbers could be obtained in this study had a 1970 population of 101 birds. It is reasonable to assume the Kansas wild turkey population might be in the neighborhood of 1,200 birds.

The average flock size increased from 15.2 in 1970 to 20.8 turkeys in the 1971 survey. The sex ratio, as counted by the observers was 104 toms to 100 hens. This is the first time that the ratio has ever been above 75 toms to 100 hens, and the general average has been in the neighborhood of 70 toms 100 hens.

Major flock increases were noted in several areas. The Attica, Feterita, Pierceville and Aetna flocks showed major population increases. This past winter most of the remaining potential habitat for wild turkeys in the southwest region was stocked.

Fully established flocks in the southwest and the majority of the rangestocked point to the increasing likelihood of holding a turkey season in this region in the next few years according to Steve Capel, big game biologist for the Kansas Forestry, Fish and Game Commission.

Urges Caution In Using Insecticides

The use of a respirator while loading and unloading insecticides for field application is recommended by a Kansas State University Extension entomologist.

Dr. H. Leroy Brooks says a respirator is of particular value when some of the more highly toxic insecticides are used, whether in liquid or granular form.

Some of the more commonly used insecticides for which a respirator should be used are carbophenothion, EPN, parathion, demeton, dyfonate, azinphosmethyl, mevinphos, phorate, and disulfoton. Some are in granular form.



ALL THESE, BUT STILL NEEDS SPARES

A truck, filled with worn-out tires is an ironic sight on a highway near Walsenburg, Colo., abandoned because of flat tires.

Brooks says a farmer needs to be selective in purchasing a respirator. For example, some dust respirators offer no protection against insecticides. "This is worse than not having one at all," he observed.

A list of USDA approved respirators for field use may be

obtained by writing Waters Hall, Kansas State University, Manhattan. In most cases the application of moderate insecticides around a plant require use of a respirator. concluded.



Auction SALE

Monday, July 12

Starts 12:30 Noon

I will sell at public auction the following farm machinery at the farm located 1/2 east and 5 north of Glasco, Kansas; or 3 south of Macyville on Highway 9.

<p>FARM MACHINERY</p> <p>1966 Massey Ferguson Super 90 tractor diesel with wide front, power steering, 3 point, live hyd., LPO, near new rubber, good</p> <p>1948 John Deere Model G tractor with front end loader</p> <p>1968 Flex King KB 12' mulch plow, very good</p> <p>1967 JD 20' springtooth with 3 pt., very good</p> <p>1967 JD 13' 10" wheel disc, good</p> <p>1967 BMB Hay Saver, very good</p> <p>Dempster No. 720 7 knife fertilizer applicator, with 20' spacing and Easy flow pump</p> <p>4 section springtooth harrow and evenner</p>	<p>4 section drag harrow and evenner</p> <p>Old tandem disc</p> <p>John Deere 4x14 plow on rubber JD 4x14 plow for repairs</p> <p>3 pt. rear blade</p> <p>4 wheel trailer with flatbed</p> <p>4 wheel trailer with flare bed</p> <p>1949 Chev. 1/2 ton pickup with 4 speed</p> <p>1949 Chev. 1/2 ton pickup for repairs</p> <p>Other miscellaneous farm machinery not listed</p> <p>Several hyd. cylinders and some small misc. items used on the farm too numerous to mention.</p> <p style="text-align: right;">Terms: Cash Day Of Sale</p>
---	---

Lee R. Stanford, Owner

Auctioneers: Foster Kretz Auction Service Clay Center, Ph. Morganville WA 6-4422 Clerk: First National Bank, Concordia, Ks.

12:30 NOON BONDED

Sales Every Wednesday & Saturday

12:30 p.m.

CATTLE and HOGS

SALES AS USUAL WEDN. JULY 7 AND SATURDAY, JULY 10

Buyers Will Be Looking For You

For info, or estimates: TOM WALKER Barn 243-1074 Home 243-1674 MAURICE MITCHELL Chester, Nebraska 402-324-5045

KCNK
MON.-WED.-FRI.
6:45

Auctioneer ROLLIE LAGASSE CH3-2215

Concordia Sales Co.

CONCORDIA KANSAS



Auction SALE

Tuesday, July 13

Starts 1:30 p.m.

Will sell the following items at the Cottrell farm located 1/2 miles south of Marysville, Kansas on the east river road, 1/2 mile west.

<p>TRUCKS</p> <p>1961 F-600 Ford truck, 24,000 actual miles. Obeco 13 1/2 foot bed, grain and stock racks, double cylinder hoist. Very good shape.</p> <p>1960 Jeep truck "FC 170"</p> <p>1955 F-100 Ford 1/2 ton pickup, 4 speed, V-8</p>	<p>MACHINERY</p> <p>1961 John Deere "3010" tractor, Diesel with wide front end</p> <p>1962 John Deere "2010" tractor, gas with wide front end</p> <p>1949 IHC "H" tractor</p> <p>1959 John Deere No. 45 S. P. combine, 12 ft. header</p> <p>John Deere grain drill, 16-8, FB-B with press wheels</p> <p>John Deere No. 494 4-row planter with fertilizer attachment</p> <p>John Deere No. 40 4-row cultivator</p> <p>John Deere 11 1/2 ft. A W wheel disc</p> <p>John Deere No. 207 shredder</p> <p>John Deere No. 20 sprayer</p> <p>John Deere 4-row rotary hoe</p> <p>John Deere 11 1/2 ft. field cultivator</p> <p>John Deere fertilizer spreader</p> <p>John Deere No. 112 chuck wagon</p> <p>John Deere 42 ft. elevator with motor</p>	<p>John Deere bale elevator</p> <p>John Deere 12 ft. spring tooth</p> <p>John Deere No. 930 land plane</p> <p>John Deere F-145 4-16 plow</p> <p>John Deere 3-14 plow</p> <p>John Deere No. 50 blower</p> <p>John Deere No. 5 mower</p> <p>John Deere harrow</p> <p>John Deere No. N PTO spreader</p> <p>John Deere No. 45 manure loader</p> <p>John Deere sub-soiler</p> <p>New Holland No. 616 forage harrow 12 ft. mower bar attachment</p> <p>Gehl feed wagon</p> <p>Sno-Co auger wagon</p> <p>A. C. Roto-baler</p> <p>Wik bale loader</p> <p>Anhydrous applicator</p> <p>Badger silo unloader for 14 ft. with 30 ft. auger</p> <p>Viking grain auger, 34 ft. with 16 ft. aluminum elevator</p> <p>Brilliant alfalfa seeder</p> <p>Tractor blade</p> <p>2 post hole diggers</p> <p>2 small grain augers</p> <p>2-wheel implement trailer</p> <p>16 ft. aluminum elevator</p> <p>Buzz saw</p> <p>Comfort cover</p> <p>Pickup stock rack</p>
---	--	---

TERMS — CASH
Auctioneer's Note: Due to the fact that there are no small items, please be on time.

John Cottrell; Virginia Cottrell

Auctioneers: Don Roche & R. N. Breeding Tarz and Barney, Clerks

Chaff May Be Clue To Higher Wheat Yield

Kansas is winding up another bountiful wheat harvest and undoubtedly all the farmers and combine operators have sworn at the clouds of chaff that irritated their eyes and throat and made their skin itch.

Their town and city cousins have probably not given the entire matter a single thought.

Yet, a Kansas State University plant scientist, Dr. Iwan Teare, has found that anyone who grows wheat treats bread should be thankful for the chaff on the heads of grain and the job it does in producing food for the world and wealth for Kansans. Chaff is the average man's collective term for four separate plant parts which surround wheat kernels. These four plant parts are known scientifically as glumes, lemmas, paleas, and awns.

It has always been thought that the main purpose of chaff is to protect the wheat kernels.

However, Teare, who came from Washington State University in 1969

to join the team of plant, air, water, and soil scientists in KSU's new evapotranspiration Laboratory, has found in his research that the lemmas, paleas, glumes, and awns vary on highly significant amounts of photosynthesis which contribute directly to grain yield.

Photosynthesis is the process by which plants convert sunlight into plant material. During photosynthesis, sunlight energy strikes chlorophyll — the green coloring in plants — which in turn uses the energy to convert water and carbon dioxide into carbohydrates, including grain.

Oxygen for breathing by animals is the by-product of photosynthesis. Oxygen and water are discarded by the plant through stomata which are microscopic openings in the plant face. The number of stomata and chlorophyll containing area in a particular section of the plant gives

a rough indication of the amount of photosynthesis that takes place there.

By using a 150 magnification microscope, Teare carefully counted the stomata in the lemmas, paleas, glumes, and awns of wheat varieties. From these data he determined the resistance of the wheat head to carbon dioxide diffusion per unit of chlorophyll-containing tissue.

He found that the glume and awn areas were 100 percent effective for photosynthesis, the lemma was 63 percent effective, and the palea just 17 percent effective.

After determining the photosynthetic area of the wheat head in 30 wheat varieties, he checked average grain yields for the varieties.

It came as no surprise to him that in most cases varieties with the highest amount of photosynthetic area in the head also were the highest yielding varieties.

The reason is simple. When carbohydrates are manufactured by photosynthesis, they must be transported to a storage area in the plant. In wheat most of this carbohydrate storage is in the grain.

Consequently, carbohydrates manufactured in the leaves must be transported back to the plant stem and then upward to the grain head, a minimum distance of several inches.

When carbohydrates are manufactured in the plant parts immediately surrounding the grain, the transportation distance is only a fraction of an inch, thereby making photosynthesis much more efficient.

Teare's research holds exciting promise for the future. New wheat varieties can perhaps be bred with even higher amounts of photosynthetic area in the heads. Inversely, an approximation of new variety yield can be made by determining

the photosynthetic area of the head. Teare's research could become a vital step toward producing more wealth in Kansas and toward feeding the hungry people of the world.

Henkle Reinstated As Postmaster

GREAT BEND — Joseph W. Henkle has announced that he has been notified the Civil Service Appeals Board at Washington, D.C., had cleared him of two charges of misconduct. The misconduct charges resulted in Henkle's removal as Great Bend postmaster.

Henkle served two terms as lieutenant governor under the late Gov. George Docking. He was appointed as temporary postmaster at Great Bend March 13, 1965, then was confirmed as postmaster about 18 months later.

Henkle commented, "as I said at the time this trouble came up, there seemed to be an effort on the part of some of the postal system employees to get me ousted as soon as I was appointed." He added, "but I also said then and I still believe it, that my only crime was being a Democrat — I believe it then and I believe it now."

The government directive from the appeals board said Henkle was to be reinstated in his postmaster position and receive his back salary from the time he was suspended.

July 6, 1971

Grass & Grain

25

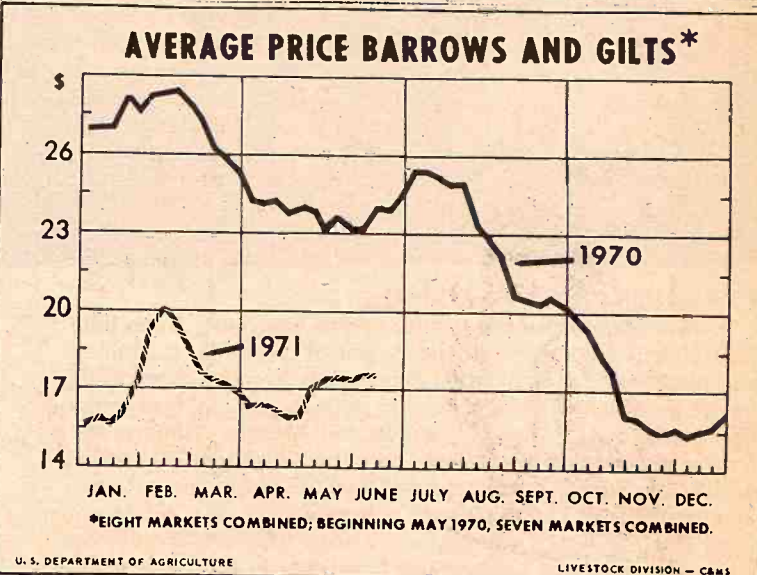
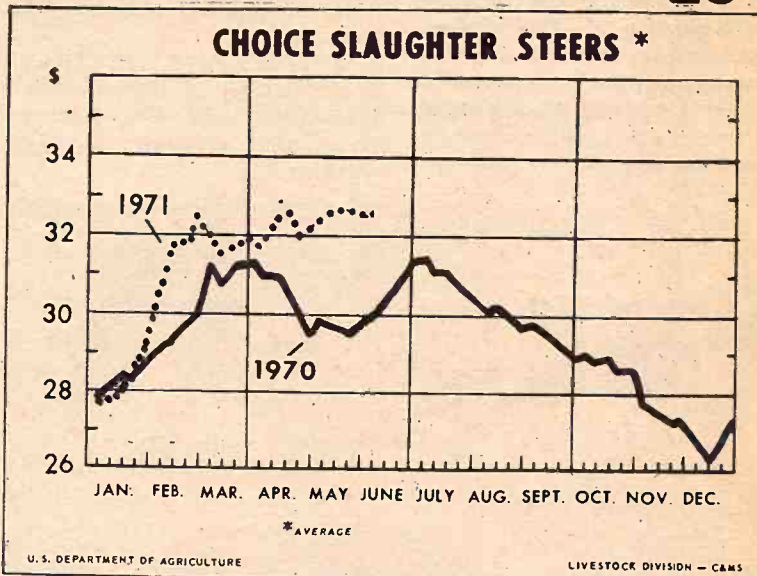

Best Olivers ever roll your way...

Charles City assembly lines are pouring them out.

No matter what kind of tractors you've been buying, you don't want to miss the latest from Oliver.

Check out the 1855 with 98 turbo-charged hp. And Hydraulic-Shift transmission to let you work it most effectively. Plus fuel economy that scored 15.84 hp. hours per gallon in official tests.

For still more power, the 1955 with 108. Also turbo-charged. And the other Olivers: The 1755 with 86 hp.; the 1655 with 70 hp.; the 1555 with 53 hp.

All from Oliver at Charles City, builder of quality tractors for 70 years. And now turning out the best ones ever.



MARYSVILLE
Peschel Bros. Impl.

ALMA
Eberwein Garage

HUTTON
Spiker Implement

EMPORIA
Arndt Equip. Co., DI 2-5262

DURHAM
G & R Impl. Co.

CLAY CENTER
Toburen Impl. Co.

BETTER WATER SYSTEMS BEGIN WITH REDA Submergible PUMPS



"THE BEST PUMP, THE BEST BUY" ... for wells as small as three inches!

- Capacities from 5 to over 1000 gallons per minute.

- No priming — no noise or vibration.

- Less maintenance — factory sealed lubrication — constructed of corrosion-resistant materials.

- LIBERAL WARRANTY

REDA PROVIDES MORE WATER for

- Fire Protection
- Farm Stock
- Dairy Supply
- Recreation



SEE A NEARBY REDA DEALER or call Distributor

HOERMAN SUPPLY CO.

Warehouse At Zeandale East Of
MANHATTAN, KANSAS
Phone 913 776-9253

BUSINESS

Saturday, July 13

STARTS 1:00 P.M.

ALTA VISTA, KANSAS

Electric coffee makers, blenders; cabinet Kemtone paint, chairs, counters and display much more.

Terms: Cash

FURNITURE

State Bank, Topeka, Phone 913 357-7171

July 13

11 p.m.

The Cottrell farm located on the east river road.

bale elevator

12 ft. spring tooth

No. 930 land plane

F-145 4-16 plow

3-14 plow

No. 50 blower

No. 5 mower

harrow

No. N PTO spreader

No. 45 manure loader

sub-soiler

and No. 616 forage

bar attachment

wagon

ger wagon

-baler

oader

s applicator

o unloader for 14 ft.

ain auger, 34 ft. with

alfa seeder

ade

e diggers

ain augers

plement trailer

minum elevator

over

ock rack

tems, please be on time.

Cottrell

Tarz and Barney, Topeka

Asians Complete Feed Management Course At K-State

Forty-two Far East feed executives from Japan, Korea and Taiwan completed a two-week study tour and feed mill management short course conducted in June by the department of grain science and

industry at Kansas State University, Manhattan.

Participants included representatives of feed manufacturing firms, trade associations and government officials of Asian countries.

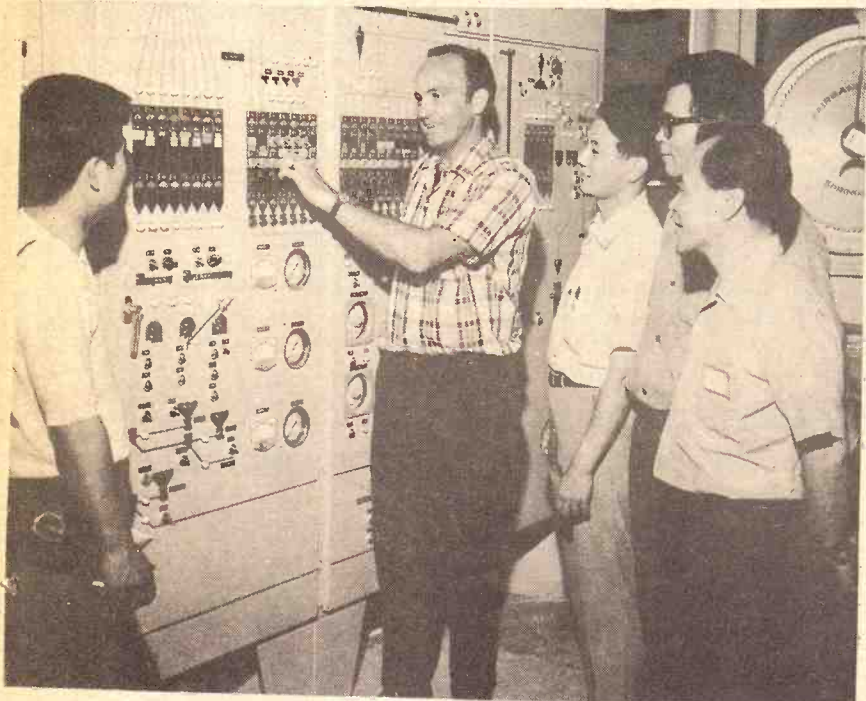

EXPLAINS PILOT FEED MILL

Kansas State University quality control specialist, James Baldwin (center), explains the flow and control system for the remodeled pilot feed mill at the KSU department of grain science and industry. Watching are left, to right, Nobuhisa Nasu, feed promotion specialist, U. S. Feed Grains Council; Masanori Kimura, executive director, Taiyo Ryokoku Industry Co.; Kunio Kawamura, deputy chief, development section, feed production department, Zenrakuren; and Tsuneo Takeda, managing director, Chiba Kumiai Feed Co. The Asians attended a two-week tour and feed management short course at Kansas State University in June.

Sponsors of the short course were the U.S. Feed Grains Council, American Soybean Association, National Renderers Association, Japan Feed Council and the Foreign Agricultural Service, U.S. Department of Agriculture.

The feed industry in Japan has progressed rapidly. During 1970 compound feed manufacture there reached 14,851,963 metric tons — a 16.6 percent increase over the previous year. Feed industries in the Republic of Korea and China also are undergoing rapid growth and development.

The KSU short course was designed to provide the Asian feed industry with the latest developments in U.S. feed manufacturing technology and to help expand markets for U.S. agricultural commodities throughout Asia.

Among the procedures presented to the Asian feed executives during the short course were quality of ingredients, processing, mixing, and pelleting. The hydraulic system of the new K-State pilot feed mill was explained. The importance of equipment maintenance, safety, quality control, sanitation, and distribution was stressed along with discussions of special problems relating to the use of drugs and air pollution.

Dr. Robert Schoeff of the Kansas State University grain science and industry department was the coordinator of the short course. It was taught by faculty members of the KSU departments of grain science and industry, agricultural economics, entomology, animal science and industry, dairy and poultry science, and biology. Industry consultants assisted.

While studying at KSU the course

participants were taken on tours to Kansas industry and recreational facilities including a visit to Abilene where they visited the Eisenhower Center which includes the late President Dwight D. Eisenhower's boyhood home, a museum, library, and burial place. Earlier in the month, they attended the annual American Feed Manufacturers' Association convention and feed industry show in Chicago and enroute to Kansas visited Midwest feed mills, feed research farms, grain terminals, and various farms and businesses.

At the close of the short course the visiting Asians were honored at a banquet in the K-State Union

Arrives In Style

SANDSTONE, Minn. — When one of the new prisoners arrived at Sandstone Federal Prison, the warden was quite surprised.

Prisoners brought to Sandstone are usually grouped together in a van, said Warden Loren Daggett. However, one prisoner drove up with a friend in an air-conditioned car.

Drinker Gets Kit That Tells When To Stop Driving

Liquor store customers in Charlotte, N.C., and surrounding Mecklenburg County, can get a party kit free of charge.

The kit contains a plastic bag and a small, glass tube containing chunks of solid chemicals.

Party-goers stick the tube into the bag and blow through the tube until the bag is inflated. Depending upon the amount of liquor consumed, the chunks in the tube change color.

If your corn needs rain

Better see a professional rain maker... O'Ev here at Farmers Union. If you didn't know that O'Ev never tells a lie, you wouldn't believe how much activity we've been having in our irrigation engineering department. How about you coming in some time?

COMBINES

1967 JD 55, cab, air, real good	\$5700
1963 JD 55, just in. Has cab & is real good	
1962 JD 95	\$3995
1965 JD 45, cab, real good	\$3500
1962 JD 45, cab	\$1750
1962 JD 40, overhauled	\$1500
1959 JD 45	\$1250
1957 JD 45	\$650
1968 MH 410, cab, good	\$6000
1957 MH 82 SP	\$1550
1956 MH 80 SP	\$500
1952 MH 26, good	\$350
1951 MH 26, good	\$300
1966 Gleaner C-II & cab	\$4700
1966 IHC 403, cab, hydro drive	\$6800
1967 IHC 403	\$6900
1965 IHC 303, cab	\$4500
1960 IHC 91 — junking	
1961 IHC 151, cab	\$1950
1961 IHC 151	\$1500
1959 IHC 101	\$1500
1958 IHC 101	\$750
1957 IHC 141	\$450
IHC 127, good	\$300
1961 JD 40, good	\$750
1962 JD 40	\$900

WE ARE JUNKING

1952 55 JD	1958 45 JD
1947 55 JD	1957 45 JD

TRACTORS

Two 1965 JD 2510 gas, WF, both are first rate tractors	
1966 JD 4020 dsl., synchro-range	
1965 JD 3020 gas, wide front has radio. Real slick.	
1965 JD 4020 diesel, synchro-range	
1964 JD 3020 dsl., power shift	
1964 JD 4020 diesel, power shift	
1962 JD 3010 diesel	
1957 JD 720 diesel	
1954 JD 60	
1953 JD 60	
1951 JD B	
1950 JD A	
JD 435 diesel	
IHC M, overhauled & painted	
IHC M	
2 MH 44's, choice	
1963 IHC 560 diesel, good	
AC D14 gas, wfe, w/ loader	
1968 MH 175 diesel	

NEW MACHINES

we have had a little too long	
JD 20' 100H field conditioner	
4020 row crop, synchro, demo.	
224WS baler	
2 24WS balers	
BWA disc harrow, 12'	
BWA disc harrow, 13'	
2 1250 plateless planters, 6 row	
No. 37 loader	
No. 68 auger feed wagon	
2 407 Gyramors	
727 pull Gyramor	
307 Gyramor	

PLANTER

JD 406 4 row with fert., real good

JUST ARRIVED — 894AN with transport wheels, liquid fertilizer, pop-up fert. att., insecticide & full band herbicide spray. A good machine. Howard rototiller, 100", good John Deere 707 4 row stalk shredder

SOME REAL GOOD

FRONT MOUNT JD CULTIVATORS

3 front mt. JD's to fit 3010 4010 or w/ quick-tach for 70 or 730	
1 JD 4-row frt. mt. for 730 or 630	
1 IHC 4-sec. rotary hoes, 3-pt. or fast hitch	
IHC front mtd. cult. to fit 806	

USED PLOWS

JD F145 4x16 semi-mount	
JD F145 5x14 semi-mount	
JD 810 3 pt. 4x14	
JD 3 point 3x14	
IHC fast hitch 4x14	

OTHER MACHINES

Howard 100" Roto Vator	
JD 16' springtooth, 3 pt.	
JD 10' AW disk, good	

SPECIALS

NEW BUT SLIGHTLY USED

1970 JD 4520 tractor, just a few hours on this	
1970 JD 4020 with cab, used to spread fertilizer	
1970 JD 4020 dsl., wfe, cab & heater. Better see this one. Only 685 hours.	

COMBINE SPECIAL

1965 IH 303 w/cab, 13½' cut. A good combine

NEW (NEVER USED) SPECIALS

Only One Of These Specials Left, a John Deere 4000 gas tractor. We've got a couple lookers on this one. The price is OK.

TRACTOR SPECIAL

1960 A-C 180 with cab. This is a good tractor with only 1100 hours.

Farmers Union Hdw & Implement



EVERETT HOUBLER, manager
Phone 437-2913
ST. MARYS, KANSAS



We will sell at public auction the following cafe equipment and fixtures at our residence located 1019 13th St. in Clay Center, Kansas.

Monday, July 12
5:30 Evening

Cafe Equipment

6 booths, 6 booth tables, 2 4x6 wall mirrors; 7' sliding top cooler with water fountain and compressor; 7' sliding top cooler with compressor.

9 upholstered bar stools; upholstered chairs; automatic ice maker; 5' portable Severite steam table, electric, stainless steel, 220 volt.

Scottman ice maker; stainless steel roll warmer; gas french fryer; 6' reach in ice box with 1 hp compressor; Globe electric meat slicer.

Upright deep freeze; hot chocolate dispenser; electric potato peeler; 4 slice automatic toaster; napkin holder; sugar bowls; cracker serving trays; salt and pepper shakers.

Pots, pans, dishes, silverware and many small misc. items used in a cafe.

Terms: Cash Day Of Sale

MR. & MRS.

GAIL TAPLIN

Clerk: Peoples National Bank, Clay Center. Aucts: Foster Kretz Auction Service, Clay Center, Ph. Morganville WA 6-4422.

NEW! BMB FLA

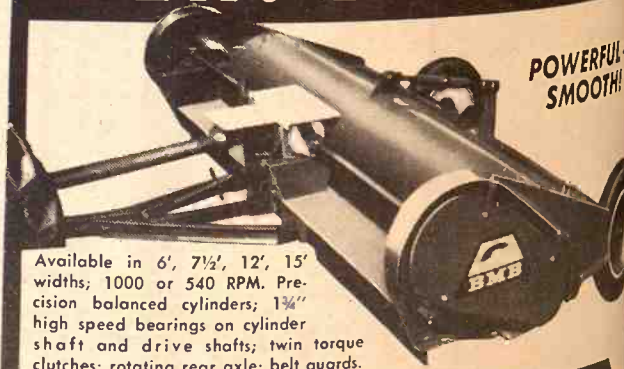

Available in 6', 7½', 12', 15' widths; 1000 or 540 RPM. Precision balanced cylinders; 1¼" high speed bearings on cylinder shaft and drive shafts; twin torque clutches; rotating rear axle; belt guards. Hardened, double edged knives attach directly to Dee ring and U clamp, eliminate twisting and lodging. Ground wheels adjustable for row spacing; parking jack for easy hookup; heavy-duty construction. Also A Complete Line Of Rotary Mowers



July 6, 1971

The idea is aimed at reducing traffic accidents caused by drivers who have been drinking. The program is part of the Research Triangle Corporation's National Traffic Safety Administration. The nearly \$2 million program is part of the Institute of Mecklenburg Safety. Liquor sold in the area is brown bags displaying mathematical chance. A wreck per ounce of liquor. Soon, the liquor is giving away with each small, round scale to figure their chance of wreck based on the alcohol consumed. How long it took to crash.

BEATRICE
77
LIVESTOCKS

2 miles north of Beatrice

Monday —

Wednesday —

BARN PHONE 223-3571

CHAMPION APPROVED

RODEO

Mon. - Tues. -

JULY 12-13

KING BROS

OF WANN, OKLA

RODEO PERFORMANCES EACH NIGHT — 7:00

\$900.00

Added More

Highlighting 350 DAYS OF

Dale Thomas Shows On Mid

Barrel Race

Bull Riding

Boxing

THE W

Performances by

Rodeo Admission Adults \$1.50

Hanover KANSAS

174 T
Farmer
One hund
Future F
members ha
receive th
the 43rd cor
Association
Kansas
Manhattan
This year
A conven
summer. In
held in
State Agric
waging con
April and ear
Final action
degrees will
house of
ening, July
receive their
There are n
State Far
C. Eustace,
the Kansas
early all yo
rior must h
ility and
chlastic rec
represent the
A youth in
Recommend
the Farmer
the Bohn, Al
rent Miller,
Palenske,
key Maxson

114 To Get Star Farmer Degree

One hundred and fourteen Kansas Future Farmers of America members have been recommended to receive the Star Farmer degree at the 43rd convention of the Kansas Association of FFA, to be held at Kansas State University, Manhattan, July 12-14.

This year, for the first time, the FFA convention is being held in the summer. In the past the event has been held in conjunction with the State Agriculture and Agricultural Judging contests at KSU in late April and early May.

Final action on the Star Farmer degrees will be taken by the FFA House of Delegates Monday evening, July 12, and the boys will receive their awards that evening.

There are rigid requirements for the State Farmer degree, explains C. C. Eustace, Topeka, state advisor to the Kansas Association of FFA. Nearly all youth selected for this honor must have shown leadership ability and have satisfactory scholastic records. State Farmers represent the top two percent of the FFA youth in Kansas.

Recommended to receive the State Farmer degree this year are:

Mike Bohn, Alma
Brent Miller, Alma
Hal Palenske, Alma
Mickey Maxson, Altamont

Ray Stice, Altamont
Greg Hansen, Altamont
Donald Martin, Altamont
Randy Hilliary, Arkansas City
Randy Marrs, Arkansas City
Mike Taylor, Arkansas City
Ralph Wilson, Arkansas City
Greg Cahoj, Atwood
Chriss Schmidt, Atwood
Mark Mayfield, Caney
Dwayne Messner, Caney
John Brooks, Caney
David Fleman, Chapman
Glen Kohler, Cheney
Michael Garrett, Cherokee
Paul Sellers, Cherokee
Dean Jessee, Cherokee
Allan Chestnut, Clay Center
Dennis Eckhardt, Columbus
Mike Cassell, Columbus
Doug Fletcher, Columbus
Herbert Jarrett, Columbus
Frank Walker, Columbus
John Morgan, Concordia
Fred Detrixhe, Concordia
Daryl Seth, Council Grove
Mark Russell, Courtland
Jay Armstrong, Effingham
John Bales, Effingham
Mike Bodenhausen, Effingham
Don Hinz, Effingham
Mark Anton, Ensign
Charles Clevenger, Erie
David Hawkinson, Erie
Lonnie Nichols, Eureka
Merle Snyder, Fort Scott
Bruce Feldhausen, Frankfort
Charles Gerstner, Frankfort
Bob Dechant, Garden City
Rod McMillan, Garden City
Steve Rupp, Garden City

Dale Vermillion, Garden City
John Cubit, Garnett
Tom Morgan, Garnett
Bill Poovey, Garnett
Elwyn Mein, Girard
David McClaskey, Girard
David Niebling, Highland
David Taylor, Highland
Robert Thompson, Hoyt
Steve Hittle, Hugoton
LaRene Wentz, Jennings
Dennis Bradford, Jetmore
Charles Beeghley, Lawrence
Lyle Nottingham, Lawrence
Phillip Shirk, Lawrence
Alan Wiley, Lawrence
Brian Maydew, Lebanon
Randall Merritt, Lebanon
Craig Good, Manhattan
Al Germann, Manhattan
Dwight Johnson, Manhattan
Russell Bowers, Marion
Dennis Krons, Marion
Garth Hopper, Marysville
Joe Luebuke, Marysville
Roland Dalrymple, McCune
Dan Hubbard, McDonald
Winston Moors, McPherson
Gary Stucky, McPherson
Dale Swenson, McPherson
Steven Marsh, Miltonvale
Wayne Trickle, Miltonvale
Terry Walker, Miltonvale
William Slater, Morrowville
Duane Becker, Moundridge
Neal Galle, Moundridge
Tony Kaufman, Moundridge
Craig Meyer, Moundridge
Jim Stucky, Moundridge
Galen Waltner, Moundridge
Rick Farber, Mulvane
Bill McNeil, Newton
Jay Holste, Norton
Phillip Rule, Norton
Dennis Anderson, Oberlin
Terry Lippelmann, Oberlin
George Wessel, Oberlin
Lynn Wobker, Paola
Robert Meinig, Paola
Gordon Babcock, Phillipsburg
Ronnie Heiniger, Powhattan
Jerry Hageman, Leonardville
John Houser, Riverton
Mark Edelman, Sabetha
Jay Montgomery, Sabetha
Eugene Gwennap, Smith Center
Lawrence Riffel, Stockton
William George, Uniontown
Francis Griebel, Wakeeney
Stanley Hillman, Wakeeney
Glenn Bekemeyer, Washington
Larry Ditmars, Washington
Steve Stigge, Washington

Ben With, Washington
Robert Dehn, Williamsburg
Michael Krotkey, Wilson

Terry Lawrence, Winfield
Jim McClung, Winfield
David Smith, Winfield

2 BIG SALES EVERY WEEK

Bonded for your protection

HOGS on Tuesday
LEADING HOG MART IN KANSAS.

WASHINGTON
SALES CO., INC.

Barn Phone 913/325-2266

CATTLE
Every Wednesday

Harold Siegel, Albert Gieber
Auctioneers

For Information or to Consign, Call:
ED BURT, Washington, Kans. 913/325-2393

Auction SALE Saturday, July 17

Starts 1:00 p.m. — Beverages

We will sell at public auction at the farm 1 1/4 miles north of St. Marys on Highway 63, then 1 1/4 miles west.

14 Charolais Cattle
7 second calf heifers and 7 calves
1 heifer and bull calf 15/16
1 heifer and bull calf 3/4
5 heifers and 5 bull calves 3/4
Tested and OVC

FARM MACHINERY
1950 JD Model A
1950 AC Model C
IHC No. 46 hay baler
Wik hay loader
JD No. 11 trailer tractor mower
IHC No. 15 hay rake
JD No. 45 manure loader
1949 1 1/2 ton Dodge truck
JD 2x16 truss frame plow
JD 2-row monitor
IHC 12' disc
AC 2-row cultivator
IHC 18' harrow
2 wheel trailer

HOGS & EQUIPMENT
2 hybrid boars
42 hybrid sows, 14 have small pigs or are due to farrow. All others will be bred
4 A-frame hog houses
10 oak farrowing crates with waterers and feeders
10 heat lamps and bulbs
Pig feeders
Lots of money and time was spent on the breeding of the above hogs.

MISCELLANEOUS
15 gas cans; lots of hand tools; wheelbarrow; hydraulic cylinder for JD; fence charger; copper & junk iron; lots of misc. articles.

ANTIQUES
70 feet Crandell's telegraph splice barbed wire; lamps; cider press; flask; cream can; misc.

Terms: Cash Day Of Sale
Nothing Sold Prior To Sale

Mr. & Mrs. Eugene Floersch
Auctioneer: Dennis Rezac
Clerk: Jim Smith

110V, ELECTRICITY FROM YOUR ALTERNATOR — 3000 Watts Power

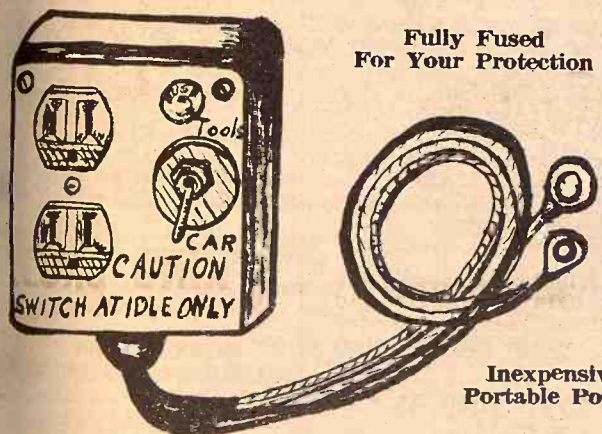

Fully Fused For Your Protection

Inexpensive Portable Power

Make a power house out of your car, pickup or truck. Voltage up to 110 DC for any universal or brush type AC/DC. No moving parts. Charge batteries, operate hand tools... emergency light source.

LIST PRICE — postpaid \$25.00
MOTOROLA TRANSISTORIZED UNIT — \$29.00

Dealer Inquiries Invited
Kansas Residents Add 3% Sales Tax

B & L SALES
P.O. Box 368
CLAY CENTER, KS. 67432

Porch Railing INDOOR/OUTDOOR
4' Section Adjust. Rail. **299** ea.

CARPET 166 Sq. Yd.

"Payless Pete" Gutter
HAS MONEY SAVING BARGAINS GALVANIZED & BONDERIZED READY TO PAINT
5" K-Style - 10' Length **179** ea.
WHITE PAINTED **199** ea.

WELDED WIRE FENCE
2" x 4" — 12 1/2 Ga. 100' Rolls
36' \$17.95
48' \$22.95
60' \$29.95
72' \$35.95

Garden Gems 50 LB. BAG **\$2.25** EA.

Garden Bark 3 CU. FT. BAG **\$2.89** EA.

ALUMINUM FRAME OAK ARMS 5 x 3 WEBB ONLY **\$2.88**

24' x 36' Pole Building
24' x 36' - 8 1/3' Clearance on Front, 6' Clearance on Rear. The front has 3 openings. This low price includes Treated 5" x 6" Square Post, All necessary Nailing Girts, Braces, Complete with Nails, Ridge Roll & Heavy Galvanized Corrugated Steel Roofing & Siding. Self Supporting.

\$528¹⁷

Crib-Fence RED LATH — 48" 5 Wire — 50' Length
REG. \$13.95 NOW ONLY **\$13.49**

HOURS 8:00-5:00 Mon.-Fri. Saturday 8:00-5:00 Junction 75 By Pass and 24 West

SUPER MART FREE PARKING
payless Cashways INC. TOPEKA KANSAS
Phone 913-232-7248
PAYLESS CASHWAYS LUMBER STORE

Auction SALE Friday, July 9

Starts 7:00 p.m. — Evening Sale
Due to our remodeling, we will sell the following equipment at auction at the Citizens State Bank in Waterville, Kansas.

2—Blond Oak Desks, Formica Top, 32"x37", 3 drawers, recessed typewriter stands
2—Blond Oak Desks, Formica Top, 32"x36", 4 drawers, recessed typewriter stands
1—All Metal Desk, Formica Top, 30"x60", 4-drawers. Recessed Typewriter Stand
1—Blond Oak Secretarial Desk, 28"x40", Formica Top
1—Blond Oak Secretarial Desk, 30"x44", Formica Top
1—Blond Oak Conference Table, Formica Top, 40"x96"
1—All Metal Table, Formica Top, one drawer, 30"x45"
3—Swivel Chairs with arm rests
16—Side Chairs with arm rests
4—Secretarial Swivel Chairs
3—Drawer Metal File Cabinets

2—Small Typewriter Stands—all metal
2—Cigarette Sand Urns
1—Old wood Utility Table 34"x72"
1—Brushed Aluminum Coat and Hat Rack
1—Frigidaire 1 1/2-ton window Air-conditioner
1—Electric Fans
1—Kirsch adjustable Drapery Rod — 10' to 16"
1—Kirsch adjustable Drapery Rod — 56" to 86"
1—Storm Window, 45"x80"
3—Storm Windows, 48"x70"
1—3'0"x7'0" Wood Door, hardware & lock with Jalousie window
1—Verticle Venetian Blind for window 45"x75"
Misc. Glass, and material from front of old building.
Other misc. office items.

Auctioneers Note—This is an exceptional opportunity to buy office furniture and equipment in good condition and at your own price.

TERMS: Cash Day of Sale. Not Responsible for Accidents

Citizens State Bank
WATERVILLE, KANSAS
DON ROCHE
Auctioneer & Real Estate Broker, Blue Rapids, Kansas.
913 - 226 - 7282 CITIZENS STATE BANK, Clerk

BEATRICE
77
LIVESTOCK SALE
Monday - Tuesday
Wednesday - Thursday
BARN PHONE 223-3571

CHAMPIONS APPROVED
RODEO
Mon. - Tues. - Wed. JULY 12-13
KING BROOKS OF WANN, OKLA.
RODEO PERFORMANCE EACH NIGHT - 7:00
\$900.00
Added Money
Highlighting 65+ DAYS OF
Dale Thomas Shows On Midway

Rodeo Admission Adults \$1.50
Hanover KANSAS
B FLAIR
POWERFUL SMOOTH

Study Muscling, Size, And Profit At Beef Symposium

There is feedlot profit potential in almost every size and shape of beef animal if they are bought and managed correctly, but an advantage nearly always favors larger, faster gaining animals, Dr. Val Brungardt of the University of Wisconsin, told the more than 1,000 persons attending the recent American Beef Cattle Symposium in Madison, Wisconsin. Cattlemen were on hand from 41 states and seven foreign countries.

"We must keep in mind that the most important part of the cattle business is producing a live calf at a high enough rate to be profitable, and this is not measured in this study," Brungardt explained. The Symposium, held at the University of Wisconsin's Arlington Experimental Farms, was sponsored by the American Angus Association, American National Cattlemen's Association, and the University.

Three years of study have shown that there is very little difference between rate of gain or carcass cut-out in animals that were designated as light or moderately muscled at weaning age. "The graders were probably rating the animals on condition rather than muscling," Brungardt concluded.

The larger animals almost always had the highest weight per day of age, and the fastest rate of gain, but in all cases the smaller cattle, regardless of breed, had the best feed conversion record. At slaughter, however, the larger animals netted more total dollars. Brungardt said this was because the larger animals put on more total pounds and thus were able to convert more low cost feed to higher priced beef. The smaller steers also cost more per pound as weaning-age calves. This meant that they had to make up a larger margin between the purchase price and sale price before they could start to show a profit.

This year nearly 100 head of Angus steers, 50 Charolais crossbreds, and 10 Herefords were evaluated. In addition, another 50 head of Angus are on a roughage and deferred feeding program to determine how size and muscling affect feedlot performance and profits under this type of management program. All the steers were born in March, 1970.

Last year some 50 head of Charolais crosses and 50 head of Herefords were tested. Another 50 head of Herefords were fed out and evaluated in 1969. "We are not trying to compare breed against breed,"

Brungardt said. "Instead we are trying to sample a cross section of each breed from its smallest to its largest cattle and evaluate their feedlot performance."

There was not a great difference between breeds when all the cattle were fed to the same end-point. That was when an estimated 80 percent of them would grade USDA Choice. The Angus were fed 153 days and probably should have been fed only 140 days, according to Brungardt. The Herefords were fed 155 days and the Charolais crosses were fed 185 days in 1970 and 194 days on the final test. The sizes ranged from Number 1 through Number 5 for the Angus and Herefords and 3 through 7 for the Charolais crossbreds. Number 1 steers were the smallest and were expected to weigh between 750 and 850 pounds at 14½ to 15 months of age. The final feedlot weights on each group were within a 100 pound heavier range. This made the Number 5's weigh between 1,151 and 1,250 pounds and the Number 7's 1,351 pounds and over at slaughter.

There was no significant USDA grade difference between the large and small cattle when they were handled alike, according to Brungardt. "We must remember to always compare cattle at the same point in life, not at the same size, weight or days on feed. The best time to compare the feedlot performance of steers is when 80 percent of them will grade Choice. This conforms with current market demand," he explained.

Within a particular weight range the two pure breeds and the crossbreds came up with similar results, although the larger crossbreds averaged higher in almost every category. The crossbreds ranged in size from No. 3 through No. 7, while the straightbreds ranged from No. 1 through No. 5.

Average daily gain in all breeds, for example, seemed to peak at the No. 5 body size. Among the individually fed steers the Number 5 Angus gained 3.09 pounds per day, the No. 5 Charolais 3.23 pounds per day and the No. 5 Herefords 3.29 pounds per day. Rate of gain for the past two years has shown either a decline or only a little increase in body sizes above No. 5. This year the No. 6 crossbreds averaged 3.11 pounds per day, and the No. 7's averaged 3.24 pounds. Average daily gain of the No. 3's for example, was almost identical. The averages were: Angus 2.98 pounds; Charolais

crosses, 2.98 pounds and Herefords, 2.96 pounds.

Brungardt also announced the gross income from the cows that produced the No. 3's of the various breeds. Gross for the Angus was \$216; for the Charolais crosses, \$200; and for the Herefords, \$206. The range in gross income for the breeds was \$170 to \$235 for the No. 1 through No. 5 Angus; \$204 through \$239 for the No. 3 through No. 7 Charolais crosses; and \$178 through \$226 for the No. 1 through No. 5 Herefords.

"The tests have shown that we should measure and evaluate beef cows on what they can produce, not how big they are," Brungardt said, and he concluded by saying "What we need to do is stereotype production, rather than size and shape."

In addition to the research reports the Symposium featured a full two-day program covering the main issues of interest to today's beef cattlemen.

"The housewife is not in a position to write beef cattle specifications for the producer," Irv Rinehart, of the Godfrey Company, Waukesha, Wisconsin, told the group. "We have the knowledge and ability to determine what type of beef the housewife likes best. It is up to us to identify and produce more of it," he said. Rinehart, whose firm owns over 70 Sentry Food Stores, said they get better results and fewer complaints by selling only beef that is in the upper one-third of the USDA Choice grade. Sentry pays a premium to the packer, he said, in order to select only the carcasses they want.

"Cattle breeders need to set a goal



Everything For The Horse
And The Rider
Largest Stock Of Saddles
In Mid-Kansas

1810 North Buckeye
ABILENE, KANSAS

Open Daily 9 a.m. to 8 p.m.
Sundays 1 p.m. to 5 p.m.

and then review it every five years," Dr. Ronald H. Nelson, chairman of the animal husbandry department, Michigan State University, told the crowd. "Genetic change is slow and you can't go too far wrong in only five years," he said.

To illustrate his point Nelson said that if all the herds in one breed decided to select cattle exclusively for weight at 12 months of age, and used natural service, it would take until the year 2000 to increase the average of the breed 100 pounds. Selecting for additional traits would decrease even this slow rate of genetic change. Nelson suggested that the goal of all cattle associations should be to produce a breed that can stand alone. Then the cattle can be sold to people who want to breed straightbred cattle or crossbred cattle.

Other panels and speakers on the two-day Symposium investigated federal grading, double muscling in beef cattle, the pros and cons of

using A.I., the future of records, bull test operator preferences, merchandising.

SADDLES
BOOTS
MOCASSINS
WESTERN CLOTHES & HATS
STIDNAM Horse & Stock Trailers

Good Quality
Quarter Horses

TRAVELER
Western
¾ Mile South Of
On Highway
Open 8:00 a.m. to 5:00 p.m.
OPEN ON SUNDAYS
Allen Trainers

Auction SALE

Wednesday, July

Starts 10 a.m.
Having leased our farm and farming, we will sell at public auction the farm located 2 miles south of City, Kansas on Highway 4, northeast of Herington, Kansas.

HORSES

1 Registered Quarter Horse filly, 2 yrs. old, broke (H)
1 Registered Quarter Horse, gelding, 3 yrs. broke (H)

TRACTORS, COMBINE, SWATHER & BALERS

1968 John Deere 4020 D tractor, power shift, power wide front, 3 point, front and rear wpts, new tires than 1500 hrs., very good
1956 John Deere 70 tractor, gas, row crop, fully equipped shape
1962 John Deere 3010 tractor, fully equipped, gas, row crop, complete overhaul, good rubber, good
2 Massey Harris 44 tractors, row crop, front ends
1 Massey Harris 44 tractor standard, good shape;
1 Ford 8 N tractor, fully equipped, with mower
1 Ford 8N tractor, fully equipped with Cement Mixer
1 Ford 8N tractor, fully equipped
1 Ford 609 tractor, with Davies front end loader, good shape
1956 Massey Harris Model 80 combine, 14-ft. with pickup, rebuilt, good shape;
1964 Allis Chalmers round hay baler, good
1962 Massey Ferguson No. 10, hay baler, good
1966 Hesston Model 500, 14-ft. swather and hay conditioner shape

TRUCKS, FEED WAGON & TRAILERS

1951 Chev. 2-ton truck with grain bed, stock racks and racks for pickup
1951 Chev. ¾ ton pickup, 4 speed, rebuilt motor, 1 1/2 ton for pickup
1955 Chev. 1 1/2 ton truck with Grain-O-Vator No. 30 feeder wagon
6 Factory built 4-wheel trailers, 8x14 flatbeds, most wheel and John Deere's, good
1 2-wheel machinery trailer

FARM MACHINERY

1968 John Deere No. F-145 H., 5x16 steerable plow, 3 point, good
1968 Bear Cat grinder, (alfalfa Special) with feed table, good
1970 G-T 8-in. grain auger 62-ft., P.T.O., on rubber, good
1970 Krause 17-ft. wheel disc, good
1966 Krause 13-ft. wheel disc, good
1970 Krause 11-ft. chisel, good
1 Danhauser 3-pt. post hole digger, with 9 in. & 14 in. bits
1 Dempster 4 row planter, 3 point, rubber press, markets
1 Dempster 2 row planter, 3 pt.
1 Viking 45-ft. 6-in. grain auger, on rubber, P.T.O.
1 John Deere 17x7 grain drill, fertilizer press wheels, rubber
2 John Deere 3x16 plows, fully mounted, 3 pt.
1 Ford 2x14 plow, 3 pt.
1 Massey Harris 3x16 plow on rubber
1 John Deere 12-ft. wheel disc, K.B.A.
1 John Deere No. 45 front end loader
1 John Deere No. 9, 3-pt. mower, 7 ft.
1 John Deere No. 5 semi-mount mower
1 6-in. 12-ft. grain auger
1 4-in. 12-ft. grain auger
2 Rear blades, with 3-point
1 New Holland side rake, 2 wheel on rubber
1 Ford 2-row cultivator, with 3-pt.
1 Ford 2-row weeder, with 3-pt.
1 Brillion 15-ft. spring tooth, on rubber
1 Kewanee 5-section portable drag harrow, good
1 B.M.B. 6-ft. rotary mower, pull type, on rubber
1 John Deere 2-row lister, with fertilizer, 3-point hitch
1 John Deere 3-point tool bar with chisel attach.

POSTS, HOG EQUIPMENT, CATTLE EQUIPMENT & MORE

250 good hedge posts
9 round metal hog feeders, 80 to 100 bu. size
Portable hog and cattle scales
Butane tank heaters
Butane bottles
4 metal calf creep feeders
1 filling station type gas pump
1 300 gal. D. tank, hose, stand & nozzle
2 300 gal. gas tanks, on stand, hose & nozzle
hyd. cylinders
pump jack
vice
150 gal. gas tank with pump to fit into
pipe
some small miscellaneous items too numerous to mention

NOTE: This is a large sale so be on hand sale time. Equipment will sell shortly after noon break.

Not Responsible for Accidents. Launch, on grounds. Terms, Cash Day of Sale.

Ervin & Mable Davis, Owners

Clerk, First National Bank, White City, Kansas.
Auctioneers, Foster Kretz Auction Service, Clay Center, Kansas.
Phone Morganville WA 6-4422

SELL EVERY TUESDAY AT HERINGTON

Herington Livestock Auction Co., Inc.

STRICTLY FRESH COUNTRY CONSIGNED CATTLE

**We Will Be Open
All Through Harvest**

Here's some sales made Tuesday, June 29th:

Gene Eidman, 7 pigs @ 12.25 hd.
Eugene Christenson, 4 sows 448 @ 15.10
Eugene Christenson, 1 boar 455 @ 11.10
John Feeny, 1 red boar 500 @ 11.10
Milton Gehrke, 4 sows 421 @ 15.70
Jim Piper, 2 shoats 175 @ 16.70
John Geiswein, 8 hogs 232 @ 19.70
John Geiswein, 2 spot hogs 267 @ 16.50
Gerhart Kickhafer, 1 gilt 250 @ 15.10
Gerhart Kickhafer, 2 hogs 214 @ 19.20
Charles Heiser, 7 hogs 247 @ 19.60
Roy Diepenbrock, 6 hogs 223 @ 19.60
Sam Becker, 18 hogs 214 @ 19.60
James Gatewood, 1 blk gilt 265 @ 16.00
James Gatewood, 5 hogs 210 @ 18.80
Dave Brunner, 2 hogs 225 @ 19.50

Dave Brunner, 1 sow, 480 @ 14.25
Hubert Steiner, 10 hogs 247 @ 19.50
John Gehrke, 64 hogs 267 @ 18.90
J.D. Picolet, 1 wf cow 865 @ 23.70
J.D. Picolet, 1 wf cow 990 @ 22.80
J.D. Picolet, 1 wf cow 905 @ 22.80
J.D. Picolet, 1 wf cow 840 @ 22.50
J.D. Picolet, 1 wf cow 935 @ 22.80
Don Peterson, 1 holst cow 1050 @ 23.40
Don Peterson, 1 wf cow 1080 @ 22.70
Don Peterson, 1 blk cow 970 @ 22.70
Eldon Henke, 8 hfs 400 @ 32.60
Eldon Henke, 12 str 441 @ 34.70
Henry Rosenbrock, 1 cow 1460 @ 20.70
John Geiswein, 1 holst cow 1245 @ 21.40
John Geiswein, 1 holst cow 1225 @ 21.20
Hanson Bros. 9 mixed hfs 708 @ 28.20
Warren Biehler, 1 blk bull 1070 @ 22.50
Mark Kickhafer, 1 blk bull 945 @ 27.00
John Meyer, 1 wf hfr 440 @ 26.75
Steve Freach, 1 wf hfr 445 @ 26.50
Steve Freach, 1 hfr 405 @ 30.70
Bill Schimpf, 1 char hfr 855 @ 24.50
Henry Steiner, 1 wf cow 870 @ 22.60
Paul Hegle, 1 blk hfr 455 @ 25.50
Virgil Allen, 1 blk bull @ 56.00 hd.

MARKET REPORTS:

Radio Station WIBW Topeka, Monday 12:15 p.m.; Tuesday, 7 a.m.
Radio Station KJCK, Junction City, Monday thru Saturday, 8:30 a.m.

BONDED FOR YOUR PROTECTION

H. Irvin Christiansen
Phone 316-732-3185
Fieldman C. C. Wendt
Phone 913-258-2529

Excellent Truck and Rail Facilities

Edward B. Tolle
Phone 1613 Roxbury
Lee W. Remy
Phone 913-983-4473

Joe Clemence
Phone 913-479-5922
Fieldman Ted Haefner
Phone 316-924-5446

g A.I., the future of pro
ords, bull test stations,
rator preference, and
chandising.

ADDLES & TA

BOOTS
MOCCASSINS
WESTERN
CLOTHES
& HATS
STIDNAM
orse & Stock
Trailers

Good Quality
Quarter Horses

TRAVELUTE
Western Store
4 Mile South Of We
On Highway 77
Open 8:00 a.m. to 10:00 p.m.
OPEN ON SUNDAY
Allen Travelute

esday, July

a.m. — Lunch Ser
ased our farm and
e will sell at public auc
ocated 2 miles south of
as on Highway 4, or 11
f Herington, Kansas.

S
vrs. old, broke (Dun)
3 yrs. broke (Dun)

ATHER & BALERS
power shift, power
rear wgt's, new rubb

w crop, fully equippe

equipped, gas, row crop
ood
op, front ends
good shape;
with mower
th Cement Mixer

at end loader, good sh
ine, 14-ft., with picku

er, good
baler, good
ner and hay conditione

ON & TRAILERS
ed, stock racks and ha
rebuilt motor, 1 Met

in-O-Vator

x14 flatbeds, most

HINERY
steerable plow, 3 point
pecial) with feed table

T.O., on rubber, good

with 9 in. & 14 in. dia.
rubber press, markers

rubber, P.T.O.
rtilizer, press wheels

unted, 3 pt.

ber
B.A.
er
ft.
ower

on rubber

rubber
narrow, good
ype, on rubber
rtilizer, 3-point hitch
chisel attach.

TLE EQUIPMENT &
3 cattle
Water tank

0 bu. size
hay feeder
1000 gal. p

nozzle
& nozzle
k with pump to fit
neous items too nu

be on hand sale
oon break.

Terms, Cash Dep

avis, Owners

ite City, Kansas.

tion Service, Clay

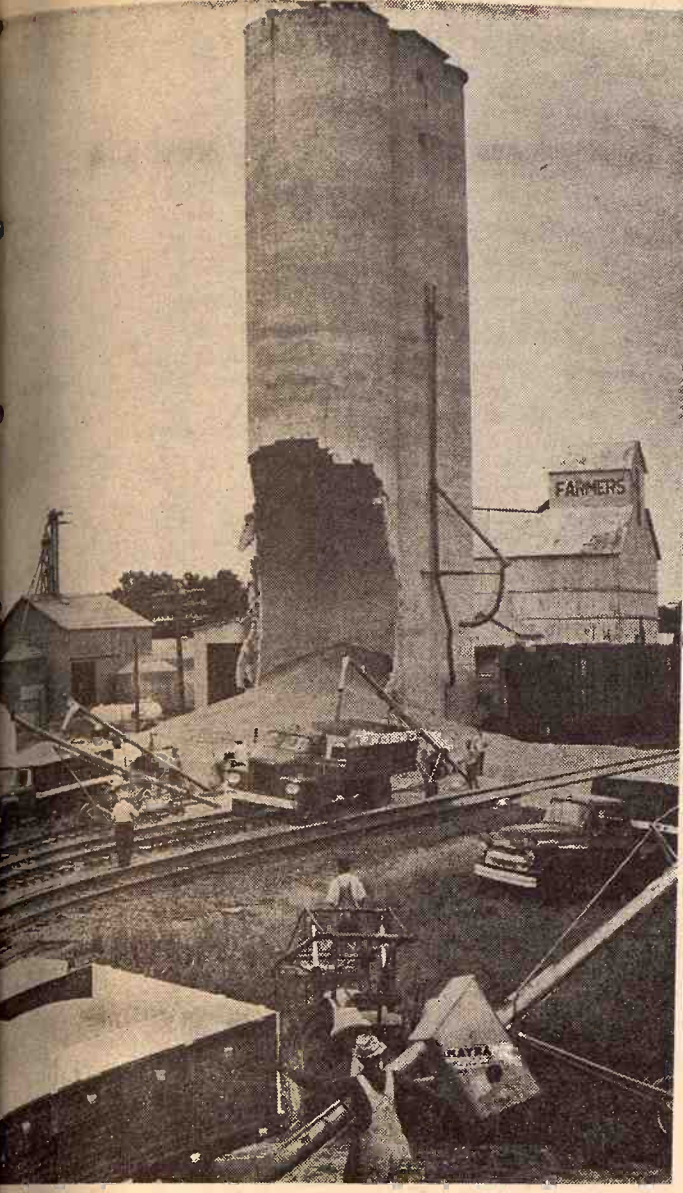

ELEVATOR COLLAPSES
The collapse of the Plevna Co-op Grain and Supply elevator resulted in the spilling of about 25,000 bushels of wheat. Elevator officials attributed the accident to poor workmanship. The elevator was built in 1966 and has been used in only two harvests. Damage was estimated at \$40,000 to \$50,000.

Coors Says Can Collection Up 388 Percent Over 1970
DEN, Colo. — Adolph Coors' cash-for-cans program collected nearly four times as much aluminum in 1971 as in 1970. Coors officials announced that during the first five months of 1971, individuals and organizations turned in 5,241,476 pounds of aluminum — more than 120-million cans — to Coors' 166 distributors, who have been paid \$524,147 for the cans.

For the comparable period last year, aluminum collection in the Coors program totaled 1,073,355 pounds. The program began in January, 1970. Thus the 1971 collection pace is 388 percent ahead of last year. All Coors distributors, pay a dime a pound for aluminum containers. All clean aluminum cans are accepted; the program is not restricted to Coors cans. Of the sharp increase, William K. Coors, president of Adolph Coors Company, said, "We simply feel that many more people now are familiar with aluminum's high salvage value, and also, many more people are conscientiously involved in the total business of trying to keep this nation a good place to live." Coors also noted that customers

Auction SALE
Thursday, July 8
Evening Sale — 5:30 p.m.
Due to health, I am quitting business and will sell at public auction my cafe building, equipment and fixtures of the cafe located on the west edge of Main Street in Industry, Kansas.

REAL ESTATE
Legal Description — Berlin West 20' of Section 8, Block 1 in Industry, Clay County, Kansas. Has 20x30 tile building, good roof, water and sewer. TERMS on Real Estate: 25 percent down, balance in 30 days or when abstract is delivered. This is a going business and will make someone a good living in a good small town.

Equipment And Fixtures
7' sliding pop or beer cooler
vinator ice cream freezer
door Hamilton Beach malt machine
counter with 8 stools
ad gas range; gas grill; penny nut machine; gas heater; 2 electric refrigerators; gas refrigerator.
glass showcases 6' and 8'
singhouse 110 volt 12,000 BTU low air conditioner.
ique National Cash register
ie tables; several chairs
ique wall phone; several
s and pans; dishes;
tric blankets; 3 beds.

CAR
1964 Chevrolet Chevelle 2 door sedan, 6 cylinder, stick shift, good rubber. Only 48,000 miles. Good one.

Cafe building will sell first, then equipment and fixtures. Your inspection invited by appointment with Mr. Lowell Weigers at Weiger store next door east. Terms: Cash day of sale.

Henry Allgire, Owner
Auctioneers: Foster Kretz Auction Service
Center, Ph. Morganville WA 6-4422
Clerk: Citizens Bank, Abilene, Kansas

have returned more than 5-million bottles since February of this year, when the regional brewery began paying one cent each for its bottles, regardless of size. Through May, that amounts to a 49.28 per cent return of all bottles Coors puts on the market.

"We are pleased with that initial response," Coors said, "and we'll be working hard to improve it. Just as has been true of our aluminum program, it takes a little time to get the word around."

Coors, fourth largest U.S. brewing company, has pioneered the use of aluminum cans. The company began experimentation with aluminum can manufacture in 1955, and began marketing beer in a 7-ounce aluminum can of its own manufacture in 1959. From 1959 to 1966, Coors bought back 85-million of those cans, at a penny each, to help bring about increased litter consciousness, discontinued the program for a time because of handling problems, then launched its current cash-for-cans program 17 months ago.

From 1959 to 1966, Coors bought back 85-million of those cans, at a penny each, to help bring about increased litter consciousness, discontinued the program for a time because of handling problems, then launched its current cash-for-cans program 17 months ago.

Since inception of the current program, aluminum collections by Coors distributors have totaled 11,463,554 pounds or, at an average 23 cans per pound, more than 263-million of the lightweight, seamless cans. Coors' payout for the cans has been \$1,146,355.

Much of the aluminum has been collected by civic and service groups. They use the dime-a-pound proceeds for community causes. Collections in 1971 have averaged more than a million pounds per

month. In only one 1970 month, December, did Coors distributors receive that much aluminum.

The Coors recycling program, for both cans and bottles, operates through all Coors distributors in Colorado, Arizona, Idaho, California, Nevada, Kansas, New Mexico, Texas, Oklahoma, Wyoming and Utah.

Grass & Grain
July 6, 1971

ASKS FEDERAL INSPECTION OF POULTRY PLANTS
Nebraska has requested that its intrastate poultry plants be placed under federal inspection, the United States Department of Agriculture has announced.

Auction SALE
Friday July 9
Starts 9:30 a.m.
In the air conditioned American Legion Hall, 4th and Franklin
JUNCTION CITY, KANSAS

Selling a 25 year personal collection of genuine antiques, furniture, glassware & dishes — Grandfather clock, horn of plenty design 100 year old floor clock; oak wash stand; 3 piece reed set, white; wood diamond dye case; wooden spool cabinet; pictures; frames; lamps metal Pullman case & other antique furniture;

A large collection of depression glassware

For Complete Listings See Grass & Grain June 29

Waddle & De Ryes, Owners
Auctioneers: C. W. "Bill" Crites & Earl Brown
339 W. 6th Street, Junction City, Kansas
Clerk — Everett Sheets

EMPORIA LIVESTOCK SALES CO.

Cattle Auctions at 10 am. Each FRIDAY

WHO TO CALL:
OLMA PEAK
ph. Emporia 316/342-1139
PAUL HATCHER
ph. Emporia 316/342-6112
BILL HATCHER
ph. Emporia 316/342-3348
GLENN UNRUH
Saffordville 316/279-3453
VIC PEAK
ph. Emporia 316/342-8411
LEE BRYANT
ph. Emporia 316/342-6557
WILBUR WHITMAN
Cassoday 316/735-2475

EARN PHONE 316/342-2425

Auction SALE
THURSDAY, JULY 15
Starts 9:30 a.m. — Lunch Served
Close-out farm sale — From Lamont, Kansas 1 mile west, 2 south and 1/2 west. From Madison, Kansas 6 miles east, 2 south & 1/2 east.

Old & Unusual

Port Huron Steam Engine No. 7335 in operating condition. Fired last in 1967. 32" threshing machine in operating condition, complete with belts.
1929 Model A Ford truck, 45000 actual miles. Always shedded - good condition.
Reeves & Co. Saw Mill, complete with blades & table.
Steam Engine for Stanley Steamer car.
Small steam operated engine.
Few steam engine parts
Steam engine boiler only (old)
One cylinder Cushman engine
One row corn planter
Wagon box endgate alfalfa seeder
Hand corn sheller

2 - steel-wheeled wagons with grain boxes
Bundle wagon
Single row corn binder
Cast iron butchering kettle
4 - wood wagon wheels
Buzz-saw frame
Old horse drawn machinery
Old harness & collars

Construction Equipment

1955 GMC Model 630 gasoline truck tractor w/5th wheel, 5 sp. transmission w/2 sp. axle. 20,000 actual miles. Overall good condition
Shopmade single axle float trailer w/beaver tail
AC, HD10W diesel crawler tractor, S/N 10022, w/hydraulic dozer. Fair condition
Garwood Model 26 hydraulic scraper w/control unit adapter for HD10
AC, HD11B diesel crawler tractor, S/N 1239, w/hydraulic dozer, 2100 hours. Excellent cond.
CAT, Model 112 diesel motor grader w/cab, S/N 3U2357, 2950 hours. Overall good cond.
New 13:00 x 24 - 10 ply grader tire
New 9:00 x 24 - 10 ply grader tire

Farm Machinery and Equipment

1968 Ford V-8 3/4 Ton pickup w/10,000 miles
JD No. 40 10 ft. combine w/2 row corn head
801 Ford Powermaster gas tractor w/Model 12 front end loader
JD Model 650 hay rake (like new)
3 Pt. JD 3/14 plow
3 Pt. JD 2 row lister
3 Pt. JD 9 ft. disc
3 Pt. JD 2 section rotary hoe
3 Pt. Dearborn cultivator
3 Pt. Ford post hole digger
3 Pt. rear end dirt scoop
F20 Farmall tractor w/mower
JD manure spreader on rubber
Vise; anvil; forge; log chains; boomers; skill saw; power hack saw; drill press; open & box end wrenches; pipe wrenches; tap & die set; 1/2" & 3/4" socket sets; extension cords; small roll top desk; drill bits; screw jacks; hydraulic jacks; forks; shovels; scoops; axes; mallets; fence stretchers; chain saw; bench grinder; assorted hand tools; transit & tripod; quantities of hard wood lumber, scrap & junk iron and miscellaneous.

JD 17/7 grain drill on rubber w/fert. & grass seeder
Kneib pop-up bale loader
24 ft. portable bale elevator w/electric motor
4-wheel hay trailer
Slide-in stock rack for pickup
35 Bu. Pride of the Farm hog feeder
Papec hammer mill - 50 ft. endless belt
12 ft. aluminum fishing boat
7 ft. stock tank
500 gal. diesel barrel
4" grain auger w/electric motor

Nothing removed until settled for
NOT RESPONSIBLE FOR ACCIDENTS
Lunch on The Premises

Sam Enz Estate, Owners
Sale Conducted By
DICK BREWER AUCTION SERVICE
Mt. Hope, Kansas — Phone 316 667-2103

G&G Calendar

July 6 — Household goods in Chapman, Ks., Mrs. Anna Lay. Auct. Foster Kretz.
 July 7 — Household goods & antiques at 1215 Walnut, Emporia, Kans., Elsie Pine. Auct. Evert Smith.
 July 7 — Cafe equipment and fixtures in Clay Center, Ks., Darner Diner. Auct. Foster Kretz.
 July 7 — Antiques & household goods west of Junction City, Kansas, near Hwy. 77 & old US 40, J. J. Langvardt. Auct. Howard Langvardt.
 July 8 & 9 — Cash Machine Shop auction in Hiawatha, Ks., aucts George Ackerman and Tommy Brammer.
 July 9 — Household goods at 110 S. Woodland, Emporia, Kans., Albert Harrison. Auct. Evert Smith.
 July 9 — Personal collection of antiques, furniture, glassware

& collectables at the American Legion Hall, Junction City, Kans., Waddle & de Ryes. Auct. C. W. Crites. Sale changed from July 10.
 July 9 — (evening) — Building, equipment & fixtures, Industry Cafe, Industry, Kans., Auct. Foster Kretz.
 July 10 — Bob Smith Salvage Co., Salina, Kansas. Big lumber sale. Aucts. Frank Harz and Bob Perry.
 July 10 — Bicycle sale, police dept., Salina, Kansas. Aucts. Frank Harz & Bob Perry.
 July 10 — Household goods and antiques in Lindsborg, Kans., Selma Nelson. Aucts. Roger A. Johnson & Son.
 July 10 — Farm machinery, hardware store items and miscellaneous, and town property in Olsburg, Ks. Farm sale at farm northeast of Olsburg, real estate and personal items in Olsburg. Hjalmer Borg Estate, Vincent Borg and Mrs. Astrid Lumb, admns. Aucts. Lawrence Welter & Glenn Aplegate.
 July 10 — Farm machinery and shop tools & hardware, the estate of Hjalmer Borg, Olsburg, Ks. Auct. Lawrence Welter.
 July 10 — Sale of antiques and modern furnishings and tools at 14th & Franklin St., Junction City, Ks. Clarence DePew. Auct. C. W. Crites.
 July 10 — 480A farmland southwest of Simpson, Ks., the Barbara Marler estate, Claude Marler, administrator. Auct. Gerald Zimmer.
 July 11-12 — 1st annual Kansas Angus Junior Show at Alma, Ks., George Crenshaw, Rt. 3, Manhattan, chairman.
 July 12 — Farm sale north of Glasco, Ks., Lee R. Stanford. Auct. Foster Kretz.
 July 13 — Farm sale southwest of Marysville, Kansas, John Cottrell and Virginia Cottrell. Aucts. Don Roche & Raleigh Breeding.
 July 13 — Household goods in Clay Center, Ks., Margaret Fincham Estate. Auct. Foster Kretz.
 July 14 — Farm sale south of

White City, Ks., Mr. & Mrs. Ervin Davis. Auct. Foster Kretz.
 July 15 — Land auction west of Linn, Ks., Wilkins Estate. Auct. Don Roche.
 July 15 — Farm sale including old & unusual items, construction equipment. Sam Enz est. Auct. Dick Brewer.
 July 15 — Farm sale south of Linn, Ks., Oscar Ohlde. This sale date changed from July 9. Auct. Foster Kretz.
 July 16 — Farmland in Clay County, Kansas, sale to be held at Tract No. 1 northwest of Industry, Glenn F. Gibbs. Auct. Foster Kretz.
 July 17 — Real estate & personal property at Washington, Ks. Wilson estate. Auct. Don Roche.
 July 17 — Farm sale northwest of St. Marys, Ks., Mr. & Mrs. Eugene Floersch. Auct. Dennis Rezac.
 July 17 — Antiques in Salina, Kans., Mike Eckles. Aucts. Roger A. Johnson & Son.
 July 17 — Household goods at 1024 Commercial, Emporia, Kans., Mrs. Joe Jones. Auct. Evert Smith.
 July 17 — Furniture, antiques & collectables at 901 W. 6th, Junction City, Kans., Mrs. Elizabeth Miller. Auct. C. W. Crites.
 July 18 (Sun.) — Household antique sale in Alta Vista, Ks., Mr. & Mrs. Bert Sisson. Auct. Jim Kirkemunde.
 July 23 — G & L horse sale at JC Livestock sale barn, Junction City, Ks. Howard Langvardt and Dwayne Gugler. This date has been changed from July 2.
 July 24 — Antiques & household goods in Salina, Ks., Chester King. Aucts. Roger A. Johnson & Son.
 July 24 — Farm sale north of Emporia, Kans., Mr. & Mrs. O. T. Foraker. Auct. Evert Smith.
 July 27-Aug. 3 — Feeder pig sales in Missouri towns, Missouri Cooperative Feeder Livestock Assn., Charles E. Aushahl, secretary.
 July 29 — Tools, household goods, possible antiques in Ellsworth, Ks. Ladislav Satran. Aucts. Ray Gerbitz & Melvin Temple.
 July 31 — Farm sale at Smolan, Ks., Harriett & Ida Mae Gustafson. Aucts. Roger A. Johnson & Son.
 Aug. 3 — Household goods in Salina, Ks., Don Hintz. Aucts.

Roger A. Johnson & Son.
 Aug. 4 — Farm sale southeast of Clay Center, Ks., Leon Kopfer. Auct. Foster Kretz.
 Aug. 5 & 6, evenings — Antiques & collectables in Clay Center, Kansas, Mrs. F. Stewart. Auct. Foster Kretz.
 Aug. 6 — Farm sale in Morganville, Ks., Mrs. Leo Mellies. Auct. Foster Kretz.
 Aug. 7 — Horse sale at Wilson Sale Barn in Salina, Ks., Aucts. Roger A. Johnson & Bob Perry.
 Aug. 7 — Jersey cattle dispersal south of White City, Ks., E. T. Comp. Auct. Foster Kretz.
 Aug. 18 — Real estate & household goods in Vining, Ks., west of Clifton, Martin R. Pederson estate. Auct. Foster Kretz.
 Aug. 24 — Third annual Sunflower consignment sale of registered Holsteins in Salina, Kans. Sale mgrs. John Carlin and Doug Fellers.
 Sept. 4 — Kansas Classic 3-breed horse sale at Manhattan. Bob Wilson, St. George, sale mgr.
 Oct. 30 — Fagerberg, Hawkins, Olson all breed club calf sale at Manhattan Commission Co. sale barn, Manhattan, Ks.
 Nov. 13 — Northern Oklahoma Shorthorn Assn. sale at Pond Creek, Okla., Bruce Brooks, Bethany, Okla., sale mgr.
 Nov. 20 — Production sale of Johnson Hereford Farms, Smolan, Ks.
 Nov. 20 — Tomson Tradition sale of Shorthorns at Wakarusa, Ks., management of Bruce Brooks, Bethany, Okla.
 Nov. 23 — Annual production

BALING TWINE



\$6.95
per bale



\$6.95
per bale

Greenfield Supreme
Triple-T Holland
Take your choice

HOLT FARM
ITCO SUPPLY

Next To Sale Barn
MANHATTAN PR 6-7943

J.C. LIVESTOCK SALES (INC.) SALE EVERY SATURDAY

With farmers finishing harvest the run of livestock was lighter. Cow market was 50¢ to \$1.00 lower.

A good run of hogs with a red hot fat hog market showed a \$20.35 top. One of the choicest run of pigs went through the ring with prices looking steady to \$1.00 higher.

Following is a partial listing of our sale:

FEEDER STEERS	
5 blk str	689 @ 30.80
1 blk str	930 @ 35.50
9 blk str	810 @ 30.20
2 red str	810 @ 30.15
10 mixed str	962 @ 29.70
2 char str	750 @ 29.00
5 holst str	722 @ 26.90
6 holst str	929 @ 25.40

STEER CALVES	
1 white str	375 @ 37.75
2 bwf str	407 @ 36.00
1 bwf str	480 @ 35.50
2 blk str	388 @ 34.50
5 bwf str	590 @ 34.30
6 wf str	571 @ 33.30
12 holst str	523 @ 29.60
9 holst str	591 @ 29.00

COWS	
1 wf cow	860 @ 23.20
1 holst cow	1255 @ 22.80
1 holst cow	1245 @ 22.70
1 holst cow	1020 @ 22.40
1 holst cow	1270 @ 22.40
1 holst cow	1160 @ 21.70
1 holst cow	1270 @ 21.70

HOGS	
14 white butch	204 @ 20.35
7 white butch	209 @ 20.35
11 mixed butch	231 @ 20.30
49 mixed butch	230 @ 20.25
7 white butch	193 @ 20.20

70-YEAR COLLECTION OF ANTIQUES

go on sale just west of Junction City on
Wed., JULY 7
 Seller: J.J. Langvardt
 For listings and location of sale see page 15, this section of Grass & Grain.

10 hamp butch	211 @ 20.15
10 mixed butch	220 @ 20.15
21 mixed butch	203 @ 20.10
10 mixed butch	205 @ 20.05

SOWS	
3 white sows	335 @ 16.40
1 spot sow	350 @ 16.10
5 hamp sows	460 @ 15.95
1 white sow	430 @ 15.90
1 hamp sow	465 @ 15.80
7 white sows	376 @ 15.70
1 white sow	515 @ 14.40

PIGS	
94 white pigs	@ 18.00
25 mixed pigs	@ 18.00
42 mixed pigs	@ 17.50
25 mixed pigs	@ 17.25
84 hamp pigs	@ 17.25
77 mixed pigs	@ 17.00
38 mixed pigs	@ 17.00
37 white pigs	@ 16.25
10 mixed pigs	@ 16.25
23 mixed pigs	@ 16.00
37 mixed pigs	@ 15.50
30 white pigs	@ 13.25

These pigs were weighing approximately 60-80 lbs. Pigs weighing 35-50 lbs. brought \$11.50-\$14.00. Pigs weighing 25-35 lbs. brought \$7.00-\$9.00.

If you have livestock to appraise, call:
 VERN LANGVARDT, Manager, 238-8211, Junction City
 HOWARD LANGVARDT, Auctioneer, 238-8212, Junction City
 LICENSED AND BONDED
 BARN PH. JUNCTION CITY 238-1471
 HERB NEUMEYER, White City, Phone 349-2863

Auction SALE

I will sell at public auction at the personal property of the late Margarite Fincham at her residence located at 832 Court St. in Clay Center, Kansas.

Tuesday Evening July 13

Starts at 5:00 p.m.

Household Goods

Frigidaire refrigerator; 10' double door with freezer across top
 Anderson 40" gas range
 Maytag washing machine
 Chrome kitchen table & 4 chairs
 Several electric fans; divan;
 several chairs; occasional chair
 oak night stand; drop leaf table.
 4 chairs & hutch, walnut, very nice; large rugs; hanging reading lamp; floor lamp; metal utility table; wooden kitchen table; 2 small tables; Zenith console TV; TV trays.
 Hollywood single bed complete; wood single bed complete, very nice; hamper.
 3 piece bedroom suite, complete, very nice; dressing table; Air Way sweeper; chest of drawers; folding camping table; folding camping cot.
 Baby bed complete; electric skillet; coffee maker; iron; mixer; pots; pans; dishes.
 Also a few antique dishes; older collectors items; linens; bedding; some garden & hand tools; step ladder; fruit jars; copper boiler.
 Also other miscellaneous items too numerous to mention.

CAR

1967 Chrysler Newport 2 door hardtop custom, radio, heater, air conditioner, power steering and brakes, 48,000 actual miles, very good. 2-tone with vinyl top.

Terms: Cash Day Of Sale

Tom Fincham

Adm. of Margarite Fincham Est. Clerk: Union State Bank, Clay Center, Ks. Aucts: Foster Kretz Auction Service, Clay Center, Ks. Phone Morganville WA 6-4422.

Auction SALE

Saturday, July 14

Starts 9:30 a.m.

14th & Franklin Street
 Junction City, Kan.

Clean Up Sale Of Antiques, Collectors Dishes, Furniture

35 pieces of ruby red glass ware, dishes, saucers, cups, bowls, vases
 A lot of pink & green depression ware
 Some carnival ware
 Large vases; pressed glass; cake platters
 Collection of Avon bottles
 Fruit jars
 A nice doll collection
 Brass ash tray with light
 Ice tongs; insulators; sew rite set
 Coal oil lamps; trunks
 3 antique trunks
 Stoves and heating stoves
 Walnut drop leaf kitchen table
 Furniture clamps
 Auto license plates from 15 states
 Oak keg; walnut stand table
 Several old lanterns
 Antique dresser; chest; pie safe;
 School desk
 Nearly full set of Enoch Wedge-wood china, new
 Old picture frames
 Perfection oil heater
 2 bentwood child chair
 chair; several wooden chairs; old iron bed
 Modern Furniture: elec. Singer sewing chest, dressers, chair
 A lot of other furniture
 tools; elec. 1/2" drill
 maul; 10" skill saw
 chain saw; moving ob
 Pipe vise; large log
 eral ceiling jacks; m
 cutter; electric motor
 jack with winch; car
 of hand tools; carpent
 lawn mowers.
 A large selection of
 screens; hundreds of
 icles too numerous to
 list.
 Terms—Cash

Clarence DePew, Owner

Clerk: Everett Sheets
 Aucts: C. W. "Bill" Crites & Earl Brown, 339 W. 6th St., Junction City, Mo.

RONALD RICE MOTORS

North Kansas Largest Volume Dealer
 CHEVROLET OLDSMOBILE CADILLAC
 NW Second — ABILENE, MO.

Here Are Some Beauties From Our June Trades

- 1971 CHEVROLET Kingswood Estate 4 door station wagon, gold, radio, heater, transmission, power steering, power brakes, air conditioning.
- 1971 Dodge 2 door hardtop Yellow and white. 6 cylinder, radio, heater, automatic transmission.
- 1970 CHEVROLET Biscayne, V8 Turquoise, 4 door, radio, heater, automatic transmission, power steering.
- 1969 CHEVROLET Bel Air, V8, 4 door Green. Radio, heater, automatic, air conditioning.
- 1969 CHEVROLET Impala V8, 2 door hardtop Blue. Radio, heater, stick, air conditioning.
- 1970 CHEVROLET V8 Impala 4 door Green. Radio, heater, automatic transmission, steering, power brakes, air conditioning.
- 1970 OPEL 2 door Orange and black. Radio, heater, 4 speed.
- 1970 Dodge 2 door hardtop Bronze. Radio, heater, automatic transmission, steering, power brakes, air conditioning.
- 1970 CHEVROLET 2 door hardtop, V8 Impala custom green. Radio, heater, automatic mission, power steering.
- 1969 CHEVROLET Biscayne 4 door V8 Silver. Radio, heater, automatic transmission, steering.
- 1969 BUICK Le Sabre 2 door hardtop Green. Radio, heater, automatic transmission, steering.
- 1968 OLDSMOBILE D-88 4 door Blue. Radio, heater, automatic transmission, steering, power brakes, air conditioning.

Price Index Up A Notch To Mid-June

Grass & Grain

July 6, 1971

Kansas

Prices received by Kansas farmers at mid-June 1971 were up slightly from May this year and moderately above June 1970 according to the Kansas Crop and Livestock Reporting Service. The index of prices received for all farm products was 262 percent of the 1910-14 base period compared with 259 in May and 246 in June last year.

Prices received for wheat, corn, sorghum grain, soybeans and lambs were up moderately from May while prices for hogs were up slightly. Prices for beef cattle, calves, oats and drye were down slightly from the previous month. Compared with a year ago, prices for grains and hogs were considerably higher and hay, beef cattle, milk and milk hogs were up some. However, prices for hogs were considerably below 1970 and eggs were down a

bushel, 6 cents above a month ago and 26 cents above a year ago. Corn was worth 1.40 per bushel, 5 cents above the previous month and 24 cents above June 1970. Barley at 97 cents per bushel was unchanged from a month earlier but 23 cents above a year earlier. Sorghum grain brought \$2.30 per cwt., 12 cents above May and 60 cents above a year ago. Soybeans averaged \$2.88 per bushel, 5 cents above the previous month and 40 cents above June 1970.

The livestock and livestock products price index at mid-June was 363 percent of the 1910-14 base period compared with 365 a month earlier and 367 a year earlier.

The meat animal prices index was 440 percent in June, down 3 points from May and 5 points below June last year. Hog prices averaged \$17.50 per cwt., 20 cents above a month earlier, but \$5.60 below June 1970. All beef cattle brought \$29.20 per cwt., 40 cents below the previous month but \$1.00 above a year ago.

The dairy price index was 331 in June compared with 329 in May and 326 a year earlier. The preliminary

wholesale milk price of \$5.40 was unchanged from last month but 5 cents above last year.

Eggs averaged 22 cents per dozen unchanged from the previous month but 1 cent below a year ago.

beef cattle, calves, sheep milk and eggs.

The index of prices paid by farmers for commodities and services (including interest, taxes and wage rates) was 412, up 2 points from

mid-May and 22 points above a year ago. The parity ratio in June was 70, unchanged from May but down 2 points from June 1970.

AGRICULTURAL PRICES: Kansas and United States, with Feeding Ratios, June 15, 1971

COMMODITY	KANSAS			UNITED STATES			Parity Prices 6/15/71
	June 15 1970	June 15 1971	June 15 1971	June 15 1970	June 15 1971	June 15 1971	
PRICES RECEIVED BY FARMERS							
Wheat, bu.	1.13	1.33	1.39	1.31	1.40	1.43	2.92
Corn, bu.	1.16	1.35	1.40	1.18	1.41	1.38	1.67
Oats, bu.	.69	.77	.76	.602	.634	.660	.972
Barley, bu.	.74	.97	.97	.898	1.03	1.12	1.51
Soybeans, bu.	1.70	2.18	2.86	.922	.932	.928	1.55
Sorghum Grain, cut.	2.48	2.83	2.88	1.00	2.19	2.33	3.10
Alfalfa Hay, ton.	20.00	26.00	24.00	24.00	26.80	2.85	3.98
Prarie Hay, ton.	18.00	20.50	19.50	18.30	19.10	19.70	-
Alfalfa Seed, cut.	30.00	23.50	26.00	38.00	35.20	35.40	-
Red Clover Seed, cut.	28.00	28.00	28.00	38.70	31.80	32.00	-
Sweetclover Seed, cut.	8.00	6.90	6.20	9.54	7.56	7.13	-
Hogs, cut.	23.10	17.30	17.50	22.90	16.00	17.00	29.50
All Beef Cattle, cut.	28.20	29.63	29.20	27.90	29.10	29.40	34.49
Cows, cut.	22.30	21.20	21.20	21.60	20.70	21.10	-
Steers & Heifers, cut.	29.60	31.00	31.00	29.50	31.20	31.40	-
Calves, cut.	33.70	33.70	33.00	35.40	35.40	36.00	40.70
Sheep, cut.	6.80	6.00	5.00	8.30	7.09	6.67	10.20
Lambs, cut.	27.00	28.00	29.70	26.80	26.50	26.90	34.90
Wool, lb.	.30	.30	.28	.366	.261	.236	.101
Milk Cows, each.	310.00	330.00	330.00	330.00	355.00	357.00	-
Milk (Wholesale), cwt.	5.35	5.40	5.40	5.40	5.71	5.60	7.34
Butterfat, lb.	68.0	67.0	63.0	70.7	70.0	71.5	101.0
Broilers, lb.	-	-	-	13.0	13.6	14.3	-
Other Chickens, lb.	5.0	5.0	5.0	0.1	7.9	8.2	-
Eggs, dozen.	23.0	22.0	22.0	29.8	31.9	29.5	54.9
Turkeys, live, lb.	-	-	-	24.0	21.0	20.9	33.5

Prices paid by farmers for protein supplements and mixed feeds were mostly up from June 1970.

United States

The index of prices received by the Nation's farmers for farm products at mid-June was 288 percent of the 1910-14 base period, up 2 points from mid-May, and up 8 points from June 1970.

Price increases from May were noted for grains, hogs, lambs and milk cows. Prices were lower for

INDEX NUMBERS - PRICES RECEIVED BY KANSAS FARMERS

PRODUCT GROUPS	KANSAS			UNITED STATES		
	1957=100% June 15 1970	1910-14 = 100% June 15 1971	1957=100% June 15 1971	1910-14 = 100% June 15 1970	1910-14 = 100% June 15 1971	1910-14 = 100% June 15 1971
All Farm Products	121	190	259	113	280	255
Grains	113	263	259	114	225	251
Food Grains	107	132	156	99	153	176
Feed Grains	120	133	222	120	173	209
Hay	103	206	259	243	-	-
Livestock & Products	121	357	365	113	324	315
Meat Animals	125	445	443	119	422	401
Dairy Products	105	325	325	109	325	334
Poultry & Eggs	101	115	114	97	132	128
INDEX NUMBERS	-	-	-	120	390	410
PARITY RATIO 1/	-	-	-	72	70	70
PARITY RATIO 2/	-	-	-	77	74	75

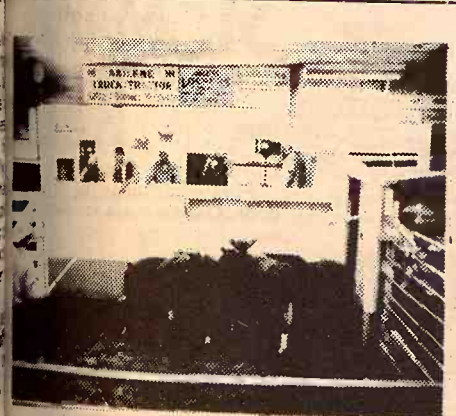

Reynolds Sale Barn

ABILENE, KS.

Selling Every FRIDAY

DAY SALES RESUME FRIDAY, JULY 9 Starting Time 1:00 p.m.

- The Reynold's Sale Barn, Abilene, Kansas, Will go back to their regular day time sale, Friday, July 9th STARTING AT 1:00 p.m.
- Already Listed:
- 40 crossbred feeder pigs 60 lbs. 621 @ 30.60
 - 110 Angus steers 700-750 lbs. 602 @ 30.60
 - 71 wf Angus and black whiteface steers 750 lbs. 7 blk hfrs 547 @ 30.40
 - 40 fleshy holstein steers 850 lbs. 9 wf hfrs 621 @ 30.90
 - 20 choice Angus heifers 500 lbs. 1 char hfr 550 @ 30.90
 - 1 blk hfr 760 @ 30.50
 - 1 bwf hfr 675 @ 30.60
 - 1 blk hfr 660 @ 30.00
 - 8 blk hfrs 560 @ 30.80
 - 2 bwf hfrs 475 @ 31.20
- Listed below is a partial listing of last Friday nights sale:
- STOCKER & FEEDER STEERS**
- 6 blk str 448 @ 35.90
 - 3 fleshy blk str 561 @ 31.20
 - 4 fleshy blk str 635 @ 31.60
 - 3 wf str 475 @ 35.80
 - 3 fleshy bwf str 398 @ 33.90
 - 10 wf str 698 @ 32.10
- STOCKER & FEEDER HEIFERS**
- 5 b/bwf hfr 375 @ 32.75
 - 9 wf hfr 527 @ 31.10
 - 16 blk hfr 485 @ 31.90
 - 24 wf hfr 683 @ 31.10
- COWS**
- 2 wf cows 840 @ 25.00
 - 1 holst cow 1375 @ 23.00
 - 1 holst cow 1510 @ 22.90
 - 1 holst cow 1575 @ 22.90
 - 1 holst cow 1175 @ 22.50
 - 1 holst cow 1285 @ 22.00
 - 1 wf cow 990 @ 21.40
 - 1 holst cow 1460 @ 22.40
 - 3 blk cows 1010 @ 21.10
 - 1 wf cow 1175 @ 20.00
 - 1 wf cow 1060 @ 21.50

TUNE IN ABILENE STATION KABI 1560 ON YOUR DIAL 12:20 NOON EACH THURSDAY AND 6:45 A.M. EACH FRIDAY FOR OUR MARKET BROADCASTS.

Yardmen On Duty 24 Hours A Day

WE ARE OPEN 24 HOURS A DAY Livestock is our business • our only business Licensed, bonded and operating under Gov't Supervision

Bring your cattle in any time day or night; we'll handle them for you at your request.

Dude or Randy Reynolds CO3-3394 Dan Reynolds CO3-4721

DUDE REYNOLDS, Abilene, Ks.



Sunday, July 11

Starts 2:00 p.m.

Located 2 1/2 miles south of Dunlap, Ks., then 5 miles west (on the northwest edge of Lake Kahola); or 7 miles west of the Emporia Turnpike Interchange, 8 north and 5 west.

- MACHINERY**
- 1956 Ford tractor, overhauled
 - 1947 IHC M tractor with wide front
 - 1956 Allis roto-baler, complete overhaul
 - 1950 New Holland baler, PTO
 - JD hay & grain elevator, 30'
 - John Deere No. 5 mower
 - IHC mower with hydraulic lift
 - IHC side rake on rubber
 - 1962 Allis PTO combine
 - Ford 2x14 plow
 - JD 2x14 plow on rubber
 - Ford tandem disc; Ford blade
 - Ford 2-row lister
 - MH 10' wheel disc
 - Three hay trailers with 7x14 flatbeds; slide-in stock rack for LWB pickup; 3 section harrow; hydraulic cylinder; hand operated machine lift; some scrap iron and numerous other articles.

Terms - Cash

Mr. & Mrs. Guy R. Bacon

Clerk: Farmers & Drovers Bank, Council Grove Auctioneer: Jim Kirkemide, 214 W. 6th, Topeka, Phone 913 357-7161

Sale Every Thursday

Hogs 11:00 a.m.

Cattle 1:00 p.m.

HARVEST CLOSING NEXT SALE THURS., JULY 15

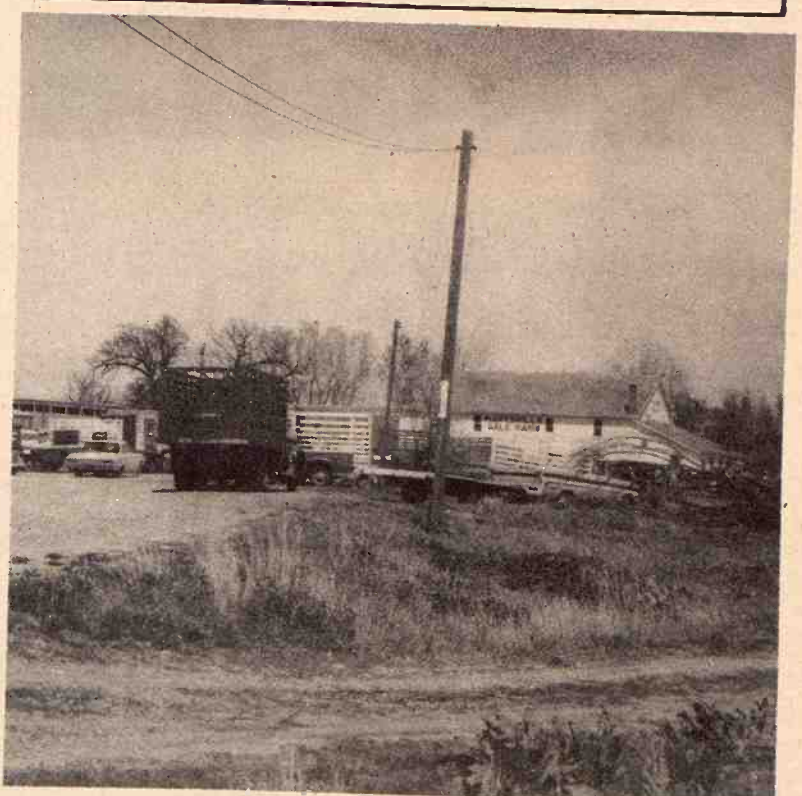

See You Next Week

Phone For More Information Marysville

RALEIGH BREEDING, Manager barn 562-3671; home 562-3547 Auctioneer; Larry Lagasse, Ph. Concordia, Ks., CH 3-1714

LIVESTOCK & COMMISSION CO., MARYSVILLE, KANSAS

Sell At St. Marys

Sell Or Buy Cattle & Hogs By Auction Tuesdays

We had light receipts last week due to harvest being in full swing. We sold 228 cattle and 103 hogs. Our cattle consisted of mostly killing cows, on which the market was 25¢ to 50¢ lower. Not enough to test the market on stocker and feeder cattle but odd lots were steady to weak.

Our stock pigs were selling \$1.00 to \$2.00 lower per head.

Following is a sampling of our consignments:

STOCKER & FEEDER STEERS

2 bwf str	635 @ 31.90
1 bwf str	615 @ 30.50
1 wf str	570 @ 30.50
1 bwf str	700 @ 30.10
1 bwf str	650 @ 29.80
1 bwf str	585 @ 29.60
1 brocf str	560 @ 29.30
1 wf str	835 @ 28.90
1 blk str	590 @ 28.10
1 char str	1000 @ 27.60
9 holst str	726 @ 27.50
5 holst str	652 @ 27.00
7 holst str	825 @ 25.80
2 holst str	715 @ 25.80
1 holst str	645 @ 25.75

STEER CALVES

1 red str	220 @ 39.75
1 wf str	390 @ 36.50
1 wf str	340 @ 36.50
2 brocf str	340 @ 35.70
3 blk str	310 @ 35.60
3 blk str	312 @ 35.60
1 wf str	460 @ 35.10
2 wf str	522 @ 35.00
1 bwf str	450 @ 34.75
1 wf str	385 @ 34.40
2 blk str	460 @ 33.80
1 blk bull	430 @ 33.25
1 blk bull	415 @ 33.25
2 wf str	495 @ 33.10

1 char str	535 @ 33.00
2 blk bulls	520 @ 32.25
2 holst str	435 @ 31.70
2 holst str	335 @ 31.70
1 wf str	530 @ 31.40
1 wf str	540 @ 31.25
1 wf str	465 @ 31.25
1 wf str	470 @ 30.80
1 wf bull	480 @ 30.60
2 holst str	465 @ 30.00

STOCKER & FEEDER HEIFERS

7 bwf hfrs	590 @ 28.80
3 b/bwf hfrs	566 @ 28.75
1 wf hfr	560 @ 28.60
3 blk hfrs	698 @ 28.50
1 wf hfr	580 @ 28.20
1 wf hfr	660 @ 28.10
1 wf hfr	565 @ 28.10
1 char hfr	560 @ 27.50
1 wf hfr	810 @ 26.70
1 bwf hfr	605 @ 26.70
2 wf hfrs	697 @ 25.80
1 wf hfr	630 @ 25.70
1 wf hfr	630 @ 25.70
1 wf hfr	555 @ 25.25

HEIFER CALVES

1 wf hfr	270 @ 34.20
1 blk hfr	520 @ 34.00
1 blk hfr	340 @ 32.60
1 wf hfr	375 @ 32.60
2 bwf hfrs	390 @ 31.90

1 blk hfr	380 @ 31.25
1 wf hfr	440 @ 31.20
1 wf hfr	425 @ 31.10
1 wf hfr	385 @ 31.00
1 wf hfr	500 @ 30.90
6 bwf hfrs	475 @ 30.75
1 wf hfr	490 @ 30.75
1 wf hfr	515 @ 30.75
1 wf hfr	430 @ 30.50
1 wf hfr	440 @ 30.25
1 blk hfr	450 @ 30.10
1 wf hfr	480 @ 30.10
5 bwf hfrs	506 @ 29.50
1 wf hfr	430 @ 29.25
1 blk hfr	405 @ 29.25
1 blk hfr	490 @ 29.10
1 wf hfr	530 @ 29.10
1 bwf hfr	375 @ 29.00
1 shrthr hfr	520 @ 28.75
1 wf hfr	495 @ 28.70
1 wf hfr	460 @ 28.60
1 blk hfr	470 @ 28.20
1 blk hfr	490 @ 28.00
1 blk hfr	545 @ 27.75
2 wf hfrs	535 @ 27.25

COWS

1 holst cow	1040 @ 22.90
1 wf cow	820 @ 22.90
1 wf cow	960 @ 22.90
1 holst cow	1320 @ 22.85
1 wf cow	1120 @ 22.80

1 wf cow	1050 @ 22.80
1 wf cow	950 @ 22.80
1 blk cow	950 @ 22.70
1 wf cow	875 @ 22.60
1 holst cow	1420 @ 22.50
1 bwf cow	1030 @ 22.50
1 holst cow	1215 @ 22.40
1 wf cow	1070 @ 22.40
1 wf cow	900 @ 22.40
1 blk cow	915 @ 22.30
1 wf cow	1020 @ 22.30
1 bwf cow	990 @ 22.30
1 wf cow	1060 @ 22.30
1 wf cow	1095 @ 22.20
1 wf cow	860 @ 22.20
1 brocf cow	1275 @ 22.20
1 wf cow	1005 @ 22.10
1 wf cow	1115 @ 22.00
1 wf cow	1030 @ 22.00
1 holst cow	1260 @ 22.00
1 wf cow	950 @ 21.90
1 wf cow	895 @ 21.90
1 wf cow	1055 @ 21.90
1 wf cow	1165 @ 21.90
1 wf cow	980 @ 21.80
1 brocf cow	910 @ 21.70
1 wf cow	990 @ 21.70
1 wf cow	960 @ 21.60
1 blk cow	845 @ 21.60
1 wf cow	1080 @ 21.60
1 wf cow	905 @ 21.50
1 wf cow	970 @ 21.50

FOR INFORMATION OR ESTIMATES:

REZAC BARN	St. Marys 437-2999
DELAINE REZAC	St. Marys 437-6266
ELMER IMTHURN	Maple Hill MI 3-2440
PAUL KRAMER	St. Marys 437-2993

Auctioneers: Lawrence Welter, Gene Toby & Dennis Rezac

LIVESTOCK COMMISSION COMPANY
Rezac
St. Marys, Kansas
CERTIFIED

Farmers & Ranchers Livestock Commission Co., Inc

WEST ON OLD HWY. 40 SALINA, KANS.



MONDAY Hogs & Cattle

Hogs sell at 10:30 a.m. followed by our regular cattle sale as they are unloaded.

THURSDAY Cattle Only

Selling starts at 11:00 a.m. Cattle will sell in the order they are consigned on the books.

Monday Sales Only Until After Harvest

Bring Your Hogs & Cattle We'll Have The Buyers

Receipts Monday totaled 501 head of cattle and hogs, with wheat harvest in full swing farmers were extremely busy. Fat hog top was \$20.30, not enough cattle to test market.

CATTLE

1 wf bull, Saline Co.	1195 @ 27.60
1 hrn holst str, Saline Co.	730 @ 24.90
1 bwf hfr, Saline Co.	715 @ 27.00
1 wf hfr, Saline Co.	445 @ 27.90
1 holst bull, Saline Co.	1205 @ 28.10
1 blk str, Saline Co.	495 @ 30.25
1 blk hrn cow, Cloud Co.	1215 @ 19.20
1 wf bull, Ottawa Co.	1705 @ 27.70
1 blk bull, Ottawa Co.	1240 @ 27.80
1 wf cow, Ottawa Co.	990 @ 20.50
2 blk str, Dickinson Co.	485 @ 29.90
1 swiss str, Dickinson Co.	410 @ 28.75
9 wf str, Dickinson Co.	705 @ 30.60
1 wf str, Dickinson Co.	515 @ 31.00
1 holst cow, Dickinson Co.	1320 @ 22.50
1 wf cow, Ottawa Co.	1220 @ 20.40
1 wf cow, Ottawa Co.	1200 @ 21.50
1 wf hfr, Ottawa Co.	760 @ 24.00
1 wf cow, Ottawa Co.	1065 @ 22.00
1 bwf hfr, Ottawa Co.	490 @ 28.70

1 blk str, Ottawa Co.	480 @ 33.60
1 holst str, McPherson Co.	565 @ 26.60
1 holst str, McPherson Co.	375 @ 30.25
4 guernsey str, McPherson Co.	351 @ 21.90
1 blk cow, Ottawa Co.	925 @ 17.60
1 blk cow, Ottawa Co.	880 @ 19.30
1 blk cow, Ottawa Co.	905 @ 18.40
1 blk cow, Ottawa Co.	890 @ 19.20
1 blk cow, Ottawa Co.	1070 @ 19.30
1 blk cow, Ottawa Co.	965 @ 19.50
1 blk cow, Ottawa Co.	960 @ 19.20
1 wf cow, McPherson Co.	995 @ 19.50
1 wf cow, McPherson Co.	1415 @ 18.25

HOGS

13 white hogs, Dickinson Co.	218 @ 20.30
17 mixed hogs, Dickinson Co.	225 @ 20.30
19 mixed hogs, Saline Co.	209 @ 20.30
26 mixed hogs, Ottawa Co.	236 @ 20.20
10 mixed hogs, Lincoln Co.	220 @ 19.90
9 mixed hogs, Dickinson Co.	216 @ 19.90
27 mixed hogs, Ottawa Co.	232 @ 19.85
15 white hogs, Ottawa Co.	241 @ 19.80
11 mixed hogs, Ellsworth Co.	242 @ 19.50



FOR INFORMATION OR ESTIMATES

LAURENCE CLEMENCE	Abilene Phone CO 3-3091
MERRILL CHRISTIANSEN	Durham Phone 732-3371
BOB MUIR	Salina Phone TA 3-2963

MARKET REPORTS
 Radio Station KSAL, Salina
 6:45 a.m., Every
 Monday, Wednesday & Friday
 KFRM
 6:55 a.m. Mon. through Fri.

THE LIVESTOCK AUCTION
 With ACTION

Barn Phone
 913 TA 5-0211 Salina, Kansas