

wf hfrs 516 @  
 blk hfrs 408 @  
 pot hfrs 403 @  
 blk hfrs 478 @  
 wf & blk hfrs 545 @  
 COWS  
 wf cow 815 @  
 blk cows 828 @  
 wf cow 880 @  
 wf cow 1210 @  
 wf cow 1050 @  
 molst cow 1105 @  
 blk cow 895 @  
 molst cow 1270 @  
 blk cow 1150 @  
 blk cow 1620 @  
 blk cow 1210 @  
 molst cow 1210 @  
 wf cow 1185 @  
 wf cow 1200 @  
 molst cow 1180 @  
 blk cow 1310 @  
 brocf cow 1120 @  
 blk cow 985 @  
 wf cow 950 @  
 wf cow 1130 @  
 wf cows 1193 @  
 wf cows 998 @  
 wf cows 1430 @  
 blk cow 1045 @  
 wf cow 975 @  
 wf cows & clvs @  
 wf cows & clvs @  
 wf cows & clvs @  
 rn cow & clf @  
 wf cows & clvs @  
 wf cows @

COMMISSION  
 NY  
 St. Mary  
 Kan

Co., Inc  
 ANS.

720 @  
 462 @  
 1650 @  
 845 @  
 1345 @  
 1650 @  
 1110 @  
 720 @  
 462 @  
 1650 @  
 845 @  
 1345 @  
 1650 @  
 1110 @  
 720 @  
 462 @  
 1650 @  
 845 @  
 1345 @  
 1650 @  
 1110 @

HOGS  
 221 @  
 222 @  
 205 @  
 228 @  
 225 @  
 225 @  
 208 @  
 380 @  
 503 @  
 455 @  
 560 @

The G&G area has broken out with a series of pulling contests in the last three or four years. Equally sold on their specialty are the tractor jocks who tune-up powerful tractors to move massive loads, and the horse and pony pullers who work teams. One of the evangelists of the pony pullers is Harlen Kleiner of Zeandale, east of Manhattan, who is a major promoter of a pony pulling contest to be held in the Manhattan City Park on May 2. Last year about 700 people watched over 30 teams compete in the contest, held under the supervision of the Manhattan Recreation Commission.

# GRASS & GRAIN

17th Year No. 8 April 20, 1971

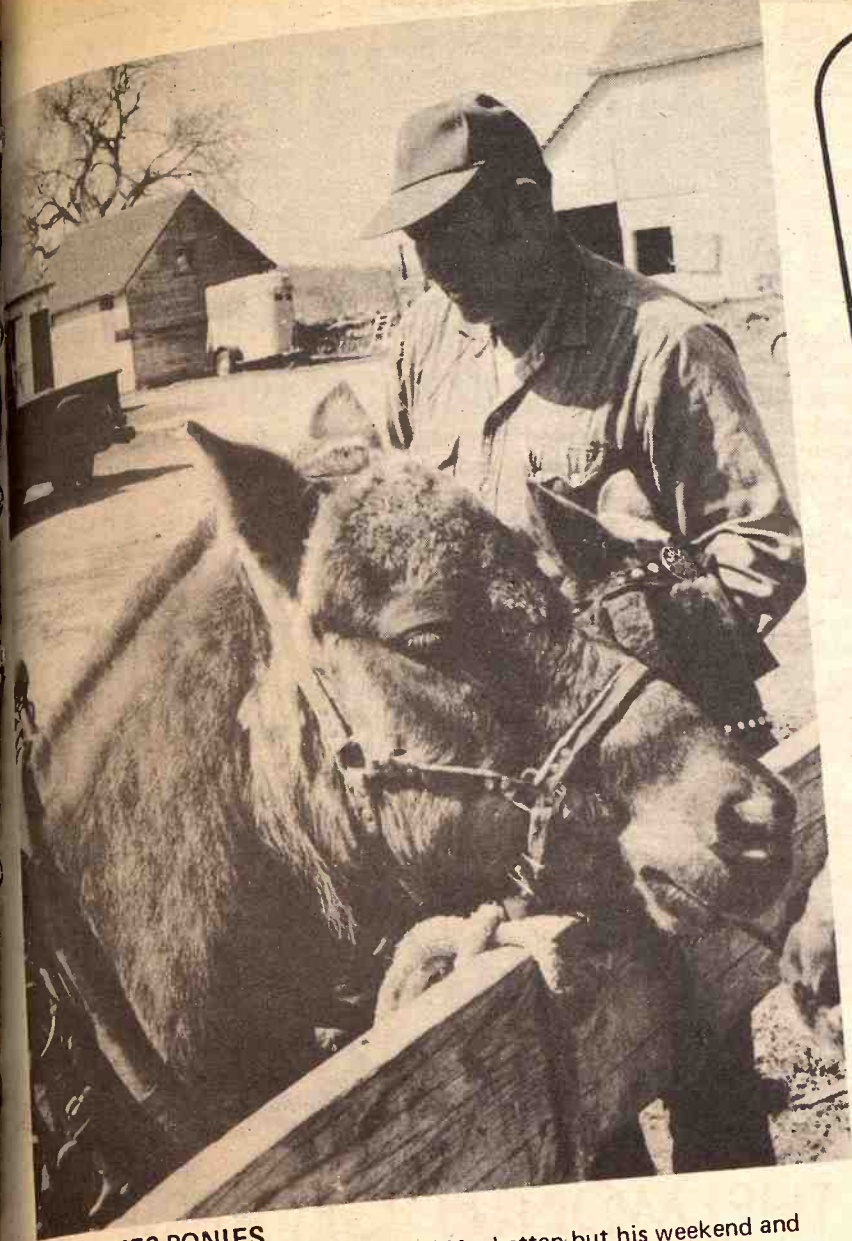

**HE LIKES PONIES**  
Harlen Kleiner works for the city of Manhattan but his weekend and evening attention often goes to the three Shetland pulling teams he keeps on his place near Zeandale, east of Manhattan.

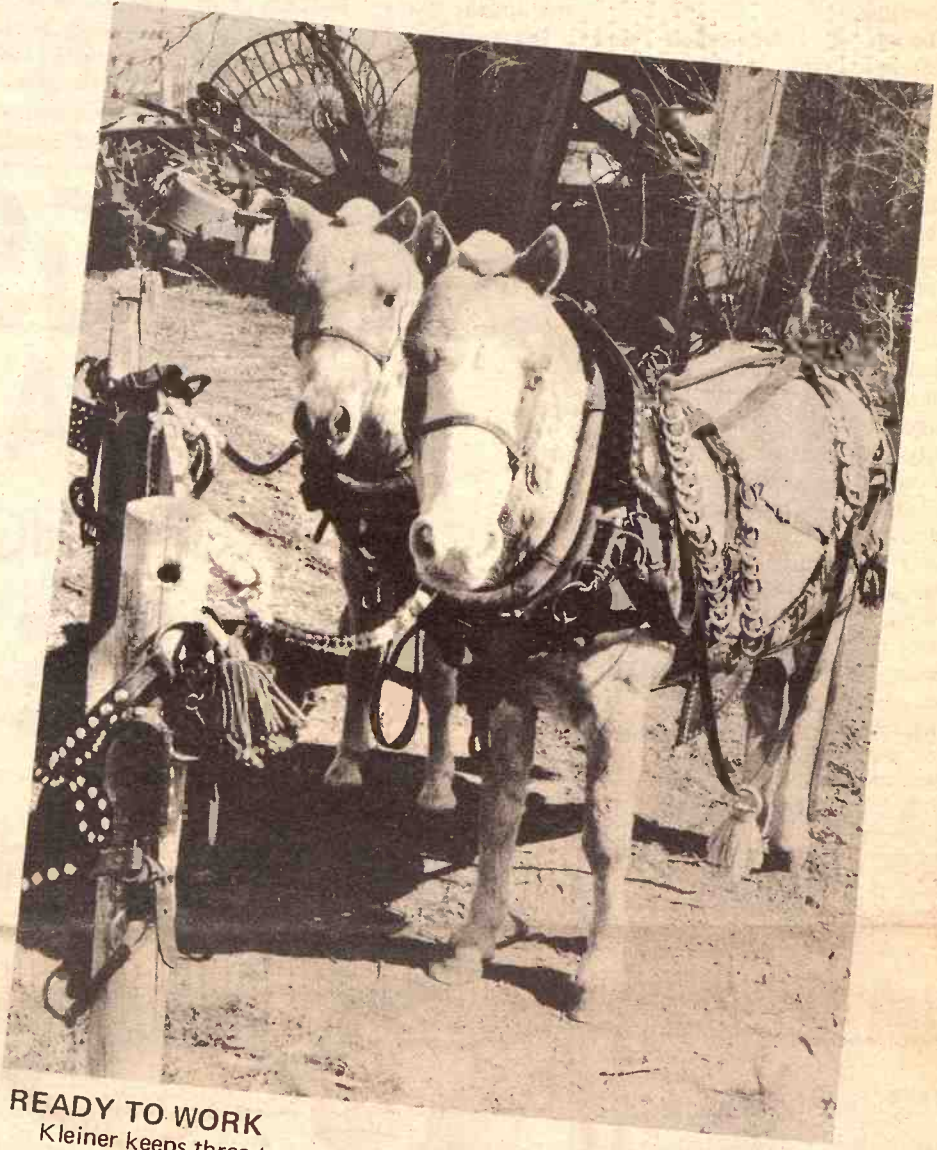

**READY TO WORK**  
Kleiner keeps three teams of pulling Shetlands. He'll have them ready for competition at a pulling contest at Manhattan May 2.

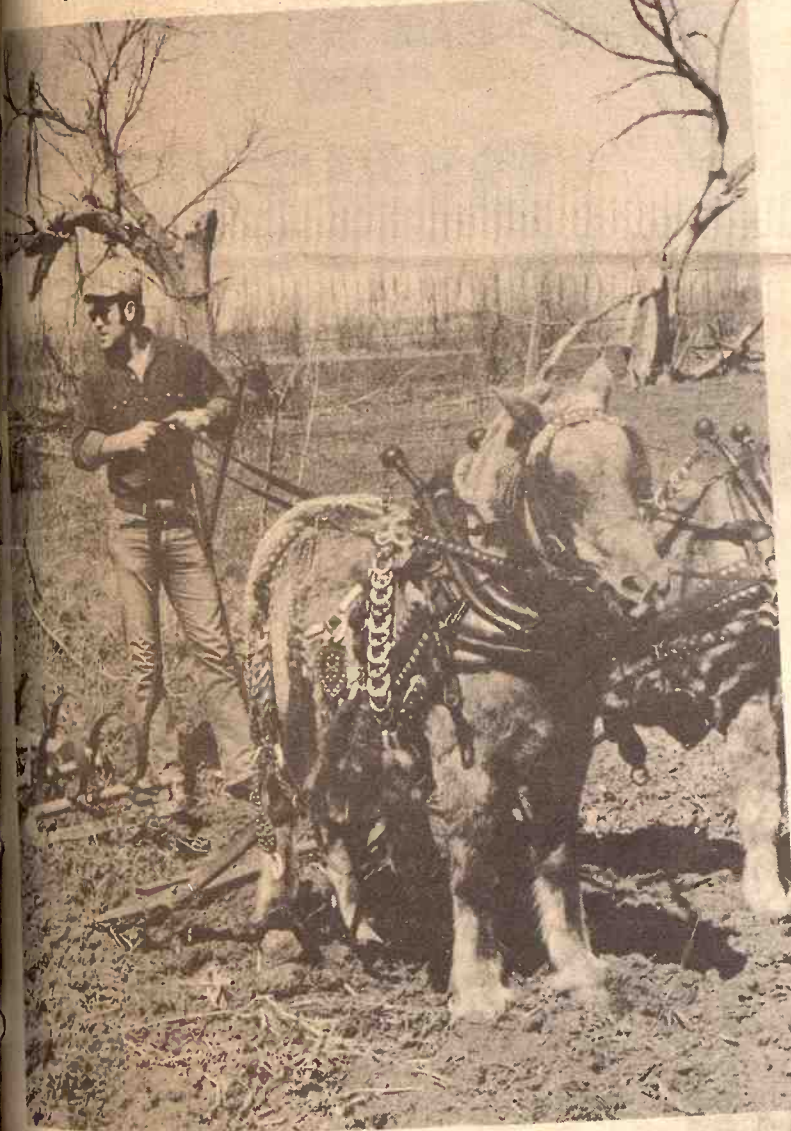

## Pony Pull

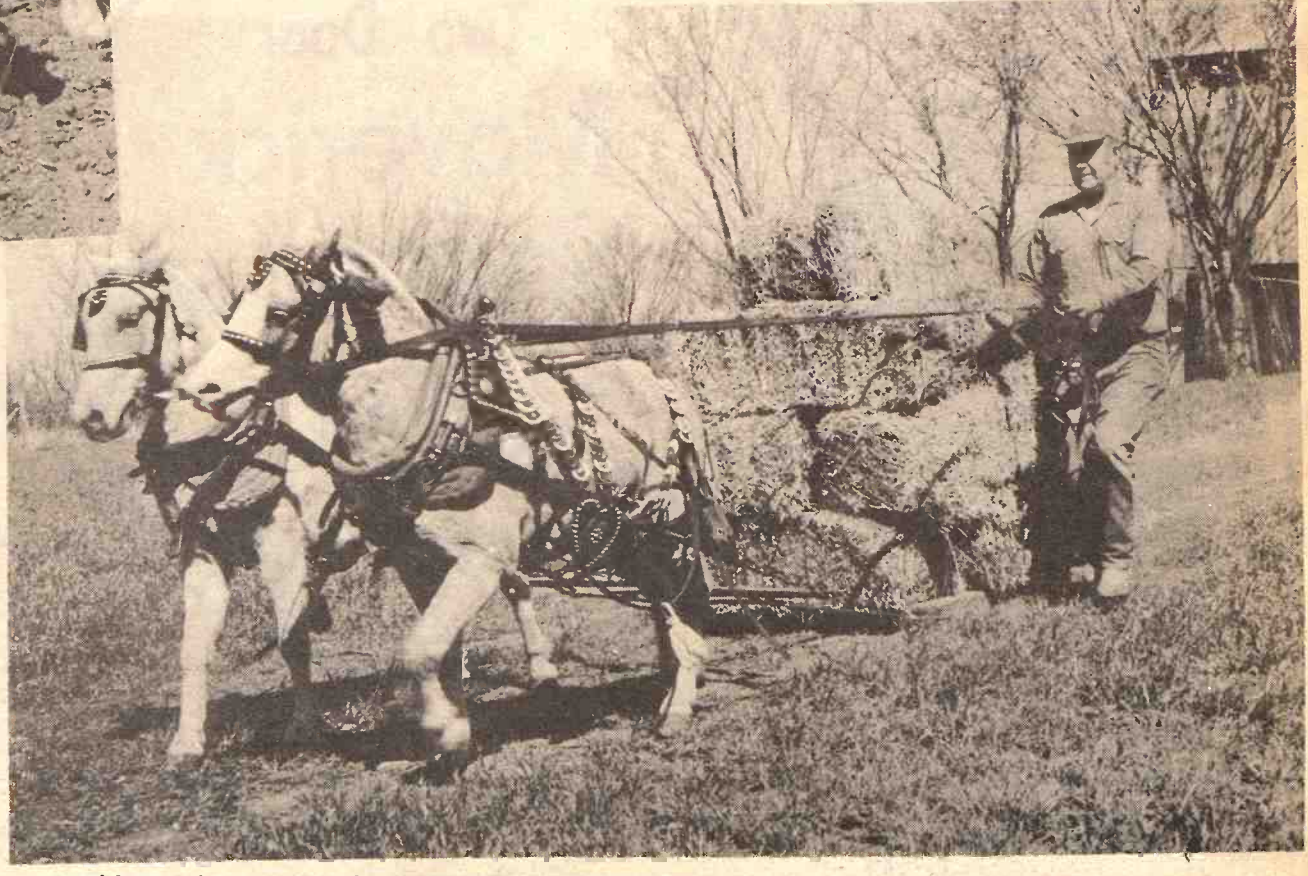

**BIG PULL**  
Kleiner sometimes uses his teams to work gardens for himself and neighbors. Pulling a load of hay from one barn to another is also good training for the pulling contests in which he likes to enter his Shetland teams.

# Benefits Not Enough For Big Lake On Blue River

2 Grass & Grain  
April 20, 1971

BEATRICE — After more than 8 years of study the Army Corps of Engineers says that it does not appear that it will "be able to economically justify the construction of a large lake" in the Blue River basin of Nebraska and Kansas.

The announcement, which was not a final decision, was made by Col. Robert Benning, Kansas City district engineer for the Corps at a public meeting in Beatrice High School. About 100 people attended the meeting.

Although a final report and recommendation by the Corps is not due until November, Benning said that the proposals do not meet a primary requirement for flood control projects, which calls for benefits which will at least equal the cost of the project.

Benning said that the benefits of the project would be limited to farmlands and communities along the streams which have suffered previous flood damage.

Benning noted that while these damages are serious to the people directly involved the benefits from dams would not prove sufficient to warrant the necessary expenditures.

The original study concerned itself with 20 potential dam sites, a figure which was later narrowed down to six sites in Nebraska.

Substantial disagreement with the Corps' findings was voiced by

Kansas and Nebraska residents who spoke at the session.

Much of the disagreement centered upon the corps' claim that there would not be a one-to-one cross-benefit ratio. Benning said that the highest ratio of any project in the study was .7 to 1, with most ratios as low as .4 to 1.

"On the best of the six lake projects we are considering, costs are approximately 50 per cent greater than the benefits. Thus justification of this type project does not appear likely," Benning said.

Norman Behrens, a resident of Crete, Neb., noted that a large amount of railroad track in his area was up for abandonment since it had not become profitable to replace

bridges which had been washed out by floods. He questioned whether these and similar losses had been considered in computing the cross-benefit ratio.

Echoing his sentiments was Floyd Herman, of Wilber in Saline County, Neb., who stated that the population of his county had dropped from 18,000 at the turn of the century to a current figure of about 12,000. He attributed this loss to "lack of opportunity in agricultural areas" and cited poor water resources as a major handicap in the area.

A Waterville farmer, Adolph Pishny, complained that he had lost 30 to 40 acres of farmland as a result of floods in the last 39 years.

Several residents offered alternatives to the anticipated rejection of dam construction.

Virgil Rossitter, of DeWitt, Neb., a

long-time activist in area flood control projects, suggested the possibility of organizing local and regional flood control districts to plan for smaller dams in the basin.

Rossitter explained that with more irrigation systems being built each year damage from floods was constantly increasing.

He told the group that farms under irrigation reach their soil saturation point earlier and are therefore unable to handle runoffs from floods.

A Seward, Neb., attorney, Bryce Bartu, appeared on behalf of 31 upper Blue basin and proposed a flood control program that would include recharging of groundwater, fighting Dutch Elm disease and providing employment in the construction field for returning Vietnam veterans.

Bartu also presented the Corps with one of several petitions from the Seward area, calling for construction of a dam near Surprise, Neb. A total of 112 signatures appeared on the petitions.

At several points during the meeting, Benning reminded the audience that the Corps had not made a final decision, but he noted that prospects for the project were "not very encouraging". He said the Corps would consider all opinions gathered at the meeting before a final verdict is reached.

## Indiana Law To Ban Detergents

A new law makes Indiana the first state to ban nearly all phosphate detergents, blamed by conservationists for the ecological death of some lakes and streams.

Only those laundry and industrial detergents with less than 3 per cent phosphate by weight may be sold after the restriction goes into effect January 1, 1973.

The bill, signed by Gov. Edgar D. Whitcomb, also outlaws all detergents with more than 12 per cent phosphates effective January 1, 1972.

**GRASS & GRAIN**  
The Mid-Kansas news weekly  
Published each Tuesday at 1207 Moro,  
(Box 1009) Manhattan, Kansas, 66502  
by Ag Press Inc.  
Second class postage paid at Manhattan,  
Kansas.  
Subscription: \$4 year  
Circulation ..... 14,200

**HOME SAVINGS & LOAN**

PAYS ON PASSBOOK SAVINGS **5%**

All Accounts Insured up to \$20,000 F.S.L.I.C.

- compounded daily
- paid quarterly

107 N. FOURTH STREET, MANHATTAN, KANSAS  
DIAL 776-4733

**NURS-ETTE**



**THE ROUND-THE-CLOCK AUTOMATIC NURSE-COW**

Raise Veal, Feeder Calves  
Herd Replacements

Complete Line Of Medicated Milk Replacers

**CARROLL'S Specialized Feeds**

Phone 913-229-6454  
ALTA VISTA, KANSAS

or see:  
**Van Meter DAIRY SUPPLY GYPSUM, KANS.**

# SKAGGS (Ford) manhattan

## 20th Anniversary SALE

### THROUGHOUT THE MONTH OF APRIL

# FREE



**Second Prize**  
100 GALLONS OF GAS FREE

Same rules as for the Free Pinto

BRAND NEW 1971 FORD

# PINTO

**FIRST PRIZE**

Nothing To Buy  
Just Register

Winner need not be present for the drawing  
Must be 18 or over to register

New 1971

Two-Door

# Maverick Sedan

**\$2050**

PLUS FREIGHT

**Ready To Roll**



**SPECIAL PRICE**

# 1971 MAVERICKS

**FREE OFFER DURING APRIL**  
IN NEW OR USED DEPARTMENT

**50 Gallons Of Gas FREE**

WITH EACH CAR BOUGHT OUT OF STOCK FOR \$200 OR MORE

**SKAGGS MOTORS, INC.**

2nd & Houston  
MANHATTAN, KANSAS  
Phone 913 778-3525

Come In And Drive The Ford or any used car you may fancy.  
**EVERY CAR SPECIAL PRICED DURING APRIL**

**Beatrice**  
FURNITURE and APPLIANCE

Easy Terms We Trade

LIVING ROOM SOFA  
Quilted Floral, Rubber Reversible Cushion  
Reg. \$199.95

**\$81**

DIXIE (Magic Chef Apt.) GAS RANGE  
Side Out Shelves in Oven  
Broiler with Tray  
Thermostatically Control  
Reg. \$139.95

**\$81**

EARLY AMERICAN SWIVEL ROCKER  
Reversible Cushions  
Wood Winged Back  
Reg. \$124.95

**\$81**

SWIVEL ROCKER  
Reversible Cushions  
Skirted, 4 Colors to Choose from

Road Map to BETTER B...

Our Entire Stock Furniture, Appliances

**FURNITURE and APPLIANCE**  
**Sedlacek's GIANT 81st ANNIVERSARY SALE**

**OPEN EVERY NIGHT till 9pm** **SALE ENDS APRIL 24**

Easy Terms	We'll Trade	We'll Deal	Free Delivery	5 More Days & NITES	Unbeatable Price	Easy Terms
------------	-------------	------------	---------------	---------------------	------------------	------------

**LOOK WHAT \$81 WILL BUY**

<p>LIVING ROOM SOFA Quilted Floral, Rubber Reversible Cushion Reg. \$199.95</p> <p><b>\$81</b></p>	<p>RECLINER It Rocks It Reclines Heavy Grade Cover Reg. \$125.00</p> <p><b>\$81</b></p>	<p>5 Piece Round Dinette Table with Pedestal Base 4 Swivel Chairs Reg. \$179.95</p> <p><b>\$81</b></p>	<p>DELKER Solid Maple CHEST DESK Reg. \$109.95</p> <p><b>\$81</b></p>	<p>KING KOIL QUILTED MATTRESS &amp; BOX SPRING, SMOOTH TOP Reg. \$149.95</p> <p><b>\$81</b></p>
<p>DIXIE (Magic Chef Apt.) GAS RANGE Slide Out Shelves in Oven. Broiler with Tray Thermostatically Control</p> <p><b>\$81</b></p>	<p>9 PC. DINETTE SET Large Table &amp; 8 Padded Chairs</p> <p><b>\$81</b></p>	<p>2 pc. STUDIO SET Studio Couch with Chair</p> <p><b>\$81</b></p>	<p>BUNK BED COMPLETE 7 Piece Set 2 Beds with ladder 2 Mattresses 2 Springs</p> <p><b>\$81</b></p>	<p>100% Nylon 12 x 12 CARPET with Rubber Back Reg. \$110.00</p> <p><b>\$81</b></p>
<p>EARLY AMERICAN SWIVEL ROCKER Reversible Cushions Wood Winged Back Reg. \$139.95</p> <p><b>\$81</b></p>	<p>STANLEY DROP-LEAF EXTENSION TABLE Walnut - 2 Leaf Reg. \$169.95</p> <p><b>\$81</b></p>	<p>NEW HOOVER DIAL-A-MATIC Upright Or Canister 2 Vacuum Cleaners In One</p> <p><b>\$81</b></p>	<p>G. E. PORTABLE TELEVISION with Built-In Antenna Reg. \$149.95</p> <p><b>\$81</b></p>	<p>Round Maple Table with 2-10" Extension Leaf Heat Proof Top</p> <p><b>\$81</b></p>
<p>SWIVEL ROCKER Reversible Cushions Skirted, 4 Colors to Choose from Reg. \$124.95</p> <p><b>\$81</b></p>	<p>SEALY 4 pc. HOLLYWOOD SET ● Head Board ● Frame ● Matching Box Spring &amp; Smooth Top Mattress Reg. \$109.95</p> <p><b>\$81</b></p>	<p>ADMIRAL PORTABLE PORTABLE STEREO with Dual Extending Speakers, Plays 4 Speeds</p> <p><b>\$81</b></p>	<p>3 Piece BEDROOM SUITE Bookcase Bed, Mirror and Dresser A Real Buy Reg. \$149.95</p> <p><b>\$81</b></p>	

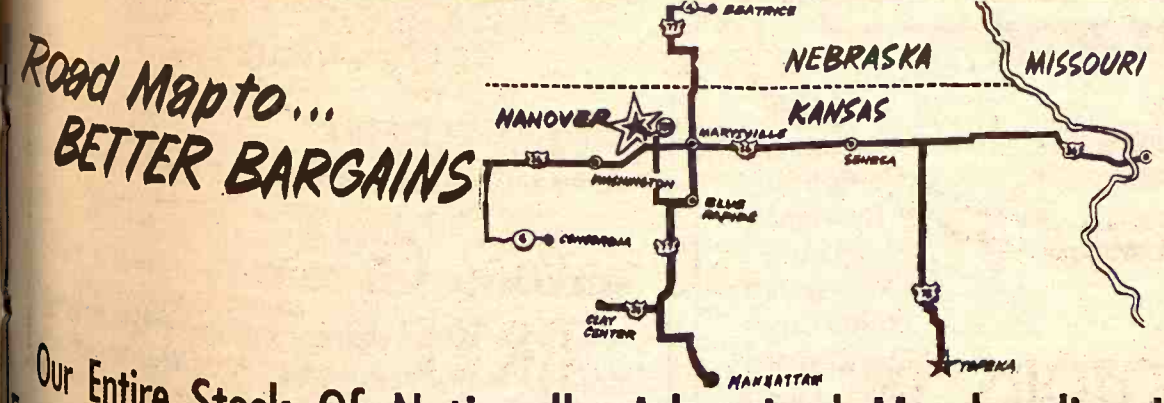

**Road Map to... BETTER BARGAINS**

Our Entire Stock Of Nationally Advertised Merchandise Is Now On Sale. If You Need Furniture, Appliances Or Carpeting Now Or In The Next Year, It Will Pay You To Shop Now.

# Soil Richer Than Stuff From Fertilizer Quacks

Some Kansas farmers are being taken in by fertilizer quacks who prey on farmers' fears of ecology dangers or shower them with promises of exorbitant yields.

While no official estimates are available, since farmers rooked by fertilizer "door-to-door" type peddlers are reluctant to talk about their mistakes, Rollie Stukenholtz says, "Based on my own experience working with area farmers, there are thousands and thousands of dollars leaving this area yearly in

junk fertilizer sales."

Stukenholtz, field specialist and director of public relations for the Andale Farmers Cooperative at Andale, works with farmers in eastern Reno County, Harvey, from Sedgwick County to the Butler County line, and in southern Kansas counties.

"Some people will say we don't have much trouble here. You find out it's there, but people don't talk about it," he said.

Faced with a concern over

possible pollution by chemical fertilizers and wanting a better profit to improve declining profits, farmers are paying a high price for such products as low-grade gypsum or manure products which in many cases are not as rich as the Kansas soil on which they are spread.

The fertilizer quack works in various methods, selecting his sales pitch to fit his victim.

At some dinner meetings, farmers are coaxed into using the product by a speaker who warns of dire effects of adding chemical poisons to the soil — then describes the benefits of his soil conditioner.

To do so such sales pitches has been opened by a new ecology movement not based entirely on solid facts.

Stukenholtz, who has massed a thick file of case histories on fertilizer quacks operating in the area, related actual cases from his file.

A seed treatment to be applied to seed before planting cost one area farmer \$28 per gallon.

The sales pitch said it was a development of the Hiroshima atomic bomb area. Two years after the devastating bombing of the Japanese city, it was noticed farm crops and plants were doing exceptionally well, so the claim was

made, and scientists discovered what was originally called Argi-Serum, later renamed "Liquid Gold."

One area farmer used the liquid on seed planted on 30 acres. That 30-acre corn crop made 26 bushels to the acre — the year before, using chemical fertilizers, it had yielded 140 bushels — resulting in a \$4,000 loss to the farmer.

Stukenholtz obtained a sample of the product and had it analyzed. "The analysis indicated the liquid was taken out of livestock water lagoons," he said.

It contained the following percentages: .03 nitrogen; .08 phosphorus; .006 zinc; .18 potash; and .06 iron.

Available in liquid or powder form is another quack product. Using a sales pitch on the ecological dangers involved in using phosphates as fertilizer, the peddler claimed the product had none. The salesman told the area farmer it was phosphate-free (similar to TV's soap advertisements), but when the area farmer said his soil had to have phosphates, the salesman penciled in an alleged phosphate percentage, saying the company listed phosphates as zero to "please the government", but that it really contained it.

Two of the shady fertilizer firms operating in the Andale - Mt. Hope

area this spring had the Wichita address.

Some farmers bit on the pitch for a miracle fertilizer that cost \$262 per ton. After disaster struck out an arrangement through cooperatives for \$15 per ton applied to the farmer's field.

Other instances in the revealed area farmers paying per ton for a starter-type fertilizer which was nothing but dried manure. Another, costing \$160 per ton was sent to Iowa University for analysis and the results showed the farmer's top soil had more nutrients in it than the fertilizer he had applied.

In another test, this one at University of Nebraska, a farmer experimented with a quack product to see for himself. Land planted without added fertilizer produced three bushels per acre; the land treated with the \$11.70-per-ton quack product also produced three bushels per acre; but another fertilized according to needs contained in a soil test analysis produced 115 bushels.

All the comforts of home

## Wood Shavings

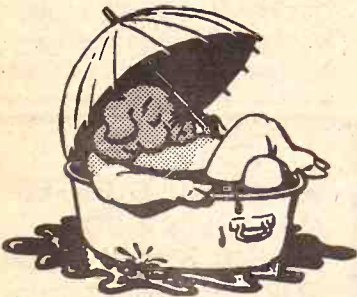

for farrowing houses • Kennels chicken houses

PACKED IN APP. 70 LB. POLYETHYLENE BAGS

FOR SALE BY:

**NELSON MANHATTAN HATCHERY**

East US 24

Phone 778-3412

Manhattan, Kans.

## SPRING SAVINGS TIME

**FREE MF JACKET**  
JUST FOR DICKERING!

**SAVE UP TO \$500**

**ON BIG MF TRACTORS**

If you really want to save BIG money see your MF Dealer. If you are in the market for an 80 to 135 HP tractor you can get a FREE MF JACKET . . . just for dickering.



**TRADE NOW!**

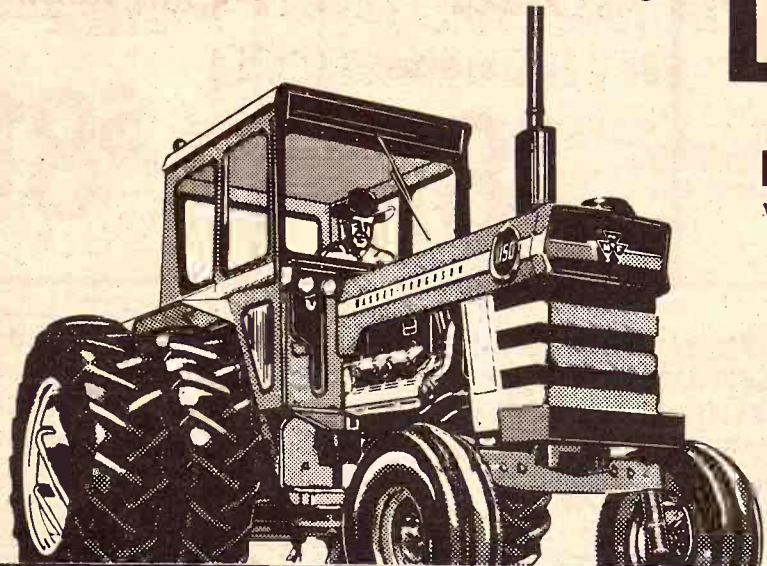

**MF 1150**  
V-8 DIESEL!

PULL BIG RIGS FAST!

First big row-crop tractor with a V-8 diesel. Power and speed to spare. Moves big implements fast. 12-speed Multi-Power transmission, hydrostatic power steering, tilt/telescope steering column standard. Handles with ease and worth a fleet of ordinary tractors!

**IT'S TIME TO SAVE**

**COME IN NOW...OFFER ENDS APRIL 30, 1971**



- TANKING EQUIPMENT
- EBERWEIN & SON GARAGE
- DANNENBERG IMPL. CO.
- SHOCKLEY IMPL. CO.
- LAMPHEAR GARAGE & IMPL.
- BRAUCHI BROTHERS
- BROWN MOTOR CO.
- CIRCLE T IMPL. CO.
- KUHLMAN MOTOR CO.
- PFISTER-RHODES IMPL. CO.
- SALINA FARM SUPPLY
- WINIFRED IMPL. CO.
- MIDWAY IMPLEMENT CO.

- Seneca
- Alma
- Holton
- Hiawatha
- McLouth
- Marysville
- White City
- Clay Center
- Linn
- Jamestown
- Salina
- Winifred
- Kensington

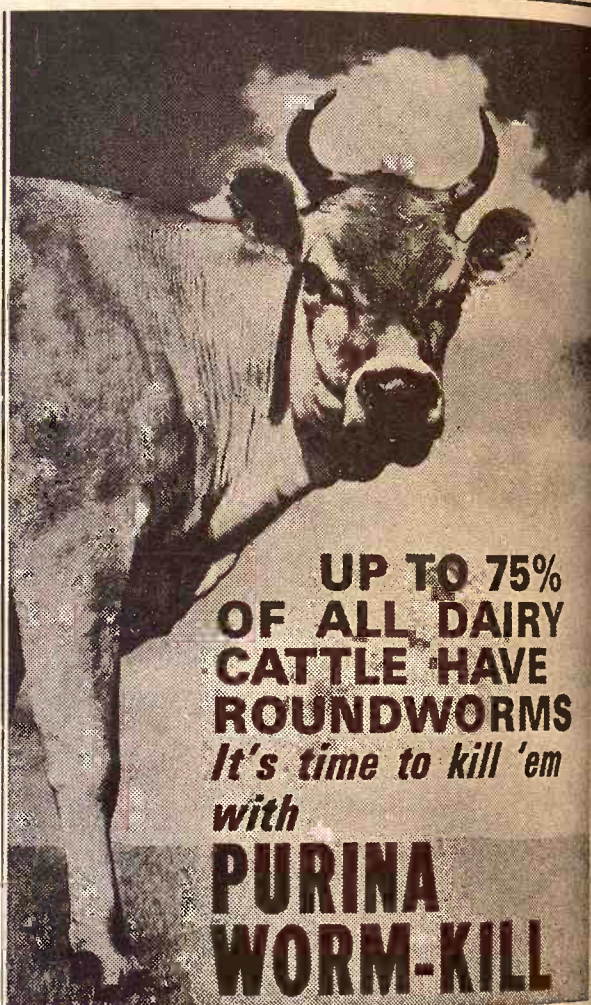

**UP TO 75% OF ALL DAIRY CATTLE HAVE ROUNDWORMS**  
*It's time to kill 'em with*  
**PURINA WORM-KILL**

Even a "light" infection of roundworms can lower milk production. PURINA WORM-KILL can help you produce more milk and butterfat from cows infected with these internal parasites. PURINA WORM-KILL destroys 90% or more of the four major worms that attack cattle. It has a wide margin of safety . . . can be used on animals of all ages, even on pregnant cows, without fear of setbacks.

Stop in soon and pick up PURINA WORM-KILL, containing Thibenzole\*, the first totally new wormer in 25 years.

\*Reg. trademark Merck & Co., Inc.

- AGRICULTURE SERVICE . . . . . 258-2412 Herington
- FLINT HILLS FEED & GRAIN . . . . . PR 8-5322 Manhattan
- FARMERS UNION FEED MILL . . . . . 437-2434 St. Marys
- MOR-KAN ELEVATOR . . . . . 349-2214 White City
- MID-CONTINENT ELEVATOR . . . . . CE 8-4177 Junction City
- GORDEN MARK ELEVATOR . . . . . ME 2-3381 Clay Center



...ure To G  
Planted In  
... with a 13-million-bu  
... of soybeans in Kansas,  
... nationwide shortage, one of  
... soybean processors  
... offering central Kan  
... "futures" market n  
... Cargill Inc. of Wichita, believ  
... soybean prices will continu  
... present-high levels (averag  
... product contained only 25%  
... \$2.50 per bushel)  
... commonly available only 25%  
... cooperatives for \$15 per ton appl  
... to the farmer's field.  
... Other instances in the  
... revealed area farmers paying  
... per ton for a starter-type fertili  
... which was nothing but dried  
... manure. Another, costing \$160  
... was sent to Iowa University  
... analysis and the results showe  
... farmer's top soil had more nutrie  
... in it than the fertilizer he had  
... plied.  
... In another test, this one at  
... University of Nebraska, a farm  
... experimented with a quack prod  
... to see for himself. Land plant  
... without added fertilizer produ  
... three bushels per acre; the la  
... treated with the \$11.70-per-ton  
... quack product also produced  
... bushels per acre; but another  
... fertilized according to needs  
... contained in a soil test anal  
... produced 115 bushels.  
... Moore added.  
... There is not nearly as m  
... beans raised here as there co  
... Moore added.  
... Nationally, farmers will  
... planting about 47 million acres  
... soybeans in a crop with an estima  
... cash value of \$3 billion. But US  
... economists predict that  
... planted acreage may be some f  
... million acres short of next fa  
... demand requirements.  
... "We know fall prices for soybe  
... are going to be high," Moore sa  
... "The demand is there, and it's  
... increasing at an annual rate of ei  
... per cent. Our 'Futures' offer

**AQUA**  
**T**

What's Aqu  
fun. It's sk  
a Merc. It  
and camp  
and motors  
It's family  
tan. Come

**AQUATIVITY BOA**  
50 HP Mercury outboard  
TW Glaspar  
HT 15 Trailer Craft  
List Price  
Sale Price \$2,207.00  
Summer of Boating

For a Demonstration appoint  
**MANHATTAN**  
520 Pillsbury Dr.  
On Highway 177

# Lure To Get More Soybeans Planted In Central Kansas

Faced with a 13-million-bushel shortage of soybeans in Kansas, part of a nationwide shortage, one of the largest soybean processors in Kansas is offering central Kansas farmers a "futures" market now. Cargill Inc. of Wichita, believing that soybean prices will continue at near-present-high levels (averaging around \$2.50 per bushel), has worked out an arrangement through which local county elevators will buy next fall's soybean crop at today's market prices from farmers skeptical of sustained high prices next fall.

Farmers in eight central Kansas counties — McPherson, Harper, Reno, Sedgwick, Marion, Sumner, Cowley, and Butler — may contact their local county elevator or cooperative, which will arrange with Cargill, to buy the fall crop for November delivery, says Ralph Moore, manager of Cargill's processing and refining plant. "Kansas farmers historically are not sellers of beans until harvest," Moore explained. "We're doing this to encourage farmers to plant beans if they're afraid of next year's market."

The average \$2.50 quotation is about 15 cents under the spot price, Moore said, but is 20 to 25 cents over the government's loan figure.

"There is not nearly as much beans raised here as there could be," Moore added.

Nationally, farmers will be planting about 47 million acres of soybeans in a crop with an estimated cash value of \$3 billion. But USDA economists predict that the planned acreage may be some four million acres short of next fall's demand requirements.

"We know fall prices for soybeans are going to be high," Moore said. "The demand is there, and it's increasing at an annual rate of eight per cent. Our 'Futures' offer is

simply a back-stop effort to convince Kansas farmers of the very real profit opportunity available to them through increased soybean acreage."

Last year between 28 and 30 million bushels of soybeans were grown in Kansas, Moore said, and he anticipates a need for 37 million bushels to meet the state's processing capacity. However, this year, Kansas farmers are expected to produce only about 24 million bushels.

"We can go to Iowa to buy beans," he said, "but it costs only 35 cents per bushel to get them down here and Kansas farmers could raise the crop here."

Iowa farmers sell much of their new crop to Iowa mills in July and August, he added.

Within the last two years, consumption has outpaced production of soybeans to the extent that reserve supplies, which have been reduced by 253 million bushels, will amount to less than a 10-day usage by the end of the current crop year.

Last year the United States produced 1.1 billion bushels, but consumer 1.2 billion bushels, and this year the spread is expected to be even greater, Moore said.

Agricultural economists predict that soybean demand over the next five years will grow at an annual rate of at least four per cent and must be satisfied either by American soybean producers or foreign producers of other types of high-protein oilseed, he said.

Since yield per acre (about a 27 bushel average) is expected to remain about the same, the only answer to the threat of a domestic and worldwide soybean shortage in 1971 is to plant more acres in soybeans, Moore pointed out.

As a wheat state, Kansas produces 10 to 12 times more wheat than soybeans in an average crop year.

Soybean plantings in 1971 are up only slightly from last year's 1,074,000 acres. Based on present intentions and on average state yields of 24 bushels per acre, Kansas should produce 24 million bushels of soybeans in 1971.

Even if none of the Kansas beans are sold for export, soybean processors in Kansas, who will need to buy at least 37 million bushels, are faced with a 13-million-bushel deficit, Moore said.

Moore suggested Kansas farmers might utilize land previously planted in corn acreage for soybean since April, this year apparently a dry month, is darkening the corn planting picture.

Long-range weather forecasts from Cargill Inc. shows May and June are expected to be wet months — an encouraging sign for soybeans.

Soybeans are planted in this area during the last half of May and the first half of June, Moore said.

## COW POKES

By Ace Reid

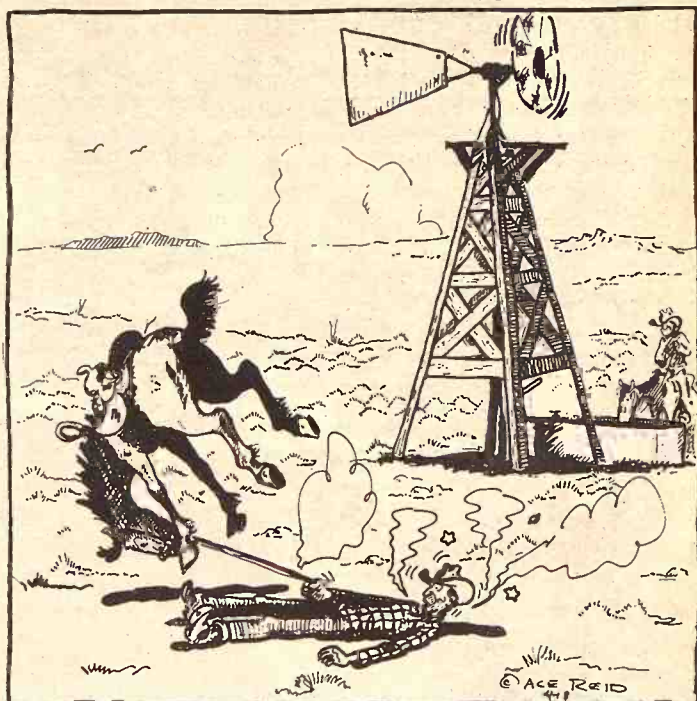

"Aw right, so I ain't much of a bronc rider, but I'm still a heck of a good wind mill greaser!"

# Ramrod®/atrazine WORKS...



## ASK ANY GOOD MILO GROWER AROUND HERE

We asked THEES WALLMAN of Martell, Nebraska: "Well, the reason we went to Ramrod/atrazine was there was less carryover, and we liked the way it mixed in that plastic bag. It doesn't need much rain to get it to work. We were real satisfied with it last year. It just works . . . that's all there is to it."

We asked CARL RICHARDS of Topeka, Kansas: "My son and I have got something like 500 acres of milo. We used Ramrod/atrazine on all of it. We were short of moisture, it was awful dry . . . and if we hadn't controlled the weeds with Ramrod/atrazine, why we just wouldn't have had a crop. We got bushels and bushels of milo . . . no weeds, just milo."

We asked RONALD WHITTMER of Bern, Kansas: "I like the results I get with it. I kind of think by using a mixture of Ramrod and atrazine, it's just like cross breeding cattle. You cross breed cattle or hogs . . . you most generally come up with better cattle and hogs. By using Ramrod/atrazine, both, . . . what the one won't do, the other one will. I'd say it works."

It's really very simple . . . Ramrod/atrazine works . . . ask any good milo grower around here. It works to control all these grasses and broadleaf weeds . . .

- |                         |                 |               |                |
|-------------------------|-----------------|---------------|----------------|
| Annual Morningglory     | Cocklebur       | Groundsel     | Purslane       |
| Annual Ryegrass         | Crabgrass       | Jimsonweed    | Ragweed        |
| Barnyardgrass           | Fall Panicum    | Kochia        | Smartweed      |
| (Watergrass)            | Florida Pussley | Lambsquarters | Sunflower      |
| Buttonweed (Velvetleaf) | Giant Foxtail   | Mustard       | Wild Buckwheat |
| Carpetweed              | Green Foxtail   | Nightshade    | Yellow Foxtail |
|                         | Goosegrass      | Pigweed       |                |

**Monsanto**  
ST. LOUIS, MISSOURI 63166

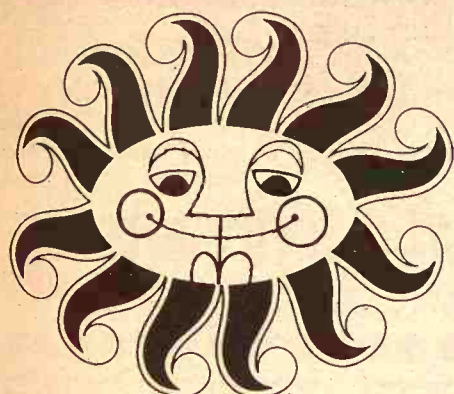

# AQUATIVITY TIME IS HERE

What's Aquativity? It's family boating fun. It's skiing, cruising, fishing with a Merc. It's accessories, sportswear and camping equipment. It's boats and motors, fresh air and exercise. It's family fun, relaxation and a good tan. Come on in and join Aquativity.

### AQUATIVITY BOATING BARGAINS

- 50 HP Mercury outboard . . . . . \$1,150.00
- TW Glaspar . . . . . 1,050.00
- HT 15 Trailer Craft . . . . . 280.00
- List Price . . . . . \$2,480.00

Sale Price \$2,207.00. Set up and Ready for a Summer of Boating.



For a Demonstration appointment call: "Bud" or "Squib"

## MANHATTAN MARINELAND

520 Pillsbury Dr.  
On Highway 177

913-PR8-5771  
MANHATTAN

TO 75%  
L DAIRY  
E HAVE  
D WORMS  
to kill 'em

NA  
M-KILL

ection of round-  
milk production.  
L can help you  
k and butterfat  
with these in-  
PURINA WORM-  
or more of the  
at attack cattle.  
of safety . . . can  
of all ages, even  
without fear of

pick up PURINA  
ning Thibenzole,  
new wormer in

Co., Inc.

258-2412 Herper

PR 8-5322 Manhat

437-2434 St. Ne

349-2214 White Co

CE 8-4177 Junction

ME 2-3381 Clay Cou

INA  
WS



### THEY DIRECT KANSAS PORK PRODUCERS COUNCIL

Directors and officers of the Kansas Pork Producers Council (KPPC) met recently on the Kansas State University campus to plan activities for 1971. During their business meeting, they approved additional funds for a pork promotion campaign.

From left they are: Terry Nagel, Bushton, chairman of pork promotion committee; Merritt Atwell, Utica, KPPC vice-president; Wendell Moyer, Extension swine specialist and KPPC treasurer; Harry Eshelman, Sedgwick, district 4 director; Willard Olson, Manhattan, secretary; Gene Reinhardt, Chanute, KPPC president; Ben McKay, national pork cookout king from Ness City; John Balthrop, Peabody, director and membership drive chairman; Don Flipse, Oakley, district 1 representative, and Dr. Robert Hines, swine researcher in the KSU animal science and industry department.

## The good taste of Old Crow begins with men who love to work with their hands.

Before we'll mill a kernel of grain to make Old Crow, experts like Jerry Simpson test samples by hand for appearance and color. It's the only way we know to make a good-tasting Bourbon.



Making Bourbon which tastes good, bottle after bottle, made Old Crow famous. Back in 1835, our people figured out the formula that took Bourbon-making out of the hit-or-miss category. Later, they handmade the first sour mash Bourbon. We still use our hands in making Old Crow.

After work, most of our men keep on using their hands. Jerry Simpson calls on the same craftsmanship maintaining the quality of our country Bourbon as he does upholstering this chair.

Over the years, craftsmanship like this has made Old Crow America's best-tasting Bourbon.

# Old Crow

Made by good Kentucky hands



KENTUCKY STRAIGHT BOURBON WHISKEY, 86 PROOF. DISTILLED AND BOTTLED BY THE FAMOUS OLD CROW DISTILLERY CO., FRANKFORT, KY.

## Project A Billion In China, India

U.N. experts predict that there will be more than a billion people in Communist China by the year 1990 and more than a billion in India by the year 2000, when the world's population will total almost 6½ billion.

Those and other projections by the U.N. Population Division are in the latest issue of the monthly Bulletin of Statistics, circulated here this past weekend. The latest comparable U.N. estimates of actual population, for mid-1969, are 740 million for Communist China, 537 million for India and 3½ billion for the world.

The projections show that the world's population will top 4 billion by 1975; nearly 5 billion by 1985, 5½ billion by 1990 and 6 billion by 1995, and 6.49 billion in 2000. Between 1975 and 2000, they indicate, the population of the world's more developed regions will go from 1.14 billion to 1.45 billion and that of the less developed regions from 2.87 billion to 5 billion.

Meanwhile, mainland China's tally will rise from 825 billion in 1975 to 1.03 billion in 1990 and 1.16 billion

in 2000, and India's from 632 million in 1975 to 901 million in 1990 and 1 billion in 2000.

The number of people in the Soviet Union — the world's third most populous country with an estimated 240 million in mid-1969, — is figured to increase from 225 million in 1975 to 316 million in 1990 and 329 million in 2000.

The fourth-ranking United States, with an estimated 203 million people in mid-1969, is expected to have 218 million in 1975 and 252 million in 1985, the last year of projections for industrialized Western countries.

The world's annual population growth rate is projected to be 2 per cent in 1980-85, just as in 1975-80. U.N. experts predict rising growth rates for Africa, North America, Oceania and the Soviet Union, and falling rates for Asia and Latin America, and constant rates for Europe. They expect that the Dutch will replace Swedes as the longest-lived people in the world.



Tools Too

AGGIE HARDWARE  
1205 Moro  
Manhattan, KS

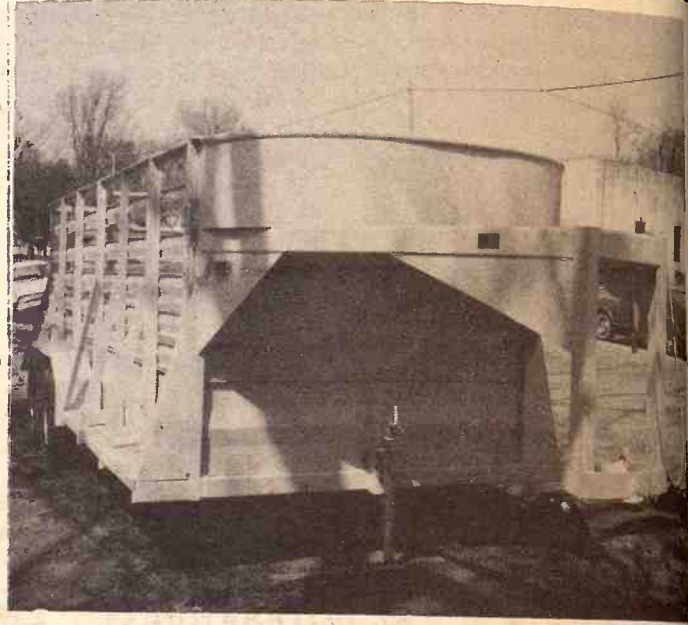

### STOCK TRAILERS BUILT TO DO YOUR JOB

16' to 20' long — Arch Hitch for Pickups

### E. E. CYR SALES CO.

Office 913 926-3774 Residence 913 926-4195  
MORGANVILLE, KANSAS

## SAVE FEED DOLLARS

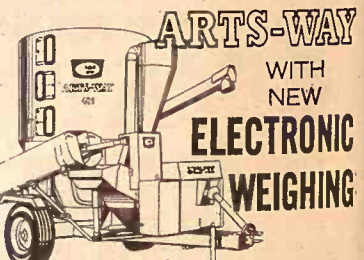

Model 425

You'll never waste costly feed with an Arts-Way 425 or 325 and the optional new Arts-Way Electronic Scale. Ends ration guesswork. You weigh each ingredient electronically as it goes into the mixer. There's no waste of protein or supplement. And you can weigh exact rations out to your animals. Come in and see it in action!



Distributed by T-L Irrigation, Hastings, Nebr.

BLANDING IMPLEMENT  
Beloit

MEINHARDT IMPLEMENT  
Wamego

DANNENBURG IMPLEMENT  
Holton

MIDWEST SALES & SERVICE  
Marion

DAVIES IMPLEMENT  
Hiawatha

STEINER IMPLEMENT  
Sabatha

HENRY SALES & SERVICE  
Topeka

VAHSOLTZ IMPLEMENT  
Salina

HUTCHISON IMPLEMENT  
Everest

BRAUCHI BROTHERS  
Marysville

## Expect A Hike In Rate For Storing Grain

The Agriculture Department has made a decision on trade industry request for government rates paid to housemen and farmers for government-owned grain. There was no disclosure on whether a decision might be, but the order is to favor at least a moderate increase in the storage rates. The decision is to be made soon, a government spokesman said. The rate increase was granted, the rate increase was the first in many years. The rates for Africa, North America, Oceania and the Soviet Union were reduced slightly. At present, after the government has granted a price support loan, the producer can continue to store to the credit on his farm and collect payments of from 12 to 15 cents per bushel a year. The same rates applies to commercial elevator operators who store crops for the government. But storage costs, along with everything else, have increased over the years.

A recent report by the Economic Research Service in USDA said that the average storage and handling costs at country elevators are currently total 22.5 cents per bushel annually, an increase of more than 10 cents per bushel in the past few years. Costs at terminal points have risen accordingly, the report showed.

## IT'S NEW

QUALITY-PERFORMANCE  
5 M FINGER



HERINGTON  
Pioneer Service & Sales  
HANOVER  
Hanover Impl. Co.

## Expect A Hike In Rate For Storing Grain

The Agriculture Department reportedly has made a decision on a grain trade industry request for a boost in government rates paid to warehousemen and farmers for storing government-owned grain. There was no disclosure on what the decision might be, but the odds appear to favor at least a modest increase in the storage rates. An announcement is to be made soon, a department spokesman said.

If granted, the rate increase would be the first in many years. The last change was in 1965 when the rates were reduced slightly. At present, after the government assumes title to grain that farmers put under price support loan, the producer can continue to store the commodity on his farm and collect "rental" payments of from 12 to 13 cents per bushel a year. The same rates applies to commercial elevator operators who store crops for the government. But storage costs, along with everything else, have increased over the years.

A recent report by the Economic Research Service in USDA says estimated average storage and handling costs at country elevators currently total 22.5 cents per bushel annually, an increase of more than four cents per bushel in the past four years. Costs at terminal points have risen accordingly, the report showed.

In addition to the basic storage rate of 12 to 13 cents, an elevator also can collect from the government fees for handling the grain, including rates for receiving it and shipping it out.

Some grain trade officials reportedly have asked the Commodity Credit Corp., which finances price support and storage operations, for a boost of five cents per bushel in the annual rate. If handling fees were kept at current levels, the combined annual fee would then be around 24 cents per bushel.

## Firm Pushing For More Planting Of Sugar Beets

GOODLAND — The Great Western Sugar Co., Denver, Colo., is campaigning this week in Northern Colorado and Western Kansas for more sugarbeet acreage.

"Plant Larger Acreage Now!" (PLAN) is the name given the 6-point program to meet anticipated increase in the sugar market.

Robert R. Owen, company president, outlined PLAN's benefits:

Growers who plant at least 10 per cent more acreage than original contracts will receive free sugarbeet seed for the additional acreage. New growers will get 10 per cent of their seed requirement free.

Interest charges will be eliminated on accounts for crop materials purchased from the

company, and financial advice will be given incrop-planning.

The company will sponsor sugarbeet farm equipment pools to reduce operating costs of growers willing to form joint ventures to finance machinery.

Great Western officials also will

help new sugarbeet growers get started through agricultural internships on farms. They will provide technical and management assistance to "target growers" in locating farms to own or operate.

William M. White, chairman and president of Great Western United

Corp., GW Sugar's parent company, also said he foresees improvement in the sugar business for both grower and company because of market trends and crop technology.

# Up to 16ft. body!

## Special introductory price on a new F-600

Now Ford's famed F-600 offers 180-inch wheelbase (108-inch CA dimension) to accommodate up to 16-foot bodies. Four rugged Six and V-8 engines to 210 hp... now available with 4-speed. And the roomiest cab around!

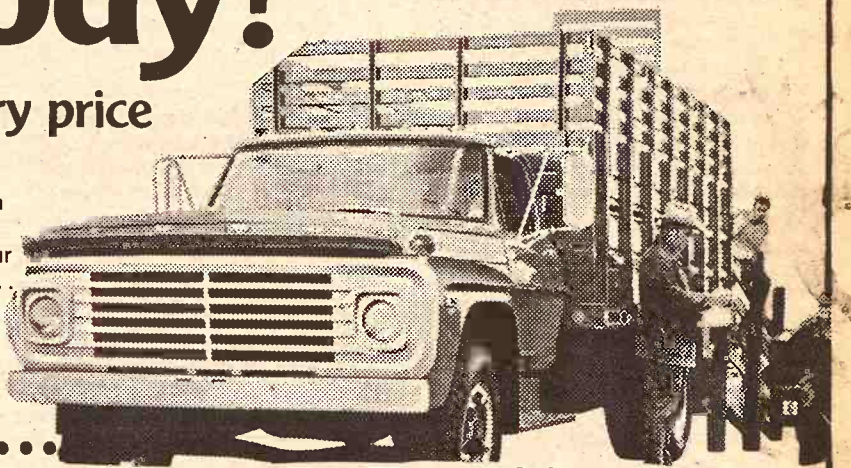

## Come in now... during our White Sale on Ford Trucks

\*Manufacturer's suggested retail prices now reduced up to \$308 when you buy a luxury-equipped Explorer Special Pickup; reduced up to \$137 when you buy a luxury-equipped Ranchero Special.

**Wamego Motors, Inc.**  
Phone 913 456-9567  
WAMEGO, KANSAS

**Long-McArthur, Inc.**  
Phone 913 823-2237  
SALINA, KANSAS

**Trimmell Ford**  
Phone 316 767-5199  
COUNCIL GROVE, KS.

IT'S NEW

THE POWER MOWER BUILT IN THE BEST INTERNATIONAL TRADITION!

QUALITY - PERFORMANCE - WORKABILITY

## 5 MODELS

FINGER TOUCH STARTING!

- 21" Self-Propelled, Electric Key Start.
- 21" Self-Propelled, Recoil Start.
- 21" Finger Touch Push, Electric Key Start.
- 21" Finger Touch Push, Recoil Start.
- 19" Finger Touch Push, Recoil Start. (grass catcher included).

Finance Plan Available

FINGER TOUCH CONTROL

# Spring

## Trade-Up Time!

TRADE-UP TO QUALITY & PERFORMANCE!

BUY ALL THE POWER YOU NEED!

THE TRACTOR LINE-UP THAT DOES EVERYTHING EVERY DAY!

INTERNATIONAL®

### Cub Cadet®

## 6 MODELS

- 73** 7 horsepower model— all-gear transmission
- 106** 10 horsepower model— all-gear transmission
- 107** 10 horsepower model— hydrostatic transmission
- 126** 12 horsepower model— all-gear transmission
- 127** 12 horsepower model— hydrostatic transmission
- 147** 14 horsepower model— hydrostatic transmission

Finance Plan Available

- THESE DEALERS ARE AUTHORIZED FOR SALES & SERVICE OF INTERNATIONAL CUBS AND POWER MOWERS**
- |   |  |  |  |
|---|--|--|--|
| <p><b>HERINGTON</b><br/>Pioneer Service &amp; Sales</p> <p><b>HANOVER</b><br/>Hanover Impl. Co.</p> | <p><b>WAKEFIELD</b><br/>Auld Chevrolet Co.</p> <p><b>MARYSVILLE</b><br/>Bruna Brothers</p> <p><b>WASHINGTON</b><br/>Schumacher's, Inc.</p> | <p><b>COUNCIL GROVE</b><br/>Macha-Revere</p> <p><b>MINNEAPOLIS</b><br/>Chapman Impl. Co.</p> <p><b>LEONARDVILLE</b><br/>Kendall Garage</p> | <p><b>MANHATTAN</b><br/>Farmers Co-op Assn.</p> <p><b>ABILENE</b><br/>Engel Motors</p> <p><b>BELLEVILLE</b><br/>Chapman's on US 81</p> |
| <p><b>SAHSHOLTZ IMPLEMENT</b><br/>Salina</p> <p><b>BRAUCHI BROTHERS</b><br/>Marysville</p>          | <p><b>JUNCTION CITY</b><br/>Mohn Impl. Co.</p> <p><b>FALUN</b><br/>Dauer Impl. Co.</p>   |  |  |

OUR DAILY BREAD

- by G&G Area Cooks

Sarah Kissick Of Beverly,  
Wins Rubbermaid Turntable

Sarah Kissick of R 1, Beverly, is this week's prize winner:  
HERBED CARROT CASSEROLE

- 1 1-pound bunch carrots, cooked and drained
- 1 10½-ounce condensed cream of celery soup
- ½ cup finely chopped onion
- 3 tablespoons butter
- ½ cup cheddar cheese
- ½ teaspoon salt
- ½ teaspoon pepper
- 3 cups herbed stuffing mix
- one-third cup butter

Saute the onions in 3 tablespoons butter till clear and tender. Add the rest of the ingredients with the exception of the one-third cup butter and the stuffing mix. Turn into a greased 1½-quart casserole. Then melt the one-third cup butter, stir into stuffing and spread over carrot mixture. Bake at 350 degrees for 20-25 minutes.

Mrs. Ernest Priddy, R 9, Topeka: "I like all recipes that are in Grass & Grain. Keep up the good work. I try a lot of them and like them."

HOMEMADE NOODLES

- 2 cups sifted flour
- ½ teaspoon salt
- 2 eggs ("I use large ones")

Sift flour and salt into a deep bowl. Make a well in the center of the

heap. Drop the eggs in and mix with a fork to form a good compact ball. You may need a couple of teaspoons of water to get this, especially if you use smaller eggs, but don't overdo the water anymore than you would with pie dough. It's the eggs that make noodles good. Knead the dough until it is elastic as you can get it, about five minutes. Roll out to

paper thinness on a lightly floured board, turning the board as you go for easiest rolling. Let dry for about 20 minutes so there will be no sticking together. Roll up lightly as for jelly roll. Slice with a sharp knife.

+++

The next recipe is from Mrs. Boyd June, R 2, Milford, Nebr.:  
BLOND BROWNIES

- two-thirds cup shortening
- 1 pound brown sugar
- 3 eggs
- 1 teaspoon vanilla
- 2¾ cups flour
- ½ teaspoon salt
- 2½ teaspoons baking powder
- 1 cup nuts
- 1 package chocolate chips

Mix in order given and bake at 350 degrees for 30 minutes in large baking pan.

+++

Canvas Keeps Rug  
Corners Turned Down

If the corners of a rug persist in turning up, sew a piece of stiff canvas under the corners. The canvas will keep them down and help prolong the life of the rug.

Synthetic Wigs For Men  
Have Become Popular

Washable, inexpensive wigs for men have become very popular since being introduced on the market.

Until this time, the estimated 20-million bald men in the country have had no practical means of obtaining a substitute for their bygone scalp coverings.

Previously, the only alternatives have been expensive toupees, hairpieces or hair transplants. But now, acquiring a new crop of hair had become a point of real pride in improving appearance.

Customers for the wigs are not only the balding or thinning, but also curly haired men who want straight cut, as well as young executives and members of the military whose occupations do not permit long hair.

These wigs are lightweight, comfortable and natural looking. They are of synthetic hair, pre-styled and ready to don. For some customers, a slight trimming is often necessary for a smooth blend with their own hair. They may be shaped by a stylist or taken to a favorite barber.

A contoured stretch cap gives an easy-non-slip fit and the colors are natural and fade-proof. Styled with or without a part, the wigs vary from the casual semi-mod to the shorter, more conservative styles.

They are completely washable and dry quickly, retaining their original styling.

The acceptance of wigs by men is a logical development of the overall change in their attitude toward their appearance, manifested in more

spirited and colorful clothing and the use of wide variety of grooming products.



The Latest 'Daily Bread' Prize

TWIN TURNTABLE ORGANIZES YOUR cabinet contents right to you. Double capacity for real space saving. Revolves smoothly... turns back of cabinet up front... decorator colors. Perfect for storing spices, as well as many other items (as space) as well as larger leaves or roots.

The winner each week is drawn by lot from the recipes printed.

Win one by sending us your favorite recipe - this can be main dish, leftover, salad, side dish, dessert or what have you.

1. Check your recipe carefully to be sure all ingredients are accurate and accounted for.
2. Be sure your name and address are on the entry.
3. Only one recipe at a time, please.
4. Send it to Woman's Page Editor, Grass & Grain, Box 1009, Manhattan, Ks., 66502.

Treat Oil  
Stains Promptly

When a garment you are sewing becomes stained with oil from your sewing machine, quickly rub chalk on the spot and brush hard. For silks, cover the spot with talcum powder, let stand a short time, then brush.

Stroberg Side-Mount Porta-Corral

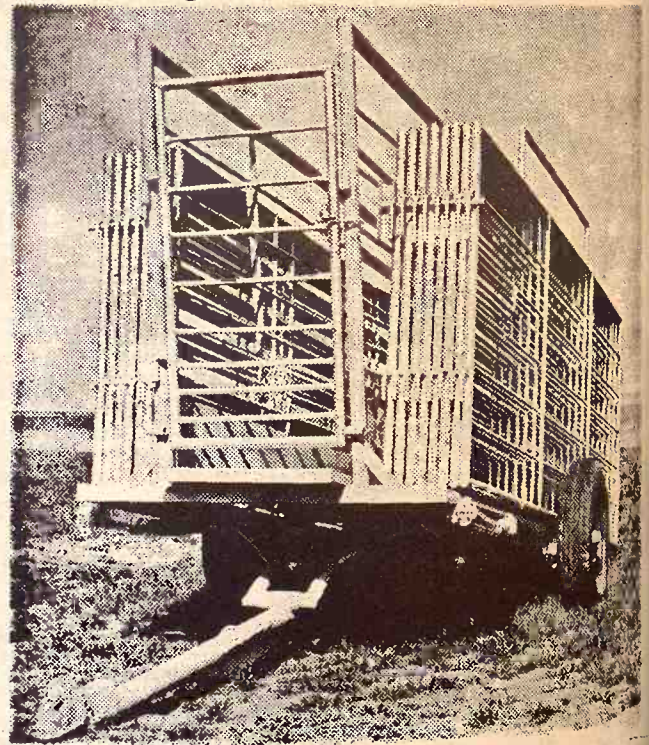

Now you can use your Porta-Corral as Trailer or Loading Chute without removing panels! Available with our without springs. Chute will hold up to 34 panels.

CORRAL CAPACITY - 50 to 400 HEAD

Stroberg Equipment Co.

603 Urban Drive (off West 5th) Hutchinson, Kan. 67501  
Phone (316) 662-7650 or 662-4800

ELECTROGATOR - America's  
Finest Circular Irrigation  
System - Your Best  
Buy For The Money

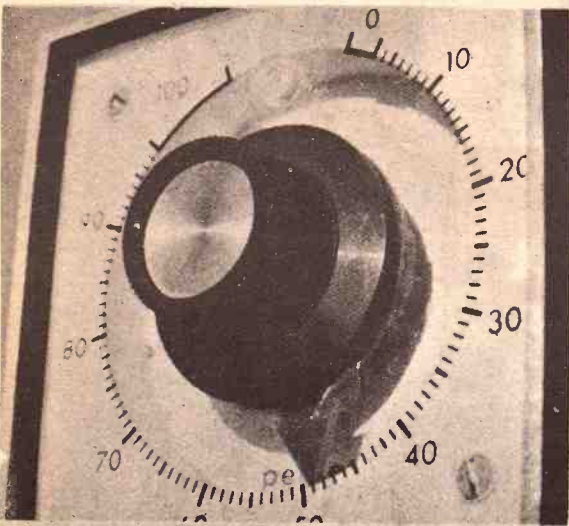
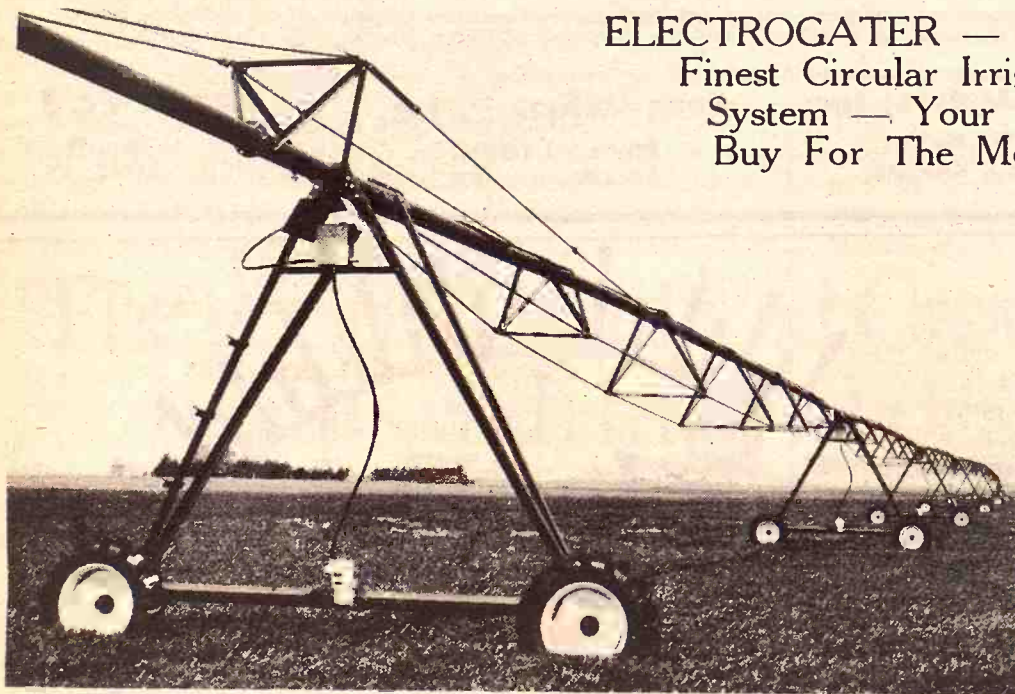

ELECTROGATOR  
Speed can be set from 20 hrs. to 800 hrs. for one round on 160 acres just by a turn of a dial...



ELECTROGATOR  
Can be backed up from a stuck position, with water off, merely by a push of a button. With water out of pipe each tower is relieved of 1500 lbs. of weight. One man can control operation from pivot stand.

Send coupon directly to Reinke Mfg. Co., Inc., or -  
CALL GEO. COX & SONS, INC., CLIFTON, KANSAS  
Francis Cox Ph. 913/455-3593  
Daryl Cox Ph. 913/455-3301

Complete Irrigation Well Service-Drilling, Pumps and Tests

Electrogator

DIVISION OF REINKE MFG. CO., INC.  
Deshler, Nebraska 68340

Name: \_\_\_\_\_  
Address: \_\_\_\_\_  
City: \_\_\_\_\_ State: \_\_\_\_\_ Zip: \_\_\_\_\_

I am interested in your system.  
Please have a salesman call. Clip and send to  
above address for additional information.

OPEN  
Monday  
thru  
Thursday  
Till  
8:00

K-HILL MART  
Furniture & Appliances

East Over the Viaduct on Hiways 177 and 18 776-9707 MANHATTAN  
THE HOME OF CERTIFIED SERVICE

TERMS  
TO  
SUIT  
YOU

We are offering  
Co. stock & build  
cated along U.S. H  
Come & look it ov

PORTABLE  
Washing



Men

ur

ed and colorful clothing and a wide variety of garments.

The Latest 'Daily Bread' Prize



TWIN TURNABLE ORGANIZES YOUR contents right to le capacity for real ag. Revolves smoothly. of cabinet up front. rator colors. Perfect for s, as well as many other duct of Rubbermaid.

The winner each week awn by lot from the ree inted.

Win one by sending us y favorite recipe - this can ain dish, leftover, salad, h, dessert or what have p. Check your retu efully to be sure d ingredients are accurate counted for.

2. Be sure your name d address are on the entry.

3. Only one recipe at a time ease.

4. Send it to Woman's Pa itor, Grass & Grain, 09, Manhattan, Ks., 66502.

Porta-Corral



your Porta-Corral as g Chute without removing with our without springs up to 34 panels.

ITY - 50 to 400 HEAD

ment Co. Hutchinson, Kan. 67501 or 662-4800

TERMS TO SUIT YOU

# Grow Hybrid Vegetables

## and Save Money

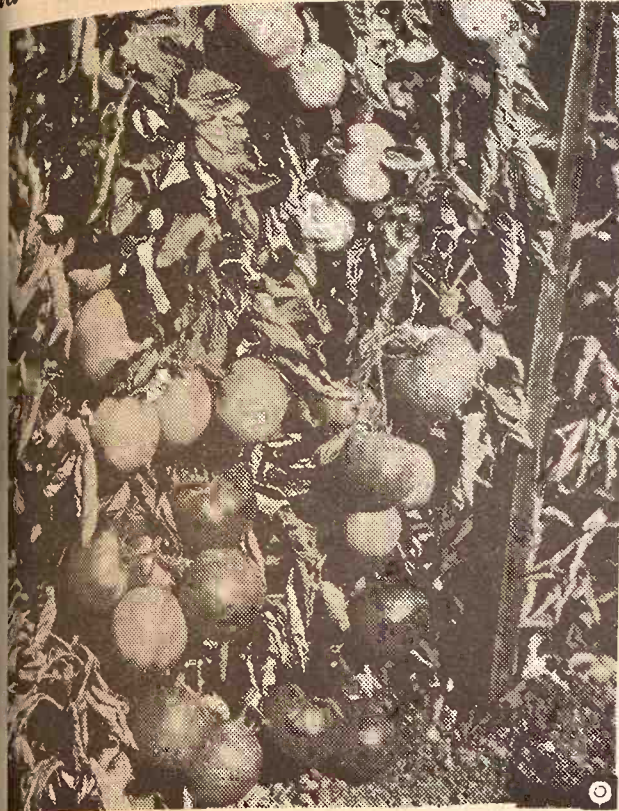

Growing hybrid varieties of vegetables will save you cash for you'll produce sturdier plants, more disease resistant in many cases and obtain greater yield (so you can use less space) as well as larger leaves, fruits or roots.

If you are unfamiliar with hybrids,

it's time you knew about them. They are the progeny of two different varieties, each selected as a parent for one or more outstanding characteristics that, combined, will mean a better plant for you, the gardener.

After plants of both parents have

been grown, pollinated with their own pollen generation after generation to accentuate those important characters and resulting seed has been harvested and replanted all those years, the result is an "inbred" line of plants - scrawny and unbeautiful, but bearing the characters for which they were selected.

When inbred plants are crossed, that is the pollen from the flowers of one parent has been brushed by hand on the pistils of blossoms of the other, plants grown from the resulting seeds will display "hybrid vigor".

That's what you get in the hybrid seeds you buy for only a few cents more per packet than those ordinary varieties. You also get the desirable characteristics for which the plant breeder has gone through the long, expensive process outlined above.

There are hybrids of both flowers and vegetables. Most corn varieties available are hybrids; those mammoth petunias and marigolds are hybrids.

Look in the catalogs or on the seed packets for the designation F 1. This is shorthand for "first filial," a first generation hybrid from those inbred parent plants. Those varieties are your "best buy."

## Use Linens To Create Pretty Table

Today's hostess no longer needs to be bound by tradition when it comes to setting a table, be it for a family meal or a festive buffet for 20. To create a mood, there is an abundance of choice in linens, including napkins in every color of the rainbow.

A limited selection of placemats, tablecloths, napkins and your imagination are all that are needed for an inviting table, and it is a new avenue of self-expression.

Think of yourself as a decorator when you set a table. Accent pieces of china, silver, glassware and candles can change the look and mood of a tablecloth.

You can bring spring to your table anytime with a floral motif embroidered on cloth and napkins in primary colors.

Placemats are available in a

variety of textures, prints and vivid colors with soil release and permanent press finishes. Many moods can be created by matching, coordinating or contrasting plain or print napkins. A dimensional effect can be achieved by using printed placements on a plain cloth.

## Hot Foods, Drinks, Better For Teeth

Experts report that hot drinks and foods may be better for teeth than cold ones. This conclusion was reached after a two-year study on the thermal stresses on teeth.

When the tooth's surface is subjected to sudden temperature drops resulting from eating or drinking something cold, the enamel tends to contract, making it more susceptible to cracking.

One of the worst things a person can do to his teeth is to chew ice.

## To Remove Stains From Porcelain Bathroom Fixtures

Stains can sometimes be removed from the white porcelain fixtures in the bathroom by using a solution of salt and turpentine. Apply the solution with a brush or cloth.

## Sew Hooks And Eyes Neatly

Hooks and eyes that are neatly sewed on are also the most secure. Select ones close to your fabric's color. Then sew them on using a matching thread.

## More Whipped Cream

If you add an egg white when whipping cream, the result will be twice as much whipped cream with no change in the taste.

## Time To Plant PANSYS

CABBAGE • BROCCOLI • LETTUCE and Other Vegetables

BLUE GRASS • PERENNIAL RYE SEED

ALL YOUR GARDEN NEEDS Peat Moss • Garden Fertilizer Safe Insecticides For all your garden plants

BEDDING FLOWER PLANTS Hardy Mums ready to plant

25 Varieties of Tomato Plants

HOT CAPS • GARDEN STAKES BUGDUST • ROSE SPRAY

ALL THIS AND MUCH MORE AT

## KISTNER'S

HIGHWAY 177 SOUTH MANHATTAN, KANSAS PHONE 913-778-3283 Fresh Cut Flowers, Plastic Flowers For All Occasions. INSIST ON FRESH GREENHOUSE PLANTS

## FOR SALE



We are offering the Portable Cab Co. stock & buildings for sale, located along U.S. Highway 36. Come & look it over for full details.

PORTABLE CAB. CO. Washington, Kansas

## MF 410 COMBINE



NEW MF 300, 410, 510 COMBINES AVAILABLE FOR EARLY DELIVERY

## Good Used Combines

1970 MF 410 Gas with cab  
1969 MF 410 Gas with cab  
available with 14' - 15' & 16' table

These Are Low Acreage, Farmer-Owned Machines - Look Like New

## Circle T Implement Co.

OLAY CENTER, KANSAS

PHONE 632-3441

CANADIAN WHISKY - A BLEND - 80 PROOF - IMPORTED BY NATIONAL DISTILLERS PRODS. CO., N.Y. - AGED 4 YRS.



THE WINDSOR GUARDSMAN

# From the Canadian Rockies



The smoothest whisky ever from Canada!  
**WINDSOR CANADIAN**

### Easy Dumplings

Prepare quick and easy dumplings by using oven-ready biscuits. Roll each biscuit thin and then cut into strips. The dumplings will be fluffy and will not stick.

### Right Paint Can Lighten Closet

If you have a closet that is dark and you cannot have a window put in it, make it appear lighter by painting the inside with a white glossy paint that reflects light.

### Pink Edges Of Iron-On Patches

Iron-on patches and tapes will adhere longer if the edges of the patches are pinked before application.

### Pretty Centerpiece

Use a hurricane lampshade for the base of an attractive centerpiece for the dining table. Put either real or artificial fruits in the center and let them spill from each end.

### To Launder Lace

To launder very fragile lace, baste it first to a piece of clean, white cotton fabric and wash it by hand.

## Dechant Talk In G&G Area On Coalition

MARYSVILLE — The national president of the Farmers Union proposed here last week a rural-urban coalition to restore the economy of rural America.

Tony Dechant, addressing the Marshall County Farmers Union, said, "I call upon the Farmers Union — at every level — to seek meetings with our friends in the towns and cities of this country. Let's explore our differences, such as they might be. Let's find out what we have in common."

He said he believed that "our interests are virtually inseparable."

He said that in Marshall County, farmers spend more than \$7 million a year for machinery and supplies needed in the business of farming. "I wonder if your neighbors inside the city limits are fully aware of this," he said.

Dechant said that rural and urban people should not merely engage in conversation, but should join together in solving problems. "Our

mutual survival should be our mutual concern," he said.

He said farmers need a system of supply management and price protection, and that urban businessmen have a vital stake in it, too. He criticized the U.S. Chamber of Commerce which he said not only did not join in support of a stronger farm program, but "actually recommended that it be phased out." Proof that the farm program is not good enough, said Dechant, is that prices are only 70 per cent of parity and 20 million people have left rural areas in the last generation. The loss of population in Marshall County was 17 per cent from 1960 to 1970, he said.

Dechant emphasized the importance of the news media, and urged rural and urban people to join to tell their story through it. The urban news media often portrays the farmer as a "problem", he said — "as an inefficient, over-pampered member of society who gets most of his income from the public trough. Worse, the urban news media is quick to pit farmer and consumer against each other."

"It does this," Dechant said, "at least once a month when it reports the government price and income statistics. A drop in farm prices is hailed as good news for the consumer. A raise in farm prices is bad news. The fact that drops in farm prices do not necessarily mean lower prices is seldom, if ever, reported."

Dechant said: "Let us (rural and urban people) erase the myths that separate us. Let us work together through our organizations and institutions — our political parties, the news media, and the structures of government. Let us begin now."

### DOGWALKING ORDINANCES REQUIRE A SHOVEL

A number of cities in the East have started enforcing new ordinances which require people to clean up after pets when walking them in the street. Presumably, the dogwalkers are to carry shovels with them when they take the pooch out for a stroll.

## Sugar Key To Growth Spurt By Eskimos

Eskimo children are growing to five inches taller than 30 years ago because they are consuming more sugar, a government medical researcher says.

Dr. Otto Schaeffer reports his studies also indicate that the Eskimos has boosted the birth rate. As Eskimos abandoned the life of nomadic hunter and fisherman and established Arctic communities, Eskimo consumers more soft drinks, candy and other forms of sugar.

Schaeffer said growth acceleration has been noted in many developed countries over the past century, but it has been attributed to a higher protein intake. There has been a "marked decrease in protein consumption" by Eskimos, Schaeffer said.

"This type of growth acceleration in developed countries is now documented in Canadian Eskimos, occurred in 1967. The project, which was conducted in 1968 with the aid of funds from the National Food and Meat Board. A pilot period. Schaeffer added that the increasing birth rate had been noted in Arctic areas where sugar consumption soared from 26 pounds per person a year in 1959 to 104 pounds in 1967.

The results of the complete meat systems research will be published and made public later this year, according to Dr. Harold J. Schaeffer, animal scientist and director of the KSU frozen meat research team.

KSU faculty members who worked on the meat research team include: Dr. Kropf, animal science; Dr. S. Trieb (now at the University of Georgia) and Don Carson, agricultural economics; Dr. Paul Miller, statistics; Paul Miller, mechanical engineering; and Dr. Harry Harrison, foods and nutrition. Several graduate students assisted in the study.

### COIN LAUNDRIES EXEMPT FROM SALES TAX

A bill passed late in the legislative session will allow coin laundries to be exempt from the Kansas retail sales tax. Difficulty of collecting tax from the consumer was cited as reason for the exemption. The bill to include dry cleaning establishments and automatic car washes was turned down.



*Memorial Day*  
MEMORIAL MARKERS

SELECTION SHOULD BE MADE SOON  
We Have A Choice And Large Stock  
**RUNDLE MONUMENT CO.**  
4th & Grant Phone 913 632-2323  
CLAY CENTER, KANSAS

# fresh approach to pork profits

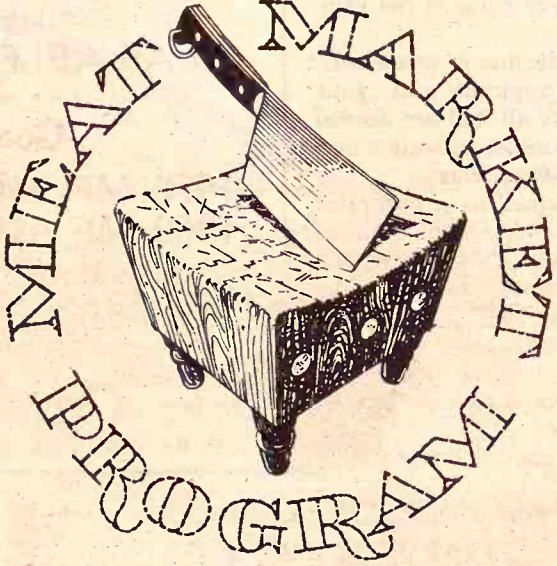

Litter Fritters, the freshest, most palatable pig pre-starter feed you can buy is here. Double-sealed in plastic to assure palatability and earlier dry food intake. Litter Fritters start young pigs on the road to profit in Co-op's all new Meat Market Program, the plan designed to produce better pork, higher profits.

Litter Fritters unique four-ply bag has two plies of polyethylene... one sandwiched between craft paper walls to lock in freshness and flavor, the other bonded to the exterior surface to lock out contaminants.

And no pre-starter gets to infant pigs sooner with so much: Flavor, nutrients, Tylan + Sulfa medication, quality ingredients, easy-to-eat nugget form. Litter Fritters are rich in pure table-grade sugar and have high fat milk solids specially processed to preserve flavor.

If you have new litters on the

ground, or coming soon, plan now to start them on Litter Fritters. When they reach 10 pounds in weight, switch them to the 10/30 Pig Starter Plan... the second step in the Co-op Meat Market Program.

10/30 is specially formulated for pigs in the critical 10 to 30 pound range. 10/30 Plan feeds are the result of extensive Farmland Industries research and provide all the nutrients a young pig is known to require. Extra palatability and Tylan + Sulfa medication are built in. Plastic lamination on the bag exterior insures freshness and purity.

These profit-powered pre-starter and starter feeds are available at your nearby double-circle Co-op. And they're just part of the complete Co-op Meat Market Program, the way to better pork and a more profitable operation.



- Manhattan Farmers Cooperative Assn. Manhattan-Alta Vista -Westmoreland-Onaga
- Carlton Farm Co-op Assn. Carlton Telephone 31
- Greenleaf Farmers Co-op Elevator Assn. Greenleaf-Linn -Washington
- St. Marys Farmers Union Co-op Business Assn.
- Clay Center Farmers Union Co-op Clay Center-Bala -Miltonvale-Leonardville
- Lindsborg Farmers Union Elevator Co. Lindsborg-Falun -Bridgeport

*I didn't know how pleasant and convenient banking could be until I opened an account at the Central National Bank*



Junction City, Kansas

MEMBER FEDERAL DEPOSIT INSURANCE CORPORATION

**SEE US FOR TIRES**

FOR YOUR **CAR TRUCK TRACTOR**

**FINK TIRE SERVICE**  
Wamego, Kansas 913/456-2575

Market Test Heat Cuts

consumers seem ready to retail meat, according to report on an extensive test conducted by Kansas University which compared acceptance of fresh and retail cuts of beef, pork, and lamb.

participating in the flavor, juiciness, and of the frozen cuts equal. Another significant meat. The consumers new, attitude toward frozen is the apparent solution of biological problems of and ice crystal formation previously has deterred acceptance of retail meat cuts.

market test was part of a comprehensive frozen meat systems project done by a team of State University scientists in with 14 food industry agencies who money, equipment, and The project, which received its funds from the National and Meat Board. A pilot was conducted in 1968 with the of the American Sheep results of the complete meat systems research will published and made public later according to Dr. Harold J. meat animal scientist and of the KSU frozen meat

MARCH & APRIL SPECIAL

TOO

110 VOLTS CAR, TRU

Generates heavy duty drills, saws and Does good arc welding on plates instantly. Eliminates jump or C.O.D. \$22.95 plus charge with shipment.

Has 30 Amp Fuse To Pro

A. M. Sales W. N. W. 3rd

HOG SHADES

22 GG Galvanized Steel Easy Assembling • R

Rear Door Opening 20"x12"x6" high

SALES CO.

# Gar Key To Growth Spurt Eskimos

Eskimo children are growing  
one inch taller than 30  
years ago because they are consuming  
more sugar, a government  
researcher says.

Otto Schaeffer reports  
that Eskimos also indicate that  
their sugar intake has increased  
by 50 percent since 1950.  
Schaeffer boosted the birth rate. As  
Eskimos abandoned the  
hunting and fishing  
lifestyle, published Arctic  
communities became more  
soft-drink consumers.  
Schaeffer said that  
the Eskimo attitude toward  
frozen meat is the apparent  
solution of the biological  
problems of the Eskimo  
population and ice crystal  
formation that previously  
has deterred the Eskimos' acceptance  
of frozen retail meat cuts.

This type of growth  
acceleration in developed  
countries is now documented  
in Eskimo children. It  
is due to a supply of the  
building stone, but the  
addition of a new and  
orient-sugar," he said.  
The greatest growth  
spurt during the pre-  
industrial period. Schaeffer  
added that the Eskimo  
birth rate had been  
low in Arctic areas where  
sugar consumption soared  
from 26 pounds a year in  
1959 to 104 pounds in 1967.

**COIN LAUNDRIES EXEMPT  
FROM SALES TAX**

A bill passed late in the  
session will allow coin  
laundries to be exempt  
from the Kansas sales  
tax. Difficulty of collecting  
the tax from the consumer  
was the reason for the  
exemption. The bill  
includes dry cleaning  
equipment and automatic  
car washes. The bill  
was turned down.

# Market Tests Of Frozen Meat Cuts Apparently Working

During the 13-week marketing test  
(Aug. 10-Nov. 8, 1970), two types of  
packaging for frozen retail meat  
were compared with conventional  
fresh meat tray-overwrap packages.  
Package types used for the frozen  
cuts were: (1) A transparent film  
package with a paperboard header-  
backing board attached to one edge  
of the film; (2) A pictorial, high-  
gloss carton.

Consumers interviewed indicated  
a preference for the transparent  
package because the clear film  
affords total visibility of the product.  
It enables the shopper to "look over"  
the various cuts before making a  
selection — a prerogative the  
housewife and other consumers  
have long exercised in their selection  
of fresh meat.

The new packaging seems rid of  
problems that have discouraged  
acceptance of frozen retail meat  
cuts in the past. The transparent  
film wrap used in the tests conforms  
to the contours of the meat and  
prevents frost pockets during  
cryogenic freezing (minus 75  
degrees Fahrenheit or lower), in-  
store display, and frozen storage.  
Meat "bloom" was maintained four  
to six weeks, and is dependent on  
case lighting, temperature, and light  
shielding provided by the header-  
backing boards.

Kansas State University's market  
test was conducted in two  
Foodarama Shop-Rite markets in  
New Jersey, — one at Red Bank and  
another at Brielle. Studies also were  
conducted in Pennsylvania in four  
Wawa Convenience Stores.

All items, fresh and frozen, were  
cut and trimmed to conform to the  
standards for Foodarama's and  
Wawa's fresh meat products in  
order to test consumer reaction on  
identical fresh and frozen items.

The KSU preliminary report  
points out that in previous tests by  
other researchers the frozen meats

were deboned, defatted and mer-  
chandised in such a way that the  
product was not visible to the  
consumer or was improperly packaged  
with resultant frost accumulations  
and freezer burn. The frozen cuts in  
previous tests also were advertised  
and sold as speciality products. This  
prompted higher frozen meat prices  
and made it difficult to measure the  
true consumer response, Tuma  
says.

In the KSU test, fresh and frozen  
meats were priced equally during  
the first weeks of the tests. In later  
weeks several frozen meat items  
were priced both higher and lower  
than identical fresh items to  
determine shopper purchase  
reaction. A comparison of fresh and  
frozen sales of identical cuts of the  
retail meat showed that frozen  
sales averaged 16 to 20 percent of  
the total.

The consumer had a wide range of  
selection of frozen meat in the KSU  
test. Twenty-six different cuts of  
beef, pork, and lamb were available.

Freezing, distribution, display  
equipment, and packaging  
materials used in the study are  
commercially available and tem-  
peratures are economically feasible,  
according to the preliminary report.  
Frozen meat products processed  
with this equipment can be stored  
from six to eight months in home  
freezers. Their flavor, juiciness and  
tenderness will maintain a "con-  
siderably higher level of satisfac-  
tion" than other home-frozen meats,  
the report says.

The companies and agencies  
participating in the study are  
American Can Company, Blue  
Diamond Meat Company, E.I. Du  
Pont De Nemours and Company, E  
& R Refrigeration, Foodarama  
Supermarkets, Inc., Hoerner-  
Waldorf Corporation, Hussman  
Refrigeration Company, National  
Cylinder Gas Division of Chemtron  
Corporation, National Livestock and  
Meat Board, Thermo-King Cor-  
poration, Transportation and  
Facilities Research of the U.S.  
Department of Agriculture, Wawa  
Food Markets, Wilson Certified  
Foods, and Wilson-Sinclair.

Bellville, has been elected  
president of the North Central  
Power Agency, which represents 11  
electric companies in North Central  
Kansas. Directors include Howard  
Ward, Bellville; Charles Ellis, Clay  
Center; Herb Marshall, Clay Center;  
Ron Olson, Beloit; and Robert  
Leach, Osborne.

BRING YOUR  
**WATCH**  
TO A SPECIALIST FOR  
**repairs**

Good watches  
deserve  
expert care.  
All others  
need it!



The more expensive your watch,  
the more it needs the attention of  
experts. But ordinary watches need  
extra special care because keeping  
perfect time is not just built-in.

**SNYDER'S JEWELRY**  
South Side Of Square  
CLAY CENTER, KANS.

Now Is The Time To Contract  
**Aerial Spraying**  
To Control Brush - Weeds - Thistles

Best Equipment For  
Spraying • Dusting  
Defoliating • Seeding

Bonded  
Operator

**Paul Kitchen** OWNER  
doing business as Jayhawk Aerial Spray Service  
WORK GUARANTEED



Based at Manhattan  
Municipal Airport  
Working out of  
Manhattan & Wamego

Phone 456-7358  
1409 W. 5th  
WAMEGO, KS.

MARCH & APRIL  
SPECIAL

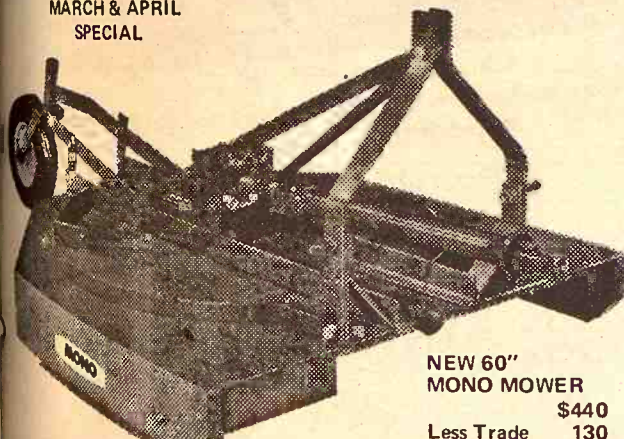

NEW 60"  
MONO MOWER  
\$440  
Less Trade 130  
\$310

**DEE MORRIS MOTOR CO.** Topeka, Ka.  
W. Hwy. 24

**TOOL POWER**

110 VOLTS ELECTRICITY FROM ANY  
CAR, TRUCK, TRACTOR or PICKUP  
ALTERNATOR

Operates heavy duty drills, saws and lights. Charges all batteries  
fast. Does good arc welding on plate steel. Starts cars with dead  
batteries instantly. Eliminates jump cables. Output is 3000 watts or  
\$22.95 or C.O.D. \$22.95 plus charges. Complete installation in-  
structions with shipment.  
Has 30 Amp Fuse To Protect Your Equipment

A & M Sales  
810 N.W. 3rd  
ABILENE, KS. 67410  
Phone 913 263-3174

**HOG SHADES**

FOR LARGE  
GROUPS OF HOGS



22 GG Galvanized Steel • No Manure Hauling  
Easy Assembling • Rigid Angle Iron Bracing

Rear Door Opening for Ventilation  
20'x12'x6' high  
6'x6'x42"

**E. E. CYR SALES CO.**  
MORGANVILLE, KS.

**QWIK-TEST**

PORTABLE **MOISTURE**  
**TESTER**

**BUILD PROFITS  
WITH THIS  
ACCURATE  
FARM  
TESTER**



**E. E. CYR SALES CO.**  
Office Phone 913 926-3774 — Residence 913 926-4195  
MORGANVILLE, KANSAS

# A Way To Reclaim Strip-Mine Areas?

Kansas will take a giant ecological step forward if a recently launched pilot research-demonstration project finds economical ways of reclaiming waste strip-mined land in southeastern Kansas.

At stake are the economic rewards of turning 45,000 acres of barren, unproductive waste mining heaps back into productive farmland and the aesthetic rewards of having green grassland where the naked earth now stands.

A team of county, area, and state personnel of the Kansas Cooperative Extension Service at Kansas State University has taken major responsibility in turning the strip-

mine reclamation project from dream to reality.

Other agencies including the Mineral Resource Task Group, the Ozarks Regional Commission, the Kansas Geologic Survey, the Tennessee Valley Authority, the Rural Environmental Assistance Program and the Soil Conservation Service have assisted in either planning or executing the program.

Frank Bieberly, Extension section leader in agronomy at KSU, and Dr. Kathleen Camin, director of the Mineral Resources Task Group headquartered in Girard, drew up a program proposal that resulted in a \$16,782 grant from the Ozarks

Regional Commission for partial funding of the project.

County agricultural Extension agents Ted Wary in Cherokee county and Bill Cox in Crawford county got the program under way by finding four farmers willing to share expenses in reclaiming 40-acre tracts of strip-mined land on their farms.

The cooperating farmers are Herman "Bud" Kuplen of Mulberry, Earl McColm of McCune, brothers John and Joe Mussa of Cherokee, and Leon Epler of Sherwin.

Bieberly says the goals of the project are "to find out how much it costs to get this waste land back into production, what species of grass,

are suited to the land and climate, how to grow these species, and what the returns in grass yields and beef production are after we do."

Other Extension specialists are helping reach these goals. Verlin Peterson, an agronomist in Chanute, is on-the-spot coordinator of the project and will help in analyzing research results. County agents Cow and Wary are helping in many phases of the project.

Dr. Robert Hyde, range and pasture specialist, is conducting adaptability studies of 16 grass species. Dr. David Whitney, soil fertility specialist, and Dr. Larry Murphy, research agronomist for

the Agricultural Experiment Station, are conducting field trials.

Once the 40-acre tracts are revegetated, studies will be made and accurate records kept of management costs, livestock production costs and returns, seed yields, net returns, and response compared to unreclaimed strip-mined land.

Tours, demonstrations, and field days will be scheduled periodically to let farmers see the project results. These educational efforts should hasten additional mine reclamation on a private basis, Bieberly concludes.



**AERIAL VIEW OF THE CHANGE**  
Aerial view of one 40-acre tract shows leveling underway in foreground.

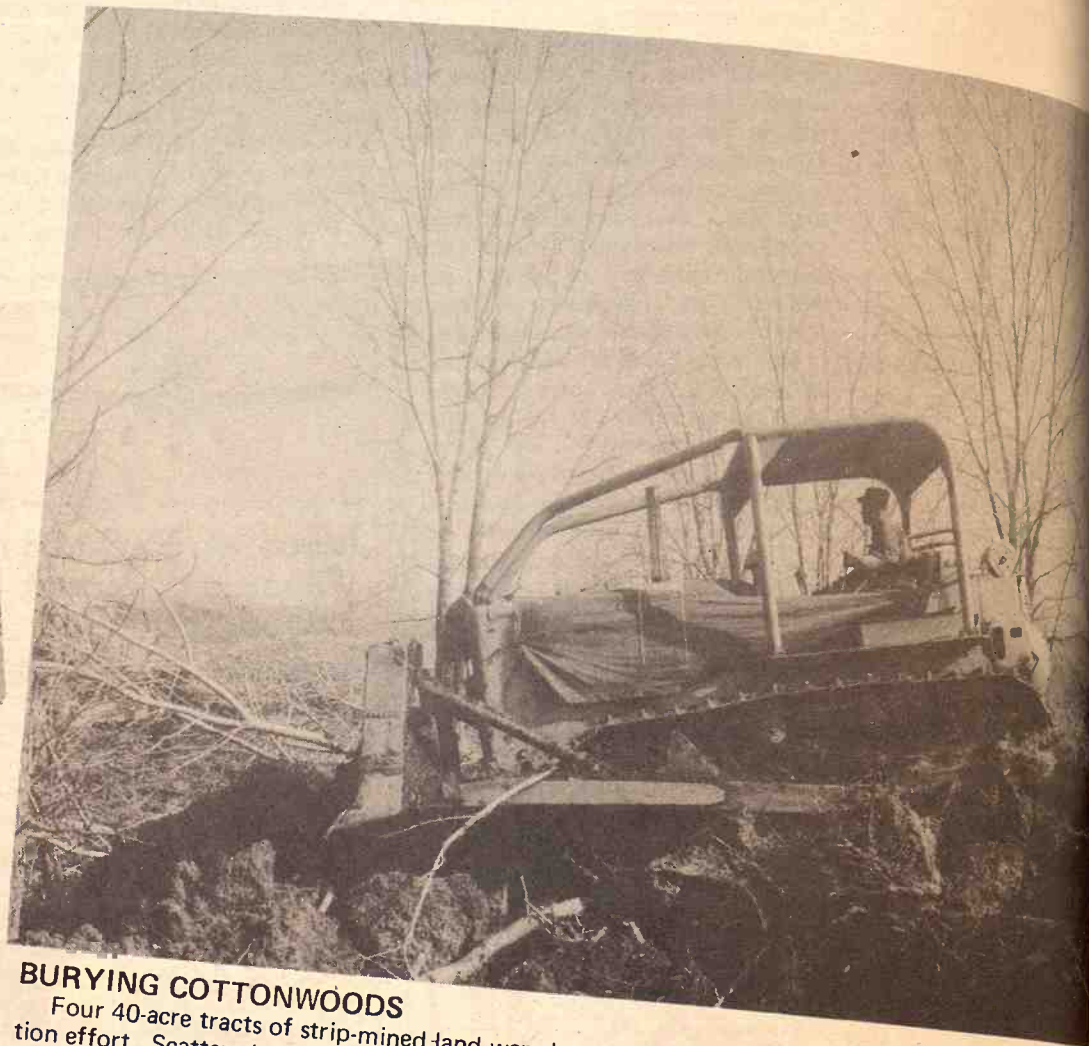

**BURYING COTTONWOODS**  
Four 40-acre tracts of strip-mined land were leveled with bulldozers in initial stages of reclamation effort. Scattered cottonwoods were buried in the process.



**START OF LEVELING**  
Dr. Robert Hyde, Extension range and pasture specialist from KSU, and Bill Cox, Crawford county Extension agricultural agent, watch as bulldozer levels strip mined land.

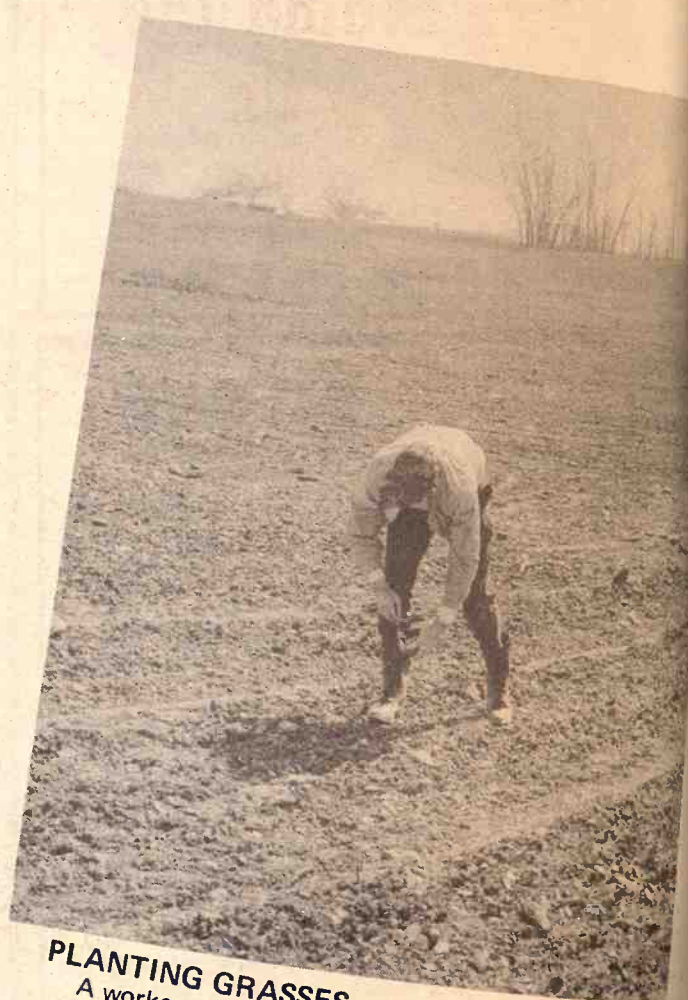

**PLANTING GRASSES**  
A worker plants one of 16 grasses species in adaptability study being conducted in the strip mine reclamation project.

**U.S. Signs Wheat Agreement**  
The United States has become a signatory of a new 3-year international wheat agreement that sets up a framework for production and importation of wheat. The agreement is the result of negotiations among major wheat producing and importing countries. It is scheduled to go into effect after the present wheat treaty expires. Clifford M. Hardaway, secretary of agriculture, signed the agreement on behalf of the United States. It must be approved by Congress before becoming final. A State department spokesman said the treaty open to signature by 40 countries. It had been...

**4th Annual Spring SELLING Mares**  
A Horse for Everyone At A Price Everyone Can Afford —

**Who's in**  
Kansas Soya. It's a mix-up for your cattle and your bank. Soya custom-mixing. Precise feed preparation that formula you supply. But maybe the results you want the men at Kansas supply the formula that will give you the best protein supplement available. Soybean Meal or Pellets from prime soybeans, natural protein. At Kansas Soya

# U.S. Signs New World Wheat Agreement

... Agricultural Experiments, are conducting...  
 Once the 40-acre tract is vegetated, studies will be...  
 and accurate records be...  
 management costs, tim...  
 production costs and returns...  
 ed yields, net returns, and...  
 mpared to unreclaimed...  
 land.  
 Tours, demonstrations, and...  
 will be scheduled periodically...  
 let farmers see the...  
 results. These educational...  
 could hasten additional...  
 clamation on a private...  
 eberly concludes.

The United States has become the first signer of a new 3-year international wheat agreement that would set up a framework for price and trade negotiations among major wheat producing and importing countries.  
 It is scheduled to go into effect after the present wheat treaty expires. Clifford M. Hardin, secretary of agriculture, signed the agreement on behalf of the United States. It must be approved by the Senate before becoming fully operative.  
 A State department spokesman said the treaty open to signatures by 64 countries. It had been

available for signing since March 29 and will remain open until May 3. The treaty, to replace the current international grains arrangement, does not set specific price ranges for wheat in world trade as the I.G.A. had attempted unsuccessfully to do.  
 Hardin said at a brief ceremony that the United States "had not been completely happy" with the current agreement. Although the new one does not include all the features desired, he said, it was the best that could be negotiated under the circumstances.  
 Officials said the Soviet Union was expected to sign the new agreement. The Soviets had not participated

under the current I.G.A. treaty. The new agreement also continues a food-aid convention under which the United States will contribute 1.89 million metric tons of wheat to needy countries in the next three years. That is the same amount specified under the current treaty.  
 Officials said the new agreement now goes to President Nixon and then would be submitted to the Senate in May, soon after the sign-up period closes.  
 The Agriculture department said the new agreement included setting up a new advisory subcommittee on market conditions to keep the world wheat market under constant review. Officials said the review procedure was 'important for price stability and to insure that exporters maintain supplies' at adequate levels to meet demand by importing countries.  
 Officials said the food-aid convention was the same as under the

current I.G.A. except that three countries, now participating in the current agreement, have refused to continue under the new treaty. They are the United Kingdom, Norway and Denmark.  
**List Ship Winter 4H Award**  
 MANHATTAN — Carol Lynn Urish, Burlingame, recieved the first Ship Winter Memorial 4-H Achievement Award of \$300.  
 Carol, daughter of Mr. and Mrs. Harold Urish, is a Kansas State University sophomore majoring in geology. She has been a member of

**Grass & Grain 13**  
**April 20, 1971**  
 the Osage County Burlingame 4-H Club and is a member of the KSU Collegiate 4-H Club.  
 During the eight years Carol has been a 4-H member her projects included horses, beef, clothing and junior leadership. She served as president of her club and secretary-treasurer of the Osage County 4-H Council. Carol was project leader in photography for the county 4-H style revue one year.  
 The Ship Winter Award is made possible by a trust established by friends and family in memory of Milton Shipman 'Ship' Winter, Lawrence.

## PLAN NOW TO ATTEND

### 4th ANNUAL SALINA Spring Registered Quarter Horse

### SELLING 60 TOP QUARTER HORSES

Mares • Geldings • Fillies • Stallions

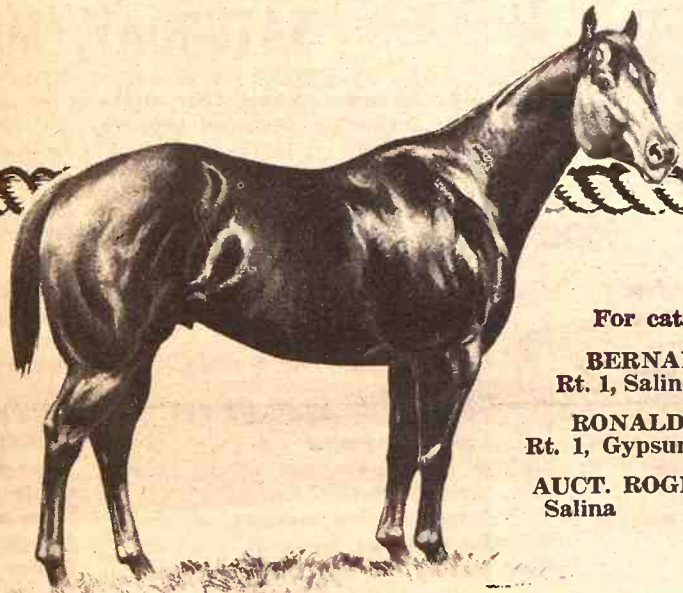

ALL AGES

A Horse for Everyone At A Price Everyone Can Afford —

For catalog, contact:  
**BERNARD IRETON**  
 Rt. 1, Salina, 913 TA 3-8263  
**RONALD CROWTHER**  
 Rt. 1, Gypsum Roxbury 4020  
**AUCT. ROGER A. JOHNSON**  
 Salina Ph. TA 3-9306

## Who's behind the big mix-up in cattle feeding?



Kansas Soya. It's a mix-up that fattens both your cattle and your bank balance. Kansas Soya custom-mixing. Precise, scientific cattle feed preparation that follows whatever formula you specify.  
 But maybe the formula you're using now isn't turning out the results you want. In that case, the men at Kansas Soya can supply the feedlot-proven formula that will give you maximum gain. Or, if you mix your own ration, we'll furnish the best protein supplement available: Sunflower Soybean Meal or Pellets that are processed from prime soybeans, nature's richest source of protein. At Kansas Soya, you'll also have

grain bank facilities and automated in-and-out truckloading.  
 If we bring your order to you, you'll find that Kansas Soya delivers according to your timetable. Not ours. And not just the first delivery, but every delivery. All we need to know is when and where.  
 Give us a call and we'll give you the facts. Call collect and find out why Kansas Soya is making such a stir in custom-mixed cattle feeds.

**KANSAS SOYA PRODUCTS COMPANY, INC.**  
 Dickens 2-7270. Emporia, Kansas.



## Auction SALE

**SAT., APRIL 24**

Starts 10 a.m. — Lunch Served  
 Due to the death of my husband I will sell the following items at the farm located 18 miles north and 1/2 mile west of Ellsworth, Kansas; or from Lincoln, Ks. 1 mile south on K-14, 3 miles west, 2 south and 1/2 west.

### MACHINERY

1951 Dodge 1 ton truck, dual wheel with grain sides and stock rack  
 1952 14' Gleaner combine  
 1948 Oliver 88 gas tractor  
 1963 Farmhand F14 loader with fork, bucket and scoop  
 1959 Oliver baler with engine, W60  
 1960 Oliver side rake  
 Oliver 7' mower; JD manure spreader; IHC sulky rake 12'; 1000 bu. steel bin; 2 Oliver 16x8 drills; IHC corn binder; IHC 2 row lister.  
 2 2-row cultivators; 1/4 sack cement mixer; post drill with bits; table saw; carpenter and mason tools; 1/2" and 1/4" electric drills.  
 Forks, shovels and scoops; 4 tires 650x16 6 ply; bars; nails and bolts; Jacuzzi pressure pump; pressure regulator; creep feeders; veterinary tools.  
 500 size propane brooder; 2 hand sprayers; 2 aluminum storm windows; several sheets corrugated tin; scooping board; ice cream freezer; scrap iron.

weeder; road grader; tumble bug; loading chute; calf chute; 2 panels 12'; Craftsman electric hand saw; chain saw; mechanic tools.  
 Anvil and vise; log chains; battery charger; case of caulking; barrel pump; drive belt 30'8"; 4 bunks; fence tools.  
 Chicken feeders & fountain; paint spray gun; storm windows & screens; used lumber; office chair; Winchester 22 cal. rifle.

### MISCELLANEOUS

20'6" auger with engine  
 12'4" auger  
 Propane tank heater  
 2 electric fence chargers, 110V and battery  
 Electric wire and 100 posts  
 Topper for Gleaner combine  
 Set Gleaner cylinder bars  
 4 sets IHC plowshares  
 150 gal. pickup tank with pump  
 100 gal. propane tank  
 4 scaffel frames; 6 A-frames; saw frame; umbrella and comfort cab; air compressor; propane torch; welding table; saber saw; Craftsman tap & die set 1/4" to 3/4"; pipe wrenches; mechanic floor creeper.  
 Tire chains; drop cords; stove pipe; bucket greaser; DeLaval cream separator; 3 hay feeders; dehorning clippers; Fairbanks scale.  
 Flame thrower; 4 bundles composition shingles; hog wire; Perfection heater; some alfalfa seed.

Many Other Articles Too Numerous To Mention Terms — Cash

**Mrs. EMIL HILDEBRANDT, owner**

Sale Conducted By



Ray Gerbitz  
 Ellsworth, Kansas 472-3491  
 Clerk: Farmers National Bank

Melvin Temple  
 Lyons, Ks. 257-2975

## Auction SALE

**Thursday, April 29**

Starts 10:00 a.m. Lunch Served

At the farm located 1 1/2 miles north and 2 1/2 west of the I-70 and Vesper road interchange or 7 miles east, 3 north and 1/2 east of Wilson, Kans.

### MACHINERY, TOOLS, & MISC.

1949 Case tractor, LA gas  
 1952 Chev. truck, 1 1/2 ton, grain sides & stock rack, 38,000 miles  
 8 foot Oneway  
 2 plows, IHC and JD 4-14  
 JD tandem disc, 10-foot  
 TC rotary mower, 5 1/2 foot  
 2 drag harrows, 3 and 4 sec.  
 1952 Paypec field cutter with pickup attachment, 151D  
 1952 Paypec blower  
 Ford mower, cultivator, planter, 3-pt.  
 2 combine bins  
 1-ton trailer  
 Gas tank on stand, 300 gal.  
 IHC W-9 gas tractor  
 Grahame Hoeme plow with sweeps and points

2 Superior drills 16-8  
 New Idea manure spreader  
 IHC power wheat binder  
 Oliver springtooth, 15-foot  
 Bee Line field sprayer  
 Ottawa posthole digger  
 Lime spreader  
 2 augers, 16', 4" and 16', 6" with engine  
 Clipper fanning mill  
 IHC burr grinder, 10"  
 1/4 sack cement mixer; riding & push mowers; MW roto-tiller; 1/2 hp elec. mtr; DeLaval cream separator; Wisconsin 4-h.p. engine; coal and wood heater; corn binder; tandem disc; JD hammer mill; some junk iron and the usual rack articles.

MANY OTHER ARTICLES TOO NUMEROUS TO MENTION

TERMS: CASH

**Mrs. CLARENCE BORMAN, owner**

Sale Conducted By



Ray Gerbitz  
 Ellsworth, Kansas 472-3491

Melvin Temple  
 Lyons, Ks. 257-2975



# Later Leasing, Lower Prices For Bluestem Grass

The percentage of available pasture leased by April 1 in the 14-county Bluestem area was the second smallest in 10 years, according to the Kansas Crop and Livestock Reporting Service.

The rate for steers and heifers under 700 pounds averaged \$24.10 compared with \$24.80 last year, and for steers and heifers over 700 pounds was \$28.00 compared with \$28.60 last April.

An estimated 82 per cent of available grassland was leased by April 1, compared with 78 per cent last year and a 1960-69 average of 87 per cent.

The season leasing price for cows with fall calves decreased from \$43.20 to \$41.90 and the rate for cows this spring calves dropped from \$38.40 to \$38.10.

Lease prices were down a little but ranchers indicated pasture leasing has been delayed this season by scarcity and high prices of prospective grazing cattle.

The average for all cows with calves was \$39.50, down 60 cents from a year earlier.

The April 1 condition of Bluestem pastures was 91 per cent of normal, up 2 points from last year condition and 3 points above average.

The guaranteed acreage of pasture per head this season was virtually the same as last year.

Grass prospects and water supplies were mostly good, but rain is needed in southern Bluestem counties to get pastures off to a good start.

The average acreage guaranteed for steers and heifers under 700 pounds was 4.0 acres, unchanged from last year. That for steers and heifers over 700 pounds was 4.9 acres, up .1 acre from a year earlier.

Bluestem pasture lease prices for this grazing season were below a year ago for all classes of cattle.

Grass acres guaranteed per head for all cows with calves was 6.7 acres, also the same as last year.

The per acre season leasing rate for Bluestem pastures was \$6.00 compared with \$6.10 in 1970.

Average Lease Price per Head for Season	Average Acres of Grass Guaranteed per head			Price for Pastures Rented on "Per Acre" Basis
	Steers & Heifers Under 700 lbs. 1/	Cows	Steers & Heifers Over 700 lbs. 2/	
\$15.40	3.8	4.9	6.1	\$4.00
16.40	3.8	5.0	6.2	3.40
17.40	3.8	4.9	6.0	3.90
18.40	3.9	5.0	6.2	4.60
19.40	3.9	5.0	6.3	4.60
20.40	3.8	5.0	6.5	5.00
21.40	3.8	4.9	6.3	5.60
22.40	4.0	5.2	6.6	5.60
23.40	4.0	5.0	3/6.6	5.90
24.40	4.0	4.8	3/6.7	5.00
25.40	4.0	4.8	3/6.7	6.10
26.40	4.0	4.9	3/6.7	5.00
28.40	4.0	4.9	3/6.7	5.00
30.40	4.0	4.9	3/6.7	5.00

1/ Question asked as "aged cattle" prior to 1960. 2/ Question asked as "aged cattle" prior to 1955. 3/ Weighted average for cows with spring calves and cows with fall calves.

Pasture Condition Percent of Normal	Prices Received by Farmers March 15, per 100 lbs.	
	Beef Cattle	Calves
April 1	\$22.20	\$24.50
1970	21.80	24.80
1969	21.90	24.80
1968	23.50	23.50
1967	13.80	21.00
1966	18.70	19.40
1965	24.70	26.60
1964	21.70	24.90
1963	23.50	26.90
1962	25.10	28.60
1961	30.10	36.00
1960	29.40	34.50

## Often Standards For Hardier Bumpers

The Department of Transportation has softened its original standard in announcing requirements for improved bumpers on 1973 motor cars.

The standard also requires improvement of 1974 rear bumpers to pass a 4-mile-an-hour crash test. Extra bumper requirements may be added later for 1974 models, the department said.

The department held to its proposal of last fall that front bumpers absorb a 5-mile-an-hour crash without damage to vital car systems.

Federal safety officials said a 5-mile-an-hour crash into a barrier is equivalent to a collision between a parked car and one traveling at 10 miles.

But faced by massive resistance from motor car makers, it abandoned a similar standard for 1973 rear bumpers in favor of a 2 1/2-mile-an-hour requirement, which specialists say present cars can meet.

Douglas W. Thoms, acting federal safety administrator, said he "decided to moderate the requirement for rear bumpers because to require rear-end strength comparable to the front would involve extensive structural redesign without a commensurate increase in safety."

The bumper standard was described as final but still is subject to reconsideration if appeals are filed. Major car firms have indicated they can meet requirements similar to those in the government standard.

The bumper requirement follows complaints from insurance companies and consumer advocates about the high cost of car repair after minor accidents.

The department's National Highway Traffic Safety administration postponed for one year, until 1974, a requirement for uniform bumper height front and back.

The National Institute for Highway Safety, a private organization financed by the insurance industry, crash-tested 1971 sedans against barriers at five miles and found average front damage to be \$300.

It has been estimated the improved energy-absorbing front bumpers will cost consumers about \$50.

The institute and other consumer advocates say the government standard is flawed because it permits crash damage to sheet metal, some engine parts, and windshields.

**SYLVAN Sale Co., Inc.**  
Sylvan Grove, Ks.  
FRIDAY SALES EACH WEEK selling 1000-1500 fresh country stocker and feeder cattle, calves and stock cows each week.  
Mike Meyer 913-526-3635  
Micky Meyer 913-526-3225

**QUINTER Livestock Comm. Co.**  
Quinter, Ks.  
MONDAY SALES EACH WEEK selling 1000-1500 fresh country stocker and feeder cattle, calves and stock cows each week.  
Jay Meyer 913-754-3354

Meyer Stocker Feeder Order Buying Service  
Featuring Cattle Direct From The Country  
Mike Meyer, Sylvan Grove, Ks.  
Micky Meyer, Sylvan Grove  
Jay Meyer, Quinter, Ks.



**Paper Back Books**  
25c - 35c  
50c - 75c  
Largest Stock In Town  
**University Book Store**  
623 N. Manhattan Manhattan

## Your Chance to Buy New Machinery Below Dealer Cost

- 1 New Custom 900 Owatonna Swather, gas, stem crusher \$6995.00
- 2 New Model 800 Owatonna Swathers, gas, stem crusher \$5500.00 each
- 2 New Model 270 12' Owatonna Swathers, gas, stem crusher \$3275.00 each
- 1 New Model 277 Twine Tie New Holland Baler, PTO \$2500.00
- 1 New Model 277 Wire Tie New Holland Baler with Wisconsin motor \$3250 — or with PTO \$2750
- 8 like new Foster Harvest Masters "Chaff Wagons" Very versatile \$1195 each
- 1 New Owatonna Model 100 Mix Mill, PTO drive, 5880 lb. shelled & ground grain capacity, portable. \$2250
- 3 late model Massey-Ferguson combine cabs with blowers \$349 each

Note: NEW GUARANTEE on all units except combine cabs, and Harvest Masters.

NOTE: When These Are Sold, We Will Be Out All Units Offered Subject To Prior Sale

**CALL MORRISON GRAIN CO.**  
913 827-9331 for Ed  
Box 748, SALINA, KS. 67401

**Auction SALE**

### New & Used Inventory Reduction Sale Fri., April 23

SALE TIME 9:30 A.M. at LEHIGH BUILDINGS & OTHER AT HILLSBORO 12:30 NOON

### Cooperative Grain & Supply, owner, Hillsboro, Kans.

Sale Time Promptly at 9:30 a.m. at Lehigh, Kans.

There will be miscellaneous items, including buildings to be removed.

**Sale at Hillsboro, Kans. 12:30 p.m.**

**BUILDING:** 100' x 40' Iron Clad Building to be dismantled, known as the EBEL WAREHOUSE.  
**BRAND NEW SHOCKS FOR EISEL, KAISER-FRAIZER CARS AND OTHER NEW AUTO PARTS**  
PLUMBING — WIRING — ELECTRICIANS SUPPLYS — LOTS OF NEW ITEMS

A New "Wyatt Feeder System, 50' supply auger, 100' of track, capacity 240-560 head  
5 WATT CITIZEN'S BAND RADIOS — 3 BASE STATIONS — 4 MOBILE UNITS  
1967 FORD ECONO-LINE VAN, 7,000 miles

1962 CHEVY 3/4-TON TRUCK, with wide bed, new block

**HUNDREDS OF APPLIANCES AND HARDWARE SUPPLIES OF ALL KINDS**

For Complete Listings, See Grass & Grain Issue of April 13

**BERT REGIER, Manager** • Phone 316/947-3111 • Hillsboro, Kansas Auctioneers: ED REIMER, Goessel—FLOYD GEHRING, Moundridge  
LEVI SUDERMAN, Clerk  
TERMS CASH

MELVIN TEMPLE  
Lyons, Kansas  
Phone 257-2975

## Law Eases Liquor Restrictions On Four Big Counties

Gov. Robert Docking has signed into law a bill permitting the consumption of alcoholic beverages of property owned by the four largest counties.

The measure, effective July 1, would apply to Sedgwick, Shawnee, Wyandotte and Johnson counties.

To qualify under the new liquor law, commissioners in each county would be required to adopt a

resolution exempting certain county-owned property from the state's liquor control laws.

The cities of Wichita and Salina already have such authority. Wichita obtained the authority in 1969 after a controversy arose over reports of drinking at Docking's second inaugural in Century II.

Originally, the bill would have allowed other cities to exclude themselves from the liquor regulations by resolution. However, that provision was eliminated when several House members said the cities already have that authority under home rule.

Also in the liquor area, Docking

signed into law a bill to allow retail liquor stores to sell chilled wine. They already can sell cold beer. That measure will go into effect July 1.

The governor also signed a bill to change the method of taking the annual state census.

Beginning this year, the old law required the state to follow federal methods in census taking. That would mean Kansans would be counted where they were on enumeration day rather than at their legal residence.

The new law, to go into effect with publication in the official state newspaper, would require the State

Department of Agriculture to use 1969 population figures for 1971 until new totals are available.

When the 1970 federal census figures were released, several counties found they had lost population. A shift back to the old census methods is expected to help them regain their lost populations.

Population will be increasingly important next year when the House and Senate are reapportioned on the basis of population. State aid distribution formulas also are figured partially on the basis of population.

Also signed by Docking was another census measure. This one

16

Grass & Grain  
April 20, 1971

will require officials in counties with more than 15,000 population to file their totals by precinct.  
The data will be used in the apportionment work during the legislative session.

**MANHATTAN BIBLE COLLEGE TO CHANGE NAME**  
MANHATTAN—Manhattan Bible College, started here 44 years ago, will change its name to Manhattan Christian College, effective in



Come In and Meet Floyd . . .

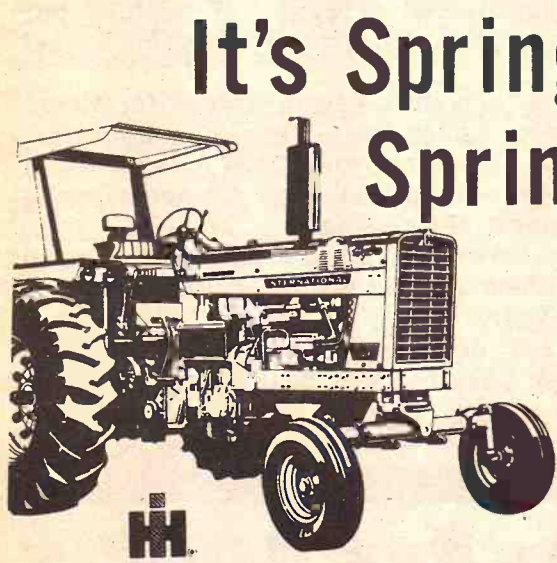

# It's Spring and We Have Spring Selling Fever

On New & Used Machinery and Trucks

## NEW MACHINERY AT SALES PRICE

International No. 14 Rake . . . . . \$495.00  
International No. 1300 Mower - 9 ft. . . . . 695.00

International No. No. 990 Mower  
Conditioner - Demo . . . . . 2375.00  
International No. 7 4 Section Peg  
Harrow w/folding drawbar . . . . . 250.00

### USED TRACTORS

- 1966 Allis Chalmers 190XT Diesel
- 1966 Farmall 656
- 1966 MM M670 D w/Cab
- 1965 Farmall 504
- 1964 Farmall 706
- 1964 AC D-19 w/GB. Loader
- 1960 Case 631-D
- 1959 1959 JD 430
- 1959 AC D-14
- 1954 JD 70
- 1954 JD 70D WF PS
- 1953 Farmall Super H
- 1953 Farmall Super C
- 1951 JD "AR"
- 1948 JD "B"
- 1947 AC "WC"
- 1943 Farmall H
- Cab for 190 Allis Chalmers

### HAY MACHINES

- International 46T Baler
- JD 14T Baler
- International 45T Baler
- NH No. 66 Baler
- International No. 32 Mower, Pull Type 7 ft.
- International No. 25V Mower 7 ft.
- AC 7 ft. Mower-Snap-Hitch
- Ford 3 pt. Mower - 7 ft.
- International No. 14 Rake
- JD No. 894A Rake
- International No. 5 Low Whl Rake
- International 4 Bar-High Rubber Rake
- JD 4 Bar Rake on Steel
- Cunningham Hay Conditioner

### PLANTERS - CULTIVATORS

- International (6) 184 Planter Units on Tool Bar FH
- JD 406 4 R Planter Fert. Insect.
- JD 4 row Lister-Fert.-Insect. 3pt
- Dempster 2 Row Lister w/Fert. 3 pt.
- HM 46 Lister w/Fert.
- JD 4 R Frt. Mtd. Cult. (2)
- International 461 4 Row Cultivator
- HM 250 Cultivator
- HM 238 Cultivator
- AC 2 Row Cultivator for D-14
- International No. 463 4 Row Rear Mtd. FH
- International No. 4 Rotary Hoe 4 Sect. FH or 3 pt.
- International 4 Section Pull-Type Rotary Hoe
- JD 2 Row Lister Cultivator
- International 2 Row Lister Cultivator

### MISCELLANEOUS

- International No. 26 Rotary Cutter
- Brady 4 Row Flail Shredder
- 3 pt. Rear Blade
- Viking 30 ft. Elevator
- New Holland Blower
- Post-Hole Digger FH

### TRUCKS

- 1959 Jeep 4x4 Pickup-Flat Bed
- 1957 Ford 1/2 ton V8 3 spd.
- 1949 Chev. w/Farmhand Feed Box

### OTHER NEW EQUIPMENT

Kneib Bale Loader . . . . . \$375.00	Wik Bale Conveyor w/under	
Henry Bale Loader . . . . . 375.00	Carriage 24 ft. . . . .	225.00
Graves Bale Loader . . . . . 365.00	Brady B-144 Stalk Shredder . . . . .	995.00



# WAMEGO TRUCK & TRACTOR CO.

Wamego, Kansas

913 456-9661



### ADDED ATTRACTION:

The buyer of any barrow purchased in our 1971 sale that is Grand Champion over all breeds in a County, State or National show will be eligible for a 10% discount in the 1972 sale. The exhibitor must notify owner or sale manager within 30 days of show with ear notches or tattoo and by letter of verification from county agent or 4-H agent. Only one discount per pig.

SAT., MAY 1  
1 p.m. - Fairground  
ABILENE, KANSAS

4th Annual  
4H FFA  
FIVE-STAR  
SALE

125  
100 BARROWS & 25 GILTS  
• Sleichter Duroc Farms—Abilene, Ks.  
• Dean Funston  
& Carl Funston—Abilene, Ks.  
• Milton Dick—Burton, Ks.  
• Verl Cundiff—Manchester, Ks.  
• Lauer Farms—Hope, Ks. Route 2

For more information contact  
JERRY SLEICHTER, Sales Mgr.  
Route 4, Abilene, Ks.  
Phone 913/263-1898  
Joe Davenport, auctioneer.

## Now is the time to Save in Rossville

At Rossville Truck & Tractor

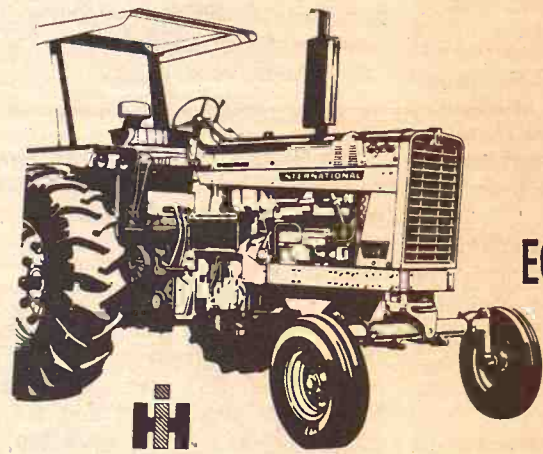

NEW Demo. F756D with cab . . . . .  
NEW 1026D, hydrostatic drive . . . . .

### USED TRACTORS

- 1968 Farmall 856D with cab . . . . .
- 1968 Farmall 656 hydrostatic . . . . .
- 1967 Farmall 706D . . . . .
- 1967 Farmall 656 . . . . .
- 1966 Farmall 1206D . . . . .
- 1965 Farmall 806D with cab and air . . . . .
- 1964 Farmall 806D . . . . .
- 1962 Farmall 460 . . . . .
- 1962 Farmall 504 . . . . .
- 1960 Farmall 460D . . . . .
- 1957 Farmall 450D . . . . .
- 1954 Farmall Super MTA diesel . . . . .
- 1950 Farmall H . . . . .
- 1950 John Deere B . . . . .
- 1949 Farmall M . . . . .

### WHEEL DISKS

- IH No. 370 14' wheel disk . . . . .
- Kewanee 15' wing disk . . . . .
- A-C 16 1/2' wing disk . . . . .
- JD 11'9" AW disk . . . . .
- IH No. 37 10'9" wheel disk . . . . .

### PLANTER & LISTERS

- A-C 6 row 30" 3 pt. tool bar planter . . . . .
- IH 3 pt. 2 row lister with fertilizer . . . . .
- IH No. 182 pull type lister . . . . .

### TILLAGE TOOLS

- IH No. 340 16' FH springtooth . . . . .
- IH 12' pull type springtooth . . . . .
- IH 16' 3 pt. springtooth . . . . .
- JD 24' wing type field cultivator . . . . .
- IH 4 section 3 pt. peg harrow . . . . .

## ROSSVILLE TRUCK & TRACTOR

ROSSVILLE, KANSAS

TIRE SIZE  
670 x 15  
700 x 15  
690 x 16  
700 x 16  
750 x 16

## Manhat

We had a large run of cattle at our sale last Thursday, April 15. The market was some lower on most classes of cattle, except cows, which were higher.  
We are expecting a good run of cattle for the sale this coming Thursday.  
Following is a partial listing of the sale last Thursday:

STOCKER & FEEDER CATTLE	
601 @ 35.6	
603 @ 35.0	
597 @ 34.1	
581 @ 34.0	
570 @ 33.2	
661 @ 33.0	
592 @ 32.7	
696 @ 32.7	
614 @ 32.3	
650 @ 32.2	
682 @ 32.1	
805 @ 31.3	
735 @ 31.1	
692 @ 30.8	
690 @ 30.7	
705 @ 30.4	
585 @ 30.1	
587 @ 30.0	
740 @ 30.0	
592 @ 29.1	
835 @ 29.0	
737 @ 28.9	
670 @ 28.6	
745 @ 27.7	
592 @ 27.5	
785 @ 27.0	
655 @ 26.9	
748 @ 26.7	
746 @ 26.7	
670 @ 26.0	
STEER CALVES	
220 @ 40.50	
365 @ 39.50	
265 @ 38.75	

For fine eating . . .  
while you are in Manhattan, stop at the Sale Barn Cafe. Open Monday through Friday from 7:00 a.m. to 4:00 p.m.



### Cessna Hiring A Break To Wichita Job Rolls

More than 400 persons will be added to the Cessna payroll over the next four months, company officials have announced.

"The 400 we have consider to be conservative," Cessna President Del Roskam, said. "If the economy continues to brighten, our business will continue to brighten."

Employees who are on layoff status will be given first opportunity for reemployment, according to particular skills needed, Roskam said.

Employment at Cessna's Wichita plants is about 4,400. The company started 1970 with about 8,300 employees and dropped to about 5,500 by the end of the year.

#### SPECIAL EARLY BUY ON BLACK STALLION BALER TWINE

— Save 35c per Bag —

Roto twine ..... \$6.10 bag  
Square twine ..... \$6.25 bag  
Lincoln 225 amp welders .. \$95  
Big Mow riding mowers —  
6 HP 32" cut ..... \$269.50  
Fleetwood 8 HP riding mower, 32" cut ..... \$369.50  
Ortho-gro lawn food — covers 6000 sq. ft. .... \$2.98 bag

**BLUESTEM FARM-RANCH SUPPLY Emporia**

Compare Penneys Everyday Low Prices On

# Cargomaster 930 Truck Tires

A TIRE FOR EVERY JOB AT YOUR PENNEYS TIRE HEADQUARTERS



Come In and Meet Floyd . . .



## BATTERIES

Buy Now & Save Important Money

PENNEYS  
**RELIANT**  
24 Mo. Guarantee  
12 Volt — \$15.95  
6 Volt — 12.95

Both With Exchange

DOWNTOWN MANHATTAN  
**Penneys** auto center

TIRE SIZE	PRICE	FED. TAX	ALL TIRES 6-PLY NYLON TUBE TYPE
670 x 15	\$26.95	\$2.82	
700 x 15	\$32.95	\$3.23	
690 x 16	\$29.95	\$2.95	
700 x 16	\$32.95	\$3.28	
750 x 16	\$36.95	\$4.18	

## Manhattan Commission Co.

I. N. C.

STARTING TIME 12:00 NOON

SALE EVERY

# Thursday

2 1/2 MILES EAST OF MANHATTAN ON US 24

We had a large run of cattle at our sale last Thursday, April 15. The market was some lower on most classes of cattle, except cows, which were higher.

We are expecting a good run of cattle for the sale this coming Thursday.

Following is a partial listing of the sale last Thursday:

2 wf hrn bulls 287 @ 38.30  
1 wf str 295 @ 37.75  
16 blk str 361 @ 37.50  
1 blk bull 260 @ 37.50  
4 wf hrn str 345 @ 37.00  
11 bbf str 430 @ 37.00  
4 wf str 367 @ 36.25  
8 wf str 494 @ 36.25  
2 wf hrn bulls 317 @ 36.25  
5 wf str 493 @ 36.20  
5 wf str 428 @ 36.10  
1 wf str 445 @ 36.10  
4 bbf & bf str 466 @ 36.00  
4 wf str 475 @ 35.80  
1 wf str 480 @ 35.80  
4 wf str 441 @ 35.80  
1 blk str 415 @ 35.50  
1 wf str 490 @ 35.50  
2 bf str 417 @ 35.25  
1 wf str 425 @ 35.25  
9 blk bulls 488 @ 35.25  
2 blk str 438 @ 35.20  
1 bf str 475 @ 35.20  
1 bf str 475 @ 35.20  
1 redneck str 515 @ 35.10  
8 blk str 364 @ 35.10  
1 blk str 500 @ 35.10  
2 blk str 490 @ 35.00  
1 blk str 455 @ 35.00  
4 char str 427 @ 34.90  
3 b&bbf str 521 @ 34.40  
3 wf hrn bulls 360 @ 34.30  
8 b&bbf str 553 @ 34.25  
13 b&bbf str 438 @ 34.20  
3 char str 466 @ 34.20  
4 wf hrn bulls 458 @ 33.40  
5 bwf str 481 @ 33.20  
2 holst bulls 387 @ 33.10  
6 wf hrn bulls 484 @ 33.00  
2 holst bulls 368 @ 32.90  
5 blk bulls 497 @ 32.25  
12 holst str 530 @ 29.00

**HEIFER CALVES**  
1 wf hfr 180 @ 38.25  
1 wf hfr 205 @ 37.00  
1 wf hfr 180 @ 36.75  
1 wf hrn hfr 270 @ 36.50  
3 wf hrn hfr 291 @ 35.70  
11 wf hfr 352 @ 35.05  
1 bwf hfr 270 @ 35.00  
4 wf hrn hfr 320 @ 35.00

1 wf hrn hfr 205 @ 34.50  
1 char wf hfr 295 @ 34.40  
2 ro wf hfrs 333 @ 34.25  
1 wf hfr 280 @ 34.25  
11 wf hfrs 401 @ 34.40  
3 wf hfrs 420 @ 33.40  
7 blk hfrs 337 @ 33.30  
1 blk hfr 265 @ 33.25  
2 bbf hfrs 397 @ 33.10  
1 wf hfr 245 @ 33.00  
1 blk hfr 285 @ 33.00  
1 wf hfr 305 @ 33.00  
5 wf hfrs 391 @ 32.90  
4 wf hfrs 373 @ 32.90  
6 bbf hfrs 440 @ 32.90  
6 wf hrn hfrs 363 @ 32.90  
1 bbf hfr 340 @ 32.80  
4 wf hfrs 442 @ 32.55  
3 b&bbf hfrs 373 @ 32.50  
50 wf hfrs 521 @ 32.50  
1 bwf hfr 390 @ 32.50  
1 wf hfr 335 @ 32.40  
2 blk hfrs 380 @ 32.20  
6 wf hfrs 474 @ 32.20  
2 wf hfrs 350 @ 32.10  
5 b&bbf hfrs 458 @ 32.10  
2 blk hfrs 370 @ 32.00  
2 bbf hfrs 452 @ 32.00  
1 bbf hfr 465 @ 32.00  
6 wf hfrs 490 @ 31.70  
1 wf hfr 425 @ 31.50  
1 wf hrn hfr 380 @ 31.40  
1 wf hfr 515 @ 31.40  
2 blk hfrs 390 @ 31.10  
2 char hfrs 472 @ 31.10  
1 bbf hfr 275 @ 30.50  
1 wf hfr 530 @ 30.40  
4 b&bbf hfrs 428 @ 30.10  
1 wf hfr 515 @ 30.10  
2 white & rn hfrs 567 @ 27.90

**BULLS**  
1 wf hrn bull 1550 @ 27.40  
1 wf hrn bull 1600 @ 27.30  
1 wf bull 1445 @ 27.20

**COWS**  
1 blk hfrett 790 @ 26.75  
1 wf hfrett 735 @ 26.00  
1 wf hfrett 985 @ 24.70

1 holst cow 1615 @ 23.10  
1 blk cow 845 @ 22.90  
1 holst cow 1335 @ 22.60  
1 holst cow 1385 @ 22.50  
1 brin cow 1290 @ 22.50  
1 wf cow 965 @ 22.40  
1 bf cow 1035 @ 22.30  
1 wf cow 935 @ 22.30  
1 holst cow 1320 @ 22.30  
1 wf cow 920 @ 22.25  
1 ro wf cow 1035 @ 22.20  
1 wf cow 900 @ 22.20  
1 wf cow 1045 @ 22.10  
1 holst cow 1485 @ 22.10  
1 bbf cow 845 @ 22.00  
1 wf hrn cow 1055 @ 22.00  
1 wf cow 1045 @ 21.90  
1 wf cow 990 @ 21.90  
1 redneck cow 1115 @ 21.80  
1 wf cow 1240 @ 21.60  
1 blk cow 900 @ 21.60  
1 wf cow 735 @ 21.60  
2 brin wf cows 957 @ 21.40  
1 wf cow 1150 @ 21.25  
1 bbf cow 1115 @ 21.20  
1 brown wf cow 1010 @ 21.20  
1 bwf cow 1265 @ 21.10  
1 blk cow 955 @ 21.10  
1 wf cow 910 @ 21.10  
1 blk cow 860 @ 21.10  
16 blk cows 865 @ 21.00  
3 redneck cows 940 @ 21.00  
1 wf cow 835 @ 21.00  
2 wf cows 1015 @ 21.00  
1 blk cow 910 @ 20.90  
1 wf hrn cow 1195 @ 20.90  
4 blk cows 926 @ 20.80  
1 wf cow 850 @ 20.80  
1 wf cow 845 @ 20.70  
1 blk cow 925 @ 20.70  
1 wf cow 770 @ 20.70  
1 redneck cow 930 @ 20.60  
1 bwf cow 845 @ 20.60  
1 wf cow 860 @ 20.60  
1 blk cow 945 @ 20.50  
1 blk cow 1030 @ 20.50  
1 wf cow 765 @ 20.50

1 bwf cow 895 @ 20.40  
1 blk cow 870 @ 20.40  
1 wf cow 1000 @ 20.40  
1 blk cow 910 @ 20.40  
1 wf cow 815 @ 20.40  
1 wf cow 800 @ 20.30  
1 blk cow 955 @ 20.20  
1 wf cow 695 @ 19.80  
1 blk cow 810 @ 19.70  
1 blk cow 925 @ 19.70  
1 blk cow 790 @ 19.70  
1 wf cow 965 @ 19.70  
1 wf cow 1080 @ 19.60  
1 wf cow 655 @ 19.50  
1 wf cow 985 @ 19.50  
5 wf cows 809 @ 19.40  
1 wf cow 855 @ 19.40  
1 wf cow 1080 @ 19.40  
1 wf cow 800 @ 19.30  
1 bf cow 985 @ 19.20  
2 blk cows 740 @ 18.50  
1 wf cow 825 @ 18.40  
1 wf cow 815 @ 18.30  
1 blk cow 1025 @ 18.00  
8 blk cows & clvs @311.00  
3 blk cows & clvs @310.00  
1 wf cow & clv @305.00  
2 wf cows & clvs @295.00

**FOR ESTIMATES:**  
W. E. DUGAN . . . . Alta Vista, 229-6436  
JOE RAINE . . . . Maple Hill, 663-2226  
DON WELLS . . . . Manhattan, 539-3744  
MERVIN SEXTON . . . . Abilene, 263-3449  
WALT SUTTER . . . . Junc. City, 238-6685  
BARN PHONE . . . . Manhattan, 776-4815

Consignment Reports  
WIBW Radio 6:30 a.m. Thursdays  
WIBW - TV 12:15 Noon Wednesdays

**BUYING FAT HOGS**  
At Manhattan . . . . Every weekday except Thursday and Friday  
At Eskridge . . . . . Every Wednesday  
At Alta Vista . . . . . Every Saturday  
Buying hours 8 a.m. - 2 p.m. except Manhattan. For information call the barn in Manhattan, PR6-4815. Or you may call Joe Raine at Maple Hill 663-2226, or Eskridge yard 449-2347.

will require officials in... more than 15,000 population... their totals by precinct... The data will be used... portionment work during... legislative session.

MANHATTAN BIBLE... TO CHANGE NAME... MANHATTAN — Manhattan... College, started here 44... will change its name to... Christian College, effective...

4th Annual... 4H FFA... FIVE-STAR... SALE

125... 100 BARROWS & 25 GILTS... Sleichter Duroc Farms—... Dean Funston & Carl Funston—Abilene, Ks. Milton Dick—Burton, Ks. Verl Cundiff—Manchester, Ks. Lauer Farms—Hope, Ks. Rowe

or more information contact...ERRY SLEICHTER, Sales... Route 4, Abilene, Ks. Phone 913/263-1898...oe Davenport, auctioneer.

SAVE... ON... NEW... EQUIPMENT

Time to... Rossville... Truck & Tractor

SALE EVERY... Thursday

STOCKER & FEEDER CATTLE

19 wf str 601 @ 35.65  
5 wf str 603 @ 35.00  
4 wf str 597 @ 34.10  
4 b/bbf str 581 @ 34.00  
2 char wf str 570 @ 33.25  
4 bbf str 661 @ 33.00  
3 bbf/bf str 592 @ 32.75  
3 wf str 696 @ 32.70  
6 holst str 614 @ 32.30  
2 wf str 650 @ 32.20  
5 wf str 682 @ 32.10  
4 b/bbf str 805 @ 31.30  
1 blk str 735 @ 31.10  
2 blk str 692 @ 30.80  
2 bwf str 690 @ 30.70  
3 blk hfr 705 @ 30.40  
1 blk hfr 585 @ 30.10  
2 wf hfrs 587 @ 30.00  
6 bf hfrs 740 @ 30.00  
2 bbf hfrs 592 @ 29.10  
1 blk bf hfr 835 @ 29.00  
2 char hfrs 737 @ 28.90  
2 wf hfr 670 @ 28.60  
1 blk hfr 745 @ 27.75  
4 blk hfrs 592 @ 27.50  
1 wf str 785 @ 27.00  
1 wf hfr 655 @ 26.90  
6 holst str 748 @ 26.75  
4 holst str 746 @ 26.70  
1 blk hfr 746 @ 26.70  
670 @ 26.00

TRACTORS

DISKS

LISERS

TOOLS

TRACTORS

For fine eating... while you are in Manhattan, stop... at the Sale Barn Cafe. Open... Monday through Friday from... 7:00 a.m. to 4:00 p.m.



### STILL BREAKS HORSES AT AGE OF 84

Lloyd Tucker of Winfield is 84 years of age but he still breaks horses. Tucker says he has been breaking horses for "anyway 70 years, maybe more."

Tucker's method is simple. He uses no hobbles or any other device, preferring to "just crawl on and stay on as long as I can."

"This is enjoyable. I don't want too many horses at a time, but I can get all I want. I'd just like to get to the point where I could take a nap once in a while."

Tucker is the father of two famous basketball players of the Midwest in the 1930s and 40s. Lloyd played at Southwestern and coached an Olympic team. Gerald was an all-American at Oklahoma and later played and coached the Phillips 66 AAU teams.

### FUNDS FOR TAMPA AREA RURAL WATER SYSTEM

TAMPA — A rural community water system for this Marion county town and nearby area will get \$304,000 in federal assistance. The system will serve about 400 residents, receiving their first modern water service. Of the federal money, \$29,000 is a grant and the remainder is a loan. The loan is thru the Farmers Home Administration and will be repaid in 40 years at 5 per cent interest. Werner Mueller of rural Tampa is chairman of the district.



### AUSERMAN

Design Cylinder Bars

harvest all crops better and put more grain in tank at less cost. Proven on thousands of acres by Custom Harvesters and Farmers. Write for Brochure and prices. Dealer and agent inquiries invited.

AUSERMAN

Dept. GG

Belleville, Kansas 66935

### MATTRESS & BOX SPRINGS

Specials Every Day  
New Low Prices  
Buy Direct

Also Complete Rebuilding Service

### Manhattan Mattress Co.

414 S. 4th PR 8-5302



RITTENS & WESTERN WEAR

Everything For The Horse And The Rider

Largest Stock Of Saddles In Mid-Kansas

1810 North Buckeye  
ABILENE, KANSAS

Open Daily 9 a.m. to 8 p.m.  
Sundays 1 p.m. to 5 p.m.

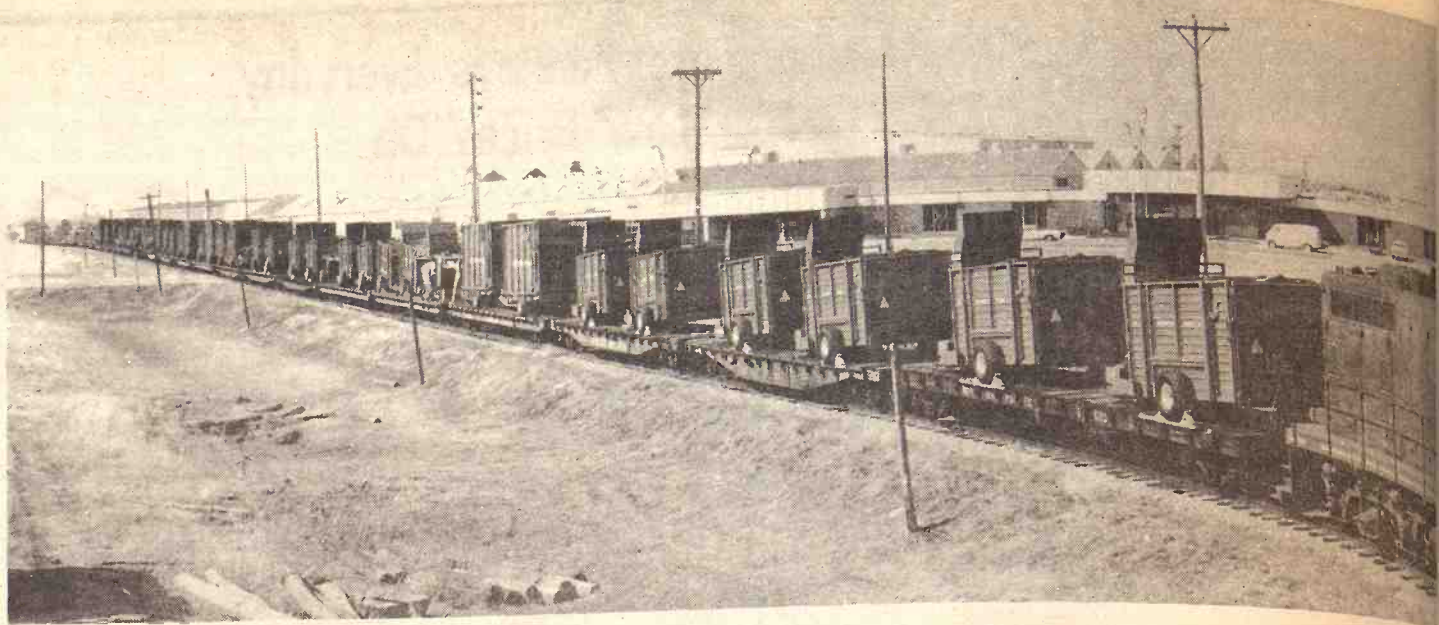

### HALF-MILLION DOLLAR SHIPMENT

About a half-million dollars' worth of machinery recently went out in one shipment from the Hesston Corporation plant at Hesston. Hesston, the G&G area's largest farm manufacturer, will note its 25th anniversary next year.

### Russian Birth Rate Also On Decline

Soviet census figures show a drop in the birthrate among the country's majority Russian population while the population in traditionally Moslem Central Asia has grown very rapidly.

The 1970 census figures also show

a startling increase in two minorities living near the Chinese border, apparently as a result of a massive influx from Chinese Sinkiang in the early 1960's.

In addition, the figures show a 5 per cent drop in the number of Soviet

citizens who declare themselves to be Jews, despite Soviet and Western predictions that the figure would rise to about 3 million.

When the census was taken last year children under five constituted only 8.5 per cent of the Soviet population of 241.7 million compared with 10.1 per cent for those from five to nine, and 12.3 per cent from 10 to 15.

But while the ethnic Russian population grew by just over a eighth to 129 million, and Ukrainians by 10 per cent to 41 million, some of the Central Asian nationalities grew by more than 100 per cent over the 11 years.

Despite the differences in birthrates, the Russians retain their predominant position, making up 60 per cent of the total population.

# FORD DEALER'S BIG VALUE DRIVE

Lower prices, better deals than our chief competitor. Plus a heavier car, roomier trunk, bigger choice of engines. Plus all the quiet quality and luxury that makes Ford LTD and Ford wagons best sellers. That's what the Ford Big Value Drive is all about. Join up. Test-drive a big Ford today!

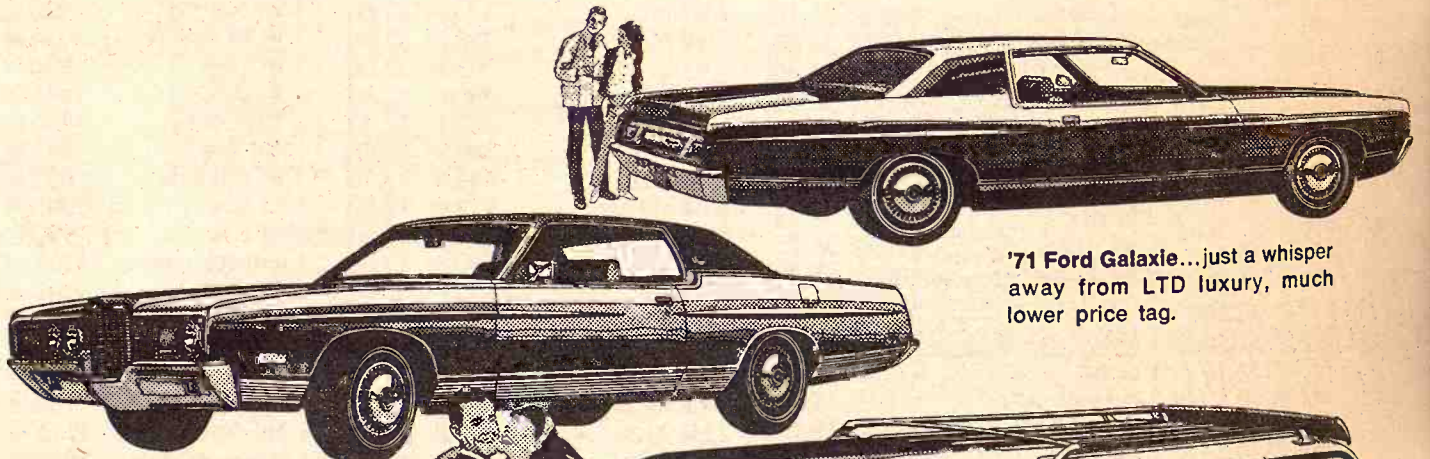

'71 Ford Galaxie... just a whisper away from LTD luxury, much lower price tag.

'71 Ford LTD... the big, incredibly quiet-riding luxury car that costs less.

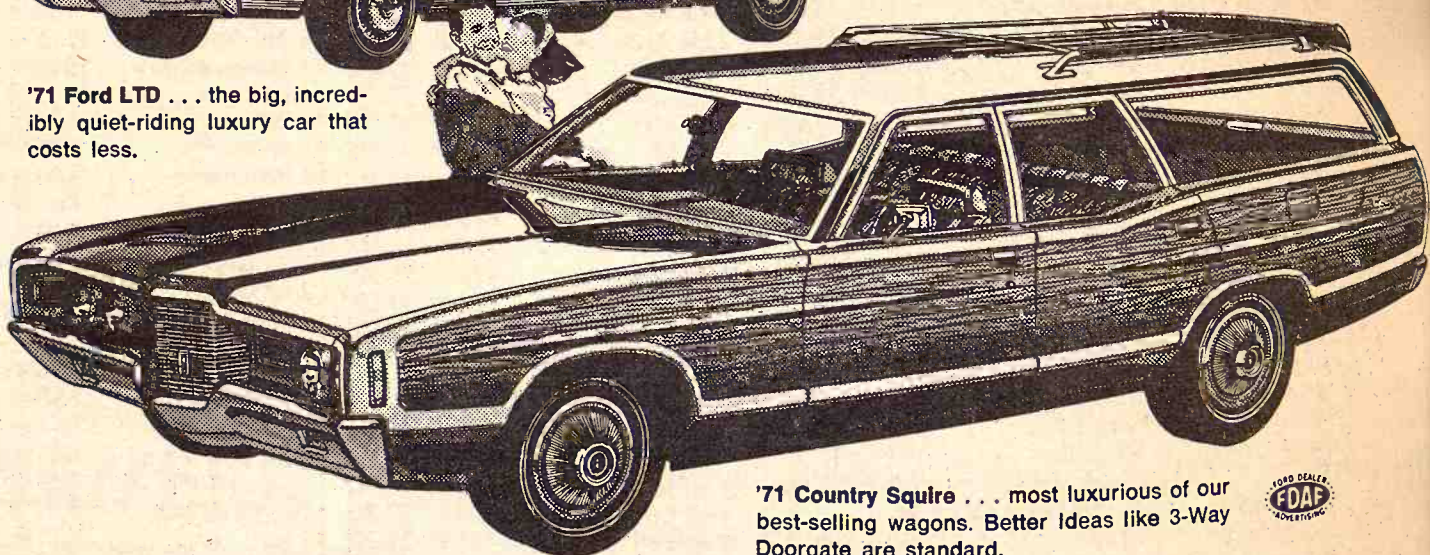

'71 Country Squire... most luxurious of our best-selling wagons. Better Ideas like 3-Way Doorgate are standard.

## SKAGGS MOTORS, INC.

SECOND & HOUSTON

PHONE 913 PR 8-3525

MANHATTAN, KANS.

### Beatrice

The 3 attracted  
One n  
left) of  
Upper  
upper ri  
and Mrs  
At low  
for the n  
The B

### LANDOL

With The S  
24 Model Sizes



LANDOLL'S 3715P  
removal of three pin  
hydraulic gauge wh  
Many Other Adv

PIONEER SERVICE & SALES -  
B & W FARM SUPPLY - Courtla  
E & W TRACTOR & TIRE - Cha  
W. CALDWELL - Burlington  
D. HANNING BROS. - Lawrence  
P. SCOTT TRUCK & TRACT. -  
WHEELER SERVICE FEED - La  
FRANCIS FREDRICK FARM SU  
WOODSON IMPLEMENT - Garnet

## Dodge City Plant Buys Two Lines From Allied

DODGE CITY — Speed King Manufacturing company of Dodge City has announced the acquisition of two product lines from Allied Farm Equipment of Chicago formerly manufactured by Allied's Viking division in Manhattan.

Hector Campbell, Speed King president, said two major expansions will be made to the plant here.

"We anticipate the acquisition will mean 25 to 30 additional employees in the next four to six months," Campbell said. "We will be adding a 40x100-foot square foot building to our present facilities for final assembly of mill mixing equipment."

Campbell, also is president of the Dodge City Chamber of Commerce, indicated a 4,500 square foot building

will also be added for expansion of manufacturing storage and warehousing. The new facilities are expected to be in operation by late summer.

Product lines, other than the trough elevator and mill mixing equipment which Speed King acquired have been sold to other manufacturers, an announcement from J.I. Kanter, Allied president, said.



## Beatrice PCA Meeting Attracts 510

The 37th annual meeting of the Beatrice Production Credit Assn. attracted 510 members and guests.

One new director elected to the board was Joe Hendrickson (lower left) of Filley, Nebraska.

Upper left shows some of the gathering crowd before the banquet. At upper right are wives of members from Hubbell, Nebr., Mrs. Ernest Meyer and Mrs. Dan Wiedel.

At lower right is part of the crowd in front of the head table. Speaker for the meeting was Joe Adelman of the Kansas City police force.

The Beatrice PCA had loans of \$12.9 million out as of the end of 1970.

## LANDOLL Chisel Plows

With The Strength To Match Modern Tractor Power

24 Model Sizes: 5' to 17' From 3 Basic Tool Bars

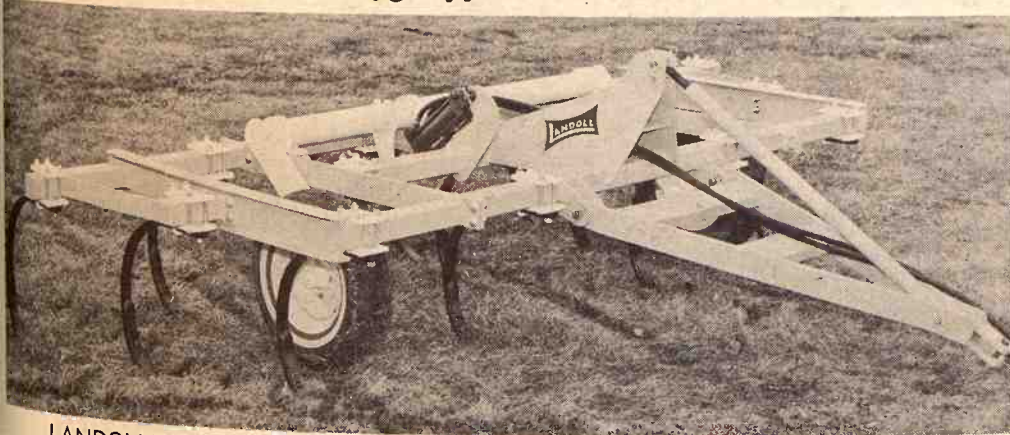

LANDOLL'S 3715P 3 Bar Rigid Shank 15 ft. Chisel Plow. With the simple removal of three pins it can be changed to a 3 bar mounted 15 ft. plow with hydraulic gauge wheels.

Many Other Advanced Features Make Landoll The Best Buy

DISTRIBUTED BY KLUGHARTT-THORNHILL MACHINERY CO., KANSAS CITY, MISSOURI

### AUTHORIZED DEALERS:

- |  |  |
|--|--|
| PIONEER SERVICE & SALES — Herington        | BAYS MOTORS — Onaga                    |
| C & W FARM SUPPLY — Courtland              | EBERWEIN GARAGE — Alma                 |
| E & W TRACTOR & TIRE — Chanute             | KENDALL GARAGE & IMPL. — Leonardville  |
| A.B. CALDWELL — Burlington                 | FARMERS UNION HDWE & IMPL. — St. Marys |
| JOHANNING BROS. — Lawrence                 | W.W. SMITH & SONS — Clay Center        |
| FT. SCOTT TRUCK & TRACT. — Fort Scott      | WRIGHT IMPLEMENT — Abilene             |
| WHEELER SERVICE FEED — Larkinburg          | HOLT FARM SUPPLY — Manhattan           |
| FRANCIS FREDRICK FARM SUPPLY — Leavenworth | MACHA-REVERE — Council Grove           |
| HODSON IMPLEMENT — Garnett                 | BRUNA IMPLEMENT — Marysville           |
|  | WATERVILLE MOTORS — Waterville         |

Landoll is manufactured in Marysville, Kansas

## MONARCH Silo Repair Co.

Trowel Plastering



C. G. SEIBERT  
Owner

23 YEARS OF EXPERIENCE

P.O. Box 993  
Topeka 66601

ALL WORK GUARANTEED



### WE CAN FIT YOU

Justin • Acme • Texas  
Nocona and Tony Lama  
On US 24 — 2 Blocks East  
of Cloverleaf on US 24  
TOPEKA, KANS.

## "The Land Bank Treats You Right!"



### We Have To.

A Land Bank loan can be paid off at any time, without penalty or restriction. This means you're always free to refinance elsewhere — and that in order to hold your business we simply have to treat you right. For example, by reducing interest rates on existing loans whenever economic conditions permit. This is our way of doing business — and we've been doing it this way for over 50 years.

Success Is the Crop We Cultivate



TOPEKA  
Office: 1717 Gage Blvd.  
Wm. H. Snyder, manager  
Serving Jackson, Shawnee,  
and Wabaunsee counties.

EMPORIA  
Office: 115 West 5th  
O. E. Roberts, manager  
Serving Chase, Coffey, Lyon,  
and Osage counties



ABILENE  
Office: 603 So. Buckeye  
Richard L. Worley, manager  
Serving Marion, Morris,  
and Dickinson counties

MANHATTAN  
Office: 6th and Humboldt  
R. Stanley Parsons, manager  
Serving Pottawatomie, Riley,  
Clay and Geary counties.

MARYSVILLE  
Office: 211 South 10th St.  
Allen L. Holeman, manager  
Serving Washington, Marshall,  
and Nemaha counties

April 20, 1971

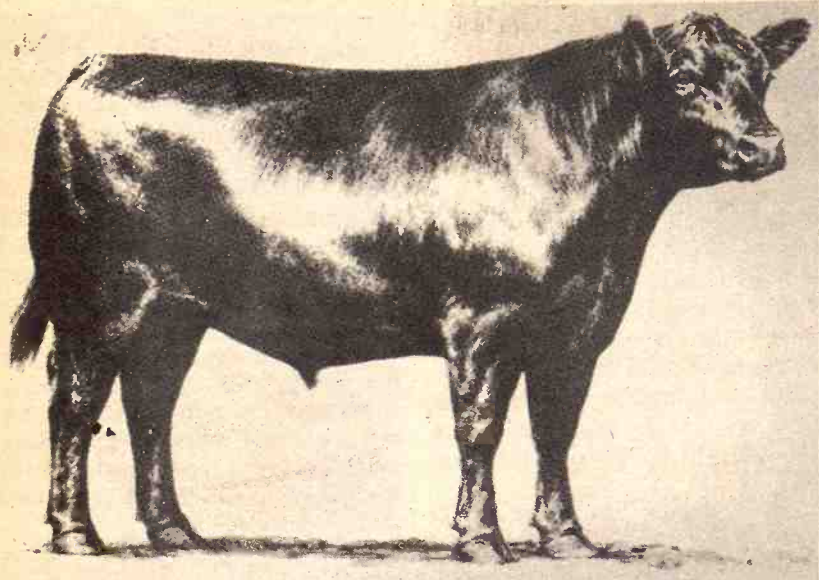

HOW THAT IDEAL CHANGES

Cattle will note how ideal conformation standards have changed in their industry. This "ideal steer" is pictured by an artist for the American Angus Association.

Some Bad Points Also To Narrow Row Corn

Narrow row corn may increase yields in Kansas — but this planting

practice also has some drawbacks. Kansas State University research has shown that total plant population per acre and the even distribution of plants are the important factors in corn production.

Tests by Dr. Richard Vanderlip show most corn hybrids respond to high populations — and thus to

narrow rows — on irrigated land. Approximately 24,000 plants per acre produced the best yields. However, some hybrids produced more at 18,000-20,000 and others did well at 28,000-30,000

Dr. Harold Jones, Extension agronomist at KSU, explained that narrow row planting makes it easier to space plants more evenly.

He said research on narrow row corn at the University of Illinois indicated that farmers there may expect 5 to 7 per cent increases for corn and 10 to 15 per cent boosts for soybeans.

Illinois researchers estimated that populations can be increased 2,000 to 4,000 plants per acre above normal planting when rows are narrowed from 40 to 30 or 20 inches without any serious increase in barrenness or pollination problems. Fewer weeds were noted in the narrow rows.

Jones said he sees no need for Kansas corn farmers with low to medium plant populations to rush to narrow rows. More nitrogen is required for narrow rows because of the higher plant population, although fertilizer efficiency may be improved.

Jones sees these disadvantages to narrow rows:

— More lodging and harvesting problems occur in rows more narrow than 30 inches. There seems to be little difference in lodging in 30 and 40 inch rows.

— Conversion to narrow row farming requires expensive equipment changes, although the entire changeover doesn't have to be made in one year. Unit planters are now available that will plant wide rows until a farmer's present harvester wears out. Then the farmer

can narrow down to fit a new combine or picker head.

— Farmers who prefer narrow rows have a tendency to over-plant.

— Most farmers plant faster than the rate recommended by planter manufacturers.

Concludes Jones: "Before changing to narrow rows, consider the total acres involved, present yield levels, and age and condition of machinery."

May Be Big Hike In Camping Cost Of National Parks

The Interior Department has a plan that would cost the camping family much more for a season of tenting on the old federal campground.

Though the department's proposal has its origins with some members of Congress, the legislation still faces tough opposition.

First, the department recommends abandoning the Golden Eagle Passport, which for a \$10 fee allows a carload of people admission to any park all year.

Instead, the department proposes a \$4 annual permit for each member of a family, young children excepted, and a charge of \$3 to \$4 for each night's stay at a recreation area for campground.

For a family of five, with three teenagers along, camping Friday and Saturday night for 10 summer weekends, the cost would be at least \$80 instead of the present \$10.

The department figures the new charges would bring in \$25 million a year for buying and developing more federal recreation areas. The Golden Eagle program is bringing in \$10 million.

The proposal faces its first test in the Senate and House Interior committees, with the House starting its hearings in May.

Both committees directed last year, as they extended the Golden Eagle program through 1971, that the department come up with recommendations for another fee system.

MID-KANSAS



Feeder Pig Sale Thurs., May 6

1:00 p.m. at State Fairgrounds HUTCHINSON, KANSAS

SELLING 3500 Farn-Fresh Pigs

All sow herds veterinary inspected on the farm. All piglets vacc. for Erysipelas, castrated, weaned and ready to go. For more information: Dick Strohl, Cunningham - 316-308-2332; Raymond Wagler, P.O. Box 111 - 316-287-3191. LARRY GIEFFER, Auctioneer.



MONDAY, APRIL 20

Starts 1:00 p.m. We will sell at public auction the following described property located 6 1/2 miles north of Harveyville, Kansas.

- 1968 International 756 diesel, equipped
1970 Papec grinder mixer
1969 GB hyd. tractor loader
1968 Continental shredder, S
1966 13' IHC wheel disc
1969 IHC No. 55 chisel plow
1963 IHC 3 bottom moldboard, fast hitch
1965 No. 30 Grain-o-vator wagon
1965 Chev. 3/4 ton pickup
Also miscellaneous items, equipment in extra good condition
Terms - Cash. Nothing returned until settled for. Not responsible for accidents.
LEWIS WALKER
Rt. 1, Harveyville, Kansas
Auct. Mickey Johnson, Clerk
First National Bank, Harveyville.

REMINDER Auction SALE Friday, April 23 Starts 10 a.m. Lunch Served Having rented our farm and quitting farming we will sell at public auction on the farm located 3 west and 3/4 north of Randolph, Kansas, or 1/2 north, 11 east and 3/4 north of Green. Watch for sale signs. CATTLE 13 Angus cows, 5 yrs. old, 2 calves at side, most fresh by sale day, balance heavy springers Angus cow, 5 years, fresh by sale day 3 Angus heifers, 2 years, to freshen 1st part of May 1964 IHC No. 46 hay baler, fully equipped, good Farm Machinery 1951 IHC M tractor, fully equipped, good HOUSEHOLD GOODS & ANTIQUES These items will be sold by noon Terms - Cash Day of Sale For Full Listings See Grass & Grain April 13 Mr. & Mrs. Rudy Lippert Aucts. Foster Kretz Auction Service Clay Center, Ph. Morganville WA 6-4422 Clerk: Union State Bank, Olsburg

Auction SALE Thursday, April 22 Starts 12 Noon Lunch Served Due to the death of my husband I will sell at public auction on my farm located 8 1/4 north of Green, or 10 south and 1 west of Greenleaf, Kansas on County Line. Farm Machinery 1966 Oliver No. 550 utility tractor, 3 pt., LPO, L Hyd., power strg., 1350 hrs., very good 1952 JD B tractor, gas, row crop, good rubber, fully equipped, good 1952 JD H tractor, RC, fully equipped, good And a complete line of good farm tools & implements and many miscellaneous items. TRUCK & TRAILERS 1959 IHC 1 ton truck, Model 130, duals, grain bed with stock racks, hoist, 32,700 miles, good JD No. 953 tractor with flatbed and hoist, grain sides 4-wheel trailer with flatbed 2-wheel trailer with bed Terms - Cash Day of Sale For Complete Listings See Grass & Grain April 13 Mrs. Leah Reed, Owner Aucts. Foster Kretz Auction Service Clay Center, Ph. Morganville WA 6-4422 Clerk: Citizens National Bank, Greenleaf

"Our Market Is Our Best Advertiser" Sell at Waverly, Kans. EVERY MONDAY Cattle and Hogs STARTS 1:00 P.M. HOGS FIRST Cattle Sell As They Are Consigned For Consignments Tune To WIBW Radio 6:35 a.m. Monday For other information, call: Waverly Livestock Sale Barn LEONARD COMBS, Owner & Auctioneer Home Phone Lebo, 316-256-2921 BARN 913 733-2381



LET ME KNOW IF THIS PRESCRIPTION WORKS. I'M HAVING THE SAME TROUBLE MYSELF.

There's no friend like an old friend.



One of the nicest things you can do for an old friend is to introduce him to another old friend. Old Charter. Aged just right to give it the kind of smoothness a bourbon drinker appreciates.

OLD CHARTER

Aged Kentucky Bourbon. The smoothest one you'll ever know.

STRAIGHT BOURBON WHISKEY - 86 PROOF - 8 YEARS OLD - ©OLD CHARTER DIST. CO. LOUISVILLE, KY.

Area Teams Land Judging Contest Next Week Future Farmer of America... Hog Sale Every Cattle Sale Ever... A DEPEND FOR ALL CLA A LEADING FOR H. P. ROBBINS, Cla R. A. BRUEGGEMANN HORACE WARE, L... Barn Pho CLAY CE

**Grass & Grain Area Teams Land Judging Contest Next Week**

The Future Farmer of America and four 4-H club teams will participate in the 20th Annual International Land, Pasture and Range Judging Contest in Oklahoma City, April 28 and 29. Each state is permitted to enter one FFA and 4-H team, explains Harold B. Harper, Extension specialist, soil conservation, Kansas State University. Each team is a member in one of the five district

judging contests conducted last fall. Harper; James H. Stiegler, Extension specialist, land utilization; and Walter E. Selby, Extension agricultural engineer, KSU, will assist with the contest. Representatives of 25 states and three other countries are expected to take part in the school and contest. Trophies and cash awards are presented to the winners, with 4-H, FFA, adults and international entrants competing in separate divisions. The event is sponsored each year by WKY radio and WKY-TV, Oklahoma City, in cooperation with a score of agricultural, civic and educational groups. The Kansas teams are...

Southwest District — Ford County 4-H team — Randy Dirks, Kenneth Miller, Bill Robinson, and Claudie Beckerdite with Don Wiles, Ford county Extension agricultural agent, the coach. Ness High School FFA team — Eldon Pfannenstill, Craig Norchem, Craig Goodman, and David Mellies with Ed Brenner as the advisor.  
Central District — Washington County 4-H team — Stanton Lohmeyer, Nathan Meyerhoff, Donald Hietman, and Bruce Zeck. Linn High School FFA team — Dennis Wiechman, Phil Olson, Phil Balch, and Steve Wieter. Don Flenthrope is Linn High School FFA advisor and coached both the FFA and 4-H teams.  
Northeast District — Geary County 4-H team — Harold Roesler, Ronnie Strauss, Keith Boller, and Charles Collins. Nelson Stroud, Geary County Extension agricultural agent, is coach. Marysville High School team — Garth Hopper, Fred Smith, Mike Studer, and Fred O'Toole, with Virgil Lake, Marysville High School advisor and team coach.  
Southeast District — FFA team —

Erie High School — Jay Merrill, Frank Young, Rex Sanders, and Joe Robinson with Wilbur Buntin, advisor and coach. No 4-H team was entered in the Southeast district contest.  
Northwest District — Wallace County 4-H team — Duane Frazier, Lynn Daily, Craig Sloan, and Curtis Daily with Don McWilliams, Wallace County Extension agricultural agent, the coach. Atwood High School FFA team — Kenneth Horinek, Lance Leebriek, Tom Schmid, and John Enochinzer with Billy Wood, advisor and coach.

Marlin Brown, Council Grove; John Rugh, Abilene; and John Christner, Abilene. Christner is a Republican; the other two, Democrats. Governor Docking makes the appointment and is not bound by the endorsements.

**Feeder Pig Sale**  
Thurs., May 13  
8:00 p.m. at State Fairgrounds  
HUTCHINSON, KANSAS  
SELLING 3500 Farm-Fresh Pigs

**Auction SALE**  
All sow herds veterinary inspected on the farm. All pigs vacc. for Erysipelas, castrated, weaned and ready to go. For more information: Bert Strohl, Cunningham - 333-332; Raymond Wagner, Phillips - 316-287-3191.  
LARRY GIEFER, Auctioneer

**Auction SALE**  
MONDAY, APRIL 19  
Starts 1:00 p.m.  
We will sell at public auction the following described property located 6 1/2 miles north of Lawrence, Kansas.

68 International 756 diesel, equipped  
70 Papec grinder mixer  
69 GB hyd. tractor loader  
68 Continental shredder  
66 13" IHC wheel disc  
69 IHC No. 55 chisel plow  
63 IHC 3 bottom moldboard, fast hitch  
65 No. 30 Grain-o-vator wagon  
65 Chev. 3/4 ton pickup  
Also miscellaneous items of equipment in extra good condition  
Terms — Cash. Nothing returned until settled for. Not responsible for accidents.

**LEWIS WALKER**  
Rt. 1, Harveyville, Kansas  
Auct. Mickey Johnson, Co. First National Bank, Harveyville.

**end end.**

can  
ce him

to give  
bon

**TER**  
u'll ever know.

© OLD CHARTER DIST. CO., LAWRENCE, MO.



**3-DAY ESTATE SALE**  
**April 21-22-23**  
Hardware, Supplies & Antiques at  
**Mankato, Kansas**

**Auctioneer's Comment** — The McCarthy Hardware is the oldest continuous operating business in Jewell County, originating in 1880. For the convenience of people attending this large sale from a distance, we are listing approximate times at which certain items will be sold. Everything positively sells regardless of price. Dealers welcome.

**ANTIQUES SELL 2:00 P.M. APRIL 23**  
On the first two days will be offered the bulk of a huge stock of hardware, plumbing and household hardware and supplies. On the final day, Friday, April 23, will be sold a vast accumulation of antiques, including:  
Set of harness making equipment, horse accessories, halters, bridles, snaps, fly nets, buckles, loops, tug chains, wagon and Folley buggy bolts, wagon staves, kerosene lamp shades, Aladdin mantles & wicks, Grand stove repairs, sewing machine shuttle dispenser and accessories, crocks, hand operated key machine, several hay trolleys, several wood grain sifters, several New Perfection oil cook stoves and ovens, wood boxes, nail kegs, corks, shoe cobbler set.  
Some Essex, Star, Model A and B parts, belts and gaskets, Detroit nail and bolt scale with weights, paper wrapping holder, milk bottles, advertising mats, 2 wood wheelbarrows, wood ice box and countless other items.  
For Full Information See Grass & Grain April 13

**M. E. McCarthy Estate, Owner**  
EXECUTORS: MARY GOETZ & ROBERT H. MEYER  
EUGENE WARING, Auctioneer, Phone 913-527-5141, Belleville, Kansas, or  
EDDIE MORRIS, Auctioneer, Phone 402-296-2222, Plattsmouth, Nebraska



**Saturday, April 24**  
Starts 11 a.m. — Lunch Served  
1/2 mile east and 4 miles south  
**OLSBURG, KANSAS**

**MACHINERY**  
IHC Farmall M tractor  
2 IHC Farmall H tractors  
JD 114W PTO hay baler  
IHC side delivery rake  
IHC No. 27V 7' mower  
Hay trailer with PTO for silage unloading  
Hay trailer  
Viking PTO grinder  
Wagon box grain trailer  
IHC manure scoop  
Rod hay elevator  
John Deere 3 bottom plow  
4 section drag harrow  
4 section springtooth harrow  
2 wheel stock trailer

**MISCELLANEOUS**  
Many other items including meat grinder; grindstones; butchering kettle; wagon seats; harness; wagons with wooden wheels; sprayer equipment; old furniture; dishes; jars; trunks.  
Tank heaters; tools; tire tools; wheel weights; rod swather and several older pieces of machinery and many other miscellaneous items.

**Earl Stoffer, Owner**  
Clerk & Banker — Union State Bank of Olsburg  
Auctioneers — Armon Bosse & Marvin Cottrell, Onaga

**CLAY CENTER SALES CO.**

**Hog Sale Every Monday** Starts 1:00 p.m.  
**Cattle Sale Every Tuesday** Starts 12:30 Noon  
**A DEPENDABLE MARKET FOR ALL CLASSES OF CATTLE**  
**A LEADING MARKET PLACE FOR HOGS**

H. P. ROBBINS, Clay Center, ME 2-3210  
R. A. BRUEGGEMANN, Clay Center, ME 2-2761  
HORACE WARE, Longford, ph. 338-2439  
Barn Phone ME 2-2861  
**CLAY CENTER, KANS.**

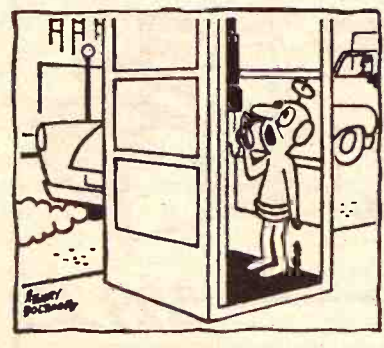

"Long distance, please."

**THREE ENDORSED FOR HEMBROW JUDGE'S ROLE**  
Attorneys in the 8th judicial district have nominated three lawyers to fill the district judgeship of Walter Hembrow, Council Grove, who has resigned. Endorsed are



**SUNDAY, APRIL 25**  
Starts 1:00 p.m.  
At 610 Locust St. in Wamego, Ks.

**HOUSEHOLD GOODS**  
For Listings See Grass & Grain April 13  
**Mrs. Ida Schlegel**  
Auctioneer — Bob Wilson  
Clerk — Gene Curbey



**Saturday, April 24** Starts 10:30 a.m. Lunch Served

**FARMLAND AND MACHINERY**  
REAL ESTATE SELLS AT 2:00 P.M.

Selling at public auction the following personal property and real estate located 2 miles east of Canton, Kansas on Highway 56, then 5 miles north, 1 east and 1/2 north or 9 miles west, 3 south, 1 east and 1/2 north of Durham, Kansas. (Follow the signs).

East 1/2, SW 1/4, Section 25-18-1 West, McPherson County, Kansas. Unimproved. Wheat Base 12.7 wheat set aside, 9.5A; Grain Sorghum Base 22A; Grain Sorghum set aside 4.4; Barley Base 16. Presently has 32A growing wheat, one third of which goes to the buyer. Buyer must maintain wheat set aside acreage. Balance of farm is spring ground, with immediate possession to purchaser

SW 1/4 Sec. 29-18-1 East, Marion County, Kansas. Entire farm is native grass pasture with 2 good stock ponds  
West 1/2, NW 1/4, 29-18-1 East, Marion County, Ks. Native grass pasture, abundant spring water.

**Real Estate Purchase Terms:** 25 percent down day of sale to be held in escrow, the balance on approval of title. Immediate possession of pasture land and spring ground. Possession of wheat land immediately upon removal of 1971 wheat crop. 1970 and all prior taxes shall be paid in full by seller. 1971 and all subsequent taxes to be paid by buyer.

**MACHINERY**

1963 Oliver No.431, 14 ft. Combine, Cab, Power Steering, good  
1963 Oliver 1600 Gas Tractor, Wide Front End, 3 point, fully equipped, fresh over haul A-1  
1960 Oliver 880 Gas Tractor, Wide Front, Live Hyd. very good Rubber, good  
1959 Ford 601 Tractor, fully equipped  
1965 Oliver No.565 4-16 Semi-Mount Plow, A-1  
Oliver 3-16 Wheel Plow, Rubber, very good  
Dearborn, 2-14, 3pt. Plow  
J D 4-14 Wheel Plow, Rubber, Hyd Lift  
Case 3-14 Plow Ground or Hyd. Lift  
1967 J D No 38, Field Cutter, 2 row, PTO Good  
1967 Gehl No FB85 Silage Blower, PTO w/ Pipe, Long Hopper, A-1  
1966 No 50 Grainavator Field Wagon, A-1  
1964 Oliver No. 62W Baler, PTO, Wire Tie A-1  
1964 Oliver No 107 Side Del. Rake A-1  
1959 Oliver Manure Spreader, good  
1957 Oliver 8x15 Grain Drill, w/ Fertilizer & Rubber Press Wheels

Kelly Ryan 30 ft. Hay and Grain Elevator  
Dearborn, 3pt, 7 ft. Power Mower  
Dempster, 3pt, tool Bar w/ 2 Row IHC Planter  
Rolling Moldboards w/ Fertilizer, good  
Dearborn 2 Row Cultivator, 3pt  
Krause 10 ft. Wheel Disc  
J D 20 ft. Springtooth w/ Sunflower 3pt or Wheel Carrier  
Donahue 24 ft. Implement Carrier  
Pull Type Field Sprayer w/ Fiberglass Tank  
Pump and Booms  
Hay Bale Pickup  
2 IHC Corn Sleds  
2 Sec IHC Peg Harrow w/ Hitch  
12 ft. Springtooth  
IHC Wagon Running Gear  
IHC 4 Wheel Manure Spreader  
Several Pieces Old Machinery

**TRUCKS**

1962 Chev 2 Ton Truck w/ New 13 1/2 ft. Knappheide Bed & Stock Racks, H.D. Underbody Hoist, 4 speed 2 speed axle, good

1960 Dodge 1/2 Ton Pickup, 3 speed, Good Engine and 4 speed Trans for above Pickups  
1948 Chev. 2 Ton Truck, rebuilt Engine, 13 1/2 ft Bed.

**EQUIPMENT & SUPPLIES**

1000 gal. Propane Tank;  
2 - 500 gal. Fuel Tanks w/ Stand and Hose  
150 gal. Pickup Fuel Tank w/ Takheim Hand Pump  
Mercury Vapor Yard Light, like new  
Several Hundred Good Hedge Posts  
20 - 16ft, 5 in. Top Cresote Posts, new  
5 - Arkfeld Model 10-8, double Hog Waterers w/ Propane Heater, new  
Cattle Oiler  
Several Hundred lbs. Fresh Cement

Heavy Stock Saddle, child's "Texas" Saddle  
300# Alfalfa Seed; 2 Co-op Hog Waterers  
Tractor Buggy Top; 2 DeLaval Cream Separator  
1/2 in. HD Elec. Drill; 3/8 Elec. Drill  
Air Cmpressor w/ Tank and Motor  
Post Vise; Post Drill; Boomers  
Chains; Barrels and Stands  
Bench Grinder w/ Elec. Motor  
6 volt Battery Fencer; Drive Belt  
Misc. Hand and Shop Tools

**FURNITURE OLD & INTERESTING ARTICLES**

CS 14 in. Dinner Bell; Metal Bed w/ Brass Knobs; 30 gal. Rendering Kettle; Norge Wringer Washer; Square Oak Dinning Table w/ 4 Chairs Drop Leaf Table; Sad Irons; Old Bottles; Jugs; Picture Frames; Large Coffee Pot; Cream Cans; Old Chest of Drawers and Items too numerous to mention.

**JOHN KIEWER Est. owner**  
Auctioneers: LELAND BOESKER, Moundridge 345-2603  
TED KREHBIEL, McPherson 241-3395  
Clerk: BOESKER SALE SERVICE, Moundridge  
Law Offices: LEHMBERG, BREMYER, WISE, JONES & HOPP, Atty. for the Estate

TERMS — CASH

# Perhaps A Third Of Real Estate Avoids Taxes

Up to 600 billion dollars in real estate valuation — one-third of the total in the country — is thought to be tax exempt, according to a recently published study.

The nationwide survey of real property exemptions was undertaken by Alfred Balk, a Saturday Review editor and a contributor to a number of national magazines. It is called the Free List: Property Without Taxes and published by the

Russell Sage Foundation.

Balk reports many inconsistencies in real estate exemption policies throughout the United States.

"Only eighteen states have compiled exempt-valuation inventories and only a dozen or so on a regular basis," Balk writes. "Among these, the accuracy of valuation, geographical comprehensiveness, and degree of detail are frustratingly uneven."

He gives these examples: Oregon and Kansas tax church parsonages, he says, but Pennsylvania taxes those not adjacent to the house of worship. Colorado, he says, exempts the first \$6,000 valuation but Tennessee only the minister's par-

sonage and three acres of land. A number of other states, he says, impose no limits on such exemptions.

He also says plush high rise or Planned Development "retirement homes," which require good health and up to \$25,000 entry fees for admission, are exempt in some states, but not in others.

"Despite the unavailability of reliable national exempt-property data, however, there are islands of information that substantiate certain trends," he says. He says the tax bases of certain types of localities are particularly hard hit. These include, he says, core cities of metropolitan areas, governmental

and educational centers, and communities which contain parts of large federal or state properties.

Thus, he says, half or more of the real estate valuation is exempt in cities such as Boston, Washington, D.C., and Albany and Ithaca, N.Y. Forty per cent or more is exempt in Harrisburg, Pa., Niagara Falls, N.Y. and Oberlin and Athens, Ohio. He says one-third or more is exempt, he says, in New York City, Buffalo, N.Y. Pittsburgh, Pa., and Montpelier, Vt. "It is clear," Balk writes, "that in many localities exempt valuations are increasing faster than the taxable base — sometimes spectacularly so."

pellets, and chemicals. The mill built in 1873 and was a local landmark.

Cause of the fire is unknown, fire officials said it is believed to have started in the head house cubicle attached to the main building.

Firemen from Cherryvale, Independence, Coffeyville and Liberty were called to the mill, shortly after 7:30 Thursday, when a youngster who lived nearby spotted smoke and flames. Firemen said the fire quickly went out of control.

Pay-Way officials said the mill will be rebuilt.



**Tired**  
Do you ever feel this tired?  
Collins, Colo., appears to be

**Grasshopper**  
Killing Man-Made  
Pesticide

**Auction Sale**  
Machinery

**Conley**  
Horses

**Auction Sale**  
Machinery

**Jim McKim**  
Lawrence Welter & Glenn A

**HOURS**  
8:00 - 5:00  
Mon.-Sat.  
Saturday 8:00 4:00

**SUPER MART**

**FREE PARKING**

**Payless Cashways INC.**

**TOPEKA KANSAS**

Phone 913-232-7248

**PAYLESS CASHWAYS LUMBER STORE**

**HOG PANELS**

- Full 1/4" Rods
- 2" & 4" x 8" Mesh
- Gal., 34" High
- 16' Lengths

**\$7.99**

**Watch For Our New Sale Bill Soon!**

**FARROWING CRATES**  
GALVANIZED STEEL

**Basic Unit ----- \$29.45**

**Single Side Panel \$2.35**

**Double Side Panel \$3.75**

**PAYLESS CASHWAYS LUMBER STORE—ONE-STOP BLDG. MAT. HEADQUARTERS**

**Auction SALE**

**Tuesday, April 27**  
Starts 10:30 a.m. — Lunch Served

At the farm 2 miles southeast of Delphos, Kansas, or 8 miles north on old 81 and 2 miles west of Minneapolis. All-weather gravel road from Delphos.

**Farm Machinery**

1963 JOHN DEERE 4010 TRACTOR, with M&W Supercharger. 1,100 hours since reconditioning.

1952 IHC "M" TRACTOR, with M&W pump.

1965 JOHN DEERE No. 55 14-foot COMBINE, with Hesston Chopper. Good condition.

16-8 IHC No. 10 GRAIN DRILL, with combination grain and fertilizer box.

IHC 20-8 GRAIN DRILL, with fertilizer attachment and clover/alfalfa seeder.

1963 5/16 JOHN DEERE Semi-Mounted PLOW.

2—IHC 3/16 Pull-Type PLOWS, hydraulic or mechanical lift.

JOHN DEERE 1,200 Series 12-foot Surflex ONE-WAY.

IHC 10-foot TANDEM WHEEL DISK.

JOHN DEERE 14-foot TANDEM WHEEL DISK.

IHC 7-foot TRACTOR MOWER, hydraulic lift.

JOHN DEERE 5-section SPRINGTOOTH, with carrier.

JOHN DEERE 4-section SPRINGTOOTH, with carrier.

IHC SPIKETooth HARROW, with drawbar.

IHC CORN PLANTER, mounted with fertilizer attachment. Rubber press wheels.

IHC ROW-CROP WEEDER.

26-foot BAZOOKA GRAIN AUGER, Briggs & Stratton Motor.

IHC SIDE DELIVERY RAKE.

24-foot FIELD SPRAYER, with 100-gallon tank, with hose and nozzle for livestock spraying. New pump. Extra nozzles for heavy application.

14-foot HUME PICK-UP REEL for John Deere No. 55 Combine.

SLIDE-IN STOCK RACK, for Pickup.

Set 18-4 x 34 DUAL WHEELS AND TIRES for 4010 John Deere.

2 300-gallon FUEL TANKS, on stands.

300-gallon STEEL TANK.

JOHN DEERE HYDRAULIC CYLINDER.

2 IHC HYDRAULIC CYLINDERS.

7-foot DOZER BLADE.

5 TELEPHONE POLES.

USED RAILROAD TIMBERS.

1-Rod LAND MEASURING WHEEL.

1/2 Rod LAND MEASURING WHEEL, with counter

3 FENCE CHARGERS; Electric FENCE POSTS; USED LUMBER; HEDGE POSTS; OLD MACHINERY for scrap iron; MISCELLANEOUS ITEMS.

**Farm Trucks**

1948 Dodge 3/4-ton Pickup, low mileage.

1952 GMC 2-ton Truck with 13 1/2-ft. grain bed and hydraulic lift.

1947 Chevrolet 1 1/2-ton Truck with 13 1/2-ft. grain bed, stock racks, and hydraulic lift.

**Consigned by Elmer Gehrke**

CATERPILLAR No. 12 DIESEL ROAD GRADER, Good condition.

12-foot ROTARY HOE, with carrier.

Near New 7-foot JOHN DEERE 3-Point Hitch MOWER.

2 JOHN DEERE SIDE DELIVERY RAKES.

SNOW-CO BALE PICKUP.

30-foot GRAIN ELEVATOR.

1963 FORD V-8 1/2-ton PICKUP, 4-speed and hydraulic lift on box.

**Some Old and Antique Items**

Clipper Seed Cleaner.

Hand Corn Sheller Barrel Churn

1-Row Cultivator

Horse-Drawn Single-Row Cornstalk Drill.

**TERMS — CASH**

**Mr. & Mrs. Lloyd Shivers, Owners**

Auctioneer — Melvin Zuker

Clerk — State Bank of Delphos

## Fire Takes PayWay Mill At Cherryvale

**CHERRYVALE** — A fire that destroyed the Pay-Way Feed Mill here caused an estimated \$350,000 damage, officials of the firm said.

The fire destroyed a large amount of equipment along with grain,

**FASCINATING SHOPPING AT**

**Patti-Anna Crafts**

512 Spruce (Alley entrance)

**WAMEGO, KS.**

Craft supplies — Decoupage Pearls & Beads — Resin Gifts — Fake Fur — Fun Fibers

Open Tues. thru Thurs. 9:30 a.m. - Noon 1:5 p.m.

Phone 913 456-2325

**Auction SALE**

**Wednesday, Apr. 28**  
Starts 1:00 1/2 p.m.

One-half mile north and 6 miles east of the St. John's Lutheran church south of Lincoln, Kansas.

**MACHINERY**

1960 AC tool bar, sweeps and points

**MISCELLANEOUS**

1965 AC 7 foot mower

AC 2 row lister

JD 2 row curler

JD 16' hay trailer

Wetmore hammermill

Pickup fuel tank and pump

150 gallon

300 gallon gas tank

2 hyd. cylinders, AC and IHC

2 sets combine pickup guards

Approx. 50 electric fence posts

3-pt. JD weed sled

Tractor buggy top

Letz feed mill

**MANY OTHER ARTICLES TOO NUMEROUS TO MENTION**

**TERMS: CASH**

**Mr. & Mrs. FINLEY DAHL, owners**

Sale Conducted By

RAY GERBITZ  
Ellsworth, Kansas  
913 472-3491

MELVIN TEMPLE  
Lyons, Kansas  
913 257-2700

**Sales Every Wednesday & Saturday**

**12:30 NOON**

**12:30 p.m.**

**CATTLE and HOGS**

**WEDNESDAY'S SALE**

Sows sold from: \$13.80 to \$14.10.

Weaning pigs \$11.00 to \$16.25

Cattle market was active with fleshy calves lower.

Bologna bulls selling \$26.50 to \$27.90.

Cows \$18.00 to \$22.90

Cows & calves selling \$240.00 to \$279.00 a pair.

Bologna cattle \$48.00 to \$88.00.

**SATURDAY'S SALE**

Fat hogs not enough to test, pigs sold from \$13.25 to \$17.00.

Sows \$12.90 to \$13.50.

Baby calves \$53.00 to \$82.00. Light weight calves \$95.00 to \$117.50. Bulls \$25.70.

Cows sold from \$18.10 to \$21.20. Cows & calves \$284.00 a pair.

wf b c 225 @ 41.75

wf b c 541 @ 31.30

shrrhn str 515 @ 32.90

char str 830 @ 31.80

holst str 695 @ 27.80

wf str 676 @ 33.30

char str 412 @ 37.60

char str 551 @ 33.65

blk str 417 @ 35.30

wf str 500 @ 35.50

wf str 674 @ 32.75

wf hfrs 625 @ 30.00

wf hfrs 430 @ 31.60

wf hfrs 499 @ 30.00

blk hfrs 383 @ 32.00

wf hfrs 450 @ 33.00

wf hfrs 320 @ 33.40

wf hfrs 486 @ 32.20

wf b c 407 @ 34.60

wf b c 300 @ 36.30

blk hfrs 450 @ 32.25

holst str 625 @ 26.80

bwf str 450 @ 35.90

blk str 790 @ 36.60

holst str 700 @ 26.50

blk str 525 @ 31.60

holst str 545 @ 25.00

wf hfrs 410 @ 31.00

blk hfrs 495 @ 30.80

blk hfrs 375 @ 32.25

wf hfrs 431 @ 31.90

wf hfrs 477 @ 30.40

wf hfrs 475 @ 31.00

blk hfrs 815 @ 28.20

**Already Consigned for this week:**

40 choice wf steers and heifers 350-550 lbs.

10 wf steers 400 lbs.

25 choice wf steers and heifers 400-450 lbs.

20 cross bred steers 550 lbs.

40 wf Hereford yearlings.

For info, or estimates  
**TOM WALKER**  
Barn 243-1074  
Home 243-1674

**MAURICE MITCHELL**  
Chester, Nebraska  
402-324-5045

**KCNK**  
MON.-WED.-FRI.  
6:45

**Concordia Sales Co.**

**CONCORDIA**

Auctioneer  
**ROLLIE LAGASSE**  
CH3-2215





**FIRST CATFISH CROP**

One of many G&G area farmers who have invested in fish farming is Kenneth Walker of McPherson, who recently harvested his first crop of catfish from ponds southwest of McPherson. Walker stocked the ponds two and a half years ago, and he now has brought out catfish up to three pounds in size. Average size has been one and a quarter to one and a half pounds.



at Clay Center.

The Downs plant was built in 1967 by industrial revenue bonds, and used by Griffith Provision Co., Downs, for over a year, subleased for a year to Downs Packing, Inc., and finally leased to Pork Packers.

Bear said the long-range plans for a Clay Center operation still "hold", but await an upturn in the general economic situation.

**ENTRIES WANTED FOR WAMEGO ARTS FAIR**

WAMEGO — May 1 is the date of the annual Johnny Kaw arts and crafts fair. Sponsored by the St. Luke's Guild of the Episcopal Church, the fair is open for any creative craftsman wanting to display or sell his work. Reservations can be made with Mrs. Laurence Mertz or Mrs. William Kaine, both of Wamego.



*Johnny Kaw Says:*

Honesty will help you throughout life.

**LUMBER AT LOW PRICES**

- Assorted lengths & sizes, all new two inch lumber ..... 9c a board foot
- Cedar one inch sheathing board ..... 7c a board foot
- Drop, lap and car siding ..... 11c a board foot
- 235 lb. shingles, dark colors, only ..... \$5.95 a square
- Most all colors — Roll Roofing ..... \$3.50 a roll
- 6'10" long 3"x2" lumber ..... 20c each
- Your choice, telephone poles ..... \$6.00 each
- 4'x8' wall panels ..... \$2.79 a sheet
- Railroad ties \$1.25 each — Hog panels, \$8.25 each
- 20' cattle panels ..... \$15.00 each
- 5 gallon white nylon buckets ..... \$1.00 each
- Surplus army gas cans ..... \$2.98 each or 2 for \$5.00

WE HAVE AN EXTRA GOOD BUY ON CARPETING

Famous Brand Mixed Chocolates  
44c a lb. — 5 lb. for \$2.00 — 10 lb. for \$3.90

You Always Save At

**SURPLUS CITY**

SOUTH 5TH STREET Phone 913 258-2616  
HERINGTON, KANSAS  
HARRY HERBEL, OWNER

**Talk Of Opening Downs Hog Plant Again In 30 Days**

CLAY CENTER — Pork Packers International, Inc., Clay Center, will reopen its Downs kill-and-chill plant, probably within the next 30 days.

John L. Bear, Clay Center, board chairman, said the decision of a stockholders' meeting was to retain and expand the Downs operation. "It will depend on transportation and delivery of the new equipment, but we hope to be back in operation within another 30 days," he said.

The expansion will raise daily kill capacity from 600 to 800 hogs, he said, but the work force still will number between 45 and 50 employees.

The Downs packing plant was closed March 19 for evaluation of the proposal to upgrade and expand facilities.

The plant was leased by Pork Packers in June, 1970, and opened in October as an interim step in plans to build a multi-million-dollar plant



**Wednesday, April 28**

Starts 12:30 Noon — Lunch Served  
I will sell at the place 2 miles north, west, 1/4 north of Gladstone, Nebr., or miles west of Fairbury on Hwy 34, north, 1/4 west, 1/4 north.

**Farm Machinery**

- 1963 New Holland Model 271 wire tie baler, good
- 1966 IH Model 330 11' wheel tandem disc, good
- 1966 New Idea No. 206 manure spreader, good
- John Deere 15' disc
- John Deere 12' disc
- 2 John Deere 12 runner drills with press wheels
- John Deere go-dig
- IH Go-dig
- John Deere 9' springtooth
- IH Model HM mounted lister
- New Century 6 row-sprayer
- International 7' mounted mower
- New Idea 4 bar side rake
- Case 4 section harrow
- IH No. 8 3x14 plow on rubber
- John Deere 2x14 plow on steel
- Ferguson 2x14 mounted plow
- IH mounted cultivator for H & M tractors
- Ford 3 pt. blade
- New Idea manure scoop with H & M mounting brackets

Dirt scraper  
End gate seeder  
Some old machinery

**TRACTORS**

- 1948 IH M tractor with good rubber, good
- 1952 IH H tractor with good rubber, good
- 1948 Ford Model 8N tractor, with good rubber

**TRUCK**

1954 Chevrolet 1/2 ton pickup, 6 cylinder, 4 speed, with good tires, good condition.

**LAWN MOWER**

1970 Massey-Ferguson 7 HP riding tractor, with mower, electric start, used very little.

**POULTRY EQUIPMENT**

**HAY**

**HOUSEHOLD GOODS**

**MISCELLANEOUS**

Terms — Cash

**Roy Hergott**

Phone 729-5722 — Route 3, Fairbury, Nebraska

Clerk — Fairbury State Bank

Auctioneers: Schultis & Son & Wolken  
Livestock, Real Estate & General Farm Sales  
1109 K Street, Fairbury, Nebraska — Phone 729-2455  
Wayne Schultis, Diller, Nebraska — Diller Phone 798-5500  
Duane Wolken, Diller, Nebraska — Phone 798-5588

**THE BIG DIESEL TRUCK VALUE PLUS FREE 8 TRACK STEREO**

Complete with two hi-fi speakers and complimentary 80-minute tape... suitable for installation in truck, car or boat. Free with the purchase of any new International Diesel Truck. Offer ends August 31, 1971.

**C-0 4070A Transtar Truck**  
Premium power from 230 to 335 H.P. . . . to handle up to 79,000 GCW at sustained turnpike speeds . . . without compromising engine life.

**INTERNATIONAL TRANSTAR DIESEL**

The big truck for big loads on fast roads . . . with long-life Diesel power to pull 40 and 45 foot singles or 40-foot doubles at money-making miles-per-hour — without paying for it in repairs later. Reserve power gets the boys home on time — and less tired — thanks to shock-absorbing cab mounts and super-insulation for interior quiet. Here's truck value in stereo! Can we talk trades?

**MANHATTAN TRUCK SALES & SERVICE**  
314 North 3rd Phone 913 776-9450  
MANHATTAN, KANSAS

**Get RIGHT NOW response**

**FROM HAWKEYE LIQUID MIXED FERTILIZER**

Hawkeye Liquid Mixed Fertilizer goes right to work — FAST! No waiting around for rain to dissolve it. Has many other advantages working for you, too —

- Correct NPK content and balance for highest crop yield and quality
- Low cost per unit of plant food on the field
- Easy to put on herbicides and insecticides at the same time
- Fast, easy application at proper time for highest yield

• Proven outstanding performance with every crop because plant food materials are readily available

On top of all these advantages, we can give you prompt, efficient service locally and in every area. Plus all the other crop-boosting advantages — soil testing, fertilizer selection and crop-protection chemicals.

Don't fool around with slow-planting fertilizers — get Hawkeye Liquid Mixed, the fertilizer with the RIGHT NOW response!

**AIM HIGH WITH HAWKEYE — the high profit nitrogen that hits the mark every time**

**Flint Hills Feed & Grain**  
320 El Paso Phone 913-778-5321  
MANHATTAN, KANSAS

**CLASSIFIED**  
RATES: 7¢ a word. deduct 10% if ad run collect a refund at the CLASSIFIED DISPLAYED by cash have a 2 Mail To: Ag Press - P

**Notices**

**WELL DRILLING**  
With new air rotary. Gravel packed wells with plastic or metal well casings. Test holes \$1000 per foot in most areas.  
GERALD STRADER  
Blue Rapids, Kansas 66411  
Phone Collect 816-226-7353

**OIL FIELD EQUIPMENT BOUGHT & SOLD**  
• Structural pipe for well casing

**SHAMROCK SUPPLY**  
Paul Bandy  
Highway 56, Galva, Mo. Phone Canton 316/628-4417  
Phone Galva 316/654-2732

**MEMORIALS**

**MONUMENTS**  
Stones designed and cut by experienced craftsmen in our own plant.  
Rundle Monument Co.  
Warren Rundle, Owner  
Office & Display 4th & Grant ME 2-2323  
CLAY CENTER

**MANHATTAN MONUMENT CO.**  
J. J. BEAUDET  
Office and Display 2301 Stagg Hill Road  
Office Phone 539-0441 Res. Phone 776-9742  
MANHATTAN, KANS.

**CEMETERY MEMORIALS**  
54 Year Continuous Service  
Display Located on US24 East of City Limits

**SCHAUBEL MONUMENT CO., INC.**  
RR 3 Box 20 ME 2-3531  
Clarence Blanc, Owner  
CLAY CENTER

**DAIRY SUPPLIES**  
WAMEGO DAIRY SUPPLY  
Your authorized dealer for:  
• DELAVAL milkers  
• CLAY push-button eqpt.  
• MUELLER Bulk Tanks  
Stores and Service from Wamego & Sabetha, Kansas  
For Free Estimates Call: WAMEGO 456-7200 or SABETHA AV 4-2958

**DELAVAL DAIRY EQUIPMENT**  
• Farm Equipment  
• Mueller Bulk Tanks

**Service & Repairs**  
for most dairy equipment

**JOE McCLURE**  
Ph. 229-5284 Alta Vista

**AUCTIONEERING**  
BOB WILSON  
Auctioneering Real Estate All types sales Ph. 684-2552 or 778-3424 118-SL George, Ka.











Tractors

**USED IMPLEMENTS AT LINN, KANSAS**

**Tractors**  
J. I. Case DC-3 tractor JD A; 1952 M Farmall J. I. Case Super 401 tractor  
J. I. Case 801B tractor  
J. I. Case 611 tractor  
J. I. Case 831C tractor  
David Brown 990 diesel MF 180 gas

**COMBINES**  
1967 MF510 15', cab  
1967 JD 95 16', cab  
1962 JD 55, 14', cab  
1961 151 IH 14', cab  
1964 C A C 16', cab  
1969 JD 55 14'  
1969 Case 800, 14'  
1968 101 IH 12'  
Interest Waiver on any or all

**WHEEL DISKS**  
2 10'9" No. 37 IH - 12' No. 37  
10' No. 610 12' Krause - No. 610 12' Krause - 10'2" Keweenaw - 11'5" Keweenaw - 2 11'2" - 11' RW - 13'10" RWA  
15'2" BW - 10' KBA

**ROW CROP TOOLS**  
3 494A JD planters  
No. 406 JD lister-planter  
4 row 3 pt. Dempster rotary lister  
2 row 3 pt. JD rotary lister  
2 IH 4 row 3 pt. planters  
No. 850 JD 4 row weeder  
No. 46 IH lister with dry fert.  
1 Deere RW 13'6" disk  
No. 37 13'6" disk harrow  
52 10'9" disk harrow  
Case 16' springtooth and carrier  
Case 2-row cultivator  
rigid tine cultivator

**HAY TOOLS**  
Case E7 7' mower  
1 7' mower  
Case Ferguson 30 mower  
Bradley pull type mower  
Case side delivery rake  
21 rake  
25 3 pt. rake  
I. Case 555 9' windrower  
Case baler  
1 forage flail cutter  
I. Case 425 corn picker

**COMBINES**  
MH 80 14' SP  
MH 80  
Allis Chalmers 100, 12'  
John Deere 45 12'  
I. Case 150 13'  
MH 82 14'  
MH 82 12' SP combine  
Massey 92 14'  
I. Case 600  
Case 345 cornhead  
5 MF 410 14' combine with  
Hart Carter reel for MF  
Hume reel for MF 82  
Ox blade  
Case rotary cutter  
Gehl grinder mixer

Tractors

1968 JD 3020 row crop diesel, syncro-shift  
1964 JD 4020 RC dsl., Power-shift  
1966 JD 4020 RC dsl., power shift  
1962 JD 4010 row crop diesel  
1946 JD G gas  
1947 JD D gas  
1946 IHC M  
1947 A-C WC

**COMBINES**  
1958 JD 55, 14' with cab  
1955 JD 55 14'  
1955 JD 45 10'

**PLANTERS & LISTER**  
No. 6 JD 2 row planter  
6 row Dempster planter with fertilizer  
4-row Dempster lister with fertilizer  
2-row AC lister with fert.

**CULTIVATORS & SPRINGTOOTH**  
JD 2-row 3 pt. cultivator  
JD 4 row, 3 pt. cultivator  
JD 6 row front mtd. cultivator  
JD CCA 14 1/2' field cultivator  
Crustbuster 28' springtooth  
Schaefer 22' springtooth

**BALERS & RAKES**  
1965 24WS JD PTO baler  
1957 14T JD with engine  
858A JD rake  
16A IHC rake

**SPREADERS**  
JD 301 fertilizer spreader  
Case 135 PTO spreader  
Grain-O-Vator No. 30

**MOWERS & HAY CONDITIONERS**  
Ford 7 ft. mower  
John Deere No. 307  
John Deere No. 9  
John Deere No. 5  
New Holland hay conditioner  
Farmhand hay conditioner

**PLOWS**  
JD 55H 3x14  
JD 66H 4x14  
JD 666H 5x14  
Case 4x14

**MISCELLANEOUS**  
10' Graham Hoeme chisel  
JD & Krause 12' and 14' disc harrows

Washington Impl. Co.

Phone  
EA 5-2301  
WASHINGTON, KANS.

Dauer Implement Company, Inc.

16x8 DRA drill with new disks  
IH 50 field cutter, 2 row att.  
2 IH 16 field cutters, 1 row att.  
IH 45 ensilage blower, nearly new  
IH 3 ensilage blower  
3 new IH 120 oneways. Reduced prices  
Gehl grinder-mixer

**TRUCK**  
1968 International 1100C 3/4 ton truck, low mileage, excellent condition

**SALE PRICED**  
IH 55W wire baler, PTO... \$475  
IH 46T baler... \$475  
IH 4 row pull type curler  
2 IH 151 combines  
1 IH 101 combine  
1 1963 IH 403 combine, 16', cut 1200A  
3 1970 IH 403 combines, 16', cut 600A  
1 IH 16x8 No. 10 drill like new  
Late 15x8 Oliver drill  
1 IH 9' No. 37 wheel disk  
Large Farm Hand feed wagon, less 4 wheel trailer  
IH No. 2A hay conditioner  
2 IH No. 30 manure loaders  
Late 5x14 Case plow  
IH No. 10 5x14 plow  
1955 IH W-400 tractor  
Oliver 1800 tractor

Falun

Phone 1011  
Falun is 20 miles southwest of Salina. To phone, tell operator to ring thru Salamsborg.

Sedgwick County Equipment, Inc.

1210 S. West  
WH 2-2225  
WICHITA, KS. 67221

FOR SALE

1968 New Holland single row field chopper, no. 717, with hay attachment  
1967 Richard Bartels, Herkimer, Kans., phone 913-767-4131

FOR SALE

1968 New Holland single row field chopper, no. 717, with hay attachment  
1967 Richard Bartels, Herkimer, Kans., phone 913-767-4131

See & Save

1968 JD 4020D with 1500 hrs.  
1964 Case 730 gas  
1961 IH Farmall 560D  
1956 IH Farmall 400 gas  
1954 JD 70 gas  
Farmhand F11 loader  
IH No. 37 12' wheel disc with sealed bearings  
John Deere 11' RWA disk  
Krause 12' wheel disc with plain bearings  
18' Kent Hydra-Harrow  
24' Mordidge wheel springtooth  
28' Crust Buster springtooth  
Case 135W baler  
Case 140W baler  
Kneib pop-up bale loader  
1965 Owatonna 81 Imperial swather  
JD 3 pt. No. 39 mower, 9' bar, like new  
1967 JD 95 16' with hyd. reel lift and straw chopper  
1965 Corvette Sting Ray, 327 V8, 3 speed  
1961 JD 95 16' combine  
1961 IH 101 14' combine  
1961 Case 1000 14' combine  
Set of 1970 Hesston Head Hunter like new  
8' mower bar for JD No. 38 field harvester  
1 row row crop att. for JD No. 38 field harvester  
1956 JD No. 30 pull type combine  
John Deere 16x10 DRA grain drill with fertilizer and rubber press  
Manure loader for Ford tractor

USED TRACTORS

1970 8000 15M, 16 speed, demo.  
1969 4000 Ford, 8-speed with GB loader, demo.  
1969 4000 Ford, 8 speed, with Superior loader, demo.  
1964 Cub Lo Boy, belly mower, plow and cultivator  
1963 1010 John Deere and cultivator  
1958 Ford 641  
1951 WD A-C & 7' sickle mower  
1955 50 diesel Cockshutt  
1948 H Farmall  
1948 Ford 8N  
1948 John Deere A

USED EQUIPMENT

713 Ford backhoe  
406 4-row JD planter with fertilizer  
1-row Woods corn picker  
2-row JD planter with fertilizer, pull type  
3x14 Dearborn 3-pt. plow  
3-pt. New Holland 7' mower  
IHC 3 pt. springtooth  
Wetmore hammermill, belt driven  
JD 3-pt. Monitor  
3-pt. Case disc plow  
3-pt. JD planter  
Dearborn semi-mount rake  
Krause Roto-Tiller  
6' XL Cutter, BMB

**M. B. Salisbury Co.**  
CE 3-7411  
114 Quincy  
TOPEKA, KANS.

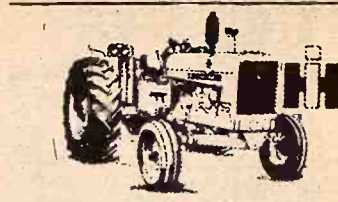

TRACTORS

1968 Farmall 756 D, tilt steering, hydra. seat, 3-pt., dual valves  
1967 Farmall 656 gas, 2-pt., dual valves  
1960 Farmall 460D, fast hitch, good  
1959 Farmall 460 gas, fast hitch, good  
1951 Farmall M

MISCELLANEOUS

No. 37 IHC 12' disc  
No. 37 IHC 10'9" disc  
Ford wheel disc, 10'  
IHC no. 58 6-row planter, fully equipped, 30' rows  
IH 465 4-row lister, rotary moldboards, fert., rubber press, 3-pt. or fast hitch  
JD 450 3-pt., 2-row lister, rotary moldboards, rubber press wheel, fert.  
JD 4-row weeder, hydra. lift  
IHC 468 4-row cultivator  
IHC 33A loader  
IHC 150 manure spreader, PTO, truck tires  
IHC no. 5 hay rake  
Springfield riding mower, 6 h.p., 32" cut, electric start  
60" rotary cutter, 3-pt.

Kendall Garage AND IMPLEMENT

Phone  
293-5661  
LEONARDVILLE, KANS.

CHECK OUR PRICES

MM 445 with 3 pt.  
JD 730 diesel, good  
JD 620 gas, good  
Ford 8N with loader  
Ford 8N  
Ford 871 diesel  
Ford 961 diesel

MISCELLANEOUS

JD 494 4-row planter, very good  
Dempster 2 row lister, fert. and insecticide  
12' IH disk, good  
14' JD pull disk  
4 row rear mount cultivator  
Plows - Mounted or pull  
JD 16' springtooth harrow, 3 pt.  
20' Crust Buster  
10' JD OCA field cultivator  
Combines & corn heads, several  
JD hay conditioner  
Meyer mower & conditioner  
Viking PTO hammermill, 3 pt. hitch  
Continental trailer sprayer with 200 gallon tank

Kansas Farm Mchry.

CE 3-1374  
West 24  
at Goodyear  
TOPEKA

HIGHLY CLASSIFIED ADVERTISING

(Ray Longhofer) has 931 row crop tractor for sale. Has 3 pt. hitch, wide axle, power steering, good high tread 18-4-34 tires, dual hyd., etc. He's asking \$4450 but he will take less. PHONE EV 2-2620 or 382-2527, MARION, KANSAS.

Tractors

1970 4020 JD D, 588 hours  
1958 720 JD D, wide front, new rear tires  
1965 2000 Ford, 1300 hrs., with loader

DEALER FOR WILBECK DISK

Have 13'6" on hand - Look into the twin offset  
Dempster & A-C Planters - 4 & 6 row pull & mounted  
New 5x12 Blair, special price  
New combines for sale. Need some used.  
1 Used Swather left, 9'3"  
New swathers for sale, pull & SP - Hesston and New Holland

Wright Oil & Implement

ABILENE, KANSAS  
FOR SALE - Good 4 row International monitor with cylinder, \$250. Walter Diederich, Barnes, Kansas, Phone 1703.

Lott Impl., Inc.

913 392-3110  
MINNEAPOLIS

At Marysville

1966 Oliver 1650 gas  
1967 Oliver 550  
1962 MF Super 90 LP MF 65  
720 John Deere diesel  
1959 IHC 340  
1959 IHC 460 gas  
44 Massey diesel  
1951 Oliver 77  
560 International diesel, wide front  
2 IHC H's  
880 Oliver diesel, power steering, wide front, 3 pt.,

FARM MACHINERY

66 AH John Deere plow  
F130 John Deere 4 bottom plow  
4-row rear mounted Ford cult.  
3-pt. JD 2-row rotary moldboard lister  
John Deere 3 pt. 4-row rotary moldboard lister  
Ford 2-bottom roll-over plow  
411 IH 4x14 mounted plow  
13 1/2 ft. Krause disk  
225 Letz grinder  
New Miller offset disc in stock  
F120 3x16 John Deere plow  
6341 Oliver 3 bottom roll-over plow  
110 JD Chuck Wagon .... \$595

NEW SPECIALS

Ace centrifugal pumps - \$65.25  
Tractor Radio Sale \$55.00 (for all models)

Peschel Bros.

1 1/2 mile east of Marysville on Highway 36  
Phone 562-2377  
MARYSVILLE, KANS.

FOR SALE

1970 Model Huck Finn 17' tri-hull boat with I/O 140 HP Chevy II engine. This walk-thru boat is complete with tandem trailer, convertible top and all the gadgets & gauges. Will take \$3350

E. D. LONGHOFER  
EV 2-2620  
MARION, KS.

PAY CASH - SAVE CASH

Buying Machinery?  
Call RAY COHORST

913-776-7061

MANHATTAN, KANS.

WANTED - Three-point scoop. Glenn E. Lacy, Miltonvale, Ks., phone 913-427-4513. x10

Jost Implement Co.

316-947-3182  
HILLSBORO, KANS.

WANTED - International 100 trailing mower. Bill Bramhall, Vermillion, Kansas. x9





USED EQUIPMENT

283 truck short block, completely rebuilt
3 LP gas tanks, 85, 125, 250 gal.
1 pair truck saddle tanks, 50 gal. each
2 Service fuel tanks, 135-185 gal.
2 pairs of pickup side tool boxes

Sam Curry
COUNCIL GROVE, KS.
Phone 767-5446 before 7 a.m.

FENCES BUILT to your specifications by contract. We have strung over 700 miles of wire in the past 5 years. A & D Lindquist Fence Co., Water-ville, Ks., Phone 785-2618 or 785-2619. x8

FOR SALE — Wood carved, good finish upright piano, interesting history. Call or write J. W. Royston, Alta Vista, Ks. 913-229-6440. x8

FOR THE ride of your life, ride a Big Horn saddle from Key Milling, Clay Center, Kans. SB TF

FOR SALE — Lane two-horse trailer. Retail list price over \$2000. Was my display trailer. This trailer is for the person who wants to go first class. For quick sale \$1350. H. W. Shugart, P. O. Box 217, Manhattan, Kansas 66502, ph. A.C. 913, 539-4874. x8

PROPANE BRANDING iron heaters. Also large stock of plow shares. Roberts Blacksmith Shop, Phone PR 8-5119, Manhattan, Kansas. SB8

FOR SALE — 12x60 Buddy on lot. Also 14-wide — New 71 models. Used 68 slide-in pickup camper, sleeps five. Gas stove, sink, dinette, etc., \$600. Tuttle Terrace Trailer Court, Manhattan, Call 539-3336 after 5. x8

FOR SALE — One small portable rock crusher. One tandem axle lowboy trailer. Ivan Freeman, Phone Junction City 238-8239. SB9

FOR SALE — Black Sholder peacocks, 1 pr. yearlings \$20. 1 pr. 2 yr. old \$25. Phone Mutual 2-8241, Leavenworth, Ks., Otto Pohl, Route 1, Atchison, Kansas. SB8

FOR SALE — 8' Huntsman camper, cheap. 100' of 2" pipe 30c ft. 1 Cutmaster cutting torch, good. Phone 632-2483 after 6:00 p.m. Clifford Rundle, 1003 Crawford, Clay Center, Kansas. SB8

ELECTROLUX SWEEPERS — repairing, and other makes. Hoses any make. Bring old hose. Ettleman, Blue Rapids, Kansas. x11



As I have left the farm for health reasons, I will sell at public auction at my farm 8 1/2 miles south of Alma, Kansas on old Hwy. 99; or 4 1/2 north of Lake Wabaunsee. SUNDAY, APR. 25 Starts 1:00 p.m.

Antiques Lard press; 2 oak commodes; flour bin; play blocks; kraut cutter; walnut wardrobe; bullseye lantern globe. Clawfoot piano stool, needs repair; copper-clad stove, extra good; kitchen cabinet with flour bin and breadboard; crocks, jugs, cast iron kettles; small harness; horse collars.

Corn sheller and hand planters; cast iron pieces; open well pulley; coal buckets; milk cans; beam scales with 3 weights; lanterns; saddle bags; camel back and square trunks; large iron kettle; square oak table; bone handle brush and comb set; hide-a-bed.

MISCELLANEOUS Table model DeLaval separator; GE ironette; apt. size 4 burner gas stove; good used lumber.

MACHINERY Old fanning mill; McCormick-Deering 28" thresher; Dist scraper; walking plow; lister; iron wheel manure spreader; many old hand shop tools; Fairbanks grinder; scrap iron and other items too numerous to list.

Terms — Cash GEORGE SOMMER Alma, Kansas Aucl. Jim Kirkemide Clerks: Herren & Frank, Alma

FOR SALE — 375 gallon Milk-keeper bulk milk tank. Good condition. Alfons Kruse, Han- over, Kansas, Phone 337-2869. SB8

ANTIQUES FOR SALE — Fruit jars, vases and bottles, beads, buttons, old radio, Victrola, tables, books etc. Mrs. McFadden. 8 mi. west Tuttle Dam on 24, then 3/4 mi. off. x8

6-Year High School In Study By Ottawa Co. USD

BENNINGTON — The Ottawa county school areas of Bennington, Tescott, and Culver have meetings scheduled this week to discuss a possible "6-year high school" curriculum and building program. The plan involves a possible \$1.6 million bond election for a new building which would include the six grades of junior and high schools, an addition to the building at Tescott and closing the Culver grade school. The district — USD240 — has 544 students presently with grade and high schools at both Tescott and Bennington and a grade school at Culver. The proposed new building would be "in the middle" of the district, says Supt. James E. McClain. The high school buildings at Tescott and Bennington and the grade at Culver were built prior to World War I.

GIRLS TO COMPETE FOR STATE CHAMPIONSHIPS There will be girls championship competition for Kansas high schoolers next year, with the state Activities Association announcing track and volleyball championship play for 1971-72 and basketball tournaments in 1973. The only state competition open to girls presently is in tennis.

Viking Plant At Manhattan Will Close

MANHATTAN — The Viking division of the Allied Farm Equipment Co. here which employs 37 persons, will close by June 1, 1971. Bob Buzenberg, plant manager, said he received official word from the parent company, Allied Farm



HE ROBBED THE CAWKER CITY BANK

A fellow who looked something like this artist's sketch robbed the Farmers & Merchants Bank at Cawker City last October. The FBI might hope the sketch is better than the description, which says the robber was from 25 to 40 years old and from 5-8 to 6-0 in height.

Equipment of Chicago, that the Manhattan division plant would close.

The Viking division plant has operated in Manhattan for the past 25 years, manufacturing various items of farm machinery, including farm elevators and feed grinders.

Buzenberg said the plant closure was due to economic conditions and a reduced market for farm machinery.

No OK Yet On Blight Fungicide

The Environmental Protection Agency has reiterated that final government approval has not been given a new fungicide manufactured to treat corn infested with southern leaf blight.

Eugene M. Farkas, a spokesman for the agency, identified the product as Citcop-4-E, manufactured by Cities Service Industrial Chemicals Division.

On March 24, EPA asked the company to submit more information regarding the safety of the fungicide.

HONOR TO KVASNICKA FOR REAL ESTATE SALES

A tri-county board of realtors from Washington, Marshall and Nemaha counties recently awarded a plaque to Gerald Kvasnicka of Haddam for selling \$8.5 million in real estate in nine years from the small Washington County town.

BETTER CARS AT HANDY-STEIN
1970 CHEVROLET IMPALA 4 door, fully equipped.
1968 PONTIAC EXECUTIVE, 4 Door Hardtop, Power Steering, Brakes, Air Conditioned, Tilt-Wheel, Vinyl Top, One Owner.
1968 CHEVROLET IMPALA CUSTOM COUPE, Power Steering, Power Brakes, Air Conditioning, Vinyl Roof, Automatic, One Owner.
1967 CADILLAC SEDAN DEVILLE, This car is loaded with extras, exceptionally clean, one local owner, See this one.
1967 CHEVROLET CAPRICE COUPE, fully equipped with stereo tape.
1965 OLDSMOBILE DYNAMIC 88, 4 Door Sedan. One local owner, sold new by us.
1964 MALIBU, 4 Door, 6 Cylinder, Standard Transmission, Extra Clean.
SHARP USED TRUCKS
1969 CHEVROLET 1/2 TON, Long wide box, V8, 3 speed, radio and heater, 29,000 actual miles.
1966 CHEVROLET 2 TON, 6 Cyl., 4 Speed, 2 Speed, New 13 1/2' Bed and Hoist
1962 CHEVROLET, 2 ton, 4 Speed, 2 Speed, 6 cyl., new 15 1/2' Giant Bed, 40" Steel Sides and Hoist.
1960 CHEVROLET, 2 Ton, 6 Cyl., 4 Speed, 2 Speed, 13 1/2' Box and Hoist.
Handy-Stein Chevrolet-Olds-Buick, Inc.
Minneapolis, Ks. 67467 101 S. Concord Ph. 392-2118
"Trade with Stein where it's Handy"
Denny Sullivan Phone 392-2173 Sid Richards Glasco Ph. 568-2026

Auction SALE Sunday, April 25 Starts 1:00 p.m.

- ANTIQUES
8 pc. commode set, pitcher, bowl etc.
High back maple bed
Jenny Lind Bed
3/4 walnut bed
5 piece birdseye maple bedroom suite
Walnut dining table
Oak dual drop leaf table
Square oak table
Two small tables
6 cane bottom oak chairs, matched
Several odd chairs
7 rocking chairs
2 swivel office chairs
Oak filing cabinet
7 dressers; 3 commodes
Writing desk
2 roll top desks
Settee set
6 round porch columns
3 Morris chairs
2 hand clothes wringers
7 wooden wagon wheels
1 icy ball
4 cast iron implement seats
Hand corn sheller
Counter scales with brass beam
Cotton scale and weights
Wall telephone
Walnut wall telephone case
Grape press
Two ice cream chairs
Round wood stove (1891)
Corner lavatory, marble
3 horse collars
14 harness hames with brass knobs
3 coal oil lanterns
12 gauge reloading kit (walnut)
Some cedar lumber
Copper tea kettle
Old telephone; battery radio
steel wagon tongue and neck yoke; reg. size door with frosted glass; pair double trees and single trees; 3 wagon hammers; Model T tube, 30x3 1/2; walking gates.
Several wrenches; some old wood bits; 2 hand tire pumps; coffee pot; several horse bits; iron cutter; 3 cowbells; 2 yard gates.
Some old barb wire; round copper tub; new cedar chest; miter saw; old bottles, belts, scales, etc., too numerous to mention.

Terms — Cash Not Responsible For Accidents Garman C. Peters Auctioneers: Glenn Applegate & Lawrence Welter Clerk: Larry Peters

USED BARGAINS

- Fertilizer attachment for 730 lister, nearly new ... \$50
Wright chain saw, very good ..... \$30
McCulloch chain saw, Mac 3-10E, 21" blade, equipped with starter, good ..... \$60
IHC 75 bu. spreader, new rubber, good ..... \$250
John Deere Model L 75 bushel spreader ..... \$250
Massey Harris Model 33 tractor, 1954 with live PTO ..... \$490
New Holland Baler, 68 Hayliner year 1959 ..... \$490
John Deere F120 4x16 mounted plow, good ..... \$390
IHC 101 10' combine, one owner, good ..... \$1290
John Deere 55 Hi Lo 14' combine ..... \$2390
John Deere 45, 10', with chopper, good ..... \$990
Massey Harris 90, 14' .. \$990
Oliver Model 33, 12' pickup reel, good, shedded ... \$590
Massey Harris ensilage wagon, side extensions, front unloading, lots of service ..... \$450
IHC 2-row lister & fertilizer att. .... \$500
John Deere RW 12'6" wheel disc harrow ..... \$390
John Deere KBA 11' wheel disc harrow ..... \$150
Kewanee 11' wheel disk harrow ..... \$150
IHC No. 10 7' hay conditioner ..... \$190

CALL COLLECT 238-4103 JOE BOWMAN — JUNCTION CITY — BUD ANDERSON BOWMAN'S GMC TRUCKS — JOHN DEERE Your Manhattan — Junction City Area John Deere Dealer

Record Liv Despite D...

Despite sagging livestock prices the latter part of 1970 the report, issued by the Commission, showed sales of livestock sold in 1969 averaged almost two-fifths of all cash receipts from farm sales last year. The report, issued by the Commission, showed sales of livestock, totaled 13.7 billion dollars, a nine per cent gain from 1968.

THE AREA BARGAIN

- MASONITE Royal Co. 4 x 8 Alumnum Castanea-Ce. \$30
8 PACESETTER La... \$250
4 x 7 ANTIQUE BIL... \$250
ROYAL PLANTAT... ARMSTRONG 6' & 12' Rolls \$490
4x8 Royal tile, slight dam... This is a waterproof pla... bathrooms, showers, m... moisture areas. PLYWOOD THAT CANN We have in stock the thick interior and exterior use. POLE We have a good supply of P necessary materials to build beat anywhere. 2x4 & 2x6 Utility per bo REPUBLIC STEEL metal ro 6' thru 18' per sq. RIGID RIB metal roofing & 7/16 x 12" Weyerhaeuser back sealed & primed face Barbed Wire, 12 1/2 gg. 2 6' Steel Posts U Type GOODIE S Farm & Ranch Hi-Boy power wheels, 4 hp motor, 21" belt Goodie Store Price HOT POINT AI According to Consumers Gui cooling per BTU than most r 5000 BTU - Reg. \$119.95 6000 BTU - Reg. \$139.95 8000 BTU - Reg. \$199.95 10000 BTU - Reg. \$249.99 15000 BTU - Reg. \$319.99 TRADER B BE UNDER MORR Your Discount B 724 North 13th S.



Starts 1:00 p.m.  
public auction the following collectables at my home in Kansas at the first house station on Highway 24.

Walnut wall telephone case  
ape press  
wo ice cream chairs  
und wood stove (1891)  
rner lavatory, marble  
horse collars  
harness hames with  
knobs  
coal oil lanterns  
gauge reloading kit  
walnut)  
me cedar lumber  
pper tea kettle  
d telephone; battery  
el wagon tongue and  
ke; reg. size door with  
ass; pair double trees  
ngle trees; 3 wagon hammer  
odel T tube, 30x3 1/2; walk  
anter.  
Several wrenches; some  
od bits; 2 hand fire pump  
ffee pot; several horse  
on cutter; 3 cowbells; 2  
tes.  
Some old barb wire; new  
pper tub; new cedar chest  
fter saw; old bottles, etc.,  
ales, etc., too numerous  
ention.

TERMS: CASH  
Not Responsible For Accidents  
**Peters**  
nce Welter Clerk: Larry Peters

**BARGAINS**

nearly new ...  
1" blade, equip-  
good ...  
reader ...  
1954 with live  
ear 1959 ...  
ow, good ...  
good ...  
good ...  
ood, shedded ...  
side extensions,  
harrow ...  
harrow ...

# Record Livestock Income Despite Down Market

Despite sagging livestock prices during the latter part of 1970, producers last year sold a record \$6 billion dollars worth of cattle, hogs and sheep, the Agriculture Department says in a new analysis. That was six per cent more than the value of livestock sold in 1969 and represented almost two-fifths of the value of all cash receipts from farm products sold last year.

The report, issued by the Crop Reporting Board, showed sales of cattle and calves, buoyed by higher average prices and a larger production, totaled 13.7 billion dollars, a nine per cent gain from 1969.

Average prices for cattle last year were \$27.10 per hundred-weight, compared with \$26.20 in 1969. Calves averaged \$34.50 compared with \$31.50.

The 1970 average hog price shown in the report was \$22.70 per hundred-weight a gain from the 1969 average of \$22.20. The increase

was only because market prices earlier in the year were much higher than during the fourth quarter, when farmers received \$15 or less, compared with \$27 per hundred-weight or so earlier in 1970.

Sheep and lamb marketings totaled 322 million dollars in 1970, down from 33 million dollars in 1969, officials said. Sheep averaged \$7.64 per hundred-weight, compared with \$8.24 in 1969. Lambs averaged \$26.40 compared with \$27.20.

Based on livestock cash receipts, the top four states in 1970 included: Cattle and calves — Iowa \$1,413,453,000; Texas \$1,382,749,000; Nebraska \$1,062,500,000; and Kansas \$952,522,000.

Hogs — Iowa \$1,104,288,000; Illinois \$605,939,000; Indiana \$382,537,000; and Missouri \$367,480,000.

Sheep and lambs — Texas \$38,807,000; Colorado \$37,129,000; California \$26,580,000; and Iowa \$21,761,000.



**NO FUTURE FARMER**  
A member of the FFA at Ft. Scott, Mike Fritter, 16, is no future farmer. He's a farmer right now, taking over full management and work of the family farm east of Ft. Scott in Vernon county, Missouri.

Mike's dad, Harold Fritter, sold his livestock and built a new home and coin laundry in Ft. Scott. The money from the cattle bought the coin laundry and the sale of 216 hogs, when prices were at their highest, bought the house.

Mike says he plans to get cattle on his own.

## Crowd At 650 At Angus Field Day At Abilene

ABILENE — George Crenshaw of Manhattan was the top individual judge at the annual Better Livestock Day held here by the Geary-Dickinson Angus Association.

The event, billed as the oldest Angus field day in the country, has been held on member farms over the past 50 years but this year was moved to the fairgrounds here. Attendance was listed at 650.

Crenshaw's judging score of 329 bested that of Keith Lauer of Abilene, 326, and June Crenshaw, Manhattan, 322.

Other top judges were Jim Iglar, Newton; Ed Ryan, Hoyt; Margaret Gustafson, Junction City; Steve Reedy, Concordia; Jim Honeycutt, Blue Rapids, John Kugler, Abilene.

In a weight-guessing contest, Dean Felbush of Abilene ranked best, followed by Steve Zumbrunn, Junction City; and Vernon Holdsworth, Abilene.

Judging by vocational agricultural groups produced John Ecton of Solomon as top judge. Owen Barleen of Concordia and Dave Cedarburg of Manhattan ranked next. Cedarburg, teamed with Dennis Peterson and All Germann to give Manhattan a team win.

Carl Essing of Falun led the 4H judges. He was followed by Steve

Cox, Abilene; Claire Oleen, Falun; Ray Hoffman, Navarre; and Monte Felbush, Abilene. The top 4H team was from Dickinson county, the Newbern team, composed of Mark Engle, Doug Pryor and Steve Cox.

Lisa Gaskill of Sands Springs was the best of the girl 4H judges. She was followed by Glenda Taylor, Navarre; Gail Zumbrunn, Geary county; Barbara Sadowski, Chapman. The top girl team was the Navarre 4H group composed of Margarete Riffel, Glenda Taylor

**Grass & Grain 33**  
April 20, 1971

and Nina Taylor.

Bill Matney of K-State had the high college score, leading a Kansas State team of himself, Al Deets and Chuck Shada to the high college score.

Jerry Sleichter of Abilene had the high judging score among the Young Farmers group. Dewain Krinhop of Chapman was second and Mil Sutter of Chapman was third.

**SELL EVERY WEDNESDAY AT ONAGA • 1:00 PM**

**Cattle and Hogs**

CONSIGNMENTS FOR WEDNESDAY, APRIL 21

- 20 Hereford heifers 450 lbs., weaned.
- 25 bwf heifers 425 lbs., weaned.
- 35 Hereford heifers 400 lbs., weaned.
- 40 Hereford steers 800 lbs., choice feeders.
- 30 choice Hereford feeder heifers 750 lbs.
- 18 Angus steers and heifers 400-500 lbs.
- 2 year old Angus bull.

We are expecting a good run of cattle for the sale this week.

**Onaga Community Sale**

Marvin Cottrell, Phone 889-4461 or 889-4665, ONAGA, KS.

**Auction SALE**

**Thursday, April 29**

Starts 12 Noon — Lunch Served

Having quit farming we will sell at public auction on the farm located 2 miles north and 1 west of the Clay Center Airport.

**Farm Machinery**

- 1949 14' 55 John Deere combine, good
- David Bradley tandem disk, 8' IHC stalk cutter, 4 blade, good
- 8x12 JD grain drill, good
- Old 2-row weed cutter
- MM 3 section harrow
- JD 2 row mtd. lister, good
- 2-row JD mtd. cultivator, good
- 1951 JD 4' oneway, good
- 11' 4" grain auger with electric motor, good

**MISCELLANEOUS**

- 1000 bu. grain bin, steel
- 300 gal. gas tank, hose, nozzle and shut-off
- 300 chick electric brooder
- 8x12 brooder house with double floor, wired for electricity
- 160 rod roll electric fence wire
- Stakes and insulators; 50 hedge posts; 190' drop cord; log chains; grease gun; copper tubing.
- Hand tools and usual load of small miscellaneous items; hay bunk; panels; 30 gal. electric water heater.

**HOUSEHOLD GOODS**

- Dining room set; 2 bedroom suites, complete; single bed and dresser.
- Maytag washing machine and motor; rinse tubs; upholstered chair, good;
- Philco console record player, good; several small tables; electric skillet and iron; dressing table; several radios; baby buggy; curtains; iron skillets.

**ANTIQUES**

- Kerosene lamp, brass base, very old; Aladdin lamp; lantern; other lamps; kerosene heater; 2 oil stove ovens; glass churn; some dishes.
- Stone jar; rocking chair; copper boiler; lantern; ice box; shaving mirror; Avon bottles; sewing machine; other antiques and collectors items too numerous to mention.

Terms — Case Day of Sale

**Mr. & Mrs. Alfred Bauer**

Auctioneers: Foster Kretz Auction Service Clerk: John E. Meredith, Clay Center, Ph. Morganville WA 6-4422 Clay Center

**Auction SALE**

**Monday, April 26**

Starts 12:30 p.m. DST — Lunch Served

Having sold the farm I will sell this equipment 6 1/2 miles east of Cuba, Ks., or 3 miles south, 1 west, 1 south, 1 1/2 west of Haddam; or 14 west of Washington, 1 south, 1 1/2 west; or 15 east, 1 south, 1/2 east of Belleville.

**CATTLE**

- 4 Cows 5 years old, to calve, one has calf at side.
- 3 Heifers

**MACHINERY**

- 1954 IHC Super MTA (good shape)
- 1950 Ford 8-N (just overhauled)
- Ford plow 2 bottom 3 pt.
- IHC 3 bottom plow Hydraulic
- 2 row mounted IHC cultivator
- 2 row Ford Cultivator 3 pt.
- 36 ft. hay elevator
- A-C round baler
- A-C hay rake 1967
- Ford mower 3 pt.
- Two 2-row Ford listers one with fertilizer attachment
- Ford 6 ft. one way 3 pt.
- Ford disc 3 pt.
- McCormick grain drill 4 section harrow
- Ford blade
- Ford post hole digger
- Old bale loader
- 4 wheel trailer flat bed
- 4 wheel trailer flair box
- Loading chute
- Dirt mover

**OUT BUILDINGS**

- 12x20 Granary, 10x16 Granary.

**HOUSEHOLD GOODS**

- 2 electric stoves, gas stove, wood and gas cook stove, divan, square tables, round table, wood heating stove, gas heating stove, 2 refrigerators, old dishes.

**ANTIQUES**

- Lard press, NCR cash register, old meat grinder, end gate seeder.

**MISCELLANEOUS**

- 2 hog feeders 80 bu., 2 Johnson tank heater with regulators, 75 new steel posts, several hedge post, 150 cedar post, stock tank, two 2x6 tanks with hog drinkers, several railroad ties, bench vise, air compressor, 20 ft. metal gate, several wooden panels, hog oiler, mineral feeder, Forney electric welder, light poles, lot of good used lumber, numerous other articles.

**Raymond L. Zurfluh**

Auctioneers: Gieber Bros. Haddam, Ks., 376-2545 Clerk: Kenneth Myers Agenda, Kansas

## THE AREA'S GREATEST BARGAIN PLACE

Compare Our Prices With Others

MASONITE Royal Cote Premium Grade Paneling	
1/2" - 4 x 8 Autumn Castanea-Ceylon Teak	\$4.95
Reg. \$8.95 - Cash & Carry Price	
4 x 8 PACESETTER Luan Panel	\$2.98
4 x 7 ANTIQUE BIRCH	\$2.98
4 x 8 ROYAL PLANTATION	\$4.95
ARMSTRONG FLOOR COVERING	
6' & 12' Rolls — Per Yard — From \$2.85	
4x8 Royal tile, slight damage per panel	\$6.40
This is a waterproof plastic coated panel, ideal for bathrooms, showers, milk parlars and other high moisture areas.	
PLYWOOD AT PRICES THAT CANNOT BE BEAT	
We have in stock the thickness you want both for interior and exterior use.	
POLE BARN SUPPLIES	
We have a good supply of Penta-Treated Posts and Poles. All necessary materials to build Pole Barns and at Prices you can't beat anywhere.	
2x4 & 2x6 Utility per board foot	10¢
REPUBLIC STEEL metal roofing & siding, 1 1/2" In. corrugation, 6' thru 18' per sq.	\$11.95
RIGID RIB metal roofing & siding, 32" wide, 16' thru 24' long per sq.	\$12.95
7/16 x 12" Weyerhaeuser Hardboard Siding	
Back sealed & primed face . . . . . per sq. ft.	18¢
Barbed Wire, 12 1/2 gg. 2 pt. 5" spacing .80 Rod Roll	\$8.95
6" Steel Posts U Type each	.89
GOODIE STORE BARGAINS	
Farm & Ranch Hi-Boy power lawn mower, heavy duty, 16" rear wheels, 4 hp motor, 21" belt driven blade, Reg. \$199.95	
Goodie Store Price	99.95
HOT POINT AIR CONDITIONERS	
According to Consumers Guide, Hot Point puts out 25% more cooling per BTU than most major makes.	
5000 BTU - Reg. \$119.95	\$84.95
6000 BTU - Reg. \$139.95	98.95
8000 BTU - Reg. \$199.95	169.95
10000 BTU - Reg. \$249.99	209.95
15000 BTU - Reg. \$319.95	289.95

**FARMLAND Auction SALE**

**REMINDER**

**Wedn., April 21**

Starts 10:00 a.m.

At Tract No. 1 which is 15 miles south of Clay Center, Kansas, 3 miles east & 1/4 south.

**320 ACRES**

In 4 tracts of 80 each, selling choice with privilege of one or as many tracts as buyer wants.

Estate of Minerva Jean Schaulis  
**BILL G. KEELING** executor  
Bruce H. Wingerd, atty. for exec.

Auct. Foster Kretz  
Complete Descriptions Appeared in Grass & Grain April 6 & 13

**TRADER BILL WILL NOT BE UNDERSOLD**

**MORRISON Warehouse & Lumber**

Your Discount Building Supply Headquarters

724 North 13th SALINA, KS. Phone 913-827-9666

LECT 238-4103  
N CITY — BUD ANDERSON  
**MAN'S**  
— JOHN DEERE  
ity Area John Deere Dealer

**FRIENDS UNIVERSITY MAKING BUDGET CUTS**  
A reduction in faculty numbers and departmental cuts up to 30 percent are planned by Friends

University to cut budget deficits. The current budget of \$1.8 million is four times the budget of 20 years ago. However, income this year has been slightly over \$1.4 million.

## New Strain Of Bluestem Out Of KU Research

LAWRENCE — Research at the University of Kansas has led to the development of a strain of big bluestem grass which will bring improvement in the native grazing ranges of the Mid-West. The strain is named Bridwell Big Bluestem in tribute to the man who inspired and supported the research work.

The late J.S. Bridwell, a Wichita Falls, Tex., oilman, Hereford breeder and soil conservationist, had for many years been concerned with the deterioration of range lands and with it the beef cattle industry. Although bluestem and related grasses in the Flint Hills of Kansas were great for 5½ to 7 months in the year, he felt the long winter gap must be overcome to prevent the area from becoming more a cow and calf program than big steer country.

Until recently the best anyone could offer in range restoration or improvement was an attempt to get pasture land in as good condition as it was when the Indians had it. Mr. Bridwell thought through research we should be able to do better.

Other ranchers shared his concern. Among them was Warren Woody, K.U. alumnus, who contacted the university to see if anyone was doing research in grasses. In the fall of 1965, Bridwell, Woody, Jim Vestring and Orville Burtis, jr., came to Lawrence to meet with Dr. Ronald McGregor, a botanist who now is chairman of the division of biological sciences at Kansas. McGregor's research paralleled their interests. Work officially began on the project in May, 1966, just before Bridwell's death.

34

Grass & Grain

April 20, 1971

HEADQUARTERS FOR ALL YOUR **TSC FENCING NEEDS**

GALVANIZED **BARBED WIRE**

2 Point 80 Rod Spool  
Reg. \$9.95  
NOW ONLY **895**

POST HOLE **JABBER**  
IWAN Pattern, Hardened Steel Blades  
Reg. \$6.79  
NOW ONLY **579**

ELECTRIC FENCE POSTS  
Reg. 31¢  
NOW ONLY **25¢**  
in lots of 25

FENCE STRETCHER  
Reg. \$6.59  
NOW ONLY **619**

FENCE PLIERS  
Reg. 2.29  
NOW ONLY **188**

140 TSC STORES IN 29 STATES. HERE ARE 9 SERVING KANSAS  
**HUTCHINSON, SALINA, TOPEKA, WICHITA and JOPLIN, KANSAS CITY, ST. JOSEPH, MO. (2)**

**EMPORIA LIVESTOCK SALES CO.**

WHO TO CALL:  
OLMA PEAK ph. Emporia 316/342-1139  
PAUL HATCHER ph. Emporia 316/342-6112  
BILL HATCHER ph. Emporia 316/342-3348  
GLENN UNRUH Saffordville 316/279-3453  
VIC PEAK ph. Emporia 316/342-8411  
LEE BRYANT ph. Emporia 316/342-6557  
WILBUR WHITMAN Cassoday 316/735-2475

**Cattle Auctions at 10 am. Each FRIDAY**

BARN PHONE 316/342-2425

**Auction SALE** Friday, April 30

Starts 12 Noon — Lunch Served  
Having rented the place we will sell at public auction on the place located just south of the filling station in Industry, Kansas.

**MACHINERY**

1949 IHC Model H tractor, fully equipped, has No. 100 IHC front end loader, good shape  
1951 MM Model U tractor, wide front end, good rubber, good  
1948 Case SC tractor, power lift, row crop, good rubber, good  
Allis 5' combine, PTO, good  
IHC 12x8 grain drill, all steel, good  
Case 12' springtooth harrow  
Case 2 row mounted cultivator, fits SC  
Oliver 2x14 plow on rubber  
IHC 4 wheel manure spreader on steel  
IHC 10' dump rake  
IHC 6 ft. horse mower with tractor hitch  
IHC 2 row weeder  
1952 MM 14' SP combine, needs repair  
John Deere 2 row weeder  
John Deere No. 730 2 row lister on rubber, good

John Deere 10' tandem disc, 2 8' tandem disc  
Buzz frame  
Hanson weed sprayer, 6 roller pump, has 3 barrels, on rubber  
16' 4" grain auger  
MM 4 cylinder motor  
Two 4-wheel trailers with wheel boxes  
2-wheel machinery trailer with tilt bed  
Metal 10' slip-in stock racks for pickup

**MISCELLANEOUS**

4 wheel steel wagon with box  
Pump jack and motor  
60 new steel 6' posts; 50 good railroad ties; used lumber; 6' stock tank; gas cans; propane tank heaters; 50 gal barrel.  
Old cream separator; scoops; saws; few hand tools; and usual load of small misc. items used on the farm.

Terms — Cash Day of Sale

**Mr. & Mrs. Emerson (Buster) Kemp**

Aucts: Foster Kretz Auction Service  
Clay Center, Ph. Morganville WA 6-4422

Clerk: Union State Bank  
Clay Center

**BIG BULL ACROSS SA**  
They think at the Farme that this 2925 pound Holste as big as any consignment Basom Brothers of Bavaria b 104.10 a hundred to XL Pa Adolph Jilka of Salina look

### LETTERS

Price Above  
Support Levels  
... with interest the article in ...  
... Sec. Hardin's change of th ...  
... price support of milk. The ...  
... as a result of this ...  
... the consumer would get a high ...  
... milk. This is an impression I ...  
... like to correct.  
... present price of milk is above

### 2 BIG SALES

**HOGS ON THE**  
LEADING HOG MART IN  
**WASHINGTON SALES CO.**

Barn Phone 913/325-2266  
Harold Siegel, Albert Auctioneers

Information or to Consign, Call: BO BURT, Washington, Kans. 913-

## It's later than you think

O! Ev's been working this farm machinery trading for some years, and it's a sure thing that the best deals are made when you're not rushed. That goes for water, too. The time to put in your irrigation is before you need. Better come in and talk about that, too.

COMBINES	TRACTORS	PLANTERS — PLANTERS	CORN HEADS
1965 MH 410 with 2 row corn head	1968 MH 175 diesel	JD 494A with liquid fert.	1963 210 JD
1967 JD 95, cab & air, real good	1968 JD 4020 dsl., pwr. shift, 550 hours	JD 406 4 row with fert., real good	1962 205 JD
1967 JD 55, cab, air, real good	1966 JD 4020 dsl., synchro-range	JUST ARRIVED — 894AN with transport wheels, liquid fertilizer, pop-up fert. att., insecticide & full band herbicide spray. A good machine. Howard rototiller, 100", good John Deere 707 4 row stalk shredder	1966 238 IHC
1962 JD 95	1965 JD 3020 diesel, wide front, power shift		1968 429W IHC
1965 JD 45, cab, real good	1964 JD 3020 diesel, wide front		1967 429W IHC
1962 JD 45, cab	1957 Case 400 diesel, wide		1966 429W IHC
1962 JD 40 & 205 corn head	1957 JD 720 diesel, just spent \$1200 in parts alone at cost price		
1962 JD 40, overhauled	1957 JD 720 diesel	<b>OTHER MACHINES</b>	JD 16' springtooth, 3 pt.
1959 JD 45	1962 JD 3010 diesel	JD 12½' field cultivator, almost new	JD 10' AW disk, good
1957 JD 45	1954 JD 60	JD 9' RWA disk	1970 Miller offset 8½' demo.
1968 MH 410, cab, good	1953 JD 60	<b>NEW MACHINES</b>	we have had a little too long
1957 MH 82 SP	1951 JD B	JD 20' 100H field conditioner	JD F125 3 bottom, 3 pt., new
1956 MH 80 SP	1950 JD A	JD 567 wheel rake, demo.	
1952 MH 26, good	1954 JD R		
1951 MH 26, good	IHC M, overhauled & painted		
1966 Gleaner C-II & cab	IHC M		
1966 IHC 403, cab, hydro drive	2 MH 44's, choice		
1967 IHC 403	Case 400 diesel, wide front, painted, good		
1965 IHC 303, cab			
1960 IHC 151, cab, pickup reel, robot header			
1960 IHC 91			

**IRRIGATION SYSTEM**  
Used Side-Row SP System On Hand

**We Are Dealers For ACRY-PLANTERS — Get Yours Now**

NEW CARRY-OVERS AT ATTRACTIVE PRICES  
1 Brand New JD 4020  
1 Brand New JD 3020  
1 JD 4000 Gas  
2 JD 4020 Diesel  
Carry overs w/rod guard cabs & heaters. Will sacrifice.

2 JD 2520 Gas  
1 JD 2520 Diesel  
You'd better see O! Ev about these tractors before you buy any tractor. You might be surprised how easy you can own one of these new carry-overs, and with full warranties.

**NEW DEMOS.**

1970-4520 1970-4020, synchro-range  
1970-4020 power shift

We have used these tractors moving into our new building. See us for big SAVINGS.

**WE HAVE THE "LONG WHITE LINE" WITH THE GREEN MORE ITEMS ON THE BARGAIN COUNTERS**

O! Ev says you should see Cletus Perry and find out about the Long White Line in the big hardware store. He'll show you Co-op Freezers, refrigerators, washers, dryers, dish washers, ranges, heaters . . . and dozens of other appliances . . . in white or color. The quality is high and the prices are always pleasing to the budget. Also get your Sheffield steel posts here: 5½' and 6' T posts; barbed wire, baler wire, fence stays and all the other equipment.

**WE ARE DEALERS FOR —** Papec Grinder - Mixers  
FULL LINE OF BEAR CATS  
G-B Loaders — DuAll Loaders — Grain-O-Vator Wagons and Hutchinson Elevators

## Farmers Union Hdw & Implement



EVERETT HOUBLER, manager  
Phone 437-2913  
ST. MARYS, KANSAS

**Auction SALE** Saturday, April 24

Starts 1:00 p.m.

Will sell the following at public auction at 305 Union Street in Blue Rapids, Kansas. In case of rain the sale will be held Tuesday, April 27.

**Household Goods**

Lounging Rocker  
Walnut Gate Leg Dining Table  
Kneehole Desk  
Philco Cabinet Television (Black & White)  
Sylvania Portable TV (Black & White), with stand  
New Home Sewing Machine Drop Head  
Leonard Refrigerator

2 Clothes Hampers  
2 Carpets  
1 Single Bed with Mattress & Springs  
Iron Beds 1 Single, 1 Double  
Kitchen Utensils and Appliances  
Numerous Books  
Numerous and various tools  
Enamel Tea Cart  
Gas Kitchen Stove

many other articles

**ANTIQUES**

Secretary-Book Case  
Rose Satin Damask Chair  
Tapestry Overstuffed Chair  
3 Antique Rockers  
Original Haircloth Rocker  
Green Damask Long Divan  
Plano Bench  
4 Antique Straight Chairs  
Antique Oak Drop Leaf Table  
Leaded Glass Trim Bookcase  
Oak Dressing Table Chair  
Mahogany Stand Table  
2 Book Shelves  
Bamboo Music Stand  
3 Trunks and 2 Chests  
1 Round Chair  
Varl Colored Franciscan Dishes  
Several Antique Ironstone Dishes  
Many other dishes and glassware  
1 Floor Lamp  
1 Copper Table Lamp  
Number of Dated Fruit Jars and Various Crockery Jars and Jugs

Oak Dresser with mirror  
Matching Commode  
Walnut Bedroom Suite with New Posturepedic Mattress  
Boxed Springs  
Dressing Table  
Large Oval Mirror with Walnut Frame  
Long Mirror with Oak Frame  
Large Gilt Frame for Mirror  
Oak Plant Pedestal  
Antique "Pie Cupboard"  
Old Oak Chiffonier  
Old Kitchen Table  
Set Gold Band White China  
Hall Tree  
Numerous Pictures and Picture Frames

Old Lamps (glass)  
Rayo Lamp Complete  
Various Crockery Jars and Jugs

TERMS — CASH

**Leona Lathrop Estate**

Auct: Don Roche, Blue Rapids, Ks. Clerk: State Bank of Blue Rapids

Can Buy A New Fleetside  
**JIM SULLIVAN**  
For only \$2,000

Y  
can buy a 1971 CE 5  
with 8:25x20 10 ply  
big disc wheels, sp  
west coast mirrors,  
10 front springs, 2  
overloads, manual t  
front directional lar  
350 V8 engine, wit  
40" grain sides and  
and under-body hoi  
\$7,533.31.  
Can be bought at JI  
Call Melvin Buxman, Tr  
**Jim Sullivan**  
241 N. Santa Fe  
SALINA,

STOCKS CO.

Cattle Auctions at 10 am. Each FRIDAY

PHONE 316/342-2425



ay, April 30

Lunch Served at the place we will sell on the place located in the filling station in Industry

John Deere 10' tandem disc, 8' tandem discs, 50' grain frame, 6' weed sprayer, 6' pump, has 3 barrels, on 4" grain auger, M 4 cylinder motor, two 4-wheel trailers with boxes

wheel machinery trailer, tilt bed, metal 10' slip-in stock racks, pickup

MISCELLANEOUS: wheel steel wagon with bump jack and motor, new steel 6' posts, 50' railroad ties, used lumber, stock tank, gas cans, propane tank heaters, 50' barrel, Old cream separator, saws, few hand tools, and usual load of small misc. items on the farm.

Day of Sale (Buster) Kemp Clerk: Union State Bank, Clay Center

day, April 24

Starts 1:00 p.m. the following at public auction on Street in Blue Rapids, Kansas. Rain the sale will be held April 27.

Goods: 2 Clothes Hampers, 2 Carpets, 1 Single Bed with Mattress & Springs, Iron Beds 1 Single, 1 Double, Kitchen Utensils and Appliances, Numerous Books, Numerous and various tools, Enamel Tea Cart, Gas Kitchen Stove

JES: Oak Dresser with mirror, Matching Commode, Walnut Bedroom Suite with New Posturepedic Mattress, Boxed Springs, Dressing Table, Large Oval Mirror with Walnut Frame, Long Mirror with Oak Frame, Large Gilt Frame for Mirror, Oak Plant Pedestal, Antique "Pie Cupboard", Old Oak Chiffonier, Old Kitchen Table, Set Gold Band White Chair, Hall Tree, Numerous Pictures and Picture Frames

Old Lamps (glass), Rayo Lamp Complete, Various Crockery Jars and Jugs, CASH, prop Estate, Clerk: State Bank of Blue Rapids



**BIG BULL ACROSS SALE RING**  
They think at the Farmers & Ranchers Livestock at Salina that this 2925 pound Holstein bull that sold there recently might be as big as any consignment made at a regular auction in Salina. Bacon Brothers of Bavaria brought it in. It sold for slaughter for \$24,100 a hundred to XL Packing of Wichita, grossing \$731. Adolph Jilka of Salina looks over the big bull.

LETTERS—

from the G&G Area  
The support price and therefore the action by Sec. Hardin should affect the price being paid by the consumer. Sen. Pearson of Kansas recently made a statement to that effect to the Senate. Dairymen are working hard to bring about a balance in the supply and demand for milk. Many have voluntarily gone to a base system to bring this about. It should also be noted that the price support increase barely keeps pace with the present price of milk is above

**2 BIG SALES EVERY WEEK**  
Bonded for your protection  
**HOGS on Tuesday**  
LEADING HOG MART IN KANSAS.  
**WASHINGTON SALES CO., INC.**  
Barn Phone 913/325-2266  
**CATTLE Every Wednesday**  
Harold Siegel, Albert Gieber Auctioneers  
Information or to Consign, Call: BURT, Washington, Kans. 913/325-2393

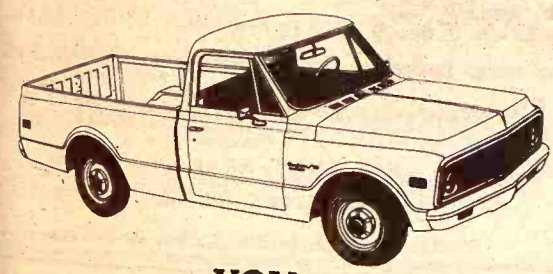

**YOU Can Buy A New 1971 Chevrolet Fleetside Pickup from JIM SULLIVAN CHEVROLET For only \$2,289 plus freight**

**YOU can buy a 1971 CE 51903 red & white in color with 8:25x20 10 ply mud & snow tires rear, big disc wheels, spare wheel, 2-speed axle, west coast mirrors, heavy duty frame, 8000 lb. front springs, 23,000 lb. rear springs, overloads, manual throttle, power steering, front directional lamps, push button radio, 350 V8 engine, with brand new 16' bed, 40" grain sides and fold down stock racks and under-body hoist. This truck lists for \$7,533.31. Can be bought at JIM SULLIVAN for \$5,895**

Call Melvin Buxman, Truck Manager — 913 825-5431  
**Jim Sullivan Chevrolet**  
241 N. Santa Fe SALINA, KANSAS 913 TA 5-5431

the rise of cost of production due to inflation.  
I enjoy G&G very much because you cover so many phases of agriculture. Please continue your coverage and keep checking the facts.  
Mrs. Lowell Davidson Route 2 HOPE

**THANKS FOR HELP WITH FARM SHOW**  
I do want to thank Grass & Grain for the help in publicizing the Mid-America Farm Expo. We felt like the show was quite successful in spite of the adverse weather we had. Once again, I sincerely appreciate

your help. I hope we can count on your assistance at future shows.  
Terry Odle 1st Natl. Bank SALINA  
"FOR EVERY FAMILY, A GARDEN"  
I just read G&G my neighbor gave me. Since so many people are out of work, how about a slogan, "For every family, a garden."  
Those Master Farm Couples know what it is to have a basement of canned vegetables and fruit. Many older people have gardens in town. Boys and girls could raise good gardens.  
Mrs. D.B. Kirchoff ABILENE

**NO TIE GAMES IN HIGH SCHOOL FOOTBALL**  
There will be no tie games when Kansas high school football teams play next fall. As part of a national experiment, high school teams will play a sudden death overtime if games are tied at the end of regulation time. Details haven't exactly been set but each team will have the ball for four downs in the overtime.

**SPRING CLEARANCE SALE**  
Continues with these bargain prices

<b>TRACTORS</b> 1 late model 4020 diesel tractor, low hours, 3-pt. hitch, 540-1000 PTO, wide front, front wts., good rubber, serviced and ready to go \$5900 1 IH Model M tractor, good rubber, wide front, PTO, hyd. \$795 1 IH Model H tractor .. \$350 1 John Deere Model D tractor .. \$200 1 IH WD-6 tractor, good rubber, good looks good, for \$295 2 John Deere 720 diesel tractors, 3 pt., hyd., power steering & good rubber on both. Your choice .. \$1795 1 Ford 500 .. \$750	<b>TRADE-INS COMING IN</b> 1 3010 gas, wide front, 3 pt., 1 owner, always shedded .. \$2900 1 1963 4010 dsl., late pistons & sleeves, looks like a new tractor. A-1 perfect. .. \$4900 1 1961 4010 dsl., late pistons & sleeves, A-1 perfect. Just like new .. \$4800 These 4010's are one owner tractors with low hours, always shedded, and you won't believe it till you see them. T.L.C. makes a difference! 2 rows of 24B planters with fertilizer, tool bar, always shedded .. \$300	1 1965 55 14', looks new local farmer who gave it T.L.C. .. \$4900 1 1966 C.I. field tested this fall and it's good .. \$5900 1 1963 95, 16' .. \$2900 1 1965 95, 16' .. \$4900 2 1960 Super 92 combines, always shedded, your choice .. \$2900 1 1959 95, 16' with cab .. \$2900 2 Massey 92 Specials, 14', always shedded, your choice .. \$2250 1 Massey 82 14' with original cylinder bars, always shedded .. \$1900 1 1961 55 14' farmer machine .. \$3200 2 1958 55 12' or 14', extra good, your choice .. \$1395 1 1957 55 14' one nicer .. \$1395 1 1955 55 14', dual drive wheels .. \$900
--	---	--

CALL DENNIS AT 913 825-1470 OR FRED AT 913 825-4287  
After Hours And Ask About The Above Spring Clearance JDCP Financing and Best Interest Waiver Program  
**SALINA IMPLEMENT CO.**  
602 South Broadway Phone 913 823-2206  
Salina, Kansas

**Auction SALE**  
Sat., May 1 — Farmland & Equipment  
Starts 12:30 Noon Real Estate 2:30 p.m. Lunch Served  
SALE LOCATION — 5 miles south and 1 mile west of Tipton, Kansas, or 5 miles west and 2 north of Hunter, Kansas.  
320 Acres Mitchell & Osborne County Land

**Real Estate**  
**Tract I Osborne County**  
Improved 160 acres farm. Located 5 miles south and 1 mile west of Tipton, Kansas.  
Legal Description  
The Northeast Quarter of Section 24, in Township 9 South, Range 11, West of the Sixth Principal Meridian.  
Improvements consist of an all modern 2 story 5 bedroom home, double grainery, large barn, good corrals, excellent water system, good fences, lots of trees for natural protection.  
A.S.C. Bases — Cropland 120 acres, Regular Wheat 52.2 acres, Domestic wheat 23.6, Corn 3, Grain Sorghum 7, Conserving base 31. Approximately 36 acres of growing wheat planted.  
Terms 25% the day of the Sale and the balance when deed and abstract showing merchantable title is delivered to the purchaser. Taxes for 1970 and all prior year have been paid by sellers.  
For further information about Real Estate contact: GERALD ZIMMER, the Auctioneer, Beloit, Ks. Ph. 738-2010.

**Tract II Mitchell County**  
160 Acre farm. Located across the road east of Tract I.  
Cropland - 72 acres, Regular wheat - 31.3, Domestic wheat 14.2, Corn 2, Grain Sorghum 5, Conserving base 18 acres. There is approximately 22 acres of growing wheat on this farm.  
Legal Description  
The Northwest Quarter (NW1/4) of Section Nineteen (19), Township Nine (9), South, Range Ten (10) West of the Sixth Principal Meridian, Mitchell County, Kansas.  
This farm has 40 acres of choice creek bottom land, pasture land is well fenced, has ponds and good wells, hasn't been overgrazed. This pasture is real clean and the fence is a 4 wire fence which is in perfect condition.  
Terms 25% the day of the Sale and the balance when deed and abstract showing merchantable title is delivered to the purchaser. Taxes for 1970 and all prior year have been paid by sellers.  
For further information about Real Estate contact: GERALD ZIMMER, the Auctioneer, Beloit, Ks. Ph. 738-2010.

**FARM MACHINERY**  
Case 400 Tractor - utility model, has Case-O-matic drive, good tires, live p.t.o. and live hydraulic, 3 point hitch, and in real good mechanical condition. Serial No. 6 121 195  
1968 IHC No. 120 - 12 ft. Oneway — just like new J.D. 16 x 8 grain drill with fertilizer attachment  
E-Zee flow fertilizer spreader 3 point rear blade  
Sun Master 3 pt. - 5 ft. rotary mower  
Allis Chalmers Round baler — good condition  
Graham Hoeme with 3 - 4 ft. blades Mounted post digger  
Case 12 ft. dump rake 300 gal. water hauling tank  
John Deere 4 section rotary hoe 16 ft. auger

**Miscellaneous**  
3 new house doors, large piece of new formica, tubs, roll of new copper tubing, 8 gallons of new white house paint, trash barrels, woven wire, spray cans, electric fences, measuring wheel, log chains, 7 bundles of asbestos shingles, vise, rope, air compressor, bench grinder, boomers, air bubble, garden hose, extension cord, wheel barrow, clover seed, steel posts, electric fence posts, lawn mower, steel yard gate, 40 Bu. creep feeder, large assortment of cattle supplies, 500 gal. propane tank, creosote posts, 2,000 feet of cable, wire winder, barb wire, 8 Ft. stock tank, wheel weights, tools.  
These and the usual racks loaded with items found at a cleanup sale.

**Household-Miscellaneous**  
2 divans, buffet, Kelvinator 220 air conditioner, T.V., large oak china closet, ornate bookcase, writing desk with curved glass door, oak smoke stand, lamp table, dishes, antique dishes, cooking utensils, round oak table, 2 iron bedsteads, oak 5 drawer chest of drawers, oak bookcase writing desk, large ornate oak wardrobe, oak chiffrobe, bookshelf, 3 oak hand carved eagle head chairs, oak clothes rack, oak library table, 5 Bentwood chairs, oil lamps, 2 refrigerators, Imperial washer, lanterns, crock jars, copper boiler, Coleman gas irons, wood beer case.  
These and many other antique items too numerous to mention.

**Car & Pickup**  
1964 Plymouth Fury 4 door V-8 Automatic  
1964 Dodge pickup 1/2 ton, long wide box, 4 speed. Has been completely overhauled.  
AUCTIONEER'S NOTE: The Gradig farm is of good producing land, good pastures, excellent fences, worlds of well water, your opportunity to buy land, machinery, antiques at genuine auction. Minerals intact, sell with the land. "No Price Reservation". Land positively sells to the highest bidder. Your inspection of land invited prior to the sale.

TERMS — CASH  
**Sellers: Heirs of Adolph Gradig Estate**  
Sale by Gerald Zimmer Auction & Real Estate, Phone 738-2010, Beloit, Kansas







### Statues Destroyed

**Statues Destroyed** — Two statues in St. Michael's Cemetery near here have been vandalized, cemetery officials said. The statue of St. John was toppled from its pedestal, and the head of the statue of the Virgin Mary was hacked off and found about 20 feet away. Msgr. Michael Moran, pastor of St. Michael's Parish, said that neither statue could be repaired and both would have to be removed. The monuments, erected more than 80 years ago, stood in what is known as the Priests Circle. Four priests are buried there. No estimate of damage was made.

## Westbranch Angus

**HERD SIRE:**  
HECKETTIERIMAN N154  
(A son of a Missouri State Fair champ)  
TWIN KNOLLS KEBAN 30th  
(His sire one of the most correct ton bulls in America)

We still have a few choice open heifers. Also several top quality yearlings and one 2-year old bull. This is the modern type you'll prefer.

**LEON & MARGE GEISERT**  
Ph. A/C 913 479-5558  
Our farm is located 11 miles south of Abilene on K 15  
Rt. 3, Hope, Kansas

## Reynolds Sale Barn

ABILENE, KS.

Selling Every **FRIDAY**  
Starts 1:00 p.m.

Many consignors brought in another big run of cattle last Friday. Cows looked \$1.00 to \$2.00 higher. Bulls about steady, feeder heifers over 600 lbs. steady. Medium quality and odd lots of light heifers were lower. Feeder steers steady to 50¢ lower. Med quality and odd lots of light steers and calves sold \$1.00 or more lower.

Following is a partial listing of the sale last Friday:

4 wf hfrs	515 @ 31.60
3 wf hfrs	450 @ 32.50
3 wf hfrs	441 @ 32.90
4 red hfrs	535 @ 31.00
8 wf hfrs	420 @ 32.90
3 blk hfrs	390 @ 31.10
7 wf hfrs	714 @ 30.35
8 b/bwf hfrs	682 @ 30.60
10 b/bwf hfrs	655 @ 30.00
8 blk hfrs	608 @ 29.30
20 wf hfrs	641 @ 29.40
42 blk hfrs	617 @ 29.70
6 blk hfrs	652 @ 30.00
2 char hfrs	717 @ 29.10
6 wf hfrs	565 @ 30.50
2 blk hfrs	662 @ 30.20
3 wf hfrs	690 @ 29.10
2 wf hfrs	687 @ 29.70
1 wf hfr	640 @ 30.00

<b>BULLS</b>	
1 blk bull	1315 @ 27.00
1 fat wf bull	1725 @ 26.10
1 fat wf bull	1860 @ 24.30
1 bull	1275 @ 24.80

<b>COWS</b>	
2 holst cows	1390 @ 23.00
1 holst cow	1410 @ 22.50
2 holst cows	1155 @ 22.20
1 holst cow	1315 @ 22.00
1 holst cow	1425 @ 22.10
1 holst cow	1550 @ 21.90
1 holst cow	1625 @ 21.80
1 holst cow	1400 @ 21.60
1 holst cow	1355 @ 21.90
1 holst cow	1435 @ 22.30
1 blk cow	980 @ 22.70
1 holst cow	1350 @ 21.20
1 holst cow	1445 @ 21.30
1 blk cow	1190 @ 21.10
1 holst cow	1015 @ 21.40
1 wf cow	1150 @ 21.50
2 holst cows	1225 @ 21.20
1 holst cow	1350 @ 21.10
11 wf cows with clvs	@282.00
7 wf cows with clvs	@308.00
2 shrt thrn cows with clvs	@295.00
3 shrt thrn cows with clvs	@299.00
12 canner cows	915 @ 19.55
11 thin blk cows	750 @ 18.60

Already Listed For Friday, April 23.  
85 Choice wf steers 600-700 lbs.

TUNE IN ABILENE STATION KABI 1560 ON YOUR DIAL  
12:20 NOON EACH THURSDAY AND 6:45 A.M. EACH  
FRIDAY FOR OUR MARKET BROADCASTS.

Yardmen On Duty 24 Hours A Day

WE ARE OPEN 24 HOURS A DAY  
Livestock is our business • our only business  
Licensed, bonded and operating under Gov't Supervision

Dude or Randy Reynolds CO3-3394  
Dan Reynolds CO3-4721  
**DUDE REYNOLDS, Abilene, Ks.**

Bring your cattle in any time day or night; we'll handle them for you at your request.

### Ford's Income Over Counterpart At General Motors

Henry Ford II, chairman of the board of Ford Motor company and grandson of its founder, earned more money in salary and bonus last year than the board chairman of General Motors corporation, the giant of the motor car industry. Ford's leap was caused mainly by the 67-day G.M. strike last fall. G.M.

cancelled all executive bonuses, cutting the pay of James Roche, board chairman, by \$405,000. Ford made \$240,000 in salary and \$260,000 in bonuses in 1970 for a total of \$500,000 down \$15,000 from 1969. Roche received only his \$250,000 salary. The information was included in proxy statements released yesterday by the two firms.

In addition Ford earned about 2.5 million dollars in dividends from his 1.1 million shares of Ford stock. Roche earned about \$58,000 from 17,077 shares of G.M. common stock. The No. 2 man at Ford, Lee A. Iacocca, president, also moved ahead of his counterpart at G.M., earning \$455,000 in salaries and bonuses compared to the \$225,000 salary of Edward N. Cole, G.M. president. Cole made \$592,000 last year.

Both G.M. and Ford profits were down last year. **ROY SPEAKER AT DISTRICT NFO MEETING**  
ONAGA — Congressman William Roy was speaker at the district NFO meeting here August 16. Louis J. Frantz, Jackson county NFO publicity chairman, said Roy's opening remarks covered the farmer's plight: "Outvoted, ill-led, unfairly informed and gradually being given less and less."



**SCOTT KELSEY, TOPEKA FARMER, IS DEAD**  
TOPEKA — Scott E. Keisey, whose Northwood Farms northeast of Topeka was one of the landmarks of Kansas history, died here last week. He was 71 and retired from farming, although three of his sons — Scott W., Richard and Sam — continue to farm in Shawnee county. Kelsey was an active Mason and Shriner and in 1955 was grand master of Kansas Masons.



### Sale Every Thursday

Hogs 11:00 a.m.  
Cattle 1:00 p.m.

We had a fair run of cattle again this week with a good active market and all classes of cattle in good demand. The market was about steady on calves and feeder stock. Cows were up from 50¢ to \$1.00. Butcher hogs were up 45¢ from a week ago and weaning pigs were in short supply and up from a week ago.

The following is a listing of some of our consignments:

<b>FEEDER STEERS &amp; BULLS</b>	
1 wf str	515 @ 36.20
1 blk str	550 @ 34.90
12 wf str	591 @ 33.80
1 wf b c	535 @ 32.10
2 wf b c	541 @ 31.50
2 wf str	623 @ 30.90
1 wf str	565 @ 30.70
5 holst str	554 @ 30.00
3 mixed str	923 @ 29.60
12 wf b c	685 @ 29.25

<b>HEIFER CALVES</b>	
2 mixed wf hfrs	258 @ 35.25
4 mixed wf hfrs	326 @ 33.75
7 wf hfrs	371 @ 33.25
2 wf hfrs	312 @ 32.75
17 mixed hfrs	436 @ 32.50
4 wf hfrs	479 @ 32.30
3 char hfrs	490 @ 30.60
4 blk hfrs	322 @ 30.25

<b>BULLS</b>	
1 holst bull	1880 @ 26.40

<b>COWS</b>	
1 blk wf cow	1170 @ 22.30
1 holst cow	1550 @ 22.20
6 blk cows	951 @ 22.15
1 wf cow	1280 @ 22.10
2 blk cows	1025 @ 21.10
2 guernsey cows	923 @ 21.10

<b>HOGS &amp; PIGS</b>	
31 mixed fats	224 @ 16.45
30 mixed fats	223 @ 16.40
11 blk fats	275 @ 16.20
15 red fats	303 @ 15.05
9 mixed sows	441 @ 14.40
7 white sows	294 @ 14.20
1 white sow	530 @ 13.55
4 white sows	600 @ 13.15
1 blk boar	335 @ 10.10
2 hamp boars	610 @ 9.00
8 white pigs	@ 16.50
6 hamp pigs	@ 15.25
16 white pigs	@ 14.50
6 mixed pigs	@ 8.00

<b>BULLS &amp; STEER CALVES</b>	
4 wf str	295 @ 42.00
4 wf str	371 @ 41.25
7 mixed b c	297 @ 41.00
6 wf str	392 @ 40.75
1 wf str	310 @ 40.25
6 wf b c	383 @ 37.30
2 wf str	485 @ 35.90
4 wf str	468 @ 35.75
13 mixed b c	403 @ 34.90
1 char str	470 @ 34.70
19 guernsey b c	469 @ 25.00

Phone For More Information  
**Marysville**

**KALEIGH BREEDING, Manager**  
barn 562-3671; home 562-3547  
Auctioneer; Larry Lagasse,  
Ph. Concordia, Ks., CH 3-1714.

**LIVESTOCK & COMMISSION CO., MARYSVILLE, KANSAS**

# Sell At St. Marys

## Sell Or Buy Cattle & Hogs By Auction Tuesdays

We sold 1552 cattle on a real good active market. All classes of feeder steers were selling steady to strong. Feeder steers weighing 800 to 950 pounds were 50¢ to \$1.00 higher. All heifers were steady. Killing cows were \$1.00 higher. Listed below is a partial listing of last weeks sale:

STOCKER & FEEDER STEERS	
4 bwf & wf str	586 @ 35.10
5 wf str	603 @ 34.60
3 wf str	660 @ 34.30
27 wf & bwf str	568 @ 34.00
35 wf str	613 @ 33.90
3 wf str	691 @ 33.70
3 wf str	683 @ 33.60
12 wf & bwf str	750 @ 33.00
59 wf & blk str	716 @ 32.90
14 wf & blk str	705 @ 32.90
14 wf str	663 @ 32.90
99 wf & blk str	755 @ 32.85
11 wf str	574 @ 32.80
27 mixed str	655 @ 32.80
8 blk & bwf str	580 @ 32.80
61 wf & blk str	701 @ 32.75
24 wf & blk str	707 @ 32.75
19 mixed str	741 @ 32.70
32 mixed str	553 @ 32.60
12 blk & wf str	610 @ 32.50
14 wf & bwf str	907 @ 32.40
67 mixed str	827 @ 31.90
42 wf & blk str	794 @ 31.75
14 wf & blk str	812 @ 31.75
6 blk str	601 @ 31.60
19 mixed str	927 @ 31.40
24 mixed str	938 @ 31.40
25 mixed str	724 @ 31.25
4 mixed str	582 @ 31.25
4 wf bulls	590 @ 31.00
13 wf & blk str	799 @ 31.00
42 wf & blk str	795 @ 31.00
7 wf & blk str	813 @ 31.00
6 holst str	681 @ 30.50
2 holst str	955 @ 30.50
23 mixed str	908 @ 30.15

3 blk str	915 @ 30.10
12 mixed str	726 @ 30.00
6 holst str	442 @ 29.50
9 bra str	800 @ 28.70
2 bra str	562 @ 28.50
3 holst str	573 @ 28.10
29 holst str	842 @ 26.50
8 holst str	866 @ 26.15

STOCKER & FEEDER HEIFERS	
5 wf hfrs	615 @ 30.70
6 wf hfrs	607 @ 30.60
22 wf hfrs	606 @ 30.55
4 wf hfrs	611 @ 30.50
4 char hfrs	710 @ 30.50
30 mixed hfrs	606 @ 30.30
3 blk hfrs	575 @ 30.30
2 wf hfrs	570 @ 30.25
4 char hfrs	842 @ 30.10
7 bwf hfrs	555 @ 30.10
4 blk hfrs	576 @ 30.00
10 blk hfrs	593 @ 30.00
16 mixed hfrs	570 @ 29.90
9 mixed hfrs	841 @ 29.90
4 wf hfrs	567 @ 29.00
3 wf hfrs	710 @ 28.60
3 blk hfrs	620 @ 28.60
4 blk hfrs	588 @ 28.50
5 wf hfrs	606 @ 28.20
2 wf hfrs	640 @ 27.10
2 blk hfrs	615 @ 27.00

HEIFER CALVES	
1 bwf hfrs	260 @ 38.00
3 wf hfrs	276 @ 36.75
1 wf hfr	385 @ 36.00
6 wf hfrs	412 @ 33.50
5 wf hfrs	364 @ 33.00
2 wf hfrs	380 @ 32.75
10 wf hfrs	443 @ 32.50
11 wf hfrs	446 @ 32.40
2 blk hfrs	355 @ 32.00
2 brocf hfrs	390 @ 32.00
3 wf hfrs	420 @ 31.90
2 bwf hfrs	440 @ 31.75
4 blk hfrs	423 @ 31.50
4 shrthr hfrs	418 @ 31.10
9 wf hfrs	493 @ 31.10
11 wf hfrs	508 @ 31.10
2 wf hfrs	447 @ 30.75
14 wf & bwf hfrs	510 @ 30.60
7 wf hfrs	549 @ 30.50
8 b/bwf hfrs	532 @ 30.30
8 blk hfrs	525 @ 30.10
5 wf hfrs	493 @ 30.10
2 wf hfrs	425 @ 30.00
5 wf hfrs	501 @ 30.00
29 wf & blk hfrs	532 @ 29.85
2 blk hfrs	440 @ 29.10
3 blk & wf hfrs	481 @ 29.00
4 wf hfrs	533 @ 28.70
5 blk hfrs	430 @ 28.60
6 blk hfrs	445 @ 28.10
2 blk hfrs	410 @ 28.00

STEER CALVES	
1 wf str	310 @ 38.75
1 wf str	385 @ 38.25
3 wf bulls	346 @ 37.00
7 bwf str	491 @ 36.60
8 wf str	386 @ 36.40
3 wf str	493 @ 36.10
2 wf str	526 @ 36.10
2 b/bwf bulls	367 @ 35.75
9 bwf & wf str	449 @ 35.60
2 bwf str	460 @ 35.25
7 blk str	496 @ 35.00
3 shrthr str	383 @ 35.00
5 wf str	465 @ 35.00
12 wf str	466 @ 34.50
2 wf str	525 @ 34.50
3 blk str	367 @ 32.75
2 blk str	500 @ 32.75
3 blk str	541 @ 32.30
3 blk bulls	548 @ 32.25

COWS	
2 char hfretts	1042 @ 22.50
1 blk cow	980 @ 22.40
1 holst cow	880 @ 22.40
1 holst cow	1600 @ 22.30
1 holst cow	1510 @ 22.30
1 holst cow	1070 @ 22.00
1 wf cow	910 @ 21.90
6 wf cows	1042 @ 21.85
1 wf cow	1130 @ 21.70
2 wf cows	902 @ 21.60

1 bwf cow	1115 @ 21.15
1 wf cow	1170 @ 21.10
1 holst cow	1230 @ 21.05
1 wf cow	1095 @ 21.00
1 wf cow	1140 @ 20.95
1 wf cow	850 @ 20.90
1 wf cow	1020 @ 20.85
3 blk cows	852 @ 20.80
1 red cow	1235 @ 20.75
1 blk cow	785 @ 20.70
1 wf cow	1055 @ 20.65
1 wf cow	1050 @ 20.60
1 wf cow	975 @ 20.55
1 wf cow	920 @ 20.50
1 blk cow	1020 @ 20.45
1 red cow	740 @ 20.40
1 rn cow	970 @ 20.35
1 holst cow	1000 @ 20.30
1 wf cow	880 @ 20.25
11 blk cows & clvs	@ 18.00
8 wf cows	@ 18.00

FOR INFORMATION OR ESTIMATES:

REZAC BARN St. Marys 437-2999  
 DELAINE REZAC St. Marys 437-6266  
 ELMER IMTHURN Maple Hill MI 3-2440  
 PAUL KRAMER St. Marys 437-2993

Auctioneers: Lawrence Welter, Gene Toby & Dennis Rezac

**LIVESTOCK COMMISSION COMPANY**  
**Rezac**  
**St. Marys Kansas**  
 CERTIFIED MARKET

# Farmers & Ranchers Livestock Commission Co., Inc

WEST ON OLD HWY. 40 SALINA, KANS.



CATTLE

2 wf str, Saline Co.	317 @ 43.00	15 mixed str, Saline Co.	808 @ 32.20
3 wf str, Saline Co.	305 @ 42.25	6 holst str, Saline Co.	378 @ 32.50
2 wf str, Ellsworth Co.	320 @ 41.10	6 holst str, Saline Co.	515 @ 30.00
1 wf str, Dickinson Co.	285 @ 40.25	21 holst str, Ottawa Co.	800 @ 27.05
2 wf str, Saline Co.	360 @ 39.00	11 holst str, McPherson Co.	967 @ 26.80
34 wf str, Dickinson Co.	419 @ 39.00	43 holst str, McPherson Co.	731 @ 26.80
4 wf str, Saline Co.	412 @ 38.75	31 holst str, McPherson Co.	707 @ 26.70
23 wf str, Saline Co.	456 @ 37.30	4 wf hfrs, Saline Co.	256 @ 37.25
35 wf str, Ellsworth Co.	531 @ 36.85	4 wf hfrs, McPherson Co.	316 @ 36.00
44 wf str, Dickinson Co.	510 @ 36.30	5 blk hfrs, Dickinson Co.	280 @ 34.75
16 wf str, McPherson Co.	472 @ 36.25	12 wf hfrs, Ottawa Co.	416 @ 33.75
18 wf str, Ellsworth Co.	592 @ 35.50	19 blk hfrs, Marion Co.	372 @ 33.00
17 wf str, Lincoln Co.	584 @ 35.00	20 wf hfrs, Ellsworth Co.	824 @ 32.50
30 wf str, Rice Co.	597 @ 35.00	19 wf hfrs, Saline Co.	552 @ 31.90
89 mixed str, McPherson Co.	573 @ 34.60	16 wf hfrs, Ellsworth Co.	597 @ 31.60
14 wf str, Marion Co.	627 @ 34.30	13 wf hfrs, Saline Co.	683 @ 31.50
59 mixed str, Ottawa Co.	552 @ 33.90	23 wf hfrs, Lincoln Co.	608 @ 31.50
26 wf str, Lincoln Co.	606 @ 33.50	15 wf hfrs, Dickinson Co.	644 @ 31.25
12 bwf str, Lincoln Co.	637 @ 33.10	44 wf hfrs, Saline Co.	573 @ 30.90
11 wf str, Ottawa Co.	700 @ 33.10	57 mixed hfrs, Ottawa Co.	575 @ 30.80
11 blk str, McPherson Co.	686 @ 33.00	13 blk hfrs, McPherson Co.	659 @ 30.80
72 blk str, Ottawa Co.	784 @ 32.65	93 mixed hfrs, Dickinson Co.	740 @ 30.70
25 wf str, McPherson Co.	822 @ 32.50	29 mixed hfrs, Osborne Co.	715 @ 30.60
67 mixed str, Ottawa Co.	649 @ 32.40	18 blk hfrs, Rice Co.	533 @ 30.30
28 blk str, Rice Co.	615 @ 32.30		
101 mixed str, Dickinson Co.	837 @ 32.15		

FOR INFORMATION OR ESTIMATES

LAURENCE CLEMENCE Abilene Phone CO 3-3091  
 MERRILL CHRISTIANSEN Durham Phone 732-3371  
 BOB MUIR Salina Phone TA 3-2963

MARKET REPORTS  
 Radio Station KSAL, Salina  
 6:45 a.m., Every  
 Monday, Wednesday & Friday  
 KFRM  
 6:55 a.m. Mon. through Fri.

THE LIVESTOCK AUCTION MARKET  
 With ACTION  
 Barn Phone  
 913 TA 5-0211 Salina, Kansas

