SAMPLE COPY

GRASS & GRAIN

17th Year No. 7 April 13, 1971

Rural Route Boxholder (131)
Blue Springs, Nebr. 68318

Work...

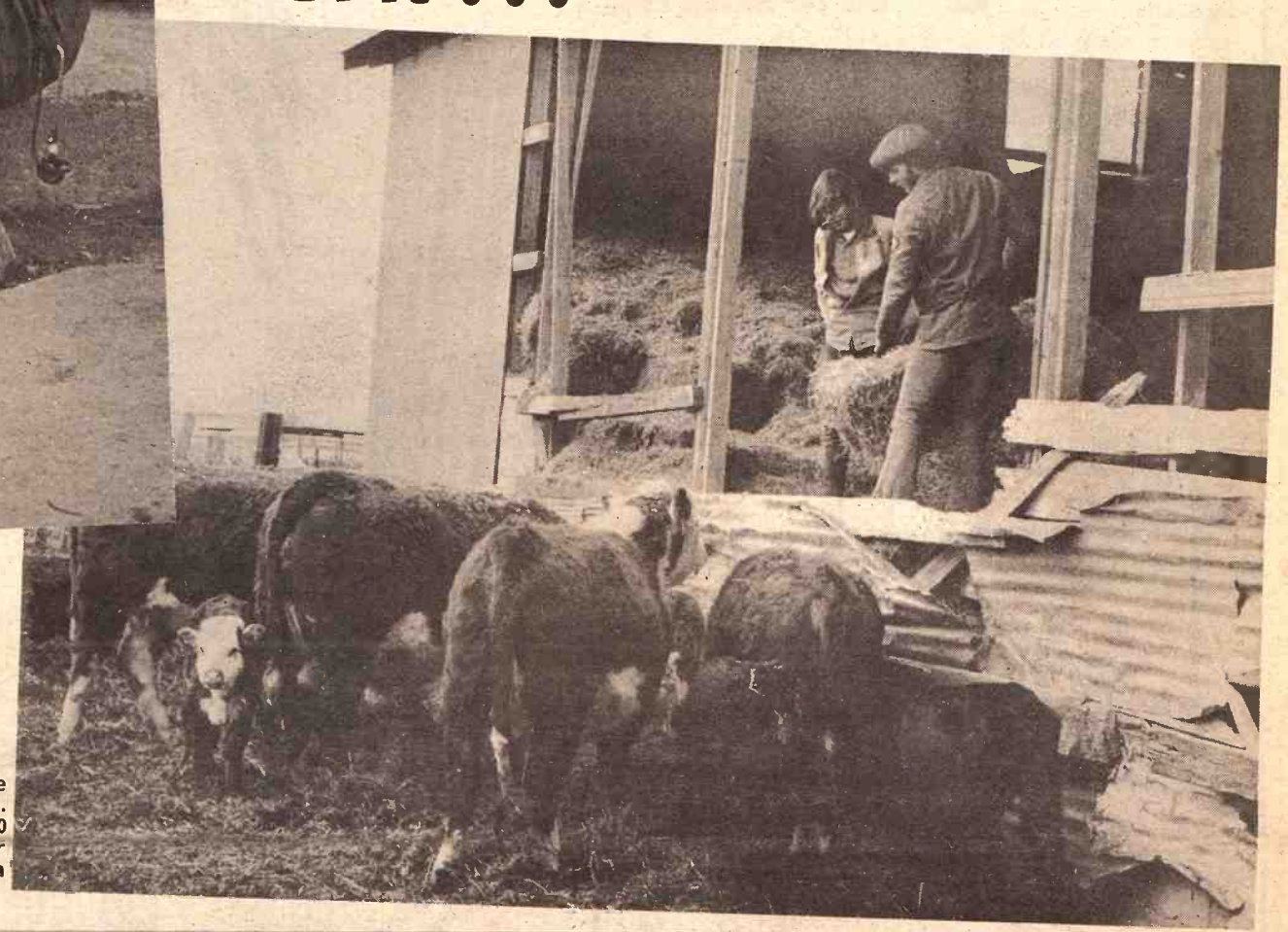

FILL-IN WORK

During late winter, farmers didn't bring in so much busted-down machinery for repair. So what did the welders do? Russell (Shorty) Adams of Delavan built mail-box stands. He said that he also builds gates and loading chutes.

LEARNING THE BUSINESS

Leon and Walter Dibbern are busy feeding the cows on their parents' farm near White City. They have some registered cows and over 200 acres to farm. They moved here from near Topeka five months ago. Leon is a freshman in high school at White City.

...Wind...

THE WIND TOLL

There have been few days in the past three weeks in the G&G area that winds haven't risen to troublesome levels. A few times they reached such force that they did damage like this at Tescott, in Ottawa county. High winds loosened a panel on the facing of the bank building there and presently the entire side was peeled off.

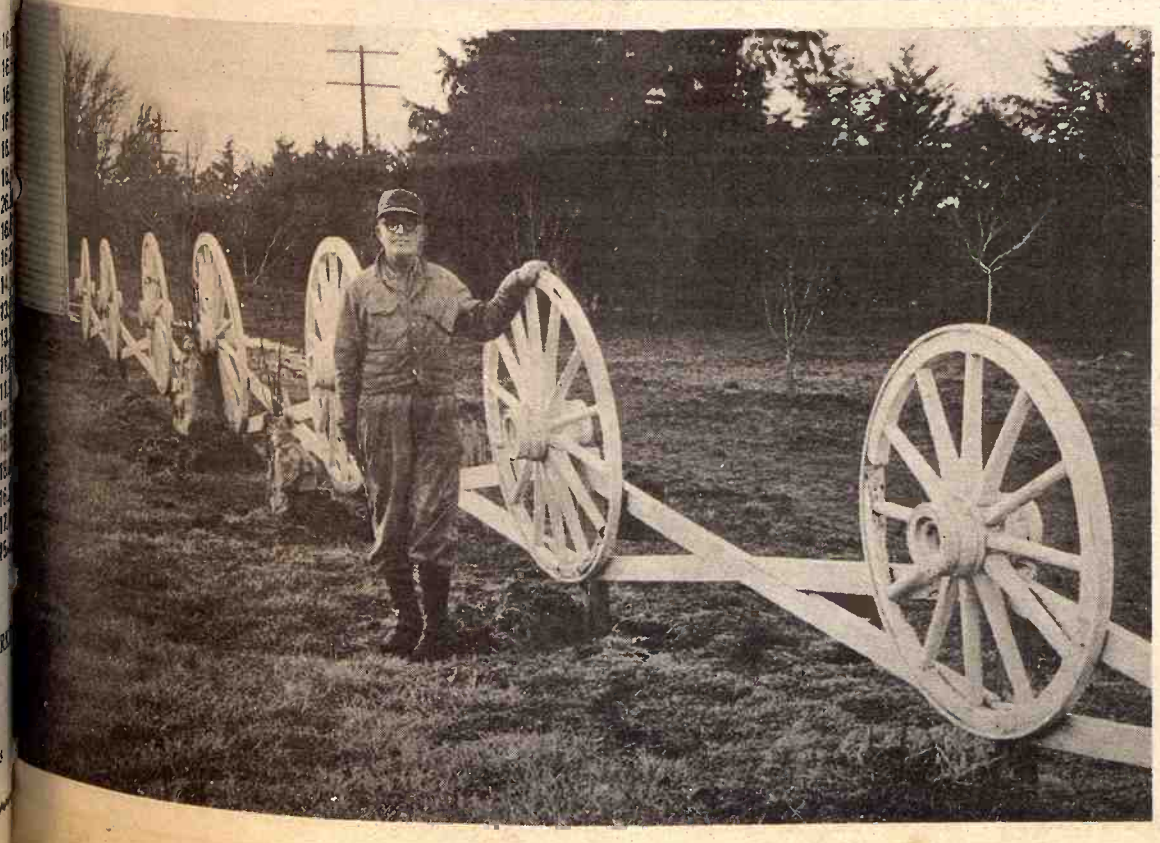

DECORATIVE FENCE

Some old wagon wheels and two by sixes make a decorative fence on the Tiemann farm near Herington. Arthur Tiemann is shown here. He lives with his brother Arnold who works at Welch Mfg. Co.

...and Cleanup

SKAGGS (Ford) manhattan

20th Anniversary SALE

THROUGHOUT THE MONTH OF APRIL

FREE

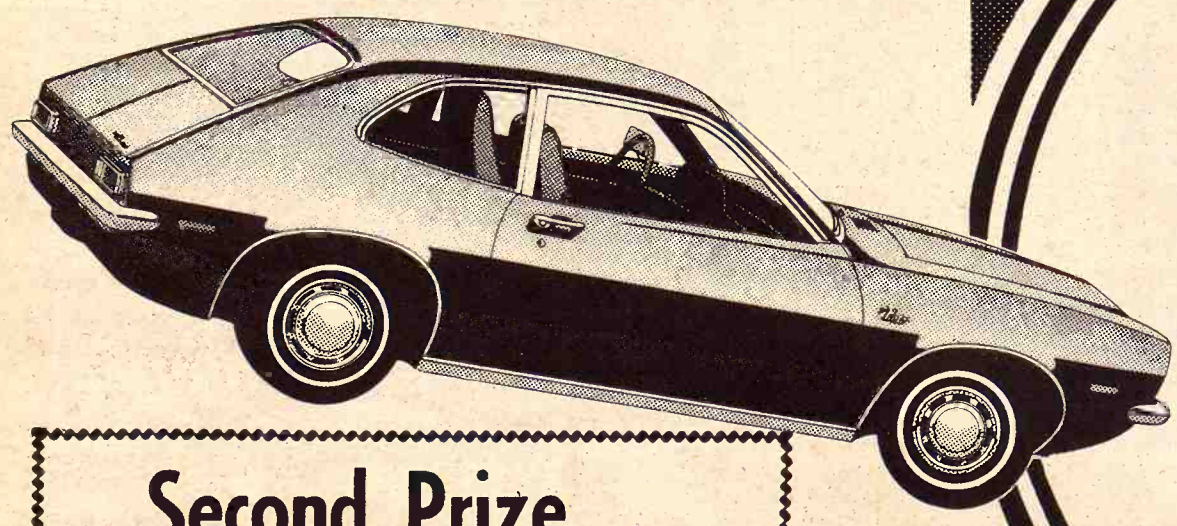

BRAND NEW 1971 FORD

Pinto

FIRST PRIZE

Nothing To Buy
Just Register

Winner need not be present for the drawing

Must be 18 or over to register

Second Prize

100 GALLONS OF GAS FREE

Same rules as for the Free Pinto

New 1971

Two - Door

MAVERICK

Sedan

$2050

PLUS FREIGHT

Ready To Roll

SPECIAL PRICE 1971 MAVERICKS

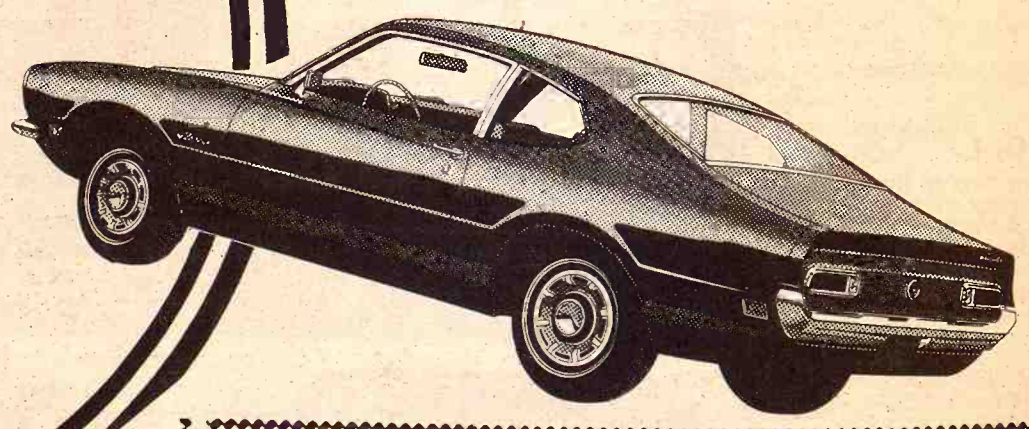

FREE OFFER DURING APRIL
IN NEW OR USED DEPARTMENT

50 Gallons Of Gas

FREE WITH EACH CAR BOUGHT OUT OF STOCK FOR $200 OR MORE

SKAGGS MOTORS, INC.

2nd & Houston
MANHATTAN, KANSAS
Phone 913 778-3525

Come In And Drive The Ford or any used car you may fancy.

EVERY CAR SPECIAL PRICED DURING APRIL

Anyone, anywhere is welcome to enjoy the wonderful sale prices. during Skaggs 20th Anniversary Sale. Open evenings, but closed Sundays.

Sheep-Shearing School Attracts 30

HUTCHINSON — A record-breaking number of sheep shearing men gathered here last week for the first statewide sheep shearing school.

Thirty Kansans enrolled, making the largest class in the school's history, according to George Ahlschwede, State University Extension sheep specialist.

The extra large large class (enrollments are normally limited to 20) is a sign of the times, Ahlschwede says. Part of the increase is due to new sheepmen just getting into the industry who are determined to do their own shearing.

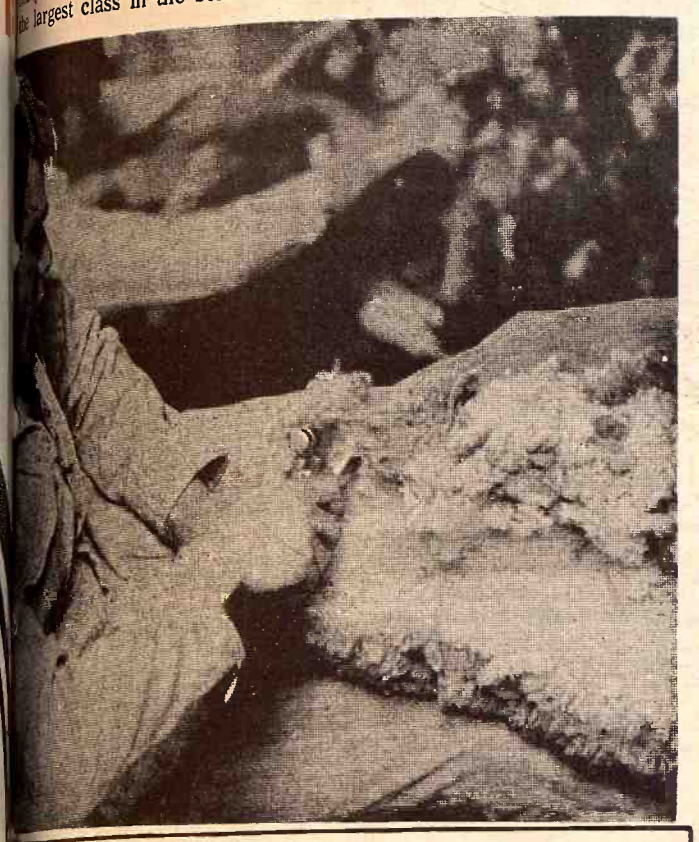

HOW IT'S DONE AND HOW IT FEELS
One of 30 who picked up some new barbering techniques at a sheep-shearing school at Hutchinson last week was Ray Johnson of Abbyville (left). When he was done, his client looked a trifle embarrassed and just a bit chilly.

Sheep shearers earn between 70 cents to $1.25 per head and can earn about $75 per day shearing. At this cost, many shepherds, faced with 10 cents per pound for wool market, are changing their practice of hiring shearers to a do-it-yourself challange.

The sheep industry picture is also changing as state flocks become larger.

"You see more interest in sheep since they're looking at it more from a standpoint of an industry and not just a few head to fill in farm needs. It's now a major livestock industry for the state, Ahlschwede said.

Instructor at the school was Charlie Swaim, Drakesville, Iowa.

Area people enrolled in the school are:

Myron Miller, Haven
Ray Johnson, Abbyville
Lawrence Waldschmidt Jr., Ellis
Randy Phillips, Howard
Terry Tilton, Sharon Springs
Curtis Martinie, Lyons
Guy Ernsting, Ellinwood
Rodney Schroeder, Inman
Dallas Hiebert, Rozel
Stanley & Carl Fry, Osborne
George Manwarren, Nickerson
Donald Voth, Walton
Mike Jones, Peabody
Freddy Dinkel, Ellis
Lewis Unruh, Peabody
Russell Bowers, Marion
Lester Hendrickson, Ellis
Judith M. Campbell, Norton
Jay Jost, Hillsboro
Jeff Roper, Halstead
Robert Williams, Nickerson
Jim Wyant, Peck.

GRASS & GRAIN
The Mid-Kansas news weekly
Published each Tuesday at 1207 Moro, (Box 1009) Manhattan, Kansas, 66502 by Ag Press Inc.
Second class postage paid at Manhattan, Kansas.
Subscription: $4 year
Circulation 14,200

All the comforts of home

Wood Shavings

for farrowing houses • Kennels chicken houses

PACKED IN APP. 70 LB. POLYETHYLENE BAGS

FOR SALE BY:

NELSON MANHATTAN HATCHERY

East US 24 Phone 778-3412 Manhattan, Kans.

loss cause

Disease costs money. It's a big loss cause in livestock operations. Relatively few animals are born with disease. So prevention should be emphasized.

CO-OP Animal Health Products can provide that vital ounce of prevention. Biologists, pharmaceuticals, even veterinary instruments are available at your Co-op.

For prevention, diagnosis, treatment.

COOP

Animal Health Products

Manhattan Farmers Cooperative Assn.
Manhattan-Alta Vista -Westmoreland-Onaga

Carlton Farm Co-op Assn.
Carlton
Telephone 31

St. Marys Farmers Union Co-op Business Assn.

Clay Center Farmers Union Co-op
Clay Center-Bala -Miltonvale-Leonardville

Greenleaf Farmers Co-op Elevator Assn.
Greenleaf-Linn -Washington

Lindsborg Farmers Union Elevator Co.
• Lindsborg-Falun-Bridgeport

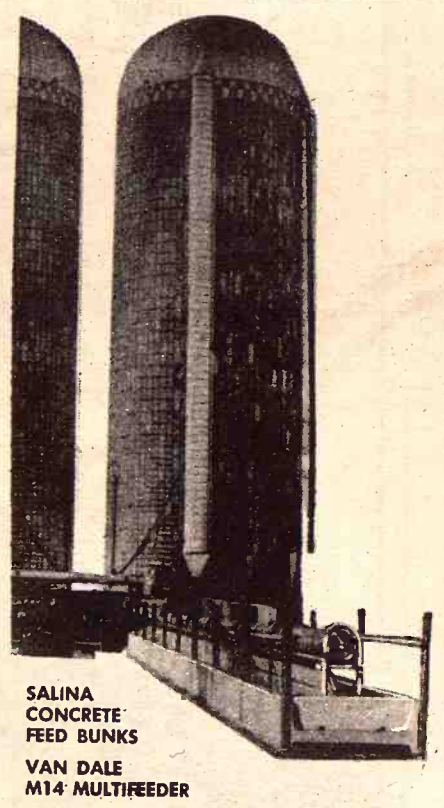

SALINA CONCRETE FEED BUNKS

VAN DALE M14 MULTIFEEDER

SALINA SILOS

VAN DALE EQUIPMENT

The Salina-Van Dale team combines to produce greater feeding efficiency and a healthier net profit. It's a combination that works for hundreds of successful feeders and dairymen, and it'll work for you. Big capacity silos to 2100 tons. Unloaders to 35 tons per hour.

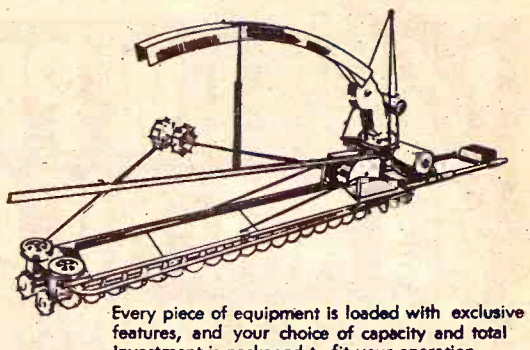

Every piece of equipment is loaded with exclusive features, and your choice of capacity and total investment is packaged to fit your operation. Shouldn't you have all the facts about Salina Silos and Van Dale Equipment?

Precast Concrete Fenceline Feed Bunks

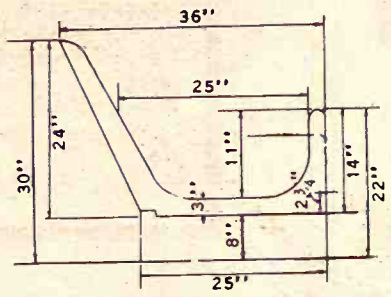

Precast Concrete Feed Bunks

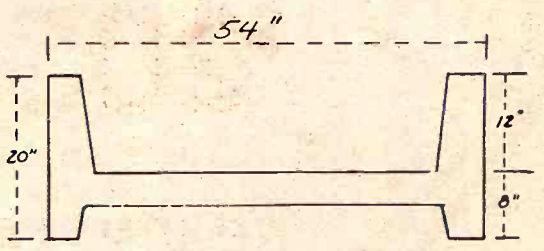

salina CONCRETE PRODUCTS CO
Salina Kansas 67401

Please send complete details about:
☐ SALINA SILO ☐ VAN DALE SILO UNLOADER
☐ VAN DALE BUNK FEEDER ☐ PRECAST CONCRETE BUNKS

NAME _____
ADDRESS _____
CITY _____ STATE _____

OPEN Monday thru Thursday Til! 8:00

K-HILL MART

Furniture & Appliances

East Over the Viaduct on Hiways 177 and 18 776-9707 MANHATTAN

THE HOME OF CERTIFIED SERVICE

TERMS TO SUIT YOU

K-State Rodeo This Week

MANHATTAN — Rodeo fans may anticipate several special attractions at this year's Kansas State University rodeo in Ahearn Fieldhouse April 16-17, according to Glenn Teagarden, La Cygne, KSU senior in animal science and chairman of the K-State Chaparajos Club-sponsored event.

Crowning of "Mis Rodeo K-State 1971" is one highlight. Entries from living groups will vie in horsemanship, personality, and appearance categories. The winner will compete for the National Intercollegiate Rodeo Association queen title. Donna Daniels, Modoc, senior in general home economics and the 1970 K-State rodeo queen, will crown the new queen, according to Teagarden.

Fraternity steer riding will be featured at the three performances of the rodeo Friday and Saturday evenings at 8 and Saturday afternoon at 1:30 p.m. Three man teams, sponsored by fraternities, must saddle a steer and ride him into a circle in the middle of the arena. Points will be accumulated at each performance and an award will be presented to the top fraternity. Last year's winner was Alpha Gamma Rho.

A liberty horse act will be presented at the rodeo by Joe Hedrick, vocational agriculture instructor from Horton. Hedrick will do several trick and fancy roping acts with special lighting affects. Rodeo clown and bullfighter chores will also be handled by Hedrick, Teagarden said.

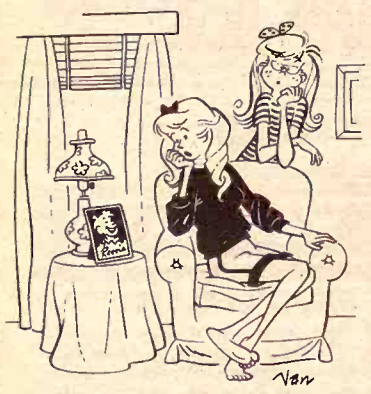

"I FOUND OUT REGGIE HAS A DUAL PERSONALITY.... SOMETIMES HE'S A LOT OF FUN AND OTHER TIMES HE'S BROKE."

Six Winners At Riley Tractor Pull

RILEY — A tractor pulling contest here April 4 produced winners in six classes with most of the 20 entries from five counties. The contest was held on the John Saip farm southeast of Riley.

The contest was sponsored by the Riley County Tractorpullers.

Results:

5000 lbs. —
1. Wayne Whitely, Abilene, turbo-charged Wards.
2. Rusty Allison, Riley, 1938 Co-op
3. Bill Hollen, Leonardville, 101 Massey Harris

7000 lbs. —
1. David Allison, Riley, 560 IHC
2. Don Odinger, Clay Center Ford
3. Charles Peterson, Riley John Deere A

9000 lbs. —
1. Larry Christner, Marysville 4020 John Deere
2. Ronnie Wegner, Onaga, 656 IHC

12,000 lbs. —
1. Denny Schell, Frankfort 4320 John Deere
2. ----------, Waterville 4020 John Deere
3. Don Allison, Riley 706 IHC

5000 lb. modified —
1. Joe Heikes, Riley Farmobile
2. Charles Dugan, Leonardville F-20 TNT
3. David Allison, Riley Chevy-Harris

7000 lb. modified —
1. Gene Williams, Riley F-30 Buick

Marysville FLBA Meets April 13

MARYSVILLE — The annual meeting of the Marysville Federal Land Bank Association will be held here at the National Guard Armory Tuesday, April 13, starting at 11:45.

Marion K. Mathews Jr. of the Federal Land Bank of Wichita will be speaker.

Allen Holeman is manager of the Marysville FLBA. Directors are Houston Brown, Haddam; Arthur Kramer, Seneca; Walter Callender, Hanover; John Young, Centralia; and Dale Koll, Marysville.

Cowley Junior Hereford Show Dates Set

WINFIELD — The 8th annual Cowley County State Junior Hereford Spring Show will be held here April 24. There will be five classes of steers and four classes of heifers in competition. Over $7[illegible] prizes and awards will be given.

Entries will be taken thr[illegible] April 17 at the Cowley C[illegible] Extension Office, Box 538, W[illegible] or by Larry Waite, Route 2, W[illegible] field.

On the committee for the show [illegible] Larry Waite, chairman; L[illegible] Clarkson; Ralph Mires; and Dw[illegible] Waite.

NEW LOW PRICE ON AMERICA'S #1 SELLING COLOR TV

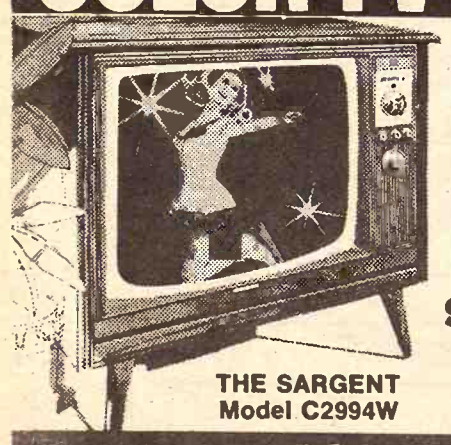

OUR LOWEST PRICE EVER FOR GIANT-SCREEN ZENITH CHROMACOLOR CONSOLE!

$549.95

THE SARGENT
Model C2994W

LIMITED TIME ONLY

ZENITH® CHROMACOLOR®

Charge it at Hixson's ...

HIXSON'S
Everything for the Car and Home

204 Poyntz
Phone
776-4221

GET MORE FOR YOUR MONEY WITH Massey-Ferguson!

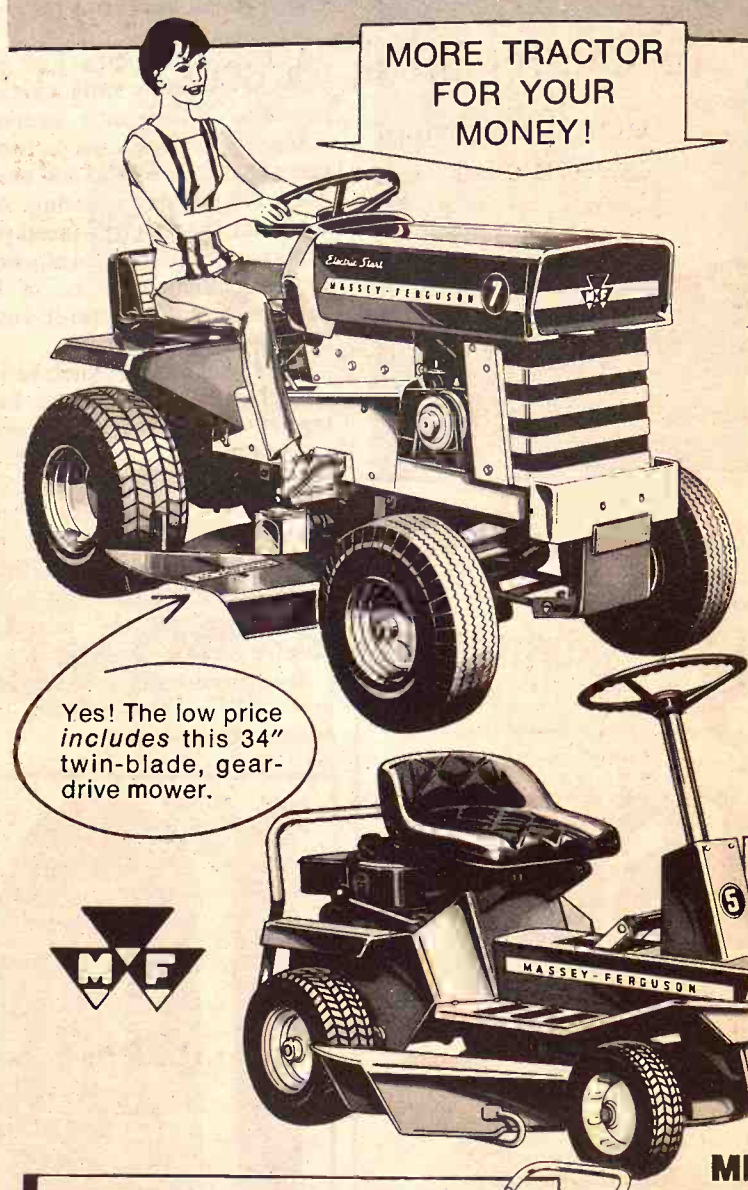

MF7 *Complete With Mower*

For the price of a farmer-tough 7 HP tractor, we'll sell you the tractor *and* the mower! Save enough on an MF7 to buy a sweeper, dump cart or snow blower! No-shift Hydra Speed Drive and electric starting are optional. Also 10 and 12 HP models. Come in for a free test drive today!

MF10 — 10 HP Tractor with mower, Variable Speed Drive, Electric Start . . . . . .

MF12 — 12 HP Tractor with mower, Hydra Speed Drive, Electric Start . . . . . .

MF5 5 HP

Massey-Ferguson puts tractor technology into riding mowers! Two great new models. MF6 features a two-blade 32" mower, 6 horsepower, disc brakes. MF5 is the 5 horsepower, 26" version. Both have differential rear axles so wheels can't dig into lawn on turns! Many safety features.

MF210

How many mowers have you gone through? These are built to last! Smooth, quiet 3.5 engines feature top oil fill, vertical pull starting. Cutting height adjustment can be made without tools. Self-propelled model features 2 forward speeds, front-wheel drive. Grass-catcher system is standard equipment.

MF310 *self-propelled*

AND TWO GREAT NEW VALUES IN LONG-LIFE ROTARY TILLERS!

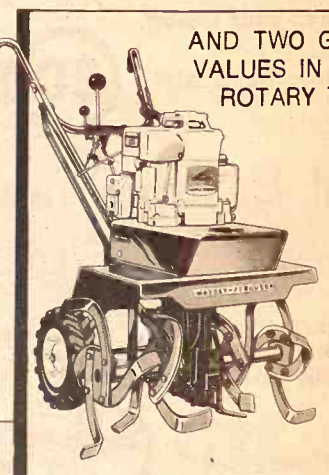

MF254 26" 4 HP

MF225 28" 5 HP

New garden helpers from the tractor master of the world! Easy to operate with fingertip forward, neutral and reverse controls and depth gauge. Tiller returns automatically to neutral when released from reverse.

ALL FROM MASSEY-FERGUSON . . . WORLD'S LARGEST BUILDERS OF TRACTORS. THEY HAVE TO BE BETTER!

MF Massey Ferguson

EBERWEIN & SON GARAGE	Alma
DANNENBERG IMPL. CO.	Holton
SHOCKLEY IMPL. CO.	Hiawatha
LAMPHEAR GARAGE & IMPL.	McLouth
BRAUCHI BROTHERS	Marysville
BROWN MOTOR CO.	White City
CIRCLE T IMPL. CO.	Clay Center
KUHLMAN MOTOR CO.	Linn
PFISTER-RHODES IMPL. CO.	Jamestown
SALINA FARM SUPPLY	Salina
WINIFRED IMPL. CO.	Winifred
MIDWAY IMPLEMENT CO.	Kensington

New Interest 'No Growth' Economic Policy

A "no-growth" economic policy is gaining respectability in the United States, according to Dow Votaw, a University of California professor of business administration, who says he believes a modified form of such a policy could solve some problems.

He says the economy is being pushed from its center spot in society and the concept of growth for progress is changing. "Americans have been raised on the growth idea. . .We are now discovering there are certain costs to this growth."

Votaw says growth has widened the gap between America and underdeveloped nations and has provided much of the "pollution, crowding and other environmental degradation we see around us." He warns that continuation along present lines would bring difficult problems and might even lead to destruction.

No growth is a necessary element to achieving solution to these problems, he adds. "We need a redirection or altering of priorities, a slowing down of growth. There should not be so much stopping as converting some of our drive towards growth for these underdeveloped countries and solving our environmental problems. Instead of striving for 2-billion or 3-billion-dollar growth, we should devote 10 to 20 times that amount to bring these other countries closer to us."

Votaw concedes the no-growth idea would not receive a friendly reception in all quarters, especially in this period of unemployment. "There are people who would be inconvenienced or discommoded," he says. "But some hard decisions now are going to save even harder decisions in the future."

Based at Manhattan Municipal Airport
Working out of Manhattan & Wamego

Now Is The Time To Contract
Aerial Spraying
To Control Brush - Weeds - Thistles
Best Equipment For
Spraying • Dusting
Defoliating • Seeding
Bonded Operator

Phone 456-7358
1409 W. 5th
WAMEGO, KS.

Paul Kitchen OWNER
doing business as Jayhawk Aerial Spray Service
WORK GUARANTEED

Junction City Closes Extended Care Facility

JUNCTION CITY — Closing of the 20-bed extended care facility (ECF) at Geary Community Hospital, effective May 1, has been approved by the Geary County Commission.

Harold Sarowski, hospital administrator, said with only three patients in the facility it is no longer economically feasible to care for such patients in the hospital.

They will be placed in skilled care nursing homes.

The 20 extended care beds will be made available for use by regular hospital patients when needed. During periods of low occupancy, the section will be closed.

A portion of the $1.1 million in federal Hill-Burton funds used to construct the 92-bed hospital was earmarked for the ECF. Sadowski said there was no requirement that the facility be retained.

ECF patients are charged $19 per day, and the hospital must provide a separate nursing staff for the facility. Regular patients are charged $40 per day for a private room and $36 for a semi-private room.

Sadowski said at one time the facility had 15 to 17 patients per day, which enabled the hospital to meet expenses. In recent months, the average has been about 7 patients per day, which has resulted in a loss in revenue.

County commissioners said Junction City's one skilled care nursing home is full, so ECF patients will be encouraged to find facilities in the area.

Third Name In Area Blackmail

EMPORIA — A third person has been charged with blackmailing Lyon County farmer Porter Estes, 65, Allen, Kan. Dana J. Hedden, 23, Kansas City, Mo. was arrested in Jackson County, Mo. Emporia officials are seeking her extradition.

The other suspects, Adam B. Woolf, 51, Independence, Mo., and Roy D. Clemence, 32, Manhattan, Kan., are free on $20,000 bond each. Their preliminary hearings have been set for April 16.

The three were accused of threatening to reveal an incident in Estes' life if he did not pay them $25,000. Woolf and Clemence were arrested April 15.

The good taste of Old Crow begins with men who love to work with their hands.

Before we'll mill a kernel of grain to make Old Crow, experts like Jerry Simpson test samples by hand for appearance and color. It's the only way we know to make a good-tasting Bourbon.

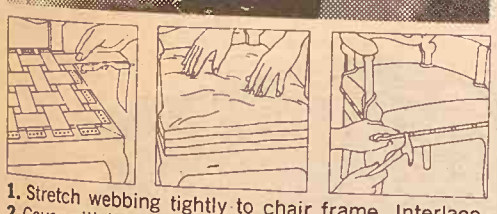

1. Stretch webbing tightly to chair frame. Interlace. 2. Cover with burlap, stuff with sisal. Eliminate lumps, hollows. 3. Cover stuffing with muslin, then fabric.

Making Bourbon which tastes good, bottle after bottle, made Old Crow famous. Back in 1835, our people figured out the formula that took Bourbon-making out of the hit-or-miss category. Later, they handmade the first sour mash Bourbon. We still use our hands in making Old Crow.

After work, most of our men keep on using their hands. Jerry Simpson calls on the same craftsmanship maintaining the quality of our country Bourbon as he does upholstering this chair.

Over the years, craftsmanship like this has made Old Crow America's best-tasting Bourbon.

Old Crow
Made by good Kentucky hands

KENTUCKY STRAIGHT BOURBON WHISKEY. 86 PROOF. DISTILLED AND BOTTLED BY THE FAMOUS OLD CROW DISTILLERY CO., FRANKFORT, KY.

THE BEST THING IN YOUR TACKLE BOX COULD WELL BE A MERC

Pick your fishing engine as carefully as you pick your spoons and plugs. No matter how good your lures are, they won't hook fish if your outboard can't get you where the fish are. Merc's Glide-Angle design lets you slide through weeds, over sunken logs. In Merc's Shallow-water Slant position, you can troll in inches of water. And you *can't* shear a pin. So shop carefully. Shop for a Merc!

MERCURY

For a Demonstration appointment call:
"Bud" or "Squib"

MANHATTAN MARINELAND
520 Pillsbury Dr. On Highway 177
913-PR8-5771 MANHATTAN

Photo by Pat's Studio, Clay Center

BLUE RIBBON

These Oak Hill 4Hers won a top blue rating at a regional 4H day at Marysville. They're the Oak Eight square dance group from Clay county.

They are Doug Trumble, Rosemary Brumbaugh, Randy Scott, Jo Brumbaugh, Mike Fengel, David McIntosh and Debbie Everett. Debbie is from Idana and the rest from Oak Hill. Sponsor is Mrs. Leonard McIntosh.

Hippie Clan Backs Off From Tilling Tough Tennessee Soil

A group of hippies from California, after a week on a 600-acre farm noth of Nashville, Tenn., has learned the meaning of the hill country expression, "a hard row to hoe."

The land, in fact, was so untillable that the group packed up its 63-vehicle caravan and were looking for another farm.

"We figured we had less than 40 acres of tillable land," said Stephen Gaskin, the 35-year-old leader of the 250 member group. The property was heavily wooded and very hilly.

He blamed the group's selection of the farm on its inexperience in such matters.

"You've got to realize most of us have lived in apartments," Gaskin said. "Anything bigger than nine-by-nine seemed tremendous."

He also said that the group's departure had nothing to do with the way they were treated in Ashland City because the people there were friendly, loaning them tools and giving instruction on farming.

Gaskin said he brought the group to Tennessee where they could live in a clean, wholesome environment and practice his religious teachings, which he says are a composite of the world's religions.

Gaskin and his followers, long-haired and plainly dressed, have set up housekeeping near Old Hickory lake on the outskirts of Nashville while looking for another farm.

Gaskin said the group lost only time, a small amount of money a and a few green onions on the Ashland City farm.

The owner of the property returned the group's $2,000 deposit on the farm except for a small amount kept as reimbursement for legal fees.

U.S. Complaint Over UN Costs

A high State department official says the United States is becoming more and more impatient with the growing costs of membership in the United Nations.

Samuel De Palma, assistant secretary of state for international organization affairs, said "parliamentary excesses" may be the problem.

"The same issues are debated year after year, whether or not there is any prospect of achieving constructive results," De Palma said in remarks to the Iowa United Nations assembly.

"Real accomplishments are drowned in a flood of oratory which is often more notable for its emotional pitch than its relevance. The U.S. govermment cannot cope with the avalanche of U.N. documents. And one can only [illegible] how few are read in the ministries [illegible] small countries.

Those small nations, he said, [illegible] pose a problem for the U.N. [illegible] has grown from a "relatively compact club" of 51 members [illegible] total now of 127.

"It has become difficult for [illegible] nations which posses significant economic and military power [illegible] exert anything like a commensurate influence in the organization," [illegible] Palma said.

"Many unrealistic resolutions [illegible] adopted. And budgets in the U.N. [illegible] specialized agencies are voted [illegible] majorities made up of those who [illegible] very little of the total."

Only 20 member nations [illegible] developed countries, more than [illegible] are so poor that they contribute [illegible] the U.N. at the minimum assessment rate of 0.04 per cent, [illegible] yet "all have sovereign equality [illegible] one vote apiece," he said.

To pull the U.N. from [illegible] quagmire, De Palma suggested "reducing the importance of votes [illegible] more on consensus procedures," [illegible] also asked for a betterpreparation [illegible] issues, permitting reconciliation [illegible] conflicting viewpoints before a [illegible] is taken.

To avoid future complications [illegible] Palma restated the thinking [illegible] earlier administrations. So-called microstates, he said, should [illegible] become full-fledged members [illegible] satisfied with associate membership.

This would permit them to [illegible] "the benefits and privileges [illegible] membership but not the right [illegible] or hold office."

RamroD®/atrazine works...

ask any good milo grower around here

We asked THEES WALLMAN of Martell, Nebraska: "Well, the reason we went to Ramrod/atrazine was there was less carryover, and we liked the way it mixed in that plastic bag. It doesn't need much rain to get it to work. We were real satisfied with it last year. It just works . . . that's all there is to it."

We asked CARL RICHARDS of Topeka, Kansas: "My son and I have got something like 500 acres of milo. We used Ramrod/atrazine on all of it. We were short of moisture, it was awful dry . . . and if we hadn't controlled the weeds with Ramrod/atrazine, why we just wouldn't have had a crop. We got bushels and bushels of milo . . . no weeds, just milo."

We asked RONALD WHITTMER of Bern, Kansas: "I like the results I get with it. I kind of think by using a mixture of Ramrod and atrazine, it's just like cross breeding cattle. You cross breed cattle or hogs . . . you most generally come up with better cattle and hogs. By using Ramrod/atrazine, both, . . . what the one won't do, the other one will. I'd say it works."

It's really very simple . . . Ramrod/atrazine works . . . ask any good milo grower around here. It works to control all these grasses and broadleaf weeds . . .

Annual Morningglory
Annual Ryegrass
Barnyardgrass (Watergrass)
Buttonweed (Velvetleaf)
Carpetweed
Cocklebur
Crabgrass
Fall Panicum
Florida Pussley
Giant Foxtail
Green Foxtail
Goosegrass
Groundsel
Jimsonweed
Kochia
Lambsquarters
Mustard
Nightshade
Pigweed
Purslane
Ragweed
Smartweed
Sunflower
Wild Buckwheat
Yellow Foxtail

Monsanto
ST. LOUIS, MISSOURI 63166

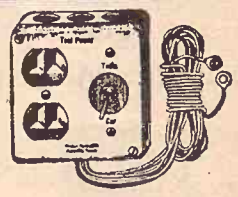

TOOL POWER

110 VOLTS ELECTRICITY FROM ANY CAR, TRUCK, TRACTOR or PICKUP ALTERNATOR

Operates heavy duty drills, saws and lights. Charges all batteries fast. Does good arc welding on plate steel. Starts cars with dead batteries instantly. Eliminates jump cables. Output is 3000 watts or 0 to 45 amps. Installs in 5 minutes. Guaranteed 5 years. Post paid $22.95 or C.O.D. $22.95 plus charges. Complete installation instructions with shipment.

Has 30 Amp Fuse To Protect Your Equipment

A & M Sales
810 N.W. 3rd

ABILENE, KS. 67410
Phone 913 263-3174

FARM TRUCK BODIES

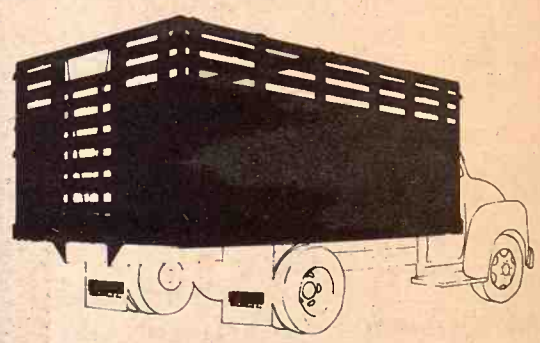

Hinge Down Combination Grain & Livestock Body

A complete and versatile Steel Farm Body. Easily changed from a flat platform to a 28" Grain Side with modern lever-type sliding gate. Add 12" Tip Tops to convert unit to 40" Grain Sides. Raise folding racks to convert to 66" Stock Rack Body complete with easy in-and-out sliding cattle gate, controlled by nylon rope and pulley arrangement. Dist. of Schlen

ALSO BODIES WITH WOOD SIDES

UNDERBODY HOISTS

Heavy Duty . . . 14 ton capacity — Designed for 102 inch to 120 inch CA with 14 ft. to 18 ft. bodies — Each 32 pounds of hoist lifts 1 ton of payload. — Call or come in today.

HAUL MOR, INC

HAUL-MOR, INC.
Valley Falls, Kansas
Phone 945-3211

S

A

EMNANT

Size Style

12' x 17' ..... NYLON ----
x 6'4" ..... ACRILAN
x 12' ..... ACRILAN
x 15' ..... KODEL ----
x 4'6" ..... ACRILAN
12' x 12'5" .... NYLON ----
8' x 9'11" ... ACRILAN
12' x 9'6" ..... ACRILAN
12' x 7'5" ..... NYLON ----
15' x 9'2" ..... KODEL ----

Many — Ma

FANTASTICAL
ON FABULO
FOR EVERY ROO

4 Sea

INDOOR - OUTDO
CARPET
Your Choice of
Lively Colors

100%

FAMILY ROO
CARPET
Easy to Live wi
Tweed

Sculptured

Right for Any Ro
Choice of Colo

CONVENIENT
TERMS
Phone 632-5215

ocuments. And one can only
ow few are read in the minis
mall countries.
Those small nations, he said
ose a problem for the U.N.
as grown from a "re
ompact club" of 51 memb
tal now of 127.
"It has become difficult
ations which posses sig
conomic and military p
xert anything like a comm
fluence in the organizat
alma said.
"Many unrealistic resolu
dopted. And budgets in the
pecialized agencies are
ajorities made up of those
ery little of the total."
Only 20 member nati
eveloped countries, more
e so poor that they cont
e U.N. at the m
sessment rate of 0.04 per c
t "all have sovereign equ
e vote apiece," he said.
To pull the U.N. fro
agmire, De Palma s
educing the importance
ore on consensus procedu
so asked for a betterprepa
sues, permitting reconci
nflicting viewpoints befor
taken.
To avoid future complica
alma restated the
rlier administrations.
icrostates, he said, s
come full-fledged member
tisfied with associate
rship.
This would permit them
he benefits and priv
embership but not the rig
hold office."

L POWE
LECTRICITY FROM A
K, TRACTOR or PICKU
LTERNATOR
lights. Charges all batte
steel. Starts cars with
cables. Output is 3000 watts
uaranteed 5 years. Post
s. Complete installation
ct Your Equipment
ABILENE, KS.
Phone 913 263-

K BODIE
Grain & Livestock B
Body. Easily changed from
with modern lever-type sid
unit to 40" Grain Sides. Ra
k Rack Body complete with
ontrolled by nylon rope and
WOOD SIDES
Y HOISTS
ton capacity
h to 120 inch C
bodies — Each
fts 1 ton of
come in today.
AUL-MOR, IN
alley Falls, Kans
Phone 945-3211

BAREFOOT BONANZA

Here's Your Chance To Buy The Carpet You've Been Waiting For . . .
At A Specially Reduced Price!

SPRING CARPET SALE

April 14 thru April 24
OPEN THURSDAY EVENINGS
OTHER EVENINGS BY APPOINTMENT
All Carpet Stock Specially Priced

REMNANTS

Size	Style	Reg.	Sale
12' x 17'	NYLON	112.00	79.88
5' x 6'4"	ACRILAN	28.00	9.88
9' x 12'	ACRILAN	95.20	58.00
9' x 15'	KODEL	119.00	88.00
5' x 4'6"	ACRILAN	19.90	9.98
12' x 12'5"	NYLON	98.80	49.88
3'8" x 9'11"	ACRILAN	24.00	19.88
12' x 9'6"	ACRILAN	101.00	68.90
12' x 7'5"	NYLON	59.40	39.88
15' x 9'2"	KODEL	138.00	78.00

Many — Many More!

FANTASTICALLY LOW PRICES
ON FABULOUS CARPETING
FOR EVERY ROOM IN YOUR HOME

BAREFOOT LUXURY
and
HARD - SOLED
DURABILITY

- CONTEMPORARY
- SPANISH
- COLONIAL
- EARLY MARRIAGE

or whatever your style of decor may be
Furniture City has a
BAREFOOT BARGAIN for you!

4 Seasons
INDOOR - OUTDOOR CARPET
Your Choice of Lively Colors
$2.88 SQ. YD.

100% Nylon
FAMILY ROOM CARPET
Easy to Live with Tweed
$3.88 SQ. YD.

Sculptured Nylon
Right for Any Room. Choice of Colors
$4.88 SQ. YD.

Shag
Lively - Luscious - Liveable
Wide Choice Of Colors
$4.99 Sq. Yd.

Sculpture
Acrilan or Kodel
Your Choice Of Patterns & Colors
$5.88 Sq. Yd.

Kitchen
Patterned Print in Rich Gold, Bronze & Brown
$6.88 Sq. Yd.

Foam-Back
Bronze Tweed in rugged nylon
No Pad Needed
$4.88 Sq. Yd.

CONVENIENT TERMS
Phone 632-5215

"The Furniture Fashion Center of the Mid-West"
Furniture City IN CLAY CENTER

On South Side Of Square, Clay Center, Ks.

FREE ESTIMATES
and
FREE DELIVERY

OUR DAILY BREAD

– by G&G Area Cooks

Mrs. Thomas Yoder, Haven, Is Winner Of Prize

The prize winner is Mrs. Thomas Jay Yoder of R 2, Haven:

CHOCOLATE CHIP APPLESAUCE CAKE

½ cup shortening
1½ cups sugar
2 eggs

Blend above ingredients well.

2 cups flour
1 teaspoon vanilla
2 tablespoons coca
½ teaspoon cinnamon
1½ teaspoons soda
½ teaspoon salt

Sift dry ingreidents and add to first mixture alternately with 2 cups applesauce. Pour into greased and floured cake pan. Sprinkle with 2 tablespoons granulated sugar, ½ cup chopped nuts, 1 cup chocolate chips.Bake in preheated oven (350 degrees) 45 minutes.

+++++

Mrs. J.W. Steiner, R 3, Sabetha: "This is liked by children of all ages and is a light, nourishing sweet."

PUFFED RICE BRITTLE

1 cup sugar
½ cup water
1 teaspoon vinegar

Boil together five minutes. Add:

2 tablespoons white Karo syrup
½ level tablespoon butter
½ teaspoon salt

Boil until brittle. Crisp half a box puffed rice in slow oven. Add 1 cup peanuts. Pour syrup over all and mix well. Press into 9x13-inch buttered pan. Cut into squares or break into pieces.

+++

The following recipe is from Mrs. Ernest Priddy, R 9, Topeka:

DARK DELIGHT DOWDY

In a well-greased pan spread:

1 can (1 pound, 4-ounce) re-sliced apples, well drained

Sprinkle with a mixture of:

¼ teaspoon nutmeg
¼ teaspoon cinnamon
¼ cup brown sugar, firmly packed

Set aside. Prepare according to package directions 1 package (1 pound, 3-ounce) devil's food cake mix. Pour and spread over apples. Bake at 350 degrees for 40-45minutes. Remove from pan and cool. Makes one 13x9x2-inch cake.

+++

Quick Recipes Handy For Workng Wife

The working wife is always on the lookout for quick and easy recipes to prepare for her family. Here is a salad recipe that is quick to fix:

EASY PINEAPPLE SALAD

Drain 1 can (8½ ounces) sliced pineapple (4 slices), reserving syrup. Blend 1 package (3 ounces) cream cheese with 1 tablespoon pineapple syrup. Spread pineapple slices with cheese mixture. Place on lettuce. Pile green grapes in center of each slice. Makes four salads.

Sow Multiflora Petunia Where It Is To Bloom

The only type of petunia that can be successfully sown in the ground where it is to bloom is the multiflora.

These have smaller flowers than the grandiflora type but many more of them.

Fashions Bring About New Elastic Panty Hose

If women's legs have been out of style at all, it has been only briefly and with a minority of women. Now that the "maxi" has not succeeded in replacing the "mini" after all, and with the advent of new style shorts for dress wear, legs are back!

Just in time for women who will want to wear the leg-exposing styles is a brand new product which many will need — the first truly elastic panty-hose.

This will have a special significance for those women who need to wear elastic hosiery, usually on instructions from their doctors. Elastic stockings are frequently prescribed for the therapy of varicose veins and other circulatory problems.

Women who require the strong support which only elastic can provide will welcome the new pa hose; they are well aware "support" panty hose, which ha been available, work well for wom with lesser leg problems – but a not for them. Elastic panty h provide almost twice the supp and twice the wear of "suppo panty hose. They are truly durable although sheer-appearing.

Until this time, women w require elastic hosiery have had opportunity to wear any of the leg-revealing fashions unless were ready to risk further dam to veins and arteries by wear ordinary or "support" panty hos

The hose may be purchased in a of four different sizes designed cover the full range of women's needs. Two fashion colors, beige taupe, are available.

NOW *GLEANER* COMBINES HAVE

BIGGER DIFFERENCES

THAN EVER BEFORE

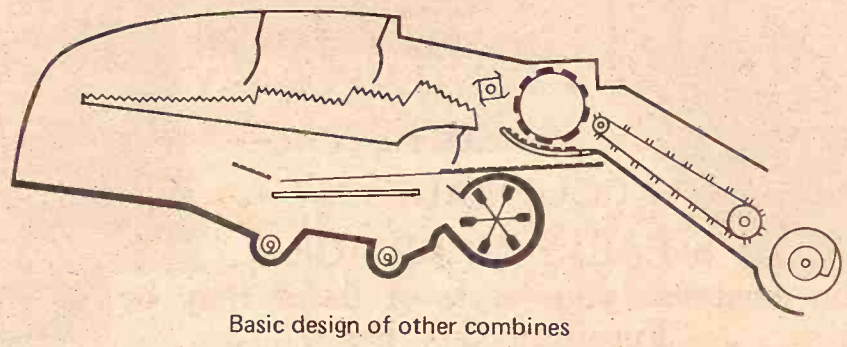

Basic design of other combines

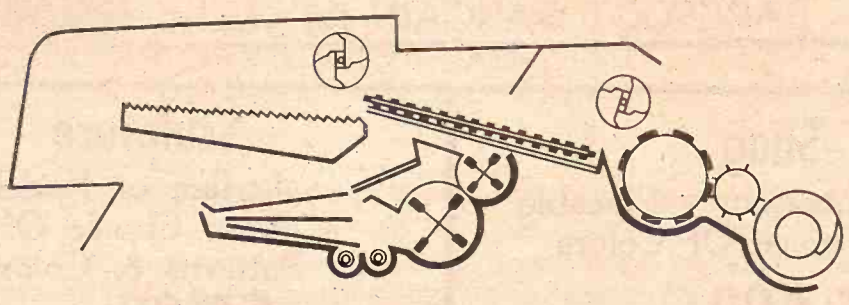

Basic design used only by *Gleaner* combine

GLEANER combines have a good thing going. They're the only combines with a down-front cylinder and "sure-feed" system. Their top performance has been proven in National Contests and on millions of acres of grain and seed crops.

Now the good things are even greater. *Gleaner* combines have more power, more capacity, more performance than ever before. The big down-front differences that put *Gleaner* combines out in front are now putting *Gleaner* combines even farther ahead.

Call us today and set up a demonstration. Get to know such exclusive *Gleaner* combine advantages as two-fan cleaning, swing-down concave bottom and safety concave door.

SPECIAL FINANCE PLAN TO ENCOURAGE EARLY TRADING

Ask any of these Allis-Chalmers Dealers

MINNEAPOLIS
Minneapolis Lumber Co.

HERINGTON
Lockard Implement Co.

WAMEGO
Meinhardt Farm Eqpt.

WATERVILLE
Waterville Motors

MARYSVILLE
Marysville Machinery Co.

ALTA VISTA
Buchman Farm Supply

ABILENE
Wright Implement Co.

WASHINGTON
Rhine Implement Co.

TOPEKA – East US 24
Henry Sales & Service

CLAY CENTER
Circle-T Impl.

COUNCIL GROVE
Patterson Impl. Co.

KEY Rabbit MINI-CUBES

The modern, efficient Food for Rabbits

Commercial rabbit feeders like KEY MINI-CUBES because this food produces tender meat faster. These bite size cubes are easy for rabbits to consume and they don't whip lash them all over the rabbitry. No waste. Try an order. The price is right for you.

SEE ONE OF THESE KEY DEALERS:

CARBONDALE GRAIN ..... Carbondale, Kansas
SHERMAN FEEDS ..... Topeka, Kansas
FARMERS CO-OP ..... Woodbine, Kansas
LOCKARD IMPLEMENT ..... Herington, Kansas

Or Call The Mill 913-632-2141
For Name Of A Nearby KEY Dealer

KEY MILLING CO.
Phone 913 632-2141
CLAY CENTER, KS.

Worth Driving Miles For

MOONLIGHT MADNESS SALE

Downtown Manhattan

Tuesday Night, Apr. 13th

7 P.M. to 10 P.M.

at Woodward's

10% OFF

Regular Prices
Choice Of Items
In All Departments

Woodward's
Fashion Department Store
DOWNTOWN MANHATTAN

OPEN THURSDAY NIGHTS TIL 8:30

Stroberg Side-M

Now you
Trailer or
panels! A
Chute wil

CORRAL

Stroberg E
Urban Drive (off West 5t
Phone (316)

Many of your neighb
have fallen in love w
our power, comfort
and protection...

NOW WE'RE OUT T
OUR CASE DEALER'S NEW GOLD

Big Case cubes... we've unleashed lots of their power for '71. You'll plow faster, disk faster, handle any job faster. And you'll do it smoothly and easily. Why? Big Case engines... up to 451 turbo in the Case 1470. We've poured on more power under Agri Kings... up to 12½% more. But we've maintained the high-torque reserve of big-displacement engines, moderate engine speeds.

MODEL
770
870
970
1070
1170
1470

*Manufacturer

T

Hanestown
MEIS IMPLEMENT CO.

Chapman
JONES & KNOPP WA 2-32

out

Hose

ide will welcome the new
; they are well aware
pport" panty hose, which
available, work well for
lesser leg problems –
for them. Elastic panty
ide almost twice the
twice the wear of "
y hose. They are truly
ough sheer-appearing.
ntil this time, women
ire elastic hosiery have
rtunity to wear any of the
revealing fashions unless
e ready to risk further
eins and arteries by
nary or "support" panty
e hose may be purchased
our different sizes design
r the full range of women
ds. Two fashion colors, beige
e, are available.

Rabbit
I-CUBES
, efficien
abbits

MINI-CUBES because th
se bite size cubes are eas
whip lash them all over th
rice is right for you.

EY DEALERS:
.... Carbondale, Kansa
..... Topeka, Kansa
..... Woodbine, Kansa
..... Herington, Kansa
13-632-2141
y KEY Dealer

NG CO.
632-2141
TER, KS.

Miles For
MADNES
E
anhattan
Apr. 13th
10 P.M.
vard's
%
OFF
Prices
Items
artments
ard's
rtment Store
MANHATTAN
GHTS TIL 8:30

Stroberg Side-Mount Porta-Corral

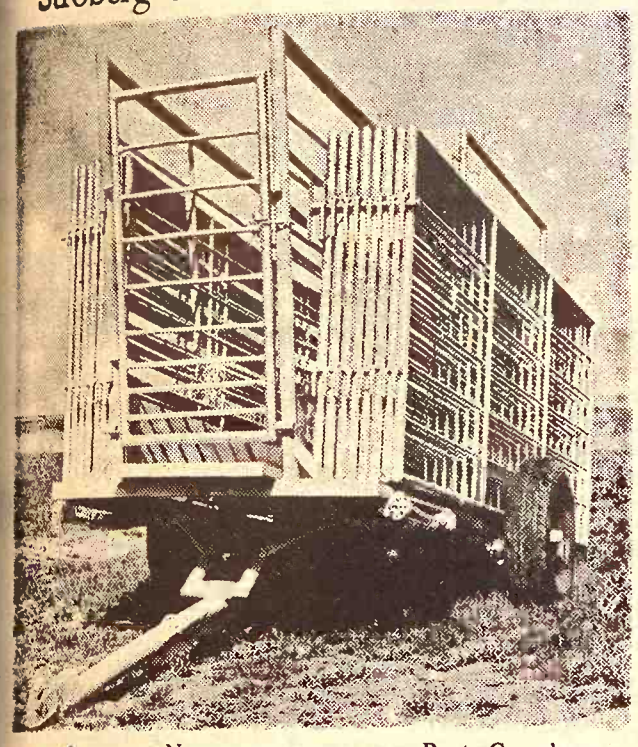

Now you can use your Porta-Corral as Trailer or Loading Chute without removing panels! Available with our without springs. Chute will hold up to 34 panels.

CORRAL CAPACITY – 50 to 400 HEAD

Stroberg Equipment Co.
603 Urban Drive (off West 5th) Hutchinson, Kan. 67501
Phone (316) 662-7650 or 662-4800

Try These Rich And Tender Coconut Bars

Luscious is the word for these bars which combine the delectable flavor of cookie coconut with chopped pecans and the zestiness of lemon. On top is a crowning cover of meringue.

LEMON-COCONUT MERINGUE BARS

½ cup butter or margarine
½ cup sugar
2 egg yolks
1 cup all-purpose flour
¼ teaspoon salt
1¼ cups cookie coconut
½ cup chopped pecans
2 teaspoons lemon rind
2 egg whites
¼ teaspoon cream of tartar
½ cup sugar
1 tablespoon lemon juice

Cream butter. Gradually add ½ cup sugar, creaming well after each addition. Beat in egg yolks, one at a time, beating thoroughly after each. Blend in flour and salt. Stir in 1 cup of the coconut, the pecans and lemon rind. Spread evenly in a lightly greased 13x9 inch pan. Bake at 350 degrees about 20 minutes, or until golden brown around edges. Meanwhile, beat egg whites with cream of of tartar until foamy throughout. Gradually add lemon juice and continue beating until meringue will form very stiff shiny peaks. Spread over pastry in pan. Sprinkle top with remaining ¼ cup coconut. Bake at 375 degrees for ten to 15 minutes, or until topping is golden brown. Cool, then cut into 1½x2-inch bars. Cover and store at room temperature. Makes 32 bars.

Spring Features Softer, More Feminine Look

Spring is the season for new beginnings and fashion and beauty comply with a new, softer, more feminine look. The hemline dispute has ended with skirt lengths being slightly above, at, or just below the knee.

Using the "total look" philosophy, beauty follows fashion with hairstyles and make-up that pack a sophisticated punch. The look goes from the top of the head to the tip of the toes.

Hair is shorter with more waves and curls for spring. Thin, arched eyebrows over smouldering eyelids fringed with thick mascared lashes will be the "in" look for eyes. Lip coloring will be red, smoky orange and mocha for spring in transparent lipsticks. Flawless skin is covered by light foundations. Cheeks blush in pink, red and peach cream rouges, and fingernails are colored red, orange and deep pink.

The body is free as the fresh spring breeze with foundations as cover-ups and no more, while stocking shades go pale in pastel and flesh tones.

Paper Back Books
Largest Stock In Town
25c - 35c
50c - 75c
University Book Store
623 N. Manhattan Manhattan

NOW WE'RE OUT TO WIN YOU!

YOUR CASE DEALER'S NEW GOLDEN OPPORTUNITY TRACTOR IS READY FOR A NO-OBLIGATION DEMONSTRATION

Big Case cubes . . . we've unleashed more of their power for '71. You'll plow faster, disk faster, handle any big load faster. And you'll do it smoothly and easily. Why? Big Case cubes . . . up to 451 turbo in the Case 1170. We've poured on more power in our Agri Kings . . . up to 12½% more. But we've maintained the high-torque reserve of big-displacement engines, moderate engine speeds.

MODEL	CUBES	RATED RPM	HP INCREASE*
770	267 cu. in.	2000	+ 12.5%
870	336 cu. in.	2000	+ 10.0%
970	401 cu. in.	2000	+ 9.4%
1070	451 cu. in.	2100	+ 7.0%
1170	451 Turbo	2100	+ 7.8%
1470	504 Turbo	2000	No change

*Manufacturer's rating

Now the best in comfort is even better. Tomorrow's tractor but yesterday's cab? Not with Case! We'll show you a whole new concept of comfort. A cab that's extra tight, sealed from dust and dirt . . . a new filtration system that surrounds you with fresh, clean air in the dustiest conditions. And throw away your ear plugs. It's as quiet inside as your living room with the kids at school!

We value your safety too. You're far more relaxed and alert at the wheel of a new Case Agri King—especially after a long day in the field. And a comfortable operator is a safer operator! Our cab, too, offers super protection—with a rigid frame that resists front crushing and supports the entire weight of the tractor on a complete rollover. J I Case Company, Racine Wisconsin 53404.

There's a CASE Dealer Near You

Jamestown
MEIS IMPLEMENT CO.

Chapman
JONES & KNOPP WA 2-3241

Marion
LONGHOFER SUPPLY

Linn
KUHLMAN MOTOR CO.

Marysville
BRAUCHI BROTHERS

Centralia
McBRATNEY IMPL. CO.

Salina
VAHSHOLTZ IMPL. CO.

"Save me some GOOCH PIG QUICK"

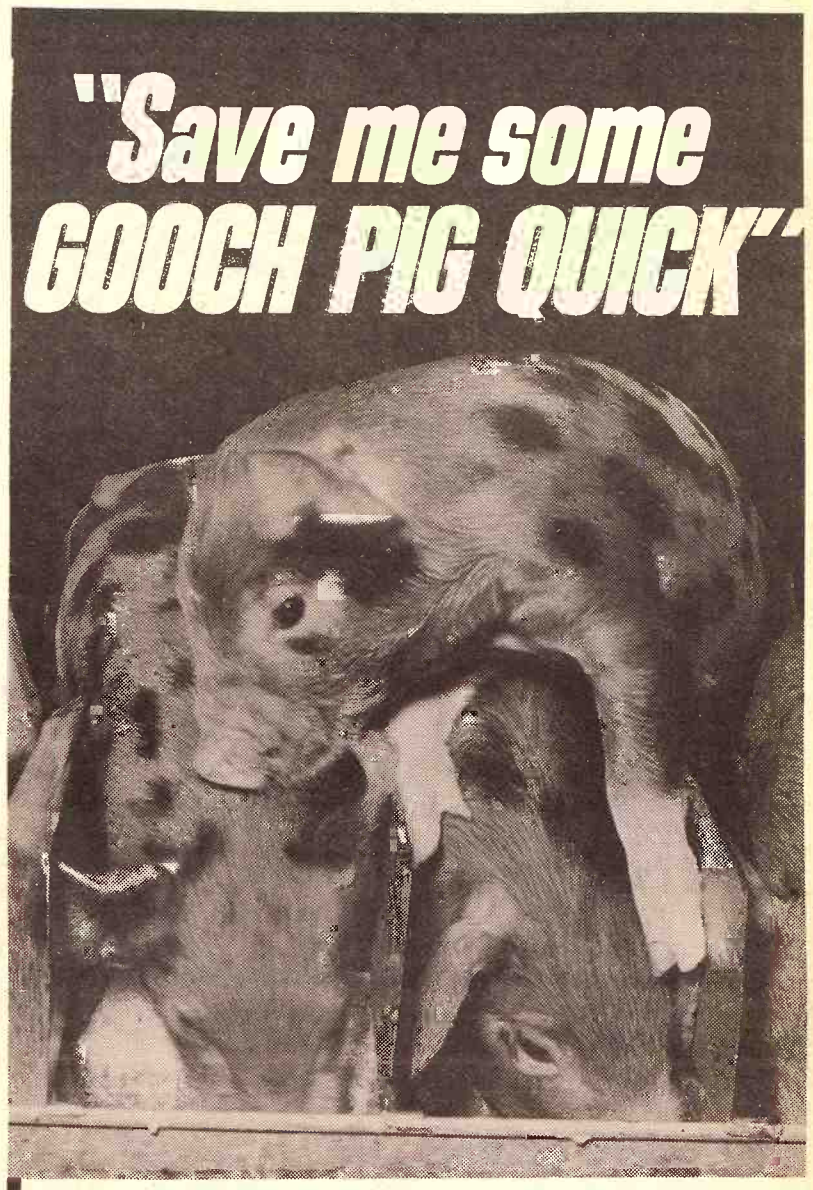

Gooch's Best Baby Pig Quick entices early eating—the first week!

Gooch's Best Baby Pig Quick is especially designed to be palatable—a real Pig Pleaser.

SOFT, FRIABLE PELLETS—A high fat content makes Gooch Pig Quick soft, friable pellets that literally melt in pigs' mouths. The high 5% fat level is especially appealing to pigs – packs extra energy into Pig Quick.

SUGAR SWEETNESS—Pure Cane Sugar in Pig Quick satisfies baby pigs' "sweet tooth"—gives pigs a quick growth boost.

MILK GOODNESS—Sweet dried whey, skim milk and other top quality milk products make Pig Quick a near match of sow's milk.

PROTEIN FOR GROWTH—Meat and vegetable protein sources are carefully selected to be easy for baby pigs to digest and convert into fast body development.

FAST ACTING SCOURS PROTECTION—This is provided pigs through the Neo-Terramycin antibiotic combination in Gooch Pig Quick.

50 LBS. GOOCH PIG QUICK PROVIDES A QUICK START FOR AN ENTIRE LITTER

One bag of Gooch Pig Quick per litter teaches baby pigs to eat solid feed early—starting the first week. Then follow with Gooch Pig Guard 250 to turn pigs' urge to grow into fast, sturdy development. Gooch Pig Guard 250 keeps pigs eating and growing and provides the Aureo SP-250 antibiotic combination to help keep pigs healthy so they can do their best!

SEE YOUR GOOCH DEALER

GOOCH'S BEST

makes it easier to grow pigs into extra profit.

GOOCH FEED MILL COMPANY Salina, Kansas

One Flower Color Sometimes Preferable

While mixed colors of pin bushion flower are pretty growing together and the plant is deservedly popular, there are times when a planting of one color flower is preferable.

Then you'll want to know about the named varieties: Salmon Beauty, with salmon-pink blossoms, Oxford Blue, Rosette (rose blooms), Fire King (scarlet) and King of Blacks (reddish-black).

While your Flameless ELECTRIC Range Cleans Itself... Do Something Creative

... a master painting or an exciting new recipe

You'll be amazed how much more creative you can be when you're not burdened with cooking drudgery.

A new electric range cleans itself at the push of a button for only a few pennies . . . leaving you more time and energy to give your home that extra touch of imagination.

KPL
THE KANSAS POWER AND LIGHT COMPANY

FREE

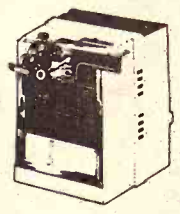

Right now, your participating appliance dealer has a free electric ice crusher-can opener combination gift for KPL electric retail customers who purchase an electric range during this limited time offer.

Pick Flower Color Schemes From Seed Displays

Approach a seed display with anticipation. Think how much fun you're going to have picking and choosing the perfect flowers and vegetables, the perfect color schemes and taste ticklers.

Packets of flower seeds usually are at the top of the display rack, those of vegetable seeds lower down. The alphabet starts at the left of the top row of packets and continues, first to the right, then down to the left of the next row.

This makes it easy for you to find the packet of seeds you wish to grow.

When you reach the vegetable seeds, the alphabet starts over again. But in this part of the rack you'll find that some seeds are in packets while others are in small boxes. The seeds in boxes are those that are large, like corn, peas and beans. A packet wouldn't accommodate enough of these to make planting worthwhile.

Usually a box full of these large seeds is sufficient for 50 feet of row. But look on the backs of the boxes and of the packets for vital statistics — they're in print as are also directions for sowing and time to start seeds, indoors and out.

With modern methods of printing, colors of either vegetables or flowers, particularly of the latter, shown on the faces of the packets, are quite accurate.

Thus, If you want to formulate a ceratin color scheme, you can hold three or four packets fanwise, as you would playing cards, and have a fair idea of what plant or flower colors will look best side by side.

Remember that best color schemes allow one color to dominate so perhaps you'll need a second packet of the flower with that hue.

Vegetables can be color-schemed too. Consider the attractive arrangement in George Washington's garden at Mount Vernon. There green and red cabbages alternate in the row, a striking and thoroughly practical idea.

You might try arranging your garden using Ruby lettuce, with red leaves, in alternate rows or parts of rows with a green leaved variety. Or grow purple-podded Royalty snap beans alongside the more common green-fruited kinds. Try it!

Envy — Apple Green, Zinnia

Have you tried Envy yet? No, this is not an unlikable human failing — it's a lovely and unusual zinnia — named for its color which is apple green.

Everything For The Horse And The Rider

Largest Stock Of Saddles In Mid-Kansas

1810 North Buckeye
ABILENE, KANSAS

Open Daily 9 a.m. to 8 p.m.
Sundays 1 p.m. to 5 p.m.

Feed the fast one from Kansas Soya

Now take healthier, heavier hogs to market 15 to 20 days sooner. Feed Lasso 40% Hog Supplement, the *test-proven* balanced feed that's made from nature's richest source of protein: highly digestible and palatable Sunflower Brand Soybean Meal. *What else* goes into it? The exact amounts of Vitamins A, D, and E for fastest growth and maximum use of corn and milo. Eight powerful growth factors. Plus antibiotics (optional) to fight common swine diseases. Feed Lasso 40% Hog Supplement, the supplement that gets 'em to market faster. Call:

KANSAS SOYA PRODUCTS CO., INC.
Phone DI 2-7270; Emporia, Kansas

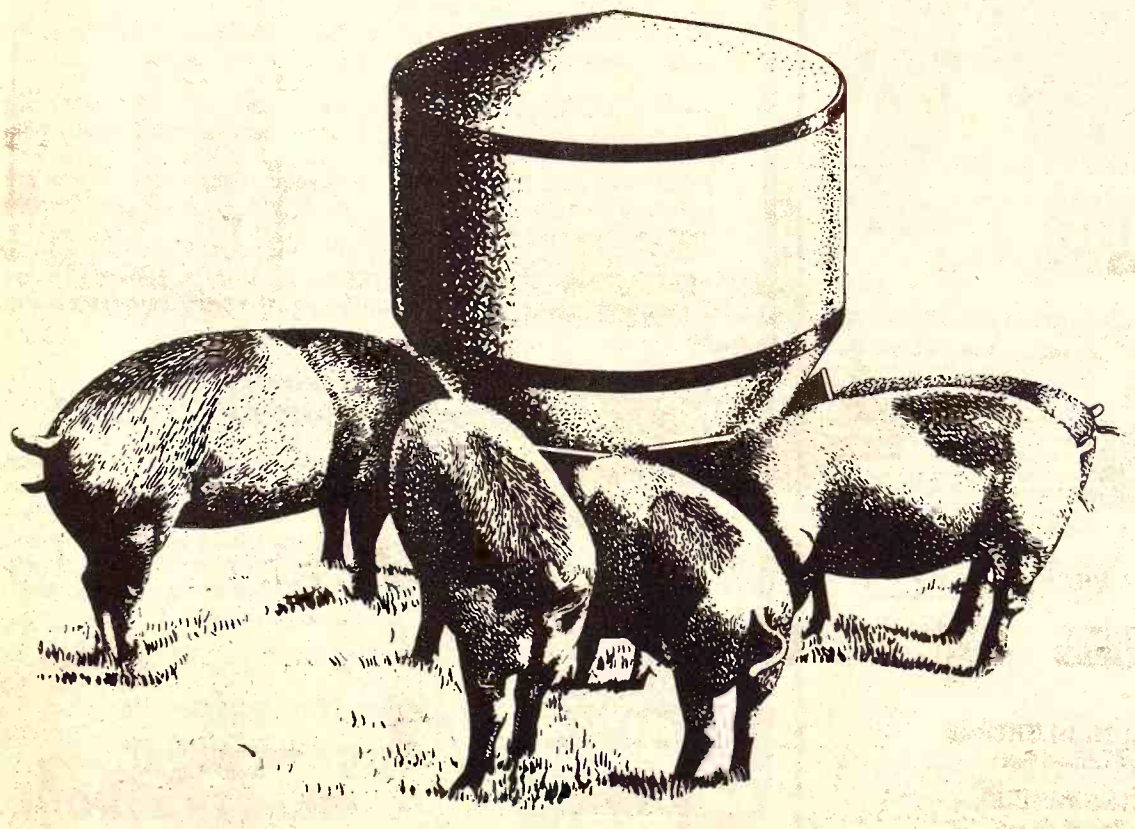

SHORT-CUT

If you're after the kind of short chop that shows up in better feed and more profit from livestock, stop and take a close look at this Gehl CB600 cylinder-screen chopper. We can tell you how to get a Gehl chopper into your harvesting system this year! See us this week!

husky, compact cylinder-screen chopper

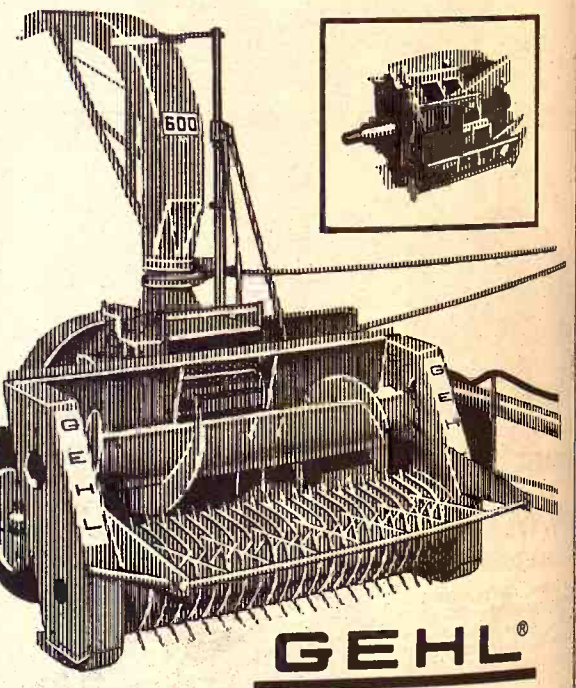

GEHL®
Gets into your system

MARYSVILLE
BRUNA IMPLEMENT CO.

CONCORDIA
CLOUD CO. TRUCK & TRACTOR

WAMEGO
WAMEGO TRUCK & TRACTOR

VALLEY FALLS
VALLEY IMPLEMENT CO.

HERINGTON
TRI COUNTY SALES, INC.

WATERVILLE
WATERVILLE MOTOR CO.

CLAY CENTER
TOBUREN IMPLEMENT CO.

SENECA
SENECA IMPLEMENT CO.

ember that best
s allow one color to do
haps you'll need a se
of the flower with that
tables can be color-schem
nsider the attractive arr
n George Washington's
Mount Vernon. There
d cabbages alternate in
striking and thoroughly
ea.
might try arranging your
ing Ruby lettuce, with
in alternate rows or parts
ith a green leaved variety
purple-podded Royalty
alongside the more com
ruited kinds. Try it!

y — Apple
en, Zinnia
e you tried Envy yet? No.
an unlikable human failing
lovely and unusual zinnia
for its color which is a

rything For The Horse
And The Rider
rgest Stock Of Saddles
In Mid-Kansas
1810 North Buckeye
ABILENE, KANSAS
en Daily 9 a.m. to 8 p.m.
ndays 1 p.m. to 5 p.m.

CUT
short chop
ed and more
p and take
Gehl CB600
We can tell
hopper into
is year! See
npact
chopper
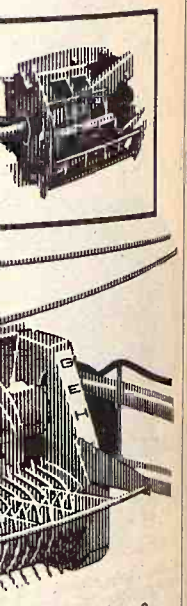
EHL®
your system
CONCORDIA
D CO. TRUCK & TRACTOR
VALLEY FALLS
ALLEY IMPLEMENT CO.
WATERVILLE
ATERVILLE MOTOR CO.
SENECA
ENECA IMPLEMENT CO.

Little Safety Factor In New Car Tire Overload

Figures from makers show that 50 models of domestic and imported cars ride on tires which provide an overloading safety margin of less than 1 per cent of the loaded vehicle's weight.

Makers of the cars with the slim tire reserve load margins call the reserves adequate, although tire experts rate overloading and its near-equivalent, under-inflation, as major causes of tire failure.

Running a tire with more load than it is designed to bear is unsafe, says a government report. "It shortens the life of a tire and may lead to sudden failure." That means a blow-out.

But a driver virtually needs a scale in his driveway to tell if his tires can carry the load he's putting in his car. Beginning with the 1970 models, auto manufacturers have submitted to the Department of Transportation figures showing the tire reserve load, or the amount of weight a tire could support beyond the manufacturer's recommended maximum load.

This year's reports, besides showing the 50 models of domestic and imported cars with a tire reserve load of less than 1 per cent of the loaded car's weight, also disclose that some models of Renault, Toyota, Ford, Plymouth and Dodge have a reserve of 10 pounds or less.

However, the size of the tire reserve load is complicated by the inexact measurement of trunk capacity in cars, the necessity with some cars of changing air pressures to accommodate different loads and the effect of extra weight like trailers, luggage racks and even mud or snow, which can add 100 pounds to a car's weight. The government requires only that a car's tire shall not be overloaded at the manufacturer's maximum recommended load.

Auto engineers said all car parts have a built-in safety margin. Spokesmen for the Tire Industry Safety Council said any safety margin would be difficult to compute, although they estimated tires are 10 per cent stronger than they are rated.

The load-carrying capacity of tires depends on tire size and air pressure. The larger the tire — regardless of construction or material — the more weight it can support. Increasing the air pressure also increases load-carrying ability. extension of accrede

COW POKES — **By Ace Reid**

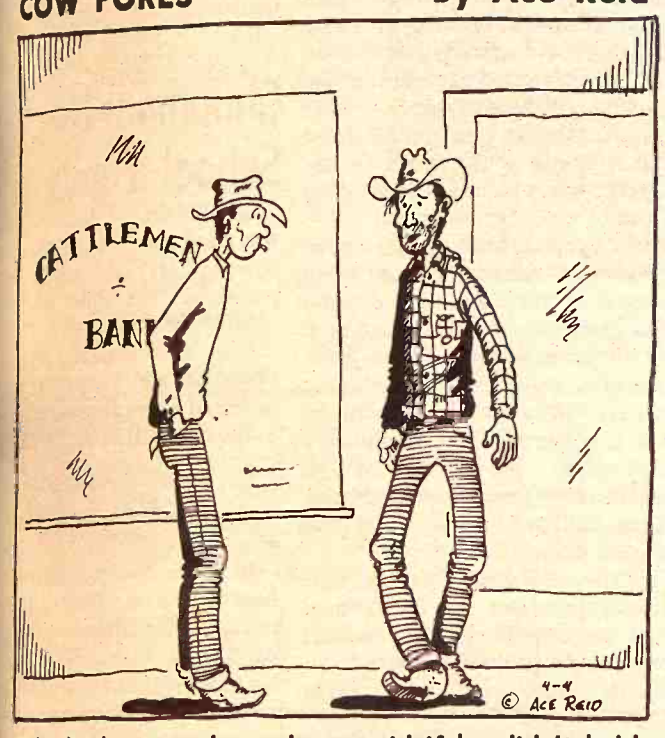

"The banker turned me down, said if he didn't he'd be turned in!"

ANGUS BULL SALE AT DODGE HITS $510

DODGE CITY — The Kansas Angus Association's bull sale here produced a $510 average of 39 bulls sold. Top price was $830 paid by Greenleaf Ranch of Murdock to Howard Gillig of Kiowa. Larry Sankeyrd of Sterling had another of the top sellers, going to A.W. Sternberger of Hardtner.

SAVE FEED DOLLARS
ARTS-WAY WITH NEW ELECTRONIC WEIGHING
Model 425

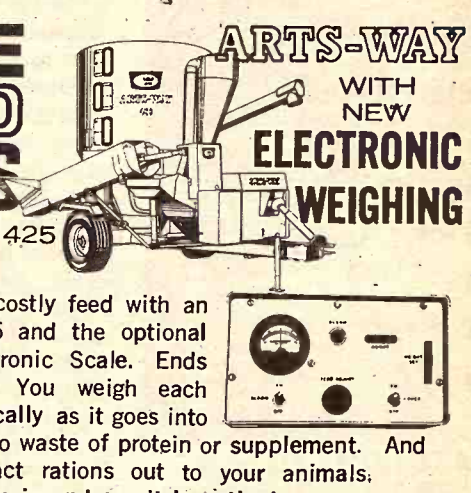

You'll never waste costly feed with an Arts-Way 425 or 325 and the optional new Arts-Way Electronic Scale. Ends ration guesswork. You weigh each ingredient electronically as it goes into the mixer. There's no waste of protein or supplement. And you can weigh exact rations out to your animals.
Come in and see it in action!

Distributed by T-L Irrigation, Hastings, Nebr.

BLANDING IMPLEMENT
Beloit

DANNENBURG IMPLEMENT
Holton

DAVIES IMPLEMENT
Hiawatha

HENRY SALES & SERVICE
Topeka

HUTCHISON IMPLEMENT
Everest

MEINHARDT IMPLEMENT
Wamego

MIDWEST SALES & SERVICE
Marion

STEINER IMPLEMENT
Sabetha

VAHSHOLTZ IMPLEMENT
Salina

BRAUCHI BROTHERS
Marysville

IT'S NEW

THE POWER MOWER BUILT IN THE BEST INTERNATIONAL TRADITION!

QUALITY - PERFORMANCE - WORKABILITY

5 MODELS
FINGER TOUCH STARTING!

- 21" Self-Propelled, Electric Key Start.
- 21" Self-Propelled, Recoil Start.
- 21" Finger Touch Push, Electric Key Start.
- 21" Finger Touch Push, Recoil Start.
- 19" Finger Touch Push, Recoil Start. (grass catcher included).

Finance Plan Available

Spring
Trade-Up Time!

THE TRACTOR LINE-UP THAT DOES EVERYTHING EVERY DAY!

TRADE-UP TO QUALITY & PERFORMANCE!

BUY ALL THE POWER YOU NEED!

INTERNATIONAL® Cub Cadet® 6 MODELS

73 7 horsepower model – all-gear transmission
106 10 horsepower model – all-gear transmission
107 10 horsepower model – hydrostatic transmission
126 12 horsepower model – all-gear transmission
127 12 horsepower model – hydrostatic transmission
147 14 horsepower model – hydrostatic transmission

Finance Plan Available

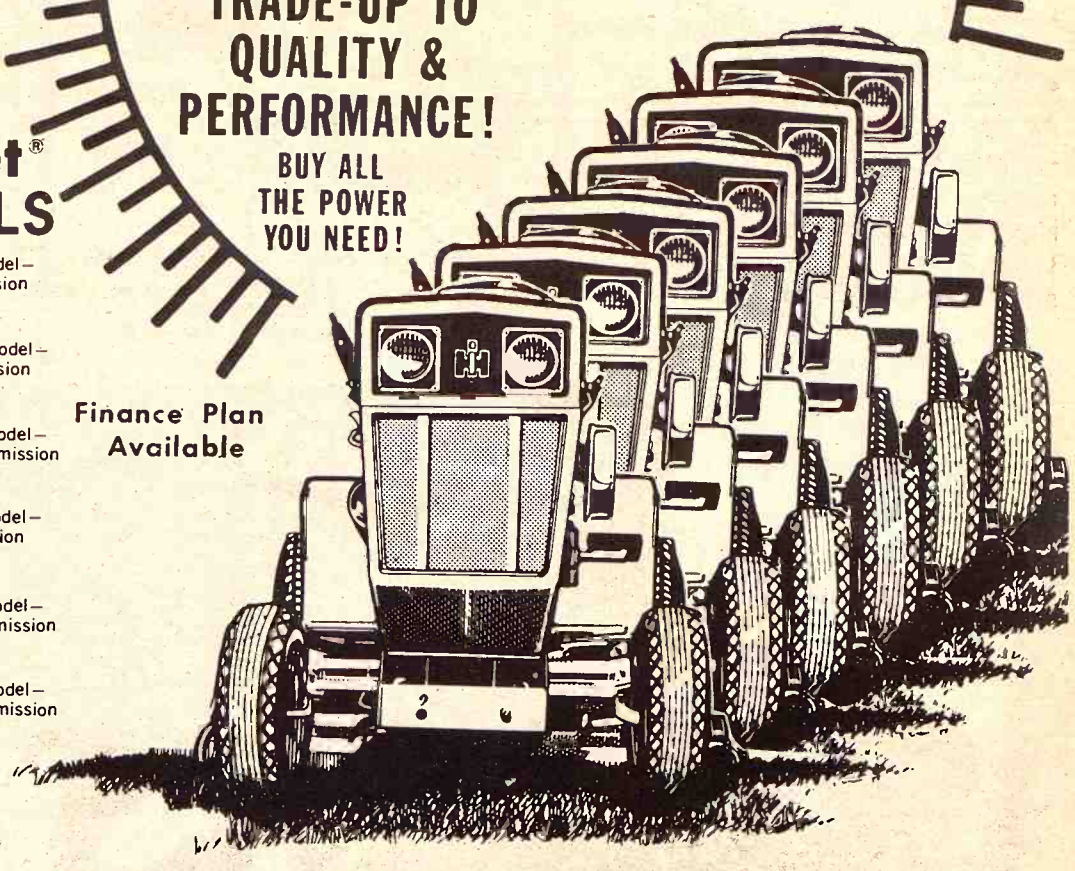

THESE DEALERS ARE AUTHORIZED FOR SALES & SERVICE OF INTERNATIONAL CUBS AND POWER MOWERS

HERINGTON
Pioneer Service & Sales

HANOVER
Hanover Impl. Co.

WAKEFIELD
Auld Chevrolet Co.

MARYSVILLE
Bruna Brothers

WASHINGTON
Schumacher's, Inc.

COUNCIL GROVE
Macha-Revere

MINNEAPOLIS
Chapman Impl. Co.

LEONARDVILLE
Kendall Garage

MANHATTAN
Farmers Co-op Assn.

ABILENE
Engel Motors

BELLEVILLE
Chapman's on US 81

JUNCTION CITY
Mohn Impl. Co.

FALUN
Dauer Impl. Co.

K-STATE HOME EC LEADER TO CORNELL

Shirley White, who has been state leader Extension home economics at Kansas State University for 5 1/2 years, has resigned to take an Extension position at Cornell University in Ithaca, N.Y.

Soviets Ready To Unload Wheat On Export Market?

A sharp buildup of wheat stockpiles in the Soviet Union is being watched carefully by Agriculture department trade experts for signs the world grain market might once again be headed for trouble.

The huge world wheat supply that hit export markets two years ago has been reduced to fairly workable levels, mainly because of severe production cutbacks in some of the big competing countries, including Canada and the United States.

But now, according to recent estimates, the Soviet Union could be on the verge of using some of its near-record 1970 wheat crop for stepping up exports. The Soviet wheat crop last year is estimated at 80 million metric tons. That would be about 2.96 billion bushels or about double the size of a bumper wheat crop in the United States. It also meant a 28 per cent boost from Soviet wheat output in 1969 and was second only to the record 85 million tons produced in 1966.

The 1970 Soviet wheat crop was part of a bumper output of all grains last year, according to a Foreign Agricultural service report. "Although the actual output has been shrouded in mysterious silences and conflicting pronouncements," the FAS said, "it is evident that the Soviet Union's 1970 grain crop including rye and feed grains was the largest ever."

The big wheat crop has enabled the Soviet Union to meet domestic requirements and build up reserves. "With these larger wheat stocks on hand," the FAS said, "the Soviet Union is expecting a better export year than in 1970. In addition to shipping to grain-deficit areas of Eastern Europe, the Soviets probably will be more aggressive this season in Western European markets, particularly Great Britain and West Germany."

Even a modest incursion into the market could spell stiffer competition for the United States and the other Big Five wheat exporters, Canada, Australia, France, the Common Market and Argentina. Current U.S. wheat exports, rebounding from the low levels of two years ago, are running almost one-fifth ahead of year-ago rates. For the fiscal year ending June 30, officials expect up to about 750 million bushels for export, the most since 1967-68. The outlook for next fiscal year, beginning July 1, still is promising for U.S. wheat exports, but officials remain concerned over what the Soviet Union plans to do with its larger export potential.

Might Free Funds To Promote Wheat And Research

The Agriculture Department says it might begin making some funds available around July 1 for new wheat promotion and research products to be carried out by producer groups.

The money will come from a pool of about $2 million left over from so-called "inverse subsidy" fees paid by exporters to the government for refunding to wheat farmers.

Congress last year authorized spending some of the funds on approved projects aimed at increasing the use of wheat.

The Agriculture Department announced Wednesday it will accept applications through May 6 from wheat growers or farm groups who want to sponsor specific projects.

Officials said that before any funds are allocated a review will be made to determine an applicant's membership, the scope of its research and promotion activities and its ability to carry out the proposed project.

Congress also authorized last year the establishment of a National Wheat Institute designed to conduct research and promotion work.

Seven producer and farm organizations thus far are represented by the institute, including the National association of Wheat Growers, the National Grange, the National Farmers Organization, the National Farmers Union, U.S. Durum Growers Association, Mid-Continent Farmers and the National Federation of Grain Cooperatives.

A department spokesman said the institute is expected to apply soon for a cooperative agreement to share in the funds. The program will be administered by the USDA's Consumer and Marketing Service.

Chapman No To School Funds

CHAPMAN — Rural opposition was cited as reasons for the defeat of a 4-mill levy for school building purposes. The vote was 683-387 against the levy.

The referendum carried in Chapman and Enterprise but was defeated in rural precincts.

The proposal to levy 4 mills for a contingent building fund was first carried by resolution of the board, but petitions from patrons forced an election.

In the one contest for a school board position, Keith Lauer won over Lester Deines. Unopposed candidates were J.W. Romberger, Neil Detrich, and Clarance Stroda.

LANDOLL CHISEL PLOW

from 5' to 17' width

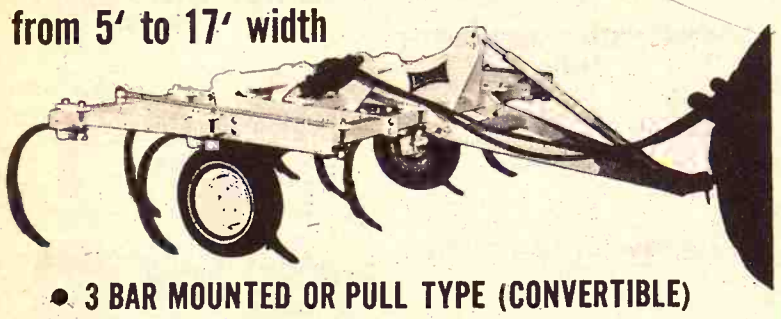

- 3 BAR MOUNTED OR PULL TYPE (CONVERTIBLE)
- 2 BAR MOUNTED
- COIL SPRING SHANK AND RIGID SHANK

DISTRIBUTED BY KLUGHARTT-THORNHILL MACHINERY CO., KANSAS CITY, MISSOURI

AUTHORIZED DEALERS:

PIONEER SERVICE & SALES – Herington
C & W FARM SUPPLY – Courtland
E & W TRACTOR & TIRE – Chanute
A.B. CALDWELL – Burlington
JOHANNING BROS. – Lawrence
FT. SCOTT TRUCK & TRACT. – Fort Scott
WHEELER SERVICE FEED – Larkinburg
FRANCIS FREDRICK FARM SUPPLY – Leavenworth
HODSON IMPLEMENT – Garnett
BAYS MOTORS – Onaga
EBERWEIN GARAGE – Alma
KENDALL GARAGE & IMPL. – Leonardville
FARMERS UNION HDWE & IMPL. – St. Marys
W.W. SMITH & SONS – Clay Center
WRIGHT IMPLEMENT – Abilene
HOLT FARM SUPPLY – Manhattan
MACHA-REVERE – Council Grove
BRUNA IMPLEMENT – Marysville
WATERVILLE MOTORS – Waterville

MANUFACTURED BY LANDOLL MFG. CO., Marysville, Ks.

MONARCH Silo Repair Co.

Trowel Plastering

C. G. SEIBERT
Owner

23 YEARS OF EXPERIENCE

P.O. Box 993
Topeka 66601

ALL WORK GUARANTEED

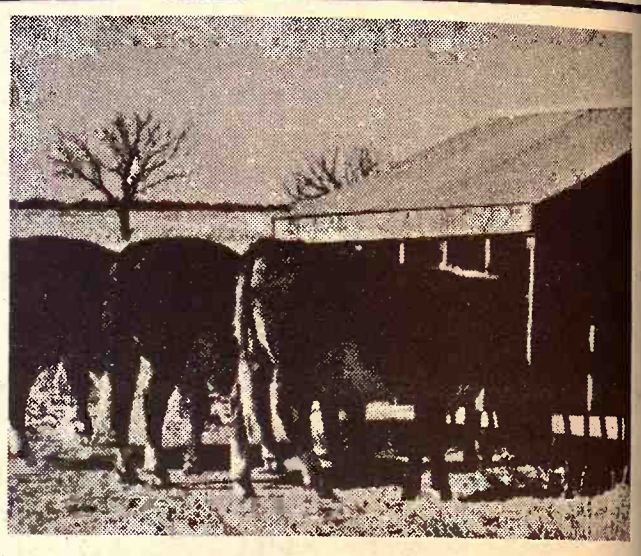

How Creep Feeding may help your cattle profits

Lots of cattlemen in this area have found it pays to creep feed their calves. Helps the calves, and their mamas, too.

Here's proof from work with 2800 head of test cattle where calves where fed Purina Creep Rations:

1. 34% more choice and good grade calves.
2. Heavier calves. Every 10 calves creep-fed Purina returned weight equal to one extra calf. (No extra cow to breed, feed and care for, either.)
3. Better cow condition. Cows suckling creep-fed calves carried 44 lbs. of extra condition.
4. This extra cow condition meant 16% more calves the following season.

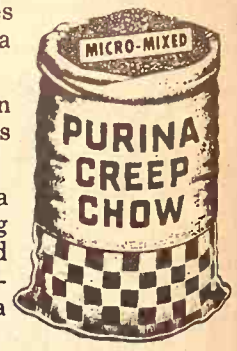

That's a big return for just a little outlay in creep feeding the Purina Way. Come in and let us talk over your operation. Prove to yourself Purina feeding can cost you less.

AGRICULTURE SERVICE	258-2412	Herington
FLINT HILLS FEED & GRAIN	PR 8-5322	Manhattan
FARMERS UNION FEED MILL	437-2434	St. Marys
MOR-KAN ELEVATOR	349-2214	White City
MID-CONTINENT ELEVATOR	CE 8-4177	Junction City
GORDEN MARK ELEVATOR	ME 2-3381	Clay Center
WESTERN GRAIN MILL	767-5933	Council Grove

PURINA CHOWS

INTERNATIONAL CAMPER SPECIALS
TRUCK-BUILT FOR HEAVY LOADS

Eight point suspension system for greater stability

Vacation is the time to leave your worries behind — not trade them for a new set of headaches. So make sure the pickup you ask to carry your camper body is designed and equipped to shoulder the load.

All International pickups are built with truck-tough components. In addition, our Model 1210 Camper Special is equipped with heavy-duty front springs, heavy-duty rear springs with auxiliary, front sway bar, heavy-duty front and rear shock absorbers, and many other special features.

The correct suspension is extremely important in a pickup with a camper sitting high off the road, as you buck high winds, round curves and dip into potholes. So International uses leaf springs, which give two points of suspension at each wheel (a coil spring gives only one point). That's eight points in all, compared to our major competitors who offer suspension at a total of only four and six points. Another advantage—our optional rear axle ratings are the highest of any major manufacturer. All this without sacrificing eye appeal — just take a look. Then take a ride.

BUCHMAN FARM SUPPLY
IH Trucks A-C Mchry.
ALTA VISTA, KANSAS
913/229-6619

LYNN'S TRUCK & TRACTOR
MARION, KANSAS
316/382-2188

MANHATTAN TRUCK & TRACTOR
314 North Third
MANHATTAN, KANSAS
913/776-9449

Johnny Kaw Says:

portant step in accomplishing a
to start hopefully.

Auction SALE

Sta
We w
descr
of the

Farm Machinery

ket B JD tractor, good, with
ower-trol
disk
ection JD harrow
Wheel trailer
Pocket Surge milker pump &
complete

MISCELLANEOUS

Electric International crean
rator; chicken feeders
tools; hand seeder; ridin
mower, 6 hp, 26", good
; baled straw.
extension ladder; ladde
ks; step ladder; window
ens and doors; stack cover
chain.
steel posts near new; 24
barb wire; lot of shop tools
TV antenna and 40' pole.

HOUSEHOLD GOODS

Maytag square tub washer
; 36" electric range, good
Oak dining table; oak librar
; platform rocker; divan
wardrobe; complete bed
resser; baby bed & mattress
Table lamp; chairs; twin fan
Westinghouse fan o
; chest; folding chairs;
tubs on rolling stand.

Mr. & Mrs. FR

Auctioneer – Everett E. Say

Auction SALE

Sale
way 1
mile n
the G
auctio

Farm Machinery

IHC 806 Wheatland tractor
equipped with factory
, 667 actual hours, ex
ent condition
IHC 151 15½' combine in
good condition, always
Sunflower offset disc, 14'
new
Kent hydra-harrow, 27'
H tractor, has hyd.
10x10 grain drill with fer
attachment
6x16 plow on hyd.
trailer type mower
springtooths; 8' tand. disc
auger with 9 hp gas engine
21' auger with gas
mtr.
16' auger, elec. mtr.
King 4" auger, elec. mtr
auger for grain augers
Lo-Boy trailer; Combine bin

TRUCKS

Chevrolet 2T, box, hoist, 327
near new rubber, 2 spd.
19,367 actual miles
excellent condition
Ford 1½T, box, hoist, good
mechanical condition

STEEL BIN

Eaton steel granary
mi. west and ¾ south
sale location, in extra good

Mr. & Mrs.

Auctioneer: Gerald Zimmer Aucti
Beloit, K

nizations thus far
sented by the institute,
g the National associati
t Growers, the Natio
ge, the National Farm
nization, the National Farm
n, U.S. Durum Grow
iation, Mid-Continent Farm
the National Federation
Cooperatives.
epartment spokesman said
te is expected to apply
cooperative agreement
in the funds. The program
dministered by the USD
mer and Marketing Servi

pman No To ool Funds

PMAN — Rural oppo
ted as reasons for the defe
ill levy for school buil
ses. The vote was 68
t the levy.
referendum carried
nan and Enterprise but
ed in rural precincts.
proposal to levy 4 mills f
gent building fund was
d by resolution of the bo
titions from patrons forced
n.
he one contest for a sc
position, Keith Lauer
Lester Deines. Unopp
dates were J.W. Rombe
etrich, and Clarance Sch

eeding
p
rofits

ve found it pays to
e calves, and their

head of test cattle
Creep Rations:
ade calves.
s creep-fed Purina
xtra calf. (No extra
r, either.)

258-2412 Herington
PR 8-5322 Manhattan
437-2434 St. Marys
349-2214 White City
E 8-4177 Junction City
ME 2-3381 Clay Center
67-5933 Council Grove

April 13, 1971

Johnny Kaw Says:

An important step in accomplishing a task is to start hopefully.

KBI Hand In Nabbing Seller Of Stolen Cattle

PRATT — An agent of the Kansas Bureau of Investigation got a fist-hand look at a livestock auction here.

The agent was called to the Pratt Livestock Commission Co. sale barn when Mike Lewis manager, became suspicious of a man who brought cattle to the sale, saying he was from Sublette but having Colorado license tags on his truck.

Lewis said he couldn't imagaine coming here from as far away as Sublette.

The cattle were brought to the sale barn at 9 a.m. By 11 a.m., authorities knew the cattle were stolen from Colorado.

And, before the arrest was made at 4 p.m., police, sheriff's officers, Kansas Highway Patrol troopers and the KBI agent were involved.

Clifford T. Henderson, 22 Commerce City, Colo., was arrsted on charges of illegal possession of stolen cattle.

After the KBI agent learned of the man, he went to downtown Pratt to buy farmer's duds. He returned to the sale barn where he sat with the farmers to make sure the suspect didn't leave.

Henderson was arrested as he picked up his check for the cattle in Lewis' office.

The rightful owner of the cattle, who was determined by verification of the brand, decided to let the transaction go through and the local buyer of the cattle keep the livestock.

But now there's one KBI agent who is thoroughly educated in the ways of a cattle buyer.

3 Finalists For KSU Rodeo Queen

MANHATTAN — Three finalists for Rodeo Queen at Kansas State University, Manhattan, have been selected after a "ride-off" where the girls were judged on riding ability.

The finliasts are Marty Kellogg, Overland Park; Sandy Humphrey, Topeka; and Linda Wittmer, Cleveland, Ohio.

Candidates from 14 women's living groups were interviewed earlier. Seven semi-finalists were selected on the basis of their knowledge of rodeos, appearance in western dress, poise, and personality.

The queen will be annonced at the first performance of the KSU Rodeo set for April 16-17 in Ahearn Fieldhouse. Performances will begin at 8 each evening with an afternoon performance on April 17 at 1:30 p.m.

"The Rodeo Queen will represent K-State in the National Intercollegiate Rodeo Association finals at Bozeman, Mont., this June," according to Marsha Crawford, Dodge City, rodeo program chairman.

Miss Kelloggg, daughter of Mr. and Mrs. John Kellogg, was the overall winner in the women's division of the KSU Horse Show last February. A sophomore in history, she shows Arabian and quarter horses.

Miss Humphrey, daughter of Mr. and Mrs. Norman Humphrey, was named All-Around Cowgirl in the 1970 Kansas State High School Rodeo finals, and was runner-up at the national contest. She is a freshman majoring in psychology.

A pre-veterinary medicine sophomore, Miss Wittmer shows and trains quarter horses. The daughter of Mr. and Mrs. Arthur Wittmer, she was second high winner in the KSU Horse Show.

Auction SALE

SAT., APRIL 24

Starts 12:30 Noon — Lunch Served

We will sell at public auction the following described property located ½ mile west of the cemetery, Alma, Kansas.

Farm Machinery

Model B JD tractor, good, with power-trol
JD disk
2 section JD harrow
2 wheel trailer
2 bucket Surge milker pump & pipe, complete

MISCELLANEOUS

Electric International cream separator; chicken feeders; garden tools; hand seeder; riding lawn mower, 6 hp, 26", good; panels; baled straw.

24' extension ladder; ladder jacks; step ladder; window screens and doors; stack cover; log chain.

40 steel posts near new; 240 rods barb wire; lot of shop tools; new TV antenna and 40' pole.

HOUSEHOLD GOODS

Maytag square tub washer, good; 36" electric range, good.

Oak dining table; oak library table; platform rocker; divan; wardrobe; complete bed; dresser; baby bed & mattress.

Pole lamp; chairs; twin fan; large Westinghouse fan on wheels; chest; folding chairs; 2 wash tubs on rolling stand.

ANTIQUES & COLLECTABLES

3 tables; oak chairs; pie safe; oak dresser; commode; oil heater; knitting needles; hat pins.

Dishes, yellow and pink depression; sad irons; lantern; stone jars & crocks; milk cans; daisy churn; iron skillet; copper wash boiler; quilt & comforter.

Walking plow; riding lister; Essex Terraplane chassis; cast iron seat; wagon jack; 2 coal buckets; other small items.

CONSIGNED

2 humpback trunks; flat top trunk; wood range; wood or coal heat stove; china cabinet; old chairs; library table.

Bed, box springs & mattress; old dishes; 2 leather satchels; high back rocker.

Old clock; apple peeler; lard press; 3 vises; 5/8" log chains; copper boiler with copper lid; iron butcher kettle; 6 brass knob hames.

Wooden file cabinet; 2 old office chairs; corn sheller; cow bell; 5 gal. wooden keg; gallon jug; 8 gal. crock; old quart jar.

Terms — Cash

Mr. & Mrs. FRANK SAY, owners

Auctioneer — Evertt E. Say — Clerk — Willis Herren

Auction SALE

MON., APRIL 19

Starts 1:00 p.m.

Sale location — 7 miles south on Highway 14 and 3¾ east of Beloit, Kansas; or 1 mile north, 2 west, 1 north and ¼ west of the Greenmound Church. Watch for auction signs.

Farm Machinery

1968 IHC 806 Wheatland tractor, fully equipped with factory duals, 667 actual hours, excellent condition
1961 IHC 151 15½' combine in extra good condition, always shedded
1970 Sunflower offset disc, 14', like new
1969 Kent hydra-harrow, 27'
IHC H tractor, has hyd.
MM 16x10 grain drill with fertilizer attachment
MM 4x16 plow on hyd.
New Idea trailer type mower
2 drag springtooths; 8' tand. disc
27' auger with 9 hp gas engine
Mayrath 21' auger with gas motor
Mayrath 16' auger, elec. mtr.
Speed King 4" auger, elec. mtr.
Drag auger for grain augers
18' Lo-Boy trailer; Combine bin

TRUCKS

1965 Chevrolet 2T, box, hoist, 327 V8, near new rubber, 2 spd., radio. 19,367 actual miles, excellent condition
1936 Ford 1½T, box, hoist, good mechanical condition

STEEL BIN

1350 bu. Eaton steel granary located ¾ mi. west and ¾ south of sale location, in extra good condition.

MISCELLANEOUS

560 gal. overhead tank; 300 gal. overhead tank; 1000 gal. water hauling tank; five I-beams; brass gear spray pump; tap and die set; lots of bolts; 24" crescent, box end wrenches; bench grinder; drill press; screw jack; Case turbocharger; propane tank heater.

Hyd. cylinders; anvil; hand tools; 2 chain hoists 1 ton & ½ ton; 55 gal. oil barrels; buggy top; comfort cover fits Case; large pile of scrap iron; skill saw; extension cord; Bulldog 110 volt electric fencer; wheat tester; tires.

Steel posts; electric fence posts; 6 volt fencer; pitcher pump; hedge posts; telephone poles; railroad ties; yard gates; large cast iron kettle; bolt cutter; 200 lb. capacity scales; lawn mower; 110 gal. pickup tank with Tokheim pump; rod measuring wheel; M-W 14 cu. ft. deep freeze.

These and many other items too numerous to mention. Auctioneer's Note: The Prewett's machinery is all in excellent condition, has always been shedded.

TERMS — CASH

Mr. & Mrs. ERNEST PREWETT

Sale by: Gerald Zimmer Auction & Real Estate, Phone 738-2010, Beloit, Kansas 67420

Auction SALE

SAT., APRIL 17

Starts 11 a.m. — Lunch Served

Due to the death of my husband I will sell at auction the following listed items located from Navarre, Kansas 1¼ mile east, 2 north, 2 east and ½ north; or from Chapman 8 miles south, 1 west, 1½ south, or approximately 1 mile south of the Pearl Elevator.

MACHINERY

1951 IH Model M tractor with good rubber
1954 ¾ ton pickup with bed & hoist, duals
JD Model H manure spreader on rubber, good
JD 101 corn picker
JD No. 55 combine, 12' cut, good
JD 3x14 ash plow
VB 16x8 grain drill with grass & fertilizer att., on steel
JD 2 row lister with fertilizer att., on rubber
JD Model B tractor with starter, live power and good tires
JD No. 5 mower
Tandem disc
JD 2 row pull type curler, good
JD lister for parts
JD 12' springtooth harrow
JD 3x14 pull plow for parts
4 section drag harrow

MISCELLANEOUS

Mayrath 20'6" grain auger on transport wheels with 1 HP electric motor
1000 bu. grain bin
Flat hay wagon with factory built running gear
Stock rack for pickup
Sheep feed bunk; 20x24 tarp; 12'4" grain auger; app. 50 electric fence posts; 300 gal. gas tank & hose; air compressor with ½ hp motor.

6 & 12 volt battery charger; 2 handyman jacks and other jacks; several log chains.

Emery grinder; 3 steel stock gates; DeLaval cream separator; fence charger, new; large tap & die set.

Power House ½" electric drill & ¼" drill; 2 socket sets; leg vise; gear puller; several electric motors; ensilage forks; other forks; hand tools; roll of sheep wire; lots of scrap iron; numerous other miscellaneous items.

HOUSEHOLD ITEMS AND ANTIQUES

Maytag wringer washer, good
Steel bed with springs and mattress
Large evaporative air conditioner; flower planter; oak stand.

Round oak table with leaves; buffet and 4 chairs; 5 gal. stone jar; copper boiler; sleigh bells; daisy churn; lard press; bird cage; antique charcoal foot warmer for buggy; sausage grinder; several milk cans.

Lanterns; antique wood plane; grindstone; bar stool; other misc. household articles.

BUILDING & CHICKENS

12'x12' chicken brooder
Wash house; electric brooder
15 pullets

Terms — Cash

Mrs. Wm. (Bill) Ballantyne, owner

Auctioneers — Carl & Wm. Schnell, Abilene
Cashier: Dickinson Co. Bank, Enterprise — Clerk — Clarence Gatch

BUILD PROFITS WITH THIS ACCURATE FARM TESTER

E. E. CYR SALES CO.

Office Phone 913 926-3774 — Residence 913 926-4195
MORGANVILLE, KANSAS

New System May Revolutionize Aerial Spraying

A new weapon is being enlisted in the war against pesticide pollution. Some farmers feel it will revolutionize the billion-dollar-a-year business of aerial crop spraying.

The first production models of a new crop spraying system developed here by Electro-Gas Dynamics company will begin to sweep over farms in the Southwest states in late spring.

The system involves the same technique used in spraying paint on automobiles where paint molecules are given an electric charge which attracts them to the nearest uncharged object.

In electrostatic crop spraying, droplets of pesticide or insecticide receive a strong negative electrostatic charge as they spew out spray from tanks mounted on airplanes. To use the systems to spray from the air formerly required a dangerous ground wire trailing from the plane to complete the electrical circuit.

Electro-Gas-Dynamics has eliminated the ground wire by charging the entire plane instead of just the cargo. The electrostatic device weighs only 20 pounds.

When the droplets fall on the foliage to be protected, they will induce a positive charge on the surfaces of the plants. They zero in on the target area rather than drift in the atmosphere and coat not only the tops of leaves but the underside, lower leaves and stalks.

The idea is to cut down on waste and pollution.

"By charging the spray droplets we can cause two or three times as much pesticide to land on target," said David Malcolm, vice-president. "This means that pests can be controlled just as effectively as spreading 50 per cent or less of the pesticide liquid that would normally be used."

Agriculture experts estimate that 750 million dollars worth of chemicals are sprayed each year in the United States over 90 million acres. Some 6,000 planes fan out over the countryside. Antipollution experts estimate that up to 75 per cent of conventional sprays contaminate the environment by either landing on soil or drifting in the air.

To get its system off the ground, EGD acquired what is believed to be the largest agricultural aviation company in the nation, Aerial Application Technology Inc. It has 90 planes and operates in the Southwestern states and California.

George Wilenius, president of EGD, contends that farmers will realize 30 per cent to 40 per cent savings from the new system.

He believes his small, high-technology company will reap sales not only in the United States but abroad. The company has distributing organizations with headquarters in Paris, France, and Carmaux in Holland.

Total sales for EGD with its paint spraying equipment were $350,000 a year. Aerial Applications, however, did nearly 3 million dollars worth of business in the year prior to the merger.

"THIS ALWAYS HAPPENS RIGHT AFTER INCOME TAX!"

Auction SALE

SAT., APRIL 24

Starts 10 a.m. — Lunch Served

Due to the death of my husband I will sell the following items at the farm located 18 miles north and ½ mile west of Ellsworth, Kansas; or from Lincoln, Ks. 1 mile south on K-14, 3 miles west, 2 south and 1½ west.

MACHINERY

1951 Dodge 1 ton truck, dual wheel with grain sides and stock rack
1952 14' Gleaner combine
1948 Oliver 88 gas tractor
1963 Farmhand F14 loader with fork, bucket and scoop
1959 Oliver baler with engine, W60
1960 Oliver side rake
Oliver 7' mower; JD manure spreader; IHC sulky rake 12'; 1000 bu. steel bin; 2 Oliver 16x8 drills; IHC corn binder; IHC 2 row lister.

2 2-row cultivators; ¼ sack cement mixer; post drill with bits; table saw; carpenter and mason tools; ½" and ¼" electric drills.

Forks, shovels and scoops; 4 tires 650x16 6 ply; bars; nails and bolts; Jacuzzi pressure pump; pressure regulator; creep feeders; veterinary tools.

500 size propane brooder; 2 hand sprayers; 2 aluminum storm windows; several sheets corrugated tin; scooping board; ice cream freezer; scrap iron.

TOOLS

IHC 3x14 plow; MM oneway 6'; Case 4 sec. harrow; Oliver 6 sec. springtooth; JD 8' duckfoot; mower windrower; cylinder corn sheller; bale elevator; hay trailer; 2 wheel trailer.

Hammermill; IHC 2 row weeder; road grader; tumble bug; loading chute; calf chute; 2 panels 12'; Craftsman electric hand saw; chain saw; mechanic tools.

Anvil and vise; log chains; battery charger; case of caulking; barrel pump; drive belt 30'8"; 4 bunks; fence tools.

Chicken feeders & fountain; paint spray gun; storm windows & screens; used lumber; office chair; Winchester 22 cal. rifle.

MISCELLANEOUS

20'6" auger with engine
12'4" auger
Propane tank heater
2 electric fence chargers, 110V and battery
Electric wire and 100 posts
Topper for Gleaner combine
Set Gleaner cylinder bars
4 sets IHC plowshares
150 gal. pickup tank with pump
100 gal. propane tank
4 scaffel frames; 6 A-frames; saw frame; umbrella and comfort cab; air compressor; propane torch; welding table; saber saw; Craftsman tap & die set ¼" to ¾"; pipe wrenches; mechanic floor creeper.

Tire chains; drop cords; stove pipe; bucket greaser; DeLaval cream separator; 3 hay feeders; dehorning clippers; Fairbanks scale.

Flame thrower; 4 bundles composition shingles; hog wire; Perfection heater; some alfalfa seed.

Many Other Articles Too Numerous To Mention — Terms — Cash

Mrs. EMIL HILDEBRANDT, owner

Sale Conducted By

Ray Gerbitz
Ellsworth, Kansas 472-3491

Melvin Temple
Lyons, Ks. 257-2975

Clerk: Farmers National Bank

Auction SALE

SAT., APRIL 17

Starts 1:00 p.m.

Close-out farm sale at 6059 West 55th Street South, across the road from the Murray-Gill Electric Plant.

WICHITA, KANSAS

COMBINE & TRUCKS

1965 18' C-II Gleaner combine with cab
1959 B-160 IH 2 ton truck with 16' bed and hoist
1946 Ford 1½ ton truck with 13½' bed and hoist, rebuilt engine
1952 Ford ½ ton pickup, new tires

TRACTORS & EQUIPMENT

1966 Allis 190XT diesel tractor with air conditioned cab, heater, adj. axles, 3 pt. & radio
1960 Allis D17 diesel tractor with snap coupler hitch, power steering, adj. axles.
1968 Allis 9000 series 5x16 semi-mounted plow
Allis 3x16 snap coupler plow
1969 Krause 16' wheel disc with 20" discs
1965 No. 10 IH 16x8 grain drill on low rubber, fert. att. & rubber press wheels
1967 Allis 4 row cultivator with snap coupler hitch
20' High Plains crust buster; 26' Porta Harrow with spike tooth attachment; 4 row Dempster tool bar planter; 12' springtooth with snap coupler hitch; 18' Gleaner header trailer; 16' 2 wheel implement trailer; 9' blade with snap coupler hitch; 10' field cultivator.

Two 300 gal. fuel tanks and stands; 6" grain auger with electric motor; two 4" grain augers with electric motors; 1½ ton winch with A frame & gin poles; 4 metal work benches; 3 metal hog feeders; anvil; log chains; boomers; 2 hyd. cylinders.

2 electric brooders; metal tool boxes; used galvanized iron; quantities of used pipe, assorted sizes; scrap and junk iron.

Many other misc. items.

Terms — Cash

Homer C. and Lola Mae Beard, owners

Sale Conducted by Dick Brewer Auction Service
Mount Hope, Kansas — Phone 316 667-2103

Auction SALE

FRI., APRIL 16

Starts 12:00 Noon Lunch Served
1 Block North of Fairbury fairgrounds
FAIRBURY, NEBRASKA

Used Combines

MASSEY-FERGUSON 510 -- 1964, 16' Table, Cab & Air (excellent)
MASSEY-FERGUSON 80 Special, with Cab — 1957
MASSEY-HARRIS 70 Combine
MASSEY-HARRIS 90 Combine, 14'
MASSEY-FERGUSON S92 Combine, 14'
1959 JOHN DEERE Combine, 12'
1959 JOHN DEERE Combine, 14'
1961 MASSEY-HARRIS 82 Combine, with Cab
1959 "A" BALDWIN, with Cab
1961 MASSEY-FERGUSON 82 Combine, with Cab
1961 MASSEY-FERGUSON 82, with Cab
1960 MASSEY-FERGUSON 82, with Cab
1959 MASSEY-FERGUSON 92, 14', with Cab & Duals
1960 MASSEY-FERGUSON 72, with Cab
1962 MASSEY-FERGUSON 35 Combine, with Cab

Balers

MASSEY-FERGUSON No. 10 Baler, Twine
MASSEY-FERGUSON No. 12 Baler, Twine

Planters

BUFFALO 4-Row Till Planter
BURCH 4-Row, Twin Row (perfect for Milo)

Tractors

IHC 656 Gas — 1966
IHC 706 Diesel — 1966, with Comfort Cab
MASSEY-FERGUSON 180 Diesel — Try Front — 1967
MASSEY-FERGUSON 180 Diesel — 1966
MASSEY-FERGUSON 165 Diesel — 1965
MASSEY-FERGUSON 165 Gas — Demonstrator — 1970
OWATONNA Shovel Loader, 4-Wheel Drive — Demonstrator — 1970
FORD 8N Tractor, Rebuilt Engine
Riding Lawn Mower, 6-h.p.
MASSEY-FERGUSON 50 Tractor Gas
MASSEY-FERGUSON 356 Shovel Loader

Plows

IHC 2-Point, 4-14
FORD 3-14, Mounted
IHC 3-14, Mounted
JOHN DEERE No. 55, Pull-Type
MASSEY-FERGUSON 72, 3-14 Plow Mounted
OLIVER 3-14 Plow

Discs

KEWANEE, Late Model, 9' Tandem
JOHN DEERE — 11' Tandem

Used Chopper

GAIL 2-Row — Knives Sharp

Used Grinder

BEAR CAT Grinder-Mixer, 1860 Model

Mowers

MASSEY-FERGUSON 7' Pittman Mower
MASSEY-FERGUSON No. 6, 7' Mower
OLIVER 7' Mower
5' Rotary Mower (new)
FORD 8N 7' Mower

Corn Heads

ALLIS-CHALMERS Cornhead, 3-Row — 1959
JOHN DEERE 335, 3-Row — 1967

Cultivators, New & Used

MASSEY-HARRIS 2-Row, Mounted
2—BURCH 4-Row Cultivators
DEMPSTER 6-Row Narrow

Interest Free on used combines 'til July 1, 1971 with 1/3 down and Qualified Credit.

Terms: Cash

FAIRBURY IMPLEMENT COMPANY

Melvin Browman, owner — Phone 729-2356
Fairbury State Bank, Clerk
Harold R. Siegel, Auctioneer & Real Estate Broker
1812 G Street, Fairbury, Nebr. — Phone 729-3651
Calvin Schou — Agenda, Kansas — Phone 3-55

Your Chance to Buy New Machinery Below Dealer Cost

1 New **Custom 900 Owatonna Swather,** gas, stem crusher **$6995.00**

2 New **Model 800 Owatonna Swathers,** gas, stem crusher **$5500.00 each**

2 New **Model 270 12' Owatonna Swathers,** gas, stem crusher **$3275.00 each**

NOTE: All Swathers Are Hydrastatic Drive

1 New **Model 277 Twine Tie New Holland Baler,** PTO **$2500.00**

1 New **Model 277 Wire Tie New Holland Baler** with Wisconsin motor **$3250** — or with PTO **$2750**

8 like new **Foster Harvest Masters** "Chaff Wagons" Very versatile **$1195 each**

1 New **Owatonna Model 100 Mix Mill,** PTO drive, 5880 lb. shelled & ground grain capacity, portable. **$2250**

3 late model **Massey-Ferguson combine cabs** with blowers **$349 each**

Note: **NEW GUARANTEE** on all units except combine cabs, and Harvest Masters.

NOTE: When These Are Sold, We Will Be Out
All Units Offered Subject To Prior Sale

CALL MORRISON GRAIN CO.
913 827-9331 for Ed
Box 748, SALINA, KS. 67401

ly in the United States
d. The company
outing organizations
uarters in Paris, France,
ux in Holland.
l sales for EGD with its
ng equipment were $350,
Aerial Applications, how
arly 3 million dollars worth
ss in the year prior to
r.

APRIL 17

rts 1:00 p.m.

n sale at 6059 West 55th
cross the road from the
ctric Plant.

HITA, KANSAS

coupler hitch
High Plains crust buster
rta Harrow with spike tooth
ment; 4 row Dempster fold
anter; 12' springtooth with
coupler hitch; 18' Gleaner
r trailer; 16' 2 wheel
nt trailer; 9' blade
coupler hitch; 10' field
ator.
300 gal. fuel tanks and
s; 6" grain auger with
ic motor; two 4" grain
s with electric motors;
inch with A frame &
4 metal work benches;
hog feeders; anvil;
s; boomers; 2 hyd. cyl.

ectric brooders; metal
; used galvanized iron
ities of used pipe, assorted
scrap and junk iron.
other misc. items.
Terms—Cash

Beard, owners

ver Auction Service
Phone 316 667-2108

APRIL 16

00 Noon Lunch Served
h of Fairbury fairgrounds
BURY, NEBRASKA

TONNA Shovel Loader, 4-
ve — Demonstrator — 197
D 8N Tractor, Rebuilt Engine
g Lawn Mower, 6-h.p.
SEY-FERGUSON 50 Tractor
SEY-FERGUSON 356 Skid
der

Plows

2-Point, 4-14
D 3-14, Mounted
3-14, Mounted
N DEERE No. 55, Pull-Type
SEY-FERGUSON 72, 3-14
unted
ER 3-14 Plow

Discs

ANEE, Late Model, 9'
N DEERE — 11' Tandem

Used Chopper

2-Row — Knives Sharp

Used Grinder

R CAT Grinder-Mixer,

Mowers

SEY-FERGUSON 7' Pitman
wer
SEY-FERGUSON No. 6, 7'

ER 7' Mower
tary Mower (new)
D 8N 7' Mower

Corn Heads

I S-CHALMERS Cornhead
w — 1959
N DEERE 335, 3-Row

ivators, New & Used

SEY-HARRIS 2-Row,
URCH 4-Row Cultivators
PSTER 6-Row Narrow

uly 1, 1971 with 1/3 down

NT COMPANY
- Phone 729-2356
airbury State Bank,
Real Estate Broker
. — Phone 729-3651
nsas — Phone 3-55

Reckon Rural Fire Damage At $3.4 Million

Fires took a heavy toll in Kansas' rural areas during 1970.

C.R. (Randy) Biswell, assistant state forester at Kansas State University, said more fires were reported than ever before.

Rural fire districts reported 3,875 fires burned 135,000 acres of forest and grassland with damages to structures and improvements totaling $3.4 million.

Biswell, who oversees the rural fire district program in Kansas, said that while the number of fires increased the average loss declined.

Biswell said the number of fires and acreage burned are related to weather conditions. February — with 847 fires — was the high month for fire occurrence. That month was characterized by dry, windy weather conditions.

Debris burning remains the major cause of rural fires in Kansas, accounting for 1,269 fires (33 per cent of the total) and 63,454 acres burned (47 per cent) during the year.

Here is a breakdown of the cause, number and acres of land burned:

CAUSE	NUMBER	ACRES
Lightning	149	1,244
Campfire	23	734
Smoking	167	2,725
Debris	1,269	63,454
Indendiary	88	9,377
Machines	1,043	30,436
Children	75	556
Other	1,061	26,474

The rural fire program was made possible by the Clarke-McNary Act of 1924 and the Federal Property and Administration Act of 1969.

In 1963 State and Extension Forestry at Kansas State University entered into a cooperative agreement with the U.S. Department of Agriculture to provide information and technical assistance to rural fire districts in fire prevention and control on forested and watershed lands.

The number of fire districts has reached 275, including six additions in 1970. Biswell pointed out that the districts are providing rural fire protection for more than 40.6 million acres of rural lands in the state. This is 81 per cent of the total rural land area.

The districts are formed by local citizens through resolution or petition. They obtain much of their equipment through State and Extension Forestry, which requisitions excess military vehicles for conversion through a unique arrangement with the U.S. Forest Service and General Services Administration.

The equipment is made available to local districts at no cot. Biswell said the value of equipment issue to rural districts thus far is $9 million.

Auction SALE

SAT., APRIL 24

Starts 10 a.m. — Lunch Served

The following articles will be sold to the highest bidder, located 5 miles north and 5¾ miles east of McPherson, Kansas.

MACHINERY

Farmall 450 with torque amplifier, wide front axle, hydraulic and fast hitch
IHC 125 14' self propelled combine
IHC 4x14 mounted plow
8x16 JD grain drill with fertilizer attachment
6' blade, fast hitch
8' Graham Hoeme with points and sweeps
Lilliston 5' rotary mower
Rotary tumblebug
16' Mayrath grain auger
18' single disc; 8' tand. disc.
Springtooth harrow
4 section drag harrow
3 old grain drills
Oliver tractor and Cockshutt combine for parts only
JD oneway, binders, cultivators, listers
Plows, mowers, rakes and other old machinery
Lots of scrap iron

TRUCKS AND CARS

1959 IHC ¾ ton with 4 speed trans., hyd. lift, 33,000 miles
1963 Dodge 440 with 68,000 miles
1951 Powerglide Chevy with 53,000 miles, cream puff

TOOLS AND MISC.

500 gal. propane tank; 2 1000 bu. grain bins; metal corn crib; Craftsman riding lawn mower; self propelled power mower; 300 gal. gas tank; 8' stock tank; yard drag; air compressor; several electric motors.

Post drills; anvil; fence charger; battery charger; log chains; barrels; ladder; hand sprayer; electric fence wire; posts; forks, shovels, grease guns; rope.

Wire stretchers; emery wheel; hand tools of all kinds; antique wrenches; old harness; single trees; bolts and many other articles.

FURNITURE AND HOUSEHOLD ARTICLES

Norge gas range
GE refrigerator
7 piece kitchen dinette
kitchen table and 2 chairs
TV stand; TV; clock radio
Knee hole desk
Platform rocker
Serving cart
Small oak stand
Flower pedestal
Oak secretary with curved front glass
14,000 BTU air conditioner like new
Floor lamp; day bed
Pictures and frames
Antique cupboard
Treadle sewing machine
2 piece living room suite
2 occasional chairs
Oak rocker; 8 oak chairs
2 cedar chests
Piano
Metal bed
Chest of drawers
Maytag washer
Dishes of all kinds
Pots and pans
Electric appliances of all kinds
Many other articles

O. E. Engstrom Estate

CARL C. ENGSTROM, ADMINISTRATOR
Auctioneers: Marvin D. Krehbiel, Ph. 316 241-0350 and Tom Schrag, Phone 316 463-2372 — Clerk — Roberta Krehbiel

COW POKES — By Ace Reid

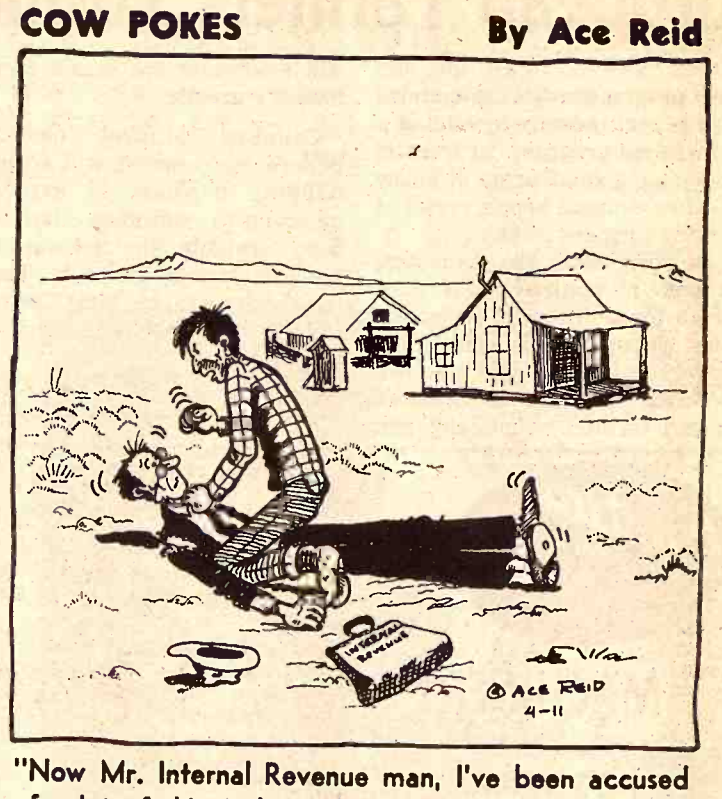

"Now Mr. Internal Revenue man, I've been accused of a lot of things, but never of makin money on this place!"

Auction SALE

Monday, April 19

Starts 10:30 a.m. — Lunch Served
Farm machinery, heavy equipment and real estate, located at the farm 6 miles south of Fairview, Kansas on Highway 75, then 1 west and 1½ south on gravel road.

– Real Estate –

80 ACRES — S½ NW¼ 23-4-15, Powhattan Township — will sell at 2:30 p.m.
Approx. 40 acres good brome pasture and remainder farm ground. Good fences, plenty of water. Can get immediate possession..
Terms: 25% down and balance with clear title. Joe Bauman, Oneida ph. 894-2398, auct. & salesman w. Jay Fankhauser Realty Co., Bern, Kansas.

Machinery

1967 930 Case Diesel Tractor - wide front end, duals, hub type wheels
1967 5-16 Case Steerable Plow
1967 Case 8-ft. Field Cultivator
1967 Case Grinder Mixer
1958 Super 400 Case Diesel
Case 4-14 Semi-mounted Plow
Case 4-row 40" Cultivator Case 6-row 30" Cult.
1969 6-row 30" AC Planter with two 300-gal. tanks, spring teeth attachment
4-row 40 Mounted Dempster Planter
13½ ft. MM Wheel Disc
1958 Case 140w Wire Hay Baler
New Idea Side Rake Pop-up Bale Loader
Case Mtd. 3 pt. Mower 7' Windrower for mower
MM Rotary Mower, 6 ft.
32 ft. 6" Auger with 10 hp Briggs motor
500-bu. New Holland Grain Dryer
1966 John Deere 15-hole, drill, fert. & gr. seeder
3-sec. Harrow New Posthole Digger, 12" Auger
John Deere 45 Combine, corn head, pickup att.
Scour Clean for JD 45 combine
Helix auger wagon; 6 x 12 farm trailer; 6 x 12 farm trailer w. hydraulic dump; Double-row Gehl Chopper; Anhydrous applicator. Lots of older machinery of all types; lots of old iron; 5 old cars; 28-ft. stock trailer, single axle; 40-ft. Trainliner grain trailer, tand. axle, been wrecked

Heavy Equipment

1958 HD16 AC Dozer, w. tree cab & tilt cyl.
1955 Cat 212 Motor Grader w. 12' Moldboard
Johnson 8½ yd. Elevating Scraper
Rogers Lowboy 1958 Ford 850 Truck

Miscellaneous

Shop welder, 150 amp.; Lincoln portable welder, 110V; 2500 gal. diesel tank; elec. pump; 250 gal. gastank; overhead LP furnace; big air conditioner; hog feeders; approx. 200 railroad ties; 3 old trucks, one with hoist; some good tires, 8.25 and 9.00. 8 insert boxes for planters; fert atts. for drill; tractor radio; tractor cylinders; front end weights; comfort covers; rear tractor weights; false silage gates, parts bins, several gate panels, log chains, air compressor, some shop tools.
Citizens Band 2-way radios — 2 Lafayettes, 1 Courier '23', 1 Johnson; base antenna & lead-in.
Some household goods - furniture, desks, etc.

Earl Chase, Owner

Auctioneers: Joe Bauman, Oneida, 894-2398 and Vern Groff, Seneca, Ks. 336-2229 — Clerk: Chas. Jackson, Fairview, Kansas

Here are easy priced Truck Tires Built to stand the rough gaff

TRUCK TIRES

HIGHWAY TREAD

670-15	6 ply	$19.00
700-15	6 ply	$22.00
700-15	8 ply	$25.00
650-16	6 ply	$20.00
700-16	6 ply	$23.00
750-16	8 ply	$30.00
750-17	8 ply	$34.00
750-20	10 ply	$41.00
825-20	10 ply	$45.00
900-20	10 ply	$57.00
1000-20	12 ply	$72.00

TUBELESS

7-17.5	6 ply	$30.00
8-17.5	8 ply	$34.00

TRACTION

670-15	6 ply	$24.00
700-15	6 ply	$29.00
650-16	6 ply	$25.00
700-16	6 ply	$30.00
750-16	8 ply	$35.00

All prices plus Fed. Ex. tax
If no trade-in, add $5 to above prices; 8 & 10 ply w/o exchange proportionally higher.

WIDE CAMPER & FARM PICKUP TIRES

HIGHWAY TREAD

Size		Price	f.e.t.
8.00-16.5	6 ply	$34.00	3.33
8.00-16.5	8 ply	$37.00	3.62
10-16.5	6 ply	$41.50	4.40
10-16.5	8 ply	$45.50	4.78
12-16.5	8 ply	$54.00	6.04

TRACTIONITE

Size		Price	f.e.t.
8.00-16.5	8 ply	$39.00	3.70
10-16.5	6 ply	$44.00	4.55
10-16.5	8 ply	$47.50	4.96
12-16.5	8 ply	$61.50	6.26

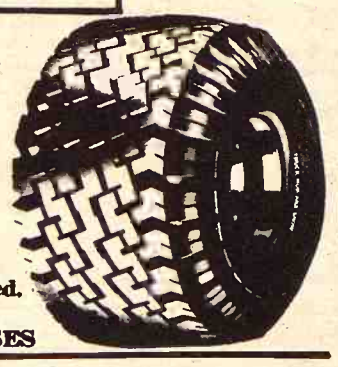

THESE ARE ALL FIRST QUALITY & PREMIUM QUALITY
No Blemishes. No trade-ins needed.

FREE TIRE MOUNTING ON OUR OWN PREMISES

Rex's OK TIRE STORES

MANHATTAN
1003 N. 3rd 778-3513

ABILENE
5th & Buckeye 263-9813

JUNCTION CITY
Grant Ave. 238-8353

European Farmers Losing Subsidies

Barbed wire encircled the hall where Common Market agricultural ministers met recently to vote on a new farm aid program. In front of the building, a small army of police with water cannons kept a crowd of protesting farmers at bay.

Inside the hall, the ministers approved a controversial new program for a dramatic reshaping of the European Communities. Observers say the reforms will reduce the number of Western European farmers drastically and will modernize the area's farming industry greatly.

Common Market observers believe these moves will solve the nagging problem of expensive agricultural subsidies that have been draining the treasuries of member nations for years. The six nations are France, West Germany, Italy, Belgium the Netherlands and Luxembourg.

This about-face in EC farm policy is being welcomed by many U.S. farmers, whose exports face stiff competition from Common Market products in world trade. Previous EC policy was to prop farm prices at artifically high levels, which encouraged farmers to overproduce. The resulting surpluses have been dumped on world markets, to the detriment of U.S. exports.

"If one of the consequences of the farm reforms is to resolve the EC surplus problems, the dumping of such surpluses on world markets would be reduced and eventually eliminated," says one Common Market official.

"As a result, U.S. exporters of farm produce would face less competition in world markets." Moreover, the official points out, there would be less political pressure in Common Market lands for protection against imports, which also "would be good for U.S. exporters."

To be sure, the Ec hasn't abandoned price supports completely. The ministers rejected farmers' demands for an across-the-board increase of 15 per cent in farm prices but approved 4 per cent to 6 per cent boosts in the prices for most commodities, effective last Thursday, and a whopping 10 per cent over the next two years to beef producers. Common Market officials assert that these latest increases actually strengthen their new farm program by encouraging a switch from surplus dairy production to beef production, for which there is more demand.

It's unclear whether these increases, the first in three years, will be enough to satisfy Europe's militant farmers, mobs of whom have been demonstrating violently in Brussels recently.

There are about 10 million farmers in the Common Market nations. Their average age is 57, according to one EC report, and one-third are over 60. Millions of these older farmers will be encouraged to retire under the new program, which includes a pension plan costing $1.5 billion over the next four years. For instance, farmers leaving the land at age 55 will receive payments equivalent to $636 a year for 10 years.

Other provisions of the new program:

o Low-interest loans for farm modernization, scholarships for farm children and inducements to create producer organizations with membership throughout the six nations.

o Industrial training and job placement of younger farm dwellers.

o Encouragement of industry to locate in remote areas to provide alternate sources of employment.

o Incentives to reduce the amount of land under cullivation.

Western Europe's biggest agricultural problem is inefficiency. The traditional small family farms often employ outdated farming methods and rely heavily on the EC's subsidies to stay in business. This problem is especially acute in Italy, where 18 per cent of the working population is engaged in farming, compared with 12 per cent in the EC as a whole.

A leading backer of the modernization program is Sicco Mansholt, vice president of the EC commission. Two years ago, Mansholt produced his "Mansholt Plan" for overhauling the EC's agricultural program, which has been the subject of bitter controversy among the six nations ever since. Mansholt maintains that the emphasis on subsidies and price supports over efficiency was leading to disaster.

Approval of the farm reform program is seen as a major step in implementing the Mansholt Plan, which envisions reducing the EC farm population by 50 per cent, to five million and consolidating farms into units that are 10 to 12 times larger than the current average size. The effect on European agriculture would resemble the rural-to-urban switch in the U.S. in the past years.

Meanwhile, the EC's notorious surpluses have been shrinking. The mountain of butter—which reached a peak of 300,000 tons in 1969—has, as the commission poetically puts it, "melted away like snow in the sun," although at a tremendous cost in export subsidies. Some of the butter even was used as cattle feed. Much of the EC's surplus wheat has been given under food aid programs.

Auction SALE

TUES., APRIL 20

Starts 12:00 Noon

Two miles east and three south of Delphos or 7 miles north and 1 west of Minneapolis, Kansas.

MACHINERY

1954 70 JD tractor
1952 LA Case tractor
1954 MH 90 special combine, 14'
IHC 3x16 plow
Case 3x16 plow
Graham Hoeme plow, sweeps and chisels
7' oneway plow
Farm Hand stacker
JD springtooth, 4 section carrier
Pegtooth harrow; old disc
16x8 Moline drill
16x8 Case drill
JD No. 8 mower
Side delivery rake
Dump rake; 2-wheel trailer
Large 4 wheel trailer
Old truck chassis without motor
JD 2 row curler
JD 2 row cultivator
Grain elevator; dehorning chute

ANTIQUES

1938 F20 tractor with road gear
Model A ford motor with transmission
Hand corn sheller
Cylinder corn sheller
Gas engine
Check rower planter
Sulky plows; shop iron
Other old implements

Also at this sale the following will be spold by Lilly Buffington:
IHC No. 8 3x16 plow
IHC M tractor on rubber
IHC wheel disc on rubber
5 section harrow and chain
Springtooth and carrier on rubber
16x10 MF drill, International fertilizer att.
Wheat probe
Tools, vise, anvil, electric drill and emery grinder with motor.

Terms — Cash

Floyd Tasker & Lilly Buffington

Auct: Melvin E. Zuker Clerk: Citizens National Bank, Minneapolis

Auction SALE

3-DAY SALE — CLOSING OUT ESTATE at MANKATO, KANSAS

Wedn., Thurs., Fri., April 21-22-23

ALL SALES START AT 10:00 a.m.

HARDWARE — SUPPLIES — ANTIQUES

Wednesday, April 21, 1971

COMMENCING AT 10:00 A.M.

Several quarts and gallons of B.P.S. Latex and Oil Base Paint, Paint Accessories, Galvanized Buckets, Tubs, Pails, Hog Waterers, Several Electric Fencers, Several Porcelain Buckets, Lawn Packer.

COMMENCING AT 12:00 P.M.

Kitchen Utensils, Glassware, Cookery Items, Gift Items, Pyrex, Porcelain Pieces, Spatula Carving Sets, Micro Ware, Stainless Table Ware, Dishes, Plates, Souvenir Items, Gloves, Light Bulbs, Several Metal Water Coolers, Water Bags, Some Miscellaneous Items, Electrical Plug-ins, Switch Plates, Switch Boxes, Drop Cords, Out-let Boxes, Porcelain Insulators, Drop Cord, Connectors, New Westinghouse Portable Dish Washer.

COMMENCING AT 4:00 P.M.

Fishing Equipment & Accessories, Childrens Toys, Bicycle Parts, 22 Shells, 12 and 38 Gauge Shells, Gun Cleaning Equipment, Children's play Equipment.

AUCTIONEERS COMMENTS: The McCarthy Hardware is the oldest continuous operated business in Jewell county, originating in 1880. For the convenience of people attending this large sale from a distance, we are listing approximate times at which certain items will be sold. Inspection may be made on Sunday, April 18th, from 1:00 to 4:00 p.m. Everything positively sells regardless of price. Dealers welcome.

(NEW STOCK UNLESS STATED DIFFERENTLY)

All Items May Be Inspected on Sunday, April 18th, from 1:00 to 4:00 p.m.

COMMENCING AT 7:00 P.M.

Hammers, Hatchets, Saws, Crescent Wrenches, Screw Drivers, Crow Bars, Files, Steel and Wood Bits, Braces, Pipe Wrenches, Trowels, Wood Files, Rasps, Steel Files, Fence Pliers, Box-end Wrenches, Sockets, Steel Snips, Tap Sets, Saw Blades, Grease Guns and Leathers, Tape Measures, Hammer and Hatchet Handles, Nail Bars, Levels, Wood Planes, Ratchets, Steel Bunches, Fire Extinguishers, Several Used Electric & Gas Ranges, Several New and Used Electric Motors, Cast Iron and Steel Sinks, Several Stools, Medicine Cabinets, Bathroom Gas Heaters, Metal Trash Cans, Metal Hog Troughs, Several Hog Waterers, Several Oil Filters, Hudson Sprayer Parts, Light Fuses, Several Radio Pack Batteries, Lug Wrenches, Several Clevis, 150-ft. 3/8 Length Chain, Electric Bathroom Heaters, Several Furnace Pilot Valves, Several Oil Heater Controls and Draft Regulators, Furnace Filters, Broom Heads, Several Sacks of Dandelion Killer, Several Strap and T-Hinges, Cabinet and Door Hinges, Pulls, Fasteners, Door Latches, Cabinet and Door Handles, Locks, Door Closers, Storm and Screen Hangers, Sandpaper, Furniture Clamps, Hasps, Hooks, Turnbuckles, Chain Hooks, Corner Braces, Castars, Pulleys, Round and Square Keystock.

Thursday, April 22, 1971

COMMENCING AT 10:00 A.M.

Several Thousand Pounds of Bolts, all sizes; Several Thousand Pounds of Nails, all sizes; 50 Wooden Kegs of Nails, Several Hundred Pounds of Washers, Rivets, Cotter Keys, Stove Bolts, Screws, Springs, Clevis Pins, Chain Pins, Taper Pins, Machine Steel Washers, Lock Washers, Phillips and Auto Body Screws, Valve Leathers, Check Valves, Brads, Tacks, Shingle Nails, Welding Rods, Transmission and Windmill Oil, Cattle Spray, Black Cup Grease, Several Rolls Window Screen, Screen Wire Cloth, Yoakum Glass Cloth, Several Rolls of Hail Screen.

COMMENCING AT 2:00 P.M.

Large Selection Galvanized Nipples, Elbows, T's, 45 Degree Street Ell, Plugs, Caps, Couplings, Crow Tees, Reducing Couplings, Pump Rod Couplings, Plastic Pipe, Ells, T's & Couplings, Stove Pipe & Elbows, Coils Copper Shut-offs & Assortments Different Sizes, Coils Copper Pipe, Brass and Steel Pipe Fittings, all sizes; Chrome Towel Bar and Faucets, Faucet Bushings, Washers and Sink Gaskets, 12 New Galvanized Pressure Tanks, Eaves Trough Corners and Extensions, Several Rolls of No. 12 Smooth Wire, Plumbing Lead and Soldering Bars, Insulators, Several Lengths of Galvanized and Black Steel Pipe, Some 5-ft. Steel Posts, Several Rolls Sheffield Poultry Netting and Fencing, Assortment of Cast Iron Sewer Pipe and Fittings, Lots of Eaves Trough and Downspouts, Several Rolls of Valley Tin.

COMMENCING AT 7:00 P.M.

Several Rolls Metal Cable, Electric Wire, Several Switch and Fuse Boxes, Several 5-gal. Cans of Bardall, Several Coils of Rope, Belt Pulleys, Some New Tires, Car and Pick-up Chains, Cross Bars, Fan Belts, Lots of Garden Tools Consisting of Spades, Forks, Shovels, Several Wood Handles, Some Lawn Equipment.

Friday, April 23, 1971

COMMENCING AT 10:00 A.M.

Several Rolls of Steel and Malleable Chains, Windmill Repairs, Cylinder Cabs, Plungers, Strainers, Foot Valves, I.H.C., Oliver and John Deere Mower Sections, F-12, F-14, 15-30 and F-20 Tractor Parts, I.H.C. Binder, Mower and Disc Parts, Chase and Kelly Ryan Parts, Assorted Lister, Plow Shares, Steel Shafts, Wood Boxings, Farmall Belts, Several Rolls Belting, different widths; Studebaker Car Parts.

COMMENCING AT 1:00 P.M.

Large Assortment Pipe Cutting, Threading Tools, Selection of Windmill Tools, Large Selection Tin Smithing Equipment Consisting of 8-ft. Break, Several Creasers, Cutters, Krimpers, Breakers, Anvils, Sheet Metal Cutter, and Tin Folder.

COMMENCING AT 2:00 P.M. — ANTIQUES

Set of harness making equipment, horse accessories, halters, bridles, snaps, fly nets, buckles, loops, tug chains, wagon and folley buggy bolts, wagon staves, kerosene lamp shades, Aladdin mantles, wicks, Grand stove repairs, sewing machine shuttle dispensor and accessories, crocks, hand operated key machine, several hay tralleys, several wood grain sifters, several New Perfection oil cook stoves and ovens, wood boxes, nail kegs, corks, shoe cobbler set, some Essex, Star, Model A and B parts, belts and gaskets, Detroit nail and bolt scale with weights, paper wrapping holder, milk bottles, advertising mats, 2 wood wheel barrows, wood ice box, wire jar holders, several horse single and double trees, several cast iron stove parts, 3 seed dispensor cabinets with porcelain pulls, unusual 12x20 bank tellers cage with marble top counters and grill work, wood 4-section filing cabinet, McCaskey accounting system, 12-ft. wood drawer counter with porcelain pulls, bolt rack with all-metal boxes and white porcelain pulls, binder rollers, 2 sulky plows, G.E. kerosene refrigerator, roll top desk, needs repair; decorative ridge row, 2 threshing machine water tank pumps, 3 carbide generators, leather sofa, glass front book case, new McCormick Deering feed chopper, wood stock tank, cane chair, cylinder corn sheller, steel tongues, gas pump engine, 2 electric light plants.

MISCELLANEOUS

OFFICE EQUIPMENT

TERMS: CASH. All buyers must register to obtain a purchasing number. Sales tax to be collected on all new items. Dealers will need tax exemption number. Buyers must be responsible for articles after bid off. Not responsible for accidents. **Sale will be held under roof regardless of weather.** Write or Call EUGENE WARING, Box 9, Belleville Kansas, ph. 913-527-5141, for a sale bill or information. Good motel accommodations available.

M. E. McCarthy Estate, Owner

EXECUTORS: MARY GOETZ & ROBERT H. MEYER

EUGENE WARING, Auctioneer, Phone 913-527-5141, Belleville, Kansas, or
EDDIE MORRIS, Auctioneer, Phone 402-296-2222, Plattsmouth, Nebraska

THE STATE EXCHANGE BANK & MAXINE RAFFERTY, Clerks, Phone 913-378-3222, Mankato Kansas.

Cessna To Build 8-Place Jet

Cessna Aircraft company has introduced an 8-place corporate fanjet designed for short runways.

The company said the plane, called the Citation, requires an airstrip of 2,950 feet for take-off and 2,550 feet for landing. It said airports with runways too short to accommodate corporate jets currently on the market will now be able to accept the Citation.

"The market of aircraft is very soft at the moment," said a spokesman. "But we think the aircraft may go against the general business trend. It bridges the gap between the largest turbo-props and the more expensive jets and is inexpensive enough for a buyer to get interested in during poor economic conditions."

Engines for the jet are to be built in Montreal.

The plane will sell for $695,000, the company said. Deliveries are scheduled for September.

SYLVAN Sale Co., Inc.
Sylvan Grove, Ks.
FRIDAY SALES EACH WEEK selling 1000-1500 fresh country stocker and feeder cattle, calves and stock cows each week.
Mike Meyer 913-526-3535
Micky Meyer 913-526-3225

QUINTER Livestock Comm. Co.
Quinter, Ks.
MONDAY SALES EACH WEEK selling 1000-1500 fresh country stocker and feeder cattle, calves and stock cows each week.
Jay Meyer 913-754-3354

Meyer Stocker Feeder Order Buying Service
Featuring Cattle Direct From The Country

Mike Meyer, Sylvan Grove, Ks.
Micky Meyer, Sylvan Grove
Jay Meyer, Quinter, Ks.

Advertising supplement to:
Grass & Grain

SEDLACEK'S

GIANT 81st ANNIVERSARY SALE

OUR FOUNDER

OUR GRANDFATHER

THE ORIGINAL STORE IN BREMEN, KANSAS ESTABLISHED 1890

SEDLACEK'S TODAY – OVER 35,000 Sq. Ft. in MAIN STORE
PLUS 35,000 Sq. Ft. in WARE HOUSES

SALE STARTS WED. APRIL 14 • ENDS APRIL 24

CLOSED SUNDAYS

OPEN EVERY NIGHT 'til 9

WEDNESDAY MORNING 9:00 a.m.
OPENING HOUR SPECIAL

WEDNESDAY MORNING 9:00 a.m.
OPENING HOUR SPECIAL

5 PC. DINETTE SET

WEDNESDAY MORNING 9:00 a.m.
OPENING HOUR SPECIAL

SAVE $60.00

1971 MAGIC CHEF

WEDNESDAY MORNING 9:00 a.m.
OPENING HOUR SPECIAL

WEDNESDAY MORNING 9:00 a.m.
OPENING HOUR SPECIAL

ons ever since. Ma
ntains that the emp
idies and price supports
iency was leading to
pproval of the farm
ram is seen as a major
ementing the Marshall
h envisions reducing the
population by 30 per ce
million and consolidating
units that are 10 to 12
er than the current average
effect on European agri
ld resemble the rural
ch in the U.S. in the
s.

eanwhile, the EC's
luses have been struggling
ntain of butter – which
eak of 300,000 tons in 1969
e commission practically
lted away like snow in the
ough at a tremendous
rt subsidies. Some of the
was used as cattle feed
e EC's surplus wheat has
n under food aid programs

ssna To Build Place Jet

Cessna Aircraft company
duced an 8-place co
et designed for short
e company said the
d the Citation, re
trip of 2,950 feet for take
feet for landing. It said
runways too short
modate corporate jets
he market will now be
pt the Citation.
he market of aircraft
at the moment," "But we have
raft may go against the
ness trend. It bridges the
een the largest turboprops
more expensive jets
pensive enough for a
interested in during
omic conditions."
ngines for the jet are to be
ontreal.
e plane will sell for
pany said. Deliveries
duled for September.

SYLVAN Sale Co., Inc.
Sylvan Grove, Ks.
IDAY SALES EACH WEEK
0-1500 fresh country stock
der cattle, calves and stock cows
Mike Meyer 913-525-3135
Micky Meyer 913-525-3121

QUINTER Livestock Comm. Co.
Quinter, Ks.
NDAY SALES EACH WEEK
ing 1000-1500 fresh country
feeder cattle, calves and stock
Jay Meyer 913-754-3356
h week.

Meyer Stocker Feeder
Order Buying Service
Featuring Cattle Direct
From The Country

Mike Meyer, Sylvan Grove
Micky Meyer, Sylvan Grove
Jay Meyer, Quinter, Ks.

81st ANNIVERSARY

A ONCE IN A LIFETIME BARGAIN PARADISE!

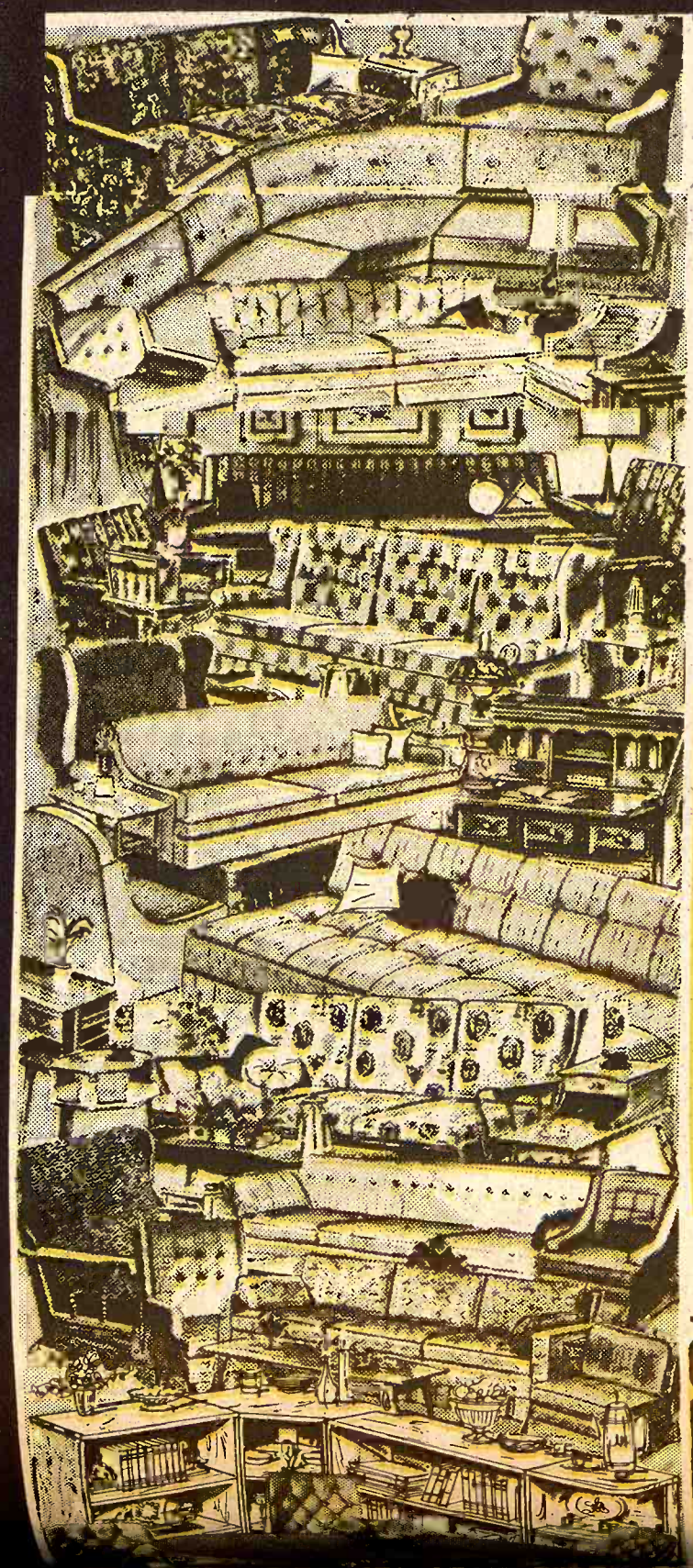

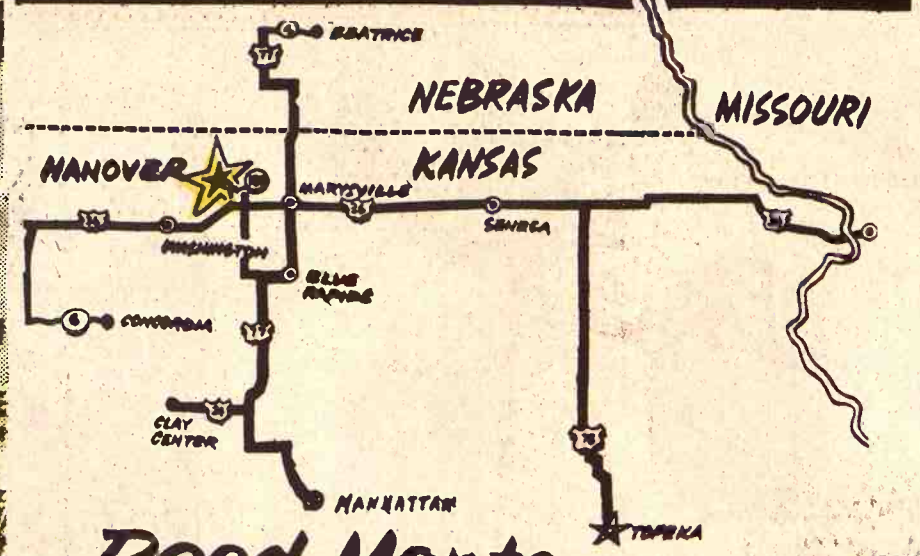

Road Map to... BETTER BARGAINS

SALE STARTS WEDN., APRIL 14

OPEN 9 am.

Open Every Night Until 9 pm.

10 DAYS ONLY

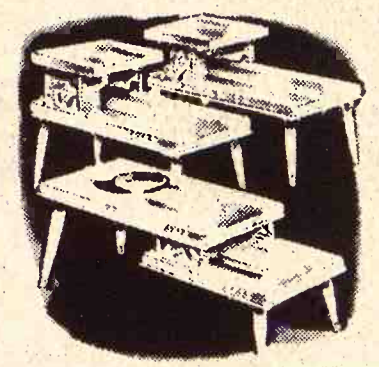

3 pc. TABLE SET
2- Step Tables
1- Coffee Table
Anniversary Price **14.81**

IMPOSSI

No Such Word at

Volume buying means we pay less, can offer the lowest
Choose from the freshest, newest, 2 piece, 3 piece, 4 pi
a-Beds, Studio Couches, TV, Loungers, and etc.
Carload after Carload of LIVING ROOM FURNITURE

BRIDGE SET
Square Table
with 4 Chairs
Fold Flat
34.81 Set

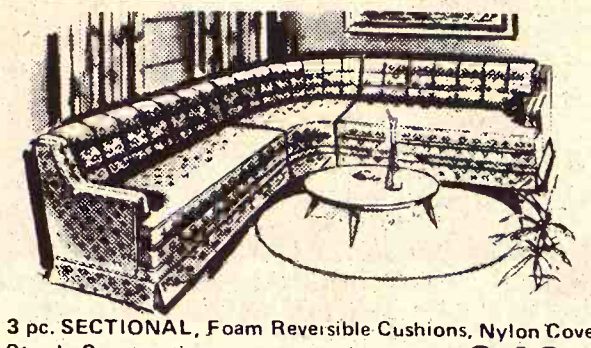

3 pc. SECTIONAL, Foam Reversible Cushions, Nylon Cover.
Sturdy Construction
ANNIVERSARY SALE
$399.95 Value **249.81**

2 p. SECTIONAL **199.81**

Reversible Cushion — Heavy Gr
$314.95 Value

Wardrobe all steel with a baked-enamel finish Full hanging depth
32.81

Beautiful BROYHIL SOFA wi
Cover, Reversible Cushions
Reg. Price $359.95 Sale Pric

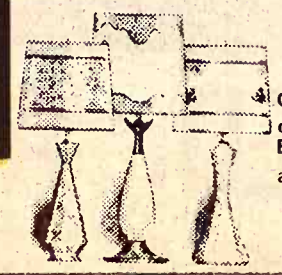

Gigantic Selection of Table and Boudoir LAMPS as Low as
2.81

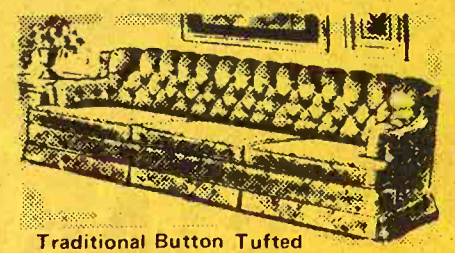

Traditional Button Tufted
SOFA, Skirted, Rubber Reversible
Cushions.
Reg. $289.95 **199.81**

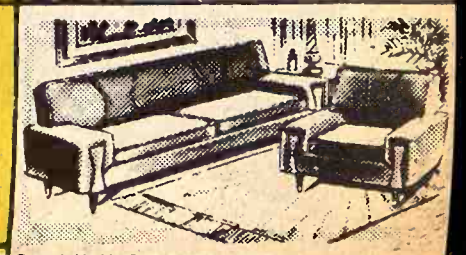

2 p. LIVING ROOM SUITE
Reversible Foam Cushions SALE PRICE
Nylon Cover
Reg. Price $199.95 **29.81**

ICE OR WATER,
WITHOUT OPENING THE DOOR.

Chest Food Freezer

NO SLIDING RACKS
RUST PROOF LINER

$159.95 Value

MR. or MRS CHAIRS
Reversible Cushions NOW
Reg. Value $99.95 EACH **59.81**

7 pc. STUDIO SUITE
Vinyl Covered
COMPLETE
Tables
Lamps
Chair
189.81

OVER 1000 BEDROOM PIECES TO CHOOSE FROM — NATIONALLY ADVERTISED

- Stanley
- Coleman
- Vard
- Broyhill
- Lane
- Decker
- Bassett
- Johnson Carper
- Haywold Wakefield
- Polaski
- Jamestown Taylor
- Elkin

E. 7 pc. MEDITERRANEAN DINETTE SET, Large Extension Table with High Back Chair, Red Vinyl Cover $169.95 Value **109.81**

F. 5 pc. DINETTE SET, Round Extension Table with 4 Swivel Chairs $179.95 Value SALE PRICE **99.81**

SHORT LOTS-SAMPLES -FANTASTIC REDUCTIONS!

81st ANNIVERSARY

BLE?!

EDLACEK'S

anywhere!
tes, Sectionels, Sofas, Hide-

Warehouses are Bulging.

3-pc. Dinette drop leaf table and 2 chairs Brownstone metal legs mar plastic

SALE PRICE **34.81**

7 piece DINETTE SET
Large Walnut Heat Resistant Top, with Six High Back Chairs

SALE PRICE **99.81**

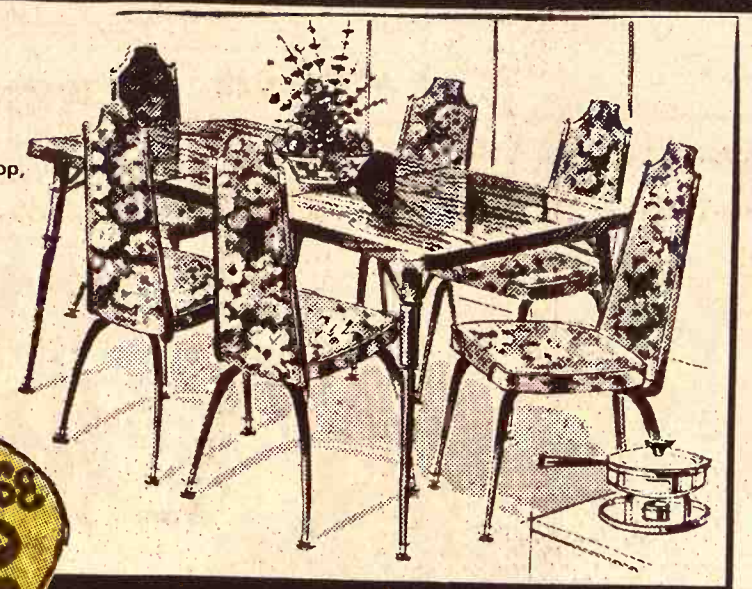

Special Purchase Sale

OVER 100 DINETTE DINETTE SETS to choose from

VITRUE
HOWELL
DAYSTROM
MARL & Others

New, Style-Leading DINETTES

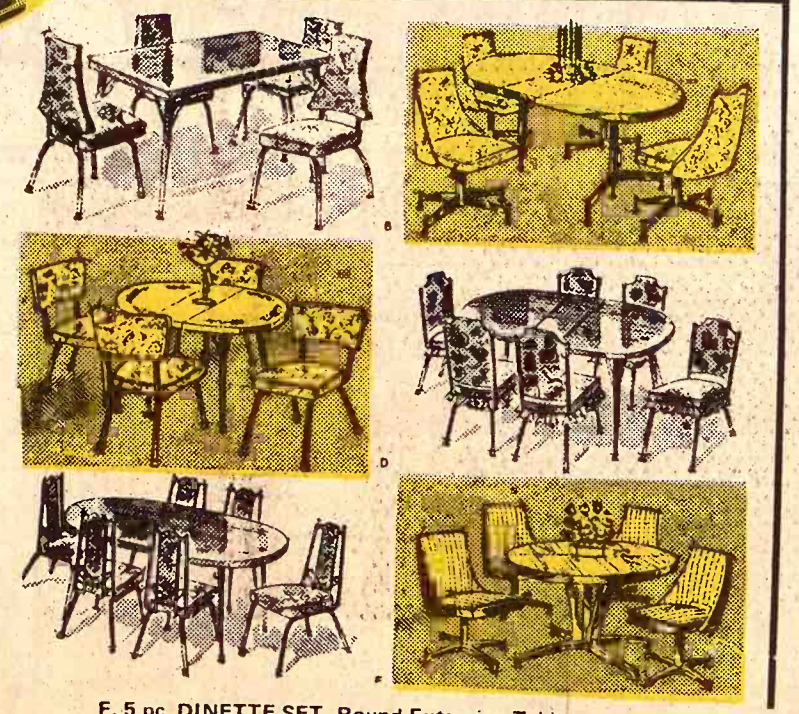

A. 5 pc. AVACADO DINETTE SET, Large Extension Table with 4 Beautiful Chairs $99.95 Value SALE PRICE **74.81**

B. 5 pc. DINETTE SET, Large Extension Round Table with 4 Swivel Chairs $329.95 Value **229.81**

C. 5 pc. ROUND TABLE SET, Round Extension Table, A High Back, Black Metal Set. $149.95 Value **84.81**

D. 7 pc. DINETTE SET, Large Extension Table with 6 Chairs, Crome. A Luxury Set. Reg. $109.95 SALE PRICE **79.81**

E. 7 pc. MEDITTEREAN DINETTE SET, Large Extension Table with High Back Chair. Red Vinyl Cover $169.95 Value **109.81**

F. 5 pc. DINETTE SET, Round Extension Table with 4 Swivel Chairs $179.95 Value SALE PRICE **99.81**

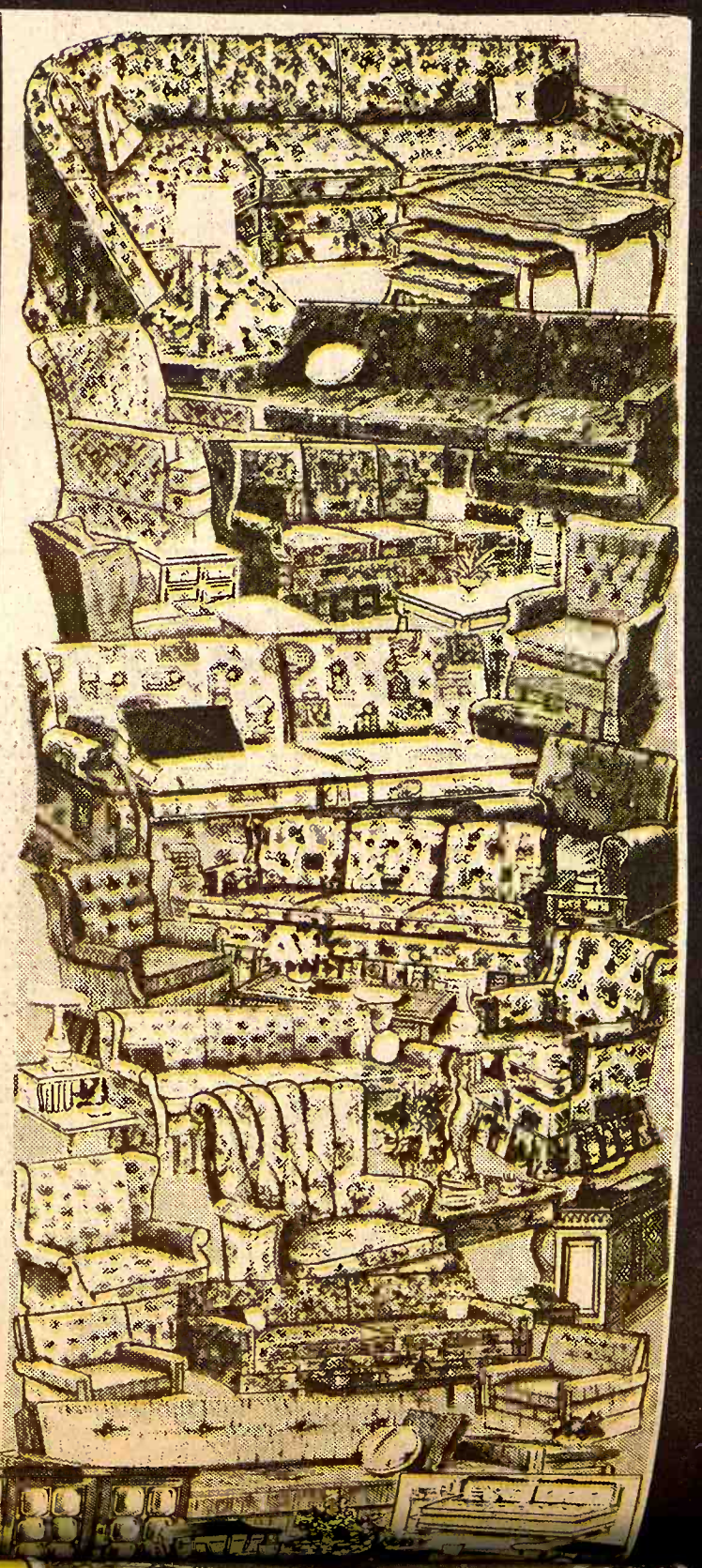

199.81

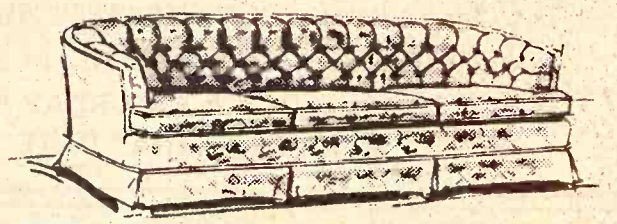

CONTEMPORARY SOFA with tuffed Back, Foam Reversible Cushions.
$429.95 Value SALE PRICE **299.81**

249.81

Beautiful TRADITIONAL SOFA, Quilted, Reversible Rubber Cushions
Reg. Value $309.95 SALE PRICE **229.81**

Tables
Lamps
Chair

7 pc. STUDIO SUITE
Vinyl Covered
COMPLETE **189.81**

MR. or MRS CHAIRS
Reversible Cushions
Reg. Value $99.95 NOW EACH **59.81**

OVER 1000 BEDROOM PIECES TO CHOOSE FROM — NATIONALLY ADVERTISED

- Stanley
- Coleman
- Ward
- Broyhil
- Lane
- Delker
- Bassett
- Johnson Carper
- Heywold Wakefield
- Polaski
- Jamestown Taylor
- Eikin

NEVER AGAIN

ICE OR WATER, WITHOUT OPENING THE DOOR.

Chest Food Freezer
NO SLIDING RACKS
RUST PROOF LINER

$169.95 Value

Reg. $289.95 **199**

2 p. LIVING ROOM SUITE
Reversible Foam Cushions SALE PRICE
Nylon Cover **29.81**
Reg. Price $199.95

OUR WALLS ARE FAIRLY BURSTING WITH VALUES . . . DON'T MISS OUT!

SINCE 1890

FREE DELIVERY WITHIN 200 MILES

Honest Value Easy Terms

Follow the Crowd to

SEDLACEK'S

The Midwest Fastest Growing Furniture and Appliance Store.

Sale Starts Wednesday, April 14

OPEN EVERY NIGHT EXCEPT SUNDAY
'TIL 9:00 P.M. TO APRIL 24
OPEN WEDNESDAY & SATURDAY NIGHT
'TIL 9:00 AFTER THAT DATE

THE BIG NEWS IS SAVINGS
THE BIG SPLASH IS...EXTRA VALUES

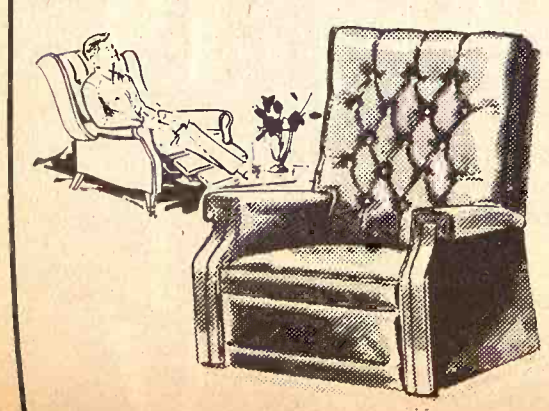

BUTTON TUFTED BACK
- Cloth Backed Vinyl Covered
- Lawson Type Arms
- Large Size
- 3 Positions

$69.95 Value
80th ANNIVERSARY

44.81

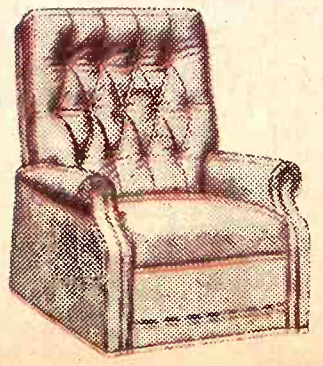

RECLINER, Extra High Back
Button Tuffed BAck, Rounded Arms
Arms, Tall Man Size $89.95 Value
$89.95 Value

64.81

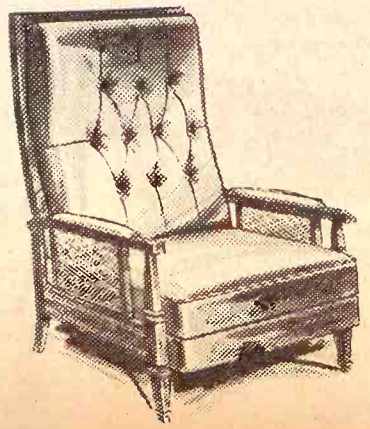

Berkline King of Comfort Chairs,
Golden Crest Original
Masland Duran Vinyl Fabric
$175.00 Value

99.81

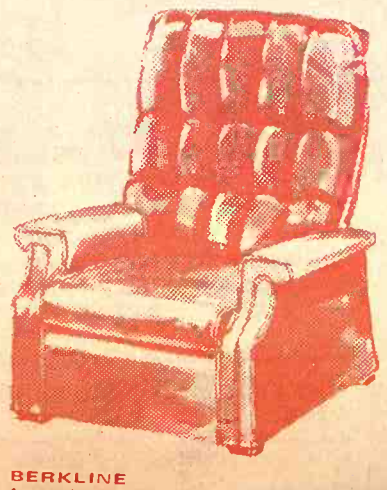

BERKLINE
Large Man Sized
Casters on Front Where Fashion is Material Vinyl
$139.95 Value

99.81

SAVE on BEDDING NOW!

Here's a worthwhile sale . . . special purchases . . . discontinued tickings . . . every wanted type of construction . . . each one tagged at a lower price!

KING SIZE MATTRESS AND BOX SPRING SETS

Extra firm . . . floral and damask quilting in foam rubber. Upholstered in cotton felt with extra firm innerspring units in both mattress and box spring.

Specially Priced

EACH PIECE **49.81**

LA-Z-BOY
Charter Group

LA-Z-BOY No. 948
RECLINER-ROCKER
Naudahyde Vinyl Fabric
The most comfortable

EARLY AMERICAN CHAIR
Reversible Cushion

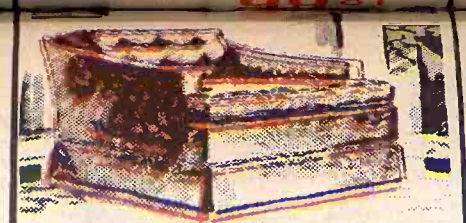

A Decorator's item! Lovely

EVERY WANTED CONSTRUCTION HERE! Foam rubber . . . horsehair . . . cotton . . . damask ticking . . . super firm . . . everything . . . at one low price. All sizes including Queen Size. Special.

SEALY, POSTUREPEDIC, KING KOIL, REGEL SIMMONS BEAUTY REST

EACH PIECE **59.81**

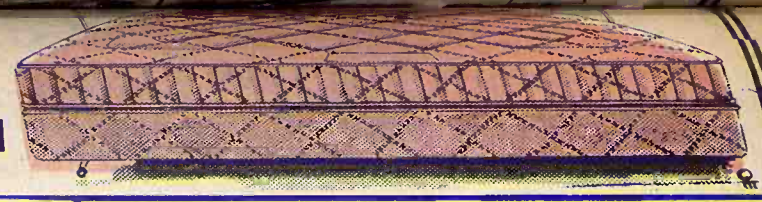

SIMMONS

BUTTON TUFTED BACK
- Cloth Backed Vinyl Covered
- Lawson Type Arms
- Large Size
- 3 Positions
$69.95 Value

RECLINER, Extra High Back Button Tuffed BAck, Rounded Arms Arms, Tall Man Size $89.95 Value

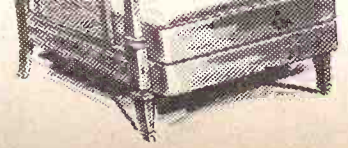

Berkline King of Comfort Chairs, Golden Crest Original Mesland Duran Vinyl Fabric

BERKLINE
Large Man Sized
Casters on Front Where Fashion
Material Vinyl

EACH PIECE
49 81

LA–Z–BOY
Charter Group
Early American
ROCKER-RECLINER
$239.95 Value
159 81

LA–Z–BOY No. 948
RECLINER-ROCKER
Naudahyde Vinyl Fabric
The most comfortable
Experience you'll ever
see
$239.95 Value
159 81

EARLY
AMERICAN
CHAIR
Reversible
Cushion
Solid Maple
Wing Sides
$149.95 Value
79 81

Fully upholstered,
Stylish Colonial roll arm chair,
REG. $169.95
SALE PRICE **94 81**

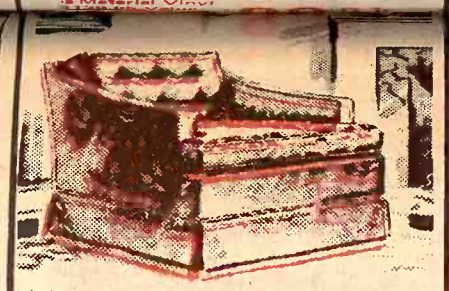

A Decorator's item! Lovely lounge CHAIR with loose, tufted back and comfort-loving sloping arms. Johnson-Carper. Reg. $129.95
Sale Price -- **89 81**

EVERY WANTED CONSTRUCTION HERE!
Foam rubber . . . horsehair . . . cotton . . . damask ticking . . . super firm . . . everything . . . at one low price. All sizes including Queen Size. Special.

SEALY, POSTUREPEDIC,
KING KOIL, REGEL
SIMMONS BEAUTY REST

EACH PIECE
59 81

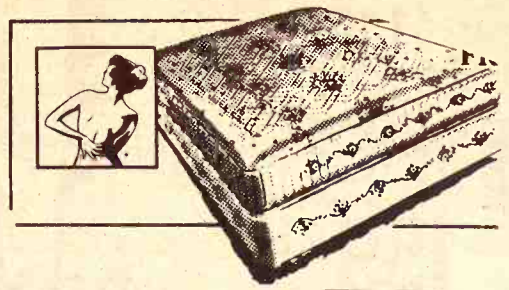

ADVERTISED IN LIFE

The Price is Right
Famous SEALY REST GUARD
Hottest by in town
Just Compare the Features
A Great Value Price
44 81

SIMMONS

BEAUTY REST SUPREME

Besutiful floral cover in smooth—top quilted, $89.50 Value.
SEDLACEK PRICE **75 81**

SEALY STERLING
MATTRESS and BOX SPRINGS
BOTH **59 81** SET

3/3 SIZE
INNERSPRING
MATTRESS
STRIPED TICKING
16 81

MATTRESS or BOX SPRING
180 Coil, Button Tuffed
$39.95
Value
22 81

MATTRESS and BOX SPRING
Smooth Top,
10 year Guarantee
$119.50
Value
68 81 SET

Vinyl
Covered

Open Arms Swivel Covered
Levelizers on legs
$79.95
Value
59 81

LA–Z–BOY
ROCKER–RECLINER
Skirted, with a Heavy Grade
Cover $209.95 Value
139 81

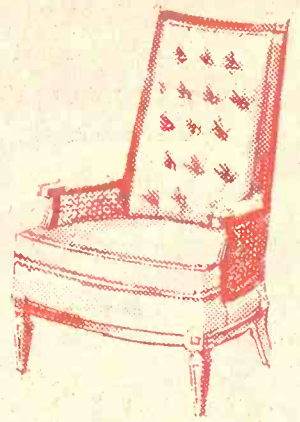

Remarkably beautiful high back
Italian Provincial with hand-
tufted back and rich cane sides.
REG. $159.95
SALE PRICE
109 81

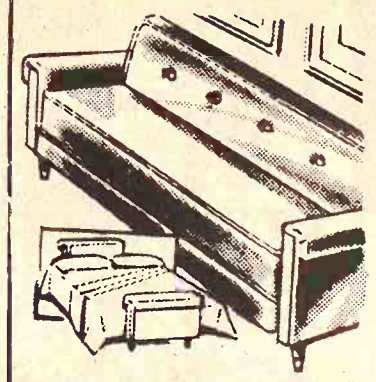

Sofa Bed
Versatile Nylon Cover
Coil Spring Construction
Reg. $79.95
49 81

OVER 45 LA-Z-BOYS -

AS
LOW
AS
99 81

LA-Z-BOY
Lifetime Mechanism
WARRANTY

*At any time La-Z-Boy's factory will repair, or at its option, replace its reclining mechanism or any part thereof without charge, except any costs of packing and shipping.

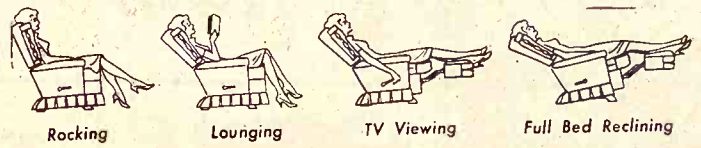

You'll be amazed at our GIGANTIC SELECTION of Chairs Rockers and Recliners. Almost any Style and Color to Choose From

$59.95 HIGH BASE ROCKER
Wood Arms, Seat & Back Upholstered.
39 81

Over 4 Carloads of MATTRESSES to choose from. SEALY POSTURPEDIC—KING KOIL — SIMMONS and Others

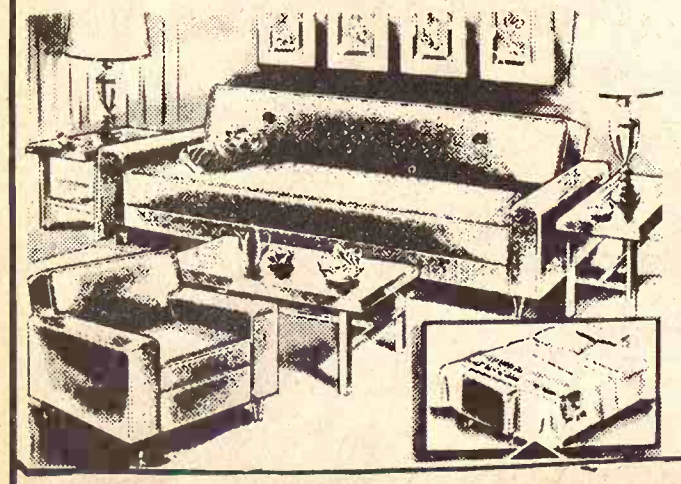

Correlated
7-PIECE
LIVING ROOM
OUTFIT

Includes Modern Sofa-Bed, big Chair in Rich Nylon Cover, Cocktail Table, 2 End Tables, 2 Stunning Lamps.
Regular $219.95
159 81

Sedlacek's
FURNITURE and APPLIANCE

SLEEPER
- Sofa with Reversible Cushions
- Makes into Full Size Bed

$229.95
Value
149 81

MIRACLE FOAM
HOLLYWOOD SET
- Foam Mattress
- Match Box Spring
- Head Board
- Frame

59 81

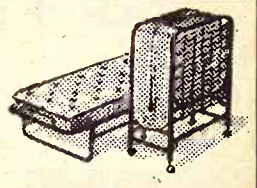

ROLL–A–WAY
BED COMPLETE
Mattress and Steel Bed
SALE
PRICE
29 81

PHONE 337-2345

"Don't Meet Competition, They Make It"
One of The Largest Stocks of Furniture And Appliances In The Midwest

HANOVER, KANSAS

ANNIVERSARY SALE

WILL YOU SEE SUCH TERRIFIC BUYS AT SUCH LOW, LOW PRICES!

4 Pc. BEDROOM SUITE
- Double Dresser
- Mirror
- Chest
- Book Case Bed

Reg. $159.95 SALE PRICE **119.81**

4 pc. SUITE
Walnut Veener Suite
Dust Proof
Center Drawer Guide

159.81

Solid Maple
BEDROOM SUITE
Dresser, Mirror, Chest, Panel Bed
Reg. Value $289.95 SALE PRICE **199.81**

MODERN BEDROOM SUITE
COLEMAN
- Triple Dresser
- Mirror
- Chest
- Panel Bed

Walnut Veener
Reg. Value $259.95
199.81

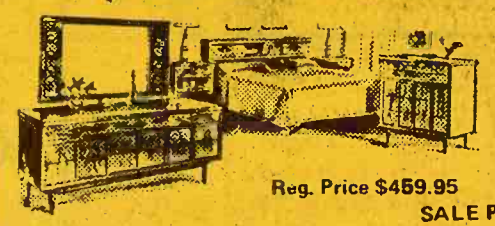

LARGE TRIPLE DRESSER SET
Extra wide chest, Large Mirror
Reg. Price $459.95 SALE PRICE **345.81**

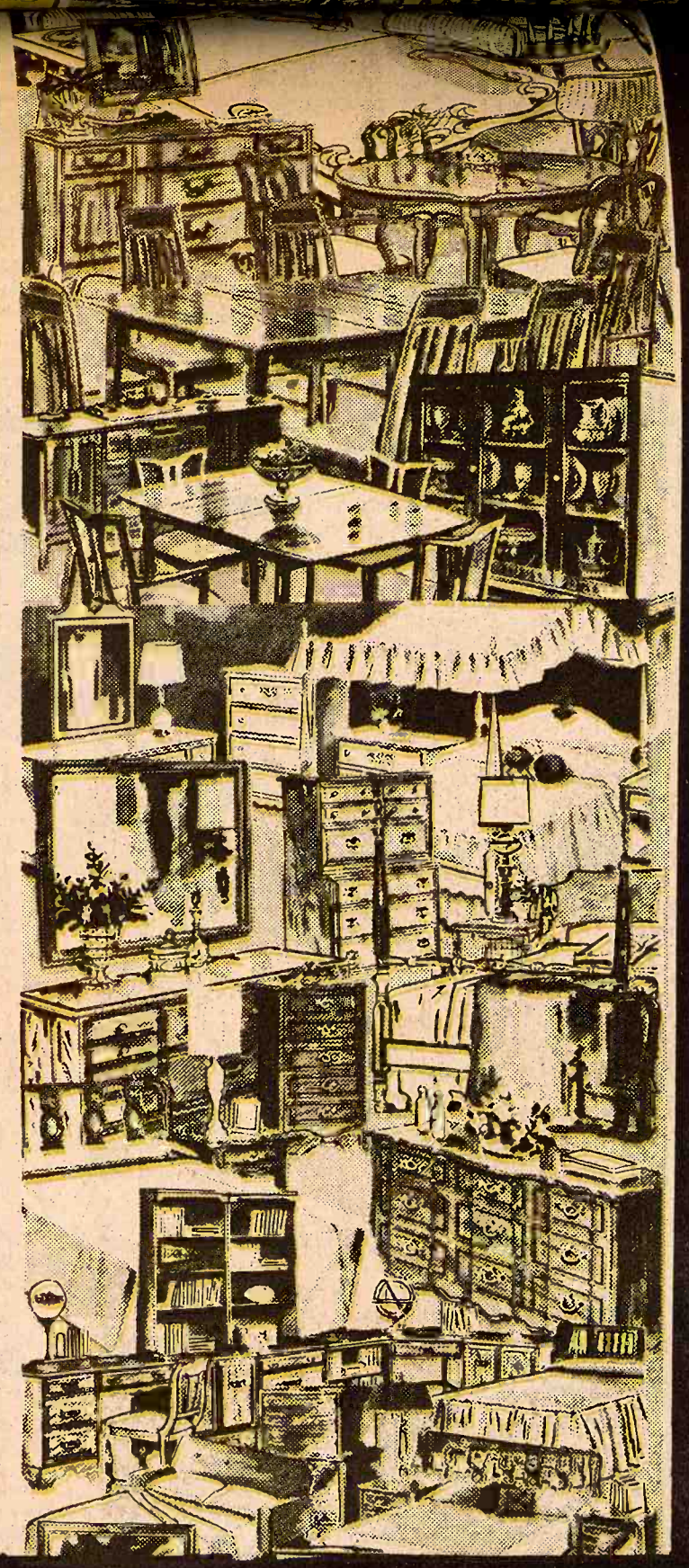

Space Age by Bassett

WHY WAIT? Enjoy Space Age Luxury....

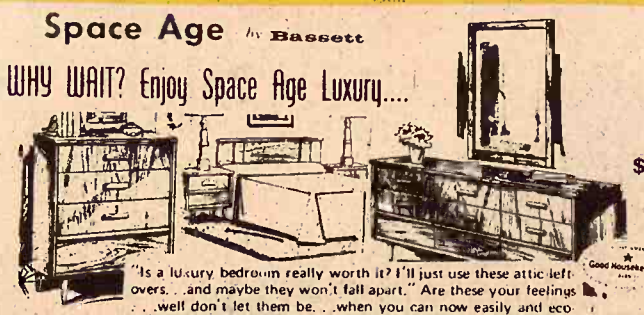

$259.95 Value

"Is a luxury bedroom really worth it? I'll just use these attic leftovers. . .and maybe they won't fall apart." Are these your feelings . . .well don't let them be. . .when you can now easily and economically be the proud owner of the new modern styled bedroom . . .SPACE AGE. It's practical! Quality constructed to last for years in handsome Walnut engraved finish on selected veneers and hardwoods. It's adaptable. This flexible "Today" look is beautiful in any decor. . .with sleek, contemporary lines, slender legs and sophisticated hardware, . .sized for use. . .in fact it meets all the requirements of the most demanding persons. . .SO WHY WAIT?. .it is wise to enjoy the wonderful world of you.

ONLY **169.81**

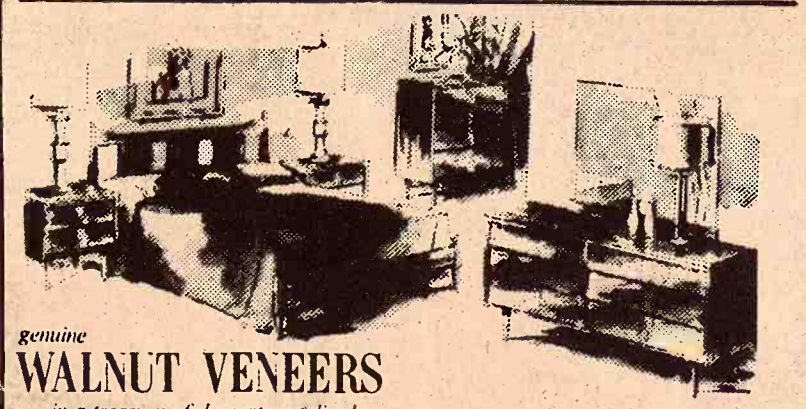

genuine
WALNUT VENEERS
in a treasury of decorator styling!

- Double Dresser
- Beveled Mirror
- Handsome Chest
- Panel Bed

$249.95 Value

Amazing Value at-------- **169.81**

Complete Stock Prices Start At **14.81**

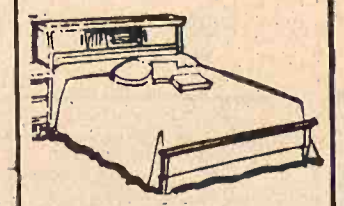

BOOK CASE BED **29.81**

PANEL BEDS 3/3 SIZE **19.81**

BASSETT-FIESTA

NATIONALLY ADVERTISED FURNITURE

- Double Dresser
- Framed Mirror
- Spacious decorative Chest
- Handsome deep paneled bed

$339.95 Value

Save $110.00 Sale Price **229.81**

ADMIRAL

EARLY AMERICAN STYLING
Maple grained finish
Admiral Super-Bright color picture tube
Super Scope VHF/UHF runners
Admiral Instant Play
High gain 3-stage IF Amp.
AFC. 27 7/8" H, 29 1/8"
Sedlacek's Challenge Pric **409.81** W/T

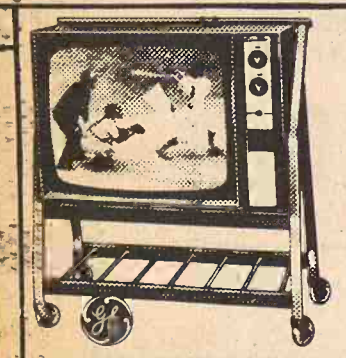

- Instant-View
- Silver Touch 2-Speed Tuning System
- Set and Forget Volume Control
- Base Included

$179.95 Value **139.81** W/T

FREE DELIVERY WITH IN 200 MILES

Carload After Carload of BRAND NEW Furniture

YHILL PREMIER back pillows plus this large four sofa you've ever **559.81** ure For

Speed Queen

Model TFF-24HL
Dispenses crushed ice, cubes and cold water.
- Freezer holds up to 295 lbs. **649.81**
- Adjustable, tempered

EARLY AMERICAN
Broyhill Premier sofa with deeply tufted back and gleaming

charming side pillows bring special op cushion sofa. Velvet cover-the most b seen. Reg. $675.00

Deep, hand

Open Every Nite 'til 9

10 Days Only !!

eek's
KANSAS

SALE

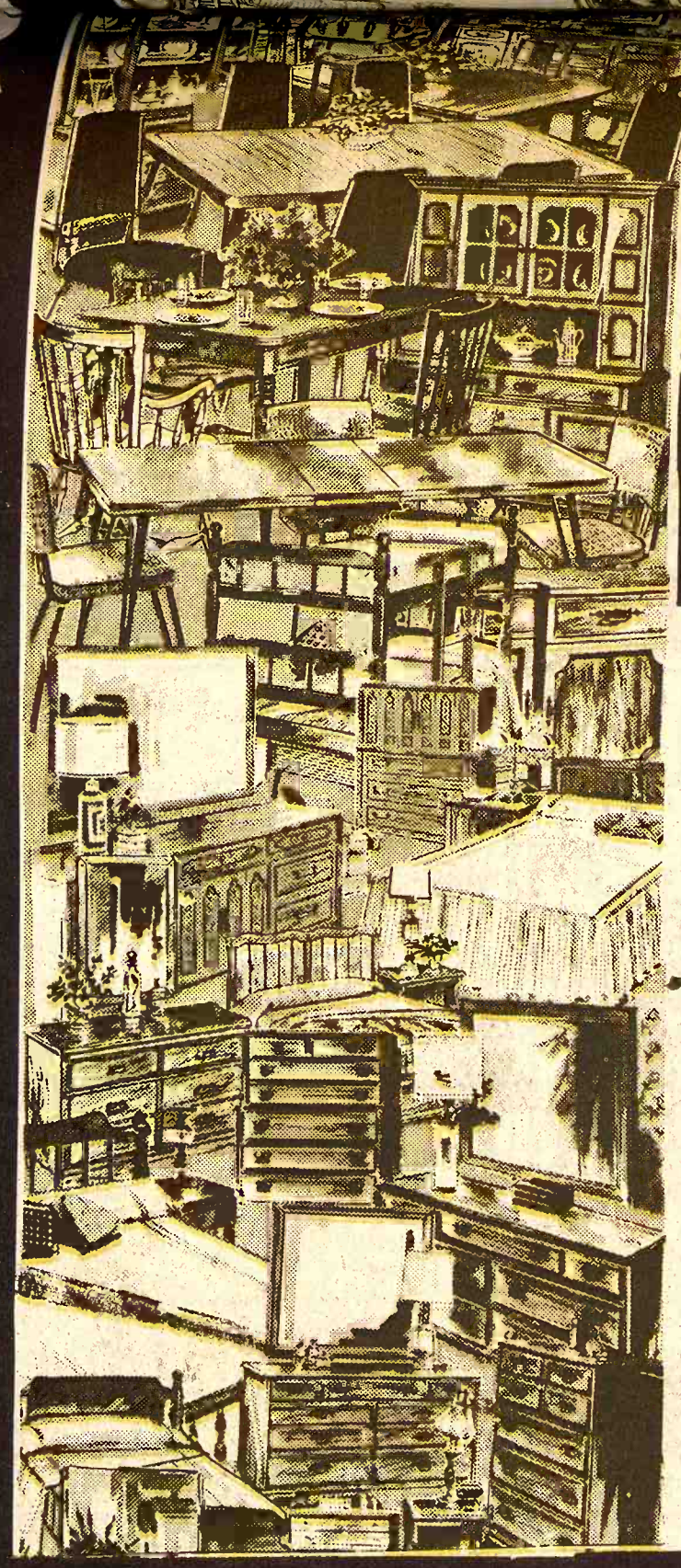

Custom Dispenser

Model TFF-24RL

Dispenses crushed ice, cubes and cold water.

- Freezer holds up to 295 lbs.
- Adjustable, tempered glass shelves

Reg. $789.95

649.81 W/T

30" Automatic Range

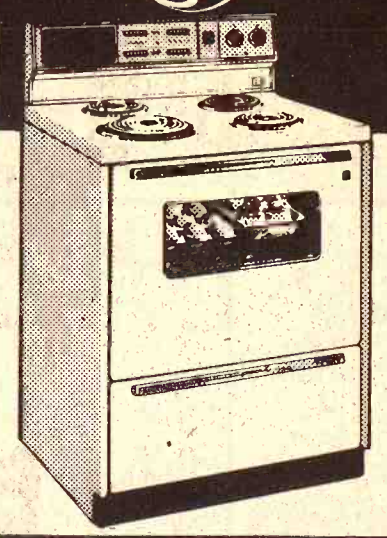

Big, lighted oven

Hi-Speed Range

- 23" Lighted Oven
- Picture Window Door
- Automatic Oven Timer
- Clock Minute Minder
- High Speed Calrod Surface Unit
- Removable Oven Door
- Push Botton Controls

Model 331

Also Available in Color

WHILE THEY LAST

199.81 W/T

Speed Queen

W/T

SPEED QUEEN WASHER
- Custom Sur-fil
- Multi-Speed

Reg. $229.88

219.81

SPEED QUEEN DRYER
- Multi-cycle
- Automatic-Dryer

Reg. $159.88

149.81

BOTH FOR ONLY

349.81

EARLY AMERICAN

Broyhill Premier sofa with deeply tufted back and gleaming wood wing back and front arms. Reg. $289.95

SEDLACEK PRICE **189.81**

Deep, hand charming side pillows bring special op cushion sofa. Velvet cover-the most b seen. Reg. $675.00

CHALLENGE PRICE.....

Just Received a Carload of Broyh Immediate Delivery.

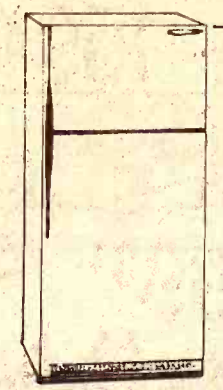

A/C TWO–DOOR Refrigerator Freezer Large Freezer Section No-Defrost Refrigerator

159.81

Only 36" Wide

Admiral Duplex Two Controls Glide Out Shelves No Defrosting Value $399.95

349.81 W/T

Admiral

EXCLUSIVE 3-YEAR COLOR PICTURE TUBE WARRANTY Featuring Solid State/Tube Chassis

Admiral Quality Color

SEDLACEK'S PRICE **249** W/T

AUTOMATIC WASHER

149.81

- Big family capacity
- Turbo-type pump
- Unbalance load control
- Porcelain enamel cover, lid, tub and basket
- Wash cycle control
- Positive water fill

GENERAL ELECTRIC HIGH SPEED ELECTRIC DRYER

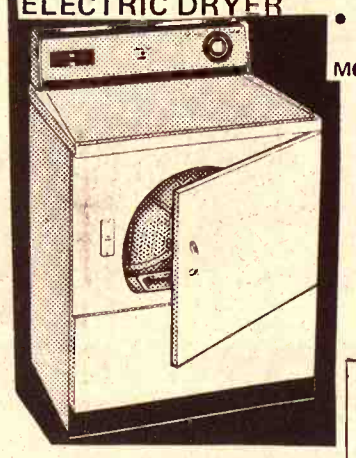

- Variable Time Control
- Fluff Cycle
- Easy-clean lint trap
- Porcelain enamel top and drum

MODEL 406

119.81

WASHER – DRYER Both for ONLY

259.81

3 WASH CYCLES

GE MOBILE MAID SELECT FROM: Daily Loads • Pots & Pans • Rinse & Hold

- Built-in Soft Food Disposer
- 3-Level Thoro-Wash with Power-Arm, Power-Tower, Power-Shower spray-arm
- Automatic Detergent Dispenser
- Rinse-Glo Rinse Agent Dispenser
- Textoline Top, smooth, sparkling

179.81 W/T

Big capacity for narrow space!

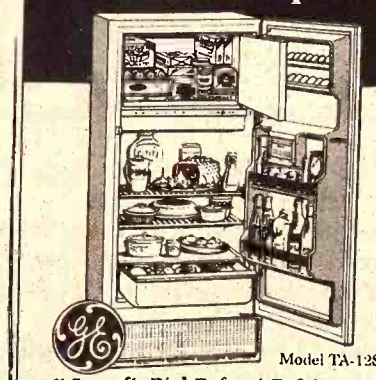

Model TA-12SE

11.5 cu. ft. Dial Defrost Refrigerator

- Only 28" wide. Needs no door clearance at side • Full-width freezer • Chiller Tray. Holds up to 19 lbs. Ideal for meats, frozen desserts, soft drink

149.81

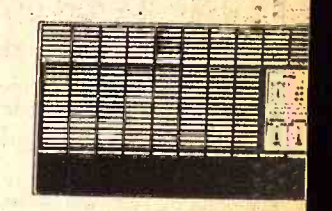

Exclus ADMIR "CYCLE-A

ADMIRAL AIR CONDITIONE

Prices Start at **109**

10 Days Only !!

EASY TERMS AVAILABLE with small down payment and up to 36 months to pay!

PARTIAL LISTING ONLY! HUNDREDS MORE ITEMS AT SIMILAR SAVINGS

FURNITURE and APPLIANCE

Sedla

HANOV

LOOK WHAT $81 WILL BUY

WE'LL TRADE WE'LL DEAL	KING KOIL QUILTED MATTRESS & BOX SPRING, SMOOTH TOP TOP Reg. $149.95 $81	DIXIE (Magic Chef Apt.) GAS RANGE Slide Out Shelves in Oven. Broiler with Tray Thermostatcally Control $81	9 PC. DINETTE SET Large Table & 8 Padded Chairs $81	2 pc. STUDIO SET Studio Couch with Chair $81	BUNK BED COMPLETE 7 Piece Set 2 Beds with ladder 2 Mattresses 2 Springs $81	100% Nylon 12 x 12 CARPET with Rubber Back Reg. $110.00 $81	EASY TERMS FREE DELIVERY
LIVING ROOM SOFA Quilted Floral, Rubber Reversible Cushion Reg. $199.95 $81	RECLINER It Rocks It Reclines Heavy Grade Cover Reg. $125.00 $81	5 Piece Round Dinette Table with Pedestal Base 4 Swivel Chairs Reg. $179.95 $81	DELKER Solid Maple CHEST DESK Reg. $109.95 $81	SWIVEL ROCKER Reversible Cushions Skirted, 4 Colors to Choose from Reg. $124.95 $81	SEALY 4 pc. HOLLYWOOD SET • Head Board • Frame • Matching Bos Spring & Smooth Top Mattress Reg. $109.95 $81	ADMIRAL PORTABLE PORTABLE STEREO with Duel Extending Speakers, Plays 4 Speeds $81	3 Piece BEDROOM SUITE Bookcase Bed, Mirror and Dresser A Real Buy Reg. $149.95 $81

Dear Customer:

1971 is a great year to look forward to the promising future, and a time to reflect on our 81 years in business.

We've come a long way since 1890 when our grandfather, Joseph A. Sedlacek, decided to enter into business and laid the foundation of our present enterprise. The immigrant son of Czechoslovakian parents knew the rewards of hard work and perseverance. Many hardships were encountered including a disastrous fire in 1908 which left him penniless.

Undaunted, he rebuilt on the same foundation and the business grew steadily from its humble beginning. Our father joined the firm in 1908 and upon the death of our grandfather in 1924, assumed full control.

The business continued to prosper and the facilities for expansion were limited so the principle business was moved to its present location in Hanover.

In 1949 the late John J. Sedlacek, our father sold us the Furniture and Appliance store. It was our father's thought that by selling us the business, he would make it possible for us to continue operation of the store and thereby also have his family together here in Hanover.

The store made a living for one family and we wondered if it could for three families. We had the solution-our idea was simple: continue as a small-town store but operate for large volume, build up through the lowest possible markup on merchandise, offer a gigantic selection and free delivery service over a wide area.

How well this plan succeeding is reflected in the size of our operation. The main store has been enlarged to more than triple the original size, now some 30,000 square feet. In addition to the main store we have three warehouses and warehouse-type stores, one of them on a railroad siding, so that we unload economically carload after carload of merchandise arriving. Despite the great size of our main store we still take a customer to our warehouse type stores.

It will pay you to drive to Hanover and shop at the Largest Furniture, Appliance and carpet store of its kind in the Midwest.

Sincerely
Francis, Joseph and Wesley Sedlacek
Owners

EARLY AMERICAN SWIVEL ROCKER Reversible Cushions Wood Winged Back Reg. $139.95 $81	STANLEY DROP—LEAF EXTENSION TABLE Walnut - 2 Leaf Reg. $169.95 $81	NEW HOOVER DIAL—A—MATIC Upright Or Canister 2 Vacuum Cleaners In One $81	G. E. PORTABLE TELEVISION with Built-In Antenna Reg. $149.95 $81	Round Maple Table with 2-10" Extension Leaf Heat Proof Top $81

FURNITURE and APPLIANCE
Sedlacek's
HANOVER, KANSAS
PHONE 331-2345

OPEN EVERY NIGHT TILL 9 P.M.
10 DAYS ONLY — EASY CREDIT — FREE DELIVERY WITHIN 200 MILES
Follow the crowd to one of the FASTEST GROWING Furniture and Appliance Store in the Midwest.

Nine Big Companies Get $1 Million Farm Subsidies

The giant J.G. Boswell company farm in California, one of the nation's biggest cotton producers, collected 4.4 million dollars from the government last year in crop subsidies.

That was almost $60,000 more than the farm received from the taxpayers in 1969, according to official record. But now, if a new farm law is enforced strictly, giants operators like Boswell will be limited to a yearly subsidy of $55,000 a crop. The limitation is in effect this year.

The big payment to the Boswell firm, perennially the front runner, was at the top of the list again when the Agriculture department disclosed the names of 137,000 growers who each received $5,000 or more in payments last year.

Eight other big operators joined Boswell in the million-dollar class:

Giffen, Inc., Huron, Calif., $4,095,114; South Lake Farms, Fresno, Calif., $1,875,454; Salyer Land company, Corcoran, Calif., $1,547,174; H.M. Tenneco formerly listed as Kern County Land company, Bakersfield, Calif., $1,317,051; Bakersfield, Calif., $1,317,051; Hawaiian Commercial & Sugar Co., Puunene, Hawaii, $1,232,166; Waialua Sugar company, Ltd., Haialua, Hawaii, $1,111,060; Vista del Llano Farms Firebaugh, Calif., $1,105,762, and U.S. Sugar corporation, Clewsiton, Fla., $1,073,980.

In addition 14 farms were listed as having received between $500,000 and one million dollars last year.

The payments are keyed to controlling crop production and compensate farmers for taking surplus land out of use. The new farm law, which sets up programs for cotton, wheat and feed grains through 1973, continues subsidy payments but, at the insistence of Congress, also includes the $55,000 limitation, Sugar payments are not covered by the limitation in the new law.

Agriculture department officials since the mid-1960s have sent the payment list each year to Congress where it was later made public. This year the department at first indicated it might not make the report available. Then it released the document. A single computer printout copy was made available to newsmen who were told they could order their own copies for $150 each.

ALL NOT SAFE EVEN OUTDOORS

Trust your fellow man? A recent issue of Popular Science magazine includes plans for installing a burglar alarm in a tent.

Auction SALE

Tuesday, April 20

Starts 11 a.m. Lunch Served

Having rented our farm we will sell at public auction on the farm 15 miles west and ¼ north of Junction City, Ks. or 1 east and ¼ north junction 18 & 15 highways.

Farm Machinery

Sells Around 1:00

1966 Case 830 diesel tractor, wide front, power steering, L hyd., LPO & 3 pt., very good
1958 Baldwin Model A 14' combine, fully equipped, good
1967 JD fertilizer grain drill, hyd. lift, rubber press, 16x8, on 20" rubber, very good
1967 Case 4x16 steerable plow, 3 pt., good
1968 Roto Harrow, 20' on 4 wheels, very good
1960 Krause 11' wheel disc, good
JD 16' rotary hoe, pull type, good
John Deere 18' drag harrow and evener, good
JD 9' oneway on steel, good shape
16' Crust Buster, 3 pt., good
JD 3x14 plow on rubber
2 JD side rakes
JD 4 wheel manure spreader on steel
JD No. 820 2 row weeder
JD No. 540 2 row mounted lister
JD ABG 2 row mtd. cultivator
JD No. 5.7' mower, good
JD 8' duckfoot

MISCELLANEOUS

Furrow openers; 300 gal. gas tank, hose, nozzle, stand; 250 hedge posts; some used lumber; 150 bu. cattle self feeder.

Pickup guards for 14' combine; milo guards for 14' combine.

House doors; power lawn mower; house windows and the usual load of misc. small items used on the farm;

Winter Front for 830 Case; small portable air compressor; good umbrella.

TRUCKS & TRAILERS

1960 Ford 1 ton truck with 8x11 bed, duals, good; 1951 Chev. ¾ ton pickup, 4 speed, stock racks, good; 2-wheel trailer.

HOUSEHOLD GOODS

Refrigerator; coffee tables; table model Motorola radio; Montgomery Ward radio TV combination, 20 years old.

Storage shelves; old kitchen cabinet; childrens toys; French doors; 2 kerosene lamps; 2 folding gates; cream cans; stone jars and jugs; misc. other antique items.

Misc. odds and ends of dishes and other household items not listed.

Terms — Cash Day Of Sale

Mr. & Mrs. Robert Long

Aucts: Foster Kretz Auction Service
Clay Center, Ph. Morganville WA 6-4422

Clerks: Mr. & Mrs Clarence Jones, R. 5 Abilene

Engel Motors

Your new International Harvester dealer in
ABILENE, KANSAS

IS NOW
READY
TO
SERVE YOU
WITH

IH PARTS & FACTORY SERVICE
IH TRACTORS & FARM EQPT.
IH LAWN & GARDEN TRACTORS
CHRYSLER PLYMOUTH DODGE Cars
DODGE TRUCKS
Chysler Authorized Factory Service
DEPENDABLE USED CARS & EQUIPMENT

For IH Service, See John L. Enright
For Chrysler Service, See Louis Ryff
For Sales & Parts, See Bernard Etienne, ass. mgr.

Try us. We'll probably save you money!

ENGEL MOTORS
CHRYSLER — PLYMOUTH — DODGE
INTERNATIONAL HARVESTER
SALES & SERVICE
318 NE 14th — ABILENE, KANSAS — 913 263-2785

Manhattan Commission Co. INC.

STARTING TIME 12:00 NOON

SALE EVERY Thursday

2½ MILES EAST OF MANHATTAN ON US 24

We had a large run of cattle at our sale last Thursday, April 8, with a good active market on all classes of cattle. In fact, the fleshy feeder cattle may have been 25¢ to 50¢ higher. The cow market was active.

If you have cattle you figure to sell, let us know so we can advertise them, or just bring them in.

Following is a partial listing of the sale last Thursday:

STOCKER & FEEDER CATTLE

3 wf strs	581 @ 36.20
2 bbf strs	572 @ 36.00
42 blk & wf strs	578 @ 35.30
1 wf str	585 @ 35.20
20 blk strs	584 @ 34.60
1 wf str	585 @ 34.30
6 wf strs	692 @ 34.10
7 blk strs	615 @ 33.90
10 blk strs	575 @ 33.80
6 bbf strs	572 @ 33.80
4 wf strs	570 @ 33.80
41 mixed strs	665 @ 33.75
11 bbf strs	727 @ 33.70
6 bbf strs	671 @ 33.60
1 wf str	600 @ 33.60
1 wf str	710 @ 33.50
3 wf strs	650 @ 33.50
4 wf strs	802 @ 33.30
5 wf strs	688 @ 33.25
12 wf strs	631 @ 33.20
4 wf & bf strs	668 @ 33.20
28 wf strs	755 @ 33.10
2 wf strs	632 @ 33.10
36 wf strs	845 @ 33.00
2 blk strs	695 @ 33.00
9 wf strs	666 @ 33.00
4 blk strs	758 @ 33.00
1 bbf str	780 @ 32.70
6 wf strs	745 @ 32.50
84 blk strs	704 @ 32.50
20 wf strs	880 @ 32.45
1 wf str	780 @ 32.40
1 wf str	675 @ 32.40
2 b/bbf strs	615 @ 32.20
1 bf str	665 @ 32.20
1 wf str	695 @ 32.20
3 b/bbf strs	805 @ 32.10
1 brin wf str	620 @ 32.10
17 wf & bbf strs	863 @ 32.00
1 char str	720 @ 32.00
1 wf str	710 @ 32.00
1 blk str	740 @ 31.90
1 wf str	1085 @ 31.10
20 wf hfrs	580 @ 31.10
10 wf hfrs	596 @ 31.10
2 wf strs	1153 @ 31.00
1 wf str	580 @ 31.00
37 wf hfrs	700 @ 30.55
5 wf hfrs	587 @ 30.50
7 blk hfrs	600 @ 30.40
1 blk str	640 @ 30.30
6 blk hfrs	572 @ 30.25
42 wf hfrs	594 @ 30.25
3 wf hfrs	616 @ 30.20
3 wf hfrs	700 @ 30.20
37 mixed hfrs	623 @ 30.15
1 bwf hfr	580 @ 30.10
1 wf str	685 @ 30.10
1 blk str	685 @ 30.10
1 wf hfr	635 @ 30.00
2 wf hfrs	590 @ 30.00
1 redneck hfr	655 @ 29.70
1 wf hfrs	600 @ 29.25
19 wf hfrs	894 @ 29.15
2 wf hfrs	650 @ 29.00
1 wf hfr	605 @ 28.30
3 holst strs	690 @ 27.75
5 brin wf hfrs	696 @ 27.10
1 holst str	1300 @ 26.70

STEER CALVES

2 bbf strs	302 @ 40.75
1 wf str	280 @ 40.50
15 wf strs	386 @ 38.25
1 blue rn str	365 @ 38.00
6 wf strs	509 @ 37.30
9 bbf strs	377 @ 37.30
2 wf hrn bulls	332 @ 37.25
17 b/bbf strs	483 @ 36.40
7 wf strs	516 @ 36.40
2 wf bulls	337 @ 36.25
2 wf strs	492 @ 36.10
4 wf strs	557 @ 36.10
1 wf str	540 @ 36.10
6 wf & ro strs	488 @ 35.80
1 blk str	425 @ 35.75
5 wf & bf strs	497 @ 35.60
1 wf str	535 @ 35.50
1 bbf str	500 @ 35.50
2 wf strs	397 @ 35.50
2 bbf strs	450 @ 35.10
7 blk strs	475 @ 35.00
1 red str	410 @ 34.75
2 redneck hrn bulls	442 @ 34.20
1 bbf bull	520 @ 34.10
2 bbf strs	538 @ 34.10
1 wf hrn bull	450 @ 33.20
1 wf str	550 @ 32.10
1 redneck hrn str	530 @ 30.00

HEIFER CALVES

2 wf hfrs	207 @ 35.50
2 bbf hfrs	320 @ 35.40
2 wf hfrs	310 @ 33.75
2 wf hfrs	485 @ 33.50
1 wf hfr	385 @ 33.25
2 wf hfrs	430 @ 32.70
1 wf hfr	435 @ 32.10
6 wf hfrs	496 @ 31.90
2 wf hfrs	550 @ 31.50
1 wf hfr	485 @ 31.30
2 wf hfrs	500 @ 31.20
8 b/bbf hfrs	521 @ 31.10
3 wf hfrs	540 @ 31.10
1 wf hfr	490 @ 31.00
2 wf hfrs	552 @ 31.00
5 wf hfrs	553 @ 30.20
2 wf hfrs	517 @ 30.10
1 bwf hfr	510 @ 29.80
1 blk cow	975 @ 18.40
1 blk cow	760 @ 18.10
1 wf cow	1010 @ 18.00
1 ro wf cow	905 @ 18.00
4 wf cows with clvs	@331.00
11 wf cows with clvs	@325.00
5 b/bbf cows with clvs	@317.50
2 blk cows with clvs	@315.00
3 blk cows with clvs	@302.50
13 blk cows with clvs	@290.00
5 bbf cows with clvs	@290.00

BULLS

1 red bull	1445 @ 27.10
1 wf bull	1590 @ 27.00
1 wf bull	1535 @ 26.80
1 blk bull	1250 @ 26.80
1 wf bull	1265 @ 26.70
1 wf hrn bull	1290 @ 26.70
1 wf bull	1275 @ 26.50

COWS

1 wf cow	875 @ 23.70
1 wf cow	930 @ 23.70
1 wf cow	730 @ 22.10
1 wf cow	850 @ 21.80
1 bbf cow	995 @ 21.80
1 wf cow	860 @ 21.70
1 red cow	1105 @ 21.50
1 wf cow	865 @ 21.30
1 holst cow	1145 @ 20.90
1 blk cow	1165 @ 20.90
1 wf cow	920 @ 20.90
1 wf cow	1025 @ 20.90
1 wf cow	950 @ 20.90
1 holst cow	1155 @ 20.80
1 bf cow	1120 @ 20.80
1 wf hrn cow	900 @ 20.80
1 wf cow	995 @ 20.80
1 holst cow	1375 @ 20.80
1 wf cow	985 @ 20.80
1 holst cow	1390 @ 20.80
1 bbf cow	990 @ 20.80
1 wf cow	965 @ 20.60
1 wf cow	1145 @ 20.60
1 wf cow	985 @ 20.50
1 holst cow	1425 @ 20.50
1 bwf cow	1065 @ 20.40
1 holst cow	1075 @ 20.40
1 wf cow	1075 @ 20.30
1 wf cow	1185 @ 20.30
1 wf cow	1075 @ 20.25
1 wf cow	840 @ 20.20
6 wf cows	1198 @ 20.20
1 wf cow	1350 @ 20.20
1 wf cow	1185 @ 20.20
1 blk cow	935 @ 20.10
2 blk cows	1187 @ 20.00
1 wf cow	1280 @ 20.00
1 blk cow	995 @ 20.00
1 blk cow	825 @ 19.90
1 wf cow	1145 @ 19.90
1 wf cow	810 @ 19.80
1 jersey cow	945 @ 19.70
1 wf cow	980 @ 19.50
1 holst cow	1220 @ 19.50
1 red cow	1065 @ 19.50
1 wf cow	875 @ 19.50
2 red cows	1047 @ 19.40
1 blk cow	1015 @ 19.40
1 blk cow	1045 @ 19.30
1 bwf cow	1020 @ 19.20
1 wf cow	1245 @ 19.20
2 blk cows	932 @ 19.20
2 red cows	1150 @ 19.10
1 wf cow	995 @ 19.10
1 blk cow	860 @ 18.90
1 wf cow	855 @ 18.80
1 wf cow	1150 @ 18.70
1 wf cow	915 @ 18.50

For fine eating... while you are in Manhattan, stop in at the Sale Barn Cafe, Open Monday through Friday from 7:00 a.m. to 4:00 p.m.

Auctioneers: Joe Raine and C. J. Estes

EARLY CONSIGNMENTS
FOR SALE THURSDAY, APRIL 15

26 Angus cows with 5 calves by side and more calves by sale day.
50 choice whiteface heifers 475-500. These would make good replacement heifers.

FOR ESTIMATES

W. E. DUGAN .... Alta Vista, 229-6430
JOE RAINE ..... Maple Hill, 663-2226
DON WELLS .... Manhattan, 539-3744
MERVIN SEXTON ... Abilene, 263-3449
WALT SUTTER... Junc. City, 238-5685
BARN PHONE... Manhattan, 776-4815

Consignment Reports
WIBW Radio 6:30 a.m. Thursdays
WIBW - TV 12:15 Noon Wednesdays

BUYING FAT HOGS

At Manhattan .... Every weekday except Thursday and Friday
At Eskridge ..... Every Wednesday
At Alta Vista ..... Every Saturday

Buying hours 8 a.m. - 2 p.m. except Manhattan. For information call the barn in Manhattan, PR6-4815. Or you may call Joe Raine at Maple Hill 663-2226, or Eskridge yard 449-2347.

JACKSON CO. NFO OFFERS BLOCK MILO SALES

The Jackson County NFO says it has completed plans to offer blocks of milo for sale to members. Grain sales or purchases may be initiated by contacting Richard Bausch, Hoyt; Charley Kovar, Delia; Darwin Banta, Delia; Ed Devader, Emmett; or L.J. Franz, Emmett.

Auction SALE

Tuesday, April 20

Starts 11 a.m. — Lunch Served

Owing to the death of our son, we will have a liquidation sale at the farm 2 miles north of Lyndon, Kansas on Hwy. 75, then 1½ west on 31; or 6 east of Osage City on Hwy. 31.

MACHINERY

IH Farmall 460, new rubber, A-1
IH Farmall 350, A-1
IH 9'6" disc harrow, No. 37
IH No. 311 3x14 plow, 2 pt.
IH No. 403 4 row cultivator, 2 pt.
IH No. 470 4 row lister-cultivator (curler), 2 pt.
IH 2 row No. 250 cultivator
JD 4 row 494A planter
JD manure spreader
JD No. 45 manure loader
JD 15x7 grain drill with fert. & seeder
Kewanee elevator, complete
Fury 80H rotary mower, 7'
Krause 8' chisel plow
Ottawa mtd. post hole digger
Butler 2 wheel grain auger with gas motor, 30'
Red Devil mtd. sprayer frame
David Bradley wagon with metal grain bed
David Bradley side delivery hay rake, low wheel on rubber
NH wire tie hay baler, A-1
Electric Wheel 7x14 flatbed wagon with hoist and grain sides
5x10 flatbed wagon with grain sides
Heavy duty implement trailer
3 section drag harrow
3x7 Carryall, 2 pt. hitch
MH Super 92 combine, 14', cab, cooler fan, power steering, A-1 steel wheels for short moves, A-1
1959 IH 2 ton 6 cyl. truck, 5 speed, 2 speed, 13' Midwest steel grain bed and underbody hoist

MISCELLANEOUS

16' pontoon boat with trailer and 40 HP Johnson motor, electric starter, A-1
9x17 dock floated by twelve 50 gal. drums fixed with tongue & steeh wheels for short moves, A-11
500 bales red clover hay
1200 bales brome & prairie hay
Many other items too numerous to list

AUCTIONEER'S NOTE: This is a fine line of machinery that always has been shedded and well cared for.

Terms — Cash

Mr. & Mrs. GUSS MARTIN

Auctioneers — Wayne Wischropp, Lyndon, Ks., Ph. 913 828-4989 and Claude Myers, Centropolis, 913 2225-4581
Clerk — First National Bank Overbrook

Watch Your Step In Handling Anhydrous

You can't be too cautious when handling anhydrous ammonia, warns an Extension agronomist at Kansas State University.

Dr. Leslie W. Tobin points out that numerous Kansas farmers apply anhydrous amonia for fertilizer and that death or serious injury can result from gas inhalation or skin burn.

Anhydrous ammonia contact with eyes can cause permanent injury or even blindness if the eyes aren't washed out immediately after contact.

"Wear goggles and rubber gloves and have plenty of water avalable when working with anhydrous — especially when transferring it from one tank to another," cautions Tobin.

"Don't apply salve to an ammonia burn. You can prevent a serious burn by pouring water on clothing and skin that have come in contact with ammonia." Injury caused by ammonia contact with the skin is from both a freezing action and a caustic action and, ultimately, dehydration.

Stand upwind from tanks when transferring anhydrous ammonia to guard against gas inhalation and eye irritation. Bleed small valves on the hoses to relieve the pressure before disconnecting the transfer hoses.

"Never place your head or body in direct line from the opening of the fitting and valves, particularly safety relief valves," says Tobin.

Filling field nurse and applicator tanks more than 85 per cent full can be a mistake, too. Ammonia expands as the temperature rises, increasing the possibility of valve damage or tank rupture.

Farmers also should be aware that anhydrous ammonia can be toxic to seedlings and plants. Ammonia toxicity occurs with shallow applications, on sandy soils with low capability of holding the ammonia, and when the ammonia is applied parallel to the direction of planting before planting.

Deep applications of ammonia, especially in sandy soils, and application crosswise to the direction of planting will reduce toxic effects on seedlings and plants.

AUSHERMAN

Design Cylinder Bars

harvest all crops better and put more grain in tank at less cost. Proven on thousands of acres by Custom Harvesters and Farmers. Write for Brochure and prices. Dealer and agent inquiries invited.

AUSHERMAN
Dept. GG
Belleville, Kansas 66935

NEW SALINE CO. AGENT IS VERNON LOHMANN

SALINA — Vernon Lohmann, a native of Lincoln county, has been named Saline county agriculture agent. He's 27, been working in the Neosho county extension. At one time he served in Smith county.

ARNOLD LOHMEYER AT NATIONAL DHIA MEETING

WASHINGTON, Ks. — Arnold Lohmeyer represented Kansas at the National Dairy Herd Improvement Association board of directors at a convention at State college, Pa., recently. Lohmeyer was recently relected to a second term as president of Kansas DHIA.

MATTRESS & BOX SPRINGS

Specials Every Day
New Low Prices
Buy Direct

Also Complete Rebuilding Service

Manhattan Mattress Co.
414 S. 4th PR 8-5302

ATTENTION FARMERS

Have a good supply of
Funks 766W milo
Funks 78F Sudan

And also a good supply of Funks Corn.

Arno Samuelson
RANDOLPH, KANSAS
Your Funks Dealer:
Ph. 785-2417 Waterville

HOME SAVINGS & LOAN

PAYS 5% ON PASSBOOK SAVINGS

All Accounts Insured up to $20,000 F.S.L.I.C.

- compounded daily
- paid quarterly

107 N. FOURTH STREET
MANHATTAN, KANSAS
DIAL 776-4733

Best Olivers ever roll your way...

Charles City assembly lines are pouring them out.

No matter what kind of tractors you've been buying, you don't want to miss the latest from Oliver.

Check out the 1855 with 98 turbo-charged hp. And Hydraul-Shift transmission to let you work it most effectively. Plus fuel economy that scored 15.84 hp. hours per gallon in official tests.

For still more power, the 1955 with 108. Also turbo-charged. And the other Olivers: The 1755 with 86 hp.; the 1655 with 70 hp.; the 1555 with 53 hp.

All from Oliver at Charles City, builder of quality tractors for 70 years. And now turning out the best ones ever.

MARYSVILLE
Peschel Bros. Impl.

ALMA
Eberwein Garage

HOLTON
Spiker Implement

EMPORIA
Arndt Equip. Co., DI 2-5262

DURHAM
G & R Impl. Co.

CLAY CENTER
Toburen Impl. Co.

We Need Entries —

ARTS & CRAFTS FAIR
May 1, 1971
Guild Hall
9 a.m. - 5 p.m.
Wamego, Ks.

HOG SHADES

FOR LARGE GROUPS OF HOGS

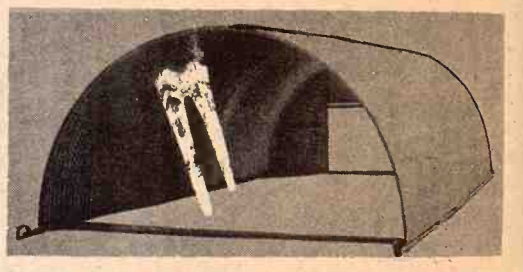

22 GG Galvanized Steel • No Manure Hauling
Easy Assembling • Rigid Angle Iron Bracing

Rear Door Opening for Ventilation
20'x12'x6' high 6'x6'x42"

E. E. CYR SALES CO. MORGANVILLE, KS.

MF 410 COMBINE

NEW MF 300, 410, 510 COMBINES
AVAILABLE FOR EARLY DELIVERY

Good Used Combines

1970 MF 410 Gas with cab
1969 MF 410 Gas with cab
available with 14' - 15' & 16' table

These Are Low Acreage, Farmer-Owned Machines — Look Like New

Circle T Implement Co.
CLAY CENTER, KANSAS PHONE 632-3441

Soil Temperature Important In Corn Planting

With corn planting time just around the corner, Kansas should pay attention to soil temperatures.

Dr. Harold E. Jones, Extension agronomist at Kansas State University, suggests that early corn plantings be made according to soil temperatures — later in the planting season, the calendar is the best guide.

He points out that University of Illinois research proves corn will hardly germinate at 50 degrees and only slowly at 55 degrees.

Soil temperatures will rise rapidly on a clear day, even at a depth of four inches, if the soil moisture content is sufficient.

During mid-April tests, Illinois scientists found the soil temperature to be 43 degrees at both two and four-inch depths. Three and one-half hours later — with bright sunshine — the temperature had risen to 60 degrees at a depth of two inches.

The K-State specialist offers these planting guides for Kansas corn growers:

- Plant when the temperature at 7 a.m. reaches 50 degrees at the two-inch soil depth. This will assure a temperature favorable for growth during most of a 24-hour period, providing considerable sunshine is available.
- Plant when the temperature at 1 p.m. reaches 55 degrees at the four-inch soil depth. The four-inch level is suggested for the 1 p.m. measurement because a single day of bright sunshine doesn't affect this level as much as the two-inch level.
- After May 1 in southern Kansas or May 10 in northern counties, plant corn if the soil is dry enough, even though the temperature is below suggested levels. Until corn plants are at least four to six inches tall the growing point of the plant is below the soil surface.

Frost may kill the leaves while the growing point is buried, but it will seldom kill the plant. Even when frost kills back the leaves, leaving the growing point unaffected, yields are usually as good or better than yields of corn planted 10 to 15 days later but not frosted, Jones says.

Soil temperatures reported by the weather bureau are usually taken under sod where the midday temperature at two to four inches is often 8 to 12 degrees lower than the temperature under bare ground.

Jones cautions farmers who use soil temperatures as early-planting guides to take them under the same kind of surface soil conditions that will be present at planting time.

New Cutler Soybean Seed Resists Root Rot

A Cutler soybean variety, called Cutler 71, that resists root rot is being released to certified seed growers in eight states, Dr. Floyd W. Smith, director of the Kansas Agricultural Experiment Station, has announced at Kansas State University.

The other seven states releasing seed are Delaware, Illinois, Indiana, Kentucky, Maryland, Missouri, and Nebraska.

Except for resisting phytophthora root rot, Cutler 71 is like Cutler. Cutler 71 is the result of back-crossing phytophthora root-rot resistance into Cutler at Purdue University and evaluated as C1481 in 27 regional tests by workers of the U.S. Regional Soybean Labaoratory and cooperating states.

Like Cutler, Cutler 71 resists frog-eye leaf spot, race 2, as well as root rot.

Cutler 71 should do well wherever Cutler has done well, plus areas where Cutler (or other group IV maturity varieties) have been attacked by root rot.

More than 1,000 bushels are being distributed to Kansas certified seed growers this year, so seed of Cutler 71 should be generally available after the 1971 harvest.

Goetsch-Irvine Announces Their 1946-1971

25TH ANNIVERSARY

SELL-A-BRATION

DURING THE MONTH OF APRIL
WE'LL MAKE YOU THE BEST DEAL EVER

Lee Goetsch Robert Irvine

We at Goetsch-Irvine want to say "Thank You" to the folks of Manhattan, Kansas State University, Fort Riley, and the area, for your support and patronage the past 25 years. We hope we can continue to warrant your support and patronage in the future, and we are proud to be a part of this great community.

COME IN DURING APRIL AND HELP US CELEBRATE

CHRYSLER ROYAL
2-DOOR HARDTOP WINDOW PRICE $5110.25
Our Anniversary Price $4444.00

FURY SEDAN
WINDOW PRICE $4172.15
Our Anniversary Price $3720.00

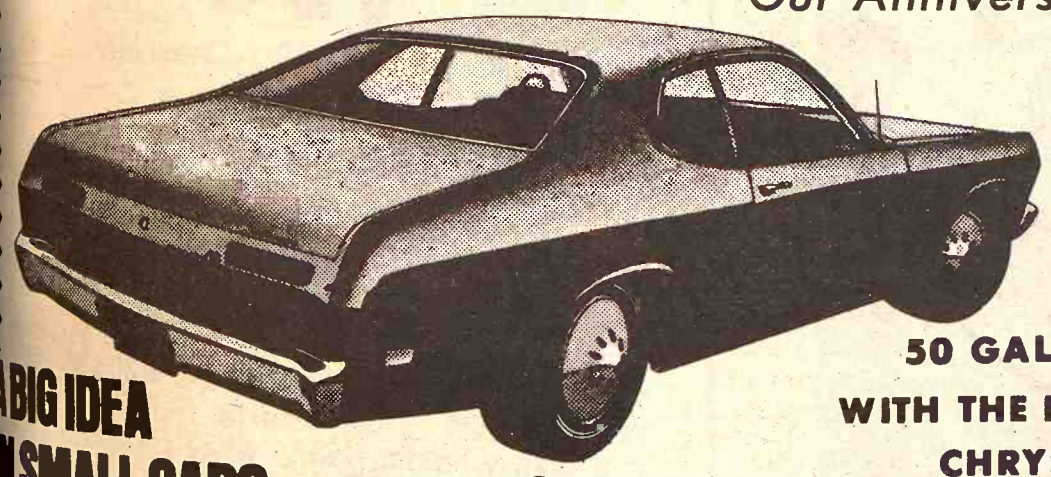
A BIG IDEA IN SMALL CARS
DUSTER $2537.00

FREE
50 GALLONS OF GAS FREE
WITH THE PURCHASE OF ANY NEW CHRYSLER OR PLYMOUTH in stock
OR
the purchase of any used car valued over $200.00

Come In And Help Us Celebrate
Goetsch-Irvine Motor Co.
4th and Leavenworth MANHATTAN
AUTHORIZED DEALERS CHRYSLER MOTORS CORPORATION

NURS-ETTE

THE ROUND-THE-CLOCK
AUTOMATIC NURSE-COW
Raise Veal, Feeder Calves
Herd Replacements
Complete Line Of
Medicated Milk Replacers
CARROLL'S
Specialized Feeds
Phone 913-229-6454
ALTA VISTA, KANSAS
or see:
Van Meter
DAIRY SUPPLY
GYPSUM, KANS.

Rootworm Problem In Some Corn Fields

Among the factors to be considered at corn planting time in Kansas is the type of insect control program to be followed.

"For most corn growers this means a planting time insecticidal application for corn rootworm control on continuous corn and in fields with a recent history of rootworm damage," says Leroy Brooks, Extension entomologist at Kansas State University.

Insecticides recommended by Kansas State for this growing season include Bux, Dasanit Dyfonate, Carbofuran, or phorate (Thimet).

Farmers in parts of western Kansas should be concerned about rootworms in view of infestations that occurred there last year, says Brooks.

In some of these areas rootworms are relatively new and farmers have had less experience in combating them. Brooks points out that any of the recommended insecticides should give good control of light to moderate rootworm infestations.

K-State research indicates that under extremely heavy rootworm population pressure there may be a slight advantage in using either Carbofuran or Bux. However, rootworm control results are variable and different materials show up well at different times.

Brook says rootworms cause the greatest problem in areas where continuous corn prevails as the cropping system. Therefore, the north central and the northeast sections of Kansas have suffered more from corn rootworms than other areas. Planting time applications in these areas have been routine for years.

Irrigation also encourages continuous corn production for forage and grain. This tends to increase the rootworm problem.

'However, the presence of available moisture when needed is an important factor and can

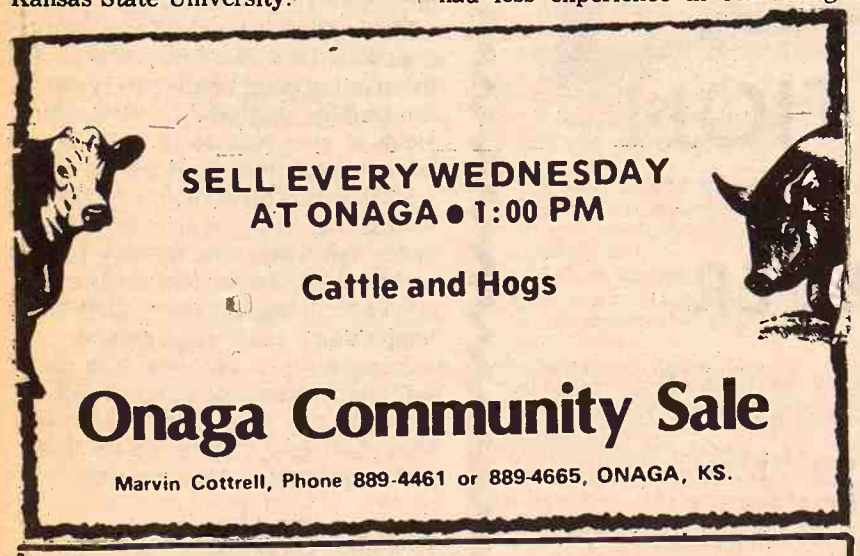

SELL EVERY WEDNESDAY
AT ONAGA • 1:00 PM

Cattle and Hogs

Onaga Community Sale

Marvin Cottrell, Phone 889-4461 or 889-4665, ONAGA, KS.

ANNOUNCING THE ANNUAL

Holstein Heifer Classic

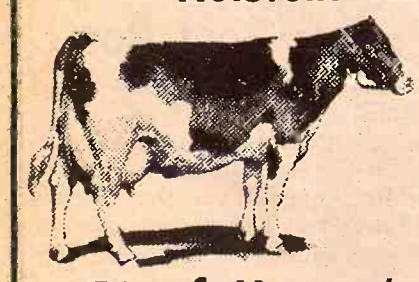

SAT., APR. 17

STARTS 12 NOON

Kansas State Fair Grounds
(beef judging pavilion)

Hutchinson, Ks.

50 of Kansas' Finest Holsteins

Included are several outstanding full age senior heifer calves, ideal for 4-H and FFA projects. In addition, there are several senior yearling heifers which were consistent show winners during the 1970 show season and many more superb consignments. In addition are many consignments of springing two-year-olds and first and second lactation heifers, several from "EX" or "VG" 20,000 lb. dams.

SPONSORED BY KANSAS HOLSTEIN FRIESIAN ASSN.
Harold Scanlan, Sec.-Treas.

FOR Catalogs, Write:
ELRED BURKHART
Kinsley, Kans 67547

Sale Headquarters:
ROYAL INN MOTEL

Auctioneer:
PAUL BROWN
Smolan, Kans

Auction SALE

526 Laramie Street
MANHATTAN, KANSAS

Sat., April 24
Starts 9:30 a.m.

REAL ESTATE

3 bedroom modern home, full basement with basement apartment, garage. Home in very good condition. Owner will sell on contract. Full description of home and furniture will appear in later issue.

Furniture consists of nearly new bedroom suite, dining room suite, stove, refrigerator, lots of other items.

The above real estate sold by Carlson Agency, Manhattan, Ks.

HOUSEHOLD GOODS

Frigidaire electric stove
Step stool
IHC refrigerator; kitchen table and 2 chairs to match
Solid walnut drop leaf table, hutch and 2 chairs
Matching divan and 2 chairs
Swivel rocking chair
3 small tables
Round Duncan Phyfe style table
3 piece bedroom suite consisting of chest of drawers, bed, springs & mattress and dresser
Solid maple 4 piece bedroom suite consisting of dresser, mirror, bed, springs & mattress, night stand, chest of drawers
Maple bed, springs and mattress
1 lot of small cupboards, end table and miscellaneous pieces
2 wicker rockers
Leather recliner chair
Antique rocking chair
Used square tub Maytag washer; set of double tubs; pictures; upright fan; several small electric fans; chaise lounge chair; radio; hand tools; garden tools and other miscellaneous tools; 3 fishing rods; tackle box.

Terms — Cash

FRED BRUNKER
Aucts. Welter & Applegate
Clerk: Helen Peterson

Horse Sale

SAT., APRIL 17

At Council Grove Sale Barn
COUNCIL GROVE, KS.

TACK 7:00 P.M.—HORSES 8:00 P.M.

— COMMISSION SCHEDULE —
$5 Minimum Up To $100 Per Head
And 5% over $100
No Sale — $3 per head

Sale Mgr. CLYDE SCOTT, Box 22, Council Grove

SPONSORED BY SANTA FE TRAIL RIDERS

ALL CONSIGNMENTS WELCOME

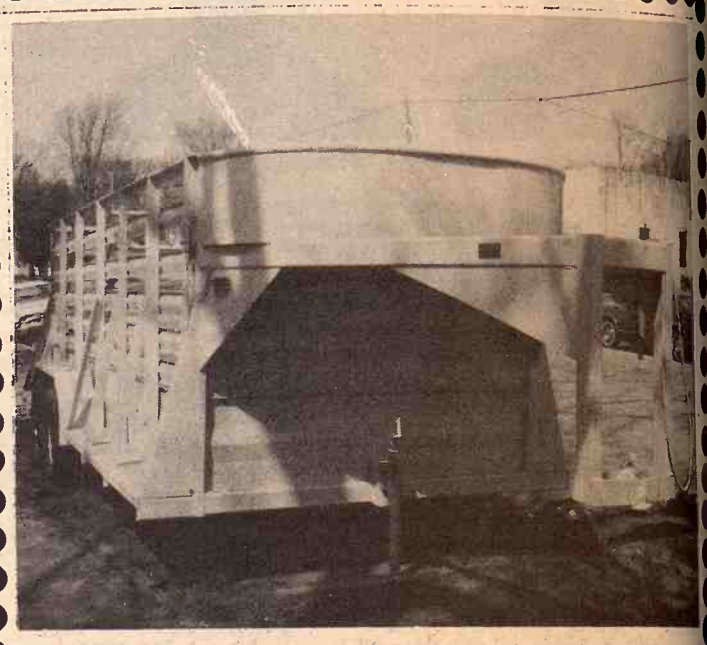

STOCK TRAILERS BUILT TO DO YOUR JOB

16' to 20' long — Arch Hitch for Pickups

E. E. CYR SALES CO.

Office 913 926-3774 Residence 913 926-4195
MORGANVILLE, KANSAS

There's no friend like an old friend.

One of the nicest things you can do for an old friend is to introduce him to another old friend.

Old Charter. Aged just right to give it the kind of smoothness a bourbon drinker appreciates.

OLD CHARTER

Aged Kentucky Bourbon. The smoothest one you'll ever know.

STRAIGHT BOURBON WHISKEY · 86 PROOF · 8 YEARS OLD · ©OLD CHARTER DIST. CO., LOUISVILLE, KY.

YOU

Can Buy A New 1971 Chevrolet Fleetside Pickup from
JIM SULLIVAN CHEVROLET
For only $2,289 plus freight

YOU

can buy a 1971 CE 51903 red & white in color with 8:25x20 10 ply mud & snow tires rear, big disc wheels, spare wheel, 2-speed axle, west coast mirrors, heavy duty frame, 8000 lb. front springs, 23,000 lb. rear springs, overloads, manual throttle, power steering, front directional lamps, push button radio, 350 V8 engine, with brand new 16' bed, 40" grain sides and fold down stock racks and under-body hoist. This truck lists for $7,533.31.
Can be bought at JIM SULLIVAN for $5,895

Call Melvin Buxman, Truck Manager — 913 825-5431

Jim Sullivan Chevrolet

241 N. Santa Fe 913 TA 5-5431
SALINA, KANSAS

sometimes offset rootworm injury because it enables the plants to replace the injured roots," Brooks explains.

More farmers are asking about the possibility of skipping rootworm treatment this year, especially in areas where rootworm populations have been light.

The number of rootworm beetles in the fields during silking last summer is the key. There would have been an insufficient number of overwintering eggs to produce an infestation this year if beetles were either absent or were present at levels of approximately one per 100 plants.

Brooks says rotation remains an effective method of preventing rootworm infestation.

"Our general recommendation is to skip the treatment this planting season in fields that were not planted in corn last year," he adds.

"A farmer could substitute another crop, such as soybeans or grain sorghum, in fields that were infested in 1970, breaking the rootworm cycle. Then, he could come back with corn in 1972 and avoid rootworm control measures."

Brooks points out that a post-planting application between June 1 and 14 is another alternative to the planting time application. This is the time when eggs are hatching but larvae are still to small to cause substantial damage.

The granular application is applied over the row. Then a cultivator is used to throw some soil over the granules. Brooks says this method is effective where soil moisture conditions are good at the time and immediately after the application.

Under dry soil conditions the insecticide may remain at the surface of the soil and fail to settle into the

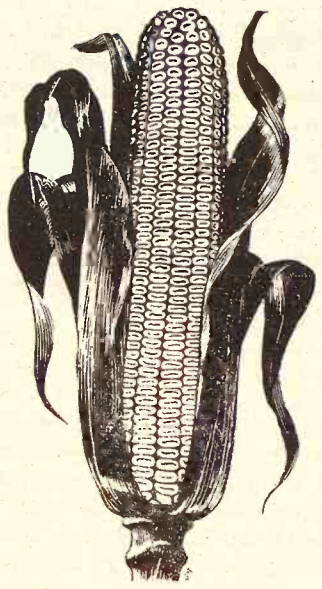

root zone to give control before injury occurs.

Since this method is somewhat more risky and since most producers do not have separately-mounted granular applicators, it has not been widely practiced in Kansas, Brooks says.

Brooks feels that aldrin and heptachlor — widely used for rootworm control in previous years — are no longer successful because the insect has become resistant to them.

In first-year corn following sod, aldrin and heptachlor are often used as a broadcast application about two weeks prior to planting. This gives control of wireworms and grubs, which are often present in these situations.

In a few cases producers may want to use both aldrin and heptachlor along with a rootworm insecticide, says Brooks. These would be used in fields that have long histories of cutworm infestation or of wireworm injury. In most instances, however, application of both materials is a waste of money, he believes.

KANSAS CITY LIFTS SHOPPING CENTER TAXES

Re-evaluating 18 shopping centers in Kansas City has resulted in tax values being increased by an average of 75 per cent. Assessments on the shopping centers had totaled $6.8 million and were raised to $11.8 million, adding about $500,000 in taxes.

Auction SALE

THURS., APRIL 15

Starts 1:00 p.m. Lunch Served

I will sell at public auction, at the place 5 miles south of Dorchester, Nebr., to Tabor Hall corner, 2 miles west, ½ mile south; or 9 miles west of Wilber, Nebr., on highway 41, 7 miles north to Tabor Hall corner, 1 mile west, ½ mile south; or 13 miles north of Western, Nebr., 2 miles east, ½ mile south.

Farm Machinery

1952 Ford Tractor (good condition)
Dempster 2-Row, 3-Point, Rotary Lister
Dearborn 2-14, 3-Point Plow
Dearborn 12-ft., 3-Point Disc
Continental 3-Point Go-Dig
Dearborn 9-ft., 3-Point Springtooth
Dearborn 3-Point Blade
Dearborn 3-Point Cultivator
3-Point Dirt Scoop
5-ft., 3-Point One-Way
Dearborn 3-Point Mower
Case Self-Tie Baler & Motor (good)
Case Side Rake
Van Brunt 12-Hole Drill, with Press Wheels
Ford Front End Manure Loader
Massey-Harris 3-Bottom Plow
Ottawana 32-ft., Steel Elevator
Small Cylinder Sheller
Day-West Hammer Mill
Letz Burr Grinder
2-Row Stalk Cutter

Truck & Trailers

1951 Ford ¾-Ton Pickup, V-8, Wood Box & Stock Rack
4-Wheel Trailer, with Flat Bed
Steel Gear, with Wood Box
High Wheel Wagon & Box

Terms — Cash

VIT SMISEK Estate

Dorchester, Nebraska, Phone 946-3650, Dorchester, Bank of Wilber, Nebr., Clerk
Charles Hrach, Executor

Auctioneers: Schultis & Son & Wolken
Livestock, Real Estate & General Farm Sales
1109 K Street, Fairbury, Nebraska — Phone 729-2435
Wayne Schultis, Diller, Nebraska — Diller Phone 793-5533
Duane Wolken, Diller, Nebraska — Phone 793-5393

12:30 NOON — BONDED

Sales Every Wednesday & Saturday

12:30 p.m.

CERTIFIED

CATTLE and HOGS

WEDNESDAY'S SALE
We had a real good run of livestock the market was active, with a good outlet of stocker and feeders. Cow market was steady. Cows sold from $17.50 to $20.50, $1.00 lower. Bologna bulls sold from $25.30 to $26.40 and baby calves from $54.00 to $70.00.

blk b c 418 @ 35.30
blk b c 295 @ 42.50
blk b c 312 @ 42.25
wf strs 357 @ 40.90
blk strs 513 @ 36.50
wf strs 516 @ 34.10
blk strs 670 @ 33.10
bwf strs 660 @ 33.00
wf strs 750 @ 32.80
wf strs 455 @ 38.25
wf strs 600 @ 34.05
blk strs 912 @ 30.60
wf strs 461 @ 38.40
holst strs 900 @ 26.80
wf hfrs 280 @ 34.00
wf hfrs 307 @ 33.75
wf hfrs 261 @ 37.00
wf hfrs 335 @ 36.75
blk hfrs 466 @ 31.90
blk hfrs 445 @ 32.90
wf hfrs 515 @ 32.10
Butcher hogs $16.00 to $16.30.
Sows $11.30-$14.00
Weaning pigs $8.75 to $14.00.

SATURDAY'S SALE
We had a good run of livestock. The market was lower. Weaning pigs sold from $6.00 to $15.00. Sows $12.75 to $14.45 Butcher hogs $15.50-$15.85 Baby calves $33.00 to $62.00. Bulls sold at $25.00 to $26.25. Cows sold from $17.20 to $20.70. Black whiteface springers sold at $221.00 ea.

holst strs 275 @ 34.50
wf strs 575 @ 34.70
wf hfrs 526 @ 22.40
blk hfrs 663 @ 27.10
blk bulls 540 @ 33.25
shrthrn hfrs 695 @ 29.50
wf strs 300 @ 40.00
wf hfrs 411 @ 31.30
bwf bc 356 @ 36.40
bwf hfrs 365 @ 35.25
wf strs 445 @ 33.60
bwf strs 338 @ 36.00
bwf strs 521 @ 34.40
bwf strs 625 @ 32.20
wf hfrs 490 @ 30.00
char hfrs 525 @ 30.70

Already consigned for this week:
30 choice char steers, weaned, four-way vaccinated, wormed and grub and lice treated.
20 head of good age whiteface hereford cows and calves. Will be tested.
1 Angus bull, 2 years old.
20 head of whiteface steers & heifers 500-600 lbs.

For info. or estimates
TOM WALKER
Barn 243-1074
Home 243-1674
MAURICE MITCHELL
Chester, Nebraska
402-324-5045

KCNK
MON.-WED.-FRI.
6:45

Auctioneer
ROLLIE LAGASSE
CH3-2215

Concordia Sales Co.
CONCORDIA KANSAS

Auction SALE

Thursday, April 22

Starts 12 Noon

Due to the death of my husband I will sell at public auction the following described property at the farm located 2½ miles south and ¼ mile west of BELOIT, KANSAS, on an oil road.

Machinery

1959 IHC560 gas tractor, wide front end, good tires, fully equipped
New Idea No. 503 front end loader
1951 IHC M tractor, wide front end, new rear tires
Double action hydraulic control for M tractor
1960 IHC 101 12' combine, cab, in good condition
1970 Bearcat No. 950 Grind-o-Mix, hay chopper attachment, hyd.
1961 MF No. 65 Hi Arch gas tractor, differential lock, power steering, 3 pt., low hours and in excellent repair
1970 Versatile swather with pickup reel, hydrostatic drive, conditioner and big tires
IHC 16x10 grain drill, low rubber, new discs, press wheels
IHC No. 37 12' tandem disc, new bearings and discs
IHC 4 section springtooth
4 section drag harrow
1969 Five Star 2 pt. post hole digger
Sunflower 10' V blade
New Holland No. 66 twine baler
Mohawk 2 point back blade
6' V blade with subsoiler attachment
Dump rake
20' 2 wheel implement and hay trailer, dual wheels
IHC 7' mower
McCormick Deering F-12 tractor
Richardson bale loader
18' bale elevator with electric motor
Wetmore hammermill
24' boom sprayer with pump
6" 15' grain auger on trucks

TRUCK
1950 Chev. 1½ ton, 2 speed

SHOP EQUIPMENT
Lincoln 180 amp electric welder, welding rod, hood, etc.; portable air compressor & tank; portable air bubble; ½ ton chain hoist and many other misc. shop equipment.

MISCELLANEOUS
Including a Homco 26" 3 hp rotary garden tiller, 200 gal. pickup gas tank with pump, a large pile of rock fence posts and many other irems.

HOUSEHOLD & COLLECTIBLES
Montgomery Ward portable sewing machine; crock butter churn; 2 old wooden rockers; selection of fruit jars, bail top and colored; many other items.

HORSE
8 year old registered quarter horse mare, well broke, good pedigree; 2 good stock saddles, one nearly new; halters, bridles - and riding equipment.

PETE DENEKE ESTATE

Auctioneer: Delmar Shoemaker
Glen Elder, Kansas, 913 545-3288

Clerk: First National Bank, Beloit

Auction SALE

Farm Machinery, Trucks & Sporting Goods
Autos, Appliances & All Kinds of Misc. Items

Sat., April 17

On 3rd Street 1 Block North of Main
MINNEAPOLIS, KANSAS

Starts 9:30 a.m..... Bad weather date Saturday, April 24

Larger items subject to prior sale. Many other items will be offered. Consignments accepted until day of sale.

Combines

2—1968 G Gleaners, 20-ft. headers
1967 C-11 Gleaner, 16-ft. header
1952 A Gleaner, 14-ft. header
1951 M-H Super 26, 12-ft. header
1960 Massey-Ferguson, 12-ft. hydraulic, A-1 condition
1956 No. 90 14-ft. Massey-Ferguson, good condition
59-A Baldwin self propelled, with cab

Trucks

1948 Ford 1½ ton, V8 2-speed axle, box and hoist
1950 Chev. 1½ ton, 6-cyl., 2-speed axle, with box
1954 IHC ½ ton Pickup, 4-speed
1960 Chevrolet 2-ton, 6-cyl., 4-speed with 2-speed axle. Real good box & hoist
1966 Chev. 60 series 2-ton, 6-cyl., 4-speed, with 2-speed axle, new Giant box and new Anthony hoist
1963 Chev. ½ ton Pickup with wide box, automatic, power steering & brakes, custom cab
1946 1½ ton Chev. with steel bed & wood grain sides
1951 3-4 ton Chev., with stock racks
1959 IHC 3-4 ton Pickup, 6-cyl. 4-speed
1968 V-8 Chev. Pickup, long box

Automobiles

1954 Pontiac 4-door
1952 Chrysler 4-dr. with Hemi engine
(more will be consigned on sale date)

Tractors

1950 Ferguson TO-20 with front end loader
Case 800 gas, with Case-o-Matic
450 I-H diesel
I-H 450 Hi Arch, on propane, completely overhauled

Antiques

Antique three-quarter walnut bed
Old style Phonograph
Trunk Letter Press
Maple finish swivel rocker
2—Antique platform rockers, with nylon velvet cover
Boston rocker
Antique wicker chair

Sporting Goods

Remington Model 11 12-ga., perfect working order
2—Spinfishing rods, with Shakespeare reels
Bamboo fly-fishing rod
Metal Picnic Cooler Chest
3 picnic tables Saddle
Johnson outboard motor
Polaroid Camera, Model 150, with wink light & exposure meter

Household—Some New

Eagle 4-burner gas range
Living room suite, brand new
Paoli swivel rocker, brand new
18-inch electric window fan

Tires - Machinery - Miscl.

2—New Goodyear all weather tires, 6-ply rating, 18.4 x 26 size
6 h.p. Craftsman riding lawn mower with starter & lights
Gehl Model 65 PTO grinder-mixer with hay roller
GMI Metal hog shelter, 8 x 16 x 4
Used PTO roller mill
Sun Diagnosis Tester, Model UDT-M
Electric edger-trimmer
Craftsman 300 amp electric welder
6-lb. site feed acetylene generator
4-inch Bazooka grain auger for truck

Wall Board, Paneling, Hardware, Plumbing, Furnishings for the Do-It-Yourselfer, New Items!

Vinyl-clad wall board, 350 pieces
Vinyl-coated wood paneling, 4 x 7, 747 pcs.
Pre-finished particle board, 4 x 8
Woodgrain Micarta (Formica), 4x8, 518 pcs.
1,076 drawer pulls, 2700 cabinet hinges, 50 sets furniture legs, 350 chrome table legs with bases, 4200 brass curtain rings, 3,000 drapery hooks, 3715 curtain rod brackets, 316 magnetic door catches, 700 ft. of curtain rod bulk length.
Aluminum water tanks
30 20-ft. lengths plastic pipe, 1¼ inch ABS
43 enamel double sinks with rim
Stainless steel double & single sinks
Chev. & Ford tail light sets
344 Buss 15-amp fuses, 185 15-amp crystal, 200 20-amp Buss, 49 12-volt plastic battery cases, 83 truck cab clearance lights, 150 ft. of 12-6, 10-1, Cond. wire
20 Clopay & American folding doors
Phillips Camper entry doors, 24x68
80 Torque Windows, 15x30 and 22x60
15 ice boxes, traveler furnace, 31 mattresses 48x80x5, 46 48x 80x4, 19 54x86x4
11 4-inch divans, 65 cushion set-dinette, EV5
Folding Gauchos, 33 quantity
32 trailer hitches, 122 wheel hub caps, 15 truck heaters, 28 rear truck windows, 130 ash trays, 11 sets sun visors, 9 bucket seats, counter tops, 2 Ustec refrigerators, 12v-110v.

Additional Listings

Irrigation motor 292 cu. in., 225 hp w/4" pump & section pipe and all safety guages. Used very little.
JD Baler, used very little & shedded. 114" side delivery of Bales; has JD motor. Good.
1954 MM U tractor on LP gas, new rubber & overhaul. Used 1 year.

TERMS: CASH

Minneapolis Lions Club, Sponsor

Auctioneers — Melvin Zuker and Willis Darg
Clerks— Bruce Cleveland, Bob Rongish and Neil Muller

Cows Survived Black Watch Debacle --But Investors Didn't

It's been more than a half-year since the Black Watch Farms went broke.

And the survivors came out better than expected. While some nearly starved and bounced around the country looking for a new home, most survived the crisis, perhaps by charity, likely at values on the open market one-tenth of what they had previously commanded.

The survivors mentioned in the paragraph above are the cows.

But the investors didn't do that well.

The big money people who put their investments in Black Watch were dealing with a reputable firm. The investors figure to get tax savings and some day sell their animals for a fat profit.

The hitch that developed was bankruptcy of Black Watch, a New York state firm. Sales slumped when tax revisions in 1969 limited the tax write-offs available to a cowman. The same law that limited the write-off also prompted some investors to quit making payments.

When Black Watch declared bankruptcy, the investors were stuck with the responsibility of caring for the cattle. The investors might have known something about banking, real estate, doctoring, or the stock market, but from cows they learned nothing.

The man stuck with the job of receiver for Black Watch was Harold Martin of Millbrook, N.Y. His job was to dispose of 36,000 head of cattle scattered over 63 locations in 20 states.

Three or four cattlemen in the G&G area had Black Watch cattle on their place, consuming time and feed but not getting any money from Black Watch for their care.

Martin described the problems: "the cattle had to be fed but Black Watch Farms had no funds to continue their maintenance, and herd owners were not making current maintenance payments. At the same time, cattle could not be removed from locations because of the existing liens for maintenance, and there appeared to be no effective way to raise funds to discharge the liens."

The Black Watch books were "in complete disorder," said Martin.

Of a total of 573 herd owners, about 320 paid their maintenance bills and took their more than 19,000 Angus cows off the receiver's hands. Many of these animals were sold off to farmers or transferred to new grazing sites where ranchers tended the cattle for owners.

Cross L Ranch at Meeker, Colo., agreed to maintain some 2,500 head of cattle that herd owners transferred from 36 Black Watch sites in 17 states. The owners agreed to pay the ranch a first-year $200-a-head maintenance fee. After that, the ranch will take its fee in a share of the proceeds from the sale of the cows' progeny.

The Cross L owner, Joseph Louis Jr., said half the cattle he received were "in good condition" and half "in various states of starvation. Most of those have returned to health. We suffered a loss rate of less than one percent."

Some cows were given away as charitable deductions. Heifer Project Inc., a St. Louis-based charitable organization, says 32 Black Watch investors donated about 2300 cows to it. A part of this herd will be given as gifts to two Indian tribes, to individual Indians

---

IN THE PROBATE COURT OF CLAY COUNTY, KANSAS

In the Matter of the Estate of
MINERVA JANE SCHAULIS, Deceased. No. 7727

NOTICE OF PUBLIC AUCTION OF REAL ESTATE

Notice is hereby given that I, Bill G. Keeling, executor of the Last Will and Testament of Minerva Jane Schaulis, deceased, will sell at public auction the real estate contained in the Estate of Minerva Jane Schaulis, deceased, described as follows:

TRACT NO. 1
The East One-Half of the Northeast Quarter (E½ NE¼) of Sec. 34-T.10S-RE3
Gill Township, Clay County, Ks.
80 acres more or less. This is known as the Schaulis home place. Improvements are old, good well.

TRACT NO. II
The West One-Half of the Northwest Quarter (W½ NW¼) of Sec. 35-T.10S-R3E
Gill Township, Clay County, Ks.
80 acres more or less, located just across road east of Tract I, and is unimproved.

TRACT NO. III
The East One-Half of the Northwest Quarter (E½ NW¼) of Sec. 35-T.10S-R3E
Gill Township, Clay County, Ks.
80 acres more or less, located just east of Tract No. II and is unimproved.

TRACT NO. IV
The West One-Half of the Northeast Quarter (W½ NE¼) of Sec. 35-T.10S-R3E
Gill Township, Clay County, Ks.
80 acres more or less, located just east of Tract No. III and is unimproved.

On WED., APRIL 21, 1971 at 10:00 A.M.

at location of Tract No. 1 which is 15 miles south, 3 miles east and ¼ mile south of Clay Center, Kansas.

These 80 acre tracts will be sold choice with privileges to take one (1) or as many as buyer wants. Allotments and bases on this farm as a unit are as follows: wheat—36.9 acres; feed grain—25 acres; and conserving base—38 acres. These are 1970 figures. 168 acres are broken. The balance is grass and building site. Would make someone a good half section. Home place is located along a good gravel road.

The buyer to receive possession of spring ground and grass upon signing of contract. Buyer to receive one-third (⅓) of growing wheat crop and one-third (⅓) of government payments. Wheat ground sold with present tenent's right to harvest crop.

TERMS: 25% of sale price to be paid upon the signing of the contract the day of sale. Balance to be paid upon confirmation of sale and delivery of executor's deed. Abstracts of title will be furnished to all successful buyers. For more information contact the executor, attorney or auctioneer.

BILL G. KEELING, Executor.

BRUCE H. WINGERD,
Attorney for Executor.

FOSTER KRETZ AUCTION SERVICE, Auctioneers.
Clay Center, Kansas — Ph. Morganville 913/926-4422

Auction SALE

Saturday, April 17

Starts 1:30 p.m.

Will sell the following items at public auction at the farm located 1 north of Waterville on oil road, then 3½ northwest on all-weather county road.

1—Dinette Table with 8 chairs
1—Frigidaire Refrigerator
1—Gas Range
1—Old Oak Dining Room Table with 6 chairs
1—Old Oak Buffet
1—Recliner Chair
1—Zenith 23" television, one year old
1—Antennae and Rotor
1—Radio and record player combination
1—Marble-topped dresser with mirror
1—Walnut Dresser
1—High-back Antique Chair
1—Old Metal Trunk
Kitchen Appliances too numerous to mention
1—Cuckoo Clock
1—Signature electric roaster
1—Corning Ware Electric Skillet
1—Signature Gas Dryer (clothes)
1—Old Kitchen Cabinet
1—Garden Tiller (Choremaster)
1—Wringer Washing Machine
1—15' Deep Freeze
1—Card Table with 8 folding chairs
8—TV trays
A Lot of Hobby Crafts
1—20,000 B.T.U. gas heater with vent
1—Old Chest of Drawers
1—Singer Sewing Machine with attachments
Several Antique Articles and some dishes
2—Saber Saws
1—Wardrobe
1—Utility Cart
1—Coffee Grinder
Picture Frames

Mrs. Helen Zabokrtsky Estate

Auctioneers —
Don Roche & Raleigh Breeding

Clerk — Bremen State Bank

BEATRICE 77 LIVESTOCK SALES

2 miles north of Beatrice, Nebr.

Monday — Cattle
Wednesday — Hogs

Cattle 11 a.m. Hogs 11 a.m.

CATTLE

We had an extra large run of cattle last week selling on a steady market, with cows on a lower market. Baby calves $25 to $60.00 with 1 BWF bull at $117.50, 1 WF bull at $11.00, 1 BWF hfr at $99.00, 1 BWF hfr at $98.00. Shelly canner & cutter cows 16.00 to 19.00 with commercial & utility cows 19.00 to a top of 21.60. 1 WF cow & calf at $300.00. Bulls topped at 27.40. Some sales include:

47 Mix hfrs weight 578 at 30.75
21 WF strs weight 558 at 35.00
23 WF hfrs weight 497 at 32.95
15 WF hfrs weight 541 at 32.75
19 Blk strs weight 558 at 34.10
1 Sw cow weight 1365 at 21.60
1 WF cow weight 1285 at 21.10
15 Mix cows weight 872 at 20.05
1 Sw Cow wt 1555 at 21.20
4 Hol cows weight 1407 at 20.90
1 Hol cow weight 1455 at 21.00
2 Gur cows weight 1172 at 19.80
1 Hol bull weight 2065 at 27.40
1 WF bull weight 1550 at 27.10
1 Hol bull weight 1720 at 27.00
1 WF bull weight 1150 at 25.00
10 WF strs weight 577 at 35.30
12 WF bulls weight 478 at 35.80
13 Mix strs weight 709 at 33.00
11 Mix hfrs weight 376 at 35.20

HOGS

Had a large run of hogs last Wednesday with 200 to 240 lb butchers at 15.75 to 16.45; 240 to 260 lbs 15.00 to 15.75; 260 lbs & over 14.00 to 15.00. Sows 12.50 to 14.50. Boars 10.50 to 11.25. Some feeder pig sales were: 8 Wht pigs at $14.75, 8 Wht pigs at 15.75, 37 Mix pigs at 10.75, 11 Mix pigs at 14.25, 34 Mix pigs at 15.50, 15 Wht pigs at 16.50, 40 Mix pigs at 16.75, 15 Mix pigs at 14.50, 12 Mix pigs at 15.00.

BARN PHONE
223-3571
CLARENCE TEGTMEIER
Burchard — 865-4521
DELMER JURGENS
Wymore — 645-3493
JR. THIMM
Beatrice — 228-0757

Auction SALE

QUITTING BUSINESS — THURSDAY, APRIL 22 – 9:30 a.m.

Bolin Sales & Service (Formerly IHC) Hwy 56 East of Lyons, Kansas

We will sell by public auction all shop and office equipment, fixtures, stock of parts, trucks, implements and miscellaneous piece by piece and in lots to the highest bidders for cash. Following are listed just a few of the items. Open for inspection April 21.

EQUIPMENT, TOOLS and MISCELLANEOUS

Brunner 1 1/2 H.P. 110-220 single phase motor air compressor. Atlas 10" x 54" quick change lathe with all attachments, Atlas 15" floor model drill press, Lincoln 180 amp arc welder with cable, Airco acetylene welding set with cart, welding table with vise, welding rod, Dake 50 ton hydraulic press with manual elevator, Dake 2 ton arbor press, Industrial riveter, Black and Decker wet valve refacer, will take 11/16" stem, Black and Decker angle head hard seat grinder, Sunnen Model 650 wet power bushing grinder with microdial gauge and mandrels up to 2", K O Lee valve seat insert set, K O Lee 2 chuck power reamer driver, Walker 10 ton hydraulic floor jack, (3) portable A frames with hoist trolleys, Yale 2 ton spur geared chain hoist, Budgit 1 ton chain hoist, parts washer with pump, K O Lee rod alignor, Circo degreaser vat, 7.50 BTU, (4) portable work benches, (4) bench vises, clutch rebuilding unit.

Barrett brake drum lathe with brake Doktor, Barrett brake lining machine with counter sinker and grinder, OTC all point motor stand, Simco #44 sickle tool, Rimac spring tester, IH disc grinder with 1 1/2 H.P. motor, anvil, Champion spark plug tester and cleaner, armature growler and tester, refrigeration test kit, Sun testing equipment, electric drills, in and outside micrometers, Dial indicators, Photo Tachometer, IH tractor front and rear engine stands, transmission jack, power lubster, grease dollys, calcium pump, DeVilbiss paint gun and regulator, 3/4" drive socket set, tap and die sets, expansion reamer sets, sleeve puller, pullers of all kinds, IH and Case special tools, 6 and 12 volt battery charger, portable air tank, pipe wrenches, boomers, log chains, 2 wheel carts, OTC puller set, Lyons metal shop desk, fire extinguishers, Roto Tiller, riding lawn mower, Wisconsin Model THD air cooled engine with clutch, many other pieces of equipment, tools and miscellaneous items.

TRUCKS and IMPLEMENTS

1963 Ford F100 pickup, 4 speed, radio, V8 motor. 1962 IH 1/2 ton pickup, V8, 4 speed. IH A170 flat bed winch truck with gin poles and winch. Chevrolet 1 1/2 ton truck with grain bed. Implement 5 ton, tilt bed, 4 wheel trailer. 1953 Ford Jubilee tractor. IH tractor, recent overhaul with new head, torque amplifier, independent hydraulic lift and fast hitch, weighted wheels. Case 310B and DC tractors. John Deere 820 and Oliver 1800 tractors. Super W6 tractor. M&M 600 tractor. John Deere Model 55 14' combine, (2) #41 combines, 14' Owatona swather, John Deere one way, Schaefer 12' disc harrow, Rayne Hoy back hoe, Hanson sprayer on wheels, (3) pull type mowers, 2 row cultivator to fit IH300 tractor, Case rotary mower, (2) M&M 4/16 plows, M&M 3/16 plow, IH #36 field cutter, IH 4/16 2 point plow, IH 4/16 pull type plow, Case field cutter. Many other pieces of implements too late for listing on this bill. IH #15 and Gehl junk field cutters, junk cars and combines, plows, loaders, and many more.

PARTS and MISCELLANEOUS

Complete stock of Wesco U joints, PTO drives and torques, new and used batteries, tractor, truck and passenger car inner tubes, good used tires, battery cables, air and heater hose, ensilage cutter parts, hydraulic repair kits, chemicals, large stock of bearings, Model M ring gears and pinions, V pulleys, filter elements, hydraulic hose, many other parts for practically all IH implements.

Sale Conducted By: BILL HAURY AUCTION CO. • 3324 Porter • Wichita, Kansas • TE8-9828 – TE8-7114

will be given as gifts to
n tribes, to individual

F CLAY COUNTY,

eased. No. 7727

C AUCTION
TATE

Bill G. Keeling, executor
Minerva Jane Schaulis
on the real estate of
Jane Schaulis, deceased

Northeast Quarter
0S-RE3
, Ks.
s known as the Schaulis
are old, good well.

Northwest Quarter
10S-R3E
ty, Ks.
cated just across road
improved.

Northwest Quarter
10S-R3E
y, Ks.
ated just east of Tract

Northeast Quarter
10S-R3E
y, Ks.
ated just east of Tract

21, 1971 at
M.

15 miles south, 3 miles
nter, Kansas.

d choice with privileges
uyer wants. Allotments
are as follows: wheat—
and conserving base—
8 acres are broken. The
Would make someone a
located along a good

n of spring ground and
yer to receive one-third
ne-third (⅓) of govern-
d with present tenant's

e paid upon the signing
alance to be paid upon
of executor's deed. Ab-
o all successful buyers
e executor, attorney at

EELING, Executor.

ICE, Auctioneers.
nville 913/926-4422

2 — 9:30 a.m.
Kansas
ucks, implements and misc.
a few of the items. Open

lathe with all attach-
ene welding set with
Oake 2 ton arbor press
er angle head hard seat
2", K O Lee valve
portable A frames
vith pump, K O Lee
n rebuilding unit.

nd grinder, OTC all
motor, anvil,
n testing equipment,
t and rear engine
d regulator, 3/4" drive
Case special tools,
arts, OTC puller set,
HD air cooled engine

170 flat bed winch truck
4 wheel trailer,
endent hydraulic lift
tractors. Super W6
swather, John Deere
e mowers, 2 row
36 field cutter,
ts too late for listing
any more.

ruck and passenger car
ulic repair kits,
s, hydraulic hose,

7114

farmers and to needy Mississippi farmers.

The remaining herd owners abandoned their animals. Over 1,000 cows, including 4,000 head owned by Black Watch itself, were sold off by the receiver.

Many of their owners had bought the cattle on the installment plan and hadn't completed their payments. Generally, they decided not to make back maintenance payments, figuring they would merely be chasing bad money with good.

Many investors had bought $100,000 investment contracts under which each Black Angus cow was valued at about $2,500. Comparable cows, however, weren't worth anything like that in the market place. Forced on sale, they didn't do nearly that well when sold in 1970 and 1971. Insiders say they averaged slightly more than $200 — about a dime to the dollar.

Lawsuits against Black Watch Farms and a host of other defendants have been filed by a number of investors seeking recovery of funds they shelled out for their cattle, and seeking avoidance of payments to lenders.

Black Watch farms is 50 per cent owned by Mermec Corp. of New York, which had filed for protection under the bankruptcy laws. The other 50 per cent of Black Watch is owned by State Mututal Life Assurance Co. of Worcester, Mass.

Mobile Santa Fe In Marion County

MARION—The Santa Fe Railway Co. has permission for a 1-year trial of a proposed mobile agency operation to serve Marion, Canton, Hillsboro and Lehigh instead of the present fulltime agency service.

The mobile agency will operate out of McPherson, which will serve as communications base, and will make a round trip mornings and afternoons.

The Kansas Corporation commission granted the trial period after the railroad said it would give better service and save $15,000 annually. Hearing were conducted in March at all 4 cities.

Beloit To Try School Bond Vote Again

BELOIT — The board of Mitchell County Unified School District 273 will make a sixth try as soon as legally possible to issue bonds for construction of new facilities.

Kansas Board of Education has warned the district that unless steps are taken to provide adequate facilities for seventh and eighth grade classes, accreditation will be withdrawn. Voters for the fifth time turned down a bond issue this spring which would have financed construction of a building for grades 7-12.

John Bottom, district superintendent, said the board requested an extension of accrededation. The state education office then asked for a statement of policy from the board.

The board adopted the statement that it does not believe the facilities in question are adequate and that it will attempt to obtain funds by bond election to replace those facilities as soon as it is possible under law. That would be January 1972.

"We assume our accreditation will be extended," Bottom said.

Auction SALE

SUNDAY, APRIL 18
Starts 1:00 p.m.
714 Oak, Wamego, Kansas

Pie cupboard; writing desk-bookcase; Seth Thomas clock; glass walking cane; china; crystal, etc.

Lucy Enlow Estate

Auctioneer — Jim Kirkeminde
Phone Topeka 357-7161 or 232-5360

REMINDER

Auction SALE

Wednesday, April 14

Starts 12 Noon — Lunch Served

Having sold our farm and are quitting farming we will sell at public auction 8 miles west and 1¼ north of Clay Center, Kansas, or 10¾ south of Clifton on the Clifton road.

Farm Machinery

1956 Ford No. 860 tractor, fully equipped, L hyd., LPO, 3 pt., good
1956 Ford No. 860 tractor, fully equipped, L hyd., LPO, 3 pt. with Ford front end loader, good

And a full line of farm tools & implements, hay hand tools, & miscellaneous items. Also some antiques & collectibles.

For Complete Listings See Grass & Grain April 6

Mr. & Mrs. Byron McMahan

Aucts: Foster Kretz Auction Service, Clay Center, Ph. Morganville WA 6-4422
Clerk: Union State Bank, Clay Center

REMINDER

Auction SALE

Saturday, April 17

Starts 12:30 Noon — Lunch Served

To settle the estate of Roy Kraus, I will sell at the farm located from Alta Vista, Kansas Jct. 177 & 4 east on Hwy. 4 seven miles to the Kansas Highway Dept. materials, south on gravel 3 miles to Immanuel Church, then south ¼ to farm. Or from south junction 99 & 4, west and south 5 miles on Hwy. 4 to the Kansas Highway Dept. material, south 3 to Immanuel Church, then south ¼ mile to the farm.

Antiques & Furniture

COMBINES

1952 10' self propelled Super 26 Massey Harris combine, motor overhauled, new tires and battery.
AC 5' pull type combine

TRUCK

1948 Chevrolet 1½ ton, bed & hoist, good rubber and engine

TRACTORS

1949 AC WD, good motor & rubber
1948 IH W6 with wide front end, good tires & engine

And the usual farm implements & tools. Also some hay & miscellaneous items.

For Complete Listings See Grass & Grain April 6

Mrs. Stella E. Kraus

WIDOW OF ROY KRAUS

Auct: Bob Wilson **Clerk: Fred Clark, Alta Vista**

Auction SALE

New & Used Inventory Reduction Sale Fri., April 23

SALE TIME 9:30 A.M. at LEHIGH BUILDINGS & OTHER AT HILLSBORO 12:30 NOON

Cooperative Grain & Supply, owner, Hillsboro, Kans.

Sale Time Promptly at 9:30 a.m. at Lehigh, Kans.

BUILDINGS: Iron Clad elevator, wood construction; Lumber Yard & Warehouse Building, 140' x 100'. This building has approximately 65,000 board feet of lumber in it. One year time will be given to dismantle or remove. Buyer must coordinate with management as this building will be replaced with a new one. Further details given day of sale.

MISCELLANEOUS ARTICLES

32-ft. Auger & Carriage, w/motor
Gal. exterior Masonary Paint (white)
12-qts. Aqua water-proof Paints (indoor-outdoor)
10-qts. Clear Sheen Plastic Coating
5-qts. Green water-proof Paint
3-qts. Gray water-proof Paint
5-qts. Red water-proof Paint
36-gals. Grain Bin Spray
2-qts. Antique Ivory Quick-Dry Enamel
4-qts. Cream Quick-Dry Enamel
44 McCormick mower guard Plates
Assorted Oil Filters
17 Allis Chalmers mower sections (No. 300-737)
61 Allis Chalmers mower sections (No. 300-738)
13 Combine Sections
25 Guard Plates
25 Deere Dain Mower Guards
2 - 9"x12" 6-light barn sash windows
2 Aluminum Door Closers
28x30 Check Rail (upper & lower)
18x36 Check Rail (upper & lower)
Assorted Dowel Rods
Assorted Base Shoes
Assorted Door Stops
Assorted Window Stools
3 Bags Handy Pack Insulation
Soil Seal
3 Roof Vents
6 5-gal. Dairy Spray
24-qts. Chlordane
24-gals. Grain Surface Spray
80-ft. Expansion Joint
2-gals. Clear Sheen Plastic Coating
7 Mop Heads (cotton)
15 Mop Heads (nylon)
Automatic Chicken Waterer
8-cup Electric Coffee Percolater
Sunbeam Electric Iron
2 Electric Water Warmers
6-lbs. Cattle Grub Dust
6 Poison Peanuts for moles & golphers
700-lbs. 18% Gooch Layer
200-lbs. 20% Poultry Wormer
34 Sheet Rock Edging
11-lbs. Roof Caps
60 10-ft. 1x2 Roof Edging
68 10-ft. 18" Valley
2 Anchors (screw-type)
Radial Arm Saw
Conveyor
Cattle Oiler
Headhunters Gate

Sale at Hillsboro, Kans. 12:30 p.m.

BUILDING: 100' x 40' Iron Clad Building to be dismantled, known as the EBEL WAREHOUSE.
BRAND NEW SHOCKS FOR EDSEL, KAISER-FRAIZER CARS AND OTHER NEW AUTO PARTS
PLUMBING — WIRING — ELECTRICIANS SUPPLYS — LOTS OF NEW ITEMS
A New "Wyatt Feeder System, 50' supply auger, 100' of track, capacity 240-560 head
5 WATT CITIZEN'S BAND RADIOS — 3 BASE STATIONS — 4 MOBILE UNITS
1967 FORD ECONO-LINE VAN, 7,000 miles
1962 CHEVY ¾-TON TRUCK, with wide bed, new block

Hanging Cattle Oiler
3 Hanging Chicken Feeders
3 Standing Chicken Feeders
Set Panel Truck top carrier brackets
Refrigerator Cart
4 Weedon Crab Grass Killer
5 4-lb. Boxes of 25% Co-Ral Grub Control
2 Hastings Cattle Mineral Feeders
Asst. Rubbermaid Food Savers
16-ft. Plastic Drive-way Gate
2-wheel flatbed Trailer (7½x10')
180-amp Mor AMP Welder
15 1-gal. Roof Coating
17 5-gal. Roof Coating
Electric Shop Fan, on stand
Water Softner
Asst. Junk Compressors, etc.
22 Fertilizer Boxes
17-ft. 4" Black Steel Pipe
Asst. DWV Copper pipe & fittings
55-ft. 2" Orangburg Pipe
24-ft. 3" Orangburg Pipe
8-gal. Electric Water Heater
2 — 42-gal. Pressure Tanks
Steel walk-thru Door (36"x83")
4"x20' Plastic Well Casing
4" top 12' Cedar Post
5" top 11' Cedar Post
8 6" Clay Tile Wye's
Well & Trol Stainless Steel Pressure Tank
5 Crescent Fencing Plyers
9 Crescent Chisels
6 Blue Seal Bactria Life
6 Blue Seal Drain Cleaner
2 Shockless 850-watt Electric Stock Tank Heaters
Parmack Electric Fencer
Asst. Nutone Door Bell Buttons & Transformers
Used Rider Mower, 5-hp
2 Floor Furnaces
30-gal. Rheem Nat Water Heater
LPG 120,000 Forced Air Furnace
Asst. Ducts (all sizes)
49"x16"x16" Steel Tool Box
50' Circle Line Feeder
Chrysler Air Temp Air Conditioner Control Unit
Corner Lavatory
Hanging Lavatory
Used Adding Machine
60,000 Day & Night Wall Heater
24"x63" Aluminum Window Frame, with screen
3 20"x63" Aluminum Storm Windows
2 24"x47" Aluminum Storm Windows
2 Storm Doors (left hand)
Storm Door (right hand)
60,000 Nat used Room Heater
45,000 Nat Room Heater
2 40" Electric Ranges
Coppertone Built-in Dishwasher
Tappan 400 Electric Range
Knipco 75,000 Portable Heater
42"x32" Fiberglass Shower Base
Window Air Conditioner
½-hp Pressure System
2 42-gal. Pressure Tanks
TV Stand
Asst. Castor Sets
Chip and Dip Set
4-qt. Pressure Cooker
General 1040 Power Humidifier
Westinghouse Coppertone Surface Unit
2 Teflon Coated Griddles
2 Chrome Oven Liners
Asst. Sweeper Bags
Asst. Paints
40-gal. Myers Fiberglass Pressure Tank
Beige Left Hand Bath Tub
24"x21" White Steel Sink
16"x19" Oval Cast Pink Lavatory
Stainless Bar Sink, with fittings
Stainless Bar Sink
22"x19" Wall Hung White Lavatory
Vanity Cabinet
3-ft. Electric Heater
21"x42" Turquoise Kitchen Sink
Cutting Board for kitchen sink
Pair Lavatory Towel Bars
Pair Lavatory Legs
Shower Door Towel Bar
Single Lever Kitchen Faucet
2 Soap Dispensers
2 Pop-up Drain Assemblies
Towel Ring
Concealed Lavatory Unit
2 Paper Holders
2 Soap and Grab
Toothbrush Holder
2 Single Hooks
3 Extendable Bar Posts
4 Hexagonal Towel Bars 18"
5 — 1-gal. Silver Swan Cocoanut Soap (40%)
Asst. Cup Filler Faucets
Electric Baseboard Heater (240v)
2 Bernz-O-Matic Radiant Heaters
25-lbs. Root Destroyer for sewer lines
4 Closet Seats (green, yellow, beige)
10-ft. Round down spouting (3" & 4")
Insect Fogger
Asst. Colby Dust Seals & Wheel Bearings
Set Clay Chipper Knives
5 1-gal. Back Rubber Concentrate
2 — 20-ft. Stainless Steel Milker Line
Asst. Lengths of Pyrex Glass Milker Line
Asst. Pyrex Glass Milk Line Fittings
Milk House Hose Chute
Rapid Flo Filter Holders
Sunset Tank Gaskets
Universal Tank Gaskets
Used Milker Parts
Stainless Steel Wash Vat
Maes Milker Inflations
4 Recessed Light Fixtures
Surface Mount Ceiling Heater
Ventilator Fan
5 Magnetic Starters
Inter-matic Time Clock, 7-day (dusk to dawn)
2 Liquid Level Controls
100-amp Main Disconnect
9 Load Center Savers
5 Hubbed Flush Neon Pilot Lights
7 Tumbler Switches
11 Grounded Receptacles
6 — 10-amp Clix on Switches
8 Range 5051 White Receptacles
2 4-wire gr. Angle Plug In
Twist Lock Plug In
8 Panel Meters
18 boxes G-1 Grounding Clips
1", 1¼" and 2" EMT Fittings
Insulated Bushings
Conduct Nipples
Wire Connectors
Bushing & Lock Nuts
Asst. Offset Nipples
Liquid Tight Fittings
Ballasts
Asst. Underground Blackburn Connectors
30-ft. 1¼" Ridgid Conduct
3-phase Tri-plex Cable
⅜" Gray Conduit, liquid tight
1¼" Gray Conduit, liquid tight
2" Gray Conduit, liquid tight
Sunbeam Upright Vacuum Sweeper
LPG Heater
6 Auto Floor Mats
Asst. Shock Absorbers
2 Universal Air Cleaners
16-qts. 5-minute Engine Cleaner
7 Spray-on Fire Extinguishers
Truck Stop Light
Battery Cable Kit
6 Unifloat Flashlights
6 Universal Soft Plugs
4 Sets Side Reflectors
13 Sealed Bearing Grease Guns
17 Hydraulic Dust Caps
4 Hydraulic Hose Hold Downs
2 West Coast Mirrors
2 Bicycle Tubes
2 Bicycle Tires
Pop Corn Machine
1-gal. Carburetor Cleaner
Headlamp Aimer Kit
Wooden Bench
Starter Pack (Saf-T-Key)
3 Wooden Drawers
Vacuum Cleaner
Battery Charger
Pearl Closet Seat
Asst. Oil Filters
Tool Box
Asst. Part cans of Paint
Asst. Radiator Hoses
Asst. Molasses Gates
Electric Tube Vulcanizer
2 — 100-gal. Calcium Chloride Tanks (porcelained lined)
Pressure Grease Gun
Steel Ladder
TV Antenna
Station Gas Pump
Asst. Exhaust Pipes, Tail Pipes, & Resonator Pipes
3 Galvanized Oil Cans
Asst. 55-gal. Trash Barrels
Asst. 30-gal. Trash Barrels
1,000-gal. Fuel Tank
Block & Tackle, with steel frame
Galvanized Tin
Air Compressor
Junk Iron
11-gals. Aldren 4
6-gals. Aldren 2
16' Auger
5 — 5-gal. Water Cans
Riding Lawn Mower
Wooden Rack
2 Wooden Spools
Asst. Cans of Rubber Coating Sealing Compound
2 — 4'x7' Wood Doors
2 — 3'x6'8" Steel Door Frames
Hopper with short 10" auger
Mineral Dispenser
6' Parts Bin
100 Asst. Mineral Blocks

BERT REGIER, Manager • Phone 316/947-3111 • Hillsboro, Kansas Auctioneers: ED REIMER, Goessel—FLOYD GEHRING, Moundridge
LEVI SUDERMAN, Clerk
TERMS CASH

GRASS & GRAIN

CLASSIFIED ADVERTISING

RATES: 7¢ a word. $1 minimum for one week. **DISCOUNTS:** (with cash orders only) deduct 10% if ad runs 2 weeks. Deduct 25% if ad runs 4 weeks. **REFUNDS:** you may collect a refund at the Ag Press office for any unused amount paid if an ad is cancelled. **CLASSIFIED DISPLAY:** (boxed ads) $2.10 a column inch. **CASH:** ads not accompanied by cash have a 25-cent billing charge added.
Mail To: Ag Press - P.O. Box 1009 - 1207 Moro - Manhattan, Kansas 66502 - JE 9-7558

Notices

WELL DRILLING

With new air rotary. Gravel packed wells with plastic or metal well casings. Test holes $1.00 per foot in most areas.

GERALD STRADER
Blue Rapids, Kansas 66411

Phone Collect
913/226-7353

MEMORIALS

MONUMENTS

Stones designed and cut by experienced craftsmen in our own plant.

Rundle Monument Co.
Harlan Rundle, Owner
Office & Display
4th & Grant
ME 2-2323
CLAY CENTER

BARRE GUILD

DAIRY SUPPLIES

WAMEGO DAIRY SUPPLY

Your authorized dealer for:
- DeLAVAL milkers
- CLAY push-button eqpt.
- MUELLER Bulk Tanks

Stores and Service from Wamego & Sabetha, Kansas

For Free Estimates Call:
WAMEGO 456-7200 or
SABETHA AV 4-2958

DeLAVAL DAIRY EQUIPMENT
Clay Farm Equipment
Mueller Bulk Tanks

Service & Repairs
for most dairy equipment

JOE McCLURE
Ph. 229-5284 Alta Vista

Zero
CONCORD MILKERS

BULK TANKS
Sales & Service
Your Authorized Dealer

HAVERKAMP REFRIGERATION
Centralia, Ks. 913 857-3946

LAND IMPROVEMENT

MEMBER KCCA AND LICA

Ponds • Terraces • Grading
Waterways • Clearing
Land Leveling

ROGGENDORFF CONST., INC.
Phone 913-539-3984
1630 OSAGE - MANHATTAN

AUCTIONEERING

LAWRENCE E. WELTER
AUCTIONEER
REAL ESTATE SALESMAN

Your Sale Solicited
Large or Small

EAST HIGHWAY US 24
MANHATTAN PR 8-3455

Real Estate
And General Sales

BOB WILSON
Auctioneering
Real Estate
All types sales
Ph. 494-2552
or 778-3424
Box 118-St. George, Ks.

Livestock

BRED HAMP, YORK & DUROC GILTS

Some as close as 3 weeks. Open gilts, good selection of boars, individual figures on many. Some are half brothers to our top gaining boar in the SENEK Test Station, gaining 2.59 lbs. per day. Nationally accredited SPF.

Hayes Beck & Sons
Route 1 Phone 238-6064
JUNCTION CITY, KANS.

SERVICEABLE AGE DUROC BOARS

From production tested bloodlines. Open gilts. Nationally accredited SPF. Call collect Junction City 913 238-4382 or 238-7743.

FRED GERMANN
Dwight, Ks.

Simmental Cross

SIMMENTAL X HEREFORD BULLS out of 15-year performance tested herd. Averaged 3.75 lbs. per day on feed test.

SIMMENTAL X ANGUS BULLS — Excellent to use on heifers. All above bulls are ready for heavy service.

May 1st — Sale date for half-blood Simmental bulls off of feed test. Different owners with comparable test. Data available to help in selection. Bulls will be penned in price range determined by 1) wt. per day of age; 2) average daily gain in feed test; 3) conformation score.

Your name on list determines your order to pick. No obligations. Visitors welcome.

HOUGHTON STOCK FARMS
Phone 913 373-4100
TIPTON, KANSAS 67485

For Sale

A large selection of two year old horned Hereford bulls, bred and conditioned to produce quality calves. Also two polled Hereford bulls two years old. Call, write or visit —

Sunshine Farms
Phone 913 459-2267
MORRILL, KS.

Serviceable Age

REG. HOLSTEIN BULLS
For sale, from cows with records over 20,000 lb. milk.

J. W. CARLIN & SON
Smolan, Kansas 67479
Phone 1214 Salemsborg

HEREFORD BULLS

For sale at the ranch. 2 year old registered serviceable age bulls. Top quality, best of blood lines. Also some 2 year old open heifers.

B-K HEREFORD RANCH
Phone 913 388-2538
LONGFORD, KANSAS

BUYING CATTLE?

PCA money finances cattle operations for hundreds of stockmen in this area.

Call RAY COHORST

913 - 776-7061

MANHATTAN, KANS.

FOR SALE — Serviceable age reg. Spotted boars, 200 lbs. at 140-155 days. Price $75-$125. Also our senior herd sire, Right Model I, sire of the '69 Neb. $1000 grand champion boar. ($150). Joy Bros., Narka, Ks. Phone 3821. x7

GEHRKE HOG MARKET
Delphos, Ks.

BUYING DIRECT
Monday - Tuesday
Wedn. & Saturday

Bonded For Your Protection
— NO COMMISSION —
— NO SHRINKAGE —

MARVIN GEHRKE
Phone 913 523-4581

8 miles south of 24-81 junction and 2½ miles west

Exotic Breeds

SIMMENTAL — LIMOUSIN
MAINE ANJOU

Semen available for prompt delivery. Ask for our colorful beef brochure. Inquire for information on our 3-day A.I. Training School.

Merlin Frerking
Curtiss Distributor
Ph. 913 744-2305
HERKIMER, KS. 66433

FINANCING AVAILABLE on DAIRY COWS — If you wish to start a new dairy or expand your present one, we have for your selection 250 head of Holstein fresh & springer cows and heifers. Also Jersey & Guernsey. Buy where every cow and heifer is guaranteed sound when they freshen. W. G. Wiebe, Summerfield, Kansas, Phone 913 244-7625. tf

FOR SALE — 456 3, 4 & 5 year old Texas ewes with 475 big lambs. 280 solid mouthed ewes with lambs at side. 400 big Columbia yearling ewes in wool. 880 Columbia - Rambouillet crossbred yearling ewes in wool. Ewes will breed for early fall lambs. Sell any amount. Marvin Bergstrom, Courtland, Ks. Ph. 913 374-3361. x7

FOR SALE — Charolais bulls, SAM bloodlines, known for smoothness, ruggedness, conformation and growth. ¾ thru 15/16. Peterson Charolais Ranch, Salina. Harley: 823-9090. Ron: 827-4054. x7

FOR SALE — Purebred Hampshire boars, 250-300 lbs. Priced reasonably. Stanly Cairns, Greenleaf, Ks., Phone 747-5795. x8

REGISTERED YORKSHIRE serviceable age boars & open gilts. Bred like top testing station pigs. Loin eye & backfat measurement on boars. These are our best ever. Walkers Yorkshire Farms, Route 2, McPherson, Ks. 316 241-5139. SB8

FOR SALE — 148 top quality Hamp-York cross feeder pigs. They are wormed, castrated & tails are docked. Lester & Dan Peterson, Burdick, Ks. 913 983-4353 SB7

FOR SALE — 21 Holstein springer heifers, start calving April 15. Nice size. Also 1951 Chev. truck with 13' fold-down box, cheap. Eldean Banahan, Steele City, Nebr., Phone 442-2531. x8

FOR SALE — 12 Hamp-York bred sows $75 each. Weaned 135 pigs. 1 Duroc boar. Selling because establishing purebred herd. Steve Reedy, 913 243-4604, Concordia, Kansas. SB7

REGISTERED HAMPSHIRE boars, same breeding as the top carcass at the NCK Barrow Show. Herman Dohl, Sylvan Grove, 526-4903. SB9

FOR SALE — 60 Angus 2nd calf heifers, 5 calves, balance heavy springers. Verland Schardt, Carleton, Nebr., Phone Deshler 365-6125. x7

200 HEAD of open and bred Holstein heifers, 300 to 900 lbs. W. G. Wiebe, 913 244-7625, Summerfield, Kansas. tf

FOR SALE — One 5 year old purebred Charolais bull, 5 yearling ⅞ charolais bulls, 2 yearling ¾ Charolais bulls. Racette Charolais Farm, Clyde, Ks., Ph. 446-3510. x9

FOR SALE — One registered Quarter Horse mare 3 years old, sorrel with blaze. Broke, gentle for teenagers. Or would trade for gelding 2 or 3 years old, not broke, take difference. Oscar Adams, Hanover, Ks., Ph. 337-2575. x7

POLLED SHORTHORN bulls: 5 two-year-olds, extra large type, Wonder breeding. Breeder for 38 years. John Reece-Tilton, Langdon, Ks. SB8

FOR SALE — Registered Duroc, Hampshire and Chester White boars. P-B Ranch, Frankfort, Kansas. SB12

WE HAVE some good riding ponies and also well broke cow ponies. Saddles, spurs, ropes & all tack supplies. We will shoe horses at my yards on Sundays by appointment. Call 229-6430, Alta Vista, Ks. SB8

TWO YEAR OLD registered bay Quarter filly, good one. Would sell or let someone break and use a year. Write Delbert Anderson, Pomona, Ks. 66076. x7

REGISTERED POLAND China & Duroc fall boars. Also open Poland China gilts. Edwin Sklenar, Tampa, Ks., 913-965-7205. x8

FOR SALE — 12 Holstein cows 3 to 10 years old, 5 to freshen within 2 months, remainder milking. Patrick L. Ecuyer Jr., Morrowville, Ks. Phone AN 5-3395. x7

FOR SALE — York-Hamp-Duroc cross feeder pigs. Castrated, vacc. for erysipelas. Richard Woltje, Greenleaf, Ks., Phone 947-5190. x7

FOR SALE — 15 to 20 head cows & calves, 3-6 years old. Take your pick and priced accordingly. Carrol Lauer, Olsburg, Kans., 913-468-3371. sb8

FOR SALE — Eight open yearling heifers. Five registered Angus by outstanding Marshall sire. Three F1 Hybrids, Angus & Galloway crossbred. These are dandies come see them. C. G. Wagner, 929 S. Santa Fe, Salina, Ks., phone TA 7-6263. x8

FOR SALE — Polled Hereford bulls 12 to 18 months old. Harry Riffel, Hope, Ks., Phone 913 479-5881. x8

GAIN TESTED Angus bulls, 1970 Mid-America Data Top Kansas Bull, Best three bulls, best two bulls. Lynn Weil or Ray Burns, 913 945-3300, Burnside Farms, Valley Falls, Ks. x8

FOR SALE — Registered buckskin gelding, good cow horse, wt. 1300 lbs. Also horse trailer 16' long, 6' wide. Made by Sooner Mfg. Co., Duncan, Okla., tandem wheels, electric brakes, full metal top, saddle compartment, new paint, good tires. A-1 condition throughout. Ph. evenings or write Bud McLinden, Marion, Ks. 66861. Phone 316 878-4518. SB7

FOR SALE — 40 good Hereford cows with 30 Charolais calves. Almost new 4 row JD rotary hoe. GMC 6x6 trucks; 1953 Ford F-600 truck with bed & hoist. New Holland self-propelled field cutter. Farm Hand silage wagon, rear inloading. T-20 International crawler tractor. Stuart Shepard, Chapman, Kansas. SB7

FOR SALE — Registered Angus bulls, 2 years old, guaranteed breeders. Large, rugged modern type. Reasonably priced. Charles Miller, Gypsum, Kansas, Phone 913 696-4518. x8

FOR SALE — June 1970 Charolais bull, $300. 2 yearling ¾ Charolais heifers, open, $400. 1 July 1970 Angus x Polled Hereford heifer, $135. Larry Wermer, 913 776-7324, Manhattan, Kansas. SB7

FOR SALE — 2 year old Hereford bulls, bred for 46 years to improve the grade, weight and price of commercial cattle. J. J. Moxley & Sons, 6 mi. east, 4 south of Council Grove, Kansas. Phone 316 787-2376. SB8

FOR SALE — Registered Quarter Horse, 8 years old. Gentle for anyone. Good cow horse. Howard Miller, Rt. 2, Box 208A, Manhattan, Ks., 913-776-8209. sb7

61 HAMP Feeder Pigs. H. E. (Chub) Wright, Dwight, Kans. Ph. 482-3306. sb7

33 GOOD Hereford cows for sale, calving now. Norman Nelson, Clifton, Ks., ph. Cuba 40F12. sb8

FOR SALE — Purebred Spotted boars, serviceable age. Larry Wahl, Westmoreland, Ks. Phone 913 224-3578. x10

FOR SALE — Nationally accredited SPF Yorkshire and Hampshire serviceable aged boars. Yorkshire and York-Hamp cross gilts. Sam or Jon Thole, Marion, Kansas, 316 382-2994. x9

FOR SALE — Purebred Yorkshire boars. Serviceable age, vac. for eresyphalis & leptosis, also wormed, all out of registered stock. SPF origin. No pepers. All hogs guaranteed as we represent them. George J. Rytych, Narka, Kansas, phone 42-31, Munden. x10

FOR SALE — Registred Spotted fall boars. Sired by "The Executive." One of the top boars purchased at Winter Type Conference. J. V. Cundiff, Manchester, Ks. 67463. 3½ mi. w. ¼ south of Industry, Ks. or 4 miles north, 1 east and 2¾ N. of Talmage. 913-388-2369. x10

FOR SALE — 2 Angus crossbred. San Gertrudus bulls, coming two year olds. Raymond Nedwed, Fostoria, Ks. x7

FOR SALE — 1 Cross-eyed billy goat with short eart. Ph. Dale Umscheid, 456-2218, Wamego, Ks. SB7

BUFFALO HERD for sale. Buy what you want: 15 cows, 3 to 5 years old; 1 bull 5 years; two 2-year old bulls; 4 coming yearling heifers; one bull calf. Also a Palomino gelding. Carl Stiff, Wamego, Ks., 913-456-7637. x8

FOR SALE — Reg. Shorthorn bulls ready for service. Reds & roans, long-bodied rugged type. Glenn E. Lacy, Miltonvale, Kansas, Phone 913 427-4513. x6

FOR SALE — 10 Angus cows & calves 3 to 5 years old, good. Verle L. Hettenbach, Woodbine, Kans., RR1, ph. 257-3572. x8

FOR SALE — Polled Shorthorn bulls, 1 mile east of Talmage, Ks., ph. 388-2658, Britt Polled Shorthorns. x8

HOLSTEINS — 50 bred and open heifers, 10 weaned heifers. Perry Cook, Meriden, Ks., ph. 484-2272. x8

FOR SALE — Reg. Yorkshire bred gilts to start farrowing April 1. Also open gilts and boars with Sonoray and test station information. 456-9334, Lawrence Bandel, Wamego, Ks. x7

DUROC & HAMPSHIRE boars, serviceable age, good selection to choose from. Herb Meyerhoff, Palmer, Ks., Phone 711. x7

FOR SALE — Holstein bull calves, $55.00. Also Holstein heifers and crossbred calves, weaned & baby. Dwight Rhodes, Clifton, Ks., Phone 913 455-3407. SB7

15 POLLED SHORTHORN bulls 1 to 2 yrs. old, half brothers to top gaining performance tested bulls, best feed efficiency. Earl Freser, Norwich, Ks. x7

FOR SALE — Angus bulls 2 years old & one 3 year old, registered, guaranteed breeders. Latzke Angus Farm, Junction City, Ks., Phone 913 257-3462 or 257-3587. x7

FOR SALE — Purebred Hampshire boars 300-350 lbs., vaccinated, guaranteed breeders. Don & Rich Schotte, Bremen, Ks. SB7 744-2103.

FOR SALE — Beef cross calves. We will have 500 head of calves at our barns every weekend, 4 weeks to 400 lbs. Also Holstein bull. Heifer calves. All triple vac. W. G. Wiebe, Summerfield, Kansas 913 244-7625. tf

FOR SALE — Accredited SPF Hamp boars, new blood from Eddie Hull. H. Wayne Shirley, Horton, Ks. Phone 913 474-3345. x10

WOOD SHAVINGS for sale at all times. Nelson Manhattan Hatchery, Manhattan, Ks., Ph. 913 778-3412. SBTF

FOR SALE — 26 ½ Charolais heifers, two ¾ heifers. Good quality, open, papered and priced to sell. Purebred Charolais breeding age, fertility proved. Aristo Charolais Farms, Longford, Ks. 66509. Phone 913 746-5572. SB9

FOR SALE — Choice bred common two year old Charolais heifers. Lester Shirck, Waterville, Kansas. Phone 785-2544. SB7

FOR SALE — 40 head cows & calves. Justin Fouts, Route 1, Circle Hill, Kansas, Phone 716-6223. x7

FOR SALE — 6 large Suffolk rams, 4 Hamps. Call after 5:30 p.m. Merle Glotzbach, Paxico, Kansas. x8

FOR SALE — 13 young crossbred Shorthorn Angus cows & 4 young purebred Shorthorn, cows. These cows are heavy springers, some with calves at side. Also 18 crossbred Shorthorn-Angus heifers 14 months old. Emil Liedtke, Glasco, Ks., Phone 568-2769 Glasco. x7

ARABIAN STALLION, bright bay, four socks. Friendly disposition. Fee $50. Return in season. Duane Todd, Seneca, Ks. x9

FOR SALE Charolais bull for sale, 5 years of age, papers available. Ph. 913 283-7456, Culver, Ks. SB8

FOR SALE — Purebred Spotted Polled Yorkshire boars, litter mates to our KSU and Senek test station entries. Ready for heavy service and priced reasonably. Leslie Lindquist and Charles Korte, Waterville, Ks. Phone 913 785-2358. sb12

FOR SALE — 175 Rambouillet-Suffolk crossbred yearling rams. Wayne Neel, Jamestown, Kansas, Phone 243-3013. x8

WOULD BUY several well broke horses, suitable for young and inexperienced riders. Contact town nearest you. Manhattan 913 539-8508 or Burdick 913 983-4477. x7

FOR SALE — 25 cows, 4 to 9 yrs. 6 are registered Angus, 2 Hereford, 1 Black WF, 1 Black Blackface. 16 calves now, more soon. Live calf guaranteed. $315 pr. Orval Kitchener, Clay Center, 632-2273 after 12 noon. sb7

FOR SALE — 47 choice crossbred feeder pigs. Loran or George Lolley, Wamego, Ks. ph. 456-9583. x7

Feed & Seed

CUSTOM PELLETING
Grain Banking
Page's Feed — Bulk Delivery
MANHATTAN MILLING CO.
Manhattan, Ks. 778-3217

HIDE 'EM HIGH feed for horses. Product of Key Milling Co., Clay Center, Kans., Phone ME 2-2141. SBTF

KEY RABBIT Mini Pellets for best gains, no waste. Key Milling Co., Clay Center, Kansas Ph. ME 2-2141. TF

ATTENTION — Grain and cattlemen — We have three new varieties yielding short stiff straw wheats, up to 85 bu. and three times the grazing, can take heavy fertilizing and stand. Good milling, combine easy and early too. Also have the proven winter hardy Triticale. Order plans now. Don Borth, McPherson, Ks. 67460. x7

REAL SEED OATS — State tested, germination 98.1%, $1.00 per bush run. Edward Wienck, Palmer, Ks., Phone 1407. x9

WANTED TO RENT — Pasture for 1971 season. Harold Albrecker, Rt. 4, Clay Center, Ks. Phone 913 944-2146. x7

FOR SALE — Brome seed, 12c lb. tagged. IH 2M corn picker. Arthur Holle, Marysville, Ks., Phone 562-3803. x8

FOR RENT — Pasture for 20 steers 400-500 pounds. 1 mile south Wetmore. Phone 913 637-4981. SB7

REGISTERED CUTLER, Cal-Ark & Clark 63 soybean seed, $15.00 per bushel. KSU Agronomy Dept., Manhattan, Ks. Ph. 532-5110. SB7

FOR SALE — Alfalfa hay, approximately 25 tons, barn-stored, never been wet. Mrs. Glenn Barber, Alta Vista. x7

AMP Feeder Pigs. H. ...
o) Wright, Dwight, Ks. ...
482-3306.

OOD Hereford cows ...
calving now. Norman ...
Clifton ,Ks., ph. Cuba ...
2.

SALE — Purebred Sp...
oars, serviceable age. ...
'ahl, Westmoreland, Ks. ...
e 913 224-3578.

SALE — Nationally ...
ted SPF Yorkshire and ...
oshire serviceable age. ...
. Yorkshire and York-...
o cross gilts. Sam or ...
, Marion, Kansas, 316 ...
994.

SALE — Purebred York...
boars. Serviceable age ...
for eresyphalis & lepto...
wormed, all out of re...
tock. SPF origin. No ...
All hogs guaranteed ...
epresent them. George ...
ch, Narka, Kansas, ph...
Munden.

SALE — Registred Sp...
boars. Sired by "The ...
e." One of the top ...
hased at Winter Type ...
ice. J. V. Cundiff, ...
er, Ks. 67463. 3½ mi. ...
outh of Industry, Ks. ...
s north, 1 east and 2¼ ...
Talmage. 913-388-2369.

SALE — 2 Angus ...
San Gertrudus bulls ...
ng two year olds. Raym...
ved, Fostoria, Ks.

SALE — 1 Cross-eye...
goat with short eart...
Umscheid, 456-2218, ...
o, Ks.

FFALO HERD for sale. ...
t you want: 15 cows, ...
ars old; 1 bull 5 years ...
ar old bulls; 4 coming ...
heifers; one bull calf. ...
lomino gelding. Carl ...
nego, Ks., 913-456-7631.

SALE — Reg. Short...
s ready for service. ...
oans, long-bodied rugge...
. Glenn E. Lacy, ...
, Kansas, Phone 913 ...

SALE — 10 Angus ...
alves 3 to 5 years old, ...
e L. Hettenbach, Wood...
s., RR1, ph. 257-3572.

R SALE — Polled Short...
s, 1 mile east of Tal...
ph. 388-2658, Brit...
rthorns.

LSTEINS — 50 bred ...
heifers, 10 weaned ...
y Cook, Meriden, Ks. ...
2272.

R SALE — Reg. Yorks...
l gilts to start farrow...
il 1. Also open gilts ...
rs with Sonoray and ...
ion information. 456-...
rence Bandel, Wamego, ...

ROC & HAMPSHIRE ...
riceable age, good sel...
choose from. Herb Mey...
f, Palmer, Ks., Phone ...

R SALE — Holstein ...
es, $55.00. Also Holst...
ers and crossbred calves...
ned & baby. Dwight R...
ton, Ks., Phone 913 45...

POLLED SHORTHORN ...
ls 1 to 2 yrs. old, hal...
rs to top gaining ...
e tested bulls, best ...
ency. Earl Freser, Nor...

R SALE — Angus bulls ...
rs old & one 3 year old ...
red, guaranteed breeders ...
zke Angus Farm, Junct...
y, Ks., Phone 913 257-3...
-3587.

R SALE — Purebred Ha...
re boars 300-350 lbs. ...
d, guaranteed breeders. ...
Rich Schotte, Bremen, ...
-2103.

R SALE — Beef cross ...
will have 500 head of ...
our barns every weekend...
eks to 400 lbs. Also Ho...
l. Heifer calves. All ...
. W. G. Wiebe, Summer...
nsas 913 244-7625.

R SALE — Accredited ...
mp boars, new blood ...
die Hull. H. Wayne Sh...
rton, Ks. Phone 913 4...

OOD SHAVINGS for ...
times. Nelson Manhattan ...
tchery, Manhattan, Ks. ...
778-3412.

FOR SALE — 26 ½ Charolais heifers, two ¾ heifers. Good quality, open, papered and priced to sell. Purebred Charolais bulls, breeding age, fertility tested. Aristo Charolais Farms, Mayetta, Ks. 66509. Phone 913 364-2372. SB9

FOR SALE — Choice bred coming two year old Charolais heifers. Lester Shirck, Waterville, Kansas. Phone 785-2544. SB7

FOR SALE — 40 head cows & calves. Justin Fouts, Route 1, Maple Hill, Kansas, Phone 775-6223. x7

FOR SALE — 6 large Suffolk rams, 4 Hamps. Call after 5:30 p.m., Merle Glotzbach, Paxico, Kansas. x8

FOR SALE — 13 young crossbred Shorthorn Angus cows & 13 young purebred Shorthorn, cows. These cows are heavy springers, some with calves at side. Also 18 crossbred Shorthorn-Angus heifers 14 months old. Emil Liedtke, Glasco, Ks., Phone 568-2769 Glasco. x7

ARABIAN STALLION, bright bay, four socks. Friendly disposition. Fee $50. Return in season. Duane Todd, Seneca, Ks. x9

15/16 Charolais bull for sale, 5 yrs. age, papers available. Ph. 913 283-7456, Culver, Ks. SB8

FOR SALE — Purebred Spotted and Yorkshire boars, litter mates to our KSU and Senek test station entries. Ready for heavy service and priced reasonably. Leslie Lindquist and Charles Korte, Waterville, Ks. Phone 913 785-2358. sb12

FOR SALE — 175 Rambouillet-Suffolk crossbred yearling ewes. Wayne Neel, Jamestown, Kansas, Phone 243-3013. x8

WOULD BUY several well broke horses, suitable for young and inexperienced riders. Contact town nearest you. Manhattan 913 539-8508 or Burdick 913 983-4477. x7

FOR SALE — 25 cows, 4 to 9 yrs., 6 are registered Angus, 2 Herefords, 1 Black WF, 1 Black Brockelface. 16 calves now, more soon. Live calf guaranteed. $315 pr. Orval Kitchener, Clay Center, 632-2273 after 12 p.m. sb7

FOR SALE — 47 choice crossbred feeder pigs. Loran or Gregg Lolley, Wamego, Ks. ph. 456-9589. x7

Feed & Seed

CUSTOM PELLETING
Grain Banking
Page's Feed — Bulk Delivery
MANHATTAN MILLING CO.
Manhattan, Ks. 778-3217

RIDE 'EM HIGH feed for horses. Product of Key Milling Co., Clay Center, Kans., Phone ME 2-2141. SBTF

KEY RABBIT Mini Pellets for fast gains, no waste. Key Milling Co., Clay Center, Kansas, ME 2-2141. TF

ATTENTION — Grain and cattleman — We have three new high yielding short stiff straw wheats, up to 85 bu. and three times the grazing, can take heavy fertilizing and stand. Good milling, combine easy and early too. Also have the proven winter hardy Triticale. Order yours now. Don Borth, McPherson 67460. x7

NEAL SEED OATS — State tested, germination 98.1%, $1.00 bu. bin run. Edward Wienck, Palmer, Ks., Phone 1407. x9

WANTED TO RENT — Pasture for 1971 season. Harold Alexander, Rt. 4, Clay Center, Ks. Phone 913 944-2146. x7

FOR SALE — Brome seed, 12c lb. bagged. IH 2M corn picker. Arthur Holle, Marysville, Ks., Phone 562-3803. x8

FOR RENT — Pasture for 20 calves 400-500 pounds. 1 mile from Wetmore. Phone 913 866-4681. SB7

REGISTERED CUTLER, Cal-land & Clark 63 sovbean seed, $5.50 per bushel. KSU Agronomy Dept., Manhattan, Ks. Ph. 532-6110. SB7

FOR SALE — Alfalfa hay, approximately 25 tons, barn-stored, never been wet. Mrs. Glenn Barber, Alta Vista. x7

WANTED — Grass for 45 to 75 cows with 15 baby calves, or grass for 100 or 120 yearling heifers. Call Earl Kleinsorge, 316-277-6912, Cottonwood Falls, Kansas. sb7

FOR SALE — Prairie hay in shed. Leslie W. Kaump, Riley, Ks. Phone 485-2583. x7

FREE FISHING rod and reel with ton of Kimball Bar Fly blocks. See a Key dealer or Key Milling Co., Clay Center, Ks., 913 632-2141. SB8

FOR SALE — Alfalfa seed, tested & cleaned. Loyal Belin, Milford, Ks., Phone 463-5457. x7

FOR SALE — 1000 lbs. Brome seed, germ. 93%. Phone 257-3291, Woodbine, evenings. Allen Knopp, Rt. 1, Chapman. sb8

PASTURE FOR RENT for 110 yearlings or 60 cows. Also a 14-cow pasture available. Westmoreland 224-3665. x7

WANTED — Summer pasture for about 300 yearlings. Write or phone Charles Markle, Meade, Ks. 316 873-2507. SB8

BROME GRASS seed, tested, 15c lb. Roscoe Czarnowsky, Lincolnville, Ks. 66858. x10

FOR SALE — Alfalfa seed, Kansas common, thirty cents a pound. Max C. Buterbaugh, Morrowville, Ks. 66958. x8

FOR SALE — Calland Soybeans from certified seed. Germination 94%. $3.75 bu. Adolph Pishny, Waterville, Ks., 785-2444. x7

FOR SALE — Wayne soybean seed, 91% germination. Willis Zuhlicka, Barnes, Ks., phone 1201. sb10

CUTLER SOYBEAN seed, 87% germination, 97.5% purity, state tested. Paul Westerman, Ellsworth, Ks., phone 634-5462. x10

Automotive

CHEVROLET

TRUCKS

1971 Chevrolet Fleetside demonstrator pickup, ½ ton, 350 V8, Turbohydramatic, custom cab, 1500 miles. Priced to sell
1968 Ford F-100 pickup, long wide box, 352 V8, tutone paint, custom cab, 3 speed trans. with overdrive, factory warranty left. Local one owner. Extra clean.
1967 Chevrolet ¾ ton pickup, V8, 4 spd., custom camper, overloads, lots of extras
1964 Chevrolet ¾ ton pickup, V8, 4 speed, radio, heater, excellent tires, new paint
1964 Ford pickup, ½ ton, V8, new tires
1963 Ford F-100 pickup, V-8 motor, 4-speed transmission, new paint
1963 Chevrolet Series 60 2 ton truck, 292 6 cyl. motor, 2 spd. axle, 84" cab to axle, good rubber, One owner.
1962 GMC ¾ ton pickup, V8, 4 speed, overloads, rebuilt motor, new paint
1962 Chevrolet 2 ton chassis & cab, 6 cyl., 5 speed trans., 2 speed rear axle, new paint
1955 Chevrolet ¾ ton pickup, 6 cyl., 4 spd., new tires, stock racks, new valve job
1953 Chevrolet 1½ ton truck, dual rear wheels, 10' box & hoist, 235 rebuilt motor. This truck is in good condition.
1952 Chevrolet ¾ ton pickup, 6 cyl., 4 speed transmission. This truck is in good running shape.
1946 pickup, ½ ton, 6 cyl., 4 spd.

Moore Motor Co.

913 325-2411
CHEVROLET - OLDSMOBILE
Serving Washington County's
WASHINGTON, KANSAS
Automotive Needs over 40 years

Just Received

1970 Malibu SS454 convertible, 4 speed transmission, positraction, double extra sharp
1969 Malibu SS 396, 4-speed transmission and air conditioning, Nice!!

Beardmore Chevrolet Co., Inc.

CHEVROLET
620 Market 402 223-5252
BEATRICE, NEBR.

April 13, 1971

CHEVROLET

The Truck People

1969 Chevrolet ½ ton, LWB, V8, automatic transmission, power steering $2395
1969 Ford N600, COE, long wheelbase, 361 V8, 4 speed, 2 speed, new 8:25 tires, extra nice new 16' grain box $4495
1968 Chevrolet ½ ton, LWB, wide box, 292 6 cyl., 3 spd., overdrive, real clean, 54,000 honest miles $1945
1967 Chevrolet ½ ton, long wheelbase, V8, 4 spd., wide box, extra nice $1675
1966 GMC tilt sleeper cab, 671 dsl. engine, completely majored, single axle tractor, 5 syd., 2 spd., new 10.00x20 tires, cast spoke wheels, air conditioned. Like new condition $6950
20' Tradewind combine special grain box made for a CT measurement of 146" .. $995
1966 Chevrolet, 366 V8, 5 spd., 2 spd., power steering, 9:00 tires, cast spoke wheels, 7000 front axle, air hyd. brakes, Eaton Hendrickson suspension, extra clean $3950
1965 Chevrolet ½ ton, LWB, 6 cyl., 4 spd., wide box .. $1045
1965 GMC, 351 V6, 5 speed, 2-speed, straight air brakes, tandem tag axle, 13' dump body, 10 new tires. Good condition. ..... $3450.
1964 Hobbs 38' grain trailer, neoprene tarp, 15 traps, 10:00 x20 tires, Budd wheels $3250
1964 Chevrolet LWB 2 ton, V8, 2 speed, 16' grain box, 825x20 tires $2495
1964 Chevrolet 80 Series, new 409 engine, tag axle dump, 13' dump box, 10:00 tires, straight air brakes, power steering $2500
1964 Ford COE, 80" CA, V8, 4-spd., 2 spd., 825 tires, 13½' box & hoist $1995
1961 Chevrolet LCF, 409 V8, single axle tractor $1750
1960 Diamond T tractor, Model 931,CN, tilt cab, sleeper, 220 Cummins, 5 sp., 2 sp., 10:00x 20 tires, air brakes, single axle $1750
1962 White Mode' 9062 TV, 440 cu. in. V-8, 235 HP, real good engine, 10 spd. Road Ranger, R-96 Fuller trans., Taige-Paige tag axle, straight air brakes, 10.00x20 tires, 13' Hercules dump box, extra good condition $3950
1961 Chev. ½ ton, SWB, 6 cvl., 4 speed $395
1958 Chevrolet, 2 ton, long wheelbase, V8, 13½' box and hoist $1495
1955 Kevstone 33' roof rack, single axle stock trailer $950
1958 International L185, single axle tractor, extra nice $1250
1954 Chevrolet ¾ ton, 6'x8' grain box $195

NEW TRUCKS

We have a large inventory, ready for delivery, of new trucks, ½T pickups to single & tandem diesel tractors.

Melton Motor Co., Inc.

16th and M Sts. JA 7-2201
BELLEVILLE

See In Jansen

SIEBE'S TRUCK CENTER
SPECIAL

1971 Chevrolet 60 Series, 5 spd., 2 spd., 366 V8
1970 Chevrolet 50 series, V8, 4-spd., 2 spd., with new 15½' box and hoist
1969 Chevrolet 50 Series, 350 V8, 4 speed, 2 speed, with 15½' new box & hoist ies, Hutch tandem with 20'
1968 Chevrolet 60 Series, Hutch tandem, will carry 22' box. V8, 5 speed, 2 speed.
1968 GMC 2½ ton, with 17' box & hoist, V6 with 5 spd., 2-spd.
1966 Chevrolet 60 Series, V8, 4-speed, 2 speed, used 16' box and new hoist
1967 Ford N600 V8, 4 speed, 2-speed, 20' box

Siebe's Repair Trucks

JANSEN, NEBR.
Telephone 402 424-2670

GMC

TRUCKS
½ Ton - 60 Ton
Sales & Service
TRI-COUNTY MOTORS
307 N. 3rd MANHATTAN

We Have The Trucks

1970 Ford Ranchero 500, automatic, V8, 15,000 miles, red in color
1970 Chevrolet ½ ton, 6 cylinder, 4 speed, LWB, wide box
1970 Chevrolet ½ ton, 6 cylinder, 3 speed, LWB, wide box
1970 Chevrolet ½ ton, V8, 3 sp., LWB, wide box
1970 Chevrolet 2 ton, 292 6 cyl., 84" CA, 4 speed, 2 speed, 9:00 rubber, 24,000 miles and remainder of 50,000 on 5 year warranty available. Only
1968 El Camino, V8, automatic and air. Extra clean unit. Brand new tires
1967 Chevrolet ½ ton, V8, 3 sp., LWB, wide box $1395
1967 Chevrolet ½ ton, V8, 3 sp., LWB, good clean truck
1964 Chevrolet ½ ton, 6 cyl., 4 spd.
1965 Chevrolet 80 Series cab & chassis, 5 speed, 2 speed, with working 4th, knee deep in 10:00x20 tires, cast spoke wheels, 18,500 lb. rear axle, 11,000 lb. front axle, trailer connections. Full air, brand new 409 V8, never been driven
1953 Chevrolet 2 ton, 4 speed, 2-speed, 15'5" bed and no hoist

In evening after sevel call Melvin Buxman collect and he'll be happy to come out and look at your truck or car. Just call Melvin during the day at TA 5-5431 or evenings after 7 at TA 3-3345.

Jim Sullivan Chevrolet

239 N. Santa Fe
Phone 913 825-5431
CHEVROLET CHEVROLET
SALINA, KANSAS

Used Autos And Trucks

1971 Galaxie 500 4 dr. sedan, fully equipped
1970 Chev. ¾ ton Camper Special, fully equipped, like new
1967 Chevrolet ½ ton, 6, 3 spd., LWB. One owner.

EL DORADO CAMPERS
& ROAD RUNNER COVERS
IN STOCK

Wamego Motors, Inc.

Phone 456-9567
Wamego, Ks.

Low Cost Pickups

1960 Chevrolet ½ ton pickup, 6 cylinder, 4 spd., wrap-around bumper, as is
1958 Chevrolet ½ ton pickup
1958 Ford ¾ ton pickup
1957 Chevrolet ¾ ton pickup
1955 Chevrolet ½ ton pickup

Looking For A
Dependable Car . . . See
The Brightest Corner In Town

OBERMEYER

OK CHEVROLET
913 BL 8-2255 Open to 9 p.m.
Marvin Obermeyer, Owner
HERINGTON, KANSAS

Just Right

1948 International KB-6, 6 cyl., 5 speed, 2 speed, 153" wheelbase, new M&S rear tires, with or without Swartz 15'6" tilt implement bed with 30" approach plate. Motor overhauled a year ago.

Pioneer Service & Sales

317 W. Walnut
913 258-3222 8 to 5:30
After 6 Call 258-3026
HERINGTON, KANS.

WANT TO BUY — A good 13½ or 14 ft. truck bed & hoist with fold down racks. Charles Frye, Centralia, Ks., 66415, phone no. 857-3901. sb8

FOR SALE — Good '56 Ford C-600 with new rebuilt motor, near new hoist and 16' box. 319 652-2054 after 7 p.m. Ron Roesler, Rt. 1, Maquoketa, Iowa 52060. x7

We Are Ready To Trade

1970 Ford F100, 360 V8, air conditioned $2795
1970 Ford window van, radio, heater and passenger seat, 6 cyl., standard shift $2395
1967 Jeep pickup, 4 wheel drive, V8, 4 speed $1295
1961 White cabover winch truck $1495
17' stake body, Timberlock
1950 F600, 4 speed, 2 speed, 6 cyl., 8:25 tires $395
1948 Chevrolet 1½ ton with 12' box and hoist $695

23 new Ford pickups in stock
ALSO A LARGE SELECTION
OF BRONCOS,
VANS AND RANCHEROS

Long-McArthur, Inc.

Ford-Lincoln-Mercury
340 N. Santa Fe Salina, Kans.
TA 3-2237

Clean Used Cars

TRADED IN
FOR NEW BUICKS

1969 Pontiac Bonneville convertible, air and power, real nice
1969 Dodge RT Charger, sport coupe, air and power
1969 Buick LeSabre Convertible air cond., PS, PB. See this one
1968 Opel Rallye 2 door
1967 Buick Wildcat 4 door custom hardtop, vinyl top air & power. A nice car
1966 Buick LeSabre 4 door, air and power
1966 Chevrolet Bel Aire 4 door, new tires, a good buy

MANY OTHERS

"Buy With Confidence At The Sign Of Confidence"
Used Car Lot Open Til 8:30
Monday through Thursday

Manhattan Motors

BUICK — OPEL
311 Houston PR 8-3537
Used Car Lot 231 Houston
PR 6-4414
MANHATTAN, KANSAS

Used Truck Headquarters

67 Chev. ½ ton, 4x4, V8, LWB
67 Chev. ½ ton, 4x4, V8, LWB
68 Ford ¾ ton, 4x4, V-8
69 Chevy ¾ ton, 4x4, V8
6 65 Ford 600 5 yd. dumps
65 Chev. V8, 1 ton dual chassis
65 Ford V8, 1 ton, dual chassis
67 Ford 6, 1 ton dual chassis
63 Chev. 60 hoist, 13½' box, V8
65 Ford 600 flatbed V8, 4-2 spd.
65 Ford 600, hoist, 15½' box, V8
65 Chev. 60, 6 cyl., chassis
65 Chev. 1 ton winch truck
65 GMC 4000, V6, tandem axle
66 Ford 600 Hoist, 13½' bed, 6

Ames Chev. Co.

316 647-3251
MOLINE, KS. 67353

Send Ol' Gene On A Vacation

WE HAVE A GOOD STOCK OF NEW 1971 FORD TRUCKS ON HAND — AT SAVINGS YOU WON'T BELIEVE.

If you are in the market for a new truck, stop in. We are making real silly deals to win the contest so Gene can get a little sun and the help can have a little rest.

John North Ford, Inc.

"Where Customers
Send Their Friends"
New Ford Country In
Little Sweden
913 227-3395 509 E. Swensson
LINDSBORG, KANSAS
and EMPORIA, KANSAS

TRUCK TIRES RECAPPED

Most All Standard Sizes
New Tires, Too.

HERCULES

776-9453 610 N.3rd
MANHATTAN, KANS.

WIN A FREE
PINTO
OR 100 GALLONS OF GAS

Come in and register (must be 18 years of age) Drawing To Be April 30 at 6 p.m. (Need not be present to win)

ANNIVERSARY SPECIAL

This Month Only
MAVERICK
$2050
plus freight

Open 8 a.m. - 8 p.m. Mon. - Fri.
8 a.m. - 5 p.m. Sat. Closed Sun.
BANK RATE FINANCING

Skaggs (Ford) Motors
Your Transportation Headquarters
"Where Customers Send Their Friends"
2nd & Houston
Phone PR 8-3525
MANHATTAN, KANSAS

USED TRUCKS

1966 IH 1100 pickup, excellent $1345
1966 Chev. Series 10 long bed 4 speed, good $1345
1961 IH C100 Travelall .. $375
1957 IH A-110 ½ ton, new short block, 4 speed .. $545
1956 IH S110 ½ ton. new complete engine, 4 sp ed .. $495
1953 Ford F250, 4 s peed $325
1952 Dodge ½ ton $125
Used 4 speed trans ission for IH trucks
Used differential for IH pickup

Schumacher's Inc.
Highway 36
EA 5-2316
WASHINGTON, KANS.

CHEVROLET

Good Used Units

1965 Chevrolet 2 ton, 327 V8, 4-spd., 2 spd., new 15' Knapheide grain & stock, new hoist. Good clean heavy duty truck
1963 Ford 2 ton, V8, 4 spd., 2 spd., 13'6" Giant grain and stock bed, Heil hoist, 60,000 miles, one owner
1963 Chevrolet 2-ton, low cab forward, chassis and cab, motor & transmission rebuilt, heavy duty all the way, ready to work.

Always A Good Selection Of New And Used Cars & Trucks In Stock for Immediate Deivlery

Skinner Chevrolet
Phone 632-2101
CLAY CENTER, KS.

We Have Too Many Used Trucks

4 two ton trucks from 1963 to 1968. Have a look.

Over 20 pickups, ½ and ¾ ton, Ford and Chevrolets. 1962 to 1969 models.

Irv Schroeder
CHEVROLET
Hillsboro, Ks. 316 947-3117

1968 CHEV. 2 ton cab and chassis; 1952 Chev. with bed. Contact Dale Umscheid, Daylor Motors, Wamego, Ks., Phone 456-2218. SB8

FOR SALE — 1970 ElCamino, under 8,000 miles, 6 months old, 3 speed Turbo-hydramatic transmission, air shocks, radio, heater, air conditioner, glass belted tires. Still part of 5-year or 50,000 miles warranty. Private owner in Clay Center, 913-632-2055 after 6 p.m. sb7

FOR SALE — 1970 Thunderbird, good condition, factory air, $4200. Phone 913 776-6632. Manhattan, Kansas. x7

FOR SALE — 1955 Chevy 1½ ton truck with 2-speed, Little Giant grain bed, stock rack and hoist. John Wallace, Luray, Kansas 67649. Phone 913 698-2368. SB7

Real Estate

The Flying Realtor Offers

160 ACRES of good grass with big pond, 10 miles north, 2 west of Solomon.

40 acres well-improved along I-70 within 25 miles of Salina at Buckeye turnoff, ¾ mile east on north side. Good location, priced to sell.

40 ACRES well improved on all weather road, located 2½ mi. east, 2 miles north of Aurora, Kansas. Priced to sell.

640 ACRES north of Wells. App. 230A cultivated, rest good pasture, well improved and plenty of water. Will sell on low contract.

320 ACRES improved, can be irrigated, 6 miles north, ½ mile west of Levant' Kansas. Priced to sell.

120 ACRES on blacktop road, 1 mile west of Ottawa County State Lake. Priced to sell.

10 acres within six miles North of Salina on all weather road. $11,000.

285 ACRES of mostly grass land, improved, 4 miles north on blacktop, 3 miles east of Wells, Kansas. Will sell on contract.

160 ACRES, all tillable, good productive land. Will sell on low contract. 8 miles east and 2 miles north of Delphos.

80 ACRES — all tillable, good bottom land within 5 minutes of Salina.

SILER AGENCY
148 South Seventh TA 5-1551
Ask for Ray LeDuc
Phone Evening TA 7-4544
SALINA, KANS.

Carlson Agency
801 Poyntz Manhattan

PASTURES & FARMS

160A farm, Riley County, 65A crop, bal. pasture. Located near Manhattan.

470A pasture Riley County, plenty water, bluestem grass. Buy on contract.

170A pasture Pottawatomie County, bluestem & brome grass, real good fences, buy on contract.

90 acre pasture Pottawatomie County, good fences, water, highway located.

400A Wabaunsee County farm, Alta Vista area, 165 crop, 100A brome, 135 acre bluestem, pasture watered by ponds, 2 wells, choice farm by all weather highway.

540A farm, 150 crop, balance is pasture and improvements.

330A farm, Riley County, 110 crop, balance pasture, improved Can be purchased on contract.

FOR MORE INFORMATION WRITE OR CALL

Lawrence Welter, salesman PR 8-3455

Harold Carlson, broker JE 9-2084
MANHATTAN, KANS.

MOTEL FOR SALE

Sure beats farming! Located at crossroads of Highway 50 & Prairie Parkway in heart of the Flint Hills. Brick construction, tar & gravel roofs, 20 rooms, 26 beds — All new carpeting — TV— Telephones — paneling — air conditioning.

3 bedroom living quarters, carpeted & fireplace .Clean, attractive and all in excellent repair. Owners have raised their family and want to retire.

Priced right! Owner wants ⅓ down, will carry balance at 6½%. This is a well established money making business. Shown by appointment only.

Also — in Chase & Morris counties, Ks. — 1500 acres bluestem & 2500 acre ranch, excellent water and fences.

JIM BARR
Auction & Real Estate
COTTONWOOD FALLS, KS.

Small Home

2 bedroom, good sized living room, complete basement, nice yard, ideal for small family. Priced to sell.

Loren E. Law
REALTOR
907 6th 632-3159
CLAY CENTER, KS.
"If It's A Home, See Loren"

NEW LISTINGS

McPherson & Rice County Land

560 acres, Rice County — SE ¼ 23-18-6, SW¼ 24-18-6, E½ SW¼ 13-18-6 and the NE¼ 13-19-6. Excellent improvements — nearly new house with finished basement, 2 bedrooms up and 2 bedrooms and office down. Beautiful carpeting & draperies. All Birch kitchen with dishwasher. Forced air and central air conditioning, 40x80 new machine shed, 3 new 1350 bu. steel bins with aeriation, heated farrowing house. Approximately 172 acres excellent growing wheat, ⅓ of all crops and government payments go to buyer. Can assume loan on part and would sell on contract on balance at 6½ percent.

160 ACRES McPherson Co. — SW¼ 21-19-5 1 mile east of Windom on Highway 56. This is a real good quarter with excellent growing wheat, ⅓ of all crops and government payments go to buyer.

Just sold 320 acres last week and have other listings — Let me help you sell yours. See or call me for an appointment.

J. E. Chisholm
Alliance Agency, Inc.
Office 241-0213 Res. 241-1094
MCPHERSON, KANSAS

PROPERTY FOR SALE

Beautiful 320A, 3 bedroom modern home, forced air furnace, abundant out buildings in good repair, 245 acres very finest cultivated land, 75 pasture and lots, abundant water for livestock; at $80,000. with contract for qualified party.

Unimproved 400 acres near Concordia, 299 acres nice laying cultivated land, balance meadow, good allotments, only $150 per acre, 10 year contract or longer, 20% down, only 6½% on balance.

Improved 320, modern 2 bedroom home, above average outbuildings, new well and water system. (a good one), 175 acres cultivated, balance grass, long term contract, reasonable interest. Price $50,000.

2½ acres on edge of good small town, 2 bedroom modern home at $2500 with terms like a grandmother gives a grandson.

Improved 160 in Industry area, 3 bedroom modern home, good outbuildings, good road, 70 acres cultivated, balance grass, at $31,000. Good contract for qualified buyer.

Call collect for appointment. This agency made 12 sales from Jan. 1 to April 1. We can sell your property if it is priced in line with its value. Let us try.

Call collect for appointment Now is the time.

Kvasnicka Realty
HADDAM, KANS.
Phone FR 6-2874
Gerald A. Kvasnicka, Realtor
Alice J. Kvasnicka, Secretary

Call Topeka

320A cattle or sheep operation near Holton, Ks., with new barn, new scales, hay shed, 12 large pole pens, automatic waterers, good 3 bedroom modern home. Will sell entire setup far below actual value at $205 per acre. Owner financed, long term, $10,000 down, 6% interest.

640A farm, all pasture, north of Topeka with lovely home & good outbuildings, $188 per acre, owner financed, long term 6% interest.

240A farm, northwest of Topeka, lovely 5 bedroom home, paneled garage, milk barn, new hayshed, all grass, ½ tillable, good fences, large ponds. Contract, owner financed, 22% down, balance 6% interest.

Wittmer Farm Rlty.
2401 Meadow Court
CR 2-8790 or CR 2-1757
TOPEKA, KANS.

Fulmer Real Estate
CATHERINE J FULMER
REALTOR
Office 456-7696
Res. 456-9281
WAMEGO

For Sale

LIVESTOCK AUCTION

Located in Central Kansas. This is one of the better livestock auction facilities to own in Kansas. This facility has the making of one of the best livestock auctions in the area. We now have very reasonable financing set up on this attractive business, for a qualified businessman. If you as an individual would like to be a 50 percent or 33⅓ percent owner, call us.

THORMAN - BECK & ASSOC.
CLAY CENTER, KS. 67432
913 632-3008 or 632-5636
Box 186 525 Court St.

DOLLY ANDERSON
Town & Country
Real Estate
Kansas State
Bank Building
Office 539-1311
Manhattan, Kansas

To Buy Or Sell

Farms or Ranches, Residential Business or Commercial Property — Phone or see:

Junghans Real Estate
238-6622
RINEY JUNGHANS
238-2039
ROLAND JUNGHANS
238-6360
JUNCTION CITY, KANSAS

FARMS RANCHES
MOTELS CAFES

2 drive ins, 1 A&W
Two 20-unit motels
Sale barn in the heart of Flint Hills
We need farm & ranch listings.
800A place. Beautiful. On highway. Northeast Kansas.
12 unit motel on head of lake in Kansas.
We need motels and business places for sale. Give us a try.

DAIN'S REAL ESTATE
Phone 582-4520
SILVER LAKE, KS. 66539
Best in farm and ranch loans.
Trades can be negotiated.

TO BUY, SELL OR TRADE

Farms, Ranches, Business, Commercial and Residential Properties.

Telephone or see

E. H. SHANE
REALTOR
Downtown
Office 238-3641
Res: 238-2439
or
Arthur Cowan
238-3244
Call Collect
JUNCTION CITY, KS.

For Sale

400 Acres river bottom, with two irg. wells, excellent buildings. Sell on contract, must see to appreciate.
320 Acres on highway w/ buildings, 120 acres broke, will sell on contract.
A lot in Wakefield 120' by 120' overlooking the lake.
A lot of new and used houses for sale.
Contact:

Duane Slingby Real Estate
OR
WALLACE V. FOWLES
Clay Center, Kans.
Phone 632-2647 or 632-2486

A Home For You

It's beautiful, has 3 bedrooms, 1½ baths, wood burning fireplace and a gorgeous kitchen. If you are under 30 you will like it. If over 30, you will appreciate it! 1971 colors, 1971 carpet, 1971 price.

Loren E. Law
REALTOR
907 6th 632-3159
CLAY CENTER, KS.
"If It's A Home, See Loren"

FOR SALE — 110 acres pasture land with pond, on highway 15 miles northwest of Manhattan. Maynard Rudolph, Riley, Kansas. x9

Business Opportunity

This is a small business which is really in the black. Specializes in 3 products used in everyone's homes. I promise you hard work 8 hours a day 6 days a week. But you are your own boss and the sky is the limit

IN CLAY CENTER
New 3 bedroom home, near schools, central air, completely carpeted, extra large garage.

IN CLAY CENTER
Beautiful older home, 2 bedrooms, excellent location, complete basement, priced to sell.

Loren E. Law
REALTOR
907 6th 632-3159
CLAY CENTER, KANS.
"If It's A Home, See Loren"

FOR SALE — Wetmore 3-bedroom home, garden spot and pasture for cow or horse, $6000 or will contract. Phone 913 866-4681. SB7

FOR RENT or sale — Block building, concrete floors, completely heated, lots of parking, 42'x48' one part, 36'x100' other part. Contact Midway Printing, Clay Center, Ks., Phone 913 ME 2-5449. SB5

360 ACRES near Delavan, Ks., 160 good pasture, rest farm land. Fair improvements. ⅓ wheat with farm. Col. H. M. Sharp, Herington, 913 BL 8-3146 x9

BRAND NEW LISTING — Country grain elevator in Kaw Valley area. All late model or new buildings and equipment. Death forces sale. 29% down. Owner financed. Dain's Real Estate, Silver Lake, Kansas, Phone 582-4520. SB8

FOR SALE — 5-room house in Belvue, Kans., with bath, newly redecorated, 4 lots, low taxes, close to school and store. Contact Alex Johnson 913 437-6203. x7

FOR SALE — Well improved 240 acres, northeast Kansas, nearly new modern home, plenty water. Contact Paul Lierz, Seneca, Ks., 314 N. 3rd. x25

160A GOOD FARM land near Garden City, Kansas. Lays nice. Myron Feuerborn, R. R. no. 2, Lawrence, Kansas, ph. 842-7946. x10

FOR SALE or Trade — Filling station and garage located 20 miles Northwest of Wichita, Ks. Harry Hinton, Sedgwick, Kans. sb7

Farm Equipment

CHECK OUR PRICES
MM 445 with 3 pt.
JD 730 diesel, good
JD 620 gas, good
MF 65 gas
Ford 871 diesel
Ford 961 diesel

MISCELLANEOUS
JD 494 4-row planter
Dempster 2 row lister, fert. and insecticide
17" Kewanee disk — good
12' IH disk, good
14' JD pull disk
4 row rear mount cultivator
Plows — Mounted or pull
JD 16' springtooth harrow, 3 pt.
Combines & corn heads, several
JD hay conditioner
Meyer mower & conditioner
Viking PTO hammermill, PTO, 3 pt. hitch

Kansas Farm Mchry.
CE 3-1374
West 24
at Goodyear
TOPEKA

Cabs For Sale

JD 4010 & 4020; JD 5020 & 5010 Cabs ..... $299.00 ea.
Used MF combines at $1000 below regular price

J. P. Humphrey Impl.
132-140 N. 6th
Ph. (316) 825-4351
KIOWA, Ks. 67070
Combine City USA —
We Trade For Anything

April 13, 1971

New & Used Machinery

1965 Gehl 65MX grinder mixer with hay feeder & swingin feeder. Shop checked, A-1 ..... $13
1967 Gehl 65MX grinder mix with hay feeder & swingin feeder, like new $15
1965 Gehl 65MX grinder mix with hay feeder & plain fee er, shop checked, A-1 .. $12
1950 Oliver LP 450 hrs. .. $56
MXT Allis diesel, new $72
70 gas Allis demo $45
Allis garden tractor with plow, cultivator & disc, ov hauled $6
1964 303 14' IHC combine wi cab & 1968 228 2 row corn head, motor overhauled, ba gain $28
1969 101 12' IHC combine wi cab & 1968 228 2 row corn head, a real clean outfit $19
Gehl 800 recutter blower (new bargain price $22
Gehl FB88 blower $6
New Holland Super 23 blowe $5
New Holland Super 24 blow $8
New Holland Super 26 blow $6
New Holland 27 blower .. $7
New Holland 907 SP windrow with Ford gas engine, 14' header & spiral hay cond., special $60
New Holland 53 bale thrower PTO drive, new. Bargain $4
We have New Holland rak & mowers in stock — Call f low price.

A. B. Wells & Son
Phone 402-656-4435 Day
402-656-3210 Nite
PLYMOUTH, NEBRASKA

HERINGTON

JOHN DEERE

TRACTORS
1967 John Deere 3020 diesel
1966 John Deere 3020 diesel
1964 John Deere 2010 gas
1963 John Deere 3010 diesel
1962 Ford 801 gas
1959 Case 411B
1958 John Deere 720 diesel
1956 John Deere 70 gas

COMBINES
1968 JD 95 combine, 19-ft.
1962 JD 95 combine, 19-ft.
1963 JD 55 combine, 14-ft.
1962 IHC 101, 12-ft.
1961 John Deere 55, 14-ft.
1959 John Deere 55, 14-ft.
1959 IHC 151, 14-ft.
1958 John Deere 55, 14-ft.
Straw chopper for a late John Deere 95

TILLAGE & PLANTERS
JD 1250 2-row planter, like ne
JD BWA 15-ft. wheel disc
Miller 16' offset disc
JD RWA 10' & 12' wheel di
IHC no. 37 11-ft. disc
Kewanee 12-ft. disc
JD 24-ft. field conditioner
JD F145 4x14 semi mount plo
New Schaffer 12' heavy offs disc, special price

FORAGE HARVESTERS
1969 JD no. 38 forage harvest with 2-row
1968 JD no. 34 forage harvest with 2-row
1965 Gehl self-propelled forag harvester with 2-row
1963 Gehl FH84 harvester wit 2-row
1963 Papec no. 92 with 2-ro
Gehl no. 65 grinder mixer

MISCELLANEOUS
Grain-O-Vator no. 30 feed w gon
John Deere no. 45 loader
John Deere no. 48 loader

SEE US FOR:
Crust Buster Harrows
Grain-O-Vator & Blair Feed Wagons
Hesston Windrowers
JD Loaders Century Sprayers
Big Ox Chisels & Blades

Tri-County Sales
George Munkres
Phone Collect
BL 8-2249 or BL 8-2991
HERINGTON, KANSAS

John Deere planter, fert sprs., insect, $490.00. 406 with fert. $325.00. 694A Six-row with fert., D.D. openers, use years $950.00. 1962 4010 tra LP, WF, fully equipped $875.00. Good condition. A Roeder, Seneca, Ks., 336 x

ness Opportunity

is a small business which ly in the black. Specialize 3 products used in every homes. I promise you work 8 hours a day 6 days k. But you are your own nd the sky is the limit

N CLAY CENTER
3 bedroom home, near s, central air, completely ed, extra large garage

N CLAY CENTER
utiful older home, 2 bed excellent location, com asement, priced to sell.

Loren E. Law
REALTOR
6th 632-3159
AY CENTER, KANS.
s A Home, See Loren

SALE — Wetmore 3-bed home, garden spot and e for cow or horse, $9000 l contract. Phone 913 1. SB

RENT or sale — Block g, concrete floors, com heated, lots of parking one part, 36'x100' other Contact Midway Printing Center, Ks., Phone 913 5449. SB

CRES near Delavan, Ks. od pasture, rest farm Fair improvements. with farm. Col. H. M Herington, 913 BL 8-3146 x

D NEW LISTING — y grain elevator in Kaw area. All late model c uildings and equipment forces sale. 29% down financed. Dain's Real Silver Lake, Kansas, 582-4520. SB

SALE — 5-room house in , Kans., with bath, new rated, 4 lots, low taxes o school and store. Owner lex Johnson 913 437-6203 x

SALE — Well improved res, northeast Kansas, new modern home, pla ter. Contact Paul Lierz , Ks., 314 N. 3rd. x

GOOD FARM land near n City, Kansas. Lays Myron Feuerborn, R. 2, Lawrence, Kansas, ph 46. x

SALE or Trade — Fillm and garage located Northwest of Wichita, arry Hinton, Sedgwick x

Farm Equipment

HECK OUR PRICES
5 with 3 pt.
diesel, good
gas, good
gas
71 diesel
61 diesel

MISCELLANEOUS
4 4-row planter
ter 2 row lister, fert. and
ticide
wanee disk — good
disk, good
pull disk
rear mount cultivator
— Mounted or pull
springtooth harrow, 3 pt.
nes & corn heads, several
y conditioner
mower & conditioner
PTO hammermill, PTO
hitch

nsas Farm Mchry
CE 3-1374
West 24
at Goodyear
DEERE
TOPEKA

Cabs For Sale
0 & 4020; JD 5020 & 5020
$299.00 ea
MF combines at $1000 be
regular price

Humphrey Impl
132-140 N. 6th
Ph. (316) 825-4821
KIOWA, Ks. 67070
Combine City USA —
e Trade For Anything

New & Used Machinery

1965 Gehl 65MX grinder mixer, with hay feeder & swinging feeder. Shop checked, A-1 ..... $1375
1967 Gehl 65MX grinder mixer with hay feeder & swinging feeder, like new $1595
1966 Gehl 65MX grinder mixer with hay feeder & plain feeder, shop checked, A-1 .. $1250
1850 Oliver LP 450 hrs. .. $5600
190XT Allis diesel, new $7250
170 gas Allis demo $4500
G Allis garden tractor with plow, cultivator & disc, overhauled $600
1964 303 14' IHC combine with cab & 1968 228 2 row corn head, motor overhauled, bargain $2850
1959 101 12' IHC combine with cab & 1968 228 2 row corn head, a real clean outfit $1950
Gehl 800 recutter blower (new) bargain price $2275
Gehl FB88 blower $695
New Holland Super 23 blower $545
New Holland Super 24 blower $825
New Holland Super 26 blower $670
New Holland 27 blower .. $735
New Holland 907 SP windrower with Ford gas engine, 14' header & spiral hay cond., special $6000
New Holland 53 bale thrower, PTO drive, new. Bargain $400
We have New Holland rakes & mowers in stock — Call for low price.

A. B. Wells & Son
Phone 402-656-4435 Day
402-656-3210 Nite
PLYMOUTH, NEBRASKA

HERINGTON

JOHN DEERE

TRACTORS
1967 John Deere 3020 diesel
1966 John Deere 3020 diesel
1964 John Deere 2010 gas
1963 John Deere 3010 diesel
1962 Ford 801 gas
1959 Case 411B
1958 John Deere 720 diesel
1956 John Deere 70 gas

COMBINES
1968 JD 95 combine, 19-ft.
1962 JD 95 combine, 19-ft.
1963 JD 55 combine, 14-ft.
1962 IHC 101, 12-ft.
1961 John Deere 55, 14-ft.
1959 John Deere 55, 14-ft.
1959 IHC 151, 14-ft.
1958 John Deere 55, 14-ft.
Straw chopper for a late John Deere 95

TILLAGE & PLANTERS
JD 1250 2-row planter, like new
JD BWA 15-ft. wheel disc
Miller 16' offset disc
JD RWA 10' & 12' wheel disc
IHC no. 37 11-ft. disc
Kewanee 12-ft. disc
JD 24-ft. field conditioner
JD F145 4x14 semi mount plow
New Schaffer 12' heavy offset disc, special price

FORAGE HARVESTERS
1969 JD no. 38 forage harvester with 2-row
1968 JD no. 34 forage harvester with 2-row
1965 Gehl self-propelled forage harvester with 2-row
1965 Gehl FH84 harvester with 2-row
1963 Papec no. 92 with 2-row
Gehl no. 65 grinder mixer

MISCELLANEOUS
Grain-O-Vator no. 30 feed wagon
John Deere no. 45 loader
John Deere no. 48 loader

SEE US FOR:
Crust Buster Harrows
Grain-O-Vator & Blair Feed Wagons
Hesston Windrowers
GB Loaders Century Sprayers
Big Ox Chisels & Blades

Tri-County Sales
George Munkres
Phone Collect
BL 8-2249 or BL 8-2991
HERINGTON, KANSAS

494 John Deere planter, fert., openers, insect, $490.00. 406 with fert. $325.00. 694A Six-row with fert., D.D. openers, used 3 years $950.00. 1962 4010 tractor, LP, WF, fully equipped $2975.00. Good condition. Alfred Roeder, Seneca, Ks., 336-2800. x8

Save In Osage City

Farmall 706D with cab
Farmall 560 D
JD 4020 D SR
JD 4020 D PS
JD 2010 Gas
JD 50
JD 3020 gas
MH 44 Standard
BWA 13-10 Disk
IH 14-ft. wheel disk
IH 10-9 wheel disk
JD 11-2 wheel disk
JD RW 12-6 wheel disk
JD 9-ft. Killifer
JD 11-7 TWA plow disk
Lilliston 4-row 3-pt. cult.
JD RC 430 4-row 30-inch cult.
JD RG 4 3-pt. cultivator
IH converted 455 cult. to 3-pt.
John Deere 214WS baler
John Deere 14T baler
IH 46T baler
Case 220 baler
Allis Chalmers roto baler
Continental 220 gallon wheel spraver with lined tank
Pair 18.4x26 combine tires, like new
John Deere 694AN planter
John Deere 494A planter
John Deere 494 planter
IH 455 planter
John Deere 55 combine w/ cab
JD 45 hi-lo 1966 with cab
John Deere 45 Hi 10 ft.
Calhoun 1½ ton spin spreader
Several used riding mowers
12-ft. springtooth harrow
John Deere 9W 3-pt. mower
IH 200 semi-mounted mower
Continental 3-pt. rotary mower
IH 3-pt. rotary mower
IH 31 sickle mower
John Deere no. 5 mower
4 wheel gas trailer
JD 110 Chuckwagon on truck
JD 38 harvester w/ new head
JD 34 harvester with 2-row head — reconditioned
IH 50 two row harvester

See Or Call
Calvin Crow or Ed Slusher

Osage Farm Eq. Co.
JOHN DEERE
Ph. 528-1422
OSAGE CITY, KANS.

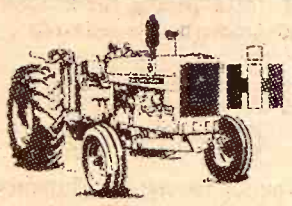

"RENT-A-RIG"
Tractors & Machinery

TRACTORS
IH 460 gas
JD no. 70 diesel
1955 F300 gas, overhauled last spring
IH I-300 Utility Super MTA

MACHINERY
IH 205 combine like new
151 Combine, engine overhauled and other repairs
Two 101 combines
MH 82 combine, engine overhauled
1957 MH 60 combine
JD 55 12A pull
IH 315 combine, 14'
IH 46T baler
IH 45T baler, good
IH 45T baler, good

HOLD-OVER PRICES ON TRACTORS
656, 826, 826 year-end Hydrastat; 856 diesel
1026 dsl., Hydrastat
Cadet 60 riding mower

COMBINES
403 and 815
BALERS: 430T and W
No. 40 stalk shredders
990 pull and 225 SP hay mower conditioners
And other equipment.

SEE US FOR USED CARS
FARMHAND EQUIPMENT
LILLISTON CULTIVATORS

AULD
CHEVROLET
461-5414
WAKEFIELD

FOR SALE — 20-ft. John Deere springtooth with Diamond 3-pt. hitch, can be used as a 12-ft., $150. John Deere fertilizer attachment for 4-row lister. Individual boxes for each row, like new. Norman Nelson, Clifton, Ks., ph. Cuba 40F12. sb9

FOR SALE — Duplex hitch for pulling two disks or planters, phone Waterville, 785-2730. x8

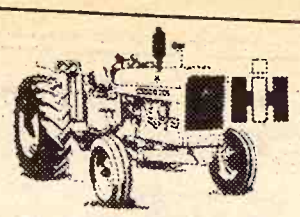

Spring Specials

TRACTORS
F560G, new paint, extra clean $2749
F560D, new paint, 2 pt., wide front, recond. $2199
I-660D, ready to go $1659
I-656-G, loaded, low hours like new $3709
I-806D Wheatland, recond., new paint, IPTO $3999

COMBINES
2 IHC 101, recond., new paint, choice $1099
MH 82 14', clean $1199

HAY TOOLS
IHC 55W, engine $199
IHC 46T, PTO, recond., new paint $499
IHC 56W, engine very good $439
IHC No. 15 side rake $349
IHC No. 100 7' 3 pt. mower $389
JD No. 9 7' 3 pt. mower .. $189

MISCELLANEOUS
Peerless roller mill, PTO .. $99
Peerless roller mill, PTO, new rolls $299
2 new IH No. 3 3 pt. ditchers $249
Hampton feed wagon $479

Winchell's, Inc.
913 543-2118
Phone
PHILLIPSBURG, KANSAS

SPECIALS

ON NEW JD CARRYOVERS
1970 4020 D
1970 3020G
1970 2520G
1970 1300 plate planter
F945 5x16" rollover plow
F145H 6 bottom plow
F145H 4 bottom plow
No. 38 2 row harvester
No. 15 planter, tillage hitch
JD 28' 100H field conditioner

PLANTERS
1967 JD 494A like new
IHC 455 fully equipped
1965 JD 494A, good
1300 JD plate
JD AW 13' disk, good
IHC 12' disk, good
Many Others

Todd Tractor Co., Inc.
JOHN DEERE
Jct. 36 & 63
913 336-2138
SENECA, KANSAS

Completely Overhauled Tractors

1966 MF 1130 diesel, overhauled
1966 JD 4020 diesel, duals
1961 Massey Ferguson 65 gas
New And Used Combines
Have Waiver Of Finance
Until July 1, 1971
1961 MF 65, gas $1750
1960 MF 88, gas $1350
1961 Oliver combine, 12'
1969 MF 410, 16', cut less than 700 acres
1967 MF 300 ..... $5250
1967 MF 510, 16', cab, big tires, Not a custom machine $7775
1958 MH 92, 14', ... $1850
1959 MH 82, 12', cab $1850
1959 MH 82, 14' $1800
Massey Harris No. 22 cornhead, MF No. 222 cornhead .. $1250
1961 Oliver 2 row corn head $250
80" Howard Roto-vator, used very little $1000
No. 214W John Deere hay baler, good condition $600
Would like to trade 1967 MF 16' grain table for an 18' grain table

Pfister-Rhodes Impl. Co.
Phone 439-6219
JAMESTOWN, KANS.

FOR SALE — 2 Caterpillar DW 10 scrapers and other equipment. W. A. Hill Contruction, Manhattan, ph. 8-5343. sb7

WANTED — 4-row, 3-pt. cultivator and weeder. Donald Winter, Frankfort, Ks. x7

Large Selection

We have 16 extra good wheel disc ranging from 10' up to 15'. There are John Deere Models BW, No. 37 and No. 370, International Harvester and Krause Models 600. Some of these are near new. If you are going to buy a new tandem or offset disc or chisel plow, be sure you check on a Krause.

We had 118 satisfied customers last year. We have sold 71 new units so far this year.

USED TRACTORS
1969 MM M670 super, gas
1963 JD 4010, LP gas

USED PLOWS
Case 5x16 pull type, late model
Moline 5x14 semi mounted
John Deere 4x14 pull type
Case 4x14 pull type

MISCELLANEOUS
Two used International manure spreaders.

Gould's, Inc.
New Holland — Krause
Moline — Dempster
— Oliver —
MINNEAPOLIS-MOLINE
Phone
913 - 243-2609
CONCORDIA, KS.

Gas & Diesel Shop Service

MOST up-to-date service shop in our area

Complete diesel testing equipment to take care of the majority of tractors.

Boring bars, line boring machine, welding, electrical, acetylene.

Valve equipment, rod alignment tools.

Competent factory trained personnel — in hydraulics, diesel, electrical and general mechanical work.

BOWMAN'S
Phone CE 8-4103
Farm Impl. & Truck Co.
240 East Eighth
JUNCTION CITY, KANS.

In Beloit

1 1965 A-C 190 dsl., low hours
Model G JD new rubber
1 1967 930 Case dsl., cab, dual wheels
1 1967 G1000 MM dsl., cab, dual wheels

COMBINES
1 1970 Gleaner G diesel, cab
1 1969 Gleaner F, cab
1 1968 Gleaner G, cab
1 1967 Gleaner C-II, cab, heater
1 1966 Gleaner C-II, cab
1965 Gleaner C-II
1 1964 Gleaner C-II, cab
1 1963 Gleaner C, cab
1 1962 Gleaner C
1 1961 Gleaner A
1 1959 Gleaner A, cab
1 1961 Gleaner C, cab
1 1953 JD 55
1 1958 MH 92 cab, good
Massey Harris Super 27
C-440 cornhead, good

A & W Eqpt. Co.
913 - 738-3379
BELOIT, KS.

USED EQUIPMENT
1965 1650 Oliver gas
99 Oliver gas
1964 630 Case gas
1969 1950T Oliver diesel
1962 550 Oliver
620 Oliver wire baler
720 Oliver wire baler
502 Oliver swather
3 bottom 3 pt. plows
New 3 pt. 11' chisel

Arndt Oliver Sales
Phone 316 342-5262
EMPORIA, KANSAS

New Machinery Below Dealer's Cost

SEE MORRISON GRAIN CO. DISPLAY ADVERTISEMENT IN THIS ISSUE.

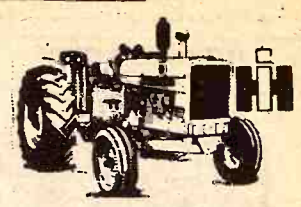

New IH Machines At Old Prices — SAVE DOLLARS

430T baler, 430W baler, 55 7' chisel plow, 16 side rake, 53-6 row narrow row cultivator, No. 360 24' trailing type springtooth $775.

USED MACHINES
AC 2 row lister, rotary moldboards, fertilizer att., snap coupler $275
IH 5 section No. 400 springtooth harrow on carrier $250
IH 120 mower $395
IH No. 37 10'10" $225
IH No. 37 12' $395
IH No. 370 13'1" $675
Case 10'10" $225
IH 101 combine, good $1850
45T baler, good $175
New Holland baler $175

Macha-Revere Impl. Co.
COUNCIL GROVE
767-5014

Trade Now — We Need Used Equipment

1967 Case 1030 Western Special tractor, low hours, like new
1968 JD 95 combine with cab, chopper, 23.1 tires .. $6700
1966 510 Massey diesel, 18' head
1959 JD 95, 18' header
1963 John Deere 55 combine, cab, 14' head with cornhead
8'x32' mobile home, 1952 model
No. 46 John Deere loader, hyd. bucket
4-row RG4 JD cultivator
Tandem axle tilt bed implement trailers, 20'
A-C Roto Baler, completely reconditioned
1968 Chevrolet 2 ton, 16' Giant bed with fold down stock racks & hoist, 28,900 actual miles
Complete Allis belts for Roto Balers, installed $150

Rhine Impl. Co.
913 325-3176
WASHINGTON, KANS.

See In Osborne

4 Fertilizer hoppers and 4 seed boxes for a B24 tool bar planter
1968 G Gleaner with air conditioning, 20' head
1967 403 International 16', cab
1964 C-II Gleaner, 16' with cab and air conditioner
1960 95 John Deere combine, 18'
1960 A Gleaner, 14', with cab
3 92 Massey Ferguson 14' combines
1967 C-II Gleaner, 18'
1958 A Gleaner, 14'
1959 A Gleaner, 14' with cab

Osborne Equip. Co.
Phone
913 - 346-2631
OSBORNE, KANSAS

Complete Line Of Behlen Steel Farm Buildings

Wayland Const. Co.
BINS, AUGER EQUIPMENT
Phone or write Mike Wayland at
Phone EA 5-2134
Washington, Kansas 66968

6 TON BULK bin with 4" auger & ¾ HP motor with an E-Z grain weigher on stand; all attached. Will weigh bulk supplement and put into your grinder. Complete $350 or will sell separately. Carrol Lauer, Olsburg, Kans. 913-468-3371. sb8

JUNCTION CITY

New International Machines Old Prices — Save

IH no. 27 twine baler, fully equipped, ready to roll $1750
IH No. 10 fertilizer drills, 16x8 with press wheels
IH no. 58 six-row corn planter
IH No. 47 wire baler at big saving
IH No. 101 manure spreader, 100 bushels
IH No. 16 side delivery rake
Peerless all purpose roller mill
Du-All loader with 7' bucket

NEW TRACTOR TRADE-INS

IH F656 gas, reconditioned, new tires
IH I-606 utility with IH loader
IH F706D wide front, new rubber, ready
JD 3010 diesel, clean local tractor
IH F560 diesel, clean & ready
IH F560 gas, be in soon
JD 2010, wide front, extra clean
IH I-460 Utility with loader
IH I-350 Utility
Oliver Model 77, PS, INPTO, hydraulics
IH Farmall 450 gas, TA, INPTO, good
IH Farmall H tractor $425
Case VAC wide front $295
Allic C with 2 row cultivator $195

PLANTERS

IH No. 430 4 row pull lister, rotary moldboards, fert., insecticide, press, slick
IH two row pull lister with fertilizer $75
IH two row mounted lister with fertilizer $75
IH 16x8 fertilizer drill with press $295

DISK HARROWS

IH No. 37 wheel disk 10'9"
IH No. 37 disk, 12', SB
Allis wheel disk, 11'6", SB
Schaefer HD wheel, 10'
IH 9A 10', pull $50
JD 10' tandem disk $100

COMBINE

1965 Massey Ferguson 300, 13½', clean local machine

PLOWS

IH 15' tool bar, FH, gauge wheels, 13 coil shanks .. $275
JD 3x16 mtd. plow, 3 pt.
IH No. 60 3x16 on rubber, hyd., cont.
Oliver 3x14 on rubber $125
IH 3x16 on rubber $95
IH 3x14 mtd., fast hitch .. $100
IH 4x14 on rubber, lift wheel $100
IH No. 311 3x14 trip beams, fast hitch $285
Allis 3x14 mounted

HAY TOOLS

IH no. 15 side del. rake . $325
JD No. 214 twine baler, clean
IH No. 10 bale thrower
IH no. 45 twine baler $200

TRUCKS

1945 Chev., duals, 2 speed rear axle, 13' platform, grain and stock sides with hoist .. $450
1963 Chev. ½ ton, long wide bed, 4 speed transmission
1960 Chev. ½ ton pickup, long wide box, 4 speed
1952 Chev. ½ ton pickup, 4 spd.
1963 Chev. station wagon, V8, automatic
1965 Chrysler 2 door hardtop, power, air, low miles

Phone Or See
Chet Westrup or Lloyd Hunter
913 238-5101, Junction City
or 913 263-2399, Abilene

MOHN'S

Box 33
JUNCTION CITY, KS. 66441

We Will Not Be

undersold on farm machinery. We have the finance to suit your needs. The largest assortment of used combines in the United States. We will trade & deliver. You cannot afford to hire your wheat cut. Now is your chance to own your own combine.

Humphrey Impl. Co.

Phone 316
825-4351

KIOWA, KANSAS

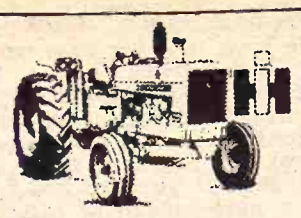

ON DISPLAY

New IH 400 6-Row Air Planter

See this revolutionary new machine that plants under air pressure.
FOR SALE OR RENT

USED EQUIPMENT

TRACTORS

F560D, good $2350
F460D, very good $2250
MF65 dieselmatic, hi clearance $2575
Ford 4000D, very good $2250
Super M, good $975
Farmall M, good $645
Super H, new overhaul $575
JD 620, 3 pt., PS 1595
JD A, 1951, extra good $575
MH 44, live hyd. $375
IH 70 Cadet with mower $445
V4E Wisconsin engine .. $75
Set rear wts. for Ford tractor $125
Set front wts. for Ford tractor $20
Set channel wts. for IH utility $45
Belt pulley att. for IH tractor $45
IH cab for F856 like new $650

USED COMBINES

MF 410 14' $5350
IH No. 101 12' $1950
IH No. 125, airplane tires $250

USED TILLAGE EQPT.

IH No. 55 chisel, 11', FH mtd. $525
Graham Hoeme chisel, 7', HC $195
IH No. 37 disk, 10'9" $395
JD 11' KBA disk $225
IH 10' FH mtd. disk $225
IH 10' HD springtooth .. $95

PLOWS

Ford 3x14 3 pt., very good $345
Ferguson 3x14 3 pt. $245
Oliver 3x14 3 pt. $245
A-C 2x14 mtd. $95
IH No. 8 3x14 ..... $125
JD 3x16 ..... $95
A-C 2x14 ..... $95
Cockshutt 3x14 ..... $85

LISTERS & PLANTERS

IH 4 row tool bar 3 pt. lister with fert. $575
JD No. 406 with fert. .. $595
JD No. 206 with fert. .. $295
Case 2 row rotary moldboard $225
IH No. 221 2 row $95
JD liquid fert. att., 4 row $125
Gandy insecticide & herbicide, 4 row $135
Century insecticide & herbicide, 2 row $35

CULTIVATORS

IH No. 468 extra good .. $795
IH No. 461 front mt. $645
JD 4 row front mt. $495
IH No. 261 front mt. .. $245
IH No. 250 front mt. .. $125
A-C 2 row front mt. .. $75
IH F35 3 pt. lister cult. ..$145
IH F35 trail lister cult. ..$115

HAY MACHINES

IH no. 37 hay baler $1245
AC roto baler $495
MF No. 3 PTO baler $375
IH No. 46T very good .. $795
IH No. 45T $175
IH No. 2A hay cond. .. $450
Snowco bale thrower .. $165
IH No. 5 LW rake $225
A-C 3 pt. 7'mower $245
MF 3 pt. 7' mower $375
JD 3 pt. 7' mower $325
JD No. 5 7' mower $95

MISCELLANEOUS EQPT.

Viking PTO mill $145
Peerless Roll-N-Mix $795
Letz No. 220 burr mill .. $225
Letz No. 225 burr mill .. $325
IH No. 10C mill $65
Kim trailer boom sprayer $245
IH No. 34 loader for utility tractor $275
Ford loader like new .. $345
Front blade for IH loader $175

Schumacher's Inc.

Highway 36
EA 5-2316
WASHINGTON, KANS.

---

3 PT. SINGLE BAR chisel plow, 3 bottom 3x16 A-C plow with snap coupler, WD front mount cultivator. Phone Manhattan 539-1940. x7

FOR SALE — Used Allis Roto balers. Also endless belt sets for same. Ryan Impl. Co., Burlington, Ks. sb8

Dauer Implement Company, Inc.

JD 16x8 DRA drill with new disks
IH 50 field cutter, 2 row att.
2 IH 16 field cutters, 1 row att.
IH 45 ensilage blower, nearly new
IH 3 ensilage blower
3 new IH 120 oneways. Reduced prices
Gehl grinder-mixer

TRUCK

1968 International 1100C ¾ ton truck, low mileage, excellent condition

SALE PRICED

IH 55W wire baler, PTO .. $475
IH 46T baler $475
IH 4 row pull type curler
2 IH 151 combines
1 IH 101 combine
1 1969 IH 403 combine, 16', cut 1200A
3 1970 IH 403 combines, 16', cut 600A
1 IH 16x8 No. 10 drill like new
Late 15x8 Oliver drill
John Deere 14' wheel disk
IH 10' 9" No. 37 wheel disk
Large Farm Hand feed wagon, less 4 wheel trailer
IH No. 2A hay conditioner
2 IH No. 30 manure loaders
Late 5x14 Case plow
IH No. 10 5x14 plow
1955 IH W-400 tractor
Oliver 1800 tractor

Falun

Phone 1011

Falun is 20 miles southwest of Salina. To phone, tell operator to ring thru Salemsborg.

New Ford Equipment Bargains

3x14 mtd. plow $450
4x14 mounted plow $650
501 8' rear mt. mowers .. $595
612 forage harvester $1995
706 rear dirt scoop $125
727 hyd. loader with bucket $775
903 post hole diggers $295
910 6' mtd. rotary cutter $495
6x16 semi-mount plow .. $1395
No. 100 dual loader with pump $695
Moridge 18' springtooth .. $650
Moridge 24' springtooth .. $775
4400 Ind. tractor & loader $7250
3500 KD fork lift & mast $7950

NEW — NEW HOLLAND BARGAINS

256 side delivery rake $695
258 side delivery rake $815
273 PTO twine baler $2295
469 9' haybine, big tires $2575
490 12' haybine, big tires $3375
717 2 row forage harvester $2750
1010 stackliner $3795
1032 stackliner $4875
1967 SP818 2-row forage harv. $3950
Dempster 14' DBL tool bar $640
Dempster 4-row cultivator $795
Dempster 2 row lister $525

McPherson Tractor Co.

"Your Ford Tractor Dealer"
M. L. Nordstrom
241-2900
MCPHERSON, KANSAS

When's the best time to buy farm machinery?

When you need it and can finance the purchase.

Call OWEN DUER

913 - 776-7061

MANHATTAN, KANS.

MAKE OFFER — Like new 190 Allis gas tractor with cab and extras. Only 400 hours. Phone 319 652-2054 after 7 p.m., Ron Roesler, Rt. 1, Maquoketa, Iowa 52060. x7

FOR SALE — Krouse 21' tandem disc, A-C 13' tandem, Neal and Lodi seed oats. Phone 231-4645, Byron, Nebr. SB8

Cleanest Used Machinery In Central Kansas

Tractors

1969 A-C 190XT diesel, Series III, cab, low hours.
1967 A-C 190XT diesel, clean, low hours, rear end changeover
1965 A-C 190XTD, rear end changeover
1964 A-C D19 diesel, new overhaul
1964 A-C D-17 III diesel, new overhaul
1959 A-C D-17, WF, PS
1959 AC D-17 diesel, new tires

COMBINES

1969 Gleaner G, cab, 20'
1968 Gleaner G, cab, 20'
1968 Gleaner G, cut wheat only
1969 Gleaner F, 17' head
1964 Gleaner E, 13' head, clean
1960 Gleaner A, 14' head
1955 Gleaner A, 14' head
1959 Massey Ferguson 82, 14', new motor overhaul
All above machines have been run through the shop or are in the process

MISCELLANEOUS

1965 IH 46T baler
Clamp on duals for 15.5x38, good tires
New Holland hay equipment at 1970 prices. We need to sell
469 Haybines, 1010 bale wagons, 903 Speed-Rower
Free Financing Is In Effect

Jost Implement Co.

316 - 947-3182
HILLSBORO, KANS.

Tractors

1968 JD 3020 row crop diesel, syncro-shift
1964 JD 4020 RC dsl., Powershift
1966 JD 4020 RC dsl., power shift
1962 JD 4010 row crop diesel
1946 JD G gas
1947 JD D gas
1946 IHC M LP
1947 A-C WC

COMBINES

1958 JD 55, 14' with cab
1955 JD 55 14'
1955 JD 45 10'

PLANTERS & LISTERS

No. 6 JD 2 row planter
6 row Dempster planter with fertilizer
4-row Dempster lister with fertilizer
2-row AC lister with fert.

CULTIVATORS & SPRINGTOOTHS

JD 2-row 3 pt. cultivator
JD 4 row, 3 pt. cultivator
JD 6 row front mtd. cultivator
JD CCA 14½' field cultivator
Crustbuster 28' springtooth
Schaefer 22' springtooth

BALERS & RAKES

1965 24WS JD PTO baler
1957 14T JD with engine
858A JD rake
16A IHC rake

SPREADERS

JD 301 fertilizer spreader
JD N PTO spreader
Case 135 PTO spreader
Grain-O-Vator No. 30

MOWERS

Ford 7-ft. mower
John Deere No. 307
John Deere No. 9
John Deere No. 5

PLOWS

JD 55H 3x14
JD 66H 4x14
JD 666H 5x14
Case 4x14

MISCELLANEOUS

10' Graham Hoeme chisel
JD & Krause 12' and 14' disc harrows

Newton Tractor & Impl. Co.

1302 S. Kansas
AT 3-2220
NEWTON, KANS.

FOR SALE — 1968 New Holland single row field chopper, no. 717, with hay attachment no. 727. Richard Bartels, Herkimer, Kans., phone 913-767-4131. x10

Used Tractors

Ford 8000 demo. fully equipped, cab, very special price
Ford 6000 diesel, fully equipped
John Deere 4010 diesel
Case 800D, recently overhauled
Ford 841 diesel
Ford 860 gas with PS, LPTO, with 703 Ford hyd. loader
Ford 641 with Davis loader
Ford 671D with Davis loader
Ford NNA with LPTO
Ford 8N's Ford 9N's
John Deere 70D
IHC B
IHC W6, real good, with new hydraulics

PLANTING EQUIPMENT

New Dempster, Birch and Ford on hand
1 John Deere loose ground lister planter, 4 rows, pully equipped

FEEDING EQUIPMENT

New Owatonna and Farmhand mixer mills
New and used Grain-O-Vator wagons
New Soil-Mover boiler-mixer wagon
New BJ wagons
1 Used Grain-O-Vator 30
1 used Grain-O-Vator 60
1 SH feed wagon

CULTIVATORS

New & used Ford cultivators
1 used 6-row Lilliston
1 used 4-row Lilliston
1 used 2-row Lilliston
Any selection of new Lilliston on hand.

HAY EQUIPMENT

New & used Ford balers
New Farm Hand bale handling systems
New Farm Hand, Du-All and GB loaders
New FH self-propelled forage harvesters
Used JD No. 38 forage harvesters

MISCELLANEOUS EQPT.

New Soil-Mover scraper, 1 to 11 yards
New demo. 13 yard paddle scraper
Full line of new and used lawn & garden equipment.

BPH Tractor Co.

TRACTORS Ford EQUIPMENT
1035 W. 4th
316 663-3389
HUTCHINSON, KS. 67501

Used Equipment

1968 IHC 315 combine, 13'
1966 Gleaner A-II combine 13'
1958 Gleaner A combine, 12'
1969 Gleaner F Hydro. combine, 15'
1964 E combine, 10'
1966 JD 55 combine, 13'6"
1966 Gleaner A240 corn head
1968 Gleaner E 330 corn head
2 1965 A-C 303 baler
NH 56 rake, rubber teeth
IHC No. 15 rake
Krause 11' wheel disc
Case 11' wheel disc
IHC 463 4 row cult.
NH 461 haybine
JD 480 mower conditioner
Dealership now operating under sole ownership of Jim Gates.

Four Corners Impl. Co.

Jct. Highways 56 & 75
Phone 793-2200
SCRANTON, KANSAS

See In Frankfort

14T JD baler, late model, good shape
IHC No. 46 baler, A-1 shape
A-C WD tractor, with power steering & 3 bottom mtd. plow, A-1 shape
A-C 13' wheel disc, rebuilt
JD F120 3x14 mounted plow, rebuilt
John Deere 630 tractor, gas

Frankfort Impl.

913 292-4458
FRANKFORT, KANS.

FOR SALE — JD 60 tractor, 1955 model, A-1 shape, good rubber. Phone 912 Palmer, Ks. x8

US for a good deal on new
856, 1026 IH tractors.
new machines at good

10 drill, 20x8 fertilizer, complete $1575
No. 370 14', complete, set up $1250
No. 610 14', duals $1875
a 12' No. 610
224 IH rotary hoe, fast
Birch, 4 row, flexible, only $690

USED EQUIPMENT

Here's A Partial List
Ford Major Diesel, complete engine overhaul, good tires, 3 pt. $980
201 IH 14' swather .. $1450
VELALL, IH 1965, V8, on 1000 chassis, real good condition, now only $1150

Grimwood & Son

Box 38
Ph. 316 PA 6-5247
BURNS, KANSAS 66840

TRACTORS

4010 diesel, wide front
4010 diesel, wide front
4010 diesel standard
706 IH diesel, row crop
460 IH gas, row crop
JD 620 row crop
of 15.5 duals
of IH rear weights

COMBINES

Case 800 14'
MF 510 15', cab
JD 95 16', cab
JD 55 14'
JD 55 14' cab
151 IH 14', cab
C AC 16', cab
101 IH 12'
Super 26 MH
R Baldwin 14'

WHEEL DISKS

410 12' Krause; No. 610 12' Krause; 13'10" RWA; 15'2" BW; 11'2" AW; 11' RW; 10'2" Kewanee; 11'5" Kewanee; 12' 37 IH; 10'9" No. 37 IH; KBA.

ROW CROP TOOLS

JD planters with fert.
JD planter with fert.
row Dempster rotary lister with fert.
496 JD lister-planter
IH 3 pt. 4 row planters
row JD 3 pt. rotary lister
4-row front JD cultivators
JD 4 section hoe
row Dempster 3 pt. cultivator
850 JD 4 row weeder
488 IH 6 row cultivator

MISCELLANEOUS

66 NH twine balers
30 IH spreader
bushel Case spreader
34 JD forage cutters
No. 16 IH cutter with pickup
730 3 pt. 16' Krause chisel

Washington Impl. Co.

Phone
EA 5-2301
WASHINGTON, KANS.

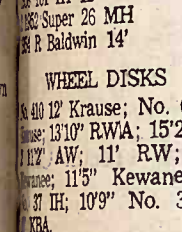

IH no. 58 6-row 30" planter, dual wheels and disk openers $1450
IH no. 420 baler .. $1895
IH no. 430 baler .. $1995
F856D tractor at 1970 price level. See us for a special deal.
701 loader, manure fork with mechanical trip .. $195
no. 52 forage blower, demo. $550
no. 10 18x7 drill, single disc, looks like new . $595

Rehm Implement

Phone 683-2965
DEWITT, NEBR.

FOR SALE — 1952 8N Ford tractor. Victor Brunner, Burlington, Ks., 913 983-4386. x7

Used Tractors

000 demo. fully equipped, very special price
000 diesel, fully equipped
eere 4010 diesel
00D, recently overhauled
41 diesel
60 gas with PS, LPTO, 703 Ford hyd. loader
41 with Davis loader
71D with Davis loader
NNA with LPTO
3N's Ford 9N's
Deere 70D

V6, real good, with new raulics

ANTING EQUIPMENT
Dempster, Birch and Ford and
Deere loose ground fertilizer planter, 4 rows, pully pped

EDING EQUIPMENT
Owatonna and Farmhand r mills
and used Grain-O-Vator ons
Soil-Mover boiler-mixer on
BJ wagons
d Grain-O-Vator 30
d Grain-O-Vator 60
feed wagon

CULTIVATORS
& used Ford cultivators
d 6-row Lilliston
4-row Lilliston
d 2-row Lilliston
selection of new Lilliston nd.

HAY EQUIPMENT
& used Ford balers
Farm Hand bale handling ems
Farm Hand, Du-All and loaders
FH self-propelled forage vesters
JD No. 38 forage harvester

SCELLANEOUS EQPT.
Soil-Mover scraper, 1 to yards
demo. 13 yard paddle aper
ine of new and used lawn garden equipment.

PH Tractor Co.

RACTORS Ford QUIPMENT
1035 W. 4th
316 663-3389
TCHINSON, KS. 67501

Used Equipment

IHC 315 combine, 13'
Gleaner A-II combine
Gleaner A combine, 12'
Gleaner F Hydro. combine

E combine, 10'
JD 55 combine, 13'6"
Gleaner A240 corn head
Gleaner E 330 corn head
55 A-C 303 baler
56 rake, rubber teeth
No. 15 rake
se 11' wheel disc
11' wheel disc
463 4 row cult.
461 haybine
80 mower conditioner
ealership now operating der sole ownership of m Gates.

Four Corners Impl. Co.

Jct. Highways 56 & 75
Phone 793-22[illegible]
SCRANTON, KANSAS

See In Frankfort

JD baler, late model, good ape
No. 46 baler, A-1 shape
WD tractor, with power eering & 3 bottom plow, A-1 shape
13' wheel disc, rebuilt
F120 3x14 mounted plow built
Deere 630 tractor, rebuilt

Frankfort Impl.

JOHN DEERE
913 292-448[illegible]
FRANKFORT, KANS.

FOR SALE — JD 60 tractor model, A-1 shape, good ber. Phone 912 Palmer, [illegible]

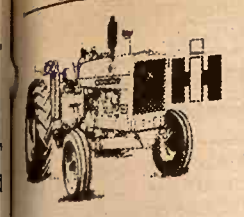

SEE US for a good deal on new 826, 856, 1026 IH tractors. Other new machines at good prices.
No. 10 drill, 20x8 fertilizer, complete $1575
DISC, No. 370 14', complete, tires, set up $1250
DISC, No. 610 14', duals $1875
Also a 12' No. 610
No. 224 IH rotary hoe, fast hitch, 4 row, flexible, only $690

USED EQUIPMENT
Here's A Partial List
Tractor — Ford Major Diesel, complete engine overhaul, good tires, 3 pt. $980
No. 201 IH 14' swather .. $1450
TRAVELALL, IH 1965, V8, on 1100 chassis, real good condition, now only $1150

Grimwood & Son

Box 38
Ph. 316 PA 6-5247
BURNS, KANSAS 66840

TRACTORS
1963 4010 diesel, wide front
1961 4010 diesel, wide front
1961 4010 diesel standard
1964 706 IH diesel, row crop
1960 460 IH gas, row crop
1958 JD 620 row crop
Set of 15.5 duals
Lots of IH rear weights

COMBINES
1960 Case 800 14'
1969 MF 510 15', cab
1967 JD 95 16', cab
1959 JD 55 14'
1962 JD 55 14' cab
1961 151 IH 14', cab
1964 C AC 16', cab
1958 101 IH 12'
2 1952 Super 26 MH
1954 R Baldwin 14'

WHEEL DISKS
No. 410 12' Krause; No. 610 12' Krause; 13'10" RWA; 15'2" BW; 2 11'2" AW; 11' RW; 10'2" Kewanee; 11'5" Kewanee; 12' No. 37 IH; 10'9" No. 37 IH; 10' KBA.

ROW CROP TOOLS
2 494A JD planters with fert.
494 JD planter with fert.
4 row Dempster rotary lister with fert.
No. 406 JD lister-planter
2 IH 3 pt. 4 row planters
2 row JD 3 pt. rotary lister
Three 4-row front JD cultivators
4414 JD 4 section hoe
4 row Dempster 3 pt. cultivator
No. 850 JD 4 row weeder
No. 468 IH 6 row cultivator

MISCELLANEOUS
2 No. 66 NH twine balers
No. 30 IH spreader
70 bushel Case spreader
2 No. 34 JD forage cutters
1965 No. 16 IH cutter with pickup
No. 790 3 pt. 16' Krause chisel

Washington Impl. Co.

JOHN DEERE
Phone EA 5-2301
WASHINGTON, KANS.

New IH no. 58 6-row 30" planter, dual wheels and disk coverers $1450
New IH no. 420 baler .. $1895
New IH no. 430 baler .. $1995
New F856D tractor at 1970 price level. See us for a special deal.
Ford 701 loader, manure fork with mechanical trip .. $195
IH no. 52 forage blower, demo. $550
IH no. 10 18x7 drill, single disks, looks like new . $595

Rehm Implement

Phone 683-2965
DEWITT, NEBR.

FOR SALE — 1952 8N Ford tractor. Victor Brunner, Burdick, Ks., 913 983-4386. x7

MISCELLANEOUS
JD 47 loader, 2510, hyd. bucket
18' Moridge springtooth
IHC, Case, JD 14' wheel disks
8' IHC 2-way, no wheels
1969 IHC 27T baler, sharp
1965 JD 24T baler, OH
RG4 cultivator, four 40" rows
406 JD loose ground lister, no fert.
4 row JD wheel R lister
JD, Krause, MM oneways 6-8'
FB168B drill, new disks
215 JD windrower with crimper, fair
JD 34 & 38 field cutter, 2 row
Papec & IHC 2 row cutter
2 rotary Dempster units, small R press
16' & 20' wheel springtooths
12' JD & IHC wheel disks
14' Kewanee wheel disk
Several older hay balers, PTO
Excellent 4 wheeled JD rake, HW
JD 12' or 14' No. 100 I chisel, 3 pt. with gauge wheels
2 row Ford weeder-cultivator combination, good
4 section JD pegtooth harrow

COMBINES
151, 141 and 101 IHC
26, 60 and 90 Massey
C Baldwin with cab
1959 Deere 55 and 95, rebuilt motor
60 Deere 45 with 12' head
One carryover 95 combine left, 14' Hume reel
210 corn head for 55

TRACTORS
1962 Deere 4010 complete rebuilt
1962 Deere 3010 diesel, good
1962 Massey 85D, transmission overhauled
1964 IHC 706 gas, 2200 hours
1959 JD 630, sharp
1958 JD 620, 720 gas & 720 D
1955 JD 70 diesel
1967 JD 3020 diesel, rebuilt
1966 JD 2510 gas, 1700 hours
We Are Dealers For
Fieldmaster Springtooth

SHOUSE IMPL. CO.

JOHN DEERE
Abilene, Kans.

Store	CO 3-3051
Ed Shouse	CO 3-1066
Ron Shouse	CO 3-4515

Listers & Planters

New Dempster 4 row rotary lister, 3 pt. $1295.00
New Dempster 4 row planter, 3 pt. $829.95
New Dempster 2 row planter, 3 pt. $375.00
Like new 2 row Dempster 3 pt. planter $295.00
Ford 2 row planter with fert., 3 pt. $239.95
2 rows Dempster rotary listers ..... $150 pr.
A-C mounted lister for C 29.95
Dempster 3 pt. lister $65.00
Ferguson 3 pt. rotary lister $49.95
Case 3 pt. lister $29.95
4 new Dempster insecticide boxes ..... $29.95 ea.
2x72 3 pt. TB $19.95

CULTIVATORS
2 row MH cultivator $69.95
New Ford 4 row cultivator $729.95
New Ford 2 row cultivator $219.95

MISCELLANEOUS
Dempster 100 pull chisel $149.95
Dempster 140x2¼ tool bar $39.95
Dempster 84x2 tool bar $26.95
Model 55 NH rake extra good $375.00
1961 NH 271 string PTO baler, A-1 ..... $975.00
New Ford 3 pt. hay rake $529.95
2 used Ford 5' rotary mowers, A-1 ..... $250

TRACTORS
1951 8N Ford
1949 8N Ford
1949 8N Ford
1947 9N Ford
1944 9N Ford
TO 30 Ferguson
H Farmall
A John Deere
F-20 Farmall

Burns-Salisbury

Homelite Chain Saw Sales & Service
TRACTORS Ford EQUIPMENT
East US24
PR 8-5731
MANHATTAN

FOR SALE — 1962 460 Utility IHC, good clean tractor, power steering, power shift wheels. Leo Hayden, Seward, Kansas. SB7

USED TRACTORS
1970 8000 15M, 16 speed, demo.
1969 4000 Ford, 8-speed with GB loader, demo.
1969 4000 Ford, 8 speed, with Superior loader, demo.
1964 Cub Lo Boy, belly mower, plow and cultivator
1963 1010 John Deere and cultivator
1958 Ford 641
1951 WD A-7 & 7' sickle mower
1955 50 diesel Cockshutt
1948 H Farmall
1948 Ford 8N
5 HP Wizard lawn mower
1948 John Deere A

USED EQUIPMENT
713 Ford backhoe
406 4-row JD planter with fertilizer
1-row Woods corn picker
2-row JD planter with fertilizer, pull type
3x14 Dearborn 3-pt. plow
3-pt. New Holland 7' mower
IHC 3 pt. springtooth
Wetmore hammermill, belt driven
8' offset disc
3x14 Case pull plow
JD 3-pt. Monitor
3-pt. Case disc plow
3-pt. JD planter
Krause 3 pt. chisel,
Dearborn semi-mount rake
2-row Ferguson cultivator
JD 3 pt. old planter
Krause Roto-Tiller
6' XL Cutter, BMB

M. B. Salisbury Co.

TRACTORS Ford EQUIPMENT
CE 3-7411
114 Quincy
TOPEKA, KANS.

See & Save

1968 JD 4020D with 1500 hrs.
1964 Case 730 gas
1961 IH Farmall 560D
1956 IH Farmall 400 gas
1954 JD 70 gas
Farmhand F11 loader
IH No. 37 12' wheel disc with sealed bearings
IH No. 37 9'8" wheel disc with plain bearings
Krause 12' wheel disc with plain bearings
Case 4 row pull planter with fertilizer
Case 135W baler
Case 140W baler
Kneib pop-up bale loader
1965 Owatonna 81 Imperial swather
JD 3 pt. No. 39 mower, 9' bar, like new
1961 JD 95 16' combine
1961 JH 101 14' combine
1961 Case 1000 14' combine
Set of 1970 Hesston Head Hunter like new
8' mower bar for JD No. 38 field harvester
1 row row crop att. for JD No. 38 field harvester
1 HP Montgomery Ward air conditioner

Lott Impl., Inc.

JOHN DEERE
913 392-3110
MINNEAPOLIS

TIMELY EQUIPMENT
1961 JD 4010 diesel
1964 JD 3020 diesel, wide axle
1968 JD 4020 diesel, clean
1969 JD 4020, low hours
Case 600 combine
1966 JD 55 with cab, overhauled
JD 14T baler
JD 4 section 3 pt. rotary hoe
JD 520 tractor, clean, above average
JD RL2 corn cultivator
IHC M tractor
BMB stalk shredder
Gehl bunk feed wagon
JD RWA 10' disk
M&M 4 section rotary hoe
JD 45 combine, 12' platform
Oliver 3x16 plow
IHC 4 bar side rake
Brillion 4 row stalk shredder

W W Smith & Sons

JOHN DEERE
420 5th
ME 2-3148
CLAY CENTER, KS.

FOR SALE — 1969 New Holland Stockcruiser 1047, used two seasons, good condition. Call 316 378-2954, Dale L. Pickell, 833 N. 6th, Fredonia, Ks. 66736. x9

WANTED — One used Model 440 or 438 Krause oneway. Phone 913 258-2228, Herington, Kansas. SB7

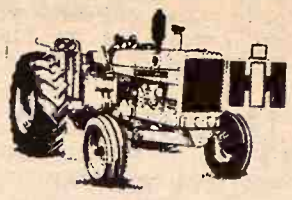

New Clearance Sale

2 No. 16 hay rakes .... $575 ea.
No. 100 mower, 7', 3 pt. .. $425
No. 111 rotary cutter, 3 pt., 60" cut $325
No. 211 rotary cutter, 3 pt., 60" cut, demo., ETA belt drive $375
No. 27 baler $875
No. 37 baler $850

USED TRACTORS
1963 F706G, TA, IPTO .. $4400
1964 F806 diesel, dual wheels, 3 pt., TA $5350
1964 I806 dsl., 2-pt., slick, TA, IPTO $5350
1969 F656D hydro, 3 pt., valves, 900 hours $5350
1958 I560D standard, slick $1975
6 USED COMBINES

Int. Harvester Sales & Service

Interstate 70 & U.S. 81
TA 7-0336
SALINA, KANSAS

Save On New Equipment at '70 Prices

Farmall 856 diesel
Farmall 826 diesel
I656 gasoline
I656 Hydrostat
I444 gas

COMBINES
815 IH, 18', cab
403 IH, hydrostatic drive

GRAIN DRILL
No. 510 16x8 combination

USED TRACTORS
Farmall Cub with rotary mower
1959 MF 65
JD 520 LP Good
MM G1000 diesel, excellent
IHC Farmall 706 gas, good
Farmall 656 gas, excellent
Farmall 856 diesel exceptional
Farmall 806 diesel, 1500 hours

USED COMBINES
3 IHC 403 18', all field ready
2 IHC 101's, good
IHC 151, reconditioned engine and cab

USED DISCS
Krause 12'
Krause 14'
3 IHC Model 37, 14'
Schwartz SOLD

USED TRUCKS
1970 1600 IHC, 16'4" bed, heavy duty hoist, 9000 miles, exceptional
1969 1600 IHC, 16'4" bed, HD hoist, 19,000 miles, excellent
1969 IHC 1600, 16'4" bed, HD hoist, 21,000 miles, excellent

Sedgwick County Equipment, Inc.

1210 S. West
WH 2-2215
WICHITA, KS. 67231

Used Combines For Sale

3 1969 No. 410 MF diesel, 14' headers
2 1968 No. 510 MF diesel, 20' headers
2 1966 No. 300 MF gas, 13' headers

Salina Farm Supply

628 N. Broadway
SALINA, KANSAS 67401

FOR SALE — International 4-row planter with fertilizer attachments. George Schurle, 913 776-8656, Manhattan, Ks. x9

CONTACT Don Zumbrunn at Abilene, Kansas, Phone CO 3-1627 for New Ford Tractors & Equipment SB7

April 13, 1971

At Marysville

1966 1850 Oliver diesel
1966 Oliver 1650 gas
1967 Oliver 550
1962 MF Super 90 LP
MF 65
720 John Deere diesel
1959 IHC 340
1959 IHC 460 gas
44 Massey diesel
1951 Oliver 77
560 International diesel, wide front
2 IHC H's
880 Oliver diesel, power steering, wide front, 3 pt.,

FARM MACHINERY
F130 John Deere 4 bottom plow
4-row rear mounted Ford cult.
3-pt. JD 2-row rotary moldboard lister
John Deere 3 pt. 4-row rotary moldboard lister
Ford 2-bottom roll-over plow
411 IH 4x14 mounted plow
13½ ft. Krause disk
225 Letz grinder
New Miller offset disc in stock
F120 3x16 John Deere plow
6341 Oliver 3 bottom roll-over plow
110 JD Chuck Wagon $595

NEW SPECIALS
Ace centrifugal pumps — $65.25
Tractor Radio Sale
$55.00
(for all models)

Peschel Bros.

1½ mile east of Marysville on Highway 36
Phone 562-2377
MARYSVILLE, KANS.

See In Cuba

1965 C-II Gleaner with cab
1961 A Gleaner with cab
1959 A Gleaner with cab
1953 AR Gleaner, motor recently overhauled
D-19 Allis Chalmers turbo-charged diesel in very good condition
1969 F Gleaner, 18', with cab and A-C
MM U, repainted, good shape
1967 MM 670 Diesel, actual hrs. 1650, always shedded, complete with winter front
1966 John Deere 95, very good
Roto-baler, excellent condition
MH 300 combine, low acres, repainted $3500
1954 MH 90 Special, 14' with 2-row corn head, in good condition
Used loader for a Ford tractor
Want to trade a 1962 18' C header for a 16' header
Used Krause 11' disc

Cuba Impl. Co.

ALLIS-CHALMERS
Phone 913-4F7
Cuba, Kans.

Waiver Of Interest On Combines And Corn Heads

New Model F A-C Gleaner combines with 13' headers. Price $9,811.79
New Model K A-C Gleaner combines with 13' headers. Price $7,938.76
Used Model A A-C combine
Used Model 410 MH combine
1967 D-17 with 3 pt. hitch
1967 190XTD with cab
1968 180D, good condition

Henry Sales & Service, Inc.

ALLIS-CHALMERS
E. Hwy. 24
FL 4-7641
TOPEKA, KANSAS

SALES & SERVICE

Muncie power take-off (includes double gear & forward & reverse), U-joints, Power shafts and Control cables.

Ginder Hydraulic & Machine Shop

1218 North 9th 913 TA 7-3212
SALINA, KANS. 67401

FOR SALE — 4 row JD fertilizer attachment for PA800 Series. Wayne Neel, Jamestown, Kansas. x8

Save Here

John Deere 4010 diesel, wide front
John Deere 3020 diesel, wide front
John Deere 2520 demo.
John Deere 4020 diesel, wide front
960 Ford
Massey Harris 30, clean
53 JD 60, new rubber
John Deere G, wide front

USED COMBINES

64 JD 55, 14', cab
55 JD 55, 14'
59 Case 1000 16', cab
MH 90 SP, 14', with cab

MISCELLANEOUS

1970 John Deere 34 forage harvester, used on less than 100 acres
1968 Case 1155 SP windrower, 14', good condition
G-B loader, hyd. bucket
Duncan Loadmaster manure loader

Belleville Impl.

JOHN DEERE

Ph. JA 7-2261
Norman Hanshaw
BELLEVILLE, KANS.

COMBINES

1968 JD 95, 19-ft.
1967 JD 95, 19-ft.
1962 JD 55, 14-ft.
1961 JD 55, 14-ft.
1959 JD 95, 16-ft.

TRACTORS

1968 John Deere 4020, 3-pt.
1967 Case 1031, 3-pt.
1966 John Deere 4020, 3-pt.
1963 Case 930 standard
1962 John Deere 4010 standard
1958 JD 720 diesel, 3-pt.
1954 John Deere 70 diesel

MISCELLANEOUS

John Deere DRA 1610 drill
JD 5x16 semi-mount plow
14-ft. IHC no. 37 tandem
12-ft. JD no. 850 Oneway
3x16 John Deere no. 555 plow
4x14 John Deere 3-pt. plow

For Dependable Equipment
You Can Depend On Us

Blanding Impl. Co.

JOHN DEERE

738-3066
BELOIT, KANS.

N E W CASE PLOWS 25% off

WHILE THEY LAST

We have bought two carloads of factory fresh Case plows at special price due to closing of the Rockford, Ill., Case factory. These are 4-6 bottom plows, all the latest models.

Vahsholtz Impl. Co.

CASE

TA 5-4521
201 West Pacific
SALINA

Spring Specials

1959 AC D-17
1955 WD 45
2 1968 G Gleaner, cab, 17'
1963 C Gleaner, cab
1960 A Gleaner
1959 JD 45 combine
1958 IHC 101 combine
1967 Hesston 500 windrower
1964 IHC 201 windrower
IHC No. 51 rake
1970 JD side mount mower, 9'
IHC 10' disc
A-C 74 4x14 plow
A-C 73 3x14 plow
A-C 60 3x14 plow
28' Crust Buster
John Deere 4x14 plow, 3 pt.

Marysville Mchry. Co.

East US 36
562-2746
MARYSVILLE, KANSAS

FOR SALE — Allis No-Til planter. Eight 20" rows. 41'6" grain auger. Deere 17x7 FB-B grain and fertilizer drill with press wheel attachment. Five ton tandem axle fertilizer spreader. All above equipment in excellent condition. Alden Ensminger, Moran, Ks., Phone 316 237-4340. x8

A Cuckler Circle-C Building is built to stand and serve your farming needs. See us for a free estimate.

Hoppy's Steel

215 E. Ash 913 823-2826
SALINA, KANSAS

Cuckler BUILDING SYSTEMS

TRACTORS

630 Case, 3 pt., hyd
JD 60 tractor, overhauled
JD 3010 gas, overhauled
JD 3010 dsl., overhauled
JD 4020 dsl. JD 4020 dsl.

CULTIVATORS

4 JD 4 row front mounted
Case 4 row front

PLOWS

3 — 4 — 5 bottom, 3 point

PLANTERS

JD 246 3 pt. with fert.
2 494 JD, fert., herbicide, insecticide
2 494A planters, fert. att.
DISK HARROWS — 12' to 17'

NEW TRACTORS

John Deere 2520 diesel
John Deere 2020 gas
Will make good price on these.

Emporia Impl. Co.

BILL JOE
342-3146
JOHN DEERE
1923 W. 6th
EMPORIA, KANS.

Tractors

4010 D RC, w/ frt. new tires
3010 D RC w/frt.
2010 D RC w/frt.
2010 gas
4000 Ford gas, like new
65 MF gas, high arch, good
AC WD 45 diesel, cheap

MACHINERY

3 494 A JD planters w/ fert. att., extra good
2 RG 4 JD 4-row cult.
JD 3-pt. hoe for 6 30" rows, good
216 JD forage box on 1065 wagon, like new
No. 34 JD forage harv. w/ 2-row 38" head, good
F 145 H 5-14" plow
F 145 H 4-14" plow
JD 110 Chuck Wagon on Chev. truck, ready to go
JD 214 T twine baler
JD 214 WS baler, wire
JD No. 37 pull mower

Caldwell Impl. Co.

Phone 316 364-5327
BURLINGTON, KS. 66839

CHIEF

Grain Bins

The bin guaranteed against failure. Now, the strongest bin you can buy. Order now and escape the price increase.

ELLIOTT
CONSTRUCTION CO.
Phone 913 265-3872
MORROWVILLE, KS.

FOR SALE At Auction April 16 1971, 1:30 p.m. — 1955 IHC 2-ton truck, good motor, 2-speed, hoist and flatbed; AC WD tractor with mounted Farm Hand F-11 loader. Machinery may be viewed day before sale or sale morning. To be sold at township lots at north end of Main Street, Alta Vista, Kansas. Walter Kirkeminde, auctioneer. Garfield township, Alta Vista, Kansas. Phone 913 229-6482. SB7

FIVE 10'x16' cattle sheds on skids with clevis pulls: three cattle self feeders, 350 bushel capacity, bin size 8'x8'x6'; 40' feeding space surrounding bins, auger type loading from top. Twenty 12' lengths feed bunks. Fred McLeod, Phone 796-2970. SB7

GUARANTEED QUALITY — AKC Cocker and American Eskimo puppies. Phone 913-226-7232, John Nordquist, Blue Rapids, Kansas 66411. x11

WANTED — Three-point scoop. Glenn E. Lacy, Miltonvale, Ks., phone 913-427-4513. x10

FOR SALE — IHC fast hitch plow, no. 311 with gauge wheel. JD 45 loader with JD mounting brackets. Winston Buss, Leonardville, Ks., Phone 293-5347. SB7

WANTED — No. C500 Dempster wheel type carrier with 3 point hitch, anhydrous applicator or otherwise. Phone Armand Naillieux, 243-2521, Concordia, Kansas. x8

FOR SALE — 1948 LA Case tractor, big pistons, new valves, hyd. seat, lift, power steering, good paint, fair tires. $395. Bob Cox, Haddam, Kansas. x8

FARRAR IMPROVEMENTS save grain like better than new. Bring your cylinder bars and concave grates to FARRARS, Norwich, Kansas, for rebuilding and hardfacing. Costs a fraction of new price. All makes and sizes. stop strawchopper chain drive breakdown on John Deere combines. Convert to Farrar designed V-belt drive. $58. Farrar over-register sickle drives cut faster and last longer than originals. Over 20,000 in use. Write for literature and prices. All makes and latest models of combines. Conversion V-belt fan drive and remove straw chopper drive from separator clutch on A-C Gleaner combines. Drive direct from engine. Send for prices and literature. FARRAR's, Norwich, Kansas 67118. Box 8G. Phone 316 478-2276. x13

COMBINES — Nice 1967 A-II Gleaner. 1962 JD 95. 1962 C Gleaner. Exceptional 1962 MF 82. 1959, 1958, 1955, 1952 Gleaners. 1959, 1958, 1957, 1952 JD 55s. 1956 Massey 90 Special. TRACTORS — Good 1957 International 650, low hours, PS, LP. 1966 MF 180, gas, fully equipped. Ford with Davis loader. 1951 JD G. 1952 MM GTB. Davis loader. Cabs — A, C, C-II, JD 95. 3-point and pull 4-row go-digs. Wheel discs. JD 4-row cultivator. Variety of used tires. Nickel Brothers, Buhler, Kansas. x7

MACHINERY FOR SALE — 1967 JD 3020 diesel tractor, wide front end, fully equipped. Larry Felbush, Alma, Kansas 913-765-3954. sb10

FOR SALE — Heavy duty Superior loader fits 800 and 4,000 series Ford tractor. David Carlgren, Concordia, Kans., phone 243-1217. x8

FOR SALE — 1 nearly new Fullington built 250 bushel cattle self feeder. Dean Perkins, Barnes, Kans., ph. 1305. x8

FOR SALE — IH 2 row weeder, fast hitch and sealed bearings, very god. Phone Leonardville, 293-5840. x8

FOR SALE — Late model Wik bale loader in good shape, $275, Marvin Houdek, Munden, Ks. x7

FOR SALE — 1959 model A Baldwin combine with cab, in good condition. Ed Shannon, Miltonvale, Kans., ph. 427-4786. x8

1970 J. D. RG830F cultivator, $1100. 1961 4010-D $2750. 3-pt. JD hoe with Noble carrier set for 6-30" rows, used one year $700. Howard Cox, Linwood, Kans. 913-542-2562. x7

1960 JOHN DEERE 730 diesel, power steering 3-pt., very good. 1954 MM combine, 12', power steering. Pickup, also other reels. Phone 747-5900, Greenleaf, Ks. x8

FOR SALE — 684 Krause field cultivator, 19½', with folding wings, and leveling attachment, nearly new. Priced to sell. Jerald Bokelman, Washington, Ks. Ph. 348-2295. x8

FOR SALE — 1958 model D Owatonna swather in fair condition, no crimper. Also D19 Allis LPG. James Hiebert, Hillsboro, Ks. 947-3370. x10

FOR SALE — 1963 Ford 3-pt. 2-row rotary moldboard lister with fert. & rubber press wheels Also 3-pt. 2-row rigid shank cultivator. Ph. 396-2560. John Wegman, Wheaton. x7

FOR SALE — Front end loader for International 2001, used very little. Oscar Samsel, Barnes, Kans. x7

FOR SALE — 11' Krause wheel tandem disc, good as new $250. Heavy duty, universal type combine trailer, loading ramps, dual 750x20 good tires, $850. Ph. 225-4125, Brookville, Ks. sb8

IHC Super M, overhauled, extra good. John Deere FWA 21' wing type tandem disk. Also some antique automobiles. John McCormick, Assaria, Ks. 913 667-2542. x7

FOR SALE — 1968 MF 410 dsl., 18' combine, shedded & field ready. Floyd Klaassen, Phone 316 585-6622, Inman, Ks. 67546. x7

21A MASSEY combine repairs, grain pans, etc. 6 17:00x16 12-ply airplane tires. Robert Wirth, Claflin, Ks. x7

1965 JD 70 SERIES planter, 6-row, 30", gauge wheels. Gene Wenzl, Greenleaf, Ks. 747-2397. x7

FOR SALE — 1963 4 row IHC lister, Number 430 fertilizer attachment, good condition. Ph. 1412 or 311, Palmer, Ks. SB7

FOR SALE — GB loader, double acting cylinder, mountings for an 830 Case, just like new. Phone Wheaton, Ks. 396-2826. SB7

FOR SALE — Excellent C-II Gleaner with cab, chopper, new cylinder bars and rattle, 14' head and 2 reels. 319 652-2054 after 7 p.m., Ron Roesler, Maquoketa, Iowa 52060. x7

FOR SALE: IHC no. 58 6-row planter, complete with fertilizer, used very little. Leonard McIntosh, Tele. 388-2292, Oak Hill, Kansas. x7

FOR SALE — 4 row MM mounted lister, rubber tire, press wheel, will fit U or Z tractor or could be made to fit 3 point. Phone 464-3232, Edward Koesber, Aurora, Kansas 67417. x8

ROTO BALER BELTS — Can install at your farm. $159.95 installed. Front rubber press or upper belt drive roller, $27.95 exchange. Late model Roto Baler, belt drive pickup. Good Kneib Pop-Up bale loader. MF 35 tractor, live PTO, $895. Franklin Pacey, Oak Hill, Ks. 913 388-2409. x10

FOR SALE — 1966 300 13' MF MF combines, cut approximately 1000 acres wheat, no corn. Big tires, hyd. reel, always shedded. Look like new. Price $4950. 1964 300 13', cut approximately 1400 acres. Big tires, shedded. Price $3750. These machines are far above average and in perfect condition. Must see to appreciate. Phone 913 439-6384, Burton L. Richards, Scottsville, Ks. x10

FOR SALE — TE20 Ferguson, oversize pistons. Late style 4x16 JD pull plow. 1947 1½T Studebaker with bed, runs fair or for parts. Allen Atwell, Delphos, Kansas 913 523-4573. x8

FOR SALE — New 5' Mohawk rotary mower, three point, $250. Good A-C roto baler, $500. Wanted — Set of 16.9x34 tractor tires. R. O'Neil, Phone 353-2392, Beattie, Ks. x7

WANTED — A belt conveyor 15' to 30' long, 12"-18" wide, and two 1 to 2 hp 3-phase electric motors. Harold E. Tobler, R 3, Ottawa, Ks. 66067. Phone 913 566-3361. SB8

FOR SALE — 64' portable feed bunk, No. 220 Letz grinder, 16' Krause wheel disc, 14' Hume reel for AC, 6 JD insecticide boxes, 9' Eversman landplane. Vogler Bros., Waterville, 785-2578. after 8 p.m. x8

FOR SALE — 1948 IHC B tractor, cultivator and plow, $350. Call 922-6210, Chapman, Ks. x7

Help Wanted

Semi Drivers Needed

No experience necessary. We train for local and over the road driving. You can earn $200 to $300 per week after short training. For application and interview, call 816 753-8104 or write Advance D.T. Dept., 930 North Chestnut Trafficway, Kansas City, Missouri 64120.

Poultry

BABY CHICKS — Garber G-200 Leghorn and California Whites. Stirtz Hatchery, Enterprise, Ks. Phone 263-3328. x10

WANTED — Electric incubator with fan, 600 to 1200 geese eggs. John Royston, Route 1, Newton, Kansas 67114, Phone 316 283-5053. x9

PEAFOWL — Gorgeous India Blue peacocks. Also hens. Floyd Buck, Phone 913 283-4632 Tescott, Ks. x8

Situations Wanted

JOB WANTED — Riding pastures in Morris, Geary, Dickinson, Marion, Salina or Chase counties. Phone 913 349-2933. x10

Ride Pastures

Job wanted — RIDING PASTURES, counting and supplementing yearlings or cows in Chase, Dickinson, Lyons, Marion, or Morris counties. Phone 316 965-7273 or 382-2334.

Business Opportunities

WOULD YOU like to earn more money? Choose your own hours, earn while you learn. If you are over 16, write P.O. Box 5304, Topeka, Ks. SB12

Irrigation

2 QUARTER-MILE-LONG Texflow tow lines with double hitches, used very little. Would trade for 8" gated pipe. Melvin Allison, Delphos, Kansas, 913 523-4497. SB7

Mobile Homes

FOR SALE — Great Lakes 8'x30' one bedroom, Berko electric heat and Carrier air conditioner completely furnished. Good condition, call Green, Ks. 944-2808. x8

Stud Service

Champ's Bucky
AQHA P-83839
Standing 1971 Season
Top cutting horse and the best of disposition.
Don't miss our
PRODUCTION SALE
SATURDAY, APRIL 24
1:00 p.m.
Manhattan Sale Barn
Manhattan, Kansas
Come by and see Bucky's colts & production sale horses
Visitors Welcome
Evenings & Weekends

MERLE & MARLENE FLINN
913 494-2685
St. George, Kansas 66535

Standing
2 AQHA Stallions

Poco Bueno, by King
POCO DUN
Pretty Doll
Poco Arrow 67683

Wilson's Chamaco
CHAMACO'S SISSY
Little Sis
Bay — wt 1250 — ht 15-2 — 1957
Sire of ROM & Show Champions Poco Pepsi Kid, Poco Romalong & other show champions.
Sorrel - wt 1200 - ht 15 — 1965
Poco Pine
PINES DEL RIO
Cuban Poblano
Real Pine 448912

Cousin Joe
FRISKY PENNY
Robbs Rosebud
Fee $50 — Return In Season

Francis W. Nutsch
MAHASKA, KS. 66955
Ph. 913 265-3745 or 3732
Located 7 west, 12 north, 3 west and 2 south of Washington, Ks.

At Stud

REGISTERED AMERICAN SADDLE STALLION
Sired April 19, 1968 by
BOURBON'S KING OF HILLJAVEN (31918)
Mother —
KENTUCKY'S PRINCESS LOUISE (47401)
Sired by Kentucky Glo (22481)
We have three of his colts and are convinced of their quality.

THIS HORSE IS AVAILABLE FOR SERVICE THIS SEASON

L. G. Snyder
1711 W. First
RR 4 316 263-4337
ABILENE, KS. 67410

AT STUD — Arabian stallion, Bright Bay, 4 white socks, friendly disposition, $50, with return in season. Duane Todd, Seneca, Ks. sb10

OWL — Gorgeous Indian peacocks. Also hens. Buck, Phone 913 283-4526 t, Ks. x8

ituations Wanted

VANTED — Riding pas- in Morris, Geary, Dickinson Marion, Salina or Chase es. Phone 913 349-2833. x8

Ride Pastures wanted — RIDING URES, counting and supplying yearlings or cows ase, Dickinson, Lyons, n, or Morris counties. 316 965-7273 or 382-2034

siness Opportunities

LD YOU like to earn money ? Choose your own earn while you learn. If re over 16, write P.O. Box Topeka, Ks. SB

Irrigation

ARTER-MILE-LONG Tow tow lines with double s, used very little. Would for 8" gated pipe. Melvin n, Delphos, Kansas, 913 97. SB

Mobile Homes

SALE — Great Lakes 8' x e bedroom, Berko electric and Carrier air conditioner etely furnished. Good condition call Green, Ks. 944-2868 x8

Stud Service

Champ's Bucky
AQHA P-83839
Standing 1971 Season
cutting horse and the est of disposition.
miss our
PRODUCTION SALE
ATURDAY, APRIL 24
1:00 p.m.
Manhattan Sale Barn
Manhattan, Kansas
e by and see Bucky & production sale horses
Visitors Welcome
Evenings & Weekends
LE & MARLENE FLINN
913 494-2685
. George, Kansas 66535

Standing
AQHA Stallions
Poco Bueno, by King
POCO DUN
Pretty Doll
o Arrow 67683
Wilson's Chamaco
CHAMACO'S SISSY
Little Sis
— wt 1250 — ht 15.2 — 1970
of ROM & Show Champion
Poco Pepsi Kid, Poco Pep
& other show champions
l - wt 1200 - ht 15 — 1969
Poco Pine
PINES DEL RIO
Cuban Poblano
l Pine 448912
Cousin Joe
FRISKY PENNY
Robbs Rosebud
$50 — Return In Season

rancis W. Nutsch
MAHASKA, KS. 66955
Ph. 913 265-3745 or 3782
ted 7 west, 12 north, 3 west
2 south of Washington, Ks.

At Stud
EGISTERED AMERICAN
SADDLE STALLION
Sired April 19, 1968 by
BOURBON'S KING OF
HILLJAVEN (31918)
ther —
KENTUCKY'S PRINCESS
LOUISE (447401)
ed by Kentucky Glo (2286)
have three of his colts and
convinced of their quality
THIS HORSE IS
VAILABLE FOR SERVICE
THIS SEASON
L. G. Snyder
1711 W. First
316 263-4337
R 4
ABILENE, KS. 67410

STUD — Arabian stallion ht Bay, 4 white socks dly disposition, $50, Will rn in season. Duane Thomas ca, Ks. SB

D SERVICE — Tee Jay Jack 620611 will stand to your outside mares for 1971. Red 1969, grey, ht. 15+. Also Red Bee Rondo 575842 until Sorrel 1968, 14-2. Larry ush, Alma, Kansas 913-765- sb10

MISCELLANEOUS

ER WELL drilling, clean- & testing gravel packed 31 years continuous ser- Call collect 226-7276, Har- Strader Drilling Co., Blue x11

NCES BUILT to your speci- tions by contract. We have ung over 700 miles of wire the past 5 years. A & D dquist Fence Co., Waterville, Ks., Phone 785-2618 or 9619. x8

SALE — Hedge posts. Lehman, Rt. 3, Abilene, as, Phone 913 949-2267. x7

Be Ready For Spring

Give us a call and set up an appointment to get your boat ready for spring. It's almost here.

MANHATTAN MARINELAND
520 Pillsbury Dr. PR 8-5771
MANHATTAN, KANSAS

FOR SALE — 4 row John Deere planter, good truck, 24x8 insulated farrowing house, wired. Can be moved. Two 13x28 6 ply truck tubes and tires, good. Emmett Ryan, Blaine, Kansas, Phone 396-2722, Wheaton, Kansas. Phone Wheaton 396-2722. x7

WANTED — BPS paint, ranchhouse red, 280. David Demaray, Burr Oak. x7

100% Vinyl Latex
WALL PAINT
Heavy Duty — Washable
2.93 per gal.
Also Good Selection Of
Linoleum: 9x12, 12x12, 12x15

FAITH'S
FURNITURE
East US 24 PR 8-3786
MANHATTAN, KANSAS

NEW 16' ALL STEEL stock trailer with top, $850. New 16' steel open top $700. 4 horse deluxe gooseneck complete, demonstrator, $1750. Malvin Blecha, Mankato, Kansas. x7

FOR SALE — 1952 MM gas tractor, Model G, hyd. system, excellent condition, 10" Bearcat hammer mill. 50' endless drive belt. 1966 Case mounted plow, 3x16. Ken Savener, 926-3127, Morganville. x7

FOR SALE — MF Dyna balance mower, fits Ford or Ferguson. Also 1967 AC trail type mower. Goehring Bros., Wamego, Phone 456-2573. SB7

FOR SALE — Wood carved, good finish upright piano, interesting history. Call or write J. W. Royston, Alta Vista, Ks. 913-229-6440. x8

FOR SALE — Native lumber: oak, walnut, cottonwood. Will saw to any dimension. Also custom sawing. Garland Gideon, Paxico, Ks., Phone 913 636-8572. SB8

FOR SALE — 1967 Duo 16' fiberglass boat with 90 HP inboard-outboard motor, tilt bed trailer, all in excellent condition. Phone 562-3850, Walter D. Iles, RR 1, Marysville, Ks. x7

FOR SALE — Lumber, pipe, plumbing fixtures, doors, windows, air conditioners. Lumber — 24x 24' long; 2x6, 2x8, 2x10, 2x12 all lengths; 2x8 T & G; 1x6, 1x8, 1x12 sheeting. Building trusses 20, 24, 26, 37, 40' long. 4x12 25' long. Large assortment of pipe all sizes. Bob Smith Salvage Co., Solomon, Kansas. SB7

FOR THE ride of your life, ride a Big Horn saddle from Key Milling, Clay Center, Kans. SB TF

LANDSCAPE PINES — Quantity discounts to farmers and ranchers. Quality Austrian and Scotch $7.00 up balled. Call or write Hoffman Double Bar Pine Ranch, RR 1, Alta Vista. Phone 229-6830. We are agents for Ranchers Pride all steel portable cattle self-feeders on wheels, rugged, reasonable. See them at our place. Kip and Stony Hoffman, Double Bar Pine Ranch, Rural Route 1, Alta Vista, Kansas. x7

How Land Valuations Would Change

The uproar over the massive re-ing of farm land all across will get a "do it now" or "wait" decision next week at where the district court hear a petition by Attorney ral Vern Miller to nullify a tive from the Property Valua- Department.

The directive from Ronald , director of the Property ation Department, ordered 96 ties to put tax values on nine es of land to jibe with averages by the department within regions of the state.

The goal of Dwyer's directive was to establish equalized tax valuations within each district and meet the letter of legislative orders to get tax valuation uniformity by 1971.

The tone of much news coverage of the directive is that there are large increases of valuation of farm land, at a time when farm income has not kept pace with the rest of the income and when farmland sale prices have stopped their regualr annual rise. Of course in an equalization attempt, not all adjustments are upward. Many farmers would get reductions in their tax values.

In fact, the Property Valuation Dept Dept. guessed that about 40 percent of the changes would be downward, 40 percent would go up. The remainder of the tax values were figured to be within the directive's averages.

The basis of the move goes back to a 1963 law which required reappraisals of taxable property in the state. The goal was uniform assessment—so that taxes on one property would be fair in relation to others.

For eight years counties have been carrying out these re-evaluations, usually with some controversy and often with reluctance. The reason only 96 of the state's 105 counties were included in Dwyer's directive is that the other nine are in the midst of reassessments, and they will be required to be within the district averages after their work is completed.

While the reevaluations in each county brought not unexpected protests, most finally came about with grievances assuaged and land being valued fairly with similar land.

That's within a county. When the land crossed county lines, however, there were some remarkable inequities that didn't escape the eye of any taxpayer who owned land across county borders. They didn't escape Dwyer's eye either, and he was charged by law to see that the assessed values were equalized.

The problems of the equalization by decree are myriad. Miller's petition to the court contends that the statutes on which Dwyer's directive are based are unconstitutional.

County commissioners are reluctant to implement the change. They not only dread the controversy but have some understandable sympathy for the farmer who finds his tax values increased.

The problems are no less if valuations are decreased. Then there are budget problems and increases in mill levies. If the values are increased, there is the 105 percent limit on a budget - the tax lid imposed five years ago as part of the foundation school aid - 3 percent sales tax package.

In short, county commissioners think they have neither the time, money, or nerve to back Dwyer's directive, even tho it seems dictated by law.

Equalizing taxes within a county was tough enough. Equalizing them across county lines seems more formidable. Moreover, ask some of the commissioners, how is Dwyer going to equalize valuations of land that cross the borders of his arbitrary districts?

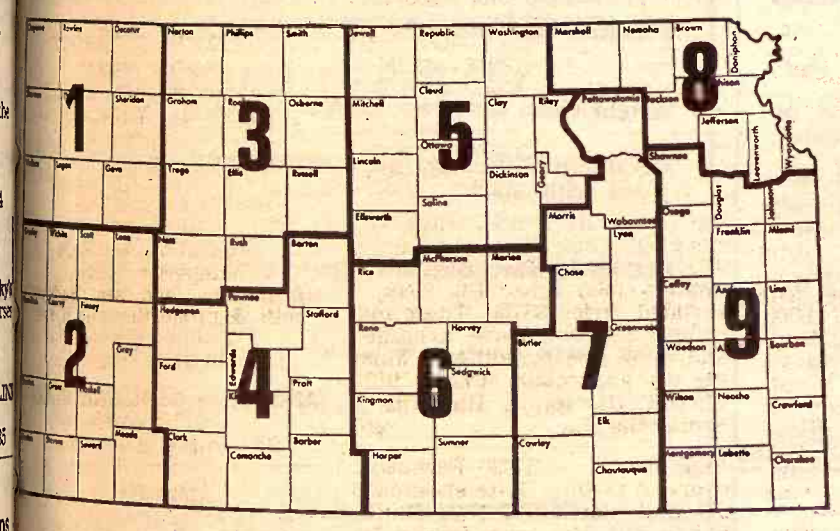

KANSAS FARMLANDS DIVIDED INTO NINE ZONES FOR ASSESSMENTS
... Areas within these districts said to be equal for taxing ...

These figures show the present average assessed value per acre of various classes of land and (in parenthesis) the change, plus or minus, directed by the State Property Valuation Dept. The figures are averages and not necessarily the assessed value of every acre in that land class in each county. The Department has arbitrarily divided the state into nine districts and arrived at median valuations within each district for nine classes of land. Where there are no figures in the tables, there is not enough land in that category to arrive at meaningful figures.

District No. 1

County	Bottom Cultivated No. 1	Bottom Cultivated No. 2	Upland Cultivated No. 1	Upland Cultivated No. 2	Tame Grass No. 1	Tame Grass No. 2	Native Grass No. 1	Native Grass No. 2	Waste
Cheyenne	$24(+$ 1)	$17(+$ 3)	$27(+$ 1)	$15(+$ 2)	$ 9(+$ 7)	$ 7(+$ 5)	$10(+$ 3)	$ 6(+$ 1)	$ .....
Decatur	.....	26(— 6)	.....	27(— 10)	.....	.....	.....	10(— 3)	3(— 2)
Gove	33(— 8)	20(0)	26(+ 2)	13(+ 4)	20(— 4)	13(— 1)	13(0)	8(— 1)	1(0)
Logan	.....	.....	26(+ 2)	12(+ 5)	.....	.....	14(— 1)	5(+ 2)	1(0)
Rawlins	.....	24(— 4)	.....	26(— 9)	.....	.....	.....	10(— 3)	3(— 2)
Sheridan	29(— 4)	20(0)	30(— 2)	19(— 2)	.....	.....	12(+ 1)	7(0)	1(0)
Sherman	25(0)	21(— 1)	28(0)	22(— 5)	.....	.....	10(+ 3)	8(— 1)	5(— 4)
Thomas	25(0)	15(+ 5)	30(— 2)	21(— 4)	16(0)	12(0)	14(— 1)	7(0)	1(0)
Wallace	.....	.....	23(+ 5)	.....	.....	.....	9(+ 4)	.....	4(— 3)
Median	$25.00	$20.00	$28.00	$17.00	$16.00	$12.00	$13.00	$7.00	$1.00

District No. 2

County	Bottom Cultivated No. 1	Bottom Cultivated No. 2	Upland Cultivated No. 1	Upland Cultivated No. 2	Tame Grass No. 1	Tame Grass No. 2	Native Grass No. 1	Native Grass No. 2	Waste
Ellis	$25(+$ 8)	$19(+$ 7)	$23(+ 4)	$21(—$ 4)	$14(+$ 2)	$ 7(+$ 5)	$10(+$ 4)	$ 7($ 0)	$ 7(— $ 5)
Ellsworth	36(— 3)	32(— 6)	25(+ 2)	19(— 2)	15(+ 1)	12(0)	9(+ 5)	6(+ 1)	2(0)
Graham	33(0)	24(+ 2)	29(— 2)	16(+ 1)	15(+ 1)	12(0)	13(+ 1)	7(0)	.....
Jewell	.....	.....	26(+ 1)	17(0)	.....	.....	19(— 5)	8(— 1)	1(+ 1)
Mitchell	.....	.....	21(+ 6)	12(+ 5)	.....	.....	9(+ 5)	5(+ 2)	2(0)
Osborne	.....	.....	29(— 2)	11(+ 6)	20(— 4)	11(+ 1)	21(— 7)	7(0)	1(+ 1)
Phillips	25(+ 5)	22(+ 4)	28(— 1)	17(0)	20(— 4)	15(— 3)	19(— 5)	7(0)	.....
Rooks	26(+ 7)	25(+ 1)	27(0)	16(+ 1)	17(— 1)	11(+ 1)	15(— 1)	8(— 1)	3(— 1)
Smith	33(0)	26(0)	30(— 3)	22(— 5)	11(+ 5)	9(+ 3)	12(+ 2)	8(— 1)	3(— 1)
Stafford	33(0)	26(0)	24(+ 3)	18(— 1)	15(+ 1)	12(0)	9(+ 5)	6(+ 1)	2(0)
Barton	.....	.....	32(— 5)	19(— 2)	.....	.....	17(— 3)	7(0)	1(+ 1)
Pawnee	.....	.....	32(— 5)	22(— 5)	19(— 3)	14(— 2)	15(— 1)	9(— 2)	3(— 1)
Pratt	36(— 3)	29(— 3)	27(0)	18(— 1)	(17(— 1)	12(0)	9(+ 5)	6(+ 1)	2(0)
Rush	.....	.....	27(0)	13(+ 4)	.....	8(+ 4)	17(— 3)	8(— 1)	.....
Russell	.....	.....	25(+ 2)	14(+ 3)	.....	.....	14(0)	6(+ 1)	3(— 1)
Median	$33.00	$26.00	$27.00	$17.00	$16.00	$12.00	$14.00	$7.00	$2.00

District No. 3

County	Bottom Cultivated No. 1	Bottom Cultivated No. 2	Upland Cultivated No. 1	Upland Cultivated No. 2	Tame Grass No. 1	Tame Grass No. 2	Native Grass No. 1	Native Grass No. 2	Waste
Ellis	$36(+$ 9)	$26(+$ 9)	$32($ 0)	$21(+$ 2)	$13(+$11)	$ 9(+$ 9)	$15(+$ 4)	$ 7(+$ 9)	$.....
Graham	.....	28(+ 7)	22(+ 10)	19(+ 4)	.....	.....	.....	9(+ 7)	.....
Rush	38(+ 7)	.....	30(+ 2)	26(— 3)	.....	.....	26(— 7)	18(— 2)	.....
Russell	35(— 10)	43(— 8)	34(— 2)	27(— 4)	26(— 2)	19(— 1)	19(0)	16(0)	7(— 1)
Barton	50(— 5)	39(— 4)	31(+ 1)	21(+ 2)	24(0)	16(+ 2)	17(+ 2)	15(+ 1)	6(0)
Ellsworth	41(+ 4)	35(0)	23(+ 9)	22(+ 1)	.....	.....	13(+ 6)	10(+ 6)	3(+ 3)
Lincoln	53(— 8)	47(— 12)	28(— 6)	35(— 12)	34(— 10)	24(— 6)	24(— 5)	22(— 6)	6(0)
Ottawa	42(+ 3)	27(+ 7)	36(— 4)	26(— 3)	.....	.....	20(— 1)	16(0)	6(0)
Pawnee	48(— 3)	40(— 5)	32(0)	24(— 1)	22(+ 2)	18(0)	19(0)	16(0)	8(— 2)
Stafford	.....	25(+ 10)	24(+ 8)	19(+ 4)	.....	.....	11(+ 8)	8(+ 8)	3(+ 3)
Median	$45.00	$35.00	$32.00	$23.00	$24.00	$18.00	$19.00	$16.00	$6.00

x—This county implementing a new appraisal of agricultural properties for 1971.

District No. 4

County	Bottom Cultivated No. 1	Bottom Cultivated No. 2	Upland Cultivated No. 1	Upland Cultivated No. 2	Tame Grass No. 1	Tame Grass No. 2	Native Grass No. 1	Native Grass No. 2	Waste
Barber	$34(+$16)	$31($ 0)	$31(+$ 5)	$26(+$ 1)	$18(+$ 7)	$14($ 0)	$14(+$ 4)	$13($ 0)	$10($ 0)
Barton	36(— 6)	49(— 18)	49(— 13)	42(— 15)	30(— 5)	25(— 11)	27(— 9)	20(— 7)	13(— 3)
Clark	.....	.....	35(+ 1)	23(+ 4)	20(+ 5)	14(0)	19(— 1)	11(+ 2)	3(+ 7)
Comanche	.....	.....	24(+ 12)	.....	.....	.....	13(+ 5)	.....	.....
Edwards	.....	.....	36(0)	30(— 3)	15(+ 10)	13(+ 1)	12(+ 6)	9(+ 4)	4(+ 6)
Ford	43(+ 7)	24(+ 7)	31(+ 5)	18(+ 9)	29(— 4)	18(— 4)	14(+ 4)	8(+ 5)	1(+ 9)
Hodgeman	44(+ 6)	29(+ 2)	35(+ 1)	23(+ 4)	.....	.....	17(+ 1)	8(+ 5)	0(+ 10)
Kiowa	35(+ 15)	.....	.....	33(— 6)	20(+ 5)	.....	14(+ 4)	.....	0(+ 10)
Pawnee	38(0)	24(+ 7)	42(— 6)	33(— 6)	26(— 1)	.....	18(0)	13(0)	11(— 1)
Pratt	33(0)	49(— 18)	40(— 4)	24+ 3)	39(— 14)	27(— 13)	39(— 21)	18(— 5)	5(+ 5)
Stafford	61(— 11)	27(+ 4)	36(0)	28— 1)	29(— 4)	14(0)	18(0)	13(0)	13(— 3)
Median	$50.00	$31.00	$36.00	$27.00	$25.00	$14.00	$18.00	$13.00	$10.00

District No. 5

County	Bottom Cultivated No. 1	Bottom Cultivated No. 2	Upland Cultivated No. 1	Upland Cultivated No. 2	Tame Grass No. 1	Tame Grass No. 2	Native Grass No. 1	Native Grass No. 2	Waste
Clay	$58(+$ 8)	$48(+$ 3)	$33(+$10)	$27(+$ 5)	$22(+$ 9)	$20(+$ 3)	$21(+$ 4)	$18(+$ 0)	$ 5($ 0)
Cloud	61(+ 5)	51(0)	41(+ 2)	28(+ 4)	27(+ 4)	22(+ 1)	24(+ 1)	21(— 3)	1(+ 4)
Dickinson	71(— 5)	51(0)	39(+ 4)	28(+ 4)	33(— 2)	27(— 4)	25(0)	23(— 5)	2(+ 3)
Ellsworth	.....	60(— 9)	.....	36(— 4)	.....	.....	.....	18(0)	10(— 5)
Geary	71(— 5)	48(+ 3)	45(— 2)	32(0)	31(0)	23(0)	20(+ 5)	17(+ 1)	1(+ 4)
Jewell	49(+ 17)	38(+ 13)	33(+ 10)	25(+ 7)	21(+ 10)	17(+ 6)	19(+ 6)	16(+ 2)	6(— 1)
Lincoln	69(— 3)	59(— 8)	46(— 3)	37(— 5)	25(+ 6)	23(0)	25(0)	20(— 2)	3(+ 2)
Mitchell	66(0)	49(+ 2)	37(+ 6)	30(+ 2)	31(0)	25(— 2)	21(+ 4)	17(+ 1)	7(— 2)
Ottawa	75(— 9)	61(— 10)	50(— 7)	41(— 9)	27(+ 4)	29(— 6)	25(0)	18(0)	2(+ 3)
Republic	62(+ 4)	46(+ 5)	49(— 6)	35(— 3)	38(— 7)	29(— 6)	36(— 11)	21(— 3)	4(+ 1)
Riley	58(+ 8)	46(+ 5)	31(+ 12)	25(+ 7)	18(+ 13)	15(+ 8)	15(+ 10)	12(+ 6)	5(0)
Saline	83(— 17)	58(— 7)	47(— 4)	34(— 2)	33(— 2)	22(+ 1)	26(— 1)	17(+ 1)	6(— 1)
Washington	66(0)	52(— 1)	43(0)	32(0)	31(0)	25(— 2)	31(— 6)	25(— 7)	11(— 6)
Median	$66.00	$51.00	$43.00	$32.00	$31.00	$23.00	$25.00	$18.00	$5.00

District No. 6

County	Bottom Cultivated No. 1	Bottom Cultivated No. 2	Upland Cultivated No. 1	Upland Cultivated No. 2	Tame Grass No. 1	Tame Grass No. 2	Native Grass No. 1	Native Grass No. 2	Waste
Harvey	$57(+$ 2)	$51(—$ 1)	$55($ 0)	$47(—$ 6)	$37(+$ 3)	$31(—$ 2)	$25(+$ 1)	$22(+$ 1)	$12(—$ 5)
xHarper	.....	.....	.....	.....	.....	.....	.....	.....	.....
Kingman	.....	49(+ 1)	59(— 4)	39(+ 2)	43(— 3)	27(+ 2)	39(— 13)	24(— 1)	3(+ 4)
Marion	71(— 12)	62(— 12)	54(+ 1)	43(— 2)	30(+ 10)	25(+ 4)	24(+ 2)	17(+ 6)	8(— 1)
xMcPherson	.....	.....	.....	.....	.....	.....	.....	.....	.....
Reno	59(0)	41(+ 9)	51(+ 4)	35(+ 6)	43(— 3)	27(+ 2)	22(+ 4)	17(+ 6)	5(+ 2)
Rice	54(+ 5)	39(+ 11)	42(+ 13)	39(+ 2)	23(+ 17)	38(— 9)	26(0)	28(— 5)	6(+ 1)
Sedgwick	71(— 12)	63(— 13)	59(— 4)	52(— 11)	49(— 9)	43(— 14)	36(— 10)	27(— 4)	7(0)
xSumner	.....	.....	.....	.....	.....	.....	.....	.....	.....
Median	$59.00	$50.00	$55.00	$41.00	$40.00	$29.00	$26.00	$23.00	$7.00

x—Implementing new appraisal.

District No. 7

County	Bottom Cultivated No. 1	Bottom Cultivated No. 2	Upland Cultivated No. 1	Upland Cultivated No. 2	Tame Grass No. 1	Tame Grass No. 2	Native Grass No. 1	Native Grass No. 2	Waste
Butler	$68(—$ 5)	$57(—$ 8)	$52(—$15)	$41(—$11)	$38(—$10)	$27(—$ 4)	$23($ 0)	$14($ 0)	$ 4($ 0)
Chase	67(— 4)	49(0)	45(— 8)	30(0)	45(— 17)	25(— 2)	25(— 2)	17(— 3)	11(— 7)
Chautauqua	39(+ 24)	27(+ 22)	26(+ 11)	19(+ 11)	.....	.....	18(+ 5)	10(+ 4)	7(— 3)
Cowley	57(+ 6)	49(0)	33(+ 4)	23(+ 7)	24(+ 4)	15(+ 8)	18(+ 5)	7(+ 7)	1(+ 3)
Elk	53(+ 10)	35(+ 14)	31(+ 6)	23(+ 7)	.....	.....	23(0)	15(— 1)	.....
Greenwood	67(— 4)	41(+ 8)	33(+ 4)	26(+ 4)	30(— 2)	26(— 3)	19(+ 4)	12(+ 2)	3(+ 1)
Lyon	63(0)	59(— 10)	45(— 8)	40(— 10)	28(0)	23(0)	20(+ 3)	10(+ 4)	3(+ 1)
Morris	60(+ 3)	45(+ 4)	39(— 2)	32(— 2)	27(+ 1)	23(0)	25(— 2)	19(— 5)	3(+ 1)
Pottawatomie	83(— 20)	58(— 9)	37(0)	32(— 3)	25(+ 3)	23(0)	23(0)	22(— 8)	13(— 9)
xWabaunsee	.....	.....	.....	.....	.....	.....	.....	.....	.....
Median	$63.00	$49.00	$37.00	$30.00	$28.00	$23.00	$23.00	$14.00	$4.00

x—Implementing new appraisal.

District No. 8

County	Bottom Cultivated No. 1	Bottom Cultivated No. 2	Upland Cultivated No. 1	Upland Cultivated No. 2	Tame Grass No. 1	Tame Grass No. 2	Native Grass No. 1	Native Grass No. 2	Waste
Atchison	$60(+$ 1)	$45(+$ 1)	$35(+$ 4)	$25(0)	$29(—$ 4)	$18(—$ 2)	$18(0)	$12(0)	$ 5(—$ 2)
Brown	71(— 10)	57(— 11)	69(— 30)	49(— 24)	25(0)	15(+ 1)	9(+ 9)	6(+ 6)	.....
Doniphan	64(— 3)	30(+ 16)	62(— 23)	25(0)	.....	16(0)	.....	.....	2(+ 1)
Jackson	55(+ 6)	39(+ 7)	32(+ 7)	21(+ 4)	20(+ 5)	14(+ 2)	18(0)	12(0)	2(+ 1)
Jefferson	59(+ 2)	47(— 1)	22(+ 17)	22(+ 3)	10(+ 15)	10(+ 6)	10(+ 8)	11(+ 1)	3(0)
Leavenworth	45(+ 16)	33(+ 13)	32(+ 7)	22(+ 3)	9(+ 16)	8(+ 8)	6(+ 12)	3(+ 9)	.....
Marshall	65(— 4)	50(— 4)	43(— 4)	32(— 7)	31(— 6)	26(— 10)	24(— 6)	15(— 3)	3(0)
Nemaha	61(0)	53(— 7)	48(— 9)	34(— 9)	38(— 13)	29(— 13)	30(— 12)	25(— 13)	6(— 3)
xWyandotte	.....	.....	.....	.....	.....	.....	.....	.....	.....
Median	$61.00	$46.00	$39.00	$25.00	$25.00	$16.00	$18.00	$12.00	$3.00

x—This county is implementing a new appraisal for 1971.

District No. 9

County	Bottom Cultivated No. 1	Bottom Cultivated No. 2	Upland Cultivated No. 1	Upland Cultivated No. 2	Tame Grass No. 1	Tame Grass No. 2	Native Grass No. 1	Native Grass No. 2	Waste
Allen	$50(+$ 5)	$44(+$ 1)	$35(+$ 8)	$31(+ 4)	$36(0)	$30(—$ 1)	$25(0)	$19(—$ 2)	$10(—$(4)
Anderson	55(0)	49(— 4)	47(— 4)	40(— 5)	37(— 1)	31(— 2)	25(0)	20(— 3)	7(— 1)
Bourbon	51(+ 4)	41(+ 4)	35(+ 8)	30(+ 5)	29(+ 7)	25(+ 4)	22(+ 3)	14(+ 3)	5(+ 1)
Cherokee	61(— 6)	49(— 4)	52(— 9)	43(— 8)	42(— 6)	31(— 2)	29(— 4)	18(— 1)	8(— 2)
Coffey	61(— 6)	43(+ 2)	29(+ 14)	21(+ 14)	28(+ 8)	20(+ 9)	21(+ 4)	15(+ 2)	2(+ 4)
Douglas	91(— 36)	70(— 25)	44(— 1)	39(— 4)	35(+ 1)	25(+ 4)	25(0)	20(— 3)	9(— 3)
Franklin	53(+ 2)	41(+ 4)	45(— 2)	34(+ 1)	45(— 9)	32(— 3)	28(— 3)	17(0)	.....
Labette	54(+ 1)	26(+ 19)	39(+ 4)	37(— 2)	34(+ 2)	33(— 4)	23(+ 2)	19(— 2)	8(— 2)
Linn	33(+ 22)	37(+ 8)	39(+ 4)	27(+ 8)	25(+ 11)	20(+ 9)	20(+ 5)	12(+ 5)	3(+ 3)
Miami	50(+ 5)	48(— 3)	51(— 8)	42(— 7)	43(— 7)	37(— 8)	26(— 1)	16(+ 1)	3(+ 3)
Montgomery	53(+ 2)	45(0)	30(+ 13)	26(+ 9)	23(+ 13)	21(+ 8)	15(+ 10)	8(+ 9)	3(+ 3)
Neosho	61(— 6)	51(— 6)	43(0)	35(0)	37(— 1)	28(+ 1)	26(— 1)	17(0)	6(0)
Osage	60(— 5)	53(— 8)	48(— 5)	40(— 5)	34(+ 2)	29(0)	23(+ 2)	13(+ 4)	2(+ 4)
Wilson	61(— 6)	49(— 4)	44(— 1)	36(— 1)	37(— 1)	27(+ 2)	24(+ 1)	14(+ 3)	6(0)
Woodson	57(— 2)	40(+ 5)	34(+ 9)	29(+ 6)	.....	.....	27(— 2)	22(— 5)	.....
xCrawford	.....	.....	.....	.....	.....	.....	.....	.....	.....
xJohnson	.....	.....	.....	.....	.....	.....	.....	.....	.....
xShawnee	.....	.....	.....	.....	.....	.....	.....	.....	.....
Median	$55.00	$45.00	$43.00	$35.00	$36.00	$29.00	25.00	$17.00	$6.00

x—These counties are implementing new appraisals for 1971.

FOR SALE — Lane two-horse trailer. Retail list price over $2000. Was my display trailer. This trailer is for the person who wants to go first class. For quick sale $1350. H. W. Shugart, P. O. Box 217, Manhattan, Kansas 66502, ph. A.C. 913, 539-4874. x8

IHC rake, rubber tired, high wheel. IHC 2 row weeder, hyd. lift. Phone 539-1940, Delbert Stadel, Manhattan. x7

BARNS SPRAY PAINTED — Houses brushed or rolled exterior and interior. Call 671-2345 Area Code 913 or write Wm. Jenkins, Rt. 9, Topeka, Ks. 66604 x7

PROPANE BRANDING iron heaters. Also large stock of plow shares. Roberts Blacksmith Shop, Phone PR 8-5119, Manhattan, Kansas. SB8

Harlan Jensen, Livestock Dealer, In KU Med Center

BELLEVILLE — Harlan Jensen of Belleville Livestock Commission Co. was reported in fair condition after a mild stroke last Thursday. After spending two days in the Hospital at Belleville, he was taken last Saturday to the KU Medical Center for further treatment and observation.

Dauber-Clair Hereford Sale Grosses $35,577

BUNKER HILL — The production sale of Dauber Herefords, Bunker Hill, and W.E. Clair Farms, Hoisington, at the Dauber ranch near here, resulted in a $35,577 gross, with 39 bulls averaging $633 and 30 heifers $363.

The top price was $1075 paid by Tail Gate Farms of Tonganoxie for a December 1968 DH Silver Prince 617 son.

Other top bull buyers were Lewis Bremerton, Tipton; Grant Gfeller, Junction City; Kenneth Spankenburg, Hudson; and K. Johnson, Phillipsburg.

Three heifers each went for $510, going to Gary Hober, Russell; Harvey Starks, Elmdale; and Marvin Watts, Green City. Mo., The Starks' purchase had a heifer calf at side.

Wilborn and Putnam of Hoisington paid $500 for another female.

Accelerated Signup For Grain Programs

Farmer enrollment in the government's 1971 support programs for feed grains and wheat continues to run well ahead of 1970 levels, an Agriculture Department report indicated last week.

Signup in the 1971 Cotton Support Program, lagging earlier, is now catching up to last year's pace.

The latest report covered farmer enrollment through noon April 1 in the signup period which began March 1 and ended Friday.

A report on the feed grain program showed that through April 1, a total of 1,238,230 farms had enrolled in the support program by promising to idle part of their corn or grain sorghum acreage. At a similar state in last year's signup campaign, only 916,305 farms had enrolled.

The corn-sorghum acreage base on farms signed through April 1 totaled nearly 67.6 million acres compared with about 42 million acres a year earlier.

Companion reports on the other farm programs showed that:

A total of 749,561 farms had enrolled in the wheat program compared with 521,781 a year earlier. The sign-up farms in the current report accounted for 70 per cent of the domestic wheat acreage allotment.

A total of 193,949 cotton farms accounting for 55 per cent of the national allotment were signed up by April 1. At a similar stage a year earlier, enrolled farms accounted for 56 per cent of the allotment.

Brangus Head From G&G Area

The new president of the International Brangus Breeders Association is from the G&G area. He is Royal Buckley of Kansas City, who operates a Brangus ranch near Ottawa.

The Brangus association, which has headquarters in Kansas City, has members in 40 states, Canada, Mexico, Australia, Central and South America, and Africa.

Buckley succeeds R.A. Canning of Capitan, N.M.

DUROCS — YORKS — HAMPS — SPOTS — POLANDS

4th Annual 4H FFA

FIVE-STAR SALE

ADDED ATTRACTION:
The buyer of any barrow purchased in our 1971 sale that is Grand Champion over all breeds in a County, State or National show will be eligible for a 10% discount in the 1972 sale. The exhibitor must notify owner or sale manager within 30 days of show with ear notches or tatoo and by letter of verification from county agent or 4-H agent. Only one discount per pig.

SAT., MAY 1
1 p.m. – Fairground
ABILENE, KANSAS

125
100 BARROWS & 25 GILTS
- Sleichter Duroc Farms—Abilene, Ks.
- Dean Funston & Carl Funston—Abilene, Ks.
- Milton Dick—Burton, Ks.
- Verl Cundiff—Manchester, Ks.
- Lauer Farms—Hope, Ks. Route 3

For more information contact
JERRY SLEICHTER, Sales Mgr.
Route 4, Abilene, Ks.
Phone 913/263-1898
Joe Davenport, auctioneer.

REMINDER

Auction SALE

Thursday, April 15

Starts 12 Noon — Lunch Served

Due to the death of my husband I will sell at public auction on the farm located 3 miles northeast of Alta Vista, Kansas. Watch for sale signs.

Farm Machinery

1966 Massey-Ferguson 65 diesel. wide front, 38" rubber on rear, PS, L. hyd., LPO, 3 pt., low hours, very good
1965 Massey Ferguson 35 deluxe diesel, fully equipped, low hours, very good
1953 Allis WD tractor, L Hyd., LPO, good rubber, good
1959 Oldsmobile 4 door sedan, 88, standard transmission, heater, 50,000 miles
And a complete line of farm implements, tools, hay, oats, feeders, tanks and some household goods.

For Full Listings, See Grass & Grain April 6

Mrs. Edith Houtz

Aucts: Foster Kretz Auction Service
Ph. Morganville WA 6-4422

Clerk: Alta Vista State Bank

TRACTORS

1962 **JD 4010,** factory LP, clean and nice $3575
1959 **Allis D-17,** wide front end, power steering $1895
John Deere **620 gas**
1952 **Cockshutt E 4,** perfect baler and loader tractor. Live PTO. Cleanest around $995
John Deere **70 diesel.** Real work horse. $1250
1951 **B John Deere.** Solid. $350
Ferguson TO 30. Overhauled and painted. Sharp $775

COMBINES

1966 John Deere 95 with cab
1957 JD 55 rebuilt throughout, Painted.
1961 JD 55 Hi Lo
1958 JD 95 with cab
1954 Oliver, neat as a pin.
1959 No. 55 John Deere

MISCELLANEOUS

1965 **Versatile windrower** with hay conditioner $1450
Letz PTO grinder on trailer, good shape $225
IHC 4 row **weeder** $125
JD **No. 8 mower,** excellent $275
2 row Dempster 3 pt. rotary moldboard lister. **Excellent** condition $350
4 row Dempster top planter with double disc furrowing att., fertilizer and insecticide. 3 pt. **Excellent**
John Deere 14T baler, good.
New Idea **loader** for 3020.
Pull type **Jeffery chisel plow** $175
Front end loader for 8N or 9N Ford. Good $145
Rear mounted 3 pt. **Ferguson mower** $95
Ford 2 row 3 **pt. cultivator.** Like new $150
PTO **Viking hammermill** on trailer. $175
4 row Dempster 3 pt. cultivator. **Like new.** Little use.
New Holland **271 wire baler.**
JD 45W loader for 4010, etc.
New John Deere 400 grinder-mixer. Plain hopper and feed roll. List $2550. Our price $1975
F145 5x14 JD semi-mounted plow. Paid for. Bargain.

REPOSSESSED

JD 24T baler — JD 1065 wagon with hoist & grain bed. These machines are in good condition and have had very little use.

WE ARE DEALERS FOR

Bear Cat Grinders
Mott Mowers
GB Loaders
Servis Equipment
Flex King Plows
BMB Rotary Cutters
Lilliston Rolling Cultivators
McCulloch Saws

JOHN DEERE

Concordia Tractor Inc.
CH 3-3381 Concordia, Kans.

Auction SALE

At the home, 216 East 6th St., SOLOMON, KANSAS.

SAT., APRIL 17
Starts 12:30 noon

The following items:
Furniture, antiques and miscellaneous items. Lots of tools.

J. WOLFE Est.
Genevieve Garten, admin.
Aucts. Remy & Sharp.
Clerk: Roy Peterson.

LUMBER AT LOW PRICES

Assorted lengths & sizes, all new two inch lumber ..... 9c a board foot
Cedar one inch sheeting board ..... 7c a board foot
Drop, lap and car siding ..... 11c a board foot
235 lb. shingles, dark colors, only ..... $5.95 a square
Most all colors — Roll Roofing ..... $3.50 a roll
6'10" long 3"x2" lumber ..... 20c each
Your choice, telephone poles ..... $6.00 each
4'x8' wall panels ..... $2.79 a sheet
Railroad ties **$1.25 each** — Hog panels, **$8.25 each**
20' cattle panels ..... $15.00 each
70 rolls of carpet going on sale starting Thursday, April 15 thru Sunday April 18 Factory representative will be present
5 gallon white nylon buckets ..... $1.00 each
Surplus army gas cans ..... **$2.98 each or 2 for $5.00**

Famous Brand Mixed Chocolates
44c a lb. — 5 lb. for $2.00 — 10 lb. for $3.90

You Always Save At
SURPLUS CITY
SOUTH 5TH STREET Phone 913 258-2616
HERINGTON, KANSAS
HARRY HERBEL, OWNER

USED BARGAINS

Fertilizer attachment for 730 lister, nearly new ... $50
Wright chain saw, very good $39
McCulloch chain saw, Mac 3-10E, 21" blade, equipped with starter, good $69
IHC 75 bu. spreader, new rubber, good $250
John Deere Model L 75 bushel spreader $250
Massey Harris Model 33 tractor, 1954 with live PTO $495
New Holland Baler, 68 Hayliner year 1959 ..... $495
John Deere F120 4x16 mounted plow, good $395
IHC 101 10' combine, one owner, good $1295
John Deere 55 Hi Lo 14' combine $2395
John Deere 45, 10', with chopper, good $995
Massey Harris 90, 14' $995
Oliver Model 33, 14', good, shedded $595
Case drill, 16-8, low rubber $100
John Deere 494A planter, fert., rubber press. We sold new 1967 ..... $1095
John Deere 494 planter, fert., rubber press $795
John Deere 494 planter, fert., rubber press, with herbicide attachment $950
IHC No. 10 7' hay conditioner $195

CALL COLLECT 238-4103
JOE BOWMAN — JUNCTION CITY — BUD ANDERS

BOWMAN'S
GMC TRUCKS — JOHN DEERE
Your Manhattan — Junction City Area John Deere Deal

operates a Brangus ranch
wa.
e Brangus association,
quarters in Kansas City,
bers in 40 states,
ico, Australia, Central
h America, and Africa.
ckley succeeds R.A.
tan, N.M.

OW PRICES
ew two inch lumber
9c a board
7c a board
11c a board
$5.95 a
$3.50 a
20c
$6.00
$2.79 a
Hog panels, $8.25 each
$15.00
starting Thursday, April
presentative will be
$1.00
$2.98 each or 2 for
xed Chocolates
00 — 10 lb. for $3.
Save At
S CITY
Phone 913 258-2616
KANSAS
, OWNER

RGAINS
nearly new ...
1" blade, equip-
good
eader
954 with live
ear 1959
ow, good
good
good
bber press. We
ber press
ber press, with
CT 238-4103
CITY — BUD AND
AN'S
JOHN DEERE
ty Area John Deere De

RG Area Not ee From Corn light Threat

Kansas growers should not ook the possibility of a corn t epidemic, says an Extension pathologist at Kansas State versity.

ude L. King points out that the es of the new T-blight of corn e blown north from Florida into st of the corn belt in 1970.

"Enough of the fungus is living winter there on corn refuse that certain weather conditions, spores could reach all corn in the , plus at least that in adjoining ates," says King.

The disease is in Missouri, ern Nebraska, Arkansas and of these areas, much closer to sas than Florida."

Kansas was so dry in July and August of 1970 that only a trace of the disease got established.

Kansas growers can expect an epidemic this year if:

1) Fungus conginues to overwinter in the vast area of the corn belt and southern states.

2) Winds carry in the spores to Kansas just prior to rains.

3) Moisture continues on the plants during the sujmer.

4) Susceptible corn hybrids are grown in Kansas (seed available to Kansas is 94 per cent susceptible seed available to the entire country is 78 per cent susceptible).

The first, second and fourth conditions likely will occur, says King. The third condition probably will not occur, expect perhaps in the eastern one-fourth of the state. Because Kansas summer air usually is dry, Kansas corn should have considerable protection from the disease.

King says discussion among scientists concerns whether seed produced in diseased areas will carry the fungus to uninfested fields.

Research by Dr. Ed Burns, University of Illinois plant pathologist, has shown that when the seed contained blight fungus only 65 per cent of the most seriously-infested seed germinated. But the plants that grew were free of the showed visible signs of infection. showed visible signs of inestion.

"If the disease should set in early Kansas and if we have a summer with continuous damp, cloudy weather, it might pay to spray with Dithane M-45 or Manzate 200," suggests king.

"Infection that occurs from just before silking to the dent stage is the most critical and may warrant a few protective sprays at that time, according to the Illinois research."

King says the cost would be $3 to $4 per appliation per acre.

Schoolboy Contest For Trouble-Shooting Engines

MANHATTAN — A "small engine trouble shooting contest" will be held Monday, April 26, at 7 p.m. at Kansas State University, Manhattan, as part of the state high school agricultural mechanics contests, according to Earl E. Baugher, assistant professor of agricultural engineering at KSU.

This year will be the first time that the contest has been held in conjunction with the state events. Teams for the contest will consist of two students, plus an alternate. Students also may participate as individuals.

Baugher says the contest consists of three parts. The first is a written examination based upon operating principles, maintenance, repair, adjustment, and servicing procedures for two and four stroke cycle small engines.

In the second part of the test contestants, using service manuals, will determine measurements, adjustments, and service recommendations for a selected engine.

In the final part of the contest team members will determine and correct an engine malfunction.

Johnny Kaw Says:

Men respect women more for how they listen than how they talk.

"Our Market Is Our Best Advertiser"

Sell at Waverly, Kans.
EVERY MONDAY
Cattle and Hogs

STARTS 1:00 P.M. • HOGS FIRST

Cattle Sell As They Are Consigned

For Consignments Tune To WIBW Radio 6:35 a.m. Monday
For other information, call:

Waverly Livestock Sale Barn

LEONARD COMBS, Owner & Auctioneer
Home Phone Lebo 316 256-2921 BARN 913 733-2381

THE AREA'S GREATEST BARGAIN PLACE
Compare Our Prices With Others

Barbed Wire, 12½ gg. 2 pt. 5" spacing .80 Rod Roll. $9.45

MASONITE Royal Cote Premium Grade Panel-ing
4x8 Autumn Castanea-Ceylon Teak
Reg. $8.95 – Cash & Carry Price $4.95

8 PACESETTER Lauan Panel
real bargain $2.98
4x7 ANTIQUE BIRCH
beautiful prefinished panel. Compare at $5.95 ..... $2.98
8 ROYAL PLANTATION
Paneling. A high quality panel. Ideal for any room $4.95

Armstrong Floor Covering
6' & 12' Rolls — Per Yard — From $2.85

4x8 Royal tile, slight damage per panel $6.40
This is a waterproof plastic coated panel, ideal for bathrooms, showers, milk parlars and other high moisture areas.

PLYWOOD AT PRICES THAT CANNOT BE BEAT
We have in stock the thickness you want both for interior and exterior use.

POLE BARN SUPPLIES
We have a good supply of Penta-Treated Posts and Poles. All necessary materials to build Pole Barns and at Prices you can't beat anywhere.
2x4 & 2x6 Utility per board foot ..... 10¢
REPUBLIC STEEL metal roofing & siding, 1¼ In. corrugation, 6' thru 18' per sq. $11.95
RIGID RIB metal roofing & siding, 32" wide, 16' thru 24' long ..... per sq $12.95
7/16 x 12" Weyerhaeuser Hardboard Siding
Back sealed & primed face ..... per sq. ft. 18¢

GOODIE STORE BARGAINS
Farm & Ranch Hi-Boy power lawn mower, heavy duty, 16" rear wheels, 4 hp motor, 21" belt driven blade, Reg. $199.95
Goodie Store Price 99.95
1 Ga. Thermos Brand Jugs ..... ea. $1.89
44 qt. Thermos Brand Coolers—Metal Reg. $19.95 ..... $14.95

TRADER BILL WILL NOT BE UNDERSOLD
MORRISON Warehouse & Lumber
Your Discount Building Supply Headquarters
724 North 13th SALINA, KS. Phone 913 - 827-9666

FARMLAND AUCTION
AND
PERSONAL ITEMS

The heirs of the late T. E. Parson will sell at auction real estate & household items. Sale will be held in Talmage, Kansas. Real estate will be sold at 2:30 p.m.

Wednesday, April 28
Starting at 1:00 p.m. sharp

160A — REAL ESTATE — 160A

Farm located from 14th & Buckeye in Abilene 4 miles north, 1 mile east to the starting point of the farm south side of the road.
Legal Description — NE¼ of Sec. 27 Twp. 12, Range 2 east of the 6th P.M. in Dickinson County, Kansas.
Domestic wheat allotment — 18.3 acres, feed grain base 19.0 acres. Approximately 39A of wheat sowed. Purchaser assumes one third of growing wheat, spring cropland and 40A pasture upon signing contract day of sale. Possession of wheat ground after harvest. One third of wheat certificate to purchaser.
Terms — 20 percent day of sale. Balance when merchantable title is approved and delivered.

MODERN HOME
3 bedrooms, living room, dining room, kitchen and utility room, partial basement.
500 gal. propane tank; garage; barn; chicken house & large lot.
Terms — 25 percent day of sale, upon signing sale contract, balance when title is approved, possession within 30 days or agreement made day of sale.
Carl Schnell, Abilene, Ks., Auct. & Real Estate Broker
For information concerning these two properties call or see Col. Carl Schnell, Abilene, phone 913 263-1883, or Ivan Whitworth, Abilene, 913 263-3531.

HOUSEHOLD ITEMS
MW refrigerator; wood dinette set with 4 chairs; studio couch; platform rocker; Zenith console TV; Philco table radio, coffee table; 2 wood rockers;.
Flower pedestal; single bed complete; 3 pc. bedroom suite with spring and mattress; steel bed complete; 6 dining room chairs; large pine quilt box; several flower stands.

ANTIQUES
Pine slant front desk with drawer; Brunswick phonograph with records; kitchen cabinet; stand; wall telephone; oak commode with towel rack; commode with splash back; high back oak dresser with large mirror; 2 china head dolls; some antique dishes and other dishes.
1951 ½ ton pickup; 20' extension ladder; other misc. items.

TERMS — CASH

T. E. PARSON ESTATE
Auctioneers — Cols. Carl & Wm. Schnell, Abilene
Cashier: Abilene National Bank Clerk: Claire Snider

218 ACRES NEBRASKA FARMLAND AT Auction

Monday, April 19 — Starts 1:30 p.m.

218-Acre Farm—Pasture and Seeded to Grass

LEGAL DESCRIPTION:—Southwest ¼ of Section 12, Township 4 North, Range 1 West of the 6th P. M., Thayer County, Nebraska, except 2-Acres in the Southwest corner thereof-heretofore Deed to School District No. 21; and the Southwest ¼ of the Northwest ¼ and the West Half of the Southeast ¼ of the Northwest ¼ of said Section 12, Township 4 North, Range 1 West of the 6th P. M., Thayer County, Nebraska. Subject to any Easements of Record.

The Farm consists of 183-Acres of Cropland which has been in the C. R. Program for 10 years all seeded to grass, balance Native Pasture. The farm is carrying 117-Acres Feed-Grain Base, 1970 Wheat Allotment of 33.8-Acres, 8 Conserving Acres. The farm lays level to sloping. Good Well. The Buildings on farm are in fair to poor condition.

Farm will be sold either on Cash or Contract Sale.

TERMS:—Cash Sale — 25% down day of sale, balance on or before June 1, 1971 when Abstract and Deed delivered.

TERMS:—Contract Sale — 25% down day of sale, balance on 11-year Contract of 25% of the selling price the 11th year. The 50% of the selling price of 10 equal payments at 6% interest, commencing June 1, 1971.

Purchaser may make pre-payments of any amount on principal on December 1st and June 1st of each year.

Interest and principal payments will be made on December 1st and June 1st of each year. The farm is signed up for 1971 program—will be signed over to purchaser.

1970 and all prior year taxes paid, purchaser to pay 1971 taxes. Full possession given.

If interested in the above farm all seeded to grass, the balance Pasture; or for the Cropland Acres which are seeded to grass can be broken up and used for farming, be sure to inspect and be prepared to buy, as the farm positively sells to the highest bidder without reserve.

The down payment will be held in Escrow and payments and final settlements made at the State Bank of Alexandria, Nebr. For more information contact the Auctioneers.

Mr. & Mrs. Ben P. DeWald Rt. 1, Alexandria, Nebr. Phone 402 749-4013

Auctioneers: Schultis & Son & Wolken
Livestock, Real Estate & General Farm Sales
1109 K Street, Fairbury, Nebraska — Phone 729-2435
Wayne Schultis, Diller, Nebraska — Diller Phone 793-5533
Duane Wolken, Diller, Nebraska — Phone 793-5393

Weed Problems In Wild Mustard

Infestations of wild mustard are posing a threat to numerous Kansas wheat fields this spring.

Dr. Erick B. Nilson, Extension weed control specialist at Kansas State University, points out that mustard can compete with wheat for moisture and nutrients, crowding out the grain and reducing yields.

Several species may infest winter wheat in Kansas, Tansy mustard, or flixweed, is frequently found in Kansas, says Nilson.

Tansy mustard is an annual or winter annual that has finely divided fern-like leaves. Treacle mustard, an annual or winter annual with lance-shaped leaves, is another frequent unwelcomed weed in wheat fields.

Fortunately, wild mustard can be controlled. Says Nilson:

"I recently talked with a north-central Kansas farmer who sprayed 2, 4-D on some mustard-infested fields last year but used nothing on similar fields that also were infested with mustard.

"He reported there was no yield in the field that was not sprayed but 25 to 35 bushels of wheat per acre were produced on fields sprayed with 2, 4-D."

The K-State specialist says least injury will result if 2, 4-D is applied from the time wheat is in full tiller or fully stooled to the early boot stage. If most of the wheat is not fully tillered, 2,4-D, can have some effect if sprayed at this time.

"However, a delay in spraying could result in more damage from the mustard to the wheat," warns Nilson. A delay would also lessen the chances of effectively controlling the weed.

Nilson suggests these recommendations for control of mustard and other annual broadleaf weeds in wheat:

Apply one-half pound acid equivalent of 2, 4-D amine or one-third pound acid equivalent of 2,4-D low volatile ester per acre under calm or nearly calm conditions.

For ground application, use 15 to 20 gallons of spray per acre and apply at low pressure (20-30) pounds per square inch. Fields should be not grazed for two weeks after treatment.

Farmers troubled by wild mustard and other broadleaf weeds may obtain a copy of K-State bulletin 540 entitled "Chemical Weed Control in Field Crops."

Clay Center Doctor Gets Hospital Privileges Back

CLAY CENTER — District Court Judge Ronald D. Innes, Manhattan, judge of 21st judicial district, has restored full hospital privileges to Dr. Ronald Strand, Clay Center physician and surgeon, by setting aside an earlier order by the Clay County hospital board suspending him from the hospital staff here.

He had been suspended from the staff and use of the Clay County hospital since Oct. 5, 1970. The ruling came during a hearing on Dr. Strand's petition for an injunction against the board of the Clay County hospital trustee's decision.

Innes sent the issue back to the hospital board, instructing them to produce more specific findings if any future suspension they may issue.

"THEY'RE HAVING A CRY-IN!"

EMPORIA LIVESTOCK SALES CO.

WHO TO CALL:
OLMA PEAK ph. Emporia 316/342-1139
PAUL HATCHER ph. Emporia 316/342-6112
BILL HATCHER ph. Emporia 316/342-3348
LENN UNRUH Saffordville 316/279-3453
VIC PEAK ph. Emporia 316/342-9411
LEE BRYANT ph. Emporia 316/342-6557
WILBUR WHITMAN Cassoday 316/735-2475

Cattle Auctions at 10 am. Each FRIDAY

BARN PHONE 316/342-2425

SIXTH ANNUAL
MANHATTAN QUARTER HORSE PRODUCTION SALE
SATURDAY, APRIL 24, 1971
1 P. M. SHARP
MANHATTAN SALE BARN
2½ Miles East of Manhattan, Kansas, on Highway 24
"Selling working horses and working horse pedigrees"
SELLING 32 HEAD

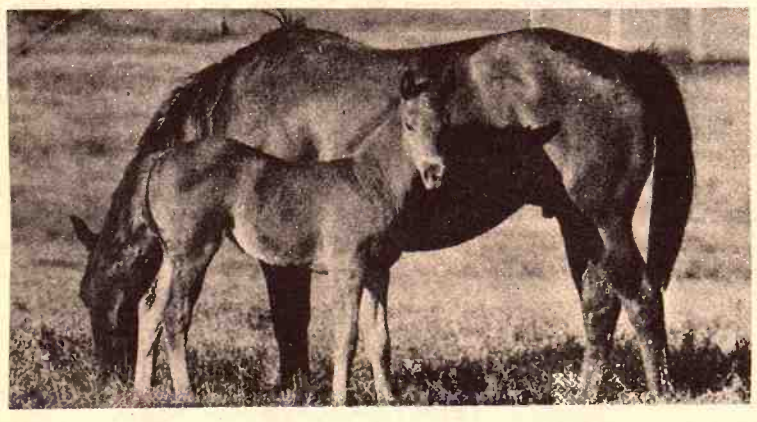

— AUCTIONEERS —
— Joe Raine, Maple Hill — Bob Perry, Salina
For Catalogs, Write —
MERLE FLINN
St. George, Kansas 66535
LEE WALTERS
Route 1
Manhattan, Kansas 66502

Auction SALE
Thursday, April 22
Starts 12 Noon — Lunch Served
Due to the death of my husband I will sell at public auction on my farm located 8¾ north of Green, or 10 south and 1 west of Greenleaf, Kansas on County Line.

Farm Machinery
1966 Oliver No. 550 utility tractor, 3 pt., LPO, L Hyd., power strg., 1350 hrs., very good
1952 JD B tractor, gas, row crop, good rubber, fully equipped, good
1952 JD H tractor, RC, fully equipped, good
1968 Oliver 9½ ft. No. 252 wheel disc, good
1967 Oliver 3x14 No. 3242 mounted plow, 3 pt., good
1963 Clark weed sprayer on rubber 275 gal. tank, good
1965 JD 12' springtooth, 3 pt., good
1962 JD 2 row mtd. cultivator, fit A or B or G
1959 Kewanee 40' hay or grain elevator, PTO, spout, hopper, on rubber
1958 Oliver manure spreader, 2 wheel, on rubber
Gehl single row field cutter with hay attachment, good
B&B 5' rotary mower, 3 pt, good
Case 16x8 grain drill
L&F fert. spreader on rubber
3-sec. drag harrow and evener
New Idea side rake on rubber
JD No. 5 7' mower, semi mount
JD No. 730 2-row lister
JD No. 820 2-row weeder
IHC No. 65W hay baler with motor
IHC No. 45 PTO hay baler
IHC side rake; pipe type 24' bale elevator
Dempster 2-row cultivator, 3 pt.
Dempster 2-row plant-all lister with fert., 3 pt.
Ford 3x14 plow, 3 pt.
Tine tooth harrow
Silage cutter & blower
IHC 10' dump rake
Letz burr mill
Hoffman built 3 pt. post hole digger
16'4" grain auger
½ sack cement mixer
Portable loading chute, on rubber; cattle oiler
David Bradley front end loader to fit A or B
1970 propane tank heater; 275 hedge posts; 2 hi pressure cylinders; drive belt; log chains; grease guns; electric fencers; junk iron; cribbing; hand tools and the usual load of small misc. items used on the farm.

TRUCK & TRAILERS
1959 IHC 1½ ton truck, Model 130, duals grain bed with stock racks, hoist, 32,700 miles, good
JD No. 953 tractor with flatbed and hoist, grain sides
4-wheel trailer with flatbed
2-wheel trailer with bed

Terms — Cash Day of Sale
Mrs. Leah Reed, Owner
Aucts. Foster Kretz Auction Service
Clay Center, Ph. Morganville WA 6-4422
Clerk: Citizens National Bank, Greenleaf

Auction SALE
As I am discontinuing my home, I'll sell at public auction at the house, 1025 9th St., in Clay Center, Kansas.
Monday, April 19
Starts 9:30 a.m.
Household Goods
Kenmore electric 30" stove; Coronado refrigerator; small chest type deep freeze; Coronado electric dryer and washer.
5 piece dinette set; dining room table and 6 chairs; two 2-piece blonde bedroom suites with good mattresses and springs; older living room suite.
New Krohler living room suite; recliner chair; 3 older rockers; 21" Setchell-Carlson TV; corner end table; 2 floor lamps; magazine rack; hassocks.
Old treadle sewing machine; MW tank type vacuum cleaner.
Good Hoover upright cleaner; hand carpet sweeper; child's chair; stool; stool; 2 folding chairs; 2 card tables; 2 box style fans; Carrom board on legs; electric can opener; toaster; coffee pot; radio; clock.
Bedspreads; bedding; set of dishes; sets of silverware; TV trays; 2 coal oil lamps.
Antique dishes; lots of other dishes and pans; tent; new 20" Gamble lawn mower; step ladder; ladder; snow pusher; fruit jars and 101 other small items.
Terms — Cash Day Of Sale
Mrs. Laura Miller
Clerk — Peoples National Bank, Clay Center. Aucts. Foster Kretz Auction Service, Clay Center, Ph. Morganville WA 6-4422.

Auction SALE
SAT., APRIL 17
Starts 1:00 p.m.
516 Broadway
Concordia, Kansas
Cafe Eqpt. & Fixtures
30' Formica top L shaped counter, real good; 16 bar stools; 3 Formica chrome base tables; 12 chrome chairs; Nehi pop cooler; Helmco Lacey orange juice dispenser; sugar containers; 5 coffee pots; ice tea container; napkin holders; 3 coffee makers; salt & pepper shakers; 93 large glasses; 34 small glasses; 42 coffee cups; 43 saucers; 43 pie plates; 8 ash trays; 3 Hamilton Beach malt mixers; 2 stainless steel malt cups; 18 malt and soda glasses; 48 spoons; 38 knives; 38 forks; 13 large spoons; 10 juice glasses.
6 glass cream pitchers, one china; 18 ice cream glasses; 5 glass teapots; 28 hamburger plates; 21 sandwich plates; 16 gray breakfast platters; 29 divided plates; 8 gray plates; 10 other divided plates; 12 big platters; 27 medium, 9 large & 7 small soup bowls; 33 small gray salad bowls; 12 Nestle cups and 4 saucers.
Scotsman ice machine, excellent condition; salad refrigerator.
Double refrigerator-cooler; Vulcan 6-burner stove and grill; stainless drawer base cabinet; french fryer and 4 baskets; meat slicer; steam table, 6 pans and lids; mixing table; stainless single sink; 4 slice toaster; pie case.
Hobart dishwasher; 8' stainless steel sink, 3 compartment; fountain; cash register; 4 burner coffee maker; 2 cash registers; deep aluminum kettles; roaster;
Large commercial exhaust fan; 5 pie tins; 3 enamel meat pans; 7 plastic bread baskets; stainless steel salad dressing server; 2 large plastic mixing pans; 2 sets plastic mixing bowls; mop pail.
BUSINESS BUILDING
Sells 2 p.m.
Dimensions 33'x33', brick front in excellent location, has recently been completely remodeled, fully paneled, overhead heater, central air conditioning, new roof and is in excellent condition. Inspection prior to sale by contacting the auctioneer.
Dozens of Items Not Listed
DOWNTOWN CAFE
E. A. S. INCORPORATED
Sale by: Gerald Zimmer Auction & Real Estate, Phone 738-3[illegible]
Beloit, Kansas 67420

Auction SALE
Saturday, April 17
Starts 1:30 p.m.
Due to my health I have decided to quit farming and will sell at public auction at the farm located at the east side of Laclede, Kansas.
435 JD diesel tractor, 3-point, 2,000 hours.
W-30 McCormick tractor on good rubber.
JD grain drill, 10-ft., fertilizer attachment.
JD 4-row planter, fertilizer attach. disk furrow openers.
JD 3-point mower.
MF 3-14 3-point plow.
JD 3-16 plow on rubber.
JD 6-ft. one-way.
8-ft. soil surgeon.
3-sec. Int. drag harrow.
E-Z flow.
Kewanee 11-ft. wheel disk.
4-row 3-point cultivator.
JD trailer. NH trailer.
Truck trailer. JD rake.
Humboldt chopper on rubber with new blades.
JD Hammermill.
Gehl ensilage cutter with 60-ft. pipe.
1949 Chev. pickup.
1929 Chev. truck.
Model 77 NH baler with motor and starter.
Gleaner combine, 12-ft. cutter bar.
2-row corn binder.
Used lumber, scrap, tools, miscellaneous items.
Terms: Cash. Not responsible for accidents.
Ronald Kolterman
Dennis Rezac, Auctr. Harry Hershey, Clerk

e To Higher
Insurance
ctibles
deductibles grow more in insurance coverage.
deductible, a policyholder small losses himself in for protection against big at a lower premium cost. In says State Farm Mututal bile Insurance Co., 22 per its policyholders with coverage had a $100 ble. Last year, 41 per cent
big auto insurer figures a from a $50 to a $100 deduc- ves about 20 per cent on a
371 HEAD
Holstein D
are mated to ABS bulls. M
by "Citation R-Maple" an
DHIA RECORDS
with M.E. records over 18,000 milk
with M. E. records over 18,000 milk
with M.E. records over 17,000 milk
with M.E. records over 15,000 milk
record to 20,340 milk, fat.
cows, many 2nd calf, 7 reg.
calf springer heifers
yearling open heifers
MILTON & TU
Friend, Ne
Mgr: Paul W. Rolfsmeier
402 643-6143, Seward, Neb

Auction SALE
Th
The fol auction at of the sout old U.S. 8
MACHINERY
AC WD gas row crop tractor
AC WD gas standard tractor
salvage
roto twine tie hay baler PTO
AC 3x16 mounted quick tach
with throw away lathes
AC 3x16 mounted quick tach
row mounted snapper
2 row mtd. cultivator
row mtd. lister
mtd. quick tach plow
pull type plow on steel
section spike tooth harrow
36 sealed bearing 10'6"
disc
shredder with PTO
rod weeder on steel
Oliver No. 6 2 wheel rubber
bar side delivery rake
grain and hay elevator PTO
6 7' semi-mtd. mower
11 2-wheel rubber tire
box manure spreader
3 section springtooth
section spike tooth harrow
tractor manure scoop
Hand stack buster
row go-digs, pull type
single row ensilage cutter
attachment; JD pull type
steel; Chase 2 row
; road drag; Baldwin
type combine with
MM 8x16 grain drill with
wheels, metal seeder,
and grain box; tumble
tandem disc.
Chalmers 7' semi-
mower for parts; hand
tractor post hole digger;
old horse machinery and
iron.
TRUCK, TRAILERS AND SCOOTER
Ford Ranchero ½ ton pickup
speed, V8 engine, radio
Arnie T. W
Eugene Waring,
Kansas

gainst the board of the Clay
ospital trustee's decision.
Innes sent the issue back
ospital board, instructing
roduce more specific find
ny future suspension they
sue.

RY-IN!"

T., APRIL 17
Starts 1:00 p.m.
516 Broadway
ncordia, Kansas
Vulcan 6-burner stove and
stainless drawer base ca
French fryer and 4 baskets;
slicer; steam table, 6 pa
ids; mixing table; sta
single sink; 4 slice toaster
case.
Hobart dishwasher; 8' sta
steel sink, 3 compart
fountain; cash register; 4 d
coffee maker; 2 cash regis
deep aluminum kettles
oaster; .
Large commercial exh
an; 5 pie tins; 3 enamel
pans; 7 plastic bread bas
stainless steel salad dre
server; 2 large plastic
pans; 2 sets plastic
bowls; mop pail.
BUSINESS BUILDIN
Sells 2 p.m.
Dimensions 33'x33', brick
In excellent location, has
been completely remodele
paneled, overhead he
central air conditioning
roof and is in excellent co
Inspection prior to sale b
tacting the auctioneer.

Dozens of Items Not L
VN CAFE
RPORATED
& Real Estate, Phone
sas 67420

turday, April
Starts 1:30 p.m.
y health I have decided
d will sell at public auc
located at the east s
Kansas.
4-row 3-point cultivator.
JD trailer. NH
Truck trailer. JD
Humboldt chopper on
with new blades.
JD Hammermill.
Gehl ensilage cutter wi
ft. pipe.
1949 Chev. pickup.
1929 Chev. truck.
Model 77 NH baler with
tor and starter.
Gleaner combine, 12-ft.
ter bar.
2-row corn binder.
Used lumber, scrap, too
miscellaneous items.

Not responsible for acci
olterman
Harry Hershey,

Move To Higher Auto Insurance Deductibles

Higher deductibles grow more popular in insurance coverage.

With a deductible, a policyholder pays for small losses himself in order for protection against big losses at a lower premium cost. In 1970, says State Farm Mututal Automobile Insurance Co., 22 per cent of its policyholders with collision coverage had a $100 deductible. Last year, 41 per cent did it.

The big auto insurer figures a switch from a $50 to a $100 deductible saves about 20 per cent on a collision premium. Last year State Farm began offering a $200 deductible in some states. Competitor Allstate Insurance Co. says it has sold some $250 deductible policies.

Pennsylvania's insurance commissioner is proposing that every auto, homeowners and dwelling fire policy issued in the state include "at least a $100 deductible clause" to cut down on small claims. This month, New Jersey instituted a mandatory $100 deductible on fire insurance policies covering private dwellings in a move to head off big rate increases.

Not everyone hails the trend. One Illinois official worries that poorer people will be hurt because "they can't afford to pay for the damages their policies don't cover.

371 HEAD GRADE A

Holstein Dispersal

Wedn., Apr. 21

11:00 a.m. Lunch

Location: West edge of FRIEND, NEBRASKA On Highway 6

Cows are mated to ABS bulls. Most of the young cattle are sired by "Citation R-Maple" and "Fultonway Ivanhoe Belshazzer."

DHIA RECORDS
6 cows with M.E. records over 20,000 milk
16 cows with M. E. records over 18,000 milk
28 cows with M.E. records over 17,000 milk
52 cows with M.E. records over 16,000 milk
DHIA record to 20,340 milk, 874 fat.

141 cows, many 2nd calf, 7 reg.
17 first calf springer heifers
35 yearling open heifers
25 coming yearlings
28 heifer calves
29 bull calves
76 yearling Holstein steers

Sale manager's note: This is one of the best quality herds to be sold in Nebraska this year. They are listed among the top 30 herds in Nebraska. Young cattle CHV, interstate health papers. Financing available. State Securities Co., Lincoln, Nebr.

MILTON & TUTTLE, Owners
Friend, Nebraska
Sale Mgr: Paul W. Rolfsmeier Phone 402 643-6143, Seward, Nebr.
Auctioneer: Art Leitner Herndon, Kansas

Auction SALE

Thursday, April 15

Starts 1:00 p.m.

The following will be sold at public auction at the farm located 6½ miles south of the southeast corner of Belleville, Ks. on old U.S. 81 Hwy.

MACHINERY
1952 AC WD gas row crop tractor
1954 AC WD gas standard tractor for salvage
1955 AC roto twine tie hay baler with PTO
1955 AC 3x16 mounted quick tach plow with throw away lathes
1955 AC 3x16 mounted quick tach plow
AC 2 row mounted snapper
AC WD 2 row mtd. cultivator
AC 2 row mtd. lister
AC 2x14 mtd. quick tach plow
AC 2x14 pull type plow on steel
AC 3 section spike tooth harrow
IHC No. 36 sealed bearing 10'6" wheel disc
5' Mobill shredder with PTO
JD 12' rod weeder on steel
1960 Oliver No. 6 2 wheel rubber tire 4 bar side delivery rake
Valley 32' grain and hay elevator with PTO
MH No. 6 7' semi-mtd. mower
MH No. 11 2-wheel rubber tire wood box manure spreader
Case 12' 3 section springtooth harrow
JD 3 section spike tooth harrow
New Idea tractor manure scoop
Farm Hand stack buster
Two 2-row go-digs, pull type
Case single row ensilage cutter and hay attachment; JD pull type plow on steel; Chase 2 row cultivator; road drag; Baldwin 12' pull type combine with engine; MM 8x16 grain drill with press wheels, metal seeder, fertilizer and grain box; tumble bug; 10' tandem disc.
Allis Chalmers 7' semi-mounted mower for parts; hand made tractor post hole digger; some old horse machinery and scrap iron.

TRUCK, TRAILERS AND SCOOTER
1968 Ford Ranchero ½ ton pickup with 3 speed, V8 engine, radio and heater
2 wheel rubber tire single horse trailer
4 wheel rubber tired trailer with small box
4 wheel rubber tired flatbed trailer
4 wheel rubber tired trailer chassis
2 wheel rubber tired flatbed trailer
Small scooter with Briggs & Stratton engine

LIVESTOCK EQUIPMENT AND MISCELLANEOUS
½ interest in a P&N all metal mobile cattle loading chute with 15 panels.
WW factory squeeze chute; metal calf creep feeder; 60 Pay Way protein blocks; wood cattle feeder on iron skids.
Several tons of corn silage in pit silo; propane tank heater; Co-op automatic livestock waterer; 2 pump jacks; 500 gallon propane tank.
165 electric fence posts and insulators; fence wire; electric fencer; 300 gallon metal gas tank, hose and stand; 2 sets of AC 14.9x28 tractor chains; grain auger; 100 gallon gas barrel; cab houser; cattle dehorner.
DeLaval electric cream separator; bench vise; apartment size electric range; upright piano; 2 iron beds.

ANTIQUES
Cast iron kettle; steel single trees; ice box; dining table; chest of drawers; dresser; 3 Model A wheels, tires; tubes that will fit a 1½ to 2 ton truck; 1937 Ford car rims; box wagon with steel wheels & chassis.

HORSE
10 year old buckskin riding horse Saddle, bridles, set of work harness

Terms — Cash

Arnie T. Wells Estate

Auctioneer — Eugene Waring, Belleville, Kansas
Clerk — The Peoples National Bank, Belleville, Kansas

TAIWAN COWBOY

Learning something about the cattle-feeding business at the Jarboe-Lackey feedlot near Parsons has been Charlie Wang, 23, son of the vice minister of finance for the Republic of China.

A graduate of the University of Taiwan, Charlie Wang—Cheng-Chang Wang, back in Formosa—has a master's degree from the University of California. He's been riding the horse for more than a week in pursuit of knowledge about starting a cattle feeding operation for the Taiwan Sugar Co.

SEEK A FIRE DISTRICT AROUND NEW CAMBRIA

SALINA — Efforts have been made to organize a rural fire district around New Cambria in eastern Saline county. The district, if organized, would include Cambria and Dayton townships and parts of Solomon and Greeley townships. A principal organizer is Mrs. John Van Camp of New Cambria.

2 BIG SALES EVERY WEEK

Bonded for your protection

HOGS on Tuesday
LEADING HOG MART IN KANSAS.

WASHINGTON SALES CO., INC.

Barn Phone 913/325-2286

CATTLE Every Wednesday

Harold Siegel, Albert Gieber Auctioneers

For Information or to Consign, Call:
ED BURT, Washington, Kans. 913/325-2393

REMINDER

Auction SALE

Friday, April 16

Starts 12 Noon — Lunch Served

We are quitting farming and will sell at public auction on our farm located 7 miles east and ½ north of Delphos, Ks., or 6 south, 2 east and ½ north of Junction 81 & 24 highways.

Farm Machinery
1960 Case 830 Case-o-matic tractor, diesel, fully equipped, good
1947 Ford 9N tractor, fully equipped, good shape
Case DC tractor on rubber
Oliver 28-44 tractor on rubber, good shape
1959 MH No. 82 combine, cab, 14', good
1952 Oliver No. 33 14' combine
And a complete line of farm tools and implements.

TRUCK
1953 Chev. 1½ ton truck, 2-speed, bed with stock racks & grain sides, hoist, good rubber, good shape.

MILKING EQUIPMENT, FEED BUNKS & MISC.
Also some household goods & miscellaneous items. Terms: Cash Day Of Sale

For Complete Listings See Grass & Grain April 6

Mr. & Mrs. Duane McKain

Aucts: Foster Kretz Auction Service Clay Center, Ph. Morganville WA 6-4422
Clerk: Delphos State Bank, Delphos, Ks.

The Bunny's Been Here & Gone

But Ol' Ev's still here with a whole lap full of fresh bargains. And while we're talking bargains Ev wants to prod you on irrigation. When do you want it? . . . when the corn's popping in the sun? Let's get busy and get irrigated while the sun shines.

TRACTORS
1968 MH 175 diesel
1968 JD 4020 dsl., pwr. shift, 550 hours
1966 JD 4020 dsl., synchro-range
1965 JD 3020 diesel, wide front, power shift .. $4650
1964 JD 3020 diesel, wide front $4250
1957 JD 720 diesel, just spent $1200 in parts alone at cost price
1957 JD 720 diesel $1995
1959 MH 65
1962 JD 3010 diesel
1954 JD 60 ..... $800
1953 JD 60 ..... $795
1951 JD B $495
1950 JD A $400
1954 JD R $650
IHC M, overhauled & painted
IHC M $395
2 MH 44's, choice
Case 400 diesel, wide front, painted, good $1295

PLANTERS — PLANTERS
JD 494A with liquid fert.
JD 494A with dry fert. and accuplant shoes
JD 406 4 row with fert., real good
JD 4 row rotary moldboard lister with 4x7 tool bar, like new, with insecticide and herbicide if wanted
IHC 4 row rotary moldboard with fert., insecticide, fast hitch
Coming In Soon —
Howard rototiller, 100", good
John Deere 707 4 row stalk shredder

CORN HEADS
1963 210 JD $495
1962 205 JD $495
1966 238 IHC $795
1968 429W IHC
1967 429W IHC $2500
1966 429W IHC $2395

OTHER MACHINES
JD 16' springtooth, 3 pt. $350
JD 18' springtooth, 3 pt.
JD 12½' field cultivator, almost new
JD 10' AW disk, good .. $450
JD 9' RWA disk $250
JD 12' tool bar chisel .. $295
1970 Miller offset 8½' demo.

NEW MACHINES
we have had a little too long
JD 20' 100H field conditioner
JD F125 3 bottom, 3 pt., new
JD 567 wheel rake, demo.

IRRIGATION SYSTEM
Used Side-Row SP System On Hand

We Are Dealers For ACRI-PLANTERS — Get Yours Now

NEW CARRY-OVERS AT ATTRACTIVE PRICES
1 Brand New JD 4020
1 Brand New JD 3020
1 JD 4000 Gas
2 JD 4020 Diesel
Carry overs w/rod guard cabs & heaters. Will sacrifice.

2 JD 2520 Gas
1 JD 2520 Diesel
You'd better see Ol' Ev about these tractors before you buy any tractor. You might be surprised how easy you can own one of these new carry-overs, and with full warranties.

NEW DEMOS.
1970-4520
1970-4020, synchro-range
1970-4020-power shift
We have used these tractors moving into our new building. See us for big SAVINGS.

WE HAVE THE "LONG WHITE LINE" WITH THE GREEN
MORE ITEMS ON THE BARGAIN COUNTERS
Ol' Ev says you should see Cletus Perry and find out about the Long White Line in the big hardware store. He'll show you Co-op Freezers, refrigerators, washers, dryers, dish washers, ranges, heaters . . . . and dozens of other appliances . . . in white or color. The quality is high and the prices are always pleasing to the budget. Also get your Sheffield steel posts here: 5½' and 6' T posts; barbed wire, baler wire, fence stays and all the other equipment.

SALE
Every item in our big sporting goods dept., is on sale at good discounts this week and next week only. Also reduced prices on steel goods. Come in and get the information on this sale.

Farmers Union Hdw & Implement

JOHN DEERE

EVERETT HOOBLER, manager
Phone 437-2913
ST. MARYS, KANSAS

Rainmaking 'Operational' In Five Years?

After 10 years of research, government rainmakers figure they will be ready to fill orders for water from the sky in the West by 1974.

They already are doing it on a limited scale in Montana, where for five straight years cloud seeding is credited with helping keep Hungry Horse reservoir at the desired level for power production.

They are doing it also on an experimental basis in the San Juan Mountains of Colorado, in the Dakotas, and in the Lake Tahoe region of California and Nevada.

The prediction of "operational capability" in another three years is confined to the western areas where the Reclamation Bureau and its contracts have been working.

Knowledge of rainmaking, so far, is confined largely to cold weather storm clouds and to precipitation in the form of snow.

James L. Kerr, specialist in the Reclamation Bureau's atmospheric water resources management program, estimated it will be 1990 before rainmakers will be able to perform reliably in any part of the country.

Congress directed the Reclamation Bureau in 1961 to explore the potential of weather modification to increase water supply and allotted $100,000 to start the research. Current expenditures are running about $6.5 million a year.

Research to date indicates that about 20 billion tons of water flow daily across the United States, with only about 10 per cent of it falling as rain or snow.

"Nature is a very inefficient rainmaker," Kerr said in an interview. "What we are trying to do is make nature more efficient."

Depending on the nature of the clouds and the temperature, rainmakers estimated they are able to increase precipitation from a given cloud by 10 to 30 per cent, averaging about 16 per cent.

"Clean up your room!"

MAY 2 DATE FOR PONY-PULLING CONTEST

MANHATTAN — A pony-pulling contest will be held here Sunday, May 2, at 1:40 pm. at the city park, the Kansas Forestry, Fish and Game Commission has voted to award Plaques and prizes for 6 places will be awarded. Harlan Kleiner, Manhattan, is supplying pulling sleds and other equipment for the contest. Other contributions toward the event are being made by several Manhattan businesses. Inquiries may be made with Kleiner, Rt 3, or the Manhattan Recreation Commission.

WE BUY FAT HOGS

Mondays thru Fridays 9 a.m.-3 p.m.

AT UNION PACIFIC STOCKYARDS

MARYSVILLE, KANSAS

Clougherty Packing Co.

NO COMMISSION NO SHRINKAGE

We may not have the best hog market every day, but we may have the best market the day you wish to sell your hogs.

BONDED FOR YOUR PROTECTION

MARK WILKIE

Resident Buyer Phone 562-2050

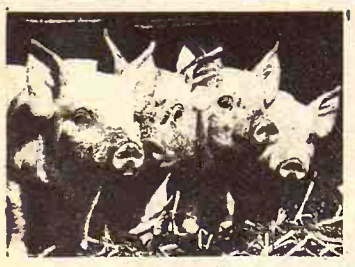

Missouri Cooperative Feeder Livestock Assn.

Spring Feeder Pig Sales

APR. 27 - MAY 4

SELLING 4500 FEEDER PIGS

Tuesday, April 27
MARBLE HILL, MO. ... 1000
Wednesday, April 28
LEBANON, MO. 1500
Mon., May 3 (Night Sale)
SALEM, MO. 1000
Tues., May 4 (Night Sale)
LINN, MO. 1000

Sales Start At 1:00 p.m., Except Night Sales 8:00 p.m.
Sorted into uniform lots. Weights 35 to 120 lbs. Vaccinated against erysipelas. For information or brochure write Charles E. Ausfahl, Exec. Sec'y., Missouri Co-op Feeder Livestock Assn., Route 3, Fulton, Mo. 65251. Phone 314 642-3882.

NOTICE TO BUYERS — Please obtain permit from your state prior to sale date. Also bring letter of credit from your banker.

SELL EVERY TUESDAY AT HERINGTON

Herington Livestock Auction Co., Inc.

STRICTLY FRESH COUNTRY CONSIGNED CATTLE

Here's a few sales made Tuesday, April 6, 1971:

Morris Engel, 2 blk bulls 392 @ 33.35
Pete Burns, 1 bwf str 355 @ 37.20
Rex Lee, 1 bwf str 395 @ 36.25
John Lee Jr., 2 blk hfrs 505 @ 30.20
Herbert Weber, 1 blk str 410 @ 38.20
Hubert Steiner, 1 wf bull 280 @ 40.25
Ron Schlesener, 1 bwf hfr 580 @ 26.70
Mr. and Mrs. Glen Prewitt, 4 bwf hfrs 545 @ 30.40
Richard C. Strauss, 3 blk bulls 417 @ 36.40
Henry Deines, 1 wf hfr 725 @ 24.80
Robert Kickheafer, 1 holst cow 1495 @ 19.20
Robert Kickhaefer, 1 bwf hfr 290 @ 33.00
Reinhold Winter, 7 wf strs 605 @ 34.40
Reinhold Winter, 5 wf strs 560 @ 35.50
Reinhold Winter, 6 wf strs 439 @ 39.00
Walt Tiede, 1 blk str 670 @ 28.10
Walt Tiede, 2 holst strs 817 @ 26.90
Milton Gehrke, 1 blk str 215 @ 39.75
Milton Gehrke, 2 blk strs 325 @ 40.00
Clarence Gehrke, 1 bwf str 525 @ 34.60
Clarence Gehrke, 1 blk str 450 @ 34.10
Richard Gehrke, 1 blk bull 450 @ 36.70
Richard Gehrke, 4 blk bulls 361 @ 36.60
Vinduska Bros, 1 holst cow 1695 @ 20.10
August Ollek, 1 wf str 585 @ 34.25
Harry Haas, 1 wf stag 740 @ 29.20
John Polok, 1 char str 895 @ 31.35
Dale Disberger, 1 wf hfr 715 @ 28.70
Carl Bass, 1 wf bull 375 @ 40.10
Carl Bass, 9 bwf bulls 446 @ 38.40
Jim Morgan, 6 blk hfrs 220 @ 39.80
Eldon Weber, 1 blk cow 960 @ 23.00
Ray Dolton, 1 blk hfr 930 @ 20.00
John Veal, 1 wf cow 1195 @ 18.60
Roger Giesbrecht, 1 wf str 430 @ 38.60
Martin Fortmeyer, 1 bwf bull 320 @ 38.00
Martin Fortmeyer, 1 wf str 315 @ 40.75
Forrest Anderson, 9 wf strs 713 @ 33.35
John Gehrke & Son, 1 char bull 345.00 head
John Gehrke & Son, 1 char bull 330.00 head
John Gehrke & Son, 6 char strs 553 @ 35.40
Howard Fry, 1 wf cow 1300 @ 19.50
Art Schlehuber, 1 blk str 820 @ 30.25
Vinduska Bros, 1 wf bull 1720 @ 26.50
Alton Matz, 10 wf strs 603 @ 35.00
Dale Disberger, 1 wf bull 870 @ 26.70
John Veal, 1 wf bull 1645 @ 27.00
Virgil Schlesener, 4 blk hfrs 614 @ 27.25
Arnold H. Mueller, 7 blk strs 976 @ 29.00
Alfred L. Beneke, 1 wf cow 1215 @ 19.60
Alfred L. Beneke, 1 wf hfr 485 @ 31.00
Ernest Phelps, 4 wf cows 1117 @ 19.90
Ernest Phelps, 10 mix strs 646 @ 33.10
Audry Hajek, 1 bwf bull 345 @ 36.00
Dave Ballentyne, 2 wf strs 885 @ 30.60
Ben Riffel, 5 wf strs 732 @ 33.20
John Steiner, 1 holst cow 1130 @ 19.80
Leonard Bina, 1 bwf cow & clf 285.00 head
Frank Bina, 1 wf cow & clf 267.50 head
Frank Bina, 1 wf cow & clf 302.00 head
Frank Meyer, 1 wf str 675 @ 32.60
Frank Meyer, 1 wf str 535 @ 34.80
Everett Sill, 1 blk hfr 520 @ 28.80
Ed Hirt, 1 blk str 325 @ 36.25
Ed Hirt, 1 holst cow 1190 @ 20.60
N. Tajchman, 1 wf str 475 @ 36.90
N. Tajchman, 2 wf strs 375 @ 37.50
Gary Steiner, 2 bwf strs 800 @ 32.10
Gary Steiner, 12 wf hfrs 559 @ 32.45
William Hatterman, 1 wf hfr 310 @ 36.10
William Hatterman, 2 wf bulls 400 @ 34.60
Arthur Crouthers, 1 wf cow 1010 @ 17.90
Louis Stika, Sr., 1 wf bull 400 @ 37.75
Louis Stika, Sr., 1 bwf bull 300 @ 37.00
Raymond Pagenkopf, 4 blk strs 577 @ 32.50
Raymond Pagenkopf, 2 blk hfrs 520 @ 30.10
Rex Siebert, 2 wf cows 277.50 head
Harry Hatterman, 6 bwf hfr 412 @ 32.40
Eldon Nelson, 1 bwf cow 1175 @ 20.60
Alvin Johnson, 2 blk bulls 427 @ 38.60
Harry Hanschu, 1 jer cow 1105 @ 18.50
Oscar Rindt, 1 red bull 345 @ 34.10
Oscar Rindt, 5 blk hfrs 404 @ 32.90
Leonard Morris, 17 wf strs 622 @ 33.90
Leonard Morris, 12 wf strs 659 @ 33.60
C. A. Martin, 7 bwf strs 520 @ 33.40
C. A. Martin, 12 wf hfrs 758 @ 28.20
Joe Dvorak, 1 holst clf 62.00 head
Joe Gaines, 27 mix strs 683 @ 33.70
Joe Gaines, 29 bwf hfrs 611 @ 30.50
Wes Pankratz, 3 blk strs 306 @ 32.60
Wes Pankratz, 7 wf strs 561 @ 35.00
Alfred Yakel, 7 blk strs 504 @ 34.10
Alfred Yakel, 7 blk hfrs 538 @ 29.50
Herb Rohloff, 5 bwf strs 449 @ 37.30
Herb Rohloff, 5 bwf strs 529 @ 34.30
Ben Newschafer, 11 hfrs 582 @ 29.00
Art Haefner, 21 bwf hfrs 676 @ 29.90
Moore Grain & Feed Co., 13 blk strs 586 @ 33.40
Moore Grain & Feed Co., 7 blk strs 724 @ 33.00
Moore Grain & Feed Co., 7 blk strs 856 @ 31.40
Peterson Bros, 24 mix strs 864 @ 31.35
Albert & Steve Schield, 55 mix hfrs 779 @ 30.50
J. B. Meisse, 11 wt pigs 11.75
Ray Pritz, 17 wt hogs 233 @ 15.75
Randle Pritz, 2 blk sows 455 @ 13.40
Peterson Bros, 7 mix hogs 209 @ 16.25
Raymond Biefield, 7 hamp hogs 246 @ 16.10
Eugene Kickhaefer, 4 wt sows 452 @ 13.40
Charles Carlson, 3 wt hogs 218 @ 16.20
Herman Meyer, 4 hamp hogs 218 @ 16.20
Juli Adam, 1 wt boar 210 @ 10.40
Bob & Levi Kickhaefer, 2 hogs 210 @ 16.10
Max Tharp, 27 mix pigs 13.00 head

MARKET REPORTS:
Radio Station WIBW Topeka, Monday 12:15 pm; Tuesday, 7 am.
Radio Station KJCK, Junction City, Monday thru Saturday, 8:30 am.

BONDED FOR YOUR PROTECTION **Excellent Truck and Rail Facilities**

H. Irvin Christiansen
Phone 316-732-3185

Edward B. Tolle
Phone 1613 Roxbury

Joe Clemence
Phone 913-479-5922

Fieldman C. C. Wendt
913-258-2529

Lee W. Remy
Phone 913-983-4473

Fieldman Ted Haefner
Phone 316-924-5446

HARDWARE FOR EVERY NEED

Tools Too

AGGIE HARDWARE
1205 Moro
Manhattan

Auction SALE

Saturday, April 24

Starts 11 a.m. — Lunch Served

½ mile east and 4 miles north

OLSBURG, KANSAS

MACHINERY

IHC Farmall M tractor
2 IHC Farmall H tractors
JD 114W PTO hay baler
IHC side delivery rake
IHC No. 27V 7' mower
Hay trailer with PTO for silage unloading
Hay trailer
Viking PTO grinder
Wagon box grain trailer
IHC manure scoop
Rod hay elevator
John Deere 3 bottom plow
4 section drag harrow
4 section springtooth harrow
2 wheel stock trailer
9' tandem disc
Steel frame buzz saw
IHC mounted corn picker
2 row JD monitor

MISCELLANEOUS

Many other items including meat grinder; grindstone; butchering kettle; wagon seats; harness; wagons with wooden wheels; sprayer equipment; furniture; dishes; jars; trunks.

Tank heaters; tools; tire tools; wheel weights; rod swather and several older pieces of machinery and many other miscellaneous items.

Earl Stoffer, Owner

Clerk & Banker — Union State Bank of Olsburg
Auctioneers — Armon Bosse & Marvin Cottrell, Onaga

Auction SALE

Friday, April 16

Starts 10 a.m. — Lunch Served

We will sell at public auction the following described property located 2 miles east and 3¾ north of Clyde, Kansas, or 5 miles west on No. 9 Hwy. and 3¾ north of Clyde

MACHINERY

1967 BALDWIN 'E' COMBINE WITH EXCEL CAB & 13 FT. HEADER. THIS MACHINE HAS CUT APPROX. 800 ACRES.
1959 ALLIS CHALMERS 'D 17' GAS TRACTOR WITH SNAP COUPLER, POWER ADJ., WHEELS AND WIDE FRONT, GOOD SHAPE
1950 ALLIS CHALMERS 'WD' TRACTOR WITH POWER ADJ. WHEELS, GOOD
1955 ALLIS CHALMERS 'W C' TRACTOR, Runs Good
1969 JOHN DEERE '1240' PLANTER, 4-ROW WITH DISC OPENERS, MARKERS & FERT., PULL TYPE, LIKE NEW
1961 JOHN DEERE 24-T BALER, A-1 SHAPE
1970 BMB 5-FT. SHREDDER, 3-PT. LIKE NEW
ALLIS CHALMERS 11-FT. WHEEL DISC WITH SEALED BEARINGS
CRUSTBUSTER 20-FT. SPRINGTOOTH, LARGE TIRES, A-1
CASE 4-14 PLOW ON RUBBER & HYD., Pull Type
ALLIS CHALMERS 2-16 PLOW, SNAP COUPLER
CASE 2-16 PLOW ON RUBBER
JOHN DEERE 2-ROW WEEDER
JOHN DEERE 40-FT. ELEVATOR
JOHN DEERE TRAILER HOIST
ALLIS CHALMERS PTO SIDE DELIVERY RAKE
ALLIS CHALMERS 2-ROW CULTIVATOR, MTD.
EZEE WAY POST HOLE DIGGER, MTD., FOR ALLIS
EZEE FLOW FERT. SPREADER
MTD. FIELD SPRAYER
HAY MASTER MANURE LOADER W/ HAY BACK
REAR END BLADE FOR ALLIS, SHOP BUILT
COCKSHUT 7-FT. MOWER
4 SECTION SPIKE TOOTH HARROW
ROAD DRAG, DIRT FRESNO
16-FT 6" AUGER ON WHEELS
JOHN DEERE 16-8 DRILL WITH FERT. ON STEEL
CLIPPER FANNING MILL
PORTABLE LOADING CHUTE & TRAILER COMB.
500 GAL. PROPANE TANK WITH FILLER OUTLET
300 GAL. GAS BARREL

TRUCKS & TRAILERS

1959 GMC '150' PICKUP, GOOD SHAPE
1949 CHEVROLET 1½ TON TRUCK WITH 13.6 BED & RACKS, HOIST, NEW RUBBER & 45,000 MILES
W-W STOCK RACKS FOR LONG WIDE PICKUP BED
ELECTRIC 4 WHEEL TRAILER WITH 8x14 Flat Bed
ELECTRIC 4 WHEEL TRAILER WITH 8x14 GRAIN BED & HOIST
MODEL T TRAILER WITH TRIPLE SIDE GRAIN BOX

ANTIQUES

WALKING PLOW; CREAM CANS; VISE; ICE TONGS; ICE SAW; SPRING SEAT; HAY FORK; MODEL T TIRE CHANGER; HAND GRASS SEEDER.

HAY & SHEDS & POSTS

APPROX. 1,100 BALES ALFALFA IN BARN
APPROX. 850 BALES PRAIRIE HAY IN BARN
10 x 12 BROODER HOUSE
2— 12 x 16 GRANARIES
12 x 14 BROODER HOUSE
8 x 10 SHED
24 x 10 BROODER HOUSE
2 SMALL SHEDS
APPROX. 1,000 HEDGE POSTS

HOUSEHOLD GOODS

13 CU. FT. DEEP FREEZE HOME FREEZER; 2 PIECE MASTER CRAFT LIVING ROOM SUITE; OCCASIONAL CHAIR; DRESSER; 2 CHEST OF DRAWERS; 2 SMALL END TABLES; MAGAZINE RACK; INTERNATIONAL 2 TON AIR COND. UNIT; UTILITY TABLE; KITCHEN BAR STOOL; 1949 KENMORE AUTOMATIC WASHER; KENMORE DRYER; POLE LAMPS; EGG WASHER; LAMPS; ASSORT. OF DISHES; CLOTHES HAMPER; COMB. HEATER FAN; PROPANE HEATER; CARD TABLE; METAL UTILITY CABINET AND OTHER HOUSEHOLD GOODS.

MISCELLANEOUS

3-PT. HITCH FOR ALLIS TRACTOR; COMPLETE COVER FOR WD; 1 HP. ELEC. MOTOR; TIME SWITCH; WELL PIPE; 100-FT. EXT. CORD; HANGING CHICKEN FEEDERS & NESTS; CHICKEN CANS: ASSORT. OF USED LUMBER; SEVERAL SHEETS USED TIN; NEW 12 x 18 TARP; NEW 1 TON HYD. JACK; 8 x 7½ TARP; 10-FT. 9" AUGER & MTR.; POST DRILL; PUMP JACK; SICKLE GRINDER; 2 PROPANE BOTTLES; 2 REDUCERS; TORS; SMALL GRAIN BIN; TRACTOR CHAINS FOR WC; 4 HOG TROUGHS; 5 WOODEN FEED BUNKS; BOWER 1 TON FEED MIXER; HAY HOOK ROPE: OLD STOCK SADDLE; SEVERAL 55 GAL. BARRELS; BURLAP SACKS; 5 ROLLS SLAT CRIBBING; BURR GRINDER; SEVERAL 5 GAL. CANS; ELEC. WIRE & STEEL POSTS; SOME BARB WIRING; 2 HYD. CYLINDERS; SILAGE FORK; TIRE CHAINS; 3 — 30-FT. CABLES; GARDEN HOSE; MILO GUARDS; 32-FT. EXT. LADDER; 2 EXT. HEAT LAMPS; INFRA RED BROODER; 2 EXT. CORDS; JUMPER CABLES; PROPANE TANK HEATER; 1 — 50-FT. DRIVE BELT; BLOCK & TACKLE; 2 x 8 SCREW JACK; BB GUN; SCREW 6 & 12 BATTERY CHARGER; BATT. TESTER; ADJ. WHEEL PULLER; NEW 1 TON CHAIN HOIST; MEASURING WHEEL; ELEC. FENCE; PIPE VISE & JACK; McCOLLOUGH 18" CHAIN SAW; REEL TYPE LAWN MOWER; BUMPER JACK; AIR COMPRESSOR; 100 CHICK BATTERY; FLAME BOARDS; SHOVELS; AXES; ASSORT. OF HAND TOOLS & OTHER MISC. ARTICLES NOT LISTED.

TERMS: CASH CLERK: THE EXCHANGE NATIONAL BANK, CLYDE

MR. & MRS. OLIVER LOVENDAHL

AUCTIONEERS:
ROLLIE LAGASSE
PHONE 243-2215, CONCORDIA
LARRY LAGASSE
PHONE 243-1714, CONCORDIA

MAY 2 DATE FOR PONY-PULLING CONTEST

MANHATTAN — A pony-pulling contest will be held here May 2, at 1:40 pm. at the ... Plaques and prizes for 6 places are awarded. Harlan ... Manhattan, is supplying pulling and other equipment for the ... Other contributions toward the event are being made by Manhattan businesses. Inquiries may be made with Kleiner, Rt 3, ... the Manhattan Recreation Commission.

HARDWARE FOR EVERY NEED
Tools To ...
AGGIE HARDWARE 1205 ... Manhattan

Quail, Pheasant Hunting Seasons Open Together

Kansas Forestry, Fish and Game Commission has voted to open opening dates of the 1971 pheasant and quail hunting seasons.

Also established by the commission was this year's seasons on deer, both archery and firearms.

Quail and pheasants will become legal targets throughout the state on the same day this year, Nov. 13.

The prairie chicken opener will follow recent year patterns, and will open Nov. 6.

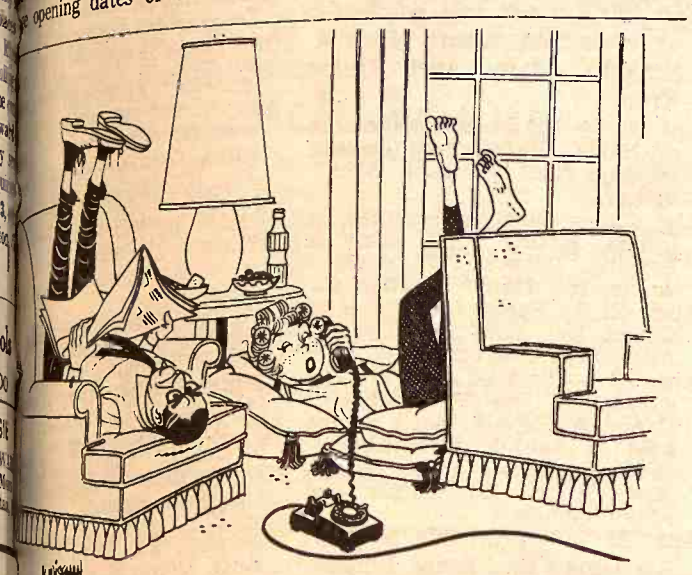

"ALL RIGHT, DADDY. YOU'VE GOTTEN YOUR POINT across."

Last fall the commission instructed its game division to survey sportsmen and landowner preferences for opening dates of the upland game bird seasons. From data collected more than half of the landowners contacted wished to have the quail and pheasant season opened together. About two-thirds of the hunters also favored some type of concurrent opening.

Original recommendation for concurrent openers was made in belief such a season would distribute the hunting pressure on opening day over a wider area and reduce the number of hunters that a landowner would have to contend with on any given day.

The archery deer hunters will have a split season, opening Oct. 16 and run through Nov. 25. The second segment will open Dec. 11 and run through Dec. 31. Deer of either sex may be taken by archers during the first segment but bucks only will be legal targets during the second.

Two firearms seasons will be featured this year, one in the High Plains, Smoky Hill, West Arkansas and Cimarron units and one for the remainder of the state. The western deer season will be Dec. 4 through Dec. 8. The eastern season will be Nov. 27-Dec. 5.

A total of 8,665 firearms deer permits will be issued in the 18 deer management units. There will be no limit on the number of archery permits to be issued.

Permit application forms, archery and firearms, will be available from county clerks and other licensed vendors on July 9.

Deadline for application for firearms permit wll be July 31.

Archery permit application will be accepted through Aug. 25.

Auction SALE

Saturday, April 17

Starts 10:00 a.m.

To settle the estate of Earl Moody, deceased, I will sell the real estate located 13 miles north of Manhattan on Highway No. 13, or 4 miles south of Fostoria, On Highway No. 13, described as follows:

115A, House – Pottawatomie Co.

GENERAL DESCRIPTION — This farm consists of 114.9 acres, is located 13 miles north of Manhattan on paved highway and consists of 16 acres of cropland, which is terraced, the balance in bluestem pasture with nice two-bedroom home, modern two-car garage, large stone barn, and other buildings, and a new water system.

Announcements Made Day Of Sale Take Precedence Over Any Earlier Statements

Earl Moody Estate

HAL E. MOODY, ADMINISTRATOR
John E. Lang, Wamego, Ks., Attorney for Administrator

Real Estate Sold by Harold Carlson Agency of Manhattan
For more information and to inspect the farm, contact:
Hal E. Moody, St. George, Kansas
Lawrence Welter, Auctioneer, PR 8-3455, Manhattan
Harold Carlson, Broker, PR 8-3083

REMINDER

Wednesday, April 14

Auction SALE

Starts 12:30 Noon — Lunch Served

Large sale of farm machinery will be held at the Ethel Startzman farm located 3 miles east of Abilene on Enterprise road or 1½ miles south & 1 mile west of Detroit, Kansas. Watch for sale signs.

MACHINERY

Nearly all of this Case farm machinery was purchased new in early 1960. It was used approximately 2 years and has since been stored in a large metal building. All in A-1 mechanical condition.

Case 830 tractor with dual range, hyd. controls, 3 point hitch, good rubber, only 1500 hours.
Case 700 tractor with dual range, hyd. controls, three point hitch, 2100 hours.
Case No. 1000 self-propelled combine, 14', 42" straight through separator, power steering. This machine is in like new condition, cut less than 400 acres.
Case 2 row corn head, fits above combine, like new, shelled approximately 85 acres.

And a large and high quality selection of farm machinery, mainly Case and JD; also some misc. farm equipment, including steel grain bins.

For Complete Listings See Grass & Grain April 6

Mrs. Ethel Startzman

C. W. "Bill" Crites Auction Service
For sale dates call 238-5720, Junction City, Ks.

Bankers: Abilene National Bank

Auction SALE

SUNDAY, APRIL 25

Starts 1:00 p.m.

I have sold my farm at 610 Locust St. in Wamego, Ks., and will sell at public auction the following.

Hide-a-bed divan; sideboard, excellent condition; arm chairs, straight chairs and rockers; dining table, 4 chairs and buffet (antique)

Brinkerhoff piano and bench; rollaway bed; bed spring and mattress; Singer treadle sewing machine; chests and mirrors; lounge chair; cabinets.

Maytag round tub wringer washing machine; Kelvinator refrigerator; dishes; cooking utensils; gas range, and many items too numerous to mention.

Terms — Cash

Mrs. Ida Schlegel

Auctioneer — Bob Wilson
Clerk — Gene Curbey

Auction SALE

We will sell at our home located at 1205 W. 10th St., Wamego, Ks.

Saturday, April 24

Starts 1:30 pm

GE refrigerator; Westinghouse 21 cu. ft. deep freeze; GE electric range; divan and chair; overstuffed chair; rocking chair; GE automatic washer; GE dryer.

Zenith 21" TV; divan and chair; 3 way lamp; 4 piece blonde bedroom suite complete; bed, springs & mattress; 2 twin beds, springs & mattresses; sofa bed; metal bed, springs & mattress; chest of drawers.

Kitchen table and 6 chairs; 6 kitchen chairs; 6 bar stools; upholstered rocking chair; piano and bench in good condition; pole vanity shelf; round oak table and 4 leaves; 2 picnic tables; 10 drawer file cabinet; 2 metal cabinets; child's rocker; baby bed; 3 high chairs.

Rocking horse; blackboard; child's table and 2 chairs; kitchen cart with electric plug in; 2 child's wagons; girl's bicycle; tricycle; smoking stand; 2 aluminum storm doors; 9x9 tent; 2 sheets 4x8 sheet rock; 2 sheets 4x8 plywood; 2 chests; roll 5' galvanized yard fence.

Barbecue grill on wheels; garden and hand tools; Hudson hand sprayer; step ladder; dog house; household items; large offering of childrens toys and other items too numerous to mention.

3x5 one wheel car trailer with extra sides.

Terms — Cash

Mr. & Mrs. Don White

Aucts. Welter and Applegate
Clerk — Lloyd Carlson

Belleville Livestock Commission Co., Inc.

SELLING CATTLE AND HOGS

EVERY **FRIDAY** Starts 12:30 Noon Hogs Sell First

We had a very active but steady auction on all classes of livestock last Friday. Prices were steady on pairs.
Listed below are some of our sales:

CATTLE			
4 blk brocf strs	338 @ 41.70	12 mixed strs	714 @ 32.35
5 wf strs	397 @ 40.25	5 mixed strs	743 @ 32.75
6 wf strs	380 @ 39.60	33 mixed strs	885 @ 31.40
1 wf bull	385 @ 39.25	5 holst strs	852 @ 26.50
9 wf bulls	408 @ 37.90	4 holst strs	852 @ 26.30
16 wf & bwf strs	495 @ 36.95	2 holst strs	912 @ 26.90
2 wf bulls	452 @ 36.70	10 blk strs	1019 @ 29.70
2 blk bulls	452 @ 36.40	5 blk hfrs	509 @ 31.10
3 wf strs	475 @ 35.70	38 bwf hfrs	575 @ 30.10
7 holst strs	447 @ 32.70	4 wf hfrs	536 @ 29.50
1 wf hfr	310 @ 38.50	61 wf hfrs	633 @ 31.70
5 wf hfrs	351 @ 34.60	4 wf hfrs	635 @ 30.10
11 wf hfrs	370 @ 34.25	13 bwf hfrs	741 @ 28.60
6 wf hfrs	401 @ 33.20	3 wf hfrs	790 @ 26.60
1 mixed hfrs	427 @ 32.30	7 wf hfrs	802 @ 28.25
18 wf hfrs	463 @ 32.20	1 wf bull	1260 @ 24.90
3 wf hfrs	420 @ 31.10	18 wf cows with clvs	@270.00
18 wf strs	551 @ 36.30	6 wf cows with clvs	@250.00
3 shrthrn strs	506 @ 34.70	9 blk cows 3 clvs	@256.00
13 wf strs	557 @ 34.60	1 holst cow	1425 @ 29.90
5 wf strs	589 @ 33.40	1 swiss cow	1250 @ 20.50
6 wf bulls	529 @ 33.50	1 swiss cow	1225 @ 20.50
3 bwf strs	586 @ 32.45	1 swiss cow	1050 @ 20.40
23 mixed strs	521 @ 31.50	1 swiss cow	1105 @ 20.30
4 blk strs	687 @ 32.10	1 wf cow	1220 @ 20.20
24 wf & bwf strs	661 @ 34.25	4 wf cows	1061 @ 19.90
22 mixed strs	682 @ 32.60	1 red cow	1280 @ 19.90
6 holst strs	663 @ 27.80	1 wf cow	1400 @ 20.00
3 wf strs	735 @ 31.30	1 blk cow	1265 @ 19.60
2 wf strs	737 @ 32.50		
9 wf strs	744 @ 32.00		

HOGS
Not enough to test market.

For more information or requests to look over your livestock, call any of the following and we'll come out:

BARN PHONE—913-527-2258
HARLAN JENSEN, Salina, Kans. Phone 913-825-0912
BOB CRAIG, Concordia, Kans. Phone 913-243-1112
MIKE KNEDLIK, Narka, Kans. Phone 7021
JULIUS JENSEN, Hardy, Nebr. Phone 402-279-3293
CALVIN SCHOU, Agenda, Kans. Phone 355

Dealer Surplus In Fairbury, Nebraska

Auction SALE

Wednesday, April 21

At the Mannschreck Implement Co.
(JD) Lot in Fairbury, Nebraska
On North Highway 15

Starts 11 a.m. — Lunch Served

New Equipment

JOHN DEERE 34, PTO Spreader, 145-bushel
BRADY 180, 6-Row Stalk Shredder
FARMHAND 714 Auger Forage Box, with Hooded Roof
BIG BUTCH 300-Gal. Sprayer, 8-Row, with Hydraulic Centrifigal Pump
BRADY 750 Hydra-Mill Grinder-Mixer
KNEIB 9-ft., Pop-Up Bale Loader
JOHN DEERE F500, 16-ft., Mounted Springtooth
BRADY 12-ft., Mounted Chisel Plow, Hydraulic Gauge Wheels
JOHN DEERE F115, 4-14, Mounted Plow

Tractors

JOHN DEERE 4020 Diesel, Wide Front — 1965
JOHN DEERE 3020 Diesel, Wide Front — 1964
OLIVER 1600 Gas, Wide Front — 1964
JOHN DEERE 4010 Diesel — 1962
JOHN DEERE 3010 Diesel — 1961
CASE 400 Diesel — 1957
JOHN DEERE A Gas — 1951
JOHN DEERE A Gas, Power Steering — 1949
JOHN DEERE G — Gas — 1946
4 Sets 15.5-38 Dual Wheels
JOHN DEERE 801, 3-Point Hitch
SWARTZ Wide Front End to fit John Deere Tractors

Hay Tools

HESSTON 500 Windrower, 14-ft. Auger, Conditioner — 1969
NEW HOLLAND 905 Windrower, 14-ft. Auger, Conditioner — 1968
OWATONA 14-ft. Windrower, with Conditioner — 1966
NEW HOLLAND 1045, Self-Propelled Bale Wagon
NEW HOLLAND 269W Baler — 1968
M-M 7-ft., Mounted Pitmanless Mower
MASSEY 6, 7-ft. Mower
JOHN DEERE 850 Side Rake

Drills

Combines

CASE 1000, 16-ft. — 1961
JOHN DEERE 45, 12-ft. — 1959
GLEANER A, 14-ft., with Cab — 1958
JOHN DEERE 55, 14-ft. — 1955

Tillage Equipment

KRAUSE 14-ft. Wheel Disk, Heavy Duty
CASE 14-ft., Heavy Duty Wheel Disk
KRAUSE 14-ft. Wheel Disk
JOHN DEERE RW, 12-ft. Wheel Disk
JOHN DEERE RW, 11-ft. Wheel Disk
CASE 11-ft. Wheel Disk
MIDWEST Lift Harrow, fits 14-ft. Wheel Disk
CRUSTBUSTER 24-ft. Wheel Springtooth
STAN-HOIST 24-ft. Wheel Springtooth
KENT 18-ft., Hydra-Harrow Springtooth
MIDWEST Lift Harrow, fits 24-ft. Wheel Springtooth
JOHN DEERE F500, 20-ft., Mounted Springtooth, with Smoothing Attachment — 1970
JOHN DEERE F931, 16-ft. Cart Springtooth, with Smoothing Attachment
JOHN DEERE F931, 16-ft. Cart Springtooth
JOHN DEERE F115, 3-14, Mounted Plow
JOHN DEERE 55, 3-14, Powr-Trol Plow
JOHN DEERE 2-Bottom, M.T. Plow
JOHN DEERE F931, 7-Section Cart Spiketooth Harrow
HOWARD ROTAVATOR, S-100, Mounted, 100-inch

Lawn & Garden Equip.

Cultivating Equip.

Planting Equip.

Forage Equip.

NEW HOLLAND 1880, Self-Propelled Hydrostatic Forage Harvester, 2-Row — 1970 (like new)
NEW HOLLAND 1880, Self-Propelled Hydrostatic Forage Harvester, 3-Row — 1969
GEHL 2-Row Forage Harvester — 1968
2—GEHL FH-188, Single Row Forage Harvester — 1966
NEW HOLLAND 717, Single Row Forage Harvester — 1965
NEW HOLLAND 616, Single Row Forage Harvester — 1964
JOHN DEERE 6, Single Row Forage Harvester — 1966
2—IHC 50, 2-Row Forage Harvesters, 1964
GEHL Direct Cut Attachment, fit FH-188 (like new)
JOHN DEERE 55, Forage Blower
NOTE: This is the finest assortment of Forage Harvesters you can find.

Miscellaneous

TERMS: CASH. Or if interested in finance terms see Bob Mannschreck before the sale.

All Equipment Listed Subject To Prior Sale — More May Be Added

Mannschreck Implement Co.

North Highway 15 FAIRBURY, NEBRASKA Phone 402 729-6152

Clerk — First National Bank, Fairbury

Auctioneers: Schultis & Son & Wolken
Livestock, Real Estate & General Farm Sales
1109 K Street, Fairbury, Nebraska — Phone 729-2435
Wayne Schultis, Diller, Nebraska — Diller Phone 793-5533
Duane Wolken, Diller, Nebraska — Phone 793-5393

G&G Calendar

April 13 — Farmland south of Moundridge, Ks., Dan H. Schrag. Auct. Ted Krehbiel.

Apr. 13 — Farm sale in Beloit, Ks., Roy McGinnis. Auct. Gerald Zimmer.

Apr. 14 — Shop & farm equipment west edge of Lyons, Ks., Howard Aten. Auct. Ray Gerbitz.

April 14 — Farm sale east of Abilene, Ks. on Enterprise Rd., Mrs. Ethel Startzman. Auct. C. W. Crites.

Apr. 14 — Dairy dispersal northwest of Jansen, Nebr., Glen Weichel. Aucts. Schultis & Son & Wolken.

Apr. 15 — Farm sale northeast of Western, Nebr., Vit Smisek estate. Aucts. Schultis & Son & Wolken.

April 15 — Farm sale just west of Americus, Mr. & Mrs. Jack Matile. Auct. Evert Smith.

April 16 — Shop tools & furniture southeast of Canton, Ks., Dayton Beeker. Auct. Ted Krehbiel.

Apr. 15 — Machinery, livestock, equipment and miscellaeous. Arnie T. Wells estate, south east of Belleville, Ks. Auct. Eugene Waring.

Apr. 16 — Machinery sale in Fairbury, Nebr., Fairbury Implement Co. Aucts. Harold R. Siegel and Calvin Schou.

Apr. 16 — Farm sale east of Delphos, Kans., Duane McKain. Auct. Foster Kretz.

Apr. 16 — Farm sale northeast of Clyde, Kans., Mr. & Mrs. Oliver Lovendahl. Aucts. Rollie Lagasse and Larry Lagasse.

Apr. 16 — Farm sale at Eskridge, Kans., Bower estate. Auct. Jim Kirkeminde.

April 16 — Farm sale north of Wilsey, Kansas, Alfred Campbell. Aucts. H. M. Sharp and Lee Remy.

April 17 — House & furniture in Council Grove, Ks., J. W. Admire est. Mason Osborne, adm. Jim Kirkeminde, auct.

Apt. 17 — Consignment auction, Minneapolis, Ks. Minneapolis Lions Club. Aucts. Willis Darg and Melvin Zuker.

Apr. 17 — Sale of antiques in Gladstone, Mo., Raymond McLaughlin. Aucts. Bud Showalter and Eldon Farris.

Apr. 17 — Farm sale southeast of Alta Vista, Ks., Jct. Hwys. 177 & 4, Mrs. Stella E. Kraus, widow of Roy Kraus. Auct. Bob Wilson.

April 17 — Mennonite Central Committee Relief Sale at Hutchinson Fairgrounds. Auct. Ted Krehbiel.

Apr. 17 — Furniture at Americus, Ks., Herman Senevay. Auct. Evert Smith.

Apr. 17 — Sale of performance tested Hereford bulls at Foraker, Okla., Codding Cattle Research. Sale management of Gene Watson and Bert & Reubel Reyes.

April 17 — Farm sale northwest of Salina, Ks., Leo Giersch. Aucts. Roger A. Johnson and Son.

Apr. 17 — Real estate & household goods at 601 Thurston, Manhattan. Ted Schooler Est. L. G. Dufva, Adm. Lawrence Welter, auctioneer.

Apr. 17 — Land sale north of Manhattan, Earl Moody Est. Lawrence Welter, auct.

Apr. 17 — Farm sale southwest of Chapman, Ks., Mrs. Bill Ballantyne. Aucts. Carl Schnell & Wm. Schnell.

Apr. 17 — Mennonite Central Committee relief sale at Hutchinson, Ks., fairgrounds. Auct. Ted Krehbiel.

April 17 — Household sale north of Waterville, Helen Zabokrtsky. Auct. Don Roche.

April 17 — Santa Fe Trail Riders Horse sale at Council Grove, Kansas, sale barn, Clyde Scott, sale mgr.

April 17 — Three bedroom home and furniture in Council Grove, Ks., J. W. Admire Est., Mason Osborne, Exec. Auct. Jim Kirkeminde.

Apr. 17 — Farm machinery south of Wichita, Kans., on West St., Homer C. and Lola Mae Beard. Auct. Dick Brewer.

Apr. 17 — Woodworking and sawmill equipment in Horton, Kans., McMann Hardwoods. Auct. Joe Bauman.

Apr. 17 — Farm sale east side of Lacled, Kans., Ronald Kolterman. Auct. Dennis Rezac.

Apr. 17 — Household goods in Solomon, Kans., Joseph Wolfe estate., Genevieve Garten. admin. Aucts. Remy and Sharp.

Apr. 17 — Farm sale south of Munden, Kans., Charlie and Edrie Brokish. Auct. John Sterba.

Apr. 17 — Restaurant equipment and building in Concordia, Ks., Downtown Coffee Shop, E.A.S. Inc. Auct. Gerald Zimmer.

Apr. 17 — Farm sale east of Cheney, Ks., Vern Miller. Aucts Larry Giefer and Glen Sanford.

Apr. 17 — Farm sale northeast of Lyons, Ks., Walter Poland. Auct. Ray Gerbitz.

Apr. 18 — Household goods and some antiques in Wamego, Ks., Luck Enlow estate. Auct. Jim Kirkeminde.

Apr. 19 — Farm sale southeast of Beloit, Kans., Mr. & Mrs. Ernest Prewett. Auct. Gerald Zimmer.

Apr. 19 — Farm sale southwest of Fairview, Kans., Earl Chase. Aucts. Joe Bauman and Vern Groff.

Apr. 19 — Machinery & furniture sale southeast of St. Joe, Ks., Mr. & Mrs. Lewis E. Geist. Aucts. Rollie & Larry Lagasse.

Apr. 19 — 218A farmland northwest of Davkin, Nebr., Mr. and Mrs. Ben P. DeWald. Aucts. Schultis & Son & Wolken.

April 20 — Household goods for Ed R. Goering Estate, Moundridge, Ks. Auct. Ted Krehbiel.

April 20 — Farm sale southeast of Delphos, Kansas, Floyd Tasker and Lilly Buffington. Auct. Melvin E. Zuker.

Apr. 20 — Farm sale east of Osage City, Kans., Mr. and Mrs. Guss Martin. Aucts. Wayne Winschropp and Claude M. Myers.

Apr. 20 — Automotive equipment in Salina, Kans., Frances and Charles Ingram. Aucts. Frank Harz and Bob Perry.

Apr. 20 — Farm sale south of Jamestown, Kans., Orville Spear estate. Aucts. Rollie & Larry Lagasse.

April 20 — Farm sale west of Junction City, Ks., Robert Long. Auct. Foster Kretz.

April 21-22-23 — Three day sale closing the estate of M. E. McCarthy in Mankato, Ks., Mary Goetz and Robert H. Meyer, executors. This is the close-out of a hardware store. Aucts. Eugene Waring and Eddie Morris.

Apr. 21 — Farm machinery surplus in Fairbury, Nebr., Mannschreck Implement Co., John Deere dealer. Aucts. Schultis & Son & Wolken.

Apr. 21 — Grade A Holstein dispersal east edge of Friend, Nebr., Milton and Tuttle. Sale mgr. Paul W. Rolfsmeier.

Apr. 21 — Land sale southwest of Wakefield, Kans., Minerva Schaulis estate. Auct. Foster Kretz.

Apr. 22 — Farm sale southwest of Beloit, Kans., Pete Deneke estate. Auct. Delmar Shoemaker.

Apr. 22 — Quitting business in Lyons, Kans., Bolin Sales & Service, former IHC dealer. Aucts. Bill Haury Auction Co.

April 22 — Farm sale north of Green, Ks., Mrs. Milo Reed. Auct. Foster Kretz.

Apr. 23 — Sale of new & used surplus of the Cooperative Grain & Supply, sales to be held at Lehigh & Hillsboro, Kans., locations. Bert Regier, mgr. Aucts. Ed Reimer and Floyd Gehring.

Apr. 23 — Farm sale west of Randolph, Ks., Rudy Lippert. Auct. Foster Kretz.

April 24 — Farm sale south of Olsburg, Ks., Earl Stoffer. Aucts. Armon Bosse & Marvin Cottrell.

Apr. 24 — Furniture sale in Ames, Kans., Wilfred Carter. LeRoy Carter, power of attorney. Aucts. Rollie & Larry Lagasse.

April 24 — Farm sale, Alma, Ks., Frank Say, owner. Evertt E. Say, Auctioneer.

Apr. 24 — Household goods in Manhattan, Ks., Fred Brunker. Auct. Lawrence Welter.

Apr. 24 — Grossenbacker household goods in Bern, Kans., Aucts. Joe Bauman and Wayne Aeschliman.

Apr. 24 — Household goods in Wamego, Ks., Mr. & Mrs. Don White. Auct. Lawrence Welter.

April 24 — Half section and farm implements northeast of Canton, Ks., John Kliewer Estate. Aucts Ted Krehbiel and Les Boesker.

Apr. 24 — Farm sale and farmland northeast of Canton, Ks., the John Kliewer estate. Aucts. Ted Krehbiel and Lee Boesker.

April 24 — Manhattan Quarter Horse production sale, Manhattan Commission Co. sale barn, Manhattan, Ks. Sale mgr. Merle Flinn, St. George.

Apr. 24 — Farm sale northeast of McPherson, Ks., O. E. Engstrom estate, Carl C. Engstrom, adm. Aucts. Marvin D. Krehbiel and Tom Schrag.

Apr. 24 — Real estate and household goods in Lindsburg, Ks., Mr. & Mrs. Ed M. Sw[illegible] Aucts. Roger A. Johnson [illegible] Son.

Apr. 24 — Farm sale southw[illegible] of Lincoln, Kans., Mrs. E[illegible] Lildebrandt. Aucts. Ray G[illegible] bitz and Melvin Temple.

Apr. 24 — Farm sale southw[illegible] of Dwight, Kans., John S[illegible] da. Aucts. Lee Remy and [illegible] M. Sharp.

April 24 — Household sale [illegible] Blue Rapids. Leona Lathrop [illegible] Estate. Don Roche, Auct.

Apr. 25 — Household goods [illegible] antiques in Wamego, Ks. [illegible] Schlegel. Auct. Bob Wi[illegible]

Apr. 25 (Sun.) — Farm sale [illegible] collectables southeast of Al[illegible] Kans., George Sommers. A[illegible] Jim Kirkeminde.

Apr. 25 — Antiques and co[illegible] tables in Leonardville, Ka[illegible] Norman C. Peters. Aucts. L[illegible] rence Welter and Glenn A[illegible] gate.

April 25 — Tested Hampshire [illegible] hog sale in Emporia, Ks., Ke[illegible] neth Fuller, Robert Williams [illegible] James Yearout. Auct. W. W. [illegible] O'Bryan.

Apr. 26 — Farm sale northe[illegible] of Soldier, Kans., Lloyd B[illegible] ser estate. Aucts. Jim Ko[illegible] and Russ Ireland.

Apr. 27 — Farm sale south [illegible] Delphos, Ks., Lloyd Shivers. Auct. Melvin E. Zuker.

Apr. 28 — Dickinson Coun[illegible] Kans., farmland, homestead [illegible] household goods northeast [illegible] Abilene, Kans., T. E. Par[illegible] estate. Sale will be held in T[illegible] mage, Kans. Aucts. Carl [illegible] Wm. Schnell.

Apr. 28 — Farm machinery [illegible] northeast of Lincoln, Kans. [illegible] Mr. and Mrs. Finley Dah[illegible] Aucts. Ray Gerbitz and M[illegible] vin Temple.

Apr. 29 — Farm machinery [illegible] northeast of Wilson, Kans. [illegible] Mrs. Clarence Borman. Au[illegible] Ray Gerbitz and Melvin Te[illegible] ple.

April 29 — Farm sale northw[illegible] of Clay Center, Ks., Alfred [illegible] Bauer. Sale date changed fr[illegible] April 30. Auct. Foster Kr[illegible]

Apr. 30 — Farm sale in In[illegible] try, Kans., Emerson (Bus[illegible] Kemp. Auct. Foster Kretz.

May 1 — Older house & 8 [illegible] and furniture & antiques i[illegible]

Council Grove, Ks., Anna P[illegible] Estate, Leo N. Johnson, A[illegible] Auct. Jim Kirkeminde.

May 1 — Five-Star barrow [illegible] gilt sale in Abilene, Kansas [illegible] Jerry Schleichter, sale mg[illegible] Auct. Joe Davenport.

May 1 — Swathers & misc. [illegible] Hesston Corp., on site at H[illegible] ton, Ks. Aucts. Ted Kreh[illegible] and Les Boesker.

May 1 — Farm sale, New C[illegible] bria, Ks., Norman Liven[illegible] Aucts. Frank Harz & Bob [illegible] Perry.

May 1 — Antiques, collectab[illegible] and household goods in M[illegible] quette, Kans., Richard W. H[illegible] man and Agnes H. Hand[illegible] co-administrators of the es[illegible] of Inez Lindahl. Aucts. R[illegible] Gerbitz and Melvin Temp[illegible]

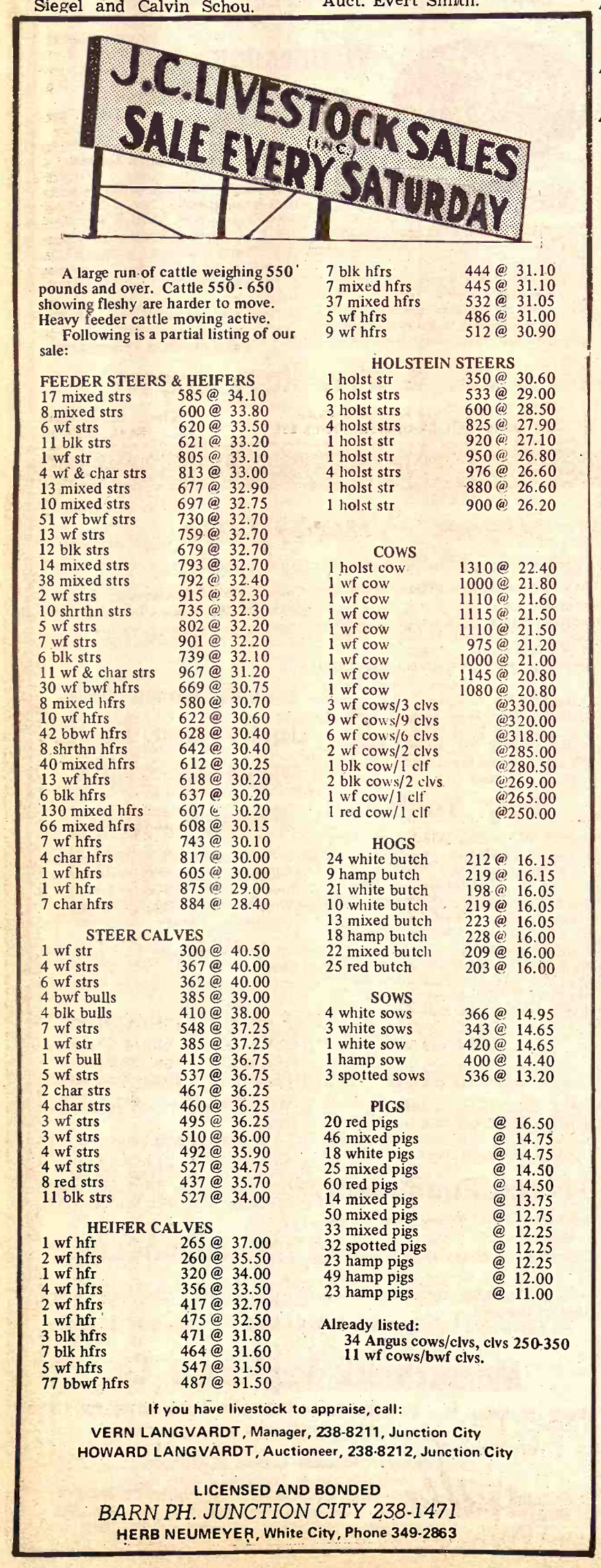

A large run of cattle weighing 550 pounds and over. Cattle 550 - 650 showing fleshy are harder to move. Heavy feeder cattle moving active.

Following is a partial listing of our sale:

FEEDER STEERS & HEIFERS

17 mixed strs	585 @ 34.10
8 mixed strs	600 @ 33.80
6 wf strs	620 @ 33.50
11 blk strs	621 @ 33.20
1 wf str	805 @ 33.10
4 wf & char strs	813 @ 33.00
13 mixed strs	677 @ 32.90
10 mixed strs	697 @ 32.75
51 wf bwf strs	730 @ 32.70
13 wf strs	759 @ 32.70
12 blk strs	679 @ 32.70
14 mixed strs	793 @ 32.70
38 mixed strs	792 @ 32.40
2 wf strs	915 @ 32.30
10 shrthn strs	735 @ 32.30
5 wf strs	802 @ 32.20
7 wf strs	901 @ 32.20
6 blk strs	739 @ 32.10
11 wf & char strs	967 @ 31.20
30 wf bwf hfrs	669 @ 30.75
8 mixed hfrs	580 @ 30.70
10 wf hfrs	622 @ 30.60
42 bbwf hfrs	628 @ 30.40
8 shrthn hfrs	642 @ 30.40
40 mixed hfrs	612 @ 30.25
13 wf hfrs	618 @ 30.20
6 blk hfrs	637 @ 30.20
130 mixed hfrs	607 @ 30.20
66 mixed hfrs	608 @ 30.15
7 wf hfrs	743 @ 30.10
4 char hfrs	817 @ 30.00
1 wf hfrs	605 @ 30.00
1 wf hfr	875 @ 29.00
7 char hfrs	884 @ 28.40

STEER CALVES

1 wf str	300 @ 40.50
4 wf strs	367 @ 40.00
6 wf strs	362 @ 40.00
4 bwf bulls	385 @ 39.00
4 blk bulls	410 @ 38.00
7 wf strs	548 @ 37.25
1 wf str	385 @ 37.25
1 wf bull	415 @ 36.75
5 wf strs	537 @ 36.75
2 char strs	467 @ 36.25
4 char strs	460 @ 36.25
3 wf strs	495 @ 36.25
3 wf strs	510 @ 36.00
4 wf strs	492 @ 35.90
4 wf strs	527 @ 34.75
8 red strs	437 @ 35.70
11 blk strs	527 @ 34.00

HEIFER CALVES

1 wf hfr	265 @ 37.00
2 wf hfrs	260 @ 35.50
1 wf hfr	320 @ 34.00
4 wf hfrs	356 @ 33.50
2 wf hfrs	417 @ 32.70
1 wf hfr	475 @ 32.50
3 blk hfrs	471 @ 31.80
7 blk hfrs	464 @ 31.60
5 wf hfrs	547 @ 31.50
77 bbwf hfrs	487 @ 31.50
7 blk hfrs	444 @ 31.10
7 mixed hfrs	445 @ 31.10
37 mixed hfrs	532 @ 31.05
5 wf hfrs	486 @ 31.00
9 wf hfrs	512 @ 30.90

HOLSTEIN STEERS

1 holst str	350 @ 30.60
6 holst strs	533 @ 29.00
3 holst strs	600 @ 28.50
4 holst strs	825 @ 27.90
1 holst str	920 @ 27.10
1 holst str	950 @ 26.80
4 holst strs	976 @ 26.60
1 holst str	880 @ 26.60
1 holst str	900 @ 26.20

COWS

1 holst cow	1310 @ 22.40
1 wf cow	1000 @ 21.80
1 wf cow	1110 @ 21.60
1 wf cow	1115 @ 21.50
1 wf cow	1110 @ 21.50
1 wf cow	975 @ 21.20
1 wf cow	1000 @ 21.00
1 wf cow	1145 @ 20.80
1 wf cow	1080 @ 20.80
3 wf cows/3 clvs	@330.00
9 wf cows/9 clvs	@320.00
6 wf cows/6 clvs	@318.00
2 wf cows/2 clvs	@285.00
1 blk cow/1 clf	@280.50
2 blk cows/2 clvs	@269.00
1 wf cow/1 clf	@265.00
1 red cow/1 clf	@250.00

HOGS

24 white butch	212 @ 16.15
9 hamp butch	219 @ 16.15
21 white butch	198 @ 16.05
10 white butch	219 @ 16.05
13 mixed butch	223 @ 16.05
18 hamp butch	228 @ 16.00
22 mixed butch	209 @ 16.00
25 red butch	203 @ 16.00

SOWS

4 white sows	366 @ 14.95
3 white sows	343 @ 14.65
1 white sow	420 @ 14.65
1 hamp sow	400 @ 14.40
3 spotted sows	536 @ 13.20

PIGS

20 red pigs	@ 16.50
46 mixed pigs	@ 14.75
18 white pigs	@ 14.75
25 mixed pigs	@ 14.50
60 red pigs	@ 14.50
14 mixed pigs	@ 13.75
50 mixed pigs	@ 12.75
33 mixed pigs	@ 12.25
32 spotted pigs	@ 12.25
23 hamp pigs	@ 12.25
49 hamp pigs	@ 12.00
23 hamp pigs	@ 11.00

Already listed:
34 Angus cows/clvs, clvs 250-350
11 wf cows/bwf clvs.

If you have livestock to appraise, call:
VERN LANGVARDT, Manager, 238-8211, Junction City
HOWARD LANGVARDT, Auctioneer, 238-8212, Junction City

LICENSED AND BONDED
BARN PH. JUNCTION CITY 238-1471
HERB NEUMEYER, White City, Phone 349-2863

SPRAYER PARTS

6 roller pumps $22.29
7 roller pumps $40.95
8 roller pumps $38.75

CONTINENTAL SPRAYERS ON HAND
Come here for all your sprayer needs.

NOTICE — The new 1971 spring-summer catalogs are in. Free for the asking.

HOLT FARM
ITCO SUPPLY

Next To Sale Barn
MANHATTAN PR 6-7943

Phone CO3-4000

RONALD RICE MOTORS, INC.
North Kansas Largest Volume Dealer
CHEVROLET – OLDSMOBILE – CADILLAC
NW Second —ABILENE, KANSAS

Stay cool, calm and comfortable this summer with...

CLARDY AIR CONDITIONING

Priced As Low As... **$295** Installed

It looks just like factory installed air conditioning. If you wish your car or pickup to be air conditioned for the...

HOT SUMMER DAYS AHEAD

...we urge you to...

ACT NOW!

For your appointment...

Call Wayne Heller, 263-4000

Mr. & Mrs. Ed M. Sw
Aucts. Roger A. Johnson
Son.
or. 24 — Farm sale so
of Lincoln, Kans., Mrs.
Lildebrandt. Aucts. Ra
bitz and Melvin Temple
or. 24 — Farm sale go
of Dwight, Kans., John
da. Aucts. Lee Remy a
M. Sharp.
oril 24 — Household sa
Blue Rapids. Leona La
Estate. Don Roche, Auct
or. 25 — Household goo
antiques in Wamego, K
Schlegel. Auct. Bob Wi
or. 25 (Sun.) — Farm
collectables southeast of
Kans., George Sommers
Jim Kirkeminde.
or. 25 — Antiques and
tables in Leonardville
Norman C. Peters. Auct
rence Welter and Glenn
gate.
ril 25 — Tested Hampsh
og sale in Emporia, Ks.
eth Fuller, Robert Willi
ames Yearout. Auct. W.
O'Bryan.
r. 26 — Farm sale
f Soldier, Kans., Lloyd
er estate. Aucts. Jim
nd Russ Ireland.
r. 27 — Farm sale south
Delphos, Ks., Lloyd Sh
Auct. Melvin E. Zuker.
r. 28 — Dickinson C
Kans., farmland, home
household goods northe
Abilene, Kans., T. E.
estate. Sale will be held
nage, Kans. Aucts. C
Wm. Schnell.
r. 28 — Farm machi
northeast of Lincoln, K
Mr. and Mrs. Finley
Aucts. Ray Gerbitz a
vin Temple.
r. 29 — Farm machi
northeast of Wilson, K
Mrs. Clarence Borman.
Ray Gerbitz and Melvi
ple.
ril 29 — Farm sale no
of Clay Center, Ks.,
Bauer. Sale date change
April 30. Auct. Foster
or. 30 — Farm sale in
try, Kans., Emerson
Kemp. Auct. Foster K
ay 1 — Older house &
and furniture & antiq
uncil Grove, Ks., Anna
Estate, Leo N. Johnson
Auct. Jim Kirkeminde.
ay 1 — Five-Star barr
gilt sale in Abilene, K
Jerry Schleichter, sale
Auct. Joe Davenport.
ay 1 — Swathers & m
Hesston Corp., on site
ton, Ks. Aucts. Ted K
and Les Boesker.
ay 1 — Farm sale, New
bria, Ks., Norman Li
Aucts. Frank Harz &
Perry.
ay 1 — Antiques, coll
and household goods
quette, Kans., Richard
man and Agnes H.
co-administrators of the
of Inez Lindahl. Auc
Gerbitz and Melvin

Phone CO
E MOTORS,
est Volume Dealer
MOBILE - CADILLAC
—ABILENE, KANS
YOURSELF
ADDITIO
R CAR NO
able this summer with
ONDITIONING
95 Installed
nstalled air conditioning
r or pickup to be
l for the...
DAYS AHEAD
you to...
NOW!
ointment...
eller, 263-4000

May 1 — Farm sale west of Falun, Ks., (south of Salina), Arnold Soderberg. Auct. Paul Brown.
May 1 — 4th Annual registered Quarter Horse Consignment Sale at Fairgrounds in Salina. Auct. Roger A Johnson.
May 1 — Real estate & personal property at Waterville, Ks., Merle Faulkener. Don Roche, auctioneer.
May 2 (Sun.) — Quitting business sale in Volland, Kans., Kratzer General Store. Auct. Jim Kirkeminde.
May 6 — Mid-Kansas feeder pig sale at Hutchinson, Kans., Cecil R. Siebert, sec. Auct. Larry Giefer.
May 8 — Horse sale at Wilson Sale Barn in Salina. Aucts. Roger A. Johnson & Bob Perry.
May 8 — Farm sale east of Concordia, Kans., Mr. & Mrs. Herbert Lagasse. Aucts. Rollie & Larry Lagasse.
May 8 — House in Council Grove, Kans., Ulrich estate. Auct. Jim Kirkeminde.
May 8 — Farm sale west of McPherson, Kansas, Mrs. Alice Kaufman. Aucts. Ted Krehbiel and Les Boesker.
May 15 — School furnishings south of Kanopolis, Kans., Lake, Langley Township. Aucts. Ray Gerbitz and Melvin Temple.
May 15 — Household goods in Salina, Kans., Eva Donmeyer. Aucts. Frank Harz and Bob Perry.
May 15 — Farm sale at Conway, Kansas, Marvin Krebbs. Aucts. Ted Krehbiel & Marvin Krehbiel.
May 21 — Farm sale east of Roxbury, Ks., Neal Redger. Aucts Ted Krehbiel & Les Boesker.
May 22 — Farm sale southeast of McPherson, Ks., Emil Buller. Aucts. Ted Krehbiel & Les Boesker.
May 25 — Household goods in Clay Center, Kans., Mrs. Lillian Wohler estate. Auct. Foster Kretz.
May 29 — Household goods in Salina, Kans., Ralph Ricklefs. Aucts. Frank Harz and Bob Perry.
July 11-12 — 1st annual Kansas Angus Junior Show at Alma, Ks., George Crenshaw, Rt. 3, Manhattan, chairman.
Sept. 4 — Kansas Classic 3-breed horse sale at Manhattan. Bob Wilson, St. George, sale mgr.
Nov. 20 — Production sale of Johnson Hereford Farms, Smolan, Ks.

Westbranch Angus

HERD SIRES:

HECKETTIERIMAN NI54
(A son of a Missouri State Fair champ)
TWIN KNOLLS KEBAN 30th
(His sire-one of the most correct ton bulls in America)

We still have a few choice open heifers. Also several top quality yearlings and one 2-year old bull. This is the modern type you'll prefer.

LEON & MARGE GEISERT
Ph. A/C 913 479-5558 Rt. 3, Hope, Kansas
Our farm is located 11 miles south of Abilene on K 15

Reynolds Sale Barn

ABILENE, KS.

Selling Every
FRIDAY
Starts 1:00 p.m.

We had the largest run of cattle Friday since last October. Two local cattle men gave the feeder and order buyers from Nebraska and Iowa a lot of competition. Prices looked about steady on steers suitable for grass. 50¢ to $1.00 higher on stocker and feeder heifers. Feeder steers 50¢ to $1.00 higher. Bulls steady to strong. Cows another 50¢ lower.

Following is a partial listing of the sale last Friday:

STOCKER & FEEDER STEERS

1 wf str	200 @ 45.25
3 wf strs	450 @ 37.10
23 wf strs	561 @ 36.75
8 wf strs	556 @ 36.75
33 wf strs	551 @ 36.05
21 wf strs	566 @ 36.00
34 wf strs	636 @ 34.70
28 wf strs	631 @ 34.30
21 b/bwf strs	596 @ 34.80
18 wf strs	488 @ 36.70
24 wf strs	565 @ 36.00
2 wf strs	772 @ 33.70
15 wf strs	561 @ 33.90
29 fleshy blk strs	516 @ 34.50
16 fleshy blk strs	733 @ 33.50
12 blk strs	502 @ 35.30
21 fleshy wf strs	640 @ 33.55
14 fleshy wf strs	762 @ 32.90
26 fleshy b/bwf	607 @ 32.75
10 shrthrn strs	683 @ 33.05
11 med qual. blk	670 @ 32.35
6 med qual.blk strs	720 @ 32.80
5 fleshy blk strs	649 @ 33.40
13 fleshy blk strs	432 @ 36.00
15 holst strs	786 @ 26.55

STOCKER & FEEDER HEIFERS

6 wf hfrs	387 @ 34.20
12 wf hfrs	349 @ 34.00
19 wf hfrs	464 @ 34.00
17 wf hfrs	507 @ 33.40
4 wf hfrs	493 @ 33.10
4 bwf hfrs	387 @ 33.90
13 fleshy blk hfrs	390 @ 33.90
7 fleshy blk hfrs	470 @ 32.30
7 wf hfrs	544 @ 31.70
14 wf hfrs	613 @ 30.30
7 wf hfrs	696 @ 30.10
3 wf hfrs	696 @ 30.55
9 wf hfrs	649 @ 30.30
4 wf hfrs	761 @ 30.25
8 blk hfrs	671 @ 29.95
2 wf hfrs	687 @ 30.50
2 bwf hfrs	707 @ 30.60
1 bwf hfr	775 @ 30.40
1 blk hfr	725 @ 30.60
1 wf hfr	715 @ 30.50
7 wf hfrs	622 @ 29.60
7 blk hfrs	689 @ 29.50
1 blk hfr	715 @ 30.70
3 wf hfrs	616 @ 30.10
10 fleshy blk hfrs	536 @ 29.10
9 b/bwf hfrs	565 @ 29.50
6 wf hfrs	610 @ 30.00
9 wf hfrs	536 @ 29.10
4 blk hfrs	531 @ 30.20

BULLS

1 bull	1930 @ 27.25
1 fat wf bull	1390 @ 25.10
1 fat wf bull	1640 @ 24.50
1 wf bull	1315 @ 25.45
1 wf bull	925 @ 23.50

COWS

1 wf cow	1075 @ 23.20
1 holst cow	1325 @ 20.85
1 holst cow	1125 @ 20,10
1 bwf cow	1215 @ 20.30
1 bwf cow	1175 @ 20.00
1 bwf cow	1290 @ 20.50
1 bwf cow	985 @ 20.00
1 wf cow	1040 @ 20.10
1 wf cow	1040 @ 19.40
1 bwf cow	1000 @ 19.70
1 holst cow	1125 @ 19.50
3 wf cows	930 @ 19.65
1 bwf cow	1150 @ 19.80
1 bwf cow	1325 @ 19.60
8 thin blk cows w/clvs	@274.00
2 wf cows w/clvs	@279.00
1 wf cow/big calf	@380.00

Already Listed for Friday April 16th:
75 char cross & bwf strs & hfrs 500-600.
64 wf & blk strs 500-700.
39 wf strs & hfrs 500-650. Sprayed, vaccinated & dehorned.
45 Angus & wf strs 375.

TUNE IN ABILENE STATION KABI 1560 ON YOUR DIAL 12:20 NOON EACH THURSDAY AND 6:45 A.M. EACH FRIDAY FOR OUR MARKET BROADCASTS.

Yardmen On Duty 24 Hours A Day

WE ARE OPEN 24 HOURS A DAY
Livestock is our business • our only business
Licensed, bonded and operating under Gov't Supervision

Dude or Randy Reynolds CO3-3394
Dan Reynolds CO3-4721

Bring your cattle in any time day or night; we'll handle them for you at your request.

DUDE REYNOLDS, Abilene, Ks.

Auction SALE

Friday, April 23

Starts 10 a.m. — Lunch Served
Having rented our farm and quitting farming we will sell at public auction on the farm located 3 west and ¾ north of Randolph, Kansas, or ½ north, 1 east and ¾ north of Green. Watch for sale signs.

CATTLE

13 Angus cows, 5 yrs. old, 2 calves at side, most fresh by sale day, balance heavy springers
Angus cow, 5 years, fresh by sale day
3 Angus heifers, 2 years, to freshen 1st part of May
NOTE: This is an outstanding herd of Angus cattle, area tested, in very good condition. Bred to Charolais bull.

Farm Machinery

1951 IHC M tractor, fully equipped, good rubber, good
1941 JD B tractor, needs repair
1964 IHC No. 303 14' combine, cab, fully equipped, good
1964 IHC No. 46 hay baler, fully equipped, good
1967 IHC No. 37 10' wheel disc, good
IHC No. 238 2-row cultivator
IHC No. 46 2-row mounted lister
IHC No. 401 12' springtooth, good
IHC V-25 7' mower, PTO
New Idea trail type 7' mower on rubber, PTO, good
IHC 2 row stalk cutter, 5 blade
IHC 8' tandem disc, good shape
IHC 8' tand. disc, old
IHC 3x14 plow on rubber, good shape
JD No. 44 2x16 plow on rubber, good
JD 16x8 grain drill, power lift, press, on low rubber, good
Oliver 8x16 grain drill, works good
IHC 10' dump rake
JD No. 540 2 row mounted lister with Grandy boxes
David Bradley front end loader to fit H or M
Kelly Ryan 32' hay or grain elevator, on rubber, PTO
David Bradley 4 bar side rake on rubber
Letz burr mill
Electric 4 wheel trailer with flatbed, good
David Bradley 4 wheel trailer with flatbed, good
4 wheel trailer with metal flare bed, good
All steel road grader
New Richie cattle waterer, never used
Near new steel slip in stock racks for pickup
10x12 brooder house; light weight chain saw; junk iron; several pieces of old farm machinery
Also the usual load of small misc. items used on the farm.

HOUSEHOLD GOODS & ANTIQUES

2 gal. iron kettle; apple peeler; cherry pitter; good round butter mold; old odd dishes; real old hand corn planter.
Green ½ gal. jar, 100 years old; basket 80 years old; ice skates 80 years old; small iron kettle; picture frames; small wall mirror 100 yrs. old; 10 gal., 8 gal. & 1 gal. stone jars.
Cream separator, old, good; glass churn; meat grinder 99 years old; wash stand; antique baby buggy; spice cabinet; old lamps; high chair; armadillo basket; old clothes basket; electric heater; baby bed; baby buggy; wood stove; Perfection oil burner; portable oil heater.
Clock; iron bed; books; guitar; sleeve board; old telephone; chairs; kitchen set, table & 6 chairs good; good rollaway bed; a lot of other small misc. antique and collectors items not listed.

Terms — Cash Day of Sale

Mr. & Mrs. Rudy Lippert

Aucts. Foster Kretz Auction Service
Clay Center, Ph. Morganville WA 6-4422
Clerk: Union State Bank, Olsburg

Sale Every Thursday

Hogs 11:00 a.m.
Cattle 1:00 p.m.

We had a good run of cattle at our sale Thursday. The market was steady on stocker and feeder cattle and the cow market was about $1.00 lower. There was a good demand for all classes of cattle. We had a top price of $16.00 on butcher hogs and weaning and feeder pigs were up about $2.00 from a week ago.

The following is a sampling of our consignments:

FEEDER STEERS & BULLS

1 char str	505 @ 36.80
5 mix strs	524 @ 36.05
4 mix wf strs	596 @ 35.60
20 blk strs	517 @ 34.75
5 blk strs	510 @ 33.40
13 blk strs	623 @ 32.55
1 rn str	735 @ 31.90
5 mix strs	723 @ 31.00
1 wf str	810 @ 30.25
3 blk strs	912 @ 29.00
6 holst strs	513 @ 28.20

FEEDER HEIFERS

20 blk & bwf hfrs	595 @ 30.90
7 mix wf hfrs	548 @ 30.70
2 wf hfrs	638 @ 30.20
1 bwf hfr	580 @ 29.90
1 wf hfr	645 @ 29.30
1 bwf hfr	825 @ 29.10
6 blk & bwf hfrs	577 @ 28.80
1 blk hfr	800 @ 28.20
5 mix hfrs	694 @ 28.10

BULL & STEER CALVES

3 wf bc	317 @ 40.25
2 wf bc	268 @ 40.25
1 wf str	290 @ 40.00
2 wf bc	365 @ 38.50
4 wf strs	482 @ 37.10
5 wf bc	389 @ 37.00
2 blk bc	305 @ 36.75
8 blk strs	455 @ 36.00
2 wf bc	450 @ 35.30
8 holst strs	443 @ 34.25

HEIFER CALVES

3 wf hfrs	377 @ 37.50
1 wf hfr	310 @ 35.75
4 blk hfrs	300 @ 35.50
5 wf hfrs	370 @ 35.00
2 char hfrs	445 @ 34.40
6 char hfrs	500 @ 34.00
3 wf hfrs	382 @ 33.25
62 blk hfrs	452 @ 33.00
7 blk hfrs	408 @ 32.60
7 wf hfrs	500 @ 30.30
5 blk hfrs	287 @ 29.50

BULLS

1 wf bull	1640 @ 25.40

COWS

1 holst cow	1350 @ 21.80
1 wf cow	960 @ 21.00
1 guern cow	1055 @ 20.50
1 red cow	1250 @ 19.10
1 char cow & clf	@325.00

HOGS & PIGS

22 white fats	217 @ 16.00
4 red fats	248 @ 16.00
17 white fats	215 @ 15.95
9 mix fats	218 @ 15.95
15 mix fats	217 @ 15.80
35 mix feeders	108 @ 15.50
10 white pigs	@ 12.75
39 hamp pigs	@ 12.25
28 white pigs	@ 11.75
15 mix pigs	@ 10.25

Phone For More Information

RALEIGH BREEDING, Manager
barn 562-3671; home 562-3547
Auctioneer; Larry Lagasse,
Ph. Concordia, Ks., CH 3-1714

Marysville LIVESTOCK & COMMISSION CO.
MARYSVILLE, KANSAS

Sell At St. Marys

Sell Or Buy Cattle & Hogs By Auction Tuesdays

Our receipts for the week was 1215 cattle. All classes of stocker and feeder steers and heifers were selling steady. Killing cows were fully $1 lower.

Following is a partial listing of our sale last week:

STOCKER & FEEDER STEERS

15 bwf strs	560 @ 36.40
7 wf strs	555 @ 36.05
10 wf strs	611 @ 35.40
2 wf strs	615 @ 35.00
3 wf strs	588 @ 34.90
6 wf strs	650 @ 33.75
2 bwf strs	595 @ 33.60
7 wf strs	604 @ 33.30
31 blk & bwf strs	776 @ 33.20
20 bwf strs	647 @ 33.00
29 blk & wf strs	629 @ 32.90
2 bwf strs	750 @ 32.80
8 wf strs	755 @ 32.70
100 wf & blk strs	788 @ 32.70
5 wf strs	846 @ 32.50
19 blk & wf strs	576 @ 32.20
4 blk strs	570 @ 32.10
4 wf strs	851 @ 32.10
2 blk strs	630 @ 32.10
3 wf strs	623 @ 32.00
7 mix strs	812 @ 31.00
5 blk strs	556 @ 31.00
12 wf & blk strs	863 @ 31.00
2 char strs	622 @ 31.00
12 mix strs	714 @ 30.50
1 wf str	990 @ 30.00
1 wf str	975 @ 30.00
3 blk strs	786 @ 28.50
1 holst str	1065 @ 27.00
3 holst strs	880 @ 26.20

STEER CALVES

6 wf strs	290 @ 41.50
3 wf strs	260 @ 41.50
1 wf str	240 @ 40.50
1 wf str	360 @ 39.00
1 wf str	390 @ 38.75
6 wf strs	380 @ 38.40
1 blk bull	280 @ 38.00
2 bwf strs	385 @ 37.50
2 wf strs	445 @ 37.50
1 wf str	360 @ 37.40
2 wf strs	340 @ 37.40
3 blk strs	403 @ 37.25
2 wf strs	457 @ 37.25
1 blk str	370 @ 37.25
4 wf strs	504 @ 37.20
1 wf str	465 @ 37.20
7 wf strs	481 @ 37.10
2 wf strs	492 @ 37.10
11 blk strs	534 @ 37.05
6 bwf strs	544 @ 37.00
4 blk bulls	404 @ 36.50
6 wf strs	489 @ 36.25
4 blk strs	524 @ 36.25
2 wf strs	507 @ 36.25
2 wf strs	375 @ 36.25
13 wf strs	508 @ 36.00
2 bwf strs	495 @ 36.00
2 blk strs	427 @ 35.75
3 wf strs	470 @ 35.60
3 shrthrn strs	375 @ 35.50
2 blk strs	487 @ 35.50
2 wf strs	522 @ 35.50
5 wf strs	423 @ 35.25
2 wf strs	470 @ 35.25
3 wf strs	433 @ 35.25
2 brocf strs	507 @ 35.25
3 wf strs	526 @ 35.00
3 blk strs	395 @ 34.75
3 blk strs	493 @ 34.75
4 wf strs	450 @ 34.50
2 wf strs	525 @ 34.00
5 wf bulls	500 @ 33.60
7 blk strs	535 @ 33.50
3 blk strs	530 @ 33.10
5 blk bulls	494 @ 32.00

STOCKER & FEEDER HEIFERS

12 blk hfrs	626 @ 31.00
16 blk hfrs	665 @ 31.00
10 wf hfrs	639 @ 30.90
19 wf & bwf hfrs	611 @ 30.80
3 wf hfrs	566 @ 30.80
15 blk & bwf hfrs	570 @ 30.80
8 wf hfrs	639 @ 30.70
3 blk hfrs	590 @ 30.60
2 wf hfrs	640 @ 30.60
41 mix hfrs	624 @ 30.60
3 wf & char hfrs	658 @ 30.50
3 bwf hfrs	575 @ 30.20
5 bwf hfrs	619 @ 30.10
3 wf hfrs	570 @ 30.10
6 wf hfrs	640 @ 30.10
12 blk hfrs	571 @ 30.00
5 bwf hfrs	565 @ 30.00
20 mix hfrs	884 @ 30.00
5 wf hfrs	640 @ 30.00
2 char hfrs	610 @ 29.40
2 brocf hfrs	670 @ 29.30
2 wf hfrs	575 @ 28.90
9 blk hfrs	630 @ 28.10
2 blk hfrs	652 @ 28.00
2 blk hfrs	735 @ 27.60
4 red hfrs	892 @ 27.10
2 wf hfrs	732 @ 27.10
1 blk hfr	880 @ 26.60
2 blk hfrs	790 @ 25.00

HEIFER CALVES

1 bwf hfr	250 @ 37.80
3 wf hfrs	276 @ 36.10
1 blk hfr	280 @ 35.00
7 wf hfrs	387 @ 34.00
2 blk hfrs	362 @ 34.00
10 wf hfrs	474 @ 33.75
7 wf hfrs	437 @ 33.75
2 wf hfrs	347 @ 33.50
2 wf hfrs	370 @ 33.25
4 wf hfrs	395 @ 32.60
4 wf hfrs	414 @ 32.50
7 bwf hfrs	460 @ 32.50
9 wf hfrs	478 @ 32.50
2 blk hfrs	337 @ 32.25
5 wf hfrs	460 @ 32.25
4 bwf hfrs	510 @ 32.00
10 wf hfrs	519 @ 32.00
6 wf hfrs	492 @ 31.90
8 blk hfrs	478 @ 31.70
9 bwf hfrs	502 @ 31.60
2 bwf hfrs	357 @ 31.30
5 wf hfrs	480 @ 31.10
29 mix hfrs	535 @ 31.00
3 blk hfrs	418 @ 30.60
3 wf hfrs	548 @ 30.50
2 shrthrn hfrs	282 @ 30.25
6 wf hfrs	516 @ 30.2[illegible]
3 blk hfrs	408 @ 30.0[illegible]
3 spot hfrs	403 @ 29.[illegible]
3 blk hfrs	478 @ 29.[illegible]
6 wf & blk hfrs	545 @ 28.[illegible]

COWS

1 wf cow	815 @ 23.[illegible]
5 blk cows	828 @ 23.[illegible]
1 wf cow	880 @ 22.[illegible]
1 wf cow	1210 @ 21.[illegible]
1 wf cow	1050 @ 20.[illegible]
1 holst cow	1105 @ 20.[illegible]
1 blk cow	895 @ 20.[illegible]
1 holst cow	1270 @ 20.[illegible]
1 blk cow	1150 @ 20.[illegible]
1 blk cow	1020 @ 20.[illegible]
1 blk cow	1210 @ 20.[illegible]
1 holst cow	1210 @ 20.[illegible]
1 wf cow	1185 @ 20.[illegible]
1 wf cow	1200 @ 20.[illegible]
1 holst cow	1180 @ 20.[illegible]
1 blk cow	1310 @ 20.[illegible]
1 brocf cow	1120 @ 20.[illegible]
1 blk cow	985 @ 20.[illegible]
1 wf cow	950 @ 20.[illegible]
1 wf cow	1130 @ 20.[illegible]
3 wf cows	1193 @ 19.[illegible]
3 wf cows	998 @ 19.[illegible]
3 wf cows	1430 @ 19.[illegible]
1 blk cow	1045 @ 18.[illegible]
1 wf cow	975 @ 17.[illegible]
11 wf cows & clvs	@339.[illegible]
7 wf cows & clvs	@330.[illegible]
7 wf cows & clvs	@325.[illegible]
1 rn cow & clf	@310.[illegible]
4 wf cows & clvs	@292.[illegible]
10 wf cows	@261.[illegible]

FOR INFORMATION OR ESTIMATES:

REZAC BARN . . . . . St. Marys 437-2999
DELAINE REZAC . . . . . St. Marys 437-6266
ELMER IMTHURN . . . . . Maple Hill MI 3-2440
PAUL KRAMER . . . . . St. Marys 437-2993

LIVESTOCK COMMISSION COMPANY

Rezac St. Marys, Kans.

CERTIFIED LIVESTOCK MARKET

Auctioneers: Lawrence Welter, Gene Toby & Dennis Rezac

Farmers & Ranchers Livestock Commission Co., Inc

WEST ON OLD HWY. 40 SALINA, KANS.

Receipts for the week totaled 4103 cattle and 1634 hogs including 800 feeder pigs. Fat hog top Monday was 16.35. Most stocker & feeder cattle meeting a good outlet at steady prices with fleshy 500-600 pound yearling selling easier.

Listed below are a few of our sales last week:

MONDAY
Hogs & Cattle

Hogs sell at 10:30 a.m. followed by our regular cattle sale as they are unloaded.

THURSDAY
Cattle Only

Selling starts at 11:00 a.m. Cattle will sell in the order they are consigned on the books.

CATTLE

2 wf strs, McPherson Co.	267 @ 43.00
1 wf str, Saline Co.	305 @ 42.00
16 wf strs, Clay Co.	434 @ 41.50
5 wf strs, Saline Co.	360 @ 41.25
3 wf strs, Saline Co.	410 @ 40.00
32 wf strs, Ottawa Co.	501 @ 39.10
7 wf strs, Lincoln Co.	550 @ 38.25
16 wf strs, McPherson Co.	458 @ 38.10
21 wf strs, Dickinson Co.	543 @ 37.85
12 wf strs, Ottawa Co.	590 @ 37.50
28 wf strs, Rice Co.	510 @ 37.40
28 wf strs, Lincoln Co.	523 @ 36.20
5 wf strs, Saline Co.	580 @ 35.00
20 wf strs, Rice Co.	630 @ 34.50
24 mix strs, Ellis Co.	603 @ 33.70
45 mix strs, Saline Co.	627 @ 33.60
7 wf strs, McPherson Co.	693 @ 33.00
19 wf strs, McPherson Co.	755 @ 32.95
12 wf strs, Saline Co.	713 @ 32.80
43 wf strs, Rice Co.	693 @ 32.80
29 wf strs, Marion Co.	679 @ 32.75
14 mix strs, Ottawa Co.	636 @ 32.60
38 blk strs, McPherson Co.	720 @ 32.60
27 mix strs, Dickinson Co.	858 @ 32.20
51 mix strs, Ottawa Co.	825 @ 32.10
28 blk strs, Marion Co.	718 @ 32.00
35 wf strs, Saline Co.	869 @ 31.75
20 wf strs, McPherson Co.	896 @ 31.30
4 holst strs, Ellis Co.	437 @ 34.25
85 holst strs, Clay Co.	827 @ 27.70
57 holst strs, Ottawa Co.	687 @ 27.50
26 holst strs, McPherson Co.	999 @ 26.80
7 wf hfrs, Saline Co.	362 @ 35.40
10 wf hfrs, Clay Co.	416 @ 34.90
17 wf hfrs, Ottawa Co.	452 @ 34.40
14 wf hfrs, McPherson Co.	411 @ 33.60
11 wf hfrs, Marion Co.	479 @ 33.30
18 wf hfrs, Ottawa Co.	530 @ 32.20
12 blk hfrs, McPherson Co.	472 @ 32.00
36 blk hfrs, Saline Co.	425 @ 32.00
19 wf hfrs, Morris Co.	545 @ 31.25
57 wf hfrs, McPherson Co.	606 @ 31.35
120 mix hfrs, McPherson Co.	643 @ 31.20
29 wf hfrs, Saline Co.	606 @ 31.40
13 wf hfrs, Ottawa Co.	595 @ 31.40
76 mix hfrs, Dickinson Co.	662 @ 31.15
15 wf hfrs, Dickinson Co.	678 @ 31.10
25 mix hfrs, Morris Co.	575 @ 31.00
53 mix hfrs, Saline Co.	720 @ 30.9[illegible]
23 shrthrn hfrs, Saline Co.	462 @ 29.9[illegible]
1 char bull, Mitchell Co.	1650 @ 26.8[illegible]
1 wf bull, Marion Co.	845 @ 26.4[illegible]
1 wf bull, Clay Co.	1345 @ 26.0[illegible]
1 holst bull, Dickinson Co.	1650 @ 25.9[illegible]
1 blk bull, Ottawa Co.	1110 @ 25.0[illegible]
1 wf bull, Saline Co.	@360.0[illegible]
5 wf cows & clvs, Ottawa Co.	@322.5[illegible]
2 bwf cows & clvs, Ellsworth Co.	@290.0[illegible]
8 blk cows, 4 clvs, Reno Co.	@255.0[illegible]
16 wf cows, Ellsworth Co.	@247.5[illegible]
36 wf cows, Shawnee Co.	@215.0[illegible]
1 blk cow, Dickinson Co.	1210 @ 22.3[illegible]
1 char cow, Ellsworth Co.	1280 @ 22.1[illegible]
1 holst cow, Dickinson Co.	1095 @ 22.0[illegible]
1 holst cow, Saline Co.	1275 @ 21.9[illegible]
1 red cow, Lincoln Co.	1395 @ 21.3[illegible]
1 wf cow, Ellsworth Co.	1210 @ 21.0[illegible]
1 wf cow, Saline Co.	970 @ 20.9[illegible]
1 roan cow, Saline Co.	1020 @ 20.75
1 blk cow, Dickinson Co.	1040 @ 20.70
1 holst cow, Dickinson Co.	1515 @ 20.2[illegible]

HOGS

13 mix hogs, Lincoln Co.	221 @ 16.3[illegible]
12 mix hogs, Ellsworth Co.	222 @ 16.3[illegible]
12 mix hogs, Ellsworth Co.	205 @ 16.3[illegible]
12 mix hogs, Saline Co.	228 @ 16.2[illegible]
8 mix hogs, Marion Co.	225 @ 16.2[illegible]
11 mix hogs, Ellsworth Co.	225 @ 16.2[illegible]
12 mix hogs, Dickinson Co.	208 @ 16.2[illegible]
10 mix sows, Ottawa Co.	380 @ 13.9[illegible]
8 hamp sows, Dickinson Co.	503 @ 13.4[illegible]
1 hamp boar, Saline Co.	455 @ 10.3[illegible]
1 red boar, Ottawa Co.	560 @ 10.3[illegible]
10 mix pigs, Cloud Co.	@ 17.5[illegible]
21 mix pigs, Lincoln Co.	@ 16.6[illegible]
149 white pigs, Ellsworth Co.	@ 16.2[illegible]
26 mix pigs, Morris Co.	@ 16.0[illegible]
13 hamp pigs, McPherson Co.	@ 15.0[illegible]
38 white pigs, Dickinson Co.	@ 14.5[illegible]

FOR INFORMATION OR ESTIMATES

LAURENCE CLEMENCE
Abilene . . . . . Phone CO 3-3091
MERRILL CHRISTIANSEN
Durham . . . . . Phone 732-3371
BOB MUIR
Salina . . . . . Phone TA 3-2963

MARKET REPORTS
Radio Station KSAL, Salina
6:45 a.m., Every
Monday, Wednesday & Friday
KFRM
6:55 a.m. Mon. through Fri.

THE LIVESTOCK AUCTION MARKET
With ACTION

Barn Phone
913 TA 5-0211 Salina, Kansas

CERTIFIED LIVESTOCK MARKET

HE LIKES PONIES
Harlen Kleiner works
evening attention often g
on his place near Zeanda

RKOUT
Kleiner's son Don, who teaches h
the ponies and often works the
ds. Harlen also has a 15-year

The G&G area has broken out
contests in the last three or fo
their specialty are the tractor j
ful tractors to move massive
pony pullers who work teams
of the pony pullers is Harle
of Manhattan, who is a major
contest to be held in the M
May 2. Last year about 700 p
teams compete in the contest,
of the Manhattan Recreatio