

COW 1035 @ 21
 COW 1110 @ 21
 COW 830 @ 21
 COWS 922 @ 21
 COWS 985 @ 21
 COW 960 @ 21
 COW 850 @ 21
 COW 895 @ 21
 COW 905 @ 21
 COW 760 @ 21
 COWS 727 @ 21
 COW 1010 @ 21
 COW 860 @ 21
 COW 890 @ 21
 COW 1115 @ 21
 f COWS 870 @ 21
 COWS 912 @ 21

ENT
 IL 6
 ts will be offered:
 eka, Hereford cows
 ely half with
 se cows are 3-7 yrs.

MISSION
 NY
 St. Marys
 Kans

o., Inc
 ANS.

h Co. @ 30
 Saline Co. @ 28
 @ 28
 Co. 2120 @ 21
 1080 @ 21
 1555 @ 21
 1360 @ 21
 1025 @ 21
 1435 @ 21
 Co. 1245 @ 21
 Co. 1140 @ 21
 1185 @ 21
 Co. 982 @ 21
 1180 @ 21
 Co. 1035 @ 21
 1040 @ 21
 1050 @ 21
 920 @ 21
 Co. 1040 @ 21
 970 @ 21
 1060 @ 21
 915 @ 21
 1005 @ 21
 Co. 780 @ 21
 Co. 755 @ 21
 1160 @ 21
 Co. 1005 @ 21

HOGS
 Co. 215 @ 19
 son Co. 241 @ 19
 Co. 216 @ 19
 Co. 240 @ 19
 Co. 230 @ 19
 Co. 215 @ 19
 a Co. 241 @ 19
 Co. 342 @ 19
 Co. 262 @ 19
 son Co. 600 @ 19
 225 @ 19
 Co. @ 19
 rth Co. @ 19
 Co. @ 19
 a Co. @ 19
 rth Co. @ 19

STOCK AUCTION
 With ACTION
 Barn Phone
 5-0211 Salina, Kansas

GRASS & GRAIN

17th Year No. 6

April 6, 1971

What To Expect From a Kansas Spring?

G&G area farmers haven't had much luck guessing what weather conditions they'll have to work around. In the last couple of weeks there have been in the air stinging flurries of sleet and wind-whipped dust. The temperatures have ranged from strong freezes to readings in the 80s.

Here, Gilbert Seiler of Mt. Hope (Sedgwick county) takes advantage of a warm day, and tries to disregard 50-mile winds, to get land prepared for planting before an expected rain.



Photo by Hugh Tessenford

Easter Eggs Straight From The Hen

Parents preparing for the messy job of Easter-egg coloring, throw away your dye. There is a breed of

GRASS & GRAIN
The Mid-Kansas news weekly
Published each Tuesday at 1207 Moro,
(Box 1009) Manhattan, Kansas, 66502
by Ag Press Inc.
Second class postage paid at Manhattan,
Kansas.
Subscription: \$4 year
Circulation 14,200

chicken that will do the job for you. These novelty chickens are called Araucanas, according to Dr. F.E. Cunningham, associate professor of poultry products at Kansas State University, Manhattan.

Cunningham has worked with the chickens and their eggs extensively in doing protein analysis and other testing of the egg contents.

"The colors of the eggs we get are as varied as the bird's plumage," said Cunningham of the multi-colored Araucanas' eggs. Most of the eggs produced are a light blue, but others range in color from an olive or blue green to pink to a rusty

APRIL 6, 1971

brown color.

Each egg is uniformly colored, but individual chickens may lay many different colored eggs. "There is no way to predict, on the basis of plumage or previous eggs, what the egg colors from a specific hen will be," he explained.

The color of the eggs occurs because of the presence of pigments in the reproductive tract of the Araucanas hen. Usually eggs are white or brown, due to lack of pigment or brown pigment in the tract. Araucanas have many colors of pigment, so therefore lay many colors of eggs.

The details of the origin of the Araucanas breed are obscure, Cunningham said. First reports of the chickens came from sailors returning on the Clipper ships from South America 75 to 100 years ago. Some sources trace the birds' origin to the Golfo de Arauco; however, others claim the birds were discovered in the interior jungles of South America in 1914.

"These 'Easter egg chickens' are good layers and most of their eggs are large sized," Cunningham said. "Furthermore, they are edible and, except for shell color, are no different than any other kind of hen egg. Those qualities, in addition to their bright plumage and the unusual eggs they produce, make them a favorite of breeders and poultry showmen."

Stroberg Side-Mount Porta-Corral

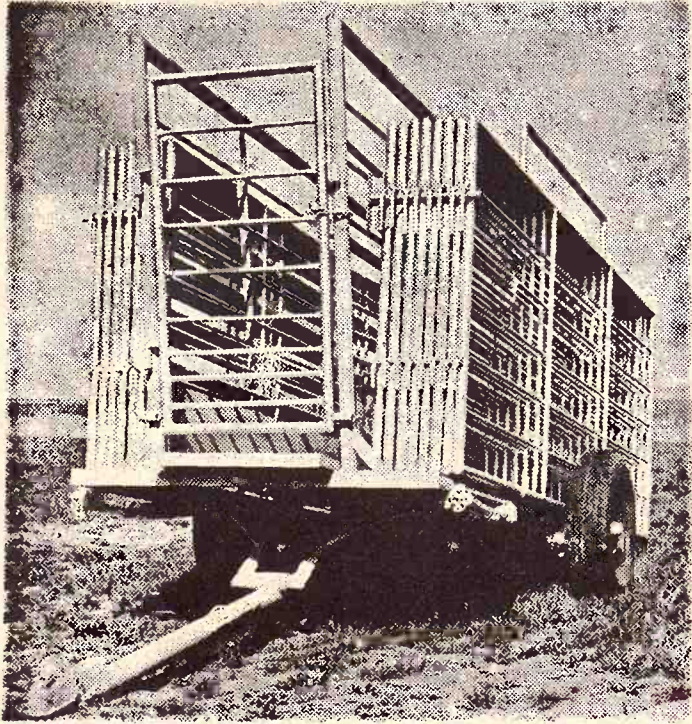

Now you can use your Porta-Corral as Trailer or Loading Chute without removing panels! Available with our without springs. Chute will hold up to 34 panels.

CORRAL CAPACITY - 50 to 400 HEAD

Stroberg Equipment Co.

603 Urban Drive (off West 5th) Hutchinson, Kan. 67501
Phone (316) 662-7650 or 662-4800

McPHERSON SCOUT TROOP HAS BOYS AND GIRLS

McPHERSON - A scout troop here may be the first in the G&G area to go co-ed. A new Explorer Post has been organized which has 16 boys and 8 girls in membership. They range in age from 15 to 21 years. The Boy Scouts of America has recently allowed co-ed troops to charter.



HERE'S HOW IT WORKS

This automatic calf feeder drew the attention of Richard Elliott (left) from Sublette and R.B. Garner of Satanta at the recent Salina Farm Show. Elliott farms about 1800 acres, Garner farms 480. Both raise cattle and thought the calf-feeder might fit in with their operation. Salesman is Bob Carroll of Alta Vista.

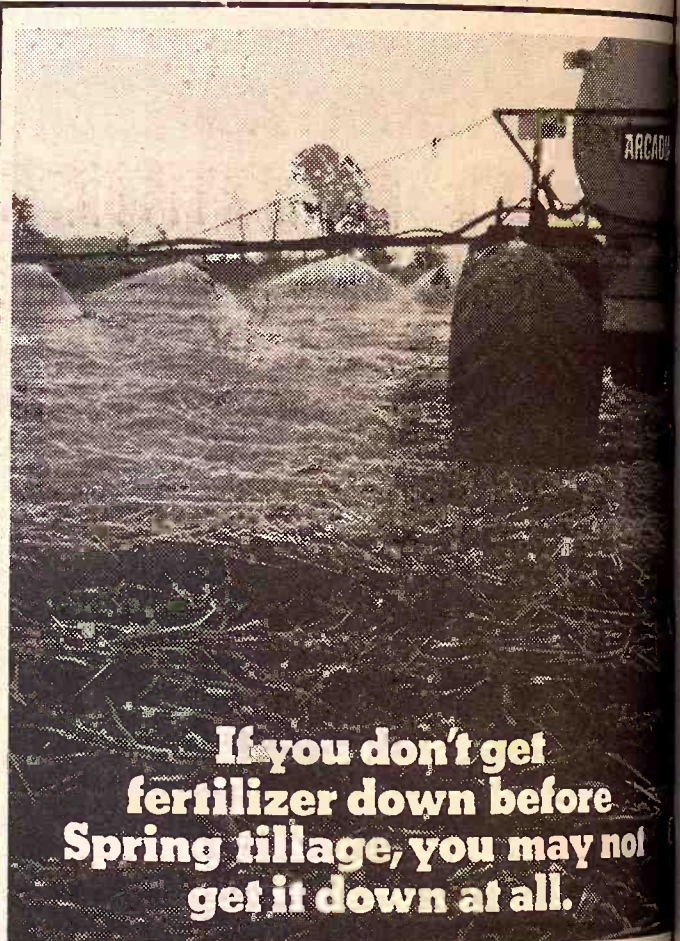

If you don't get fertilizer down before Spring tillage, you may not get it down at all.

Things will be different this Spring.

Less fertilizer was applied last Fall and feed grains prices are expected to go up. These two factors and others should produce a big rush for fertilizer.

Some farmers won't get it when they want it. Others won't get it down at all.

Early fertilizing now - before Spring tillage - assures you of getting it down. It wasn't always possible to apply fertilizer on wet or frozen ground. Now we have flotation spreaders that can do the job safely without field damage or soil compaction.

So call us today for Arcadian Uran or a complete liquid fertilizer. We'll be in and out of your fields in no time.



WAMEGO SKELGAS SERVICE

Phone 913 456-7565

WAMEGO, KANSAS

TRI-COUNTY SKELGAS

608 S. 5th

MANHATTAN, KANSAS

913 776-4711

TOPEKA SKELGAS

2301 Grantville Rd.

TOPEKA, KANSAS

913 334-7711

Over One Half
**BILLION
DOLLARS
SAFE**

Join Our Sunbeam Sellabration

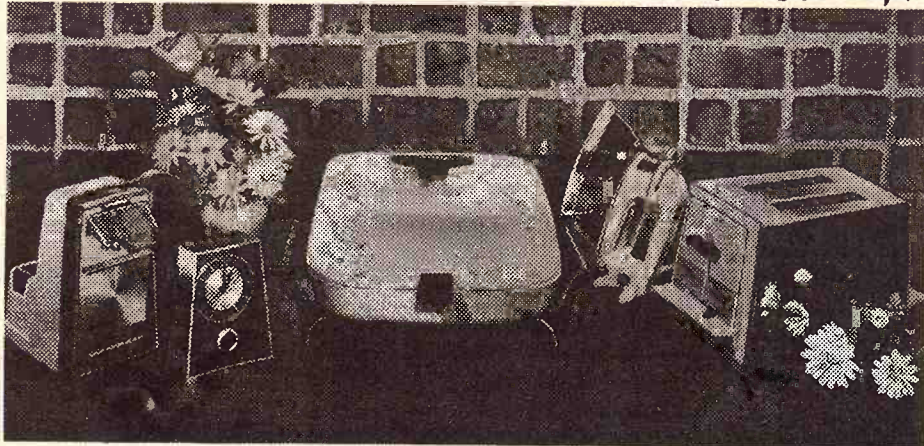

3-IN-1 CAN OPENER
Opens Cans automatically. Sharpens knives and scissors. Avocado. Retail \$24.95 *
Your Cost \$11.00

DECORATOR'S CLOCK
Electric with alarm, sweep second and swinging pendulum. Retail \$10.95 *
Your Cost \$6.00

BUFFET FRY PAN
Teflon II interior. Porcelain exterior. Styled for serving. Avocado. Retail \$31.95 *
Your Cost \$18.00

SHOT-OF-STEAM IRON
Instant extra steam. New fabric settings. Water gauge. Mist Blue. Retail \$24.95 *
Your Cost \$15.00

AUTOMATIC TOASTER
Deluxe styling. Wide range of settings. Chrome with Avocado. Retail \$24.95 *
Your Cost \$14.00

*Suggested retail prices.

SAVE \$200 OR MORE AND BUY AT TERRIFIC SAVINGS
With each \$200 you save at Capitol Federal in April, you may purchase one of these practical and beautiful Sunbeam appliances at savings up to 56%. Join the movement up to Capitol Federal now - where you get the highest passbook interest, compounded daily, day in to day out - with one half billion dollar safety - plus insurance. If you save by mail, we'll mail your appliance postage-paid.

PASSBOOK ACCOUNTS 5% COMPOUNDED DAILY Day in to Day Out No Minimums HIGHER RATES AVAILABLE ON SAVINGS CERTIFICATES

PASSBOOK-90 ACCOUNTS 5 1/2% COMPOUNDED DAILY Interest Paid on Balance At End of Quarter



"The Most Trusted Name In Savings"

AFTER A WINDY DAY
High March winds piled th



NEW INTERN
990
COND

Greater capac
Operates with
Requires less
than any other

Operate in heavy hay or
eliminate dead spots tha
due to side draft on hills
You get increased cap
affected by changing cro
bets holds the crop flat
hesitation. What's more
roll pressure lets you mo
readjust the 990.

Call us for a d

BERINGTON
Phoner Service & Sales
HANOVER
Hanover Impl. Co.
MARYSVILLE
Duma Brothers
WASHINGTON
Sobumacher's, Inc.

OPEN
Monday
thru
Thursday
Till
8:00

APRIL 6, 1971

Pay-As-You-Go For Overtime Parking Tickets?

Junction City — Payment of parking tickets here will remain on a pay-as-you-go basis despite a persuasive argument for a drawing account system by a woman apparently having trouble keeping track of her tickets.

Junction City police received a letter and a 5-dollar bill. The note said:

"I'm not criminally inclined, but all the red tape, yellow tickets, pennies, nickels and quarters add up to more than I can keep straight. Therefore, please credit five dollars to my account and deduct these and future tickets at 25 cents each. I would appreciate knowing when my account runs low."

The department deducted \$2.25 for two one-dollar notices for non-payment of tickets and 25 cents for one ticket not overdue, then refunded the \$2.75

citing Hardin's statement that last year 47.7 per cent of all disposable farm income came from nonfarm sources.

Hardin said that per capita farm income rose by \$200 dollars last year.

"The fact is that 1970 was in my view a disastrous year for the farmers," Proxmire said. He said total farm income declined from \$16.5 billion in the year's first quarter to only \$14.9 billion in the last.

At the same time, he said, income per farm inclined from \$5,200 to \$4,580. He said this is the lowest since 1965 and represents an income of only \$90 a week.

Hardin insisted that income derived from nonfarm sources must be considered also.

"These dollars are as useful in buying goods and services as those earned from farming operations," he said.

But Proxmire said difficulties arise when farmers are expected to get half or more of their income off the farm and still maintain quality and quantity in production.

Half Of Farmer's Income From Non Farm Sources

Secretary of Agriculture Clifford M. Hardin has told senators that farmers received nearly half their income last year from nonfarm sources. One senator told Hardin that is just evidence farmers are in a desperate economic plight.

Appearing before the Senate Appropriations Committee to explain his department's \$8.5 billion budget request for fiscal 1972, Hardin said great strides are being made to feed the hungry, inspect meat and poultry, improve the environment and improve rural life.

But Sen. William Proxmire, D-Wis., challenged the effectiveness of efforts to aid the farm economy,

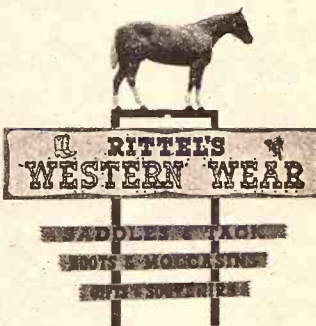

Everything For The Horse And The Rider
Largest Stock Of Saddles In Mid-Kansas

1810 North Buckeye
ABILENE, KANSAS

Open Daily 9 a.m. to 8 p.m.
Sundays 1 p.m. to 5 p.m.

AFTER A WINDY DAY

High March winds piled the weeds up in this fence along K106 south of Minneapolis.



NEW INTERNATIONAL 990 MOWER CONDITIONER

Greater capacity... Operates with less power... Requires less adjustment... than any other mower conditioner

Operate in heavy hay or sudax a gear faster. Full-width conditioning rolls eliminate dead spots that waste power. And you'll find there's no power loss due to side draft on hillsides or on the level.

You get increased capacity because larger diameter 44-inch reel is less affected by changing crop conditions. And, the unique position of the reel bats holds the crop flat so it feeds through the conditioning rolls, without hesitation. What's more, controlled platform float and self-compensating roll pressure lets you move from field to field, crop to crop and rarely ever readjust the 990.

Call us for a demonstration

HERINGTON
Pioneer Service & Sales
HANOVER
Hanover Impl. Co.
MARYSVILLE
Bruna Brothers
WASHINGTON
Schumacher's, Inc.

WAKEFIELD
Auld Chevrolet Co.
COUNCIL GROVE
Macha-Revere
MINNEAPOLIS
Chapman Impl. Co.

LEONARDVILLE
Kendall Garage

ABILENE
Engel Motors
BELLEVILLE
Chapman's on US 81
JUNCTION CITY
Mohr Impl. Co.
FALUN
Dauer Impl. Co.

SAVE FEED DOLLARS

Model 425

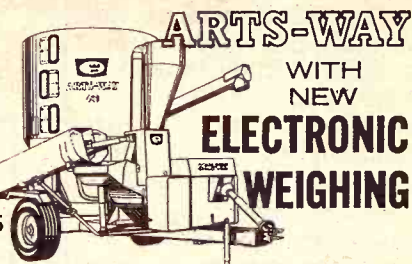

ARTS-WAY WITH NEW ELECTRONIC WEIGHING

You'll never waste costly feed with an Arts-Way 425 or 325 and the optional new Arts-Way Electronic Scale. Ends ration guesswork. You weigh each ingredient electronically as it goes into the mixer. There's no waste of protein or supplement. And you can weigh exact rations out to your animals. Come in and see it in action!



Distributed by T-L Irrigation, Hastings, Nebr.

BLANDING IMPLEMENT
Beloit

MEINHARDT IMPLEMENT
Wamego

DANNENBURG IMPLEMENT
Holtan

MIDWEST SALES & SERVICE
Marion

DAVIES IMPLEMENT
Hiawatha

STEINER IMPLEMENT
Sabetha

HENRY SALES & SERVICE
Topeka

VAHSHOLTZ IMPLEMENT
Salina

HUTCHISON IMPLEMENT
Everest

BRAUCHI BROTHERS
Marysville

K-HILL MART

Furniture & Appliances

East Over the Viaduct on Hiways 177 and 18 776-9707 MANHATTAN

THE HOME OF CERTIFIED SERVICE

TERMS TO SUIT YOU

OPEN Monday thru Thursday Till 8:00

ARCADIAN
GAS SERVICE
WAMEGO, KANSAS
TY SKELGAS
N, KANSAS
SKELGAS
KANSAS

Make Their Own Tornado In A Wind Tunnel

Although tornado season doesn't usually start in Kansas for a few more weeks, researchers have been "growing" them on the University of Kansas campus for several months. The creation of tornado funnels in the laboratory is part of a three-year study on the causes and actions of tornados.



MINI-TWISTER

This 8-foot tornado was bred in the laboratory at the University of Kansas by researchers looking for answers about the mysteries of the sudden, devastating winds. With the help of a wind tunnel in aerospace engineering, Prof. Joe Eagleman in meteorology and his co-workers have isolated some answers that may help save lives during tornados of the future.

Prof. Joe P. Eagleman, a meteorologist, has headed the research. Working with him on the interdisciplinary study are Professors Vincent U. Muirhead, aerospace engineer, and Dr. Nicholas Willems, civil engineer.

"We have completed a large research report for the U.S. government, the sponsor of our research, describing our findings during the past three years," Eagleman reported.

"We know that a majority of tornados come from the southwest or west. Our study of many of them, including the one in 1966 in Topeka, indicates that the safest place during a storm coming from these directions is in the northeast or

north part of the house.

"If the approach direction of the tornado is uncertain, then choose the central part of the house. If you can get to the basement or storm cellar, that's best. If you can't, then a small bathroom or closet on the first floor is next best. Always stay on the first floor of the house if there is no basement. Don't go upstairs.

"House trailers are particularly vulnerable to tornado damage. Therefore, trailer courts should be required to provide at least a basement shelter for residents."

Research on the tornados eventually may help generate new building codes, the professors said.

Eagleman hopes their research will make it possible to predict when

a thunderstorm suddenly will turn into a spawning ground for tornados.

"To create a tornado, a storm area must have warm, moist air that is suddenly confronted with a cold front which lifts the moist air up to the jet stream," he said. "The interaction with these strong winds causes a double vortex to develop. Muirhead has been instrumental in simulating these conditions in the aerospace engineering laboratory with the help of a wind tunnel. By using a strong updraft and rotating winds, we can create an 8-foot funnel that we can study and test."

They plan to continue research on severe storms, but many of the mysteries of that sudden devastating wind coming from nowhere have been solved.

Eagleman said, "There really isn't any such thing as a 'tornado alley.' Tornados occur all over the United States, although the Midwest does have a greater number. It's just that with better communication systems, we're hearing more of

them than we used to. Therefore, you'll hear of them in every state."

The recent tornado in the South probably caused so many deaths because of the smaller number of basements and storm cellars, he said.

This storm occurred in daylight although tornados are more common at night in the South because the southern air warms up earlier due to the influence of the Gulf, he added.

"In Kansas, the mornings are generally cooler, so it is late afternoon or evening before we get enough warm, moist air that can be lifted by a cool front to create tornado conditions," he said.

Chicago Job Plan For Blacks Not Working, He Says

The controversial Chicago plan to furnish jobs for 4,000 blacks in the

4

Grass & Grain
APRIL 6, 1971

construction industry should be scrapped because it is failing, plan's coordinator says.

Carl Latimer, the coordinator, said that fewer than 1,000 minority workers have been placed in training programs since the agreement was signed in January 1970. The Labor department was asked to review the agreement.

"The Chicago plan is failing. Going back to the streets is the only alternative," Latimer said.

The plan was written by representatives of Mayor Richard Daley's office, building unions, building contractors and minority groups after discussions at construction sites in the summer of 1969. Blacks and other minorities demanded more skilled construction jobs.

SKAGGS (Ford) manhattan 20th Anniversary SALE

THROUGHOUT THE MONTH OF APRIL

FREE



Second Prize
100 GALLONS OF GAS
FREE

Same rules as for the Free Pinto

BRAND NEW 1971
FORD

PINTO

FIRST PRIZE

Nothing To Buy
Just Register

Winner need not be present for the drawing

Must be 18 or over to register

New 1971

Two - Door
**Maverick
Sedan**

\$2050

PLUS FREIGHT

Ready To Roll

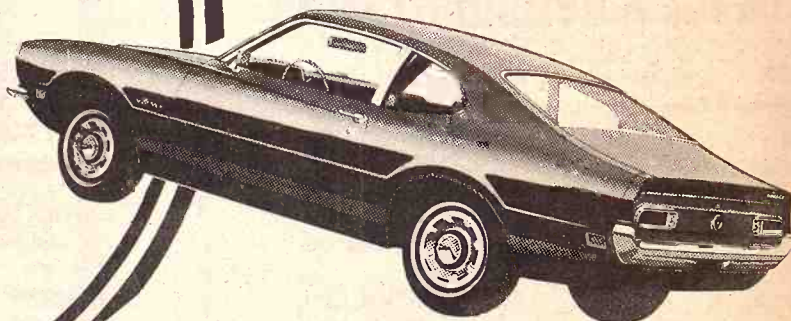

SPECIAL PRICE
1971 MAVERICKS

FREE OFFER DURING APRIL

IN NEW OR USED DEPARTMENT

50 Gallons Of Gas

FREE

WITH EACH CAR
BOUGHT OUT OF STOCK
FOR \$200 OR MORE

SKAGGS MOTORS, INC.

2nd & Houston
MANHATTAN, KANSAS
Phone 913 778-3525

Come In And Drive The Ford
or any used car you may fancy.
EVERY CAR SPECIAL PRICED DURING APRIL

NURS-ETTE

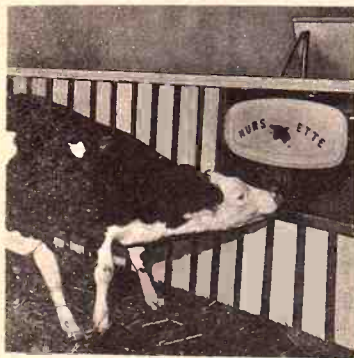

**THE ROUND-THE-CLOCK
AUTOMATIC
NURSE-COW**

Raise Veal, Feeder Calves
Herd Replacements

Complete Line Of
Medicated Milk Replacers

**CARROLL'S
Specialized Feeds**

Phone 913-229-6454
ALTA VISTA, KANSAS

or see:

Van Meter
DAIRY SUPPLY
GYPSUM, KANS.

LITTLE SQUEEZE
Lueker, a cattle farmer from
squeeze chute on display at the

Fe Move
Railpax Line

Railway has posted a
station at Topeka an-
termination May 1 of

SHORT

If you're after the kind
that shows up in better
profit from livestock,
a close look at this
cylinder-screen chop
you how to get a Ge
your harvesting syste
us this week!

husky, co
cylinder-scre

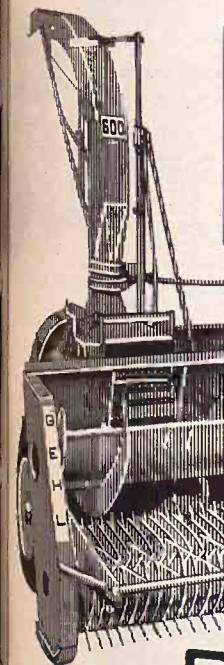

Gets In

WINFRED
IMPLEMENT CO. MAC

LINN
MOTOR CO.

HANOVER
IMPLEMENT CO. ROS

construction industry ...
scrapped because it is ...
plan's coordinator says ...
Carl Latimer, the ...
said that fewer than 1,000 ...
workers have been placed ...
training programs ...
agreement was signed ...
1970. The Labor department ...
asked to review the agree ...
said.

"The Chicago plan is ...
Going back to the streets ...
the only alternative." ...
The plan was ...
representatives of Mayor ...
Daley's office, building ...
unions, building contract ...
minority groups after ...
strations at construction ...
summer of 1969. Blacks ...
demanded more skilled ...
jobs.

hatter ...
ALE ...
APRIL

1971

TO ...
PRIZE ...
Buy ...
ster ...
t for the drawing ...
o register

PRICE ...
VERICK

ING APRIL ...
D DEPARTMENT

S ...
WITH EACH CAR ...
HT OUT OF STOCK ...
\$200 OR MORE

ive The Ford ...
ou may fancy ...
ICED DURING



CATTLE SQUEEZE
Clem Lueker, a cattle farmer from Woodbine, looks over a new cattle squeeze chute on display at the recent Salina Farm Show.

Santa Fe Move
on Railpax Line

passenger train service although Santa Fe has not yet announced it will join the National Railroad Passenger Corp.

Two of Santa Fe's six daily passenger trains through Topeka are on the route designated by the corporation (Railpax) as routes to

SHORT-CUT

If you're after the kind of short chop that shows up in better feed and more profit from livestock, stop and take a close look at this Gehl CB600 cylinder-screen chopper. We can tell you how to get a Gehl chopper into your harvesting system this year! See us this week!

husky, compact
cylinder-screen chopper

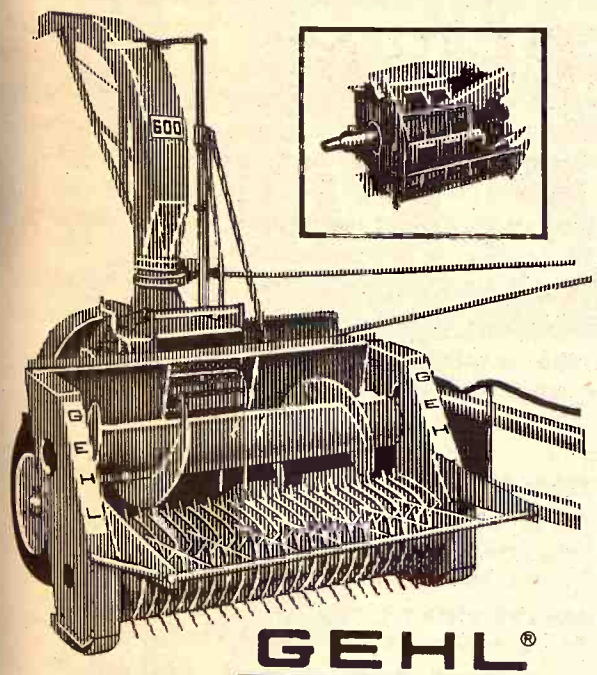

GEHL
Gets into your system

- | | |
|------------------------------------|---|
| WINIFRED
WINIFRED IMPLEMENT CO. | COUNCIL GROVE
MACHA-REVERE IMPL. CO., INC. |
| LINN
KUHLMAN MOTOR CO. | MINNEAPOLIS
CHAPMAN IMPLEMENT CO. |
| HANOVER
HANOVER IMPLEMENT CO. | ROSSVILLE
ROSSVILLE TRUCK & TRACTOR |

continue under its management after May 1.

They are the Texas Chief Houston-bound and the Texas Chief Chicago-bound and it is expected that Railpax will take over their management if Santa Fe signs with the corporation.

J.B. Reeves, Santa Fe general counsel, said the notices were posted

pursuant to terms of the act creating Railpax with the expectation that acceptable terms of a contract will be tendered by Railpax for Santa Fe to operate its passenger trains for Railpax along the route under the corporation's management.

The act requires that 30 days written notice of service termination be given which required the posting

APRIL 6, 1971

of the notices now.

Union Pacific Railroad announced several days ago that it has joined Railpax and that its last westbound passenger train will leave Topeka April 30 and its last eastbound train will arrive in Topeka May 2.

UP's east-west route through Kansas is not a Railpax route.

GET MORE FOR YOUR MONEY WITH Massey-Ferguson!

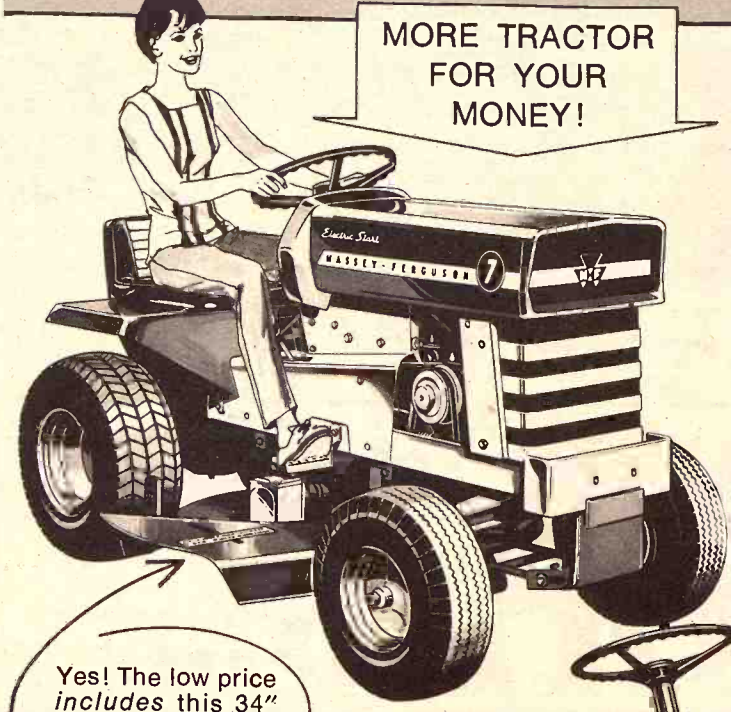

MORE TRACTOR FOR YOUR MONEY!

MF7 Complete With Mower

For the price of a farmer-tough 7 HP tractor, we'll sell you the tractor and the mower! Save enough on an MF7 to buy a sweeper, dump cart or snow blower! No-shift Hydra Speed Drive and electric starting are optional. Also 10 and 12 HP models. Come in for a free test drive today!

MF10 — 10 HP Tractor with mower, Variable Speed Drive, Electric Start

MF12 — 12 HP Tractor with mower, Hydra Speed Drive, Electric Start

Yes! The low price includes this 34" twin-blade, gear-drive mower.

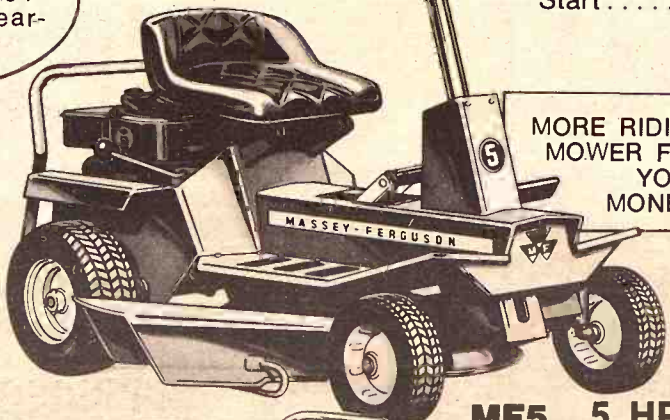

MORE RIDING MOWER FOR YOUR MONEY!

MF5 5 HP

Massey-Ferguson puts tractor technology into riding mowers! Two great new models. MF6 features a two-blade 32" mower, 6 horsepower, disc brakes. MF5 is the 5 horsepower, 26" version. Both have differential rear axles so wheels can't dig into lawn on turns! Many safety features.

MORE WALKING MOWER FOR YOUR MONEY



MF210

How many mowers have you gone through? These are built to last! Smooth, quiet 3.5 engines feature top oil fill, vertical pull starting. Cutting height adjustment can be made without tools. Self-propelled model features 2 forward speeds, front-wheel drive. Grass-catcher system is standard equipment.

MF310 self-propelled

AND TWO GREAT NEW VALUES IN LONG-LIFE ROTARY TILLERS!

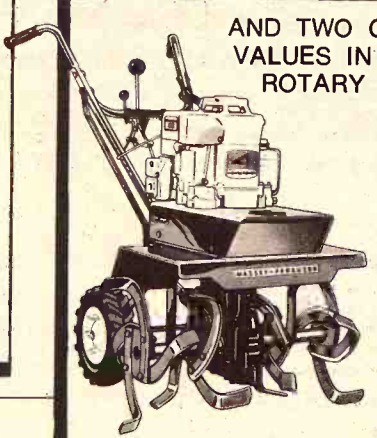

MF254
26" 4 HP

MF225
28" 5 HP

ALL FROM MASSEY-FERGUSON . . . WORLD'S LARGEST BUILDERS OF TRACTORS. THEY HAVE TO BE BETTER!

New garden helpers from the tractor master of the world! Easy to operate with fingertip forward, neutral and reverse controls and depth gauge. Tiller returns automatically to neutral when released from reverse.



- | | |
|--------------------------|-------------|
| EBERWEIN & SON GARAGE | Alma |
| DANNENBERG IMPL. CO. | Holton |
| SHOCKLEY IMPL. CO. | Hiawatha |
| LAMPHEAR GARAGE & IMPL. | McLouth |
| BRAUCHI BROTHERS | Marysville |
| BROWN MOTOR CO. | White City |
| CIRCLE T IMPL. CO. | Clay Center |
| KUHLMAN MOTOR CO. | Linn |
| PFISTER-RHODES IMPL. CO. | Jamestown |
| SALINA FARM SUPPLY | Salina |
| WINIFRED IMPL. CO. | Winifred |
| MIDWAY IMPLEMENT CO. | Kensington |



KEEPING THE HOGS HAPPY

Keeping the feeder filled up keeps the hogs happy and Forest Clark Busy. Clark lives on a small acreage near Minneapolis.

**Ramrod®/atrazine
WORKS...**



**ASK ANY GOOD MILO GROWER
around Here**

We asked **THEES WALLMAN** of Martell, Nebraska: "Well, the reason we went to Ramrod/atrazine was there was less carryover, and we liked the way it mixed in that plastic bag. It doesn't need much rain to get it to work. We were real satisfied with it last year. It just works . . . that's all there is to it."

We asked **CARL RICHARDS** of Topeka, Kansas: "My son and I have got something like 500 acres of milo. We used Ramrod/atrazine on all of it. We were short of moisture, it was awful dry . . . and if we hadn't controlled the weeds with Ramrod/atrazine, why we just wouldn't have had a crop. We got bushels and bushels of milo . . . no weeds, just milo."

We asked **RONALD WHITMER** of Bern, Kansas: "I like the results I get with it. I kind of think by using a mixture of Ramrod and atrazine, it's just like cross breeding cattle. You cross breed cattle or hogs . . . you most generally come up with better cattle and hogs. By using Ramrod/atrazine, both, . . . what the one won't do, the other one will. I'd say it works."

It's really very simple . . . Ramrod/atrazine works . . . ask any good milo grower around here. It works to control all these grasses and broadleaf weeds . . .

- | | | | |
|-------------------------------|-----------------|---------------|----------------|
| Annual Morningglory | Cocklebur | Groundsel | Purslane |
| Annual Ryegrass | Crabgrass | Jimsonweed | Ragweed |
| Barnyardgrass
(Watergrass) | Fall Panicum | Kochia | Smartweed |
| Buttonweed
(Velvetleaf) | Florida Pussley | Lambsquarters | Sunflower |
| Carpetweed | Giant Foxtail | Mustard | Wild Buckwheat |
| | Green Foxtail | Nightshade | Yellow Foxtail |
| | Goosegrass | Pigweed | |

Monsanto
ST. LOUIS, MISSOURI 63166

**Kansas Over
Average In Count
Of Older Persons**

Kansas exceeds the national average in the percentage of older persons in its population.

Kansas has 11.8 per cent of persons 65 years of age or older compared with the national average of 9.9 per cent. Older persons are concentrated more heavily in the west North-Central states than in any other subregional grouping.

The census Bureau noted that in 1960 the figure for Kansas was 240,269 or 11 per cent, and in 1970 it was 266,201 or 11.8 per cent of the state's entire population.

The increases in Kansas are attributed to longevity of residents of the state rather than a migration of retirees to the area. Statistics in the past have shown that younger persons tend to leave rural areas and small towns while the older residents stay. Although the elderly do have financial and medical problems, a bright side of the statistics indicate that persons in the Mid-West have a longer life span.

Florida continues to live up to its name as the traditional land of promise for retirees and pensioners, the Census Bureau said, by having the higher proportion of older persons in its population of all the states, 14.5 per cent. There the increase is due to migration. The total was 985,690 last year compared with 553,129 in 1960.

Iowa and Nebraska tie for second with 12.4 per cent, Arkansas, third,

6
Grass & Ground
APRIL 6, 1971

with 12.3 per cent, followed by Dakota, 12.1 then Missouri with 11.9 per cent, Kansas with 11.8 per cent, Oklahoma with 11.7 per cent. In the United States the population 65 and over totals 20,049,560 compared with 16,559,580 in 1960.

WHAT FISHES RUNS ON REGULAR GAS AND NEVER BREAKS A SHEARPIN?



A MERCURY OUTBOARD THAT'S WHAT!

Come on in and see our complete line of Mercury outboards, 4- to 135-hp. boats, trailers and boat accessories.



For a Demonstration appointment "Bud" or "Squib"

MANHATTAN MARINELAND

520 Pittsburgy Dr. 913-388-1111
On Highway 177 MANHATTAN



"LET ME KNOW IF THIS PRESCRIPTION WORKS. I'M HAVING THE SAME TROUBLE MYSELF."

BETTER CARS AT HANDY-STEIN

- 1970 NOVA, 2 Door, 6 Cylinder, Automatic, 12,000 actual miles, Just Like New.
- 1969 BUICK ELECTRA 225 CUSTOM, 4 Door Hardtop, Loaded with Goodies.
- 1968 PONTIAC EXECUTIVE, 4 Door Hardtop, Power Steering, Brakes, Air Conditioned, Tilt-Wheel, Vinyl Top, One Owner.
- 1968 CHEVROLET IMPALA CUSTOM COUPE, Power Steering, Power Brakes, Air Conditioning, Vinyl Roof, Automatic, One Owner.
- 1967 CADILLAC SEDAN DEVILLE, This car is loaded with extras, exceptionally clean, one local owner, See this one.
- 1966 OLDSMOBILE DELTA 88, 4 Door Sedan, Power Steering, Power Brakes, and Air Conditioning. Sold New by us. A Real Nice Low Mileage Car.
- 1966 CHEVROLET IMPALA, 4 Door, 327 V8, Automatic, Power Steering, Brakes, Air Conditioning.
- 1965 OLDSMOBILE DYNAMIC 88, 4 Door Sedan. One local owner, sold new by us.
- 1964 MALIBU, 4 Door, 6 Cylinder, Standard Transmission, Extra Clean.

SHARP USED TRUCKS

- 1969 CHEVROLET 1/2 TON, Long wide box, V8, 3 speed, radio and heater, 29,000 actual miles.
- 1966 CHEVROLET 2 TON, 6 Cyl., 4 Speed, 2 Speed, New 13 1/2' Bed and Hoist
- 1968 CHEVROLET, 1/2 ton, V8, turbo-hydromatic, Power Steering, Air Conditioning. We sold it new, A nice clean Pickup
- 1962 CHEVROLET, 2 ton, 4 Speed, 2 Speed, 6 cyl., new 15 1/2' Giant Bed, 40" Steel Sides and Hoist.
- 1960 CHEVROLET, 2 Ton, 6 Cyl., 4 Speed, 2 Speed, 13 1/2' Box and Hoist.

**Handy-Stein
Chevrolet-Olds-Buick, Inc.**

Minneapolis, Ks. 67467 101 S. Concord Ph. 392-2118
"Trade with Stein where it's Handy"

Denny Sullivan
Phone 392-2173

Sid Richards
Glasco Ph. 568-2026

Fees For
National Parks
department,
under pressure by the
Management and Budget,
recommending replacing the

A Bank Pr
Farmers And

NATIO
BAI



Up
5 1/2
ON CERTIFICAT
JUNCTION CI

Higher Fees For National Parks

The Interior department, reportedly under pressure by the Office of Management and Budget, recommended replacing the

Golden Eagle group ticket to national parks with a potentially more costly system of individual fees.

The department, in a report to Congress, said the proposed fees would probably produce less revenue on a short run basis than the Golden Eagle fee but would bring in

more money overall if extended to all public lands, some of which are now free.

It admitted, however, the proposed fees may curtail park use by retired people with fixed incomes.

The report said some federal agencies in charge of the land wanted to keep the Golden Eagle plan with modifications but federal officials interested in maximizing revenue supported the individual fee plan.

Administration sources said Interior experts thought a \$3 fee a person would be feasible but, under pressure from the Office of Management and Budget, recommended a \$4 fee for each visitor above the age of 16.

The \$3 fee would average about the same as the present Golden Eagle for many families but the \$4 fee would be more costly. Golden Eagle permits year-round entrance to national parks and recreation areas for a carload of people for \$10.

A Bank Preferred By Farmers And Livestockmen

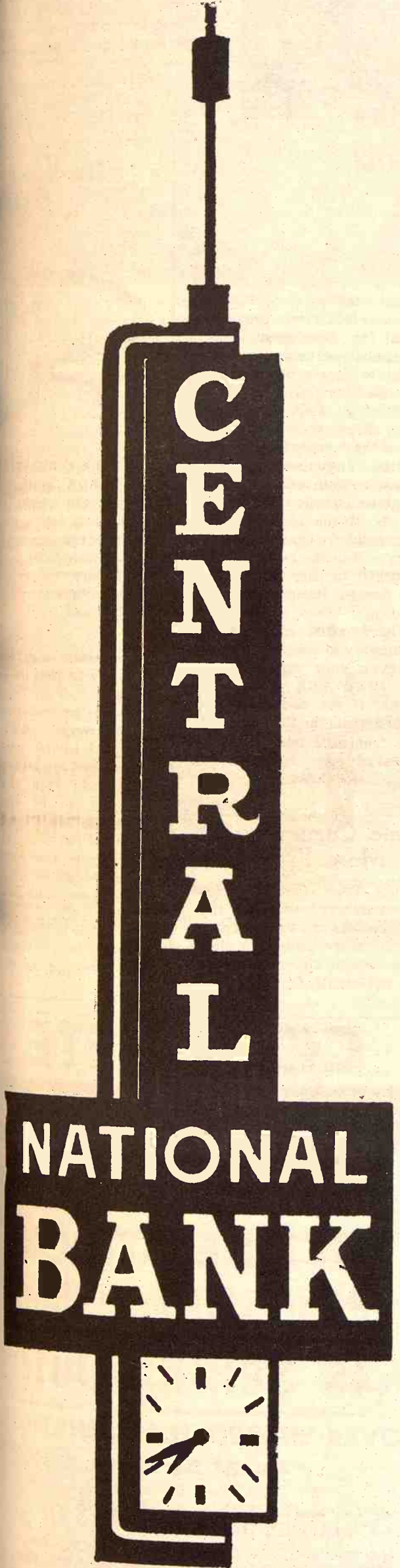

Up To **5 1/2%**

ON CERTIFICATES OF DEPOSIT
JUNCTION CITY, KANS.

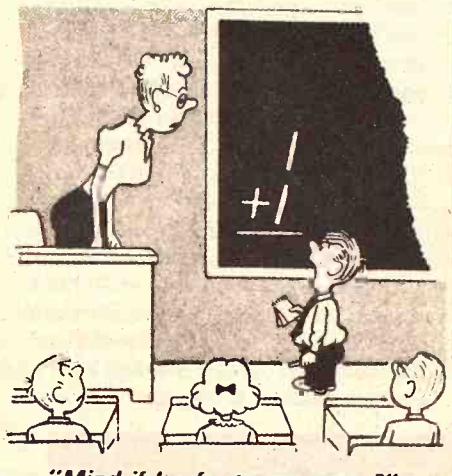

"Mind if I refer to my notes?"



SYMBOL OF WIND DAMAGE
Symbolic of recent storm damage to ranchers and farmers in the Grass & Grain area is this broken windmill near Tescott.

NEW '71's...

We've unleashed more power... but how do you improve on Case comfort and protection?



The new Case '71's take on an extra power punch... and the reason they do it so smoothly and easily now shows proudly on their hoods. Cubes! Big, reserve-capacity engines. New horsepower engineered in, not added on... new radiator capacity, new transmission oil cooling capacity, and new power shift capacity with the smoothest clutch you've ever tried. You've seen smaller-displacement engines revved up to meet a demand for increased power... and the result looks good on the shop dynamometer. But the new Case '71's look good not only on the test stand but in the field! Smaller displacement tractors may tell you to drop a bottom or section of implement to move faster. We'll tell you to keep that extra implement capacity and move faster in the bargain. You can do it with confidence, with a reserve-powered Case... because there's always that extra big-displacement reserve to lick the overloads.

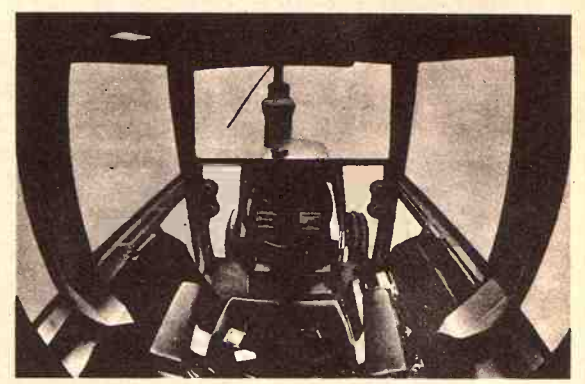

New Case-built cab—completely comfort-conditioned.

A survey of new Case owners across North America brought raves for the superior comfort, quiet and protection in Case Agri Kings! The operator's platform is mounted at all 4 corners on king-size rubber bushings to isolate you from vibration and transmission heat. One owner best describes the cab as "almost as quiet as a kitten on a featherbed." Air-conditioned, if you like. Your choice of three seats.

And now for '71, we've made the best, even better. With a cab that's extra tight and super quiet... with a new filtration system that surrounds you with fresh, clean air.

Case values your safety too—with the proven protection of a Case Agri King rigid cab frame that resists front crushing or overhead collapse.

More comfort, more power... what a combination. Your Case dealer will have a new Golden Opportunity Demonstrator ready for you to take the wheel. You owe it to your comfort and your pocketbook to try it. Convenient Case financing or conserve your cash with the new LPL (Lower Payment Lease) Plan.

POWERED UP FOR '71—New Agri-Kings feature more "horses," but still maintain the high torque reserve power and moderate engine speed you've come to expect in Case engines.

MODEL	CUBES	RATED RPM	HP % INCREASE
770	267 cu. in.	2000	+12.5%
870	336 cu. in.	2000	+10.0%
970	401 cu. in.	2000	+9.4%
1070	451 cu. in.	2100	+7.0%
1170	451 Turbo	2100	+7.8%
1470	504 Turbo	2000	No change

*Manufacturer's rating

BIG CASE CUBES! That's why you plow faster, disk faster... pull any big load faster. Cuts the strain on both you and the tractor... saves fuel, runs smoother too. Check the payoff in the field!

SPECIAL THROUGH APRIL
15% DISCOUNT ON NEW CASE PLOWS

There's a CASE Dealer Near You

- Jamestown: MEIS IMPLEMENT CO.
- Chapman: JONES & KNOPP WA 2-3241
- Marion: LONGHOFER SUPPLY
- Linn: KUHLMAN MOTOR CO.
- Marysville: BRAUCHI BROTHERS
- Centralia: McBRATNEY IMPL. CO.
- Salina: VAHSOLTZ IMPL. CO.

with 12.3 per cent, followed by Dakota, 12.1 then Missouri per cent, Kansas with Oklahoma with 11.7 per cent. In the United States the 65 and over totals 20,948, compared with 16,559,580 in 1965.

WHAT FISHES RUN ON REGULAR GAS AND NEVER BREAKS A SHEARPIN?

A MERCURY OUTBOARD THAT'S WHAT!

Come on in and see our complete line of outboards, 4- to 15-hp, boats, trailers and accessories.

MERCURY

For a Demonstration appointment call "Bud" or "Squid" at 520 Pillsbury Dr. On Highway 177

MANHATTAN MARINELAND

HANDY-STEIN

Automatic, 12,000

CUSTOM, 4 Door Hardtop

4 Door Hardtop, Power Windows, Tilt-Wheel, Vinyl Top

CUSTOM COUPE, Power Windows, Vinyl Roof

VILLE, This car is loaded with features. See this one at our local owner. See this one at our local owner.

8, 4 Door Sedan, Power Windows. Sold New by us.

4 Door, 327 V8, Automatic, Power Windows, Vinyl Top

C 88, 4 Door Sedan. One of the best in the area.

nder, Standard Transmission

ED TRUCKS

Long wide box, V8, 3 speed

Cyl., 4 Speed, 1st

turbo-hydraulic, Power Windows, A nice clean Pick-up

eed, 2 Speed, 6 cyl., new 4 Hoist.

l., 4 Speed, 2 Speed,

y-Stein

ds-Buick, Inc.

01 S. Concord Ph. 888-8888

where it's Handy

Sid Richards

Glasco Ph. 568-2666

OUR DAILY BREAD

- by G&G Area Cooks

Chili-Corn Casserole Quick Dish For Busy Homemaker

Need a quickie main dish for supper? Here it is:
CHILI-CORN CASSEROLE

- 1 can (15½ ounce) chili without beans
- 3 tablespoons finely chopped onion
- 1 can (12 ounces) corn with sweet pepper, drained
- ½ cup shredded Swiss or Cheddar cheese

Heat oven to 350 degrees. Pour chili into 8 or 9-inch baking dish. Top with onion and corn, sprinkle with cheese. Bake 15 to 20 minutes or until bubbly. Four to six serving.

+++

A delicious addition to any meal:
TWICE-BAKED POTATOES
7 large baking potatoes
½ teaspoon onion salt
½ teaspoon dry parsley flakes
½ stick oleo or butter
1 small carton cottage cheese
Salt and pepper to taste
Paprika

Bake potatoes as usual until done. Cut in half lengthwise, carefully scoop out potato and set skin shells aside. Mash potatoes; add all other

ingredients and mix together. Lightly pile potato mixture into one dozen of the potato shells. Place in shallow baking pan or cookie sheet. Sprinkle with paprika. Just before serving time return to oven and allow to heat through and brown slightly at 400 degrees for approximately 20 minutes.

+++

If you have trouble getting the members of your family to eat vegetables, tempt their appetites with this vegetable dish:

ASPARAGUS CASSEROLE

- 1 can asparagus spears
- 1 can peas
- 1 can mushroom soup
- Chunks of processed American cheese

Place layers of asparagus, peas, soup, cheese in casserole. Repeat. Bake at 350 degrees for 25 to 30 minutes.



Raisin Hot Cross Buns An Easter Classic

Tradition, superstition and seedless raisins are three ingredients that make Hot Cross Buns a classic Easter bread. According to custom, tender, golden buns generously studded with sweet chewy raisins are served throughout the Lenten season and particularly on Good Friday. Bake them or buy them — they're readily available fresh daily from the bakery.

These famous raisin yeast buns actually have a history longer than Christianity itself. Early Greeks and Romans made bread marked with a cross, possibly to signify the four

quarters of the moon. Saxons, Peruvians and Mexicans baked the bread in honor of their Goddess of Light and Goddess of Spring. The custom, in fact, was practically universal for these raisin breads were reputed to bring legendary good luck to all who ate them.

Other traditional Easter breads made of sweet raisin yeast dough vary in shape according to the custom of the country from which it originated. Yugoslavia's famous Poteca has a raisin and nut filling in the dough coiled round and round to create its distinctive shape. In Russia, raisins are found in high and handsome Kulich, a ceremonial bread baked in cans to look like church domes. Braids of twisted raisin dough, baked with brightly colored hard cooked eggs nested in it are customary in Southern Europe.

Whatever your choice, yeast breads filled with raisins add traditional flavor and interest to meals throughout the Easter season.

For a delicious Easter breakfast, serve baked eggs and Canadian bacon with Hot Cross Buns.

Female Cucumbers Bear More Fruit

"Female Type" or gynococious hybrid cucumbers bear earlier than other cucumbers and usually bear a great many more fruits on a plant.

This is because almost all of their flowers are female, thus capable of setting fruit.

Wash Rods Before Rehanging Curtains

Wash off curtain rods with a soapy cloth before rehanging newly laundered curtains or draperies.

Plastic-Covered Wire Trellis Handy For Pole Beans

It's easier to use plastic-covered wire trellis to afford pole beans a way to climb than it is to string from the ground to the top of a pole.

The trellis is light-weight, easy to install and the beans don't know the difference between it and the

The Latest 'Daily Bread' Prize

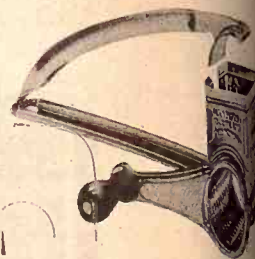

MOULI GRATER

GREAT FOR grating coconut, bread crumbs, chocolate, nuts, nutmeg, ginger, hard-cooked eggs, dry soap ends, chips and many other uses. Safe, sanitary, economical. Grates your food, grates every bit with pieces left over.

The winner each week drawn by lot from the recipe printed.

Win one by sending your favorite recipe — this can be main dish, leftover, salad, side dish, dessert or what have you.

1. Check your recipe carefully to be sure ingredients are accurate and accounted for.
2. Be sure your name and address are on the entry.
3. Only one recipe at a time please.
4. Send it to Woman's Page Editor, Grass & Grain, Inc., 1009, Manhattan, Ks., 66502.

Screen Loo... Speed In...



...the right windows and need no longer be a time-consuming, irritating springtime chore. Aluminum Screen Locators, attached to both windows and screens, make the match-up literally as easy as 1, 2, 3. Easy enough even for a child's little helpers, as long as you can tell numbers.

SEDL IS EXPECT...



THE NEW SEAL A UNIQUE BACK WILL GET YOU RIGHT SIDE OF

Tired people make our best customer recommendation Posturepedic. It's designed with leading orthopedic surgeons for support. No morning backache from soft mattress. All this support plus Extra Firm or Gently Firm. Get a change... and wake up like a tiger!



Sealy

You come out ahead two ways creep growing calves on Gooch's Best!

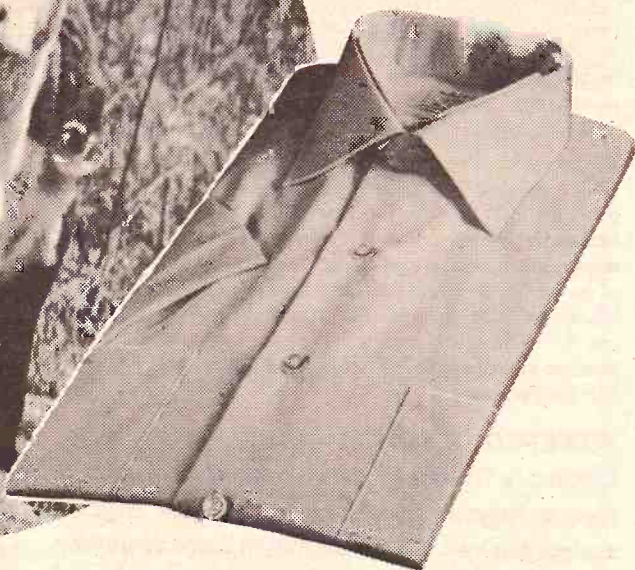

1 Growthier calves—up to 75 lbs. extra size to sell!

Gooch's Best Super Calf Goochies grows calves in frame and muscle—but does not fatten them. As a result, Super Calf Goochies can return you an extra 75 pounds of calf size, even more to sell by weaning time. Creep growing calves on Gooch Super Calf Goochies can also help lighter and younger calves catch up to even up your calf crop and ease the calf load on your cows and pasture.

2 FREE* Arrow Dress Shirts to wear!

During April, stock up on Gooch's Best Super Calf Goochies to creep grow your calves. *During April, your qualifying purchases of Gooch Super Calf Goochies can earn you FREE, \$6.95 retail value gold, blue and green Belmont Club short sleeve Arrow Dress Shirts.

You Name the Time and Place:

Gooch will deliver the Gooch Super Calf Goochies you'll need to creep grow your calves—and earn yourself FREE Arrow short sleeve Dress Shirts during April. Contact your Gooch Dealer—Gooch Service Counselor or the Gooch Feed Mill in Salina, Kansas.

GOOCH'S BEST

Super Calf Goochies grows calves in frame and muscle.

COMPLETE LIQUIDATION

CLOSE-OUT ON ENTIRE STOCK Pearl's Dress Shop Is Selling Out!

OVER \$80,000 IN MERCHANDISE MUST BE SOLD

CLOSEOUT DISCOUNTS OF

UP TO 70% OFF AND MORE!

SALE BEGINS MARCH 25

EVERYTHING GOES

PEARL'S DRESS SHOP

CLAY CENTER, KANSAS

CLAY CENTER, KANSAS

New Screen Locaters Save Work, Speed Installation



Matching the right windows and screens need no longer be a time-consuming, irritating springtime task. Aluminum Screen Locaters, attached to both windows and screen, make the match-up literally as easy as 1, 2, 3. Easy enough even for daddy's little helpers, as long as they can tell numbers.

The Screen Locaters are small, weatherproof, aluminum foil tabs imprinted with matching pairs of numbers. They are self-adhesive and easy to attach to both windows and screens. When the numbers

match, so will the window and screen, saving work and speeding installation.

Aluminum Screen Locaters, in sets of 21, are available free as long as the supply lasts, wherever rust-free, easy-to-clean aluminum wire screening is sold and the red and black window banners are on display at your local hardware store. This banner is the local guide to where aluminum wire screening is sold.

Aluminum wire screening offers trouble-free service because it won't

rust and rot, shrink or stain like non-metallic substitute materials. And, the only cleaning aluminum wire ever needs is simply hosing off with water. Just be sure the windows are closed or your mother-in-law isn't looking out.

Pop-Up Poppies



No flower pops up much faster than the California poppy. Broadcast the seeds where you want the flowers and, almost before you know it, there they are.

This flower is the perfect answer to what to grow in that hot, sunny spot where the soil is clear sand.

You don't even have to plant seeds each year because California poppies seed themselves.

And they're so striking in their brilliant colors that the place you selected to plant them will be one of the beauty spots in your garden.

There are single, semi-double and double-flowered California poppies. Those with the additional petals are, perhaps, a bit more effective, especially at a distance.

The traditional colors are yellow and orange but nowadays to those

must be added pink, copper, scarlet, rose, amber and white.

Aurantica is the original California poppy. A good mixture with single flowers is named Sunset, Mission Bells strain produces both semi-double and double blooms and for largest, blinding orange flowers, choose the variety, Honolulu.

All through the summer and into fall California poppies will open in your garden.

Use "Starter" Solution For Transplants

When transplanting seedlings of either flowers or vegetables it is a good idea to use a "starter" solution to water them with instead of plain water.

You can make a "starter" solution to water them with instead of plain

Grass & Grain

9

APRIL 6, 1971

water by diluting any liquid fertilizer or dissolving any crystalline one to the strength stated on the package.

The usual solution has one ounce of "starter" mixed with one gallon of water — dilute enough to cause no damage.

Smooth Edges Of Emery Board

If you've ever stroked a new emery board across a nail only to cut the skin, then you'll appreciate this suggestion. Smooth edges of the board with another emery. The sawing action tones down the sharp edge and makes the shaping of the corner easier.

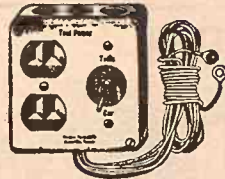

TOOL POWER

110 VOLTS ELECTRICITY FROM ANY CAR, TRUCK, TRACTOR or PICKUP ALTERNATOR

Operates heavy duty drills, saws and lights. Charges all batteries fast. Does good arc welding on plate steel. Starts cars with dead batteries instantly. Eliminates jump cables. Output is 3000 watts or 0 to 45 amps. Installs in 5 minutes. Guaranteed 5 years. Post paid \$22.95 or C.O.D. \$22.95 plus charges. Complete installation instructions with shipment.

Has 30 Amp Fuse To Protect Your Equipment

A & M Sales
810 N.W. 3rd

ABILENE, KS. 67410
Phone 913 263-3174

All the comforts of home

Wood Shavings



for farrowing houses • Kennels chicken houses

PACKED IN APP. 70 LB. POLYETHYLENE BAGS

FOR SALE BY:

NELSON MANHATTAN HATCHERY
East US 24 Phone 778-3412 Manhattan, Kans.

SEDLACEK'S IS EXPECTING YOU

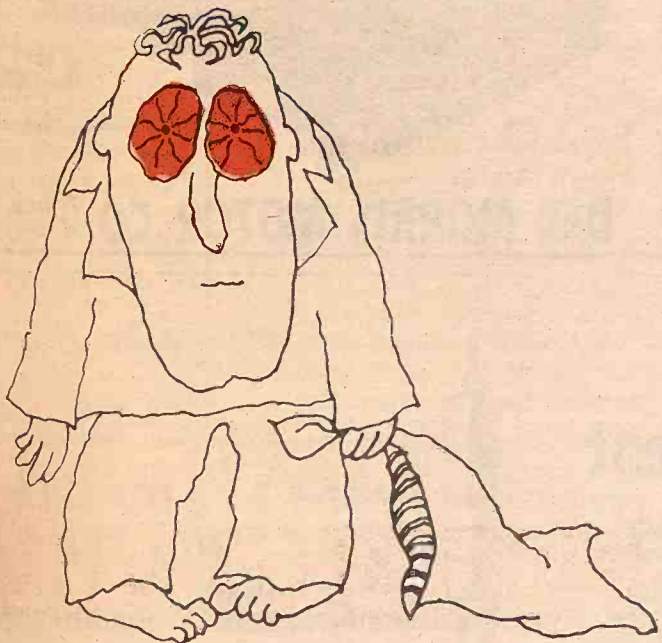

THE NEW SEALY POSTUREPEDIC A UNIQUE BACK SUPPORT SYSTEM— WILL GET YOU UP ON THE RIGHT SIDE OF THE RIGHT BED

Tired people make our best customers. That's why we recommend Posturepedic. It's designed in cooperation with leading orthopedic surgeons for comfortably firm support. No morning backache from sleeping on a too-soft mattress. All this support plus a choice of comfort—Extra Firm or Gently Firm. Get a good night's sleep for a change...and wake up like a tiger!

SEALY POSTUREPEDIC IMPERIAL

\$99.95

Full or twin size, each piece

QUEEN SIZE 60x80" 2-pc. set \$299.95. KING SIZE 76x80" 3-pc. set \$399.95.



FURNITURE and APPLIANCE
Sedlacek's

Over 4 Carloads of Bedding to Choose From.

Open Every Wed. & Sat. Nights Till 9 P.M.

337-2345

KANSAS

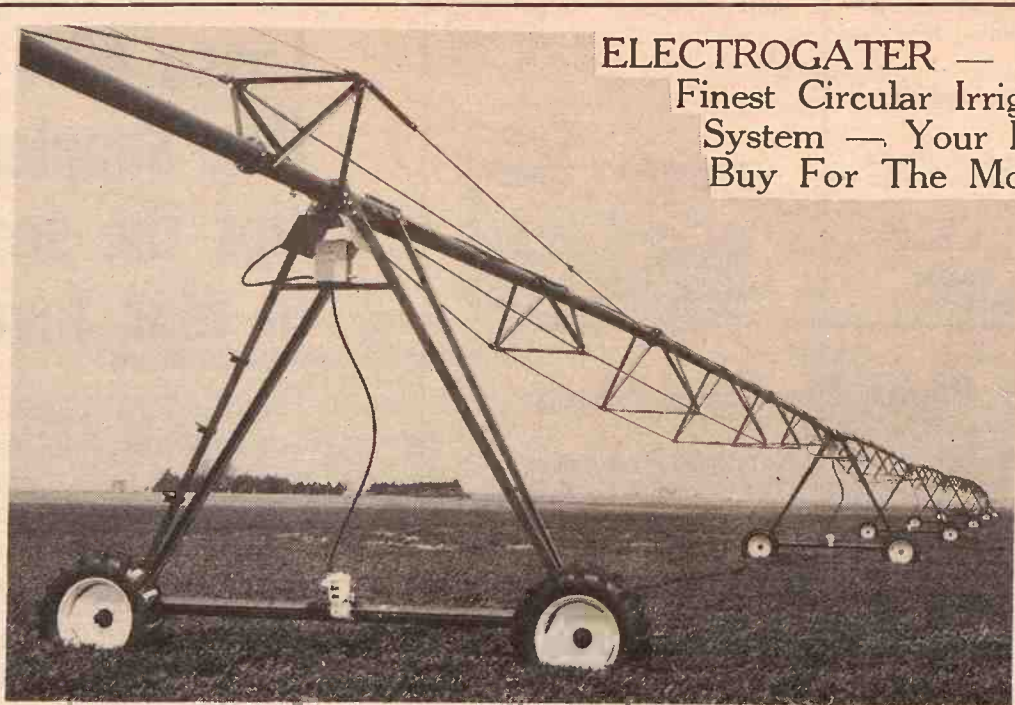

ELECTROGATOR — America's Finest Circular Irrigation System — Your Best Buy For The Money



ELECTROGATOR 19. Has four safety devices to shut the system off if a tower gets stuck or out of line. All built into aligning device.

Electrogator

DIVISION OF REINKE MFG. CO., INC.
Deshler, Nebraska 68340

Name: _____

Address: _____

City: _____

State: _____

Zip: _____

I am interested in your system. Please have a salesman call. Clip and send to above address for additional information.

Send coupon directly to:
REINKE MFG. CO., INC., or —
Call GEO. COX & SONS, INC., Clifton, Ks.
Francis Cox Ph. 913/455-3593
Daryl Cox Ph. 913/455-3301
Complete Irrigation Well Service—
Drilling, Pumps and Tests

Old Timer's Chicken Stew

Everyone yearns sometimes for chicken the way Grandma made it. It was stewed chicken and vegetables, the broth thickened slightly with cornstarch, served over rice in soup bowls.

CHICKEN GRANDMERE

2 fryers, cut in serving pieces
2 cups sliced celery
3/4 cup parsley sprigs
2 medium onions, sliced
1 chicken bouillon cube
2 teaspoons salt
1 bay leaf

1/4 teaspoon thyme leaves
6 tablespoons cornstarch

Place chicken in kettle; cover with about 6 cups water. Add celery, parsley, onions, bouillon cube, salt, bay leaf and thyme.

Cover; bring to boil. Reduce heat and simmer until chicken is tender. Remove chicken. Strain broth. "There should be about 6 cups." Return 5 cups to kettle. Mix 1 cup

broth with cornstarch. Stir into broth in kettle. Bring to boil, stirring constantly and boil one minute. Add chicken and heat. Makes eight servings.

+++

Check Clothespins For Rough Edges

Look over clothespins ever so often for splintered edges which might snag fabrics. Either sand such clothespins or discard them.

Dry Shampoo In Aerosol

New on the market is a dry shampoo that comes in aerosol form.

The shampoo is sprayed on the hair then worked through the hair with the fingers. This is followed by a towel fluffing and then brushing the hair. In just minutes the excess

oil, gummy hair spray and dirt and grime can be brushed out of the hair.

Since the shampoo requires no wetting or resetting, it's the perfect "between shampoo" shampoo.

No Precedent For Linn Co. School District Which Might Dissolve Itself

Voters of Unified School District 346 in Linn County decide April 6 whether to dissolve their district.

If they do, they will be the first in Kansas to voluntarily disband and let another school district take over the education of their children. Others have disorganized for the purpose of consolidating with another district, but none ever has disbanded and let the state decide its educational fate.

Seven times in the past four years — since the Kansas Legislature enacted a law under which a school district may vote to disunify — districts have held disunification elections and each time they have failed.

U.S.D. 346 in Linn County, which borders Missouri in east central Kansas, tried it once before, in August 1968, and it failed. Only 752 favored disunification and 1,094 opposed it.

U.S.D. 228 in Franklin County has tried it twice and failed, while U.S.D. 499 in Doniphan County, 283 in Elk County and 335 in Jackson County have each tried once and lost.

The law provides that voters of a unified school district may hold an election to disunify. If disunification is approved, the State Department of Education has the responsibility to attach the district to one or more adjacent districts.

The state board doesn't decide where the students of the disunified district will go to school. That decision is up to the districts to which the disunified district is attached.

The receiving district also will decide whether to continue operating schools within the disunified district or close any or all of them and bus the students into the attached district.

Since no district has yet voted to disorganize under the law, the state department has no firm ground

rules on how it will go about deciding which district to attach U.S.D. 346 to in event the April 6 vote favors disunification.

George Keith, the state department's director of school district organization, said the state probably will have hearings in the district to be disorganized to learn what the people want to do. The state also will confer with officials of the surrounding districts to get opinions from them as to which might want to have the disunified district attached to them.

Central Kansas Measures Wheat Mosaic Damage

Soil-borne mosaic, a costly wheat disease, is now appearing in Central and Eastern Kansas wheat fields.

The disease shows up as yellow or bronze colored areas that tend to be round, explains Claude King, extension plant pathologist at Kansas State University.

Soil-borne mosaic first appeared in eastern Kansas in the late 1960s and has spread westward through much of central Kansas. Today it is most prevalent in southern Kansas.

Jack Barnes, extension agricultural agent in Harvey County, reports 20 per cent of his county's wheat acreage suffered from soil-borne mosaic in 1969 and 1970.

Small amounts of the disease have been located as far west as Kinsley and Smith Center.

Soil-borne mosaic is a virus that stays in soil regardless of crop rotation, King notes. Scientists believe it survives in a soil fungus, scientifically named *Polymyxa graminis*, during the time of the year when wheat is not in the field.

The disease is spread in fields by soil movement by farm machinery and water. There seems to be no pattern as to where the disease first appears in a field.

"It is possible that birds carrying mud on their feet transmit the virus to new locations," King explains.

The cost of soil-borne mosaic in reduced wheat yields has averaged \$1 million per year in recent years.

MCPHERSON STARTS ON NEW LIBRARY

MCPHERSON — Construction will start soon on a new public library here. Construction bids totalled about \$202,000, and the city has passed a \$350,000 bond issue to handle outfitting, landscaping, and construction of the facility. It's to be open by next January.

LUTTIG SELF-FEEDER

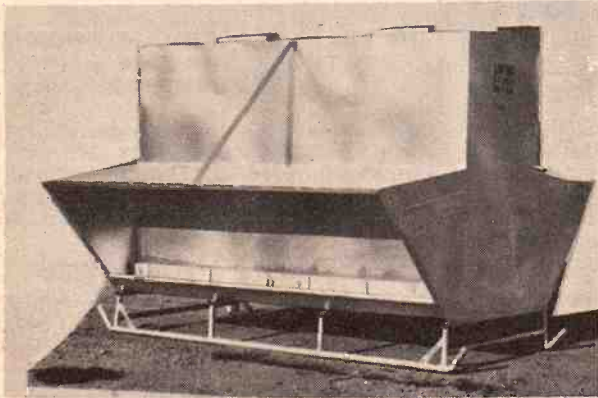

8, 12 & 16 foot sizes. Hold approx. 150, 250 & 350 bushels
All Welded — Will Not Leak

LUTTIG TRAILER COMPANY

Telephones: Office 535-2610 — Res. 535-2350
EMMETT, KANSAS

Spring Garden Plants

BEDDING PLANTS

Hybrid Tomatoes, 6 varieties

10 Best Varieties, Regular Tomatoes

Frost Proof Golden Acre Cabbage

Hybrid Cucumber Plants
California Wonder Peppers, sweet and hot

Egg Plant, Black Beauty

Sweet Potato Plants,
Rhubarb, Asparagus

We have here at the Wamego Floral Co. Greenhouses the best varieties of vegetables and spring bedding plants that can be found anywhere. If you get your plants here, you will save money on them.



Hardy Plants, Perennials, Shrubs

Baby Breath (Bristol Fairy White double) Hardy Chrysanthemum, all colors, Rose Bushes (blooming, (New Patent Award Winners), Canna Bulbs, Bleeding hearts.

CHOICE

Flower Plants

Pansy, Double Petunias, Single Petunias (new Hybrid Varieties), Verbenas, Begonias, Coleus, Ageratum, Lantana, Salvia (Scarlet Sage), Marigolds, Cockscomb (Dwarf Fire Feather), Perrywinkles, Asters, mixed colors Snapdragon, mixed colors Geraniums, all sizes Gladioli bulbs, mixed colors Potted Blooming Rose Bushes, Also Vigoro, Terra-Lite, Peat Moss.

Spring is bursting out all over in the greenhouses in Wamego Floral. Plan to visit during this season. Whether you buy anything or just come to look, you will enjoy just wandering around.

WAMEGO FLORAL CO. GREENHOUSES

WAMEGO, KANSAS

Phone 458-7447

Lasso 40% Hog Supplement tips the scales in your favor.

That's a fact. Lasso 40% Hog Supplement has been thoroughly tested and profit-proven at market. It's the one carefully-balanced feed that you can bank on for faster growth and more efficient gains. That's because, in making Lasso 40% Hog Supplement, nothing is left to chance. You know you're getting exactly the right proportions of Vitamins A, D and E to pack on the pounds and to make the best use of your corn and milo. You know it contains eight high-powered growth factors. You know it's formulated from nature's richest source of protein: highly digestible and palatable Sunflower Brand Soybean

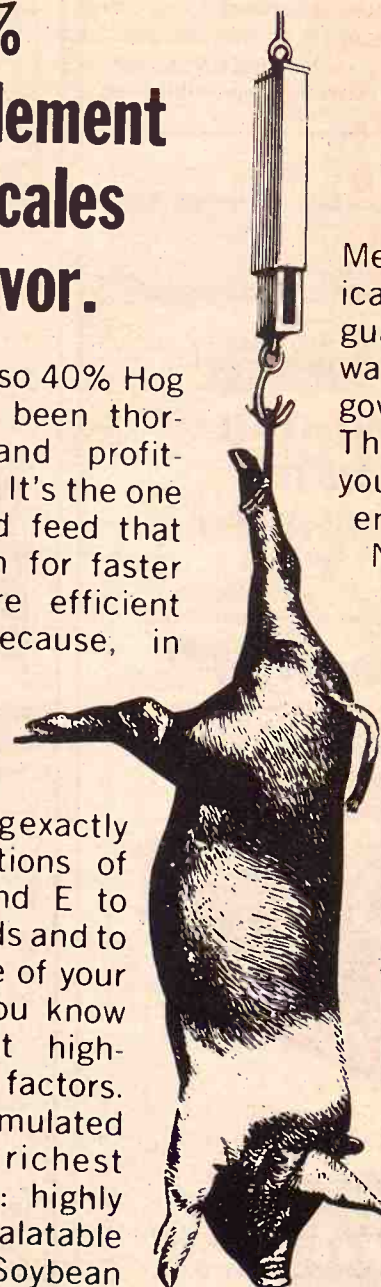

Meal. You can see it scientifically mixed in quantities that guarantee freshness. You can watch as it's weighed on government-inspected scales. That way, you can be sure you're getting the right ingredients in the right amounts.

No more. No less. To protect the health of your herd through periods of common swine diseases, you can have the correct antibiotics added to Lasso 40% Hog Supplement. Get the impressive gains that come from feeding this superior supplement. Follow the directions furnished with each sack of Lasso 40% Hog Supplement and you'll get to market 15 to 20 days ahead of the herd.

And with healthier, heavier hogs. That's a fact.

KANSAS SOYA PRODUCTS CO., INC.
Phone DI 2-7270; Emporia, Kansas

MARCH & APRIL SPECIAL

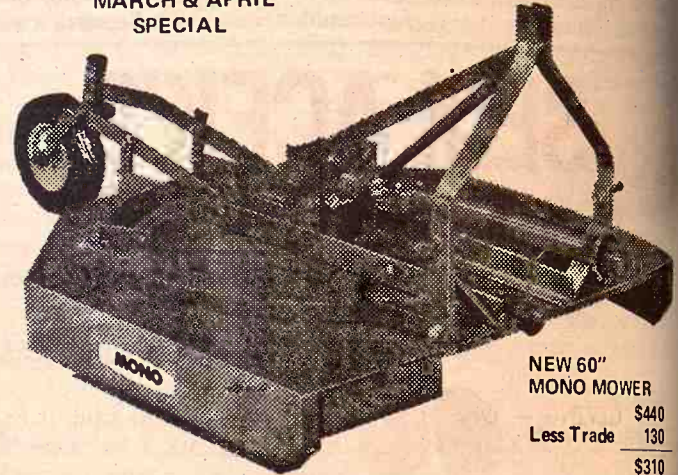

NEW 60" MONO MOWER \$440
Less Trade 130 \$310

DEE MORRIS MOTOR CO. Topeka, Kas. W. Hwy. 24

Night Delay

order from the state proposed the order director which would have been rescinded from the Legislature told him the problem for a year.

What's what director Ronald told the Senate Assessment and Taxation Committee last week he could see merit in the order.

He explained to the committee that the state into new districts which have homogeneous characteristics.

For each type of farmland being irrigated to wasteland each district, he arrived at a valuation based on the assessment of officials of what was fair market value for the counties.

For each type of farmland being irrigated to wasteland each district, he arrived at a valuation based on the assessment of officials of what was fair market value for the counties.

For each type of farmland being irrigated to wasteland each district, he arrived at a valuation based on the assessment of officials of what was fair market value for the counties.

For each type of farmland being irrigated to wasteland each district, he arrived at a valuation based on the assessment of officials of what was fair market value for the counties.

For each type of farmland being irrigated to wasteland each district, he arrived at a valuation based on the assessment of officials of what was fair market value for the counties.

For each type of farmland being irrigated to wasteland each district, he arrived at a valuation based on the assessment of officials of what was fair market value for the counties.

For each type of farmland being irrigated to wasteland each district, he arrived at a valuation based on the assessment of officials of what was fair market value for the counties.

For each type of farmland being irrigated to wasteland each district, he arrived at a valuation based on the assessment of officials of what was fair market value for the counties.

For each type of farmland being irrigated to wasteland each district, he arrived at a valuation based on the assessment of officials of what was fair market value for the counties.

For each type of farmland being irrigated to wasteland each district, he arrived at a valuation based on the assessment of officials of what was fair market value for the counties.

For each type of farmland being irrigated to wasteland each district, he arrived at a valuation based on the assessment of officials of what was fair market value for the counties.

For each type of farmland being irrigated to wasteland each district, he arrived at a valuation based on the assessment of officials of what was fair market value for the counties.

For each type of farmland being irrigated to wasteland each district, he arrived at a valuation based on the assessment of officials of what was fair market value for the counties.

For each type of farmland being irrigated to wasteland each district, he arrived at a valuation based on the assessment of officials of what was fair market value for the counties.

For each type of farmland being irrigated to wasteland each district, he arrived at a valuation based on the assessment of officials of what was fair market value for the counties.

For each type of farmland being irrigated to wasteland each district, he arrived at a valuation based on the assessment of officials of what was fair market value for the counties.

For each type of farmland being irrigated to wasteland each district, he arrived at a valuation based on the assessment of officials of what was fair market value for the counties.

For each type of farmland being irrigated to wasteland each district, he arrived at a valuation based on the assessment of officials of what was fair market value for the counties.

For each type of farmland being irrigated to wasteland each district, he arrived at a valuation based on the assessment of officials of what was fair market value for the counties.

For each type of farmland being irrigated to wasteland each district, he arrived at a valuation based on the assessment of officials of what was fair market value for the counties.

For each type of farmland being irrigated to wasteland each district, he arrived at a valuation based on the assessment of officials of what was fair market value for the counties.

For each type of farmland being irrigated to wasteland each district, he arrived at a valuation based on the assessment of officials of what was fair market value for the counties.

For each type of farmland being irrigated to wasteland each district, he arrived at a valuation based on the assessment of officials of what was fair market value for the counties.

For each type of farmland being irrigated to wasteland each district, he arrived at a valuation based on the assessment of officials of what was fair market value for the counties.

For each type of farmland being irrigated to wasteland each district, he arrived at a valuation based on the assessment of officials of what was fair market value for the counties.

For each type of farmland being irrigated to wasteland each district, he arrived at a valuation based on the assessment of officials of what was fair market value for the counties.

For each type of farmland being irrigated to wasteland each district, he arrived at a valuation based on the assessment of officials of what was fair market value for the counties.

For each type of farmland being irrigated to wasteland each district, he arrived at a valuation based on the assessment of officials of what was fair market value for the counties.

For each type of farmland being irrigated to wasteland each district, he arrived at a valuation based on the assessment of officials of what was fair market value for the counties.

Might Delay Farm Land Revaluation

An order from the state property valuation director which would affect farmland tax values in 95 counties might be rescinded for a year if the Legislature told him to study the problem for a year.

That's what director Ronald Dwyer told the Senate Assessment and Taxation Committee last week. Dwyer said he could see merit in rescinding the order on his own initiative if a "majority of the Legislature agreed to have an interim committee study all ramifications of the directive."

Dwyer had sent a directive in late March to county officials, instructing them to use a new set of land valuations for 11 types of agriculture lands.

He explained to the committee he first divided the state into nine districts which have homogeneous characteristics.

For each type of farmland, ranging from irrigated to wasteland, in each district, he arrived at a median valuation based on the opinions of the assessment officials as to what was fair market value in their counties.

"Our valuation," Dwyer said, "is 30 per cent of their opinion of fair market value."

Dwyer said he issued the directive, he believed it was the responsibility of the director to equalize property in the state to the best of his ability. This is supported, he said, by court and statutory mandates.

Sen. Robert F. Bennett, R-Prairie Village, raised the question of how the Legislature could, by resolution, tell Dwyer not to do something "which by statute we told you to do."

His question was unanswered. Dwyer said he would be willing to work with the committee with the hope of proposing some legislation next year that would bring about equalization.

"We have to get an equalization program going and I would be willing to work with them, but I would have to have the assurance from a majority of the Legislature that they would really get to all the nuts and bolts of this thing," Dwyer said.

The plan has been in the making for about a year. He said he mentioned the department's work on it at a meeting of the County Commissioners Association in Wichita last year.

He said it had been his plan to discuss his proposal with county officials before issuing the order and that he had scheduled such meetings "but circumstances prevented this." He did not explain the circumstances.

Although there are 12 classes of real property, his directive affects only the different types of farmland.

Dwyer said if he had waited until he could equalize all 12 classes of property, "it probably would never happen."

The director conceded the plan may not be the best possible but called it the best possible plan his department could implement at this time.

His directive, he said, is only the first step along the way toward equalization. A second phase would be to reclassify and regrade land types within these districts. The process may take five years before it is completed, he added.

An argument arose among committee members over whose responsibility it was to set land values. Dwyer maintained it was the county officials responsibility to set

land values. Sen. Lester Arvin, R-Rose Hill, said what Dwyer was saying, then, is that they haven't been doing their jobs.

Asked if there still would be disparity in land values along district boundaries drawn by Dwyer, the director said there would be and that he would attempt to resolve these differences.

Sen. Vincent E. Moore, R-Wichita, said he wondered whether Dwyer's order destroyed the reappraisal work in Sedgwick County, one of the first in the state to comply with the Legislature's mandate of 1963 to equalize property values and assessments. Dwyer didn't com-

ment. Sen. Harold Herd, D-Coldwater, asked if the directive would throw the rural-urban land value ratio out of line. He was told it would depend upon the county. In some cases, Dwyer said, there probably would be a shift in the tax burden from rural to urban property.

Area Ammunition Plant To Close

Production of rocket propellant at Sunflower Army Ammunition Plant near De Soto will be completed by July and the plant's remaining 775 employees will be laid off by January it was announced last week.

Lt. Col. Louis A. Mallia, com-

manding officer, said Friday the plant will then be placed in "layaway status and retained in a standby condition."

The Army said that after July 1 the contract for production of 2.78-inch rocket propellant grains will be awarded solely to the Badger Army Ammunition Plant in Wisconsin.

The closure of Sunflower is the result of winding down the war in Vietnam.

MINNEAPOLIS INTO PORK BELLY FUTURES

The Minneapolis Grain Exchange is going into the pork belly futures market, after getting authority from a USDA agency. The Minneapolis futures market will trade in 18,000-pound units, half the size of contract calls used in the futures market at Chicago.

PERSON STARTS NEW LIBRARY
HERSON — Construction is under way on a new public library in Herson. Construction bids total \$202,000, and the city has a \$350,000 bond issue for outfitting, landscaping and construction of the facility. It is to be completed next January.



NEW 60" MONO MOWER \$449
Less Trade 138
\$311

CO. Topeka, Kas. W. Hwy. 24

A gift for all seasons.



FOR EASTER GIVING — OR FOR ANY OCCASION
See our very large selection of diamonds
WATCHES • RINGS
EARRINGS • NECKLACES
TIE TACS • TIE BARS

SNYDER'S JEWELRY

South Side Of Square
CLAY CENTER, KANS.

LANDOLL CHISEL PLOW

from 5' to 17' width

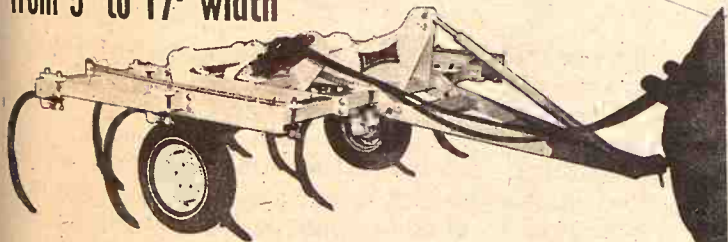

- 3 BAR MOUNTED OR PULL TYPE (CONVERTIBLE)
- 2 BAR MOUNTED
- COIL SPRING SHANK AND RIGID SHANK

DISTRIBUTED BY KLUGHARTT-THORNHILL MACHINERY CO., KANSAS CITY, MISSOURI

AUTHORIZED DEALERS:

- PIONEER SERVICE & SALES — Herington
- C & W FARM SUPPLY — Courtland
- E & W TRACTOR & TIRE — Chanute
- A.B. CALDWELL — Burlington
- JOHANNING BROS. — Lawrence
- FT. SCOTT TRUCK & TRACT. — Fort Scott
- WHEELER SERVICE FEED — Larkinburg
- FRANCIS FREDERICK — Leavenworth
- HODSON IMPLEMENT — Garnett
- BAYS MOTORS — Onaga
- EBERWEIN GARAGE — Alma
- KENDALL GARAGE & IMPL. — Leonardville
- FARMERS UNION HDWE & IMPL. — St. Marys
- W.W. SMITH & SONS — Clay Center
- WRIGHT IMPLEMENT — Abilene
- HOLT FARM SUPPLY — Manhattan
- MACHA-REVERE — Council Grove
- BRUNA IMPLEMENT — Marysville
- WATERVILLE MOTORS — Waterville

MANUFACTURED BY LANDOLL MFG. CO., Marysville, Ks.

Up to 16ft. body!

Special introductory price on a new F-600

Now Ford's famed F-600 offers 180-inch wheelbase (108-inch CA dimension) to accommodate up to 16-foot bodies. Four rugged Six and V-8 engines to 210 hp... now available with 4-speed. And the roomiest cab around!

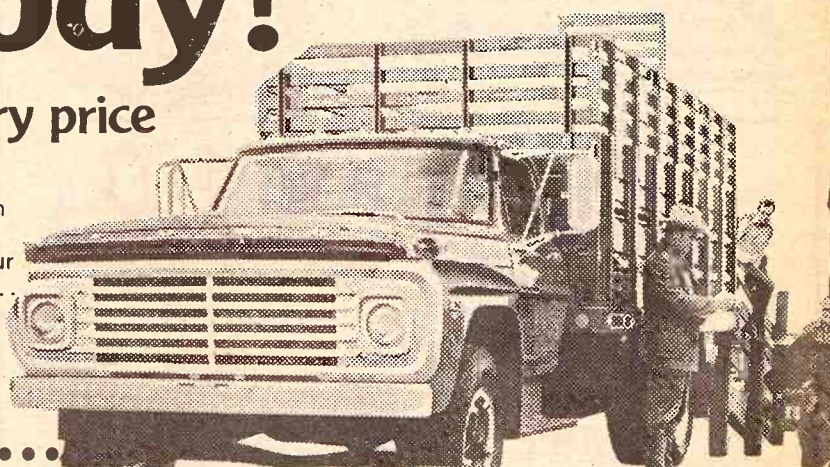

Come in now... during our White Sale on Ford Trucks

*Manufacturer's suggested retail prices now reduced up to \$308 when you buy a luxury-equipped Explorer Special Pickup; reduced up to \$137 when you buy a luxury-equipped Rancho Special.

Wamego Motors, Inc.
Phone 913 456-9567
WAMEGO, KANSAS

Long-McArthur, Inc.
Phone 913 823-2237
SALINA, KANSAS

Trimmell Ford
Phone 316 767-5199
COUNCIL GROVE, KS.

SPRING SALE

Grain Storage, grain drying, and grain augers — Baughman & Oster Bins & Wyatt Augers, Tremendous Savings, so hurry and get yours first. These prices good only while the quantity lasts.

	Reg. Price	Sale Price
1 ea. 18' Dia. 5 ring, 3100 Bu. Cap.	\$ 880.00	\$ 699.00
2 ea. 18' Dia. 6 ring, 3650 Bu. Cap.	1008.00	799.00
3 ea. 18' Dia. 7 ring, 4200 Bu. Cap.	1157.00	899.00
1 ea. 21' Dia. 7 ring, 5900 Bu. Cap.	1500.00	1199.00
2 ea. 24' Dia. 7 ring, 7800 Bu. Cap.	1775.00	1299.00
2 ea. 18' Dia Channel lock Perf. Drying Floor	228.00	179.99
2 ea. Steel Floor Supports for above	256.00	199.99
2 ea. 21' Dia. Channel Lock Floors	301.00	239.99
2 ea. Steel Floor Supports for above	305.00	239.99
1 ea. 24' Dia. Channel Lock Floor	394.00	299.99
1 ea. Steel Floor, Channel Lock, Drying	394.00	299.99
1 ea. 24"x7½ hp 1/Phase Heater & Fan BD751 LP Gas fired	844.00	599.99
1 ea. 24"x7½hp 1/Phase Heater & Fan with built in vaporizer	964.00	699.99
2 ea. Bin Wall Humidistat-Thermostat	60.00	49.99
2 ea. PB 71 Moisture Testers	158.00	119.99
1 ea. C-9-2 Bulk Tank-11.7 Ton complete with Slide Gate, Boot & Ladder	571.00	399.99
1 ea. C-9-3 Bulk Tank-15 Ton complete with Slide Gate, Boot & Ladder	634.00	459.99
1 ea. 6" Wyatt Jayhawk "60" carrier auger 31' long Electric Drive	365.40	299.99
1 ea. 6"x36' Gas Drive	436.50	369.99
1 ea. 6"x41' Hydraulic Drive	544.80	459.99

Tires and augers set up included, other sizes at big savings. All sale merchandise FOB our Warehouse, Salina, Kansas. Bin Sacks or Erection Crews available.

Senner's Service Center

DISTRIBUTORS OF WYATT AUGERS & FEED HANDLING SYSTEMS
344 North 5th Street • Salina, Kansas 67401 • Phone: 825-5661

No Cheer In Price Index

Prices received by Kansas farmers at mid-March 1971 were down slightly from February this year and moderately below March 1970 according to the Kansas Crop and Livestock Reporting Service.

The index of prices received for all farm products was 257 per cent of the 1910-14 base period, compared with 260 in February and 265 in March 1970.

Prices received for hogs dropped considerably from February while beef cattle, wheat, rye and milk were a little lower.

Prices for lambs were up moderately and for several feed grains up slightly.

Compared with a year ago prices for meat animals, chickens and eggs were down, while those for most grains and dairy products were up.

Crop Prices

The crop price index was 163 per cent at mid-March, 1 point below February this year but 16 points above March 1970.

Wheat at mid-March averaged \$1.30 per bushel, 1 cent below a month earlier but 10 cents above a year ago.

Corn brought \$1.34 per bushel, unchanged from the previous month but 21 cents above March the previous year.

Barley price was 97 cents per bushel, 2 cents above February and 11 cents above a year earlier.

Sorghum grain was worth \$2.06 per cwt., 2 cents more than a month ago and 30 cents above last year.

Soybeans averaged \$2.84 per bushel, compared with \$2.82 in February and \$2.32 a year earlier.

Livestock Prices

The livestock and livestock products price index at mid-March was 365 per cent of the 1910-14 base period, compared with 371 the

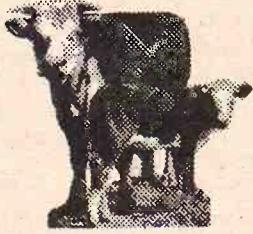

previous month and 399 the previous year. The meat animal price index was 438 per cent in March, compared with 446 in February and 447 in March 1970.

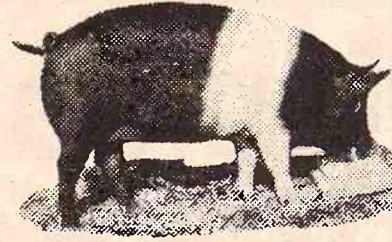

Hog prices averaged \$16.99 per cwt., \$2.30 below a month earlier and \$8.70 below March last year.

All beef cattle brought \$29.40 per cwt., 10 cents less than a month earlier and 70 cents below March a year ago.

The dairy price index was 344 in March, compared with 347 in

February and 338 a year earlier.

The preliminary wholesale milk price of \$5.30 per cwt. was 10 cents below the previous month but 15 cents above the previous year. Eggs averaged 23 cents per dozen, unchanged from a month ago but 10 cents below last year.

Prices paid by farmers for most supplement and mixed feeds were higher than in March 1970.

United States

The index of prices received by the Nation's farmers for farm products at mid-March was 284 per cent of the 1910-14 base period, unchanged from

mid-February but down 5 points from February 1970. Price changes except up moderately for lambs, and down considerably for hogs.

The index of prices paid by farmers for commodities and services (including interest, taxes, and wages rates) was 403, unchanged from mid-February and 18 points above a year ago.

The parity ratio in March was 70, unchanged from February but down 5 points from March 1970.

AGRICULTURAL PRICES: Kansas and United States, with Feeding Ratios March 15, 1971

COMMODITY	KANSAS			UNITED STATES		
	Mar. 15 1971	Feb. 15 1971	Mar. 15 1970	Mar. 15 1971	Feb. 15 1971	Mar. 15 1970
PRICES RECEIVED BY FARMERS						
Wheat, bu.	1.20	1.31	1.30	1.20	1.41	1.39
Corn, bu.	1.13	1.34	1.34	1.13	1.43	1.43
Oats, bu.	.72	.76	.77	.581	.575	.550
Barley, bu.	.86	.95	.97	.331	1.03	1.02
Sorghum Grain, cwt.	1.76	2.04	2.05	1.87	2.05	2.05
Soybeans, bu.	2.32	2.92	2.84	2.62	2.15	2.17
Alfalfa Hay, ton.	23.50	30.50	30.00	25.40	27.72	2.91
Prairie Hay, ton.	19.00	23.50	23.50	18.90	15.99	26.90
Alfalfa Seed, cwt.	30.00	23.50	24.00	30.50	35.10	29.10
Red Clover Seed, cwt.	33.00	28.50	29.00	37.00	31.00	31.50
Sweetclover Seed, cwt.	9.00	6.50	6.50	9.05	7.23	7.44
Hops, cwt.	25.60	19.20	16.99	25.60	19.20	15.99
All Beef Cattle, cwt.	30.10	29.50	29.40	28.80	26.50	28.60
Cows, cwt.	22.50	20.90	21.00	22.10	20.50	20.00
Steers & Heifers, cwt.	31.40	31.20	31.00	30.70	30.90	30.60
Calves, cwt.	36.00	34.50	34.50	36.50	35.70	35.50
Sheep, cwt.	6.30	5.00	6.00	6.57	6.52	6.00
Lambs, cwt.	28.00	23.80	25.30	27.60	23.00	25.30
Hog, lb.	35	34	32	301	315	290
Hill Cows, each	\$305.00	\$39.00	\$39.00	\$26.00	\$46.00	\$50.00
Milk (Wholesale), cwt.	5.65	5.90	5.80	5.55	5.91	5.04
Butterfat, lb.	68.0	68.0	68.0	70.7	70.7	71.2
Droppers, lb.	6.0	5.0	5.0	10.9	13.7	13.7
Other Chickens, lb.	6.0	5.0	5.0	10.9	13.7	13.7
Eggs, dozen	33.0	23.0	23.0	42.5	32.5	31.6
Turkeys, live, lb.	-	-	-	25.6	21.4	21.2

PRICES PAID BY FARMERS FOR FEEDS						
Cottonseed Meal (41%) cwt.	5.20	5.30	5.20	5.40	5.58	5.55
Soybean Meal (44%) cwt.	5.30	5.40	5.40	5.62	5.65	5.67
Crab, cwt.	3.20	3.60	3.60	3.72	4.05	4.11
13% Dairy Feed, 2/1, ton.	73.00	77.00	77.00	73.00	80.00	80.00
Dairy Ration 3/1, cwt.	2.73	2.90	2.90	3.20	3.54	3.53
Laying Feed 2/1, ton.	89.00	89.00	89.00	83.00	86.00	88.00

FEEDING RATIOS						
Beef-Feed	8.4	7.9	7.7			
Hog-Corn	22.7	14.3	12.6	22.7	13.4	11.8
Milk-Feed	2.07	2.03	2.00	1.73	1.67	1.55
Poultry-Feed	7.9	5.2	5.2	10.2	7.4	7.2

1/ Preliminary. 2/ Combined bulk and sacked. 3/ Based on average prices for commercial feeds and value of grains in a composite ration.

PRODUCT GROUPS	KANSAS				UNITED STATES			
	1967-100%		1910-14 = 100%		1967-100%		1910-14 = 100%	
	Mar. 15 1971	Mar. 15 1970	Mar. 15 1971	Mar. 15 1970	Mar. 15 1971	Mar. 15 1970	Mar. 15 1971	Mar. 15 1970
All Farm Products	111	265	260	257	112	289	284	284
All Crops	95	147	164	135	108	221	238	245
Food Grains	91	141	154	133	95	137	173	170
Feed Grains	111	184	214	215	116	163	202	201
Hay	125	237	298	290	-	-	-	-
Livestock & Products	122	399	371	365	114	346	323	317
Meat Animals	124	477	446	436	117	442	403	393
Dairy Products	114	333	347	344	115	336	355	353
Poultry & Eggs	135	164	119	119	102	170	136	134
PARITY INDEX 1/	-	-	-	-	113	355	403	403
PARITY RATIO 2/	-	-	-	-	-	75	70	70
ADJ. PARITY RATIO 3/	-	-	-	-	61	75	75	75

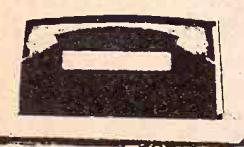

Memorial Day

MEMORIAL MARKERS

SELECTION SHOULD BE MADE SOON

We Have A Choice And Large Stock

RUNDLE MONUMENT CO.

4th & Grant Phone 913 632-2323
CLAY CENTER, KANSAS



Tools Too

AGGIE HARDWARE
1205 Moro
Manhattan, Ks.

HOURS: 8:00-5:00 Mon.-Fri. Saturday 8:00-4:00

Payless Cashways INC.

Phone 913-232-7248

TOPEKA KANSAS

PAYLESS CASHWAYS LUMBER STORE

Just 3 Weeks Left Of Our Winter "Sale" Specials

TAKE ADVANTAGE, STOCK UP NOW & REALLY SAVE \$\$\$\$

INDOOR/OUTDOOR CARPET Sq. Yd. \$1.79

VINYL ASBESTOS FLOOR TILE, 12"x12" Ea. 15c

TUB ENCLOSURES \$27.95

LIGHT BULBS, 60-75-100 WATT 6/99c

FIBRED ROOF COATING Gal. 95c

CANDY STRIPE CARPET Sq. Yd. \$2.69

ANTIQUING KITS, ONLY Ea. \$3.19

ZONOLITE POURING INSULATION Bag \$1.29

1/4" PLYWOOD - SHOP GRADE 4x8 Pk. \$2.56

HAMMERS - HICKORY HANDLE Ea. \$1.49

ALUMINUM STORM WINDOWS Ea. \$9.89

ELECTRIC SANDERS Ea. \$12.99

LINOLEUM, WHILE IT LASTS, 6' WIDE Lin. Ft. 39c

SWANSON RANGE HOOD \$22.95

SELF-STORING STORM DOOR Ea. \$19.95

CERAMIC WALL TILE Sq. Ft. 45c

ALUMINUM SCOOPS - #12-#14 Ea. \$5.99

SWITCH & RECEPTACLE PLATES Ea. 9c

INTERIOR LATEX PAINT Per Gal. \$2.89

CEILING LIGHTS - START AT Ea. \$1.69

BENCH GRINDERS Ea. \$16.99

SHINGLE STICK, 1/10 GAL TUBE Ea. 25c

13' x 36' Pole Building

13' x 36' - 8 1/3' Clearance on Front, 6' Clearance on Rear. The front has 3 openings. This low price includes Pressure Treated Poles, All necessary Nailing Girts, Braces, Complete with Nails, Ridge Roll & Heavy Galvanized Corrugated Steel Roofing & Siding. Self Supporting,

No Center Post Now Only

\$294.03

CAR SIDING, K.D. SELECT SPRUCE M \$169.95

DROP SIDING, K.D. SELECT SPRUCE M \$164.95

#1 DIMENSION 2x4 - 16' Ea. \$1.57

5 PANEL ECONO. GATE, 14' Ea. \$20.95

CATTLE PANELS, 16' LENGTH Ea. 8.99

ALUMINUM EXT. LADDER, 20' - MAX. 17 1/2' \$22.95

SLATE ROLL ROOFING, 100' SQ. FT. ROLL Ea. \$3.33

#235 STANDARD SHINGLES Per Sq. Ea. \$7.37

SHEET ROCK, 4'x8' - 3/8" Sheet Ea. \$1.29

INSTANT SPRAY PAINT 2 Cans \$1.49

VITREOUS CHINA LAVATORY Ea. \$13.95

ECONO. PANELING, 4'x8', SLIGHT BLEND Ea. \$2.39

STEEL FENCE POSTS, 6'Ts \$1.07

FRONTIER BARB WIRE, 13 1/2 GA., 80 ROD ROLL \$9.69

HOG TIGHT FENCE, 20 ROD ROLL, 32" \$22.29

FARROWING CRATES - BASIC UNIT \$29.45

SECTIONAL GARAGE DOOR, 9'x7' Ea. \$59.75

GARBAGE DISPOSAL, 1/2 H.P. MOTOR \$32.95

ROOM DIVIDERS, 26'x8', ADJUSTABLE \$14.35

WILSON ART COUNTER TOP Per Sq. Ft. 49c

STAINLESS STEEL KITCHEN SINK, 33"x22" \$19.49

WHITE CLOTHES LINE POST Per Post \$6.95

Barn Master

Corrugated Roof. Siding New Stronger 29 Ga. 1/4" Corrugation.

26" Widths - \$10.79 100 Sq. Ft.

6'	7'	8'
\$140	\$164	\$187

9'	10'	11'
\$210	\$234	\$257

\$2.99

Ea.

Penta Preservative

1 GAL. 5 GAL.

\$1.29 \$5.99

See Us For Your One Stop Building Material Needs

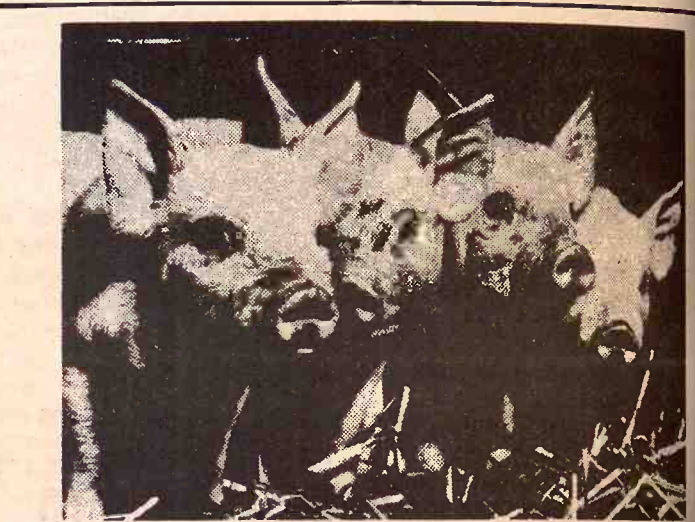

Grow pigs fast on complete Purina® Pig Growena®

It's one thing to get pigs off to a fast start. It's another to keep them growing at a record clip.

That's where Purina Pig Growena—a high-quality complete ration—comes in. This performance-proof product from Purina Research is fed from the time pigs weigh an average of about 50 lbs. until they weigh about 100 lbs.

Growena is highly palatable and contains the "grow-power" to put on fast, low cost pounds. And it's available with ASP-250*, if you're growing pigs that have been under stress conditions.

Drop in our store and let us tell you more about Purina Pig Growena and other complete Purina Chows. They're designed to help you start, grow and finish hogs fast and at low cost.

*Registered trademark—American Cyanamid Co.

AGRICULTURE SERVICE 258-2412 Herington

FLINT HILLS FEED & GRAIN. PR 8-5322 Manhattan

FARMERS UNION FEED MILL 437-2434 St. Marys

MOR-KAN ELEVATOR 349-2214 White City

MID-CONTINENT ELEVATOR CE 8-4177 Junction City

GORDEN MARK ELEVATOR ME 2-3381 Clay Center

WESTERN GRAIN MILL 767-5933 Council Grove



A Big Exodus From Europe

Common market's top farm predicts that 1.4 million would leave the land in the member countries as a result of agricultural policy.

Steve L. Mansholt, vice-president of the European Community, told a new

WE BUY

Mondays thru Fridays
AT UNION PA
MARYSVILLE
Clougherty

NO COMMISSION
We may not have the best but we may have the best to sell your hogs.

BONDED FOR
Resident Buy

Auction SALE

All This Machinery Is

IHC tractor 656, power steering, torque amplifier, wide front, quick hitch, just overhauled

IHC tractor, power steering, torque amplifier, quick hitch

IHC 12' combine, 315 with cab, power steering, like new

IHC 4 row lister type planter with fert. att.

IHC 4 row cultivator, quick hitch

IHC 12' Vibra Shank like new

IHC 10' chisel, quick hitch

Grain 12' wheel disc

IHC whole grain drill with fert. & grass seeder att.

IHC 4 bottom 14" plow, quick hitch

IHC 2x14 plow, quick hitch

Mr. & Mrs. Evert Smith and Leonard Combs

Auction SALE

TRACTORS

Farmall tractor, good rubber, power pac, A-1 condition

Farmall tractor, new rubber, A-1

Farmall tractor, good condition

Farmall tractor, new rubber, A-1

AC tractor, runs good

Farmall F-30 tractors, will run

Farm Machinery

4 row cultivator, fits B

4 row cultivator, fits H or M

No. 37 disk harrow, 10', A-1

16 hole grain drill, fert. & grass seeder att., A-1

No. 24 plow, 2 pt.

No. 300 manure spreader

No. 10 hammermill, A-1

balanced head mower, No. 10, A-1

No. 1 row planter

No. 14 plow; AC rotary baler, new

No. 1; Ford rotary hoe, 3 pt.

No. 2 blade oneway, 3 pt.;

semi mount 7' mower; IMCO

capacity 7' mower; 1MCO

manure hay rake, A-1; WIK

wheel bale loader A-1;

row cultivator; Farm

litter spreader, No. 111,

capacity, PTO, A-1.

rack wagon;

3 sec. drag harrow; 17'

weight disc; 2 row curler; 2x14

2 wheel trailer; 2 wheel

8x14 metal bed; road

reg. AC 2x12 plow.

TRUCKS

Chevrolet hay wagon, 28'

4 cylinder, 4 speed

Dodge 1 ton, 6 cylinder, 4

speed, 8x10 Haul-Mor bed, steel

grain stock

Dodge 100 1/2 ton pickup, 6

speed

Ford 2 ton, 12' bed, V8, 4

speed

Mr. & Mrs. Wayne Wischropp, L. and Charles Beatty, Lyndon 913 82

February but down 5 percent in March 1970. Price changes in February were mostly moderate for lambs and considerably for hogs. Index of prices paid by farmers for commodities and services, including interest, taxes, and insurance, was 403, unchanged in February and 18 points above the February 1970 level. The ratio in March was 403, unchanged from February but down 18 points from March 1970.

See A Big Farm Exodus In Europe

The common market's top farm authority predicts that 1.4 million farmers would leave the land in the six member countries as a result of its new agricultural policy. Sicco L. Mansholt, vice-president for agriculture on the executive commission of the European Community, told a news

conference those who would leave the land would include 1.2 million over 55 years old, and 200,000 younger people.

Mansholt spoke following the decision of the EEC Council of Ministers of Agriculture to adopt a four-year program of higher prices and social measures to help small farmers to either quit or improve their farms.

But Mansholt said the measures were still inadequate, and he regretted that the council had rejected proposals for compensating

needy farmers, victims of backward conditions and inflation.

He also told the United States it should be glad that new price increases in the six member countries are not a great deal higher. When prices are raised in the common market, U.S. farm exports must pay higher duties. Higher European prices also encourage European production, cutting down the need for imports.

Campus Building Insurance Costs Not All Explained

The executive officer of the Kansas Board of Regents says the cost of insuring some buildings at state universities and colleges has gone up as much as 700 per cent in the last year for policies providing less coverage.

Max Bickford said it appears to be part of a reevaluation by insurance companies of risks involved in insuring school buildings at all levels.

Bickford told the House Ways and Means Committee he could understand some of the actions of the insurance companies but that other actions were beyond his understanding.

He said he could see why insurance companies were taking a new look at the risk involved in insuring against fire and malicious destruction.

But he said he could not understand why the insurance companies were imposing such a large deductible in insuring against such natural disasters as tornado, wind and hail.

He asked the committee to recommend passage of a bill already approved by the Senate to allow the regents to create a self-insurance fund to cover the deductible loss involved in the insurance coverage which has been written recently.

The regents are required to insure buildings financed through issuance of bonds, such as dormitories, student union buildings, and now, some classroom buildings constructed through issuance of bonds. The state acts as a self-insurer on other college and university buildings.

Opposition to the plan was registered by a representative of Kansas insurance agents.

He said the Kansas Insurance department could change its regulations limiting coverage under a state assigned risk plan to \$500,000 as far as coverage of college and university buildings was concerned.

The committee voted to recommend passage of the bill.

DROP FREE BAND, FFA TICKETS AT STATE FAIR

The Kansas State Fair at Hutchinson will no longer admit free at the gate members of high school bands, 4H groups and FFA members. Their admittance will be \$1, starting in 1971.



WE CAN FIT YOU

Justin • Acme • Texas
Nocona and Tony Lama
On US 24 — 2 Blocks East
of Cloverleaf on US 24
TOPEKA, KANS.

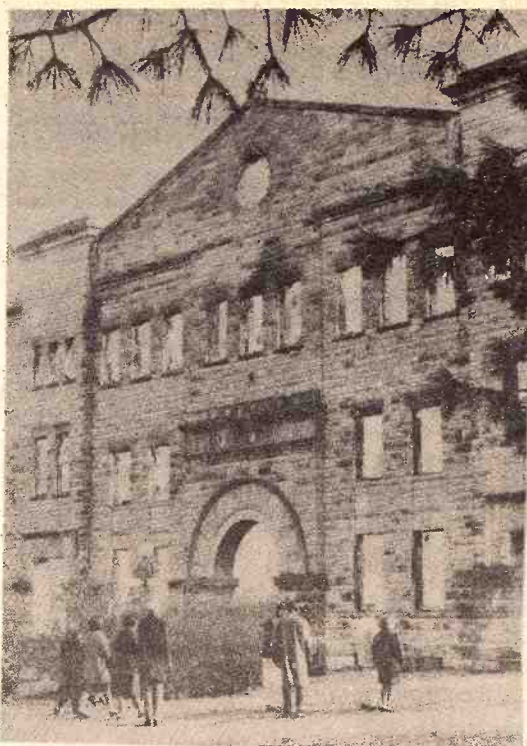

DATE FOR RAZING NICHOLS AT KSU

It will be five years after it was gutted by arsonists before Nichols Gym on the Kansas State University will be razed. Torched in December 1968, Nichols has been standing like a bombed-out castle on the K-State campus since then, roofless, partly boarded but a swim pool area in the basement still used, windowless, part of its stone and steel removed and part of it still in place.

K-State officials say now that razing of Nichols will begin after an addition to the K-State fieldhouse is completed. The addition will include three swim pools and girls phys ed facilities.

When that is completed Nichols will be demolished making room for yet-to-be decided construction.

Tuesday, April 13

Starts 1:00 p.m.

I have sold my farm and will sell the following items at the farm located at the highway 14 and I-70 interchange 8 1/2 miles north of Ellsworth, Kansas.



MACHINERY

- 1948 Chev. 2 ton truck, 2 speed axle, hoist, grain bed with fold down stock rack
- 1962 IHC pickup, 1/2 ton, new tires
- Steel slip-in stock rack 1/2 ton
- 1948 JD No. 55 combine, 12'
- 1942 IHC M tractor with Jayhawk loader
- 1967 IHC 4x16 plow
- JD 8' oneway
- 1965 Oliver 14' wheel disc
- 1965 IHC 20' springtooth with carrier
- IHC 3 sec. drag harrow
- JD drill 16x10 with fertilizer & press, sealed disc bearings
- IHC 12' sulky rake
- Assorted JD combine belts
- New JD combine tires and wheels

1947 JD No. 55 junk combine

- ### TOOLS & MISCELLANEOUS
- Road drag; hog water tank & troughs; 300 gal. gas tank on stand; 5 gal. cans; shovels & forks; air compressor; bench grinder; 1/2" electric drill; vise. 6 & 12 volt battery charger; pump jack; electric fence charger, posts & wire; chicken feeders; junk iron.

HOUSEHOLD

- Dresser chest; roll-away bed; chairs; dishes; drapes; fruit jars; books; stand tables; electric fan; lard press; cooler; Hollywood bed & springs; 3 pc. sectional.

TERMS — CASH

Mr. & Mrs. George Korinek

Sale Conducted By

RAY GERBITZ
Ellsworth, Kansas
913 472-3491



MELVIN TEMPLE
Lyons, Kansas
913 257-2975

Clerk — Alfred Schultz

Saturday, April 10

Starts 10 a.m. — Lunch Served
As I have decided to quit farming I will sell the following listed items located from Talmage, Ks. 1/2 mile south, 1 west and 1/4 south; or from the Talmage I-70 interchange, 5 1/2 miles north, 1 west, 1 1/4 north.



MACHINERY

- 1965 MM Jetstar 3 tractor, fully equipped with hyd. steering, app. 800 hours, No. 1 condition & good rubber
- 1950 MM Model G tractor, good, with good rubber
- 1951 JD AR tractor in good condition, on rubber
- IH 400 16' springtooth harrow, good
- 6 sections springtooth harrow
- Krause Model 210 12' wheel disc, good
- Avery 7' tandem disc
- 1953 Oliver 12x8 grain drill with fertilizer att.
- 1953 MM 8x16 grain drill with power lift on low rubber, fertilizer att., good
- Grass seeder on high rubber tires, good
- JD 4x14 pull plow on rubber, good
- IHC 3x14 pull plow
- IHC 3x14 homemade 3 pt. plow
- Oliver 2x14 3 pt. plow
- Avery 2x14 pull plow on rubber
- Case 3x14 plow on rubber
- JD 8x16 grain drill with fertilizer att, low rubber
- BMB 5' 3 pt. rotary mower, like new
- IHC 2 row lister with fert. att., good
- IHC 2 row lister, good
- Dempster 4 row lister, 3 pt., with rubber press wheels, good 12" spike tooth harrow
- Sears springtooth harrow 12'
- Ford 2 row cultivator
- IHC No. 45T hay baler in fair condition
- New Idea side delivery rake, partially rubber, good
- Ford 5' 3 pt. oneway

- Ford 2 row cultivator with fert. att.
- Ford 3 pt. mower, good
- Ford 3 pt. tractor blade, good
- Old 24' drag harrow
- 3 old combines for parts & junk iron
- A lot of other junk & scrap iron

MISCELLANEOUS

- B-Line 24' boom sprayer with 105 gal. tank, 3 pt., 2 years old
- Snowco 16' bale elevator, good
- 300 gal. gas barrel, on stand, good
- 150 gal. portable gas tank with hand pump, good
- Huffy 25" riding lawn mower, good
- 4 wheel flatbed trailer
- 2 wheel trailer with stock rack
- 4 wheel trailer, truck bed frame
- Manure loader; grain augers 4x16 & 6x10
- Combine bin on skids, used in pickup or trailer
- Buggy top tractor umbrella
- 8' stock tank, good
- Sideboards for 3/4 ton pickup
- Electric pump jack; 4' tumble bug; 7'x9' tarp, new; 16 grain spouts for JD drill; harrow trailer on rubber; 4 wheels for 1962 Chev., 4 holes
- 4 wheels for 1965 Chev. 5 holes; power take-off for Ford tractor.

Some Antiques — Wall telephone; desk lamp; gas irons; blowtorch; Model T & A valve set; square nails; small portable oil heater; hair curling iron; horse blanket safety pins; wash boiler; drill press; a lot of other small items and numerous other items not listed.

TERMS — CASH

Frank & Ruth Coup

Auctioneers — Carl & Wm. Schnell, Abilene
Cashier, Talmage State Bank
Clerk — Claire Snider

WE BUY FAT HOGS

Mondays thru Fridays 9 a.m. - 3 p.m.

AT UNION PACIFIC STOCKYARDS
MARYSVILLE, KANSAS
Clougherty Packing Co.

NO COMMISSION. NO SHRINKAGE
We may not have the best hog market every day, but we may have the best market the day you wish to sell your hogs.

BONDED FOR YOUR PROTECTION
MARK WILKIE
Resident Buyer Phone 562-2050



Thursday, April 15

Starts 10:30 a.m. — Lunch Served

Location — 3/4 mile west of Americus State Bank, AMERICUS, KS.

All This Machinery Is In A-1 Condition

- 1966 IHC tractor 656, power steering, torque amplifier, wide front, quick hitch, just overhauled
- IHC 400 tractor, power steering, torque amplifier, quick hitch
- 1969 IHC 12' combine, 315 with cab, power steering, like new
- 1967 IHC 4 row lister type planter with fert. att.
- 1967 IHC 4 row cultivator, quick hitch
- IHC 12' Vibra Shank like new
- IHC 10' chisel, quick hitch
- Krause 12' wheel disc
- IHC 16 hole grain drill with fert. & grass seeder att.
- IHC 4 bottom 14" plow, quick hitch
- IHC 3x14 plow, quick hitch

- Tractor weed sprayer
- JD 4 row curler
- IHC 12' rotary hoe, quick hitch

TRUCKS

- IHC R-160 truck, 13' grain bed & stock rack, with hoist
- Chev. 3/4 ton pickup, 4 speed

MISCELLANEOUS

- Roto tiller
- 12' grain elevator with motor
- 25' 6" portable grain auger with gasoline motor
- Hog feeders
- Lots of shop tools and other machinery & misc. items

Terms: Cash

Mr. & Mrs. Jake Matile

Auctioneers: Evert Smith and Leonard Combs

Clerks: Mr. & Mrs. Glendon Barrett



Saturday, April 10

Starts 9:30 a.m. — Lunch Served

1 mile south on Hwy. 75, 2 miles east
LYNDON, KANSAS

- ### TRACTORS
- M Farmall tractor, good rubber, power pac, A-1 condition
 - H Farmall tractor, new rubber, A-1
 - H Farmall tractor, good condition
 - B Farmall tractor, new rubber, A-1
 - WC AC tractor, runs good
 - 2 Farmall F-30 tractors, will run

Farm Machinery

- IH 2 row cultivator, fits B
- IH 2 row cultivator, fits H or M
- IH No. 37 disk harrow, 10', A-1
- IH 16 hole grain drill, fert. & seeder att., A-1
- IH 3x14 plow, 2 pt.
- IH No. 200 manure spreader
- IH No. 10 hammermill, A-1
- IH 9' balanced head mower, No. 120, A-1
- JD 2 row planter
- JD 3x14 plow; AC roto baler, new belts, A-1; Ford rotary hoe, 3 pt. hitch; Ford 2 blade oneway, 3 pt.; MH semi mount 7' mower; IMCO rotary mower, 5', A-1; New Idea semi-mount hay rake, A-1; WIK ferris wheel bale loader A-1; Dempster 7' chisel plow; Farm Lift 2 row cultivator, 3 pt.; Ezee-Flow fertilizer spreader, No. 111, 2 ton capacity, PTO, A-1.
- 7x14 rack wagon; mounted sprayer; 3 sec. drag harrow; 17' straight disc; 2 row curler; 2x14 plow; 2 wheel trailer; 2 wheel trailer, 8x14 metal bed; road drag; A-C 2x12 plow.

- 1961 International 100 Travel-All, V-8, automatic

CAR

- 1966 Chevelle SS, 327 cu. in., 4 spd.

CATTLE

- 2 Black cows with big calves
- 1 black heifer, 950 lbs.
- 1 Charolais bull, 2 years old

MISCELLANEOUS

- BS&B 1000 bu. steel bin; 2 Pride of Farm hog waterers; 13 hog panels 3x9; Farm Diamond farrowing crate.
- 20' Bale Giant elevator with electric motor; 20' grain auger; 2 pump jacks.
- Anthony 2000 lb. hydraulic endgate; 665 gal. water tank; tank heater; buzz saw with 3 blades.
- 8 feed bunks; stock tank; tractor tire & rim 11x38; several 9:00 & 10:00x20 truck tires; 300 8' railroad ties; 2 elec. hot water heaters; belt operated wagon hoist; Rich Line 12' aluminum boat; Monogram heating stove.
- J.C. Higgins bolt action 12 gauge; Stevens 12 gauge pump, 1905 Browning patent.
- Hammett 100 amp 6 volt battery charger; Ottawa air compressor, 60 gal. tank; portable 2 1/2" water pump with gas motor.
- Comfort cover for H or M; 2 tractor umbrellas; engine pulling stand; large iron kettle; tire spreader; tire changer; IH rear wheel wts.; tap & die set.
- Frigidaire air conditioner; wood stove; junk batteries and copper; anvil and stand; IH cream separator; vise; air bubble; old trunk; old books; stone jars; grease guns; electric walnut cracker; hand tools.

TERMS — CASH

Mr. & Mrs. Arlon Mounkes

Phone 913 828-4658, Lyndon, Kansas
Auctioneers: Wayne Wischropp, Lyndon 913 828-4989 and Charles Beatty, Lyndon 913 828-4560

Clerk — Roy Rickart

fast complete Growena fast start. It's another clip. — a high-quality performance-proof product the time pigs weigh and they weigh about 100 lbs. contains the "grow" pounds. And it's available in piglets that have been you more about Purina Purina Chows. They're and finish hogs fast and 258-2412 Herington PR 8-5322 Manhattan 437-2434 St. Mary 349-2214 White Co CE 8-4177 Junction Co ME 2-3381 Clay Center 767-5933 Council Grove

Columbia Basin Hay Country Still Bitter Over August '70 Fires

A strong feeling of suspicion and distrust — of neighbor against neighbor, like the aftermath of an Old West range war — pervades the community of Ephrata, Washington, and others in the farm country of the Northwest.

The feeling stems from a fiery night — August 7 of last year — when more than 80 incendiary fires sent \$500,000 worth of hay up in flames in two and one-half hours.

The fires occurred at a time when numerous farmers, working through

the National Farm organization, were trying to hold out for higher hay prices and arrange their own marketing. In the current economic crisis the farmers have been squeezed between soaring costs and falling prices.

To date the courts have not determined who did the burning. A sign offering an \$18,500 reward for information leading to the arrest and conviction of those responsible still is posted in the Grant County sheriff's office.

Grant County — scene of most of the August hay fires — was literally a rainless sagebrush desert until the early 1950s when water from Grand Coulee dam turned it into a fertile, irrigated farming area. Hay is a major crop.

Today about 150,000 of the project's more than 500,000 irrigated acres are planted in alfalfa hay, and massive haystacks border the roadways everywhere.

Three years ago farmers in the Columbia basin began to join the militant National Farm organization, based in Corning, Ia. Through the organization they have organized the sale of wheat, cattle, beans and hay and they currently have a marketing arrangement with Japan to ship 1,000 tons of hay each month. All the deals are at higher prices than the farmers would get through regular marketing channels.

By holding out for higher prices in 1969 members of the farm organization and others had raised the price of hay from \$18-\$20 a ton to \$27 a ton — although at that time some farmers broke ranks and sold their hay for as little as \$18.

Farm organization members and Columbia basin ranchers were again trying to do the same thing when the August 7 pre-dawn fires broke out.

Dale Smith tells about being awakened at 2 o'clock in the morning by flashing red lights. He ran outside to find one of his haystacks burning.

"It was like a nightmare," he says. "Every 15 minutes a fire bomb went off in another of my haystacks. There was no way to stop it."

The same was happening to neighbors in all directions from his farm.

After the fire investigations led the the placing of arson charges against one person. The charges later were withdrawn. A search warrant was issued and later suppressed for lack of probable cause. Two men were convicted of causing flat tires on hay trucks. Another is under presentence investigation on two counts of perjury. All of these men are farm organization members. About 85 per cent of the fires were in stacks of farmers who do not belong to the organization.

In prosecuting the perjury case Carroll D. Gray, an assistant U.S. attorney, said: "Although N.F.O. will be mentioned in the case the organization is not on trial. However there exists within the N.F.O. a radical fringe group that has advocated the use of violence."

At a Grant County meeting Paul

Manke, N.F.O. staff member, said: "It's ridiculous to think that we would destroy the very family farmer we're working so hard to preserve."

"If it turns out any N.F.O. member is involved in any way," Devon Woodland, Idaho's farm organization director said, "We'll do everything in our power to see that they're prosecuted."

N.F.O. members believe that their threat to traditional marketing channels creates a strong motive to discredit their organization. The polarization that pervades the basin in the wake of fires readily is apparent.

"The day after the fires," Alvin Schulz, a farm organization member says, "I walked into the Turf cafe in Quincy, and none of my neighbors would say hello. One trucker who's hauled my hay for years called after the fires and asked if I had any hay. Yes, I said. Are you can N.F.O. member? Yes. Then I can't even talk to you."

"The most tragic part of the whole business is the distrust that's come out of it," Sheriff Ralph W. Hall said.

14

Grass & Grain

APRIL 6, 1971

"We can get over the monetary loss but it will be years before we get over the loss in neighborliness."

11 States OK 18-Year-Old Vote

Eleven states have approved the proposed U.S. constitutional amendment to extend the voting franchise in all elections to 18-year-olds.

The proposed 26th Amendment has been approved by Congress and must be ratified by 38 state legislatures before it becomes a part of the Constitution.

States that have ratified it are Minnesota, Delaware, Tennessee, Connecticut, Massachusetts, Hawaii, Iowa, Indiana, Washington, Arkansas and Idaho.



Monday, April 12

Starts 10 a.m. — Lunch Served

As I have no use for the items listed below I will sell at the farm located 2 1/2 miles north of the Beverly, Kansas and Highway 1-70 interchange and 1 mile east.

MACHINERY

1952 JD SP 12' combine, new belts
1949 JD Model A tractor
JD No. 55 3x14 plow
IHC 3x14 plow
2 JD 6' oneways
2 IHC 10' & 8' tandem discs
12' JD springtooth
2 row RB2 JD cultivator, 3 pt.
JD 2 row lister; JD 2 row curler
VB 16x8 drill with press wheels
JD ensilage cutter
IHC corn binder
Bee line field sprayer
Danuser post hole digger
Rear blade adjustable 3 pt. 7'
Combine bin on trailer
Bale elevator; sulky rake; buzz saw
4 section drag harrow
JD manure spreader
Junk iron & misc. lumber
Corn sheller

MISCELLANEOUS

Craftsman riding lawn mower
16'6" grain auger
16'5" grain auger
Tractor comfort cab
Pair Chev. truck wheels and tires 750x20
Pair JD wheels and tires
1 HP electric motor
10'x12' brooder house; several other buildings; 8x10 truck bed; 4 feed bunks; windows, screens and screen doors; railroad ties; telephone poles.
Electric fence charger and posts; smooth wire; forks and shovels; 5 gal. cans; fence tools; garden gates and yard fence; chicken nests, feeders, waterers; propane brooder; Crosley refrigerator; meat slicer; usual rack load of articles.

Large butchering kettle

Many other articles too numerous to mention

Terms: Cash

Mrs. Leo Kopf, owner

RAY GERBITZ
Ellsworth, Kansas
Phone 472-3491

MELVIN TEMPLE
Lyons, Kansas
Phone 257-2975

Clerk — Emerson Cline



Monday, April 12

Starts 10 a.m. — Lunch Served

Due to health we are quitting farming and will sell at public auction on our son's farm located 3/4 east and 1 1/2 north of Chapman, Kansas.

Farm Machinery

1963 JD 3010 tractor, diesel, wide front, power steering, LPO, L. hyd., 3 pt., new rubber, very good
1947 JD Model A tractor, gas, row crop, good
1948 MH 21A 14' combine, good shape
Case 3x14 plow, hyd. control, on rubber, good
Offset 6' tandem disc, 3 pt.
Krause 10' oneway on rubber, good
JD 6' oneway on steel
JD 2 row weeder, No. 820
JD No. 5 mower, 7', quik-tach, good
4-section drag harrow with folding evener, good
4-sec. springtooth & evener
Ford 2 row lister, fertilizer, 3 pt.
Ford 7' mower, 3 pt.
Case 16x8 grain drill, fertilizer, low rubber, good
Papec single row field cutter
3 old 16x8 grain drills
12x8 grain drill, dump rake
JD 2 row mtd. cultivator, ABG 200
Buzz saw frame with new blade.
Pull type subsoiler
1937 JD GP tractor

TRUCK, CAR & TRAILERS

1938 Chev. 3/4 ton pickup, HD 4 speed, needs axle
1932 Chev. car with good motor and body
2 wheel stock trailer; 4 wheel trailer with flatbed; 4 wheel trailer with grain box; Model A 4 wheel trailer

FURNITURE

2 piece rose beige living room set, good; chrome breakfast table and 4 chairs, good
Wooden bed, springs; dresser; mirror; metal bed; square dining table and 2 leather seat chairs (oak); platform rocker (vinyl); sewing rocker; kitchen table, 4 chairs.
Baby bed, springs, mattress (good); cabinet with sink, good one; folding cot & mattress; three 6'x3' braided rugs, brown; 2 card tables.
General Electric BW TV; pole light; canister Electrolux vacuum cleaner (good); quilt frames; curtain stretcher; hassocks; 2 radios; 3 beveled mirrors.
Fruit jars; jelly glasses; dishes; kitchen utensils; gallon jugs; toy chest and toys.
Some miscellaneous items; polishers; pulley wheels for electric motor; lawn mowers; push cultivator; garden tools; small tools.

ANTIQUES

Wall telephone; dial telephone; kerosene heater; good library table; 2 handmade cane bottom chairs, good; 5 & 10 gallon cream cans; child's wooden rocker, good.
Copper boilers; lanterns; 5 matched oak table legs, good; square dining table; mail box; grater; wooden barrel.
Many small miscellaneous, antique and collectors items too numerous to list.

Terms — Cash Day of Sale

Mr. & Mrs. Elmer Krinhop

Auctioneers: Foster Kretz Auction Service, Clay Center
Phone Morganville WA 6-4422
Clerks: Mr. & Mrs. Clarence Jones, Rt. 5, Abilene, Kansas



SYLVAN Sale Co., Inc.

Sylvan Grove, Ks.

FRIDAY SALES EACH WEEK selling 1000-1500 fresh country stocker and feeder cattle, calves and stock cows each week.

Mike Meyer 913-526-3535
Micky Meyer 913-526-3225

QUINTER Livestock Comm. Co.

Quinter, Ks.

MONDAY SALES EACH WEEK selling 1000-1500 fresh country stocker and feeder cattle, calves and stock cows each week.

Jay Meyer 913-754-3354

Meyer Stocker Feeder Order Buying Service

Featuring Cattle Direct From The Country

Mike Meyer, Sylvan Grove, Ks.
Micky Meyer, Sylvan Grove
Jay Meyer, Quinter, Ks.



Saturday, April 10

Starts 11 a.m. — Lunch Served

Due to the death of my husband I will sell the following personal property at public auction one block south of the Coop elevator on Main Street in Greenleaf, Kansas. Will be held inside if raining.

Shop & Hand Tools

Red Fox 4'x12" bench thickness feeder planer with 1 1/2 HP motor
Atlas floor drill press with Atlas 1060 router, drill bits and one third HP motor.
Delta floor shop saw with extra blades & motor; American floor edger-sander; Johnson floor sander; 1 full roll sandpaper and partial rolls for sanders.
Electric pony trowel with set of blades; 1/2 hp electric drill; portable electric hand saw with 8", 12" and 16" blades, heavy duty motor, cord and extra blades.
Electric soldering gun; Bruner air compressor with 3/4 hp motor; paint mixer with 1/2 hp motor; two miter sams.
Pair 5' carpenter clamps; linoleum tile cutter; paint sprayer and paint guns; work bench; Heathkit generator; transmission analyzer; blowtorch set; 150 lb. linoleum roller; linoleum trucks; planes, drill bits and many other tools.

BUILDING MATERIALS

Metal roof vent & side vent; 3/4" rough walnut lumber; lots of new and used siding and other lumber; 2 sheets 3/4" plywood.
Twenty feet sewer pipe, elbows and tees; 50' steel pipe and pipe fittings; 50' galvanized sheet metal flashing; 50' 1/2" steel cable.
Roll one-ply felt roofing; eleven 5 gallon cans asphalt roof paint; lots of door hinges and nails; new cans of paint.

MISCELLANEOUS

Bolens 2-wheel 44'x28' trailer,

ANTIQUES

Library table with 3" glass claw-ball feet; Reed library table; wicker baby carriage, like new; McCaskey account register; Queen Ann dining table, 42" x 76" with six matching chairs; oak hall tree with mirror and umbrella holder; music cabinet with claw-ball feet; American oak rocker; chest of drawers; large metal suitcase & old trunk; Columbia phonograph with records; two old cabinets with several table lamps; wash stand; cherry pitter; Model T windshield; lots of drawer pulls and handles.

Terms — Cash Day of Sale

MRS. BEN GROOTHUIS

Clerk: Citizens National Bank, Greenleaf, Ks.
Auct. & Real Estate Broker: Marvin L. Heck, Washington, Ks., 325-2170

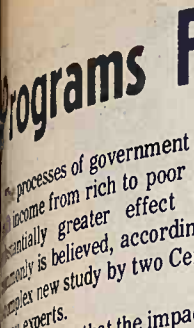

Public Sale

April

TRA 154.97 Acres Pasture & Farm 65 1/2 SE. Located 5 north & 2 west of Holton.

TRA 88 Acres Farm Ground. Des Location: 5 north & 3/2 west of Holton.

TRA 140 Acres of Pasture — Large Location: 5 north, 2 west & 1/2 south of Holton.

TRA 210 Acres Pasture & Farm 6 1/2 SW 1/4 east of Bills Creek in south of Holton.

Possession of land as of date of sale.

Terms of Sale: 25 percent down, balance of abstract.

Sale To Be Held 5 miles north and 2 miles west of Holton.

Not Responsible

Bob Utterb
Holton
Owner R

Programs Filter Income To Poor

The processes of government now shift income from rich to poor with substantially greater effect than commonly is believed, according to a complex new study by two Census Bureau experts.

The study shows that the impact of all taxes is not progressive. Overall most families pay direct and in-

direct taxes at the same 30 per cent rate, regardless of income.

But, the study goes on, when payments from government—such as unemployment insurance—are taken into account, the result is a markedly progressive redistribution of income.

For example families with earned

year were in the top 5 per cent, the study said, and they received 22 per cent of total national income. Those with more than \$60,000, the top 1 per cent of the population, received 9 per cent of the income.

The study defined income not only as wages but also as capital gains, life insurance and other payments, increasing the national income total 13 per cent, to 805 billion dollars. Under this broader definition the number of families with incomes of \$50,000 or more increase to 900,000 from 200,000 Miller said.

If income were defined in the usual narrower way, families with more than \$12,500 in 1968 were in the top 20 per cent of the population and families with more than \$19,700 were in the top 5 per cent.

Miller and Herriot also defined taxes broadly, including indirect taxes that are passed on to consumers. Their tax total thus was double the 124 billion dollars paid in income, property and other direct taxes.

The authors of the study also plan to define government payments more broadly than they did in the study. So far they refer only to direct government cash payments. They now are developing a further study that allocates the value of

other government spending, ranging from public housing to national security.

'Equal To' Status On Kansas Poultry Inspection

The Kansas poultry inspection program is equal to the federal one under provisions of the wholesome poultry products act, the Agriculture department certified yesterday.

Kansas is the sixth state to achieve the "equal to" poultry inspection status. Missouri already has been certified.

The Kansas certification will affect 17 plants and Kansas now has full responsibility for inspection of poultry slaughter and processing. The state and federal government equally share costs of the program. The state developed a law, regulations, financing and staffing to earn the certification.

Saturday, April 10

Starts 10:00 a.m. — Lunch Served

Due to my health I have decided to quit farming and will sell the following items at the farm located 10 1/2 miles north of Ellsworth, Kansas.

- MACHINERY**
- 1967 Oliver tractor No. 1550 with loader, blade, fork & bucket, 700 hours
 - 1949 Co-op No. 30 tractor
 - 1958 IHC 3x16 plow
 - 1946 MM 6' oneway
 - 1961 A-C 10' wheel disc
 - 1963 A-C 7' trailer type mower
 - 1958 AC round baler
 - 1966 NH side rake
 - Bale elevator 24' on trailer
 - Steel loading chute
 - Tumble bug
 - Springtooth harrow
 - Spike tooth harrow
 - 1948 IHC corn binder
 - 1951 Co-op manure spreader
 - 1948 IHC 2 row lister
 - 1965 Continental post hole digger
 - 12' 6" grain auger
 - 2 wheel flat trailer, 8x12, all steel
- TOOLS & MISCELLANEOUS**
- Craftsman welder, 180 amp, complete with accessories; shop & mechanic tools; 30" wood lathe; 5 gal. cans & barrels; shovels & forks; garden tiller; woodworking planes.
 - Extension ladder; mower windrower; sprayer booms; 1/2" electric post drill; well tools; block & tackle; propane brooder, 500 size; bolts & screws; misc. lumber.

1/2 hp Craftsman motor, 1750 rpm; bicycle; 3 step ladders. Combine bin on stand; tractor buggy top; tractor comfort cab; 6 & 12 volt battery charger; shop benches & tables; sickle grinder; pipe fittings; app. 150 elec. fence posts; elec. fence charger; wheel barrow; garden tools.

HOUSEHOLD & COLLECTOR AND POSSIBLE ANTIQUES

- 3 kitchen tables; 3 easy chairs; occasional chairs; 2 rockers; refrigerator; utility cabinet; refinished buffet; 4 lawn chairs & seat.
- Gas range; coffee table; 12x15 linoleum; center table; mangle ironer; iron bed; folding doors; toys and games.
- Clawfoot organ stool; pictures & frames; several photo albums; carnival glass; pottery — Roseville, Hull, Weller; Kraut cutter.
- 2 ice boxes; 4 crock jars; assorted books; cream cans; blue, red & green glass; daisy churn.
- Curling irons; 2 pattern glass lamps; Rayo lamp; gas lamp & lantern; wooden butter mold; crock churn with dasher.
- Forge; cornsheller; sausage grinder; coal buckets & shovel; flat irons; brass items.

Many Other Articles Too Numerous To Mention
TERMS — CASH

Mr. & Mrs. Leroy Krueger
Sole Conducted By



Ray Gerbitz
Ellsworth, Kansas 472-3491

Melvin Temple
Lyons, Ks. 257-2975

NOTICE OF SALE BY

Public Auction

OF FOLLOWING REAL ESTATE

April 10, 1971

Starts 1:30 p.m.

- TRACT NO. 1**
156.97 Acres Pasture & Farm Ground. Description: SW 1/2 Sec. 5-65-1 SE. Located 5 north & 2 west of Holton.
- TRACT NO. 2**
80 Acres Farm Ground. Description: E 1/2 NW 1/4 Sec. 12-6S-14E. Location: 5 north & 3 1/2 west of Holton, Ks.
- TRACT NO. 3**
160 Acres of Pasture — Large Pond. Description: SW 1/4 8-6S-15E. Location: 5 north, 2 west & 1/2 south of Holton
- TRACT NO. 4**
210 Acres Pasture & Farm Ground. Description: SE 1/4 & part of NW 1/4 SW 1/4 east of Bills Creek in Sec. 8-7S-16E. Located 4 east & 1 south of Holton.

Possession of land as of date of sale.

Terms Of Sale: 25 percent down date of sale, balance upon furnishing of abstract.

Sale To Be Held At Location Of Tract 1
5 miles north and 2 miles west of Holton, Kansas

Wes Harris, Auctioneer

Not Responsible For Accidents

Bob Utterback, Owner —
Holton, Kansas
Owner Reserves One Bid

Terms — Cash Day Of Sale

income of less than \$2,000 a year in 1960 paid an estimated 50 per cent of their income for all taxes — but got back 106.5 per cent in government payments. So their "net" tax was not a tax at all, according to the study, but a benefit of 57 per cent.

Families with more than \$50,000 a year, meanwhile, paid 45 per cent in all taxes and got back less than 1 per cent. So their net tax was 44.7 per cent of income.

The study was made by Herman P. Miller, director of the Census Bureau's population studies, and Roger A. Herriot, a bureau statistician. Miller, a student of "Rich Man, Poor Man," a recently published book on the subject.

"Conventionally people look only at taxes as a percentage of income without considering the benefits of tax payments," Miller said. "But when the burdens and the benefits are taken into account, there is a substantial net gain for lower-income levels and a substantial net loss for the upper levels."

But these gains and losses, both authors said, are selective within income classes. For example, Herriot said, a woman with \$4,000 income who is on Social Security comes out ahead. But a laborer with the same income may receive no government benefits.

The study, based on 1968 data, is the first such analysis since one by the Council of Economic Advisers based on 1965 data. As part of their study Miller and Herriot showed how much of total national income was received by families at different levels.

The lowest 20 per cent of the population, earning \$3,800 a year or less, received 3 per cent of total national income. The highest 20 per cent, earning \$17,500 or more, received 48 per cent.

EMPORIA LIVESTOCK SALES CO.

Cattle Auctions at 10 am. Each FRIDAY

WHO TO CALL:

- OLMA PEAK
ph. Emporia 316/342-1139
- PAUL HATCHER
ph. Emporia 316/342-6112
- BILL HATCHER
ph. Emporia 316/342-3348
- GLENN UNRUH
Saffordville 316/279-3453 BARN PHONE 316/342-2425
- VIC PEAK
ph. Emporia 316/342-8411
- LEE BRYANT
ph. Emporia 316/342-8557
- WILBUR WHITMAN
Cassoday 316/735-2475

Another First For CODDING'S

PERFORMANCE TESTED HEREFORD BULL SALE

SATURDAY APRIL 17, 1971 — AT THE RANCH

FORAKER, OKLAHOMA

LUNCH AT 11:00 A.M. — SALE AT 12:00 NOON

CODDING America's Pioneer and Your Volume Source in Performance Tested Bulls.

150 BULLS All are two year old's or over, and are fertility tested. *Plus* weaning and yearling weight indexes. *Plus* sale weight.

By PERFORMANCE TESTED SIRES
From these proven growthy Hereford Lines:

Sam Domino	Tex Real Onward
Battle Intense	Oregon Prince
Lamplighter	CCR Perfect Prince

Don & Charles Coddling, Owners

Gene Watson Land & Livestock Co. 25 N. Walnut, Hutchinson Kans. 316 — 663-4427	<p>CODDING CATTLE RESEARCH FORAKER, OKLAHOMA 74638 • PHONE: 918 — 793-4277</p>	Bert & Reuben Reyes Box 800 San Antonio, Texas 512 — 227-6462
---	---	--

CREDIT CARDS LOSING LUSTRE FOR BANKS?

The credit card business has apparently lost some of its lustre for banks. Manufacturers Hanover Trust Co. of New York, the nation's fourth largest bank, has quit

processing Master Charge credit cards for correspondent banks, noting that "banks will have difficulty realizing the potential of this particular plan."

DEVANEY SPEAKER AT WAMEGO BANQUET

WAMEGO — Bob Devaney, University of Nebraska football coach, will be the speaker at the annual athletic banquet here April 12, sponsored by the Wamego Lions Club.

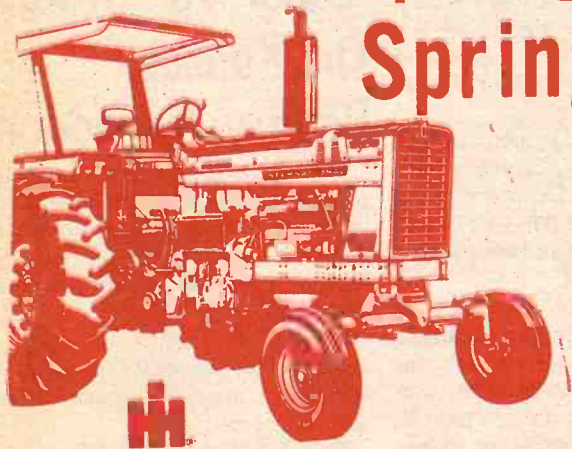

It's Spring and We Have Spring Selling Fever

On New & Used Machinery and Trucks

NEW MACHINERY AT SALES PRICE

International No. 14 Rake	\$495.00	International No. 7 4 Section Peg Harrow w/folding drawbar	250.00
International No. 120 Mower - 9 ft. . .	650.00	International No. 111 5 ft. Rotary Cutter - 3 pt.	325.00
International No. 1300 Mower - 9 ft. . .	695.00		
International No. No. 990 Mower Conditioner - Demo	2375.00		

USED TRACTORS

- 1966 Allis Chalmers 190XT Diesel
- 1966 Farmall 656
- 1966 MM M670 D w/Cab
- 1965 Farmall 504
- 1964 Farmall 706
- 1964 AC D-19 w/GB. Loader
- 1960 Case 631-D
- 1959 1959 JD 430
- 1959 AC D-14
- 1954 JD 70
- 1954 JD 70D WF PS
- 1953 Farmall Super H
- 1953 Farmall Super C
- 1951 Farmall M
- 1951 JD "AR"
- 1948 JD "B"
- 1947 AC "WC"
- 1943 Farmall H
- Cab for 190 Allis Chalmers

USED LAWN TRACTORS

- IH 12 hp Cub Cadet w/48" Mower
- IH 10 hp Cub Cadet w/Mower & Blade
- AC 10 hp Lawn Tractor w/Mower
- Wizard 8 hp Lawn Tractor w/Mower, Blade & Chains

HAY MACHINES

- International 46T Baler
- JD 14T Baler
- International 45T Baler
- NH No. 66 Baler
- International No. 32 Mower, Pull Type 7 ft.
- International No. 25V Mower 7 ft.
- AC 7 ft. Mower-Snap-Hitch
- Ford 3 pt. Mower - 7 ft.
- International No. 14 Rake
- JD No. 894A Rake
- International No. 5 Low Whl Rake
- International 4 Bar-High Rubber Rake
- JD 4 Bar Rake on Steel
- Cunningham Hay Conditioner

TILLAGE MACHINES

- International No. 311 Plow 3-14 FH (2)
- International No. 411 Plow 4014 FH (2)
- JD 3-14 Plow 3 pt.
- International No. 8 Plow on Rubber 3-14
- International 11 ft Double Toolbar Chisel FH
- International No. 55 10 ft. Chisel Plow
- JD 10 ft. Field Cultivator, Mech. Lift
- JD 15 ft. Field Cultivator 3 pt.
- JD 10 ft. Chisel Plow Pull Type
- International No. 37 14 ft. Wheel Disc-sld brg.
- International No. 37 12 ft. Wheel Disc-sld brg (2)
- JD 10 ft. Wheel Disc
- MM 14 ft. Wheel Disc-sld brg.
- Kewanee 20 ft. Wing Disc
- Kewanee 14 ft. Wheel Disc
- MH 12 ft. Wheel Disc
- International 12 ft. Springtooth FH
- JD 12 ft. Springtooth-Pull Type
- International 9A 8 ft. Tandem Disc

PLANTERS - CULTIVATORS

- International (6) 184 Planter Units on Tool Bar FH
- JD 406 4 R Planter Fert. Insect.
- JD 4 row Lister-Fert.-Insect. 3pt
- Dempster 2 Row Lister w/Fert. 3 pt.
- HM 46 Lister w/Fert.
- JD 4 R Frt. Mtd. Cult. (2)
- International 461 4 Row Cultivator
- HM 250 Cultivator
- HM 238 Cultivator
- AC 2 Row Cultivator for D-14
- International No. 463 4 Row Rear Mtd. FH
- International No. 4 Rotary Hoe 4 Sect. FH or 3 pt.
- International 4 Section Pull-Type Rotary Hoe
- JD 2 Row Lister Cultivator
- International 2 Row Lister Cultivator

MISCELLANEOUS

- International No. 26 Rotary Cutter
- Brady 4 Row Flail Shredder
- 3 pt. Rear Blade
- Viking 30 ft. Elevator
- New Holland Blower
- Post-Hole Digger FH

TRUCKS

- 1960 International B-160 2 ton, V8 Eng.- 4 spd. Trans.-2 spd. Axle, New Paint
- 1959 Jeep 4x4 Pickup-Flat Bed
- 1957 Ford 1/2 ton V8 3 spd.
- 1949 Chev. w/Farmhand Feed Box

OTHER NEW EQUIPMENT

Kneib Bale Loader	\$375.00	Wik Bale Conveyor w/under Carriage 24 ft.	225.00
Henry Bale Loader	375.00	Brady B-144 Stalk Shredder	995.00
Graves Bale Loader	365.00		

WAMEGO TRUCK & TRACTOR CO.

Wamego, Kansas

913 456-9661



TRITICALE UNDER GLASS

A glass-enclosed sample of triticale at the Salina Farm Show drew the attention of Mr. and Mrs. Raymond Hall of McPherson. Exhibitor with the sample was a neighbor of the Hall's. He produces a new short-straw variety of wheat.

Now is the time to Save in Rossville

At Rossville Truck & Tractor

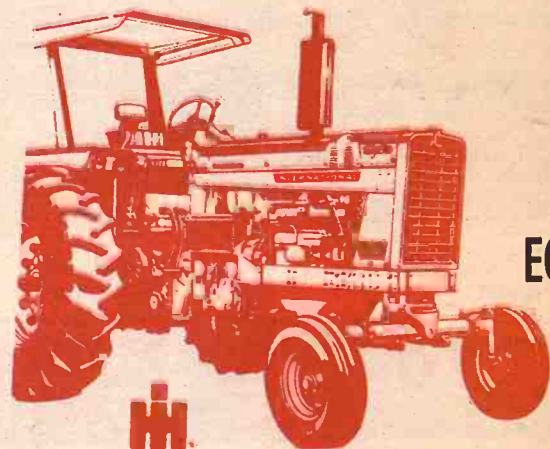

SAVE ON NEW EQUIPMENT

NEW Demo. F756D with cab	\$7750
NEW 1026D, hydrostatic drive	\$9450

USED TRACTORS

1968 Farmall 856D with cab	\$7350
1968 Farmall 656 hydrostatic	\$4950
1967 Farmall 706D	\$5450
1967 Farmall 656	\$4200
1966 Farmall 1206D	\$7350
1965 Farmall 806D with cab and air	\$7350
1964 Farmall 806D	\$4950
1962 Farmall 460	\$2150
1962 Farmall 504	\$2250
1960 Farmall 460D	\$1685
1957 Farmall 450D	\$985
1954 Farmall Super MTA diesel	\$985
1950 Farmall H	\$335
1950 John Deere B	\$335
1949 Farmall M	\$335

WHEEL DISKS

IH No. 370 14' wheel disk	\$385
Kewanee 15' wing disk	\$1385
A-C 16 1/2' wing disk	\$295
JD 11'9" AW disk	\$450
IH No. 37 10'9" wheel disk	\$385
IH No. 35 10'9" wheel disk	\$385

PLANTER & LISTERS

A-C 6 row 30" 3 pt. tool bar planter	\$735
IH 3 pt. 2 row lister with fertilizer	\$68
IH No. 182 pull type lister	\$68

TILLAGE TOOLS

IH No. 340 16' FH springtooth	\$485
IH 12' pull type springtooth	\$175
IH 16' 3 pt. springtooth	\$250
JD 24' wing type field cultivator	\$385
IH 4 section 3 pt. peg harrow	\$175

ROSSVILLE TRUCK & TRACTOR
ROSSVILLE, KANSAS 813 684-3888

Manhattan
We had the largest run of cattle
of the season at our sale last Thurs-
day, April 1, and are expecting a
good run of cattle for this coming
Thursday, Apr. 8.
Watch for our consignment
sales on WIBW - TV Wedn. noon
and WIBW radio Thursday morning
as we are bringing cattle into the
pen and want you to advertise them
in these reports, be sure to call us
at 813-684-3888.
Following is a partial listing of
cattle sold last Thursday:
CHECKER & FEEDER CATTLE
589 @ 37.00
572 @ 35.45
619 @ 34.70
590 @ 34.60
572 @ 34.40
578 @ 34.30
645 @ 33.90
741 @ 33.80
649 @ 33.70
801 @ 33.40
726 @ 33.30
665 @ 33.10
812 @ 33.05
570 @ 33.00
787 @ 32.90
745 @ 32.70
630 @ 32.55
760 @ 32.30
710 @ 32.10
587 @ 31.75
788 @ 31.30
601 @ 31.20
575 @ 31.10
762 @ 31.00
574 @ 31.00
702 @ 30.80
575 @ 30.80
970 @ 30.70
596 @ 30.50
585 @ 30.30
555 @ 30.20
For fine eating...
If you are in Manhattan, stop
at the Sale Barn Cafe. Open
Monday through Friday from
10 a.m. to 4:00 p.m.

Compare Penneys Everyday Low Prices On Cargomaster 930 Truck Tires

A TIRE FOR EVERY JOB AT
YOUR PENNEYS TIRE HEADQUARTERS

Come In and
Meet Floyd . . .



BATTERIES
Buy Now & Save
Important Money

PENNEYS
RELIANT
24 Mo. Guarantee
12 Volt — \$15.95
6 Volt — 12.95

Both With Exchange

DOWNTOWN
MANHATTAN
Penneys
auto center

TIRE SIZE	PRICE	FED. TAX	ALL TIRES 6-PLY NYLON TUBE TYPE
670 x 15	\$26.95	\$2.82	
700 x 15	\$32.95	\$3.23	
690 x 16	\$29.95	\$2.95	
700 x 16	\$32.95	\$3.28	
750 x 16	\$36.95	\$4.18	

NFU President Tony Dechant In Area Next Week

MARYSVILLE — The national president of the Farmers Union will come to the G&G area next week, to be speaker at a meeting here.

Tony T. Dechant will be speaker at a Steak Supper at the Moose Club at 7:30 pm. on Tuesday, April 13.

Dechant is a native Kansan who started work for the NFU in Denver in 1943. He was elected national president in 1966 after serving 20 years at national secretary-treasurer.

Dechant was born and raised in Ellis county. His wife, the former Agnes Bailey, is also a native Kansan.

FOR THE YARD

Gold prize lawn grass seed
5 lbs. 99c
Kentucky Fescue 31 5 lbs. \$1.69
Ortho lawn food, for 6000 sq. ft.
\$2.98
Ortho Weed'N'Feed — fertilizes
as well as ridding of weeds
for 5000 sq. ft. \$3.50
50' garden hose 88c
8 HP riding mowers, 30" cut
\$299.95
Tillsmith garden tillers —
3 1/2 hp 119.50 — 4 hp 139.50
5 hp — 159.50
Hydraulic cylinders — 3" \$23.95
3 1/2" — \$31.95 4" \$34.95

BLUESTEM
FARM-RANCH
SUPPLY
Emporia

Manhattan Commission Co.

I
N
C.

STARTING TIME
12:00 NOON

SALE EVERY

Thursday

2 1/2 MILES EAST OF MANHATTAN ON US 24

We had the largest run of cattle of the season at our sale last Thursday, April 1, and are expecting a good run of cattle for this coming Thursday, Apr. 8.

Watch for our consignment listings on WIBW - TV Wedn. noons; and WIBW radio Thursday mornings. If you are bringing cattle into the sale and want us to advertise them on these reports, be sure to call us in time.

Following is a partial listing of the sale last Thursday:

STOCKER & FEEDER CATTLE

5 wf str	589 @ 37.00
17 wf str	572 @ 35.45
27 wf str	619 @ 34.70
15 blk str	590 @ 34.60
6 wf str	572 @ 34.40
6 blk str	578 @ 34.30
7 wf str	645 @ 33.90
3 wf str	741 @ 33.80
10 wf str	649 @ 33.70
4 wf str	801 @ 33.40
3 wf str	726 @ 33.30
3 blk wf str	665 @ 33.10
40 wf str	812 @ 33.05
6 blk & bwf str	570 @ 33.00
7 wf str	787 @ 32.90
5 wf str	745 @ 32.70
11 blk str	630 @ 32.55
34 blk str	760 @ 32.30
5 blk str	710 @ 32.10
2 wf hfrs	587 @ 31.75
27 red str	788 @ 31.30
3 blk spot str	601 @ 31.20
3 wf hfrs	575 @ 31.10
2 red str	762 @ 31.00
5 wf hfrs	574 @ 31.00
2 blk str	702 @ 30.80
11 wf hfrs	575 @ 30.80
3 wf str	970 @ 30.70
13 wf hfrs	596 @ 30.50
3 wf hfrs	585 @ 30.30
6 blk hfrs	555 @ 30.20

For fine eating . . . while you are in Manhattan, stop in at the Sale Barn Cafe. Open Monday through Friday from 7:00 a.m. to 4:00 p.m.

4 blk str	897 @ 30.10
2 blk hfrs	630 @ 30.00
4 wf hfrs	692 @ 29.80
4 wf hfrs	958 @ 29.10
2 wf hfrs	907 @ 29.00
2 red hfrs	595 @ 29.00
2 wf hfrs	952 @ 28.90
2 blk str	602 @ 28.90
2 wf hfrs	815 @ 28.50
4 blk hfrs	582 @ 28.50
2 holst str	575 @ 28.50
2 wf hfrs	840 @ 28.10
3 red hfrs	628 @ 28.10
3 blk hfrs	573 @ 28.00
5 red hfrs	754 @ 28.00
2 blk hfrs	755 @ 27.60

STEER CALVES

1 wf str	220 @ 45.25
1 wf hrn bull	290 @ 42.50
1 wf str	240 @ 42.50
1 wf str	350 @ 40.00
15 wf str	420 @ 39.00
4 wf str	396 @ 38.60
3 wf str	346 @ 38.60
2 wf str	445 @ 38.25
4 wf str	416 @ 38.20
3 blk str	346 @ 38.10
4 wf str	468 @ 37.40
4 bwf str	466 @ 37.00
5 blk str	393 @ 36.80
13 wf str	516 @ 36.55
4 wf str	542 @ 36.50
3 wf str	496 @ 36.50
12 wf str	568 @ 36.40
6 bwf str	529 @ 36.30
9 blk str	460 @ 36.30
11 blk str	518 @ 36.20
19 red str	480 @ 36.00
15 blk str	520 @ 36.00
5 blk str	479 @ 35.60
4 wf str	445 @ 35.50
4 blk str or bulls	380 @ 35.40
4 wf str	561 @ 35.30
5 blk str & bulls	444 @ 35.20
5 wf str	492 @ 35.00
6 blk str	525 @ 35.00
4 blk str & bulls	491 @ 33.50
4 blk str & bulls	431 @ 32.10
6 blk str	502 @ 32.00
2 blk str	562 @ 30.00

HEIFER CALVES

2 wf hfrs	302 @ 36.20
2 blk hfrs	307 @ 36.00
3 wf hfrs	345 @ 35.25
2 wf hfrs	367 @ 34.90
2 wf hfrs	340 @ 34.40
8 wf hfrs	436 @ 34.30
3 wf hfrs	371 @ 34.25
14 wf hfrs	408 @ 34.20
5 blk hfrs	319 @ 34.10
9 wf hfrs	486 @ 34.10
11 blk hfrs	419 @ 34.00
6 blk & blk bwf hfrs	395 @ 33.75
4 wf hfrs	350 @ 33.60
3 wf hfrs	413 @ 33.40
20 blk hfrs	450 @ 33.40
2 wf hfrs	450 @ 33.30
3 wf hfrs	436 @ 33.30
6 wf hfrs	480 @ 33.10
9 blk hfrs	468 @ 33.00
30 blk hfrs	475 @ 32.80
2 wf hfrs	532 @ 32.60
2 wf hfrs	522 @ 32.40
3 blk hfrs	398 @ 32.40
3 blk hfrs	416 @ 32.25
12 blk hfrs	443 @ 32.20
12 blk hfrs	401 @ 32.00
2 blk hfrs	502 @ 31.20
5 blk hfrs	401 @ 31.20
2 blk hfrs	347 @ 31.10
13 blk hfrs	516 @ 31.00
12 wf hfrs	512 @ 30.40
4 wf & bwf hfrs	543 @ 30.10
4 blk hfrs	560 @ 30.00
3 wf hfrs	546 @ 30.00
27 shtrn hfrs	525 @ 30.00
26 blk & bbf hfrs	506 @ 29.50
13 blk & bbf hfrs	503 @ 29.50
9 wf hrn & bf hfn hf	536 @ 29.40
3 blk hfrs	520 @ 29.10
6 blk hfrs	484 @ 29.10

Auctioneers: Joe Raine and C. J. Estes

EARLY CONSIGNMENTS FOR THURSDAY, APRIL 8

140 blk & blkwf cows w/calves by side.
11 cows w/calves by side.
1 Holstein milch cow, just fresh.
15 young cows w/calves by side.
30 feeder heifers 550-575
50 choice wf feeder steers 800-825
35 choice wf feeder heifers 725-750

2 blk hfrs	527 @ 29.00
3 blk hfrs	513 @ 28.30
2 blk hfrs	487 @ 28.10

BULLS

2 char hrn bulls	1205 @ 30.00
1 red bull	1075 @ 27.40
1 char bull	1655 @ 27.20
1 wf hrn bull	1490 @ 27.10
1 wf hrn bull	1555 @ 27.00
1 blk bull	1265 @ 26.90
1 blk bull	1120 @ 26.70
1 wf hrn bull	1385 @ 26.70

COWS

1 holst cow	770 @ 23.10
1 wf hrn cow	805 @ 22.90
1 bwf cow	845 @ 22.70
1 blk cow	820 @ 22.30
1 wf cow	860 @ 22.00
1 char cow	1415 @ 21.80
1 wf hrn cow	1035 @ 21.70
1 bwf cow	1140 @ 21.70
1 wf cow	1365 @ 21.60
1 wf hrn cow	940 @ 21.50
1 wf cow	1040 @ 21.50
1 blk cow	1075 @ 21.50
1 wf hrn cow	925 @ 21.50
1 wf cow	900 @ 21.40
1 wf hrn cow	890 @ 21.30
1 wf cow	955 @ 21.30
1 blk cow	970 @ 21.30
1 blk cow	995 @ 21.20
1 blk cow	980 @ 21.20
1 red cow	835 @ 21.10
1 red cow	1110 @ 21.10
1 wf cow	1085 @ 21.00
1 wf cow	925 @ 21.00
1 wf cow	1295 @ 21.00

1 red cow	1015 @ 21.00
1 wf cow	1060 @ 21.00
1 holst cow	1300 @ 21.00
1 wf cow	845 @ 20.90
1 blk cow	820 @ 26.00
1 wf cow	905 @ 20.80
1 wf hrn cow	830 @ 20.80
1 wf cow	1025 @ 20.80
1 wf cow	780 @ 20.70
1 wf cow	1010 @ 20.70
1 red cow	1080 @ 20.60
1 red cow	1025 @ 20.60
1 wf hrn cow	1225 @ 20.60
1 wf cow	1040 @ 20.60
1 wf cow	1025 @ 20.60
1 wf cow	980 @ 20.60
1 wf cow	925 @ 20.60
1 holst cow	1130 @ 20.60
1 red cow	980 @ 20.50
1 blk cow	960 @ 20.50
1 blk cow	970 @ 20.50
1 blk cow	1070 @ 20.50
1 holst cow	1160 @ 20.50
20 wf cows/clvs	@340.00
5 wf cows/clvs	@350.00
7 wf cows/clvs	@337.50
11 blk cows/clvs	@281.00

FEEDER PIGS

20 feeder pigs @ 14.50

FOR ESTIMATES

W. E. DUGAN . . . Alta Vista, 229-6430
JOE RAINE . . . Maple Hill, 663-2226
DON WELLS . . . Manhattan, 539-3744
MERVIN SEXTON . . . Abilene, 263-3449
WALT SUTTER . . . Junc. City, 238-5685
BARN PHONE . . . Manhattan, 776-4815

Consignment Reports
WIBW Radio 6:30 a.m. Thursdays
WIBW - TV 12:15 Noon Wednesdays

BUYING FAT HOGS

At Manhattan . . . Every weekday except Thursday and Friday
At Eskridge . . . Every Wednesday
At Alta Vista . . . Every Saturday
Buying hours 8 a.m. - 2 p.m. except Manhattan. For information call the barn in Manhattan, PR6-4815. Or you may call Joe Raine at Maple Hill 663-2226, or Eskridge yard 449-2347.

U.S. Still 10 Years Ahead Of European Farming

Agricultural advancement in America is 10 years ahead of Europe, according to a French

executive, who was in Kansas City to purchase fertilizer applicator machines manufactured by Rickel, Inc., a Kansas City company. The comment came from Franco Corbellini, director of marketing and research for Pechiney-Saint Gobain, a chemical company in a Paris suburb. Corbellini was asked why his

18 Grass & Grain
APRIL 6, 1971

company is buying American products. "We think that in America you see things well in advance in comparison with Europe," he said. "Each time we come here, it is a forecast of what is going to happen 10 years later in Europe. For instance, we find the fertilizer applicator machines in the United States much more advanced. At this time, there is no manufacturer of that kind of machine in France."

European agriculture faces many of the same trends as those now taking place in the United States, Corbellini stated. One of these is a decrease in the number of farms and a second is an increase in the production of corn. This is especially true of France where the introduction of new varieties make it possible to grow corn farther north than before. Another trend described by Corbellini is a reduction in the availability of farm labor. In France, 15 per cent of the population still lives on the farm, but the number is declining rapidly. This makes it necessary for the farmer to rely on bigger machinery.

Average size for farms in France is 120 acres, but this takes into account the smaller farms in the central part of the country, Corbellini said. In the bigger farming areas, the usual farm size is about 250 to 300 acres, and some of them go up to 1,000 acres.

Annual business volume for Pechiney-Saint Gobain is about 320 million dollars, he said. The company manufactures fertilizers, plastics and industrial chemical products, and has about 12,000 employees.

Old Abilene Summer Theatre Schedule Set

The summer theatre schedule for the Old Abilene Opera House Theatre has been set.

The theatre group, organized at Kansas State University, presents plays five nights a week during the summer at Old Abilene Town in

Abilene. Here's the schedule:

June 13-27 — "Abe Lincoln in Illinois"
June 28 - July 11 — "Our Town"
July 13-25 — "John Brown in Kansas"
July 27-Aug. 8 — "Life With Father"
Aug. 10-21 — "Earp"

Auditions for the troupe have already been held. Norman Peterson of the K-State speech department is director of the company.

Auction SALE

Wedn., April 7

Starts 9:30 a.m. — Lunch Served
Having rented our farm we will sell at public auction on the farm 11 miles south and 3 1/2 east of Clay Center, or 2 west of Wakefield, Ks. on Hwy. 82.

Horses

Brown Quarter mare, 4 yrs. old, broke & gentle
Palomino Quarter mare, 2 yrs. old, very nice
Palomino yearling Quarter filly, nice
Bay yearling Quarter filly

MACHINERY

1958 IHC 350 tractor, fully equipped, LPO, L. hyd., fast hitch, row crop 3500 hrs., good
And a large line of farm implements and tools

TRUCK, FEED WAGON AND TRAILERS

1959 Chev. 2 ton truck, V8, 14' bed and hoist, with fold down racks, 2 speed, air brakes, good

1964 Grain-O-Vator No. 30, tandem wheels, good
JD 4 wheel trailer with flatbed
David Bradley 4 wheel trailer

HAY, FEEDER, HAND & SHOP TOOLS & MISC.

150 square bales wire tied brome & alfalfa mixed
125 bales brome hay, wire tied square
75 bu. cattle self feeder; 2 hay bunks; 3 grain bunks; 300 gal. gas tank, hose, nozzle and stand; Thresher water pump & tank; stock saddle & bridle; old harness; harness hames; squirrel cage fan and many more miscellaneous pieces.

Terms — Cash Day of Sale

For Full Listings See Grass & Grain March 30

Wesley & Olive Braden

Auc's: Foster Kreiz Auction Service Clerk: Farmers & Merchants Bank, Wakefield, Ks.
Clay Center, Ph. Morganville WA 6-4422

2-COUNTY DEALERS' CONSIGNMENT MACHINERY AUCTION

Auction SALE

Monday, April 12

Starts 11 a.m. — Lunch Served
At The Clay Center Fairgrounds
CLAY CENTER, KANSAS

This is only a partial listing of machinery & there will be more machinery by sale day. Dealers will not be responsible for machinery not brought in.

TRACTORS — COMBINES — DISCS, PLOWS & SPRINGTOOTHS
WEEDERS — CULTIVATORS — PLANTERS
HAY EQUIPMENT — FIELD CUTTERS — FEED WAGONS
SPRINGFIELD RIDING MOWER

MACHINERY CONSIGNED BY THE FOLLOWING DEALERS:

Auld Chevrolet Co.
Kendall Garage & Implement
Toburen Implement Co.
Circle-T Implement Co.

Porter Equipment Co.
D & D Farm Eqpt. Co.
W. W. Smith & Sons

TRACTORS

1965 David Brown 990 diesel 3 plow tractor, real good
1959 IH Farmall 460
1952 IH Farmall Super M
1958 JD 520 tractor, gas, complete overhaul
1967 IH Farmall 656, gas, fully equipped
1953 IH Farmall Super M
1955 IH Farmall 300
1966 Ford 5000 tractor, gas
1954 Ford Major diesel
1954 IH Farmall Super MTA
1949 JD D tractor
1959 Oliver 770, propane, std., 3 pt. hitch
1956 IH Farmall 300, 3 pt. hitch
1962 A-C D15 tractor, gas
1958 IH Farmall 450
1960 Oliver 770 tractor
JD B with cultivator

COMBINES

1964 IH 303 12' combine with cab
1957 MH 60, 12'
1949 JD 55, 12'
1956 MH 80, 12', pickup reel
1959 Gleaner A with cab, 14' 1964 table

DISKS, PLOWS & SPRINGTOOTHS

JD springtooth, 5 section
IH springtooth, 3 section, 3 pt.
IH tandem disk, 10', fast hitch
IH No. 311 fast hitch plow, 3x14
Oliver plow, pull type, 3x14 or 16
JD plow, 3x16, 3 pt.
IH wheel disc, 11'
IH No. 311 3x16 plow, fast hitch
Moline No. 416 semi mtd. plow, 4x16
Cockshutt No. 414 pull type plow, 4x14
Ford 10' wheel disc
MM 9' wheel disc

Oliver pull type plow, 3x16 with throw-away shares, good cond.

WEEDERS, CULTIVATORS AND PLANTERS

4 section 3 pt. rotary hoe
JD 494 planter, 4 row with fertilizer att.
IH 4 row fast hitch 4 row rotary moldboard lister with all attachments
Ford 2 row cultivator, front mount
Ford 2 row cultivator for listed crops, 3 pt.
JD 4 row lister, rotary moldboard, all attachments
IH 4 row No. 465 lister, fertilizer att.
Dempster 2 row lister, 3 pt., fertilizer attachments

HAY EQUIPMENT

New New Idea No. 402 5 bar rakes
IH 46T baler, A-1 condition
IH 45T baler
JD No. 55 mower, 7'
IH No. 45T baler, good condition
New Nuway bale arranger
New Nuway bale clamp
1959 New Holland Super 68 baler twine, good cond.
1960 MF No. 3 twine baler
JD 7' pull type hay conditioner, good condition

FIELD CUTTER

IH Model 50 2 row field cutter

FEED WAGONS

Snoco silage wagon
Gehl Model BF-100 2 wheel bunk feed wagon
Grain-o-vator No. 30 series, 10' box, good cond.
Clipper No. 27 fanning mill, rubber tires, 30 bu. holding bin

Springfield Riding Mower
32" Rotary Cut
Electric Starter & Lights

For Information Contact

Thorman - Beck Auction Service

632-3008 CLAY CENTER, KANSAS 632-5636
Clerk — Union State Bank, Clay Center, Kansas

THESE TIRES ARE SO GOOD THEY HAVE A ROAD HAZARD GUARANTEE

8:25x20 RIB TREAD

\$39.00

7:00x15 6 PLY TRACTION TREAD

\$24.00

8:25x20 Traction Tread

\$49.00

Save Now At

FINK TIRE SERVICE

Wamego, Kansas

913 456-2575

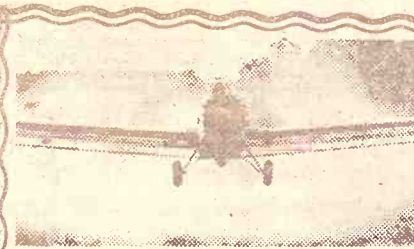

Based at Manhattan Municipal Airport Working out of Manhattan & Wamego

Phone 456-7358
1409 W. 5th
WAMEGO, KS.

Now Is The Time To Contract Aerial Spraying

To Control Brush - Weeds - Thistles

Best Equipment For Spraying • Dusting Defoliating • Seeding

Bonded Operator

Paul Kitchen OWNER

doing business as Jayhawk Aerial Spray Service
WORK GUARANTEED



INTERNATIONAL CAMPER SPECIALS TRUCK-BUILT FOR HEAVY LOADS

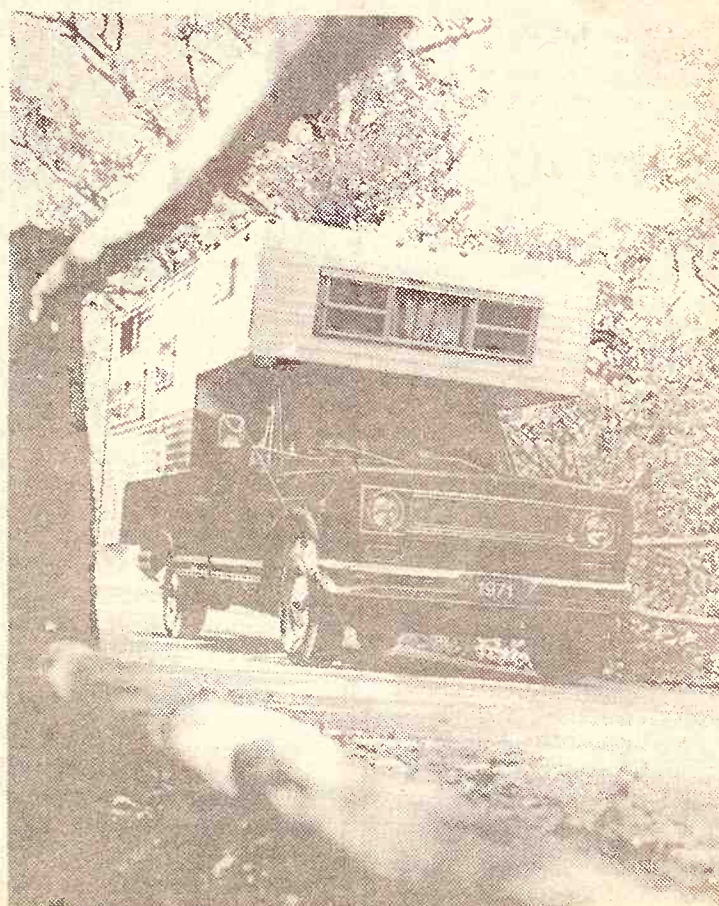

Eight point suspension system for greater stability

Vacation is the time to leave your worries behind — not trade them for a new set of headaches. So make sure the pickup you ask to carry your camper body is designed and equipped to shoulder the load.

All International pickups are built with truck-tough components. In addition, our Model 1210 Camper Special is equipped with heavy-duty front springs, heavy-duty rear springs with auxiliary, front sway bar, heavy-duty front and rear shock absorbers, and many other special features.

The correct suspension is extremely important in a pickup with a camper sitting high off the road, as you buck high winds, round curves and dip into potholes. So International uses leaf springs, which give two points of suspension at each wheel (a coil spring gives only one point). That's eight points in all, compared to our major competitors who offer suspension at a total of only four and six points. Another advantage—our optional rear axle ratings are the highest of any major manufacturer. All this without sacrificing eye appeal — just take a look. Then take a ride.

BUCHMAN-FARM SUPPLY
IH Trucks A-C Mchry.
ALTA VISTA, KANSAS
913/229-6619

LYNN'S TRUCK & TRACTOR
MARION, KANSAS
316/382-2188

MANHATTAN TRUCK & TRACTOR
314 North Third
MANHATTAN, KANSAS
913/776-9449

One State

Cross executives and hospital... in Philadelphia have been... by a rapid-fire succession... from a new, consumer... state insurance com...
orders were issued by Herbe... during five days... public hearings at city ha... request by Blue Cross o... Philadelphia for a 50 pe... increase in rates. Th... and Denenberg's action... nationwide attention... insurance rates, includin... Cross premiums, have be... in all states in averag... Blue Cross got an increas... per cent rate increase in th... area this year and a 43 pe... increase last year. In the fisca... ended last June 30, the cost o... care rose 15 per cent... more than any other... cost.

across the country, the averag... board charge now is abou... day, exclusive of laborator...

MONARCH
Silo Repair Co.

Trowel Plastering

C. G. SEIBERT
Owner

23 YEARS OF EXPERIENCE
P.O. Box 993
Topeka 66601

ALL WORK GUARANTEED

IN THE PROBATE CO... KA

In the Matter of the Estate... WINNERVA JANE SCHAUL

NOTICE OF P... OF REA

Notice is hereby given... of the Last Will and Testa... deceased, will sell at publ... tained in the Estate of M... described as follows:

TRACT NO. I
The East One-Half (E 1/2 NW 1/4) of Sec 8, Gill Township, Clay Co, Mo. 80 acres more or less, home place. Improv...

TRACT NO. II
The West One-Half (W 1/2 NW 1/4) of Sec 8, Gill Township, Clay Co, Mo. 80 acres more or less, east of Tract I, and...

TRACT NO. III
The East One-Half (E 1/2 NW 1/4) of Sec 8, Gill Township, Clay Co, Mo. 80 acres more or less, No. II and is unim...

TRACT NO. IV
The West One-Half (W 1/2 NE 1/4) of Sec 8, Gill Township, Clay Co, Mo. 80 acres more or less, No. III and is unim...

On WED., AP... 10:00
at location of Tract No. 1... west, 1/4 mile south of Cl...

These 80-acre tracts wi... to take one (1) or as ma... and bases on this farm as... 80 acres; feed grain—25... acres. These are 1970 fi... balance is grass and buildi... good half section. Home...

The buyer to receive... grass upon signing of cont... (1/2) of growing wheat cro... ment payments. Wheat gro... right to harvest crop.

TERMS: 25% of sale pr... of the contract the day of... confirmation of sale and d... tracts of title will be fur... for more information con... auctioneer.

ERIC H. WINGERD,
Attorney for Executor.
FOSTER KRETZ AUCTION...
Clay Center, Kansas — PH...

One State Bucking Routine Blue Cross Hikes

Blue Cross executives and hospital officials in Philadelphia have been called by a rapid-fire succession of orders from a new, consumer-oriented state insurance commissioner.

The orders were issued by Herbert S. Denenberg during five days of crowded public hearings at city hall into a request by Blue Cross of Greater Philadelphia for a 50 per cent increase in rates. The hearings, and Denenberg's actions, attracted nationwide attention. Health insurance rates, including Blue Cross premiums, have been spiraling in all states in recent years. Blue Cross got an average 17.8 per cent rate increase in the New York area this year and a 43 per cent increase last year. In the fiscal year ended last June 30, the cost of hospital care rose 15 per cent nationally, more than any other health cost.

Across the country, the average room and board charge now is about \$70 a day, exclusive of laboratory

tests, medicine and other prescribed items. Reports from a number of states show that as hospital costs rise, Blue Cross, the major insurer for hospitalization, routinely seeks state approval for rate increases and most states almost routinely approve them.

The Blue Cross organization here got a 25 per cent increase last August, but says it will go bankrupt if it does not increase the current rates 50 per cent by next August. This would raise a typical family's monthly premium to \$37.70 from the present \$25.60. Blue Cross blames rising hospital costs and greater use of the insurance plan.

Denenberg exploded when the latest request of the Philadelphia Blue Cross came in.

Since some 60 per cent of the population in the area has Blue Cross coverage, he contended, hospitals depend upon Blue Cross as a major source of revenue and Blue Cross should require them to meet reasonable standards of operating efficiency, rather than simply accepting higher charges and passing the cost on to subscribers in higher rates.

"Bold steps are demanded and bold steps will be taken" he asserted, adding:

"While it may be unwarranted to blame Blue Cross entirely for increased hospital costs, it is clear that Blue Cross has not really tapped its potential for influencing hospitals to take a much harder look at the factors within their own operations which contribute to this intolerable escalation of health care costs. I intend to see that this potential is realized to the fullest extreme possible.

"Too much emphasis has been

given to the problems of physicians, hospitals and Blue Cross; too little attention has been given to the problems of the patient, the policy holder and the public."

"It is a national issue," he said. "The financial problems of Blue Cross are real, and some great adjustment will be inevitable. But the problems of the consumer are also real, and it would be unfair to him to grant an increase without being sure that all reasonable steps are taken to control costs."

Among the shocks Denenberg administered to Blue Cross and hospital officials summoned to testify were the following:

- He ordered Blue Cross to reorganize its board of directors within two weeks to provide greater representation for the consumers and employers who pay the premiums. He asked that hospital representatives and physicians be eliminated from the board. "The problems of medical care and hospital financing are too important to be left to the hospitals and doctors," he said.

- He ordered Blue Cross to cancel its contracts with all 80 hospitals here at once and negotiate new ones requiring unaccustomed economies. Under the new contracts hospitals would not be allowed to defray the costs of research, education and other hospital costs of no direct benefit to patients by charging a percentage to patient services.

- He ordered Blue Cross to provide a list for distribution to the public of room and board costs at each hospital so consumers could do some comparative "shopping" in deciding where to seek hospitalization. Rates vary as much as \$50 a day among hospitals here.

- He suggested that doctors rather than hospitals pay the salaries of interest and residents, a major hospital cost now passed on to Blue Cross and patients as overhead. He noted that the work of student doctors was directed by physicians, not hospitals, and that the physicians benefited by collecting fees.

- He ordered Blue Cross to itemize the money it spends for advertising, public relations and membership dues in hospital and other organizations engaged in lobbying and publicity activities — all reflected in premium rates.

The aggressive approach of the commission produced strong statements of support from consumer witnesses.

As in most other states, however, his regulatory power is severely limited by lack of control over hospital and doctors.

The new commissioner believes there are some things that can be accomplished by alerting the public to what he considers cozy relationships between Blue Cross and the hospitals and to the role of doctors in decisions that raise hospital costs.

"If there is to be progress, we have no alternative but to provide a steady stream of criticism," he said, "and that's what we intend to do."

"Blue Cross and insurance companies blame the hospitals, the hospitals blame the physicians, and the physicians blame the system. It's time to improve the system rather than to attempt to palm off blame on someone else."

"Too many of those involved are waiting the grand federal solution of national health insurance rather than working toward improving the system here and now."

get with the PROGRAM

the newest mineral program

CO-OP Mineral Concentrates are the newest, most-complete Mineral line available.

The CO-OP Minerals have been redesigned to fit new recommendations from nutritionists, livestock specialists and researchers all across the country.

The vital calcium to phosphorus levels have been readjusted to encourage maximum gains. If you're feeding minerals, formulated to old levels, you may be losing money.

Better call your Co-op. Get with the new program. CO-OP Mineral Concentrates . . . to take your animals to market heavy on the profit side.

COOP mineral concentrates

Manhattan Farmers Cooperative Assn. Manhattan-Alta Vista -Westmoreland-Onaga

Carlton Farm Co-op Assn. Carlton Telephone 31

St. Marys Farmers Union Co-op Business Assn.

Clay Center Farmers Union Co-op Clay Center-Bala -Miltonvale-Leonardville

Lindsborg Farmers Union Elevator Co. Lindsborg-Falun Bridgeport

Greenleaf Farmers Co-op Elevator Assn. Greenleaf-Linn -Washington

MONARCH
Silo Repair Co.
Trowel Plastering



C. G. SEIBERT
Owner

23 YEARS OF EXPERIENCE

P.O. Box 993
Topeka 66601

ALL WORK GUARANTEED

IN THE PROBATE COURT OF CLAY COUNTY, KANSAS

In the Matter of the Estate of MINERVA JANE SCHAULIS, Deceased. No. 7727

NOTICE OF PUBLIC AUCTION OF REAL ESTATE

Notice is hereby given that I, Bill G. Keeling, executor of the Last Will and Testament of Minerva Jane Schaulis, deceased, will sell at public auction the real estate contained in the Estate of Minerva Jane Schaulis, deceased, described as follows:

TRACT NO. I
The East One-Half of the Northeast Quarter (E½ NE¼) of Sec. 34-T.10S-R3E Gill Township, Clay County, Ks. 80 acres more or less. This is known as the Schaulis home place. Improvements are old, good well.

TRACT NO. II
The West One-Half of the Northwest Quarter (W½ NW¼) of Sec. 35-T.10S-R3E Gill Township, Clay County, Ks. 80 acres more or less, located just across road east of Tract I, and is unimproved.

TRACT NO. III
The East One-Half of the Northwest Quarter (E½ NW¼) of Sec. 35-T.10S-R3E Gill Township, Clay County, Ks. 80 acres more or less, located just east of Tract No. II and is unimproved.

TRACT NO. IV
The West One-Half of the Northeast Quarter (W½ NE¼) of Sec. 35-T.10S-R3E Gill Township, Clay County, Ks. 80 acres more or less, located just east of Tract No. III and is unimproved.

On WED., APRIL 21, 1971 at 10:00 A.M.

at location of Tract No. 1 which is 15 miles south, 2 miles west, ¼ mile south of Clay Center, Kans.

These 80 acre tracts will be sold choice with privileges to take one (1) or as many as buyer wants. Allotments and bases on this farm as a unit are as follows: wheat—38.9 acres; feed grain—25 acres; and conserving base—38 acres. These are 1970 figures. 168 acres are broken. The balance is grass and building site. Would make someone a good half section. Home place is located along a good gravel road.

The buyer to receive possession of spring ground and grass upon signing of contract. Buyer to receive one-third (⅓) of growing wheat crop and one-third (⅓) of government payments. Wheat ground sold with present tenant's right to harvest crop.

TERMS: 25% of sale price to be paid upon the signing of the contract the day of sale. Balance to be paid upon confirmation of sale and delivery of executor's deed. Abstracts of title will be furnished to all successful buyers. For more information contact the executor, attorney or auctioneer.

BILL G. KEELING, Executor.

BRUCE H. WINGERD,
Attorney for Executor.
FOSTER KRETZ AUCTION SERVICE, Auctioneers.
Clay Center, Kansas — Ph. Morganville 913/926-4422

SPRING CLEARANCE SALE

Continues with these bargain prices

TRACTORS

- 1 late model 4020 diesel tractor, low hours, 3-pt. hitch, 540-1000 PTO, wide front, front wts., good rubber, serviced and ready to go \$5900
- 1 IH Model M tractor, good rubber, wide front, PTO, hyd. \$795
- 1 IH Model H tractor .. \$350
- 1 John Deere Model D tractor .. \$200
- 1 IH WD-6 tractor, good rubber, hydraulics, looks good, for .. \$295
- 2 John Deere 720 diesel tractors, 3 pt., hyd., power steering & good rubber on both. Your choice .. \$1795
- 1 Ford 9N, sharp .. \$750

TRADE-INS COMING IN

- 1 3010 gas, wide front, 3 pt., 1 owner, always shedded \$2900
 - 1 1963 4010 dsl., late pistons & sleeves, looks like a new tractor. A-1 perfect. \$4900
 - 1 1961 4010 dsl., late pistons & sleeves, A-1 perfect. Just like new .. \$4800
 - These 4010's are one owner tractors with low hours, always shedded, and you won't believe it till you see them. T.L.C. makes a difference!
 - 2 rows of 24B planters with fertilizer, tool bar, always shedded .. \$300
- COMBINES**
- 1 1967 55 14' farmer machine, always shedded, 18.4x26 and 9.5x16 tires .. \$5900

- 1 1965 55 14', looks new local farmer who gave it T.L.C. \$4900
- 1 1966 C-II 16' field tested this fall and it is good .. \$5900
- 1 1963 95, 16' .. \$2900
- 1 1965 95, 16' .. \$4900
- 2 1960 Super 92 combines, always shedded, your choice .. \$2900
- 1 1959 95, 16' with cab .. \$2900
- 2 Massey 92 Specials, 14', always shedded, your choice .. \$2250
- 1 Massey 82 14' with original cylinder bars, always shedded .. \$1900
- 1 1961 55 14' farmer machine .. \$3200
- 2 1958 55 12' or 14', extra good, your choice .. \$1395
- 1 1957 55 14', none nicer .. \$1395
- 1 1955 55 14', dual drive wheels .. \$900

CALL DENNIS AT 913 825-1470 OR FRED AT 913 825-4287

After Hours And Ask About The Above Spring Clearance JDCP Financing and Best Interest Waiver Program

SALINA IMPLEMENT CO.

602 South Broadway Phone 913 823-2206

Salina, Kansas



Pearson Speaker At KLA Meeting At Salina

SALINA — Senator James Pearson will address Kansas Livestock Association members and guests at a meeting in Salina on April 17. Pearson will address the

stockmen at 2:30 p.m. at the Cavalier Club which is located just off North 81 by-pass in Salina.

The lawmaker is expected to discuss legislation in Washington that is affecting Kansas livestock producers. Senator Pearson recently introduced legislation prohibiting meat and other products that have been produced with chemicals forbidden in this country from being imported into the U.S.

20 Grass & Grain APRIL 6, 1971

The meeting will be a joint district meeting of livestock producers and feeders from the KLA districts five and eight. The following counties are included in the two districts: Chase, Cloud, Dickinson, Ellsworth, Geary, Jewell, Lincoln, Lyon, McPherson, Marion, Mitchell, Morris, Ottawa, Republic, Saline, and Wabaunsee.

Registration will commence at 1:30; Senator Pearson will speak at 2:30; at 3:10 a panel discussion entitled "KLA Offers You Participation" will be heard; and at 4:00 the audience will separate into their respective districts for a meeting with their directors to discuss current KLA programs.

At 5:30 a social hour will be held with a dinner following at 6:30.

All livestock producers and feeders from this area are invited to attend. Claire Robinson, Cedar Point, is KLA director from district eight, and Charles Andrews, Kanopolis, is KLA director from district five. Andrews and Robinson commented that they hoped KLA members and interested non-KLA members would plan to attend this informative meeting.

Clay Center Co-op Notes Profit Of \$118,000

CLAY CENTER — A profit of \$118,000 was reported by general manager Phil Parker at the recent annual meeting of the Farmers Union Cooperative Association. The

meeting attracted 912 members. Two directors whose terms had expired were reelected: Robert King of Clay Center and Glenn Anderson of Leonardville.

The other directors are Wayne Hafner, Paul Pfizenmaier, Larry McKain, Don Wehmhoff and Allen Lard. The officers remain the same with Hafner the president.

A change to a non-exempt cooperative was made in the by-laws.



Saturday, April 17

Starts 12:30 Noon — Lunch Served

To settle the estate of Roy Kraus, I will sell at the farm located from Alta Vista, Kansas Jct. 177 & 4 east on Hwy. 4 seven miles to the Kansas Highway Dept. materials, south on gravel 3 miles to Immanuel Church, then south 1/4 to farm. Or from south junction 99 & 4, west and south 5 miles on Hwy. 4 to the Kansas Highway Dept. material, south 3 to Immanuel Church, then south 1/4 mile to the farm.

Antiques & Furniture

Sausage grinder, glass churn, kraut cutter, crocks, dining table and 4 chairs, 4 kitchen chairs, kitchen cabinet, round table, electric water cooler, tubs.

Maytag square tub wringer machine, cowbell, walking plow.

COMBINES

1952 10' self propelled Super 26 Massey Harris combine, motor overhauled, new tires and battery.

AC 5' pull type combine

TRUCK

1948 Chevrolet 1 1/2 ton, bed & hoist, good rubber and engine

TRACTORS

1949 AC WD, good motor & rubber

1948 IH W6 with wide front end, good tires & engine

1947 Ford 3 point hitch, fair rubber and engine

1944 JD A, fair rubber

HAY EQUIPMENT

1954 Model 68 New Holland baler, has been shedded

Terms Cash — Not Responsible For Accidents

Mrs. Stella E. Kraus

WIDOW OF ROY KRAUS

Auct: Bob Wilson

most of the time JD side delivery rake on rubber

4 wheel trailer

Hay wagon platform

MACHINERY

Papec field cutter, PTO

New Idea 2 row corn picker

3 pt. hitch Dempster 2 row

lister

Ford 2 row cultivator

A-C 2 row cultivator

IH 3 bottom 14" pull plow

New Idea manure spreader

on rubber

AC 3 section harrow

Front end loader for Ford

JD 8' wheel disc

4 wheel trailer with grain box

16'4" grain auger with electric motor

Pull type sprayer & booms

MISCELLANEOUS

Hedge posts, gas barrels & stand, 2 wheel trailer with steel box; McCulloch chain saw; shop tools & equipment; scrap iron.

HAY — 400 bales of alfalfa in barn and many items too numerous to mention.

HOME SAVINGS & LOAN

PAYS ON PASSBOOK SAVINGS **5%**

All Accounts Insured up to \$20,000 F.S.L.I.C.

- compounded daily
- paid quarterly

107 N. FOURTH STREET DIAL 776-4733
MANHATTAN, KANSAS

SIXTH ANNUAL MANHATTAN QUARTER HORSE PRODUCTION SALE SATURDAY, APRIL 24, 1971

I P. M. SHARP

MANHATTAN SALE BARN

2 1/2 Miles East of Manhattan, Kansas, on Highway 24

"Selling working horses and working horse pedigrees"

SELLING 32 HEAD



— AUCTIONEERS —
— Joe Raine, Maple Hill —

Bob Wilson, St. George

Bob Perry, Salina

For Catalogs, Write —
MERLE FLINN
St. George, Kansas 66535

LEE WALTERS
Route 1
Manhattan, Kansas 66506



Wednesday, April 14

Starts 12:30 Noon — Lunch Served

Large sale of farm machinery will be held at the Ethel Startzman farm located 3 miles east of Abilene on Enterprise road or 1 1/2 miles south & 1 mile west of Detroit, Kansas. Watch for sale signs.

MACHINERY

Nearly all of this Case farm machinery was purchased new in early 1960. It was used approximately 2 years and has since been stored in a large metal building. All in A-1 mechanical condition.

Case 830 tractor with dual range, hyd. controls, 3 point hitch, good rubber, only 1500 hours.

Case 700 tractor with dual range, hyd. controls, three point hitch, 2100 hours.

Case No. 1000 self-propelled combine, 14', 42" straight through separator, power steering. This machine is in like new condition, cut less than 400 acres.

Case 2 row corn head, fits above combine, like new, shelled approximately 85 acres.

Case 12" wheel tandem disc

Case 140 wire hay baler with PTO, like new condition

Case 4x14 3 pt. hitch tractor mounted plow

Case 4 row planter with fertilizer boxes, rolling moldboard furrow openers and rubber tired press wheels, field markers. This machine is in like new condition

Case front end loader, hyd. controlled

Case 2 row weeder, pull type, like new

Case three point hitch rear blade

Case 4x14 pull type plow on rubber

Case side delivery rake

John Deere Model A tractor, good condition, good rubber

John Deere No. 5 mower

John Deere No. 200 2 row cultivator

John Deere 4 section springtooth harrow

2 John Deere 16x8 grain drills, one high speed low wheel, rubber tired

John Deere grain blower with hopper

Like new Viking 35' portable grain elevator with hyd. lift and 6 HP Briggs & Stratton engine

Massey Harris 4 section fold type spike tooth harrow with rubber tired carrier

Continental 5' rear mounted three point hitch rotary mower

Graham Hoeme 10' field cultivator on rubber, very good

Oliver 2 row mounted cultivator

2 Colby 4 wheel rubber tired wagons with wide 125 bu. grain beds and silage side boards, both have implement tires and are in excellent condition

IHC soil pulverizer (alfalfa packer)

1955 GMC No. 350 2 ton truck with 2 speed transmission, Omaha Standard grain bed with stock racks, hyd. lift, good rubber, 17,000 miles

MISCELLANEOUS FARM EQUIPMENT

Columbian 1250 bu. steel grain bin with ventilator

Eaton 1000 bu. steel grain bin

Jamesway metal hog feeder; deep well jet pump; pump jack; oil barrels; wheelbarrow; several rolls hog wire; a lot of hedge posts; livestock oiler; metal covered brooder house.

3 sets of harness; six collars; wooden beam walking plow; single shovel and other articles too numerous to mention. Terms — Cash.

Mrs. Ethel Startzman

C. W. "Bill" Crites Auction Service
For sale dates call 238-5720, Junction City, Ks.

Bankers: Abilene National Bank

ACT

Active Community Teamwork

Kansas Bank Week 1971 has the theme ACT (Active Community Teamwork). We hope during this week, April 12-17, to have the opportunity to participate even more closely with you in planning and developing activities and projects for our fine Kansas communities.

We invite you to join with us in statewide programs of civic, cultural, economic, and spiritual development. This is assurance of our willingness to participate with you in community responsibility and leadership. It is a commitment of teamwork, change, and challenge as we serve you both in financial matters and broad citizen benefits.

Your Full Service Kansas Bank

KANSAS BANK WEEK
APRIL 12-17, 1971

Pioneer Ecology

meeting attracted 912 members. Two directors whose terms had expired were reelected: Robert King of Clay Center and Glenn Anderson of Leonardville.

The other directors are Wayne Hafner, Paul Pfizenmaier, Larry McKain, Don Wehmhoff and Allen Lard. The officers remain the same with Hafner the president.

A change to a non-exempt cooperative was made in the by-laws.

SPECIAL A CLAY CENTER (Today) Tue

head of Wf cows, some heavy springers

Registered Hereford bull, CLAY CENTER

ANNOUNCING THE ANNUAL Holstein He

50 of Kansas'

included are several outstanding

for 4-H and FFA projects

yearling heifers which

the 1970 show season

placements. In addition are m

year-olds and first and se

EX" or "VG" 20,000 lb.

SPONSORED BY KANSAS I

Harold Scanla

Catalogs, Write: Sale

ROYAL

67547

Auction SALE

To dece

High

Foste

as fo

115A, House —

The West Half (W 1/2) of the

and the Southeast Quarter (S

(NW 1/4) of Section 22, Town

Pottawatomie County, Kansas

GENERAL DESCRIPTION —

is located 13 miles north

and consists of 16 acres of

the balance in bluestem pastur

modern two-car garage, large

and a new water system

TERMS — 10% of purchase p

to be financed for a period of

upon approval of title and pa

subject to rights of tenants.

BUYER — Seller will pay al

Buyer will pay 1971 taxes.

Announcements M

Take Precedence Over

Earl Moody

HAL E. MOODY,

John E. Lang, Wamego, Ks.

Real Estate Sold by Harold

For more information and t

Hal E. Moody, St

Lawrence Welter, Auction

Harold Carlson, I

Farmer Defended

Pioneer Ecology

A Senate subcommittee was told today that there would be no pollution problem in rural areas if farmers had more money available for soil and water conservation.

The comment came from the prepared testimony of L.C. Carpenter, vice president of the Missouri Farmers Association.

The subcommittee's hearing on agricultural pollution concluded after eight hours of testimony by witnesses representing agriculture and feed lot industries as well as state health officials.

"For generations," said Carpenter, farmers have been environmentalists at heart, conservationists by nature and ecologists by profession."

He said he spoke for an organization of 152,000 members in more than half a dozen mid-western states.

"Many observers seem to believe modern farm technology is incompatible with a clean environment," he said and then analyzed the problem of fertilizers, agricultural chemicals and feed lots.

With respect to feed lots Carpenter said experience at the MFA research farm "dictates the need for additional federal funding for two purposes:

"1. The development of totally new technology directed toward much more economical methods of handling the animal waste problem.

"2. Federal funding to specific on-farm projects designed to eliminate animal waste escaping from the farm of origin."

He added that "control of erosion then becomes the primary method of keeping plant nutrients, pesticides and animal wastes at the point of origin."

Agricultural pollution can be controlled and eliminated, he continued, "if we establish the proper agricultural policies and secure adequate funding to control erosion."

SPECIAL ATTRACTION

CLAY CENTER SALES CO. (Today) Tuesday, April 6

40 head of WF cows, some with calves by side, balance heavy springers

1 Registered Hereford bull, 6 years old

CLAY CENTER, KANSAS

ANNOUNCING THE ANNUAL

Holstein Heifer Classic

SAT., APR. 17

STARTS 12 NOON

Kansas State Fair Grounds (beef judging pavilion)

Hutchinson, Ks.



50 of Kansas' Finest Holsteins

Included are several outstanding full age senior heifer calves, ideal for 4-H and FFA projects. In addition, there are several senior yearling heifers which were consistent show winners during the 1970 show season and many more superb consignments. In addition are many consignments of springing two-year-olds and first and second lactation heifers, several from "EX" or "VG" 20,000 lb. dams.

SPONSORED BY KANSAS HOLSTEIN FRIESIAN ASSN.
Harold Scanlan, Sec. - Treas.

FOR Catalogs, Write:
ELMER BURKHART
Kinsley, Kans 67547

Sale Headquarters:
ROYAL INN MOTEL

Auctioneer:
PAUL BROWN
Smolan, Kans



Saturday, April 17

Starts 10:00 a.m.

To settle the estate of Earl Moody, deceased, I will sell the real estate located 13 miles north of Manhattan on Highway No. 13, or 4 miles south of Fostoria, On Highway No. 13, described as follows:

115A, House - Pottawatomie Co.

The West Half (W $\frac{1}{2}$) of the Northwest Quarter (NW $\frac{1}{4}$); and the Southeast Quarter (SE $\frac{1}{4}$) of the Northwest Quarter (NW $\frac{1}{4}$) of Section 22, Township 8, Range 8, situated in Pottawatomie County, Kansas.

GENERAL DESCRIPTION - This farm consists of 114.9 acres, is located 13 miles north of Manhattan on paved highway and consists of 16 acres of cropland, which is terraced, the balance in bluestem pasture with nice two-bedroom home, modern two-car garage, large stone barn, and other buildings, and a new water system.



TERMS - 10% of purchase price at date of sale; balance up to \$10,000.00 upon approval of title; remaining balance can be financed for a period of 10 years at 6 $\frac{1}{2}$ %. Possession upon approval of title and payment of balance of \$10,000.00, subject to rights of tenants.

TAXES - Seller will pay all 1970 and prior year's taxes. Buyer will pay 1971 taxes. Property lies in U.S.D. 323.

Announcements Made Day Of Sale
Take Precedence Over Any Earlier Statements

Earl Moody Estate

HAL E. MOODY, ADMINISTRATOR
John E. Lang, Wamego, Ks., Attorney for Administrator

Real Estate Sold by Harold Carlson Agency of Manhattan
For more information and to inspect the farm, contact:

Hal E. Moody, St. George, Kansas
Lawrence Welter, Auctioneer, PR 8-3455, Manhattan

Harold Carlson, Broker, PR 8-3083



Saturday, April 10

Starts 12:00 Noon

80 acre farm, house, store building and personal property at
HERKIMER, KANSAS

80 ACRE TRACT

N $\frac{1}{2}$ NW $\frac{1}{4}$ 11-2-6. 76 acres cropland, 7 acres wheat, 46 acres milo. This farm is located 1 mile west of Herkimer, Kansas and is a good producing farm. Landlord's share on all 1971 crops.

Sells at 12:00 Noon

TERMS - 25 percent down, balance on delivery of deed and abstract showing merchantable title.

STORE BUILDING

Lot 8, Block 2, Herkimer, Kansas. Large store building located on the corner across the street from the lumber yard. Sells at 12:45. Terms: 25 percent down, same as above.

6-ROOM HOUSE

Lots 14, $\frac{1}{2}$ 15, Block 2, Herkimer, Kansas. Nice one story house with garage and large adjoining lot. Well water and full basement. House is in good repair and can be moved into immediately. Sells at 1:00 p.m. Terms: 25 percent down, same as above.

Terms on Personal Property: Cash

Anna Schulze Estate

Aucts: Raleigh Breeding & Don Roche

Clerks: Barney & Tarz

TRACTORS

TRUCKS

FARM MACHINERY



WEDNESDAY, APRIL 7

STARTS 11:00 A.M. LUNCH SERVED

9th & Dorsey Street, Beatrice, Nebraska - 2 blocks east of our old location, north edge of Beatrice on Highway 77, 3 blocks east of 77.

BEATRICE, NEBRASKA

Tractors

1968 IH Model 806 Tractor
FORD 960 Tractor, Power Steering
FORD NAA IHC 560, L.P.
IHC 450 Diesel, Fast Hitch
IHC Farmall M
FORD 6000, less than 600-hours
JOHN DEERE 50 Tractor
FARMALL H Tractor
IHC 300 Utility, P.S., with Loader
IHC Farmall C, with 7-ft., Mounted Mower
ALLIS-CHALMERS "C"
IHC 460 Diesel

Trucks

IHC-1961-B170 2-Ton, 5-Speed, 900 x 20 Rubber
IHC-1961-A112 Travellet, 4-Door Pickup
IHC-1961-A120 Travellet, 4-Door Pickup
IHC-1961-A112 Pickup, 4-Speed
IHC-1955-R110 Pickup, 4-Speed
IHC-1964-C1100 Pickup, 4-Speed
IHC-1961-C100 Pickup, Automatic
IHC-1956-S112 Pickup, 4-Speed
IHC-1956-S120 Pickup, 4-Speed, Stalk Rack
CHEVY-1953-2-Ton, 13 $\frac{1}{2}$ -ft. Box & Hoist
IHC-1953-L-160, 2-Ton, 13 $\frac{1}{2}$ -ft. Box & Hoist
FORD-1963-F-100 Pickup, 4-Speed
JEEP-1951 Pickup, with Rear PTO, 4-Wheel Drive

WRECKED TRUCKS FOR PARTS
IHC KB3 1-Ton, with Box
DODGE 2-Ton

Trailers & Forage Boxes

HEIDER Auger Box, 150-bushel, with Hydraulic Auger
JOHN DEERE No. 953, Running Gear
WESTONDORF Wagon Gear, 8 x 16 Forage Box, High Flotation Tires, Hoist
HEIDER Wagon Gear, 8 x 16 Forage Box, High Flotation Tires, Hoist

Grinder - Blower

JOHN DEERE Blower
BEAR CAT Grinder

Tillage Equipment

CRUST BUSTER, 24-ft.
JOHN DEERE 4-Section Springtooth Harrow
IHC 3-Section Springtooth
MOORIDGE 22-ft. Springtooth, Wheel-type
STANHOIST 14-ft. 6" Springtooth, Wheel-type
STANHOIST 19-ft. Springtooth, Wheel-type
New IHC 20-ft., No. 9 Coil Harrow (Mounted, 3-Point)
FORD 3-Point, 12-ft., Mounted Springtooth

Hay Equipment

1967 NEW IDEA No. 402, 2-Wheel Side Rake, on rubber, with Floating Wheel
NEW HOLLAND Super 68 Baler
ALLIS-CHALMERS Roto Baler
NEW HOLLAND 268, Wire Baler, Motor
IHC No. 16 Hay Rake
NEW HOLLAND 56 Hay Rake
FARMHAND Wheel Rake
New IHC 816 Mower-Conditioner

Planting, Cultivating and Fertilizing Equipment

IH 22-ft. Vibro Shank Cultivator
JOHN DEERE 2-Row, Quick-tach Cultivator
IHC 4-Row Lister, 2-Point
2 IHC HM 46 Listers
JOHN DEERE Lister, 2-Row
FORD Lister, 2-Row, 3-Point
FORD Cultivator, 2-Row, Rear Mount
JOHN DEERE 4-Row Go-Dig, Pull-type
JOHN DEERE 4-Row Go-Dig, 3-Point, Mounted
TOOTE Fertilizer Spreader (Grand-ulator)
2 IHC F35 Go-Digs
2 IHC 255 Cultivators
GANDY 10-ft. Fertilizer Spreader
IHC 6-Row Planter
IHC 4-Row Planter, Liquid Fertilizer
110-Gal., 6-Row Sprayer
New MID-WEST 4-Row Planter-Mulcher

Drills

IHC 16-Hole Grain Drill, Press Wheel
JOHN DEERE 14-Hole Drill

Plows

IH No. 560, 6-14 Plow
IH No. 55, 13-ft. Chisel Plow
CASE Plow, 314, Pull-type
3-Point, 2-Bottom Plow
FORD 2-Bottom, 16" Plow
IHC No. 8, 2-Bottom Plow

Mowers

FORD 3-Point Mower, 7-ft.
JOHN DEERE 3-Point Mower
JOHN DEERE No. 8 Mower, Quick-tach

Spreaders

KELLY RYAN 4 x 10 Manure Spreader
JOHN DEERE Spreader
3 NEW IDEA Spreaders
PAULSON Manure Loader, for Ford Tractor

Discs

IH No. 470, 17' Tandem Disc, 9" Space
2 JOHN DEERE Disc Harrows, 12-ft.
IHC No. 37 Disc Harrow, 10-ft. 9"
KEWANEE Disc Harrow, 12-ft.

Miscellaneous

SHOP TOOLS
IHC Diesel Test Stand
MALSBURY Steam Cleaner
KNEIPCO Space Heater
2-Wheel Hand Trucks
A & W True Test Dynamometer, 100-h.p.
Vacuum Sweeper
A-Frame Overhead Hoist
3-h.p. Gas Sprayer Pump
Hydraulic Floor Jack
Used Truck Stock Racks
Used IHC 266 V-8 Engine
Used IHC 4-Cylinder Motor, for 55 Baler
Used WISCONSIN Engine, for New Holland Baler

TERMS: CASH. Or if interested in finance terms see Bob Sargent before the Sale.

- All Equipment Listed Subject To Prior Sale - More May Be Added -

Lunch on Grounds

(Not Responsible For Accidents)

SARGENT'S, INC.

Beatrice, Nebraska

Phone 223-2213

Beatrice National Bank, Clerk

Schultis & Son and Wolken, Aucts.

Livestock, Real Estate & General Farm Sales

1109 K St., Fairbury, Nebr. - Phone 729-2435

Wayne Schultis, Diller, Nebr., Phone 793-5533

Duane Wolken, Diller, Nebr., Phone 793-5398

L.H. Simerl

Hog Production Passing Peak

The quarterly report on hogs and pigs, issued by the USDA, in March, was about as expected: Compared to year-ago figures, farmers will have about 20 per cent more hogs to sell during the April-May-June quarter,

but only a few more for sale in the July-August-September period.

Hog prices seem likely to average around \$18 to \$20 during the spring quarter, possibly \$22 to \$24 during the summer quarter. These are

personal estimates — forecasting hog prices is not an exact science. The USDA report covered the ten, leading hog-producing states. It showed that farmers in these states had 37.1 million market hogs and pigs on hand March 1 — 13 per cent more than a year before. Most of the increase consisted of hogs, rather than pigs, especially those weighing over 120 pounds.

Increases By Weight Groups

The number of hogs weighing over 220 pounds was estimated at 1,087,000 — 17 per cent more than last year. The number weighing 180 to 220 pounds was listed at 5,562,000 — up 26 per cent; those weighing 120 to 180 pounds, 9,383,000 — up 22 per cent.

The number of shoats weighing 60 to 120 pounds 8,032,000 — 13 per cent more than a year earlier. Pigs under 60 pounds were listed at 13,010,000 — up only 3 per cent.

The USDA report also showed that farmers intend to reduce spring sow farrowing, by 7 per cent versus a year ago, and summer farrowings by 15 per cent below the 1970 level. Such a reduction in summer farrowings would trim hog production to about where it was two years ago. This could set the stage for hog prices to move into the upper 20's again, as they did two years ago. Prospective Market Supplies

The market receipts of hogs during the April-May-June quarter seem likely to be about 20 per cent greater than last year, but up only around 5 per cent during July-August-September. Pork production will not increase as much as hog slaughter, because farmers will market their hogs at lighter weights than they did last year. The reduction in the average weight will probably be 5 to 10 pounds per head (2 to 4 per cent).

It now appears that the pork supply for the 12 months ending June 30 will average 71 to 72 pounds per person. This would be 14 per cent more than last year and the largest per-capita supply since 1952, when the figure was about 72 pounds per person.

Changes by States

In the report, Illinois and Ohio showed the smallest increase, 7 per cent, in the number of market hogs and pigs on hand March 1. The increases in other states were Missouri, 9 per cent; Iowa, 13 per cent; Indiana, 17 per cent; Nebraska and Minnesota, 19 per cent; and Wisconsin, 21 per cent.

The largest cut in spring farrowings (March-May) was planned in Wisconsin, Iowa, and Nebraska — 10 per cent. Reductions elsewhere were expected to be 8 per cent in Minnesota, 7 per cent in

Illinois, 6 per cent in Indiana, and 5 per cent in Ohio and Missouri.

The largest reduction in summer farrowings was the 20 per cent cut in Illinois and Missouri. Cuts in other states were expected to be 18 per cent in Nebraska, 18 per cent in Wisconsin, 16 per cent in Iowa, 8 per cent in Indiana, and 7 per cent in Ohio.

L.H. Simerl
Extension Economist
Agricultural Marketing

TOPEKA ALLIS PLANT LAYS OFF 140 WORKERS

TOPEKA — The Allis Chalmers industrial tractor equipment division plant has laid off 140 workers. Company officials said the layoff was "temporary." The plant produces backhoes, loaders, forklifts, and other tractor equipment. Normal work force has been 380 persons.

Paper Back Books

Largest Stock In Town

University Book Store

623 N. Manhattan Manhattan

BEATRICE

77

LIVESTOCK SALES

2 miles north of Beatrice, Neb.

Monday — Cattle

Wednesday — Hogs

Cattle 11 a.m. Hogs 11 a.m.

CATTLE

We had another extra large run of cattle selling on an active market. Baby calves \$3 to \$55.00 with 1 BWF str at \$126.00, 2 WF bulls at \$101.00, 4 Hol bulls at \$101.00, 2 BWF hrs at \$119.00, 1 BWF hr at \$118.00. Cows sold on lower trend with shelly cense & cutter cows at 17.50 to 21.00 with commercial & utility cows 21.00 to a top of 23.60. 9 WF cows at \$25.00, 10 Blk cows at \$215.00, 10 stein heifers \$242.50 to \$335.00. Bologna bulls topped at 21.00. Some sales include:
12 Mix hrs wt 370 at \$24.00
16 Mix hrs wt 468 at \$21.00
12 BWF hrs wt 535 at \$27.00
11 Blk str wt 422 at \$21.00
22 Mix hrs wt 616 at \$26.50
22 Mix str wt 638 at \$25.50
11 Blk str wt 422 at \$21.00
10 Mix str wt 332 at \$22.00
1 Hol cow wt 1435 at \$25.00
1 Hol cow wt 1270 at \$25.00
6 Hol cows wt 1246 at \$21.00
3 Gur cows wt 1148 at \$20.00
1 WF cow wt 1215 at \$22.00
1 Sw cow wt 1345 at \$21.00
1 Char bull wt 1905 at \$21.00
1 WF bull wt 1515 at \$21.00
1 Blk bull wt 1275 at \$21.00

HOGS

We had a large run of hogs last Wednesday with 200 to 240 lb butchers at 15.25 to 16.30; 240 to 260 lbs at 14.75 to 15.25; 260 lbs & over at 14.75. Light sows 23.50 to 14.00 with heavier weights at 12.50 to 13.50. Boars \$11.00 to 11.25. 1 Wht bred gilt at \$46.00, 4 Mix sows at \$51.00, 4 Mix sows at \$80.00. White gilts at \$60.00. Some feeder pig sales were:
22 Mix pigs at \$14.50, 23 pigs at \$11.25, 13 Wht pigs at \$13.75, 12 Mix pigs at \$14.50, 68 pigs at \$12.75, 10 Mix pigs at \$13.75, 39 Wht pigs at \$13.75, 40 mix pigs at \$13.75, 41 Wht pigs at \$10.00

BAEN PHONE

223-3571
CLARENCE TEGEMEYER
Burchard — 865-4521
DELMER JURGENS
Wymore — 645-3453
J.R. THIMM
Beatrice — 228-0757

SELL EVERY WEDNESDAY AT ONAGA • 1:00 PM

Cattle and Hogs

- 15 Choice Hereford steers 550 lbs.
- 25 Hereford heifers 500 lbs.
- 10 Hereford heifers 300 lbs.
- 10 Hereford heifers 600 lbs.
- 10 Hereford bulls 600 lbs.
- One 4 1/2 yr. old Angus bull, good breeder, gentle. Look for a good run of thin grass cattle.

Onaga Community Sale

Marvin Cottrell, Phone 889-4461 or 889-4665, ONAGA, KS.

NOW AT FORD DEALERS!!!

THE ECONOMY COUSINS...



America's hottest selling little money-saver—25 mpg (proved in simulated city/suburban driving), 6000-mile oil changes, 36,000-mile chassis lubes. Simple servicing you can do yourself... or save on labor costs. Insurance costs less, too.

PINTO \$1919*

A little more economy in the "simple machine," America's most trouble-free car, according to a recent survey. And now Maverick offers two new ideas: a 4-door for family-style convenience... America's lowest priced V-8 car. Lower insurance, too.

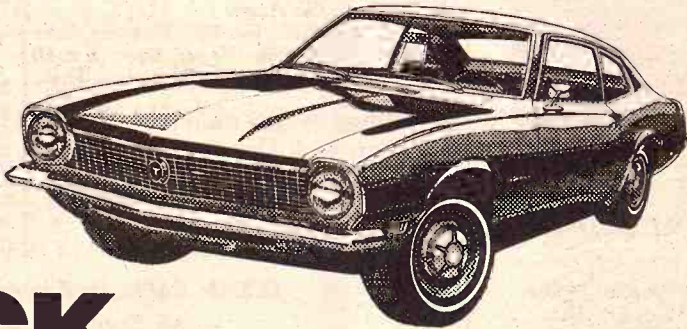

MAVERICK \$2175*

See the small car specialist—your Ford Dealer

*Ford's suggested retail price excluding dealer preparation charges (if any), transportation charges, state and local taxes. Cars are illustrated with whitewalls (\$29), and exterior decor option (Pinto \$60, Maverick \$52).

SKAGGS MOTORS, INC.

SECOND & HOUSTON

PHONE 913 PR 8-3525

MANHATTAN, KANS.

Strike

longshoremen's would close Gulf ports wheat and other grain... The largest reduction in summer farrowings was the 20 per cent cut in Illinois and Missouri. Cuts in other states were expected to be 18 per cent in Nebraska, 18 per cent in Wisconsin, 16 per cent in Iowa, 8 per cent in Indiana, and 7 per cent in Ohio.

SATURDAY SALE

Since the fol Hunter signs.

MACHINERY
AC D-19 diesel tractor, 3 pt. live power steering, live take-off, good rubber, new overhaul, never used
Ford 801 diesel tractor, 3 pt. live power, Selecto speed, real good. High utility

For Full Listings See TERMS
MR. & MRS. Sale by Gerald Zimmer Phone 738-2010

Auction SALE

Farm Machinery
Massey-Ferguson 65 diesel, wide front, 38" rubber - rear, PS, L. hyd., LPO, 3 New hours, very good
Massey Ferguson 35 deluxe diesel, fully equipped, low hours, very good
Allis WD tractor, L Hyd., good rubber, good
Chrysler 4 door sedan, 88, standard transmission, heater, 36,000 miles
Blair feed wagon, 4x10, on rubber, very good
MF 7 3 pt. blade, good
MF 2x14 plow, 3 pt., No. 72, good
MF 7 3 pt. mower, belt drive, like new
2 row front mount cultivator, good
90 pull type rotary mower, good
7" tool bar with chisel
3 pt., good
PTO side rake
12 dump rake, good
12 convey on steel
BK & tandem disc
Inch drag harrow
2 row lister, rotary
boards, fertilizer, rubber
good
Inch springtooth with 3 pt. frame & blade to fit Allis
10x10 roller mill with
corn attachment, auger,
rubber, PTO, good
Inch grain auger with electric
motor
Holland 4 wheel trailer with
spring bed, transmission for
and Responsible For Accident

Mrs. Ed
Foster Kretz Auction Se
Morganville WA 6-4422

Port Strike Would Hurt Grain Sales

An impending longshoremen's strike which would close Gulf ports would hurt Kansas wheat and other grain export marketings, according to the Kansas Wheat Association's board, Hawes explained.

In resolutions passed by the Association, the group called on the Gulf Coast Maritime Association and the International Longshoremen's Association to begin earnest negotiations immediately, and at least three months prior to the contract's expiration date (Sept. 30, 1971) to lay all unresolved issues open to the public.

Kansas ranked sixth in the nation in export marketings last year, according to a USDA report. Kansas export values for wheat and flour alone totaled \$183.6 million in 1970. All together, exports of U.S. agricultural products in 1970 totaled \$7.17 billion, 21 per cent higher in 1969.

"...Strikes of longshoremen over the last 10 years have taken a heavy toll of U.S. agricultural exports and of agribusiness due to the permanent loss of a significant portion of these exports, the accumulation of surpluses, and a general depression of producer activities.

"We have lost dollar-producing exports permanently," Hawes continued, "and would suffer further damage if we face another disastrous shutdown when present contracts between the longshoreman's union and shippers expire on Sept. 30."

Lawrence E. Brennan of Dodge City, a member of the Association's board who was unable to attend the Houston meeting, and also chairman of the Kansas Wheat Commission, agreed.

Brennan said a recent survey compiled by Prof. L.H. Simerl of the University of Illinois has shown the loss of overseas markets would do far more damage than corn blight.

"The corn lost to the blight has been offset by higher prices for the remainder of the crop. But there would be very little gain to counterbalance the loss of foreign markets for our wheat, corn, soybeans and other agricultural products," Brennan said.

Some 712 million bushels of wheat were shipped for foreign consumers last year, according to the Simerl survey. This national figure includes flour and other wheat products and is equivalent to 52 per cent of last summer's harvested wheat crop.

Foreign purchases in the export market accounted for more than half the nation's soybean crop and about 27 per cent of the nation's corn

crop sold by farmers.

Exports of grain sorghum totaled 144 million bushels, representing 26 per cent of the amount sold by farmers, or 21 per cent of the sorghum grain produced nationally last year.

and will continue until all trees are gone," commented Gene Grey, assistant state Extension forester.

"Thirteen of the 26 species of trees offered are already sold out and the remainder is going fast. We still have more than 6,000 fragrant sumac, 6,000 American plum and 38,000 stratified walnut seed that we would like to have planted this year."

The plum and sumac make excellent wildlife food and cover plants, Grey said. They are also good for use in supplementing the outside rows on existing wind-break and shelterbelts.

The walnut seed sells for \$2 per 100 and the sumac and plum at 8 cents each in minimum lots of 50. See your county agent for order forms.

Still Some Seedlings Left

Tree planting time is here! More than 800,000 seedling trees are already on their way to Kansas landowners through the State Extension forester's tree distribution program at Kansas State University.

"Shipments began on March 15

"Our Market Is Our Best Advertiser"

Sell at Waverly, Kans. EVERY MONDAY Cattle and Hogs

STARTS 1:00 P.M. • HOGS FIRST

Cattle Sell As They Are Consigned

EARLY CONSIGNMENTS: FOR APRIL 5

30 Choice whiteface cows all have whiteface calves by side. Outstanding set of cows 4 to 5 years old. 75 head of cross bred charolais whiteface steers 500-650 lbs.

For Consignments Tune To WIBW Radio 6:35 a.m. Monday For other information, call:

Waverly Livestock Sale Barn

LEONARD COMBS, Owner & Auctioneer Home Phone Lebo. 316 256-2921 BARN 913 733-2381



Saturday, April 10

Starts 1:00 p.m.

14 miles west of Salina, Kansas on State Street Road; or 4 1/2 miles north of Brookville, Kansas.

MACHINERY

1965 Oliver 1850 tractor, less than 50 hrs. since complete overhaul, good rubber

1955 Chevy 1/2 ton pickup

1962 MF No. 82 14' combine

1958 Oliver No. 40 14' combine

1955 JD No. 55 14' combine

1958 MF No. 82 14' combine

1956 MF No. 80 14' combine

All Combines Reconditioned And Field Ready

1968 Oliver No. 720 baler

Farmhand bale accumulator

2 new 5' Sidewinder rotary mowers

1 new 6' Sidewinder rotary mower

MISCELLANEOUS

6 sections wooden parts bins; new hydraulic valves and pumps; mulcher for 24' Morige harrow; straw chopper for No. 40 Oliver or Ford; rack load of miscellaneous items too numerous to list.

Terms - Cash

Carl Lindquist, Owner

Auctioneers - Roger A. Johnson & Son

KEY Offers A Special On Aureomycin Crumbles

AUREOMYCIN CRUMBLES, the basic medication for livestock of all kinds. Economical to use because it is put ON the feed instead of into it. The merits of Aureomycin you know . . . but you didn't know how favorably you can buy this. Through Key Milling and Key dealers.

ONE 50 POUND BAG FREE

With Each 10 Bags Purchased

THIS OFFER FOR A LIMITED TIME ONLY

AT YOUR KEY DEALER OR CALL THE MILL 913 632-2141

KEY MILLING Co.

CLAY CENTER, KANSAS

Auction SALE SATURDAY, APRIL 10

Starts 1:00 p.m. — Lunch Served

Since we have sold our farm we will sell the following at the place 5 miles east of Hunter, Ks.; or 8 west of K-14 and the Hunter Road junction. Follow the auction signs.

MACHINERY

1964 AC D-19 diesel tractor, 3 pt. hitch, power steering, live power take-off, good rubber, new overhaul, never used

1963 Ford 801 diesel tractor, 3 pt. hitch, live power, Selecto speed, real good. High utility model.

AC round baler, pto

JD side delivery rake

JD 3x14 plow

Van Brunt 16x10 grain drill with fertilizer attachment

3 section springtooth

4 section drag harrow

Noble V plow, 7' blade

Brillion grass seeder

3 pt. 3x14 plow

3 pt. rear blade

3 pt. cultivator

3 pt. dump rake

3 pt. mower

3 pt. scraper

3 pt. carry-all

3 pt. tool bar with cultivator shanks

3 planters to fit tool bar

Tandem disc

4 wheel trailer

Hay elevator

Post hole digger

3 grain augers

MH 55 tractor for salvage

TRUCKS

1968 Chevrolet 1/2 ton pickup, long wide box, air conditioning, power steering, power brakes, custom cab, V8, automatic. Red & white, in excellent condition

1948 Chevrolet 1 1/2 ton grain truck with grain box, runs good

ANTIQUES

MISCELLANEOUS

For Full Listings See Grass & Grain March 30

TERMS - CASH

MR. & MRS. LEE HOLLIS

Sale by Gerald Zimmer Auction & Real Estate Beloit, Kansas Phone 738-2010



Thursday, April 15

Starts 12 Noon — Lunch Served

Due to the death of my husband I will sell at public auction on the farm located 3 miles northeast of Alta Vista, Kansas. Watch for sale signs.

Farm Machinery

1966 Massey-Ferguson 65 diesel, wide front, 38" rubber on rear, PS, L. hyd., LPO, 3 pt., low hours, very good

1965 Massey Ferguson 35 deluxe diesel, fully equipped, low hours, very good

1953 Allis WD tractor, L. Hyd., LPO, good rubber, good

1959 Oldsmobile 4 door sedan, 88, standard transmission, heater, 50,000 miles

1962 Blair feed wagon, 4x10, on rubber, very good

1969 MF 7' 3 pt. blade, good

1969 MF 3x14 plow, 3 pt., No. 72, good

1969 MF 7' 3 pt. mower, belt driven, like new

Allis 2 row front mount cultivator, good

1962 5 1/2' pull type rotary mower, good

Allis 7' tool bar with chisel points, 3 pt., good

Allis PTO side rake

IHC 12' dump rake, good

JD 6' oneway on steel

IHC 8' tandem disc

3 section drag harrow

Dempster 2 row lister, rotary moldboards, fertilizer, rubber press, good

3 section springtooth with 3 pt. Buzz frame & blade to fit Allis WD

Peerless 10x10 roller mill with ear corn attachment, auger, on rubber, PTO, good

24" 4' grain auger with electric motor

New Holland 4 wheel trailer with silage bed, transmission for

unloading silage, good

Portable loading chute

HAY, OATS, FEEDERS,

TANKS, SHOP

& HAND TOOLS & MISC.

Approximately 500 bales prairie hay inside, square bales; some baled alfalfa; app. 500 bu. wheat & oats mixed.

Good stock saddle and bridle; ladder; 2 sets weights for MF; cattle oiler; 4' stock tank; 7' stock tank; wood burning tank heater; 2 wooden gates; 4 wooden panels.

Steel posts; several hay & grain bunks; power lawn mower; 300 gallon gas tank, hose, nozzle and stand; 300 gallon diesel tank, stand, hose & nozzle; log chains; oil barrels; gas cans; electric fence.

Electric drill 1/2"; electric sander; Homelite XL 12 chain saw, good; Farmarc 180 amp welder nearly new.

Sickle grinder; HD drop cord 100'; saws, bars, shovels, fence tools, hand tools and the usual load of small misc. items used on the farm.

HOUSEHOLD GOODS

Apex washing machine; apartment size washing machine; wash tubs; 2 end tables; chrome kitchen table and 2 chairs; 2 kitchen chairs; folding lawn chair.

Water cooler and fan; old tables; school desk; metal bed; Sears ice cream freezer. Also a few older household items not listed.

Not Responsible For Accidents Terms: Cash Day of Sale

Mrs. Edith Houtz

Aucts: Foster Kretz Auction Service Ph. Morganville WA 6-4422

Clerk: Alta Vista State Bank

2 APRIL 6, 1971

is, 6 per cent in Indiana...

ent in Ohio and Missouri...

largest reduction in...

wings was the 20 per cent...

is and Missouri. Cuts in...

s were expected to be...

in Minnesota, 18 per cent...

gricultural Export Association...

ve petitioned Congress to enact...

egislation requiring "compulsory...

ibritation and prohibition of strikes...

olving the transportation in-

stry, both foreign and domestic,"

ports Aaron E. (Ed) Hawes of

arned.

A member of the Kansas Wheat...

ommission, chairman of the...

oreign Marketing Committee of...

reat Plains Wheat Inc., and a...

ember of the Gulf Ports

KA ALLIS PLANT...

S OFF 140 WORKERS...

PEKA - The Allis Chalmers...

ustrial tractor equip-

ion plant has laid off...

ers. Company officials say...

f was "temporary." The...

uces backhoes, tractors,

ifts, and other tractor...

. Normal work force has...

ersons.

aper Back...

Books...

argest Stock...

In Town...

University...

Book Store...

N. Manhattan...

BEATRICE...

77...

LIVESTOCK SA...

miles north of Beatrice...

Monday - Cattle...

Wednesday - Hogs...

attle 11 a.m. Hogs 11 a.m.

CATTLE

We had another extra...

run of cattle selling on...

ive market. Baby calves...

o \$55.00 with 1 BWF calf...

\$126.00, 2 WF bulls at \$101.00...

1 Hol bulls at \$101.00...

ifers at \$119.00, 1 BWF...

at \$118.00. Cows sold...

ower trend with steady...

& cutter cows at \$125...

21.00 with commercial...

ity cows 21.00 to a...

23.60. 9 WF cows at \$215.00...

10 Blk cows at \$242.50 to \$245.00...

stein heifers \$242.50 to \$245.00...

Bologna bulls topped at \$245.00...

Some sales include:

12 Mix hfs wt 370 at \$118.00...

16 Mix hfs wt 468 at \$118.00...

12 BWF hfs wt 535 at \$118.00...

11 Blk str wt 422 at \$118.00...

22 Mix hfs wt 616 at \$118.00...

22 Mix str wt 638 at \$118.00...

11 Blk str wt 422 at \$118.00...

10 Mix str wt 332 at \$118.00...

1 Hol cow wt 1435 at \$118.00...

1 Hol cow wt 1270 at \$118.00...

6 Hol cows wt 1246 at \$118.00...

3 Gur cows wt 1148 at \$118.00...

1 WF cow wt 1215 at \$118.00...

1 Sw cow wt 1345 at \$118.00...

1 Char bull wt 1906 at \$118.00...

1 WF bull wt 1515 at \$118.00...

1 Blk bull wt 1275 at \$118.00...

HOGS

We had a large run...

last Wednesday with...

240 lb butchers at \$15.00...

to 15.25; 260 lbs & over...

to 14.75. Light sows...

to 14.00 with heavier...

at 12.50 to 13.50. Some...

to 11.25. 1 Wht bred...

\$46.00, 4 Mix sows at \$37.00...

4 Mix sows at \$37.00...

White gilts at \$30.00...

Some feeder pig sales...

22 Mix pigs at \$14.50, 13 Wht...

pigs at 14.25, 13 Wht...

15.25, 12 Mix pigs at 14.50...

17 Mix pigs at 12.75, 10 Mix...

pigs at 12.75, 39 Wht pigs at 12.75...

40 mix pigs at 10.00...

41 Wht pigs at 10.00...

BARN 223-3571

CLARENCE TEBB...

Burchard - 888...

DELMER JUB...

Wymore - 685...

JR. THOM...

Beatrice - 223...

Early Year Decline In Meat Imports

The Agriculture Department says meat imports during the first two months of 1971 totaled far less than in January and February last year.

The Jan.-Feb. total, officials said, was 148.5 million pounds, compared with 225.2 million a year earlier.

Agriculture Secretary Clifford M. Hardin has announced that "voluntary restraint" agreements negotiated with supplying countries appear to be working.

Hardin, following requirements of a 1964 meat quota law, estimated that meat imports for all of 1971 will total 1.16 billion pounds. That was the same level he announced on March 13 after the White House invoked, then suspended, quotas for this year.

The March 13 move involved a procedure under the 1964 formula requiring a president to invoke quotas whenever the meat estimate for the year exceeds a maximum

level.

Hardin had informed President Nixon earlier that 1971 imports were expected to total 1.16 billion pounds, the same as for last year.

This year's maximum under the law's formula was less than 1.13 billion pounds. Thus Nixon invoked quotas and then, as the law also provides, suspended them because of "overriding economic interests" of the country.

The higher 1.16 billion pound level was set, based upon voluntary agreements with the supplying countries, principally Australia and New Zealand. The agreements have been used since late in 1968 to keep meat imports within bounds and to avoid stiffer quota action by the United States.

A similar procedure of invoking quotas and then suspending them was followed last year.

Insurance Companies Sweeten Pot To Hold Onto Policyholders' Cash

At a time when banks and thrift institutions have been cutting the interest rates payable on deposits, insurance companies apparently are moving to increase the rates they pay to persuade more policyholders to leave their cash with the company.

The Equitable Life Assurance society, one of the nation's largest insurance companies, believes that reasonably high interest rates are here to stay for a while. It has just announced that from now on it will pay 6 per cent to beneficiaries of policies and payees of matured endowment policies if they leave the proceeds on deposit with the company for five years. This is the same rate that savings banks and savings and loan associations are offering on a 2 to 5 year deposits.

As most owners of life insurance policies know, there are several options available upon death of an insured or maturity of an endowment policy. A company will pay out the money in a lump sum. Annuity options are available. The

money can also be left on deposit, drawing interest.

Equitable recently has been paying about 4.6 per cent on the money left on deposit.

Charles F. Andolsek, vice-president in charge of the claim department, explained the company's average policy runs about \$5,000. At any one time he figures only about 1 per cent of the \$500,000,000 claims payable has been left on deposit in recent years.

The reason was that the money could be invested for a higher rate of return elsewhere, such as in savings banks, savings and loan associations, bonds of various types, or good stock.

Andolsek came up with the idea for the new 6 for 5 plan — 6 per cent guaranteed for five years if left on deposit.

Currently the Metropolitan Life Insurance company pays 5 per cent on money left on deposit, and it can be withdrawn at will. A spokesman said the company "has in the works" a plan offering a higher rate.



FEET ARE TIRED

After walking around and looking at all those farm exhibits at the Salina Farm Show, a place to sit down and rest looked pretty good to Oren E. Carlgren and son Dennis. Loren lives on the Scandia mail route and farms about 2000 acres near Norway, some of it in partnership with his brothers. He has a diversified farm raising cattle and hogs. He was especially interested in seeing catch pens and offset discs at the farm exposition.



HE ALREADY OWNS ONE
Cliff Daugherty of Culver stopped at a silo exhibit at the Salina Farm Show. He said he already had one of their silos. Cliff and his son Bill farm about 1000 acres and raise cattle.

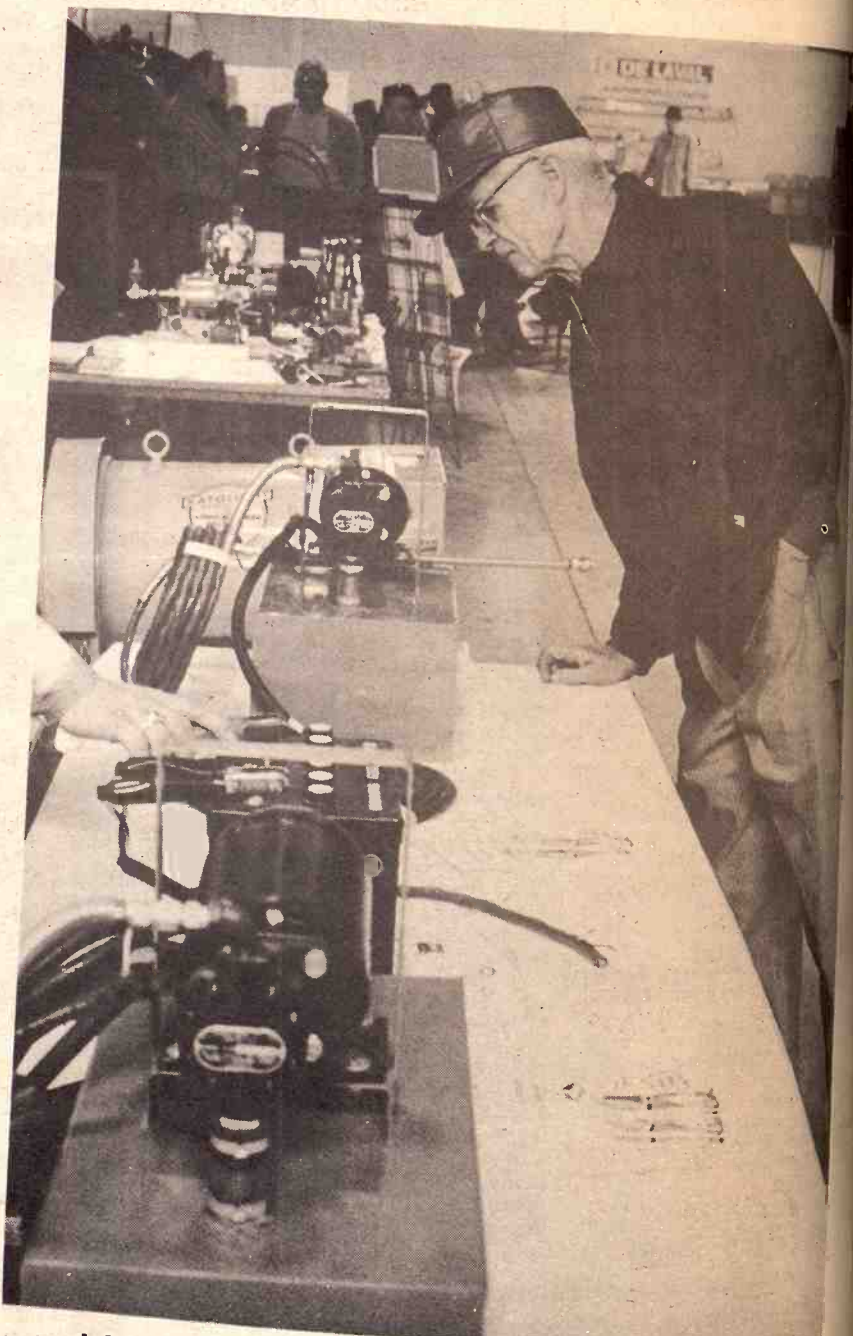

LOOKING THEM OVER

Harry Melander of Gypsum stops to look over some cattle sprayers on exhibit at the Salina Farm Exposition.

CLASSIFIED DISPLAY
RATES: 7¢ a word. \$1.00 a line. 10% discount if ad runs 4 weeks. Collect a refund at the end of the year. Classified Display by cash have a 25% discount. Mail To: Ag Press - P.O. Box 1000, Salina, KS 67401

Notices

WELL DRILLING

Use new air rotary. Gravel washed wells with plastic or metal well casings. Test holes \$1.00 per foot in most areas.

GERALD STRADER
The Rapids, Kansas 66411

MEMORIALS

MONUMENTS

Stones designed and cut by experienced craftsmen in our own plant.

Manhattan Monument Co.

Warren Rundle, Owner

Office & Display

4th & Grant

ME 2-3223

CLAY CENTER

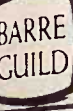

MANHATTAN MONUMENT CO.

J. J. BEAUDET

Office and Display

2201 Stegg Hill Road

CLAY CENTER

Office Phone

Res. Phone

539-0441 776-9742

MANHATTAN, KANS.

CEMETERY MEMORIALS

54 Year Continuous Service

Display Located on US24

East of City Limits

SCHAUBEL MONUMENT CO., INC.

RR 3 Box 20 ME 2-3531

Clarence Blanc, Owner

CLAY CENTER

DAIRY SUPPLIES

WAMEGO DAIRY SUPPLY

Your authorized dealer for:

DeLAVAL milkers

CLAY push-button eqpt.

MUELLER Bulk Tanks

Stones and Service from

Wamego & Sabetha, Kansas

For Free Estimates Call:

WAMEGO 456-7200 or

SABETHA AV 4-2958

DELAVAL DAIRY EQUIPMENT

DeLaval Farm Equipment

Milker Bulk Tanks

Service & Repairs

on most dairy equipment

JOE MCCLURE

ME 229-5284

Alta Vista

SURGE

Pipe Line Bucket Milkers

Stalls

224 Frederick ME 2-2811

CLAY CENTER, KANS.

Zero CONCORD MILKERS

BULK TANKS

Sales & Service

Your Authorized Dealer

HAVERKAMP REFRIGERATION

Salina, Kas.

913 857-3946

CLASSIFIED ADVERTISING

RATES: 7¢ a word. \$1 minimum for one week. DISCOUNTS: (with cash orders only) deduct 10% if ad runs 2 weeks. Deduct 25% if ad runs 4 weeks. REFUNDS: you may collect a refund at the Ag Press office for any unused amount paid if an ad is cancelled. CLASSIFIED DISPLAY: (boxed ads) \$2.10 a column inch. CASH: ads not accompanied by cash have a 25-cent billing charge added. Mail To: Ag Press - P.O. Box 1009 - 1207 Moro - Manhattan, Kansas 66502 - JE 9-7558

Notices

WELL DRILLING

With new air rotary. Gravel packed wells with plastic or metal well casings. Test holes \$1.00 per foot in most areas.

GERALD STRADER
Blue Rapids, Kansas 66411

Phone Collect
913/226-7353

MEMORIALS

MONUMENTS

Stones designed and cut by experienced craftsmen in our own plant.

Rundle Monument Co.

Harlan Rundle, Owner

Office & Display
4th & Grant
ME 2-2323

CLAY CENTER



MONUMENTS

MANHATTAN MONUMENT CO.

J. J. BEAUDET

Office and Display
2301 Stagg Hill Road

Office Phone

Res. Phone

539-0441

776-9742

MANHATTAN, KANS.

CEMETERY MEMORIALS

54 Year Continuous Service
Display Located on US24
East of City Limits

SCHAUBEL MONUMENT CO., INC.

RR 3 Box 20 ME 2-3531

Clarence Blanc, Owner

CLAY CENTER

DAIRY SUPPLIES

WAMEGO DAIRY SUPPLY

Your authorized dealer for:

- DeLAVAL milkers
- CLAY push-button eqpt.
- MUELLER Bulk Tanks

Stores and Service from
Wamego & Sabetha, Kansas

For Free Estimates Call:
WAMEGO 456-7200 or
SABETHA AV 4-2958

DeLAVAL DAIRY EQUIPMENT

Clay Farm Equipment
Mueller Bulk Tanks



Service & Repairs
for most dairy equipment

JOE McCLURE

Ph. 229-5284

Alta Vista

DALE WELLS



Pipe Line Bucket Milk
Stalls

324 Frederick ME 2-2811
CLAY CENTER, KANS.

Zero CONCORD MILKERS

BULK TANKS
Sales & Service
Your Authorized Dealer

HAVERKAMP REFRIGERATION

Centralia, Ks.

913 857-3946

GRASS & GRAIN

LAND IMPROVEMENT

MEMBER KCCA AND LICA



Ponds • Terraces • Grading
Waterways • Clearing
Land Leveling

ROGGENDORFF CONST., INC.

Phone 913-539-3984

1630 OSAGE - MANHATTAN

AUCTIONEERING

LAWRENCE E. WELTER

AUCTIONEER
REAL ESTATE SALESMAN

Your Sale Solicited
Large or Small

EAST HIGHWAY US 24
MANHATTAN PR 8-3455

Real Estate
And General Sales

BOB WILSON

Auctioneering
Real Estate
All types sales
Ph. 494-2552
or 778-3424

Box 118-St. George, Ks.



ED REIMER

AUCTIONEER

We Specialize in Selling
DAIRY CATTLE

"A complete Sale Service"

Phone or write for sale dates.
Telephone 367-2373
GOESSEL, KANSAS
"Marion County"

Livestock

BRED HAMP, YORK & DUROC GILTS

Some as close as 3 weeks. Open gilts, good selection of boars, individual figures on many. Some are half brothers to our top gaining boar in the SENEK Test Station, gaining 2.59 lbs. per day. Nationally accredited SPF.

Hayes Beck & Sons

Route 1 Phone 238-6064
JUNCTION CITY, KANS.

SERVICEABLE AGE DUROC BOARS

From production tested bloodlines. Open gilts. Nationally accredited SPF. Call collect Junction City 913 238-4382 or 238-7743.

FRED GERMAN
Dwight, Ks.

Simmental Cross

SIMMENTAL X HEREFORD BULLS out of 15-year performance tested herd. Averaged 3.75 lbs. per day on feed test.

SIMMENTAL X ANGUS BULLS — Excellent to use on heifers. All above bulls are ready for heavy service.

May 1st — Sale date for half-blood Simmental bulls off of feed test. Different owners with comparable test. Data available to help in selection. Bulls will be penned in price range determined by 1) wt. per day of age; 2) average daily gain in feed test; 3) conformation score.

Your name on list determines your order to pick. No obligations. Visitors welcome.

HOUGHTON STOCK FARMS
Phone 913 373-4100
TIPTON, KANSAS 67485

6 YEAR OLD fancy Pinto gelding, 54" tall, gentle, well broke. Walter Schnelle, Mahaska, Ks. Phone 16. x6

For Sale

A large selection of two year old horned Hereford bulls, bred and conditioned to produce quality calves. Also two polled Hereford bulls two years old. Call, write or visit —

Sunshine Farms

Phone 913 459-2267
MORRILL, KS.

Special Prices YORK BOARS & GILTS

Low backfat, large loin eye, on good long boars & gilts. 5 boars for big sows & other gilts and boars of all ages. Call, write or stop by 10 1/4 south of Abilene on K15.

Special Price On 4 Big Boars

Lauer Farms

913 479-2268 or 913 949-2285
Route 3 HOPE, KANS.

Serviceable Age

REG. HOLSTEIN BULLS
For sale, from cows with records over 20,000 lb. milk.

J. W. CARLIN & SON
Smolan, Kansas 67479
Phone 1214 Salemsborg

HEREFORD BULLS

For sale at the ranch. 2 year old registered serviceable age bulls. Top quality, best of blood lines. Also some 2 year old open heifers.

B-K HEREFORD RANCH
Phone 913 388-2538
LONGFORD, KANSAS

COWS WITH CALVES

Selling 35 young Angus cows, all with Charolais calves weighing app. 450, and bred back to Charolais bulls.

37 young Angus cows, all with Angus calves at side, calves 2 weeks to 2 months old.

300 steer calves from western Texas, approximately 400 lbs.; they are thin and good. Also some yearlings. Call

BOB PERRY, SALINA, KS.
Phone 913 823-6749
or 827-2859 or 823-8677

TESTED ACCREDITED SPF YORK & DUROC BOARS & GILTS

Same breeding as top indexing test station pigs. Also excellent bred Hamp gilts.

Harvey Herrs

Phone 913 348-3252
LINN, KS. 66953

GEHRKE HOG MARKET

Delphos, Ks.

BUYING DIRECT
Monday - Tuesday
Wedn. & Saturday

Bonded For Your Protection

— NO COMMISSION —

— NO SHRINKAGE —

MARVIN GEHRKE
Phone 913 523-4581

8 miles south of 24-81 junction
and 2 1/2 miles west

FOR SALE — Duroc & Hamp fall boars & open gilts. Call collect 785-2765 or 785-2766. Arthur & Gail Roepke, Waterville, Ks. 66548. SB6

FOR SALE — Purebred Duroc boars, bred gilts. Crackerjack, Popcorn, Meatball breeding. Cheap. Ab Mortimer, Gypsum, Ks. 67448. Phone 913 696-4458. x6

APRIL 6, 1971

Exotic Breeds

SIMMENTAL — LIMOUSIN
MAINE ANJOU

Semen available for prompt delivery. Ask for our colorful beef brochure. Inquire for information on our 3-day A.I. Training School.

Merlin Frerking

Curtiss Distributor
Ph. 913 744-2305
HERKIMER, KS. 66433

FOR SALE — Serviceable reg. Spotted boars, 200 lbs. Also 140-155 days. Price \$75-\$125. so our senior herd sire, Right Model I, sire of the '69 Neb. \$1000 grand champion boar. (\$150). Joy Bros., Narka, Ks. Phone 3821. x7

FINANCING AVAILABLE on DAIRY COWS — If you wish to start a new dairy or expand your present one, we have for your selection 250 head of Holstein fresh & springer cows and heifers. Also Jersey & Guernsey. Buy where every cow and heifer is guaranteed sound when they freshen. W. G. Wiebe, Summerfield, Kansas, Phone 913 244-7625. tf

FOR SALE — 456 3, 4 & 5 year old Texas ewes with 475 big lambs. 280 solid mouthed ewes with lambs at side. 400 big Columbia yearling ewes in wool. 880 Columbia - Rambouillet crossbred yearling ewes in wool. Ewes will breed for early fall lambs. Sell any amount. Marvin Bergstrom, Courtland, Ks. Ph. 913 374-3361. x7

FOR SALE — Charolais bulls, SAM bloodlines, known for smoothness, ruggedness, conformation and growth. 3/4 thru 15/16. Peterson Charolais Ranch, Salina. Harley: 823-9090. Ron: 827-4054. x7

FOR SALE — Purebred Hampshire boars, 250-300 lbs. Priced reasonably. Stanly Cairns, Greenleaf, Ks., Phone 747-5795. x8

FOR SALE — One 3/4 & one 1/4 Charolais bull, 14 mo. old, \$375 each. 10 1/2 Charolais-Angus heifers 12 mo. old, \$230 each. Leonard Sippel, Bridgeport, Ks. Assaria Phone 667-3023. x6

REGISTERED YORKSHIRE serviceable age boars & open gilts. Bred like top testing station pigs. Loin eye & backfat measurement on boars. These are our best ever. Walkers Yorkshire Farms, Route 2, McPherson, Ks. 316 241-5139. SB8

FOR SALE — 148 top quality Hamp-York cross feeder pigs. They are wormed, castrated & tails are docked. Lester & Dan Peterson, Burdick, Ks. 913 983-4353. SB7

FOR SALE — 21 Holstein springer heifers, start calving April 15. Nice size. Also 1951 Chev. truck with 13' fold-down box, cheap. Eldean Banahan, Steele City, Nebr., Phone 442-2531. x8

FOR SALE — 10 black cows coming with second calves. One 4 year old Charolais bull. Arnold Stuewe, Phone 765-3551. x6

FOR SALE — Charolais bulls. Also some young percentage cows, all recorded and guaranteed. Bulls halter broke. Yorks Charolais Farm, Dwight, Ks. SB6

100 HEAD registered and commercial Shorthorn cows, priced alike. Special outlet provides well-above-market price for calves. Bred to Angus, Shorthorn and Charolais bulls. 40 percent now with calves. Pregnancy tested, vaccinated for Lepto & rednose. Accredited herd. Pete Hawkinson, 2028 Arthur Drive, Manhattan, Ph. 778-3782 after 7 p.m. or before 7:30 a.m. x6

ONE SORREL Belgian gelding four years old, gentle. Ted Cherry, Niles, Telephone 913 488-3733. x6

FOR SALE — 12 Hamp-York bred sows \$75 each. Weaned 135 pigs. 1 Duroc boar. Selling because establishing purebred herd. Steve Reedy, 913 243-4604, Concordia, Kansas. SB7

REGISTERED HAMPSHIRE boars, same breeding as the top carcass at the NCK Barrow Show. Herman Dohl, Sylvan Grove, 526-4903. SB9

FOR SALE — 60 Angus 2nd calf heifers, 5 calves, balance heavy springers. Verland Schardt, Carleton, Nebr., Phone Deshler 365-6125. x7

200 HEAD of open and bred Holstein heifers, 300 to 900 lbs. W. G. Wiebe, 913 244-7625, Summerfield, Kansas. tf

FOR SALE — One 5 year old purebred Charolais bull, 5 yearling 3/4 Charolais bulls, 2 yearling 1/4 Charolais bulls. Racette Ph

Priced right! Owner wants 1/2 down, will carry balance at 8 1/2%. This is a well established money making business. Shown by appointment only.

FOR SALE — Purebred Charolais bulls, performance tested. Blue River Hills Charolais, Gordon Webb, Mgr., Phone Riley 913 485-2566, Rt. 4, Manhattan. x6

FOR SALE — Polled Hereford bulls 12 to 18 months old. Harry Riffel, Hope, Ks., Phone 913 479-5881. x8

FOR SALE — Serviceable age Duroc boars, half brothers to boars tested at 2 test stations that averaged 2.08 daily gain & 0.9 inches backfat. Sleichter Duroc Farm, Abilene, Ks. 913 263-1908 or 263-1898. x6

GAIN TESTED Angus bulls, 1970 Mid-America Data Top Kansas Bull, Best three bulls, best two bulls. Lynn Weil or Ray Burns, 913 945-3300, Burnside Farms, Valley Falls, Ks. x8

FOR SALE — Registered buckskin gelding, good cow horse, wt. 1300 lbs. Also horse trailer 16' long, 6' wide. Made by Sooner Mfg. Co., Duncan, Okla., tandem wheels, electric brakes, full metal top, saddle compartment, new paint, good tires. A-1 condition throughout. Ph. evenings or write Bud McLinden, Marion, Ks. 66861. Phone 316 878-4518. SB7

FOR SALE — 40 good Hereford cows with 30 Charolais calves. Almost new 4 row JD rotary hoe. GMC 6x6 trucks; 1953 Ford F-600 truck with bed & hoist. New Holland self-propelled field cutter. Farm Hand silage wagon, rear inloading. T-20 International crawler tractor. Stuart Shepard, Chapman, Kansas. SB7

FOR SALE — High percentage Charolais bull calves, 1 year old. Also 10 high percentage heifers, no papers. Bob DeLapp, Blaine, Ks., Phone Wheaton 396-2477. x6

FOR SALE — Registered Angus bulls, 2 years old, guaranteed breeders. Large, rugged modern type. Reasonably priced. Charles Miller, Gypsum, Kansas, Phone 913 696-4518. x8

FOR SALE — Twenty Holstein heifers, bred to freshen for base, \$325 per head for five or more. Contact Bill Strauss, Junction City, Phone 238-5492. x6

FOR SALE — Reg. Angus bulls, one five year old, one two year. Also one coming two Angus-Charolais. 5 Reg. yearling Hampshire Rams. Marvin Rediker, Durham, 732-2481. x6

FOR SALE — Brood mares & yearling colts. Also Shawnee backhoe. Call for details, WA 2-6668, Chapman, Ks. x6

POLLED HEREFORD herd & range bulls for sale. Johnson Bros., Caldwell, Ks. — Breeders of the World's Biggest Polled Hereford Bull, J.B. Trojan 2500 lbs. — 100% dehorner. x6

FOR SALE — June 1970 Charolais bull, \$300. 2 yearling 3/4 Charolais heifers, open, \$400. 1 July 1970 Angus x Polled Hereford heifer, \$135. Larry Wermer, 913 776-7324, Manhattan, Kansas. SB7

FOR SALE — 2 year old Hereford bulls, bred for 46 years to improve the grade, weight and price of commercial cattle. J. J. Moxley & Sons, 6 mi. east, 4 south of Council Grove, Kansas. Phone 316 787-2376. SB8

THREE AND FOUR year old Angus bulls. Clyde Waylan, Delavan, Kansas 913 466-2945. x6

FOR SALE — York-Hamp-Duroc cross feeder pigs. Castrated, vacc. for erysipelas. Richard Wokite, Greenleaf, Ks., Phone 947-5190. x7

FOR SALE — Registered Hereford bulls, 20-26 mo. old. Carl O. Hug, Carbondale, Ks. Phone 564-7213. SB6

FOR SALE — Reg. Yorkshire bred gilts to start farrowing April 1. Also open gilts and boars with Sonora and test station information. 456-9334, Lawrence Bandel, Wamego, Ks. x7

was 148.5 million pounds, cow with 225.2 million a year ear. Agriculture Secretary Cliff Hardin has announced "voluntary restraint" agreement negotiated with supplying co appear to be working.

DUROC & HAMPSHIRE boars, serviceable age, good selection to choose from. Herb Meyerhoff, Palmer, Ks., Phone 711. x7

FOR SALE — Holstein bull calves, \$55.00. Also Holstein heifers and crossbred calves, weaned & baby. Dwight Rhodes, Clifton, Ks., Phone 913 455-3407. SB7

15 POLLED SHORTHORN bulls 1 to 2 yrs. old, half brothers to top gaining performance tested bulls, best feed efficiency. Earl Freser, Norwich, Ks. x7

FOR SALE — Angus bulls 2 years old & one 3 year old, registered, guaranteed breeders. Latzke Angus Farm, Junction City, Ks., Phone 913 257-3462 or 257-3587. x7

FOR SALE — Purebred Hampshire boars 300-350 lbs., vaccinated, guaranteed breeders. Don & Rich Schotte, Bremen, Ks. 744-2103. SB7

FOR SALE — Beef cross calves We will have 500 head of calves at our barns every weekend, 4 weeks to 400 lbs. Also Holstein bull. Heifer calves. All triple vac. W. G. Wiebe, Summerfield, Kansas 913 244-7625. tf

FOR SALE — Accredited SPF Hamp boars, new blood from Eddie Hull. H. Wayne Shirley, Horton, Ks. Phone 913 474-3349 x10

REGISTERED two year old bulls. Jones Hereford Farms, Abilene, Phone Wakefield 461-5607. SB6

FOR SALE — Reg. Shorthorn bulls ready for service. Reds & roans, long-bodied rugged type. Glenn E. Lacy, Miltonvale, Kansas, Phone 913 427-4513. x6

WOOD SHAVINGS for sale at all times. Nelson Manhattan Hatchery, Manhattan, Ks., Ph. 913 778-3412. SBTF

FOR SALE — 60 head of weaning pigs 45 to 50 lbs. Phone Waterville 785-2770, Lawrence Lindquist. SB6

FOR SALE — Good reg. Quarter Horse stud out of Poco Lad mare & by King Jaguar. Real good disposition. Might trade for livestock. Elmer Zeckser, Phone 765-3420, Alma, Ks. SB6

FOR SALE — Shetland pony broke to ride and drive and all necessary equipment for both. Priced reasonable. E. J. Otto, Riley, Ks., Phone 485-2616. x6

FOR SALE — 26 1/2 Charolais heifers, two 3/4 heifers. Good quality, open, papered and priced to sell. Purebred Charolais bulls, breeding age, fertility tested. Aristo Charolais Farms, Mayetta, Ks. 66509. Phone 913 364-2372. SB9

FOR SALE — Choice bred coming two year old Charolais heifers. Lester Shirck, Waterville, Kansas. Phone 785-2544. SB7

FOR SALE — Team of sorrel draft horses, mare & horse, broke, wt. 3000 lbs. Emil Dienstbier, Liberty, Nebr. Phone Barneston 674-3259. x6

FOR SALE — One Angus cow and calf. One yearling Guernsey bull. August H. Wille, Wamego, Kansas, Phone 456-7250. x6

FOR SALE — 40 head cows & calves. Justin Fouts, Route 1, Maple Hill, Kansas, Phone 775-6223. x7

FOR SALE — 6 large Suffolk rams, 4 Hamp. Call after 5:30 p.m., Merle Glotzbach, Paxico, Kansas. x8

WOULD BUY several well broke horses, suitable for young and inexperienced riders. Contact town nearest you. Manhattan 913 539-5181 or Burdick 913 983-4477. x7

FOR SALE — 13 young crossbred Shorthorn Angus cows & 13 young purebred Shorthorn cows. These cows are heavy springers, some with calves at side. Also 18 crossbred Shorthorn-Angus heifers 14 months old. Emil Liedtke, Glasco, Ks., Phone 568-2769 Glasco. x7

ARABIAN STALLION, bright bay, four socks. Friendly disposition. Fee \$50. Return in season. Duane Todd, Seneca, Ks. x9

15/16 Charolais bull for sale, 5 yrs. age, papers available. Ph. 913 283-7456, Culver, Ks. SB8

80 HEAD of big Hereford cows will start calving in 15 days. Call telephone 388-2423, Manchester, Ks., call 7 a.m. or 7:30 p.m. sb6

FOR SALE — Purebred Spotted and Yorkshire boars, litter mates to our KSU and Senek test station entries. Ready for heavy service and priced reasonably. Leslie Lindquist and Charles Korte, Waterville, Ks. Phone 913 785-2358. sb12

FOR SALE: Palomino mare, eight years old, new saddle. Ph. 456-7585, Wamego. sb6

FOR SALE — Registered Quarter Horse, 8 years old. Gentle for anyone. Good cow horse. Howard Miller, Rt. 2, Box 208A, Manhattan, Ks., 913-776-8209. sb7

FOR SALE — 8 Hereford cows, calves at side, second calf. Howard Miller, Route 2, Box 208A, Manhattan, Ks. 913 776-8209. SB6

FOR SALE — Nationally accredited SPF Yorkshire and Hampshire serviceable aged boars. Yorkshire and York-Hamp cross gilts. Sam or Jon Thole, Marion, Kansas, 316 382-2994. x9

FOR SALE — Hereford cows, 60 with calves, \$330. This makes nice, even bunch Hereford calves. 30 springers \$280. Will sell together for \$310. Bechard Bros., Clifton, Ks., Phone 455-3589 or 455-3579. x6

FOR SALE — 30 large young Hereford cows, part with calves by side, 10 second calf heifers, calf by side. James Forshee, Ph. 243-4717, Concordia, Ks. SB6

Feed & Seed

CUSTOM PELLETING
Grain Banking

Page's Feed — Bulk Delivery
MANHATTAN MILLING CO.
Manhattan, Ks. 778-3217

RIDE 'EM HIGH feed for horses. Product of Key Milling Co., Clay Center, Kans., Phone ME 2-2141. SBTF

KEY RABBIT Mini Pellets for fast gains, no waste. Key Milling Co., Clay Center, Kansas, ME 2-2141. TF

PASTURES FOR RENT — Ph. 225-4575, Brookville, Ks. SB6

FOR SALE — 100 tons top quality barn stored heavy bales wire tied prairie hay. John Dickson, Osage City, Phone 528-1707. x6

CERTIFIED LODI seed oats, will grow shoulder high for ensilage or greenchop. Yield 15 to 20 tons per acre. Also certified spring barley. Sis Seed, call 913 527-2484 collect, Belleville, Ks. SB6

ATTENTION — Grain and cattleman — We have three new high yielding short stiff straw wheats, up to 85 bu. and three times the grazing, can take heavy fertilizing and stand. Good milling, combine easy and early too. Also have the proven winter hardy Triticale. Order yours now. Don Borth, McPherson 67460. x7

NEAL SEED OATS — State tested, germination 98.1%. \$1.00 bu. bin run. Edward Wienck, Palmer, Ks., Phone 1407. x9

WANTED TO RENT — Pasture for 1971 season. Harold Alexander, Rt. 4, Clay Center, Ks. Phone 913 944-2146. x7

FOR SALE — Alfalfa, \$24 ton, Wesley Nauerth, 1724 S. Manhattan Avenue, Phone 778-3002. x6

FOR SALE — Corn seed, 12c lb. baged. IH 2M corn picker. Arthur Holle, Marysville, Ks., Phone 562-3803. x8

PASTURE WANTED for 40 or 50 head cows and spring calves. John Adams, Frankfort, Ks., Phone 913 292-4783. x6

FOR SALE — Minhafer seed oats. State tested. Germination 97%. No noxious weeds. Wesley Hailman, Green, Ks., Phone WI 4-2233. x6

SOYBEAN SEED for sale. Registered Calland, germination 92 percent; Clark 63, 89%; Cutler 92%. Purity on all seed 99+%. Albert Kientz, Phone 456-9831, Wamego, Ks. SB6

FOR SALE — Good quality conditioned 3rd & 4th cuttings alfalfa hay in barn. Phone Wamego 456-9605. x6

PASTURE FOR RENT for 110 steers or 60 cows. Also a 14-cow pasture available. Westmoreland 224-3665. x6

PASTURE FOR RENT — 30 cows or 40 yearlings. Wamego 456-2272. x9

FOR SALE — Certified Cutler soybeans. Kansas State University Irrigation Experiment Field, Courtland, Ks. 335-2836. SB6

FOR RENT — Pasture for 20 calves 400-500 pounds. 1 mile from Wetmore. Phone 913 866-4681. SB7

WANTED — Pasture for 50 Holstein heifers. Most of them bred. Phone Dwight 482-3262. x6

REGISTERED CUTLER, Calland & Clark 63 soybean seed, \$5.50 per bushel. KSU Agronomy Dept., Manhattan, Ks. Ph. 532-6110. SB7

FOR SALE — Prairie hay in shed. Leslie W. Kaump, Riley, Ks. Phone 485-2583. x7

FOR SALE — 300 bales prairie hay inside. John Scheele, Riley, Kansas, Phone 485-2287. SB6

WANTED — Grass for 45 to 75 cows with 15 baby calves, or grass for 100 or 120 yearling heifers. Call Earl Kleinsorge, 316-277-6912, Cottonwood Falls, Kansas. sb7

160 ACRES of good pasture N. W. of Maple Hill. Carl O. Hug, Carbondale. sb8

FOR RENT: Extra good Flint Hills pasture, one 800 acre and one 500 acre, plenty of water and good fence. J. E. Schwalm, Alma, Ks. sb6

FOR SALE — Alfalfa hay, approximately 25 tons, barn-stored, never been wet. Mrs. Glenn Barber, Alta Vista. x7

Automotive



TRUCKS

1971 Chevrolet Fleetside demonstrator pickup, 1/2 ton, 350 V8, Turbohydramatic, custom cab, 1500 miles. Priced to sell

1968 Ford F-100 pickup, long wheelbase, 352 V8, tutone paint, custom cab, 3 speed trans. with overdrive, factory warranty left. Local one owner. Extra clean.

1967 Chevrolet 3/4 ton pickup, V8, 4 spd., custom camper, overloads, lots of extras

1964 Chevrolet 3/4 ton pickup, V8, 4 speed, radio, heater, excellent tires, new paint

1964 Ford pickup, 1/2 ton, V8, new tires

1963 Chevrolet Series 60 2 ton truck, 292 6 cyl. motor, 2 spd. axle, 84" cab to axle, good rubber, One owner.

1962 GMC 3/4 ton pickup, V8, 4 speed, overloads, rebuilt motor, new paint

1962 Chevrolet 2 ton chassis & cab, 6 cyl., 5 speed trans., 2 speed rear axle, new paint

1955 Chevrolet 3/4 ton pickup, 6 cyl., 4 spd., new tires, stock racks, new valve job

1953 Chevrolet 1 1/2 ton truck, dual rear wheels, 10' box & hoist, 235 rebuilt motor. This truck is in good condition.

1952 Chevrolet 3/4 ton pickup, 6 cyl., 4 speed transmission. This truck is in good running shape.

1946 pickup, 1/2 ton, 6 cyl., 4 spd.



The Truck People

1969 Chevrolet 1/2 ton, LWB, V8, automatic transmission, power steering \$2395

1969 Ford N600, COE, long wheelbase, 361 V8, 4 speed, 2 speed, new 8:25 tires, extra nice new 16' grain box \$4495

1968 Chevrolet 1/2 ton, LWB, wide box, 292 6 cyl., 3 spd., overdrive, real clean, 54,000 honest miles \$1945

1967 Chevrolet 1/2 ton, long wheelbase, V8, 4 spd., wide box, extra nice \$1675

1966 GMC tilt sleeper cab, 671 dsl. engine, completely major-ed, single axle tractor, 5 syd., 2 spd., new 10.00x20 tires, cast spoke wheels, air conditioned. Like new condition \$6950

20' Tradewind combine special grain box made for a CT measurement of 146" \$995

1966 Chevrolet, 366 V8, 5 spd., 2 spd., power steering, 9:00 tires, cast spoke wheels, 7000 front axle, air hyd. brakes, Eaton Hendrickson suspension, extra clean \$3950

1966 Chevrolet 80 Series, Eaton-Hendrickson tandem tag axle, straight air brakes, 427 V8, 5 spd., 2 spd., 10:00x20 tires \$4250

1965 Chevrolet 1/2 ton, LWB, 6 cyl., 4 spd., wide box \$1045

1965 GMC, 351 V6, 5 speed, 2-speed, straight air brakes, tandem tag axle, 13' dump body, 10 new tires. Good condition \$3450.

1964 Hobbs 38' grain trailer, neoprene tarp, 15 traps, 10:00 x20 tires, Budd wheels \$3250

1964 Chevrolet LWB 2 ton, V8, 2 speed, 16' grain box, 825x20 tires \$2495

1964 Chevrolet 80 Series, new 409 engine, tag axle dump, 13' dump box, 10:00 tires, straight air brakes, power steering \$2500

1964 Ford COE, 80" CA, V8, 4 spd., 2 spd., 825 tires, 13 1/2' box & hoist \$1995

1961 Chevrolet LCF, 409 V8, single axle tractor \$1750

1960 Diamond T tractor, Model 931, CN, tilt cab, sleeper, 220 Cummins, 5 sp., 2 sp., 10:00x20 tires, air brakes, single axle \$1750

1962 White Model 9062 TV, 440 cu. in. V-8, 235 HP, real good engine, 10 spd. Road Ranger, R-96 Fuller trans., Taige-Paige tag axle, straight air brakes, 10.00x20 tires, 13' Hercules dump box, extra good condition \$3950

1961 Chev. 1/2 ton, SWB, 6 cyl., 4 speed \$395

1958 Chevrolet, 2 ton, long wheelbase, V8, 13 1/2' box and hoist \$1495

1955 Keystone 33' roof rack, single axle stock trailer \$950

1958 International L185, single axle tractor, extra nice \$1250

1954 Chevrolet 3/4 ton, 6'x8' grain box \$195

NEW TRUCKS
We have a large inventory, ready for delivery, of new trucks, 1/2 T pickups to single & tandem diesel tractors.

Melton Motor Co., Inc.
16th and M Sts JA 7-2201
BELLEVILLE

FOR SALE
1965 Ford Econoline
PICKUP TRUCK
Excellent — Low Mileage

Bevan Motor Co.
Phone 913 742-2481
HIAWATHA, KANSAS

Low Cost Pickups
1960 Chevrolet 1/2 ton pickup, 6 cylinder, 4 spd., wrap-around bumper, as is

1958 Chevrolet 1/2 ton pickup
1958 Ford 3/4 ton pickup
1957 Chevrolet 3/4 ton pickup
1955 Chevrolet 1/2 ton pickup

Looking For A Dependable Car... See The Brightest Corner In Town
OBERMEYER
913 BL 8-2255 Open to 9 p.m.
Marvin Obermeyer, Owner
HERINGTON, KANSAS

APRIL 6, 1971

TRUCK TIRE RECAPED

Most All Standard Sizes
New Tires, Too.

HERCULES

776-9453 610 N.3rd
MANHATTAN, KANS.

Demo Special

1971 Ford Ranger XLT, automatic, power steering, power windows, 360 V8. Save on this one

OTHERS

1969 Chevrolet 1/2 ton, 3 speed V8, air conditioned
1968 Ford F-100, 4 speed, 6 cyl.
1967 Chevrolet 1/2 ton, 3 spd., V8, power steering, air conditioned

1967 Chevrolet 1/2 ton, 4 speed, V8, power steering, air conditioning.
1967 Chevrolet 3/4 ton, 6 cyl., 4 speed, Positraction
1962 Ford F-100, 6 cyl., 3 spd. clean

Nelson Motor Co.
913 392-2188
108 W. 2nd St.
MINNEAPOLIS, KANSAS

USED TRUCKS

1966 IH 1100 pickup, excellent condition \$3395

1966 Chev. Series 10 long bed 4 speed, good \$1995

1961 IH C100 Travelall \$3395

1957 IH A-110 1/2 ton, new short block, 4 speed \$3395

1956 IH S110 1/2 ton, new complete engine, 4 speed \$3395

1953 Ford F250, 4 speed \$3395

1952 Dodge 1/2 ton \$3395

Used 4 speed transmission IH trucks \$1695

Used differential for IH pickup \$1695

Schumacher's Inc.

Highway 36
EA 5-2316
WASHINGTON, KANS.

We Have The Trucks

1970 Ford Ranchero 500, automatic, V8, 15,000 miles, red color

1970 Chevrolet 1/2 ton, 6 cyl. der, 4 speed, LWB, wide box

1970 Chevrolet 1/2 ton, 6 cyl. der, 3 speed, LWB, wide box

1970 Chevrolet 1/2 ton, V8, 3 spd., LWB, wide box

1970 Chevrolet 2 ton, 292 6 cyl. 84" CA, 4 speed, 2 speed, 9:00 rubber, 24,000 miles remainder of 50,000 on 3 year warranty available. Only \$1695

1968 El Camino, V8, automatic and air. Extra clean unit. Brand new tires

1968 Chevrolet 1/2 ton, 6 cyl., 4 speed, LWB, 28,000 miles remainder of 50,000 on 3 year warranty available. Only \$1695

1967 Chevrolet 1/2 ton, V8, 3 spd., JWB, wide box \$1695

1967 Ford 3/4 ton, V8, automatic, LWB \$1695

1967 Chevrolet 1/2 ton, V8, 3 spd., LWB, good clean truck \$1695

1964 Chevrolet 1/2 ton, 6 cyl., 4 spd. \$1695

See In Jansen
TRUCK CENTER

SPECIAL
Chevrolet 60 Series, 5 spd., 350 V8
Chevrolet 50 series, V8, 4 spd., with new 15 1/2' box

Chevrolet 50 Series, 350 V8, 2 speed, with new box & hoist
Chevrolet 50 Series, V8, 2 speed with 20' box

Chevrolet 60 Series, Hutch will carry 22' box.
Chevrolet 50 Series, V8, 2 speed, with 17' hoist, V6 with 5 spd.,

Chevrolet 60 Series, V8, 2 spd., new 15 1/2' box

Chevrolet 60 Series, V8, 4 speed, used 16' box

Chevrolet 60 Series, V8, 4 speed, 20' box

1969 Ford N600 V8, 4 speed, 20' box

1967 Chevrolet 1/2 ton, 4 speed, V8, power steering, air conditioning

1967 Chevrolet 3/4 ton, 6 cyl., 4 speed, Positraction

1962 Ford F-100, 6 cyl., 3 spd. clean

1961 Chevrolet 1/2 ton, LWB, 6 cyl., 4 spd., wide box \$1045

1965 GMC, 351 V6, 5 speed, 2-speed, straight air brakes, tandem tag axle, 13' dump body, 10 new tires. Good condition \$3450.

1964 Hobbs 38' grain trailer, neoprene tarp, 15 traps, 10:00 x20 tires, Budd wheels \$3250

1964 Chevrolet LWB 2 ton, V8, 2 speed, 16' grain box, 825x20 tires \$2495

1964 Chevrolet 80 Series, new 409 engine, tag axle dump, 13' dump box, 10:00 tires, straight air brakes, power steering \$2500

1964 Ford COE, 80" CA, V8, 4 spd., 2 spd., 825 tires, 13 1/2' box & hoist \$1995

1961 Chevrolet LCF, 409 V8, single axle tractor \$1750

1960 Diamond T tractor, Model 931, CN, tilt cab, sleeper, 220 Cummins, 5 sp., 2 sp., 10:00x20 tires, air brakes, single axle \$1750

1962 White Model 9062 TV, 440 cu. in. V-8, 235 HP, real good engine, 10 spd. Road Ranger, R-96 Fuller trans., Taige-Paige tag axle, straight air brakes, 10.00x20 tires, 13' Hercules dump box, extra good condition \$3950

1961 Chev. 1/2 ton, SWB, 6 cyl., 4 speed \$395

1958 Chevrolet, 2 ton, long wheelbase, V8, 13 1/2' box and hoist \$1495

1955 Keystone 33' roof rack, single axle stock trailer \$950

1958 International L185, single axle tractor, extra nice \$1250

1954 Chevrolet 3/4 ton, 6'x8' grain box \$195

NEW TRUCKS
We have a large inventory, ready for delivery, of new trucks, 1/2 T pickups to single & tandem diesel tractors.

Melton Motor Co., Inc.
16th and M Sts JA 7-2201
BELLEVILLE

FOR SALE
1965 Ford Econoline
PICKUP TRUCK
Excellent — Low Mileage

Bevan Motor Co.
Phone 913 742-2481
HIAWATHA, KANSAS

Low Cost Pickups
1960 Chevrolet 1/2 ton pickup, 6 cylinder, 4 spd., wrap-around bumper, as is

1958 Chevrolet 1/2 ton pickup
1958 Ford 3/4 ton pickup
1957 Chevrolet 3/4 ton pickup
1955 Chevrolet 1/2 ton pickup

Looking For A Dependable Car... See The Brightest Corner In Town
OBERMEYER
913 BL 8-2255 Open to 9 p.m.
Marvin Obermeyer, Owner
HERINGTON, KANSAS

APRIL 6, 1971

See In Jansen
SIEBE'S TRUCK CENTER.
SPECIAL

Chevrolet 60 Series, 5 spd., 366 V8
Chevrolet 50 series, V8, 4 spd., 2 spd., with new 15 1/2' box and hoist
Chevrolet 50 Series, 350 4 speed, 2 speed, with Hutch tandem with 20' Chevrolet 50 Series, V8, 5 speed, 2 speed with new 16' box and hoist
Chevrolet 60 Series, Hutch tandem, will carry 22' box. V8, 5 speed, 2 speed.
GMC 2 1/2 ton, with 17' box & hoist, V6 with 5 spd., 2 spd.

Chevrolet 60 Series, V8, 5 spd., 2 spd., new 15 1/2' box and hoist
Chevrolet 60 Series, V8, 4 speed, 2 speed, used 16' box and hoist
New Ford N600 V8, 4 speed, 2 speed, 20' box

Siebe's Repair Trucks
JANSEN, NEBR.
Telephone 402 424-2670

Priced For ACTION

Catalina 4 door sedan, reg. fuel V8, automatic trans., power steering, power brakes, factory AC, low mileage, like new. \$3395
Grand Prix Model SJ, V8, automatic trans., power strg., power disc brakes, power windows, factory AC, vinyl top, extra clean. Ready to go. \$3195
OLDSMOBILE Delta 88 4 door hardtop V8, automatic trans., power steering, factory air, one local owner. \$1995
Tempest Custom 4 door sedan, small V8, automatic trans., power steering, factory AC, one local owner. \$1995
Ford F-250, 4 speed, 4 door, extra clean. One previous owner. \$1695
Impala 2 door hardtop, V8, power glide, power steering, factory AC. Pretty fair old car. \$1695
Mercury Parklane 4 door hardtop, V8, automatic trans., power steering and brakes, factory air, vinyl top. All the goodies. \$1795
Chevrolet 1/2 ton pickup, long wide bed, 6 cyl., 3 spd. transmission. One previous owner. Sharp. \$1695

This is a partial listing of the cars we have in stock. Come in — look them all over — let one of our professional salesmen show you how to make BIG MONEY.

KEY PONTIAC DATSUN, INC.
2312 Stagg Hill Rd.
Phone 539-1161
Manhattan's Only VOLUME New & Used Car Dealer

Used Truck Headquarters
Chev. 1/2 ton, 4x4, V8, LWB
Chev. 1/2 ton, 4x4, V8, LWB
Ford 3/4 ton, 4x4, V8
Chevy 3/4 ton, 4x4, V8
Ford 600 5 yd. dumps
Chev. V8, 1 ton dual chassis
Ford V8, 1 ton, dual chassis
Ford 6, 1 ton dual chassis
Chev. 60 hoist, 13 1/2' box, V8
Ford 600 flatbed V8, 4.2 spd.
Chev. hoist, 15 1/2' box, V8
Chev. 60, 6 cyl., chassis
Chev. 1 ton winch truck
GMC 4000, V6, tandem axle
Ford 600 Hoist, 13 1/2' bed, 6 spd.

Chevrolet 80 Series, chassis, 5 speed, 2 speed, working 4th, knee deep 10:00x20 tires, cast wheels, 18,500 lb. rear 11,000 lb. front axle connections. Full air, new 409 V8, never been on a road.

Ames Chev. Co.
316 647-3251
MOLINE, KS. 67353

YOUR PCA
wants to put you in the NEW driver's seat today! Decide on the new car or truck you want, then

Call OWEN DUER
913-776-7061
MANHATTAN, KANS.

239 N. Santa Fe
Phone 913 825-5431

MANHATTAN, KANS.

Your Key To Greater Hauling Profits



- 1969 Chevrolet 1/2 ton with camper \$1795
- 1965 Chevrolet tandem with sure-lite brick unloader \$2495
- 1965 Ford sleeper tilt cab, tandem diesel \$5250
- 1964 Ford F600, new finish, V8 power, will take 16' to 18' bed \$1495
- 1969 GMC 2 ton, 2 speed, V-6 power, excellent condition, high tread tires \$2895
- 1968 GMC 3 ton, drag axle tandem, new finish, ready to roll \$4750
- New 20' bed and hoist for above
- 1969 El Camino, factory air, full power \$2495
- 1953 Willys 4-wheel-drive pickup \$495

OVER 200 NEW & USED TRUCKS IN STOCK —



WICHITA, KANSAS

Used Autos And Trucks

- 1971 Galaxie 500 4 dr. sedan, fully equipped
- 1970 Chev. 3/4 ton Camper Special, fully equipped, like new
- 1967 Chevrolet 1/2 ton, 6, 3 spd., LWB. One owner.

EL DORADO CAMPERS & ROAD RUNNER COVERS IN STOCK

Wamego Motors, Inc.

Phone 456-9567
Wamego, Ks.



Good Used Units

- 1968 Chevrolet Impala 4 door, 327 V8, power steering, standard transmission, extra nice, 39,000 miles.
- 1965 Chevrolet 2 ton, 327 V8, 4 spd., 2 spd., new 15' Knapheide grain & stock, new hoist. Good clean heavy duty truck
- 1963 Ford 2 ton, V8, 4 spd., 2 spd., 13'6" Giant grain and stock bed, Heil hoist, 60,000 miles, one owner
- 1960 Keystone 42' open top tandem axle stock trailer, single axle setting. Priced to sell

Always A Good Selection Of New And Used Cars & Trucks In Stock for Immediate Delivery

Skinner Chevrolet
Phone 632-2101
CLAY CENTER, KS.

WIN A FREE PINTO OR 100 GALLONS OF GAS

Come in and register (must be 18 years of age) Drawing to be April 30, 6 p.m. (need not be present to win)

ANNIVERSARY SPECIAL

This Month Only MAVERICK \$2050 plus freight

Let Us Be Of Service To You
Open 8 a.m. - 8 p.m. Mon. - Fri. 8 a.m. - 5 p.m. Sat. Closed Sun.
BANK RATE FINANCING

Skaggs (Ford) Motors
Your Transportation Headquarters
"Where Customers Send Their Friends"
2nd & Houston
Phone PR 8-3525
MANHATTAN, KANSAS

FOR SALE — 6 1/2"x7' steel truck bed with hoist, would make good bed for 3/4 or 1 ton pickup or light truck. \$135. 316 345-2637, Moundridge

APRIL 6, 1971



We Are Ready To Trade

- 1970 Ford F100, 360 V8, air conditioned \$2795
- 1970 Ford window van, radio, heater and passenger seat, 6 cyl., standard shift \$2395
- 1967 Jeep pickup, 4 wheel drive, V8, 4 speed \$1295
- 1961 White cabover winch truck \$1495
- 17' stake body, Timberlock 1957 Ford F600, V8, 2 speed, with box, hoist & stock racks \$1295
- 1950 F600, 4 speed, 2 speed, 6 cyl., 8:25 tires \$395
- 1948 Chevrolet 1 1/2 ton with 12' box and hoist \$695

38 new Ford pickups in stock ALSO A LARGE SELECTION OF BRONCOS, VANS AND RANCHEROS

Long-McArthur, Inc.
Ford-Lincoln-Mercury
340 N. Santa Fe Salina, Kans.
TA 3-2237

USED CARS Look These Over

- 1969 Buick Electra 4 door sedan, light green, black vinyl top, AC, PS, PB, PW and seat
- 1969 Pontiac Convertible. A nice car.
- 1969 Dodge Charger RT 2 door hardtop, local owned, sharp
- 1968 Opel Rallye 2 door. This one for economy.
- 1967 Olds Delta 88 2 door hardtop, vinyl top, new tires. A clean one.
- 1966 Chevrolet Bel Aire 4 door sedan. Color white. Nice.

ASK ABOUT OUR WRITTEN WARRANTY ON OUR DOUBLE CHECKED USED CARS

"Buy With Confidence At The Sign Of Confidence"
Used Car Lot Open Til 8:30 Monday through Thursday

Manhattan Motors
BUICK — OPEL
311 Houston PR 8-3537
Used Car Lot 231 Houston PR 6-4414
MANHATTAN, KANSAS

Send Ol' Gene On A Vacation

WE HAVE A GOOD STOCK OF NEW 1971 FORD TRUCKS ON HAND — AT SAVINGS YOU WON'T BELIEVE.

If you are in the market for a new truck, stop in. We are making real silly deals to win the contest so Gene can get a little sun and the help can have a little rest.

John North Ford, Inc.
"Where Customers Send Their Friends"
New Ford Country In Little Sweden
913 227-3395 509 E. Swensson
LINDSBURG, KANSAS and EMPORIA, KANSAS

FOR SALE — 2 1-ton Chevrolet trucks, long wheelbases, dual wheels. 1963 6 cylinder, motor excellent 1966 V8, good
Phone 913 283-4723, John Horting, Tescott, Kansas. SB6

FOR SALE — 1956 Diamond T single axle tractor with 220 Cummings, 10 speed Road Ranger transmission with PTO, looks rough but runs real good. Also 1955 American grain trailer, 33' tandem, may be moved. Excellent condition. Will sell separately or as a unit. Mark Mayden, Abilene, Ks., Phone 913 479-5557. SB6

FOR SALE — 1970 ElCamino, under 8,000 miles, 6 months old, 3 speed Turbo-hydraulic transmission, air shocks, radio, heater, air conditioner, glass belted tires. Still part of 5-year or 50,000 miles warranty. Private owner in Clay Center, 913-632-2055 after 6 p.m. sb7

GMC TRUCKS
1/2 Ton - 60 Ton Sales & Service
TRI-COUNTY MOTORS
307 N. 3rd MANHATTAN

12 Wheel Drive

- 1966 Chev. 4 whl. drive 3/4 ton, V8, 4 spd., lockout hubs, tinted glass, radio, heater. It had a good home, runs out real good.
- 1964 Chevrolet 1/2 ton, 4WD, 6 cyl., 4 spd., lockout hubs, a real work horse. Runs out good.
- wheel drive, clean as a new one, under 40,000 miles. One owner. See this one to believe it 1961 International Scout, 4

Irv Schroeder

Hillsboro, Ks. 316 947-3117

FOR SALE — 1948 2 ton Chev. truck, 2 speed axle, good flat bed and fair rubber. Chad R. Patton, Cassoday, Ks. Phone 316 735-2563. SB6

FOR SALE — 1966 GMC pickup, 1/2 ton, Positraction rear end, low mileage. Doug Diederich, 909 Ash, Wamego, Ks., Ph. 913 456-7381. SB6

FOR SALE — Good '56 Ford C-600 with new rebuilt motor, near new hoist and 16' box. 319 652-2054 after 7 p.m. Ron Roesler, Rt. 1, Maquoketa, Iowa 52060. x7

FOR SALE — 1955 Chevy 1 1/2 ton truck with 2-speed, Little Giant grain bed, stock rack and hoist. John Wallace, Luray, Kansas 67649. Phone 913 698-2368. SB7

FOR SALE — 1970 Thunderbird, good condition, factory air, \$4200. Phone 913 776-6632. Manhattan, Kansas. x7

1971 NEW IH Carryall 2-seat station wagon; auto. trans., power steering & brakes, air conditioned, 4-wheel drive, auxiliary gas tank. List price \$6,125. Buy it for \$4,895. Call Bill Burger, Morrison Warehouse, Salina, Kans., 913-827-9666. sb6

Real Estate

POTTAWATOMIE FARMS
320 acres improved farm, Pottawatomie Co. 3 bedroom house, good fences, app. 100A farmland, balance grass. Water plentiful.
45 acres 8 miles east of Manhattan, all tillable. Virgin soil.
365 acres grass in Pottawatomie Co., good fences, water plentiful, mile of lake front.
80 acres grass in Pottawatomie County.

Fulmer Real Estate
CATHERINE J FULMER
REALTOR
Office 456-7696
Res. 456-9281
WAMEGO

A Home For You
It's beautiful, has 3 bedrooms, 1 1/2 baths, wood burning fireplace and a gorgeous kitchen. If you are under 30 you will like it. If over 30, you will appreciate it! 1971 colors, 1971 carpet, 1971 price.

Loren E. Law
REALTOR
907 6th 632-3159
CLAY CENTER, KS.
"If It's A Home, See Loren"

Small Home
2 bedroom, good sized living room, complete basement, nice yard, ideal for small family. Priced to sell.

Loren E. Law
REALTOR
907 6th 632-3159
CLAY CENTER, KS.
"If It's A Home, See Loren"

FOR CASH LEASE — 122 acres of spring cropland. Also wheat ground. Tom Bolton, 456-9104, Wamego, Kansas. x6

BRAND NEW LISTING — Country grain elevator in Kaw Valley area. All late model or new buildings and equipment. Death forces sale. 29% down. Owner financed. Dain's Real Estate, Silver Lake, Kansas, Phone 582-4520. SB8

MOTEL FOR SALE

Sure beats farming! Located at crossroads of Highway 50 & Prairie Parkway in heart of the Flint Hills. Brick construction, tar & gravel roofs, 20 rooms, 26 beds — All new carpeting — TV — Telephones — paneling — air conditioning.

3 bedroom living quarters, carpeted & fireplace. Clean, attractive and all in excellent repair. Owners have raised their family and want to retire.

Priced right! Owner wants 1/2 down, will carry balance at 6 1/2%. This is a well established money making business. Shown by appointment only.

Also — in Chase & Morris counties, Ks. — 1500 acres blue-stem & 2500 acre ranch, excellent water and fences.

JIM BARR
Auction & Real Estate
COTTONWOOD FALLS, KS.

FARMLAND FOR SALE

Good 240 acre stock farm 3 1/2 miles southeast of Herington, Ks., 125 acres good bluestem pasture, balance farmland, 1/2 of wheat, barley & oats go with farm, also crop payment goes with farm. Big barn with stanchions, was Grade A barn. Lots of storage. Old frame house with lots of outbuildings. Has spring in pasture. Special: this farm can be bought for 20% down, balance on contract at 6 1/2%. Total \$36,000. This farm should be bought. Possession now.

160 acre farm near Herington air base, 75 acres pasture, rest in wheat, alfalfa which goes with farm. Modern 3 bedroom house, new machine shed, good garage, barn and other buildings. Is terraced, with waterways. Possession now. This farm is priced to sell.

80 acres unimproved farm near Herington air base for \$10,250.

We have other farms. Also have good 5 bedroom house in Herington for \$7500.

— BROKERS —

H. M. SHARP — LEE REMY
913 258-3146 913 983-4473
Herington, Ks. Burdick

The Flying Realtor Offers

160 ACRES of good grass with big pond, 10 miles north, 2 west of Solomon.

40 acres well-improved along I-70 within 25 miles of Salina at Buckeye turnoff, 1/4 mile east on north side. Good location, priced to sell.

40 ACRES well improved on all weather road, located 2 1/2 mi. east, 2 miles north of Aurora, Kansas. Priced to sell.

640 ACRES north of Wells. App. 230A cultivated, rest good pasture, well improved and plenty of water. Will sell on low contract.

320 ACRES improved, can be irrigated, 6 miles north, 1/2 mile west of Levant Kansas. Priced to sell.

120 ACRES on blacktop road, 1 mile west of Ottawa County State Lake. Priced to sell.

10 acres within six miles North of Salina on all weather road. \$11,000.

160 ACRES of balanced land 1 1/4 mile north & 1 1/4 mile west of Wells, Kansas. Will sell on low contract.

80 ACRES 1 1/4 mile north and 2 miles west of Wells, Kansas. Will sell on low contract.

285 ACRES of mostly grass land, improved, 4 miles north on blacktop, 3 miles east of Wells, Kansas. Will sell on contract.

160 ACRES, all tillable, good productive land. Will sell on low contract. 8 miles east and 2 miles north of Delphos.

80 ACRES — all tillable, good bottom land within 5 minutes of Salina.

SILER AGENCY
148 South Seventh TA 5-1551
Ask for Ray LeDuc
Phone Evening TA 7-4544
SALINA, KANS.

IMPROVED 177 acres near Wamego, 150A under cultivation, balance pasture & lots, plenty of water. Good location. Mc-Kowen-Jacobson Agency, 424 Lincoln Ave., Wamego, Phone 456-9466. Martin McKowen, Broker & Byron L. Jacobson, Broker SB6

Business Opportunity

This is a small business which is really in the black. Specializes in 3 products used in everyone's homes. I promise you hard work 8 hours a day 6 days a week. But you are your own boss and the sky is the limit

IN CLAY CENTER

New 3 bedroom home, near schools, central air, completely carpeted, extra large garage.

IN CLAY CENTER

Beautiful older home, 2 bedrooms, excellent location, complete basement, priced to sell.

Loren E. Law REALTOR

907 6th 632-3159
CLAY CENTER, KANS.
"If It's A Home, See Loren"

Who's eligible to apply for a PCA loan?

Any farmer who wants a planned, well organized financial program.

Call RAY COHORST



913-776-7061

MANHATTAN, KANS.

For Sale

This grain farm contains 1040 acres, 753 acres broke and 287 acres grass. Excellent improvements, consist of a good home and many other fine buildings, 40,000 bu. of grain storage, 40'x72' Butler bldg., new, pit in the floor, 70' leg that will elevate 2000 bu. of grain per hour. Rotary grain cleaner that will clean 500 bu. per hr., Kansas continuous flow drier that will dry 187 bu. per hour.

350 acres of growing wheat and 190 acres of milo to be planted. Three quarters of this land lays excellent and the balance of the land is above average. One quarter has had a well drilled on it for irrigation. The best of terms, 25% down, and the balance well financed.

THORMAN-BECK & ASSOC.

913 632-3008 or 632-5636
Box 186 525 Court St.
CLAY CENTER, KS. 67432

PROPERTY FOR SALE

Very good quarter, 45 acres excellent cultivated land, 115 very best pasture and meadow, located SE Cuba, at \$25,000 with long term low interest contract. Good fences, ready to turn in your cattle.

Unimproved 400 acres near Concordia, 299 acres nice laying cultivated land, balance meadow, good allotments, only \$150 per acre, 10 year contract or longer, 20% down, only 6 1/2% on balance.

Improved 320, modern 2 bedroom home, above average outbuildings, new well and water system. (a good one), 175 acres cultivated, balance grass, long term contract, reasonable interest. Price \$50,000.

2 1/2 acres on edge of good small town, 2 bedroom modern home at \$2500 with terms like a grandmother gives a grandson.

Improved 160 in Industry area, 3 bedroom modern home, good outbuildings, good road, 70 acres cultivated, balance grass, at \$31,000. Good contract for qualified buyer.

Call collect for appointment. This agency made 12 sales from Jan. 1 to April 1. We can sell your property if it is priced in line with its value. Let us try.

Call collect for appointment - Now is the time.

Kvasnicka Realty

HADDAM, KANS.

Phone FR 6-2874

Gerald A. Kvasnicka, Realtor
Alice J. Kvasnicka, Secretary

FOR SALE - 600 acre farm near Frankfort, Ks., approximately 85% bottom cropland. May be sold with immediate possession and with 140A of growing wheat. Contact G. E. Baskett Real Estate, Sabetha, Ks. 913 284-3026 or Salesman Wayne Aeschliman, Bern, Ks. 913 893-3422. SB6

FOR SALE - 5-room house in Belvue, Kans., with bath, newly redecorated, 4 lots, low taxes, close to school and store. Contact Alex Johnson 913 437-6203. x7

160A, HALF GRASS

Just listed, 160A on blacktop east of Enterprise, half grass, good fence, lots of water, balance good cropland. Has a very good barn and silo. Possession of grass and buildings now. Would contract.

WILSON REAL ESTATE

Phone 263-2400

ABILENE, KANS.

240 ACRE FARM northwest of Topeka, all brome and native grass. Lovely 5 bedroom home with new carpet, central air, good fences, new barn, double garage, dairy barn, excellent storm cave, spring water, \$250 per acre. Will sell adjacent pasture with pond, corral and new fences at \$150 per acre. Owner financed at 22% down, balance on long term at 6% interest on any portion, immediate possession. Wittmer Farm Realty, 2401 Meadow Court, Topeka, Kansas, Phone 272-8790. SB6

WANTED - 1 1/2 or 2 sections of grass for cows and bred heifers. Earl Kleinsorge, Cottonwood Falls, Ks., Phone 316 277-6912. SB6

UNIMPROVED 160A northeast of McPherson, 110A cultivated, balance pasture. Arvid Johnson, RFD 1, McPherson, Ks., Phone 316 654-7121. x6

FOR SALE

609A good grass land for sale. Ideal location for grazing or development. 2 south of Council Grove on Highway 57. Contact

BILL ROOT
LAND & CATTLE CO.
Medicine Lodge, Ks.

Carlson Agency

801 Poyntz Manhattan

PASTURES & FARMS

470A pasture Riley County, plenty water, bluestem grass. Buy on contract.

170A pasture Pottawatomie County, bluestem & brome grass, real good fences, buy on contract.

400A farm with 300 acre pasture, balance cropland. Pottawatomie County. Can be purchased on contract.

90 acre pasture Pottawatomie County, good fences, water, highway located.

400A Wabaunsee County farm, Alta Vista area, 165 crop, 100A brome, 135 acre bluestem, pasture watered by ponds, 2 wells, choice farm by all weather highway.

540A farm, 150 crop, balance pasture and improvements. 330A farm, Riley County, 110 crop, balance pasture, improved. Can be purchased on contract.

FOR MORE INFORMATION
WRITE OR CALL

Lawrence Welter, salesman
PR 8-3455

Harold Carlson, broker
JE 9-2084
MANHATTAN, KANS.

FOR SALE - 110 acres pasture land with pond, on highway 15 miles northwest of Manhattan. Maynard Rudolph, Riley, Kansas. x9

FOR SALE - Wetmore 3-bedroom home, garden spot and pasture for cow or horse, \$6000 or will contract. Phone 913 866-4681. SB7

FOR RENT or sale - Block building, concrete floors, completely heated, lots of parking, 42'x48' one part, 36'x100' other part. Contact Midway Printing, Clay Center, Ks., Phone 913 ME 2-5449. SB5

360 ACRES near Delavan, Ks., 160 good pasture, rest farm land. Fair improvements. 1/2 wheat with farm. Col. H. M. Sharp, Herington, 913 BL 8-3146 x9

IDEALLY LOCATED 1 1/2 acre building site, immediately north of Wamego. Excellent new well. Would consider contract. Call Louis Hupe, Manhattan, JE 9-7175. x6

FOR SALE - Well improved 240 acres, northeast Kansas, nearly new modern home, plenty water. Contact Paul Lierz, Seneca, Ks., 314 N. 3rd. x25

Farm Equipment

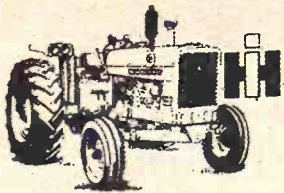

Save On New Equipment at '70 Prices

Farmall 856 diesel
Farmall 826 diesel
I656 gasoline
I656 Hydrostat
I444 gas

COMBINES

815 IH, 18', cab
403 IH, hydrostatic drive

GRAIN DRILL

No. 510 16x8 combination

USED TRACTORS

Farmall Cub with rotary mower
1959 MF 65
JD 4010 LP, good
MM G1000 diesel, excellent
IHC Farmall 706 gas, good
Farmall 656 gas, excellent
Farmall 856 diesel, exceptional
Farmall 806 diesel, 1500 hours

USED COMBINES

3 IHC 403 18', all field ready
2 IHC 101's, good
IHC 151, reconditioned engine and cab

USED DISCS

Krause 12'
Krause 14'
3 IHC Model 37, 14'
Schaefer 10'

USED TRUCKS

1970 1600 IHC, 16'4" bed, heavy duty hoist, 9000 miles, exceptional
1969 1600 IHC, 16'4" bed, HD hoist, 19,000 miles, excellent
1969 IHC 1600, 16'4" bed, HD hoist, 21,000 miles, excellent

Sedgwick County Equipment, Inc.



1210 S. West

WH 2-2215

WICHITA, KS. 67231



Complete Line Of Behlen Steel

Farm Buildings

Wayland Const. Co.

BINS, AUGER EQUIPMENT
Phone or write Mike Wayland at
Phone EA 5-2134
Washington, Kansas 66968

In Beloit

1 1965 A-C 190 dsl., low hours
Model G JD new rubber
1 1967 930 Case dsl., cab, dual wheels
1 1967 G1000 MM dsl., cab, dual wheels

COMBINES

1 1970 Gleaner G diesel, cab
1 1969 Gleaner F, cab
1 1968 Gleaner G, cab
1 1967 Gleaner C-II, cab, heater
1 1966 Gleaner C-II, cab
1965 Gleaner C-II
1 1964 Gleaner C-II, cab
1 1963 Gleaner C, cab
1 1962 Gleaner C
1 1961 Gleaner A
1 1959 Gleaner A, cab
1 1961 Gleaner C, cab
1 1953 JD 55
1 1958 MH 92 cab, good
Massey Harris Super 27

A & W Eqpt. Co.

913-738-3379



BELOIT, KS.

COMBINES - Nice 1967 A-II Gleaner. 1962 JD 95. 1962 C Gleaner. Exceptional 1962 MF 82. 1959, 1958, 1955, 1952 Gleaners. 1959, 1958, 1957, 1952 JD 55s. 1956 Massey 90 Special. TRACTORS - Good 1957 International 650, low hours, LP. 1966 MF 180, gas, fully equipped. Ford with Davis loader. 1951 JD G. 1952 MM GTB. Davis loader. Cabs - A, C, C-II, JD 95. 3-point and pull 4-row go-digs. Wheel discs. JD 4-row cultivator. Variety of used tires. Nickel Brothers, Buhler, Kansas. x6

THIS IS AN UNCLASSIFIED ADVERTISEMENT - ANYONE MAY READ IT

LPG Case tractor, has hyd., good set of 16.9x34 tires, etc. Will deliver anywhere, almost A steal \$495
Note Nixon's new ceramic head turned out OK, stock market did go up and only one broker jumped

1 Grain-O-Vator No. 30 feed wagon, will work \$179

We have 2 JD Chuckwagons that should be bought at once, both with 4 wheel running gears Only \$395

See where Mr. Blount is going to raise the stamp price so buy your stock early before price increase

We still have a 1030 & 930 left from last week. Will take less this week.

Eisenhower dollars are now being built at the Frisco mint. We will try & get some for you if the collectors don't gobble them all up

Five Allis roto-balers, all like new. Make your hay round this year. Don't be a square. Did get rid of one German Luger pistol this week. Now I would like to buy one back that really works. Call Rusty Longhofer, EV 2-2620.

1965 Case 950 swather, 14', very very good, reduced to \$2195

No. 500 Hesston swather, 14', auger machine \$2195

Blair 5x12 wagon, 170 bushel, fair to good \$495

We have two John Deere's need to sell, 720-730, LP & diesel, 3 points, etc., wide fronts, PS, repainted, from \$1495

New Case 4x16 plows \$895
A-C WD cultivators \$49.99
WD Allis tractor, plow & cultivator all for \$500.99

Seems as though the 400 generals & Dick & Spiro T. don't want to sell the Pentagon. CBS thought they did. Too bad. From the looks of pictures it would have made a good dairy barn.

We are temporarily out of manure loaders, spreaders and antique manure. Hope to have some more soon.

Closing Out Combines
1965 Model E Gleaner 13' \$3195
1961 800 Case 14', rebuilt, & engine \$1995

1962 Case 1000 combine, new engine, overhauled, combine rebuilt \$2495

57 or 58 Model 55 JD, Hume reel \$695

IHC 101 10'. A fine used combine \$1395

1968 Model G Gleaner, selling below market - No wind damage - Call us, EV 2-2620

Longhofer Supply

A-C and Case

EV 2-2620

MARION, KANS.

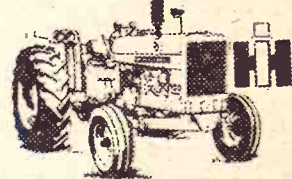

New IH Machines At Old Prices - SAVE DOLLARS

430T baler, 430W baler, 55 7' chisel plow, 16 side rake, 53-6 row narrow row cultivator, No. 360 24' trailing type springtooth \$775.

USED MACHINES

AC 2 row lister, rotary moldboards, fertilizer att., snap coupler \$275
IH 5 section No. 400 springtooth harrow on carrier \$250
IH 120 mower \$395
IH No. 37 10'10" \$225
IH No. 37 12' \$395
IH No. 370 13'1" \$675
Case 10'10" \$225
IH 101 combine, good \$1850
45T baler, good \$175
New Holland baler \$175

Macha-Revere Impl. Co.

COUNCIL GROVE

767-5014

FOR SALE - 706 Farmall, fully equipped, LP, wide front, near new rubber, excellent, \$3050. 406 John Deere planter, 4 row, with fert., \$375. Alf Roeder, Seneca, Ks. x6

APRIL 6, 1971

CHECK OUR PRICES
MM 445 with 3 pt.
JD 730 diesel, good
JD 620 gas, good
MF 65 gas
Ford 871 diesel
Ford 961 diesel

MISCELLANEOUS

JD 494 4-row planter
JD 494A 4 row planter, very good

17 1/2 Kewanee disk - good
12' IH disk, good
14' JD pull disk

Plows - Mounted or pull
JD 16' springtooth harrow,
Combindes & corn heads, several
JD hay conditioner
Viking PTO hammermill,
3 pt. hitch

Kansas Farm Machinery



CE 3-1374

West 24

at Goodyear

TOPEKA



Completely Overhauled Tractors

1966 MF 1130 diesel, overhauled
1966 JD 4020 diesel, duals
1961 Massey Ferguson 65 gas
New And Used Combines
Have Waiver Of Finance
Until July 1, 1971

1969 MF 410, 16', cut less than
700 acres

1967 MF 300

1967 MF 510, 16', cab, big tires

Not a custom machine

1958 MH 92, 14', cab

1959 MH 82, 12', cab

1959 MH 82, 14'

Massey Harris No. 22 combine

MF No. 222 cornhead

1961 Oliver 2 row corn head

80' Howard Roto-vator, used

very little

No. 214W John Deere hay

ter, good condition

Would like to trade 1967 MF

grain table for an 18' grain

table

1952 GMC 1 1/2 ton truck with

Swartz tilt implement

very good

Pfister-Rhodes

Impl. Co.

Phone 439-6222

JAMESTOWN, KANS.

Used

1966 6000 LP with cab ... \$3000
1966 3000, new rubber ... \$2200
1961 871D selecto-speed ... \$1200
1947 M International ... \$800
1 used 612 field cutter ... \$500

NEW

6x14 semi-mount plow ... \$1200
3x14 mounted plows ... \$800
1 Model 14 Fieldmaster springtooth ... \$800

1 24' Model 18 Fieldmaster springtooth ... \$800

5' Imco rotary cutters ... \$500

Allied grinder-mixer mill \$1100

1 Big Blue forage wagon

with tandem axle

1 501 8' mower

Plus Several New

8000-5000-4000 Tractors

At Special Prices

NEW BERCH CULTIVATORS

IN STOCK



116 Walnut

316 382-2570

MARION, KS.

Save - Save In Hiawatha

1967 IH 1206 diesel, cab & duals
1968 & 1969 Model 1030 Case
diesels

1966 190XT Allis diesel

1967 190 Allis, gas

Good selection of windrows

self propelled & pull type

Many more used machines to

choose from

Complete shop service and

experienced mechanics. Free

trucking on major overhauls

Davies Implement Co.

Hwy. 36 West

</

CHECK OUR PRICES
1966 445 with 3 pt.
1966 730 diesel, good
1962 620 gas, good
1967 65 gas
1967 871 diesel
1967 961 diesel

MISCELLANEOUS
1964 494 4-row planter
1964 494A 4 row planter
good
Kewanee disk - 8' 1/2"
IH disk, good
JD pull disk
Plows - Mounted on
16' springtooth harrow
Combines & corn heads
Hay conditioner
Picking PTO hammermill
3 pt. hitch

Kansas Farm
CE 3-170
West
at Good

Completely
Overhauled Tractors
1966 MF 1130 diesel, overhauled
1966 JD 4020 diesel, overhauled
1961 Massey Ferguson
New And Used Combines
Have Waiver Of Federal
Until July 1, 1971
1969 MF 410, 16', cut less
700 acres
1967 MF 300
1967 MF 510, 16', cab
Not a custom machine
1958 MH 92, 14', cab
1959 MH 82, 12', cab
1959 MH 82, 14'
Massey Harris No. 22
F No. 222 cornhead
1961 Oliver 2 row corn

Large Selection
We have one of the largest
selections of extra good used
wheel discs in the state. In size
they range from 10' up to 15'
There are John Deere Models
30, No. 37 and No. 370, Inter-
national Harvester and Krause
Models 600. Some of these are
grain table for an 18'
table
1952 GMC 1 1/2 ton truck
Swartz tilt implement
very good
We had 118 satisfied custo-
mers last year. We have sold 62
new units so far this year.

Pfister-Rhodes
Impl. Co.
Phone 384-
JAMESTOWN, KANS.

Used
1966 6000 LP with cab
1966 3000, new rubber
1961 871D selecto-speed
1947 M International
used 612 field cutter

NEW
14 semi-mount plow
14 mounted plows
Model 14 Fieldmaster
tooth
24' Model 18 Fieldmaster
springtooth
Imco rotary cutters
lied grinder-mixer mill
Big Blue forage wagon
Big Blue forage wagon
with tandem axle
501 8' mower

Plus Several New
8000 - 5000 - 4000 Tractors
At Special Prices
NEW BERCH CUM TITIA
IN STOCK

Midwest Sales
Service
116 Water
316 383-
MARION

Save - Save
In Hiawatha
1967 IH 1206 diesel, cab
1968 & 1969 Model 1000
diesels
1966 190XT Allis diesel
1967 190 Allis, gas
good selection of winches
self propelled & pull
any more used machines
choose from
complete shop service
experienced mechanics
picking on major over-

BOWMAN'S
Phone CE 8-4103
Farm Impl. & Truck Co.
240 East Eighth
JUNCTION CITY, KANS.

BARRING HOUSES -
New insulated free-stall Big 6's.
Thermostatically heated pig
pens. Delivered complete,
fast erection, no concrete. Semi-
annual payments available. For
literature, prices, write Wahoo
Park, Ks. Phone 913 648-2201.
SB6

case
HIAWATHA, KANS.

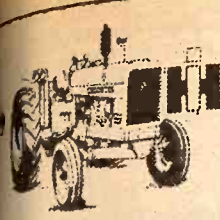

"RENT-A-RIG"
Tractors & Machinery
TRACTORS
1967 IH 656 gas, extra clean,
overhauled
1965 F300 gas, overhauled last
spring
1967 Utility
1967 Super M & Super MTA
MACHINERY
1965 combine like new
1961 Combine, engine overhaul-
ed and other repairs
Two 101 combines
1961 82 combine, engine over-
hauled
1967 MH 60 combine
1967 55 12A pull
1967 315 combine, 14'
1967 46T baler
1967 45T baler, good
1967 45T baler, good

HOLD-OVER PRICES ON
Tractors - Combines - Balers
Hay Conditioners - Rakes -
Mowers - Discs & Plows -
Grain-O-Vator Feed
Wagons.
SEE US FOR USED CARS
FARMHAND EQUIPMENT
LILLISTON CULTIVATORS

AULD
CHEVROLET
461-5414
WAKEFIELD

USED BALERS
New Holland No. 275 wire tie,
reconditioned
1964 No. 200 Case baler with
bale thrower, we'll sell throw-
er separate
1967 JD baler
Extra nice 45T International
USED PLOWS
Moline 5x14 semi mounted
John Deere 4x14 pull type
Case 4x14 pull type
MISCELLANEOUS
Two used International manure
spreaders.

Gould's, Inc.
New Holland - Krause
Moline - Dempster
- Oliver -
Phone
913-243-2609
CONCORDIA, KS.

Gas & Diesel
Shop Service
MOST up-to-date service
shop in our area
Complete diesel testing equip-
ment to take care of the major-
ity of tractors.
Boring bars, line boring ma-
chines, welding, electrical, acety-
lene.
Valve equipment, rod align-
ment tools.
Competent factory trained per-
sonnel - in hydraulics, diesel,
electrical and general mechan-
ical work.

BURNS-SALISBURY
Homelite Chain Saw
Sales & Service
East US24
PR 8-5731
MANHATTAN

Ostlund Implement
214 Cedar
913 243-4088
CONCORDIA

Esslinger Impl. Co.
Phone
292-4424
FRANKFORT, KANS.

Washington Impl. Co.
Phone
EA 5-2301
WASHINGTON, KANS.

Belleville Impl.
Ph. JA 7-2261
Norman Hanshaw
BELLEVILLE, KANS.

FOR SALE - JD 494A 4 row
planter. 4 row JD cultivator
front mount, fits 3010 or 4010.
Speed Queen automatic washer.
Speed Queen dryer. Loran Lol-
ly, Phone 456-9589. x6

See & Save

1968 JD 4020D with 1500 hrs.
1964 Case 730 gas
1961 IH Farmall 560D
1956 IH Farmall 400 gas
1954 JD 70 gas
Farmhand F11 loader
IH No. 37 12' wheel disc with
sealed bearings
IH No. 37 9'8" wheel disc with
plain bearings
Krause 12' wheel disc with
plain bearings
Case 4 row pull planter with
fertilizer
Case 135W baler
Case 140W baler
Kneib pop-up bale loader
1965 Opatonna 81 Imperial
swather
JD 3 pt. No. 39 mower, 9' bar,
like new
1961 JD 95 16' combine
1961 IH 101 14' combine
1961 Case 1000 14' combine
Set of 1970 Hesston Head Hunt-
er like new
8' mower bar for JD No. 38
field harvester
1 row row crop att. for JD No.
38 field harvester
1 HP Montgomery Ward air
conditioner

Lott Impl., Inc.
913 392-3110
MINNEAPOLIS

Listers & Planters
New Dempster 4 row rotary
lister, 3 pt. \$1295.00
New Dempster 4 row planter,
3 pt. \$829.95
New Dempster 2 row planter,
3 pt. \$375.00
Like new 2 row Dempster 3 pt.
planter \$295.00
Ford 2 row planter with fert.,
3 pt. \$239.95
2 rows Dempster rotary listers
..... \$150 pr.
A-C mounted lister for C 29.95
Dempster 3 pt. lister \$65.00
Ferguson 3 pt. rotary lister
..... \$49.95
Case 3 pt. lister \$29.95
4 new Dempster insecticide
boxes \$29.95 ea.
2x72 3 pt. TB \$19.95

CULTIVATORS
2 row MH cultivator \$69.95
New Ford 4 row cultivator
..... \$729.95
New Ford 2 row cultivator
..... \$219.95

MISCELLANEOUS
Dempster 100 pull chisel
..... \$149.95
Dempster 140x2 1/4 tool bar
..... \$39.95
Dempster 84x2 tool bar \$26.95
Model 55 NH rake extra good
..... \$375.00
1961 NH 271 string PTO baler,
A-1 \$975.00
New Ford 3 pt. hay rake
..... \$529.95
Used Ford 6' flail mower
..... \$250.00

TRACTORS
1951 8N Ford
1949 8N Ford
1949 8N Ford
1947 9N Ford
1944 9N Ford
TO 30 Ferguson
H Farmall
A John Deere
F-20 Farmall

1951 8N Ford
1949 8N Ford
1949 8N Ford
1947 9N Ford
1944 9N Ford
TO 30 Ferguson
H Farmall
A John Deere
F-20 Farmall

1951 8N Ford
1949 8N Ford
1949 8N Ford
1947 9N Ford
1944 9N Ford
TO 30 Ferguson
H Farmall
A John Deere
F-20 Farmall

1951 8N Ford
1949 8N Ford
1949 8N Ford
1947 9N Ford
1944 9N Ford
TO 30 Ferguson
H Farmall
A John Deere
F-20 Farmall

1951 8N Ford
1949 8N Ford
1949 8N Ford
1947 9N Ford
1944 9N Ford
TO 30 Ferguson
H Farmall
A John Deere
F-20 Farmall

1951 8N Ford
1949 8N Ford
1949 8N Ford
1947 9N Ford
1944 9N Ford
TO 30 Ferguson
H Farmall
A John Deere
F-20 Farmall

1951 8N Ford
1949 8N Ford
1949 8N Ford
1947 9N Ford
1944 9N Ford
TO 30 Ferguson
H Farmall
A John Deere
F-20 Farmall

1951 8N Ford
1949 8N Ford
1949 8N Ford
1947 9N Ford
1944 9N Ford
TO 30 Ferguson
H Farmall
A John Deere
F-20 Farmall

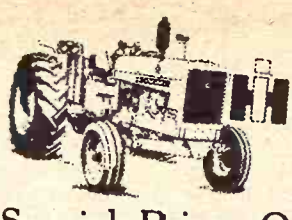

Special Prices On
New Farm Equipment

TRACTORS
F826D standard \$7450
FARM EQUIPMENT
No. 560 6x16 steerable plow
..... \$1595
No. 309A 3x14 plow \$450
No. 1300 IHC mower \$625
No. 370 IHC 10'10" disk harrow
..... \$375
No. 53 IHC 4 row cultivator
..... \$795
No. 360 IHC 24' spring tooth, 2
bar \$695

USED TRACTORS
1 F504 IHC tractor
1 F560 D IHC tractor
F460 IHC tractor
3 M Farmalls
H Farmall tractor

USED FARM EQUIPMENT
IHC 311 3x16 plow
IHC 309 3x14 plow
IHC No. 120 mower
New Idea trailing mower
JD No. 8 mower
2 IHC 2A hay conditioners
..... \$175 each
IHC No. 46T baler \$650
JD 14T baler with bale thrower
..... \$750

IHC No. 261 cultivator
JD 2 row cultivator
IHC No. 30 wagon
Gehl forage feeder wagon with
7 ton running gear .. \$1075
6' Ford 3 pt. blade \$50
IHC No. 15 field harvester
IHC No. 16 field harvester
2 point fast hitch Brovhill
sprayer with 230 gal. tank

USED TRUCKS
1968 No. 10 Chevrolet 1/2 ton
truck
1964 No. 60 Chevrolet 2 ton
truck
1952 GMC 1 ton truck with bed
& stock rack

Onaga Truck
& Tractor Co.
Phone 889-4841
ONAGA, KS.



New Tractors &
Equipment at Specials

Farmall 656 hydrostat demon-
strator
Farmall 826D wide front
IH 340 springtooth, 12' to 19'
IH 470 disks 12' to 18'
IH 610 offset disk, 12'
IH 45 vibra shank, mtd. demo.,
special
IH 403 combine 14'

USED TRACTORS
AND EQUIPMENT
Farmall 656
Farmall 560, overhauled, new
tires
Farmall 460, overhauled, paint-
ed
Farmall 450D
Farmall 350
1960 MF 165
JD 494A planter, with fertilizer
JD 12' 3 pt. springtooth
JD 16' springtooth with carrier
IH 311 3x14 plow
IH 411 4x14 plow
JD 3 pt. 3x16 plow
IH 4 row cultivator, rear mount

USED TRUCKS
International 1966 1100A pickup
Ford 1959 2-ton truck
2 speed, hoist & bed

Esslinger Impl. Co.
Phone
292-4424
FRANKFORT, KANS.

Washington Impl. Co.
Phone
EA 5-2301
WASHINGTON, KANS.

Belleville Impl.
Ph. JA 7-2261
Norman Hanshaw
BELLEVILLE, KANS.

FOR SALE - JD 494A 4 row
planter. 4 row JD cultivator
front mount, fits 3010 or 4010.
Speed Queen automatic washer.
Speed Queen dryer. Loran Lol-
ly, Phone 456-9589. x6

USED TRACTORS

1970 8000 15M, 16 speed, demo.
1969 4000 Ford, 8-speed with GB
loader, demo.
1969 4000 Ford, 8 speed, with
Superior loader, demo.
1964 Cub Lo Boy, belly mower,
plow and cultivator
1963 1010 John Deere and culti-
vator
1951 WD A-7 & 7' sickle mower
1955 50 diesel Cockshutt
1948 H Farmall
1948 Ford 8N
5 HP Wizard lawn mower
1948 John Deere A

USED EQUIPMENT
713 Ford backhoe
2x14 Ferguson plow
406 4-row JD planter with
fertilizer
1-row Woods corn picker
2-row JD planter with fertili-
zer, pull type
3x14 Dearborn 3-pt. plow
3-pt. New Holland 7' mower
IHC 3 pt. springtooth
Wetmore hammermill, belt
driven
8' offset disc
3x14 Case pull plow
JD 3-pt. Monitor
3-pt. Case disc plow
3-pt. JD planter
Krause 3 pt. chisel, 5 shank
Dearborn semi-mount rake
2-row Ferguson cultivator
JD 3 pt. old planter
Krause Roto-Tiller
6' XL Cutter, BMB

M. B. Salisbury Co.
CE 3-7411
114 Quincy
TOPEKA, KANS.

TIMELY EQUIPMENT
1961 JD 4010 diesel
1964 JD 3020 diesel, wide axle
1968 JD 4020 diesel, clean
1969 JD 4020, low hours
Case 600 combine
1966 JD 55 with cab, overhauled
JD 14T baler
JD 4 section 3 pt. rotary hoe
JD 520 tractor, clean, above
average
JD RL2 corn cultivator
IHC M tractor
BMB stalk shredder
Gehl bunk feed wagon
JD RWA 10' disk
M&M 4 section rotary hoe
JD 45 combine, 12' platform
Oliver 3x16 plow
IHC 4 bar side rake
Brillion 4 row stalk shredder

W W Smith & Sons
420 5th
ME 2-3148
CLAY CENTER, KS.

TRACTORS
1963 4010 diesel, wide front
1961 4010 diesel, wide front
1960 460 IH gas, row crop
1958 JD 620 row crop
1956 JD 70 row crop
1961 4010 diesel standard
1962 3010 gas row crop

ROW CROP TOOLS
494A planter, dry fert.
494 planter, dry fert.
40R JD 4 row cultivator
T4R JD 4 row cultivator
No. 468 IH 6 row cultivator
No. 44-14 JD rotary hoe
2 IH 4 row 3 pt. planters
4 row Dempster plantall with
dry fert.
No. 850 JD 4 row weeder

WHEEL DISKS
2 11'2" AW JD - 13'10" BW -
13'10" RWA - 12' Krause -
11'5" Kewanee - 10'9" No. 37
IH - 15'2" BW - 10'2" Kewa-
nee - 12' No. 37 IH - 11' RW
10' KBA

MISCELLANEOUS
No. 30 IH spreader
Case 70 bu. spreader
4x16 semi-integral plow
1965 No. 16 IH cutter with
rowcrop & pickup
2 No. 34 JD cutters
No. 20C IH cutter with pickup
No. 9A combination planter &
disk hitch \$75

Esslinger Impl. Co.
Phone
292-4424
FRANKFORT, KANS.

Washington Impl. Co.
Phone
EA 5-2301
WASHINGTON, KANS.

Belleville Impl.
Ph. JA 7-2261
Norman Hanshaw
BELLEVILLE, KANS.

FOR SALE - JD 494A 4 row
planter. 4 row JD cultivator
front mount, fits 3010 or 4010.
Speed Queen automatic washer.
Speed Queen dryer. Loran Lol-
ly, Phone 456-9589. x6

FOR SALE - JD 494A 4 row
planter. 4 row JD cultivator
front mount, fits 3010 or 4010.
Speed Queen automatic washer.
Speed Queen dryer. Loran Lol-
ly, Phone 456-9589. x6

FOR SALE - JD 494A 4 row
planter. 4 row JD cultivator
front mount, fits 3010 or 4010.
Speed Queen automatic washer.
Speed Queen dryer. Loran Lol-
ly, Phone 456-9589. x6

Tractors

1966 John Deere 2510 gas, 1800
hours
John Deere 630 gas
1962 4010D, overhauled, new
paint, excellent rubber
1967 3020D, overhauled, like
new
1964 706 IHC gas, about 2000
hours
1962 3010D, field ready, nice
1962 Massey 85D, transmission
rebuilt
9N Ford tractor, excellent tires
and good motor.
Deere 620, 720 gas, 720 dsl and
70 dsl.

DRILLS & PLANTERS
Moline with Kirschmann fert.
att.
FB168B drill, new disks, LW
953 JD pull type 4 row rotary
lister
FB168B drill, new disks, HW
406 planter less fert.
2 row IHC & JD plain mtd.
listers
2 row older and new type
Dempster
B168 fertilizer drill
Old 4 row IHC fast hitch lister

DISKS
2 older Schaefer tube discs for
parts
2 RWA 14' like new
BW 12 & 14, good
IHC 37 10', 12' & 14'
RW 10' & 12' frt.
12' Schaefer 2-way, demo.
IHC 6' two-way, no wheels
14' Kewanee, good

MISCELLANEOUS
16' & 20' JD wheel springtooth
6' MM oneway, 8' JD & Krause
215 JD windrower with crimper
..... \$1150
18' Mordidge springtooth
Dearborn sickle mower, belly
mount
Lots of field cutters
24T Deere baler, rebuilt
27T IHC baler
IHC 45T; Oliver 50T; NH 66
Used Century sprayer, 4 sec-
tions JD pegtooth harrow
Demo 20' JD field conditioner
RB2 Deere cultivator

COMBINES
IHC 151, 141 and 101
1960 Deere 45
1959 Deere 55 and 95
Massey 90, 26 and 60
1962 Baldwin C with cab
210 corn head for 58 JD 55
See us for Field Master spring-
tooth harrows. We have Schae-
fer disk parts. Also sell Grain-O-
Vator, Big Ox, Danuser and
Blackwilder Porter Tillers.
55 JD riding mower \$295

SHOUSE
IMPL. CO.
Abilene, Kans.
Store CO 3-3051
Ed Shouse CO 3-1066
Ron Shouse CO 3-4515

Save Here
John Deere 4010 diesel, wide
front
John Deere 3020 diesel, wide
front
John Deere 2520 demo.
John Deere 4020 diesel, wide
front
John Deere 4020 diesel, wide
front, PS
John Deere 630, wide front
960 Ford
Massey Harris 30, clean
53 JD 60, new rubber
John Deere G, wide front

USED COMBINES
64 JD 55, 14', cab
55 JD 55, 14'
59 Case 1000 16', cab
MH 90 SP, 14', with cab

MISCELLANEOUS
1970 John Deere 34 forage har-
vester, used on less than
100 acres
1968 Case 1155 SP windrower,
14'
G-B loader, hyd. bucket
Duncan Loadmaster manure
loader

Belleville Impl.
Ph. JA 7-2261
Norman Hanshaw
BELLEVILLE, KANS.

FOR SALE - JD 494A 4 row
planter. 4 row JD cultivator
front mount, fits 3010 or 4010.
Speed Queen automatic washer.
Speed Queen dryer. Loran Lol-
ly, Phone 456-9589. x6

FOR SALE - JD 494A 4 row
planter. 4 row JD cultivator
front mount, fits 3010 or 4010.
Speed Queen automatic washer.
Speed Queen dryer. Loran Lol-
ly, Phone 456-9589. x6

FOR SALE - JD 494A 4 row
planter. 4 row JD cultivator
front mount, fits 3010 or 4010.
Speed Queen automatic washer.
Speed Queen dryer. Loran Lol-
ly, Phone 456-9589. x6

FOR SALE - JD 494A 4 row
planter. 4 row JD cultivator
front mount, fits 3010 or 4010.
Speed Queen automatic washer.
Speed Queen dryer. Loran Lol-
ly, Phone 456-9589. x6

FOR SALE - JD 494A 4 row
planter. 4 row JD cultivator
front mount, fits 3010 or 4010.
Speed Queen automatic washer.
Speed Queen dryer. Loran Lol-
ly, Phone 456-9589. x6

Cuckler Circle-C built to stand and serve your needs. See us for estimate.

Hoppy's Steel
E. Ash 913 823-2500
SALINA, KANSAS

Cuckler
BUILDING SYSTEMS

Dauer Implement Company, Inc.

For Sale

13'8" super heavy disc, 24"x1/2" arch disc, 24"x1/2" arch disc. This can be used for 4 row double row planter complete with markers & plates. 1 1/2" IHC chopper with Oliver 14' combine, 66" & cab. Half price. 18 1/2" 3 pt. Brady field with gauge wheel.

Wolfe's
Phone 316 432-5235
BENTLEY, KS. 67015

FOR SALE

A-C Terra Tiger
Terrain Vehicle

Bevan Motor Co.
Phone 913 742-2481
HIAWATHA, KANSAS

HERINGTON

JOHN DEERE

JD 3020 diesel
JD 4020 dsl., power
JD 3010 dsl.
IHC 560 gas
Case 411B, Case-o-mat
JD 720 diesel
JD 620 gas
JD 70 gas

BALERS
JD 14T baler
JD 214T baler
JD 14T baler

COMBINES
Vaiver Of Interest
June 1, 1971, On
Combindes Purchased
JD 95, 19'
JD 95, 19'
IHC 101, 12'
JD 55, 14'
JD 55, 14'
JD 45, 12', with cab
IHC 151, 14', power
and chopper
JD 55, 14'
w chopper for late

ORAGE HARVESTERS
JD 38
JD No. 34
Gehl SP
Gehl FH 84, pull type
Gehl FH 83
Papez 2 row
LOADER
5 loader

DISCS
BWA 14' disc
16' offset
RWA 12' wheel disc
RWA 10' wheel disc
No. 37 10' wheel disc
ane 12' wheel disc

MISCELLANEOUS
No. 40 PTO spreader
65 grinder mixer
250 planter, 6 row
field conditioner
145 4x14 steerable
4x12 feeder wagon
n-O-Vator No. 30
gon
hhand 4x12 feeder

SEE US FOR:
Crust Buster Harrow
Grain-O-Vator & Blair
Feed Wagons
Hesston Windrowers
Loaders Century Spray
ig Ox Chisels & Blades

Tri-County Sales
George Munkres
Phone Collect
BL 8-2249 or BL 8-2250
HERINGTON, KANSAS

SINGLE BAR chisel
row planter with fertilizer
coupler, WD front
vator. Phone
940.

Dauer Implement Company, Inc.

For Sale

15x8 DRA drill with new
50 field cutter, 2 row att.
16 field cutters, 1 row att.
45 ensilage blower, nearly
3 ensilage blower
new IH 120 oneways. Reduced
cost

4 row double row pull
arch planter complete
d. markers & plates
1 1/2" IHC chopper
Oliver 14' combine, 66"
& cab. Half price.
18 1/2" 3 pt. Brady field
ator with gauge wheel

TRUCK
International 1100C 3/4 ton
truck, low mileage, excellent
condition

SALE PRICED
55W wire baler, PTO .. \$475
46T baler .. \$475
4 row pull type curler
IH 151 combines
IH 101 combine
1969 IH 403 combine, 16', cut
1200A
1970 IH 403 combines, 16',
cut 600A
IH 16x8 No. 10 drill like new
ate 15x8 Oliver drill
Deere 14' wheel disk
10' 9" No. 37 wheel disk
arge Farm Hand feed wagon,
less 4 wheel trailer
No. 2A hay conditioner
IH No. 30 manure loaders
ate 5x14 Case plow
IH No. 10 5x14 plow
65 IH W-400 tractor
Iver 1800 tractor

Falun
Phone 1011

Falun is 20 miles southwest of
Alma. To phone, tell operator
ring thru Salemsborg.

**New Ford
Equipment Bargains**

24 mtd. plow .. \$450
24 mounted plow .. \$650
18 rear mt. mowers .. \$595
12 forage harvester .. \$1995
16 rear dirt scoop .. \$125
17 hyd. loader with bucket
13 post hole diggers .. \$775
10 6' mtd. rotary cutter .. \$295
16 semi-mount plow .. \$495
100 dual loader with pump
combindes .. \$695
JD 95, 19'
JD 95, 19'
IHC 101, 12'
JD 55, 14'
JD 55, 14'
JD 45, 12', with cab
IHC 151, 14', power
and chopper
JD 55, 14'
w chopper for late

ORAGE HARVESTERS
JD 38
JD No. 34
Gehl SP
Gehl FH 84, pull type
Gehl FH 83
Papez 2 row
LOADER
5 loader

DISCS
BWA 14' disc
16' offset
RWA 12' wheel disc
RWA 10' wheel disc
No. 37 10' wheel disc
ane 12' wheel disc

MISCELLANEOUS
No. 40 PTO spreader
65 grinder mixer
250 planter, 6 row
field conditioner
145 4x14 steerable
4x12 feeder wagon
n-O-Vator No. 30
gon
hhand 4x12 feeder

SEE US FOR:
Crust Buster Harrow
Grain-O-Vator & Blair
Feed Wagons
Hesston Windrowers
Loaders Century Spray
ig Ox Chisels & Blades

Tri-County Sales
George Munkres
Phone Collect
BL 8-2249 or BL 8-2250
HERINGTON, KANSAS

SINGLE BAR chisel
row planter with fertilizer
coupler, WD front
vator. Phone
940.

Used War Machinery

This is not a classified ad. Just a statement of fact.

Lt. Calley was convicted and should not have been. The colonels, majors, captains and the judge colonel thought they were doing right! Because that is the way they were trained — the code of military justice. You have to go by the book. It says so on page 112, article 232, etc., etc. You "dare not break the code or you may not get your next promotion, etc."

I don't know this but must have read it somewhere. The legal minds say public opinion should not have any bearing in the case. Wouldn't nearly everyone agree that it was about time "public opinion" did count for something? Oftentimes our vote at the poll doesn't mean much. But when the poor country folk up and down the road get angry over the type of decisions made against Lt. Calley (who could be your son or mine in the same position), when letters and telegrams start pouring in, someone in D.C. on Pennsylvania Avenue had better listen with both ears.

So don't write your congressman — write your president, Mr. Nixon, that Lt. Calley should be released now, not a year from now. After all the legal channels are gone through this is what they intend to do, so that all the legal minds and channels are satisfied. (Would this come under "selling of a Pentagon?") Maybe we'd better sell it, or trade it, for trading stamps. (Wonder what happened to the old saying officers did use in WWII: "we can't make you do it, but we can make you wish you had.")

I see Mr. Zeigler, press consularly to the president, says, "Dick didn't do what he did because of public clamor." Too bad. I was hoping we country folk had something important to say.

So what the legal minds say is "the case captured the attention of the American people." Wow! Mr. Ehrlichman, the domestic lawyer — SS — Dick's chief domestic adviser, says he should do "this about that." Which is sort of in the heart of man. I see the military has a whole new set of rules explaining to the poor soul PFC's which orders they should obey and the ones they need not obey. That would have been great for Pvt. Longhofer to go in before the captain, "Sir, it says here on page 42, article 212, paragraph 63, that I don't have to do this. It violates my rights as a Pfc."

I see the technical minds are digging up that old Mr. President Lincoln granted something special to a poor soldier who went to sleep on guard duty, so the military boys wouldn't hang him.

"In winding this down," be sure and write your President, Mr. Richard M. Nixon — White House — Washington, D.C. — USA.

This is a classified advertisement by F. LONGHOFER, seller of used war machinery.

E. D. "RUSTY" LONGHOFER
MARION, KANSAS

Used Equipment

1968 IHC 315 combine, 13'
1966 Gleaner A-II combine 13'
1958 Gleaner A combine, 12'
1969 Gleaner F Hydro. combine, 15'
1964 E combine, 10'
1966 JD 55 combine, 13'6"
1966 Gleaner A240 corn head
1968 Gleaner E 330 corn head
2 1965 A-C 303 baler
NH 56 rake, rubber teeth
IHC No. 15 rake
Krause 11' wheel disc
Case 11' wheel disc
IHC 463 4 row cult.
NH 461 haybine
JD 480 mower conditioner
Dealership now operating under sole ownership of Jim Gates.

Four Corners Impl. Co.
Jct. Highways
56 & 75
Phone 793-2200
SCRANTON, KANSAS

FOR SALE — International
row planter with fertilizer
attachments. George Schurle,
vator. Phone
776-8656, Manhattan, Ks.

Used Equipment

A-C roto baler
JD 214WS baler
JD 14T baler
Case 220 baler
IH 46T baler
IH 706D tractor with cab
IH 660D
IH H
JD A
JD G
JD 70D
JD 3020 gas
JD 4020 PS
JD 4020 SP
JD 50
Calhoun 1 1/2 ton fert. spin
spreader
IH 3 pt. 4 row curler like new
JD RG 430 30" cult., 3 pt.
JD RG-4 4-row cult., 3 pt.
JD WFE 4 row cultivator
JD 1240 4 row flex planter with
fertilizer
JD 494A planter with fert., 30"
JD 494A less fert.
Demster 4 row 3 pt.
JD BWA 13x10 disk with 20"
cone blades
JD 12-6 AW disk
JD 12-6 RW disk
IH No. 37 10-0 disk
JD No. 6 planter with fert.,
real good
Ford 3 pt. 2 row cultivator
IH 3 pt. converted 4 row cult.,
see to like
JD 45 loader
Peerless PTO roller mill

See Or Call
Calvin Crow or Ed Slusher

Osage Farm Eq. Co.

JOHN DEERE
Ph. 528-1422

OSAGE CITY, KANS.

Cleanest Used Machinery In Central Kansas Tractors

1969 A-C 190XT diesel, Series
III, cab, low hours.
1967 A-C 190XT diesel, clean,
low hours, rear end change-
over
1965 A-C 190XTD, rear end
changeover
1964 A-C D19 diesel, new over-
haul
1964 A-C D-17 III diesel, new
overhaul
1959 A-C D-17, WF, PS

COMBINES
1969 Gleaner G, cab, 20'
1968 Gleaner G, cab, 20'
1968 Gleaner G, cut wheat only
1969 Gleaner F, 17' head
1968 Gleaner F, 17' head
1960 Gleaner A, 14' head
1955 Gleaner A, 14' head
1959 Massey Ferguson 82, 14',
new motor overhaul
All above machines have been
run through the shop or are
in the process

MISCELLANEOUS
1965 IH 46T baler
Clamp on duals for 15.5x38,
good tires
New Holland hay equipment at
1970 prices. We need to sell
469 Haybines, 1010 bale wagons,
903 Speed-Rower
Free Financing Is In Effect

Jost Implement Co.
316-947-3182
HILLSBORO,
KANS.

At Lot In Green

1966 Krause 10' wheel disc
Ford 10' wheel disc
1958 John Deere 12' combine
1958 MF 14' combine
Near new 7' 3 point mower
MM 9' chisel
A number of Ford, IH, John
Deere, Oliver, MF 35 and MF
65 tractors

Open 7:30 a.m. to 5:30 p.m.
Machinery Is In Lot
In Green, Ks.

Duane Lund
Phone 944-2221, Green
Home 293-5677, Leonardville

MAKE OFFER — Like new 190
Allis gas tractor with cab and
extras. Only 400 hours. Phone
319 652-2054 after 7 p.m., Ron
Roesler, Rt. 1, Maquoketa,
Iowa 52060.

Used Equipment

ON DISPLAY
New IH 400
6-Row Air Planter
See this revolutionary new
machine that plants under
air pressure.
FOR SALE OR RENT

USED EQUIPMENT

TRACTORS
F560D, good .. \$2350
F460D, very good .. \$2250
MF65 dieselmatic, hi clearance
.. \$2575
Ford 4000D, very good .. \$2250
Super M, good .. \$975
Farmall M, good .. \$645
Super H, new overhaul .. \$575
JD 620, 3 pt., PS .. 1595
JD A. 1951, extra good .. \$575
MH 44, live hyd. \$375
IH 70 Cadet with mower .. \$445
Cont. Red Seal power unit .. \$125
V4E Wisconsin engine .. \$75
Set rear wts. for Ford tractor
.. \$125
Set front wts. for Ford tractor
.. \$20
Set channel wts. for IH utility
.. \$45
Belt pulley att. for IH tractor
.. \$45
IH cab for F856 like new .. \$650

USED COMBINES
MF 410 14' .. \$5350
IH No. 101 12' .. \$1950
IH No. 125, airplane tires
.. \$250

USED TILLAGE EQPT.
IH No. 50 chisel, 10' .. \$525
IH No. 55 chisel, 11', FH mtd.
.. \$525
Graham Hoeme chisel, 7', HC
.. \$195
IH No. 37 disk, 10'9" .. \$395
Case 12' disk, SB, new blades
.. \$465
JD 11' KBA disk .. \$225
IH 10' FH mtd. disk .. \$225
IH 10' HD springtooth .. \$95

PLOWS
Ford 3x14 3 pt., very good
.. \$345
Ferguson 3x14 3 pt. \$245
Oliver 3x14 3 pt. \$245
A-C 2x14 mtd. \$95
IH No. 8 3x14 .. \$125
JD 3x16 .. \$95
A-C 2x14 .. \$95
Cockshutt 3x14 .. \$85

LISTER & PLANTERS
IH 4 row tool bar 3 pt. lister
with fert. \$575
IH trailing tool bar with 4-row
Dempster lister units, fert.
.. \$575
JD No. 406 with fert. .. \$595
JD No. 206 with fert. .. \$295
Case 2 row rotary moldboard
.. \$225
IH No. 221 2 row .. \$95
JD liquid fert. att., 4 row .. \$125
Gandy insecticide & herbicide,
4 row .. \$135
Century insecticide & herbi-
cide, 2 row .. \$35

CULTIVATORS
IH No. 468 extra good .. \$795
IH No. 461 front mt. \$645
JD 4 row front mt. \$495
IH No. 261 front mt. \$245
IH No. 250 front mt. \$125
A-C 2 row front mt. \$75
IH F35 3 pt. lister cult. \$145
IH F35 trail lister cult. \$115

HAY MACHINES
AC roto baler .. \$495
MF No. 3 PTO baler .. \$375
IH No. 46T very good .. \$795
IH No. 45T .. \$175
IH No. 2A hay cond. .. \$450
Snowco bale thrower .. \$165
IH No. 5 LW rake .. \$225
A-C 3 pt. 7' mower .. \$245
MF 3 pt. 7' mower .. \$375
JD 3 pt. 7' mower .. \$325
JD No. 5 7' mower .. \$95

MISCELLANEOUS EQPT.
Viking PTO mill .. \$145
Peerless Roll-N-Mix .. \$795
Letz No. 220 burr mill .. \$225
Letz No. 225 burr mill .. \$325
IH No. 10C mill .. \$65
Kim trailer boom sprayer
.. \$245
Caldwell 5' rotary cutter .. \$225
IH No. 34 loader for utility
tractor .. \$275
Ford loader like new .. \$345
Front blade for IH loader .. \$175

APRIL 6, 1971

In Alta Vista

TRACTORS
1966 AC 190 gas
2 used Farmall M tractors
Used H Farmall tractor
2 used WD tractors

MISCELLANEOUS
1968 IHC 141 combine
AC Roto baler
A-C 303 square baler
A-C 80R Allis mower
2 used side delivery rakes
Used Farmhand stacker

USED MACHINERY
2 row Allis mounted rotary
moldboard with fertilizer
for D15 or D17
M100 Howard rotavator
4 row rear mtd. cultivator
10' JD wheel disk
10' Allis wheel disk
2 mounted Allis chisels
Snap coupler Allis disk
A-C pull plow on rubber
Allis post hole digger
Mounted 3 pt. peg harrow
Mounted Ford mower
2 used Peerless roller mills
2 used WD cultivators
JD quick-tach cultivator
200 Series Allis cultivator
3 section rotary hoe

TRUCKS
2 1968 1100 IHC pickups
1966 1100 IHC pickup
1965 1100 IHC pickup
1962 Chev. 1/2 ton pickup
1960 IHC 1/2 ton pickup
1951 1 1/2 ton GMC truck
1948 1 1/2 ton Chevrolet, SWB,
wide bed and stock rack
1962 IHC 3/4 ton 4 wheel drive
pickup

Buchman Farm Sply.
IHC TRUCKS
Phone
913 229-6619
ALTA VISTA, KANSAS.

Used Tractors

Ford 800 demo., fully equipped,
cab, very special price
Ford 6000 diesel, fully equipped
John Deere 4010 diesel
Case 800D, recently overhauled
Ford 841 diesel
Ford 860 gas with PS, LPTO,
with 703 Ford hyd. loader
Ford 641 with Davis loader
Ford 671D with Davis loader
Ford NNA with LPTO
Ford 8N
MM 335 gas, LPTO
John Deere 70D
IHC B
IHC W6, real good, with new
hydraulics

PLANTING EQUIPMENT
New Dempster, Birch and Ford
on hand

FEEDING EQUIPMENT
New Owatonna and Farmhand
mixer mills
New and used Grain-O-Vator
wagons
New Soil-Mover boiler-mixer
wagon
New BJ wagons

CULTIVATORS
New & used Lilliston cultiva-
tors on hand
New & used Ford cultivators

HAY EQUIPMENT
New & used Ford balers
New Farm Hand bale handling
systems
New Farm Hand, Du-All and
GB loaders
New FH self-propelled forage
harvesters
Used JD No. 38 forage harvest-
ers

MISCELLANEOUS EQPT.
New Soil-Mover scraper, 1 to
11 yards
New demo. 13 yard paddle
scraper

BPH Tractor Co.
1035 W. 4th
316 663-3389
HUTCHINSON, KS. 67501

FOR SALE at Auction April
16 1971, 1:30 p.m. — 1955 IHC
2-ton truck, good motor, 2-
speed, hoist and flatbed; AC
WD tractor with mounted
Farm Hand F-11 loader. Mach-
inery may be viewed day be-
fore sale or sale morning. To be
sold at township lots at north
end of Main Street, Alta Vista,
Kansas. Walter Kirkemide,
auctioneer. Garfield township,
Alta Vista, Kansas. Phone 913
229-6482. SB7

Like New

1970 John Deere less than 500 hours
1965 A-C 190XTD, 3 pt., beautiful shape. This tractor is ready to go. 5x16's plow. Will demonstrate.
AC XTD, new, will demo 5x16 plow
AC 185, new, will demo 4x16 plow
A-C 220, new, will demo 6x16 or 7x16 plow
You Can't Shun Us Anymore

COME SEE NEW COMBINES
1969 F Combine in shed. You name the header size, 15', 16' or 18'
1970 F combine, in shed, 16', 17' or 18'
985 New Holland 15' & 17'
995 New Holland 20'

USED COMBINES

35 Oliver 14'
72 MH 12'
A Gleaner 14'
C Gleaner 16'
Used 16' Hume reel
Used 13' Hume reel

FEED WAGONS

Used truck mount Blair with or without truck, very good unit — Someone needs this outfit.

Colby rear unload 4 wheel, good

Demo 4x12 Blair with Remix, 1971 model

New 5x12 Blair wagon
20" tires, special price
JD pull type 10 yard scraper with hyd. bottom, a dandy

NEW & USED SWATHERS

460 NH haybine, 9'3", used
500 Hesston 1968 14' SP — A honey. Better look at this one
NH & Hesston units, 9'3" to 12' & 14', SP & pull type. The best in the business, bar none.
4 row Dempster with fert. gauge wheels, markers, twin disk openings
2 used fert. Dempster that will fit almost all listers and planters, good shape
6 row Dempster runner type hyd. markers
6 row AC 600 with fert., automatic markers, pull type.

JUST TRADED FOR

3000 Ford 1965 with Ford loader, low hours, very fine tractor

Free Finance Waiver
On Some Machines
New Holland — Hesston — Wilbeck — Dempster & Allied Equipment

Wright Impl. Co.

So. K-15
CO 3-2061
Kenneth Wright, Owner

ABILENE, KANSAS

Combines

1969 G Gleaner, 20', cab, air, diesel
1963 IHC 203 12'
1963 C-II Gleaner, 14', cab, air
1959 JD 45 12'
1958 MH 60 12'
1958 A Gleaner, 14'
1958 A Gleaner, 12'

TRACTORS

1959 D-14 tractor
170 AC tractor
1967 190XT tractor
Good used A-C manure spreader, 85 bushel, like new

LIKE NEW

No. 700 Allied loader like new, fits IHC, 806, etc.

"Before You Buy See Butch"

Waterville Motors

Phone
ST 5-2731
WATERVILLE, KANS.

FOR SALE — 1969 New Holland Stockcruiser 1047, used two seasons, good condition. Call 316 378-2954, Dale L. Pickell, 833 N. 6th, Fredonia, Ks. 66736. x9

AT AUCTION April 16, 1971, at 1:30 p.m., 1 1955 2 ton IHC truck, 2 speed, good motor, and 1 Allis Chalmers WD tractor with mounted F-11 Farmhand loader. Sale at township lots at north end of Main St. in Alta Vista, Ks. Walter Kirke-münde, Auctioneer. Machinery may be viewed after noon before sale or sale morning. Garfield Township, Alta Vista, Ks. Phone 913 229-6482. SB8

NEW CASE PLOWS 25% off

WHILE THEY LAST

We have bought two carloads of factory fresh Case plows at special price due to closing of the Rockford, Ill., Case factory. These are 4-6 bottom plows, all the latest models.



Vahsholtz Impl. Co.

TA 5-4521
201 West Pacific
SALINA

At Marysville

1966 Oliver 1650 gas
1967 Oliver 550
1962 MF Super 90 LP MF 65
720 John Deere diesel
1959 IHC 340
1959 IHC 460 gas
44 Massey diesel
1951 Oliver 77
560 International diesel, wide front
2 IHC H's
880 Oliver diesel, power steering, wide front, 3 pt.

FARM MACHINERY

John Deere 3 pt. 4-row rotary moldboard lister
Ford 2-bottom roll-over plow
411 IH 4x14 mounted plow
13 1/2 ft. Krause disk
225 Letz grinder
New Miller offset disc in stock
F120 3x16 John Deere plow
6341 Oliver 3 bottom roll-over plow
110 JD Chuck Wagon \$595

NEW SPECIALS

Ace centrifugal pumps — \$65.25
Tractor Radio Sale \$55.00
(for all models)

Peschel Bros.

1 1/2 mile east of
Marysville on
Highway 36



Phone 562-2377
MARYSVILLE, KANS.

See In Cuba

1965 C-II Gleaner with cab
1961 A Gleaner with cab
1959 A Gleaner with cab
1953 AR Gleaner, motor recently overhauled
D-19 Allis Chalmers turbo-charged diesel in very good condition
1969 F Gleaner, 18', with cab and A-C
MM U, repainted, good shape
1967 MM 670 Diesel, actual hrs. 1650, always shedded, complete with winter front
1966 John Deere 95, very good Roto-baler, excellent condition
MH 300 combine, low acres, repainted \$3500
1954 MH 90 Special, 14' with 2-row corn head, in good condition
Used loader for a Ford tractor
Want to trade a 1962 18' C header for a 16' header
Used Krause 11' disc

Cuba Impl. Co.



Phone 913-4F7
Cuba, Kans.

14T JD baler, late model, good shape
IHC No. 46 baler, A-1 shape
A-C WD tractor, with power steering & 3 bottom mtd. plow, A-1 shape
A-C 13' wheel disc, rebuilt
JD F120 3x14 mounted plow, rebuilt
Used JD 23A sprayer, saddle tanks, 200 gal. cap. Like new

Frankfort Impl.



913 292-4458

FRANKFORT, KANS.

1964 INTERNATIONAL 1890 Loadstar with Hendrickson tag axle, 13' Anthony dump bed. Will sell separate or 1 unit. Ph. 224-3585, Westmoreland, Ks. x6

JET PUMP for shallow water well, 3/4 h.p. motor & 20 gal. pressure tank. Sells Apr. 10 at Frank Coup farm sale southwest of Talmage, Ks. sb6

APRIL 6, 1971

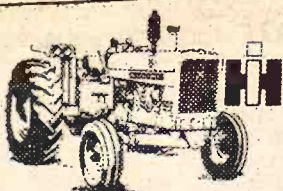

Spring Specials

TRACTORS

F560G, new paint, extra clean \$2749
F560D, new paint, 2 pt., wide front, recon. \$2199
I-660D, ready to go \$1659
I-656-G, loaded, low hours like new \$3709
I-806D Wheatland, recon., new paint, IPPTO \$3999

COMBINES

2 IHC 101, recon., new paint, choice \$1099
MH 82 14', clean \$1199

HAY TOOLS

IHC 55W, engine \$199
IHC 46T, PTO, recon., new paint \$499
IHC 56W, engine very good \$439
IHC No. 15 side rake \$349
IHC No. 100 7' 3 pt. mower \$389
JD No. 9 7' 3 pt. mower .. \$189

MISCELLANEOUS

Peerless roller mill, PTO .. \$99
Peerless roller mill, PTO, new rolls \$299
2 new IH No. 3 3 pt. ditchers \$249
Hampton feed wagon \$479

Winchell's, Inc.



913 543-2118

Phone

PHILLIPSBURG, KANSAS

SALES & SERVICE

Spicer drive shaft tubing and ends for cars and trucks.

Ginder Hydraulic & Machine Shop

1218 North 9th 913 TA 7-3212
SALINA, KANS. 67401

New & Used

Machinery

1965 Gehl 65MX grinder mixer, with hay feeder & swinging feeder. Shop checked, A-1 \$1375
1967 Gehl 65MX grinder mixer with hay feeder & swinging feeder, like new \$1595
1966 Gehl 65MX grinder mixer with hay feeder & plain feeder, shop checked, A-1 .. \$1250
1850 Oliver LP 450 hrs. .. \$5600
190XT Allis diesel, new \$7250
170 gas Allis demo \$4500
G Allis garden tractor with plow, cultivator & disc, overhauled \$600
1964 303 14' IHC combine with cab & 1968 228 2 row corn head, motor overhauled, bargain \$2850
1959 101 12' IHC combine with cab & 1968 228 2 row corn head, a real clean outfit \$1950
Gehl 800 recmitter blower (new) bargain price \$2275
Gehl FB88 blower \$695
New Holland Super 23 blower \$545
New Holland Super 24 blower \$825
New Holland Super 26 blower \$670
New Holland 27 blower .. \$735
New Holland 907 SP windrower with Ford gas engine, 14' header & spiral hay cond., special \$6000
New Holland 53 bale thrower, PTO drive, new. Bargain \$400
We have New Holland rakes & mowers in stock — Call for low price.

A. B. Wells & Son

Phone 402-656-4435 Day
402-656-3210 Nite
PLYMOUTH, NEBRASKA

FOR SALE or trade — Like new John Deere 4 row rotary moldboard lister, 3-pt. hitch, fertilizer and insecticide or herbicide boxes. Would trade for an equally good 4 row 30' planter with furrow openers. Bert Nixon, Rt. 3, Manhattan, Phone 776-8378. SB7

FOR SALE — IHC fast hitch plow, no. 311 with gauge wheel. JD 45 loader with JD mounting brackets. Winston Buss, Leonardville, Ks., Phone 293-5347. SB7

FOR SALE — 64' portable feed bunk, No. 220 Letz grinder, 16' Krause wheel disc, 14' Hume reel for AC, 6 JD insecticide boxes, 9' Eversman landplane. Vogler Bros., Waterville, 785-2578. after 8 p.m. x8

WANTED — Narrow front end for 620 John Deere. Call or write Ralph Johnston, Blue Rapids, Ks. 913 226-7286. x6

FOR SALE — 1966 IHC 806D, wide front end, flotation tires, 3 point approximately 3000 hrs. IHC 470 corn disk, 3 pt. hitch. Call Dale Davis, Scandia, Ks. 913 335-2837 after 7 p.m. SB6

IHC Super M, overhauled, extra good. John Deere FWA 21' wing type tandem disk. Also some antique automobiles. John McCormick, Assaria, Ks. 913 667-2542. x7

FOR SALE — 1968 MF 410 dsl., 18' combine, shedded & field ready. Floyd Klaassen, Phone 316 585-6622, Inman, Ks. 67546. x7

21A MASSEY combine repairs, grain pans, etc. 6 17:00x16 12-ply airplane tires. Robert Wirth, Claflin, Ks. x7

1965 JD 70 SERIES planter, 6-row, 30", gauge wheels. Gene Wenzl, Greenleaf, Ks. 747-2397. x7

FOR SALE — 730 Case tractor, gas, twin hyd., dual range transmission, wide front end, ready to go. Phone 772-5503, Sedgwick, Kansas, Boyd Phillips, after 5:30 p.m. SB6

FOR SALE — New 3x14 Ford plow, 3 pt., \$375. Nearly new 9' tandem disc, 3 pt., \$285. 6-row 30" Dempster 3 pt. cultivator, \$300. Ike Kroeker, Jansen, Nebr. x6

FOR SALE — IHC 16x8 drill, rubber press, separate del. fertilizer, 825x20 drill tires, like new. 12 metal stanchions. Ab Mortimer, Gypsum, Ks. 67448. Phone 913 696-4458. x6

FOR SALE — 1963 4 row IHC lister, Number 430 fertilizer attachment, good condition. Ph. 1412 or 311, Palmer, Ks. SB7

FOR SALE — GB loader, double acting cylinder, mountings for an 830 Case, just like new. Phone Wheaton, Ks. 396-2826. SB7

FOR SALE — Excellent C-II Gleaner with cab, chopper, new cylinder bars and rattle, 14' head and 2 reels. 319 652-2054 after 7 p.m., Ron Roesler, Maquoketa, Iowa 52060. x7

FOR SALE: IHC no. 58 6-row planter, complete with fertilizer, used very little. Leonard McIntosh, Tele. 388-2292, Oak Hill, Kansas. x7

FARRAR IMPROVEMENTS save grain like better than new. Bring your cylinder bars and concave grates to Farrars, Norwich, Ks. Box 67118, for rebuilding and hardfacing. Costs a fraction of new price. All makes and sizes. stop strawchopper chain drive breakdown on John Deere combines. Convert to Farrar designed V-belt drive. \$58. Farrar over-register sickle drives cut faster and last longer than originals. Over 20,000 in use. Write for literature and prices. All makes and latest models of combines. Conversion V-belt fan drive and remove straw chopper drive from separator clutch on A-C Gleaner combines. Drive direct from engine. Send for prices and literature. FARRAR'S, Norwich, Kansas 67118. Box 8G. Phone 316 478-2276. x13

FOR SALE — 1952 MM gas tractor, Model G, hyd. system, excellent condition, 10' Bearcat hammer mill. 50' endless drive belt. 1966 Case mounted plow, 3x16. Ken Savener, 926-3127, Morganville. x7

FOR SALE — MF Dyna balance mower, fits Ford or Ferguson. Also 1967 AC trail type mower. Goehring Bros., Wamego, Phone 456-2573. SB7

FOR SALE — 1962 460 Utility IHC, good clean tractor, power steering, power shift wheels. Leo Hayden, Seward, Kansas. SB7

WANTED — No. C500 Dempster wheel type carrier with 3 point hitch, anhydrous applicator or otherwise. Phone Armand Naillieux, 243-2521, Concordia, Kansas. x8

WANTED — Used Nursette. Bryce Fowles, Rt. 4, Manhattan, JE 9-9183. x6

FOR SALE — 2 wheel 1 1/2 hp hydraulic dirt scoop, factory built, \$350. Loring Nelson, Salina, Ks. TA 3-8270.

FOR SALE — Green Monster hay hauling machine, used 2 years, \$3200. For information call 776-5590 in Manhattan or 583-6277 in Eureka, Ks.

FOR SALE — 3 wheel 10 hp commercial 36" rotary lawn mower. Good condition. Max bu Heckendorn Mfg. Co. at Cedar Point, Ks. Phone 913 771-8715. 1310 N. 10th, Manhattan, Kansas.

IHC rake, rubber tired, high wheel. IHC 2 row weeder, lift. Phone 539-1940, Delbert Stadel, Manhattan.

4 ROW A-C rear mounted tativator, \$335. J. E. Freed, Seneca, Ks. 335-2202.

FOR SALE — 4010 John Deere fully equipped, LP, WF, good condition. \$3050. 336-2800, Seneca, Kansas.

FOR SALE — Allis 4 row er with fert., used 2 years, excellent, \$525. Francis Deters, 336-2604, Seneca, Ks.

Poultry

BABY CHICKS — Garber's 200 Leghorn and California Whites. Stirtz Hatchery, Emporia, Ks. Phone 283-3328.

FOR SALE — Extra good 70% of year old laying hens, still 70% production. Kenneth A. Wamego, Phone 456-9618.

PEAFOWL — Gorgeous Blue peacocks. Also hens. Floyd Buck, Phone 913 283-4000, Tescott, Ks.

WANTED — Electric incubator with fan, 600 to 1200 eggs. John Royston, Route 1, Newton, Kansas 67114, Phone 316 283-5053.

Situations Wanted

JOB WANTED — Riding instructor in Morris, Geary, Dickinson, Marion, Salina or Chase counties. Phone 913 349-2382.

Ride Pastures

Job wanted — RIDING PASTURES, counting and complementing yearlings or cows in Chase, Dickinson, Lyon, Marion, or Morris counties. Phone 316 965-7273 or 388-2382.

Mobile Homes

LIKE NEW — 1970 Skyline bedroom, extra durable carpeting, avocado appliances, must see to appreciate. \$4000. Bill Olive, Abilene, Phone 263-3000 after 5 p.m.

FOR SALE — Trailer house with four bunks, hot water heater and shower. Jake D. Thiessen, Hillsboro, Ks.

Help Wanted

EXCELLENT FULL time opportunity for young man with mechanical knowledge of power course equipment and some knowledge of grass and soil who wants to work with one of the area's most qualified green superintendents and learn the well-paying profession. Contact Ron Fogler, Manhattan Country Club, Manhattan, Ks. 66506. 776-9221.

Business Opportunities

WOULD YOU like to earn more money? Choose your own hours, earn while you learn. If you are over 16, write P.O. Box 5304, Topeka, Ks.

FOR SALE — Beauty salon, good business, ideal location. Will sell equipment. Harwood, Ks., Phone 337-2760.

Pets

FOR SALE — PR Registered Walker male coon hound, 1 1/2 mo. old. Well started. Will be trained by himself. Priced to sell. Dean Smith, Clyde, Ks., Phone 446-3643.

FOR SALE — Four Border Collie puppies, good stock dogs. Herman Roesler, Rt. 4, Junction City, Ks. 913 238-4688.

WANTED — We must have two good broke mules for harnessing — One male, one female. Redick female, one Redick VUC Register female. Five Walker Red-type pups ready to start call 776-5590 in Manhattan or 583-6277 in Eureka, Ks. x6

Miscellaneous

FOR SALE — 4010 John Deere fully equipped, LP, WF, good condition. \$3050. 336-2800, Seneca, Kansas.

FOR SALE — Allis 4 row er with fert., used 2 years, excellent, \$525. Francis Deters, 336-2604, Seneca, Ks.

FOR SALE — 730 Case tractor, gas, twin hyd., dual range transmission, wide front end, ready to go. Phone 772-5503, Sedgwick, Kansas, Boyd Phillips, after 5:30 p.m. SB6

FOR SALE — New 3x14 Ford plow, 3 pt., \$375. Nearly new 9' tandem disc, 3 pt., \$285. 6-row 30" Dempster 3 pt. cultivator, \$300. Ike Kroeker, Jansen, Nebr. x6

FOR SALE — IHC 16x8 drill, rubber press, separate del. fertilizer, 825x20 drill tires, like new. 12 metal stanchions. Ab Mortimer, Gypsum, Ks. 67448. Phone 913 696-4458. x6

FOR SALE — 1963 4 row IHC lister, Number 430 fertilizer attachment, good condition. Ph. 1412 or 311, Palmer, Ks. SB7

FOR SALE — GB loader, double acting cylinder, mountings for an 830 Case, just like new. Phone Wheaton, Ks. 396-2826. SB7

FOR SALE — Excellent C-II Gleaner with cab, chopper, new cylinder bars and rattle, 14' head and 2 reels. 319 652-2054 after 7 p.m., Ron Roesler, Maquoketa, Iowa 52060. x7

FOR SALE: IHC no. 58 6-row planter, complete with fertilizer, used very little. Leonard McIntosh, Tele. 388-2292, Oak Hill, Kansas. x7

FARRAR IMPROVEMENTS save grain like better than new. Bring your cylinder bars and concave grates to Farrars, Norwich, Ks. Box 67118, for rebuilding and hardfacing. Costs a fraction of new price. All makes and sizes. stop strawchopper chain drive breakdown on John Deere combines. Convert to Farrar designed V-belt drive. \$58. Farrar over-register sickle drives cut faster and last longer than originals. Over 20,000 in use. Write for literature and prices. All makes and latest models of combines. Conversion V-belt fan drive and remove straw chopper drive from separator clutch on A-C Gleaner combines. Drive direct from engine. Send for prices and literature. FARRAR'S, Norwich, Kansas 67118. Box 8G. Phone 316 478-2276. x13

FOR SALE — 1952 MM gas tractor, Model G, hyd. system, excellent condition, 10' Bearcat hammer mill. 50' endless drive belt. 1966 Case mounted plow, 3x16. Ken Savener, 926-3127, Morganville. x7

FOR SALE — MF Dyna balance mower, fits Ford or Ferguson. Also 1967 AC trail type mower. Goehring Bros., Wamego, Phone 456-2573. SB7

FOR SALE — 1962 460 Utility IHC, good clean tractor, power steering, power shift wheels. Leo Hayden, Seward, Kansas. SB7

WANTED — No. C500 Dempster wheel type carrier with 3 point hitch, anhydrous applicator or otherwise. Phone Armand Naillieux, 243-2521, Concordia, Kansas. x8

WANTED — Used Nursette. Bryce Fowles, Rt. 4, Manhattan, JE 9-9183. x6

FOR SALE — PR Registered Walker male coon hound, 1 1/2 mo. old. Well started. Will be trained by himself. Priced to sell. Dean Smith, Clyde, Ks., Phone 446-3643.

FOR SALE — Four Border Collie puppies, good stock dogs. Herman Roesler, Rt. 4, Junction City, Ks. 913 238-4688.

FOR SALE — 2 wheel hydraulic dirt scoop, built, \$350. Loring, Salina, Ks. TA 3-8270.

FOR SALE — Green type hay hauling machine, years, \$3200. For info call 776-5590 in Manhattan, 33-6277 in Eureka, Ks.

FOR SALE — 3 wheel commercial 36" rotary mower. Good condition. Heckendorn Mfg. Co., Earl Point, Ks. Phone 715. 1310 N. 10th, Kansas.

PUREBRED RAT terrier pups for sale. Phone 396-2866, Mrs. Orlin Falk, Wheaton, Ks. x6

Miscellaneous

100% Vinyl Latex WALL PAINT
Heavy Duty — Washable
2.93 per gal.
Also Good Selection Of Linoleum: 9x12, 12x12, 12x15

FAITH'S FURNITURE
East US 24 PR 8-3786
MANHATTAN, KANSAS

WANTED TO RENT: Garage, barn or parking space for camp trailer. 539-2095, Manhattan. x6

Poultry

BABY CHICKS — Cocker, 100 Leghorn and California Whites. Stirtz Hatchery, Fairbairn, Ks. Phone 263-3333.

FOR SALE — Extra good year old laying hens, 90% production. Kennel, Wamego, Phone 456-9811.

PEAFOWL — Gorgeous blue peacocks. Also Lloyd Buck, Phone 913-233-5033, Scott, Ks.

WANTED — Electric motor with fan, 600 to 1200 watts. John Royston, Newton, Kansas 67114. Phone 16 283-5053.

Situations Wanted

JOB WANTED — Positions in Morris, Geary, Marion, Salina or other counties. Phone 913-383-1111.

Ride Pastures

Job wanted — Riding instructor, counting, bookkeeping, cleaning, avocado appliances. See to appreciate. \$400. Olive, Abilene, Phone 316 965-7273 or 316 965-7273.

Mobile Homes

LIKE NEW — 1970 Shalimar bedroom, extra durable, avocado appliances. See to appreciate. \$400. Olive, Abilene, Phone 316 965-7273 or 316 965-7273.

FOR SALE — Trailer with four bunks, hot water heater and shower. J. Thiessen, Hillsboro, Ks.

Help Wanted

EXCELLENT FULL opportunity for young man with mechanical knowledge. Course equipment and knowledge of grass and who wants to work in the area's most qualified superintendents and well-paying profession. Ron Fogler, Manhattan, Ks. Phone 776-9221.

Business Opportunities

WOULD YOU like to earn money? Choose your own hours, earn while you learn. You are over 16, write to 304, Topeka, Ks.

FOR SALE — Beauty good business, ideal for will sell equipment. Phone 337-2760, Ks., Phone 337-2760.

Pets

FOR SALE — PR Walker male coon hound, no. old. Well started, soon by himself. Price \$46-3643.

FOR SALE — Four Collie puppies, good stock. Herman Roessler, Rt. 1, Junction City, Ks. 913 238-3333.

Be Ready For Spring

Give us a call and set up an appointment to get your boat ready for spring. It's almost here.

MANHATTAN MARINELAND

520 Pillsbury Dr. PR 8-5771
MANHATTAN, KANSAS

19' NOMAD TRAILER FOR SALE

Also For Sale
Sheet Music Dating
From 1898 to 1950

Antiques & Collectables

THE ATTIC SHOP
426 East Main
COUNCIL GROVE, KS.

WATER WELL drilling, cleaning & testing gravel packed wells. 31 years continuous service. Call collect 226-7276, Harold Strader Drilling Co., Blue Rapids. x11

FOR SALE — Bunk house equipped with refrigerator & gas range, 6 ply tires, electric brakes. Also Sun pickup for combine. Edw. Keller, Phone 292-4851, Frankfort, Ks. x6

USED BARGAINS

- | | |
|--|---------|
| Fertilizer attachment for 730 lister, nearly new | \$50 |
| Wright chain saw, very good | \$39 |
| McCulloch chain saw, Mac 3-10E, 21" blade, equipped with starter, good | \$69 |
| IHC 75 bu. spreader, new rubber, good | \$250 |
| John Deere F120 4x16 mounted plow, good | \$395 |
| IHC 101 10' combine, one owner, good | \$1295 |
| John Deere 55 Hi Lo 14' combine | \$2395 |
| John Deere 45, 10', with chopper, good | \$995 |
| Massey Harris 90, 14' | \$995 |
| Oliver Model 33, 14', good, shedded | \$595 |
| Case drill, 16-8, low rubber | \$100 |
| John Deere 494A planter, fert., rubber press. We sold new 1967 | \$1095 |
| John Deere 494 planter, fert., rubber press | \$795 |
| John Deere 494 planter, fert., rubber press, good | \$950 |
| IHC No. 10 7' hay conditioner | \$195 |
| — NEW ITEMS — | |
| Barb Wire — American — 80 rod roll | \$10.25 |
| Bale Wire — 6500 — box | \$10.95 |
| 32" Field Fence, 20 rod roll | \$22.95 |
| 33" Field Fence, 20 rod HD | \$37.95 |
| Baler Twine — 325 lb. strength, sack | \$7.00 |

CALL COLLECT 238-4103

JOE BOWMAN — JUNCTION CITY — BUD ANDERES

BOWMAN'S

GMC TRUCKS — JOHN DEERE

Your Manhattan — Junction City Area John Deere Dealer

Grass & Grain

33

Stud Service

APRIL 6, 1971

FOR SALE — Metal 8' boat & trailer, \$90. Repair sweepers, all kinds, hoses, any make. Bring old hose. Ettleman, Blue Rapids, Ks. x6

APRIL 10 — AUCTION of household furnishings of Mrs. Lester Stone out of Americus, Ks. Earl Whitehurst, Auct. SB6

FENCES BUILT to your specifications by contract. We have strung over 700 miles of wire in the past 5 years. A & D Lindquist Fence Co., Waterville, Ks., Phone 785-2618 or 785-2619. x8

FOR SALE — 4 row John Deere planter, good truck, 24x8 insulated farrowing house, wired. Can be moved. Two 13x28 6 ply truck tubes and tires, good. Emmett Ryan, Blaine, Kansas, Phone 396-2722, Wheaton, Kansas. Phone Wheaton 396-2722. x7

FOR SALE — Lumber, pipe, plumbing fixtures, doors, windows, air conditioners. Lumber — 24x 24' long; 2x6, 2x8, 2x10, 2x12 all lengths; 2x8 T & G; 1x6, 1x8, 1x12 sheeting. Building trusses 20, 24, 26, 37, 40' long. 4x12 25' long. Large assortment of pipe all sizes. Bob Smith Salvage Co., Solomon, Kansas. SB7

PROPANE BRANDING iron heaters. Also large stock of plow shares. Roberts Blacksmith Shop, Phone PR 8-5119, Manhattan, Kansas. SB8

FOR SALE — Schiller variable pitch player piano, rebuilt and guaranteed. Kimball organ overhauled and refinished. pianos tuned and repaired anywhere. L. Cummings, Box 46, 101 Court, Enterprise, Kansas, Phone Web. 2409. x6

WANTED — BPS paint, ranch-house red, 280. David Demaray, Burr Oak. x7

NEW 16' ALL STEEL stock trailer with top, \$850. New 16' steel open top \$700. 4 horse deluxe gooseneck complete, demonstrator, \$1750. Malvin Blecha, Mankato, Kansas. x7

FOR SALE — Hedge posts. Line and 9' corner posts. Mrs. Bernard Wassenberg, Marysville, Ks., 562-2047. x6

FOR SALE — Hedge posts. Paul Lehman, Rt. 3, Abilene, Kansas, Phone 913 949-2267. x7

BARN SPRAY PAINTED — Houses brushed or rolled exterior and interior. Call 671-2345 Area Code 913 or write Wm. Jenkins, Rt. 9, Topeka, Ks. 66604 x7

FOR THE ride of your life, ride a Big Horn saddle from Key Milling, Clay Center, Kans. SB TF

Irrigation

2 QUARTER-MILE-LONG Texflow tow lines with double hitches, used very little. Would trade for 8" gated pipe. Melvin Allison, Delphos, Kansas, 913 523-4497. SB7



Sponsored by Minneapolis Lions Club
MINNEAPOLIS, KS.

On 3rd Street, one block north of Main

Saturday, April 3

Selling antiques, combines, tractors, sporting goods, trucks, machinery, automobiles, appliances, irrigation pump, and many other smaller items.

Also items for the do-it-yourself camper builders.

Minneapolis Lions Club

Aucts. Melvin Zuker and Willis Darg

Champ's Bucky

AQHA P-83839
Standing 1971 Season
Top cutting horse and the best of disposition.
Don't miss our PRODUCTION SALE SATURDAY, APRIL 24 1:00 p.m.
Manhattan Sale Barn
Manhattan, Kansas
Come by and see Bucky's colts & production sale horses
Visitors Welcome
Evenings & Weekends

MERLE & MARLENE FLINN
913 494-2685
St. George, Kansas 66535

Standing 2 AQHA Stallions

Poco Bueno, by King
POCO DUN
Pretty Doll
Poco Arrow 67683
Wilson's Chamaco
CHAMACO'S SISSY
Little Sis
Bay — wt 1250 — ht 15-2 — 1957
Sire of ROM & Show Champions
Poco Pepsi Kid, Poco Rom-along & other show champions.
Sorrel - wt 1200 - ht 15 — 1965
Poco Pine
PINES DEL RIO
Cuban Poblano
Real Pine 448912
Cousin Joe
FRISKY PENNY
Robbs Rosebud
Fee \$50 — Return In Season

Francis W. Nutsch

MAHASKA, KS. 66955
Ph. 913 265-3745 or 3732
Located 7 west, 12 north, 3 west and 2 south of Washington, Ks.

'I'm Not Sick — You Are,' Says New Lib Group

To women's liberation, Gay Liberation, Third World Liberation, now add a new cause: Insane Liberation.
It may sound like a put-on, but it is not, although it is hardly a movement on the same scale as that of other minorities.
So far, it is confined to a small

group of people in New York City, all of its members former patients in mental hospitals or persons who feel they have been victimized by psychiatrists or psychologists.

The members, who talk of "pig shrinks" and criticize outsiders for their "sane chauvinism," have been developing their thinking into a manifesto. A notice of their organization appearing recently in the *Liberated Guardian*, a radical newspaper published in New York, helps define their perspective:

"We of insane liberation are former mental patients and people who society labels as insane. We are beginning to get together — beginning to see that our problems are not individual, not due to personal inadequacies, but are the result of living in an oppressive society. We are beginning to see that our so-called sickness is personal rebellion or an internal revolt against this inhumane society.

"We believe that the only way people can be helped is through people helping each other; people with hangups being totally open and sincere to each other. The majority of shrinks, on the other hand, set themselves up as all-knowing authorities and from their positions of power automatically assume that the so-called patient is sick and not the society..."

Funston Honors At Marysville

MARYSVILLE — Dean Funston of Abilene won two of the top honors at the 17th annual Marysville Market Hog Show.

Funston had the top single entry and top pen in crossbred entries. Everett Maahs of Lincoln had the top purebred individual and Lauer Farms of Hope had the top purebred pen.

The show drew a total of 64 entries.

Winning classes in competition limited to Marshall county were Charles Johannes of Marysville and Charles Korte of Waterville.

In judging competition Galen Gerdes of the Spring Valley 4H led the 4H group, and Rick Ebert of Westmoreland was the top FFA judge.



Wednesday, April 14

Starts 12 Noon — Lunch Served

Having sold our farm and are quitting farming we will sell at public auction 8 miles west and 1 1/4 north of Clay Center, Kansas, or 10 1/4 south of Clifton on the Clifton road.

Farm Machinery

1956 Ford No. 860 tractor, fully equipped, L hyd., LPO, 3 pt., good
1956 Ford No. 860 tractor, fully equipped, L hyd., LPO, 3 pt. with Ford front end loader, good
1956 Ford 8' tandem disc with 3 pt., good
1959 Ford 12' springtooth with 3 pt., good
IHC No. 125 14' combine with repairs
JD KBA 10' wheel disc, good shape
Case 4x16 3 pt. semi-mount plow, 3 pt., good
MM 16x8 grain drill with fertilizer, on steel
Oliver 3x16 plow on rubber, hyd. control.
Oliver 3x14 plow on rubber, power lift
Ford utility box with 3 pt.
Massey-Ferguson side rake, 3-Ford 7' mower, 3 pt.
Ford 2 row cultivator with 3-point, good
Ford rear dirt scoop, 3 pt., good
Ford 6' blade, 3 pt., good
Dempster 2 row weeder, 3 pt.
Ford subsoller, 3 pt.
JD No. 5 7' mower, good
Oliver 75 bu. size manure spreader, 2 wheel
1/2 sack cement mixer on rubber
4 wheel factory built trailer with flatbed
B-Line mounted weed sprayer

on rubber
IHC No. 10C hammermill
Windrower for 7' mower
Belt pulley for Ford tractor

HAY, HAND TOOLS AND MISCELLANEOUS
App. 500 bales alfalfa, 500 bales prairie hay, all inside, square bales.

3/4" electric drill; 1/2" electric drill; vise; anvil; good 1/2" socket set; box & open end wrenches; saws; squares; carpenter tools; forks; shovel; bench and vise; 300 gal. gas tank, stand, hose & nozzle; 2 hyd. cylinders; 5 gal. gas cans; 50 gal. barrels; table saw with 3/4 hp electric motor; Forney 180 amp electric welder; emasculators.

Other misc. small items used on the farm; some mulberry and hackberry fireplace wood; hedge posts; steel slip in stock racks for pickup; electric fencer; log chains; grease guns.

ANTIQUES AND COLLECTORS ITEMS
Grindstone; metal bed with copper ends; cast iron waffle iron; fireless cooker; meat grinder; 5 & 10 gal. cream cans; shoe lathe and stand; lantern; kerosene lamp; gas lamp; blowtorch.

Sausage grinder; Daisy churn; butter mold; butter paddles; 1858 fruit jars; picture frames; razors; wall telephone and misc. other items.

Terms Cash Day Of Sale

Mr. & Mrs. Byron McMahan

Aucts: Foster Kretz Auction Service
Clay Center, Ph. Morganville WA 6-4422

Clerk: Union State Bank, Clay Center

Poland China 'No' To Merger With Spots Registry

SPRINGFIELD, Ill. — Poland China swine breeders by an overwhelming margin rejected the proposal to merge the Poland China and Spotted Swine national registries. The vote was 460 against to 91 in favor of the merger.

The vote was taken during the annual meeting of the Poland China Record Association here. Poland China board members earlier had approved the merger in principle. An official of the Association said the negative vote of the membership amounted to a censure of the board.

President J. Verald Brown, Hampton, Iowa, was among the members who looked with favor on the merger, regarding it as an opportunity for the two breeds to widen their genetic base and produce

improved hogs for the quality-conscious swine industry. Other officers and board members generally agreed with him, having voted 8 to 1 to submit the idea to the membership.

Backing for the plan also came from Spotted Swine breeders, who voted 53-13 in favor of the merger last December.

An official of the Poland China association said the lop-sided no-vote on the proposal meant it was dead for now.

The two breeds, which have separate registries, are quite closely related. For many years the Spots were known as "Spotted Poland Chinas."

Shorthorn Assn. Appendix Registry For Crossbreds

An unprecedented, new registry program for upgrading commercial

34 Grass & Grain

APRIL 6, 1971

and crossbred Shorthorns and Polled Shorthorns has been established by the American Shorthorn Association.

The program was inaugurated April 1st. To be eligible for the New Appendix Registry, either the sire or dam of the entries must be a registered Shorthorn or Polled Shorthorn.

"The value of commercial and crossbred Shorthorns in a more valuable beef program has long been recognized," stated Association executive-secretary C.D. Swaffar. "The Appendix Registry will provide a vehicle to further identify the more outstanding commercial and crossbred cattle of our breed and to provide further incentives toward increasing the concentration of Shorthorn blood in the commercial industry."

The Appendix Registry will be separate from the current Purebred Registry of the American Shorthorn Association. A Certified Certificate will be issued on 15 16 blooded bulls and on 7 8 blooded females. Fees for entry will be the same as registration fees that currently prevail for entry into the American Shorthorn Association Herd Book.

Provisions have been made for the inclusion of performance information on All Appendix Registry certificates. Sales of Appendix Registry and Certified Shorthorns and Polled Shorthorns are planned.

Chevy Model 'Clean' But Still Short Of '75 Law

General Motors has shown off a Chevrolet that it said same close to meeting antipollution standards which take effect in 1975, or possibly 1976.

"We think we might be able to meet the 1975 law requirements," said a G.M. spokesman, but he said it will take more "break-throughs" in engineering, a liberal interpretation of the 1970 law, and modifications in testing.

Last November, while the law was still before Congress, Edward N. Cole, the president of G.M., said the 1975 pollution standards simply were not attainable with existing technology. In December, Henry Ford II said Ford Motor company felt the time was already too short for automakers to meet the law's 1975 standards.

The experimental Chevy was unveiled at a news conference in the Radio City Music Hall by Dr. William G. Agnew, G.M. auto emission research director.

He said its emission control system would produce "a 95 per cent reduction in hydrocarbon emissions; an 85 per cent reduction in carbon monoxide emissions, and more than 80 per cent reduction in oxides of nitrogen."

"This is insufficient to match the

ANTIQUA AUCTION

I am selling my collection of antiques and collectors items

Sat., April 17

10 a.m. — Lunch Served

at 7408 North Holmes, Gladstone, Mo. North Holmes is 1/2 mile east of North Oak on 74th Street.

Cut, Carnival and Depression glass
Antique fruit jars, bottles
Old coins; Indian relics
Furniture — Walnut and oak
Many, many other small articles

Selling by number — Identification Required

Raymond McLaughlin

Auctioneers: Bud Showalter, Phone Winchester, Ks. 774-2339, and Eldon Farris, 774-2326.

1970 amendment to the clean air act," Agnew said. These call for 97 per cent reduction in hydrocarbons, 96 per cent in carbon monoxide, and 90 per cent in oxides of nitrogen."

He declined to estimate how much the new exhaust system would cost. "Until the bugs are worked out, I can't say," he said.

Auction SALE

MACHINERY

1959 JD 630 gas, MW pistons, good, tires, good condition
1957 JD 45 combine, 10', Farrar sickle drive, always shedded, used very little past few years, good
IHC fertilizer drill, 8x12, good

For Full Listings See Grass & Grain March 30

Mr. & Mrs. Ghiles Gfeller

Aucts: Foster Kretz Auction Service
Clay Center, Ks. Ph. Morganville WA 6-4422

Clerk: John Meredith
Clay Center

Thursday, April 8

Starts 11 a.m. — Lunch Served
Having sold our farm & quitting farming we will sell on the farm 12 south, 3 east & 3 1/2 south of Clay Center, Ks.; or 3 west & 3 1/2 south of Wakefield.

IHC 8' tandem disc
JD 12' springtooth and evener
JD 44A 2x16 plow on rubber
MM oneway on steel
1959 IHC No. 32 trailer type
mower, hyd. control, good
And a full list of farm implements, tools and miscellaneous farm items.

Auction SALE

Saturday, April 10

Starts 10:00 a.m.
We will sell at public auction at the Clatonia School Gymnasium, Clatonia, Nebr., is located 5 miles east of Waver, Nebr. on Highway 41.

ANTIQUES, COLLECTABLES, FURNITURE

Round Glass China Cabinet
Glass Showcase
Large Home Base Burner
Heating Stove
Music Cabinet
Commodore
"Oak Jewel" 616 Wood-Cpal Heater
Small "Quincy Boy" Round Heater
Bed & Dresser
Library Table
Sewing Machine Needle Case
Sewing Machine
Lots of Pictures & Picture Frames
Doll Buggy
Iron Kettles
Light Fixtures
Maple Twin Beds
Dressers
Metal Bed, with Brass Knobs
Bottles

Lanterns
Square Table
Stereoscope
Round Wood Churn
Coffee Grinder
Collection of Jewelry
Watches
Clock
Figurines
Collection of Glassware
Silverware
Candle Holders
Large 2-Door Safe
Book Rack
Combination Sink & Dishwasher
Christmas Decorations
Stone Jars
Crocks
Stone Water Fountain
Granite Coffee Pots
Statues
Spring Seat
Lots of Other Items Not Mentioned

TERM — CASH

Mr. & Mrs. Edward Flottesch

Phone 989-4495
Clerk — Farmers Bank of Clatonia
Auctioneers: Schultis & Son & Wolken
Livestock, Real Estate & General Farm Sales
1109 K Street, Fairbury, Nebraska — Phone 729-2435
Wayne Schultis, Diller, Nebraska — Diller Phone 793-3333
Duane Wolken, Diller, Nebraska — Phone 793-3393

Auction SALE

Friday, April 16

Starts 12 Noon — Lunch Served

We are quitting farming and will sell at public auction on our farm located 7 miles east and 1/2 north of Delphos, Ks., or 6 south, 2 east and 1/2 north of Junction 81 & 24 highways.

Farm Machinery

1960 Case 830 Case-o-matic tractor, diesel, fully equipped, good
1947 Ford 9N tractor, fully equipped, good shape
Case DC tractor on rubber
Oliver 2844 tractor on rubber, good shape
1959 MH No. 82 combine, cab, 14', good
1952 Oliver No. 33 14' combine Case mounted 3x14 plow
2 IHC 16' springtooth harrow
IHC 4x14 plow on rubber, good shape
IHC No. 11 side rake on 36" rubber
Allis single row field cutter, PTO
IHC 2x16 plow on rubber
IHC No. 37 wheel disc
JD 16' springtooth & evener
New Idea trail type mower 7' on rubber
IHC 5' mower with tractor hitch
MM 7' semi-mount mower
IHC 7' oneway on steel, good
IHC 16x8 grain drill with Kirschmann fertilizer, on steel
Duckfoot on steel
10' dump rake

JD 4 wheel manure spreader on steel
JD 14T baler, fully equipped, good
3 section drag harrow; spring tooth carrier for 16' harrow, post hole digger, PTO with 3 pt.; Ford 2-row cultivator, 3 pt.; Ford 2-row lister, fertilizer, rubber press, 3 pt.
Ford 2x14 plow, 3 pt.; 3-pt. drag harrow; old front end loader; 2 16" grain augers, IHC pull type combine, junk
Oliver drill for junk; antique 2-wheel trailer; other old machinery and junk iron.

TRUCK
1953 Chev. 1 1/2 ton truck, 2 speed, bed with stock racks & grain sides, hoist, good rubber, good shape.

MILKING EQUIPMENT, FEED BUNKS & MISC.
Surge milker with 2 units
T-33 4 can milk cooler; 4 wood feed bunks for hay or grain; 140 gal. diesel tank with pump to fit pickup; used lumber; bolts; junk iron and the usual load of small misc. items used on the farm which are too numerous to mention.

Also some household goods & miscellaneous items. Terms: Cash Day Of Sale

Mr. & Mrs. Duane McKain

Aucts: Foster Kretz Auction Service
Clay Center, Ph. Morganville WA 6-4422

Clerk: Delphos State Bank, Delphos, Ks.

THE AREA'S GREATEST BARGAIN PLACE

Compare Our Prices With Others

7/16 x 12" Weyerhaeuser Hardboard Siding
Back sealed & primed faceper sq. ft. 18¢

PLYWOOD

At Prices That Can't Be Beat

5/8-5x9 AD Sanded + Slight Damage.....Ea. \$4.45
3/8-4x9 Rough Sawn Siding.....Ea. \$4.98
5/8-4x8 Siding Texture III
Grooved 4" on centers.....Ea. \$4.95
1/4-4x8 U Grooved Fir AD Grade.....Ea. \$2.49
Limited Quantity - Cash & Carry - While It Lasts

4x8 PACESETTER PANEL, 3 colors.....\$2.98

1/4-4x7 ANTIQUE BIRCH

Compare at \$5.95
A Beautiful Prefinished Panel.
Ideal for that basement wall.....

\$2.98

4x8 ROYAL PLANTATION,

4 Hi quality decorator colors.....

\$4.95

Reg. \$8.95 MASONITE ROYAL COAT PREMIUM GRADE PANELLING

1/4-4x8 Ginger Pecan, Fireside, Birch, Teak.....\$5.95

Armstrong Floor Covering

6' & 12' Rolls — Per Yard — From \$2.85

Several Rolls Of Fine Quality

HERCULON and ACRYLON Carpeting

Compare anywhere at \$12.95 Per Yd.
4 Part rolls - 15' wide, Acrylon Carpet
Close out price. Per Sq. Yd.....

\$3.95

2 Full Rolls, Approximately 200 Yards, 12' Wide

HERCULON High & Low Looped

Close Out Price. Per Sq. Yd.....

\$4.95

12' wide Firth Shag Carpet, Reg. \$7.95.

High Pile Nylon, several colors in stock Close-out at.....

\$3.95 yd.

THESE ARE CLOSE-OUT PRICES

POLE BARN SUPPLIES

We have a good supply of Penta-Treated Posts and Poles. All necessary materials to build Pole Barns and at Prices you can't beat anywhere.

2x4 & 2x6 Utility per board foot..... 10¢

REPUBLIC STEEL metal roofing & siding, 1 1/2 In. corrugation, 6' thru 18' per sq. \$11.95

RIGID RIB metal roofing & siding, 32" wide, 16' thru 24' long per sq. \$13.95

GOODIE STORE BARGAINS

Farm & Ranch Hi-Boy power lawn mower, heavy duty, 16" rear wheels, 4 hp motor, 21" belt driven blade, Reg. \$199.95
Goodie Store Price..... 99.95

Englander Box Springs & Mattresses, per set..... 79.95

RECLINER CHAIRS

Fabric & Vinyl covered Reg. 149.95 & up..... 69.95 & up

1 Ga. Thermos Brand Jugs.....ea. \$1.89

44 qt. Thermos Brand Coolers—Metal Reg. \$19.95..... \$14.95

TRADER BILL WILL NOT BE UNDERSOLD

MORRISON Warehouse & Lumber

Your Discount Building Supply Headquarters

724 North 13th SALINA, KS. Phone 913-827-9666



In Storing
Time For
Periods
stored on a farm or
house becomes an ex-
convenience if the storage
longer than six months.
S. Horn, Extension

HOLSTEIN DAIRY
We
I w
place
and 1/2
miles S
Nebras

Complete
2 Head D
Holstein Cows, 3 to 8 yrs. old
August & September
Holstein Cows, to freshen in
Holstein Cows, to freshen in
Holstein Open Heifers, 18 mos
Holstein Heifer Calves Coming
Small Holstein Heifer Calves
T.B. & Bangs Tested within
any time.

Milking E
Wheeler 250-Gal. Bulk Tank
Serge 3-Unit Milker with 3
Motor

Irrigatio
Midwest Tow Line Ir
Sida

Power
No. 200 Silage & Grain,
Milking Equipment, Irrigation
Head of Cattle.

Glen V
Route 1, Jansen, Nebr.
Clerk — Vincent Reinert, 8

Auctioneers: Schul
Livestock, Real Estate
118 K Street, Fairbury, N
Wayne Schultis, Diller, Nebr
Duane Wolken, Diller, Ne

12:30 NOON
Sa
Every V
& Sat

12:30 p.m.
CATTLE

WEDNESDAY'S SALE
wf str 3
wf str 3
wf b c 4
wf hfr 3
wf hfr 4
wf b c 6
wf b c 5
wf hfr 5
shrthr s
bwf str
shrthr h
wf bulls
wf str 4
char str
mixed str

THURSDAY'S SALE
Good active market
prices were lower.
Head of live-
reg sold from
\$15.00 to \$15.80. Butcher
\$15.25 to \$15.80.
\$10 to \$14.20.
market was active
cows sold from \$32.00
to \$71.50 per head.

ALREADY LISTED:
3 First calf Jersey heifer
60 head of blk Angus h
15 head of wf bull clvs

WALKER
243-1074
243-1674
MORRISON MITCHELL
Nebraska
243-5045

KC
MON.-W
6:

CONCORDIA

declined to estimate...
 new exhaust system...
 the bugs are working...
 say," he said.

Friday, April 13
 a.m. — Lunch...
 our farm & quilting...
 on the farm 12 south, 3...
 Clay Center, Ks.; or 3...
 Wakefield.

C 8' tandem disc
 12' springtooth and...
 44A 2x16 plow on rubber...
 A oneway on steel...
 9 IHC No. 32 trailer...
 mower, hyd. control, 9...
 And a full list of farm...
 uments, tools and misc...
 neous farm items.

Grain March 30

Wesley Gfeller
 Clerk: John...
 Clay

Friday, April 13
 Starts 10:00 a.m.

sell at public auction...
 school Gymnasium, Clay...
 located 5 miles east of...
 on Highway 41.

ES, FURNITURE

nterns
 Square Table
 reoscope
 und Wood Churn
 fee Grinder
 ection of Jewelry
 tches
 ck
 urines
 ection of Glassware
 verware
 ndle Holders
 rge 2-Door Safe
 ok Rack
 mbination Sink &
 washer
 ristmas Decorations
 one Jars
 ocks
 one Water Fountain
 anite Coffee Pots
 tates
 ring Seat
 ts of Other Items

entioned

SH

Flottemesch

95
 ank of Clatona
 Son & Wolken
 eneral Farm Sales
 ka — Phone 729-2435
 — Diller Phone 793-5533
 ka — Phone 793-5393

Friday, April 16
 Noon — Lunch

itting farming and...
 uction on our farm...
 at and 1/2 north of...
 outh, 2 east and 1/2...
 & 24 highways.

4 wheel manure sprayer
 steel
 14T baler, fully equiped
 hood
 ection drag harrow, spr...
 h carrier for 16" harrow
 t hole digger, PTO
 Ford 2-row cultivator
 Ford 2-row lister
 Ford 2-row lister
 rubber press, 3 pt.
 ord 2x14 plow, 3 pt.
 g harrow, old front
 er; 2 16" grain ag...
 pull type combine
 ver drill for junk; 4...
 heel trailer; other...
 mery and junk iron.

TRUCK
 3 Chev. 1 1/2 ton truck
 ed, bed with stock rack
 in sides, hoist, good
 nd shape.

MILKING EQUIPMENT
FEED BUNKS & MIXERS
 Surge milker with 2...
 3 4 can milk coolers; 4...
 d bunks for hay on...
 gal. diesel tank with...
 fit pickup; used lumber
 ts; junk iron and the...
 d of small misc. items
 on the farm which...
 umerous to mention
 Also some household...
 miscellaneous items.

ish Day Of Sale

Wesley Gfeller
 Clerk: Delph...
 Bank, Delph...
 4422

Loss in Storing Gasoline For Long Periods

Gasoline stored on a farm or around a house becomes an expensive convenience if the storage period is longer than six months.

Rodney S. Horn, Extension

Grass & Grain 35

APRIL 6, 1971

agricultural engineer at Kansas State University, explains why:

First, the fuel contains a blend of several parts, one of which is extremely volatile and provides engines with easy starting. It evaporates rapidly. When the storage tank is exposed to the sun or high temperatures, most of this ingredient is lost about 60 days.

Secondly, gas becomes gummy — similar to shellac — after it

cases, they had not been growing in the past.

"It's wrong. You can't justify it," said Rep. Delbert L. Latta, R-Ohio, "You would be paying farmers who never have grown corn for not raising it."

"I don't think it's fair," added Rep. Dave Martin, R-Neb., who noted that feed grain producers have been trying for years to get larger

acreage allotments.

But Rep. Thomas G. Abernathy, D-Miss., said it was similar to disaster legislation "as if these people woke up one morning and found their mill blown away by a storm."

House Agriculture Committee sources estimated that about 40,000 acres might be involved with the annual cost in the range of \$400,000.

HOLSTEIN DAIRY DISPERSAL

Wednesday, April 14
 Starts 1:30 p.m.

Auction SALE

I will sell at public auction at the place 6 miles north of Jansen, Nebr., and 1/2 mile west; or 5 miles west, 2 miles south, 1/2 mile west of Plymouth, Nebraska.

Complete Dispersal

32 Head Dairy Cattle

13 Holstein Cows, 3 to 8 yrs. old, milking, to freshen in June, July, August & September
 2 Holstein Cows, to freshen in May
 3 Holstein Cows, to freshen in June
 6 Holstein Open Heifers, 18 mos. old
 5 Holstein Heifer Calves Coming Yearlings
 3 Small Holstein Heifer Calves
 Cattle T.B. & Bangs Tested within 30 Days of Sale. Open for Inspection any time.

Milking Equipment

1964 Mueller 250-Gal. Bulk Tank
 1965 Surge 3-Unit Milker with 3 SP-11 Compressor & 1-h.p. Electric Motor

Irrigation Pipe

80 Rods of Midwest Tow Line Irrigation Pipe, with Risers & 3 Skids

Power Box

Farmhand No. 200 Silage & Grain, PTO Power Box (like new)

The Milking Equipment, Irrigation Pipe & Power Box will be sold ahead of Cattle.

TERMS: Cash.

Glen Weichel

Route 1, Jansen, Nebr. — Phone Plymouth 656-4811
 Clerk — Vincent Reinert, 822 North 8th, Beatrice, Nebr.

Auctioneers: Schultis & Son & Wolken
 Livestock, Real Estate & General Farm Sales
 1109 K Street, Fairbury, Nebraska — Phone 729-2435
 Wayne Schultis, Diller, Nebraska — Diller Phone 793-5533
 Duane Wolken, Diller, Nebraska — Phone 793-5393

12:30 NOON

Sales Every Wednesday & Saturday

12:30 p.m.

BONDED

CERTIFIED

CATTLE and HOGS

WEDNESDAY'S SALE

We sold 1076 livestock.
 Pigs sold at \$9.00 to \$16.25.
 Cows \$12.80 to \$14.40.
 Butcher hogs \$15.00 to \$15.40.
 Cattle market was active with a good demand on all classes. Baby calves sold from \$34.00 to \$90.00 per head. Lightweight calves sold from \$107.00 to \$132.50 per head. Cow market was \$18.80 to \$22.00. Cows & calves \$280.00 a pair and springer heifers up to \$250.00.

SATURDAY'S SALE

Good active market some classes were lower. We sold 678 head of livestock. Pigs sold from \$8.00 to \$15.00. Butcher hogs \$15.25 to \$15.80. Sows \$10.10 to \$14.20. Cattle market was active. Baby calves sold from \$32.00 to \$77.50 per head.

Already Listed:
 3 First calf Jersey heifers, Milking now.
 40 head of blk Angus hfrs 550 lbs.
 60 head of Blk Ang. str. & hfrs 500-600 lbs.
 15 head of wf bull clvs 500 lbs.

For info. or estimates
TOM WALKER
 Barn 243-1074
 Home 243-1674

MAURICE MITCHELL
 Chester, Nebraska
 402-324-5045

KCNK
MON.-WED.-FRI.
6:45

Auctioneer
ROLLIE LAGASSE
 CH3-2215

Concordia Sales Co.

CONCORDIA KANSAS

ages." This gum may stop up the carburetor and cause engine deposits. It also may cause damage when mixed in small amounts with fresh gasoline.

In addition, seasonal changes in grades of gasolines spell trouble if fuel blended for one season is carried another season.

For example, winter-grade fuel should not be bought just before spring. This gas may cause the engine to skip because of vapor lock. The condition occurs when gasoline boils in the fuel lines, fuel pump or carburetor.

Vapor lock may even cause an engine to cut off. The only remedy then would be to wait for it to cool or to pour water on the lines or fuel pump to speed the cooling process, says the K-State engineer.

Summer grade fuel may cause hard starting during cold weather.

Other considerations are the color and location of the tank. A dark colored 300-gallon tank positioned in bright sunlight during hot weather may lose 10 to 12 per cent of its capacity by evaporation in about three months.

In a 55-gallon barrel, summer losses may run as high as 12 gallons, or 22 per cent of capacity.

By painting the tank with white or aluminum paints, evaporation losses may be reduced by one-third, Horn concludes.

How Can Western Beet Growers Get Feed Grain Base?

The House Rules Committee, after vigorous debate, cleared for the House last week a controversial bill to allow sugar beet growers in three western states to come under the feed grain subsidy program.

The vote was 7-6 and signals a tough fight ahead in the House for the measure. The Senate has passed a similar bill.

In back of the bill was the closure earlier this year of sugar beet factories at Chaska, Minn., West Jordan, Utah, and Hardin, Minn., leaving the growers without a market for their product.

Under the bill, the growers would be given feed grain bases and would have to plant 45 per cent of their base presumably in corn. They also would be eligible for a subsidy for not growing the crop which, in some

DUROCS 4th Annual
 4H FFA

YORKS  **HAMPS**

SPOTS **POLANDS**

FIVE-STAR SALE

125
 100 BARROWS & 25 GILTS

- Sleichter Duroc Farms—Abilene, Ks.
- Dean Funston & Carl Funston—Abilene, Ks.
- Milton Dick—Burton, Ks.
- Verl Cundiff—Manchester, Ks.
- Lauer Farms—Hope, Ks. Route 3

ADDED ATTRACTION:
 The buyer of any barrow purchased in our 1971 sale that is Grand Champion over all breeds in a County, State or National show will be eligible for a 10% discount in the 1972 sale. The exhibitor must notify owner or sale manager within 30 days of show with ear notches or tattoo and by letter of verification from county agent or 4-H agent. Only one discount per pig.

SAT., MAY 1
 1 p.m. — Fairground
 ABILENE, KANSAS

For more information contact
JERRY SLEICHTER, Sales Mgr.
 Route 4, Abilene, Ks.
 Phone 913/263-1898
 Joe Davenport, auctioneer.

Auction SALE

Thursday, April 8
 Starts 1:00 p.m.

I will sell at public auction at the place 2 miles west, 2 1/2 miles north of Daykin, Nebr., or 4 1/2 miles south of Tobias, Nebraska.

Farm Machinery

1958 IH Model 350 diesel tractor, fast hitch, good motor, good rubber
 1969 NH No. 275 baler, with trailer hitch & loading chute
 IH No. 37 11-9 wheel tandem disc
 Hyd. bale loader
 IH 2 row rotary lister with fast hitch, fertilizer attachment and gandy boxes
 IH mtd. lister for H & M, also fast hitch arms
 IH 2 row rear mounted fast hitch cultivator with rubber gauge wheels
 IH No. 34 3x14 fast hitch plow
 New Idea 5 bar 2 wheel side rake on rubber

JD No. 8 7' power mower
 24' harrow with folding even-er
 IH F-35 Go-Dig
 IH No. 200 spreader on rubber
 IH 15' springtooth
 IH 16x7 drill, power lift, with fertilizer box
 IH No. 8 2x14 plow with 3rd bottom
 IH No. 238 mtd. cultivator
 IH mtd. loader for M, H and 350 tractors

TRUCK & PICKUP
 1960 Ford Model 534 tractor, new 1968 motor & 1957 Freuhauf 38' cattle trailer
 1961 GMC 3/4 ton pickup, 4-speed, with camper top

TRAILERS AND MISC.

Terms: Cash

Walter J. Endorf
 Tobias, Nebraska
 Clerk — Jefferson County Bank, Daykin, Nebr.
Schultis & Son & Wolken, Auctioneers
 Livestock, Real Estate & General Farm Sales
 Irvin Schultis, 1109 K St., Fairbury, Nebr. — Phone 729-2435
 Wayne Schultis, Diller, Nebraska — Diller Phone 793-5533
 Duane Wolken, Diller, Nebraska — Diller Phone 793-5393

15th Annual SPRING SALE

Sponsored by the
Kansas Quarter Horse Association

Saturday, April 10 1:00 p.m.
 Peak & Hatcher Livestock Sale Barn Emporia, Kansas

SELLING
 Race — Halter — Performance
 Prospects Plus Well Broke
 Horses and Breeding Stock
 Of All Ages

Modern Sale Facilities
 Top Ring Men
 Auctioneer, Ralph Waite

All horses will be on the Grounds
 at 10:00 a.m. April 10

Sale managed by
Glennon Crowther
 Route 1,
 Durham, Kansas 67438
 Phone (316) 732-3150

Stanton O'Neill
 Route 3,
 Salina, Kansas 67041
 Phone: (913) TA 3-2211



Dairymen Win Higher Supports

Retail milk prices, already at their highest level in two years, are likely to go up even more because of government dairy price supports into effect last week.

Government economists say the increased price supports also could boost prices of hamburger and other inexpensive types of beef.

This new increase in the government's guaranteed price to farmers for milk used in butter, cheese and other products is just under 6 per cent. A 9 per cent boost was approved last year.

The latest increase came on the heels of a White House meeting between President Nixon and dairymen urging higher price supports. The Agriculture Department initially resisted the increase.

Agriculture Department economists decline to estimate how much the latest price support in-

crease will raise retail prices.

Last year's dairy price support boost resulted in retail price increases of 2 per cent for table milk and 2.8 per cent for butter, five and seven times the rise in general food prices during the same period.

Farm economists said the dairy support boost might encourage farmers to hold off butchering older or marginal dairy cows. That could reduce the supply of canned and ground meats and drive up prices.

Support prices are not the only factor affecting milk and meat prices, the economists emphasize. The price boost followed disagreement between agriculture and dairy state congressmen.

Secretary of Agriculture Clifford M. Hardin originally announced March 12 there would be no dairy price support increase this year.

Four days later Sen. Gaylord

Nelson, D-Wis., and 27 other senators introduced a bill to overturn Hardin's decision. Rep. W.R. "Bob" Poage, D-Tex., chairman of the House Agriculture Committee, scheduled hearings on a similar bill.

Nelson said farmers have to pay more for feed, labor and replacement stock. An Agriculture Department report noted the cost increases but concluded that record high prices and a greater labor supply would still permit a net gain in dairy income.

Two days after the White House meeting, Hardin raised dairy support prices, noting that feed costs had risen.

Under the dairy price support program, the government puts a floor under milk prices by promising to pay any farmer \$4.93 per hundred pounds of raw milk. Farmers turn to the government if they can't get at least \$4.93 on the open market.



Horse Sale

SAT., APRIL 17

At Council Grove Sale Barn
COUNCIL GROVE, KS.

TACK 7:00 P.M.—HORSES 8:00 P.M.

— COMMISSION SCHEDULE —

\$5 Minimum Up To \$100 Per Head
And 5% over \$100
No Sale — \$3 per head

Sale Mgr. CLYDE SCOTT, Box 22, Council Grove

SPONSORED BY SANTA FE TRAIL RIDERS
ALL CONSIGNMENTS WELCOME

Auction SALE

MACHINERY

- 1947 "AR" John Deere tractor
- 1940 A John Deere tractor
- Farmland Stacker attachment for A J.D. w/manure scoop hay basket
- 1956 Minneapolis-Moline combine w/14 ft. header
- 1950 Co-op SP 112 Combine, 12 ft. header w/bomber tires
- John Deere 2-16 plow
- IHC 8-ft. tandem disc
- John Deere 8-ft. tandem disc
- John Deere 2-row cultivator, quick tach
- IHC 45 T baler, good shape
- M-M side delivery rake, on steel
- IHC 12-ft. dump rake
- 12-ft. Springtooth
- 4-section spiketooth harrow
- Field sprayer on wheels w/boom and jets
- David Bradley 4-wheel trailer w/grain bed
- 2 wheel trailer w/8x11 bed
- IHC 16-8 drill on steel
- IHC 7-ft. mower for repairs
- 1-50-gal. barrel
- 3-50-gal. barrels for feed
- 4" grain auger w/elec. motor
- IHC 2-row lister w/John Blue fert.
- Shop built bale accumulator

TRUCK

- 1947 Studebaker 1-ton truck w/bed and stock racks

Mr. & Mrs. Dale McGinnis

Clerk — First National Bank, Concordia
ROLLIE LAGASSE — Auctioneers — LARRY LAGASSE
Phone Concordia 243-2215 243-1714, Concordia

Friday, April 9

Starts 12 Noon — Lunch Served
We will sell at public auction the following described property located 2 miles north of Concordia, Mo. to the Champlin Truck Stop, then 4 1/2 miles east and 1 mile north

CATTLE

- 12—Hereford First calf heifer w/9 calves now
- 26—Hereford cows, 2-3 years old, springers
- 1—Pure Bred Hereford Polled Bull, 14 years old
- 18—Bull and heifer fall calves

CHICKENS & GRAIN

- 135—New Hampshire pullets
- 25—White hens, 2 years old
- Approximately 200 bu. milo

HOUSEHOLD GOODS AND MISCELLANEOUS

- Roper 4-burner gas stove; dresser; 11x11 flowered rug; Brown 3-piece sectional; stone jars; fruit jars; dishes; wicker flower basket; new 6-ft. oblong stock tank; 1-ft. stock tank; tank heater; lantern; 2 chain boomers; 4 5-gal. cream cans; 54 lbs. certified millet seed; bolts; fork; gas can; block and tackle; old iron; front axle off IHC truck; IHC electric separator; Concordia washing machine; 12 chicken crates; 100 lb. propane bottle; hog wire; 500-gal. propane tank; approximately 20 wooden panels; 9 split pine posts; 8 cedar posts; 7:50x16-6 ply tire; 2-900x14, 4 ply tires; 2-650x16, 6 ply tires; 6 tire troughs; hens nests; pipe; shingles and other misc. articles not listed.

SOUTHEAST KANSAS FEEDER PIG ASSOCIATION SALE

SAT., APRIL 10 — 1:00 P.M.

AT THE FAIRGROUNDS
FREDONIA, KS.

Selling 2000 Head

On the farm vet inspected & crysipelas vacc. quality pigs.



For Further Information:
LEWIS CLINE, Secretary
Phone 316-633-2181
Rt. 1, Neodesha, Ks. 66757

JOE MCGINNIS, President
Phone 316-378-3880
Fredonia, Kansas 66736

LESS PATIENT USE AT LAWRENCE HOSPITAL

LAWRENCE — Declining use of the Lawrence Memorial Hospital was noted in the 1970 report. Average daily patient census dropped from 120 to 112 and average length of stay fell from 6.85 days to 6.21 days. The hospital's operating loss of \$95,141 was partly attributed to a heavy first-year depreciation figure for a new Continuation Care Unit.

SELL EVERY TUESDAY AT HERINGTON

Herington Livestock Auction Co., Inc.

STRICTLY FRESH COUNTRY CONSIGNED CATTLE

Here's a few sales made Tues., March 30, 1971

- Mayden Bros., 9 wf str 776 @ 32.75
- Mayden Bros., 12 bwf str 785 @ 32.80
- Mayden Bros., 19 bwf str 879 @ 32.25
- Mayden Bros., 51 mixed str 860 @ 32.20
- Fred Klein, 17 wf str 689 @ 33.70
- Fred Klein, 5 blk str 599 @ 33.50
- Wes Pankratz, 16 wf str 639 @ 34.65
- Lloyd Pagenkopf, 14 wf str 478 @ 37.90
- Lowell Middleton, 1 wf cow 865 @ 19.40
- Jerry Wendt, 2 blk hfr 717 @ 28.00
- Rex Siebert, 1 wf str 310 @ 43.25
- Rex Siebert, 5 wf str 584 @ 35.40
- Rex Siebert, 4 wf hfr 551 @ 32.80
- Duane Campbell, 1 blk cow 1175 @ 22.10
- Ed Hirt, 4 blk hfr 418 @ 30.25
- Ronald Wiebert, 1 blk hfr 395 @ 33.75
- Ronald Wiebert, 1 white cow 960 @ 21.30
- Mike Loveless, 2 blk cows 1072 @ 22.00
- Kenneth Hutchinson, 1 rn hfr 685 @ 27.30
- Kenneth Hutchinson, 1 red cow 1010 @ 23.10
- Carl Winter, 1 wf str 770 @ 32.70
- Carl Winter, 1 wf hfr 860 @ 29.60
- Mr. & Mrs. Glen Prewitt, 4 bwf str 502 @ 36.00
- Ed Schrader, 1 blk hfr 990 @ 23.80
- Glenn Schoof, 1 holst cow 1375 @ 22.40
- Harold Diepenbrock, 1 bwf cow 1220 @ 21.90
- Karl Schoof, 1 blk str, 970 @ 28.40
- Earl Hermstein, 1 wf cow 875 @ 19.20
- John Casterline, 2 bwf bulls 615 @ 32.25
- Bob Vajner, 1 wf cow 910 @ 22.70
- Joe Gains, 2 bwf hfr 237 @ 38.25
- Mack Loomis, 2 bwf str 450 @ 34.25
- Lou Loomis, 2 bwf hfr 470 @ 31.10
- Earl Wyckoff, 4 wf hfr 521 @ 30.40
- Earl Wyckoff, 1 wf str 520 @ 34.75
- Henry Krause, 4 bwf bulls 447 @ 34.20
- Jerry Britt, 1 bwf bull 430 @ 35.10
- John Veal, 2 bwf hfr 407 @ 31.50
- V.M. Harbison, 4 blk hfr 359 @ 30.00
- V.M. Harbison, 2 blk str 350 @ 37.25
- Clem Adam, 1 wf hfr @ 71.00
- Merle O. Fitzgerald, 1 blk clf @ 76.00
- Lewis Stika, Jr., 1 blk bull 285 @ 37.00
- Lewis Stika, Jr., 2 blk str 375 @ 35.20
- Harvey Wolgast, 1 blk hfr 390 @ 30.20
- Earl Piper, 1 bwf str 365 @ 38.75
- Wm. Hatterman, 4 wf bulls 405 @ 39.00
- A.H. Teetzen, 7 bwf str 734 @ 31.60
- Wm Kendall, 8 char str 414 @ 38.30
- Stroda Bros., 2 wf hfr, 460 @ 31.70
- Stroda Bros., 4 bwf hfr 465 @ 30.70
- Keith & Ken Albrecht, 2 bwf str 585 @ 34.80
- Chick Albrecht, 1 wf str 705 @ 33.90
- Clyde Waylen, 1 blk cow 875 @ 19.90
- Walter Otte, 10 holst str 793 @ 27.10
- Kenneth Holub, 1 bwf str 440 @ 33.75
- Gerald Holub, 1 bwf str 290 @ 45.25
- Gerald Holub, 1 bwf hfr 340 @ 35.75
- M.T. Kleinschmidt, 3 blk str 527 @ 34.40

- Mrs. Mary Holub, 3 wf bulls, 263 @ 46.75
- Mrs. Mary Holub 1 wf cow 1115 @ 21.50
- Paul Murphy, 10 wf str 490 @ 37.60
- Utech Bros., 1 wf hfr 935 @ 29.00
- Utech & Granzow, 1 bwf str 320 @ 41.75
- Utech & Granzow, 1 wf cow 1275 @ 21.70
- Glenn Schrader, 1 holst bull 1750 @ 27.40
- Virgil & Paul Jaecke, 3 bwf str 951 @ 31.10
- Virgil & Paul Jaecke, 3 bwf hfr 703 @ 29.80
- Mrs. Joel Friesen, 8 bwf hfr 435 @ 34.50
- Mrs. Joel Friesen, 10 wf hfr 525 @ 33.00
- Mrs. Joel Friesen, 9 bwf str 336 @ 43.60
- George Kohls, 1 blu rn hfr 665 @ 28.30
- Warren Biehler, 1 wf str 540 @ 32.50
- Richard McAdams, 9 wf str 535 @ 36.70
- Terry Silhan, 1 blk cow 900 @ 23.80
- Harold Rohling, 1 wf cow 945 @ 19.80
- Art Crouthers, 1 blk cow 970 @ 21.20
- G.H. & Eldon Schlesener, 5 blk hfr 450 @ 32.10
- Harvey Schlesener, 1 holst str 410 @ 32.00
- Harvey Schlesener, 1 bwf str 275 @ 40.00
- Harvey Schlesener, 1 blk str 270 @ 39.25
- Glenn Schoof, 1 holst cow 1375 @ 22.40
- Frank Porter, 6 hfr 649 @ 34.00
- Harry Hanschu & Dean Hammer, 4 jersey str 550 @ 22.00
- Harry Hanschu, 1 jersey cow 1070 @ 20.50
- Ruben Kerbs, 10 wf str 869 @ 32.70
- Ruben Kerbs, 4 blk str 721 @ 32.70
- Mark Riffel, 2 wf str 905 @ 31.00
- John Steiner, 2 red cows 850 @ 20.00
- R. L. Lueker, 1 blk bull 1385 @ 26.70
- Paul Schlesener, 1 bwf str @ 97.00
- Paul D. Schlesener, 1 blk clf @ 64.00
- Paul D. Schlesener, 1 blk hfr 780 @ 26.00
- Roger Kohls, 2 blk cows 800 @ 20.20
- Jr. Herzert, 1 blk cow 940 @ 21.50
- Louis Tajchman, 1 wf cow 950 @ 22.60
- Paul Krause, 8 wf hfr 538 @ 32.00
- Larry Richardson, 19 bwf str 902 @ 31.40
- Larry Richardson, 10 bwf hfr 833 @ 28.60
- Kenny Boyer, 50 bwf hfr 622 @ 30.75
- Milton Norstrom, 22 blk str 355 @ 39.20
- Walter Gaede, 6 bwf str 770 @ 30.60
- Walter Gaede, 8 bwf hfr 641 @ 28.45
- Walter Gaede, 6 holst str 584 @ 27.20
- Bill Barlow, 19 holst str 807 @ 27.00
- Bill Barlow, 3 wf str 798 @ 32.10
- Paul Kohman, 17 wf str 566 @ 35.60
- Paul Kohman, 25 bwf str 672 @ 34.00
- Paul Kohman, 14 bwf hfr 552 @ 31.70
- Paul Kohman, 10 bwf hfr 450 @ 32.10
- Don Miller, 2 hamp hogs, 245 @ 15.40
- Henry Say, 2 hamp sows 487 @ 12.00
- Edwin Albrecht, 6 white hogs 226 @ 15.85
- Gary Diepenbrock, 1 blk hog 245 @ 15.50
- Benny Cott, 8 mixed pigs @ 8.00
- Stanley Otte, 1 hamp 200 @ 15.75
- Leo Biehler, 1 white boar 365 @ 8.60
- Walter Otte, 4 hogs 224 @ 15.75

MARKET REPORTS:

Radio Station WIBW Topeka, Monday 12:15 pm; Tuesday, 7 am.
Radio Station KJCK, Junction City, Monday thru Saturday, 8:30 am.

BONDED FOR YOUR PROTECTION

H. Irvin Christianson
Phone 316-732-3185

Fieldman C. C. Wendt
913-258-2529

Excellent Truck and Rail Facilities

Edward B. Tolle
Phone 1613 Roxbury

Lee W. Remy
Phone 913-983-4173

Joe Clemence
Phone 913-470-5922

Fieldman Ted Haefner
Phone 316-924-5446

Stroda is back...



30 FOOT STRODA ELEVATOR

Now being built again . . .

SAME LOW PRICE . . . \$269

Complete . . . Ready For Power Unit

FOR INFORMATION OR LITERATURE CONTACT

THE DISTRIBUTOR

LONGHOFER SUPPLY

Phone 316 EV 2-2620

MARION, KANSAS

Of Four
ements
ation of three pounds of
three pounds of milo
to be more economical

OPEN H Bellevil



Special Priced M
International No. 990
International No. 40 S
International No. 330
International No. 56 4

Used Equ

- IH F826D Tractor
- IH 470 4 row Cultivator
- IH 47 W Baler
- IH No. 658 6 row J Plan
- Attachment and Insec
- IH 18 ft Wing type H80
- with 3 1/2 x 16 cylinder
- IH 6 row Roto Moldboar

CHAP IMPLEM

US 81 913/527-2273

Belleville L Commission

SELLING CATTLE
EVERY FRIDA

With a large run of livestock on hand
\$1.00 higher on the light
basis with feeder heifers sell
\$1.00 lower.

- Some of our sales:
- | CATTLE | Price |
|--------|-------|
| 366 @ | 42.40 |
| 359 @ | 41.00 |
| 336 @ | 42.10 |
| 452 @ | 38.90 |
| 262 @ | 38.50 |
| 440 @ | 39.15 |
| 416 @ | 37.30 |
| 453 @ | 39.60 |
| 421 @ | 38.90 |
| 450 @ | 37.90 |
| 571 @ | 36.00 |
| 614 @ | 33.65 |
| 604 @ | 33.55 |
| 614 @ | 30.15 |
| 464 @ | 39.30 |
| 557 @ | 33.85 |
| 648 @ | 33.80 |
| 579 @ | 36.10 |
| 678 @ | 32.20 |
| 426 @ | 37.80 |
| 419 @ | 34.90 |
| 535 @ | 34.80 |
| 518 @ | 36.40 |
| 473 @ | 33.00 |
| 637 @ | 31.30 |
| 862 @ | 31.55 |
| 558 @ | 30.50 |

For information or requests to lo
the following and we'll come out:

BARN PHONE—
BOB CRAIG, Concordia, Kans
MIKE KNEDLIK, Narka, Kans
JULIUS JENSEN, Hardy, Neb
JACOB W. SCHOU, Agenda, Kans

Grass & Grain

Public Sale

APRIL 17

COUNCIL GROVE

8:30 P.M.—HORSES 8:30

MISSION SCHEDULE

\$100 Per Head

\$100 per head

Box 22, Council Grove

TRAIL RIDERS

WELCOME

Monday, April 9

Lunch

Public auction

Property located 2 miles north

to the Champlin

1/2 miles east and 1 mile

CATTLE

Hereford First calf heifer w/

Hereford cows, 2-3 years old,

Bred Hereford Polled Red,

and heifer fall calves

CHICKENS & GRAIN

New Hampshire pullets

White hens, 2 years old

approximately 200 bu. milo

HOUSEHOLD GOODS

MISCELLANEOUS

4-burner gas stove; dresser;

rug; Brown 3-piece

fruit jars; dishes; wicker

new 6-ft. oblong stock tank;

tank heater; lantern; 7

5-gal. cream cans; 30

lb. millet seed; bolts; fork;

and tackle; old iron; front

truck; IHC electric separator;

washing machine; 12 chickens

propane bottle; hog wire;

tank; approximately 20

split pine posts; 2 cedar

16-6 ply tire; 2-900x16;

2-650x16, 6 ply tires; 1

hens nests; pipe; shingles

misc. articles not listed.

McGinnis

Bank, Concordia

LARRY LAGRETT

243-1714, Concordia

back

ELEVATOR

\$269

For Power Unit

TEMPERATURE CONTROL

SUPPLY

2-2620

KANSAS

Study Of Four Supplements

daily ration of three pounds of alfalfa and three pounds of milo proved to be more economical

than three other rations used by Kansas State University in a study to determine minimum feed needs for satisfactory production in beef cows.

The two-year study was conducted by Dr. Robert R. Schalles, associate professor of animal science and

industry at KSU. The cows in the study were dry and bred to calve in the spring. All four groups were wintered on good native blue-stem pasture in Riley County.

Schalles attempted to determine which of four supplemental rations was the most satisfactory for total calf production. The criteria utilized to measure the cow production were cow conception rates and weaning weights of the calves produced.

Schalles noted that a change in the body weight of the individual cow was a good indicator of her production.

The daily ration for each group of cows consisted of the following:

Group 1—three pounds of alfalfa, three pounds of milo, 1 1/2 pounds of soybean meal.

Group 2—three pounds of alfalfa, three pounds of milo.

Group 3—three pounds of alfalfa, 1 1/2 pounds of soybean meal.

Group 4—three pounds of alfalfa. The effect of the different rations was analyzed for cows four years old and older. It was found that cows on ration No. 1 and No. 3 had acceptable conception rates. The older cows on ration No. 3 produced calves with the lightest weaning weights and needed longer period between giving birth and being bred back.

The K-State researcher noted that all cows in this age group gained weight from November to January and all lost weight from January to May. The main difference was that the cows on rations No. 1 and 2 gained more weight from November to January than the cows on ration No. 3 and 4.

The results of the various rations on three-year-old cows indicated that conception rates "weren't too bad," Schalles said. The time between calving and breeding was longest for the three-year-olds on ration No. 3.

The weaning weights of the calves were heaviest for the cows on

rations No. 1 and 2. Schalles said three-year-old cows should weigh the same in the spring as the previous fall.

Schalles felt that the results of the study indicated that energy intake must be adequate during the wintering period.

He added that the protein requirements should be kept at the minimum daily required amount and more emphasis should be placed on energy intake. Ration No. 2 appeared to be the most economical in regard to production in this study, he concluded.

ACCREDITATION FOR ORAL ROBERTS U.

Oral Roberts University, the showplace college at Tulsa started by the evangelist and faith-healer in 1965, has just received accreditation by the North Central Association of Colleges and Secondary Schools. The recognition means that students at Oral Roberts U. can transfer credits and degrees to any other school in the nation.

OPEN HOUSE in Belleville All Day APRIL 7

FREE PANCAKES AND SAUSAGE ALL DAY

Delicious 7-UP PANCAKES, SAUSAGE, COFFEE and POP for a Fun Full Day at your IHC Dealer CHAPMAN IMPLEMENT COMPANY. Be sure to come and bring your neighbors.

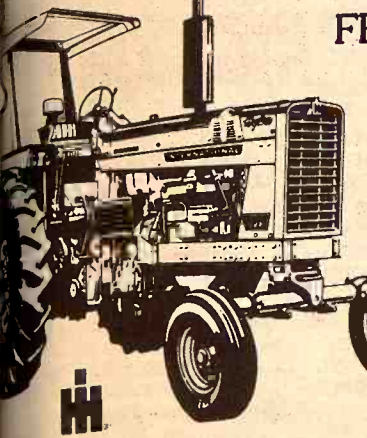

Special Priced New Equipment

- International No. 990 Mower-Conditioner
- International No. 40 Shredder
- International No. 330 Wheel Disc, 12'
- International No. 56 4 row Planter

Used Equipment

- IH F826D Tractor
- IH 470 4 row Cultivator \$75.00
- IH 47 W Baler \$1450.00
- IH No. 658 6 row J Planter with Fertilizer Attachment and Insecticide Att. . . \$1100.00
- IH 18 ft Wing type H80 Wheel Disc with 3 1/2 x 16 cylinder & hose . . . \$1400.00
- IH 6 row Roto Moldboard Ditcher

CHAPMAN IMPLEMENT CO.

US 81 - 913/527-2273 Belleville, Kansas

Belleville Livestock Commission Co., Inc.

SELLING CATTLE AND HOGS EVERY FRIDAY Starts 12:30 Noon Hogs Sell First

With a large run of livestock on hand for our sale Friday the market looked 50¢ to \$1.00 higher on the light weight cattle. Feeder steers sold on a steady basis with feeder heifers selling 50¢ to \$1.00 higher. Cows looked 50¢ to \$1.00 lower.

Listed below are some of our sales:

CATTLE	Price	HOGS	Price
42 mixed str	867 @ 31.65	24 mixed pigs	@ 11.75
28 holst str	1114 @ 26.50	32 white pigs	@ 15.00
17 mixed str	574 @ 34.00	9 hamp butchers	210 @ 15.65
11 mixed str	763 @ 31.75	13 mixed butchers	210 @ 15.50
6 mixed str	489 @ 34.30		
13 char str/bulls	487 @ 33.90		
13 blk str	662 @ 33.35		
5 wf hfrs	356 @ 36.25		
8 mixed hfrs	415 @ 31.80		
6 mixed str	545 @ 32.80		
15 wf str	525 @ 36.65		
6 wf hfrs	386 @ 35.20		
8 wf hfrs	472 @ 33.10		
6 wf str	587 @ 34.40		
13 wf hfrs	571 @ 31.00		
1 wf bull	1925 @ 26.00		
1 blk bull	1525 @ 25.80		
1 blk cow	1250 @ 25.50		
3 wf cows	1143 @ 20.60		
1 wf cow	1215 @ 20.00		
16 wf cows	1071 @ 19.20		
3 wf cows	1010 @ 20.10		
11 wf cows	900 @ 19.25		

For more information or requests to look over your livestock, call any of the following and we'll come to it:

BARN PHONE=913-527-2258

HARLAN JENSEN, Salina, Kans. Phone 913-825-0912

BOB CRAIG, Concordia, Kans. Phone 913-243-1112

MIKE KNEDLIK, Narka, Kans. Phone 7021

JULIUS JENSEN, Hardy, Nebr. Phone 402-279-3293

CALVIN SCHOU, Agenda, Kans. Phone 355

We're Lookin' Up

You can find the machine you want without getting mud on your boots. But take it from Ol' Ev... the supply is dwindling. We've moved a lot of machinery, and are dealing on a lot. So... before you're too busy... come in and get what you need. Prices were never more favorable to the buyer.

TRACTORS	PLANTERS — PLANTERS	CORN HEADS
1968 MH 175 diesel	We finally traded for a few this week —	1963 210 JD
1968 JD 4020 dsl., pwr. shift, 550 hours	JD 494A with liquid fert.	1962 205 JD
1965 JD 3020 diesel, wide front, power shift	JD 494A with dry fert. and accuplant shoes	1966 238 IHC
1964 JD 3020 diesel, wide front	JD 406 4 row with fert., real good	1968 429W IHC
1957 JD 720 diesel, just spent \$1200 in parts alone at cost price	JD 4 row rotary moldboard lister with 4x7 tool bar, like new, with insecticide and herbicide if wanted	1967 429W IHC
1957 JD 720 diesel	IHC 4 row rotary moldboard with fert., insecticide, fast hitch	1966 429W IHC
1959 MH 65	JD 2 row No. 6 or No. 7 planter, good	
1962 JD 3010 diesel	JD 2 row, rotary moldboard, 3 pt. hitch	
1954 JD 60		
1953 JD 60		
1951 JD B		
1950 JD A		
1954 JD R		
IHC M, overhauled & painted		
IHC M		
2 MH 44's, choice		
Case 400 diesel, wide front, painted, good		

IRRIGATION SYSTEM
Used Side-Row SP System On Hand

NEW CARRY-OVERS AT ATTRACTIVE PRICES

- 2 Brand New JD 4020's
- 2 Brand New JD 3020's
- 1 JD 4000 Gas
- 2 JD 4020 Diesel

Carry overs w/rod guard cabs & heaters. Will sacrifice.

We Are Dealers For ACRY-PLANTERS — Get Yours Now

NEW DEMOS.

1970-4520 1970-4020, synchro-range 1970-4020-power shift

We have used these tractors moving into our new building. See us for big SAVINGS.

WE HAVE THE "LONG WHITE LINE" WITH THE GREEN

MORE ITEMS ON THE BARGAIN COUNTERS

Ol' Ev says you should see Cletus Perry and find out about the Long White Line in the big hardware store. He'll show you Co-op Freezers, refrigerators, washers, dryers, dish washers, ranges, heaters... and dozens of other appliances... in white or color. The quality is high and the prices are always pleasing to the budget. Also get your Sheffield steel posts here: 5 1/2' and 6' T posts; barbed wire, baler wire, fence stays and all the other equipment.

SALE Every item in our big sporting goods dept., is on sale at good discounts this week and next week only. Also reduced prices on steel goods. Come in and get the information on this sale.

Farmers Union Hdw & Implement



EVERETT HOOBLER, manager
Phone 437-2913
ST. MARYS, KANSAS

G&G Calendar

April 6 — Hogs & machinery south of Wahoo, Nebr., Kenneth V. Pearson. Aucts. Manske & Karloff.

April 6 — Farm sale southwest of Longford, Ks., Lawrence Bingham estate. Auct. Foster Kretz.

April 6 — Farm sale north of Ellsworth, Ks., Mr. & Mrs. George Korinek. Aucts. Ray Gerbitz & Melvin Temple.

April 6 — Unimproved 523A of Republic Co. farmland, sale to be held at Cuba, Ks. Vincent M. Baxa and Ella A. Baxa estates. Auct. Eugene Waring.

April 6 — Farm sale northwest of Clyde, Ks., Harry Anderson estate. Aucts. Rollie and Larry Lagasse.

April 7 — Machinery sale in Beatrice, Nebr., Sargent's, Inc. Aucts. Schultis & Son & Wolken.

Apr. 7 — Farm sale west of Hope, Ks., Charles F. Rumold estate. Aucts. Lee Remy, H. M. Sharp and Dwight Long.

Apr. 7 — Farm sale west of Wakefield, Ks., Wesley Braden. Auct. Foster Kretz.

April 8 — Farm sale southwest of Wakefield, Ks., Ghiles Gfeller. Auct. Foster Kretz.

Apr. 8 — Farm sale northwest of Daykin, Nebr. Walter J. Endorf. Aucts. Schultis & Son & Wolken.

Apr. 8 — Farm sale southeast of Fairbury, Nebr., Bill Lindsley. Auct. Harold R. Siegel.

April 9 — Antiques & household goods northeast of Moundridge, Ks., Jake Shellenberger. Aucts. Ted Krehbiel and Les Boesker.

April 9 — Farm sale northeast of Concordia, Kansas, Mr. and Mrs. Dale McGinnis. Aucts. Rollie Lagasse and Larry Lagasse.

Apr. 9 — "Silent Auction Sale" at the National Research Center (cattle), Leon, Ks.

April 10 — Farm sale southeast of Bennington, Ks., Willis Darg. Aucts. Melvin Zuker & Willis Darg.

April 10 — Farm sale southwest of Talmage, Ks., Frank Coup. Aucts. Carl Schnell & Wm. Schnell.

April 10 — Implements & shop tools northwest of Moundridge, Kansas, Mrs. Edwin Goering. Aucts. Ted Krehbiel and Les Boesker.

April 10 — Household sale in Council Grove, Ks. Mrs. Phoebe Olson. Jim Kirkemunde, auct.

Apr. 10 — Farm sale east of Hunter, Ks., Mr. & Mrs. Lee Hollis. Auct. Gerald Zimmer.

April 10 — Farm sale south of Dunlap, Ks., estate of Lloyd Ryman. Auct. Evert Smith.

April 10 — Farm sale south edge of Greenleaf, Ks., Mrs. Ben Groothuis. Auct. Melvin Heck.

April 10 — Farm sale just south of Beloit, Kansas, Porter Farms, Donald E. Porter, agent. Auct. Delmar Shoemaker.

Apr. 10 — Farm sale south of Goddard, Ks., Lon Gregory estate. Auct. Larry Giefer.

Apr. 10 — Household goods sale in Wamego, Ks., Mrs. Bretz Estate. Mrs. Ora Picolet, executrix. Aucts. Welter & Applegate.

Apr. 10 — Antiques & collectables in Clatonia, Ks., Edward Flottesch. Aucts. Schultis & Son & Wolken.

April 10 — Real estate & personal property at Herkimer. Anna Schulze Estate. Don Roche & Raleigh Breeding, aucts.

April 10 — Household goods at Americus, Ks., Mrs. Lester Stone, Auct. Earl Whitehurst.

April 10 — Farm sale north of Ellsworth, Ks., Mr. & Mrs. Leroy Krueger. Aucts. Ray Gerbitz & Melvin Temple.

April 10 — Antique sale, Salina, Ks., Carl Smith. Aucts. Frank Harz & Bob Perry.

April 10 — Parcels of farmland near Holton, Ks., Bob Utterback. Auct. Wes Harris.

April 10 — Farm sale southwest of Talmage, Ks., Frank and Ruth Coup. Aucts. Carl and Wm. Schnell.

April 10 — Consignment antique sale, Munden, Ks., Mr. & Mrs. Bob Dorlac.

April 10 — Southeast Ks. Feeder Pig Assn. Sale in Fredonia, Ks. Lewis Cline, sec., Joe McGinnis president.

April 10 — Household sale in Council Grove, Ks., Mrs. Phoebe Oleson. Auct. Jim Kirkemunde.

Apr. 10 — Farm machinery northwest of Moundridge, Ks., Mrs. Ed Goering. Auct. Ted Krehbiel.

Apr. 10 — Farm sale north of Talmage, Ks., Eugene Howard. Aucts. Carl Schnell and Wm. Schnell.

April 10 — Machinery sale west of Salina, Kansas, Carl Lindquist. Aucts. Roger A. Johnson & Son.

Apr. 10 — Farm sale east of Hunter, Ks., Lee Hollis. Auct. Gerald Zimmer.

April 12 — Special machinery sale in Clay Center, Ks., Eldon Thorman & Gary Beck, aucts.

Apr. 12 — Farm sale northeast of Beverly, Ks., Mrs. Leo Kopf. Aucts. Ray Gerbitz and Melvin Temple.

Apr. 12 — Purebred Polled Shorthorn sale southwest of Frankfort, Ks., Leonard E. Bigham.

April 12 — Pasture-time consignment sale at Plain View Farm, Enterprise, Ks., Leon D. Riffel, sale mgr.

Apr. 12 — Farm sale in Chapman, Ks. area, Elmer Krinhop. Auct. Foster Kretz.

April 13 — Farmland south of Moundridge, Ks., Dan H. Schrag. Auct. Ted Krehbiel.

Apr. 13 — Farm sale in Beloit, Ks., Roy McGinnis. Auct. Gerald Zimmer.

Apr. 14 — Shop & farm equipment west edge of Lyons, Ks., Howard Aten. Auct. Ray Gerbitz.

April 14 — Farm sale east of Abilene, Ks. on Enterprise Rd., Mrs. Ethel Startzman. Auct. C. W. Crites.

Apr. 14 — Dairy dispersal northwest of Jansen, Nebr., Glen Weichel. Aucts. Schultis & Son & Wolken.

Apr. 15 — Farm sale northeast of Western, Nebr., Vit Smisek estate. Aucts. Schultis & Son & Wolken.

April 15 — Farm sale just west of Americus, Mr. & Mrs. Jack Matile. Auct. Evert Smith.

April 16 — Shop tools & furniture southeast of Canton, Ks., Dayton Beeker. Auct. Ted Krehbiel.

Apr. 15 — Machinery, livestock, equipment and miscellaneous. Arnie T. Wells estate, south east of Belleville, Ks. Auct. Eugene Waring.

Apr. 16 — Machinery sale in Fairbury, Nebr., Fairbury Implement Co. Aucts. Harold R. Siegel and Calvin Schou.

Apr. 16 — Farm sale east of Delphos, Kans., Duane McKain. Auct. Foster Kretz.

April 16 — Farm sale north of Wilsey, Kansas, Alfred Campbell. Aucts. H. M. Sharp and Lee Remy.

April 17 — House & furniture in Council Grove, Ks., J. W. Admire est. Mason Osborne, adm. Jim Kirkemunde, auct.

Apt. 17 — Consignment auction, Minneapolis, Ks. Minneapolis Lions Club. Aucts. Willis Darg and Melvin Zuker.

Apr. 17 — Sale of antiques in Gladstone, Mo., Raymond McLaughlin. Aucts. Bud Showalter and Eldon Farris.

Apr. 17 — Farm sale southeast of Alta Vista, Ks., Jct. Hwy. 177 & 4, Mrs. Stella E. Kraus, widow of Roy Kraus. Auct. Bob Wilson.

April 17 — Mennonite Central Committee Relief Sale at Hutchinson Fairgrounds. Auct. Ted Krehbiel.

Apr. 17 — Furniture at Americus, Ks., Herman Senevay. Auct. Evert Smith.

Apr. 17 — Sale of performance tested Hereford bulls at Foraker, Okla., Coddling Cattle Research. Sale management of Gene Watson and Bert & Reuben Reyes.

April 17 — Farm sale northwest of Salina, Ks., Leo Giersch. Aucts. Roger A. Johnson and Son.

Apr. 17 — Real estate & household goods at 601 Thurston, Manhattan. Ted Schooler Est. L. G. Dufva, Adm. Lawrence Welter, auctioneer.

Apr. 17 — Land sale north of Manhattan, Earl Moody Est. Lawrence Welter, auct.

Apr. 17 — Farm sale southwest of Chapman, Ks., Mrs. Bill Ballyntyne. Aucts. Carl Schnell & Wm. Schnell.

Apr. 17 — Mennonite Central Committee relief sale at Hutchinson, Ks., fairgrounds. Auct. Ted Krehbiel.

April 17 — Household sale north of Waterville, Helen Zabokrtsky. Auct. Don Roche.

April 17 — Santa Fe Trail Riders Horse sale at Council Grove, Kansas, sale barn, Clyde Scott, sale mgr.

April 17 — Three bedroom home and furniture in Council Grove, Ks., J. W. Admire Est., Mason Osborne, Exec. Auct. Jim Kirkemunde.

Apr. 17 — Farm sale east of Cheney, Ks., Vern Miller. Aucts. Larry Giefer and Glen Sanford.

Apr. 17 — Farm sale northeast of Lyons, Ks., Walter Poland. Auct. Ray Gerbitz.

April 18 — Furniture & antiques in Wamego, Ks., Mrs. Grace Enlow Estate. Auct. Jim Kirkemunde.

April 18 — House & furniture in Wamego, Ks., Mrs. Lee Enlow Estate. Jim Kirkemunde, auct.

April 20 — Household goods in Wamego, Ks., Ida Wilson. Auct. Bob Wilson.

Apr. 20 — Tested Hampshire ridge, Ks. Auct. Ted Krehbiel.

April 20 — Farm sale southeast of Delphos, Kansas, Floyd Miller and Lilly Buffington. Auct. Wm. W. Yearout. Auct. W. W. Yearout.

Apr. 20 — Farm sale south of Junction City, Ks., Lloyd Shivers. Auct. Melvin E. Zuker.

Apr. 20 — Farm sale northwest of Junction City, Ks., Alfred Goering. Auct. Foster Kretz.

Apr. 21 — Three day closing the estate of M. E. Carthy in Mankato, Ks., Goetz and Robert H. Meyer, executors. This is the closing of a hardware store. Auct. Eugene Waring and Eddie Meyer.

Apr. 21 — Land sale southeast of Wakefield, Kans., Melvin E. Zuker. Auct. Foster Kretz.

Apr. 22 — Farm sale north of Green, Ks., Mrs. Milo Rebeck. Auct. Foster Kretz.

Apr. 23 — Farm sale west of Randolph, Ks., Rudy Lagasse. Auct. Foster Kretz.

Apr. 24 — Farm sale south of Olsburg, Ks., Earl Stoffer. Aucts. Armon Bosse & Melvin E. Zuker.

Apr. 24 — Farm sale, Alma, Frank Say, owner. Evert Smith, Auctioneer.

Apr. 24 — Household goods in Manhattan, Ks., Fred Brubaker. Auct. Lawrence Welter.

Apr. 24 — Household goods in Wamego, Ks., Mr. & Mrs. White. Auct. Lawrence Welter.

Apr. 24 — Half section and implements northeast of Canton, Ks., John Kliever estate. Aucts. Ted Krehbiel and Les Boesker.

Apr. 24 — Farm sale and land northeast of Canton, the John Kliever estate. Auct. Ted Krehbiel and Les Boesker.

Apr. 24 — Manhattan Quarter Horse production sale, Manhattan Commission Co. sale barn, Manhattan, Ks. Sale mgr. Merle Flinn, St. George.

Apr. 24 — Farm sale northeast of McPherson, Ks., O. E. Strom estate, Carl C. Strom, adm. Auct. Marvin Krehbiel and Tom Schrag.

Apr. 24 — Household sale in Blue Rapids, Leona Lathrop Estate. Don Roche, Auct.



We had a good large run of livestock. The Market was steady on choice green lightweight cattle with Feeder cattle very active to 50¢ higher. You can see by the prices that we have the buyers which make competition.

Following is a partial listing of our sale:

FEEDER STEERS & HEIFERS	
1 bwf str	660 @ 33.80
29 wf str	594 @ 33.55
2 bwf str	655 @ 33.10
1 blk str	720 @ 33.10
5 blk str	638 @ 33.00
11 mixed str	745 @ 32.95
14 blk str	561 @ 32.90
46 blk str	828 @ 32.80
11 wf str	1135 @ 32.70
7 bwf str	604 @ 32.50
2 wf str	730 @ 32.35
3 wf str	786 @ 32.00
1 wf str	810 @ 32.00
3 mixed str	1110 @ 30.30
2 mixed str	1045 @ 30.25
3 mixed str	1011 @ 29.10
149 mixed hfrs	707 @ 30.60
128 mixed hfrs	819 @ 30.15
42 mixed hfrs	819 @ 29.90
5 wf hfrs	735 @ 29.40

STEER CALVES	
2 bwf str	212 @ 44.50
1 blk str	305 @ 41.50
1 wf str	335 @ 41.00
1 wf str	340 @ 40.00
7 bwf str	399 @ 39.80
3 blk str	311 @ 39.75
1 red str	305 @ 39.50
2 wf str	385 @ 38.75
6 wf str	380 @ 38.60
1 wf str	375 @ 38.25
3 wf str	473 @ 37.40
17 wf str	544 @ 37.00
3 bwf str	500 @ 37.00
2 wf str	507 @ 36.90
5 bwf bulls	443 @ 36.70
12 wf str	539 @ 36.40
1 blk str	520 @ 36.00
5 bwf str	476 @ 35.70
16 wf str	518 @ 35.30

HEIFER CALVES	
2 bwf hfrs	265 @ 39.75
3 wf hfrs	333 @ 34.50
6 wf hfrs	370 @ 33.75
3 bwf hfrs	265 @ 33.75
3 blk hfrs	323 @ 33.60
1 bwf hfr	355 @ 33.50
2 wf hfrs	382 @ 33.40
3 blk hfrs	440 @ 32.70
11 wf hfrs	453 @ 32.65
1 wf hfr	405 @ 32.60
8 wf hfrs	486 @ 32.50
4 blk hfrs	390 @ 32.50
19 wf hfrs	493 @ 31.90

HOLSTEIN STEERS	
2 holst str	547 @ 31.60
6 holst str	508 @ 30.50
1 holst str	490 @ 30.00
2 holst str	632 @ 29.40
1 holst str	860 @ 29.30
16 holst str	721 @ 28.30
52 holst str	881 @ 27.00
1 holst str	985 @ 26.60

COWS	
2 wf cows	1122 @ 20.90
6 wf cows	926 @ 20.80
2 wf cows	842 @ 20.80
2 holst cows	1302 @ 20.70
1 holst cow	1675 @ 20.60
4 wf cows	882 @ 20.50
2 wf cows	1312 @ 20.30
1 wf cow	940 @ 20.10
1 blk cow	1070 @ 20.00
1 holst cow	1150 @ 19.90
1 holst cow	1350 @ 19.50

HOGS	
13 mixed butch	236 @ 16.35
15 mixed butch	229 @ 16.25
19 mixed butch	236 @ 16.25
27 red butch	226 @ 16.25
12 red butch	240 @ 16.20
29 spot butch	233 @ 16.20
12 spot butch	242 @ 16.10
14 mixed butch	202 @ 16.00
21 hamp butch	257 @ 16.25
8 mixed butch	238 @ 16.10

PIGS	
6 mixed pigs	@ 15.00
33 mixed pigs	@ 14.75
49 mixed pigs	@ 14.75
25 mixed pigs	@ 14.00
62 mixed pigs	@ 13.75
12 white pigs	@ 12.75
25 mixed pigs	@ 12.50
10 hamp pigs	@ 12.00
26 white pigs	@ 11.75
18 mixed pigs	@ 11.25
30 hamp pigs	@ 10.00

SOWS	
2 hamp sows	313 @ 14.55
2 hamp sows	427 @ 14.40
2 white sows	302 @ 14.35
4 white sows	452 @ 14.10
1 hamp sow	600 @ 13.60

Already Listed:
60 choice whiteface and black steers - 800 lbs.
60 wf hfrs - 625-650 lbs.

If you have livestock to appraise, call:
VERN LANGVARDT, Manager, 238-8211, Junction City
HOWARD LANGVARDT, Auctioneer, 238-8212, Junction City

LICENSED AND BONDED
BARN PH. JUNCTION CITY 238-1471
HERB NEUMEYER, White City, Phone 349-2863

Apr. 12 — Special machinery sale in Clay Center, Ks., Eldon Thorman & Gary Beck, aucts.

Apr. 12 — Farm sale northeast of Beverly, Ks., Mrs. Leo Kopf. Aucts. Ray Gerbitz and Melvin Temple.

Apr. 12 — Purebred Polled Shorthorn sale southwest of Frankfort, Ks., Leonard E. Bigham.

April 12 — Pasture-time consignment sale at Plain View Farm, Enterprise, Ks., Leon D. Riffel, sale mgr.

Apr. 12 — Farm sale in Chapman, Ks. area, Elmer Krinhop. Auct. Foster Kretz.

April 13 — Farmland south of Moundridge, Ks., Dan H. Schrag. Auct. Ted Krehbiel.

Apr. 13 — Farm sale in Beloit, Ks., Roy McGinnis. Auct. Gerald Zimmer.

Apr. 14 — Shop & farm equipment west edge of Lyons, Ks., Howard Aten. Auct. Ray Gerbitz.

April 14 — Farm sale east of Abilene, Ks. on Enterprise Rd., Mrs. Ethel Startzman. Auct. C. W. Crites.

Apr. 14 — Dairy dispersal northwest of Jansen, Nebr., Glen Weichel. Aucts. Schultis & Son & Wolken.

Apr. 15 — Farm sale northeast of Western, Nebr., Vit Smisek estate. Aucts. Schultis & Son & Wolken.

April 15 — Farm sale just west of Americus, Mr. & Mrs. Jack Matile. Auct. Evert Smith.

April 16 — Shop tools & furniture southeast of Canton, Ks., Dayton Beeker. Auct. Ted Krehbiel.

Apr. 15 — Machinery, livestock, equipment and miscellaneous. Arnie T. Wells estate, south east of Belleville, Ks. Auct. Eugene Waring.

Apr. 16 — Machinery sale in Fairbury, Nebr., Fairbury Implement Co. Aucts. Harold R. Siegel and Calvin Schou.

Apr. 16 — Farm sale east of Delphos, Kans., Duane McKain. Auct. Foster Kretz.



Machinery
JD 4010 tractor, 3100 hrs.
MH Super 27 combine

For Complete Listings See Grass & Grain March 30

Willis Darg, Owner
Auctioneers — Melvin Zuker & Willis Darg
Clerk — Bennington State Bank

Saturday, April 10
Starts 10:30 a.m. — Lunch Served
For Storm Date, KSAL, Apr. 10
Location 2 miles east & 2 south of
BENNINGTON, KANSAS

1951 2T Chev. with later engine, hoist, good bed and stock rack
And a full line of farm machinery and miscellaneous farm items.

RONALD RICE MOTORS, INC.
North Kansas Largest Volume Dealer
CHEVROLET OLDSMOBILE - CADILLAC
NW Second ABILENE, KANSAS
Phone CO2-4000

Made in 1968
THEY'RE MADE FOR YOU

- 1968 CAPRICE Green, 4 door \$22.29
- Radio, heater, automatic, power steering & brakes air
- 1968 OLDSMOBILE 98 Luxury 4 door hardtop \$40.95
- Turquoise with white vinyl top, radio, heater, automatic, power steering and brakes, air.
- 1968 MUSTANG 2 door hardtop \$38.75
- White with black vinyl top, radio, heater, stick.
- 1968 OLDSMOBILE D-88 4 door \$18.00
- Blue. Radio, heater, automatic, power steering & brakes air.
- 1968 PLYMOUTH Fury III 4 door \$18.00
- Radio, heater, automatic, power steering and air.
- 1968 CHEVELLE Malibu 2 door hardtop \$18.00
- Red. Radio, heater, 4 speed.
- 1968 CHEVELLE 4 door station wagon \$18.00
- Gold. Radio, heater, automatic, air.
- 1968 CAPRICE 4 door hardtop \$18.00
- Silver with black vinyl top, radio, heater, automatic, power steering, air.

SPRAYER PARTS
6 roller pumps \$22.29
7 roller pumps \$40.95
8 roller pumps \$38.75

CONTINENTAL SPRAYERS ON HAND
Come here for all your sprayer needs.

NOTICE — The new 1971 spring-summer catalogs are in. Free for the asking.

HOLT FARM
ITCO SUPPLY
Next To Sale Barn
MANHATTAN PR 6-7943

Many consignors locally and surrounding counties bring the largest run of cattle last Friday, January. A big run of choice steers at \$1.00 to \$2.00 lower than last week. Bulls about steady. Heavy steers of all weights to about \$1.00 or more lower. Long haired steers sold about \$1.00 higher. Stocker & feeder heifers fully following is a partial listing of the sale last Friday:

STOCKER & FEEDER STEERS

1 blk str	335 @ 30.00
1 blk str	390 @ 30.00
1 blk str	445 @ 30.00
1 blk str & bulls	365 @ 30.00
1 blk str	531 @ 30.00
1 blk str	635 @ 30.00
1 blk str	581 @ 30.00
1 blk str	572 @ 30.00
1 blk str	576 @ 30.00
1 blk str	535 @ 30.00
1 blk str	640 @ 30.00
1 blk str	608 @ 30.00
1 blk str	650 @ 30.00
1 blk str	915 @ 30.00
1 blk str	800 @ 30.00
1 blk str	915 @ 30.00
1 blk str	887 @ 30.00
1 blk str	746 @ 30.00
1 blk str	753 @ 30.00
1 blk str	737 @ 30.00
1 blk str	755 @ 30.00
1 blk str	720 @ 30.00
1 blk str	445 @ 30.00
1 blk str	493 @ 30.00
1 blk str	525 @ 30.00
1 blk str	410 @ 30.00
1 blk str	415 @ 30.00
1 blk str	539 @ 30.00
1 blk str	250 @ 40.00
1 blk str	235 @ 40.00
1 blk str	215 @ 40.00

STOCKER & FEEDER HEIFERS

1 blk hfr	419 @ 35.00
1 blk hfr	459 @ 33.00
1 blk hfr	441 @ 34.00
1 blk hfr	402 @ 33.00
1 blk hfr	515 @ 33.00
1 blk hfr	504 @ 32.00
1 blk hfr	510 @ 33.00
1 blk hfr	606 @ 31.00
1 blk hfr	557 @ 31.00
1 blk hfr	641 @ 31.00
1 blk hfr	702 @ 29.00

TUNE IN ABILENE'S
12-20 NOON EACH T
FRIDAY FOR OUR M
Yardmen On
WE ARE OPEN 24 H
Livestock is our business
bonded and operating u
Kandy Reynolds
CO3-3394
DUDE REYNOLDS

April 18 — House & ...
 Wamego, Ks., Mrs. ...
 Estate. Jim ...
 April 20 — Household goods and ...
 Wamego, Ks., Ida ...
 Auct. Bob Wilson.
 April 20 — Tested Hampshire ...
 Auct. Ted ...
 April 20 — Farm sale ...
 Delphos, Kansas, ...
 Ker and Lilly Buffing ...
 Melvin E. Zuker.
 April 20 — Farm sale ...
 Junction City, Ks., ...
 Auct. Foster Kretz.
 April 21-22-23 — Three ...
 closing the estate of ...
 Carthy in Mankato, ...
 Goetz and Robert ...
 executors. This is the ...
 of a hardware store ...
 gene Waring and Eddie ...
 or. 21 — Land sale ...
 of Wakefield, Kans.
 Schaulis estate. Auct.
 Kretz.
 April 22 — Farm sale ...
 Green, Ks., Mrs. M. ...
 Auct. Foster Kretz.
 or. 23 — Farm sale ...
 Randolph, Ks., Rudy ...
 Auct. Foster Kretz.
 April 24 — Farm sale ...
 Olsburg, Ks., Earl ...
 Aucts. Armon Bosse ...
 Cottrell.
 April 24 — Farm sale ...
 Frank Say, owner. ...
 Say, Auctioneer.
 or. 24 — Household ...
 Manhattan, Ks., Fred ...
 Auct. Lawrence Weber.
 or. 24 — Household ...
 Wamego, Ks., Mr. & ...
 White. Auct. Lawrence ...
 ter.
 April 24 — Half section ...
 implements northeast ...
 ton, Ks., John Kiewer ...
 Aucts. Ted Krehbiel ...
 Boesker.
 or. 24 — Farm sale ...
 land northeast of ...
 the John Kiewer estate ...
 Ted Krehbiel and ...
 ker.
 April 24 — Manhattan ...
 Horse production sale ...
 hattan Commission ...
 barn, Manhattan, Ks. ...
 Merle Flinn, St. George ...
 or. 24 — Farm sale ...
 of McPherson, Ks., ...
 strom estate, Carl ...
 strom, adm. Aucts. ...
 Krehbiel and Tom ...
 April 24 — Household ...
 Blue Rapids, Leona ...
 Estate. Don Roche, ...

ton, Ks. Aucts. Ted Krehbiel
 and Les Boesker.
 May 1 — Farm sale, New Cam-
 bria, Ks., Norman Livengood.
 Aucts. Frank Harz & Bob
 Perry.
 May 1 — Farm sale west of
 Falun, Ks., (south of Salina),
 Arnold Soderberg. Auct. Paul
 Brown.
 May 1 — Real estate & personal
 property at Waterville, Ks.,
 Merle Faulkener, Don Roche,
 auctioneer.
 May 8 — Farm sale west of Mc-
 Pherson, Kansas, Mrs. Alice
 Kaufman. Aucts. Ted Krehbiel
 and Les Boesker.
 May 15 — Farm sale at Conway,
 Kansas, Marvin Krebs. Aucts.
 Ted Krehbiel & Marvin Kreh-
 biel.
 May 21 — Farm sale east of
 Roxbury, Ks., Neal Redger.
 Aucts. Ted Krehbiel & Les
 Boesker.
 May 22 — Farm sale southeast
 of McPherson, Ks., Emil
 Buller. Aucts. Ted Krehbiel &
 Les Boesker.
 July 11-12 — 1st annual Kansas
 Angus Junior Show at Alma,
 Ks., George Crenshaw, Rt. 3,
 Manhattan, chairman.
 Sept. 4 — Kansas Classic 3-breed
 horse sale at Manhattan. Bob
 Willson, St. George, sale mgr.
 Nov. 20 — Production sale of
 Johnson Hereford Farms, Smo-
 lan, Ks.

K. C. Stockyards Profit Holds On Down Revenues

Revenues were down at the Kansas City Stockyards Co. last year but profits stayed around the quarter-million dollar mark. Total revenues for 1970 were \$5.69 million, down from \$5.81 million in 1969, but profits held at \$246,000. The year before abandonment of property in the stockyards area put a onetime bookkeeping loss onto the

books which reduced the profit to \$214,000. Before the extraordinary charge was deducted profits in 1969 were \$279,000.

The Kansas City Stockyards operation includes three Golden Ox restaurants and the new livestock auction center which was opened in March 1970.

Livestock receipts at Kansas City were down at 1.982 million head compared to 2.226 million the year before. The majority of cattle sold at Kansas City now are through the auction center, rather than through commission buyers.

NURSE'S STUDY ON ILL CHILD AT WICHITA

WICHITA — A 1-day conference for registered nurses concerning care of the terminally ill child will be held at the Wichita State campus April 23. Inquiries can be made with the Department of Nursing at Wichita State University.



Saturday, April 10

Starts 12:00 Noon

I will sell at public auction the following described property at the farm located 1/2 mile south of BELOIT, KANSAS.

<h3 style="margin: 0;">MACHINERY</h3> <p>1968 Baldwin Gleaner F combine with cab and 18' header, cut very few acres and is in good condition</p> <p>1967 JD 4020 tractor with 3 point</p> <p>1963 JD 4020 tractor</p> <p>JD 16x10 grain drill, fertilizer and press wheels</p> <p>IHC 16x10 grain drill, fertilizer and press wheels</p> <p>Waldon double drill hitch</p> <p>Massey-Harris 90 14' combine, runs good</p> <p>JD Model G tractor</p> <p>JD 4 row surface planter, fert. boxes & press wheels.</p> <p>2 JD 24' field conditioners, like new</p> <p>2 JD 15' tandem discs</p> <p>JD 15' oneway</p> <p>JD 6 section rotary hoe and hitch</p> <p>JD semi-mounted 5x16 plow</p> <p>Case 5x16 plow, hyd.</p> <p>John Deere rod weeder</p> <p>Fiberglass herbicide saddle tanks for 4 row planter</p> <p>Kent 250 bushel grain dryer</p> <p>40'6" grain auger with Wisconsin motor</p> <p>4-row Hesston Headhunter, used one season</p> <p>Set of milo guards; tumble bug</p>	<p>Shop and scrap iron</p> <p>NOTE: This is a good clean line of machinery and shop equipment as the tractors, combines, truck, etc. have been shedded. The tractors have been in the shop and are ready for spring work.</p> <h3 style="margin: 0;">HOG EQUIPMENT — 3 hog houses, 2 hog waterers, 2 Pax hog feeders</h3> <h3 style="margin: 0;">TRUCK — 1950 Chevrolet 2 ton truck with hoist and bed</h3> <h3 style="margin: 0;">SHOP EQUIPMENT</h3> <p>Lincoln 225 amp welder; acetylene torch with cylinder lease; large Walker floor jack; 2 Walker car supports; large Knipco space heater; "Red and White" air compressor and tank; 110 gal. pickup tank and pump; paint gun and compressor; 6 and 12 volt battery charger; electric fence charger like new; large assortment of shop and hand tools; used tires; 2 grain moisture testers; squirrel cage fan with electric motor.</p> <p>These and many other miscellaneous items.</p>
--	--

PORTER FARMS

DONALD E. PORTER, Agent
 Auctioneer: Delmar Shoemaker
 Glen Elder, Ks. 913-545-3288
 Clerk: Guaranty State Bank, Beloit, Kansas



Reynolds Sale Barn

ABILENE, KS.

Selling Every **FRIDAY** Starts 1:00 p.m.

Many consignors locally and from all surrounding counties brought in the largest run of cattle last Friday since January. A big run of cows sold at \$1.00 to \$2.00 lower than last week. Bulls about steady. Fleshy steers of all weights looked about \$1.00 or more lower. Thin long haired steers sold about steady. Stocker & feeder heifers fully steady.

Following is a partial listing of the sale last Friday:

<h4 style="margin: 0;">STOCKER & FEEDER STEERS</h4> <p>4 blk str 335 @ 38.00 1 blk str 390 @ 38.00 1 wf str 445 @ 37.50 18 blk str & bulls 365 @ 39.00 12 wf str 531 @ 38.00 11 wf str 635 @ 35.10 4 wf str 581 @ 33.30 5 wf str 572 @ 33.40 5 wf str 576 @ 33.80 19 b/bwf str 535 @ 32.70 8 wf str 640 @ 33.10 3 wf str 608 @ 33.00 1 wf str 650 @ 32.80 5 b/wf str 915 @ 31.15 5 b/wf str 800 @ 30.85 1 wf str 915 @ 30.60 7 b/bwf str 887 @ 31.30 7 wf str 746 @ 32.40 7 redneck str 753 @ 32.50 9 wf str 737 @ 32.60 5 wf str 755 @ 32.60 1 b/wf str 720 @ 32.90 2 wf str 445 @ 37.80 11 wf str 493 @ 36.40 3 wf str 525 @ 37.25 7 blk str 410 @ 38.20 6 wf str 415 @ 38.30 26 wf str 539 @ 37.00 2 blk bulls 250 @ 40.20 2 blk bulls 235 @ 43.00 1 wf bull 215 @ 43.50</p>	<p>5 wf hfrs 686 @ 29.70 3 char hfrs 791 @ 30.00 5 wf hfrs 637 @ 30.10 1 wf hfr 710 @ 31.00 3 wf hfrs 705 @ 29.90 3 wf hfrs 675 @ 30.10 1 blk hfrs 695 @ 30.10 2 wf hfrs 662 @ 29.90 1 wf hfr 685 @ 29.50 9 b/bwf hfrs 815 @ 30.00 2 char hfrs 707 @ 29.40</p> <h4 style="margin: 0;">COWS</h4> <p>1 hfrett 1075 @ 26.70 1 hfrett 925 @ 25.60 1 hfrett 1115 @ 23.20 1 wf cow 1110 @ 21.40 1 holst cow 1250 @ 21.20 1 holst cow 1290 @ 21.10 1 holst cow 1450 @ 21.10 1 blk cow 1050 @ 21.10 1 b/wf cow 1115 @ 21.00 1 blk cow 1200 @ 21.10 1 blk cow 1025 @ 20.30 1 wf cow 1075 @ 20.70 1 wf cow 1060 @ 20.20 1 wf cow 1075 @ 20.70 1 wf cow 1085 @ 20.60 1 wf cow 1000 @ 20.40 1 wf cow 1025 @ 20.30 1 wf cow 1145 @ 20.30 1 wf cow 960 @ 20.30 1 blk cow 940 @ 21.00 1 wf cow 1125 @ 21.10 1 wf cow 1125 @ 20.60 8 thin shrthrn cows @ 225.00</p> <h4 style="margin: 0;">BULLS</h4> <p>1 wf bull 1450 @ 27.00 1 blk bull 1475 @ 27.10 1 blk bull 1275 @ 25.80 1 red bull 1225 @ 24.60 1 blk bull 1215 @ 26.30 1 wf bull 1555 @ 27.10 2 blk bulls 675 @ 28.90 2 blk bulls 482 @ 32.60</p>
---	---

Already Listed For April 9:
 48 wf & b/wf str 600 lbs.
 30 wf str 550 lbs.
 75 wf & b/wf str 550-650 lbs.
 56 wf & Ang. hfrs 500-600 lbs.
 20 thin blk cows w/clvs by side
 40 wf & Ang. hfrs 650 lbs.
 80 Ang str & hfrs 450-700 lbs.
 All one raising.

TUNE IN ABILENE STATION KABI 1560 ON YOUR DIAL
 12:20 NOON EACH THURSDAY AND 6:45 A.M. EACH
 FRIDAY FOR OUR MARKET BROADCASTS.

Yardmen On Duty 24 Hours A Day

WE ARE OPEN 24 HOURS A DAY
 Livestock is our business • our only business
 Licensed, bonded and operating under Gov't Supervision

Bring your cattle in any time day or night; we'll handle them for you at your request.

Dude or Randy Reynolds
CO3-3394

Dan Reynolds
CO3-4721

DUDE REYNOLDS, Abilene, Ks.

Sale Every Thursday

Hogs 11:00 a.m.
Cattle 1:00 p.m.

Good active market with a big run of cattle. Stocker cattle held steady. Feeder cattle were a little lower, fleshy feeder and heavy feeder cattle were a \$1.00 lower. Cows were 50¢ lower.

The following is a sampling of our consignments:

<h4 style="margin: 0;">FEEDER STEERS & BULLS</h4> <p>25 wf str 510 @ 36.35 4 wf str 550 @ 35.50 12 wf str 518 @ 34.75 16 b/bwf str 539 @ 34.75 16 wf str 516 @ 34.50 22 mixed str 604 @ 34.05 12 mixed shrthrn 522 @ 34.05 26 mixed str 724 @ 32.20 4 char str 715 @ 32.10 26 mixed str 778 @ 31.40 5 holst str 528 @ 27.10 20 holst str 799 @ 26.45</p> <h4 style="margin: 0;">FEEDER HEIFERS</h4> <p>5 wf hfrs 508 @ 31.10 3 wf hfrs 647 @ 30.80 2 b/wf hfrs 555 @ 30.30 4 b/bwf hfrs 560 @ 30.20 14 blk hfrs 615 @ 30.00 36 mixed wf hfrs 596 @ 29.90 13 mixed hfrs 508 @ 29.80</p> <h4 style="margin: 0;">BULLS & STEER CALVES</h4> <p>4 b/wf str 366 @ 42.00 2 b/wf str 278 @ 40.75 5 wf str 355 @ 39.10 9 wf str 364 @ 38.10 18 mixed str 398 @ 37.50 18 b/bwf str 412 @ 36.70 67 wf str 488 @ 36.60 6 blk bull clvs 373 @ 36.40 6 wf str 493 @ 36.30 2 blk str 368 @ 35.80 16 mixed wf str 462 @ 35.20 6 wf str 355 @ 34.10 3 holst str 423 @ 32.00</p>	<h4 style="margin: 0;">HEIFER CALVES</h4> <p>4 b/bwf hfrs 347 @ 35.00 4 wf hfrs 396 @ 34.40 4 wf hfrs 373 @ 34.00 10 wf hfrs 354 @ 33.80 5 b/bwf hfrs 326 @ 33.75 15 b/bwf hfrs 378 @ 33.75 11 wf hfrs 411 @ 33.70 9 wf hfrs 428 @ 33.10 7 mixed wf hfrs 434 @ 31.60 7 wf hfrs 498 @ 31.00 12 b/bwf hfrs 483 @ 30.70 8 b/wf hfrs 403 @ 27.50</p> <h4 style="margin: 0;">BULLS</h4> <p>1 wf bull 745 @ 28.60 1 b/wf bull 915 @ 25.75 1 wf bull 1435 @ 25.60</p> <h4 style="margin: 0;">COWS</h4> <p>1 holst cow 1440 @ 21.60 1 wf cow 1030 @ 20.60 1 blk cow 1040 @ 20.10 1 red cow 1205 @ 19.60</p> <h4 style="margin: 0;">HOGS & PIGS</h4> <p>9 blk fats 226 @ 15.85 13 hamp fats 228 @ 15.85 44 mixed fats 228 @ 15.75 1 blk boar 255 @ 19.00 1 white sow 280 @ 13.60 1 blk sow 480 @ 12.25 28 white pigs @ 15.00 62 mixed pigs @ 12.75</p>
---	--

RALEIGH BREEDING, Manager
 barn 562-3671; home 562-3547
 Auctioneer; Larry Lagasse,
 Ph. Concordia, Ks., CH 3-1714

Phone For More Information
Marysville LIVESTOCK & COMMISSION CO.
 MARYSVILLE, KANSAS

Friday, April 10
 10:30 a.m. — Lunch
 Date, KSAL, Apr. 2
 2 miles east & 2 south
 NNINGTON, KANSAS
 1951 2T Chev. with
 gine, hoist, good bed
 stock rack
 and a full line of farm
 and miscellaneous farm
 Grass & Grain March
Owner
 Clerk —
 Bennington
CE MOTORS
 Best Volume Dealer
 MOBILE — CADILLAC
 — ABILENE, KANSAS
1968
DE FOR YOU
 power steering & brakes
 4 door hardtop
 top, radio, heater, auto
 air.
 radio, heater, stick
 or
 power steering and air
 er hardtop
 wagon
 atic, air.
 top, radio, heater, auto

Sell At St. Marys

Sell Or Buy Cattle & Hogs By Auction Tuesdays

We sold 847 cattle this week on a market that was a little uneyen. However, it would average out about steady. Killing cows were selling 50¢ higher.

STOCKER & FEEDER STEERS

4 bwf str	584 @ 35.50
35 wf str	579 @ 35.35
4 wf str	552 @ 34.30
4 wf str	556 @ 34.20
1 bwf str	620 @ 34.25
4 blk str	561 @ 34.10
2 char str	612 @ 34.10
7 wf str	638 @ 33.75
6 mixed str	716 @ 33.70
1 bwf str	640 @ 33.60
1 wf str	690 @ 33.50
1 wf str	650 @ 33.50
2 wf str	650 @ 33.40
5 wf & bwf str	747 @ 33.40
5 blk str	629 @ 33.20
21 wf & blk str	725 @ 33.20
16 blk str	724 @ 33.00
18 mixed str	722 @ 32.90
4 brocf str	649 @ 32.80
2 bwf str	565 @ 32.80
1 bwf str	690 @ 32.80
3 bwf str	556 @ 32.30
2 wf str	800 @ 32.10
11 blk str	622 @ 32.10
24 mixed str	801 @ 32.05
1 wf str	990 @ 32.00
1 holst str	660 @ 31.90
2 blk str	625 @ 31.70
2 wf str	870 @ 31.60
1 wf str	920 @ 31.20
3 wf str	736 @ 31.00
11 wf str	959 @ 30.70
2 bri str	655 @ 30.10
2 brocf str	1125 @ 30.00
wf bulls	672 @ 28.60
24 holst str	617 @ 28.50
1 holst str	870 @ 25.30

STEER CALVES

6 wf bulls	330 @ 39.80
1 wf bull	285 @ 39.80
8 wf & blk str	348 @ 39.25
1 brocf str	340 @ 38.75
10 bwf bulls	428 @ 38.70
1 bwf str	360 @ 38.50
1 bwf str	390 @ 38.25
3 wf str	445 @ 38.00
2 wf str	360 @ 37.75
3 wf str	276 @ 37.50
6 wf str	446 @ 37.40
11 mixed bulls	451 @ 37.20
11 wf str	511 @ 37.10
5 wf bulls	451 @ 37.00
2 wf bulls	367 @ 36.90
2 bwf str	377 @ 36.75
11 wf str	444 @ 36.70
2 wf str	367 @ 36.50
2 wf str	467 @ 36.25
2 blk str	513 @ 36.10
15 wf str	327 @ 35.75
2 wf str	470 @ 35.70
3 wf str	540 @ 35.70
1 wf str	515 @ 35.50
4 wf str	330 @ 35.30
2 blk str	506 @ 35.30
3 blk str	500 @ 35.30
3 brocf str	514 @ 35.20
6 blk str	499 @ 35.20
6 blk str	443 @ 34.75
3 wf & bwf str	550 @ 34.60
1 wf str	401 @ 34.30
3 wf bulls	

STOCKER & FEEDER HEIFERS

3 wf & bwf str	515 @ 33.40
2 brocf str	515 @ 33.25
4 wf bulls	517 @ 31.70
2 bwf bulls	357 @ 30.75
6 holst str	467 @ 29.40

HEIFER CALVES

1 blk hfr	240 @ 38.25
1 wf hfr	270 @ 36.25
1 wf hfr	375 @ 35.00
1 wf hfr	340 @ 34.75
12 wf & bwf hfr	298 @ 34.50
1 blk hfr	360 @ 34.50
1 wf hfr	360 @ 34.50
1 brocf hfr	425 @ 34.25
2 char hfr	287 @ 34.10
2 mixed hfr	307 @ 33.90
8 blk hfr	473 @ 33.80
10 wf hfr	463 @ 33.60
14 wf & bwf hfr	428 @ 33.50
5 blk hfr	369 @ 33.25
7 mixed hfr	428 @ 33.25
5 wf hfr	416 @ 33.25
2 blk hfr	365 @ 33.25
9 blk hfr	361 @ 33.10
2 bwf hfr	487 @ 33.00
5 bwf hfr	433 @ 33.00
2 wf hfr	427 @ 32.75
1 char hfr	465 @ 32.75
5 wf hfr	433 @ 32.60
1 wf hfr	540 @ 32.30

HEIFER CALVES

3 wf hfr	632 @ 28.80
1 char hfr	630 @ 28.60
3 wf hfr	675 @ 28.00
4 wf hfr	650 @ 26.60
2 bwf hfr	773 @ 26.00

COWS

2 blk hfr	871 @ 25.00
1 holst cow	1140 @ 22.00
1 holst cow	1020 @ 21.00
1 wf cow	1190 @ 21.00
1 holst cow	1370 @ 21.00
1 wf cow	1095 @ 21.00
2 wf cows	1120 @ 21.00
1 holst cow	1150 @ 21.00
1 blk cow	805 @ 21.00
1 holst cow	1180 @ 21.00
1 rn wf cow	1120 @ 21.00
1 gersey cow	1135 @ 21.00
1 wf cow	910 @ 21.00
3 wf cows	1075 @ 21.00
1 wf cow	1325 @ 21.00
1 wf cow	955 @ 21.00
1 wf cow	1305 @ 21.00
1 gersey cow	1190 @ 21.00
2 wf cows	1015 @ 21.00
1 wf cow	945 @ 21.00
1 red cow	1045 @ 21.00
1 wf cow	860 @ 19.00

FOR INFORMATION OR ESTIMATES:

REZAC BARN	St. Marys 437-2999
DELAINE REZAC	St. Marys 437-6266
ELMER IMTHURN	Maple Hill MI 3-2440
PAUL KRAMER	St. Marys 437-2993

LIVESTOCK COMMISSION COMPANY

Rezac

St. Marys, Kans.

CERTIFIED

Autioneers: Lawrence Welter, Gene Toby & Dennis Rezac

Farmers & Ranchers Livestock Commission Co., Inc

WEST ON OLD HWY. 40 SALINA, KANS.



Receipts for the week totaled 4663 cattle and 1263 hogs, including 440 Feeder pigs. Fat hog top Monday was \$16.70. Thin green late stock cattle selling steady while fleshier feeder cattle selling easier.

Following is a partial listing of our sale:

CATTLE

3 blk bulls, Ellsworth Co.	235 @ 42.00
13 wf str, Ellsworth Co.	373 @ 41.75
7 wf str, Ottawa Co.	346 @ 41.25
8 wf str, McPherson Co.	308 @ 40.00
6 wf str, Morris Co.	399 @ 39.50
14 blk str, Saline Co.	406 @ 39.00
10 wf str, Saline Co.	445 @ 38.50
14 wf str, Ottawa Co.	454 @ 38.25
6 wf str, Saline Co.	508 @ 37.10
10 blk str, Ottawa Co.	512 @ 36.00
61 blk str, McPherson Co.	566 @ 35.60
23 char str, McPherson Co.	600 @ 35.30
35 blk str, McPherson Co.	579 @ 35.00
10 mixed str, Dickinson Co.	576 @ 34.00
33 mixed str, Ellsworth Co.	617 @ 34.20
11 wf str, McPherson Co.	701 @ 33.50
22 wf str, Clay Co.	614 @ 33.30
45 mixed str, Lincoln Co.	683 @ 32.80
64 mixed str, Ottawa Co.	697 @ 32.80
27 mixed str, Saline Co.	776 @ 32.40
37 mixed str, Dickinson Co.	787 @ 31.85
37 mixed str, Dickinson Co.	787 @ 31.80

100 mixed str, Ottawa Co.	854 @ 31.80
43 mixed str, Ottawa Co.	841 @ 31.75
53 mixed str, Clay Co.	903 @ 31.20
33 mixed str, McPherson Co.	869 @ 31.20
20 mixed str, Ottawa Co.	975 @ 30.20
7 holst str, Dickinson Co.	527 @ 31.75
17 holst str, Ellis Co.	579 @ 29.70
10 holst str, Clay Co.	622 @ 28.20
31 holst str, Dickinson Co.	819 @ 27.40
3 blk hfr, Dickinson Co.	253 @ 39.00
6 wf hfr, Lincoln Co.	298 @ 39.00
3 char hfr, Saline Co.	400 @ 36.30
7 wf hfr, McPherson Co.	274 @ 36.00
7 wf hfr, Ellsworth Co.	327 @ 36.00
3 wf hfr, Clay Co.	356 @ 35.00
13 wf hfr, Ottawa Co.	422 @ 34.25
8 wf hfr, Saline Co.	440 @ 33.00
36 wf hfr, McPherson Co.	523 @ 32.40
38 mixed hfr, Dickinson Co.	539 @ 31.70
47 blk hfr, McPherson Co.	557 @ 31.50
50 blk hfr, Ellsworth Co.	521 @ 31.40
48 blk hfr, McPherson Co.	580 @ 31.40
23 wf hfr, Saline Co.	602 @ 31.20
68 wf hfr, Saline Co.	603 @ 31.10
100 blk hfr, Saline Co.	621 @ 30.90
45 wf hfr, Ottawa Co.	702 @ 30.70

102 mixed hfr, Dickinson Co.	707 @ 30.80
44 wf hfr, Saline Co.	647 @ 30.80
92 blk hfr, Saline Co.	655 @ 20.40
1 char bull, McPherson Co.	1705 @ 26.70
1 wf bull, Ellsworth Co.	1280 @ 26.80
1 blk bull, Ottawa Co.	1290 @ 26.80
1 holst bull, Saline Co.	2925 @ 25.00
1 holst cow, Dickinson Co.	1480 @ 23.00
1 char bull, Ottawa Co.	1150 @ 22.40
1 holst cow, Dickinson Co.	1390 @ 22.30
1 wf cow, Saline Co.	1085 @ 22.00
1 wf cow, Dickinson Co.	1030 @ 21.10
1 wf cow, Mitchell Co.	1055 @ 21.00
1 red cow, Saline Co.	1070 @ 20.70
1 guernsey cow, Saline Co.	1125 @ 20.20
1 rn cow, Ellsworth Co.	915 @ 20.00
1 wf cow & clv, Saline Co.	@300.00
2 wf cows & clvs, Ellsworth Co.	@275.00
5 wf cows & clvs, Dickinson Co.	@285.00

HOGS

29 mixed hos, Clay Co.	219 @ 16.70
28 mixed hogs, Lincoln Co.	221 @ 16.65
20 mixed hogs, Ottawa Co.	210 @ 16.65
22 mixed hogs, Saline Co.	228 @ 16.65
7 mixed hogs, Saline Co.	211 @ 16.60
8 spot hogs, Saline Co.	228 @ 16.60
15 mixed hogs, McPherson Co.	215 @ 16.59
12 mixed hogs, Ottawa Co.	229 @ 16.45
13 mixed hogs, Ellsworth Co.	210 @ 16.30
3 mixed sows, McPherson Co.	331 @ 14.50
6 mixed sows, Clay Co.	484 @ 13.65
5 spot sows, Ottawa Co.	578 @ 13.30
1 white boar, Ellsworth Co.	555 @ 11.25
1 hamp boar, Saline Co.	440 @ 11.10
29 mixed feeders, Rice Co.	98 @ 18.75
36 red pigs, Dickinson Co.	@ 18.75
7 mixed pigs, Saline Co.	@ 18.00
17 mixed pigs, Saline Co.	@ 16.25
27 white pigs, Ellsworth Co.	@ 17.00
23 mixed pigs, Ottawa Co.	@ 15.50

FOR INFORMATION OR ESTIMATES

LAURENCE CLEMENCE	Abilene Phone CO 3-3091
MERRILL CHRISTIANSEN	Durham Phone 732-3371
BOB MUIR	Salina Phone TA 3-2963

MARKET REPORTS
Radio Station KSAL, Salina
6:45 a.m., Every
Monday, Wednesday & Friday
KFRM
6:55 a.m. Mon. through Fri.

THE LIVESTOCK AUCTION MARKET
With ACTION
Barn Phone
913 TA 5-0211 Salina, Kansas



FILL-IN WORK
During late winter, farmers do much busted-down machinery. They have some welders do? Farmers of Delavan built mail-boxes that also builds gates and l...

LEARNING
Leon and Walter have some cows on their farm. They have some acres to farm. Topeka five months high school at

WIND TOLL
There have been few days in the past few days in the G&G area that winds have been so severe. A few times they were that they did damage like in Ottawa county. High winds in the facing of the bank building the entire side was peeled off