GRASS & GRAIN

16th Year No. 51 February 16, 1971

40,000 PINES

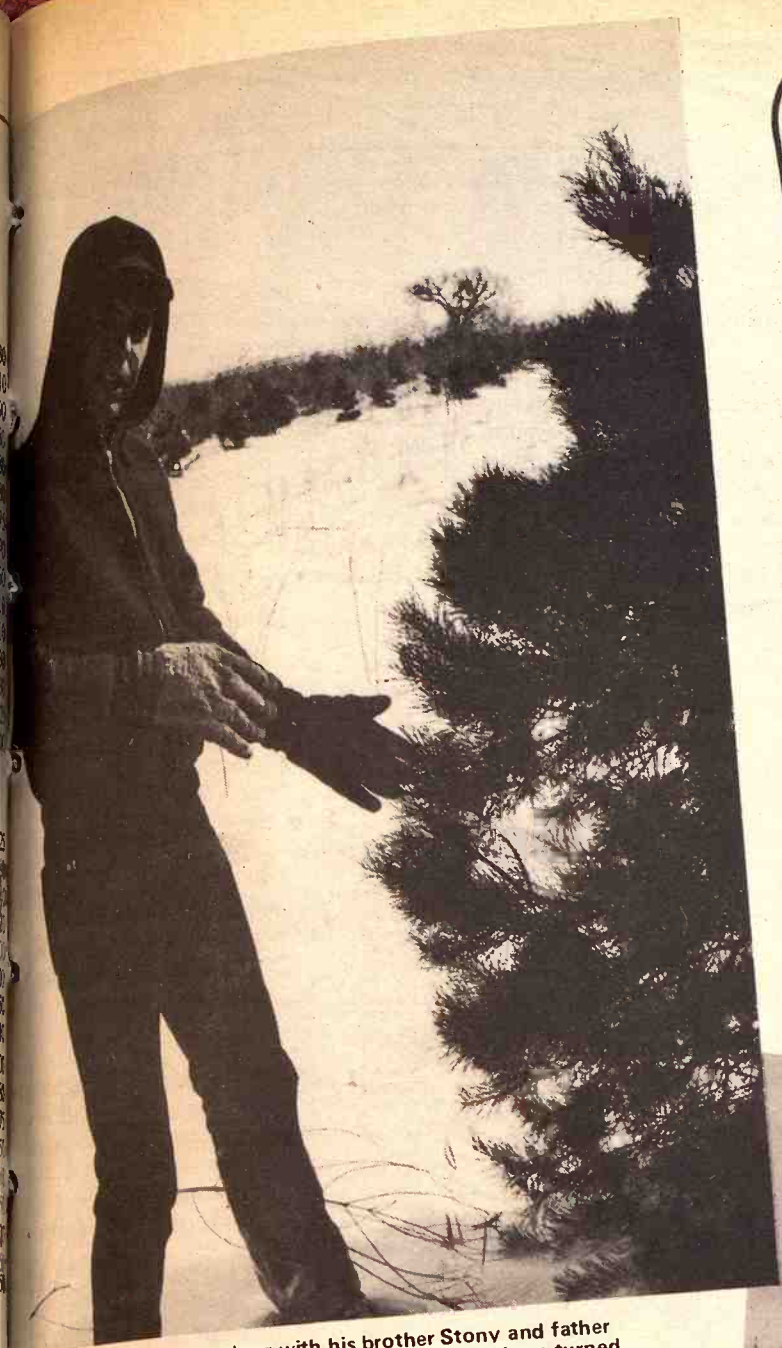

Kip Hoffman, along with his brother Stony and father Wendell, is one of many in the G&G area who have turned farmland over to the promise of profit from Christmas trees and evergreens. The Hoffman farming and livestock operation is in Geary county, between Interstate 70 and Alta Vista along K177.

About 40 acres of the Hoffman operation have been turned over to raising and selling Christmas trees and evergreens for landscaping. The first seedlings were planted about eight years ago and many have just reached marketable size. There are both Austrian and Scotch pine varieties here. Kip thinks Austrian pines are superior because they keep their needles longer.

The Hoffmans sell their trees thru a marketing cooperative, with most sales within this state and in Texas. Sales last year by the Hoffmans totaled about 2500 trees. They also donated 150 trees to the welfare department in Manhattan for needy families in the area. The parents live in Manhattan, where father Wendell bases as a network television cameraman. Mrs. Hoffman is Dean of the College of Home Economics at Kansas State University.

When a tree gets to six or seven feet tall, it has about reached a maximum size if it is to be sold as a Christmas tree. When the trees were put out as seedlings they were less than one foot high. Kip says the Hoffmas have about 40,000 trees on the 40 acres.

SAVE A BUCK!

Subscribe to Grass & Grain for 2 years and Save a Dollar.

Check here
( ) $7 for 2 years
( ) $4 for 1 year
Mail to: Ag Press
Box 1009
Manhattan, Kansas

Name _____
Address _____
Town & State _____
Zip _____

Here's Final 1970 Wheat Report

Sumner County produced more wheat than any other Kansas county in 1970 for the seventh consecutive year, according to the Kansas Crop and Livestock Reporting Service.

Sumner's 10,693,000 bushel crop was 12 percent below the county's 1969 record 12,195,000 bushels, but still ranked as its fourth largest.

Reno County with 8,854,000 bushels ranked second, Ford County was third with 7,185,000 and Thomas County ranked fourth with 6,933,000 bushels.

New Records In Four Counties

In four Kansas counties — Greeley, Hamilton, Osborne and Rooks — new high records for wheat production were set in 1970, and in many other counties the crop was the largest in a decade or more.

In seven Kansas counties over 6 million bushels of wheat was produced in 1970 and in fourteen counties over 5 million bushels. The State's 1970 wheat crop totaled 299,-013,000 bushels, the third largest crop of record but 2 percent smaller than in 1969.

Leading counties in acreage of wheat harvested for grain in 1970 were Sumner with 302,000 acres, Reno with 272,000, and Thomas with 202,000 acres.

Some 15 counties in the western two-thirds of Kansas harvested 150,000 acres or more of wheat in 1970. The three central crop reporting districts of Kansas accounted for 50 percent of the State's harvested acreage, the three western districts 40 percent, and the three eastern districts 10 percent.

WHEAT - TOP RANKING COUNTIES IN KANSAS - 1970 CROP

Rank	Acreage harvested for grain (county)	(000 acres)	Yield per harvested acre (county)	(bushel)	Wheat produced (county)	(000 bu.)
1	Sumner	302	Brown	41.0	Sumner	10,693
2	Reno	272	Haskell	40.2	Reno	8,854
3	Thomas	202	Scott	40.2	Ford	7,185
4	Ford	201	Smith	38.5	Thomas	6,993
5	Harper	199	Lane	38.3	Harper	6,368
6	Barton	192	Nemaha	38.0	McPherson	6,176
7	Finney	181	Greeley	37.9	Sedgwick	6,165
8	Sedgwick	175	Sherman	37.4	Finney	5,953
9	Kingman	172	Gray	37.0	Greeley	5,952
10	McPherson	172	Harvey	36.8	Ness	5,674

Farmers in Kansas planted 9,690,-000 acres of wheat for the 1970 crop, 10 percent less than a year earlier. Of these, 9,061,000 acres were harvested for grain, 8 percent less than in 1969. Abandonment was light in most parts of the state this year.

Record Yields For 21 Counties

New record high wheat yields acre were set in 21 counties in 19 and most other counties had ceptionally good yields.

Brown, in the northeast dis had the top county field in Ka with 41 bushels per harvested ac

Scott and Haskell counties western Kansas tied for sec each with 40.2 bushels per ac

Some 26 counties averaged at 35 bushels per acre and 85 coun exceeded 30 bushels. Yields per ac were sharply above the previ year in western and east districts, and slightly higher central districts.

Good early season develop combined with a cool damp fall period helped produce the hi yields per acre. The State's 19 average yield per acre of 33 bushe was a new record high, 2 bush above the previous high set in 19

Seeding of wheat in the fall of 19 began slowly but with ample moisture available progress rapidly to virtual completion in October.

The crop came through the win in excellent condition and respon strongly to good spring moistu Wet weather caused some harvesting delays but combin made good progress during June and early July to near co pletion by mid-July.

Counties & Districts	Acres Seeded	Acres Harvested	Yield per Harv. Acre Bu.	Production Bu.
Cheyenne	122,000	107,000	33.9	3,627,000
Decatur	96,000	86,000	31.9	2,746,000
Graham	106,000	102,000	30.7	3,131,000
Norton	95,000	89,000	33.9	3,020,000
Rawlins	129,000	109,000	30.9	3,363,000
Sheridan	111,000	103,000	33.9	3,490,000
Sherman	162,000	151,000	37.4	5,653,000
Thomas	211,000	202,000	34.6	6,993,000
NORTHWEST	1,032,000	949,000	33.7	32,023,000
Gove	112,000	96,000	36.2	3,478,000
Greeley	174,000	157,000	37.9	5,952,000
Lane	129,000	111,000	38.3	4,250,000
Logan	139,000	121,000	32.7	3,954,000
Ness	170,000	164,000	34.6	5,674,000
Scott	127,000	111,000	40.2	4,465,000
Trego	114,000	110,000	32.3	3,558,000
Wallace	83,000	67,000	33.0	2,210,000
Wichita	116,000	111,000	34.1	3,785,000
WEST CENTRAL	1,164,000	1,048,000	35.6	37,326,000
Clark	98,000	80,000	28.5	2,278,000
Finney	195,000	181,000	32.9	5,953,000
Ford	215,000	201,000	35.7	7,185,000
Grant	81,000	77,000	36.1	2,783,000
Gray	164,000	145,000	37.0	5,371,000
Hamilton	167,000	156,000	36.3	5,668,000
Haskell	109,000	103,000	40.2	4,145,000
Hodgeman	131,000	117,000	30.1	3,525,000
Kearny	110,000	95,000	33.3	3,165,000
Meade	142,000	129,000	31.5	4,061,000
Morton	90,000	77,000	26.2	2,019,000
Seward	79,000	70,000	29.8	2,088,000
Stanton	122,000	99,000	28.6	2,832,000
Stevens	85,000	79,000	31.9	2,521,000
SOUTHWEST	1,788,000	1,609,000	33.3	53,594,000
Clay	80,000	77,000	31.9	2,454,000
Cloud	109,000	105,000	33.1	3,475,000
Jewell	98,000	95,000	33.3	3,165,000
Mitchell	138,000	133,000	34.0	4,522,000
Osborne	113,000	109,000	34.2	3,725,000
Ottawa	122,000	116,000	28.9	3,358,000
Phillips	82,000	81,000	35.8	2,898,000
Republic	75,000	74,000	35.1	2,599,000
Rooks	114,000	111,000	32.5	3,613,000
Smith	91,000	89,000	38.5	3,429,000
Washington	71,000	70,000	33.4	2,340,000
NORTH CENTRAL	1,093,000	1,060,000	33.6	35,578,000
Barton	202,000	192,000	24.0	4,601,000
Dickinson	122,000	119,000	30.2	3,596,000
Ellis	120,000	113,000	28.6	3,236,000
Ellsworth	95,000	94,000	31.0	2,912,000
Lincoln	100,000	97,000	30.8	2,989,000
McPherson	176,000	172,000	35.9	6,176,000
Marion	105,000	103,000	36.5	3,752,000
Rice	142,000	138,000	35.8	4,964,000
Rush	148,000	143,000	29.0	4,143,000
Russell	124,000	122,000	28.3	3,448,000
Saline	115,000	113,000	32.0	3,616,000
CENTRAL	1,449,000	1,406,000	30.9	43,423,000
Barber	130,000	102,000	31.3	3,190,000
Comanche	87,000	79,000	23.3	1,839,000
Edwards	120,000	114,000	30.6	3,494,000
Harper	215,000	199,000	32.0	6,368,000
Harvey	94,000	90,000	36.0	3,312,000
Kingman	180,000	172,000	31.1	5,351,000
Kiowa	96,000	84,000	30.7	2,582,000
Pawnee	165,000	160,000	32.1	5,142,000
Pratt	154,000	147,000	31.0	4,553,000
Reno	285,000	272,000	32.6	8,854,000
Sedgwick	180,000	175,000	35.2	6,165,000
Stafford	146,000	141,000	32.7	4,611,000
Sumner	317,000	302,000	35.4	10,693,000
SOUTH CENTRAL	2,169,000	2,037,000	32.5	66,154,000
Atchison	18,000	17,000	28.0	476,000
Brown	25,000	24,000	41.0	984,000
Doniphan	11,000	10,000	35.0	350,000
Jackson	22,000	19,000	33.0	627,000
Jefferson	18,000	18,000	28.0	504,000
Leavenworth	13,000	12,000	28.0	336,000
Marshall	61,000	60,000	33.0	1,980,000
Nemaha	24,000	23,000	38.0	874,000
Pottawatomie	27,000	26,000	31.0	806,000
Riley	24,000	24,000	31.0	744,000
Wyandotte	2,000	2,000	36.0	72,000
NORTHEAST	245,000	235,000	33.0	7,753,000
Anderson	19,000	18,000	29.0	522,000
Chase	14,000	13,000	36.0	468,000
Coffey	19,000	18,000	31.0	558,000
Douglas	19,000	18,000	31.0	558,000
Franklin	16,000	14,000	30.0	420,000
Geary	22,000	21,000	36.0	756,000
Johnson	14,000	13,000	29.0	377,000
Linn	15,000	14,000	28.0	392,000
Lyon	23,000	22,000	32.0	704,000
Miami	17,000	16,000	29.0	464,000
Morris	33,000	32,000	30.0	960,000
Osage	18,000	18,000	33.0	594,000
Shawnee	24,000	23,000	30.0	690,000
Wabaunsee	18,000	17,000	31.0	527,000
EAST CENTRAL	271,000	257,000	31.1	7,990,000
Allen	20,000	19,000	30.0	570,000
Bourbon	14,000	14,000	28.0	392,000
Butler	56,000	53,000	35.0	1,855,000
Chautauqua	14,000	13,000	32.0	416,000
Cherokee	51,000	50,000	34.0	1,700,000
Cowley	105,000	102,000	35.0	3,570,000
Crawford	27,000	26,000	32.0	832,000
Elk	13,000	12,000	31.0	372,000
Greenwood	13,000	12,000	29.0	348,000
Labette	45,000	43,000	33.0	1,419,000
Montgomery	42,000	40,000	34.0	1,360,000
Neosho	33,000	32,000	30.0	960,000
Wilson	35,000	34,000	32.0	1,088,000
Woodson	11,000	10,000	29.0	290,000
SOUTHEAST	479,000	460,000	33.0	15,172,000
STATE	9,690,000	9,061,000	33.0	299,013,000

GRASS & GRAIN
The Mid-Kansas news weekly
Published each Tuesday at 1207 Mo
(Box 1009) Manhattan, Kansas, 66
by Ag Press Inc.
Second class postage paid at Manha
Kansas.
Subscription: $4 year
Circulation 14,20

PRICES ARE THE VERY LOWEST AT
SEDLACEK'S FEBRUARY STORE-WIDE SALE

Quasar by MOTOROLA
THE WORKS ARE IN A DRAWER

OPEN EVERY NIGHT
THROUGH SAT., FEB. 20
Closed Sundays

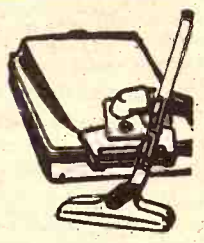

MODEL 2011
Cannister Cleaner
With Attachments
$59.95 Value
$24.95

Check Sedlacek's Prices
On Motorola TV Sets

LA-Z-BOY®
Chairs with a flair for people who care

"the Big" "the Tall" "the Small"
Priced as low as $119.95

EASY CREDIT — FREE DELIVERY WITHIN 200 MILES

Push the button

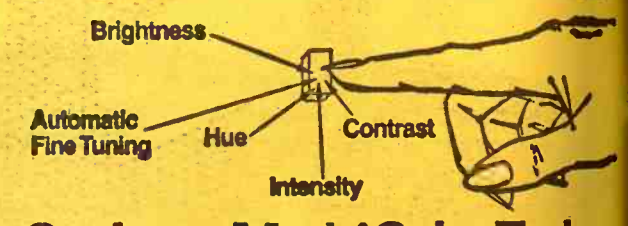

Get Insta-Matic Color Tuning

FROM MOTOROLA. It's the finest color tuning system you can buy. Push one button and it automatically balances hue, intensity, contrast, brightness... even activates the Automatic Fine Tuning. Only MOTOROLA has Insta-Matic Tuning.

Now, tuning a color TV picture is as easy as pushing a button. Insta-Matic Color Tuning helps tune the picture automatically when you switch channels. Or when the station changes the picture from one scene to another. Even if someone goofs up the tuning, just push the button — color's back where it was... instantly... automatically! See the big difference in color TV tuning today!

Model WT682GWA. 21" Picture, measured diagonally. Works in a drawer Color TV. Solid State mini-circuits replace all but four tubes.
$479.95 W/T

ROLL-ABOUT CART INCLUDED

Quasar Portable
TV Reception Simulated

Model WP467GWA. 16" Picture, measured diagonally. Solid State mini-circuits replace all but five tubes. Roll-About Cart Included.
$359.95 W/T

SEDLACEK'S
Furniture & Appliance
HANOVER, KANSAS

FARM TRUCK BODIES

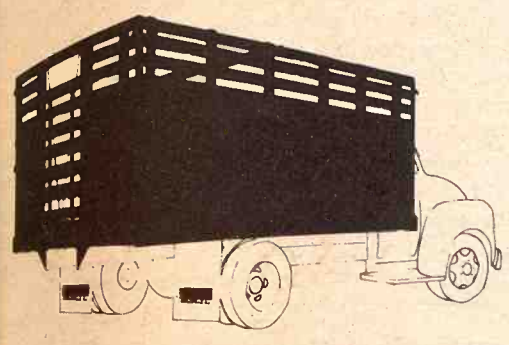

Hinge Down Combination Grain & Livestock Body

A complete and versatile Steel Farm Body. Easily changed from a flat platform to a 28" Grain Side with modern lever-type sliding gate. Add 12" Tip Tops to convert unit to 40" Grain Sides. Raise folding racks to convert to 66" Stock Rack Body complete with easy in-and-out sliding cattle gate, controlled by nylon rope and pulley arrangement. Dist. of Schlen

ALSO BODIES WITH WOOD SIDES

UNDERBODY HOISTS

Heavy Duty . . . 14 ton capacity — Designed for 102 inch to 120 inch CA with 14 ft. to 18 ft. bodies — Each 32 pounds of hoist lifts 1 ton of payload. — Call or come in today.

HAUL-MOR, INC.

HAUL-MOR, INC.
Valley Falls, Kansas
Phone 945-3211

OUR DAILY BREAD

— by G&G Area Cooks

Contest Prize Is Won By Peggy Graf, Onaga

Winner, Peggy Graf, Onaga: "We just started taking the Grass & Grain and like it very much. I love the recipes. This one is very delicious dessert and very quick to make."

QUICKY PEACH CAKE

1 (2½ size) can sliced peaches
1 box butter brickle cake mix
¼ teaspoon almond flavoring
½ teaspoon butter flavoring
1 stick margarine or butter, melted
½ cup chopped pecans

Empty peaches, juice and all in a well-greased 9x13 inch pan. Stir in almond flavoring. Sprinkle dry butter brickle cake mix over top of peaches. Melt margarine or butter and combine with butter flavoring. Pour over top of cake mix. sprinkle on nuts. With a fork work cake mix into peach juice until all is moistened. Bake in 375-degree oven about 45 minutes or until done. Serve with whipped cream or whipped topping, if desired. Delicious hot, but very good cold. Can use other kinds of fruit also but the butter brickle and peaches have a wonderful flavor.

Mrs. Forrest Talbut, 2010 L Street, Belleville: "This makes a good main dish with a tossed salad and hot dinner rolls."

SPANISH RICE WITH BEEF

Use 3-quart saucepan:

1 pound fresh ground beef
⅛ cup diced green pepper
¾ cup uncooked white rice
2½ cups canned tomatoes
1 teaspoon paprika
1 cup diced onion
1 cup diced celery
1 4-ounce can mushrooms, stems, pieces and juice
1 tablespoon salt
½ teaspoon pepper

Brown ground beef over medium heat. When meat is slightly browned add the remaining ingredients and cover. Continue over medium heat about five minutes or until water seal forms, then turn on low heat for about 25 minutes. This serves four.

+ + +

Mrs. Louise Benyshek, R 1, Cuba: "We like your magazine very much. I would like to send in a recipe for the first time."

SAUERKRAUT SOUP (ZELOVKA)

Home-made sauerkraut is best for Czech Zelovka, because it is the addition of the sauerkraut juice which makes it so good. Lacking that, used canned sauerkraut, adding about three times as much water as there is kraut. Add 1 teaspoon caraway seed and a bit of finely chopped onion, if desired. Cook for about one-half hour. Thicken a carton of sour cream with flour, add to the kraut. The consistency should be like a very fine gravy. Then dribble 1 or 2 raw eggs into the soup and let cook a few moments before stirring so that egg will be shirred rather than smoothly blended in. Small new potatoes, cooked, may be added, or a scoop of mashed potatoes may be placed in the center of each serving. Another variation: Eggs may be added, stirring carefully after each egg is dropped in, making sure that the eggs remain whole. Cook until eggs are poached in the gravy. Prepare one egg for each person served.

+ + +

Mrs. Clara D. Wasserman, Odell, Nebr.: "I am sending you my bread recipe."

WHITE BREAD
(Straight Dough Process)

1 cake yeast foam or magic yeast
½ cup lukewarm water
4 teaspoons salt
4 tablespoons sugar
4 tablespoons shortening
1 quart lukewarm water
3½ quarts (or more) sifted flour

In the evening, soak the yeast cake 20 minutes in ½ cup lukewarm water. Mix well in a bowl to a medium dough the salt, sugar, shortening, lukewarm water, flour and dissolved yeast. Knead about ten minutes. Cover. Let raise in moderately warm place overnight or about ten hours. Knead down. Let raise until doubled. Make into four or five loaves. Let raise to double size. Bake 45 - 60 minutes in a moderate oven. In cool weather, warm flour before mixing. Avoid materials becoming chilled. Rolls

The Latest 'Daily Bread' Prize

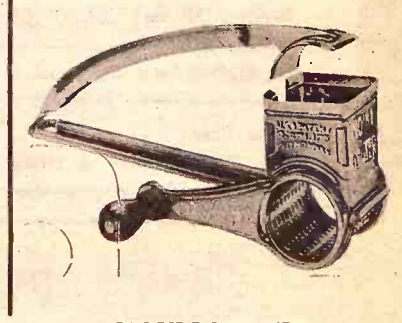

MOULI GRATER

GREAT FOR grating cheese, coconut, bread crumbs, crackers, chocolate, nuts, nutmeg, ginger root, hard-cooked eggs, dry soap ends into chips and many other uses. Quick, safe, sanitary, economical. Saves your food, grates every bit with no pieces left over.

The winner each week is drawn by lot from the recipes printed.

Win one by sending us your favorite recipe — this can be main dish, leftover, salad, side dish, dessert or what have you.

1. Check your recipe carefully to be sure all ingredients are accurate and accounted for.
2. Be sure your name and address are on the entry.
3. Only one recipe at a time, please.
4. Send it to Woman's Page Editor, Grass & Grain, Box 1009, Manhattan, Ks., 66502.

"a better tractor doesn't need to carry a higher price."

International, Elotherm and Dyna-Life are registered trademarks of International Harvester Co., Chicago, Illinois 60611.

Some people think they have to pay more for an International tractor. This isn't true. Our 826 proves it isn't. In fact, it's the lowest-priced tractor in the 90- to 99-hp class.

It's priced low because we know you're more cost conscious than ever today. But besides low price, we've made many features standard that either do not exist or are expensive options on other tractors.

You get a high-torque diesel engine with Elotherm crankshaft. Hydrostatic power steering. Power disc brakes. Alternator. Dyna-Life clutch. Deluxe seat. Dual-stage air cleaner. Adjustable front axle. 540/1000 RPM IPTO. Eight speeds forward; four reverse.

This all adds up to more tractor, with more weight—for less.

And it's why new owners call our 826 THE BARGAIN.

COUNCIL GROVE
Macha-Revere

MINNEAPOLIS
Chapman Impl. Co.

LEONARDVILLE
Kendall Garage

HERINGTON
Pioneer Service & Sales

HANOVER
Hanover Impl. Co.

MARYSVILLE
Bruna Brothers

WASHINGTON
Schumacher's, Inc.

BELLEVILLE
Chapman's on US 81

JUNCTION CITY
Mohn Impl. Co.

FALUN
Dauer Impl. Co.

Everything For The Horse And The Rider

Largest Stock Of Saddles In Mid-Kansas

1810 North Buckeye
ABILENE, KANSAS

Open Daily 9 a.m. to 8 p.m.
Sundays 1 p.m. to 5 p.m.

and coffee cake may be made by adding sugar and shortening to part of the bread dough.

+ + +

Mrs. Irvin Heikes, Riley: "I enjoy your recipes and look forward to Grass & Grain each week."

SEVEN—UP QUICK BREAD

3 Seven Up candy bars
1 tablespoon flour
2½ cups flour
1 cup sugar
3 teaspoons baking powder
1½ teaspoons salt
1 tablespoon orange rind, grated
2 eggs
½ cup orange juice
½ cup water
3 tablespoons cooking oil

Finely chop candy bars and sprinkle with the 1 tablespoon flour on waxed paper. Set aside. Spoon or pour 2½ cups flour into mixing bowl. Add sugar, baking powder, salt and orange rind to flour. Stir well to blend. Combine eggs, orange juice, water and oil in small bowl. Beat well. Add liquid ingredients to blended dry ingredients all at once. Stir until all ingredients are moistened. Stir in candy bar mixture, reserving a few pieces for tops of loaves. Pour batter into two well-greased waxed paper lined 7⅜x3⅝x2¼ inch pans. Bake at 350 degrees for 50-60 minutes. Cool five minutes and remove from pans.

Mrs. Ernest Priddy, R 9, Topeka, sent this recipe:

ICE CREAM MUFFINS

1½ cups flour
1 tablespoon baking powder
1 teaspoon salt
2 cups softened vanilla ice cream

Sift together in mixing bowl flour, baking powder and salt; add the softened ice cream. Beat until smooth. Fill well-greased muffin cups three quarters full. Bake at 425 degrees for 20 minutes or until golden brown. Makes 12 muffins. For richer muffins: Add 1 egg and 2 tablespoons cooking oil.

+ + +

Mrs. Albert Stanley, Bennington: "Here is a recipe for a quick supper dish when unexpected guests drop in or you are in a hurry. I enjoy your page very much."

HAMBURGER-BEAN CASSEROLE

Brown:
1 pound hamburger
¼ cup chopped onion and some green pepper (if desired)

To this add:
1 can chili beans
1 can Spanish rice

Either simmer this for 15 minutes in your pan and serve or put in casserole and bake in moderate oven 20 minutes.

Cooking Tip For Broccoli

When preparing broccoli, trim off a slice from the bottom part of the stalk, then cut lengthwise slits up the stem almost to the flowerlets. This will enable the vegetable to cook more evenly. Unless this is done, the delicate flowerlets tend to get cooked tender ahead of the stem. If you want to make a very special event of serving this very special vegetable, make some Hollandaise to crown a dish of fresh broccoli at your table. A marvelous treat! So is broccoli sauced simply with butter or margarine. And have you made broccoli soup? It's creamy and delicious. Basic white sauce is the foundation, plus pureed, cooked broccoli and a judicious choice of spice or herb. Nutmeg is excellent.

To Remove Deodorant Stains

If you are troubled by blouses that have been stained under the arms by deodorant and soil combination, here is a possible solution to your problem.

Antiperspirants contain aluminum salts. To remove the resulting scum, rub with vinegar and if that doesn't work, saturate with denatured alcohol. Then launder, according to procedure for given fabric. After this, allow enough time for your deodorant to dry before dressing.

FARM & RANCH LOANS

It's the NET COST of a loan That Counts

R. STANLEY PARSONS, Mgr.
SEE ME AT
604 HUMBOLDT PR 6-6931
Res. Phone JE 9-8725
MANHATTAN
Open Mon. through Fri.
8 a.m. to 5 p.m. (closed 12-1)

Federal LAND BANK Association

Branch Offices: CLAY CENTER & JUNCTION CITY

Federal LAND BANK Assn. of MANHATTAN

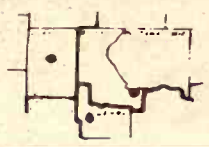

Serving Clay, Geary, Pottawatomie & Riley Counties.

The New 1971 INTERNATIONALS
ARE HERE

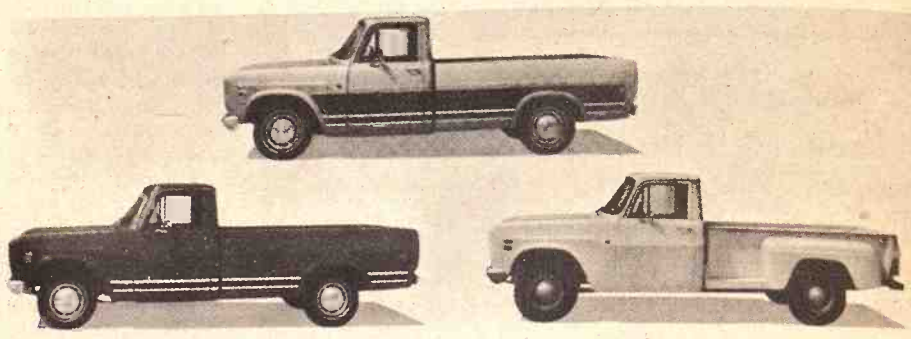

PUT YOUR PERSONALITY AND PREFERENCES INTO YOUR PICKUP

AUTHORIZED IH TRUCK SALES & SERVICE

MANHATTAN TRUCK SALES & SERVICE
314 N. 3rd 913 776-9449
Manhattan, Kans.

BUCHMAN FARM SUPPLY
IH Trucks • A-C Machinery
Phone 913 229-6619
Alta Vista, Kans.

Wife Insurance.

That's what you could call your telephone. Actually, it's group insurance—ready to serve every member of your family. It can bring the familiar voice of friend or family. Or, if needed, a fireman, policeman or doctor. A telephone is home protection at its best . . . backed by 70,000 Southwestern Bell telephone men and women. Like all insurance, it's good to know it's there when you need it. "We may be . . ."

Southwestern Bell

Poor-Mans-Orchid Pretty In Garden Or Bouquets

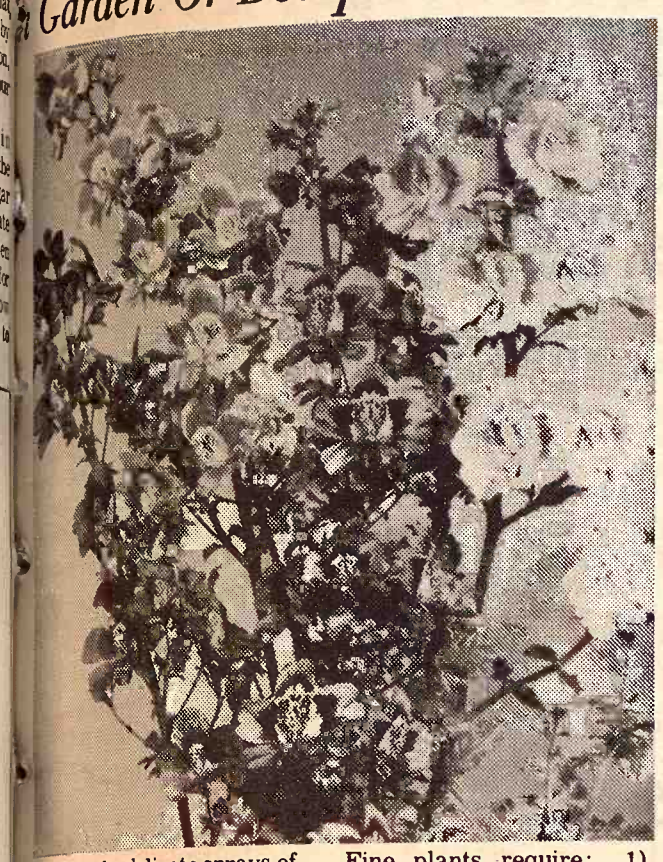

Pictured are the delicate sprays of poor-man's orchid flowers, beautiful in the garden, excellent for cutting. These beautiful flowers with their flying markings look more like butterflies than like most orchids grown today. Despite their seeming fragility they're easily grown from seeds sown indoors in March or outdoors in May. The plants grow equally well in beds, borders or pots.

Fine plants require: 1) Temperatures that do not go too high in summer. 2) Spraying with water whenever the weather gets hot. Repeat sprayings several times a day. 3) Pinching out the tops of the plants when the seedlings reach transplanting size. This forces growth of side shoots and thus makes the plant more compact and bushy.

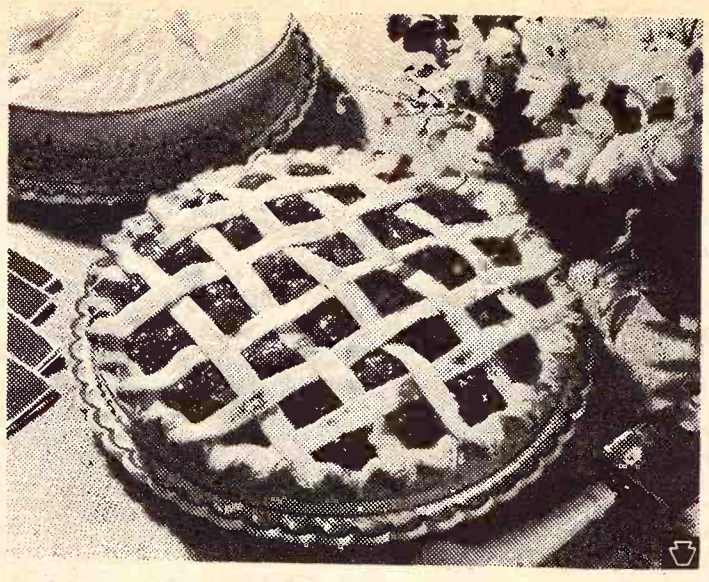

Tapioca Gives Consistency To Cherry Pie Filling

Can you bake a cherry pie? Yes you can — and easily too, if you use quick-cooking tapioca to thicken the cherries. Unlike many thickeners, tapioca makes a filling that is crystal clear with a perfect consistency every time. No special handling necessary, either — just mix with your filling ingredients and bake.

CHERRY CRISSCROSS PIE

- 4 teaspoons quick-cooking tapioca
- 1 cup sugar
- ⅛ teaspoon salt
- 2 cans (1 pound each) drained water packed pitted red sour cherries
- ½ cup drained cherry liquid
- 6 drops red food coloring
- ¼ teaspoon almond extract (optional)
- Pastry for 2-crust 9" pie
- 1 tablespoon butter

Combine tapioca, sugar, salt, cherries, cherry liquid, food coloring and almond extract. Mix thoroughly and let stand for about 15 minutes. Roll half of the pastry ⅛ inch thick. Line a 9-inch pie pan and trim pastry at edge of rim. Roll remaining pastry ⅛ inch thick. Cut into ½" strips. Fill pie shell with cherry mixture. Dot with butter. Moisten edge of bottom crust. Adjust pastry strips in lattice across top. Trim and press ends to edge of bottom crust. Flute edge. Bake at 425 degrees for 50 minutes or until crust is golden brown and pie filling bubbles near center.

Be Cautious With Aerosols

Aerosols can provide a source of danger as well as a form of convenience. When used improperly, the aerosol can cause serious injury or death. Be sure to read all labels carefully and obey them. Never puncture the can, throw empties into a trash burner or incinerator, place an aerosol on a hot stove, near a furnace or radiator or leave them in a closed car or trunk where they will be directly exposed to sunlight. Never smoke while using an aerosol and try to avoid breathing the vapors.

Where To Use Perfume

Where do you use perfume? Just find your heartbeat. Apply it under the knees, at the temples, ears, throat, wrist, elbows. Each beat of your heart will warm and diffuse the fragrance.

ANOTHER LOW COST LIFETIME MODULAR HOME GOING UP

This shop-fabricated POLYURATHENE foam sandwich panel house will be the warmest house in the neighborhood in winter, the coolest in summer and at half the cost of temperature control. The foam acts both as a bonding agent and as insulation. It is so sturdily constructed that it would provide practically repair-free living comfort and beauty for years and years. It is ideal for an extra room on your house.

CALL US FOR FULL INFORMATION

LIFETIME MODULAR HOMES OF KANSAS, INC.

211 East Spruce 913 238-8839 JUNCTION CITY, KS.

Get a Quality Action Jacket FREE when you buy a new HOMELITE® CHAIN SAW

Here's an amazing offer: buy a Homelite E-Z chain saw--the lightest Homelite ever built —or any other new Homelite chain saw and we'll give you a top-quality, 100% Nylon jacket absolutely free!

You'll wear this good-looking jacket for all outdoor activities—especially when you use your new Homelite chain saw these chilly days.

So hurry on in. Offer is good only while the supply lasts.

BURNS-SALISBURY
East Highway 24
Manhattan, Kansas 66502

BARRAGREE'S UNITED RENT-ALL
1500 So. Broadway
Salina, Kansas 67401

PATTERSON IMPL. CO.
501 E. Main
Council Grove, Kansas 66846

JANTZ-KAUFMAN, INC.
1411 So. 81 Hiway By Pass
P.O. Box 391
McPherson, Kansas 67460

KAPPELS REPAIR SHOP
1621 Southwest 2nd St.
Abilene, Kansas 67410

VISSER RADIATOR
603 W. Walnut
Herrington, Kansas 67449

DON'T GIVE UP WINTER WEIGHT GAIN!

You know that winter grasses can't build winter weight. Not by themselves. You need a protein supplement. So feed the best. Supplement winter grasses with Sunflower Soybean Meal Pellets. These are the pellets made from prime soybeans, nature's richest source of protein. Kansas Soya's special processing keeps in every bit of weight-lifting protein while making this supplement even more palatable and digestible. Cattle like these pellets. You'll like that extra winter weight they gain.

You'll also like Kansas Soya's on-schedule delivery service, automated in-and-out truckloading and grain bank facilities. Winter and summer.

Order Sunflower Brand in 44% Soybean Meal Pellets or in 36%, 32%, or 22% Formulated Range Cubes. And put your herd on a cash diet this winter.

KANSAS SOYA PRODUCTS COMPANY, INC.
342-7270 • Emporia, Kansas

MACHINERY BARGA

ANCA Resolutions Range Far

LAS VEGAS — With over 2,700 cattlemen and their families attending, the 74th annual convention of the American National Cattlemen's Association here was pronounced by President W.D. Farr "The most successful convention we've had."

The five-day event, drawing members from all over the nation, closed with the business meeting, during which three new regional vice-presidents were elected.

They are Wallace Nelson, cattle feeder of Archbold, Ohio, representing Region I; Orville Kalsem, cattle feeder of Huxley, Iowa, Region III; and Van Irvine, Casper, Wyo. cattle producer, Region V.

In resolutions, the Association dealt with such diverse cattle industry problems as land taxation, use of animal drugs, rail and highway transportation, imports, grazing fees, and current efforts to unionize agricultural workers.

Following is a brief summary of 20 resolutions:

1) Urges Congress "to continue to recognize agriculture's outstanding contributions to mankind by maintaining full Cabinet status of the U.S. Department of Agriculture."

2) Urges that farm and ranch land be appraised on the basis of earning capacity, instead of current market price, for inheritance and local property taxes.

3) Opposes proposed legislation to impose capital gains tax on appreciated assets of an estate, in addition to federal or state taxes.

4) Urges amendment to the Meat Import Act of 1964 to cover the importing of fresh, chilled, frozen, canned, cooked and cured beef.

5) Urges that voluntary agreements of beef quotas now being negotiated not exceed the calculated trigger point established by the Meat Import Act of 1964.

6) Opposes recently imposed increases public land grazing fees.

7) Supports recommendations by the Public Land Law Review Commission to establish statutory grazing fees.

8) Urges local statutory provisions to permit the use of mechanical equipment, when required, to maintain and improve wilderness areas.

9) Urges the USDA negotiate agreements with other countries to exchange breeding cattle and cattle semen.

10) Urges federal legislation to enable the railroad industry to "provide improved services to make a reasonable return."

11) Supports federal and state programs to improve America's primary and secondary highway systems, to permit increased size-and-weight limitations for over-the-road trucks, and to improve and provide for "effective regulations" for highway transportation.

12) Urges the USDA to undertake a comprehensive study of all aspects of the livestock transportation industry.

13) Urges state or national legislation to protect agricultural workers from "coercive and illegal" union organizational efforts.

14) Opposes proposed legislation which could subject an agricultural employer to criminal penalties for failure to ascertain the citizenship of his employees.

15) Calls for tax incentives for governmental-cost-sharing to help defray expenses agriculture will incur in the development of environmental control measures.

16) Re-emphasizes the value to agriculture of the use of agricultural chemicals, urges Congressional committee to weigh carefully any proposed legislation restricting the use of such chemicals, pledges the Association in cooperation with the new Environmental Protection Agency.

17) Supports efforts of the National Animal Drug Certification Committee to approve proper use of all animal drugs, as a means of further improving the wholesomeness of beef.

18) Supports the development of state and national beef and consumer marketing programs to improve the total market impact coverage.

19) The last two resolutions cover the Association's conveyance of sympathy to the families of ANCA members who have died in 1970 and the Association's thanks and gratitude to seminar sponsors, exhibitors and others who helped make the 74th Annual Convention the most successful ANCA has ever had.

A Step Toward Highway Bypass Of Ft. Riley

JUNCTION CITY — Relocation of K-18 between Junction City and Manhattan, off the Ft. Riley military reservation, has been approved by the federal highway department.

The new 6-mile route is expected to reduce driving distance between Junction City and Manhattan by avoiding congested and slow travel areas through the military post.

The state proposed to acquire right of way for a 4-lane route but only two lanes will be constructed in the initial phase. The relocation plan calls for the new highway to extend from the Clark's Creek interchange of I-70 adjacent to Ft. Riley's Marshall Army Airfield to a point one and one half miles northeast of Ogden near the Manhattan Municipal airport.

A timetable for construction previously announced by G. Docking, provides for acquisition right of way in fiscal year beginning July 1, 1972; construction of a bridge substructure for a Kaw River bridge in 1974.

WAKEFIELD TO GET NEW APARTMENT UNITY

WAKEFIELD — This Clay co town on Milford lake will have new 4-apartment frame buildi started here in May. The To Construction Co. of Abilene build the $150,000 project.

New Machines At Special Prices

No. 275 (275 bu.) spreader, pintel chain, rear slurry pan, upper beater, forage box, hardware (less lumber), tandem wheels (less tires). List $2075, Special $2100
No. 175 (175 bu.) spreader, pintel apron chain, on used 900x20 truck tires. List $1394 Special $1141
13' No. 55 chisel plow. List $977, Special $795
13' No. 55 chisel plow, high clearance, with cushion clamps & shanks. List $1319 Special $1050
No. 470 tandem disk, 17½" & 20" disks, dual wheels. List $2327, Special $1790
20x8 fert. att. for No. 10 drill, less tubes $310

USED MACHINES

18' Krause field cultivator $595
1959 G-IV MM LP gas .. $1750
1961 F460 diesel $1950
4-row IH lister, std. moldboard bottoms, fert. att., rubber tired press wheels, markers $395
34F30 plow, 3x14, 2 pt., fast hitch $95
309 plow, 3x14, 3 pt. $165
16' 4-section JD drag spring-tooth harrow $145

NEUMAN HARDWARE AND IMPLEMENT

316 SW 9-2128 WHITEWATER, KS.

Exceptional Used Buys at Gardner Ford Tractor, Inc.

Ford 6000 Tractor 1963 .... $1,750.00
Ford 5000 Tractor 1967 .... $3,750.00
Ford 4000 Tractor 1965 .... $2,750.00
Ford Tractor 1957 ..... $1,450.00
Massey Ferguson 97 LPG $3,750.00
IHC M Farmall Tractor 1950 . $695.00
IHC 660 Diesel Tractor 1960 $2,750.00
M&M G1000 LPG 1966 .... $4,750.00
M&M 705 w/air 1964 ..... $4,750.00
MH 65 Tractor 1963 ..... $2,450.00
Case 530 Tr.-Loader $3,500.00
JD 400 TLB $6,500.00
Ford 4400 TLB 1964 ..... $4,750.00
Ford Major Diesel TLB 1955 . $2,375.00

EQUIPMENT

Combine Oliver 430 1966 .. $4,750.00
Combine IHC 151 ..... $2,375.00
Combine MF 92 1960 ..... $1,850.00
Combine JD 55 ..... $ 675.00
Baler MF 12 ..... $1,250.00
Baler Ford 250 ..... $ 275.00
Baler JD 214WS $1,250.00
Mower-Cond.-AC 535 1969 .. $1,750.00
Mower-Side Mtd Ford ..... $ 150.00
Rear End Scoop-MF ..... $ 75.00
Plow-IHC 4/14 ..... $ 200.00
Plow-JD 3 btm ..... $ 125.00
Mower-Rotary Ford 909 1969 . $ 275.00
Mower-Flail Ford 7' ..... $ 375.00
Mower-Side Mtd. Ford ..... $ 150.00
Cultivator-Front Mt. Case ... $ 575.00
Plow-Massey 3/16 ..... $ 225.00
Plow-Case 3 btm ..... $ 50.00
Backhoe Bantam C35 1952 ... $ 675.00

Ford Tractors Equipment

Gardner Ford Tractor, Inc.

2050 South West Street Wichita, Kansas 67213 Phone (316) 942-5154 or 942-4683

SEE IN WHITEWATER

Allis-Chalmers D-15 diesel
A-C WD 45, wide front
A-C WD, wide front
A-C WD, row crop
A-C 180 gas, demo., 80 hours
A-C 180 gas, demo, 20 hours
John Deere D tractor
8N Ford with equipment — mower, plow, disc & blade

USED EQUIPMENT

Allis-Chalmers Roto Baler
A-C 15' disc, near new
International 47 wire tie baler

RAVENSCRAFT Oil & Implement

316 799-2141 316 799-2165
Allis-Chalmers — Wilbeck — Glenco
WHITEWATER, KANSAS

BUY NOW AND SAVE!

Grinding & Feeding Equipment

Wetmore Clipper PTO grinder $275
Farmhand grinder-mixer, 85 bu., new demonstrator .. $1750
Blair 4x10 feeder wagon $250
Hampton (Blair) feeder wagon, excellent $625
Kelly-Ryan 4x12 special mixer feed wagon, demo. $1395
New Kelly-Ryan 4x10 feeder wagon, demo. $850

Spreaders

John Deere Model R manure spreader, good $395
Farmhand 130 bu. PTO spreader, extra good $550
Case 100 bu. ground drive spreader $295

Discs & Chisels

Krause 412 14½' tandem disc $595
Krause 14' offset disc, good $1250
Miller 16 'offset disc $1195
Hoeme 8' chisel plow $225
A-C 15' field cultivator, 3 pt., coil shank $350

Tractors & Combines

IHC Super MTA diesel, wide front $595
1959 A-C D-17 diesel, rebuilt $1650
1964 A-C D-21 duals, extra good $4450
1965 A-C 190XT diesel $4450
1966 Oliver 1650 LP, 3 pt. $2995
1963 Oliver 1800 LP, 3 pt. $3250
1965 Oliver 525 combine, extra good $2595
1964 Gleaner C-II, 16' $4495

Molz-Frick Implement Co.

1002 South West St. Phone: 943-0201
WICHITA, KANSAS 67213

Good Used Tractors In Newton

JD 4020 RC dsl., Syncro
JD 4020 RC diesel, power
IHC M gas
John Deere A
International M on LP
John Deere G
John Deere D

SPREADERS

Case PTO
Deere Model L
M. spin spreader
Deere No. 33 spreader
Deere N spreader

PLOWS & CHISELS

4x14, 3 point
Deere F120 4x14
Deere 66H 4x14
4x14
Graham Hoeme chisel

GRINDERS

No. 400 JD grinder-mixer
John Deere Gyramor

Newton Tractor & Impl. Co.

1302 S. Kansas
AT 3-2220
NEWTON, KANSAS

YOUR KEY TO

913-WH 3-4721

Greater Hauling Profits

OVER 150 NEW AND USED TRUCKS IN STOCK AT ALL TIMES

Complete Line of Beds, Hoists, Tandems, Winches and all types of Specialized Equipment

Let The Truck Boys from SAUDER-LYGRISSE Help You With Your Next Truck

Sauder-Lygrisse

Buy-Finance-Insure
WH 3-4271
4150 W. Kellogg
WICHITA, KANSAS

The Truck People From General Motors

S IN W

Ew Bills To

arming Law

ary indications in the Kansas are that it will be rather session in-so-far as

We Have The Use You Wa

TRACTO

'58 John Deere 720 diesel, star hydraulic system, live power rubber, overhauled .....
'58 John Deere 820, diesel, live power steering, hydraulic sys good condition .....
'59 IHC 660, diesel, Live PTO, power steering, good rubber,
'59 John Deere 830, diesel, Ele system, power steering, REP new rubber, overhauled
'64 M-M 705, Power steering, 60% rubber, good condition
'57 John Deere 620, gas, roll-m power take off, power steerin good condition .....
'63 John Deere 3010, diesel, w hitch, hydraulic system, live rubber, excellent condition
'52 Oliver 1800, diesel, three p take off, hydraulic system, w rubber, good conidtion ....
'63 IHC S-C, gas, row crop with good rubber, good condition
'49 John Deere "A", gas, powe good condition .....
'47 John Deere A, gas, power tr system, average rubber, avera
'67 John Deere 4020, diesel, bi hitch, turbo, slick, 75% rubbe
'63 John Deere 4010, diesel, R. three point hitch, 75% rubber

WINDROW

John Deere 880 Swather with
John Deere 880 Swather with cond. REPOSSESSED ....
John Deere 880 Swather with cond. REPOSSESSED ....

PLOW

John Deere 5x14" Semi-Mount

WESTERN IMP COMPAN

2256 S. West

RGAS IN WICHITA AREA

airport.
table for constr
y announced by
provides for acqui
way in fiscal year
July 1, 1972; const
e substructure for
r bridge in 1974.

LD TO GET
RTMENT UNITY
IELD — This Clay
ilford lake will hav
rtment frame bu
re in May. The
on Co. of Abilene
150,000 project.

UR KEY TO

913-WH 3-47

ater Hauling
Profits

R 150 NEW AND
TRUCKS IN STO
T ALL TIMES

lete Line of Beds
Tandems, Winch
d all types of
alized Equipment

The Truck Boys
AUDER-LYGRISS
elp You With
ur Next Truck

der-Lygrisse
Buy-Finance-Le
WH 3-4271
4150 W. Kellog
CHITA, KANSAS
e Truck People
n General Motors

ATER

with equipment
plow, disc & blade
D EQUIPMENT
ners Roto Baler
disc, near new
nal 47 wire tie

Implement
316 799-2165
Glenco
AS

AVE!
quipment
monstrator
t
n, demo.
o,
ood
ood
nes
ment Co
943-0201
67213

Few Bills To Affect Farming Laws

Early indications in the Kansas Legislature are that it will be rather a "ho-hum" session in-so-far as measures affecting farmers are concerned.

Perhaps that most note-worthy bill to be introduced is an anti-corporation farming proposal. It was introduced in the House by Reps. Richard C. Loux, D-Wichita, and James Bucehle, D-Topeka.

Provisions in the bill would prohibit any corporation other than one owned at least 75 per cent by resident farm families, from engaging in farming operations or owning land for farming purposes.

Terms of the proposal would prohibit purchase of land by corporations after publication of the law and would require sale of any land held by corporations prior to the law.

If any corporation still held land after July 1, 1981, the land would be sold at auction, the law requires.

The big worry Kansas ranchers and farmers had about being allowed to burn Flint Hills pasture lands and for clearing brush and stumpage was allayed in a set of guidelines from the State Department of Health. The regulations from the division of environment of the health department declared that persons who had burned no more than five days in a given location in the past year could burn again this year without asking for a health department permit.

Sen. Leslie Droge, R-Salina, introduced a bill which would change the labeling requirements for mixed livestock feed. Current law requires labeling of ready mixed feed to carry a list of ingredients. The proposed law would allow the feed to carry just the chemical analysis.

For example, the bag labels would carry percentage listings for proteins, carbohydrates, animal and vegetable fats, and other component parts of the ration.

After consideration, the bill was introduced as a proposal from the Agriculture and Livestock Committee of the Senate.

Only three other agricultural law proposals had been entered in the first 10 days of the session. Sen. John Vermillion, D-Independence, proposed a law which would require inspection by the Kansas Department of Agriculture for vegetable plants offered for sale in the state. These plants are onions, cabbages and garden variety plantings.

One law introduced would clean up language of the Kansas veterinarian laws, but would not effect application of the laws.

Only other law change for farmers was a change in the branding laws providing for an increase to $10 the charge for transferring a brand from one registration to another. A minor change in the stray law which would provide for sale of strays at auction with the money being held for the owner.

Under the old law strays were held by auction companies until the owners were found. Cattlemen had complained it was inefficient and expensive to dispose of strays in this fashion.

BILL WOULD SET STATE TAX AT 10 PERCENT OF U.S.

Collecting state income taxes would be easier if the amount were exactly 10 per cent of an individual's federal tax bill. That's the reasoning behind a bill in the Kansas legislature introduced by Senators Jack Janssen, D-Lyons, and William Dearth, D-Parsons.

NFO Renames Chris Walker

Chris Walker of Mayetta continues as the state chairman of the NFO. The organization has named Robert Speer of Mulvane as vice chairman, LeRoy Bauer of Asbury, Mo., as secretary, and Oren Graham of Peabody as treasurer.

JACKSON CO. NFO PICKS DUANE WULFKUHLE

HOLTON — Duane Wulfkuhle of Delia has been named president of the Jackson County NFO. Other officers are Ira Williams, Don Brees, Pauline Devader, and Ed Bausch. On a meat committee are William Brees Sr., James Rickel, Oren Kovar, Neil Morrissey, and Ed Devader.

Good Used Tractors In Newton

1965 JD 4020 RC dsl., Syncro
1966 JD 4020 RC diesel, power shift
1946 IHC M gas
1949 John Deere A
1946 International M on LP gas
1946 John Deere G
1947 John Deere D

SPREADERS
135 Case, PTO
John Deere Model L
JD 301 spin spreader
John Deere No. 33 spreader
John Deere N spreader

PLOWS & CHISELS
Ford 3x14, 3 point
John Deere F120 4x14
John Deere 66H 4x14
Case 4x14
6' Graham Hoeme chisel

GRINDERS
1968 No. 400 JD grinder-mixer
307 John Deere Gyramor

Newton Tractor & Impl. Co.
1302 S. Kansas
AT 3-2220
NEWTON, KANSAS

FIELD - READY FOR SPRING

Used Tractors
755 Cockshutt 570 diesel
771 — 900 Case diesel, 1958
778 — WD 45 Allis LP, 1955
783 — 801 Ford with loader, 1960
786 800 Case diesel, 1958
787 — 930 Case LP, 1963
790 — MM G1000 with cab, 1966
791 — 900 Case LP, 1958
798 — Case 800 LP, 1958
801 — 930 Case diesel, 1962
803 — MM 670 LP, 1965
804 — 900 Case diesel, 1959
807 — MM G-VI, 1959
808 — 1030 Case diesel, 1969
809 — IH 560 gas, 1959

Used Equipment
717 — 2-row corn head, Case F-34
718 — A-C 66 All-Crop combine
747 — 1150 Case windrower
764 — 660 Case combine, 14', 1966
768 — MM 11' wheel disc
770 — Case 5x16 semi-mtd. plow
777 — Case 6x16 semi-mtd. plow
779 Case 13' mounted chisel
794 Case 1000 combine, 16', 1960
811 — Case AH 56 5x16 pull plow

Special Offers
Battery for 900-930 tractors — reg. $54.00 — Sale $39.95
Hard surface plow shares — 14 or 16 inch
Special ..... $7.80 ea.

WE RENT TRACTORS
Case Power and Equipment Company
1010 South West Street
Phone 316 943-6441
WICHITA, KANS. 67213

We Have The Used Equipment You Want

TRACTORS
8-283 '58 John Deere 720 diesel, standard, rockshaft, hydraulic system, live power steering, good rubber, overhauled $1645.00
9-172 '58 John Deere 820, diesel, live power take off, power steering, hydraulic system, average rubber, good condition $1795.00
9-243 '59 IHC 660, diesel, Live PTO, hydraulic system power steering, good rubber, overhauled ... $1945.00
R.87 '59 John Deere 830, diesel, Electric start, hydraulic system, power steering, REPOSSESSED, s/torque, new rubber, overhauled $2355.00
9-306 '64 M-M 705, Power steering, hydraulic system, 60% rubber, good condition $2845.00
0-129 '57 John Deere 620, gas, roll-matic, rockshaft, live power take off, power steering, good rubber, good condition $1495.00
0-178 '63 John Deere 3010, diesel, wide front end, 3 point hitch, hydraulic system, live power take off, average rubber, excellent condition $2995.00
0-199 '62 Oliver 1800, diesel, three point hitch, live power take off, hydraulic system, wide front end, 80% rubber, good conidtion $3195.00
0-214 '53 IHC S-C, gas, row crop with 2 row cultivator, good rubber, good condition $595.00
0-218 '49 John Deere "A", gas, power trol, average rubber, good condition $375.00
1-11 '47 John Deere A, gas, power trol, and hydraulic system, average rubber, average condition.... $250.00
1-18 '67 John Deere 4020, diesel, big fender, three point hitch, turbo, slick, 75% rubber, 1260 hours .. $6795.00
1-14 '63 John Deere 4010, diesel, R.C., wide front end, three point hitch, 75% rubber, good condition $4195.00

WINDROWERS
0-74 John Deere 880 Swather with 14' auger & cond. $4845.00
R-94 John Deere 880 Swather with 14' auger & cond. REPOSSESSED $4621.23
R-95 John Deere 880 Swather with 14' auger & cond. REPOSSESSED $4579.80

PLOWS
2 John Deere 5x14" Semi-Mounted

WESTERN IMPLEMENT COMPANY
316 943-4261
2256 S. West
WICHITA, KS.

Inventory Reduction Sale

We Must Make Room For Trade Ins
Coming On Spring Sales
You can save money by buying now — Don't wait till you need it — Take advantage of our special prices

TRACTORS

	WAS	NOW
IH 656 Hydrostatic, gas	$5500....	$5150
Farmall 706 gas, fully equipped	4250	3950
1606 Diesel utility tractor	2950	2750
630 Case diesel, reconditioned	1750	1450
830 Case diesel, reconditioned	2750	2450
John Deere 4010, LP gas, low hours and real slick	3450	3150
Farmall 560 LP gas	2150	1950
John Deere 820 diesel with cab	1850	1650
MM G 1000 diesel with duals, 100 hrs...	6250	5250

TRUCKS
B160 International with bed & hoist, reconditioned
1956 C 600 Ford with bed and hoist
1950 F-6 Ford with bed and hoist

FEED WAGONS
2 Grain-O-Vator feed wagons, No. 30 — Choice of two $350

COMBINES
Excellent selection of late model International Combines — See Us Before You Trade

Call Collect And We Will Try To Deal
Call Collect
And We Will Try To Deal

SEDGWICK COUNTY EQUIPMENT, INC
1210 SOUTH WEST STREET — WICHITA, KANSAS 67213
PHONE: WH 2-2215

FARMALL TRACTORS AND McCORMICK FARM MACHINES
LIGHT INDUSTRIAL EQUIPMENT • INTERNATIONAL TRUCKS

Final Push To Order Seedlings

Kansas landowners desiring to improve the environment around their farms and carry on the century-long tradition of tree planting in the state can do so at minimum expense by immediately ordering tree and shrub seedlings from the Division of State and Extension Forestry at Kansas State University.

The tree distribution program is an annual event for the KSU Extension foresters. However, Gene Grey, assistant state forester, says the "need for tree planting is greater than ever in view of the future needs of Kansas and the nation."

"Our Kansas settlers saw the need in this state for tree plantings and the fine old hardwoods and stately pines stand in testimony of their hard work and foresight. We can carry on this heritage by planting trees and still reap the many practical and aesthetic rewards during our own lifetimes," Grey explains.

This year landowners will have their choice of 28 species of tree and shrub seedlings to choose from. The seedlings are either bare-rooted or potted in thin tarpaper pots.

Grey emphasizes that the seedlings are for windbreaks, shelterbelts, woodlots, erosion control, wildlife habitat, farm ponds, or Christmas tree plantings — not for ornamental or landscaping purposes. Plants for these purposes should be bought from commercial nurseries.

Landowners can order from seven evergreen, 13 deciduous, and eight shrub species. Popular bare-root species distributed in past years include Scotch pine, Austrian pine, white pine, Eastern redcedar, black walnut, Russian olive, silver maple, lilac, Nanking cherry, and American plum.

Native pecan and black walnut nuts — stratified to hasten germination — are another popular item.

Prices are $8.00 per hundred for bare-root tree and shrub seedlings and $2.00 per hundred for stratified nuts. Trees and shrubs must be ordered in multiples of 50. Bare-root and nut orders are shipped parcel post from late March through April.

Five evergreen species — Scotch pine, white pine, ponderosa pine, Austrian pine, and Eastern redcedar will be available in small tarpaper pots. "Potted trees survive and grow better in dry conditions," Grey explains.

Price for potted seedlings is $7.50 per 30 seedlings. Minimum orders must be for 30 trees of each species ordered.

Potted seedlings cannot be shipped parcel post. Hence, they are trucked to delivery points at Tribune, Colby, Garden City, Hays, Hutchinson, Salina, El Dorado, Manhattan, Topeka, Hiawatha, Erie and Lawrence.

Landowners must specify on their order blanks where they want to pick up their potted seedlings. They will be notified when the plants are delivered. Delivery will be in late April, depending on weather conditions.

A new feature for 1971 is wildlife bundles. "They're a ready-made package of 50 American plum, 50 fragrant sumac, and 50 common lilac, plus a mixture of six evergreen and deciduous trees and five pounds of mixed native grass seed. When planted near a food supply such as a grain field, they will enhance wildlife habitat," Grey explains.

Each wildlife bundle will cost $15.00 and will be shipped by parcel post from late March through April.

Grey urges landowners to order and plant trees for both practical and aesthetic reasons. He notes that 200 Kansas stockmen reported that when 100 or more head of cattle were involved, a tree windbreak saved them $500 per year in extra gains and reduced calf losses.

Growing trees is practical from a forestry standpoint, too. High quality walnut and other hardwoods, planted years ago by early Kansas settlers, are netting profits for their owners today.

"We owe our children the same heritage of fine trees that we enjoy today from our predecessors. The only way to have trees for the future is to plant them today," Grey urges.

The tear-out tree order blank accompanying this article makes it easy to place your tree order now. - Mark the order blank and send it with a payment check to the Kansas State Forester, 2610 Claflin Road, Manhattan, Kansas 66502.

Or better yet, place your order through your local county Extension agent. He can give additional information about planting seedlings and caring for them. He also has free copies of three helpful publications: Tree Planting Guide, Managing and Marketing Walnut, and Growing Christmas Trees in Kansas.

Use This Form To Order Seedlings

APPLICATION FOR TREE SEEDLINGS

Name _____

Address _____

_____ zip

COUNTY _____

Mail this form and payment to:

Kansas State Forester
Kansas State University
2610 Claflin Road
Manhattan, Kansas 66502

Phone: AC 913 532-6636

1. Payment must accompany order. Make checks or money orders to KANSAS STATE FORESTER.
2. These trees will be used for farm windbreaks, shelterbelts, woodlots, erosion control, wildlife or farm pond plantings, or Christmas tree plantings, and are not to be used for ornamental or landscaping purposes. Contact local nursery for ornamentals.
3. Orders accepted only for plantings in Kansas.
4. Claims for adjustments or shortages must be made by July 1, 1971.
5. Contact your County Extension Agent for help in planning your tree planting.

BARE-ROOT SEEDLINGS ($8.00 per 100)

1. Bare-root tree orders must be for 50 trees, or a multiple of 50, of each species selected.
2. Nut orders must be for 100 nuts, or a multiple of 100 nuts, of each species.
3. Red terracing flags (for marking rows etc.) must be ordered in units of 100.
4. Price includes delivery via parcel post.
5. Shipments made from late March through April.

SHRUBS

No.
___Fragrant sumac
___Nanking cherry
___Multiflora rose
___Lilac
___Honeysuckle
___American plum
___Tamarix
___Cotoneaster

EVERGREEN TREES

___Scotch pine
___Austrian pine
___White pine
___Ponderosa pine
___Eastern redcedar

___RED TERRACING FLAGS

___WILDLIFE BUNDLES

DECIDUOUS TREES

No.
___Russian olive
___Black walnut
___Pecan
___Chinese elm
___Redbud
___Cottonwood
___Green ash
___Honeylocust
___Russian mulberry
___Osage orange
___Silver maple
___Bur oak
___Hackberry

STRATIFIED NUTS

___Walnuts
___Pecans

Total seedlings____@$8.00 per 100=$_____

Total nuts &/or flags____@$2.00 per 100=$_____

Total wildlife bundles___@$15.00 each =$_____

POTTED SEEDLINGS ($7.50 per 30)

1. Circle pickup point most convenient for you. You will be notified of time and date to pick up your trees.
2. Orders for potted trees must be for 30 trees, or a multiple of 30, of each species.

PICKUP POINTS (Circle where you wish to pick up your trees)

Tribune	El Dorado
Colby	Manhattan
Garden City	Topeka
Hays	Hiawatha
Hutchinson	Erie
Salina	Lawrence

No.
____Scotch pine
____Austrian pine
____Ponderosa pine
____White pine
____Eastern redcedar

Total potted trees_____@$7.50 per 30=$_____

To Pay Chicago Yards To Stay Open Until August

The Chicago Stockyards cattle trade will continue until at least Aug. 1, under the terms of an agreement reached and approved by the court.

Judge Hubert Will of the U.S. District Court of Northern Illinois entered an order which will make the extension possible.

Under the order, the plaintiffs, who have asked an injunction against the closing until a new Chicago-Joliet marketing facility in Will county, Ill., can be established, have agreed to pay the Union Stock Yard Transit Co. of Chicago $1,000 a day ($5,000 per week) to help offset operating losses during the time the cattle trade will continue at the Chicago stockyards. Management of the Chicago stockyards sought to close the market Jan. 29 to avoid further losses they said their company was incurring.

In the initial hearing, Sawyier had argued that the stockyard company was under no obligation to keep the market going and that the plaintiffs were not sharing the current losses in the operation, that the yards was simply a business convenience for them. He said, in effect, that there is no law against a market going out of business, and many have done so.

Judge Will said the petition under consideration merely asked for an extension of the operation and did not deny the yard company the right to close. The judge appeared anxious to have the parties involved reach an agreement without the necessity of formal court action. This apparently did occur and was the basis of the order entered by Judge Will.

KEY 15%

PACKS GROW POWER

Improved With Aureo SP 250

This improved KEY 15 PERCENT PIG GROWER furnishes more growth potential and more disease protection to pigs past the weaning period. It is a COMPLETE FEED that will take your pigs faster from 35 or 40 pounds to about 70 pounds when they can go on KEY hog finishing feeds. It is a "betweener" . . . between weaned and finish rations. There are built-in safeguards against rhinitis and scours. Helps avoid stress and setbacks due to weather conditions.

TRY KEY 15% PIG GROWER & GET A FREE 100 LB. PACKAGE OF KEY PIG AND HOG WORMER

With each HALF TON of KEY 15 PERCENT PIG GROWER, you will receive FREE a 100 lb. package of Key Pig & Hog Wormer Pellets. This package will worm 2775 pounds of pigs & hogs, and it's yours absolutely free with each 1000 lbs. of 15 Percent. Use this wormer in any ration you now are using with your own grain.

IN THE HOLTON AREA

Call Mrs. Jack O'Hara, collect

913 364-2273 for KEY Feeds

Or Phone 913 632-2141
For Name Of Dealer Nearest You

KEY MILLING CO.
CLAY CENTER, KS.

OPEN Monday thru Thursday Till! 8:00

K-HILL MART

Furniture & Appliances

East Over the Viaduct on Hiways 177 and 18 776-9707 MANHATTAN

THE HOME OF CERTIFIED SERVICE

TERMS TO SUIT YOU

Calf Crop Up 40% In Decade

The calf crop of 1,954,000 was dropped on Kansas farms and ranches during 1970, 5 percent more than a year ago and the largest in 47 years of record, according to the Kansas Crop and Livestock Reporting Service.

The previous record calf crop had been 1,865,000 dropped in 1969. The number of calves born in 1970 was 99 percent of the January 1, 1970 number of all cows that had calved.

The 1970 Kansas calf crop of 1,954,000 was 12 percent larger than 5 years earlier, 40 percent larger than in 1960 and 80 percent larger than in 1940.

United States

The 1970 calf crop of the United States is estimated at 45,926,000 head. This is 2 percent more than the 45,196,000 head born on U.S. farms and ranches a year earlier.

Cows and heifers 2 years old and older January 1, 1970 totaled 51,260,000, 2 percent more than on hand a year earlier.

Calves born, expressed as a percentage of cows and heifers 2 years old and older on hand the first of the year, is 90 percent, the same as a year earlier.

This percentage of cows and heifers 2 years old and older is not strictly a calving rate because the January 1 inventory of cows and heifers 2 years old and older does not include all heifers that calve during the year and includes some cows and heifers that died or were slaughtered before calving.

The January 1, 1970 number of cows and heifers that have calved totaled 48,982,000 head. Calves born, expressed as a percentage of cows and heifers that have calved on hand the first of the year, is 94 percent. This is the first calf crop report showing cows and heifers that have calved.

Inventory cattle class estimates were changed from a sex and age basis to a sex and weight basis beginning with the January 1, 1970 estimates. Future calf crop reports will show the calf crop percentage as a percent of cows and heifers that have calved.

A 1 percent increase from last year is shown for the calf crop in the North Central States with 17,374,000 head born during 1970.

The 1970 calf crop in the Southern States totaled 17,610,000 head, two percent more than in 1969. A 4 percent increase was produced in the South Atlantic States while the South Central States were 2 percent higher. Texas, the leading cattle state, shows a 2 percent larger calf crop.

A 1 percent larger calf crop was produced in the 11 Western States with 8,547,000 head born during 1970.

California, the leading cattle state in this region, had 1 percent fewer calves, while Montana, the second ranking state in the region, showed a 2 percent increase.

The North Atlantic region was the only region showing a decline in calf production during 1970 with 2,314,400 head, 2 percent less than the 1969 output.

NUMBER OF CATTLE, COWS AND HEIFERS ON FARMS
JANUARY 1, AND ANNUAL CALF CROP

Year	Number on Farms January 1					Annual Calf Crop	
	All Cattle and Calves	All Cows that Calved			All Heifers 500 lbs. or more	Number of Head	% of All Cows
		Total	Beef	Milk			
	(000)	(000)	(000)	(000)	(000)	(000)	
1970	6,016	1,974	1,770	204	806	1,954	99
1971	6,618	2,097	1,899	198	874		

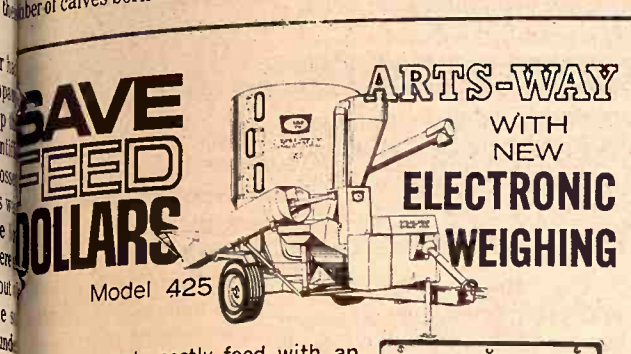

You'll never waste costly feed with an Arts-Way 425 or 325 and the optional new Arts-Way Electronic Scale. Ends ration guesswork. You weigh each ingredient electronically as it goes into the mixer. There's no waste of protein or supplement. And you can weigh exact rations out to your animals.

Come in and see it in action!

Distributed by T-L Irrigation, Hastings, Nebr.

BLANDING IMPLEMENT, Beloit
MEINHARDT IMPLEMENT, Wamego
MIDWEST SALES & SERVICE, Marion
DANNENBURG IMPLEMENT, Holton
DAVIES IMPLEMENT, Hiawatha
STEINER IMPLEMENT, Sabetha
HENRY SALES & SERVICE, Topeka
VAHSHOLTZ IMPLEMENT, Salina
HUTCHISON IMPLEMENT, Everest
BRAUCHI BROTHERS, Marysville

two new mix-alls bigger than ever!

- new 95 or 120 bushel capacity mixing tank
- new 21" mill
- new mill to mixing tank auger
- new high tensile strength steel frame
- new mixing auger transmission runs in oil
- new self-contained hydraulic drive available

HIGH PERFORMANCE GEHL 21" BIG MILL

check the new 21" high performance, low power mill

GEHL®
Gets into your system

WINIFRED, WINIFRED IMPLEMENT CO.
COUNCIL GROVE, MACHA-REVERE IMPL. CO., INC.
LINN, KUHLMAN MOTOR CO.
MINNEAPOLIS, CHAPMAN IMPLEMENT CO.
HANOVER, HANOVER IMPLEMENT CO.
ROSSVILLE, ROSSVILLE TRUCK & TRACTOR

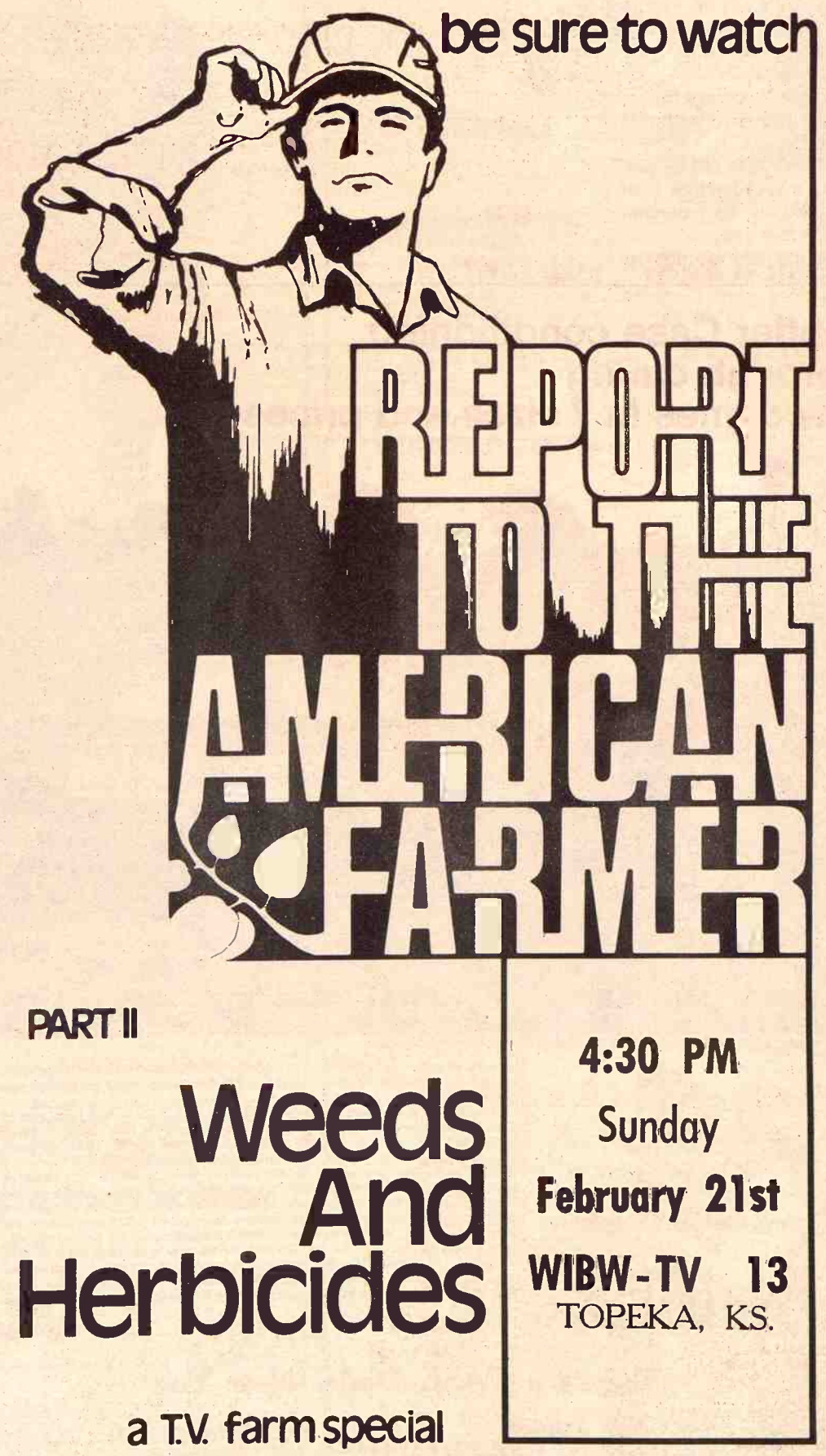

PART II

Weeds And Herbicides

a T.V. farm special

4:30 PM
Sunday
February 21st
WIBW-TV 13
TOPEKA, KS.

Monsanto
St. Louis, Missouri 63166

"THE SPECIAL SALE PRICE - IT'S PERFORMANCE, IT'S QUALITY, ARE YOU GOING TO OVERLOOK ALL THA BECAUSE YOU DON'T HAVE ANY CASH?"

Paper Back Books
Largest Stock In Town
25c - 35c
50c - 75c

University Book Store
623 N. Manhattan Manhattan

Up 8% In One Year —

Kansas Livestock Values At $1.18 Billion

Farmers and ranchers in Kansas began the 1971 year with cattle numbers at a record high and hog numbers up sharply, according to the Kansas Crop and Livestock Reporting Service.

Cattle and calves on January 1, 1971 totaled 6,618,000, 10 percent above a year earlier and a new high record.

Hogs and pigs totaled 2,202,000 on December 1, 1970, up sharply from a year earlier and the largest number on Kansas farms since the middle 1940's. All sheep and lambs totaled 328,000 on January 1, 1971, down 13 percent from last year and the smallest number since 1924.

Chicken numbers continued to decline with 4,635,000 on hand January 1, down 5 percent from last year and the smallest in records covering 47 years. Turkey numbers on farms January 1 totaled 38,000, slightly above the 35,000 the two previous years but otherwise smallest in records covering 43 years.

Total value of all livestock and poultry on Kansas farms and ranches January 1, 1971 was $1,182,068,000, up 8 percent from last year and the highest of record.

Cattle

All cattle and calves on hand January 1, 1971, numbered 6,618,000, the largest number ever on Kansas farms. More cows, a larger calf crop in 1970 and a sharp increase of inshipments of feeder stock for new and expanded feedlots were contributors to the increase.

All cattle classes increased from a year ago except milk cows and milk replacement heifers.

All cows totaled 2,097,000, 6 percent more than a year earlier. Beef cows totaled 1,899,000, up 7 percent from January 1 last year.

Steers weighing 500 pounds or more totaled 1,538,000, up 15 percent from last year.

Calves weighing less than 500 pounds numbered 2,015,000, an 11 percent increase from 1970.

Heifers for beef cow replacement weighing 500 pounds or more totaled 304,000, 15 percent more than last year. Heifers other than for beef cow or milk cow replacement, at 512,000, were 6 percent above last year.

Milk cows totaled 198,000, 3 percent less than a year earlier. Milk cow replacement heifers weighing 500 pounds or more were also down 3 percent, totaling 58,000.

Bulls weighing 500 pounds or more totaled 94,000, compared with 88,000 last year.

The average value per head of all cattle and calves this year was $170. unchanged from a year ago.

The total value of all cattle and calves on January 1 was $1,125,060,000, up 10 percent from last year.

Hogs

Hog and pig numbers on Kansas farms increased sharply and totaled 2,202,000 on December 1, 1970.

Breeding hogs numbered 297,000, 16 percent more than last year. Market hogs totaled 1,905,000, 37 percent more than a year earlier.

The value of all hogs and pigs on December 1, 1970, was $46,242,000, 23 percent less than last year, while the average value per head at $21.00 compares with $36.40 a year ago.

Sheep

The number of sheep and lambs on Kansas farms totaled 328,000 on January 1, some 13 percent less than last year.

Sheep and lambs on feed for market were down 29 perce totaled 75,000. Stock sheep de by 7 percent and totaled 253,

Poultry

All chickens on Kansas totaled 4,635,000 on January 1, percent less than a year earlier is the smallest number since re began in 1924.

Hens and pullets of laying totaled 3,861,000 compared w 064,000 last year. Chickens valued at $4,172,000, down 22 p from last year.

Turkey numbers on hand J 1, 1971, totaled 38,000, 9 perce than a year ago, but third lo records dating from 1929. T were valued at $198,000, up 1 p from a year earlier.

United States

Cattle and calves on the farms and ranches on Jan 1971 totaled 114.6 million, percent from a year earlier. T million sheep and lambs Jan were 4 percent less.

The number of chickens J 1, 1971 was 442.8 million, 2 p less and turkeys totaled 7.5 up 10 percent.

The 67.5 million hogs and December 1, 1970 were up 19 p from a year earlier.

KANSAS ANNUAL LIVESTOCK REPORT - LIVESTOCK ON FARMS, JANUARY 1, 1971
Number and Value of Livestock and Poultry, January 1

CLASS OF LIVESTOCK	Year	KANSAS Number: Thousand Head	KANSAS Value: Per Head Dollars	KANSAS Value: Total Thousand Dollars	UNITED STATES 1/ Number: Thousand Head	UNITED STATES 1/ Value: Per Head Dollars	UNITED STATES 1/ Value: Total Thousand Dollars
Cattle	1969	5,675	146.00	828,550	109,885	158.00	17,394,098
and	1970	6,016	170.00	1,022,720	112,303	180.00	20,170,700
Calves - Total	1971	6,618	170.00	1,125,060	114,568	185.00	21,146,490
All Cows & Heifers	1970	1,974	225.00	444,150	48,982	225.00	11,034,222
That Calved 2/	1971	2,097	220.00	461,340	50,002	233.00	11,635,213
Hogs	1969	1,767	24.70	48,239	60,632	28.30	1,851,596
and	1970	1,643	36.40	59,805	56,655	39.00	2,208,504
Pigs - Total 3/	1971	2,202	21.00	46,242	67,540	23.40	1,578,677
Sheep	1969	386	-	8,801	21,233	-	468,761
and	1970	378	-	9,072	20,288	-	506,816
Lambs - Total	1971	328	-	6,396	19,560	-	462,906
	1969	5,029	.95	4,778	419,635	1.21	506,100
Chickens - Total	1970	4,879	1.10	5,367	433,640	1.35	583,824
	1971	4,635	.90	4,172	442,783	1.20	537,352
	1969	35	5.60	196	6,604	4.95	32,739
Turkeys - Total	1970	35	5.60	196	6,769	5.50	37,205
	1971	38	5.20	198	7,462	5.30	39,590
Total	1969	-	-	890,564	-	-	20,253,294
Farm	1970	-	-	1,097,160	-	-	23,507,049
Value	1971	-	-	1,182,063	-	-	23,765,015

1/ For 50 States. 2/ Included in all cattle. 3/ December 1, preceding year.

LIVESTOCK AND POULTRY, BY CLASSES, JANUARY 1

CLASS	KANSAS 1969	KANSAS 1970	KANSAS 1971	UNITED STATES 1/ 1969	UNITED STATES 1/ 1970	UNITED STATES 1/ 1971
	(Thousand head)			(Thousand head)		
Cattle & Calves - Total	5,675	6,016	6,618	109,885	112,303	114,568
Cows That Calved						
All	-	1,974	2,097	-	48,982	50,002
Beef	-	1,770	1,899	-	36,404	37,557
Milk	-	204	198	-	12,578	12,445
Heifers 500 lb. or more						
Beef Replacement	-	255	304	-	6,253	6,472
Milk Replacement	-	60	58	-	3,974	3,939
Other	-	481	512	-	6,065	6,045
Bulls 500 lb. or more	-	88	94	-	2,245	2,306
Steers 500 lb. or more	-	1,337	1,538	-	15,080	15,404
Calves Less Than 500 lb.	-	1,811	2,015	-	29,704	30,400
Hogs & Pigs - Total 2/	1,767	1,643	2,202	60,632	56,655	67,540
Sheep & Lambs - Total	386	378	328	21,238	20,288	19,560
On Feed	100	106	75	2,906	2,877	2,623
Stock Sheep	286	272	253	18,332	17,411	16,937
Lambs	33	41	38	2,964	2,881	2,741
Ewes	20	23	22	2,463	2,406	2,275
Wethers & Rams	13	18	16	501	475	466
1 Yr. & Older	253	231	215	15,368	14,530	14,196
Ewes	239	220	205	14,690	13,908	13,594
Rams	12	10	9	562	530	512
Wethers	2	1	1	116	92	90
Chickens - Total	5,029	4,879	4,635	419,635	433,640	442,783
H & P Laying Age	4,233	4,064	3,861	316,177	326,586	335,079
Hens 1 yr.+	1,390	1,394	1,394	141,203	140,173	135,314
Pullets	2,343	2,670	2,467	174,974	186,413	199,765
Pullets not laying 3 mo.+	348	420	299	46,599	49,015	47,384
3 mo.-	398	330	410	50,325	51,284	53,328
Other Chickens	50	65	65	6,534	6,755	6,992
Turkeys - Total	35	35	38	6,604	6,769	7,462
Heavy	34	34	37	6,154	6,276	6,905
Light	1	1	1	450	493	557
Breeder Hens	21	21	26	3,290	3,398	3,437
Heavy	20	20	25	2,953	3,030	3,029
Light	1	1	1	337	368	408

1/ For 50 States. 2/ December 1, preceding year.

Gentler Case conditioning, thorough curing now comes in 7 sizes and prices

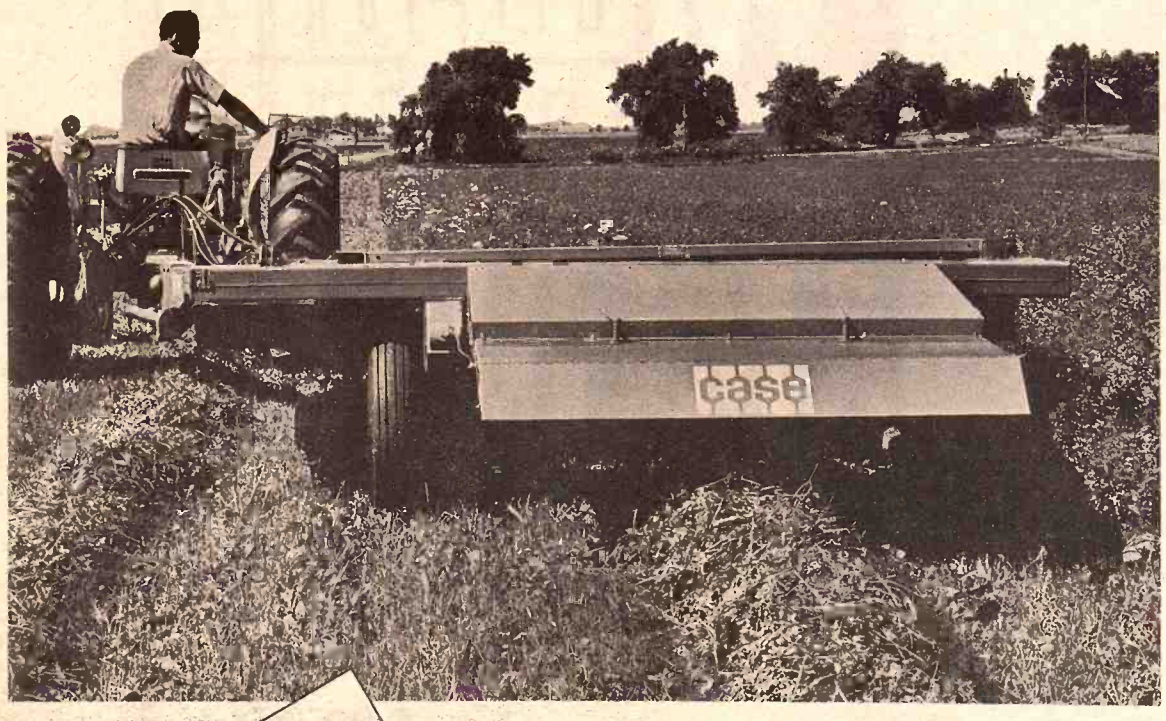

NEW CASE 7-FOOT
...treats hay like the big ones... and then some!

case

Hay acreage too small to justify a big machinery investment? The new 7-foot pull-type Case 475 brings one-trip cutting-conditioning-windrowing to smaller hay producers.

But the 475 offers even *more* than a practical price. Like putting just 7 feet of hay in the windrow—for faster drying-curing; especially the first cutting. It takes less horsepower, too—a 2 or 3 plow tractor does the job. And you have less overall width—just 9½ feet—for passing through narrow gates and lanes.

Like all the big windowers, the 475 reduces field travel 65% . . . replaces mower, conditioner and rake . . . reduces soil compaction. Cuts man-hours and operating costs 50%. Gets your crop in faster at its nutritional peak. But the 475 will do something that some big windrowers *can't* do—it will save more of the value in your crop. Straight-through, controlled handling of the crop is the key —and gentle conditioning that has become the trademark of Case windrowers.

Gentler Case conditioning and thorough curing now comes in 7 sizes and prices. Whatever your acreage, whatever your crop: hay, peas, grain, seed . . . your Case dealer is the man to see. Convenient Case financing or leasing is available.

There's a CASE Dealer Near You

Jamestown
MEIS IMPLEMENT CO.

Chapman
JONES & KNOPP WA 2-3241

Marion
LONGHOFER SUPPLY

Linn
KUHLMAN MOTOR CO.

Marysville
BRAUCHI BROTHERS

Centralia
McBRATNEY IMPL. CO.

Salina
VAHSHOLTZ IMPL. CO.

She has what it takes... now it's up to you

This is a possible 100,000 pound producer

Her good breeding attests to that.

The next step is in your hands.

You've got to put this calf on a feeding program that insures top production. Like a CO-OP Dairy Feeding Program. But you've got to do it fast. It's well known that how you feed that calf for the first 6 months determines what she'll do for the rest of her life.

Start her right and she'll treat you right.
Your CO-OP feed man has a Dairy Feeding program designed to bring out the best in your dairy cattle.

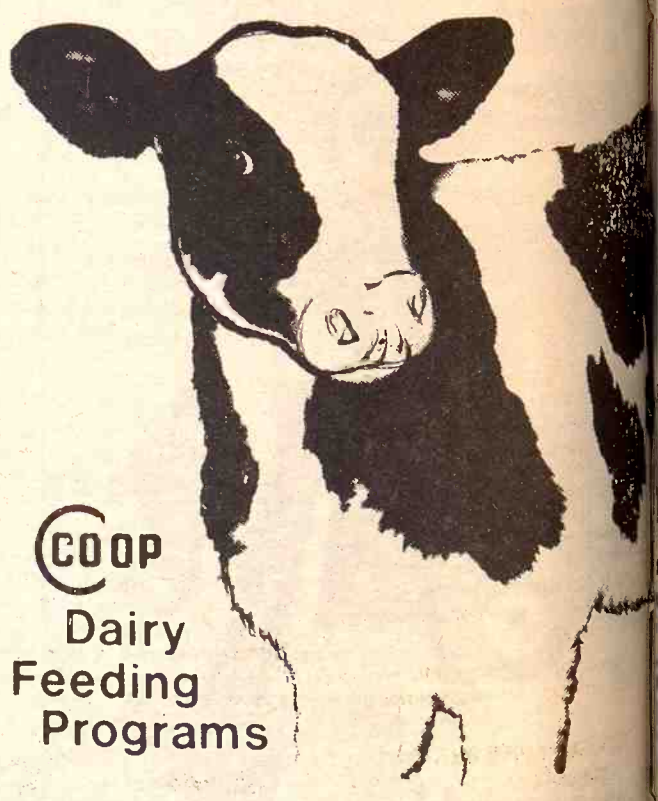

CO-OP Dairy Feeding Programs

St. Marys — Farmers Union Co-op Business Assn.

Clay Center — Farmers Union Co-op, Clay Center-Bala-Miltonvale-Leonardville

Manhattan — Farmers Cooperative Assn., Manhattan-Alta Vista-Westmoreland-Onaga

Lindsborg — Farmers Union Elevator, Lindsborg-Bridgeport

Carlton — Farm Co-op Assn., Carlton, Telephone 31

Greenleaf — Farmers Co-op Elevator Ass., Greenleaf-Washington

KANSAS SHORTHORN OFFICERS

Officers for 1971 for the Kansas Shorthorn and Polled Shorthorn Association are headed by Howard Lilly, Melvern, president, at left. Next to him are directors Thomas Schrag of Burrton, Allen Eller, Greensburg, and H.E. Eshelman, Sedgwick; vice president William Sluss, El Dorado; retiring president Bill Scott, Ransom; secretary-treasurer Milton Nagely of Abilene; and Edgar Crockett, Kinsley, director.

Not in the picture are Danny Hahn, Dodge City, and Eddie Grathwohl, Hiawatha, directors, and Mrs. Milton Nagely, Abilene, publicity director.

Honor Top Soybean Growers This Week

EMPORIA — The 6th annual Recognition and Awards Banquet for winners of the 1970 Soybean Yield Contest will be held at the Ramada Inn, Manhattan, Thursday, February 18, at 6:30 pm.

The announcement was made by Elmer L. Buster, general manager of the Kansas Soya Products Co., Inc., Division of Archer-Daniels-Midland Co., Emporia.

Roderick Turnbull, Director of Public Affairs, Kansas City Board of Trade, will address the banquet. Turnbull, a native Kansan, recently retired after 40 years with the Kansas City Star. He was farm editor for many years. Mr. Turnbull is recognized throughout the nation for his contributions to agriculture.

The soybean contest is sponsored annually by the Kansas soybean processors, Archer-Daniels-Midland Co., Fredonia; Cargill, Inc., Wichita, and Kansas Soya Products Co., Inc., Division of Archer-Daniels-Midland, Emporia, in cooperation with the Extension Service of Kansas State University.

The first place winner this year will receive an all-expense paid trip to Europe for himself and his wife, courtesy of ELANCO, Division of Eli Lilly Manufacturing Company, Indianapolis, Indiana.

Monetary and other awards will be presented to soybean yield winners from various sections of the state by the Kansas soybean processors, contest sponsors.

Robert Manson of DeSoto, Johnson County, was the top soybean producer in Kansas in both 1968 and 1969 contests.

LAW OPENS NEW MONEY SOURCES FOR RURAL WATER

Kansas rural water and sewer districts will have some $1.1 million available to them from the federal government, as a result of legislation which opened up new markets for the sale of the bonds to the Farmers Home Administration. The FHA previously had been unable to insure payment of tax exempt bonds, and the new laws make the bonds subject to federal income tax.

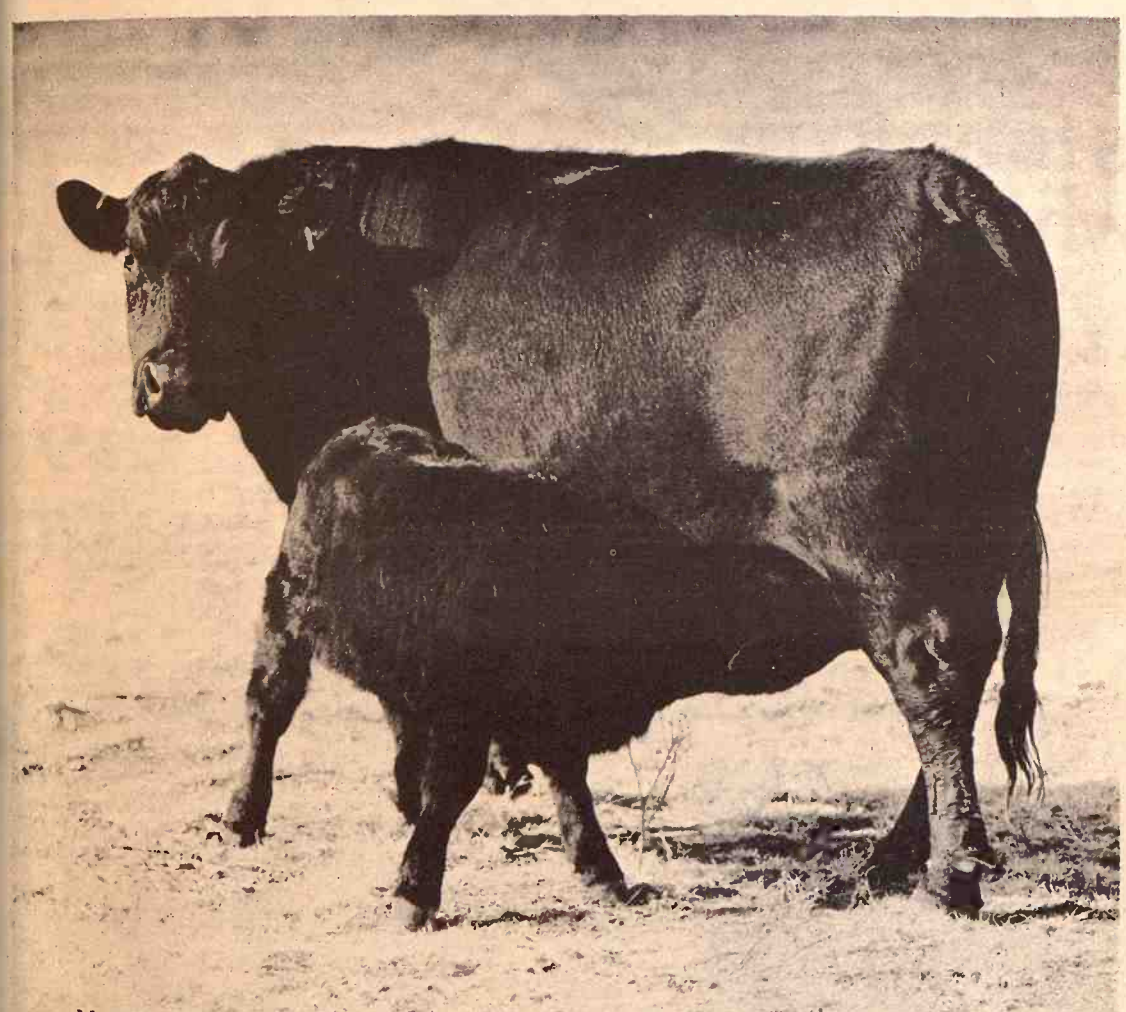

You'll never know how big a paycheck your brood cows can deliver...until you winter 'em on new Purina Range Breeder II!

New PURINA RANGE BREEDER II is a high-quality supplement for wintering brood cows. It contains all the high-quality proteins, processed grains, minerals and vitamins (A and D) you get in Purina's all-natural protein Range Breeder Checkers plus a low level of urea. Only two percent, but enough to lower your wintering costs without sacrificing brood cow performance in any way.

A 5-year study with 400 Hereford cows at Purina's Oklahoma beef research ranch proved that calves from cows wintered on Purina Range Breeder supplement outweighed control-group calves by 19 lbs. per head. At $30 per hundred-weight, that's $5.70 per calf.

A 3-year Purina research study shows that cows fed on new PURINA RANGE BREEDER II performed at the same high level (and sometimes even better) than cows fed Purina's all-natural protein Range Breeder supplements and *at lower cost*. Same high conception during the breeding season . . . same high percentage calf crop dropped and weaned . . . same high weaning weights. And at a savings of $1.00 per calf.

Call your Purina dealer or Purina man today. Let him show you how your brood cows can deliver a bigger paycheck (as much as $6.70 per calf) with new PURINA RANGE BREEDER II.

RALSTON PURINA COMPANY

AGRICULTURE SERVICE
258-2412 ..... Herington

MID-CONTINENT ELEVATOR
CE 8-4177 ..... Junction City

GORDEN MARK ELEVATOR
ME 2-3381 ..... Clay Center

WESTERN GRAIN MILL
767-5933 ..... Council Grove

FLINT HILLS FEED & GRAIN
PR 8-5322 ..... Manhattan

FARMERS UNION FEED MILL
437-2434 ..... St. Marys

MOR-KAN ELEVATOR
349-2214 ..... White City

PURINA CHOWS

More Time Saving features than any other portable

New MF 15 "HURRY UP" GRINDER/MIXER

- Big 96 bushel capacity
- Large 20" hammermill
- Double-strand power belts
- Free-flowing, open tank discharge
- Long, convenient low in-feed auger
- Throw out safety clutches
- Exclusive left hand goose-neck discharge — Convenient, reaches farther and higher

Speed feed mixing and blending with the MF 15. Come on in and let's make a deal.

MF 468 PULL-TYPE PLANTER

A low silhouette planter with exclusive convertible frame for four 36", 38" or 40" rows; six 30" rows, or eight 20" rows. Requires minimum maintenance, grease four fittings once a day.

BRAUCHI BROTHERS	Marysville
BROWN MOTOR CO.	White City
CIRCLE T IMPL. CO.	Clay Center
KUHLMAN MOTOR CO.	Linn
PFISTER-RHODES IMPL. CO.	Jamestown
SALINA FARM SUPPLY	Salina
WINIFRED IMPL. CO.	Winifred
MIDWAY IMPLEMENT CO.	Kensington
GILLEY'S IMPLEMENT	Minneapolis

OK Set-Asides Of 20% On Milo, 75% On Wheat

Secretary of Agriculture Clifford M. Hardin has announced 1971 crop set-asides of 20 percent for feed grain and upland cotton and 75 percent for wheat.

These set-aside percentages were announced as tentative on December 8, 1970, and were based on preliminary estimates of acreage required for this year's production to meet U.S. domestic and export needs. The preliminary estimates now appear to be satisfactory, USDA officials said.

The set-aside program is designed for a market-oriented agriculture. It will give producers more options on what and how much to plant than the former crop-by-crop planting requirements, the Department explained. Under the set aside, a farmer sets aside his share of the national land diversion required to prevent overproduction — but he can plant his remaining acres to whatever crop he chooses. Regional shifts in cropping patterns are already showing up in the preliminary planting intentions survey recently conducted by USDA, as farmers seek lower production costs and higher net incomes from sales.

The 20 percent diversion requirement for feed grain establishes a preliminary payment of 32 cents per bushel for corn and 29 cents per bushel for sorghum times the yield established for the farm times one-half the corn and grain sorghum base. Participants in the feed grain program will be guaranteed a national average of $1.35 a bushel on the production from half their corn base, and $1.24 a bushel($2.21 a hundredweight) on half of their sorghum base.

Payments to participating cotton and feed grain producers will begin as soon as possible after July 1.

The certificate payment rate for wheat will depend on the final parity price for wheat and the actual market price received during the first five months of the marketing year. The loan level for wheat will be $1.25 per bushel, national average. Producers will get preliminary payments equal to 75 percent of the estimated face value of the certificate soon after July 1. The remainder will be paid after December 1, 1971.

In 1971, acreage planted to soybeans will not be considered planted to wheat, feed grain or cotton.

Eight alternate crops may be grown in 1971 on acreage set aside from the production of cotton, feed grain and wheat under provisions of the Agricultural Act of 1970. These are guar, sunflower, sesame, castor beans, mustard seed, safflower, crambe, and plantago ovato.

There will be a $10 per acre reduction in the payment due participating farms which plant any of the eight crops on set-aside acreage. The figure of $10 per acre is based on the approximate average reduction under prior programs for planting these crops on diverted acres.

The Agricultural Act of 1970 provides the Secretary of Agriculture with authority to allow the planting of certain crops on set-aside acreage. The law states he must determine that such production is needed to provide an adequate supply, is not likely to increase the cost of the support program, and will not adversely affect farm income.

All the comforts of home

Wood Shavings

for farrowing houses • Kennels chicken houses

PACKED IN APP. 70 LB. POLYETHYLENE BAGS

FOR SALE BY:

NELSON MANHATTAN HATCHERY

East US 24 Phone 778-3412 Manhattan, Kans.

COW POKES By Ace Reid

"Yeah, and so is cars!"

It takes time to make a good whiskey. 6 years.

One taste of hand-crafted Very Old Barton will convince you that it's really worth the extra time. Smooth. And absolutely mellow. In fact, we think it's the only bourbon old enough to drink. Take a sip and see for yourself.

Very Old Barton acts its age.

86 Proof. Distilled and Bottled by Barton Distilling Co. Bardstown. Nelson County. Kentucky.

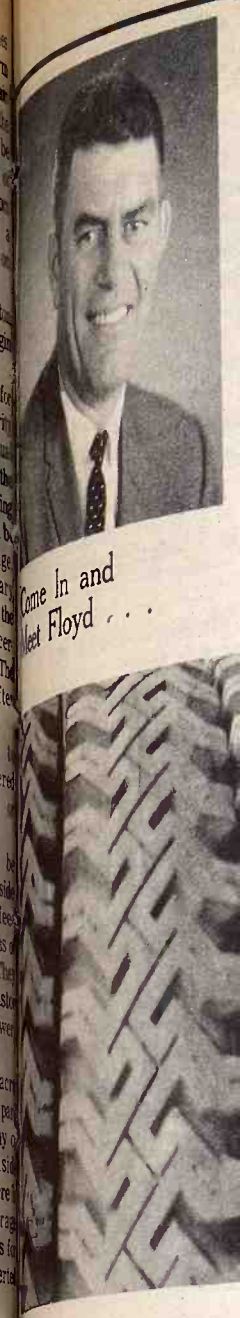

Come In and Meet Floyd . . .

"THERE HASN'T BEEN ENOUGH SNOW IN THESE PARTS ALL WINTER SO I GOT INTO BUSINESS PUTTING WHEELS ON SNOW BUGGIES."

NURS-ETTE

THE ROUND-THE-CLOCK AUTOMATIC NURSE-COW

Raise Veal, Feeder Calves Herd Replacements

Complete Line Of Medicated Milk Replacers

CARROLL'S Specialized Feeds

Phone 913-229-6454
ALTA VISTA, KANSAS

or see:

Van Meter
DAIRY SUPPLY
GYPSUM, KANS.

Manhatt

We had a good run of cattle at our last Thursday, Feb. 11, with all classes of cattle selling on a very acti and strong market throughout our

If you have cattle you want to sell us and consign them to this established and widely adver- fresh cattle livestock auction. Following is a partial listing of sale last week Thursday:

STOCKER & FEEDER CATTLE

wf strs	606 @ 36.20
wf strs	579 @ 35.50
wf strs	578 @ 35.50
wf strs	676 @ 35.00
wf strs	700 @ 34.50
wf strs	607 @ 34.30
wf strs	672 @ 34.30
blk strs	637 @ 34.30
wf strs	790 @ 34.10
blk strs	674 @ 34.00
blk strs	667 @ 34.00
blk strs	743 @ 34.00
blk strs	705 @ 33.90
blk str	735 @ 33.30
blk strs	870 @ 32.50
blk strs	816 @ 32.10
wf hfrs	605 @ 32.10
mixed strs	723 @ 32.00
blk strs	823 @ 32.00
blk strs	777 @ 31.70
wf hfrs	588 @ 31.60
wf hfrs	612 @ 31.50
wf hfr	590 @ 31.30
wf hfrs	687 @ 31.00
wf hfrs	647 @ 31.00
blk strs	957 @ 31.00
wf strs	1075 @ 31.00
wf hfrs	607 @ 30.60
blk hfrs	635 @ 30.40
mixed hfrs	581 @ 30.30
blk hfrs	672 @ 30.20
blk hfrs	579 @ 30.20

For fine eating. . . while you are in Manhattan, stop in at the Sale Barn Cafe. Open Monday through Friday from 7:00 a.m. to 4:00 p.m.

Interest Lags In Low-Lead Gas

Gasolines with less lead in them may reduce air pollution, but not if drivers don't buy them.

And indications in Missouri where several oil companies have reduced-lead gasolines on sale are that there is no great demand.

Standard Oil's Amoco is the only low-lead gas promoted in the G&G area and records of its sales are not known. In Kansas City, however, Standard says sales of lead-free Amoco are running only about 10 per cent of regular-grade volume.

In Missouri, where Gulf, Shell, and Clark as well as Standard have low-lead gas on sale, the sales record is similar. Gulf said sales were "moderately low," and Shell figured sales were about 5 per cent of total sales.

The companies indicated that interest in low-lead gasoline tapered off after an early interest when it first went on sale.

Come In and Meet Floyd . . .

Compare Penneys Everyday Low Prices On

Cargomaster 930 Truck Tires

A TIRE FOR EVERY JOB AT YOUR PENNEYS TIRE HEADQUARTERS

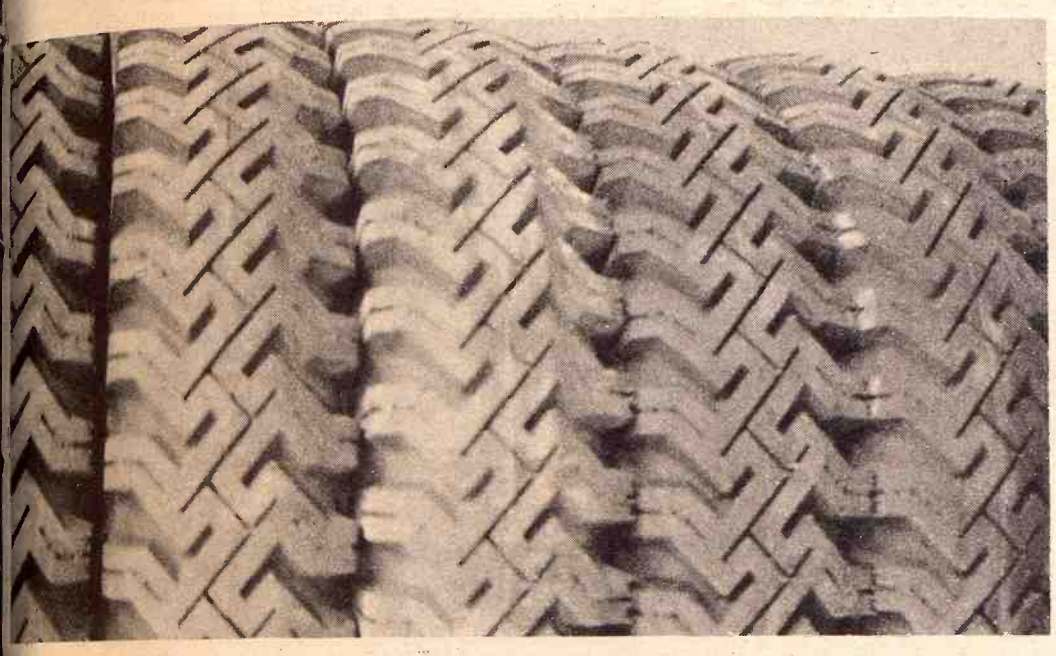

TIRE SIZE	PRICE	FED. TAX
670 x 15	$26.95	$2.82
700 x 15	$32.95	$3.23
690 x 16	$29.95	$2.95
700 x 16	$32.95	$3.28
750 x 16	$36.95	$4.18

ALL TIRES 6-PLY NYLON TUBE TYPE

BATTERIES
Buy Now & Save Important Money
PENNEYS
RELIANT
24 Mo. Guarantee
12 Volt — $15.95
6 Volt — 12.95
Both With Exchange

DOWNTOWN MANHATTAN
Penneys auto center

SEE THESE PRICES ON GARDEN TILLERS
Check our prices on **Tillsmith Garden Tillers:** 3½ hp **119.50**
4 hp **139.50** — 5 hp **159.50**
8 hp Fleetwood **Riding Mower,** 30" cut **$369**
Tru-Test **Interior Latex** wall paint — White or custom colors ..... **$3.98** gal.
Exterior latex paint, white or colors ..... **$4.98** gal.

BLUESTEM
FARM•RANCH SUPPLY
Emporia

Manhattan Commission Co. INC.

STARTING TIME 12:00 NOON

SALE EVERY Thursday

2½ MILES EAST OF MANHATTAN ON US 24

We had a good run of cattle at our sale last Thursday, Feb. 11, with all classes of cattle selling on a very active and strong market throughout our sale.

If you have cattle you want to sell, call us and consign them to this well-established and widely advertised fresh cattle livestock auction.

Following is a partial listing of the sale last week Thursday:

STOCKER & FEEDER CATTLE

7 bwf strs	606 @ 36.20
9 wf strs	579 @ 35.50
8 wf strs	578 @ 35.50
15 wf strs	676 @ 35.00
16 wf strs	700 @ 34.50
4 wf strs	607 @ 34.30
2 wf strs	672 @ 34.30
4 blk strs	637 @ 34.30
19 wf strs	790 @ 34.10
7 blk strs	674 @ 34.00
11 blk strs	667 @ 34.00
5 blk strs	743 @ 34.00
11 blk strs	705 @ 33.90
1 blk str	735 @ 33.30
9 blk strs	870 @ 32.50
4 blk strs	816 @ 32.10
4 wf hfrs	605 @ 32.10
6 mixed strs	723 @ 32.00
6 blk strs	823 @ 32.00
8 blk strs	777 @ 31.70
11 wf hfrs	588 @ 31.60
2 wf hfrs	612 @ 31.50
1 wf hfr	590 @ 31.30
2 bwf hfrs	687 @ 31.00
4 wf hfrs	647 @ 31.00
2 blk strs	957 @ 31.00
4 wf strs	1075 @ 31.00
9 wf hfrs	607 @ 30.60
10 blk hfrs	635 @ 30.40
7 mixed hfrs	581 @ 30.30
2 blk hfrs	672 @ 30.20
6 blk hfrs	579 @ 30.20
2 wf strs	1167 @ 30.20
3 blk hfrs	701 @ 30.00
7 char hfrs	635 @ 30.00
48 mixed hfrs	734 @ 29.80
4 bwf hfrs	661 @ 29.60
9 blk hfrs	693 @ 29.50
1 blk str	1080 @ 29.25
3 blk hfrs	726 @ 29.20
3 blk hfrs	690 @ 29.20
3 blk hfrs	655 @ 29.20
1 blk hfr	750 @ 29.00
2 blk hfrs	752 @ 28.70
3 bwf hfrs	816 @ 28.30
2 blk hfrs	572 @ 28.20
1 blk hfr	890 @ 28.20
1 holst str	710 @ 28.20
1 bwf hfr	770 @ 28.10
1 wf hfr	605 @ 28.00
1 wf hfr	800 @ 27.50
24 holst strs	1083 @ 27.10
1 holst hrn str	725 @ 27.00
1 wf hfr	910 @ 26.75

STEER CALVES

1 wf str	340 @ 43.25
2 wf strs	295 @ 42.25
2 wf strs	335 @ 42.50
1 wf str	385 @ 40.50
2 bwf strs	337 @ 40.30
9 wf strs	331 @ 40.25
1 blk str	240 @ 40.25
2 wf strs	375 @ 39.25
2 wf strs	422 @ 38.20
5 char strs	332 @ 38.00
2 wf strs	407 @ 37.75
3 wf strs	405 @ 37.60
8 wf strs	504 @ 37.50
8 bwf strs	435 @ 37.50
5 blk strs	417 @ 37.40
4 wf strs	501 @ 37.10
2 bwf strs	522 @ 36.70
18 mixed blk strs	445 @ 36.60
3 bwf strs	385 @ 36.50
5 wf hrn strs & bulls	447 @ 36.40
5 wf strs	453 @ 36.10
3 wf strs	483 @ 36.00
8 wf strs	512 @ 36.00
3 wf strs	515 @ 35.80
3 char strs	495 @ 35.70
8 wf & red strs	460 @ 35.30
2 bwf strs	425 @ 35.10
4 shrthrn hrn strs	408 @ 34.50
2 blk strs	440 @ 34.20

HEIFER CALVES

2 blk hfrs	232 @ 42.00
6 wf hfrs	313 @ 35.90
10 wf hfrs	374 @ 35.25
7 bwf hfrs	473 @ 34.70
2 bwf hfrs	387 @ 34.50
29 bwf hfrs	422 @ 34.10
5 wf hfrs	455 @ 33.90
2 char hfrs	415 @ 33.90
14 bwf hfrs	431 @ 33.90
1 bwf hfr	410 @ 33.70
2 wf hfrs	467 @ 33.60
4 wf hfrs	425 @ 33.60
4 bwf hfrs	383 @ 33.60
2 blk hfrs	465 @ 33.40
5 wf hrn hfrs	461 @ 33.40
1 wf hfr	490 @ 33.40
4 blk hfrs	407 @ 33.40
3 char hfrs	327 @ 33.25
2 wf hfrs	430 @ 33.20
1 blk hfr	445 @ 33.10
6 wf hfrs	562 @ 32.90
3 bwf hfrs	540 @ 32.90
7 wf hfrs	482 @ 32.50
2 brocf hrn hfrs	430 @ 32.50
11 wf hfrs	456 @ 32.10
9 bwf hfrs	560 @ 32.00
1 holst hfr	370 @ 31.00
6 wf hfrs	563 @ 30.60
2 blk hfrs	415 @ 30.50
5 wf hfrs	466 @ 30.10
2 bwf hfrs	532 @ 29.20
5 blk hfrs	514 @ 28.40
1 blk hfr	485 @ 28.20
1 broc wf hrn hfr	500 @ 27.10

BULLS

2 bwf hrn bulls	870 @ 27.50
1 blk bull	1275 @ 27.00
1 wf hrn bull	1420 @ 26.70
1 blk bull	1335 @ 26.20
1 wf hrn bull	1060 @ 25.80
1 holst bull	955 @ 25.60
1 shrthrn hrn bull	1830 @ 25.50
1 blk bull	1130 @ 25.40

COWS

1 holst cow	1440 @ 23.60
1 holst cow	1485 @ 23.40
1 holst cow	1320 @ 23.40
1 holst cow	1335 @ 23.40
1 holst cow	1280 @ 23.30
1 spot cow	1340 @ 23.30
1 holst cow	1380 @ 23.10
1 holst cow	1395 @ 23.00
1 holst cow	1465 @ 23.00
1 blk cow	1215 @ 23.00
1 holst cow	1480 @ 22.90
1 holst cow	1375 @ 22.90
2 holst cows	1420 @ 22.80
1 holst cow	1215 @ 22.80
1 holst cow	1375 @ 22.80
1 holst cow	1390 @ 22.80
2 wf cows	1125 @ 22.70
1 holst cow	1460 @ 22.50
1 wf hrn cow	965 @ 22.50
1 holst cow	1490 @ 22.50
1 wf cow	1045 @ 22.40
1 holst cow	1395 @ 22.40
5 blk cows	1020 @ 22.40
1 blk cow	975 @ 22.30
1 holst cow	1555 @ 22.20
1 blk cow	970 @ 22.20
1 holst cow	1400 @ 22.10
1 holst cow	1290 @ 22.10
1 bwf cow	1075 @ 22.00
1 holst cow	1265 @ 22.00
1 wf hrn cow	1015 @ 21.90
1 wf cow	1060 @ 21.90
3 blk cows	993 @ 21.80
1 holst cow	1320 @ 21.80
1 wf cow	1070 @ 21.80
1 blk cow	1250 @ 21.80
1 blk cow	1205 @ 21.80
2 wf hrn cows	992 @ 21.70
1 holst cow	1235 @ 21.70
1 blk cow	1250 @ 21.70
1 spot cow	1370 @ 21.70
6 wf cows	1039 @ 21.65
1 blk cow	1025 @ 21.60
1 wf cow	1305 @ 21.50
1 wf cow	1050 @ 21.50
1 holst cow	1335 @ 21.50
1 blk cow	1000 @ 21.40
1 wf cow	1115 @ 21.40
1 blk cow	895 @ 21.40

For fine eating. . . while you are in Manhattan, stop in at the Sale Barn Cafe, Open Monday through Friday from 7:00 a.m. to 4:00 p.m.

EARLY CONSIGNMENTS FOR THURSDAY, FEBRUARY 18

24 Registered Angus cattle from the Fagerberg Angus Ranch of Olsburg, Kans. This consignment will consist of 10 bred cows; 6 bred heifers; 10 open heifers and 4 registered Angus bulls.

Also consigned are:
115 choice quality blk & wf feeder steers 775-800
20 wf cows, 10 with fall calves, balance springers
30 choice Hereford steer & heifer calves 500-550

Auctioneers: Joe Raine and C. J. Estes

FOR ESTIMATES
W. E. DUGAN . . . . Alta Vista, 229-6430
JOE RAINE . . . . . Maple Hill, 663-2226
DON WELLS . . . . . Manhattan, 539-3744
MERVIN SEXTON . . . Abilene, 263-3449
WALT SUTTER. . . Junc. City, 238-5685
BARN PHONE. . . Manhattan, 776-4815
JOE RAINE, Auctioneer

Consignment Reports
WIBW Radio 6:30 a.m. Thursdays
WIBW - TV 12:15 Noon Wednesdays

BUYING FAT HOGS
At Manhattan . . . . Every weekday except Thursday and Friday
At Alma . . . . . Every Tuesday
At Eskridge . . . . . Every Wednesday
At Alta Vista . . . . . Every Saturday
Buying hours 8 a.m. - 2 p.m. except Manhattan. For information call the barn in Manhattan, PR6-4815. Or you may call Joe Raine at Maple Hill 663-2226, or Eskridge yard 449-2347, or Alma yard 765-3841.

Woman's Lib Extends To Cattle Rustling

NORTON — It was Norton county's first rustling case in a number of years, and possibly its first case of women rustlers.

The outcome is that Mrs. Doris Henry, 45, and Fanny Post, 53, both of Logan, are on 3-year probation and can no longer associate with each other. They had known each other for at least 10 years, had worked together in a Logan restaurant, and recently had been living on a farm rented by Mrs. Henry near Logan.

The 2 women pleaded guilty in Norton county district court to 2 counts of cattle theft and one count of hay theft. They were paroled from concurrent 1-to-10 year sentences to Kansas State Industrial Farm for Women, Lansing, on each cattle charge, and fined $100 on the hay charge.

Sheriff Max Archer said the women came under suspicion early in the investigation.

The first incident was theft of 30 bales of hay Dec. 18 from the Dale Morris farm 5 miles east of Densmore.

About midnight on New Year's Eve, according to the charge, the 2 women shot and butchered a cow in a pasture on the Lew Ninemire farm 19½ miles southwest of Norton. When apprehended, they allegedly still were in possession of that meat.

The final incident was theft of 2 white-face heifer calves about midnight on Jan. 9 — the first one in a car truck, and a second trip in a pick-up truck for the other — from the Joe Lohrmeyer farm 5 miles west of Logan.

The women were in Norton county jail in lieu of $1,500 bond from Jan. 12 until district court appearance.

Ambitious USDA Grain Cente

MANHATTAN — Scientists will begin moving into the new $3.2 million U.S. Grain Marketing and research Center a mile northwest of the Kansas State University campus in early March. The three-building complex is situated on a 12-acre site deeded to the federal government by the state of Kansas three years ago.

About 20 scientists and another 20 staff persons and clerks will occupy the building this spring. They are the first of possibly 150 or more persons who can be employed at the research center if it is fully funded.

Dr. Clifford A. Watson, formerly in research at the U.S. Department of Agriculture's (USDA) Agricultural Research Service (ARS) in Beltsville, Md., is the USDA representative for construction of the Manhattan facility and will be director. He said the facility will require an annual operating budget of about $3 million when in full operation.

Some of the scientists already are in Kansas. Watson said 12 professional scientists are already on the staff. These include seven entomologists, two engineers, one pathologist, one chemist and one administrative officer. Another engineer will be transferred to Manhattan from Purdue University. From Beltsville, Md., facilities of ARS will come four chemists, four seed physiologists and one pathologist.

Although the Manhattan facility is the only center if its kind in the USDA system, money probl have plagued the effort to get facility into operation. Watson at $568,000 budget for 1971 has proved adequate. Funds allowed the building itself were trimmed inflation and were inadequate completing the furnishings for research center.

Some of the research laborato will go unfurnished and unstaff until more money is appropriate Hopefully this will come in the 19 budget, Watson said, although so

LETTERS

CIVIL RIGHTS, DRAFT IN FEMALE CONFLICT

The Civil Rights Act of 1964 says, in essence, that there are equal employment opportunities irrespective of sex. Selective Service, or the draft as it is known, discriminates on the basis of sex. These two laws are in conflict. Young men who are eligible for the draft have no protection in the job market in lieu of their being required to render military service.

As far as I can see the conflict between these two laws will do one of two things:

(1) Women will have to become equally eligible for the draft for their equal opportunity in the job market, or

(2) It will sow the seeds of revolution among our young men of the nation because they probably are smart enough to realize the unfairness and inequality that is being imposed upon them in the job market through the draft.

Equal rights must bear equal responsibility and vice versa.

What is the proper way out of this dilemma? It is doubtful that you or the courts will repeal the equal employment opportunities of the Civil Rights Act so probably President Nixon's proposal for an all volunteer army is the only answer.

Men who are eligible for the draft could have a valid claim that the draft violates their equal employment opportunities under the Civil Rights Act. I doubt if women will want to become subject to the draft and I also doubt if young men will always be content in letting women take over their employment opportunities while they are compelled to serve in the armed forces.

Let's have an all volunteer army before this matter comes to a head.

Mrs. Byron R. Graybill
EDMOND, KANSAS

BUX® IS UNHEALTHY FOR CORN ROOTWORMS.

This effective rootworm insecticide is one of the least toxic rootworm insecticides on the market. It breaks down without leaving harmful residues. You don't need special clothing or equipment to use Bux. And it doesn't have an offensive odor like many other rootworm insecticides. It's made with non-abrasive clay granules, so it's easy on equipment...making calibration easy too. Bux. The safer one.

TM'S—ORTHO, CHEVRON AND DESIGN, HELPING THE WORLD GROW BETTER, BUX— REG. U.S. PAT. OFF. ON ALL CHEMICALS READ CAUTIONS, WARNINGS AND DIRECTIONS BEFORE USE.

FARMERS UNION CO-OP BUSINESS ASSN.
St. Marys, Kansas
Phone 913 437-2985 or 437-2434

When the Snow Melts Can Spring be far behind?

WE ARE THINKING OF A LOT OF NEW THINGS YOU'LL BE NEEDING . . . SUCH AS . . .
Sleepwear . . . Lingerie . . . Pants Suits . . . Blouses
BEAUTIFUL SPRING DRESSES
READY FOR YOU TO ADORE & TRY ON

Pearl's Dress Shop
503 Court Street North Side Of Square
CLAY CENTER, KANSAS

You Are Invited To
FARMING FRONTIERS '71
AT CLAY CENTER, KANSAS
Wedn., February 17
Free Lunch • Special Movies
DOOR PRIZES • GRAND PRIZE
New JD Equipment On Display
All Events In Our Building
JOHN DEERE
W W SMITH & SONS

NELSON MANHATTAN HATCHERY
East Highway 24
MANHATTAN, KANS. 66502
PHONE PR 8-3412

CHICK PRICE LIST FOR 1971 SEASON

Please Order Now

5% Discount on Orders by March 1.

KIND OF CHICKS	100 STR RUN	100 PULLETS	100 COCKERELS
Babcock, B-300, B-305, B-371 Series	$22.00	$44.90	$5.00
California White	$17.90	$35.90	$5.90
Cornish Rock (Str Run Only)	$18.90		

7–Day Limit Starting

DEBEAK CHARGES PER CHICK: 1¢ each
DUBB CHARGES PER CHICK: 1¢ each
DEWINGING CHARGES PER CHICK: 1¢ each
STARTING CHICKS CHARGES: 1¼¢ per chick per day

ORDER BLANK

NELSON MANHATTAN HATCHERY
Route No. 5, Manhattan, Kansas 66502 PHONE: 778-3412

Please place my order for the following chicks: Date Wanted: ____

NAME: ____

TOWN: ____ STATE: ____ ZIP CODE: ____

PHONE NUMBER: ____

SERVICES WANTED, IF ANY: ____

KIND OF CHICKS WANTED	NO.	SEX	PRICE	DEPOSIT	TOTAL
TOTAL:					

Barn Master
Corrugated Roofing & Siding—NEW
Stronger 29 ga.
1¼" Corrugations
26" Widths.
$10.79 per 100 sq. ft.

Price Per Piece

6'	7'	8'
$1.40	$1.64	$1.87
9'	10'	11'
$2.10	$2.34	$2.57
12'	Also Available in 14' and 16'	
$2.81		

FREE COFFEE
Every Day

Payless Cashways INC.
SUPER MART
EVERYTHING FOR THE HOME AND FARM
LUMBER STORE OF TOPEKA
913-232-7248
Junction 75-By Pass & 24 West

Hi! Folks!
The weather has sure been bad and a person doesn't feel much like getting out. But we hope it will get better now, so we can all get something done —
We are looking forward to seeing you all soon —
Payless Pete's

Hog Panels
Full 1/4" Rods
2" & 4" x 8" Mesh
Galv. 34" High
16' Lengths.
Now Only
$7.99 Ea.

Combination Panels
8-2"x8" Spaces-Bottom
9-4"x8" Space Top Portion
17-1/4" Cross Rods.
$10.99 Ea.

Cattle Panels
Feed Lot Panels
Full 1/4" Rod
4"x8" Mesh
Galv. 52" High
16' Lengths
$8.99 Ea.

Thousands of Items for the Farm & Home

pens With

...ness to operate the facility has ...designated.
...complex consists of 56,000 ...feet of office and research ...ratory space in an L-shaped ...e a pilot plant structure of ...square feet, and an elevator ...15,000 square feet of special ...space, plus a headhouse ...elevator legs capable of han... approximately 50,000 bushels ...cereal and feed grains and ...in 22 bins.
...at the research center will ...coordinated with work at KSU ...search facilities to prevent ...ation of effort, Watson said. ...the KSU Grain Science and ...laboratories and milling ...is nearby means that

NEW U.S. GRAIN MARKI
There's no shortage of space near the Kansas State Universit this spring instead of the projec There is 56,000 square feet pilot plant, and nearly 15,000

MATTRESS & BOX SPRINGS
Specials Every Day
New Low Prices
Buy Direct
Complete Rebuilding Service
Manhattan Mattress Co.
S. 4th PR 8-5302

KEYS made while you wait
AGGIE HARDWARE
Moro MANHATTAN

Sports
OUTDOO
Admission
Children Under 12 Free
NATIONAL GU
West Of Manhattan on
FEBRUA
SATURDAY & SUNDAY
FREE PROGRA
South East
Commodephone M
Saturday at 3:
Sunday at 2:0
KSU Gymnastics T
Open Archery Rang
Latest In Spor
RILEY CO. FISH

Opens With Reduced Staff

no money to operate the facility has been designated.

The complex consists of 56,000 square feet of office and research laboratory space in an L-shaped building; a pilot plant structure of 18,000 square feet, and an elevator with 15,000 square feet of special research space, plus a headhouse and elevator legs capable of handling approximately 50,000 bushels of cereal and feed grains and soybeans in 22 bins.

Work at the research center will be coordinated with work at KSU research facilities to prevent duplication of effort, Watson said. Having the KSU Grain Science and Industry laboratories and milling facilities nearby means that research scientists may use each other's facilities as the need arises.

Included in the program for the new facility will be grain drying research with a potential saving of $22.5 million annually in farm and handling costs; grain conditioning and storage problems with possible savings up to $26.4 million annually; grain handling methods currently costing $15 million annually; regional systems analysis for grain handling and marketing, now valued at $64 million annually; transportation equipment studies and transport systems studies, a $75 million annual job.

In the area of field crops and animal products, the center will be trying new techniques for grain grading and handling, control of deterioration from insects and other forms of damage during storage and handling; developing instruments and techniques for handling and milling and developing more efficient methods for determining milling quality and protein of wheat and other grains.

Through controlled environmental research in the new laboratories, the ARS scientists hope to learn new ways of controlling insects to keep down use of pesticides and possible residues in food and feed grains and new means of detecting and controlling insect infestations in field and stored grains.

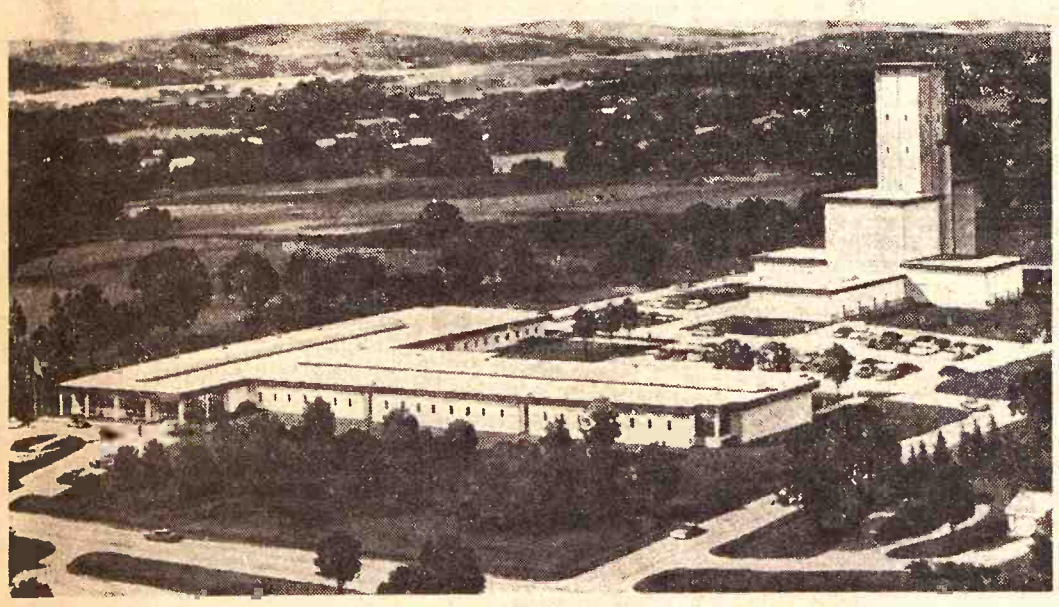

NEW U.S. GRAIN MARKETING AND RESEARCH CENTER

There's no shortage of space at the U.S. Grain Marketing and Research center which will open near the Kansas State University campus in March. But only 20 scientists will occupy this building this spring instead of the projected staff of 150.

There is 56,000 square feet of office and lab space, some 18,000 square feet of space in the pilot plant, and nearly 15,000 square feet of research space in the elevator.

MATTRESS & BOX SPRINGS

Specials Every Day
New Low Prices
Buy Direct

Also Complete Rebuilding Service

Manhattan Mattress Co.

414 S. 4th PR 8-5302

$500 Fine On Cattle Dealer From Stockton

Glen Wenzl, operator of Wenzl Cattle Co. Stockton, has been fined $500 and permanently enjoined from violating bonding requirements of the Packers and Stockyards Act, the U.S. Department of Agriculture said.

The U.S. District Court for Kansas enjoined Wenzel from engaging in business in any capacity for which bonding is required under the act without filing an acceptable bond.

Wenzl allegedly had violated an administrative order issued Sept. 13, 1966. His registration is presently suspended, under a May 19, 1969 order by the secretary of agriculture, for operating while his current liabilities reportedly exceed his current assets.

KEYS made while you wait

AGGIE HARDWARE
1205 Moro MANHATTAN

Sportsman's

OUTDOOR SHOW

Admission — Adults $1.00
Children Under 12 Free. Tickets Good Any Time

NATIONAL GUARD ARMORY
West Of Manhattan on K-18 — Near Airport

FEBRUARY 20-21
SATURDAY & SUNDAY — Doors Open 12 to 9 p.m.

FREE PROGRAM BOTH DAYS

South East Neff & Co.
Commodephone Musicians Both Days
Saturday at 3:00 and 7:30 p.m.
Sunday at 2:00 and 7:00 p.m.

KSU Gymnastics Team at 3:30 Sunday
Open Archery Range - Strolling Minstrels
Latest In Sporting Equipment

RILEY CO. FISH & GAME ASSN.

THESE TIRES ARE SO GOOD THEY HAVE A ROAD HAZARD GUARANTEE

Gillette TIRES

HIGHWAY TREAD

670-15 6 ply	$14
700-15 6 ply	$17
700-15 8 ply	$20
650-16 6 ply	$15
700-16 6 ply	$18
750-16 8 ply	$24
750-17 8 ply	$28
750-20 10 ply	$35
825-10 10 ply	$39
900-20 10 ply	$50

Mud & Snow Tires

7:75x14
8:25x14
7.75x15
8:25x15

$12.95

TRACTION

670-15 6 ply	$19
700-15 6 ply	$24
650-16 6 ply	$20
700-16 6 ply	$25
750-16 8 ply	$29

All Prices Plus Fed. Ex. Tax & Recappable Tire

PRICED TO SELL
We Have A Large Supply Of
Used 11x38 & 12x38 tractor tires

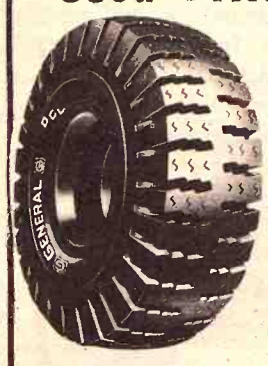

GENERAL "DRIVE WHEEL"
TRUCK TIRES
NEW TRUCK TAKE-OFFS
Only a Few Left 8:25x20 $49.95
Plus Sound Trade-In And $7.29 Tax

FINK TIRE SERVICE
Wamego, Kansas 913 456-2575

See the METAL MUNCHER
At The Western Farm Show Feb. 22-23-24

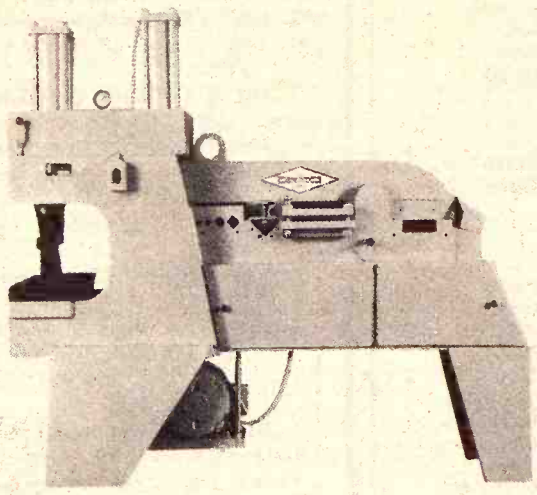

Here's What It Does

SHEARS: Angles, Flats, Rounds, Squares
NOTCHES: Angles, Plates, Channels, Beams
PUNCHES HOLES: Round, Rectangle, Square, Oblong
FORMS: Angles, Z-Bars, Channels, Others

CMI Model 50 Metal Muncher — virtually a complete metal fabrication center. The Metal Muncher, a hydraulically operated shear, punch press, notcher, press brake and shop press in one unit. Dual hydraulic cylinders and valves allow independent operation of press and shear.

ALSO SHOWING IN OUR BACK-TO-BACK BOOTHS NOS. 55 & 134

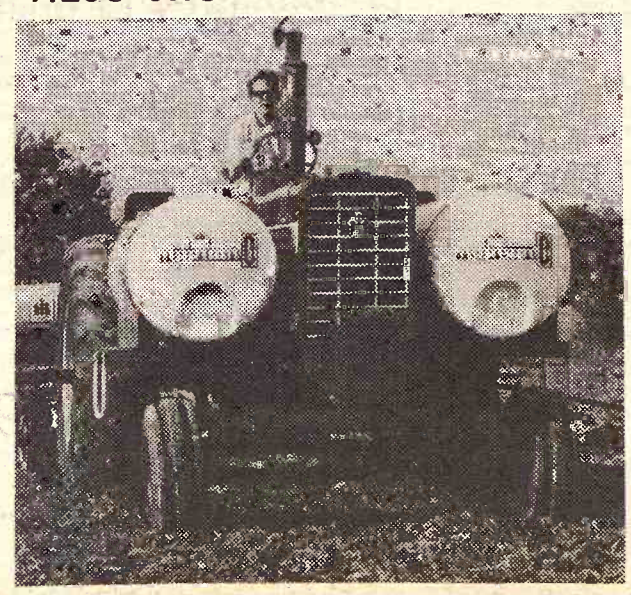

CROP CARE SPRAYING EQPT.

CROP Care spraying equipment may be used with practically any tillage tool to incorporate pesticides (herbicides & insecticides) and or fertilizer. Tips are available to band or broadcast (or both).

QUALITY PRODUCTS FROM
Center Manufacturing, Inc.
WALT LIPS SALES, DISTRIBUTOR
Clay Center, Kansas Phone 913-632-5631

DISTRIBUTORS FOR KEWANEE IN KANSAS

SEED SALES WIN TRIP

Melvin Stadel of Riley has been cited as "salesman of the year" in the southwest region of the Asgrow Seed Co. Stadel and his wife won a trip to the Mardi Gras at New Orleans. Stadel's farm is southeast of Riley. He has sold seed for United Hagie and Asgrow for six years.

Surprise At Swift Turn Toward Sterilization

Last year 750,000 Americans chose the most drastic means of birth control. They had themselves sterilized.

Increasing numbers, at a rate that surprizes even the experts, both men and women are turning to sterilization as a way out of the birth control dilemma.

Just a year ago, only one clinic in the United States was performing vasectomies — the male sterilization operation. Now there are 15, and the Association for Voluntary Sterilization (A.V.S.) in New York estimates there will be 50 throughout the country by the end of 1971.

The A.V.S. had anticipated only 150,000 vasectomies in 1970. But a nationwide survey found that about 275,000 had been performed in the first six months of the year, many of them in doctor's offices.

A total of 3 million Americans — men and women — have been sterilized, according to projections prepared by a population expert, Christopher Tietze, who was a member of President Lyndon B. Johnson's population study commission.

Of the 750,000 persons sterilized in 1970, the A.V.S estimates 200,000 were women — a figure based on both surveys and referrals to doctors and clinics. A new device called a laparascope enables physicians to perform operations on women in about 30 minutes — one possible explanation for the increasing popularity of the procedure.

The sterilization phenomenon raises the unanswered but disturbing social question of what the implications are for the nation's genetic heritage — especially because those choosing sterility these days are generally younger and better educated than those who opted for this permanent form of birth control in the past.

Turnpike 10 Yrs. Ahead On Paying Off Bonds

The Kansas turnpike had a banner year in 1970, climaxing 14 consecutive record-breaking years since it was opened in 1956, turnpike officials report

The turnpike authority issued a capsule summary of the year's report by Frank McDonald of Lawrence, chairman, and L. W. Newcomer of El Dorado, chief engineer-manager.

An operating net income of $6,756,897 after annual operating costs of $3,498,072 and annual interest requirements of $4,599,033 were deducted from gross income of $14,854,002. The net income provided interest coverage at 2.47 times needs, another peak, with advance bond redemptions at $9,091,000 during the year.

Bond redemptions are about 10 years ahead of schedule. Traffic was up 3 per cent to 9,145,649 vehicles, with commercial use especially high.

Newcomer, in submitting his annual report to the authority, said:

"That our income, surpluses and traffic increase in the face of a general retreat in the national economy speaks well for public acceptance of the turnpike concept of meeting transportation needs. We are confident our progress will be continued and accelerated through the coming years."

In submitting the report to Gov. Robert Docking, McDonald said "there are a number of large industrial parks and developments being built adjacent to the Kansas Turnpike. Our commercial traffic has shown rapid and continuous gains. The outlook for revenue from this source is indeed gratifyingly great.

"Qualified consulting engineers have estimated that to replace what was built in 1955 and 1956 at a cost of less than 160 million dollars would, present spiraling prices require $3 billion. When the bonds are retired and title to the turnpike is passed on to the state of Kansas, the Kansas Turnpike could possibly be a billion dollar bonanza — and without a penny of cost to the taxpayers."

See the NEW ORIGINAL I-B CAB

The Original I-B Cab features a rugged, rust-proof fiberglas top, strong tubular frame and vinyl-coated fabric. Four brackets evenly distribute fender load and frame and front panel are bolted solidly to tractor. Two wide doors for easy entry and dismounting. Self-storing front and side windows are removable and made of ¼" tinted solid-tempered safety glass as is rear window.

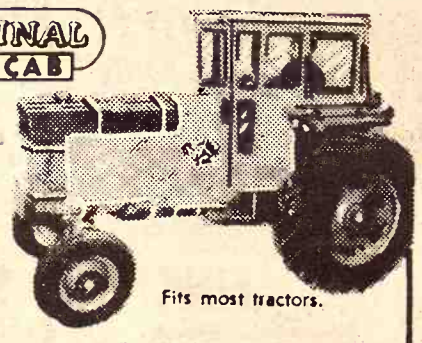

Fits most tractors.

HARDY Supply Co. — Macksville, Kansas 67557

LIVESTOCK AUCTION

Sale Every Wednesday

1:00 p.m.

A "catch-up" sale last Wednesday resulted in a large run of cattle and hogs which sold all the way on an active to stronger market. Butcher hogs were 1.00 higher, the bulk of them selling @ 19.50-20.50. Piggy gilts @ 56.00-59.00 the head. Sows higher @ 16.80-17.90. Weaning pigs not in strong demand, but sold @ 8.50-17.75 the head.

CATTLE

Cattle were very strong and active, with shellies bringing 15.00-19.30. Commercial & utility cows @ 20.80-22.60. Bulls 25.20-26.30. There were no baby calves at this sale.

We have a strong demand for stocker & feeder cattle.

Following is a partial listing of the sale last Wednesday:

crossbred bull clvs 570 @ 31.80
wf bull clvs 552 @ 32.90
bwf strs 470 @ 37.10
holst strs 395 @ 33.25
bull clvs 450 @ 36.75
blk strs 655 @ 33.80
shrthrn strs 632 @ 34.20
wf strs 405 @ 38.95
wf strs 550 @ 35.00
wf strs 686 @ 34.20
mixed strs 750 @ 33.75
wf strs 711 @ 34.20
holst strs 581 @ 29.30
char strs 570 @ 35.95
char strs 480 @ 37.50
wf strs 486 @ 37.50
wf hfrs 515 @ 32.90
wf hfrs 475 @ 33.20
blk hfrs 420 @ 32.90
wf hfrs 500 @ 32.10
shrthrn hfrs 547 @ 30.50
wf hfrs 425 @ 33.80
wf hfrs 743 @ 30.00
wf hfrs 548 @ 32.40
mixed hfrs 709 @ 29.40
wf hfrs 650 @ 30.70
blk hfrs 510 @ 32.50
char hfrs 435 @ 33.00
wf hfrs 480 @ 32.50

EARLY CONSIGNMENTS FOR WEDN., FEB. 17
16 wf cows, 2 calves on ground, coming with third calf, balance heavy springers. These cattle will be tested.
1 charolais bull 5 yrs. good breeder
3/4 blood charolais bull 900 lbs.
15 blk & bwf strs & hfrs 400.

For info. or estimates
TOM WALKER
Barn 243-1074
Home 243-1674
MAURICE MITCHELL
Chester, Nebraska
402-324-5045

KCNK
MON.-WED.-FRI.
6:45

Auctioneer
ROLLIE LAGASSE
CH3-2215

Concordia Sales Co.
CONCORDIA KANSAS

Auction SALE

Saturday, Feb. 27

Starts 12:30 Noon

As I have sold my farm and am moving to Wamego, I will hold a public auction located from Wamego west 5 miles to Glynn's Apple House, South 1 mile & east ¼; or from St. George Flush Jct. Hwy. 24 east 2¾ mi., 1 south, ¼ east.

ANTIQUE

Copper boiler
Coal shovel
Fruit jars, stone crocks
2 antique rockers
Chairs, lamps & lanterns
Cream cans; bath tubs; round oak stove; iron kettle; wardrobe; cistern pump.
Part of cider press; tools.

MISCELLANEOUS

Good Homelite chain saw
14' ladder; step ladder; tree pruners; Coleman oil heater; roofing; vise; grinder with motor; hand tools; garden tools; log chain; panels; hedge post; steel posts; gas barrel.
Fireplace wood; hand corn sheller; some alfalfa and prairie hay.

Machinery

F-14 IHC tractor
1959 Chev. car, 4 dr., 6 cyl., aut. transmission
F-12 IHC, will run, but no wheels
IHC mounted 2 row cultivator
7' IHC mounted mower
IHC mounted lister
Wooden box manure spreader
Single disk; wagon box; dump rake curler; wagon running gears and other articles too numerous to mention.

HOUSEHOLD

Good Maytag wringer washer
Gas Range; utility cart; TV trays; pressure cooker; tables; electric heater; heat lamp.

CONSIGNED BY DAVID PFEUTZEL

Maytag wringer washer; cage fan with motor; wash tups; filing cabinets and other office equipment.
ANTIQUES — Chairs (arm, rocker and straight); trunk; magazine rack; end table; radios.

Terms: Cash

In case of bad weather sale will be held March 6

Albert Walter, Owner

Auctioneer: Bob Wilson, St. George Clerk: Eugene Curbey

Auction SALE

Saturday, Feb. 20

Starts 10:00 a.m. — Lunch Served

Since we are leaving the farm, we will sell at public auction the following personal property located FROM NEWTON — 4 miles south on US 81, 2 miles west on 580, and ¾ mile south. FROM SEDGWICK — 3 miles east and 3¼ miles north. FROM VALLEY CENTER, KS. — 8¼ miles north on Meridian Road.

LIVESTOCK

10—Head ewes with lambs by side.
1—Buck.

IMPLEMENTS

1—1962 Massey Ferguson Super 92 16 ft. S. P. combine, cab, air conditioner, heater, power steering, A - 1.
1—1966 Allis Chalmers 190 XT tractor, live power, power steering, 3 p. t. fully weighted, A - 1.
1—1967 Allis Chalmers semi-mounted plow, (5-16), A-1.
1—1968 IHC No. 53, 3 p. t. 4-row cultivator, used very little.
1—IHC 3 p. t. 4-row top planter with fertilizer, insecticide, herbicide attachments.
1—1962 IHC No. 37 12 ft. wheel disk, A-1.
1—IHC 20 ft. 4-sec. drag harrow on noble carrier, hydraulic, good.
1—Case 20-ft. springtooth with carrier, hydraulic, good.
1—John Deere 16 ft. springtooth with carrier, hydraulic, good.
1—1962 John Deere 8-16 drill with fertilizer, power lift, low rubber, rubber press, good.
1—M & M 7 ft. one-way, big disks, hydraulic, on rubber, good.
1—IHC 7 ft. power mower, fast hitch, good.
1—David Bradley side delivery rake, good.
1—John Deere 3-sec. rotary hoe.
1—Heavy duty 2-wheel implement trailer with winch, A-1.
2—Hydraulic rams, IHC fast hitch.
1—18 ft. 6 in. auger on rubber carriage.
1—12 ft. 4 in. auger with electric motor, good.
1—Riding lawn mower.

MISCELLLANEOUS

1—Forney 220 electric welder, A-1.
Some shop tools; fencer; electric fence posts; 3 rolls of woven wire; sheep panels; used tires; picnic table; V belts; several hundred feet of ¾ in. plastic pipe; stock rack for 13 ft. bed.

HOUSEHOLD GOODS

1—Sectional divan, green, nice.
1—Oak vanity dresser.
1—Vanity table.
1—Antique vanity dresser and stool.
Antique picture frames; miscellaneous antiques; coal bucket, oak bucket, jars, cowbells, some antique furniture and other items not mentioned.

ALSO SELLING AT THIS SALE:

1—1964 Allis D 19 tractor (Diesel), power steering, live power, fully equipped, good.
1—1959 IHC 460 utility L. P. Tractor with loader, fully equipped, fast hitch, A-1.
1—1950 John Deere G Tractor fully equipped, 3 p. t.
1—1963 Case 5-14 pull-type plow, hydraulic, A-1.
1—ICH 3-14 plow, fast hitch, good.
1—John Deere 3-14 mounted plow, good.
1—IHC 4-14 plow on rubber, hydraulic.
1—AC 3-14 plow, good.
1—1963 Farm hand 2-wheel spreader, good.
1—1960 Case 5 ft. 3 p. t. rotary mower.
1—John Deere 4-sec. rotary hoe.
1—John Deere 8-20 drill with fertilizer, on rubber, press, good.
1—Gehl portable PTO feed grinder, good.
1—2-row mounted lister.
1—Dan Heuser power post hole digger 3 p. t., good.
1—No. 32 Papec single-row field cutter with mower bar and pick up attch., good.
1—2-row mounted cultivator.
1—Portable 5,000 watts Stand-by generator, A-1.
1—IHC U6 irrigation power unit on propane, good.
1—1970 New Holland model 10-10 automatic bale
1—Case model 140 twine baler with motor, good wagon, like new.
1—1961 Cock-Shutt 14 ft. S. P. swather, conditioner, (Hesston built), good.
1—Sno-co feed wagon, good.
1—J. D. 8 ft. one-way, on rubber, hydraulic, good
1—A. C. 4-14 or 4-16 adjustable semi-mounted plow, snap coupler hitch, A-1.
1—Oliver 14 ft. Flex Field cultivator, good.
1—Graham Hoemme 15 ft. chisel, hydraulic, good.
1— Wright power saw with gas motor.
1—12 guage double barrel shotgun.
22 & 38 pistols with holsters.
1—1969 Chevrolet El Camino with 350 V-8 motor, automatic shift, air, power steering, 39,000 miles, A-1.
1—8 x 24 camper fully equipped, bath kitchen, good.
Other miscellaneous articles.

Terms: Cash

Mr. & Mrs. Robert K. Jacob

Clerk — Sedgwick State Bank
Auctioneers — Ted Krehbiel, McPherson & Leland Boesker, Moundridge

Food Prices And Wages Jumped At Same Pace

Food costs rose as fast as wages last year, catching up for the first time in 12 years, the agriculture department says.

Take-home pay and food costs jumped 5.5 per cent each in 1970, with 16.7 cents of each dollar going to food bills. It was the same cost-per-dollar as in 1969, a point reached in gradual declines since a peak of 20.9 cents in 1958. This year, the report said, total food costs will continue to rise but at a slower rate, perhaps only 2 to 3 per cent. In fact, the report said, food bought at retail stores in 1971 may average only 1 to 2 per cent higher, compared with a 5 per cent supermarket boost last year.

But prices in restuarants will continue rising at a faster clip. Last year they went up 7.5 per cent, an increase the report said might be shaved a bit in 1971.

Retail store prices for pork, eggs, poultry, potatoes and some vegetables are expected to drop, while higher prices are forecast for fish, dairy products, cereals, sugar and processed vegetables.

In all, the nation's food bill could total between 118 billion and 121 billion dollars in 1971, compared with 114.3 billion last year, a 9-billion-dollar gain from 1969.

Although the U.S.D.A. report indicated hopes food prices may not gain as much this year, the department's batting average in this category is not without blemish.

A year ago, in a similar report, the department predicted all food prices in 1970 would gain 3.5 to 4 per cent. But the forecast had to be revised several times before the year ended with the 5.5 per cent increase.

Officials said lower prices for farm products are chief reasons for the current outlook on a slower gain in 1971. Economists have indicated net farm income will be down this year from 15.8 billion in 1970.

FRONTIER SAYS LOSS WAS $2.8 MILLION

Frontier Airlines, the primary supplier of air service in the G&G area, says it lost nearly $2.8 million in 1970. The company had increased passenger traffic and income but not enough to get into the black. Frontier lost $4.7 million in 1969.

WASHINGTON STOCKMEN MEET THIS SATURDAY

The annual meeting of the Washington County Livestock Assn. will be Saturday, Feb. 20, at Linn. Time is 6:30 p.m. and the place is the high school.

Speaker for the meeting will be Morgan Williams, above, state director of the Farmer Home Administration.

MISCELLANEOUS EQUIPMENT SALE

This equipment was used by me and has to go! If you are interested we will try to deal.

1956 **Super 55 Oliver** with heavy duty Davis loader, mechanically good **$1200**

269 **New Holland baler (perfect).** Super sweep pickup, hydromatic tension (twine tie) **$1250**

56B **New Holland roll bar rake,** only used on 70 acres, two crops. Just like new **$500**

Tandem 2 horse trailer, electric brakes, new tires — Pulls perfect **$350**

500 gal. epoxy lined **spray tank,** used one summer. Has 18" manhole on top **$100**

Don Barth • Natoma, Ks. 67651
Phone 913 885-4418

180 ACRE WELL IMPROVED FARM & FARM MACHINERY

Auction SALE

TUESDAY, MARCH 2

LOCATION — 2½ Miles North of Marysville, Ks. On Highway 77, Then ¾ Mile East

PERSONAL PROPERTY SELLS AT 10:00 A.M. — REAL ESTATE 9:00 A.M. — LUNCH SERVED

Tractors

1970 Oliver 1950T — Diesel
1964 Oliver 1800 — Gas
1960 I. H. C. 560 — Gas
1950 Oliver 77

Farm Machinery

1 1969 Gehl SP188 Field Chopper — with Cab
2 1969 Gehl Forage Wagons with Side Unloaders
1 1969 Gehl Hopper Blower — Model FB87
1 1970 Miller 12-ft. Offset Disc — Never Used
1 1970 J. D. Grain Drill with Fertilizer — Model FB168B
1 Oliver 4-16 Semi-Mounted Plow — Model 565
1 New Holland 269 Hayliner Baler — Always Shedded
1 Allis-Chalmers Round Baler — Excellent Condition
1 J. D. 694 Planter
1 I. H. C. No. 665-A 6-Row Cultivator
1 I. H. C. No. 100 Balanced Mower — 9-ft.
2 I. H. C. 6-Row Rotary Hoes
1 Shaffer 16-ft. Wheel Disc 1 J. D. 10-ft. Disc
1 Case 10-ft. Wheel Disc 1 I. H. C. 6-ft. Offset Disc
1 J. D. 4-Row Rotary Moldboard Lister — No. 900
1 New Holland 1030 Automatic Bale Wagon
1 25-ft. Spring Tooth Harrow 1 44-ft. Viking Elevator
1 22-ft. Gilmore-Tatge Auger, Almost New — 6-in. on Wheels 1 Kneib Bale Loader
1 12-ft. Grain Auger — 6-in. on Wheels
1 16-ft., 6-in. Grain Auger 1 15-ft., 6-in. Grain Auger
1 Du-All 300 Manure Loader with Scoop and Blade
1 New Idea Manure Spreader — on Rubber
1 I. H. C. 6-ft. Rotary Cutter
1 New Holland Side Delivery Rake
1 I. H. C. 8-ft. Mounted Spring Tooth Harrow
2 4-Wheel Hay Trailers
1 4-Wheel Trailer with Grain Box
1 4-Wheel Trailer with Flare-Side Box
1 J. D. No. 44 2-16 Plow
1 38-ft. Barn Bale Conveyor with Motor
1 24-ft. Barn Bale Conveyor with Motor
1 18-ft. Bale Elevator with Motor
1 8-ft. Danuser Blade
2-Section Spike Tooth Harrow 1 Alfalfa Seed Drill
1 2-Wheel Machinery Trailer 1 Seed-Bed Packer

Trucks

1967 Chevrolet 2 Ton With 16 ft. Bed and Hoist
1964 I. H. C. Scout — 4-Wheel Drive
1960 G. M. C. ½ Ton Pickup
1950 Chevrolet 2 Ton With Bed & Hoist, 2-Speed Axle

Hay

100 Round Bales Alfalfa
350 Square Bales Alfalfa
100 Square Bales Prairie Hay

Feeding Equipment

1 "Davis" Mixer Wagon — 6-Ton Capacity
28 Metal Hay Panels — Made By Stroberg Mfg. in Hutchinson
1 "Behlen" Bulk Bin — 6-Ton
10 Wood Hay Panels
1 Grain Weigher With Auger and Electric Motor
21 Feed Bunks — Some With Metal Skids
1 Calf Creep Feeder
10 Gilmore-Tatge Feed Bunk Kits — Never Used
1 80-Bushel Metal Hog Feeder
10 Cattle Mineral Feeders — Some New

Livestock Equipment

1 "Silver King" Dehorning Chute — Large Size
4 "Pamline" Cattle Oilers
1 "Brahman" Cattle Oiler — Roll Type
4 "Best" Cattle Oilers — 2 with Stands
1 Stock Saddle — Very Good
1 Electric Cattle Dehorning Saw
3 Manual Cattle Dehorners
1 Calf Puller — New
Cattle Syringes — Several Kinds and Sizes

Livestock

1 Registered Hereford Cow, 6 Yrs. Old, with Calf by side
1 Hereford Cow, 3½ Yrs. Old, with Calf by side
1 Hereford Heifer, 2½ Years Old, Open
1 Hereford Heifer, 1½ Years Old, Open

Horses

1 Buckskin Gelding, Excellent Children's Pony
1 Black Gelding, Excellent Cattle Horse

Building Material

300 2x4, 2x6, 2x8 — 12 to 18 Ft. Long
Lots of Cypress 1x6's and Sheeting
Native Oak Lumber — All Dimensions
Some Walnut Lumber
65 Sheets of Galvanized Roofing — Used — 12 ft. Long
200 Sheets Galvanized Roofing — 12' Long — New

Miscellaneous

Paint spray outfit with electric compressor; 2 pickup fuel tanks with pumps; wagon jack; single unit "Surge" milker; 7½-in. Skilsaw; Brockhoff sickle grinder; bench vise; "Tokheim" air compressor; tractor tool box; metal skids for feed bunks; 2 rolls slat cribbing; electric fence posts; bathroom fixtures—complete; 2 propane tank heaters, Aermotor windmill head; battery-operated fuel tank pump; 2 tractor rear wheel weights; tow cable; heat lamps; bolt bins; bolts; 10-ft. aluminum boat with oars; 350 hedge posts; 3 tractor radios; 2 300-gal. tanks; 1 girl's "Stingray" bicycle; bob sled; battery charger; wire winder; 7-ft. stock tank; tarps; drill stand; McCulloch chain saw.

180A FARM SELLS AT 9:00 A.M. At Location Of Improvements, 2 Miles north & ½ west of Marysville.

GENERAL DESCRIPTION: ASC carries this tract as having 134 acres cropland, balance in pasture & lots. Wheat allotment is 37.6 acres, feed grain is 63 acres and barley is 4 acres. The conserving base is 5 acres. Improvements consist of large modern 2 story house, garage, barn, silo, crib and granary, chicken house, barn with lean-to, small crib, some concrete feeding platforms.

TERMS & POSSESSION: 25% down day of sale. Immediate possession of land and improvements, subject to wheat already planted of which buyer will receive landlord's share.

INSPECTION: Contact Don Roche, Blue Rapids, Ks. 913 226-7282 for more information or to inspect property prior to sale.

Two 1250 bushel metal grain bins to be sold separately

BLUE VALLEY RANCH — KEITH WILLIAMS — PHONE MARYSVILLE 913 562-3914

AUCTIONEERS: Don Roche, Blue Rapids, Ks., and Raleigh Breeding, Marysville

CLERKS: Tarz and Barney

BEATRICE 77 LIVESTOCK SALES

2 miles north of Beatrice, Nebr.

Monday — Cattle

Wednesday — Hogs

Cattle 11 a.m. Hogs 11 a.m.

We had a nice run of cattle last week selling on a stronger market. Baby calves $25.00 to $55.00. Shelly canner & cutter cows 17.50 to 20.00 with commercial & utility cows from 20.00 to an extreme top of 22.90. 9 WF cows with calves at $303.00, 12 WF cows at $253.00, 6 WF cows at $302.50, 10 WF cows at $207.-50, 1 Hol hfr at $297.50, 1 Hol hfr at $297.50, 1 Hol hfr at $325.00. 1 WF bull at $370.00, slaughter bulls 24.00 to 25.60. Some sales include:

24 Mix strs wt 929 at 31.30
15 Blk hfrs wt 584 at 30.50
14 Mix hfrs wt 694 at 30.20
11 Mix strs wt 860 at 32.60
8 Hol strs wt 976 at 26.05
7 Hol cows wt 1452 at 22.90
2 Hol cows wt 1410 at 22.80
1 Sw cow wt 1645 at 22.10
4 BWF cows wt 1220 at 21.60
3 Hol cows wt 1276 at 22.20
1 Hol cow wt 1360 at 22.80
1 WF cow wt 1160 at 22.00
1 WF bull wt 1560 at 26.60
1 Red bull wt 1270 at 26.30
1 Hol bull wt 1185 at 24.80
1 WF bull wt 1390 at 25.70
3 Hol strs wt 868 at 26.40
8 Hol strs wt 638 at 27.10
8 Blk clvs wt 436 at 35.80
9 WF hfrs wt 535 at 32.10
7 WF strs wt 658 at 33.90
9 WF strs wt 832 at 32.00

HOGS

Had a large run of hogs last Wednesday with 200 to 240 lb. butchers at 19.75 to 20.85; 240 to 260 lbs. 18.75 to 19.75; 260 lbs. & over 17.00 to 18.75. Light sows 17.50 to 18.90 with heavier weights at 14.65 to 17.50. 2 Mix bred sows at $67.00. 5 Wht bred gilts at $66.00. 4 Hp bred gilts at $64.00. Slaughter boars 13.70 to 14.30 with 1 Wht boar at $59.00. Some feeder pig sales were:

93 Wht pigs at $19.50
37 Mix pigs at 17.00
25 Mix pigs at 15.75
21 Mix pigs at 13.50
15 Hp pigs at 14.25
7 Hp pigs at 14.50
26 Wht pigs at 12.50

BARN PHONE 223-3571
CLARENCE TEGTMEIER
Burchard — 865-4521
DELMER JURGENS
Wymore — 645-3493
JR. THIMM
Beatrice — 228-0757

JUDGING WIN AT FT. WORTH

Examining a prize ewe are members of the Kansas State University junior livestock team which won top honors at the Southwest Livestock Show and Exposition in Ft. Worth last weekend. Team members are (standing, left to right— Bill Able, coach; Frank Headrick, Neosho Rapids; Mike McDiffett, Alta Vista; Jerald Bohn, Alta Vista; Greg Umberger, Rozel; (and seated) Mel Norman, Wellfleet, Nebr.; Irvin Bane, Bellflower, Ill.; Duane Strickler, Colony; Galen Dreier, Newton.

Property Taxes Up 3% With Tax Lid Control

Property taxes across Kansas increased by only 3 per cent from 1969 to 1970, the Legislative Council Research Dept. told a House committee in the first analysis of the impact of the "tax lid."

It was the lowest amount of growth in property taxes in the last five years, the Research Dept. memo said, "The 'tax lid' was a major factor in reducing the annual increase in tangible property tax levies."

The report was delivered to the House Assessment and Taxation Committee by Richard Ryan, assistant director and chief fiscal analyst for the Legislative Council Research Dept.

The increase of 3 per cent in property tax from 1969 to 1970 contrasts vividly with the 80 per cent increase that was experienced during the 10-year period from 1960 to 1970, the Research Dept. memo said.

Even though property taxes rose by only 3 per cent from 1969 to 1970, total tangible property levies went up by $14.5 million, the report said.

Tax levies rose by that amount despite the "tax lid" because a number of property tax levies are exempt from provisions of the 1970 act, the report said.

It noted "the state, townships, special districts and Washburn University are not covered, by the 'tax lid' law. Their combined levies increased by $1.1 million from 1969 to 1970.

"More importantly, a number of special purpose levies made by counties, cities, school districts and junior colleges are exempt from the 'lid'."

Included are the levies those taxing subdivisions make for the county school foundation fund, bonds and interest, Social Security for their employes, vocational education, certain retirement programs, public welfare, no-fund warrants and junior college out-district tuition.

"In the aggregate, those levies increased by about $15.6 million in 1970," the Research Dept. memo said.

But there were decreases in the levies which do fall under the "tax lid," the memo said.

Those levies which decreased because of the "tax lid," when subtracted from levies which went up because they were not covered by the law, produced a net increase of $14.5 million in property taxes over Kansas from 1969 to 1970 — or a 3 per cent increase.

Hiccups

Hiccups happen to everyone sooner or later and seemingly occur at an inconvenient time. A spasm of the diaphragm, hiccups are most frequently caused by a stomach irritation, from overeating highly seasoned foods or drinking too much alcohol. Home remedies which normally work include: Breathing into a paper bag, gulping (or sometimes sipping) cold water, extending the head backward and holding the breath as long as possible or producing a sneeze.

High Grade Holstein
COMPLETE DISPERSAL SALE

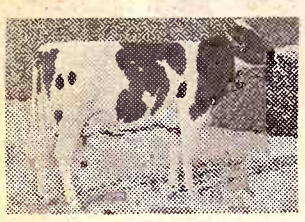

Sat., Feb. 27
STARTS 12 NOON — LUNCH
In heated tent at farm 3½ miles north on Old Highway 75 from
SABETHA, KANSAS
Follow Sale Signs

85 Head Sell

49 cows — 21 are 4, 5 & 6 years old; 28 are 1st and 2nd calf heifers, cows mostly fresh in Dec., Jan. & Feb.
9 bred heifers; 17 open heifers; 10 nice baby calves
Herd Rich in 6 years ABS Breeding — Mostly sired by & bred to top ABS bulls.
Good Production — Milk Meter Records furnished — Many cows from 40 to 70 lbs. per head per day.
Best of Health — Tested for TB & Bangs, calfhood vaccinated and vaccinated for Lepto. Papers furnished.
Dairy Equipment — 545 gal. **Sunset** bulk tank; 4 unit **Riteway** milker; tank washer; double 4 herringbone **Clay** stalls with dribble feeders; 6 ton steel bin & auger; hot water heater; 4 **Milky Way** milk meters & misc. Dairy Equipment.

Mr. & Mrs. Lynn Kellenberger
Donald J. Bowman, Auct. & Sales Mgr., Hamilton, Mo. 64644
Phone Kidder, Mo. 816-575-2256 or 2430
Auctioneers: Bowman & Bredemeier

Auction SALE

Sat, February 20
Starts 1:00 P.M.
502 East 1st Street
GLASCO, KANSAS

Farm Machinery

1967 Case 730 gas tractor with 3 pt., adj. front end, PS, live hydraulic, live power, 1182 actual hours, extra clean
1953 Oliver 99 diesel, live hydraulic, good rubber
Heavy duty 2 wheel trailer
16x10 Van Brunt grain drill
4-section John Deere springtooth with lift hitch carrier
JD 3x16 plow, hyd. lift, new moldboards

TOOLS & MISC.

Anvil and block; standard portable 6 or 12 volt battery charger; garden hose; 3 extension cords; 6 tool boxes full of real good carpenter tools; mitre box with saw; C clamps, all sizes; electric fan; lots of garden tools.

Pipe vise; tap & die set; copper tubing flaring set; pipe thread cutters; Riverside 6 and 12 volt battery charger; several sets of wrenches; 2 socket sets; lots of real good tools; ¼ hp electric motor.

Polaroid Land camera No. 150 with flash attachment; antique seed cabinet; chrome pipe clothes rack; lawn sweeper; 2 aluminum 14' extension ladders; new log chain; 1 ton chain hoist; small hand winch; scissor jack; 50 gal. barrel with gas pump; blow torch; Craftsman ⅜" electric drill.

Sledge hammer; shop type air compressor; 50' endless belt; ladder jacks; hand sprayer; rope, hydraulic cylinder; grease guns; wheel barrow; saw horse; used lumber; Stihl chain saw; Sears chain saw; sewer snake; wall mirror; Sears Vacuum cleaner; Polaroid print copier; 2 metal foot lockers.

These and many many more items too numerous to mention.

HOUSEHOLD GOODS

Blonde bookcase twin bed, complete with box spring and mattress, good
Blonde dropleaf table with 6 chairs in excellent condition

Terms: CASH

Otis A. Knight Estate
Sale by Gerald Zimmer Auction & Real Estate
Phone 913 738-2010, Beloit, Kansas
Clerk: First National Bank of Glasco

Northeast Kansas
Hereford Assn.
Annual Sale
Farmers Livestock Exchange —
7 Mi. So. of Topeka on Hiway 75
SAT., FEB. 20
Starts 1:00 p.m.
39 LOTS
20 BULLS
Many Serviceable Age
19 FEMALES
Catalog: L. Eldon Gideon, sec.
Route 6, Topeka, Ks.

SYLVAN
Sale Co., Inc.
Sylvan Grove, Ks.
FRIDAY SALES EACH WEEK selling 1000-1500 fresh country stocker and feeder cattle, calves and stock cows each week.
Mike Meyer 913-526-3535
Micky Meyer 913-526-3225

QUINTER
Livestock
Comm. Co.
Quinter, Ks.
MONDAY SALES EACH WEEK
selling 1000-1500 fresh country stocker and feeder cattle, calves and stock cows each week.
Jay Meyer 913-754-3354

Meyer Stocker Feeder
Order Buying Service
Featuring Cattle Direct
From The Country

Mike Meyer, Sylvan Grove, Ks.
Micky Meyer, Sylvan Grove
Jay Meyer, Quinter, Ks.

EMPORIA LIVESTOCK SALES CO.

WHO TO CALL:
OLMA PEAK ph. Emporia 316/342-1139
PAUL HATCHER ph. Emporia 316/342-6112
BILL HATCHER ph. Emporia 316/342-3348
GLENN UNRUH Saffordville 316/279-3453
VIC PEAK ph. Emporia 316/342-8411
LEE BRYANT ph. Emporia 316/342-6557
WILBUR WHITMAN Cassoday 316/735-2475

Cattle Auctions at 10 a.m. Each FRIDAY

BARN PHONE 316/342-2425

Auction SALE

Saturday, Feb. 20
Starts 9:00 a.m. — Lunch Served
8 miles north on Highway 77
EL DORADO, KANSAS

91 Cattle

35 Angus cows 2 to 8 years old
10 Angus cows, 8 years old
40 fall Angus calves with above cows
30 Whiteface & crossbred cows, 7 and 8 year olds
13 mixed heifers, open
2 registered Angus bulls, 3 year olds, (Curry herd)
1 registered Hereford bull, 1 year old

484 Hogs

80 Duroc & Duroc-York crossbred sows, back probe 1.1 inch and less
50 head are 1st litter gilts; 20 head are 2nd litter sows; 10 head are 3rd litter sows. Weaned average 9 pigs.
400 head shoats and feeder pigs
BOARS — 1 Duroc, 2 York, 1 Farmers Hybrid

Machinery

1968 JD 4020 diesel tractor, fully equipped, 1360 hours
1966 JD 3020 gas tractor, fully equipped, 3500 hours
1956 IHC 400 tractor, narrow front, TA, live power
Set of dual wheels for 4020, size 18.4x34
Comfort cover for each tractor
1966 JD 4x14 plow
1968 JD 6-row cultivator
1968 JD 6-row planter, herbicide & fertilizer attachments
1969 JD sprayer & herbicide attachment, 3 pt.
1968 Krause 16' wheel disc
1968 JD 24' field conditioner
1968 JD front end loader & blade att.
JD grain drill, 16x7 on steel with fertilizer attachment
Bush Hog rotary mower, 6' trail type
1967 JD 55 combine, 14', cab, milo guards
1969 Hesston 5-row milo header
1967 Hesston 500 swather, 14', auger, conditioner steel to rubber, water cooled engine
1967 JD 224W baler
Farm Hand bale loader, truck mounted
JD bale & grain elevator, 33', PTO, with transports
1968 JD 400 portable grinder and mixer, 2 ton
IHC manure spreader, on rubber
MM manure spreader, on steel
2 hay elevators with electric motors, 18' & 20'
Grain auger, 6"x32' with 5 hp engine
Two 4" grain augers
Ottawa post hole digger

TRUCKS

1963 Ford F600 2-ton truck with hoist, 16' stock rack & grain sides, 2-speed, V8 engine, app. 15,000 miles on new engine
1949 International KB-5 1½ ton, hoist, 14' stock rack & grain sides, 2-speed
1964 Chevrolet ¾ ton pickup, steel box, step sides
1957 Ford ½ ton pickup, steel box, stepside

EQUIPMENT

1970 Hale stock trailer, tandem axle
Single axle 1-horse stock trailer
1970 WW cattle chute, right hand
Portable loading chute
1968 Win Power portable generator, 80 amp, 250V
1350 bu. Eaton grain bin
3 overhead bulk bins, two 8-ton, one 5-ton, 6"x16' auger with 2 HP motor
2 100-gal. gas and diesel tanks, with pumps
500 gal. overhead fuel tank
2 110-gal. fertilizer barrels
Flomax 5" liquid fertilizer pump, new
Sears 230 amp electric welder
Acetylene gauges and torches with bottle lease
Automatic steam cleaner
Pump jack with ½ HP motor
3.5 HP Clinton gas engine
3 16' cattle grain bunks
4 20' pipe hay bunks

Set of work harness; portable hog scales, 600 lb. capacity; 14 portable hog sheds, 10x16 and 10x20; 14 hog self feeders; 25 hog panels; Ritchie hog waterer; 3 100-gal. stock tanks with hog fountains; 1500 bales of alfalfa hay, wire tied.

Mr. & Mrs. Eldon Locke, Owners
Col. Louis Jackson, Auctioneer
—AUCTIONS—REAL ESTATE—
El Dorado, Kansas
321 North Main Phone 316 321-4317

For Pork Producers, Double Or Nothing

The farmers who produce our Pork Chops, ham, and bacon often work for "double or nothing." They worked for nothing during the past fall and early winter. At the same time consumers obtained record supplies of pork, while prices were being reduced to sell the extra amounts that farmers sent to the retail meat counters.

But the darkest days are past for pork producers. Hog prices rose sharply around the first of February. Some reaction is to be expected after such a quick run-up, but hog prices seem likely to work upward through most of this year. Hog producers will again get some return for their labor. If the hog cycle continues as it has for the past twenty years, hog producers will earn double-time pay for a few months sometime during the next two or three years.

Reaches Record Level

Consumers will continue to receive record, or near-record, supplies of pork through the spring, and probably through the summer. But the low prices for hogs and high costs for corn have caused some farmers to quit the hog business. Thus, the supply of pork in prospect for next fall and winter is smaller than the record amount available in the past few months. As yet, however, there is no indication that pork output will fall below average levels during the next twelve months.

As most experienced hog producers know, their business runs in a regular cycle. About every four years, there is an overexpansion in hog production. Farmers started the last such expansion in the fall of 1969, but it was last August before they were able to boost hog marketings over year-before levels.

By November of 1970, pork output was 25 per cent above the 1969 level. Hog marketings continued near this very high rate through December and January. A new all-time peak was reached during the week that ended on January 9, when hog slaughter under Federal inspection was 37 per cent greater than one year before.

Prices Sag, Then Turn Upward

Meat packers and retailers were expecting a large increase in the volume of hogs and pork — but probably not so much as farmers sent to market. The result was predictable. Pork output increased faster than retail sales. Pork supplies accumulated in packing houses and retail stores. Hog prices slumped to $15 to $16, nearly 40 per cent lower than one year before.

Retailers repeatedly reduced pork prices and frequently offered pork chops, ham, and bacon on weekend specials. Pork moved faster, the demand for hogs increased, and prices turned upward.

Hog marketings are expected to continue at 20 to 25 per cent over the 1970 levels until mid-summer, but there are some reasons for being optimistic about price prospects. Apparently, the prices for both hogs and pork are now adjusted to the record volume. Supplies of both beef and broilers may be smaller than last year. And consumer buying power is expected to grow more rapidly than usual during the next several months.

L.H. Simerl
Univ. of Illinois

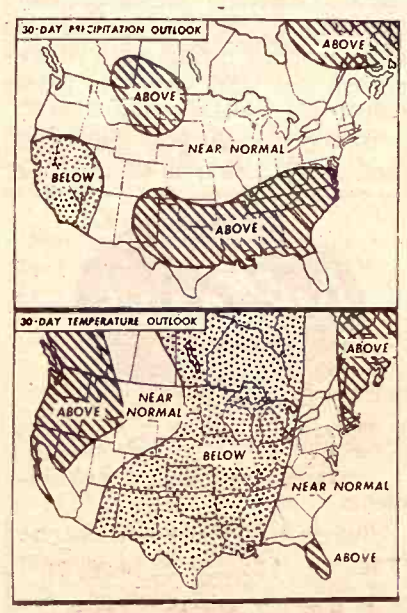

WEATHER FOR NEXT MONTH

If the National Weather Service has it right, it'll be colder than normal in the G&G area in the next 30 days. Moisture will be about normal, says this long-range forecast.

WE BUY FAT HOGS

Mondays thru Fridays 9 a.m.-3 p.m

AT UNION PACIFIC STOCKYARDS

Marysville, Kansas

Clougherty Packing Co.

NO COMMISSION NO SHRINKAGE

We may not have the best hog market every day, but we may have the best market the day you wish to sell your hogs.

BONDED FOR YOUR PROTECTION

MARK WILKIE
Resident Buyer Phone 562-2050

2 BIG SALES EVERY WEEK

Bonded for your protection

HOGS on Tuesday
LEADING HOG MART IN KANSAS.

WASHINGTON
SALES CO., INC.

Barn Phone
913/325-2266

CATTLE
Every Wednesday

Harold Siegel, Albert Gieber
Auctioneers

For Information or to Consign, Call:
ED BURT, Washington, Kans. 913/325-2393

Wednesday, Feb. 17

Auction SALE

Starts 11 a.m. — Lunch Served

Having sold our farm we are selling at public auction our complete line of farm machinery and livestock, 11 miles east of Junction City on Interstate 70 & 3½ mi. south on McDowell Creek Road; or west of I-70 & 177 junction to McDowell Creek exit, 3½ south

Machinery

1969 GMC truck, V8 engine, 16' combination grain and livestock bed with hoist, 13,000 actual miles, like new
1953 Super M tractor, real good shape
1954 Super H tractor, real good shape
1954 Super H tractor, real good shape, complete overhaul 2 years ago
1958 JD No. 45 combine, 10' (good)
1968 JD baler, 24T
1968 JD 7' pull type No. 37 mower, excellent shape
1968 John Deere No. 640 rake, excellent shape
1960 IHC wheel disc, 8'6"
1967 75 bu. JD manure spreader, like new
2 4 wheel flatbed trailers, 8x14, new floors
16' bale elevator with electric motor
4"x16' grain auger
Factory made portable loading chute on rubber, like new
IHC 3x14 plow on rubber
IHC grain drill, 8x16 with fertilizer and alfalfa attachments
IHC drag harrow
IHC 2x14 plow on rubber
IHC 2-row cultivator
IHC 2 row lister, pull type

MISCELLANEOUS

300 gallon gas barrel
Forney arc welder
Letz feed grinder
New oil burning tank heaters
Many items too numerous to mention
Some horse drawn machinery & a lot of junk iron

LIVESTOCK

20 Hereford cows, 4 with calves at side, balance heavy springers. All coming with 2 calves except 5.

HOUSEHOLD

3 piece bedroom suite
3 overstuffed chairs
Gibson refrigerator
30 gallon stone jar
3 lamps — Desk — TV
Miscellaneous dishes

Terms: Cash

Mr. & Mrs. Lawrence Kamm

Auctioneers: Howard Langvardt & Herb Neumeyer

Auction SALE

In the Probate Court of Clay County, Kansas, in the Matter of the Estate of Floyd H. Hanson, Deceased.
No. 7480 — Notice of Public Auction
The undersigned, sole heir-at-law of Floyd H. Hanson, deceased, and administratrix of his estate, will on:

Friday, Feb. 26

Beginning at 11:00 o'clock

offer for sale and sell at public auction to the highest bidder for cash in hand, the following personal property belonging to said estate. Sale will be conducted on the home place 1 mile east of Morganville, Kansas, or 5 miles north and 3 west of Clay Center on Highway No. 80. — Lunch on grounds.

Cattle

12 Hereford Cows, 3 & 4 yrs. old with calves at side
22 Hereford cows 3 to 8 yrs. old, springers, some may calf by sale day. Rest pasture bred to calf spring or early summer
Registered Polled Hereford bull, 2 years old, gentle and a good breeder
NOTE: This is a very good herd of Hereford cattle. Have been breeding and culling this herd for 25 years. Always used registered Polled bulls. Calfhood vacc. and area tested. In good working condition. Your inspection invited prior to sale day.

Farm Machinery

1968 Oliver 1550 gas tractor, wide front end, PTO, L hyd., power steering and 3 point, 1200 hrs., like new
1969 Oliver 3x16 semi-mount plow, like new
1965 Oliver 9' wheel disc, very good
1966 Case 12' springtooth harrow on 3 pt. carrier, very good
1968 JD 4-row weeder, 3 pt., good
1963 JD 16x8 grain drill, low rubber, rubber press, good
1964 IHC 6' rotary mower, pull type, good
1961 Kewanee hay or grain elevator, hopper, spout, PTO, on rubber, 36', good
1962 Allis 7' semi-mount mower, with snap coupler, good
JD No. 5 7' mower
Allis 2-row lister, mounted, with snap coupler
David Bradley 2-row stalk cutter, pull type
Massey Harris manure spreader, 2-wheel on rubber, good
IHC 4-wheel manure spreader, No. 200, on rubber, good
MM 2x16 plow, on rubber
3 2-row weeders with tractor hitches
2 drag harrows, with eveners
Dempster 2-row cultivator with 3-pt.
Old 12' springtooth; 3-pt. dirt scoop
13'4" grain auger with one-third HP electric motor
Portable loading chute on rubber
Case 4-wheel trailer, grain boxes and sides, with hoist, good one
2 4-wheel trailers with flatbeds

MISCELLANEOUS

Steel bin; panels; posts; shop and hand tools; 1350 bu. steel bin, good; portable air compressor; 300 gal. gas tank, hose and nozzle.

Homelite E-Z chain saw, lightweight and good; panels; steel gate; cribbing; some used lumber; hedge posts.

Some grain and hay bunks; ½" electric drill; vise; log chains; grease guns; 2 buzz saw frames; some baled straw; used trailer tires; 50' drive belt; forks; scoop, shovels; some good hand and shop tools and many small misc. items too numerous to mention.

Terms: Cash Day Of Sale

Dated this 11th day of February, 1971

Helen I. Hanson, Administratrix

Aucts: Foster Kretz Auction Service
Clay Center, Ph. Morganville WA 6-4422
Jones & Ryan, Clay Center, Ks., Attorneys for Estate
Clerk: Peoples National Bank, Clay Center

SERRIEN'S SALE

LAMPLIGHTERS

Tues., Feb. 23

At the ranch, 5 miles west & 2 miles north of LINCOLN, KS.

35 BULLS

35 FEMALES

Bred & Open Heifers

Show Winners — Big Calves

ERWIN SERRIEN

Lincoln, Ks. 913 227-3393
Leon D. Riffel, Sale Mgr.

Auction SALE

REMINDER

We are quitting farming and will sell on our farm located 6 south and 4 west of Waterville, 13 north and 4 west of Randolph, or 4 west of Cottage Hill on all weather road.

Monday, Feb. 22

Starts 11:00 a.m.

Good 1950 IHC M tractor, fully equipped, with good rubber; JD mower; fert. grain drill; 2x14 plow and other JD & other farm tools & machinery.

1946 Chev. 1½ ton truck; 4-wheel trailer, posts, wire and miscellaneous items.

Also household goods, antiques and collectors items.

For Full Listings See Grass & Grain Feb. 9

Elmer & Vera Pritz

Auct. Foster Kretz

240 ACRES NEBRASKA LAND

Auction SALE

Wedn., Feb. 24

Starts 1:30 p.m.

We will sell at public auction at the American Legion Hall in

DILLER, NEBRASKA

TRACT NO. 1
Located ½ mile north, 3½ miles east of Diller, Nebraska
160 ACRE IMPROVED FARM

LEGAL DESCRIPTION — The west half of the Northeast quarter and the East Half of the Northwest Quarter of Section 29, Township 2 North, Range 5 East of the 6th P.M., Elm Precinct, Gage County, Nebraska. Subject to any easement of record.

Farm lays slightly sloping. Waterways established. Farm consists of 138 acres cropland, balance pasture, carrying a 73 acre feed-grain base, 23.5 acres wheat allotment, 14 conserving acres.

Buildings consist of 7 room house, 18x40 open side machine shed; 24x30 crib & granary; 20x38 crib; 10x14 building, small garage, brooder house, and 3 other small buildings in fair condition. Also well and windmill.

TRACT NO. 2
Located ½ mile south of Diller, Nebraska
80 ACRE UNIMPROVED FARM

LEGAL DESCRIPTION — East Half of the Northeast Quarter of Section 35, Township 2 North, Range 4 East of the 6th P.M., Pleasant Precinct, Jefferson County, Nebraska. Subject to all existing legal highways and any easements of record.

Farm lays slightly sloping, waterways established. Farm consists of 53 acres cropland, balance pasture, 22 acres feed grain base, 8.6 acres wheat allotment, 16 conserving acres.

TERMS — Contract Sale — 25 percent down day of sale, balance on 7 year contract of 50 percent of the selling price in 6 equal payments at 6 percent interest commencing April 1, 1971 and final 25 percent of the selling price the 7th year. Purchaser may make prepayments not to exceed 25 percent of selling price any one given year. 1970 and all prior years taxes paid. Full possession given.

If interested in above farms, be sure to inspect and be prepared to buy. The down payment will be held in escrow and payments and final settlement made at the First National Bank & Trust, Beatrice, Nebraska.

Mr. & Mrs. Albert Skrabal

Diller, Nebraska Phone Diller 402 793-5558

Auctioneers — Schultis & Son and Wolken
Irvin Schultis — 1109 K St., Fairbury, Nebr. — Phone 729-2435
Livestock, Real Estate & General Farm Sales
Wayne Schultis — Diller, Nebr. — Diller Phone 793-5533
Duane Wolken — Diller, Nebraska — Diller Phone 793-5393

'Hog Lift' Claims Draw Adrian Rebuttal

There have been news reports in Grass & Grain and other newspapers that the NFO was taking credit for gains in hog prices in recent weeks. Local NFO groups have even taken ads in some area newspapers to document their claims.

This contention has drawn rebuttal from John Adrian of Moundridge, who in a letter to the Hutchinson News aimed at claims of Don Willms, NFO bargaining supervisor in Reno county.

Here is what Adrian wrote:

"I would be the last one to say that the NFO doesn't do some good for agriculture as an organization.

"The NFO philsophy of organizing farmers into a strong and effective group to be run by and made up of only farmers who seek to improve the economic plight of agriculture, is sound and logical. But their approach, methods and claims of success are something else.

"Willm's statement that three weeks ago people were saying the 'hog prices couldn't go up' and that (according to Willms) because of the NFO 'hog Carvans' and their so called 'Hog Lift' demonstrations, prices started up, is irresponsible to say the last. Almost like some mortal taking credit for the sunshine. Parading a few hogs in front of our nation's capitol and the hauling of a few loads of pigs through Hutchinson and Wichita is hardly 'earth shaking' enough to cause hog buying stations to rush out and generously pay all of us hog men a better price. Those people who viewed the caravans and read the publicity were bettter informed possibly, and in that a service was rendered but any impact on prices is highly debateable.

"I would also like to remind Willms that both of the markets that I sell my finished hogs to in Arkansas City and Wichita have told me personally that the huge runs of marketing appeared to be tapering off some and that an improved price could be expected in the near future.' This information was given to me many weeks ago when the hog price was still hovering between $15 and $16.

"Willms contention also that the policy of moving hogs from one area to another, (called 'Hog Lift' by him) was being done long before either he or NFO every through about it.

"Cudahy Packing Co. at Wichita isn't able to buy nearly enough hogs on the Wichita market daily to keep their plant operating, so consequently they purchase more hogs from other areas and truck them into their their plant.

"The same is true of Maurer-Neuer Packing plant at Arkansas City. In fact they buy hogs two days a week at Newton and one day at Hutchinson and other areas as well, and all of these hogs are trucked (or 'Hog Lifted' if your prefer) to their plant at Arkansas City.

"These are both good markets and Maurer-Neuer does buy hogs on a 'grade yield' from anyone and not only NFO members, and very often a producer gets $1 or more per hogs over the market price.

"I would agree with Willms that the USDA livestock reporting service leaves something to be desired but so does NFO's.

"I know of one county that has less than 50 members out of a total of about 1,500 farmers in the county and certainly that can't provide a very reliable reporting service.

"In fact, I would question that the entire NFO membership in Kansas is adequate for any kind of an accurate count.

"I guess my 'pet peeve' with NFO is that they are so quick to take credit for good prices and ignore responsibility for low prices. I don't rcall them ever taking credit for low wheat prices.

"Bargaining with the processor for a better price collectively is good if done from a position of strength but that strength comes basically from two sources — membership and keeping production under control and NFO seems to ignore both.

"Within the past year they raised their yearly does from $25 to $75 per member and you don't make friends and influence people that way.

"The organization never stresses controlled production and numbers but tries instead to raise the prices of umlimited production. The rest of the economy of our nation doesn't operate that way. They produce only as much as they can sell at a profit and agriculture as we know it has to do this to survive."

Counter Complaint By Lyon Rancher

EMPORIA — Walter Porter, Miller, Kan., rancher, has filed charges of destroying private property and trespassing against John Mannen, Topeka.

Mannen earlier signed a complaint against Porter, charging the rancher with felonious destruction of private property. Mannen accused Porter of ramming a jeep truck, causing damage in excess of $50.

Porter's complaint alleges that Mannen caused damage to a pickup owned by Porter and knowingly trespassed on property owned by Porter. The incident occurred Jan. 16.

BUY A TESTED BOAR FOR MORE PROFIT!!

GAIN — EFFICIENCY — MEATINESS

Performance-Tested

SENEK BOAR SALE SENEK

Friday, February 26

Starting At 1:00 P.M.

SENEK SWINE TESTING STATION

Rural Route 1 — 402 674-3311 — WYMORE, NEBR.

Jr. Thimm and Delmar Jurgens, Auctioneers

For Sales Catalogue, Write

J. DELMAR GERDES, Manager, SENEK Test Station

Wymore, Nebraska 68466

FREE

Nylon Quilted Jacket with your qualifying purchases of

GOOCH'S BEST SUPER 40

- Full cut pattern
- Ash Green
- Heavy-duty stitched and reinforced
- Double layer, fiberfill insulation

You can earn this jacket FREE with qualifying purchase of Gooch Super 40. See your Gooch Dealer for the higher powered grain balancer that shortens finishing time 5 days and more—save $1.50 in feed costs per head.

WE HAVE THE JACKETS

CK Processing Company

East US 24 Phone 913 776-9269

MANHATTAN, KANSAS

Clay Center Dehydrating

Phone 913 632-3401 CLAY CENTER, KS.

Auction SALE

Saturday, Feb. 27

Starts 12:30 Noon—Refreshments

Five miles south of Emporia, Kans. on Highway 99 to airport, then east 1½ miles, south ¾ mile. Sale due to the death of my husband, L. W. Dillman.

Machinery

1954 NAA Ford tractor
1951 8N Ford tractor
1950 ¾ ton Ford truck with stock rack
Ford loader
3 point Ford blade
3 point Ford scoop
3 pt. Ford 7' mower
3 pt. Ford 2-btm. plow
3 pt. Ferguson 2-bottom plow
Two 3-pt. 2-row cultivators
Kewanee 10' wheel disk
JD 2-row planter with fertilizer att., 3 pt.
JD 2-row lister
JD fold-up harrow
Springtooth harrow
16 hole grain drill with fert. & grass seeding att.
4-wheeled trailers
Case hay rake on rubber
Portable hay elevator
Manure spreader
Dump rake
Several pieces of old machinery

MISCELLANEOUS ITEMS

Homelite chain saw; roto-tiller; feed racks & bunks; fence charger; cattle oiler; tap & dye set.

DAIRY EQUIPMENT

Conde compressor & 2 Surge buckets.
Stainless steel wash vat
Can rack
DeLaval cream separator

Lots of miscellaneous items too numerous to mention.

The Following Items Consigned By Tom Suddock:

JD 45 combine with cab, 12' header & platform float att. for beans (1967 Model)
No. 210 JD corn head
JD B tractor
JD 2-row cultivator
JD 2-row planter with fert. boxes (No. 6)
JD low wheeled grain drill

Terms: Cash
Not Responsible For Accidents

Mrs. L. W. Dillman
OWNER

Auctioneers — Ralph Van Sickle and Jim Barr
Cashier: Lee Van Sickle

Auction SALE

Sat., Feb. 20

Starts 10 a.m. — Lunch Served

Located 3 miles east and 4 south of Herington, Kansas, or 2½ miles west and 3 miles north of Burdick.

MACHINERY AND MISCELLANEOUS

1953 Ferguson Tractor TO-2.5, good, new tires
1948 Massey 44 Tractor, row crop type
1951 Massey 44 Tractor, wide front end
1944 WC Allis Chalmers Tractor
Dearborn 2-row Planter, Mod. 12-2 3-pt.
Dearborn Rotary Hoe, Mod. 302 3-pt.
Dearborn 2-14 Plow, 3-pt. hitch
Dearborn 2-row Cultivator, Mod. 13-1, 3-pt. hitch
Dearborn Mower, Mod. 14-16, 3-pt. hitch
Ferguson Mower, type FEO-30, 3-pt. hitch
Bell City Single Row Corn Picker
Sprayer 20' Boom and Pump, complete
3-16 MM Grain Drill
Road Drag, all steel
J.D. 3-14 Plow, pull type
J.D. 2-14 Plow, pull type
MM 6-ft. One-way
IHC 2-row Curler
Wagon on rubber
Old Manure Spreader
Old Elevator
Old 8-ft. Disc
J.D. Springtooth 16-ft. Harrow
Ease Flow Spreader
Heavy Duty Implement Trailer, tilt bed
1946 Ford Truck, 6-cyl. with hoist
1954 Ford Car, 6-cyl.
Junk car, 1955 Olds
Junk car, 1959 Studebaker
IHC Truck, junk
Hammer Mill
Gas Shed
Air Compressor
Pump Jack
Grain Blower
Stock Rack Steel, slide in
4 Rolls Corn Cribbing
Hedge Posts
Lots of Used Tires and Wheels
Lots of Junk Machinery
Chicken Waterers and Feeders
175 Bales Wheat Straw
1—1000-bu. Steel Bin, good
1—500-bu. Steel Bin - Brooder House
Jacks, Chains, Boomers, many, many small items.

HOUSEHOLD ITEMS

1 Electric Stove, Kelvinator
1 Kitchen Table, wood, and Chairs
1 Metal Table, drop leaf
1 Couch and Chair
1 Old Dresser, big dawers
1 ABC Elec. conventional Washing Machine
1 Library Table
Metal Beds, Springs and Mattresses
Odd Dishes, Silverware, Glasses, etc.
Comstock Typewriter
4-Burner Perfection Oil Stove with good oven. Nice when electricity is off.
1 Coal Heater
1 Old Wash Stand

Mr. & Mrs. Roy Schump

Auctioneers: Remy and Sharp Clerk: Roy Peterson

Stroda is back...

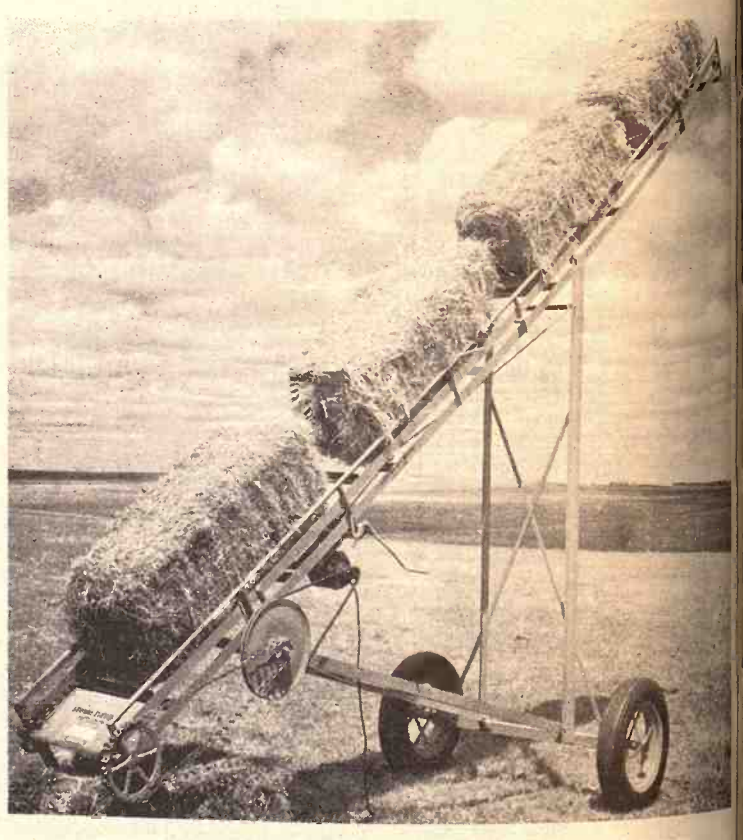

30 FOOT STRODA ELEVATOR

Now being built again . . .

SAME LOW PRICE . . . $269

Complete . . . Ready For Power Unit

FOR INFORMATION OR LITERATURE CONTACT

LONGHOFER SUPPLY

Phone 316 EV 2-2620

MARION, KANSAS

CLASSIFI

RATES: 7¢ a word. $1 min
deduct 10% if ad runs 2 week
collect a refund at the Ag Pr
CLASSIFIED DISPLAY: (b
nied by cash have a 25-cent bi
Mail To: Ag Press · P.O. Box

Notices

WELL DRILLING

new air rotary. Gravel wells with plastic or well casings. Test holes foot in most areas.

GERALD STRADER
Blue Rapids, Kansas 66411
Home Collect 913-363-7353

DAIRY SUPPLIES

WAMEGO DAIRY SUPPLY

Your authorized dealer for:
DeLAVAL milkers
CLAY push-button eqpt.
MUELLER Bulk Tanks

Sales and Service from Wamego & Sabetha, Kansas

For Free Estimates Call:
WAMEGO 456-7200 or
SABETHA AV 4-2958

DeLAVAL DAIRY EQUIPMENT
Farm Equipment
Bulk Tanks
Sales & Repairs
most dairy equipment
JOE McCLURE
229-5284 Alta Vista

MEMORIALS

MONUMENTS

Designed and cut by expert craftsmen in our own

Rundle Monument Co.
Harlan Rundle, Owner
Office & Display
4th & Grant
ME 2-2323
CLAY CENTER
BARRE GUILD

MONUMENTS

MANHATTAN MONUMENT CO.

J. J. BEAUDET
Office and Display
2301 Stagg Hill Road

Office Phone 539-0441 Res. Phone 776-9742

MANHATTAN, KANS.

CEMETERY MEMORIALS

34 Year Continuous Service
Display Located on US24
East of City Limits

SCHAUBEL MONUMENT CO., INC.

RR 3 Box 20 ME 2-3531
Clarence Blanc, Owner
CLAY CENTER

AUCTIONEERING

LAWRENCE E. WELTER
AUCTIONEER
REAL ESTATE SALESMAN
Your Sale Solicited Large or Small
EAST HIGHWAY US 24
MANHATTAN PR 8-3455
Real Estate And General Sales

LIVESTOCK, MACHINERY, and HOUSEHOLD
AUCTIONEERING
CLAIR MATSON
PHONE 913-785-2185
WATERVILLE, KANSAS

GRASS & GRAIN

CLASSIFIED ADVERTISING

RATES: 7¢ a word. $1 minimum for one week. DISCOUNTS: (with cash orders only) deduct 10% if ad runs 2 weeks. Deduct 25% if ad runs 4 weeks. REFUNDS: you may collect a refund at the Ag Press office for any unused amount paid if an ad is cancelled. CLASSIFIED DISPLAY: (boxed ads) $2.10 a column inch. CASH: ads not accompanied by cash have a 25-cent billing charge added.
Mail To: Ag Press - P.O. Box 1009 - 1207 Moro - Manhattan, Kansas 66502 - JE 9-7558

Notices

WELL DRILLING

With new air rotary. Gravel packed wells with plastic or metal well casings. Test holes $1.00 per foot in most areas.

GERALD STRADER
Blue Rapids, Kansas 66411

Phone Collect
913/226-7353

DAIRY SUPPLIES

WAMEGO
DAIRY SUPPLY

Your authorized dealer for:
- DeLAVAL milkers
- CLAY push-button eqpt.
- MUELLER Bulk Tanks

Stores and Service from
Wamego & Sabetha, Kansas

For Free Estimates Call:
WAMEGO 456-7200 or
SABETHA AV 4-2958

DeLAVAL DAIRY EQUIPMENT
Clay Farm Equipment
Mueller Bulk Tanks

Service & Repairs
for most dairy equipment

JOE McCLURE
Ph. 229-5284 Alta Vista

MEMORIALS

MONUMENTS

Stones designed and cut by experienced craftsmen in our own plant.

Rundle Monument Co.
Harlan Rundle, Owner
Office & Display
4th & Grant
ME 2-2323
CLAY CENTER

BARRE GUILD

MONUMENTS

MANHATTAN
MONUMENT CO.

J. J. BEAUDET
Office and Display
2301 Stagg Hill Road

Office Phone 539-0441 — Res. Phone 776-9742
MANHATTAN, KANS.

CEMETERY
MEMORIALS

54 Year Continuous Service
Display Located on US24
East of City Limits

SCHAUBEL
MONUMENT CO., INC.

RR 3 Box 20 ME 2-3531
Clarence Blanc, Owner
CLAY CENTER

AUCTIONEERING

LAWRENCE E. WELTER
AUCTIONEER
REAL ESTATE SALESMAN
Your Sale Solicited
Large or Small
EAST HIGHWAY US 24
MANHATTAN PR 8-3455
Real Estate
And General Sales

LIVESTOCK, MACHINERY, and HOUSEHOLD
AUCTIONEERING
CLAIR MATSON
PHONE 913-785-2185
WATERVILLE, KANSAS

BOB WILSON
Auctioneering
Real Estate
All types sales
Ph. 494-2552
or 778-3424
Box 118-St. George, Ks.

LAND IMPROVEMENT

MEMBER KCCA AND LICA

Ponds • Terraces • Grading
Waterways • Clearing
Land Leveling

ROGGENDORFF CONST., INC.
Phone 913-539-3984
1630 OSAGE - MANHATTAN

SLAUGHTERING

Custom Slaughtering
And Processing

STATE INSPECTED
Meat For Sale By
Quarters and Halves

Kill Days — Tuesday & Friday

Alta Vista
Locker & Processing

Phone 913 229- 6829
ALTA VISTA, KANSAS

REAL ESTATE

DOLLY ANDERSON
Town & Country
Real Estate

Kansas State
Bank Building
Office 539-1311
Manhattan, Kansas

Livestock

Prices Slashed
ON TESTED SPF
Duroc & Hamp Boars

Validated; Brucellosis Free
Sonoray & Backfat Probe
And Days To 220 Lbs.

Several under 1" backfat.

CLINTON & BUTCH HARRIS
Phone 913 924-2543
SOLDIER, KS. 66540

Reg. Angus Sale
MANHATTAN SALE BARN
Thursday, Feb. 18
In conjunction with the regular Manhattan Commission Co. Thursday sale. Selling about 2:00 p.m.
10 Bred Cows
6 Bred Heifers
10 Open Heifers
4 Reg. Bulls
Fagerberg
Angus Ranch
OLSBURG, KANSAS

BRED HAMP, YORK
& DUROC GILTS
Some as close as 3 weeks. Open gilts, good selection of boars, individual figures on many. Some are half brothers to our top gaining boar in the SENEK Test Station, gaining 2.59 lbs. per day. Nationally accredited SPF.

Hayes Beck & Sons
Route 1 Phone 238-6064
JUNCTION CITY, KANS.

15/16 CHAROLAIS bull, 22 mo. 1 PB half French 22 mo. Guaranteed breeders. Free delivery. Paul Mannel, Lincoln, Ks. x52

FOR SALE — 13 Purebred Hampshire bred gilts to start farrowing March 10th. Also purebred Hampshire boars, 250 lb. gilts & boars vaccinated for erysipelas. Don & Rich Schotte, Bremen, Ks. 744-2103. SB2

BUYING CATTLE?

PCA money finances cattle operations for hundreds of stockmen in this area.

Call OWEN DUER

913 - 776-7061

MANHATTAN, KANS.

Green City
Special Breeding
Cow & Bred Heifer
Sale — Sat., March 6

SALE PAVILION

SELLING 2000 HEAD
of young Angus, Hereford, Charolais & Blk. WF breeding cows & 2 year old bred heifers. Also selling 100 Charolais, Angus & Hereford breeding bulls.
All-Day Sale Starting
10:00 a.m.

Watch Grass&Grain March 2 for complete listing of consignments. For other information:

GREEN CITY AUCTION CO.
Green City, Mo.
Pavilion — 816 874-2090
Karl Boehner — 816 874-3155
Lawrence Couch — 874-2875
Ovid Vestal — 874-2405

KINGMAN COUNTY
FEEDER PIG SALE

— 1800 FARM FRESH PIGS —
Kingman Co. Fairgrounds
Kingman, Kansas

TUESDAY, MARCH 2
1:00 p.m. — Lunch on grounds

All sow herds veterinary inspected on the farm. All pigs vaccinated for erysipelas, castrated, weaned and ready to go. All pigs given an injection of cholera serum within 5 days of sale date.

SPONSORED BY KINGMAN CO. FEEDER PIG ASSN.
For more information contact: Amos Nisley, R 1, Hutchinson, Ks. 67501, Ph. 662-1568, or Paul Bane, Spivey, Ks. 67142. Phone 785-4376. Auct., Larry Giefer.

CONSIGNING

Two Bulls

To The Northeast Kansas
Hereford Assn. Sale
Farmers Livestock Exchange
7 miles south of Topeka

Sat., Feb. 20

KENNETH HIEGERT
Council Grove 316 767-5621

Test Yorkshires Sell

We are happy to announce that two of our Yorkshire boars on test at the Clarkson test station will sell on

March 1st

They had the following figures:
128-9 — Gain 2.10
Probe 0.56 Index 211
128-10 — Gain 2.16
Probe 0.70 Index 207
Feed Efficiency 232

We have for sale tested SPF York boars and also some excellent bred York gilts to farrow in March.

HARVEY HERRS
913 348-2252
LINN, KS. 66953

REGISTERED YORKSHIRE bred gilts and proven sows, TGE vaccinated. We bred the high indexing York at the SENEK Testing Station. Walker's Yorkshire Farms, Rt. 2, McPherson, Ks. 316 241-5139. SB52

FOR SALE — 5 Reg. Beef Shorthorn bulls, one red, rest dark roan, coming 2 yrs. old this spring. Their sire was Jr. Champion bull at Mid Kansas sale 1968. Also registered cows and 1st calf heifers to start calving in March. Bred to polled grandson of TPS Coronet Unlimited (Farmers Prices) 12 purebred York boars from 250 lbs. up to 350 lbs. on three head sired by tested Hercules boar weighing 200 lbs. in 127 days. 6 north, 2 east of Frankfort, Ks., Beattie Phone 353-2284., Wm. Bramlade & Son. x51

REGISTERED HEREFORD bulls, large type with high quality & nationally famous Beau Type 34 breeding. Jones Hereford Farms, Abilene. Ph. 461-5607. SB51

FOR SALE — 180 pound purebred Yorkshire, spotted open gilts. Also a few purebred cross open gilts, priced reasonable, vaccinated. Leslie Lindquist & Charles Korte, Waterville, Ks., Phone 785-2358. SB51

TWO LARGE Suffolk rams, 2 and 3 years old, $45 each. C. A. Lady, Rt. 1, Abilene, Ks. Phone Buckeye 3514. x52

PUREBRED DUROC breeding boars, top bloodlines. Lloyd Anderson, Lindsborg, Ks., Phone 913 227-3105. x52

FOR SALE — Registered Angus bulls, large selection. All ages and prices. Clement C. Jones, 4 miles south of Wymore, Nebr. on 77. (5 miles north of Kansas line) Phone 402 645-7422. SB52

WANTED — Horses of all ages for the KQHA Annual Spring Quarter Horse Sale. To be held at Emporia, Ks., April 10, 1971. Deadline for entries March 10. For information write or call Dr. Stan O'Neil, Rt. 3, Salina, Ks. Phone 913 827-8573 or Glennon Crowther, Rt. 1, Durham, Kansas 316 732-3150. SB51

FOR SALE — 2 year old ⅞ Charolais bull. Good selection of younger percentage bulls. Cotano breeding. George Ackerman, Sabetha, Ks., 913 284-2594. x1

60 GOOD Hereford cows, 6 yrs. old. Pregnancy tested to calf in March. LeRoy Pihl, Falun, Ks., Phone Salemsborg 310. x51

FOR SALE — 200 Suffolk black face & whiteface ewes, lambing now. 913 446-3709, Clyde, Ks. SB52

FOR SALE — 40 Shorthorn cows & first calf heifers, some with fall calves, others starting to calf. Will sell any number. Howard Lilly, Melvern, Ks. Phone 549-3490. x51

FOR SALE — Beef cross calves We will have 500 head of calves at our barns every weekend, 4 weeks to 400 lbs. Also Holstein bull. Heifer calves. All triple vac. W. G. Wiebe, Summerfield, Kansas 913 244-7625. tf

FOR SALE — Young cows and two year old bulls, Tex Onward breeding. Johnson Hereford Farms, Smolan, Kansas, Phone Salemsborg 71 or 21. SB51

FOR SALE — Andrew Oats & Angus bulls. Also Angus heifers, some with calves. Lloyd Hedstrom, Burdick. SB52

FOR SALE — Purebred Hampshire boars, serviceable age. Stanley Cairns, Greenleaf, Ks., Phone 747-5795. x2

FOR SALE — 15 Whiteface & brockleface heifers, freshen in May. Approx. weight 700 lbs. Price $250. Don Doss, Ph. 488-3417, Bennington, Ks. SB51

WANTED — About 12 Holstein steers, weight about 400 lbs. 913 539-4704 Manhattan after 5 p.m. x51

FOR SALE — Duroc & Hamp fall boars & open gilts. Call collect 785-2765 or 785-2766. Arthur & Gail Roepke, Waterville, Ks. 66548. SB6

REGISTERED ANGUS bulls, 2 years old, guaranteed breeders. Large modern type. Charles Miller, Gypsum, Kansas, Phone 913 696-4518. x2

FOR SALE — 2 purebred Duroc boars, good breeding, 6 mo. Robert or John Dreith, Phone 293-5875, Randolph, Ks. x51

FOR SALE — Big bred Holstein heifers. Waldo Kruse, Hanover, Ks. 337-2869. SB51

FOR SALE — Two outstanding boars, my FFA project. Rick Ebert, Phone 913 456-2340, Wamego. x51

FOR SALE — Two yearling Charolais bulls, gentle disposition, halter broke, very nice Yorks Charolais Farm, Dwight, Ks., Ph. 482-3267. x52

FOR SALE — Feeder pigs. Pat O'Shea, Blaine, Ks., Phone Wheaton 396-2521. x51

FOR SALE — Two year old Angus bulls, guaranteed breeders. Latzke Angus Farm, Junction City, Ks., Phone 913 257-3462 or 257-3587 . x1

NATIONALLY ACCREDITED SPF Reg. Duroc boars and open gilts. Central test station and cut-out information on littermates and half brothers.. BF and days to 220 lbs. Guaranteed breeders. Larry Hobson, Scandia, Ks., Phone 913 335-2650 x1

REGISTERED HAMPSHIRE boars sired by Yearout's Pardner. Joette & Lindley Johnson, Wilsey, Ks. 497-2847. x1

HIGH QUALITY Registered Hereford bulls, priced $300 to $500. B. L. Jones, Chapman, Ks., Phone 913 238-8363 evenings. x51

FOR SALE — Registered Angus bulls sired by a ton bull bred by Kansas State University champion bull at two State Fairs. Honeycutt Angus Farms, Blue Rapids, Ks. x2

EXCELLENT Conformation & disposition. 3 yr. old gelding — registered Quarter Horse, broke $300. Try him! 913 539-4412, Manhattan, Kansas. x1

FOR SALE — Nationally accredited SPF Hampshire boars, open gilts. Boars probed. Wayne Shirley, Horton, Ks., Phone 913 474-3349. SB1

200 HEAD of open and bred Holstein heifers, 300 to 900 lbs. W. G. Wiebe, 913 244-7625, Summerfield, Kansas. tf

FOR SALE — 42 good quality Hereford cows, calve March & April, $235. 45 choice big Hereford cows, calve March & April, $265. Above cows pregnancy & bangs tested. Ph. 316 439-5354 Paul Evans, Kincaid, Ks. SB51

WOOD SHAVINGS for sale at all times. Nelson Manhattan Hatchery, Manhattan, Ks., Ph. 913 778-3412. SBTF

NATIONALLY ACCREDITED SPF Yorkshire boars & open gilts, with complete test information, cutouts, probes, sonoray, and test station data on littermates that gained 2.2 lbs. daily on 2.5 pounds of feed per pound gained. Floyd Meyer, Palmer, Ks. 66962. Phone Palmer 1905. x3

WANTED TO BUY — Registered Quarter Horse gelding between 5 and 8 years. Pleasure and reining, no racing stock. Please give all information in first letter. Box 72, Tescott, Ks. 67484. 913 283-4666. SB51

FOR LEASE or sale, 1500 acres of grassland, lease all or any part. 65 Black heifers coming two, all safely with calf. 25 cows & calves, whiteface, all in Jefferson Co. Fred McLeod, McLouth, Ks. 913 796-2970. SB51

FOR SALE — Wahoo Big 6 insulated portable farrowing house with automatic watering system, forced air ventilation, gas heated, sow feeders, outside exercise pens. 1 year old. Phone 953 Agenda. Leonard Barton, Agenda, Ks. SB51

FOR SALE — Holstein springer heifers, to freshen soon. Leo Sandmann, Blue Rapids, Phone 226-7340. SB51

QUALITY HOLSTEIN springer heifers, starting to calve now. Bill James, Rt. 4, Abilene, Ks., 388-2676. or Raymond James, Rt. 5, Clay Center, Ks. 632-5091. x51

FOR SALE — Reg. Shorthorn bulls, ready for service. Reds & roans. Suitable for cross-breeding. Glenn E. Lacy, Miltonvale, Kansas, Phone 913 427-4513. x1

WANTED TO BUY on contract 50 young cows to start calving soon. Must be good quality. Hereford or Angus. Clayton Corman, Oak, Nebraska. SB51

GOOD QUALITY serviceable age Polled Hereford bulls. Ervin I. Steele, Lyndon, Ks., Call 913 828-4755. x51

BROWN SWISS bulls, service age. Also five 8 mo. Swiss-Charolais bulls. Simmental calves for your approval. John Lust, Phone LaHarpe 562, Iola, Kansas. x52

Feed & Seed

BARN STORED wheat hay, 50c bale. Franklin Pacey, Oak Hill, Kansas 913 388-2409. x1

FOR SALE

Alfalfa Dehydrator, 8' in diameter by 32'. This unit is complete with near new furnace, burners & controls. All cyclones and piping.

C. C. Scripter
LONGFORD, KS.
Phone 913 388-2541

CUSTOM PELLETING
Grain Banking
Page's Feed — Bulk Delivery
MANHATTAN MILLING CO.
Manhattan, Ks. 778-3217

DAIRY PELLETS, range pellets and all kinds of fertilizers. Manhattan Milling Co., 107 Pierre, Manhattan. TF Chg

KEY RABBIT Mini Pellets for fast gains, no waste. Key Milling Co., Clay Center, Kansas, ME 2-2141. TF

RIDE 'EM HIGH feed for horses. Product of Key Milling Co., Clay Center, Kans., Phone ME 2-2141. SBTF

CERTIFIED LADI seed oats, will grow shoulder high for ensilage or greenchop. Yield 15 to 20 tons per acre. Also certified spring barley. Sis Seed, call 913 527-2484 collect, Belleville, Ks. x1

FOR SALE

75 HP Pellet Mill, complete with all motors and large holding tank. 12' horizontal pellet cooler complete with fans and apron drives.
10 HP Marine boiler
1 ton vertical feed mixer
All in ready-to-go condition.

C. C. Scripter
Phone 913 388-2541
LONGFORD, KS.

FOR SALE — Brome & prairie hay, wire tie, in barn. Willis Truhlicka, Phone 1201, Barnes, Kansas. x1

FOR SALE — 225 tons good corn silage. Dale Chrest, Belvue, Ks., Phone 456-7641, Wamego. SB1

FOR SALE — Alfalfa hay, barn stored. Jerry Plett, Lincolnville, Kansas. Phone 924-5287. SB52

FOR SALE — Alfalfa hay. Glenn E. Miller, Vermillion, Ks. x52

FOR SALE — 300-400 bales of alfalfa in barn. Richard Norton Riley, Rt. 1. x52

FOR SALE — Nemaha seed oats. Ralph Schultes, Phone 785-2437, Waterville. x3

FOR SALE — 2000 bales of hay, first & second cutting. Ph. 316 787-2236. Dunlap, Ks. Call after 5 p.m. SB2

FOR SALE — Prairie hay, wire bales, will help load several semi-loads. Tom Lane, Osage City, Ks., Phone 528-1910. SB52

FOR SALE — Neal seed oats, cleaned, $1.00 per bushel. Marvin J. Poland, Rt. 1, Junction City, Phone 913 922-6623. SB3

WANTED — Grass for up to 100 cows & calves for season. Give location, price and acres for cow & calf first letter. Burton L. Richards, Scottsville, Ks. x3

FOR SALE — 2000 square bales best quality brome hay in barn, cut in bloom from clean fertilized fields. A. G. Albert, Hiawatha, Ks., Phone 742-3530. x52

FOR SALE — 510 bales prairie hay, A-1, shedded. Ray Pitney, 456-7665, Wamego, Ks. x1

GOOD ALFALFA Hay (788) Crimped, wire tied, barn stored, $30 ton. Nick Thiessen, Strong City, Ks., Phone 787-2338. x1

FOR SALE — Alfalfa hay, barn stored, all cuttings. Telephone 497-2255. x1

WANTED — 320 acres good bluestem pasture for 50 cows to drop calves in May, with permission to run bull with cows from 1 July to Sept. 30th. Richard Kalivoda, Cuba, Ks. x3

Automotive

THE TRUCK PEOPLE

1970 Chevrolet 2 ton, LWB, 350 V8, 2 spd., 825 tires, 102" CA, power steering, 88,000 honest miles, like new condition $3750
1969 Ford N600, COE, long wheelbase, 361 V8, 4 speed, 2 speed, new 8:25 tires, extra nice new 16' grain box $4495
1969 Chevrolet 2 ton, LWB, 350 V8, 2 speed, 8:25 tires, 16' Giant grain box and hoist, extra nice, power steering $4495
1966 GMC tilt sleeper cab, 671 dsl. engine, completely majored, single axle tractor, 5 syd., 2 spd., new 10.00x20 tires, cast spoke wheels, air conditioned. Like new condition $6950
20' Tradewind combine special grain box made for a CT measurement of 146" .. $995
1966 Chevrolet, 366 V8, 5 spd., 2 spd., power steering, 9:00 tires, cast spoke wheels, 7000 front axle, air hyd. brakes, Eaton Hendrickson suspension, extra clean $3950
1964 Ford COE, 80" CA, V8, 4-spd., 2 spd., 825 tires, 13½' box & hoist $1995
1961 Chevrolet LCF, 409 V8, single axle tractor $1750
1960 Diamond T tractor, Model 931,CN, tilt cab, sleeper, 220 Cummins, 5 sp., 2 sp., 10:00x 20 tires, air brakes, single axle $1750
1962 White Mode' 9062 TV, 440 cu. in. V-8, 235 HP, real good engine, 10 spd. Road Ranger, R-96 Fuller trans., Taige-Paige tag axle, straight air brakes, 10.00x20 tires, 13' Hercules dump box, extra good condition $3950
1961 Chev. ½ ton, SWB, 6 cyl., 4 speed $395
1961 Chevrolet ½ ton, 6 cvl., SWB, 4 speed $295
1958 Ford ½ ton, 6 cyl., 3 spd., extra good $250
1958 Chevrolet, 2 ton, long wheelbase, V8, 13½' box and hoist $1495
1955 Keystone 33' roof rack, single axle stock trailer $950
1958 International L185, single axle tractor, extra nice $1250

NEW TRUCKS

We have a large inventory, ready for delivery, of new trucks, ½T pickups to single & tandem diesel tractors.

Melton Motor Co., Inc.
16th and M Sts. JA 7-2201
BELLEVILLE

See In Jansen

SIEBE'S TRUCK CENTER
SPECIAL

1971 Chevrolet 60 Series, 5 spd., 2 spd., 366 V8
1969 Chevrolet 50 Series, new 350 V8, 4 spd., 2 spd., with 15½' new box & hoist
1968 Chevrolet tilt cab 60 Series, ragzo-tandem with 19' new box and hoist
1968 GMC 2½ ton, with 17' box & hoist, V6 with 5 spd., 2-spd.
1966 Chevrolet 2-ton, 6 cyl., 4 speed, 2 speed, with 15½' box and hoist
1959 Ford 1 ton with 10' box, 6 cyl., 4 speed
1945 Ford 2 ton with 12' box & hoist. New tires. 42,000 actual miles

Siebe's Repair Trucks
JANSEN, NEBR.
Telephone 402 424-2670

TRUCK TIRES RECAPPED

Most All Standard Sizes
New Tires, Too.

HERCULES
776-9453 610 N.3rd
MANHATTAN, KANS.

Sharp Used Trucks

1968 Chevrolet 2-ton, with 15' bed and underbody hoist, 8:25 tires, V8, 2 speeds — Custom cutter truck.
1969 Custom Sport Chevrolet ¾ ton, V8, Turbo-Hydromatic, power steering, flotation tires. A real sharp truck.
1966 Chevrolet ¾ ton, V8, 4-spd., radio & heater
1966 Chevrolet ¾ ton, 283 V8, 4-speed, 4 wheel drive, nice clean truck
1965 Chevrolet 2 ton, cab and chassis, 6 cyl., 8:25 tires
1962 Chevrolet 2 ton, cab and chassis, V8, 4 speed, 2 speed, 825 rubber, real sharp truck
1965 Ford ½ ton, LWB, V-8, 3 speed, radio, heater and custom cab
1968 Chevrolet ½ ton custom, 327 V8, Turbo hydramatic, tinted glass, custom side molding, radio, heater. Has a brand new engine. A real sharp truck.
1968 El Camino, 307 V8, automatic, radio, heater, factory air, power steering

Several trade-ins coming in — Watch this ad.

Irv Schroeder
Hillsboro, Ks. 316 947-3117

LOOK WHAT JIM SULLIVAN CHEVROLET HAS FOR YOU!!

Melvin Buxman will be happy to show you a 1965 Chevrolet 80 Series chassis & cab model. This truck has a complete new 409 V-8 with no miles, 5 spd., 2 spd., with working 4th. It has 10:00x20 tires, full air brakes, air horns and radio. It will work for a tractor or a heavy duty grain truck. Don't miss this one!

We have 2 1970 Chevrolet 2-tons ready to go. Both have 292 6 cylinders, one has 84" cab to axle, the other 102" CA. One has a 15'6" bed with 40" grain sides and no hoist and one has stock racks with 40" sides and an underbody hoist. Both have 9:00 rubber on the rears. Approximately 25,000 miles on both trucks and both have HD springs & overloads.

1970 Chevrolet 1 ton, cab and chassis — Brand new 16.5x75 eight ply tires, 250 six cylinder, 4 spd., single wheels tachometer & HD springs $2495
1970 Chevrolet ½ ton, LWB, V8, 3 spd., radio
1970 Chevrolet ½ ton, 6 cyl., LWB, 3 speed & radio
1970 Chevrolet ½ ton, 6 cyl., LWB, 4 speed & radio
1970 Ford Ranchero, V8, automatic, 15,000 actual miles. (Nice clean unit)
1968 Chevrolet 50 Series, cab & chassis, 327 V8, 4 spd., 2 spd., Looks like a new truck.
1967 IHC 1 ton. dual wheels, 9' bed, 28" grain sides, stock racks, underbody hoist, V8, 4 speed, power steering. This truck is in mint condition with only 7500 miles.
1967 Chevrolet ½ ton, V8, 3 sp.
1967 Chevrolet ½ ton, V8, 3 spd., BWB, good clean truck
1964 Chevrolet ½ ton, 6 cyl., 4 speed
1964 GMC ½ ton, 6 cyl., 4 sp., ready to go
1961 Chevrolet ½ ton, 6 cyl., SWB, utility box, 3 speed. Real good looking truck. Knee deep in rubber and runs good

In evening after seven call Melvin Buxman collect and he'll be happy to come out and look at your truck or car. Just call Melvin during the day at TA 5-5431 or evenings after 7 at TA 3-3345

Jim Sullivan Chevrolet
241 N. Santa Fe
SALINA, KANSAS

GMC
TRUCKS
½ Ton - 60 Ton
Sales & Service
TRI-COUNTY MOTORS
307 N. 3rd MANHATTAN

Used Trucks

1968 Chevrolet ¾ ton, 6 cyl., 4-speed, heavy duty, 25,000 mi., remainder of factory warranty $1895
1965 Chevrolet 2 ton, 327 V8, 4-speed, 2 spd., 16' Knapheide grain & stock, new Anthony twin hoist. Good clean heavy duty truck $3595
1963 Ford 2 ton, V8, 4 spd., 2 spd., 13'6" Giant grain and stock bed, Heil hoist, 60,000 miles, one owner $2695
1959 Chevrolet ½ ton, 4 whl. drive, 6 cyl., 4 spd., lock-outs, good older truck $695

New Trucks In Stock
For Immediate Delivery

Skinner Chevrolet
Phone 632-2101
CLAY CENTER, KS.

We Are Ready To Trade

1970 Ford Ranchero 500, power steering, air conditioned, V8, automatic $2495
1969 Bronco pickup, rear mtd. winch, front mtd. winch with snow plow $2495
1969 Ford F250 ¾ ton, 6 cyl., 4 speed, radio $1795
1965 Chevrolet ½ ton, 6 cyl., automatic $850
1958 Ford F600, 2 speed axle with hyd. pole construction body $950
1961 Ford F600 2 spd. axle with hyd. pole construction body $1350
17' stake body, Timberlock
1950 F600, 4 speed, 2 speed, 6 cvl., 8:25 tires $395
1948 Chevrolet 1½ ton with 12' box and hoist $695

29 new Ford pickups in stock
ALSO A LARGE SELECTION OF BRONCOS, VANS AND RANCHEROS

Long-McArthur, Inc.
Ford-Lincoln-Mercury
340 N. Santa Fe Salina, Kans.
TA 3-2237

Ready To Go

1966 Ford ¾ ton pickup, full custom equipment, V8 engine, automatic transmission and air conditioning. Use for camper, farm work, or any other truck need $1895
1965 Chevrolet ¾ ton Fleetside pickup, V8 engine, 4 sp. transmission, rear bumper, radio & heater $1395
1964 Ford ½ ton pickup, 6 cylinder, 4 speed transmission, with wrap-around bumper $795
1960 Chevrolet ½ ton pickup, 6 cylinder, 4 spd., wrap-around bumper, as is $295
1955 Chevrolet ½ ton pickup, 6 cyl., 4 speed $195

Looking For A
Dependable Car . . . See
The Brightest Corner In Town

OBERMEYER
913 BL 8-2255 Open to 9 p.m.
Marvin Obermeyer, Owner
HERINGTON, KANSAS

Coming Soon

1967 Chevrolet 70 Series — Tilt cab, 120" cab to axle, new 401 V6 engine, 5 speed transmission, 9000 front axle, 18,500 rear, 2 spd., new 900x20 rear tires. Power steering, straight air brakes, WC mirrors, HD frame. Will be ready about March 1st.

Beardmore Chevrolet Co., Inc.
620 Market 402 223-5252
BEATRICE, NEBR.

WANTED — Model A Ford fenders. Give price and condition. Write Ag Press, Box 1009 RIC, Manhattan, Kansas 66502. SB52

TRUCKS

1971 Chevrolet Fleetside demonstrator pickup, ½ ton, 350 V8, Turbohydramatic, custom cab, 1500 miles. Priced to sell
1967 Chevrolet ¾ ton pickup, V8, 4 spd., custom camper, overloads, lots of extras
1964 Chevrolet ¾ ton pickup, V8, 4 speed, radio, heater, excellent tires, new paint
1964 Ford pickup, ½ ton, V8, new tires
1963 Ford ½ ton pickup, 4 spd., V8, good shape, 12,000 miles on overhaul
1963 Chevrolet 2 ton chassis & cab, 6 cyl., 4 speed, 2 speed axle, will take 17' or 18' bed
1962 GMC ¾ ton pickup, V8, 4 speed, overloads, rebuilt motor, new paint
1962 Chevrolet 2 ton chassis & cab, 6 cyl., 5 speed trans., 2 speed rear axle, new paint
1955 Chevrolet ¾ ton pickup, 6 cyl., 4 spd., new tires, stock racks, new valve job
1952 Chevrolet ¾ ton pickup, 6 cyl., 4 speed transmission. This truck is in good running shape.
1946 pickup, ½ ton, 6 cyl., 4 spd.

Moore Motor Co.
913 325-2411
WASHINGTON, KANSAS
CHEVROLET - OLDSMOBILE
Serving Washington County's Automotive Needs over 40 years

23 Used Trucks

68 Ford ¾ ton, 4x4, V-8
69 Chevy ¾ ton, 4x4, V8
69 El Camino, V8, PS, air
9 65 Ford 600 5 yd. dumps
65 Chev. V8, 1 ton dual chassis
65 Ford V8, 1 ton, dual chassis
66 Ford 6, 1 ton dual chassis
63 Chev. 60 hoist, 13½' box, V8
62 Chev. 60 hoist, 13½' box, 6
67 Chev. ½ ton, 4x4, V8
65 Ford 600 flatbed V8, 4-2 spd.
65 Ford 600, hoist, 15½' box, V8
65 Chev. 60, 6 cyl., chassis
65 Chev. 1 ton oilfield winch truck
65 GMC 4000, V6, tandem axle
66 Ford 600 Hoist, 13½' bed, 6

Ames Chev. Co.
316 647-3251
MOLINE, KS. 67353

VALUE

1969 Chevrolet Impala 4 dr. hardtop, V8, turbo-hydramatic trans., power steering, factory air, extra clean .. $2395
1968 Chevrolet Impala 2 dr. hardtop, V8, power glide, power steering, factory air. Look this one over close. $2095
1967 GTO 2 dr. hardtop, V8, aut. trans., console, factory air, new rubber, sharp as a tack. $1895
1966 LeMans 2 door, small V8, automatic, steering, brakes, air, bucket seats, new rubber, like new $1295
1966 Bonneville 4 door hardtop, V8, automatic, steering, brakes and air cond. Locally owned & nice $1395
1966 Bonneville 4 door hardtop, V8, automatic, power steering & brakes, air cond. Locally owned and nice $1395
1965 Chevrolet Biscayne 4 door sedan, V8, powerglide, make a good school car $795

Many more to choose from — Come in — Look them all over. Then visit with one of the pushovers, Hank, Dan or Dick. They go over so easy you would think they have round heels.

KEY PONTIAC DATSUN, INC.
2312 Stagg Hill Rd.
Phone 539-1161
Manhattan's Only
VOLUME
New & Used Car Dealer

1953 FORD V8 F800 tractor, 5 spd., 2 spd., good rubber. Good old truck $400. 1958 Ford 6 F600 2-ton, 2 spd., bed, hoist, stock racks, new paint, $1400. 1963 Ford V8 F500, 2 ton, 2 sp., bed, hoist, stock racks, $2000. Clarence Weber, Garden Plain, Ks. 535-2990. x52

FOR SALE — 1969 IHC 1600 series truck, Schwartz box and hoist, with racks. Actual miles 11,000. George Brzon, Belleville, Kansas, Phone 913 527-2005 or 527-2258. SB1

USED TRUCKS
1967 Chevrolet ½ ton, 6 cyl., LWB Fleetside pickup, 4 spd., overloads
1966 Chevrolet El Camino, V8, R&H, std. trans., power strg. and brakes
1965 Chevrolet ¾ ton, big 6, Fleetside, 4 spd., low mileage, extra clean
1965 Chevrolet ½ ton, 6 cyl., LWB Fleetside, 4 speed, new tires

LATE MODEL CARS
1970 Pontiac Executive 4 dr. sedan, radio and heater, automatic, power steering and brakes, air conditioning, 12,000 miles. New car warranty.
1969 Chevrolet Impala V8, 2 dr. sports cpe., R&H, aut., 18,000 miles
1969 Chevrolet Malibu Super Sport 2 dr. hardtop, 396 V8, 4 spd., 34,000 miles
1969 Chevrolet Caprice 4 dr. hardtop, R&H, aut., PS, PB, air, vinyl top, low mileage
1969 Chevrolet Impala, V8, 4 dr. sedan, R&H, aut., PS, PB, air cond., extra clean
1968 Pontiac Catalina 4 dr. sedan, R&H, aut., PS, PB, air, low mileage
1967 Olds Delta 88 4 dr. hardtop, R&H, aut., PS, PB, air. Extra clean, low mileage
1967 Pontiac Catalina 4 dr. sedan, R&H, aut., PS, PB, air conditioning

Hunter Sales
Ph. 316 767-5147
COUNCIL GROVE

Powell Motors
YOUR DODGE DEALER IN EMPORIA
Has Several Late Model Sharp Hardtops For Sale Including:
1970 Ford Galaxie 500 sports roof 2 doors
1970 Impala coupes
1970 Polara 2-dr. HT's
1970 Fury III 2 dr. HT
1970 Impala Custom Coupe
1970 Dart Swinger
1969 Olds 88 4 dr. HT
1969 Monaco 4-dr HT
ALL ARE AIR CONDITIONED and have radio, automatic transmission and power steering, plus many other goodies. They are priced from $2795 up.

Powell Motors Inc.
819 Commercial St.
EMPORIA, KANSAS
The Dodge Boys

THE BETTER LUXURY SPORTS CAR
COUGAR
The car with imaginative look & superior performance. The better personal car.
TEST DRIVE ONE TODAY

GREAT
Cars — Deals — Selection
Home Of Fine Service And The Finest Cars In The World

Tri-County Motors
Phone 778-3545 307 N. 3rd
(Home Of Fine Service)
Manhattan, Kansas
Lincoln, Mercury and GMC Trucks

Low Mile' Trucks
1969 Chevrolet 50 Series tag axle trucks, 18' grain box & hoist, 366 engines, 2 speed, air equipped. Just 19,000 miles. Extra nice, with factory warranty.
1969 IHC 1700 Series truck, 16' box and hoist, 5 speed, 2 spd., 900 rubber, one owner, low mileage.

Fuller Chevrolet Co.
Ph. 738-221
BELOIT, KANSAS

FOR SALE — 1958 Ford F-750 with new Leader 11' lime bed. Good condition. Burlingame 654-3612. x1

1966 FORD F-250 ¾ ton pickup, 4 speed, air cond., 22,000 miles, good condition. James W. Seiler, Culver, Ks. 67435. Phone 913 283-4353. SB52

Are Ready
o Trade

Ranchero 500, po
air conditioned, p
..... $2
pickup, rear m
ont mtd. winch w
w $2
vagen bus, 3 sea
..... $2
F250 ¾ ton, 6 cy
radio $1
½ ton, 6 cyl., 3 sp
..... $1
ody, Timberlock
4 speed, 2 speed,
tires .....
olet 1½ ton with
hoist $9

rd pickups in sto
ARGE SELECTIO
BRONCOS,
ND RANCHEROS

McArthur, In
Lincoln-Mercury
a Fe Salina, Ka
TA 3-2237

dy To Go

olet ¾ ton CST C
ial Truck, with t
V8 engine, 3-speed
shift, radio and h
ed and sides. Ideal
extra unit
¾ ton pickup, fu
uipment, V8 engi
transmission and
g. Use for cam
, or any other

rolet ¾ ton Fleets
292 cu. in. 6 cyl.
speed transmission
nper, radio and h
her 1-owner truck
½ ton pickup, 6
speed transmissio
rap-around bumpe
.....

ooking For A
dable Car ... See
test Corner In To

ERMEYER

CHEVROLET
255 Open to 9
Obermeyer, Owne
NGTON, KANSAS

CHEVROLET
TRUCKS
vrolet Fleetside
or pickup, ½ ton,
rbohydramatic, c
, 1500 miles. Price

rolet ¾ ton pickup
peed, radio, heater,
tires, new paint
pickup, ½ ton, V
es
½ ton pickup, 4
d shape, 12,000
haul
vrolet 2 ton chassis
yl., 4 speed, 2 spee
ill take 17' or 18'
¾ ton pickup, V
overloads, rebuilt
v paint
vrolet 2 ton chassis
cyl., 5 speed trans
ear axle, new paint
vrolet ½ ton pick
4 speed, wide box
od rubber all aro
xtra good.
vrolet ¾ ton pick
spd., new tires, sto
new valve job
vrolet ¾ ton pickup
speed transmission
uck is in good run

up, ½ ton, 6 cyl, 4
ore Motor Co
913 325-2411
HINGTON, KANSAS
DLET - OLDSMOBI
Washington Count
ve Needs over 40

D — Model A Ford
e price and condition
g Press, Box 1009
an, Kansas 66502.

LE — 4-wheel dri
ton V-8 GMC, LW
xcellent. 1600-20
rubber or both. E
ein, Rt. 1, Abilene

DEMO SALE

1971 FORD LTD
Country Squire Ford
Air, power steering, power brakes, deluxe interior, all the extras. Was $5561.25. Now $4975

1971 Torino Brougham
Power steering, power brakes, air, radio, vinyl top, plus a load of others. Was $4369. Now $3900

1971 FORD LTD 4 DR.
Pillared HT, vinyl top, power steering, power brakes, air, well equipped car. Was $4779 Now $4100

GALAXIE 500 2 DR. HT.
Power steering, air, radio, vinyl top. This car will be sold.

Open 8 a.m. - 8 p.m. Mon. - Fri.
8 a.m. - 5 p.m. Sat. Closed Sun.
BANK RATE FINANCING

Skaggs (Ford) Motors
Your Transportation Headquarters
"Where Customers Send Their Friends"
2nd & Houston
Phone PR 8-3525
MANHATTAN, KANSAS

Powell Motors
YOUR DODGE DEALER IN EMPORIA
Has Several Late Model Sharp Hardtops For Sale
Including:
1970 Ford Galaxie 500 sports roof 2 doors
4 1970 Impala coupes
2 1970 Polara 2-dr. HT's
1 1970 Fury III 2 dr. HT
1 1970 Impala Custom Coupe
1 1970 Dart Swinger
1 1969 Olds 88 4 dr. HT
1 1969 Monaco 4-dr HT
ALL ARE AIR CONDITIONED
And have radio, automatic transmission and power steering, plus many other goodies.
They are priced from $2795 up.

Powell Motors Inc.
819 Commercial St.
EMPORIA, KANSAS
The Dodge Boys

DOUBLE CHECK SPECIALS

1970 Buick Wildcat 2 door spt. coupe $2995
1969 Buick Electra 4 dr. sedan $3295
1968 Plymouth Fury 4 dr. sedan 1595
1967 Pontiac 2 door $1695
1966 Dodge Charger, 2 dr. $1195
1965 Ford Galaxie 500, 4 door $695

Many More To Choose From
"Where Service Comes First"

Manhattan Motors
BUICK — OPEL
311 Houston PR 8-3537
Used Car Lot 231 Houston
PR 6-4414
MANHATTAN, KANSAS

---

20 Used Trucks

69 Chevy ¾ ton, 4x4, V8
69 El Camino, V8, PS, air
69 65 Ford 600 5 yd. dumps
65 Chev. V8, 1 ton dual chassis
65 Ford V8, 1 ton, dual chassis
66 Ford 6, 1 ton dual chassis
63 Chev. 60 hoist, 13½' box, V8
62 Chev. 60 hoist, 13½' box, 6
67 Chev. ½ ton, 4x4, V8
65 Ford 600 flatbed V8, 4-2 spd.
65 Ford 600, hoist, 15½' box, V8
65 Chev. 60, 6 cyl., chassis
65 Chev. 1 ton oilfield winch truck
65 GMC 4000, V6, tandem axle

Ames Chev. Co.
316 647-3251
MOLINE, KS. 67353

1969 FORD F-250 ¾ ton pickup, V-8, 4 speed, air cond., 22,000 miles, good condition. James M. Schur, Culver, Ks. 67435. Phone 913 283-4353. SB52

FOR SALE — 1968 Ford V8, 4-speed, 2 speed with 15½' bed and lift, Good condition. Jake Stuhlsatz, Garden Plain, Ks., Phone 535-2949. x52

RELIABLE 1962 Chevy truck, ½ ton, lots of extras, $700. Ph. Manhattan 913 539-4412. x1

FOR SALE — 7x12 tandem trailer. Also 6000 pound truck winch. Ray Ensley, Route 4, Manhattan, Ks. Phone 539-5731 SB51

Try One Of These On For Size

1969 CADILLAC
SEDAN DEVILLE
Full power, factory air, new rubber, 33,000 miles, ready to roll. $4495

1970 LE MANS SPORT
350 cu. in. V8, power steering & brakes, factory air, vinyl top, mag wheels, low mileage, one local owner. Don't let this one get away. $3495

1970 DATSUN 4-DR. WAGON
Automatic transmission, 8000 actual miles. We sold this one new. Economy plus. $2095.

1967 VALIANT SIGNET
2-DR. SEDAN
Small V8, 4 speed, floor shift, for the young at heart .. $1295

1967 MUSTANG 2-DR.
Small V8, automatic trans., power steering & brakes, AC, low mileage $1695

1967 GTO 2-DR. HARDTOP
V8, aut. trans., on the floor, console, steering, brakes, AC, like new $1895

1966 MUSTANG
CONVERTIBLE
V-8, automatic trans., power steering. Not a bad old car $1295

1965 CHEVROLET
4-DR. SEDAN
Small V8, powerglide transmission. Not bad $795
Come in & make us an offer. Many more to choose from. We won't pass a used car deal the rest of this month.

KEY PONTIAC DATSUN, INC.
2312 Stagg Hill Rd.
Phone 539-1161
Manhattan's Only
VOLUME
New & Used Car Dealer

GMC
TRUCKS
½ Ton - 60 Ton
Sales & Service
TRI-COUNTY MOTORS
307 N. 3rd MANHATTAN

FOR SALE — 1964 Chev. 2 ton truck, 6 cyl., 292 engine, 2-speed axle. Excellent condition. Phone 253-7441, Hollenberg, Ks. SB51

WANT TO BUY — 1964 or 1965 V8 Dodge truck, Whearty, Westmoreland, 224-3764. x51

1953 FORD V8 F800 tractor, 5 spd., 2 spd., good rubber. Good old truck $400. 1958 Ford 6 F600 2-ton, 2 spd., bed, hoist, stock racks, new paint, $1400. 1963 Ford V8 F500, 2 ton, 2 sp., bed, hoist, stock racks, $2000. Clarence Weber, Garden Plain, Ks. 535-2990. x52

WANTED TO BUY — 35' to 40' van trailer. Phone Navarre, Ks. 913 479-5942 . SB52

1964 ¾ TON IHC pickup, 6 ply tires, overloads, big V8, 67,000 actual miles, no rust. Has 9 mo. old Omaha Standard fold down stock rack, solid oak. Sell together or separately. Phone 913 778-3405, Manhattan. x51

FOR SALE — 64 Ford 2 ton, hoist, 15½' Schwartz fold-down box, new tires, extra clean. 50 Ford 1½ ton, grain box and hoist, real good. '66 Ford ½ ton pickup, camper cover, automatic, clean. Clayton Corman, Oak, Nebr. SB51

Real Estate

FARMS JUST LISTED

240A on blacktop road north of Abilene, Ks., about half creek bottom, a really productive farm.

80A one mile off blacktop, near above farm, all creek bottom.

These farms are unimproved, can give quick possession of all except wheat ground. Must be sold to settle estate.

Wilson Real Estate
Phone CO 3-2400
ABILENE, KANSAS

FOR SALE — 180A stock farm, southwest Nemaha Co., good barn, hay barns, with feeder & loafing area, excellent good corrals & fences. 91 acres cultivated, balance grass. 10 acres wheat, 71 acres feed grain. Contact E. A. Myers, 284-2117, Sabetha, Ks. SB52

The Flying Realtor Offers

640 ACRES north of Wells. App. 230A cultivated, rest good pasture, well improved and plenty of water. Will sell on low contract.

160 ACRES 5 miles southeast of Miltonvale, balanced piece of ground.

320 ACRES improved, can be irrigated, 6 miles north, ½ mile west of Levant' Kansas. Priced to sell.

120 ACRES on blacktop road, 1 mile west of Ottawa County State Lake. Priced to sell.

10 acres within six miles North of Salina on all weather road. $11,000.

160 ACRES of balanced land 1¼ mile north & 1¼ mile west of Wells, Kansas. Will sell on low contract.

80 ACRES 1¼ mile north and 2 miles west of Wells, Kansas. Will sell on low contract.

285 ACRES of mostly grass land, improved, 4 miles north on blacktop, 3 miles east of Wells, Kansas. Will sell on contract.

40 ACRES, well improved, 1 mile west on blacktop, Beverly, Kansas. SOLD

160 ACRES, all tillable, good productive land. Will sell on low contract. 8 miles east and 2 miles north of Delphos.

80 ACRES — all tillable, good bottom land within 5 minutes of Salina.

SILER AGENCY
148 South Seventh TA 5-1551
Ask for Ray LeDuc
Phone Evening TA 7-4544
SALINA, KANS.

LAND FOR SALE

340 acres in Yuma County, Colo., 180A irrigated with almost new Valley sprinkler, 160 acres native sandhill grassland. Good house & other buildings, 9 miles from Wray, Colo. Terms.

640 acres, all under one fence Four 3000 GPM wells & 4 Valley sprinklers, 25' to 30' static water level. Outstanding soil & water. 6½% loan can be assumed. Cash down to loan or terms.

1120 acres, 3 quarters irrigated with Valley sprinklers, 3 wells, plenty of GPM and acre-feet annually. One short quarter in process of being developed. 20 yr. loan, 6½%, can be assumed. Further terms if desired. Good cattle set-up.

2000 acres, ½ grass & ½ good farmland, on US oiled highway. Priced for quick sale at $60 per acre. Outstanding investment for anyone. Good terms.

Contact:
Robert L. Goodman, 303-345-2635

GOODMAN REALTY CO.
142 Main 303-345-2651
AKRON, COLORADO

Farms For Sale

384 acres near Winkler, Ks., Riley Co. Improved, 150A broke, Fancy Creek bottom, balance grass and creek.

160 acres west of Clay Center, 111A broke, balance grass. Some creek land.

160 acres south of Clay Center, 100A broke, balance grass. 80 acres north of Clay Center

These farms are on the market to settle estates. We suggest that you have a look.

THORMAN - BECK & ASSOC.
913 632-3008 or 632-5636
525 Court Street
CLAY CENTER, KS. 67432

Announcement
J. Fred Martin
I am now located at
202 West Iron in Salina
directly across from the
Post Office Parking Lot
The business will be known as
THE MARTIN AGENCY
Rural Properties
Will Be My Specialty
Let me help you sell or help you find what you want to buy.

The Martin Agency
J. Fred Martin, Broker
913 827-1364 SALINA, KS.

FOR SALE — Service station & tire store. Complete line of tires, wheel alignment & tune-up. Write Box 454, Marysville, Kansas. x52

PROPERTY FOR SALE

Nicely improved 480 acres, 3 bedroom modern home, gas furnace, abundant good outbuildings, 144 acres grass, 336 acres of cultivated land — some of the best upland in Kansas, '70 allotments 137 wheat, 110 feed grain, 20 conserving, 70 for beans at $99,000 with low interest contract. If you want to buy a farm, this is it.

Improved 240 with very nice 3 bedroom modern home, forced air furnace, full basement, 176 acres cultivated, 74 wheat, 64 milo, 7 oats. At $60,000, 10% down, 15% March 1, then $1500 per year plus 6% interest.

80 acre pasture, excellent grass, good fences, abundant water, at $9600 with low interest long term contract.

Very nice 2 bedroom home, with living room, kitchen, bath with shower, cement block garage, at $1000 on long term, low interest contract. This home is in one of the very best small towns. A real business town where you will enjoy living with friendly people.

Call collect for appointment. I would like to show you these and other offerings.

Kvasnicka Realty
HADDAM, KANS.
Phone FR 6-2874
Gerald A. Kvasnicka, Realtor
Alice J. Kvasnicka, Secretary

Carlson Agency
801 Poyntz Manhattan

540A livestock farm. 150A crop, balance pasture meadow, Geary County. 4 bedroom home barns, sheds, silo. By all-weather road. Cropland mostly second bottom. Looking for livestock farm, let us show you this one. Can be purchased on contract.

330A livestock & dairy farm, Riley County, 110A crop, some creek bottom, balance pasture meadow. Best spring water. Feed lots supplied by spring water. Good location near highway with 3 bedroom home, att. garage, dairy barn, pipeline milker, 400 gal. bulk tank, 2 hay sheds, barns, chicken house, Real good livestock farm. Can be purchased on contract. Let's show.

400A farm Pott. County, 75 crop, balance pasture. A good bluestem pasture, 2 ponds, some improvements, 12 miles from Manhattan. The farm may be purchased on contract.

240A farm, nearly all grass, with nice 2 bedroom modern home, sheds. Owner will sell on contract. Located Pottawatomie County

155A farm, Pott. County, near Manhattan, Ks., some improvements, mostly all crop, some creek bottom. Estate must be sold. Make offer.

115 acre farm located north of Manhattan on all weather road with two bedroom modern home, double garage, several other improvements, with 16A crop, balance pasture. Can be purchased on contract. Selling price $25,000.

FOR MORE INFORMATION
WRITE OR CALL

Lawrence Welter, salesman
PR 8-3455

Harold Carlson, broker
JE 9-2084
MANHATTAN, KANS.

McPherson Co. Farm

320 ACRES — 1½ miles north of Conway, Ks. — One of the finest farms in this area with an exceptional set of improvements. 271 acres crop land, 115 acres growing wheat. Fine 2-story modern house with 4 bedrooms, full basement, forced air heat and central air. 40x60 machine shed with concrete floor — garage — granary.

Call me today for an appointment — can arrange terms.

J. E. Chisholm
Alliance Agency, Inc.
Office 241-0213 Res. 241-1094
MCPHERSON, KANSAS

WANT TO RENT — Farm ground, reasonably close to Sabetha, Kans. Large new equipment. Phone Sabetha 913 284-3010. x51

PROPERTIES FOR SALE

Furnished 4 unit apartment building, one 6 room and bath, three 3-room with private baths 2 gas furnaces, 3 new air conditioners. Close to downtown Junction City. Income $365 per month. ..... Price $25,000

8 FURNISHED
APARTMENTS
Hot water heat, 4 air conditioned. Close in, income $645 per month. All three rooms with private bath. Price $50,000

5 YEARS OLD
3 apartment building. Each apartment has living room, modern kitchen, 3 bedrooms (all carpeted) and bath. Each apartment has furnace, stove and refrigerator, separate light and heat meters. Close to Senior High School. V.A. Apprisal.
..... Price $25,000

Two houses, 2 lots, 3 furnished units, monthly rental $235. Price $8500.

23 acres of land 1½ miles from Junction City.
..... Price $10,000

Exceptional investments — See these properties at once.

E. H. Shane
Realtor
JUNCTION CITY, KANS.
Office 112 West 7th St.
Phone CE 8-3641
Residence 224 South Madison
Phone CE 8-2439

FARMS, RANCHES
MOTELS, CAFES

Most all sizes — Just tell us what you are looking for. We might have it.

2 real good drive-in cafes. Man and wife job. Making good money.

One of the best Livestock Sales Markets in Central Kansas. Will sell half interest. Contract and terms. Would consider good manager terms.

Many more opportunities to choose from.

Dain's Real Estate & Auction Service
Silver Lake, Kansas
(913) 582-4520

NORTHEAST KANSAS

800 ACRES. Very highly improved, on state road. One half cultivated. Must be seen to be appreciated. On contract

1000 ACRES, large improvements, practically all grass, on contract

400 ACRES, fair improvements, half bottom land

480 ACRES, good improvements. All grass

James Cline
1514 Willow Ph. CE 2-0936
TOPEKA, KANSAS

Fulmer Real Estate
CATHERINE J FULMER
REALTOR
Office 456-7696
Res. 456-9281
WAMEGO

THIS WEEK'S SPECIAL — One of the best diversified well improved sections of land in central Kansas. A loan bearing 5% interest may be assumed. Check with this agency for farm listings. Martin Agency, 202 W. Iron, Salina, Ks. 67401. x51

FOR SALE — 167 acres Severy, Kans., 100 cropland, 37 black walnut, balance grass, creek, ponds. Well and city water. 5 bedroom house, new steel barn, school bus at door, 1 mile to town. E. W. Thornton, Rt. 1, Eureka, Ks., Phone 583-7229. x51

FOR SALE — 12x52 1 bedroom Four Seasons trailer, used 5 months, like new. Call 349-2230, White City. x51

FOR SALE — 3 bedroom house, good location. Priced right. Mary Bertsch, 626 Lane, Clay Center. x51

---

400 ACRE improved ranch. Development possibilities. Make good hunting preserve. On federal highway close to federal lakes. Will contract. Call 913 828-4755. x51

FOR SALE — 160 acres of land unimproved. All farm ground terraced, new pasture fences. Edwin Kuhn, Alta Vista, Ks., Phone 913 229-6482. SB1

FOR SALE — 1969 Ford Ranger pickup, long wide box, camper topper Moblio Traveler fits truck above. Also 5 year old Shetland pony. Paul Weiche, Barnes, Ks. Phone 810. x52

FOR SALE — Approximately 300 acres 20 miles north of Manhattan. Excellent water, pasture, location. Some improvements. Phone 913-539-4412. x1

FOR SALE — 611A Delaware River farm, southern Atchison County, blacktop road, new dwelling, will sell on contract. Call or write Barker Real Estate, 913 945-3812, Valley Falls, Kansas. SB51

Farm Equipment

CLEARANCE

Truck Specials

1969 Ford F350, 1 ton, dual wheels, V8, 4 speed
1965 Chev. pickup, camper box $1025
1954 White truck tractor, 5 and 2 speed $575
1965 truck tractor, IHC V-205 with 549 V8 engine, tag axle, slick

SPECIAL PRICES
2 Rental Tractors
4 Rental Combines

IHC — The home of the most dependable used equipment
See IH Salesmen
Guy Parsons .... TA 5-1110
Les Graf ..... TA 3-6415
Jim Gast ..... TA 7-0336

Int. Harvester Sales & Service

Interstate 70
& Hwy. 81
TA 7-0336
SALINA, KANSAS

Like New Lister

1 A-C mtd .4 row rotary moldboard lister, R.T. press, insecticides, latest model. Like new $550
2 Peerless Roll and Mix, choice $500
1 Peerless roller mill .. $150
1 Wetmore burr mill $150
2 Kelley 5x12 feeder wagons ready to go
1 Hahn Hi Boy, hyd. booms, adj. row widths, drops, hi volume pump, complete $2500

Flentie's, Inc.

Phone 284-3061
SABETHA, KANSAS

Tractors

1970 Farmall 756 dsl., fully equipped
1967 Farmall 656 gas, fully equipped
1961 Farmall 566 diesel, 2 pt., fully equipped
John Deere 520, completely overhauled, PS, 3 pt.
1955 Farmall 300, completely overhauled
Farmall H
350 Farmall

OTHER EQUIPMENT
John Deere 45 quick-tach loader
Jayhawk loader
IH 303 combine, 14' with cab
MM 14' combine
IH No. 51 feed wagon

Kendall Garage
AND IMPLEMENT

Phone
293-5661
LEONARDVILLE, KANS.

FOR SALE — 2 Fox PTO forage harvesting units complete with mower bars; large assortment of new Fox parts. SB2

BE SURE to see the Forage Queen Harvester at the Western Farm Show. Field Queen, Inc., Maize, Ks. SB51

Clearance Sale

ENDS AFTER FEB. 20

USED COMBINES
Several used MF combines, various models and all at greatly reduced prices
4 Massey 92's as low as $750
3 Massey 60's, 12', choice $450

NEW & USED CORNHEADS
1969 Gleaner G 4 row 30"
1967 Gleaner A 3 row 30"
1967 Gleaner A, 2 row, 40"
1968 Gleaner E, 3 row, 30"
New Gleaner GL 4-40 .. $3650
Other new Gleaners
Massey 2-3-4 rows at big discouts

USED TRACTORS
1964 A-C 190 diesel
1966 MF 1100 diesel
1959 A-C D17D
1960 Ford 961 diesel, very clean

PLOWS
Ford 4-14 mtd., excellent $350
Massey 3-14 ..... $150
A-C 3 btm. Model 73 .... $190
A-C 2 bottom hi clearance
New 5 & 6 bottom 16" steerables, 25% off

CHISEL PLOWS
Glencoe 7' pull, hi clearance $535
A-C 10' 3 pt. clearance 32" $595
A-C 7' 3 pt. and A-C 10' pull type
Massey 16' hi-clearance chisel ..... 25% off
4 used 6' blades

FIELD CULTIVATORS
A-C 15½' 3 pt., list $750. Sale $545
MF 24'. List $1350. Sale .. $990
6 12' & 16' springtooths $50 up
JD 12' wheel tandem disc $110
2 A-C 13½' wheel tandems
IH 4 row 3 pt. mtd. planter with fert. & insecticide boxes $190
IH 4 row rotary hoe $150
New 4-40 at dealer' scost

NEW EQUIPMENT
New MF 1130 (120 HP class), fully equipped. Sale .. $8950
New A-C 180 gas $5295
Gehl G1050 tand. axle wagon with 6 new 8-ply flotation tires. List $757. Sale .. $565
Gehl FB88 forage blower with recutter att., list $2690. Sale $1665
Gehl G806 8 ton wagon. Sale $250
Gehl BU160 self-unloading 14' forage box, bunk unloading, list $1236. Sale $960
Schwartz No. 130 2 wheel feed wagon. List $1179. Sale $925
Hawk-Bilt 180 bu. side delivery manure spreader, demo, 25% off
A-C and MF 140-160-180 bu. spreaders ..... 20% off
MF No. 15 grinder mixer with swinging auger, magnet, large tires List $2650. Sale $1895
A-C No. 22 pull type sprayer, 20' boom. List $280. Sale price $190
Noble 3 pt. folding drawbar for springtooth. List $255. Sale $190
New rear mtd. blades, 6' - 7' - 8' - 9' — at $100 and up

MAYRATH AUGERS
44'6" set up with tires. List $588 Sale $470
27'6" set up with tires. List $285. Sale $229.50

USED FORAGE EQPT.
Gehl short hopper blower with 54" fan, PTO, less than ½ of new price
Gehl Chop-King 8 knife industrial chopper used 2 years $1375
4 Gehl 1965 to 1968 Chop-Alls, 6-knife choppers with 1 or 2-row heads ..... $425 & up
1966 Gehl grinder-mixer
Peerless PTO roller mill
Blair 2 wheel feed wagon $495

HAY TOOLS
5 used Hesston windrowers
A-C 80R mower, very good $175
New MF 6 bar mtd. and pull type rakes at dealer's cost
A-C Roto-baler, good $500

Frantz Farm Eqpt. Inc.

Phone 402 223-2317
BEATRICE, NEBR. 68310
Hiway 77 North

FOR SALE or trade — 1962 Hesston swather & swather trailer. Heavy duty 4 wheel farm trailer with good truck bed. One diesel tractor truck. 1 1961 Chevy station wagon, 1 Farmhand loader on tractor, JD A tractor. Phone 913 479-5942, Navarre. SB51

NEW FORD TRACTOR BARGAINS
Model 70 garden tractor $495
Model 85 garden tractor .. $995
Model 120 hydrostat drive $1295
Mower Included On Above Units
35% discount on garden tractors to schools, churches, airports, parks, government agencies, motels.
3000 gas, 8 speed, live PTO $3795
3500 KD fork lift & mast $7895
4000 gas 8 speed, IPTO $4895
4400 industrial & loader $6895
5000 dsl., 8 spd., LPTO .. $6295
8000 diesel, 18.4x38 tires $8995
9000 diesel, 23.1x34 tires $11,950
Immediate Delivery On Above

NEW HOLLAND EQPT.
469 haybine, big tires .. $2395
717 2 row forage harvester $2595
1967 SP 818 forage harvester $3950
New balers, Rakes, Stackliners, Moridge 18' & 24' harrows — Servis blades & rotary mowers. Dempster listers & cultivators.

USED TRACTOR BARGAINS
66 Ford 5000 gas, PS, LPTO
66 Ford 6000 diesel, std., 3 pt.
66 Ford 6000 gas std., 3 pt.
65 Ford 3000 gas, PS
63 Ford 6000 diesel, 3 pt.
60 Massey 85 diesel, PS
60 Ford 871 gas, PS
59 Ford 841 LP fuel
59 Ford 971 diesel, PS
58 Ford 961 LP, row crop
50 Massey 44 row crop
44 LA Case 46 JD A
42 IHC M — 46 Massey 101

USED BALER BARGAINS
63 NH 271 PTO twine
62 Ford 250 PTO twine
59 Ford PTO, twine
56 IH 45 twine, motor
65 Ford 612 forage harvester
67 NH SP 818 forage harvester

MISCELLANEOUS
4 row Massey cultivator
Ford 3x14 mtd. plows
Allis 3x14 mtd. plow
JD RW 11' wheel disk
Ford 7' rear mount mower
Ford 6' rotary mower
Woods 6' mtd. rotary mower
Ford 7' flail mower
Used Ford loaders & backhoe
IHC 2001 manure loader

McPherson Tractor Co.

Phone
241-2900
M. L. Nordstrom
MCPHERSON, KANSAS

We Will Not Be

undersold on farm machinery. We have the finance to suit your needs. The largest assortment of used combines in the United States. We will trade & deliver. You cannot afford to hire your wheat cut. Now is your chance to own your own combine.

Humphrey Impl. Co.

Phone 316
825-4351
KIOWA, KANSAS

Everything Goes

IH F460D tractor, 2 pt., wire front axle, power steering $1750
IH F400D tractor, 2 pt., live PTO, needs work. Make offer
IH 403 combine, 16½', cut 2200 acres $4950
IH 151 combine, 16' straw chopper $1750
IH 101 combine, 12', nice machine $1050
IH 12' 11" No. 37 disc, sealed bearings $225

Valley Equipment Co., Inc.

Phone
913 227-2396
LINDSBORG, KANS.

WANTED — Power steering complete for Ford N Series 1963-64 600 or 750. All details first letter. James Cady, Scottsville, Ks. Phone 913 439-6376. x52

NEW A & M
DESIGNED TO IRRIGATE MILO
Quick Coupler — Side roll 8' Diameter Wheel Move, 2 year tested Sprinkler System. We sell and install underground pipe, high and low pressure.
Contact HODISCO, Inc.
1217 West 4th
Hutchinson, Kansas 67501

Tractors

1960 730 dsl. JD, row crop
1960 460 IH gas, row crop
1958 JD 620, row crop
1961 4010 dsl. standard, cab
1961 4010 dsl., new tires, WF
1962 3010 gas, row crop

COMBINES
1964 C A-C, 16', cab
1969 MF 510, 15', cab
1967 JD 95 16', cab
1962 JD 55, 14', cab
1962 No. 151 IH 14', cab
1959 JD 55, 14'
1960 Case 800, 14'
1958 101 IH 12'
None of these were custom machines ! !

WHEEL DISKS
13'10" BW; 12' Krause; 13'10" RWA; 11'5" Kewanee; 10'9" IH; 15'2" BW; 10'2" Kewanee; 11'2" AW; 11' RW; 13'10" AW; 12' IH

MISCELLANEOUS
RG 430 JD 3 pt. cultivator
RG 4 JD 3' cultivator
No. 494 planter with dry fert.
No. 406 JD lister planter
Case 70 bu. spreader
4x16 F145H JD plow
No. 100 Series JD chisel plow
No. 115 JD Chuckwagon
No. 46A JD loader
No. 280H Ensilmixer (Oswalt) auger & feeder, electronic scales, mounted on 50 Series
1968 Chevy truck

Washington Impl. Co.

Phone
EA 5-2301
WASHINGTON, KANS.

Good Buy In Herington

1963 Farmall 560D with new rear tires
1960 Farmall 560 gas
1959 Farmall 460 gas
1962 Case 630 diesel
1953 John Deere 50
1951 WD Allis
1951 Farmall M
1957 International 560, factory LP
1949 MM U
Salvaging Farmall H, M, 450D

PLOWS
JD F145 4x16's, semi-mounted, steerable
IH No. 311 3x16
John Deere No. 5 3x14
John Deere No. 5 3x14's, cylinder lift

TILLAGE
IH No. 37 disc, 10'9"
MM wheel disc
JD wheel disc, 11'
Massey Harris wheel disc
Schaefer 28' field chisel

LISTER & LISTER CULT.
IH No. 182 2-row pull lister
IH No. F35 lister cultivator
IH No. 261 2-row cultivator for a Farmall 460 & 560
IH No. 263 2-row rear cult., 3 pt. hitch

HAY EQUIPMENT
816 9' mower conditioner
Case 140 wire baler
John Deere 14T baler

COMBINES
A-C No. 56 PTO combine
1953 IH No. 127, 14' head

MISCELLANEOUS
Ford backhoe
Letz PTO grinder, No. 220

Pioneer Service & Sales

317 W. Walnut
913 258-3222 8 to 5:30
After 6 Call 258-3026
HERINGTON, KANS.

FOR SALE — 1948 John Deere tractor with PTO, 18.4 Firestone rear tires, extra good Danuser 3 pt. hitch for 44 MH, like new. Johnnie Hartman, Ph. 913 494-2881, Hope, Ks. x52

1959 MF 65 tractor, PS, overhauled
1959 Ford 861, twin-draulic loader
1957 Ford 800, new paint
1956 John Deere 60, choice of two
1955 IH 400, wide front, near new tires
1955 Allis WD 45, wide front
1951 TO 20 Ferguson, new paint, new tires
1949 Ford 8N, good condition
Case 11'4" disc, sealed bearing
JD 13' disc, sealed bearing
1958 MF 82 combine, 14'
John Deere 16-8 drill, rubber tires, fertilizer
1962 Chevrolet truck, 15'6" bed and hoist

Duane Lund

Phone 944-2211, Green, Ks.
If no answer call
293-5677, Leonardville

FOR SALE

1953 Super M Int. tractor $850
1952 M dsl. Int. tractor, wide front $850
1958 Cockshutt tractor, 3 pt., independent PTO $850
2 Roto balers .... $550 & $1050
No. 57 New Holland rake, 3 pt. $225
Colby wagon running gear, 7 ton $135
No. 8 JD 3x14 plow, 3 pt. $225
Int. 2-row drag planter with fert. & furrow opener .. $65
4 rear wts. for WD 45 .... $25
Wards chain saw $25
Craftsman 8" Bench saw with dado blades $30

Alva Duncan

818 N. Elm St.
Phone 316 583-5325
EUREKA, KANSAS 67045

FARM-VAC

FARM-VAC introduces two low cost PTO pneumatic machines, 600-1300 bushel capacity. Moves grain, feed pellets 200' horizontally, 50' vertically. Improves grain quality. Eliminates dust. Unloads from top or bottom. Built by manufacturers of famous Vac-U-Vators. Write or call: A. J. Detrixhe & Sons, nationwide distributor of PTO Farm Vacs, Phone 913 446-3598, Ames, Kansas 66931.

TRACTORS
1969 Farmall 756D
1968 Farmall 656 Hydrostat
1967 Farmall 656
1966 Farmall 1206D
1965 Farmall 806D with cab and air
1962 Farmall 460
1962 Farmall 504
1960 Farmall 560
1960 Farmall 460D
1960 Farmall 460
1958 John Deere 620
1957 Farmall 450D
1954 Farmall Super MTA dsl.
1954 Farmall Super H

MISCELLANEOUS
IH No. 46 hay baler
New Holland Super 78 hay baler
IH No 55 hay baler
A-C 16½' wheel disk
IH No. 37 14' wheel disc
IH No. 37 12' 11" wheel disc
IH No. 37 12' wheel disc
IH No. 37 10'9" wheel disc
IH 16x8 fertilizer grain drill sealed bearings
IH 16x7 fertilizer grain drill
IH 12' pull type springtooth
JD 12' 3 pt. springtooth
IH No. 34 16' FH springtooth
IH No. 401 16' 3 pt. springtooth
24' Crustbuster springtooth
IH 12' FH springtooth

TRUCKS

1965 IH C1500 1½ ton truck with 12' bed and hoist
1961 IH C120 4 wheel drive pickup
1954 IH ¾ ton pickup
1966 IH 1200A ¾ ton pickup

Rossville Truck & Tractor Co.

Phone
584-3560
ROSSVILLE, KANSAS

FO RSALE — 1967 A-C 190 XT diesel, 1000 hrs., excellent, $4600. 1968 930 Case $4000. New Farmall 1450 diesels ,$10,500. 856 diesels, $9200. Farmall 450 gas $900. Tonganoxie, Ks. 913 845-2798. SB51

actor, PS, over.
l, twin-draulic

new paint
re 60, choice of

vide front, near

45, wide front
Ferguson, new
ires
good condition
c, sealed bearing
ealed bearing
mbine, 14'
6-8 drill, rubber
zer
t truck, 15'6" bed

e Lund

211, Green, Ks.
nswer call
Leonardville

R SALE

Int. tractor $850
Int. tractor, wide
..... $850
tt tractor, 3 pt.,
PTO $850
..... $550 & $1050
Holland rake, 3 pt.
..... $225
running gear,
..... $135
4 plow, 3 pt. $225
ag planter with
row opener .. $65
or WD 45 .... $25
saw $25
Bench saw with
..... $30

Duncan

N. Elm St.
316 583-5325
KANSAS 67045

RM-VAC

introduces two low
eumatic machines
el capacity. Moves
ellets 200' horizon-
rtically. Improves
. Eliminates dust
n top or bottom.
nufacturers of fam-
tors. Write or call
he & Sons, natlog
tor of PTO Farm
913 446-3598, Ames

ACTORS

1 756D
1 656 Hydrostat
1 656
1 1206D
1 806D with cab

1 460
1 504
1 560
1 460D
1 460
eere 620
1 450D
1 Super MTA dsl
1 Super H

ELLANEOUS

ay baler
d Super 78 hay

ay baler
heel disk
4' wheel disc
2' 11" wheel disc
2' wheel disc
0'9" wheel disc
tilizer grain drill
rings
tilizer grain drill
vne springtooth
springtooth
6' FH springtooth
16' 3 pt. springtooth
ster springtooth
springtooth

RUCKS

500 1½ ton truck
bed and hoist
20 4 wheel drive

ton pickup
0A ¾ ton pickup

ville Truck
ractor Co.

Phone

584-3560

ILLE, KANSAS

— 1967 A-C 190 XT
hrs., excellent, $4
se $4000. New Far
esels ,$10,500.
00. Farmall 450 s
anoxie, Ks. 913 8

NEED A LATE MODEL TRACTOR OR COMBINE ? STOP AT BLANDING'S IN BELOIT AND SEE THESE

TRACTORS

69 JD 4020 diesel, power shift, low hours
67 Case 1031 diesel, 3 pt., low hours
66 JD 4020 diesel, power shift, overhauled
67 JD 4020 diesel, 3 pt. excellent
63 Case 930 diesel, slick
68 JD 720 diesel, 3 pt., overhauled

COMBINES

68 JD No. 95 19', very good
67 JD No. 95, 19', farmer owned
62 JD 55, 14', low acres
62 JD 55, 14' with cab, farmer owned
No. 110 Chuckwagon
No. 80, 9', 3 pt. blade

For Dependable Equipment
"You Can Depend On Us"

Blanding Impl. Co.

738-3066

BELOIT, KANS.

USED TRACTORS

69 John Deere 4520, 3 pt.
66 JD 4020 diesel, 3 pt. hitch
65 JD 4020 diesel, 3 pt. hitch
67 Case 930 Comfort King Wheatland LP
64 John Deere 3020 gas row crop, 3 pt. hitch
64 JD 4020 dsl. std.
64 JD 4020 dsl., 3 pt.
62 JD 4010 dsl., 3 pt.
65 JD 4020 LP standard, big fenders
62 Case 930 diesel
Farmall 560 row crop, fast hitch, LP
Oliver 990 GM diesel
Rockshutt 570 diesel
A&M 5 Star LP
International 300 Utility, gas, fast hitch, live PTO
International W-400 LP Std.

COMBINES

68 JD 95, 20'
61 JD 95, 16'
63 Massey Super 92
58 JD 95, 16'
58 JD 55, 14', cab
57 JD 55, 14'
57 JD 45, 10'
53 JD 55, 14'

TILLAGE EQUIPMENT

JD F135 4x14 semi-mtd. plow
John Deere F650 4x16 pull type plow
Case 4-14 and 4-16 pull type plows
International 3-14 mounted plow
Allis-Chalmers 3-14 mtd. plow
JD BW 17'10" disk harrow, fold up wings
Krause 14' disk, wheel type
A-C 12' wheel disk, excellent

SPECIALS

JD PKM 16' offset disk, demo. $1450
New JD AW 12'6" disk .. $925
New JD F640 AH 5x14 pull type plow $995

MISCELLANEOUS

JD 48 loader for 3020 or 4020
Blair 4x10 feed-R-Wagon, trailer type
S & H feed wagon, trailer type

Wellington Impl. Co.

1417 North A St.

JD — GMC Trucks

Crustbuster

Miller Discs

WELLINGTON, KANSAS

When's the best time to buy farm machinery?

When you need it and can finance the purchase.

Call RAY COHORST

913 - 776-7061

MANHATTAN, KANS.

FOR SALE — 1963 45' Chamberlin stock trailer, triple deck with West Coast setting. 1962 12'6" Chamberlin stock trailer with conventional setting. 1st National Bank, Washington, Kansas 913 325-2221 or after 5:00 call 352-2421. SB1

SPECIAL

UNTIL MARCH 1

Winter Overhaul

Free Pickup & Delivery
On Tractor, Baler or
Planter Overhaul

FARMING FRONTIER '71

TUES., FEB. 16 — 7:30 p.m.
Garfield Shelterhouse

CHECK OUR PRICES
Interest Free Till Spring
On All New & Used Tractors

JD 730 diesel, good
JD 620 gas, good
A-C D15 Series 2, very good
MF 65 gas
Ford 871 diesel
Ford 961 diesel

MISCELLANEOUS

Disk — 17' Kewanee — good
Disk — A-C 10', wheel or mtd.
Disk — 11' — JD AW — like new
Disk — 12' — IH — good
Disk — 14' JD pull
Plows mounted or pull
Several combines & corn heads
PTO Viking hammermill, 3 pt. hitch
JD hay conditioner

Kansas Farm Mchry.

CE 3-1374

West 24
at Goodyear

TOPEKA

Used Farm Equipt.

TRACTORS

1960 MM M-5 diesel, A-1 cond.
1962 MM M-5 LP
2 63 930 Comfort King Case dsl.
1964 930 Case diesel
1964 Case LP
1958 800 Case diesel
1968 932 Case diesel
2 1966 930 Comfort King Case diesels
1969 932 Case diesel
1966 930 Case diesel
1967 A-C 190XT, 3 pt., dual
1967 1031 3 pt. Case
1964 930 CK diesel
1969 1032 Case
1965 JD 5010, cab, cooler
1959 900 LP Case
1966 MM G-1000
1966 XT 190
1962 830 Case
2 1962 930 CK Case
1969 40 LP, new engine
1958 International 650 dsl.
1959 Case diesel

CHISELS

14' Krause 13' Graham Hoeme
Several Crustbuster spring-tooths
2 14' Krause offset discs
10' Miller offset disc
12' Krause offset
3 461 NH haybines
2 460 NH haybines
1968 Hesston 9' pull type swather
1968 No. 19 Massey baler
1970 Massey No. 12 baler
1969 JD No. 24T baler
NH Super 69 baler
NH 277T baler

PLOWS

Three 4x16 Case plows
MM 3x16 plow
Two 4x14 Case plows
5x14 Case plow
Krause K-13 10½' oneway
MM 10' HD oneway
3 springtooth harrows

TRUCKS & MISC.

1970 Int. ½ ton demo. pickup
1965 Dodge ½ ton pickup
1968 ½ ton Chev. pickup
2 dozer blades for 900 Case tractor
Dozer blade for 930 Case
16x8 JD drill
Many other misc. items. Come look over the equipment. Most all has been reconditioned and ready to go.
ready to go. Will deliver at reasonable distance.

Coontz Implement Co.

Box 104 316 825-4322
KIOWA, KS. 67070

SAVE THESE DATES

MAR. 5 & 6

2 day sale of farm machinery and earth moving machinery at

Grain Valley, Mo.

BATMAN FARMS INC.

Sale conducted by
Bricker Auction Service
Belton, Mo. 816 331-4325

COMBINES

1963 JD 95, real sharp
1958 JD 55, one owner
1960 JD 45, painted, OH
1959 JD 55, rebuilt, motor OH
1959 JD 95, motor overhauled
210 corn head, straw chopper for 59-55
1959 IHC 151, OH motor, 12' cut
1959 IHC 101, 12' cut
1958 IHC 141, pretty good
1966 A-C C-II with cab
1961 A-C C, 16' cut
Massey 90 — 27 — 26
Carryover 95 combine & cab, 16'

BALERS

1965 IHC 46T
1969 IHC 27T
IHC 45T — NH 66 — JD 14T

DISKS

JD 12' RW, 14' RWA
JD 14' BW, 12' BW
14' Kewanee
12' & 14' IHC 37

TRACTORS

1958 Deere 620, real sharp
1957 Deere 720 gas & diesel
1962 Deere 4010D, overhauled, RP
1961 Deere 4010D, only 2200 hrs.
1961 Deere 3010D, field ready
1959 IHC 460 gas, WFE & 3 pt.
1965 Case 930 diesel, 3 pt., WF
1967 JD 3020 diesel, rebuilt
1962 JD 1010 with hyd. bucket loader
1962 Massey 85 diesel
Older Oliver 70, IHC H, Massey 44

MISCELLANEOUS

50 Grain-O-Vator with slat auger
1965 FB168B drill
Dempster R lister units — 4 late, 2 older ones
406 JD planter, no fert.
215 JD 14' swather
F145 5x16 semi plow
35 JD loader for 3010 or 2510
45 & 45W loader — A, B, etc., 50, 60 etc., or 3010
28' JD field conditioner
20' JD springtooth wheel
JD 2 row 3 pt. cultivator, RB & RG 2
6' to 10' MM & JD oneways
34 & 38 JD field cutters, have pickup for 34
Pickup attachment for 8 JD cutter
FB157 drill, pretty good

SHOUSE

IMPL. CO.

Abilene, Kans.

Store	CO 3-3051
Ed Shouse	CO 3-1066
Ron Shouse	CO 3-4515

Cleanest Used Machinery In Central Kansas

Tractors

1967 A-C 190XT diesel, clean, low hours, rear end change-over
1965 A-C 190XTD, rear end changeover
1964 A-C D19 diesel, new overhaul
1964 A-C D-17 III diesel, new overhaul
1959 A-C D-17, WF, PS
1952 Ford with Davis loader, clean
1956 IH 300 LP, WF, fast hitch

COMBINES

1969 Gleaner G, cab, 20'
1968 Gleaner G, cab, 20'
1968 Gleaner G, cut wheat only
1969 Gleaner F, 17' head
1968 Gleaner F, 17' head
1960 Gleaner A, 14' head
1955 Gleaner A, 14' head
1959 Massey Ferguson 82, 14', new motor overhaul
All above machines have been run through the shop or are in the process

MISCELLANEOUS

Clamp on duals for 15.5x38, good tires
New Holland hay equipment at 1970 prices. We need to sell
469 Haybines, 1010 bale wagons, 903 Speed-Rower
Early buyer's dividend and free financing are in effect.

Jost Implement Co.

316 - 947-3182

HILLSBORO, KANS.

FOR SALE — 4 can front loader cooler (Kelvinator). Works good. Raymond Allgeier, Beattie, Kansas, Phone 913 353-2289. x51

HERINGTON

TRACTORS

1967 JD 3020 diesel
1966 JD 3020 diesel
1966 JD 3020 gas, power shift
1964 JD 4020 dsl., power shift
1959 IHC 560 gas
1959 Case 411B, Case-o-matic
1958 JD 720 diesel
1958 JD 620 gas
1956 JD 70 gas
1954 JD 70 gas
1952 IHC M

BALERS

1963 JD 214 WF baler
1962 IHC 46T baler
1962 JD 14T baler
1959 JD 214T baler
1959 JD 14T baler

COMBINES

Waiver Of Interest Until June 1, 1971, On Combines Purchased Now

1968 JD 95, 19'
1966 JD 95, 16', with cab
1962 JD 95, 19'
1963 JD 55, 14'
1961 JD 55, 14'
1959 JD 55, 14'
1959 JD 45, 12', with cab
1959 IHC 151, 14', power steering and chopper
1958 JD 55, 14'
Straw chopper for late JD 95

FORAGE HARVESTERS

1969 JD 38
1967 JD No. 34
1965 Gehl SP
1965 Gehl FH 84, pull type
1962 Gehl FH 83
1965 JD No. 6
1963 Papec 2 row

LOADERS

JD No. 45 — JD No. 35
Davis Industrial

DISCS

Miller 16' offset
JD RWA 12' wheel disc
JD RWA 10' wheel disk
IHC No. 37 10' wheel disc
Kewanee 12' wheel disc
Schaefer 12' wheel disc
Case 10' wheel disc

MISCELLANEOUS

28' Crustbuster
28' JD field conditioner
JD F145 4x14 steerable plow
IHC 4x14 fast hitch plow
Blair 4x12 feeder wagon
Grain-O-Vator No. 30 feeder wagon
Farmhand 4x12 feeder wagon

SEE US FOR:

Crust Buster Harrows
Grain-O-Vator & Blair
Feed Wagons
Hesston Windrowers
GB Loaders Century Sprayers
Big Ox Chisels & Blades

Tri-County Sales

George Munkres
Phone Collect
BL 8-2249 or BL 8-2991
HERINGTON, KANSAS

NEW MACHINERY
AT BARGAIN PRICES

IHC No. 1701 loader, hyd. dump bucket with tine covers
IHC No. 40 shredder with dual wheel att., 150" cut
No. 111 rotary cutter, 5' cut, 3 pt. hitch
No. 68 6 row front mount cultivator
No. 315 hyd. combine, 14' platform, cab, 18.4x26 tires, hyd. reel lift $7500

TRACTOR

1967 656 hyd. gas
1967 706 gas, good
1965 806D, new tires
1966 4000D Ford
1964 JD 3020 gas, new overhaul

PLOWS

5x16 Case steerable
2 No. 37 12' wheel disks
Allied grinder-mixer, drag feeder, magnet & new tires $1500
Grain-O-Vator wagon, 100 bu., like new
Used R JD spreader, like new

Henry Bros. Impl.

Ph. 336-2111

SENECA

or 364-2221

HOLTON

FOR SALE or trade for farm machinery, 800 bales choice prairie hay in barn, Topeka 775-6210 or 775-6273. x1

WANTED — 953, 963 or 1064 John Deere trailer. Send price. John Greer, Langdon, Ks. 67549 x52

SALES & SERVICE

Muncie power take-off (includes double gear & forward & reverse), U-joints, Power shafts and Control cables.

Ginder Hydraulic & Machine Shop

1218 North 9th 913 TA 7-3212
SALINA, KANS. 67401

Buy Now

1968 190XT A-C diesel
1967 190XT A-C with cab
1967 D-17 Series IV., 3 pt. hitch
1969 HD-4 crawler with loader, priced to sell
1968 HD-4 crawler with loader, good

A-C COMBINES
KEWANEE EQUIPMENT
Check Our Interest Waiver Plan

Henry Sales & Service, Inc.

E. Hwy. 24
& Meriden Rd.
FL 4-7641

TOPEKA, KANSAS

FOR SALE — Tandem axle low-boy trailer. Ivan Freeman, Phone Junction City 238-8239. SB51

FOR SALE — Late model A-C 6-row rear mounted cultivator, 3 pt. hitch, 30" rows. Merlin Macke, Phone Seneca 336-2408. SB51

FOR SALE — 1969 Gleaner combine with cab, used very little. Clayton Guhr, Rt. 2, Newton, Ph. 316 367-2226. SB1

Bargain Of The Month — Must Sell Now!!

One new Blair feed wagon, 4x10, heavy axle & wheels. Only $875

TRACTORS

John Deere 60, overhauled $1075
Ford 8N, new paint job .. $675
David Brown 1200, loaded, new tires $3750
Oliver 550 with loader, 3 pt., live PTO $1750
JD A, hydraulics $675
Ford 9N, real good $475
Allis B with mower $375

TILLAGE TOOLS

JD BW disc, 14' ..... $195 SOLD
JD RWA disc, 10' $145
JD springtooth, 12' $95
1968 16' Crustbuster spring-tooth $375
Ford disc ..... $75 SOLD
Ford disc, 6' $65
JD KBA disc $50

HAY TOOLS

1969 New Holland 907 speed rower, 14' auger header, water cooled motor, flotation tires, A-1 condition .. $4750
1969 Hesston 500, A-1 .. $4650
1962 Hesston 250, 12' $1975
1966 New Holland 450 haybine ..... $975 SOLD
1965 New Holland 450 haybine ..... $975 SOLD
1969 Hesston PT10, like new $1750
1967 Hesston PT10, good $1250
1967 New Holland 275W baler, nice $1375
1969 Massey No. 12W, A-1 ..... $1475
IHC 46T baler, good $395 SOLD
John Deere 14T baler, bargain $195
New Idea hay conditioner $275
Allis hay conditioner $200
Allis roto baler, A-1 .... $1175

MISCELLANEOUS

1967 New Holland 351 grinder, good $1375
David Bradley manure spreader $75
Arps loader to fit Ford or Ferguson $150
IHC loader to fit H or M $125
John Deere 110 Chuckwagon $675

Truskett Eqpt. Co.

Glen W. Wilson
Owner

Phone
583-6379

EUREKA, KS.

WANTED — Tandem disk, IHC with sealed bearings, abt. 12', no wheel disk. James Fitzgerald, Mayetta, Ks. SB52

JUNCTION CITY

New International Machines At Big Savings

IH Model 1150 grinder mixer
IH No. 101 100 bu. spreader
IH No. 175 175 bu. spreader, PTO drive
Peerless all purpose roller mill
IH No. 47 wire baler
IH No. 16 side del. rake
IH No. 10 16x8 fert. drill
IH No. 27 twine baler
IH No. 58 6-row corn planter

New Demonstrators — Tractors — SAVE

TRUCKS

1960 IH BC-160 with Hesse Coca-Cola body $595
1947 REO chassis & cab, engine good, 2-speed axle, good tires $150
1955 Ford cab-over, rebuilt engine, 1½ ton, with Coke body $550
1945 Chev. 1½ ton, 2-speed, comb. bed & hoist, complete $425
1961 IH Scout, full top, reconditioned engine $675
1965 IH C-1200 4x4, 4-WHEEL DRIVE, V8, hubs, radio, 4-speed, low miles $1695
1960 IH R-220 truck-tractor, big six, good rubber, 5-speed, 2-spd., air, 5th wheel $1195
1962 IH C-112 ¾ ton pickup, V8, 4 speed, overloads, long bed $495
1954 GMC ½ ton pickup, runs good $150

TRACTORS

1967 IH F-656 gas, new tires, reconditioned, looks like new
1961 IH F-560 diesel, clean
1964 IH I-606 Utility with IH loader
1960 IH I-460 high utility with Schwartz loader
1962 JD 2010 gas, wide front, clean
1958 IH I-350 Utility equipped
1961 JD 3010 diesel, clean local tractor
1958 IH F-450 gas, runs like new
IH Farmall H, fully equipped
Oliver Model 77, INPTO, power steering, hydraulics

USED FARM MACHINES

IH No. 10 16x8 comb. fert. drill with press, save
IH No. 37 wheel disk, 12', sealed brgs. $695
IH No. 15 side rel. rake .. $325
Oliver 3x14 pull plow on rubber $125
IH No. 60 3x16 plow, hyd. control $225
Post Hole Digger, fast hitch, 9" auger $139
JD No. 214 twine baler, clean local baler
Schaefer wheel disk, 10', big disks $395
IH 5x14 semi-mounted plow
IH 10' tandem pull disk .. $75
IH No. 37 wheel disk, 12', SB $545
Dual hyd. loader with 7' bucket
IH No. 10 4x16 plow on rubber $75
IH No. 311 3x14 FH plow $245
IH 3x14 fast-hitch plow .. $100

Phone Or See
Chet Westrup or Lloyd Hunter
913 238-5101, Junction City
or 913 263-2399, Abilene

MOHN'S
Box 33
JUNCTION CITY, KS. 66441

See In Cuba

D-19 Allis Chalmers turbo-charged diesel in very good condition
1962 830 Case with wide front end, good rubber, good condition
1969 F Gleaner, 18', with cab and A-C
1968 G Gleaner with 20' header
1967 M670 MM, like new
1966 MF No. 300 combine, 14'
1966 John Deere 95, very good
John Deere 55, 14' head
1962 C Gleaner with cab, 18' head
Roto-baler, excellent condition
1951 M Farmall
MM U tractor in good condition
Used loader for a Ford tractor

Cuba Impl. Co.
Phone 913-4F7
Cuba, Kans.

FREE INTEREST WAIVER

On new combines & cornheads until 9-1-71. Free interest waiver on new tractors until March 1, 1971.

New Model K Gleaner 13', cab, fully equipped, only .. $7250
Two 1967 Gleaner C, cab, clean, choice $6595
1965 Gleaner C, cab, good $5795
1964 Gleaner A, cab, 14' ... $4295
1961 Case Model 800, 14'. Only $1295

NEW & USED TRACTORS

New A-C 220 diesel tractor, fully equipped, only $10,900
New A-C 190XT diesel, fully equipped, only $7595
1966 190XT diesel, cab, 1115 hours, like new — Save Now
1965 IHC 806 propane, A-1, only $3895
1958 A-C D-17 diesel, only $1595
1962 TD-9 IHC crawler with Drott 4 and 1 bucket .. $3895

OTHER EQUIPMENT

New Blair 4x10 115 bu. feed wagon, now only ..... $875 + freight
New Blair 4x10 manure spreader, now only $525
New Owatonna grinder mixer, only ..... $1650 & up
New Owatonna 224 crop chopper, 12' flail, 140 hp gear box, $1195 — 15', only $1395
New Brady Hydra mill — Save
New Brady stalk choppers on hand
Used Brady 12' stalk chopper, only $895
Mono 5' 3 pt. shredders, only $275
Mono 6' 3 pt. shredders, only $325
Mono 8' 3 pt. blade, only $185
6' Mono blade $95

Buchli Implement
Phone 768-6866
HEBRON, NEB.

Dauer Implement Company, Inc.

JD 16x8 DRA drill with new disks
JD 24x7 full press drill .. $250
IH 50 field cutter, 2 row att.
2 IH 16 field cutters, 1 row att.
IH 45 ensilage blower, nearly new
IH 3 ensilage blower
1961 F560D tractor, wide front
4 new IH 120 oneways. Reduced prices

TRUCK

1968 International 1100C ¾ ton truck, low mileage, excellent condition

SALE PRICED

IH 55W wire baler, PTO .. $475
IH 46T baler $475
IH 263 2 row cultivator, 2 pt. hitch
IH 263 2 row cultivator, 3 pt. hitch
IH 4 row pull type curler
2 IH 151 combines
1 IH 101 combine
1 1969 IH 403 combine, 16', cut 1200A
3 1970 IH 403 combines, 16', cut 600A
1 IH 16x8 No. 10 drill like new
Late 15x8 Oliver drill
John Deere 14' wheel disk
IH 10' 9" No. 37 wheel disk
Large Farm Hand feed wagon, less 4 wheel trailer
IH No. 2A hay conditioner
2 IH No. 30 manure loaders
Late 5x14 Case plow
IH No. 10 5x14 plow
1955 IH W-400 tractor
1953 IH Super M tractor
Oliver 1800 tractor

Falun
Phone 1011

Falun is 20 miles southwest of Salina. To phone, tell operator to ring thru Salemsborg.

FEB. 23

LAST DAY TO BUY

New IH Parts At Close-Out

After Feb. 23 this store will be closed to arrange for auction March 8. Absolutely no parts or machinery will be sold at the store after Feb. 23.

Abilene Truck & Tractor Co.
Formerly IHC Dealer
ABILENE, KANSAS

New Machinery

2 8' Kirschmann hoe drills, 10" spacing, with fert. & hitch $2500
Ottawa Chief post hole digger, 3 pt., 9" auger $155
Kim's Fast-O-Matic sprayer, pull type, 21' boom $380
22' Parker harrow $645
26' Parker harrow $670

USED MACHINERY

1966 Case 300, 2 row field cutter $1300
1962 Case 200 baler, PTO $350
Allis 3x14 hyd. plow $250

SHOP EQUIPMENT

Sioux No. 645 valve grinder $350
Sioux valve reseating set $125
Starrett micrometer set, inside & outside 0"-4" $75
Sleeve puller $25
Lincoln 225 amp electric welder & wire $100
Acetylene welder, portable $100
Dake hand press, OT10C .. $60
Portable hoist $50
Sun electric test machine, Master Model, 6-12V $250

TRUCKS

1959 Ford F600 truck with 22' Henderson tilt bed .. $1300
1947 Ford 1½ ton winch truck $275

All Prices F.O.B. Sylvan Grove

Geyer Impl. Co.
Box 248
SYLVAN GROVE, KS. 67481
Phone 913 526-3170
between 8:30 a.m. & 3:15 p.m.

Used Tractors

Extra nice MM 670 Super diesel
4010 John Deere, LP gas
A large selection of used Krause and John Deere wheel discs
1 Model 298 Krause 11' 3 pt. chisel
See us for a new Krause offset disc, tandem or chisel plow. This past year we had 118 satisfied buyers of new Krause tillage tools.

MISCELLANEOUS

A used front end loader for M International ..... $100 if you pick it up
2 reconditioned New Holland balers
No. 275 New Holland wire tie baler
No. 268 New Holland twine tie baler
14' John Deere twine tie baler
Extra nice 45T IHC baler
Used No. 56 New Holland rake
Used tractors, used balers and most new implements are in our warehouses. Ask to see them.

We have received our 1971 New Holland Combines

NEW HOLLAND COMBINES AND HAY TOOLS
FREE FINANCE
UNTIL JUNE 1, 1971
PLUS BONUS

Gould's, Inc.
New Holland — Krause
Moline — Dempster
— Oliver —
Phone 913 - 243-2609
CONCORDIA, KS.

In Hebron

63 JD 4010D, WF, 3 pt., cyl. painted $4350
64 JD 4020D, WF, 3 pt., PS, cyl., painted, new rear $5350
66 JD 4020D, WF, 3 pt., cyl., very good $5450
55 IHC 300 Util., gas, FH, TA LPTO, hyd., new pistons and sleeves $865
New JD 1300 platless planter, 6-30" bulk seed, runners, 11' furrowers, rubber press $2050
New JD 1250 plateless planter, 6 30" runners, 9" furrowers, cover discs, large insect. att., low rate sorghum att. $2100
68 Hesston 500 SP windrower, 14' & conditioner. Very good $4250

Schleif Impl. Co.
Phone 768-6077
HEBRON, NEBR.

No. 46 IHC baler & bale thrower for sale, good. Phone 785-2639, Waterville. Gene Henry, Randolph, Ks. x52

USED TRACTORS

1970 820 15M, 16 speed, demo.
1969 4000 Ford, 8-speed with GB loader, demo.
1969 4000 Ford, 8 speed, with Superior loader, demo.
1956 950 Ford
1956 60 John Deere
1963 1010 John Deere and cultivator
1951 WD Allis Chalmers and 7' sickle mower
1955 50 diesel Cockshutt
1948 H Farmall
1948 8N Ford
1964 2404 IHC backhoe and loader
1947 9N Ford
5 HP Wizard lawn mower

USED EQUIPMENT

3 pt. Case disc plow
713 Ford backhoe
713 Ford backhoe
410 Krause wheel disc
2x14 Ferguson plow
406 4-row John Deere planter with fertilizer
1-row Woods corn picker
6' Mono 3-pt. rotary cutter
2-row JD planter with fert.
3x14 Dearborn 3-pt. plow
6' A-C pull-type combine
3-pt. New Holland 7' mower
IHC 3 pt. springtooth
Dearborn 2-row 3 pt. cultivator
Wetmore hammer mill, belt driven
8' offset disc
8' A-C tandem disk
3x14 Case pull plow
John Deere 3-pt. monitor
Case 3 pt. 3 disc
5' 3 pt. Special Rotary Cutter

M. B. Salisbury Co.
TRACTORS EQUIPMENT
CE 3-7411
114 Quincy
TOPEKA, KANS.

Field-Ready

USED EQUIPMENT

303 A-C square baler
IHC power takeoff manure spreader
John Deere 10' wheel disk
Kewanee 10' wheel disk
Allis 10' wheel disk
Used coil tine harrow
4 row Allis mounted cultivator
A-C 415 all hydraulic loader
A-C loader for WD or WD45
2 used F10 Farmhand stackers
Used A-C 3x14 snap coupler plow
Used A-C 2x16 snap coupler plow
Used 2x16 3 pt. hitch plow
Used A-C post hole digger
Used Peerless roller mill

TRACTORS

1963 3010 gas John Deere
1955 860 Ford, with live hydraulic loader
2 used M Farmalls
H Farmall
2 used WD tractors
C Allis Chalmers
WD 45, wide front, overhauled

USED TRUCKS

2 1968 1100 IHC pickups
2 1966 1100 IHC pickups
1963 1100 IHC pickup
1952 GMC 1½ ton truck with bed, 2 speed axle

Interest waiver on most machinery until July 1, 1971

Buchman Farm Sply.
IHC TRUCKS
Phone
913 229-6619
ALTA VISTA, KANSAS.

"Joe" Is Back

Lawnmower Repair & Service
We Repair All Types of Mowers
Engine Parts for:
Clinton — Kohler
Briggs & Stratton
Lawson — Tecumseh
Also Blades & Wheels
See us now to service your mower for the 1971 season.

Mohn Implement
Authorized IH Dealer
9th & Jefferson 238-5101
JUNCTION CITY, KANSAS

FOR SALE — 1951 JD A, painted & overhauled, in real good condition. Also other machinery in good shape. Also 1 3 yr. old palomino gelding. Phone Buckeye 2902 after 6:30. Carl Honomichl, Rt. 1, Abilene, Ks. SB51

COMBINES — 1965 A-II Gleaner, 14' header. 1964 A-II Gleaner, 14' header. 2-row 40" corn head. Ronnie Mann, 785-2535. Waterville, Ks. SB1

Save Now

Our shop is now open and our mechanics are ready to work. Call us today.
1970 Allis 220 tractor, demo., 50 hours — Big Discount
4x10 Blair feed wagon .. $975
1 1970 JD 6600 combine, Corn Special with cab, chopper, 20' header, 23.1 front tires $12,700
2 1968 JD 95 combines with cabs, choppers, 23.1 tires. $6700
1963 John Deere 55 combine, cab, 14' head with cornhead
8'x32' mobile home, 1952 model
No. 46 John Deere loader, hyd. bucket
Tandem axle tilt bed implement trailers, 20'
1968 Chevrolet 2 ton, 16' Giant bed with fold down stock racks & hoist, 28,900 actual miles

Rhine Impl. Co.
913 325-3176
WASHINGTON, KANS.

For Sale

John Deere 2510, wide front, new rubber
John Deere 4020 diesel, wide front, PS
Ford 5000 diesel, wide front, selecto-speed, row crop
64 MM M602 gas, WF, PS, new rubber
Massey Harris 30, clean
53 JD 60, new rubber
John Deere G, wide front
49 JD A, Roll-o-matic
2 JD A's, powertrol
2 JD B's

USED COMBINES

64 JD 55, 14', cab
55 JD 55, 14'
59 Case 1000 16', cab
MH 90 SP, 14', with cab

MISCELLANEOUS

1970 John Deere 34 forage harvester, used on less than 100 acres
1968 Case 1155 SP windrower, 14'

Belleville Impl.
Ph. JA 7-2261
Norman Hanshaw
BELLEVILLE, KANS.

FOR USED EQUIPMENT
CALL OR SEE
CALVIN CROW OR
ED SLUSHER
PHONE 528-1422

JD 4010 dsl., new rubber
IH 460 dsl., FH
Ford 8N, clean 4 speed
JD G, cheap power
JD 730 dsl., can't find any better
JD A, late model
Farmall Regular — runs
MH 44 standard, original tires
JD 801 3 pt. hitch for A, B, etc.
Schwartz WFE for 520-530 etc.
JD RG 4 cultivator
JD 494A planter, clean
JD 1240 planter, planted two seasons
JD 694AN less fert.
JD front mt. cultivator for WFE 3010, etc.
JD front mt. cultivator for 60-70, etc.
Krause 8' AFB wheel disk
JD 12-6 AW wheel disk
IH 455 4 row cultivator
Case 3-14 mounted plow
A-C 4x16 mounted plow
JD F120 4x14 3 pt. plow
JD TWA plow disk, 11'7"
IH 37 10'9" AFB disk
BMB 3 pt. 5' rotary mower
Continental 5' 3 pt. rotary mower
IH 31 sickle mower
IH 200 sickle mower
JD 480 mower conditioner
Case 220 PTO baler
IH 46T PTO baler

Osage Farm Eq. Co.
Ph. 528-1422
OSAGE CITY, KANS.

FOR SALE — 24" Fox stationary chopper; 24x24 Heil hammermill directly connected to 100 HP motor in good condition. 17" Schutte hammermill . SB2

FOR SALE
Surface throwaway Radex
— 14' $6.00 — 16" $6.50.
Fits For JD, Case, Ford, Int., A-C, MF. All new —
Short time only.

FOR SALE
Sportsman 8' Camper
good. See at:
Hundle Welding
Res. 632-2483
CLAY CENTER, KS.
House east of Cedar Court
on Highway 24

In Beloit
John Deere 70 gas
3 pt. hitch
AC 190 dsl., low hours
AC 190XT gas
IH 230 Case dsl., cab, dual wheels
G1000 MM dsl., cab, wheels
WD 45
with loader, extra good

COMBINES
Gleaner G diesel, cab
Gleaner F, cab
Gleaner G, cab
Gleaner C-II, cab, heater
Gleaner C-II, cab
Gleaner C-II
Gleaner C-II, cab
Gleaner C, diesel
Gleaner C, cab
Gleaner C
Gleaner A
Gleaner A, cab
Gleaner C, cab
ID 55
MH 92 cab, good

A-W Eqpt. Co.
913-738-3379
BELOIT, KS.

Largest Selection Of Used Ford Tractors In The Midwest
NH's, NAA's, 600's, 800's, diesel, Major diesels, 900's, 8000's.
The Above Tractors Are Exceptionally Good

SWATHERS
No. 30 Owatonna, 14'
No. 31 Owatonna, 14'
No. 22 Owatonna pull type
LARGE HARVESTERS
Farm Hand SP, 3-point
No. 38, 2 row wide

COMBINES
JD 55's
Gleaner A
Early used Ford 630
Uniform with cab

MISCELLANEOUS
Farm Hand and Owatonna
Tanks on hand, new and
Grain-O-Vator feed wagon
Used

H Tractor Co.
1035 W. 4th
316 663-3389
HUTCHINSON, KS. 67501

USED TRACTORS
1969 gas, wide front
1969 gas, 1479 hrs.
1969 gas, Rollo
1970 gas, HD wheels
JD, nice one
JD, good one
JD, good one
JD, runs good
JD, very good
IHC, good one
several others

USED PLANTERS
1800 JD, 6 row plate
AN JD, fully equipped
JD, very good
JD, well equipped
JD, good one

Tractor Co., Inc.
Melvin Gustin
Salesman
Jct. 36 & 63
913 336-2138
SENECA, KANSAS

FOR SALE — IH No. 55 chisel, 11' basic with extensions
Fred Heigde Jr., Longmont, Ks. Phone 388-2372. x51

FOR SALE — 3000 gal. steel fuel tank, ½ full of diesel oil. SB52

ave Now

is now open and
are ready to
day.
220 tractor, demo,
Big Discount
feed wagon ..

6600 combine,
with cab, chopper
23.1 front tires
..... $12
95 combines with
oppers, 23.1 tires,
..... $9
Deere 55 combine
head with cornhead
ile home, 1952 mo
nn Deere loader, b

xle tilt bed implem
20'
rolet 2 ton, 16' G
h fold down stock
hoist, 28,900 actual

e Impl. Co.

913 325-3176

INGTON, KANS.

For Sale

e 2510, wide front
ober
e 4020 diesel, wide
S
diesel, wide front
peed, row crop
602 gas, WF, PS,

arris 30, clean
new rubber
e G, wide front
Roll-o-matic
powertrol

ED COMBINES
14', cab
14'
000 16', cab
P, 14', with cab

SCELLANEOUS
Deere 34 forage
used on less than
s
1155 SP windrow

leville Impl.

Ph. JA 7-2282

Norman Hansen

LEVILLE, KANS.

SED EQUIPMENT
ALL OR SEE
VIN CROW OR
D SLUSHER
HONE 528-1422

lsl., new rubber
l., FH
clean 4 speed
eap power
., can't find any be
model
Regular — runs
andard, original
pt. hitch for A, B,
WFE for 520-530
cultivator
planter, clean
planter, planted tw

less fert.
mt. cultivator for
010, etc.
mt. cultivator for
c.
AFB wheel disk
AW wheel disk
row cultivator
mounted plow
mounted plow
x14 3 pt. plow
plow disk, 117"
" AFB disk
5' rotary mower
al 5' 3 pt. rotary m

kle mower
kle mower
ower conditioner
PTO baler
TO baler

Farm Eq. Co.

Ph. 528-1422

GE CITY, KANS.

LE — 24" Fox stack
per; 24x24 Hell
directly connected
otor in good condi
te hammermill.

FOR SALE

Hard surface throwaway Radex shares — 14" $6.00 — 16" $6.50. With bolts. For JD, Case, Ford, IM, IHC, A-C, MF. All new — save now! Short time only.

FOR SALE

Huntsman 8' Camper

Very good. See at:

Rundle Welding

103 Crawford Res. 632-2483
CLAY CENTER, KS.
2nd house east of Cedar Court on Highway 24

In Beloit

1952 John Deere 70 gas with 3 pt. hitch
1965 A-C 190 dsl., low hours
1965 AC 190XT gas
1967 930 Case dsl., cab, dual wheels
1967 G1000 MM dsl., cab, dual wheels
A-C WD 45
Co-op with loader, extra good

COMBINES
1970 Gleaner G diesel, cab
1969 Gleaner F, cab
1968 Gleaner G, cab
1967 Gleaner C-II, cab, heater
1966 Gleaner C-II, cab
1965 Gleaner C-II
1964 Gleaner C-II, cab
1963 Gleaner C, diesel
1963 Gleaner C, cab
1962 Gleaner C
1961 Gleaner A
1959 Gleaner A, cab
1961 Gleaner C, cab
1953 JD 55
1958 MH 92 cab, good

A&W Eqpt. Co.

913-738-3379

BELOIT, KS.

Largest Selection Of Used Ford Tractors In The Midwest

N's, 8N's, NAA's, 600's, 800's, as and diesel, Major diesels, 00's, 5000's, 8000's.
The Above Tractors Are Exceptionally Good

SWATHERS
Used No. 90 Owatonna, 14'
Used No. 81 Owatonna, 14'
Used No. 22 Owatonna pull type

FORAGE HARVESTERS
Used 1970 Farm Hand SP, 3-row head
Used JD No. 38, 2 row wide head

COMBINES
Used JD 55's
A-C Gleaner A
slightly used Ford 630
3' platform with cab

MISCELLANEOUS
New Farm Hand and Owatonna mixer mills on hand, new and used Grain-O-Vator feed wagon on hand.

BPH Tractor Co.

1035 W. 4th

316 663-3389

HUTCHINSON, KS. 67501

USED TRACTORS
1967 3020 gas, wide front
1967 2510 gas, 1479 hrs.
1964 3020 gas, Rollo
1963 3010 gas, HD wheels
1960 530 JD, nice one
1958 520 JD, good one
1957 620 JD, good one
1954 60 JD, runs good
1952 A JD, very good
1947 M IHC, good one
Also several others

USED PLANTERS
1970 1300 JD, 6 row plate
1967 694 AN JD, fully equipped
1967 494A JD, very good
1965 494A JD, well equipped
1964 494A JD, good one

Todd Tractor Co., Inc.

Melvin Gustin
Salesman

Jct. 36 & 63

913 336-2138

SENECA, KANSAS

FOR SALE — IH No. 55 chisel, 3 pt., 11' basic with extensions to 15'. Fred Heigde Jr., Longford, Ks., Phone 388-2372. x51

FOR SALE — 3000 gal. steel upright fuel tank, ½ full of heating oil. SB52

Used Tractors

Case 630, 3 pt., hyd., gas, overhaul
Case 400, 3 pt., hyd., gas, overhauled
Ford 981, 3 pt., diesel, overhaul
JD 1010, 3 pt., hyd., gas
Ford 6000, 3 pt., live PTO, overhauled
JD 2010 gas, 3 pt., hyd., overhauled
Allis D19 gas, good rubber, overhauled
Allis 190XT diesel, good rubber, overhauled
JD 4010 dsl., good rubber, overhauled
Oliver 88 standard, live PTO, gas

USED PLOWS
3 & 4 bottom mounted

USED PLANTERS
4-row Ford
4 row IHC with fert. & insecticide

COMBINE
John Deere 45, 12', overhauled

Emporia Impl. Co.

BILL JOE

342-3146

1923 W. 6th

EMPORIA, KANS.

At Marysville

1966 Oliver 1650 gas
1967 Oliver 550
1965 Oliver 1850 diesel
1966 Oliver 1650 diesel
1962 MF Super 90 LP
C Allis Chalmers
1969 670 MM diesel, 265 hours
MF 65
1967 1100 Massey Ferguson
720 John Deere diesel
1964 D-15 Allis-Chalmers
1964 B414 International
1959 IHC 340
1959 IHC 460 gas
44 Massey diesel
1954 John Deere 60
1951 Oliver 77
2 IHC H's
880 Oliver, power steering, 3 pt.

FARM MACHINERY
John Deere 825 3-bottom roll-over plow
565 Oliver 4x16 steerable plow
Ford 2-bottom roll-over plow
411 IH 4x14 mounted
13½ ft. Krause disk
225 Letz grinder
New Miller offset disc in stock
New manure loader for all tractors
110 JD Chuck Wagon

NEW SPECIALS
Tractor Radio Sale
$55.00
(for all models)

Forney 225 Amp Welder
$99.80

Peschel Bros.

1½ mile east of Marysville on Highway 36

Phone 562-2377
MARYSVILLE, KANS.

For Sale

1966 IHC 606 tractor $2200
1968 Ford pickup, automatic, power steering, V8 .... $1600
1965 Chevrolet 2 ton, with combination grain and livestock bed and hyd. hoist ... $1750
2 metal calf creep feeders ..... $60 each
5 ton wood cattle self feeder $150
2 pond mills ..... $30 each
5 mineral feeders .... $15 each
2 tank heaters ..... $15 each
25 woven wire creep feeder interlocking panels ... $8 ea.

Call Gene Packer
913 796-3740
MCLOUTH, KANSAS

FOR SALE — MF 65 high arch tractor, fully equipped and in excellent repair, has always been shedded. 913 373-4794, Bob Becker, Tipton, Ks. x51

ROLLER MILL & mixer for sale. Peerless 20", rebuilt. Good condition. Loader available. Lloyd Lewis, Emporia, Rt. 4, Phone 316 342-4552. x51

SELF PROPELLED forage harvesters, new & used. Field Queen Inc., Maize, Ks., call Bob (316) 722-0461. SB51

New Tractors In Stock

5000 D, 8 spd., row crop
4000 G, 8 spd., all purpose
3000 G, 8 spd., all purpose
3500 G, ind., with loader, demo.
5000 D, 8 spd., RC, wide front

USED TRACTORS
4000 gas, SOS, overhauled
Super Major, new paint
871 gas, SOS, new paint
861D, 5 spd., new paint
960 G, 5 spd., narrow front
971 G SOS, wide front
52 8N, very good
49 8N, new paint
46 9N, overhauled
44 9N Ford
55 TO 30 Ferg., good
MF 65 gas, high arch
MF Super 90 gas, overhauled
46 M Farmall, PS, clean
46 H Farmall
46 Z MM
F-20 Farmall
1960 871D, SOS, good

USED MACHINERY
Dempster 2 row planter, 3 pt., like new $295
Dempster 4 row rotary lister, 3 pt., new $1295
Dempster 4 row double disc planter, 3 pt., new $850
Dempster 2 row double disc planter, 3 pt., new .. $395
Ford 2 row planter, 3 pt. with fert., A-1 ..... $250
2 Ferguson 3 pt. listers, each $75
MF 4-row cultivator, front mtd. $275
4 new Dempster insecticide boxes, each $28
A-C 2-row lister $30
8½' Ford 3 pt. disc
10½' Ford SB 3 pt. disc
10' MF 3 pt. disc
11' KBA JD disc
Model 55 NH rake
271 NH baler, extra good
6' Ford flail mowers

Burns-Salisbury

Homelite Chain Saw Sales & Service

East US24

PR 8-5731

MANHATTAN

BUY A COMBINE AT FEB. SAVINGS

We have some late model machines that you can buy now at big savings and waiver of interest till July 1. These combines are mostly field-ready.

Two 1970 MF 410's with cabs, 16'. Local machines, no custom, low acreage and they are like new
1969 MF 410 with cab, 16'. Excellent
1959 MH 14' No. 92. A good machine; needs some work that you can do, or we will do
MH 80, 12' cutter bar
MH 27, ready $400
1956 JD 55, canvas cab, 14', ready
1967 Gleaner C-II, 18'
1965 Gleaner C-II, 16'
1959 Gleaner A, 14', with cab.
Have 2 cornheads, one for Gleaner 2-row, the other 2-row for IH. Both good
We'll make trades on any of our combines.

TRACTORS
A-C 190 gas, real good
1959 Oliver 77, propane
1962 Oliver 550 gas
IHC 300 row crop
1966 Massey 180 diesel
A-C D-17, overhauled, excellent shape

Circle-T Impl. Co.

614 W. Court ME 2-3441
CLAY CENTER, KANSAS

A Cuckler Circle-C Building is built to stand and serve your farming needs. See us for a free estimate.

Hoppy's Steel

215 E. Ash 913 823-2826
SALINA, KANSAS

Cuckler BUILDING SYSTEMS

FOR SALE — Wilson bulk milk cooler, 225 gal. F. H. Jantz, Tampa, Ks. RR, Phone Durham 732-2370. x51

Used Machinery AUCTION

COMING

Saturday, Feb. 27

Minneapolis Fairgrounds
MINNEAPOLIS, KANSAS
All items subject to prior sale. Other items may be added by sale date.

21 Tractors
21 Combines
28 Plows
11 Disc Harrows
25 Tillage Tools
20 Row Crop Tools
11 Manure Handling Machines
24 Hay Tools
12 Drills
Miscellaneous Items
POSITIVELY NO BYE BIDDING
Not Responsible In Case Of Accidents Or Loss Of Goods

Lott Impl., Inc.

At 10:00 a.m. Lunch Served

913 392-3110

MINNEAPOLIS

Auctioneers: Willis Darg and Melvin Zuker

Buy Now & Save

4 Fertilizer hoppers and 4 seed boxes for a B24 tool bar planter
1958 720 John Deere diesel
1968 G Gleaner with air conditioning, 20' head
1967 403 International 16', cab
1964 C-II Gleaner, 16' with cab and air conditioner
1960 95 John Deere combine, 18'
3 92 Massey Ferguson 14' combines
1967 C-II Gleaner, 18'
1958 A Gleaner, 14'
1959 A Gleaner, 14' with cab

Osborne Equip. Co.

Phone

913 - 346-2631

OSBORNE, KANSAS

Tractors

G1000 MM, LP gas
706 IHC gas
830 John Deere diesel
730 John Deere diesel
720 John Deere diesel
720 John Deere, LP gas
620 John Deere, LP gas
2020 John Deere, gas
1520 John Deere, gas

COMBINES
1963 JD 95, 16' header
1963 JD 55, 14' header
1959 Baldwin with 14' header

SWATHERS
Hesston 600
John Deere 780
Hesston 280

JUNKERS
We are junking 7 John Deere 55 combines, 2 John Deere 45 and 1 IHC 141 combine.

Hett's Imple.

Area Code 316

EV 2-2102

MARION, KANS.

Complete Line Of Behlen Steel

FARM BUILDINGS,
Wayland Const. Co.
BINS, AUGER EQUIPMENT
Phone or write Mike Wayland at
Phone EA 5-2134
Washington, Kansas 66968

FOR SALE — Little Giant 25 lb. trip hammer with motor, in good condition; large blacksmith forge with blower. C. C. Scripter, Longford, Ks., Phone 913 388-2541. SB2

HEAVY DUTY 10-14 capacity manure spreader on Int. R-190 4x4 tandem truck, mechanically sound, a dependable unit. V. L. Strnad, Courtland, Kansas, Box 183, Phone FR 4-2555. SB2

Priced Right

1 C-II Gleaner combine, 16' $5750
2 1968 Gleaner G combines, 20', with new cabs, your choice $7900
1958 A Gleaner, cab, 14' .. $2495
1 A Gleaner combine .. $1295
1967 A-II Gleaner with cab, 14', slick $5600
1 3x16" JD plow $150
1 14' Cook offset disc, new $1475
1 1970 190XT Series 3 demo. A-C tractor $7450
New 1970 G Gleaner combines in stock at bargain prices
Metal Farm Gates
12' - 14' - 16'
5-panel — In Stock

Custom Made Wood
Feed Bunks & Hog Sheds

Minneapolis Lumber Co.

218 W. 3rd

392-2946

MINNEAPOLIS, KANS.

Used Machinery

1965 190 gas tractor
1955 WD 45 tractor
1952 8N Ford tractor
1963 C Gleaner combine
1964 A Gleaner combine
1959 John Deere 45 combine
1958 IHC 101 combine
1967 Hesston 500 windrower
1964 IHC 201 windrower
1967 Hesston PT 10 windrower
1970 Hesston PT 12 windrower
IHC No. 51 rake
IHC No. 100 mower
IHC 10' disc
A-C 74 4x14 plow
A-C 60 3x14 plow
John Deere 406 planter

Marysville Mchry. Co.

East US 36

562-2746

MARYSVILLE, KANSAS

FOR SALE — 1969 Papec 2-ton grinder-mixer, good condition. Write or call A. C. Timmerman, Diller, Nebr. SB51

FOR SALE — Surge vacuum pump and two Surge buckets with magnetic pulsators and like new timer. Mrs. Ralph Heimer, Assaria, Ks. 67416. Ph. 913 667-3995. x1

FOR SALE — 1961 IHC twin screw, new 24' Naphite 40 or 60 inch size, 220 Cummins dsl., good condition, $5350. Waldo Froese, Inman, Ks. Phone 316 585-6746. SB51

FOR SALE — JD 4010 LP, RC, WF, 3 pt. hitch with Egging cab, or JD 620 LP, RG, PS, 3 pt. Keith Kelley, 733-2557, Waverly, Ks. x52

WANTED — Silver King portable DeHorning chute. Price & condition. Charlie Hollander, Mayetta, Ks., Rt. 1. Phone Holton 364-2489. x51

Gas & Diesel Shop Service

MOST up-to-date service shop in our area

Complete diesel testing equipment to take care of the majority of tractors.

Boring bars, line boring machine, welding, electrical, acetylene.

Valve equipment, rod alignment tools.

Competent factory trained personnel — in hydraulics, diesel, electrical and general mechanical work.

BOWMAN'S

Phone CE 8-4103
Farm Impl. & Truck Co.
240 East Eighth
JUNCTION CITY, KANS.

WANTED — Old Hagie high clearance sprayer, boom & tank need not be good. Louis Meyer Jr., R1, Sabetha, Ks. 66534. Ph. 284-2714. x51

FOR SALE — Viking hammermill knives ,PTO, portable, used little. C. L. Weirich, Phone 316 767-5223. x51

1966 95 COMBINE, 19', low acreage, always been shedded, slick. $6000. Clarence Weber, 535-2990, Garden Plain, Ks. x51

HOW'S THAT FOR A POLISH STORY
A farmer near Czechowice, Poland, got this bonanza out of one of his cows--calf quints.

Big Russian Grain Crops May Hurt U.S. Export Sales

Signs point to a record grain crop in Russia last year, the Agriculture Department says, a circumstance which may have some impact on overseas sales of U.S.grain in 1971.

While Russia hasn't yet announced its 1971 grain production totals, department experts calculate on the basis of recent statements by Soviet officials that the crop will total a record 185 million tons, some 14 million tons and 8 per cent above the previous Russian record in 1966 and 23 million tons above the 1963 crop.

Lending weight to the belief that the Russians had record crops of grain, including wheat, is that the Soviet government purchases of Russian grain in 1970 totaled 73 million tons, of which 54 million tons was wheat. These government supplies are used for making flour needed domestically and for export.

These purchases were only three per cent short of record purchases in 1966 after extremely poor yields in 1963 & 1965 when the government was in dire need of grain to rebuild depleted stocks, the department said, but in contrast there was little need for stockbuilding in 1970 because of large purchases from good 1966 and 1968 crops.

Thus, the department experts figured, the near-record purchases of 73 million tons last year compared with 56 million tons in 1969, provide an ample exportable surplus.

This means, department analysts said, that some Russian wheat and other grains would be available for sale this year in Eastern European countries and even in Western Europe. Since these are also U.S. markets, there could be an impact.

"When two countries are offering grain in the same market, there is bound to be some effect," reasoned one department analyst. "There could be an effect on both the price and quantity sold by a supplier."

Government purchases include 54 million tons of wheat and 19 million tons of other grains, compared with 1969 purchases of 36 million tons and 20 million tons respectively. These figures could indicate a sizable amount of wheat would be available for export.

The department estimates also indicate that 112 million tons of grain will remain on farms for livestock feed and for seed.

'Forget It' Says Judge Over Farm Ruckus Near Miller

EMPORIA — All charges filed against each other by a Lyon County rancher and a coyote hunter were dismissed by County Court Judge R.E. Miller, following two days of testimony.

Walter Porter, who operates a large ranch near Miller, had filed charges of trespassing and destruction of private property against John Mannen of Topeka.

Mannen charges Porter with destruction of private property.

The judge dismissed Mannen's charge against Porter, saying attorneys had shown only that there had been an incident but no crime. When Mannen's attorney moved to have Porter's charges against Mannen dismissed, the judge agreed.

Testimony showed Mannen had been coyote hunting in the Miller area when the confrontation occurred Jan. 16 on a county road. Porter's pickup truck and Mannen's Jeep were damaged in the incident.

Putting DDT Belief To Test

A California pest control company owner is so sure that DDT is not harmful to humans that he and his wife have started taking a 60-milligram pill each day. This is 300 times more than the average person acquires normally. Robert Loibl of North Hollywood said he and his wife will take the pills daily for three months to convince the public that the chemical "should never be banned."

Federal and California officials have ordered DDT phased out for agricultural and home use because of its accumulation in body fat.

WINTER CLEAN UP

Blair feed wagon, 4x10, cut out end-gate, used tires **$895**

Grain-o-Vator Model 55 feed wagon, with lift out end gate, 38x11 tires **$1250**

John Deere 2520 diesel, fully equipped, with wide front, weights. Demonstrator. You can save over **$1000**

John Deere 95 combine, 16' header, straw chopper, electric clutch, brand new, always shedded. A money saver.

USED

IHC 75 bu. spreader, new rubber, good **$250**

IHC No. 30 spreader, 95 bu., good **$350**

John Deere BWA 12'6" disc harrow, very good ... **$795**

John Deere F120 4x16 mounted plow, good **$395**

John Deere 14T baler, very good **$495**

IHC 101 10' combine, one owner, good **$1295**

John Deere 55 Hi Lo 14' combine **$2395**

Case drill, 16-8, low rubber **$100**

John Deere 494A planter, fert., rubber press. We sold new 1967 ..... **$1095**

730 John Deere diesel, 3 pt., cylinder, good **$2395**

John Deere Model 70 diesel, power steering, remote cylinder, one owner, slick **$1395**

CALL COLLECT 238-4103

JOE BOWMAN — JUNCTION CITY — BUD ANDERES

BOWMAN'S

GMC TRUCKS — JOHN DEERE

Your Manhattan — Junction City Area John Deere Dealer

MARK THE DATE

Auction SALE

½ mile south of Manhattan, Ks., on Hwy. 177 to Deep Creek Road, then 6 miles south.

FRI., MARCH 12
Starts 11:00 a.m.

A large offering of late type, mainly Case machinery, 4 and 6 row.

Complete Listings Will Appear In Grass & Grain March 2

Walt Rudolph & Larry O'Neill
Auct. Lawrence Welter

Auction SALE

Sunday, March 7
Starts 1:00 p.m.

We will hold a public auction in Wamego, Kansas, at 300 Maple Street, or 4 blocks east of REA Building on Lincoln Avenue

ANTIQUE

20 gal. copper kettle; copper boiler; brass bucket; iron ham kettle; 2 iron implement seats; iron bird cage; several 3 & 5 gal. cream cans; small oil burner with blue enamel.

2 new mule collars; 4 wagon wheels; 3 wooden barrels; 2 pitcher pumps; wash bowl & pitcher; several antique picture frames.

2 shaving mugs; well wheel; dairy churn; old wax doll.

Victrola phonograph; antique walnut platform rocker; childs rocker; antique walnut dresser; 2 oak sewing rockers; flower pedestal; art glass window; 1 lot of jugs, ½ gal. to 5 gal.

"Gone with the Wind" lamp; kerosene lamp; 2 Rayo lamps; electric, with umber shades; homemade chest; large lot antique dishes, cruets, carnival glass, pressed glass; cut glass; Bavarian, Nippon, Austrian, Modern glass.

Miscellaneous articles too numerous to mention.

HOUSEHOLD & MISC.

2 clothes closets (1 wardrobe); antique walnut bed; antique chest pf drawers; wooden single bed; iron bed; end table; ironing board; dinette chairs; toy box; bed, cradle, high chair; chest of drawers; 6" grain auger.

Commode; walnut milk stool; lamp; oak desk chair on roller; magazine stand; 2 davenport tables; hanging mirror with comb & brush box.

Guy Blanchard & Clarence Eichem

Auctioneers Wohler & Pageler
In case of bad weather sale will be held March 14

SPECIAL TRACTOR SALE

Auction SALE

Thurs., March 4

STARTS 9:30 A.M.

CHARITON, IOWA

EXPECTING 250 TRACTORS

STILL PLENTY TIME TO CONSIGN

We will sell small articles and equipment until 12 o'clock Noon — **Start selling tractors at 12 O'clock sharp.**

Expecting about 250 tractors. We should have what you are looking for. A lot of these tractors will be large late models. Bring and sell the auction way.

You still have time to consign to this sale. Commission rates percent, not to exceed $50.00 on any one item.

Lot Open 6 Days A Week

Auctions always held third Friday each month.

Chariton Farm Mchry. Auction Co.
CHARITON, IOWA Phone 515-774-4615

Auction SALE

Friday, March 5

Starts 11:00 a.m. — Lunch Served

I am quitting farming and will sell at public auction on my farm located 6 miles west and 6 south of Clay Center, Ks., or 3 east and 3 north of Oak Hill.

CATTLE

11 Hereford & roan Whiteface cows 5 & 6 years old, with early winter calves at side

2 Hereford & roan Whiteface heifers, 2 years old, with early winter calves at side

NOTE: This is a good set of stock cows, in good condition, all bred to Angus bull for fall calves. Bangs tested. Your inspection invited prior to sale day.

Farm Equipment

1961 Oliver 1800 diesel tractor, WFA, wide front, 3 pt., PS, L Hyd., LPTO, good rubber, very good

1952 IHC MD dsl. tractor, row, crop, fully equipped, good

1952 MH Super 27 combine, 14', fully equipped, good shape

1966 Kewanee 11'3" wheel disc, good

1966 Crustbuster 28' harrow, 4 wheel, good

1954 IHC No. 45 hay baler, runs good

JD 16' springtooth & evener

JD 2x16 plow, on rubber

IHC 3x14 plow, on rubber

Dempster 8' chisel, on rubber, No. 100, good

MM 10' oneway on rubber, good shape

2 David Bradley side rakes, on rubber

Clark weed sprayer with 220 gal. tank, on rubber, good

IHC 16x8 fertilizer grain drill, steel, good

Jayhawk stacker on rubber, good

Allis Chalmers No. 60 PTO combine, runs good

JD No. 540 2 row mounted lister, fertilizer

IHC 12' dump rake

IHC No. 200 manure spreader, wheels, on rubber, good

Case single row corn picker

Wetmore hammer mill

Old 2 row weeder; 4½' tumble

Clipper fanning mill; ½ sack capacity

mixer; harrow carrier on rubber

small combine bin; old butane tank

Wide front end for M tractor; duals for M, tires & wheels; elec platform lift for MH combine.

TRUCKS & TRAILERS

1948 Chevrolet cab over 2 ton truck, 15½' bed & hoist, 2 speed, good

Set nearly new steel slip-in stock racks for pickup

3 shop-built 4-wheel hay trailers, good ones

HAY & MISCELLANEOUS SMALL ITEMS

1000 square bales of good alfalfa hay, inside; some prairie hay; 200 gal. gas tank, hose & nozzle; 200 gal. diesel tank, hose & nozzle; welding cylinders; a few small misc. items used on the farm.

TERMS: CASH

Ray Milligan, Owner

Auctioneers: Foster Kretz Auction Service
Clay Center, Ph. Morganville WA 6-4422

Clerk Bill Ra... Clay Cen...

New Test Heroin Use

...Corp., a joint venture of ...Corp. and Varian Associates, ...said it has developed a ...that can detect "as little as ...of a gram of 'hard' ...in the human body with 15 ...– and at less cost than ...methods."

...said the machines, which cost ...$8,000" each, should have ...use in heroin and other drug ...centers where detection ...is important. This first ...is already in use at the ...Clara, Calif., methadone ...clinics, Syva said.

...a system called free radical ...technique, or FRAT, the ...is capable of detecting ...including heroin and its

...NDING
...HA STALLIONS

...O ARROW 67683
...Chamaco's Sissy)
...wt 1250 • ht 15-2 • 1957
...ROM & show champions, ...Frosi Kid & Poco Romalong. ...other show champions. ...Performance-Conformation & ...Disposition.

...L PINE 448,912
...Del Rio-Frisky Penny)
...wt 1200 • ht 15 • 1965
...$35 1st mare; $45 2nd mare; $40 ...3 up. Return in season.

...FRANCIS W. NUTSCH
...913 255-3745 or 3732; located 7 ...north, 3 west & 2 south of ...Ks. MAHASKA, Ks. 66955

POSTPONED
DUE TO BLIZZARD

SERRIEN'S SALE

From Tues, Feb. 23
NEW DATE
Mon., Mar. 1

At the ranch, 5 miles west & 2 miles north of LINCOLN, KS.

35 BULLS

35 FEMALES

Bred & Open Heifers

...Winners – Big Calves

...RWIN SERRIEN
...Ks. 913 227-3393
...D. Eiffel, Sale Mgr.

SYLVAN Sale Co., Inc.
Sylvan Grove, Ks.
...SALES EACH WEEK selling ...1,000 fresh country stocker and ...cattle, calves and stock cows ...week.
...Meyer 913-526-3535
...Meyer 913-526-3225

QUINTER Livestock Comm. Co.
Quinter, Ks.
...SALES EACH WEEK ...1000-1500 fresh country stocker ...feeder cattle, calves and stock cows ...week.
...Meyer 913-754-3354

Meyer Stocker Feeder Order Buying Service
Specializing Cattle Direct From The Country

...Meyer, Sylvan Grove, Ks.
...Meyer, Sylvan Grove
...Meyer, Quinter, Ks.

Smallest Lamb Crop Since 1926

Lambs saved during 1970 were estimated a 221,000, down 10 per cent from 1969 and the State's smallest lamb crop since 1926, according to Kansas Crop and Livestock Reporting Service.

The reduced lamb crop is due primarily to the smaller number of breeding ewes on Kansas farms. On January 1, 1970, there were 1,000 ewes one year old and older, down 8 per cent from a year earlier. The 1970 lamb crop percentage (number of lambs saved per 100 ewes one year old and older at the beginning of the year) was 100 per cent, compared with 103 per cent in 1969 and a range from 93 to 99 per cent in the previous half-dozen years.

United States

The 1970 lamb crop for the United States is estimated at 13,413,000 head, 2 per cent less than the 13,703,000 head produced in 1969.

The lamb crop in the 13 Western States was down 1 per cent and in the 35 Native States it was down 4 per cent.

Breeding ewes 1 year old and older on farms and ranches January 1, 1970 were down 5 per cent from a year earlier and ewe lambs under 1 year old were down 2 per cent.

The lambing percentage for 1970 (number of lambs saved per 100 ewes 1 year old and older on hand January 1), at 96, is 3 points above 1969. The 13 Western States lambing percentage, at 93, and the 35 Native States percentage, at 106, were 4 points and 1 point respectively above the previous year.

Western States

The 1970 lamb crop in the 13 Western States (11 Western, South Dakota, and Texas) totaled 9,533,000 head, down 112,000 head from the 1969 crop of 9,645,000 head.

The number of breeding ewes 1 year old and older on January 1, 1970, at 10,228,000 head, was down 5 per cent from a year earlier. The lambing percentage during 1970, at 93, is 4 points above 1969.

The lamb crop was larger than a year earlier in Texas, up 4 per cent; New Mexico, up 3 per cent; and Utah and Washington, both up 2 per cent. The number of early lambs (dropped before March 15) in the Western States was down 2 per cent from 1969.

Multiple Errors On Lott Ad

An ad in the classified section of the Feb. 9 Grass & Grain should have well confused readers prepared to go a used machinery auction at Minneaplis held by Lott Implement, John Deere dealer there.

The correct date of Lott's auction is Saturday, Feb. 27. It'll be held at the fairgrounds at Minneapolis, starting at 10 am. on that date.

Persons interested in the sale can check details in another ad in this issue of Grass & Grain. More details can be had by phoning Lott Implement, phone 913-392-3110. The phone number in last week's ad was wrong too.

Both errors were Grass & Grain's responsibility.

Check it again: Saturday, Feb. 27, 10 am. at Minneapolis, used machinery auction by Lott Implement, John Deere dealer there.

HAYS PLANT LAYS OFF 30 WORKERS

Cross Manufacturing, which makes farm implements at four western Kansas plants, has laid off 30 of its 70 workers at the Hays plant by eliminating a second shift. Cross plants at Kinsley, Lewis and Pratt have not been affected by lay-offs. A plant at Lamar, Colo., has cut 15 off its payroll of 80 employees. The Cross plant at Hays was opened in August.

WANTED Used Ford Tractors

WILL BUY OR TRADE

Stop In And See Us For The Best Deals On New Tractors & Equipment

UP TO FIVE YEAR TERMS — Bank Rates

MCPHERSON TRACTOR COMPANY

"Ford Tractor — New Holland Dealer"

Phone 241-2900 McPherson, Kansas

Auction SALE

Wedn., Feb. 24

Starts 10 a.m. — Lunch Served

Due to the death of my husband I will sell a good full line of machinery, livestock & misc. 1½ mi. south, 1 east & ¼ north of Talmage or from Quality Oil station junction Hwy. 15 & 18, 6 west & 1¾ south

Livestock

2 head of Hereford & BWF heifers and good aged cows with calves
Saddle pony

Machinery

1969 IH 756d tractor with less than 700 hrs., fast hitch, fully equipped
Late oval type muffler for 756D tractor & others, like new
1955 IH Farmall 400 tractor, fast hitch, with fire crater pistons, new tires, very good
1949 IH Farmall H tractor
1964 IH 303 combine, 13' with cab
13' Universal pickup reel
1969 IH 47T baler, baled approx. 2000 bales
1966 IH ¾ ton pickup with bed, hoist, 304 V8 motor, 4 sp., grain sides & stock rack to fit same
151 Papec field cutter
A-C silage blower with 40' pipe
Dual Power silage wagon with 8 ton running gear, like new
1965 JD 494A 4-row planter with herbicide band att.
21' Century fast hitch sprayer with fiberglass tank, 8 roller pump
Ace centrifugal pump for wet-table powders
Anhydrous ammonia Flo-trol
2 1964 JD FBB combination fert. grain drills, 1 with rubber press, 1 with steel
8' Crust Buster springtooth
JD 12' springtooth
IH No. 212 fast hitch 4x16 semi-mtd. plow
Four 5' sections IH spike tooth harrow
Three 6' sections spike tooth harrow
IH 12' No. 37 wheel disk
Krause 7' 3 pt. oneway
IHC 8' tandem disc
1967 Lilliston rolling cultivator
IHC 2-row mounted lister with fert. att.
2x16 roll-over plow, fast hitch
IH 2x16 pull plow
Noble 8' V plow
IM 9' chisel
IH 2-row HD cultivator, fits H & M
JD subsoiler on wheels
JD 6' 3 pt. rotary mower
IH Model 27v 7' mower
IH No. 15 side delivery rake
JD R manure spreader on rubber, 2 wheeler
IH grain binder, 8'
Wood Bros. one row corn picker
IH high cut corn binder, good

MISCELLANEOUS

Kewanee 38' hay or grain elevator with downspout
IH pedestal for M or 400, good
IH manure loader, fits M & 400
Ray-O-Vac 20' portable elevator
6"x11' grain auger
4 wheel 7x14 baler tractor
Tractor 5' tumble bug
8x16 bale wagon bed without running gear
IH stationary ensilage cutter with 40' pipe
Co-op 50 bu. hog feeder with cast bottom
300 gal. gas tank on stand with hose
IH depth controlled hyd. cylinder
Universal tractor comfort cover
Set of Richardson milo guards

Tractor umbrella; Yale 1 ton chain hoist; 2 cattle oilers; Letz 210 feed grinder; 10' steel road drag.

Three 7" drive belts; Wisconsin 4 HP gas engine; Wahlf trailer, hyd. lift; fanning mill; one-third sack cement mixer.

Stewart 318 Master elec. sheep shearer; elec. dehorner; 3 Power Mac fence chargers; blacksmith forge; large stump puller cable & hooks; heavy & light log chains; small electric hog brooder.

255' hay rope, some of it new; stock saddle; pony saddle; bridle; set of good fork harness; 12 wide steel wagon wheels; usable and junk iron.

12 36x59 wooden storm windows & screens, good; lots of good used tires for trailers, etc.; 15'x16' tarp; pick-up size tarp & many, many other items not listed.

Terms — Cash

Mrs. Lyle Snider, Owner

Auctioneers: Cols. Carl & Wm. Schnell & Remy, Abilene
Cashier: Citizens Bank, Abilene Clerk: Claire Snider

Auction SALE

Saturday, Feb. 20

Starts 12:30 p.m.
115 W. Chestnut Junction City

HOUSEHOLD FURNITURE AND ANTIQUES

1955 Buick Riviera sedan in good condition
Walnut Jenny Lind bed
Walnut dressing table, chest & stool
Walnut drop-leaf dining table with 2 leaves
Old 32" round walnut table
Walnut rocker, carved rose with needlepoint back
4 piece bird's eye maple bedroom set with rocker and chair
Maple single spool bed
9 maple chairs caned or rushed
Green naugahyde settee & matching chair
Book case with 3 tier glass front
Sofa & chair; recliner chair
2 arm chairs; brass bells; 2 wood tables; coffee table; foot stools; benches; 110 volt window air conditioner.

Black & white TV set; music stand; metal safe bank; old violin; old hand-wind victrola; a lot of 78 records, some classical albums; croquet set; cedar chest.

Set of 8 dishes; a lot of other dishes; glassware, some Haviland; milk can; cream can. Hand made cedar gun cabinet, nice Refrigerator and Kitchen range Picture frames; mirror; 2 good wool room size rugs; old radio-record player with old records; lamps; 2 portable sewing machines; old books; coal oil lamps; binoculars; golf cart & clubs; Coleman lanterns.

A lot of bedding, blankets and bed spreads.

China Rosepoint set of 8; other dishes; 8 ironstone plates & cups; pressure cooker; pots; pans; appliances.

New Wingmaster Remington repeater 12 ga. shotgun
Remington 12 ga. shotgun with extra barrel & modified choke
Some ammunition; a lot of shop hand tools; bench saw; jig saw; lathe; planer; beehive with honey bonnet, gloves & smoker.

Terms — Cash

J. C. Burns, Owner

Aucts: C. W. Crites & Earl Brown, 339 W. 6th St., Junction City, Ks.
Clerk: Everett Sheets.

SELL EVERY WEDNESDAY AT ONAGA • 1:00 PM

Cattle and Hogs

Onaga Community Sale

Marvin Cottrell, Phone 889-4461 or 889-4665, ONAGA, KS.

Auction SALE

Friday, Feb. 19

Starts 11:00 a.m.

Nine and one-half miles northeast of Council Grove, Kans., on old Highway 4, then 1½ north; or 6 miles east of Alta Vista, then 4½ miles south.

THIS SALE WAS POSTPONED FROM FEB. 6 DUE TO SNOW

Machinery

1963 IHC ½ ton pickup truck, 1000 Series, 4 speed, 23,291 miles
1938 Chev. ½ ton, 4 speed
2 1950 Allis WD row crop tractors
Electric rubber-tired farm wagon
Co-op rubber tired farm wagon
8' Allis tandem disc
2x14 mounted Allis plow
2x16 mounted Allis plow
Allis chisel
Allis 2-row mounted planter
Allis 2-row cultivator
7' Allis mower
JD low-wheel 4-bar side rake
IHC dump rake
IHC 14T PTO baler
John Deere 12A PTO combine
John Deere mounted 101 corn picker
Other machinery not listed.

TOOLS & MISCELLANEOUS

FURNITURE

ANTIQUES

Oak china closet with flat glass front & sides, excellent.

Chiffonier; low-boy dresser with mirror; hump-back and flat-top trunks; kitchen cabinet.

Flatirons; 50 lb. spring scales; all-copper boiler and lid; center table with claw & glass ball feet, etc.

Terms: Cash

Arnold Wasmund, Owner

Auctioneers: Walt & Jim Kirkeminde, Phone 357-7161, Topeka
Clerk: Farmers & Drovers Bank, Council Grove

Auction SALE

Saturday, Feb. 20

Starts 12:30 Noon — Lunch Served

I will sell at the place 11 miles west of Beatrice, Nebraska on Highway 136.

Farm Machinery

1965 A-C 190XT propane tractor, 3-spool hyd., heavy duty gears, 2267 Hrs., good
1967 A-C A-11 combine, 14' header, cab, bin extension, individual brakes, power steering, hyd. reel control, good
Innes pick-up
1967 A-C A330 2-row cornhead, good
20' coil tooth 3 pt. harrow
Soil mover, 4½ yard capacity
1968 A-C 600 Series planter, ripple cutters, furrow openers, Acra plant runners, Dempster squeeze pump. Plants 6 30" rows
A-C 6-row 30" 3-pt. cultivator
4-ton dry fertilizer spreader
5 row 3 pt. ditcher
JD 6-section rotary hoe with drawbar
Moridge 24' springtooth with harrow attachment
GT 52' 6" grain auger with 12 hp gas engine
Mayrath 42' 6" grain auger with 10 HP gas engine
IHC No. 37 13'6" wheel tandem disc
A-C 7' mower
Hesston 6 row milo header
Hesston 4-row corn header
Johnson-Hinke 16" roller mill, with discharge elevator
A-C 6-row rotary moldboard lister, 30" rows
Case 125 bu. PTO driven manure spreader
IHC 4-row Go-Dig on tool bar
A-C PTO side rake
Woods Bros. corn picker
2 flatbed trailers
Bale elevator
Ottawa 3-pt. post hole digger with 8" & 12" augers

IRRIGATION PIPE

1320' of 10" pipe with 30" gates
450' of 6" pipe with 30" gates

GRAIN BIN & FEEDER

1000 bu. Eaton grain bin
250-bu. wood cattle feeder
Stroberg livestock trailer & loading chute

MISCELLANEOUS

Four 16' feed bunks; A-C traction booster hitch; 3 Demco insecticide boxes, 12 volt power driven, like new; comfort cover for A-C 190 tractor; 3 cattle oilers; Airco acetylene outfit

Almond 180 amp welder; drive belt; brooder; false endgate winch; 300 steel and wood posts; barb wire; gas tank heater; several rolls of good hog wire; 4 wagon wheels; other items not mentioned.

HAY & ENSILAGE

Approximately 2000 bales of brome & alfalfa hay
Approximately 150 tons of corn ensilage in pile

JOHN FORDEN will also sell:

1948 Ford 8N tractor
Ford 3-pt. scoop
Ford 2-bottom plow, new lays
Ford 3-point mower, 6'
Old disc
Pride of the Farm cattle & hog waterer, with gas heat
Some steel & wood posts

TERMS: CASH

Leonard W. Koenig

Beatrice, Nebraska — Phone Beatrice 228-0676
Clerk — Vincent Reinert, 609 N. 6th, Beatrice, Nebr.
Schultis & Son and Wolken, Auctioneers
Livestock, Real Estate & General Farm Sales
1109 K St., Fairbury, Nebr. — Phone 729-2435
Wayne Schultis — Diller, Nebr., Phone 793-5533
Duane Wolken, Diller, Nebr., Phone 793-5393

Charges Around Sale Barn Operator

A series of troubles have descended around the head of Gail Garton, operator of the Cloud County Livestock Commission Co. at Concordia, object of a search by Republic county sheriff Robert Blecha in a case involving the taking of 40 head of cattle from a feedlot near Belleville.

As Grass & Grain went to press Monday morning, February 15, Sheriff Blecha said he still had not found Garton, although a warrant was issued Tuesday, February 9, charging the 29-year old sale barn operator with grand theft.

The charges allege that Garton was involved in moving 40 head of cattle owned by Harold Kling, Belleville auto dealer, to a Hays sale barn where 33 of the cattle were sold. The remainder of the animals were found at the Rooks County Sale Barn at Stockton.

Ellis county sheriff Clarence Werth also had a warrant for Garton's arrest.

In addition, Garton also had a lawsuit filed against him in Cloud County district court by the Hebron, Nebr., Livestock Commission, alleging that it had not been able to collect a $7552 check for 44 head of

Gail Garton

cattle which Garton purchased on January 28.

Garton is a native of Stockton and once served on county extension staffs at Hays and Manhattan. He was an assistant county agent in Ellis county and then was 4H agent in Riley county. He left Manhattan in April 1968 to operate the Cloud County Livestock Commission Co., sold by Joe Sheets.

NOW — MORE THAN EVER —

Salina's Greatest Bargain Place

Compare our merchandise and prices with others . . . then YOU decide if our quality and prices aren't the best. Don't be misled by (slight damage and distress merchandise). We have it. That's where you get your biggest bargains.

We also have the highest quality material at the lowest prices in Central Kansas. We are supplied by some of the best known companies in the industry.

FARMERS — RANCHERS

Now is the time to start a pole shed and other neccessary repairs on other farm buildings. We have all neccessary materials in stock. All sizes of dimension lumber and plywood at the LOWEST POSSIBLE prices in central Kansas.

We carry a complete line of Republic Steel, rigid rib and 1¼ inch corrugated roofing and siding.

29 guage, 26" x 1¼" corrugated metal 6' thru 18' per square $11.95

29 guage, 32" rigid ridge roof sheets and siding, available in 16' through 24'. Per square $11.95

TRADER BILL WILL NOT BE UNDERSOLD

MORRISON Warehouse & Lumber

Your Discount Building Supply Headquarters

724 North 13th SALINA, KS. Phone 913-827-9666

JD Dealer Dissolving Partnership

Auction SALE

Friday, Feb. 26

Starts 10:30 a.m.
2200 West 6th Street
EL DORADO, KANSAS

Tractors

NEW 1970 JD 1520 gas, 3 pt., big tires, PS
2 1966 JD 4020D with 3 pt., WF, RC
1965 JD 4020D, power shift, 3 pt., WF, RC
1964 JD 4020D, 3 pt., WF, RC
1962 JD 4010D, 3 pt., WF, RC
1962 JD 4010 LP, 3 pt., WF, RC
1960 JD 830D LPTO, very good
1954 JD 60G, LPTO, power steering
2 1950 JD A tractors
1950 JD D; 1938 JD A
1955 JD 50, LPTO, 3 pt.
1955 IHC 400 LPTO
1949 IHC M

COMBINES

1967 JD 95 combine, 16' header, hyd. reel
1966 JD 95 combine, 16' header, cab, chopper, hyd. reel
1962 JD 95, 18', hyd. reel, chopper, variable reel drive
1963 JD 55 with 14' header, cab, hyd. reel
1957 JD 55 with 14' header, Hume reel
1951 JD 55 with 14' header
JD No. 210 cornhead, 95 mts.

NEW EQUIPMENT

3 JD F145 steerable plows, trip beam, antifriction coulters
JD No. 34 chopper with 2 row cornhead
JD No. 100 28' field cond., 3 rows teeth & harrow att.
JD No. 100 24' field cond., 3 rows teeth & Harrow att.
2 JD 32B sprayers, 200 gal. tank, 8 row boom, 7 roller pump
JD 50A skid mount sprayer & hand boom
2 JD AW 15'2" discs, 20" blades
Kneib pop-up bale loader
Ottawa chief post digger

SWATHERS & SPRAYERS

1967 Hesston 600, 14' header & hay cond., water cooled
1967 Hesston 500, 14' header & hay cond., water cooled
1962 Hesston 240, 14' header & hay cond., air cooled
1960 Hesston 220, 14' header, no cond., air cooled
1967 JD 700 Hicycle sprayer, hyd. boom
JD 29 sprayer, 110 gal. tank, fert. knife att.

CULTIVATORS

PLANTERS

Dempster 6 row with double tool bar, fert. att., markers, gauge whls.
Dempster 6 row double bar marker gauge wheels
IHC, fert. att., rotary moldboard
JD 406 4 row, fert. att., markers
2 JD No. 6 2-row, one with fert.

PLOWS

JD F145 4-14 3 pt.; JD 810 3-14 3 pt.; 3 JD 2x16 pull type; 2 JD 3x14 pull type; 3 IHC 3x14 pull type; Case 3x14 pull.

TANDEM DISCS

JD AW 13'10"; JD AW 15'2"; JD RW 10'; JD RW 12'6"; JD BW 16'; Schaefer 13'; IHC 11'; Krause 10'.

SPRINGTOOTHS

5 JD 16' springtooths, one 3 pt.
4 JD 20' springtooths, one 3 pt.

BALERS

JD 214WS wire tie; NH 269 twine tie; NH 78 wire tie; NH 69 wire tie; A-C 303 twine tie; IHC 50 twine tie.
JD 14T twine; NH 269 wire tie; NH 1280 SP wire; NH 275 wire tie; Oliver 620 wire tie.

MISCELLANEOUS

CCEC Financing Available | To Qualified Buyers

BRUCE IMPLEMENT CO.

El Dorado, Kansas JOHN DEERE DEALER Phone 316 321-1530
Aucts — Wegener, Jensen & Fowlkes, Newman Grove, Nebr.

Water Plan Booms Fishing Prospect At Council Grove

Official reports aren't in yet, but there are indications that a lake control plan by the Corps of Engineers may be changing Council Grove Lake on the Neoscho river into a first-class fishing area.

The federal reservoir hadn't had a good reputation with fishermen, most of whom preferred the older city lake at Council Grove or the larger federal lakes at Tuttle & Milford.

The Tulsa district of the Corps of Engineers decided to try a lake control plan proposed by the Kansas Fish & Game Commission. Aimed at improving water quality, the plan included a milo planting along the edge of the reservoir to help produce spawning sites for game fish.

Fishing writers say that early results on crappie fishing at least are spectacular. Even after the lake had mostly frozen over, there were some fantastic winter fishing stories.

Lyle Jones, owner of a marina at Council Grove, said that eight men fishing in two parties in Munkers Creek thru the ice caught 400 to 500 crappie in one morning.

Jones, who collects many of the samples for water quality tests, is ecstatic. "The water is so much better than it used to be." He figures he may have the door open some nice days in March, even tho he won't officially open until April.

US 24 Set For Improvements

Bids will be taken February 25 at Salina for highway improvements on U.S. 24 in Douglas and Leavenworth Counties and other construction and maintenance work.

Also up for bidding will be repair work on three bridges on I-70 at two locations in Kansas City, Kansas. One will be the on-off ramp to southbound Seventh street traffic, and the other on Seventh street over I-70 for both east and westbound traffic.

Upgrading of U.S. 24 to modern 2-lane standards will extend from the Jefferson-Douglas County line, east for 25 miles to the 4-lane pavement nine miles east of Tonganoxie in Leavenworth County. The work will include widening, asphaltic concrete overlay and stabilized shoulders.

A project on U.S. 77 will extend from U.S. 24, immediately north of Riley, and southeast and east for three miles of F.A.S. 1925. It calls for improvement to extend a relocation presently completed from the south end of Milford reservoir to Riley.

Paving on the U.S. 81 freeway will begin at K-18 and extend north six miles to rejoin present U.S. 81 southeast of Minneapolis. The commission hopes to have the entire 15½ miles of the 4-lane route completed this fall.

Additional work to be bid includes F.A.S. routes in Ford, Logan and Wilson co and surfacing on interior roads three state parks.

Auction SALE

Complete clean up sale of machinery and shop equipment located 2½ mi. west of Cheney, Kansas, Reservoir on 21st St., or 1½ mi. west of Mt. Vernon; or 3½ mi. east of Hiway 17 on 21st Street.

Sat., Feb. 20

Starts 11 a.m. — Lunch Served

FARM MACHINERY

1959 D17 A-C tractor, LP, 1500 hrs., fast hitch, dual hyd., like new
1959 900 Case tractor, LP, dual hyd., overhauled last year
1952 MD IHC tractor, hyd.
1957 Ford truck, SWB, 8x10 Knapheide bed, good
1968 IHC 15' wheel disc, like new
Case 4 row planter-fertilizer, rotary bottoms, like new
Graham Hoeme high clearance chisel with liquid fertilizer att.
2 JD 16-8 grain drills, low wheels, fert.
Double drill hitch; 12' Co-op SP combine; JD 24' springtooth; 14' coil shank tool bar with gauge wheels
JD 4-sec. drag harrow; IHC 6' horse mower; IHC 10' drag disc; old Krause oneway; 2 JD 3x14 plows; IH field cutter; Case 16' disc; implement carrier; JD side baler with motor, good; 3-pt. hitch for A-C tractor.

A-C front end loader for wide front A-C tractor; bale pickup; New Idea side delivery rake, 3 pt.; JD 7' mower, No. 5; 3 pt. rear blade.

PTO sprayer, complete with 24' booms; Mayrath 16' grain auger; 2 hay baler trailers; JD single row corn binder.

SHOP TOOLS

Air compressor; 300 amp Miller welder, very good; lots of plastic pipe, Coleman furnace & many other items.

MR. & MRS.
Norbert Tiemeyer

Aucts. Larry Giefer, KI 2-3418, Cheney, & Glen Sanford, Wakefield, Ks., 461-5743. Clerk: Citizens State Bank, Cheney.

Auction SALE

1417 Leavenworth
MANHATTAN, KS.

SAT., FEB. 20

Starts 12:00 Noon

Whirlpool gas dryer; Cor nado automatic washer; se gas burners; universal 6 bu gas range; 3 small gas he 2 refrigerators; 2 dinette ta & 4 chairs; dining room ta 6 chairs & a buffet.

2 large electric fans; sm fan; Electrolux sweeper; ing metal couch; Thor ele portable iron; 2 Hoover port electric sweepers; good & chair; overstuffed chair rocking chairs; two arm ch

Record cabinet; 3 libra tables; 5 chests of drawe study desks & small stan sets of double bunkbeds; ne new Sunbeam electric blan numerous single beds, spri and mattresses.

2 kitchen cabinets; apart size gas range; sink; 2 room heaters; 35,000 BTU wall heater; 14" Remingt typewriter, recently overha

5 metal lawn chairs; tw bedroom suites consisting bed, springs, mattress & ers, rattan chair, 9x12 floor lamps, 2 utility cab 2 step stools; small tab clothes dryer rack; mahoga dresser with mirror; oak board with mirror; wicke clothes hamper; 2 card ta world atlas.

ANTIQUES

Sideboard with mirror; s dresser; old light fixtures tique desk; two apple pe trunks, commode, brass be buffet & table, offering o tique dishes. Numerous el cal appliances. Assortment lamps, dishes, bedding, co utensils, garden tools, ass ment of hand tools and o articles too numerous to m tion.

12 Noon — Lunch Serv

Terms: Cash

Joe A. Brown

Aucts. Welter & Applegat
Clerk: Harold Carlson

Auction SALE

Saturday, Feb. 27

Starts 10 a.m. — Lunch Served

As we are quitting farming, we wil hold a clean sweep sale at our farm lo cated 3 miles south of Manhattan Vi duct on Ashland Road No. 901.

64 Hd. Livestock

35 Angus cows, 4 to 9 yrs. old, with 27 calves by side, balance due to calve soon

1 purebred Angus bull, 2 yrs. old, no papers

This is a very good herd of Angus cows, a number of them being purebred, the balance good grade cows.

Registered Quarter Horse filly, 7 yrs. old, well broke

Farm Machinery

1947 1½ ton Chevy truck with hoist, grain sides, stock rack
1957 Chevy 4 door sedan
1956 IHC 300 tractor with TA, fast hitch, live power
1958 N Ford tractor
1952 Massey Harris Super combine, 12', good
IHC 3x14 FH tractor pl
John Deere 7' tractor mow
IHC 2-row tractor cultivator
IHC 2-row rotary moldboard lister with fert. attachment
IHC No. 37 11'6" wheel disc with sealed bearings
JD 8' fast hitch chisel
8' shop built blade, 2 point
New Holland No. 55 side delivery rake
1951 A-C Roto-baler
Mtd. Tryco weed sprayer with booms & pump
Papec 32-A field cutter
Wix bale loader
Viking 30' grain & hay elevator
Moline 11x7 rubber tired grain drill with fert. att.
Farm Hand loader with hay bucket & manure scoop
PTO unloading ensilage wagon
Two 4-wheel trailers with grain sides
3-section JD harrow
2 JD curlers; fanning mill
A-C 5' combine
Continental tractor post hole digger
2-wheel trailer
11'x4" grain auger
McCulloch D-44 chain saw
Pile of old iron; railroad ties and lumber
Feed bunks & panel gates
Two 6' stock tanks
Metal swing set
Small tools & other articles too numerous to mention.

Terms: Cash Not Responsible for Accidents

Mr. & Mrs. Robert Hoerner

Auctioneers: Lawrence Welter & Glenn Applegate
Clerk: Harold Carlson

Make It Easier To Dry, Store Grain On Farm

A lower interest rate and other changes in the USDA's farm storage and drying equipment loan program have been announced by E. R. Patton, chairman of the Kansas State ASC committee.

Farmers can secure Commodity Credit Corporation loans to purchase or contract on-the-farm storage and drying facilities and to purchase operating equipment.

These changes are aimed at making the program more responsive to the needs of farmers and to make possible reasonable expansion in on-the-farm storage and drying capacity, Patton said.

With this aid, Kansas farmers have constructed over 56 million bushels of grain storage. As of December 31, 1970, repayments had reduced the total of loans outstanding to $3.2 million.

The interest rate has been lowered from 7½ percent annually to 6 percent because of recent lowering of the borrowing cost of money to the Commodity Credit Corporation, Patton said.

Other changes in the program:

— The maximum loan or outstanding aggregate balance increased from $25,000 to $35,000. This removes the $5000 loan limit on drying equipment and permits such loans to 85 percent of the cost or $35,000. The restriction has been removed on various kinds of equipment. Operating equipment essential to the practical operation of the storage or drying unit may be included in a loan for storage or drying equipment.

— Loans may be made to add essential equipment to an existing storage or drying unit and costs of foundations and electrical wiring may be included in the loan.

Palton said the changes were made to assist farmers in more orderly marketing of their commodities by allowing them to hold their products and take better advantage of market prices.

The changes will also assist farmers in keeping pace with new harvesting, conditioning and storage techniques.

Through providing a larger storage capacity on his farm, the producer is less likely to get caught in a transportation bottleneck and need not take a discount for lack of adequate transportation at the time of harvest, he said.

Additional information is available at local ASCS offices.

Population Loss

Loss of population in 76 Kansas counties and concentration of people in Eastern metropolitan centers dramatizes the need for massive rural community development, Sen. James B. Pearson said recently at Hays.

Addressing the governmental affairs committee of the Hays Chamber of Commerce, Pearson said the metropolitan strip between Boston and Washington has grown until nearly one-fifth of all Americans live there.

"The depopulation of our rural areas and continued overcrowding of large cities produces a number of economic inefficiencies and contributes to a number of social ills," Pearson said. Adding the national goals would be better served by efforts to alter these trends significantly to achieve a more reasonable population balance.

Support for the rural development cause is growing in Congress, he said. Forty-seven senators have joined in co-sponsoring his rural job development act, he noted.

"Our Market Is Our Best Advertiser"

Sell at Waverly, Kans.
EVERY MONDAY
Cattle and Hogs

STARTS 1:00 P.M. • HOGS FIRST

Cattle Sell As They Are Consigned

For Consignments Tune To WIBW Radio 6:35 a.m. Monday
For other information, call:

Waverly Livestock Sale Barn

LEONARD COMBS, Owner & Auctioneer
Home Phone Lebo 316 256-2921 BARN 913 733-2381

Auction SALE

Saturday, Feb. 20

Starts 10 a.m. — Lunch Served

We are retiring from the farm and will sell at auction our farm, farm equipment, household goods and antiques on the farm located ½ east and ½ south of Olsburg, Ks. on the Prairie Parkway road.

160A FARM & EQUIPMENT

Farm Machinery

937 IHC F-20 tractor on rubber, hyd. pump, runs good
936 IHC F-12 tractor, on steel, runs good

nd a full line of farm machinery & tools

CAR
1938 Chevrolet coupe, good
2 windshields for Model T
Also other Model T parts

Terms On Personal Property
Cash Day Of Sale

HOUSEHOLD GOODS, ANTIQUES AND COLLECTORS ITEMS

ANTIQUES
leboard with mirro
er; old light fixtu
desk; two apple
ks, commode, brass
et & table, offering
dishes. Numerous
appliances. Assort
s. dishes, bedding
sils, garden tools.
of hand tools an
les too numerous

REAL ESTATE TO SELL AT 3:00

Improved 160A farm. Legal Description: NW ¼ of 25-7-7, Blue Valley Twp., Pottawatomie County, Kansas. 60A broke, balance grass and building site.

Has 22.0 feed grain base, 7.9 wheat allotment, broke ground is terraced and has had alfalfa and clover in last 11 years.

Spring fed pond, 3 good wells. Improvements consist of 7 room 2 story frame house, bath, enclosed porch, REA, running water. 4 rooms have oak floors and built-ins.

For Full Details Of This Sale See Grass & Grain Feb. 9

Oscar & Vera Nordgren, Owners

uctioneers; Foster Kretz Auction Service
Clay Center, Ph. Morganville WA 6-4422
Clerk: Union State Bank, Olsburg

Auction SALE

Saturday, Feb. 20

Starts 10:30 a.m. — Lunch Served

Having decided to quit farming I will sell at public auction 8 miles north of Abilene and 4 east or 22 south of Clay Center & ¼ west, or 16 mi. west of Junction City to Quality Oil Junction on 15 and 18, then 1 mile north & ¼ west.

Machinery

963 Jet Star 2 MM 3-plow tractor with radio & comfort cover
953 MM U, wide front, with hyd.
952 Ford tractor, less than 3000 hours
963 MM 3 pt., 3x14 plow
ord 2x14 plow; JD 3x14 hyd. plow; IHC No. 8 3x16 hyd. plow.
IC No. 35 11' wheel disc
D 11'6" disc
M 11' tandem disc
IC 1969 16' springtooth
M hyd. 6' oneway
8x16 grain drill with fertilizer att.
M 8x16 grain drill with fertilizer
ord 2-row lister with fertilizer
69 New Idea 3-point mower
ord 6' mower; David Bradley 2-heel manure spreader on rubber; Ford mounted cultivator; Ford rotary hoe; Ferguson front end manure loader; 7' 3 point blade.
pt. carryall with bed
IC 24' spike tooth harrow
IC 15' spike tooth harrow
owall riding mower, run only 10 hours
63 Farm Hand wheel rake
52 Chev. ¾ ton pickup with grain sides

1952 ½ ton Ford pickup
David Bradley 4-wheel trailer

FEED — Approx. 1500 bales alfalfa in barn; approx. 30 tons of silage; some oats.

MISCELLANEOUS

300 gal. overhead gas barrel with 2 hoses; David Bradley 20' hay elevator; 12'x6" grain auger with motor; 12'x4" grain auger with motor; nearly new air compressor; power mower; fence charger; propane stock tank heater; 50 new electric fence posts; 2 spools of electric wire; several steel posts; 3 good feed bunks; 5 14' panels; new hyd. cylinder with hose; antique 12 ga. shotgun; also 20 ga. shotgun and other miscellaneous items.

FURNITURE

Golden brown divan and chair, like new; 2 antique dressers; bed; springs and mattress; small dinette table and 2 chairs; 2 swivel chairs; new 8 roow evaporative water cooler; Roper gas range; 2 bathroom heaters and other items.

Note: All of the machinery in good condition. Likewise the miscellaneous items and household items.

Ray & Grace McCosh, Owners

Auctioneers — Carl & Wm. Schnell, Abilene
anker: Talmage State Bank
Clerk: Claire Snider

BARDENHEIER
St. Louis, Mo.

FLAVOR FRESH
• Concord
• Blackberry
• Loganberry
• Catawba
• Cherry
at your retailer

Auction SALE

Antiques Auction

904 Quincy St., Topeka, Ks.
SUNDAY, FEB. 21
Starts 11 a.m. — Lunch Served

$10,000 shipment of antiques direct from England. 98 pieces of furniture including roll-top desk, round tables, desk, hall trees, marble top commodes, sideboards, wardrobes, chest, clocks, brass bowl & pitchers. App. 100 pieces of flow-blue.

This is your opportunity to buy treasures from Europe, now priced wholesale. Direct shipment will be sold at auction from the floor — The balance of shipment will be sold at auction

Cash Or Approved Check

TOPEKA AUCTION HOUSE
Newt & Evelyn Horton, owners
Open Daily 9-5 Ph. 235-8982

CAFE

Auction SALE

We are quitting business and will sell the equipment and fixtures out of the Sunset Grill at 903 Crawford St. in Salina, Kansas.

Thursday, Feb. 18

Starts 1:30 p.m.

Four slice toaster; stainless steel back bar; pop cooler with water faucet.

Pie case, glass shelves; counter app. 12' long; 8 stools; 5 booths; high chair; cash register; shelves.

Dishes; silverware; pans; napkin holders; salt and pepper shakers; sugar containers; stove weights and other misc. items.

Gas stove with 6 burners and grill; hood over stove; steam table with 4 stainless steel deep well pans; french fryer and stand.

Large refrigerator; refrigerator with ½ deep freeze; small deep freeze.

3 compartment sink; drain board (both new); porcelain table top; french fry cutter; electric bun warmer with 2 drawers.

Terms Cash Day Of Sale

Mr. & Mrs. Wilbur Cockran, Owners

Aucts; Foster Kretz Auction Service, Clay Center, Ks., Phone Morganville WA 6-4422.

Auction SALE

Saturday, February 27

Starts 10:00 a.m. — Lunch Served
MINNEAPOLIS, KANSAS FAIR GROUNDS

Used Machinery Stock Reduction

All items subject to prior sale. Other items added by sale date.

21 TRACTORS

1966 JD 4020D powershift*
1965 JD 4020D*
1960 JD 730D*
1957 JD 720D*
1957 JD 720D*
1959 AC D17D
1961 IH 560D*
1961 MF 85D
1959 Case 800B D*
1958 Case 800B D
1965 Oliver 1650D*
JD A gas
Ferguson TO20 gas
2—IH H Farmalls gas
560 Cockshutt D
Oliver 70 gas
JD D gas
M&M
M&M

21 COMBINES

1961 JD 95 16-ft.*
6—JD 55 12 & 14-ft.
Oliver 40 14-ft.
2—Oliver 33 14-ft.
1961 IH 101 14-ft.*
6—IH 123 & 125 12-ft.
Massey 92 14-ft.
Massey 82 14-ft.*
1962 Case 1000 14-ft.*
M&M 12-ft.
COOP 12-ft.

28 PLOWS

IH No. 120 15-ft. Oneway
2—JD 8-ft. Oneways
2—IH 8-ft. Oneways
2—JD 3x16
2—JD 3x14
2—JD 4x14
3—IH 3x16
4—Case 3-16
2—Case 3x14
M&M 3x14
M&M 4x14
M&M 3x16
2—Massey 3x14
Krause 6-ft. Oneway
ArkValley 10-ft. Oneway

11 DISC HARROWS

1969 JD TWA 13-ft.*
1968 JD BW 14-ft.*
1968 JD BW 14-ft.
IH 14-ft. No. 37
IH No. 37 12-ft.
IH No. 37 10' 9"
Kewanee 17-ft. folding
Krause 12-ft.
M&M 12-ft.
2—IH 10-ft. Tandem
NEW BWA 16' 6" Folding Disc*

25 TILLAGE TOOLS

2—5-sect. JD st. & carrier
1—5-sect. JD st. & 3-pt.
4—5-sect. JD st.
2—4-sect. JD st. & 3-pt.
4—4-sect. JD st. & carrier
3—4-sect. JD st.
Noble 4-sect. carrier
Sunflower 4-sect. carrier
2—IH 4-sec. st.
Oliver st.
JD CC Field Cultivator
IH Field Cultivator
Set of AC toolbar shanks
JD 6-sect. st.

20 ROW CROP TOOLS

2—JD 2-row Curlers
JD 4-row No. 490 Planter & Fertilizer
JD 4-sect. Rotary Hoe
JD 2-row No. 6 Lister and Fertilizer
5—IH 2-row Listers
IH 2-row Planter & Fertilizer
IH 4-row 3-pt. Curler
Ferguson 3-pt. Lister
3—Dempster 2-row Listers
AID 2-row Curler
JD 2-row Fertilizer Atts.
JD mounted Lister for A JD
NEW JD DL4 Curler

11 MANURE HANDLING

JD No. 35 Loader w/hyd. bucket
IH No. 30 Spreader
IH No. 100 Spreader
Ill 4-wheel Spreader
M&M 2-wheel Spreader
2—IH Loaders
Duncan Loader
2—Horn Loaders
Jayhawk Loader

24 HAY TOOLS

JD No. 37 Mower
JD No. 5 Mower
2—JD 14T Balers
JD 114W Baler
JD Hay Conditioner
IH Hay Conditioner
2—IH 55W Balers
2—IH Side Rakes
IH 25V Mower
New Holland 66T Baler
Ferguson 3-pt. mower
COOP side rake
COOP Mower
Case 35W Baler
Case Baler
Case Baler
Case Side Rake
Moline Side Rake
Bale Elevator & Carriage
Sunmaster 114" 3-pt. Rotary Mower
David Bradley trail mower

12 DRILLS

3—JD 7x14 LZ hoe drills with fert. & hitches
2—JD 16x8 DFB with R. press
JD 16x8 RB
M&M 16x8
Massey 16x8
Case 16x8 with fert. & R press
Oliver 16x8
JD SS 16x8
JD SS 20x8
2—2 Drill Hitches

MISCELLANEOUS

EZY-FLO Spin Spreader
Grain Auger with motor
2—Snowco feed wagons
IH No. 3 Ensilage blower
Wright Chain Saw
3—Wright Blade Saws
Comfort Cover for Case 930 tractor, new
Comfort Cover for 730 JD
Set M&W Duals with tires
8-ft. 3-pt. blade
V4 Wisconsin Engine
Tumblebug
Steamer
Salamander

Lots of other items such as plow shares, attachments, and etc.

(*) NOTE—These items subject to minimum bid

POSITIVELY NO BYE BIDDING

LOTT IMPLEMENT, INC.

Phone 913 392-3110
MINNEAPOLIS, KANSAS
Auctioneers — Willis Darg and Melvin Zuker

NEW ELLSWORTH SCD BOARD

Richard E. Johnson was re-elected as chairman of the Ellsworth County Soil Conservation District board of supervisors at the regular meeting on February 2. Other board members, left to right, Don Kozisek, member; Delbert Bruning, Vice-chairman; Louise Gerbitz, Secretary; Richard Johnson; Ralph Westerman, member; and Richard Barkow, Treasurer.

Referendum For 18-Year Old Vote Sure To Be April 6

Kansans were assured of a vote April 6 on a constitutional amendment permitting voters 18 years old and older to vote in state and local elections as well as federal elections when the Senate took final action to submit the question.

The Senate concurred with House amendments to the resolution after the House had given the necessary two-thirds vote to the proposal earlier in the day.

The vote was 37 to 1. Sen. Charles Hinchey (D-Kansas City, Kansas), who voted against concurrence, said he believed that those 18 years old were "to immature to vote."

"I voted against it because I just feel that 18-year-olds are really to immature to vote in these elections," Hinchey said. "I think they may be old enough for some things but I just don't think they are mature enough to vote in these elections."

Three measures are involved in getting the constitutional amendment. One is the State resolution submitting the constitutional amendment, the second in a companion resolution from the Senate calling a special state-wide election April 6 to vote on the question and the third is a Senate bill which provides statutory authority to submit a constitutional amendment on the ballot simply by title instead of being required to submit the amendment in full.

The latter bill passed the House after having passed the Senate earlier and now goes to Gov. Robert Docking to be signed into law. Signing of the bill by Docking will remove the last vestige of any possible block to submitting the amendment to the voters.

The bill is required to implement a constitutional amendment adopted by the voters in the 1970 general elections to allow for simplification of the method of submitting constitutional amendments in the future by the voters only.

Mrs. Elwill Shanahan, secretary of state and the chief elections official in Kansas, said that she would provide for getting the latter published in the official state paper, a Topeka newspaper, as quickly as possible so that the special election can proceed.

RILEY CO. OUTDOOR SHOW SET THIS WEEKEND

MANHATTAN — The 19th annual outdoor show sponsored by the Riley County Fish & Game Assn. will be held Saturday and Sunday, February 21. Location will be the National Guard Armory on Ki8 west of Manhattan. Hunting, fishing and camping equipment will be on display. The show hours are noon to 9 p.m.

HUSKEE-BILT STRUCTURES

- Planned for more efficiency
- Designed for more flexibility

as low as $4455.

44 x 70 x 13 includes erection, tax and freight

- GENERAL PURPOSE BARNS
- FREESTALL DAILY BARNS
- CATTLE BUILDINGS
- MACHINERY BUILDINGS
- HORSE BARNS and RIDING ARENAS
- COMMERCIAL BUILDINGS

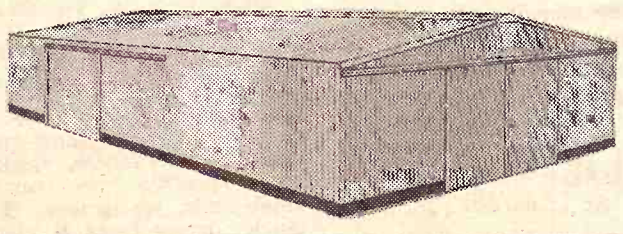

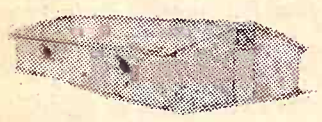

ALSO CONFINEMENT BUILDINGS

Clip and mail today

I'm interested in Huskee-Bilt structures

Name _____

Address _____ Town _____

State _____ Zip _____

County _____ Phone _____

G&G _____

WRITE: HUSKEE-BILT CONSTRUCTION CO., 1600 Liberty, K.C. Mo. 64102 • Phone 816/GR1-1026

SELL EVERY TUESDAY AT HERINGTON

Herington Livestock Auction Co., Inc.

STRICTLY FRESH COUNTRY CONSIGNED CATTLE

Here's a few sales made Tuesday, February 9th:

Wm Flood, 1 wf cow 840 @ 22.20
Richard Stuchlik, 1 wf cow 1075 @ 22.10
Richard Stuchlik, 1 bwf str 775 @ 32.90
Dan Navrat, 3 blk hfrs 330 @ 34.00
Dan Navrat, 2 blk strs 355 @ 37.80
Stroda Bros, 6 blk strs 336 @ 38.20
Don Herpich, 4 blk hfrs 205 @ 40.00
Don Herpich, 1 red str 315 @ 36.30
Don Herpich, 7 blk bulls 291 @ 42.00
Raymond Weber, 1 bwf hfr 410 @ 31.60
Raymond Weber, 1 wf str 510 @ 33.10
B. Norman, 2 blk strs 320 @ 37.00
Claude B. Norman, 1 blk str 800 @ 30.50
Clinton Jost, 1 blk hfr 68.00 head
Roy Dolton, 1 blk clf 68.00 head
Amy Picoley, 1 wf clf 46.00 head
Mrs. Sadie Carlson, 1 blk cow 1030 @ 22.10
Mrs. Sadie Carlson, 5 blk strs 613 @ 34.90
Mike Loveless, 7 strs 469 @ 36.40
Mike Loveless, 8 blk hfrs 489 @ 32.70
Mike Loveless, 6 blk strs 486 @ 37.60
Mike Loveless, 9 hfrs 448 @ 33.10
Warren Biehler, 1 wf cow 1025 @ 21.90
Morris Engle, 1 bwf bull 420 @ 34.90
Engle Bros, 1 holst cow 1280 @ 20.80
Eugene Kickhaefer, 1 holst cow 1320 @ 23.00
Frank Melcher, 6 wf hfrs 561 @ 31.35
Frank Melcher, 1 wf str 380 @ 40.00
Sylvester Riffel, 7 blk strs 650 @ 34.40
Sylvester Riffel, 4 blk hfrs 525 @ 31.20
Walter Edward, 8 wf strs 908 @ 32.80
Carl Hedstrom, 8 blk hfrs 718 @ 29.70
Sandra Sturgis, 1 bwf hfr 760 @ 30.10
Ronald Schlesener, 16 blk hfrs 521 @ 32.00
Jerry Plett, 4 bwf hfrs 681 @ 30.10
Jerry Plett, 2 bwf strs 700 @ 34.30
Art Groeman, 1 wf cow 1140 @ 20.60
Lloyd Pagenkopf, 5 wf strs 627 @ 35.10
Lloyd Pagenkopf, 7 wf strs 725 @ 34.50
Norbet Bezdek, 1 wf cow 1185 @ 19.30
Ervin Monnich, 9 bwf strs 663 @ 35.25
Ervin Monnich, 20 wf strs 575 @ 37.80
Roe Lee, 1 blk cow & clf @ 285.00 head
Roe Lee, 1 bwf hfr & clf @ 345.00 head
Roe Lee, 2 wf strs 505 @ 43.30
Roe Lee, 5 bwf bulls 473 @ 37.70
Roe Lee, 11 ml cows @ 222.50 head
Alvin Bentz, 10 wf strs 408 @ 39.80
Alvin Bentz, 7 bwf strs 478 @ 38.90
Alvin Bentz, 9 wf hfrs 384 @ 34.75
Walt Tiede, 1 blk hfr 515 @ 27.40
Elmer Roehrman, 1 wf cow 1060 @ 21.40
Elmer Roehrman, 1 wf cow 1280 @ 21.10
Albert Meyer, 7 rd strs 656 @ 32.50
Albert Meyer, 2 rd strs 743 @ 31.00
Gerhardt Kickhaefer, 7 wf hfrs 758 @ 29.80
Gerhardt Kickhaefer, 1 wf hfr 1070 @ 27.50
William Meyer, 1 wf cow 825 @ 19.80
William Meyer, 8 wf strs 559 @ 35.80
Fred Herpich, Jr., 10 wf strs 445 @ 38.90
Fred Herpich, Jr., 6 bwf strs 435 @ 38.80
Fred Herpich, Jr., 7 wf hfrs 401 @ 35.40
Fred Herpich, Jr., 6 bf hfrs 485 @ 32.60
Tom Thomas, 1 char str 500 @ 34.75
Jr. Hanschu, 1 wf bull 1475 @ 25.50
Gus Lueker, 1 blk hfr 325 @ 34.00
Gus Lueker, 5 blk bulls 388 @ 37.50
Chick Albrecht, 2 wf hfrs 720 @ 28.60
Chick Albrecht, 5 wf strs 808 @ 32.10
Ray Davidson, 11 wf strs 418 @ 38.60
Ray Davidson, 3 wf hfrs 367 @ 35.20
Garrett Bros, 6 blk hfrs 645 @ 30.10
Garrett Bros, 6 blk strs 513 @ 35.00
Walt Otte, 3 rd hfrs 703 @ 28.30
Walt Otte, 6 wf hfrs 722 @ 28.60
Walt Otte, 5 bwf hfrs 660 @ 29.00
John Gehrke & Son, 7 wf strs 824 @ 31.40
John Gehrke & Son, 4 wf strs 706 @ 33.80
John Gehrke & Son, 8 blk strs 725 @ 33.70
John Gehrke & Son, 14 bwf strs 809 @ 32.20
Eugene Redger, 2 bwf strs 510 @ 37.20
Joe Biggs, 1 holst bull 440 @ 31.75
Joe Biggs, 1 wf bull 410 @ 37.25
R. H. Herpich, 1 wf str 830 @ 31.70
Frank Newburg, 1 brin cow 950 @ 23.10
Wm. Flood, 4 wt hogs 220 @ 20.10
Frankie Biehler, 4 wt pigs @ 10.00 head
Vincent Edmonson, 4 wt hogs 197 @ 20.00

MARKET REPORTS:
Radio Station WIBW Topeka, Monday 12:15 pm; Tuesday, 7 am.
Radio Station KJCK, Junction City, Monday thru Saturday, 8:30 am.

BONDED FOR YOUR PROTECTION — Excellent Truck and Rail Facilities

H. Irvin Christiansen, Phone 316-732-3185
Edward B. Tolle, Phone 1613 Roxbury
Joe Clemence, Phone 913-479-5922
Fieldman C. C. Wendt, 913-258-2529
Lee W. Remy, Phone 913-983-4473
Fieldman Ted Haefner, Phone 316-924-5446

Performance Tested Boar Sale

Monday, March 1 Sale at 1:00 p.m.

WEBER HALL ARENA, KANSAS STATE UNIVERSITY
MANHATTAN, KANSAS

Selling 50 head of Performance Tested Boars

Durocs Hampshires Yorkshires
Spots Chester Whites

FREE: PORK LUNCHEON AT 12:00 NOON

Sponsored By: KANSAS SWINE IMPROVEMENT ASSOCIATION, Weber Hall, K.S.U., Manhattan, Kansas. Write for Catalog.

Auction SALE

Saturday, Feb. 27

Starts 12:30 Noon
2¾ Miles East On Highway 28
RANDALL, KANSAS

Farm Machinery

1967 IHC 403 16' combine with cab, in excellent condition
1969 IHC 3 row corn head, Model 329WM, fits 403 combine. Used on less that 150A and has always been shedded
1965 IHC 656 gas tractor, has wide front end, fast hitch, PS, line power, live hyd. and in excellent condition
1957 IHC 450 gas tractor, wide front end, fast hitch, live power, TA, line hydraulics and in real good condition
1967 IHC 6 row No. 663 2 pt. rear mounted cultivator
Krause 13'6" wheel disc
IHC No. 60 4x14 high clearance plow
IHC 16x10 grain drill
16x8 grain drill
David Bradley side delivery rake
14' springtooth
PTO boom sprayer with 150 gallon tank on trailer
IHC 3x16 plow
Crustbuster — 24'
4-section rotary hoe
4-wheel trailer
Farmhand F-14 loader
IHC 2x16 plow
IHC 2-row lister
IHC 2 pt. 7' mower
Valley Twelve 30' hay elevator with engine
Rod weeder
16' grain auger with engine
20'4" auger with electric motor
IHC mounted 7' mower
Lots of salvage machinery

TRUCKS

1966 Ford ½ ton pickup, long wide box, custom cab, air conditioner, 4 speed, V8 motor, new tires, 30,700 actual miles, in excellent condition
1953 IHC 2-ton truck with box and hoist, tip top sides, V8 motor, 5 speed, good rubber, real good condition

AUCTIONEER'S NOTE: The Loveseth machinery and equipment has always been well taken care of and shedded. This is your opportunity to buy real clean machinery at genuine auction.

HAY

1300 bales alfalfa in barn

MISCELLANEOUS

Acetylene welder; K. O. Lee 225 amp electric welder; vise; welding rod and welding equipment; pipe jack; shallow well water pump; tarps; portable air compressor.

Comfort cover for IHC tractor; ½" electric drill' 10" power saw; combine bin on wheels; electric fence wire; insulators; hydraulic cylinders; paint spray gun; lots of salvage iron; 50 gal. barrels; gas cans; set of mud guards; 20' extension ladder; garden hose; lawn mower.

These and the usual rack load of items found at a farm sale.

TERMS — CASH

Ermine Loveseth, Owner

Sale By Gerald Zimmer Auction & Real Estate
Phone 913 738-2010, Beloit, Kansas
Clerk & Cashier — Randall National Bank, Randall, Kansas

Old

oters in the 1970 ... to allow for simplifi... ethod of submitting ... ents in the future ...

lwill Shanahan, ... and the chief elec... Kansas, said that she ... for getting the la... d in the official state ... newspaper, as quick... so that the special ... eed.

CO. OUTDOOR SHO... IS WEEKEND

IATTAN — The 19th ... show sponsored by the ... Fish & Game Assn. ... urday and Sunday, ... ation will be the ... Armory on K18 ... an. Hunting, fishi... equipment will ... The show hours are ...

Teste... Sale

at 1:00 p...

TATE UNIVERS... SAS

d of ... d Boars

orkshires ... Whites

T 12:00 NOON

IMPROVEMENT ... Weber Hall, K.S.U. ... s. Write for

day, Feb. 2...

arts 12:30 Noon ... East On Highway ... NDALL, KANSAS

ounted 7' mower ... f salvage machinery

TRUCKS

ord ½ ton pickup, long ... custom cab, air ... ner, 4 speed, V8 ... tires, 30,700 actual ... xcellent condition ... IC 2-ton truck with box ... tip top sides, V8 ... d, good rubber, real ... ition

IONEER'S NOTE: ... eth machinery ... nent has always been ... care of and shedded. ... opportunity to buy ... machinery at g...

HAY

ales alfalfa in barn

MISCELLANEOUS

ene welder; K. O. L... electric welder; ... ng rod and ... nent; pipe jack; ... ater pump; tarps; po... mpressor. ... fort cover for IHC tr... ectric drill' 10" power ... ne bin on wheels; ... wire; insulators; hy... ers; paint spray eq... lvage iron; 50 ga... s; gas cans; set ... s; 20' extension ... n hose; lawn mower ... se and the usual ... ms found at a farm ...

TERMS—CASH

h, Owner

ion & Real Estate ... loit, Kansas ... l Bank, Randall, Kans...

BIG DAY AT THE HAY MARKET

The G&G area's only regularly scheduled hay market is at Hesston in Harvey county, where Mrs. Christine Rostetter has operated a market for 27 years.

Over 6500 bales of hay, alfalfa and straw were moved recently in one market day, and Mrs. Rostetter says that ordinarily at least 2500 bales are sold each Thursday.

USDA Alters Crop Reports

The Agriculture department plans revise many of the 600 statistical ports issued annually on crop oduction, including making state timates on corn in August instead July.

National estimates for corn, ever, will continue in the July port. Another important change ll be a national production timate for soybeans in July, rmally announced in August.

All state estimates for these and her important crops will be ported in August. It had been pposed last year that national timates for corn, soybeans and ghum grain be delayed until gust.

The major changes included:

• December wheat and rye report ll retain the forecast of wheat oduction, but will discontinue timates of rye acreage and con-ion. The first rye estimate will be the July report.

• An April estimate of winter eat production and acreage maining for havest will be pped. The June estimate of output will be continued.

• The July crop report will not carry production forecasts by states for corn, flaxseed, rice, sugar crops, dry beans, peas, hay and tobacco except for flue-cured. However, a forecast for all U.S. production will be made for these crops and for soybeans, sorghum grain and peanuts.

• The August crop report will include the first forecast of production by states for the late-planted crops such as corn, soybeans and sorghum.

The forecasts will be limited during the season for those states producing only a minor share of the total U.S. total output of a crop.

• The annual summary of crop production, normally issued in December, will be split up with estimates for small grains due in December and other crops in mid January.

Celery Excellent In Stews, Soups And Sauces

Essential item in most people's refrigerators is a bunch of crisp, delicious celery. This tall member of the vegetable family is not only indespensible in making delicious salads and sandwich fillings, but it adds so much fresh flavor when included in soups, stews, sauces. Chop the leaves up too, to add to soups. It adds a fragrant, fresh herb quality to the soup pot.

NOMINATE FOR TITLE, 'TEACHER OF YEAR'

Nominated for a Kansas Teacher of the Year title have been Mrs. Mary Grace Burkhead, Junction City; Mrs. Kathryn Harris, Wichita; Mrs. Virginia Leopold, Hoxie; and John Banman, Ellinwood. The honor is part of a program of the Kansas Department of Education.

Farmland Auction

325 Acres Unimproved

SATURDAY, FEBRUARY 27

Starts 2:00 P.M.

Farm to be sold at the premises located 5 miles east of Blue Rapids, Kansas, on Highway No. 9, then ½ mile north to south line of property or 7 miles west of Frankfort, Kansas, on Highway No. 9, then ½ mile north.

LEGAL DESCRIPTION: The East 165 acres of the Northwest Fractional Quarter (NWfr. ¼) and the Northeast Quarter (NE¼) of Section Nineteen (19), Township Four (4) South, Range Eight (8) East of the 6th P. M., containing 325 acres, more or less.

GENERAL DESCRIPTION: ASC carries as 213 acres cropland. Balance pasture. Feed grain base is 90 acres. Wheat allotment for 1971 is 28.5 acres. Conserving base is 54 acres. Between 39 and 41 acres of wheat planted now. Rest of land is open. Waterways are in.

TERMS: 25% down day of sale and balance on delivery of deed and abstract showing marketable title. Possession day of sale on all land except that planted to wheat. Buyer will receive landlord's share on 1971 wheat crop. Taxes 1970 and all prior years paid.

Land being sold to highest bidder subject to seller's immediate approval at conclusion of sale.

INSPECTION: Contact Don Roche, Blue Rapids, Kansas, for full information.

Mr. & Mrs. Otis Hammett

Don Roche Real Estate Broker and Auctioneer
Blue Rapids, Kansas — 913-226-7282

Belleville Livestock Commission Co., Inc.

SELLING CATTLE AND HOGS

EVERY **FRIDAY** Starts 12:30 Noon Hogs Sell First

We had a very active market with big feeders $1.00 to $2.00 higher. ther classes fully steady.

Following is a sample of our sales:

CATTLE

wf str	345 @ 41.00	7 bwf strs	466 @ 37.80
wf str	235 @ 43.50	1 wf cow	1395 @ 20.75
blk brocf strs	571 @ 35.60	2 holst cows	1332 @ 22.10
blk brocf str	385 @ 40.00	1 blk bull	1165 @ 25.10
0 mixed hfrs	745 @ 28.25	1 blk bull	1180 @ 25.00
wf strs	805 @ 33.10	1 wf bull	850 @ 26.20
bwf str	920 @ 31.75	1 wf bull	1220 @ 24.80
wf strs	750 @ 34.40	1 wf cow	1035 @ 18.25
red bulls	582 @ 31.75	1 wf cow	1530 @ 26.25
9 mixed strs	421 @ 38.25	2 red cows	862 @ 23.20
9 mixed strs	547 @ 35.90	1 red bull	1495 @ 25.20
7 wf strs	788 @ 34.50	1 swiss cow	1175 @ 17 20
0 mixed strs	733 @ 33.60	1 blk cow	1080 @ 19.50
2 blk hfrs	373 @ 33.60	1 brocf red cow	920 @ 19.10
wf bulls	545 @ 34.50	7 wf cows	1101 @ 20.00
3 blk strs	614 @ 35.10	1 blk bull	1320 @ 25.50
blk hfrs	517 @ 31.80	1 blk bull	940 @ 25.10
shthrn strs	1069 @ 31.20	1 blk bull	1370 @ 25.00
wf strs	877 @ 32.40	1 wf cow	1045 @ 22.40
holst strs	1060 @ 27.00	1 holst cow	1450 @ 22.90
2 mixed hfrs	835 @ 29.90		
blk hfrs	860 @ 29.75		
mixed strs	503 @ 34.40		
0 bwf hfrs	500 @ 32.60		
wf strs	643 @ 35.20		
1 mixed strs	985 @ 31.10		
7 mixed strs	550 @ 34.00		
0 mixed strs	832 @ 32.30		
3 holst strs	747 @ 28.60		
blk strs	447 @ 37.90		
1 blk strs	612 @ 36.25		
6 mixed strs	904 @ 32.50		
8 mixed strs	873 @ 32.75		
5 mixed strs	1029 @ 31.00		
1 mixed strs	420 @ 36.00		
0 blk strs	625 @ 35.00		
2 blk hfrs	473 @ 33.00		
4 shthrn hfrs	405 @ 34.00		
blk hfrs	621 @ 31.30		

HOGS

26 mixed pigs	@ 14.50
23 mixed pigs	@ 11.50
10 hampshire gilts	@ 15.00
5 white pits	@ 17.00
22 white pigs	@ 15.50
15 white pigs	@ 17.00
14 spot pigs	@ 16.00
2 mixed sows	532 @ 14.75
4 mixed gilts	302 @ 16.75
3 white gilts	@ 55.00
1 white boar	435 @ 13.25
1 red boar	520 @ 13.00
1 white sow	315 @ 15.60

SHEEP

8 ewes/4 lambs	@ 27.50
1 ewe/1 lamb	@ 24.00

For more information or requests to look over your livestock, call any of the following and we'll come out:

BARN PHONE—913-527-2258
HARLAN JENSEN, Salina, Kans. Phone 913-825-0912
BOB CRAIG, Concordia, Kans. Phone 913-243-1112
MIKE KNEDLIK, Narka, Kans. Phone 7021
JULIUS JENSEN, Hardy, Nebr. Phone 402-279-3293
CALVIN SCHOU, Agenda, Kans. Phone 355

RUPP'S ANNUAL MACHINERY SALE IN STOCKTON, KS.

Auction SALE

Monday, March 1

Sale Starts At 10:00 a.m. (CST)
South Stockton, Kansas — Highway 183

JD DEALER INVENTORY REDUCTION

Subject To Prior Sale — Many Items Will Be Added

Lunch on Grounds Courtesy Midway Catering Service

30 – TRACTORS – 30

"4520" J. D. 3 Pt., J. D. Roll Guard Cab, 20.8x38 tires, 1200 hours.
"4020" J. D., Standard Diesel, Dual Hyd.
"4020" J. D., Wheatland Standard, Low Hours, Excellent Condition, Diesel.
"4010" J. D., Standard Diesel Engine, Tractor Perfect.
"4020" J. D., Standard L. P., New Sleeves and Pistons.
"4020" Diesel, J. D., New Tires, Just Tuned Up.
"4020" Diesel, J. D. Row Crop, 3 Pt., Adj. Front Axel, Differential Lock, Engine Perfect.
"3020" Row Crop, Gas, 3 Pt. Diff. Lock, 1950 Hours, Wide front end.
"4020" J. D. Diesel, Power Shift, 3 Pt. Transmission and Engine Excellent.
1966 Versatile-D-100 Ford, Industrial Engine. Just Overhauled, Low Hours.
"560" I.H.C Standard Diesel, New Paint and Tires.
"70" J. D. Standard Diesel, Good Rubber.
"820" J. D. Diesel, P. S., Live Hyd., Live PTO, 8202524.
"720" J. D. Standard Diesel, New Tires and Paint, Adj. Front.
"720" J. D. Standard Diesel, P. S., Live Hyd. and PTO, New Paint.
I.H.C. "460" Hi-Utility Gas, New Tires, T.A., Just Overhauled.
"560" I.H.C. Diesel, Farm-All, T.A., Engine Good, 34527.
Case "500" D., Diesel Hyd., PTO, Ser. 8060116.
2—"730" J. D. Diesels, Both Engines Overhauled, New Tires, Perfect Shape.
"901" Ford Diesel, Select-O-Speed. New Tires, Power Steering, Extra Good.
I.H.C. "M", Wide Front, Good Rubber.
John Deere "R", Hyd., Good Tires, Engine Good.
WD-9, I.H.C., New Paint, Good Condition.
W-9 I.H.C., Good Tires and Rear End Excellent, Gas Engine.
"55" M-H, Diesel, New Head, Hyd.
"88" Oliver, Gas, Live PTO, Dual Trans., Used oil.
John Deere "B" with American Stacker.
M-H "44", Gas, Runs Good.
D-2 Cat with Dozer, Tracks Good, Gas, Starting Engine, Engine Good.
1962 "930" Case, Diesel, Clean.

20 – COMBINES – 20

1968 Case "960" Combine with Cab, Less Platform.
I.H.C. "403", 16-ft., With Cab, Cut less than 1,000 acres. Ser. No. 7292.
1959 John Deere "55", 14-ft., Ser. No. 49807.
1959 John Deere "95", 16-ft., Farmer Owned, Ser. 4896.
1959 John Deere "55", 14-ft., Ser. No. 55136.
1958 John Deere "55", 14-ft., Ser. No. 50194.
1964 John Deere "95", 19-ft., Ser. No. 20984

AUCTIONEER'S NOTE: Rooks County Implement Co., your John Deere Dealer, selling new and used inventory. Much of this fine equipment reconditioned. YOUR OPPORTUNITY to BUY at YOUR PRICE at AUCTION. All items subject to prior sale. Trade-Ins to be added. Statements made sale day shall take precedence.

2—1969 J. D. "95", 19-ft., Straw Chopper, Real Good.
1958 J. D. "55", 14-ft., Transmission just overhauled, Farrah Drive.
1968 I.H.C. "403", 16-ft., with Cab, Straw Chopper, Ser. No. 14465.
1969 I.H.C. "403" 16-ft., with Cab, Straw Chopper, 51540603V019246.
1966 Allis Chalmers All Crop Harvester, 6-ft., Good Canvas.
1959 John Deere "45", 12-ft., Farmer Owned.
I.H.C. "127", 12-ft., Good Shape.
1957 John Deere "55", 14-ft., Farmer Owned, Good Shape. Ser. No. 40186-OH.
1961 John Deere "95", 16-ft., Farmer Owned.
1966 John Deere "95", 16-ft., Engine Overhauled, 31536.
Snow Bucket Extension for Dual Loader, 250.
29B Sprayer with 40-ft. Booms, Fiberglass Tank, New!
John Deere Model 210, Corn Head with 55 Mtgs.
1961 "55" Hi-Lo Combine with Air Conditioned Cab.

TRUCKS & CARS

1960 Chevrolet Pickup, 4-Speed, 6-Cyl., Fleetside.
1956 GMC, ¾-Ton, 4-Speed, 6-Cylinder.
1963 GMC, 2-Ton with Bed and Hoist, V-6.
1966 Dodge, C-900 Tractor, 413 engine, 5-Speed, 2-Speed. Floating 5th Wheel, New Paint, Saddle Tanks, 10.00-20 Tires, Engine Completely Overhauled.
1965 IHC ¾-Ton, V-8, 4-Speed, Heavy Duty.
1967 C-850, Equipped like C-900.
1961 F-100 Ford, 3-Speed, V-8, Green.
1954 Chevrolet ¾-Ton, 4-Speed, 6-Cyl., Extra Good.
1960 Chevrolet ¾-T. Pickup, 4-Speed, 6-Cyl., runs good
1964 Pontiac Cat., 4D Sedan, A.T., R & H, White, Good.
1962 Plymouth 4-Door Sedan, 6-Cyl., 3-Speed.
j1960 Falcon, 4-Door, Automatic Transmission.
1959 Plymouth, 4-Door
1953 Pontiac. 4-Door, Green
1958 Oldsmobile 88, 4-Door.
1959 Chevrolet 4-Door, White, 3-Speed.
1960 Chevrolet 4-Door, Blue.
1958 Ford 4-Door.
1959 Mercury Montclair, 4-Door.
1961 Ford Galaxie, 4-Door, Auto. Transmission, V-8.
1961 Rambler, 6-Cylinder, 3-Speed.

21 – UNDERCUTTERS - ONEWAYS MOULDBOARD PLOWS - DISCS

5 – BALERS – 5

DRILLS & PLANTERS

2 – SWATHERS – 2

MISCELLANEOUS

TERMS: CASH DAY OF SALE, MAXIMUM FINANCE AVAILABLE — ESTABLISH PRIOR TO SALE.

Rooks County Impl. Co., Inc.

STOCKTON, KANSAS

For Information Call 913 HA 5-6541, Stockton, Kansas

Sale Conducted By Legere Auction & Realty Co.

Licensed in Kansas, Colorado, Oklahoma, Nebraska
"NATIONALLY ACCREDITED FARM & LAND BROKER"
For Brochure Call Don Legere, Auctioneer, 674-2249, Hill City, Kansas

G&G Calendar

Feb. 16 — Cattle & machinery southeast of Aurora, Ks., Mr. & Mrs. Ronald LeTourneau. Aucts Rollie & Larry Lagasse.

Feb. 16 — Farm sale north of Emporia, Kans., Charlie Laird. Aucts. Evert Smith and Leonard Combs.

Feb. 16 — Farm sale north of Emporia, Ks., Charlie Laird. Auct. Evert Smith. Changed from Feb. 18.

Feb. 17 — Farm sale southeast of Junction City, Ks., Mr. & Mrs. Lawrence Kamm. Auct Howard Langvardt.

Feb. 18 — Restaurant equipment of Sunset Grill, 903 Crawford, Salina, Ks., quitting business. Auct. Foster Kretz.

Feb. 19 — Farm sale northeast of Council Grove, Ks. ,Arnold Wasmund. Aucts. Walter & Jim Kirkeminde. This sale was postponed from Feb. 6 due to weather.

Saturday, Feb. 20 — Cattle, hogs & farm machinery north of El Dorado, Ks., Mr. & Mrs. Eldon Locke. Auct. Louis Jackson, El Dorado.

Feb. 20 — Farm sale, Glasco, Ks., Otis A. Knight Est. Auct. Gerald Zimmer.

Feb. 20 — Farm sale west of Beatrice, Nebr., Leonard W. Koenig. Aucts. Schultis & Son & Wolken

Feb. 20 — Farm sale southwest of Newton, Kansas, Mr. & Mrs. Robert K. Jacob. Aucts. Ted Krehbiel and Leland Boesker.

Feb. 20 — Household goods in Manhattan, Ks., Joe A. Brown. Auct. Lawrence Welter.

Feb. 20 — Antiques & household goods in Formoso, Ks., Mary Spiegel estate. Auct. Aaron Murray.

Feb. 20 — Farm sale southwest of Cuba, Ks., Myrel Woods. Auct. John Sterba.

Feb. 20 — Household goods at 1417 Leavenworth, Manhattan, Kansas, Mr. & Mrs. Joe Brown. Aucts. Lawrence Welter and Glenn Applegate.

Feb. 20 — Farm sale west of Cheney, Ks., reservoir, Norbert Tiemeyer. Auct. Larry Giefer

Feb. 20 — Livestock and farm sale northeast of Abilene, Ks., Mr. & Mrs. Ray McCosh. Aucts Carl Schnell and Wm. Schnell.

Feb. 20 — Farm sale at Saffordsville, Ks., Ted Klenk. Auct Jim Barr. This sale was postponed from Nov. 20.

Feb. 20 — Farm sale east of Olsburg, Ks., Oscar Nordgren. Auct. Foster Kretz.

Feb. 20 — Northeast Kansas Hereford Assn. Sale at Farmers Livestock Exchange south of Topeka, Ks., Eldon Gideon, sec., Gene Watson, auct.

Feb. 20 — Household goods & miscellaneous in Salina, Anna Berquist estate. Aucts. Roger A. Johnson & Son.

Feb. 20 — Farm sale southeast of Herington, Ks., Roy Schump Aucts. Lee Remy & H. M. Sharp.

Feb. 20 — Furniture and antiques in Junction City, Kans., Charles Burns. Auct. C. W. Crites.

Feb. 21 — Auction of antiques in Topeka, Ks., Newt & Evelyn Horton.

Feb. 22 — Farm sale north of Emporia, Kans., Ruth Smith. Auct. Evert Smith.

Feb. 22 — Farm sale southwest of Waterville, Kans., Elmer Pritz, changed from Jan. 22. Auct. Foster Kretz.

Feb. 23 — Serrien's Double S Polled Hereford sale at Lincoln, Kans., Leon D. Riffel, sale mgr.

Feb. 24 — Two parcels of Nebraska farmland selling in Diller, Nebr., Mr. & Mrs. Albert Skrabal. Aucts. Schultis and Son and Wolken.

Feb. 24 — Farm sale and livestock southeast of Talmage, Kans., Mrs. Lyle Snider. Aucts. Carl and Wm. Schnell.

Feb. 26 — Partnership dissolution sale in El Dorado, Ks., Bruce Impl. Co., JD dealer. Aucts. Wegener, Jensen & Fowlkes of Humphrey & Newman Grove, Nebr.

Feb. 26 — Farm sale east of Morganville, Kans., Floyd Hanson estate. Auct. Foster Kretz.

Feb. 26 — Performance Tested boar sale, SENEK Swine Testing Station, Wymore, Nebr., Jr. Thimm & Delmer Jurgens, aucts.

Feb. 27 — Complete dispersal high grade Holstein dairy herd north of Sabetha, Ks., Mr. & Mrs. Lynn Kellenberger. Donald J. Bowman, sale mgr. & auct., with Bill Bredemeier, auct.

Feb. 27 — Farm sale east of Randall, Kans., Ermine Lovseth. Auct. Gerald Zimmer.

Feb. 27 — Surplus machinery in Minneapolis, Ks., Lotts Implements. Aucts. Melvin Zuker and Willis Darg.

Feb. 27 — Farm sale east of St. George, Kans., Albert Walters. Auct. Bob Wilson.

Feb. 27 — Farm sale at east edge of Salina, Ks. Aucts. Roger A. Johnson & Son.

Feb. 27 — Farm sale southeast of Emporia, Ks., Mrs. L. W. Dillman. Aucts. Jim Barr and Ralph Van Sickle.

Feb. 27 — Land auction east of Blue Rapids, Kans., Otis Hammett. Auct. Don Roche

Feb. 27 — Livestock & farm sale south of Manhattan. Mr. & Mrs. Robert Hoerner. Lawrence Welter, auct.

Mar. 1 — Performance tested boar sale at K-State ,Manhattan, Ks., Kansas Swine Improvement Assn., R. H. Hines, supervisor.

Mar. 1 — Annual new & used inventory reduction auction in Stockton, Ks., Rooks County Implement Co., JD dealer. Auct. Don Legere.

Mar. 1 — Farm & cattle sale south of Kingman, Ks., W. J. McPheeters, Auct. Larry Giefer, Auct.

March 1 — Apartment house at auction in Marysville, Ks., Alta Hammett heirs. Auct. Don Roche.

Mar. 1 — Farm sale south of Clay Center, Kans., George A. Livengood. Auct. Foster Kretz.

Mar. 1-4 — State Hereford Assn. show & sale at Merrigan Bros. sale barn north of Marysville, Mo. Bob Hitchcock, sec-treas. & sale mgr.

Mar. 2 — Farm machinery, livestock and 180A farm north of Marysville, Ks., Blue Valley Ranch. Keith Williams, owner. Aucts. Don Roche & Raleigh Breeding.

March 2 — Land auction north of Marysville, Ks., Keith Williams. Don Roche, Auct.

March 2 — Farm sale north of Marysville, Ks., Blue Valley Ranch, Roche & Breeding, Aucts.

Mar. 3 — Sale of large inventory of farm mchry. at Vermillion, Ks., Duane Sump & Charles Wendland. Auct. Foster Kretz

Mar. 5 — Farm sale southwest of Clay Center, Ks., Ray Milligan. Auct. Foster Kretz.

Mar. 5 & 6 — Two-day sale of farm machinery & earthmoving eqpt. at Grain Valley, Mo., Batman Farms, Inc., Delbert Drummond, Mgr. Bob Bricker Auction Service with Auct. Bill Cates.

Mar. 6 — Farm sale west of Salina, Ks., L. F. Beil. Auct. Ray Gerbitz.

Mar. 6 (Postponed from Feb. 27) — Farm sale south of Wamego, Ks., Edward Heikes & Son. Auct. Foster Kretz.

Mar. 6 — Cattle and farm equipment northwest of Cawker City, Kans., Mr. & Mrs. Ralph Becker. Auct. Gerald Zimmer.

March 6 — Consignment sale in Cuba, Ks., sponsored by Cuba Lions Club. Aucts. Gieber and Hammond.

Mar. 6 — Farm sale at Matfield Green, Mrs. Dave Seeney. Auct. Jim Barr.

Mar. 6 — Machinery consignment sale in Leroy, Kans., Glen Gregersen and Evert Smith, aucts.

Mar. 6 — Farm sale southwest of Onaga, Kans., Mrs. Walter Wrosch. Aucts. Jim K... and Marvin Cottrell.

March 6 — Farm sale sou... of Herington, Ks., Col. & ... Wm. Schnell. Auct. C... Schnell.

Mar. 6 — Farm sale just we... Salina, Kansas., Mr. & Mr... F. Beil. Aucts. Ray Gerbitz... Melvin Temple.

March 6 — Farm sale sou... of Frankfort. Mrs. Emmit F... mond. Don Roche & Rale... Breeding, aucts.

Mar. 6 — Farm sale south... Home City, Kans., Prest... (Pete) Meyers. Auct. ... Johnson.

March 6 — Green Garden A... Farm annual production s... south of Lorraine, Kans., ... schel, Arlo and Dick Jans... Sale mgr. Phil Ljungdahl.

Mar. 8 — Spring show & s... at Norton, Kans., Kansas ... ed Hereford Assn., Arnold ... torff, Inman, sec-sale mgr.

Mar. 8 — Farmland auctio... southeast of Clifton, Ks., ... ford Anderson. Aucts. Eld... Thorman and Gary Beck.

Mar. 8 — Farm sale, Concor... Kansas, Mr .& Mrs. Verl... Ryser. Aucts. Rollie and L... Lagasse.

Mar. 8 — Quitting business ... tion in Abilene, Ks., The A... lene Truck & Tractor Co. ... dealer) Auct. Foster Kre...

Mar. 8, 1971 — Kansas P... Hereford Assn. Spring show ... sale at Norton, Kans., A... Wittorff, secretary.

Mar. 9 and on various da... through Mar. 24 — Feeder ... sales of Missouri Cooperat... Livestock Assn., Charles A... Ausfahl, Fulton, Mo., sec.

Mar. 10 — Farm sale south ... Alma, Kans., Clarence M... Auct. Joe Raine.

A real choice run of livestock sold here Saturday. With a barn full of people many out-of-state buyers the market was very active, in most cases $1.00 higher. We are expecting a good run this coming week. If you are planning to buy or sell attend this coming Saturday's sale.

FEEDER STEERS & HEIFERS

7 wf strs	628	@ 36.00
9 wf strs	615	@ 35.40
65 wf strs	702	@ 34.95
6 blk strs	693	@ 34.60
2 wf strs	615	@ 34.40
7 wf strs	739	@ 34.10
14 blk strs	828	@ 33.90
2 wf strs	752	@ 33.90
1 bwf str	760	@ 33.90
62 w/bwf strs	845	@ 33.70
4 bwf strs	811	@ 33.60
1 wf hrn str	805	@ 33.00
25 mixed strs	903	@ 32.70
5 bwf strs	924	@ 32.60
10 mixed strs	1008	@ 31.70
26 mixed strs	1128	@ 31.10
13 mixed strs	1069	@ 29.70
2 wf strs	1287	@ 29.60
14 wf hfrs	616	@ 33.00
36 wf hfrs	629	@ 32.80
7 bwf hfrs	721	@ 31.80
2 mixed strs	770	@ 30.90
10 blk strs	610	@ 30.50
7 mixed hfrs	911	@ 27.65

STEER CALVES

1 blk str	170	@ 45.50
1 wf str	260	@ 43.50
2 wf str bulls	255	@ 43.00
1 wf str bull	225	@ 42.25
1 wf str	390	@ 41.25
3 wf strs	446	@ 40.75
2 wf strs	405	@ 40.25
3 wf strs	463	@ 40.25
1 wf str	400	@ 39.50
2 wf strs	440	@ 39.00
1 bwf str	330	@ 39.00
12 wf strs	478	@ 38.80
3 bwf strs	456	@ 38.75
24 wf strs	473	@ 38.40
2 bwf strs	432	@ 38.50
16 bwf strs	424	@ 38.25
15 wf strs	495	@ 38.05
4 wf strs	522	@ 37.70
3 wf strs	490	@ 37.50
35 wf strs	564	@ 36.90
6 wf strs	547	@ 35.50
7 bwf strs	574	@ 36.10
2 blk strs	535	@ 35.80
10 wf strs	579	@ 35.50
2 bwf strs	542	@ 35.50
8 bwf strs	550	@ 35.00
3 bwf strs	643	@ 35.60

HEIFER CALVES

1 wf hfr	180	@ 37.00
1 wf hfr	300	@ 35.75
42 wf hfrs	490	@ 34.90
1 wf hfr	325	@ 34.50
13 wf hfrs	520	@ 33.80
3 wf hfrs	340	@ 33.75
3 wf hfrs	526	@ 33.60
6 bwf hfrs	415	@ 33.40
3 bwf hfrs	452	@ 33.10
2 wf hfrs	340	@ 33.00
3 wf hfrs	520	@ 32.10

HOLSTEIN STEERS

4 holst strs	620	@ 29.50
1 holst str	560	@ 29.30
10 holst strs	607	@ 29.00
5 holst strs	718	@ 28.20
19 holst strs	920	@ 27.90
31 holst strs	945	@ 27.80
4 holst strs	756	@ 27.60
4 holst strs	1010	@ 27.60
3 holst strs	1223	@ 27.10
11 holst strs	760	@ 26.75

COWS

1 holst cow	1360	@ 23.40
1 holst cow	1385	@ 23.20
1 holst cow	1660	@ 23.10
2 holst cows	1488	@ 23.00
1 wf cow	935	@ 22.80
1 holst cow	1235	@ 22.80
2 holst cows	1392	@ 22.60
2 blk cows	1140	@ 22.40
2 holst cows	1255	@ 21.80
1 wf cow	815	@ 21.70
3 blk cows	1103	@ 21.10
1 wf cow	1400	@ 20.50
3 blk cows	846	@ 20.40

HOGS

44 mixed butch	207	@ 19.50
10 mixed butch	210	@ 19.50
27 mixed butch	223	@ 19.50
17 mixed butch	216	@ 19.45
6 white butch	255	@ 19.45
24 white butch	255	@ 19.40
10 white butch	221	@ 19.40
26 spotted butch	224	@ 19.35
39 mixed butch	227	@ 19.25

SOWS

1 white sow	330	@ 17.00
1 hamp sow	330	@ 16.80
1 blk sow	370	@ 16.55
1 red sow	450	@ 16.10
2 white sows	512	@ 16.00
4 red sows	572	@ 15.70

PIGS

55 white pigs		@ 18.75
23 mixed pigs		@ 18.50
13 mixed pigs		@ 17.75
35 hamp pigs		@ 16.50
10 white pigs		@ 16.25
20 white pigs		@ 16.00
12 mixed pigs		@ 15.25
18 white pigs		@ 14.50
23 white pigs		@ 14.00
28 hamp pigs		@ 13.50

If you have livestock to appraise, call:
VERN LANGVARDT, Manager, 238-8211, Junction City
HOWARD LANGVARDT, Auctioneer, 238-8212, Junction City

LICENSED AND BONDED
BARN PH. JUNCTION CITY 238-1471
HERB NEUMEYER, White City, Phone 349-2863

10% OFF

THE FOLLOWING ITEMS
Black & Decker Tools
All Carhartt Apparel
Insulated Jackets
Caps Sweat Shirts
Limited Time Only
HOLT FARM
ITCO SUPPLY
Next To Sale Barn
MANHATTAN PR 6-7943

MONARCH
SILO REPAIR
Trowel Plastering
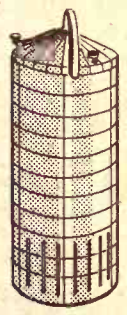
C. G. SEIBERT
Owner
P.O. Box 993
Topeka 66601
ALL WORK GUARANTE...

Phone CO3-4000
RONALD RICE MOTORS, INC
North Kansas Largest Volume Dealer
CHEVROLET - OLDSMOBILE - CADILLAC
NW Second —ABILENE, KANSAS

Man . . . have we got cars!

TO LIST JUST A FEW
OF RONALD RICE'S HUGE STOCK

1970 CHEVROLET Impala V-8 ..... $3585
Maroon. Radio, heater, aut., PS, air.
1969 CHEVROLET V-8 4 dr. Station Wagon $2795
Gold. Radio, heater, aut., PS, PB, air.
1969 FORD V-8 Galaxie 500 4 door $2995
Black. Radio, heater, aut., PS, air
1969 OLDSMOBILE Cutlass 4-dr. $2585
Blue. Radio, heater, aut., PS, PB, air.
1968 PLYMOUTH Fury III 4-dr. $1995
Radio, heater, aut., PS, air.
1968 CHEVROLET V-8 Impala, 2 dr. HT $2095
Gold. Radio, heater, aut., PS.
1968 CHEVROLET Caprice, 4 dr. HT $2495
Silver, vinyl top. Radio, heater, aut., PS, air.
1967 OLDSMOBILE D-88 4 dr. $1795
Blue. Radio, heater, aut., PS, PB, air.
1967 CHEVROLET V-8 Impala 2 dr. HT $1995
Red with vinyl top. Radio, heater, aut., PS, PB, air.
1967 OLDSMOBILE D-88 ..... $1895
White. Radio, heater, aut., PS, PB, air.
1966 FORD V-8 Galaxie 500 4 dr. $995
Beige, radio, heater, aut., PS
1966 CHEVROLET V-8 Biscayne 4 dr. $1195
White. Radio, heater, aut., PS, air.
1966 CHEVELLE V8, 4 dr. station wagon $995
Blue. Radio, heater, stick.
1966 CHEVROLET V-8 Impala 4 dr. HT $1195
Turquoise, radio, heater, aut., PS, PB, air
1966 RAMBLER Classic, 6 cyl., 4 dr. $795
Blue. Radio, heater, stick, OD
1966 PLYMOUTH Valiant 6 cyl. 2 door $795
Green & White. Radio, heater, automatic.
1965 OLDSMOBILE Delta 88 4 dr. HT $1195
Green. Radio, heater, aut., PS, PB, air, el. seats-windows
1964 CHEVROLET 6 cyl. Bel Air 4-dr. Wagon $895
Blue. Radio heater, aut.
1963 PONTIAC Grand Prix 2 dr. HT $695
White. Radio, heater, aut., PS, PB, air.

ar. 10 — Antiques & household goods in Herington, Ks., Kathrine King. Aucts. Bill Schnell and Carl Schnell.

ar. 10 — Farm sale and farmland northwest of Green, Ks., Fred Pfizenmaier estate. Auct. Foster Kretz.

ar. 12 — Farm sale south of Manhattan, Walt Rudolph & Larry O'Neil. Lawrence Welter, Auct.

Mar. 13 — Farm sale east of Frankfort, Ks., Mr. & Mrs. Eugene (Gene) Kramer. Auct. Loren Johnson.

Mar. 13 — Antiques & miscellaneous in Aurora, Ks., Mr. & Mrs. Leon Chapot. Aucts. Rollie and Larry Lagasse.

Mar. 13 — Farm sale at Emporia, Ks., Violet C. Wilson. Auct. Jim Barr, clerk Ralph Van Sickle.

Mar. 13 — Farm sale southeast of Frankfort, Eugene Kramer. Loren Johnson, auct.

Mar. 13 — Household goods in Lyons, Ks., Ed Trusdell. Auct. Ray Gerbitz.

March 13 — Farm sale west of Marysville, Ks., B. R. "Benny" Wilson. Aucts. Raleigh Breeding & Don Roche.

Mar. 13 — Farm sale & livestock southeast of Cheney, Ks., Pete Lorgh, Jr., Auct. Larry Giefer.

Mar. 13 — Farm sale north of Emporia, Kans., Fred Dreasher. Auct. Evert Smith.

Mar. 13 — Farm sale at White City, Kans., Arthur White. Aucts. Milton Anderson and Jim Kirkeminde.

Mar. 13 — Farm sale south of Wamego, Ks., Mrs. De Mcanich. Lawrence Welter, auct.

Mar. 13 — Annual production sale of registered and commercial Herefords and and Quarter Horses at Cottonwood Falls, Kans., Titus & Stout.

March 15 — Annual production sale of registered Hereford bulls north of Concordia, Ks., Emil & Carl Swenson. Aucts. Rollie and Larry Lagasse.

Mar. 15 — Farm sale north of Oak Hill, Kans., Orville Kitchner. Auct. Foster Kretz.

Mar. 16 — Spring feeder calf sale at Clinton, Mo., Missouri Cooperative Feeder Livestock Assn., Charles E. Ausfahl, Fulton, Mo., sec.

Mar. 16 — Farm sale southwest of Waterville, Ks., Mr. & Mrs Charles Hirt. Aucts. Don Roche and Raleigh Breeding.

Mar. 16 — Farm sale south of Clyde, Ks., Mr. & Mrs. Eddie George. Aucts. Rollie and Larry Lagasse.

Mar. 17 — Farm sale southwest of Sylvan Grove, Ks., Leroy Lockhart. Auct. Ray Gerbitz.

Mar. 17 — Farm sale north of Woodbine, Kans., A. R. Schmidt. Auct. C. W. Crites.

Mar. 18 — Farmland sale south of Clay Center, Ks., Roy Avery estate and Dana Alquist. Auct. Foster Kretz.

Mar. 18 — Close-out auction at Lindsborg, Ks., Valley Equipment Co., IHC dealer.

Mar. 19 — Farm sale southeast of Industry, Kans., John Iseli Jr. Auct. Foster Kretz.

Mar. 19 — Annual farm machinery consignment sale in Concordia, Kansas, Tom Walker.

March 20 — Farm sale & antiques southeast of Alma, Ks., Evertt E. Say, owner. Auct. Joe Raine.

Mar. 20 — Farm sale northwest of Lyons, Ks., Harold Kimple. Auct. Ray Gerbitz.

Mar. 20 — Farm sale southeast of Garden Plain, Ks., Mrs. Dean Goldsmith. Auct. Larry Giefer.

Mar. 20 — Personal property in Emporia, Kans., estate of Sylvester Basinger. Auct. Evert Smith.

Mar. 20 — Performance tested Angus sale, Laflin Ranch, Olsburg, Kans.

Mar. 20 — Farm sale north of Detroit, Kans., Bill Tobias. Auct. Foster Kretz.

Mar. 22 — Earth moving and farm machinery south of Marysville, Ks., Mr. & Mrs. Otis Hammett. Aucts. Don Roche & Raleigh Breeding.

Mar. 22 — Farm sale northeast of Clay Center, Ks., Ralph Thompson estate. Auct. Foster Kretz.

Mar. 25 — Fixtures & miscellaneous in Clay Center Ks., Elko Hotel. Auct. Foster Kretz.

Mar. 26 — Farm sale northeast of Abilene, Kans., Ralph and Roberta Allen. Auct. Foster Kretz. This sale was changed from Apr. 12.

Mar. 27 — Northeast Kansas Purebred & commercial Shorthorn sale in Effingham, Ks., Milton Nagely, sale mgr.

Mar. 27 — Farm sale & antiques southwest of Wamego, Ks., Albert Walter. Auct. Bob Wilson.

Mar. 27 — Mercantile store sale in Denmark, Ks., W. H. Karstensen. Auct. Ray Gerbitz.

Mar. 27 — Farm sale east of Pretty Prairie, Ks., Herman Schrag. Auct. Larry Giefer.

March 29 — Farm sale north of Cuba, Kansas, Mr. & Mrs. Fred Baxa. Aucts. Jack Gieber and Rollie & Larry Lagasse.

Mar. 29 — Farm sale east of Bennington, Kans., Mrs. Harold Leeburg. Auct. Foster Kretz.

Mar. 30 — Farm sale north of Frankfort. Art Samuelson. Breeding & Roche, aucts.

April 1 — Mid-Kansas Shorthorn Show & Sale at Salina. Milton Nagely, Abilene, mgr.

Westbranch Angus

HERD SIRES:

HECKETTIERIMAN N154
(A son of a Missouri State Fair champ)
TWIN KNOLLS KEBAN 8
(His sire-one of the most correct ton bulls in America)

For Sale: 10 choice OPEN HEIFERS, Oct. and Nov. yearlings. Just right to breed next spring. A nice group of yearling and 2 year old bulls.

LEON & MARGE GEISERT
Rt. 3, Hope, Kansas
Ph. A/C 913 479-5558
Our farm is located 11 miles south of Abilene on K 15

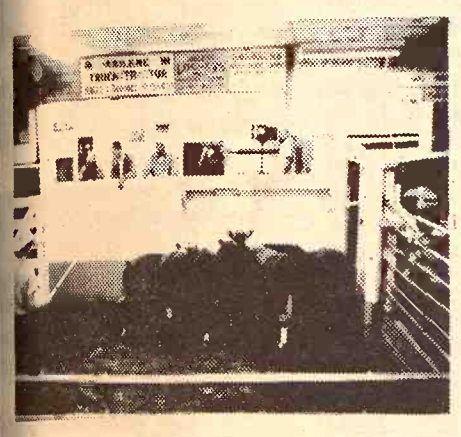

Reynolds Sale Barn

ABILENE, KS.

Selling Every
FRIDAY
Starts 1:00 p.m.

We had a big crowd, a lot of buyers and a good run of cattle last Friday. Cows and bulls looked 50¢ to $1.00 higher. Feeder steers and heifers 50¢ to $1.00 higher. Heifer calves and calf weight yearling heifers $1.00 to $2.00 higher. Steer calves about steady. Lightweight yearling steers $1.00 higher.

Following is a listing of our sales:

STOCKER & FEEDER STEERS

1 wf str	170 @ 45.25
1 char bull	280 @ 40.00
1 wf bull	425 @ 40.00
1 blk bull	290 @ 40.50
1 bwf str	350 @ 40.25
4 bwf strs	382 @ 39.10
23 wf strs & bulls	410 @ 38.95
19 wf strs & bulls	486 @ 38.05
2 bwf strs	518 @ 38.20
20 b/bwf strs &bulls	471 @ 38.60
39 b/bwf strs&bulls	482 @ 38.70
10 rdnk strs & bulls	486 @ 38.05
17 wf strs&bulls	547 @ 36.30
15 blk strs	596 @ 36.60
16 char strs	534 @ 36.60
8 wf strs	593 @ 36.00
2 blk strs	622 @ 36.80
3 wf strs	646 @ 34.70
4 shrthrn strs	597 @ 33.90
13 wf strs	762 @ 34.20
12 blk strs	816 @ 34.20
2 bwf strs	812 @ 34.10
10 char cross strs	848 @ 33.50
13 char cross strs	792 @ 33.55
3 wf strs	796 @ 34.00
5 bwf strs	727 @ 34.05
3 wf strs	763 @ 34.30
1 wf str	815 @ 34.40
10 wf grain fed strs	974 @ 30.70
2 bwf strs	645 @ 33.50
3 bwf strs	583 @ 35.00
3 bwf strs	625 @ 33.20
3 wf strs	786 @ 35.10
4 holst strs	711 @ 28.40

STOCKER & FEEDER HEIFERS

1 wf hfr	250 @ 38.50
1 roan hfr	215 @ 39.25
1 char hfr	315 @ 37.75
5 char hfrs	460 @ 35.50
4 blk hfrs	408 @ 36.00
4 wf hfrs	411 @ 36.30
2 wf hfrs	387 @ 36.50
4 blk hfrs	372 @ 35.40
2 blk hfrs	457 @ 34.60
5 wf hfrs	437 @ 35.20
28 b/bwf hfrs	440 @ 35.10
4 wf hfrs	511 @ 33.80
9 blk hfrs	483 @ 33.80
5 bwf hfrs	513 @ 32.80
5 blk hfrs	555 @ 32.40
5 b/bwf hfrs	543 @ 32.10
16 b/bwf hfrs	551 @ 32.15
3 wf hfrs	611 @ 32.00
7 b/bwf hfrs	577 @ 31.80
5 wf hfrs	655 @ 31.90
3 red hfrs	658 @ 30.10
1 wf hfr	840 @ 30.20
1 wf hfr	850 @ 30.00
1 wf hfr	900 @ 30.10
2 wf hfrs	730 @ 30.10

BULLS

6 wf hfrn bulls	574 @ 32.65
2 blk bulls	695 @ 30.80
1 wf bull	1640 @ 27.60
1 blk bull	1390 @ 26.70
1 holst bull	1345 @ 27.10
1 blk bull	1175 @ 26.00
3 wf hrn bulls	471 @ 36.55

COWS

1 wet cow	875 @ 28.20
1 wet cow	945 @ 25.60
1 holst cow	1515 @ 23.20
1 holst cow	1665 @ 22.80
1 holst cow	1625 @ 22.10
1 holst cow	1325 @ 22.00
1 holst cow	1570 @ 21.90
1 holst cow	1365 @ 21.20
1 blk cow	960 @ 22.00
1 brindle cow	875 @ 22.50
1 red cow	1075 @ 21.00
1 wf cow	1015 @ 21.80
1 wf cow	980 @ 21.90
1 red cow	1090 @ 21.10
1 wf cow	1345 @ 20.20
1 wf cow	1275 @ 19.80
1 wf cow w/clf by side	@298.00
1 wf cow w/clf by side	@293.00

Already Listed for Friday, February 19th:
100 wf & Angus strs 450-550.
50 Choice Angus strs 450.
65 Angus & bwf strs 550-600.
50 wf & Angus strs & hfrs 600-700.
68 wf & Angus strs & hfrs 650-750.

TUNE IN ABILENE STATION KABI 1560 ON YOUR DIAL 12:20 NOON EACH THURSDAY AND 6:45 A.M. EACH FRIDAY FOR OUR MARKET BROADCASTS.

Yardmen On Duty 24 Hours A Day

WE ARE OPEN 24 HOURS A DAY
Livestock is our business o our only business
Licensed, bonded and operating under Gov't Supervision

Dude or Randy Reynolds
CO3-3394

Dan Reynolds
CO3-4721

Bring your cattle in any time day or night; we'll handle them for you at your request.

DUDE REYNOLDS, Abilene, Ks.

Sale Every Thursday

Hogs 11:00 a.m.
Cattle 1:00 p.m.

We had a big run of cattle Thursday. We had a good active market in all classes of cattle. Stocker and feeder cattle were up $1.00. Butcher cows were $1.00 or more higher.

The following is a sampling of our consignments:

FEEDER STEERS & BULLS

6 mixed wf strs	562 @ 37.25
3 wf strs	520 @ 37.00
7 blk & bwf strs	539 @ 36.80
12 blk & bwf strs	526 @ 36.25
2 wf bc	502 @ 36.00
3 blk strs	503 @ 35.75
4 blk & bwf strs	595 @ 34.25
5 mix bulls & strs	576 @ 34.25
4 char strs	640 @ 33.90
7 wf strs	815 @ 33.55
3 wf strs	666 @ 33.40
5 wf strs	508 @ 33.10
14 blk & bwf strs	589 @ 32.80
7 blk & bwf strs	527 @ 32.40
6 blk & bwf strs	682 @ 31.75

FEEDER HEIFERS

8 mixed hfrs	513 @ 33.20
9 blk & bwf hfrs	504 @ 32.00
3 char hfrs	606 @ 31.60
2 blk & bwf hfrs	535 @ 31.10
7 blk & bwf hfrs	534 @ 30.90
4 wf hfrs	668 @ 30.90
6 wf hfrs	678 @ 30.75
5 blk hfrs	607 @ 30.30

BULL & STEER CALVES

1 spt str	305 @ 40.50
1 wf str	475 @ 40.25
1 wf str	380 @ 39.75
2 mixed wf strs	355 @ 39.25
1 wf str	450 @ 38.00
2 wf strs & bulls	440 @ 37.50
4 blk & bwf bc	482 @ 36.75
1 red bc	480 @ 35.75
1 rn bc	475 @ 34.50
2 blk strs	482 @ 32.25

HEIFER CALVES

4 mixed hfrs	377 @ 34.00
3 bwf hfrs	420 @ 33.85
3 wf hfrs	375 @ 33.75
3 mixed hfrs	493 @ 32.10
5 mixed hfrs	479 @ 31.90
4 blk hfrs	406 @ 31.75
1 red hfr	430 @ 30.75

BULLS

1 wf bull	720 @ 30.25
1 wf bull	1360 @ 27.30
1 blk bull	1390 @ 26.50
1 holst bull	1120 @ 23.70

COWS

2 holst cows	1455 @ 23.65
4 holst cows	1382 @ 22.85
1 blk cow	1020 @ 22.30
2 guern cows	1145 @ 22.05
1 red cow	1105 @ 20.20
1 char cow	1730 @ 22.00

HOGS & PIGS

80 mix fats	230 @ 20.00
47 mix fats	217 @ 19.90
11 red fats	232 @ 19.85
1 white sow	310 @ 18.75
7 white sows	319 @ 17.80
14 red sows	511 @ 16.20
1 red boar	525 @ 15.10
1 white boar	390 @ 14.25
7 mix feeders	170 @ 16.80
23 white pigs	@ 17.75
36 mix pigs	@ 17.00

Phone For More Information

RALEIGH BREEDING, Manager
barn 562-3671; home 562-3547
Auctioneer; Larry Lagasse,
Ph. Concordia, Ks., CH 3-1714

Marysville LIVESTOCK & COMMISSION CO.
MARYSVILLE, KANSAS

Sell At St. Marys

Sell Or Buy Cattle & Hogs By Auction Tuesdays

We had lighter receipts of 486 cattle this week due to the weathe and roads. Yearling steers and heifers 600 pounds and up were selling fully a $1 higher. Steer and heifer calves were about steady. Killing cows were $1 to $1.25 higher.

Following is a listing of our sales:

STOCKER & FEEDER STEERS

1 blk str	565 @ 36.30
6 blk strs	566 @ 35.80
2 wf strs	665 @ 35.50
1 red str	575 @ 35.40
5 blk strs	558 @ 35.30
1 bwf str	560 @ 35.10
1 wf str	615 @ 35.10
2 blk strs	560 @ 35.00
1 wf str	620 @ 34.90
1 wf str	575 @ 34.90
3 wf strs	570 @ 34.80
3 char strs	631 @ 34.70
1 char str	610 @ 34.60
23 blk strs	728 @ 34.60
1 wf str	590 @ 34.60
9 wf strs	764 @ 34.30
2 wf strs	687 @ 34.30
3 blk strs	565 @ 34.10
2 blk strs	780 @ 34.00
2 shrthrn strs	667 @ 33.90
1 blk str	680 @ 33.80
3 mixed strs	640 @ 33.60
1 blk str	605 @ 33.60
2 char strs	655 @ 33.40
1 wf str	660 @ 33.40
1 blu rn str	690 @ 33.20
1 wf str	710 @ 33.20
2 shrthrn strs	635 @ 33.10
4 wf & bwf strs	867 @ 33.10
1 bwf str	750 @ 33.10
1 blk str	815 @ 32.90
1 char str	605 @ 32.75
1 red str	675 @ 32.70
3 bwf bulls	586 @ 32.60
1 wf str	965 @ 32.50
35 mixed strs	848 @ 32.45
5 blk & wf strs	840 @ 32.30
1 blk str	600 @ 32.20
3 wf strs	731 @ 32.00
4 blk strs	626 @ 31.80
29 mixed strs	949 @ 31.60
1 wf str	680 @ 31.60
1 wf str	600 @ 31.25
1 shrthrn str	840 @ 31.20
2 bwf strs	697 @ 31.20
5 blk & wf strs	599 @ 31.10
4 char strs	907 @ 30.70
1 wf str	840 @ 30.20
1 wf str	990 @ 30.10
1 red str	715 @ 30.10
1 blk str	1150 @ 28.80
1 rn wf str	915 @ 28.20
1 wf str	1060 @ 28.10
1 bwf str	1105 @ 28.00
5 holst strs	764 @ 27.80
4 holst strs	827 @ 27.20
12 holst strs	949 @ 26.90

STEER CALVES

3 bwf & wf strs	252 @ 48.00
1 wf str	335 @ 42.25
1 blk str	220 @ 41.75
4 wf strs	427 @ 38.40
11 wf strs	389 @ 37.80
1 wf str	475 @ 37.75
11 blk strs	435 @ 37.70
2 wf strs	480 @ 37.60
1 wf str	480 @ 37.50
3 wf strs	405 @ 37.40
5 wf strs	493 @ 37.30
3 wf strs	490 @ 37.00
1 bwf str	405 @ 36.70
3 blk & bwf strs	433 @ 36.70
4 wf strs	450 @ 36.50
12 char strs	531 @ 36.30
1 brocf str	405 @ 36.30
5 wf strs	510 @ 35.80
7 wf strs	481 @ 35.80
4 blk & bwf strs	491 @ 35.80
4 blk strs	482 @ 35.70
1 char str	430 @ 35.50
4 blk bulls	451 @ 34.70
4 holst strs	400 @ 33.60
2 blk strs	530 @ 32.90
2 bwf strs	505 @ 32.80

STOCKER & FEEDER HEIFERS

6 blk & bwf hfrs	644 @ 31.10
7 char hfrs	675 @ 31.00
1 brocf hfr	570 @ 30.90
8 wf hfrs	667 @ 30.65
3 char & bwf hfrs	650 @ 30.50
3 wf hfrs	686 @ 30.00
2 bwf hfrs	575 @ 30.00
1 wf hfr	690 @ 30.00
2 blk hfrs	630 @ 29.40
1 wf hfr	630 @ 28.60
1 blk hfr	685 @ 28.40
6 mixed hfrs	1013 @ 28.25
1 blk hfr	770 @ 27.10
1 bwf hfr	740 @ 26.75
1 wf hfr	570 @ 26.75
1 char hfr	595 @ 26.50
1 wf hfr	785 @ 26.00
1 holst hfr	605 @ 25.75
2 wf hfrs	1020 @ 25.65
1 blk hfr	620 @ 25.25
1 blk hfr	595 @ 25.00
1 blk hfr	640 @ 24.25
2 bwf hfrs	755 @ 23.30

HEIFER CALVES

2 blk hfrs	450 @ 23.10
1 char hfr	495 @ 33.00
1 wf hfr	510 @ 33.00
7 char hfrs	530 @ 32.90
2 wf hfrs	467 @ 32.90
3 bwf hfrs	415 @ 32.90
1 bwf hfr	430 @ 32.80
3 blk hfrs	370 @ 32.80
2 char hfrs	492 @ 32.75
1 wf hfr	510 @ 32.75
1 bwf hfr	440 @ 32.75
1 blu rn hfr	430 @ 32.25
7 wf hfrs	518 @ 32.00
2 bwf hfrs	477 @ 32.00
2 blk hfrs	450 @ 32.00
1 brocf hfr	545 @ 31.30
1 blk hfr	420 @ 30.25
1 blk hfr	535 @ 29.50
1 blk hfr	450 @ 28.90
1 shrthrn hfr	470 @ 28.60
1 holst hfr	530 @ 28.10
1 shrthrn hfr	520 @ 28.00

COWS

1 holst cow	1300 @ 22.50
1 holst cow	1340 @ 22.10
1 blu rn cow	960 @ 22.10
1 blk cow	915 @ 21.70
1 holst cow	1130 @ 21.20
1 wf cow	1105 @ 21.10
1 blk cow	940 @ 20.30
1 blk cow	910 @ 20.30
1 holst cow	1290 @ 20.20
1 wf cow	1060 @ 20.10
1 wf cow	1275 @ 20.10
2 wf cows	1135 @ 20.10
2 wf & blk cows	1000 @ 19.50
1 holst cow	1220 @ 18.80
1 wf cow	990 @ 18.10
1 wf cow	760 @ 17.60
2 wf cows	947 @ 12.40
1 bri cow	980 @ 17.30
4 wf cows & clvs	@278.00
1 blk cow & clf	@266.00
1 wf cow & clf	@260.00

FOR INFORMATION OR ESTIMATES:

REZAC BARN . . . . . St. Marys 437-2999
DELAINE REZAC . . . . . St. Marys 437-6266
ELMER IMTHURN . . . . . Maple Hill MI 3-2440
PAUL KRAMER . . . . . St. Marys 437-2993

Rezac LIVESTOCK COMMISSION COMPANY
St. Marys, Kans.
CERTIFIED LIVESTOCK MARKET

Autioneers: Lawrence Welter, Gene Toby & Dennis Rezac

Farmers & Ranchers Livestock Commission Co., Inc

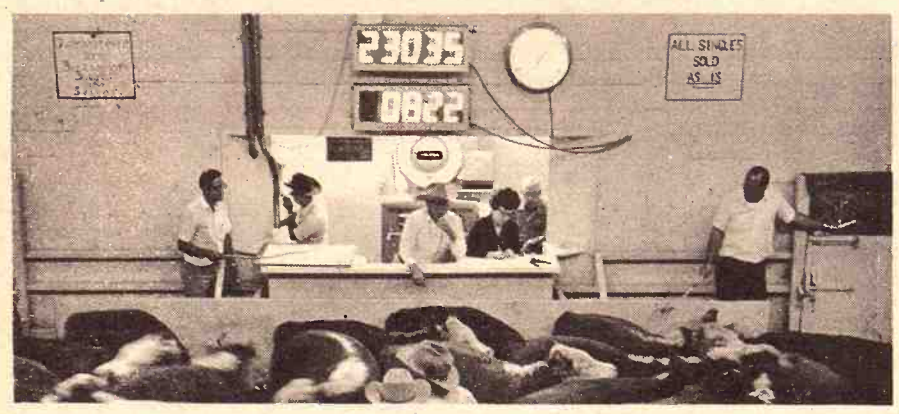

WEST ON OLD HWY. 40 SALINA, KANS.

Central Kansas Largest and Most Modern Livestock Auction. Air-conditioned with theatre type seats. Sale Ring is an electronic scale that shows gross and average weights in lights while stock is being sold. Facilities for 5000 head with feed and water pens so stock may be brought in prior to sale day if desired. Buyers are normally in attendance from several states at every sale.

TWO SALES EVERY WEEK

MONDAY
Hogs & Cattle

Hogs sell at 10:30 a.m. followed by our regular cattle sale as they are unloaded.

THURSDAY
Cattle Only

Selling starts at 11:00 a.m. Cattle will sell in the order they are consigned on the books.

Receipts for the week totaled 4479 cattle and 819 hogs including 248 feeder pigs. Fat hog top Monday was 20.45. Stocker & Feeder cattle market was very active.

Following is a partial listing of our sale:

CATTLE

4 bwf strs, McPherson Co.	235 @ 44.00
4 wf strs, Ottawa Co.	321 @ 43.00
3 char strs, Rice Co.	335 @ 42.75
4 wf strs, Saline Co.	318 @ 41.50
5 wf strs, Saline Co.	395 @ 40.00
5 wf strs, Clay Co.	448 @ 39.25
15 wf strs, Dickinson Co.	448 @ 39.00
7 wf strs, Ottawa Co.	498 @ 38.25
12 wf strs, McPherson	531 @ 38.25
14 blk strs, Ottawa Co.	400 @ 38.20
62 wf strs, Ellsworth Co.	526 @ 37.70
14 wf strs, Clay Co.	530 @ 37.60
18 wf strs, Morris Co.	571 @ 36.00
15 wf strs, Saline Co.	655 @ 35.75
62 wf strs, Clay Co.	716 @ 35.40
7 wf strs, Saline Co.	628 @ 34.80
66 blk strs, Clay Co.	711 @ 34.50
22 wf strs, Cloud Co.	701 @ 34.50
17 wf strs, Clay Co.	618 @ 34.90
19 wf strs, Marion Co.	771 @ 34.10
37 mix strs, Ellsworth Co.	680 @ 34.00
20 blk strs, McPherson Co.	661 @ 33.90
63 wf strs, Saline Co.	784 @ 33.50
34 mix strs, Ottawa Co.	853 @ 33.30
21 blk strs, Dickinson Co.	827 @ 33.30
26 mix strs, Ottawa Co.	831 @ 32.90
39 mix strs, Saline Co.	864 @ 32.80
87 mix strs, Lincoln Co.	871 @ 32.50
23 wf strs, Dickinson Co.	874 @ 32.30
95 blk strs, McPherson Co.	931 @ 32.30
48 wf strs, McPherson Co.	919 @ 32.05
38 blk strs, Saline Co.	976 @ 32.00
55 mix strs, Saline Co.	779 @ 31.95
51 mix strs, McPherson Co.	912 @ 31.80
96 wf strs, McPherson Co.	950 @ 31.50
64 mix strs, Clay Co.	1120 @ 30.25
11 holst strs, Saline Co.	468 @ 30.50
33 holst strs, Saline Co.	585 @ 29.60
5 holst strs, Ellis Co.	765 @ 28.50
10 holst strs, Dickinson Co.	772 @ 27.70
1 wf hfr, Marion Co.	250 @ 37.00
21 wf hfrs, Clay Co.	444 @ 34.50
347 mix hfrs, Marion Co.	593 @ 33.10
19 wf hfrs, Ellsworth Co.	576 @ 32.80
35 wf hfrs, Ellsworth Co.	635 @ 32.40
63 wf hfrs, Saline Co.	710 @ 32.40
14 mix hfrs, Ellis Co.	674 @ 32.10
73 mix hfrs, Saline Co.	624 @ 31.70
41 wf hfrs, Saline Co.	715 @ 31.70
41 wf hfrs, Saline Co.	706 @ 31.40
113 wf hfrs, Dickinson Co.	818 @ 30.90
12 blk hfrs, McPherson Co.	530 @ 30.60
21 blk hfrs, McPherson Co.	625 @ 30.10
24 mixed hfrs, Saline Co.	772 @ 29.10
10 BUFFALO cows & hfrs, Saline Co.	@184.50
1 holst cow, Lincoln Co.	1285 @ 22.90

HOGS

19 mixed hogs, Lincoln Co.	226 @ 20.45
26 mixed hogs, Ottawa Co.	219 @ 20.45
12 mixed hogs, Cloud Co.	217 @ 20.35
32 mixed hogs, Ottawa Co.	211 @ 20.35
17 mixed hogs, Saline Co.	220 @ 20.30
23 mixed hogs, Saline Co.	209 @ 20.25
5 hamp sows, Ellsworth Co.	460 @ 16.30
2 white sows, Clay Co.	417 @ 17.00
2 mixed boars, Dickinson Co.	230 @ 13.00
11 mixed feeders, Dickinson Co.	140 @ 20.75

CERTIFIED LIVESTOCK MARKET

FOR INFORMATION OR ESTIMATES

LAURENCE CLEMENCE
Abilene. . . . . Phone CO 3-3091
MERRILL CHRISTIANSEN
Durham . . . . . Phone 732-3371
BOB MUIR
Salina . . . . . Phone TA 3-2963

MARKET REPORTS
Radio Station KSAL, Salina
6:45 a.m., Every
Monday, Wednesday & Friday
KFRM
6:55 a.m. Mon. through Fri.

THE LIVESTOCK AUCTION MARKET
With ACTION

Barn Phone
913 TA 5-0211 Salina, Kansas