GRASS & GRAIN

14th year no. 44 December 31, 1968

Conservation Winners

William Ward of Marion and Pat Sauble, Cedar Point, left, chat with an official of Goodyear Farms, George Busey, while visiting the farms at Litchfield Park, Arizona. The two represented Chase county which was a winner in a conservation awards program supported by Goodyear.

Add Barley To 1969 Feed Grain Program

Agriculture Secretary Orville Freeman has unveiled a 1969 price support and acreage control program for feed grains that is virtually unchanged from this year's model.

The program will include corn, sorghum grain and barley, the latter not in the 1968 program. Farmers will be asked to take from production about 37 feed grain crops, compared with 32.4 million diverted from production in 1968.

Barley Increases

Barley acreage will account for most of the expected increase in total land retirement, officials said. This year's feed grains program involved a federal cash outlay of nearly $1.4 billion to farmers who cooperated in controlling production.

Government price support and payment rates for corn and sorghum grain will be unchanged from this year. The sign-up period for farmers in the 1969 program will be Feb. 3 through March 21. Producer of cotton and wheat also will be able to sign up in programs covering these crops during the same period.

Record Output

A near-record production of livestock feed grain this year raised speculation on whether the department might tighten controls on next year's crops.

But officials said a total diversion of 37 million acres would produce a total output next year of less than estimated requirements.

Officials said use of feed grains is rising because of increased livestock production and prospects for greater corn exports.

168 Million Tons

Freeman said that 1968 feed grains production will be about 168 million tons and that total use for the current marketing year will be about 169 million tons by next October.

He said this would mean a slight reduction of surplus grain at that time, to about 47 million tons.

If farmers cooperate fully in the 1969 program, Freeman said, a further reduction of 3 million to 5 million tons can be expected by the end of the 1969-70 marketing year.

Freeman said that despite high corn yields the past two years the feed grains program "kept carryover stocks near needed reserve levels."

Market Help

He also said that if 1969 participation goes well it "will substantially firm up market prices" and help maintain orderly marketing of the crops.

Price support loan levels for next year will be the same as for 1968, including corn $1.05 a bushel; sorghum grain $1.61 a hundredweight; oats 63 cents a bushel and rye $1.02 a bushel. Barley loan rates will average 83 cents a bushel, the department said.

In addition, cooperating farmers can collect price support payments for up to 50 per cent of their normal production. These rates include corn 30 cents a bushel; sorghum grain 53 cents a hundredweight, and barley 20 cents.

Participating farmers will be required to take from production a minimum of 20 per cent of their base acreage of the feed grains crops. Producers who are eligible to retire additional land-up to 50 per cent — will be eligible for payments to compensate them for taking it from production.

The diversion payments will be based on 45 per cent of the local price support loan and payment rates multiplied by normal yields.

Rail Snowplow Smashes Cows

BELLEVILLE — Arden Ost lost half of his cowherd and 15 fat hogs to the recent snowstorm.

A snowplow smashed into the cowherd, killing 21 cows, 17 calves and a Shorthorn bull.

"They were plowing snow and couldn't see the herd for the snow flying off the track," said Mrs. Ost. "It was just one of those things."

The Osts don't know how the cattle got out of the fences. Most of the animals killed were Angus, with one Texas longhorn and two Highlanders. The rest of the herd scattered, and it took three days to corral them.

The Osts had already suffered bad news of finding 15 of their fat hogs piled up and smothered to death during the snowstorm.

The pigs were in a long, narrow shed, which may have encouraged them to pile up.

State Pig Crop Up 12%

The number of hogs and pigs on Kansas farms continued to remain well above last year with December 1 numbers totaling 1,767,000 head, 12 per cent above a year earlier, according to the Kansas Crop and Livestock Reporting Service.

The total Kansas pig crop for 1968 is estimated at 2,661,000 head, an increase of 8 per cent from 1967 and the largest since 1943.

Sows farrowed during the September-November quarter totaled 95,000 head compared with 86,000 head a year earlier. Pigs per litter averaged 7.63 compared with 7.56 last year and the 1962-66 average of 7.49 for this quarter. The pig crop for this quarter was 725,000 head, 12 per cent above last year.

Spring farrowings of sows are forecast at 198,000 head compared with 178,000 head during the same period a year earlier. The December-February farrowings are forecast at 84,000 head, 14 per cent above 1968. For the March-May quarter, 114,000 sows are expected to farrow, 10 per cent above 1968. The indicated Kansas 1969 spring pig crop (December-May), at 1,505,000 head, if realized, will be 12 per cent above the previous year.

Of the 1,767,000 hogs and pigs on Kansas farms on December 1, there were 265,000 head for breeding compared with 252,000 a year earlier. Some 1,502,000 head were being kept for market purposes, with all weight groups showing an increase over a year earlier.

United States

The Nation's pig crop, including both spring and fall litters, is estimated at 94,496,000 head, some 2,751,000 head more than in 1967. The spring crop of 49,226,000 was up 2 per cent from a year ago and the fall crop of 45,270,000 is up 4 per cent from a year ago.

Farrowing intentions indicate a December-May farrowing of 6,981,000 sows and a 1969 spring pig crop of 51,700,000 head, 5 per cent above last year.

SOWS FARROWING AND PIG CROP, BY QUARTERS, KANSAS AND UNITED STATES

Quarter	Sows Farrowing 1962-66	Sows Farrowing 1967	Sows Farrowing 1968	Pigs per Litter 1962-66	Pigs per Litter 1967	Pigs per Litter 1968	Total Pigs 1962-66	Total Pigs 1967	Total Pigs 1968
	(1,000)						(1,000)		
KANSAS									
Dec.-Feb. 1/	63	70	74	7.11	7.40	7.26	445	518	537
Mar.-May	96	98	104	7.49	7.62	7.76	721	747	807
Spring	159	168	178	7.34	7.53	7.55	1,166	1,265	1,344
June-Aug.	66	73	77	7.27	7.51	7.69	477	548	592
Sept.-Nov.	70	86	95	7.49	7.56	7.63	526	650	725
Fall	136	159	172	7.39	7.53	7.66	1,003	1,198	1,317
Annual	295	327	350	7.36	7.53	7.60	2,169	2,463	2,661
UNITED STATES									
Spring	6,556	6,570	6,680	7.20	7.34	7.37	47,183	48,205	49,226
Fall	5,685	5,899	6,156	7.24	7.38	7.35	41,160	43,540	45,270
Annual	12,241	12,469	12,836	7.22	7.36	7.36	88,343	91,745	94,496

1/ December previous year.

KANSAS: NUMBER OF HOGS AND PIGS ON FARMS: TOTAL, BREEDING AND OTHER (BY WEIGHT GROUPS) DECEMBER 1, 1964-68

Year	Total Hogs Number (000)	For breeding (000)	Other Hogs and Pigs: Total (000)	Under 60 lbs. (000)	60-119 lbs. (000)	120-179 lbs. (000)	180-219 lbs. (000)	200 lbs. & over (000)
1964	1,307	183	1,124	410	298	217	154	45
1965	1,242	186	1,056	412	285	190	132	37
1966	1,503	225	1,278	511	307	256	153	51
1967	1,578	252	1,326	530	345	252	146	53
1968	1,767	265	1,502	616	368	293	165	60

Keep Tax Records Five Years

LOOKING AHEAD with K-State Economists

It's tempting to clear your files of some of those old farm bills. But you'd better keep records of ordinary receipts and expenditures for at least 5 years.

An Internal Revenue Service assessment against a taxpayer for additional tax due must ordinarily be made within 3 years after the filing date, says John H. Coolidge, Extension economist at Kansas State University.

The Kansas statute of limitations is 4 years. It's usually best to keep the records an extra year, just to play it safe.

Thus, it will pay you to save records, other than those regarding depreciation and capital assets, for at least 5 years.

Keep records of land purchases, building costs and other capital assets for as long as you own the item. Usually this information is also recorded in your depreciation schedule.

In case of fraud, intent to evade tax or failure to file, however, the statute of limitations does not apply, and a deficiency assessment may be made for more than 5 years back.

Week's Story: Snow

This picture illustrates the principal news in the G&G area the last week: snow. A freight truck with pup trailer slid off Nebraska highway 136 near Deshler, Nebr., but didn't overturn because a snow drift supported it from the other side. Most of the G&G area except around Manhattan-Topeka had heavy snow cover.

Farmland Needing New Credit Sources

Farmland Industries — the Kansas City-based supplier of many co-ops in the G&G area — has gotten so big that not all of its credit needs can be handled thru the Farm Credit system.

Farmland has been talking with several large banks and financial houses, with the "blessing" of the Farm Credit System, officials say, in analyzing the past fiscal year.

Farmland had about $98 million borrowed at the end of August, up from $63 million the year before, but the co-op indicated it would restrict capital additions in the coming year in an effort to live within the limits of funds generated from operations.

Capital spending in the current year is expected to be limited to $20 million, down from $35 million a year earlier and $43 million two years earlier.

Farmland's sales rose to $390.6 million in the past year, up about 6.4%, but a slowdown from sales gains in recent years. About 70% of the volume in the latest period was produced in co-op plants.

A breakdown of volume showed 36% in petroleum products, 24% in fertilizer, 17% in feed, and 23% in supplies.

Officials said the sales slowdown and the decrease in earnings was a direct result of a severe drop in fertiliezr prices.

Net savings before income taxes, patronage refunds and special adjustments amounted to $16.1 million, down from $29.2 million.

The refund policy provides that at least 50% is paid in cash, and the unpaid balance will be reinvested in common shares.

GRASS & GRAIN
The Mid-Kansas news weekly. Published each Tuesday at 1207 Moro, (Box 1009) Manhattan, Kansas, 66502 by
AG PRESS
Dean Coughenour
E. R. Woodward
Second class postage paid at Manhattan, Kansas.
Subscription: $3 year
CIRCULATION 14,200

$1 Million Angus Deal

VICTORIA, Tex. — A livestock transaction in excess of $1 million has been announced by W. M. Murphy Jr., owner of M6 Ranch.

The entire breeding herd of registered Angus at the local ranch was sold to Ankony Angus of Rhinebeck, N.Y., and Highmore, S.D.

The transaction included 1,300 head, plus a third interest in Canadian Colossal, a 2,500-pound herd sire referred to as the largest bull of the Angus breed.

The sale also included a long-term lease on the Murphy ranch. It was established in 1960 about six miles north of Victoria at Nursery, Tex.

Snow Coverup

A large stack of hay and a baleloader stand out against snow and fog on farmground near Belleville.

Haddam Bank Is Sold

HADDAM — The Citizens State Bank here has been bought by K. L. Klaumann of Belleville. Klaumann has been in the insurance and real estate business.

The Haddam bank — in western Washington county — purchased from M. Jenni[illegible] of Davenport, Nebr. The [illegible] has deposits of slightly [illegible] million.

On the board with K. L. [illegible]mann and Mrs. Marcia [illegible]mann of Belleville will be [illegible]bur Wichman of Fairb[illegible] Nebr.; Fred Swoyer of [illegible]ville; and Loren Harris, [illegible] banker.

Oppositic[illegible] Police De[illegible]

The Joint Co[illegible] ropolitan Law [illegible] declined to re[illegible] for consolidatio[illegible] agencies appli[illegible] counties.

Instead, the [illegible] plans to offer a [illegible] tion bill, with [illegible] ternatives, to t[illegible] the Kansas Le[illegible]

The model b[illegible] by a county de[illegible] ward law enf[illegible] dation.

Originally, [illegible] headed by Ser[illegible] nett, R-Prairie [illegible] ed to draft a [illegible] apply to any K[illegible] ing to consol[illegible] forcement age[illegible] the sheriff an[illegible] ments.

A tentative [illegible] measure, me[illegible] tance from lo[illegible] it was distrib[illegible] and recommen[illegible]

The Kansas [illegible] tion, through [illegible] Lee Hornbake[illegible] voiced strong[illegible] tentative bill.

"The sheri[illegible]

USDA F[illegible] Less Pr[illegible] Pork P[illegible]

..Consumers [illegible] have plentif[illegible] next year, b[illegible] raise hogs f[illegible] in for a sie[illegible] according to [illegible] partment pr[illegible]

Hog raise[illegible] for increase[illegible] next six mor[illegible] reported. Pr[illegible] tend to farr[illegible] during the [illegible] May 30, a g[illegible] from the pre[illegible]

If these so[illegible] litters, the r[illegible] May pig crop[illegible] head, five pe[illegible] 1967-68.

Some depa[illegible] say, howeve[illegible] cent rise in[illegible] would be sli[illegible] mates made[illegible] sources.

TYLAN SULFA

We put 'em together

Now you don't have to wait for twisted noses and stunted growth to do something about atrophic rhinitis. At least half the hog herds have one or more organisms which cause atrophic rhinitis. And the most common is the bordetella organism.

There's a new drug in CO-OP Pig Feeds which cuts the occurrence of bordetella. Sulfamethazine! It's now available in combination with Tylan for increased weight gains and better feed utilization in the presence of atrophic rhinitis. This drug combination also prevents dysentery.

We can't promise that it will eliminate crooked noses in your herd completely. But you can expect to see them less often. Plus maintain weight gains and feed efficiency in the presence of rhinitus.

Look into the double-duty combination of Tylan and sulfamethazine soon. Give us a call.

Name of Feed	Age/Wt. to Feed	Feed per Animal	How to Feed
Pig Pre-Starter Complete (CE)	0-4 weeks (5-15 lbs.)	5 lbs.	Complete feed for early-weaned pigs, or supplement for pigs on sow.
Pig Starter Complete (CE)	5-7 weeks (15-30 lbs.)	25 lbs.	Complete feed. Feed free-choice to weaned or unweaned pigs.
Pig Grower-16 Complete (CE)	8-10 weeks or 8-12 (30 to 50-75 lbs.)	100 lbs.	Complete feed. Feed free-choice; keep before pigs at all times.
Pig Grower-14 Complete (CE)	11-12 weeks (50-75 lbs.)	60 lbs.	Complete feed. Feed Grower-16 or -14 according to preference.

CO OP PIG FEEDS

WITH TYLAN AND SULFAMETHAZINE

"Quality backed by profit-minded research."

Holton — Farmers Union Co-op Bus. Assn. — Holton 364-3161, Denison 50-Mayetta 28

Carlton — Farm Co-op Assn. — Carlton Telephone 31

Clay Center — Farmers Union Co-op — Clay Center-Bala-Miltonvale-Leonardville

St. Marys — Farmers Union Co-op Business Assn.

Greenleaf — Farmers Co-op Elevator Assn. — Greenleaf-Linn-Washington

Manhattan — Farmers Cooperative Assn. — Manhattan-Alta Vista-Westmoreland-Onaga

Herkimer — Herkimer Co-op Bus. Assn. — Herkimer HI 3-3824, Oketo RI 4-2341

Alma — Alma Oil Co-op Ass'n. — Alma Ph. 765-3612

Junction City — Farmer-Stockman Co-op Assn. — Council Grove-Junction City CE 8-4158

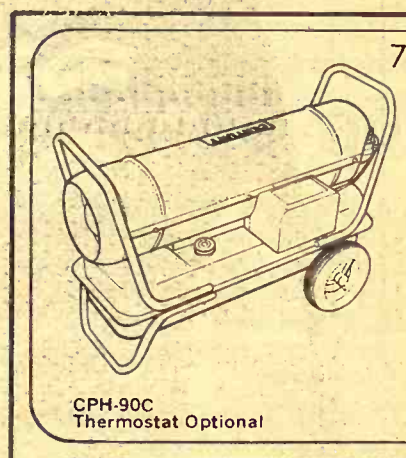

75,000 BTU CAPACITY
Century "FLIP-TOP" PORTABLE HEATER

The most popular size. Combines extra capacity, low price and maximum portability. Weighs only 63 pounds (less fuel) yet has enough capacity to warm a 5-room house. Heats all day or all night without refilling. 4 to 6 hours longer with a thermostat. Low cost, plug-in type Automatic Shut-Off Control can be added at any time.

CPH-90C
Thermostat Optional

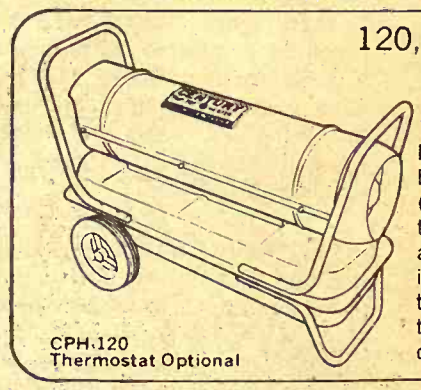

120,000 BTU CAPACITY
Century "FLIP-TOP" PORTABLE HEATER

For those who require a bigger heater. Weighs only 70 pounds (less fuel) yet has enough capacity to heat a 6-room house. Heats all day or all night without refilling — 4 to 6 hours longer with a thermostat. Low cost, plug-in type Automatic Shut-Off Control can be added at any time.

CPH-120
Thermostat Optional

PROPANE HEATERS Now Available
at your Century Dealers

A.A. KLUGHARTT MACHINERY CO.
KANSAS CITY, MO. – *distributors*

SEE A NEARBY CENTURY DEALER

Abilene Truck & Tractor ..... ABILENE
C & W Farm Supply ..... COURTLAND
Kendall Garage & Impl. ..... LEONARDVILLE
Brauchi Brothers ..... MARYSVILLE
Farmers Co-op Elev. ..... ONAGA
Farmers Co-op Assn. ..... MANHATTAN
Wamego Truck & Tractor ..... WAMEGO
Tri-County Sales ..... HERINGTON
Eddies Service ..... PAXICO
Hett's Implement ..... MARION

Opposition Develops To Merger Of Police Departments, Sheriffs' Offices

The Joint Committee on Metropolitan Law Enforcement has declined to recommned a plan for consolidation of county law agencies applicable to all 105 counties.

Instead, the committee said it plans to offer a model consolidation bill, with a number of alternatives, to the 1969 session of the Kansas Legislature.

The model bill could be used by a county desiring to move toward law enforcement consolidation.

Originally, the committee, headed by Sen. Robert F. Bennett, R-Prairie Village, had hoped to draft a bill which would apply to any Kansas county voting to consolidate its law enforcement agencies, primarily the sheriff and police departments.

A tentative draft of such a measure, met with hot resistance from local officials after it was distributed for comment and recommendations.

The Kansas Sheriff's Association, through its spokesman, Lee Hornbaker of Junction City, voiced strong opposition to the tentative bill.

"The sheriff's association is wholly in favor of efficient and forceful law enforcement. However, the proposal before this committee, in our view, is not practical and is undemocratic.

"It will remove from the electorate one of its basic rights, to choose its chief law enforcement officer. It would substitute an untried plan for the consolidated experiences of a thousand years or more and will discard the gains made by the individual in his struggle for freedom and independence from his sovreign," Hornbaker said.

Also appearing were a number of representatives of Johnson County cities who bombarded the committee with opposition to the tentative plan.

Bennett said only Shawnee and Wyandotte counties had indicated an active interest in consolidation. He suggested either of the two counties might want to draft bills applicable only to them as pilot projects.

Under the consolidation concept, as seen by the committee, all law enforcement activities in the county would be handled by an appointive board through a hired superintendent. The plan would have to be adopted by a vote of the people.

Bennett said there are three major areas of disagreement with the committee's effort — the method of selection of the board, retirement program difficulties for present lawmen and authority which would be left to the cities.

USDA Forecasts Less Profits For Pork Producers

..Consumers are expected to have plentiful supplies of pork next year, but farmers who raise hogs for market may be in for a siege of lower prices, according to an Agricultural Department production outlook.

Hog raisers are gearing up for increased output during the next six months, the department reported. Producers say they intend to farrow 6.9 million sows during the period ending next May 30, a gain of five per cent from the previous year.

If these sows produce average litters, the report said, the Dec.-May pig crop will be 51.7 million head, five per cent more than in 1967-68.

Some department observers say, however, that a five per cent rise in pig production would be slightly less than estimates made by some private sources.

12-Volt
TRACTOR BATTERIES
36 Mo. Guarantee
$19.95 With Trade
Special On All Delco Passenger Batteries

OK REX KOPPES
TIRE STORES
Clay Center
ME 2-2167
Also Available At
REX'S DEEP ROCK
Abilene, Kans.

Lasso 40% Hog Supplement tips the scales in your favor.

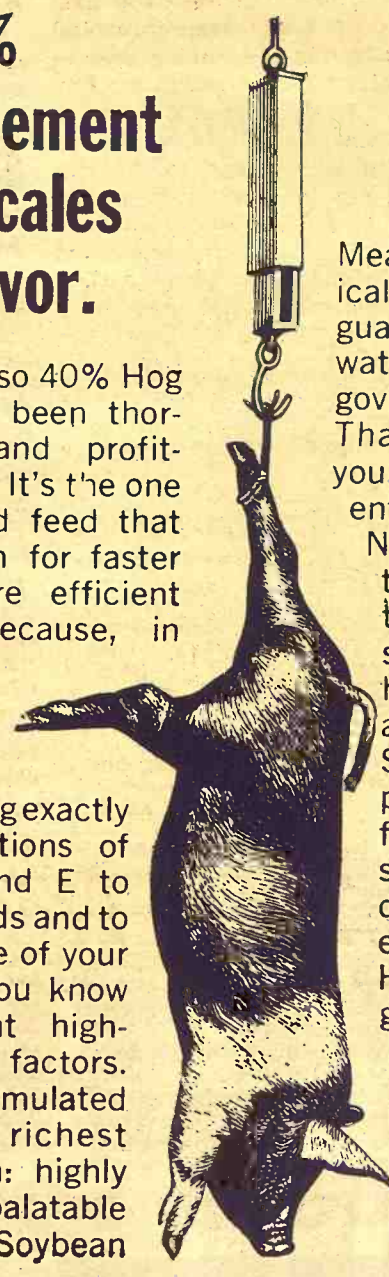

That's a fact. Lasso 40% Hog Supplement has been thoroughly tested and profit-proven at market. It's the one carefully-balanced feed that you can bank on for faster growth and more efficient gains. That's because, in making Lasso 40% Hog Supplement, nothing is left to chance. You know you're getting exactly the right proportions of Vitamins A, D and E to pack on the pounds and to make the best use of your corn and milo. You know it contains eight high-powered growth factors. You know it's formulated from nature's richest source of protein: highly digestible and palatable Sunflower Brand Soybean Meal. You can see it scientifically mixed in quantites that guarantee freshness. You can watch as it's weighed on government-inspected scales. That way, you can be sure you're getting the right ingredients in the right amounts. No more. No less. To protect the health of your herd through periods of common swine diseases, you can have the correct antibiotics added to Lasso 40% Hog Supplement. Get the impressive gains that come from feeding this superior supplement. Follow the directions furnished with each sack of Lasso 40% Hog Supplement and you'll get to market 15 to 20 days ahead of the herd. And with healthier, heavier hogs. That's a fact.

KANSAS SOYA PRODUCTS CO., INC.
Phone DI 2-7270; Emporia, Kansas

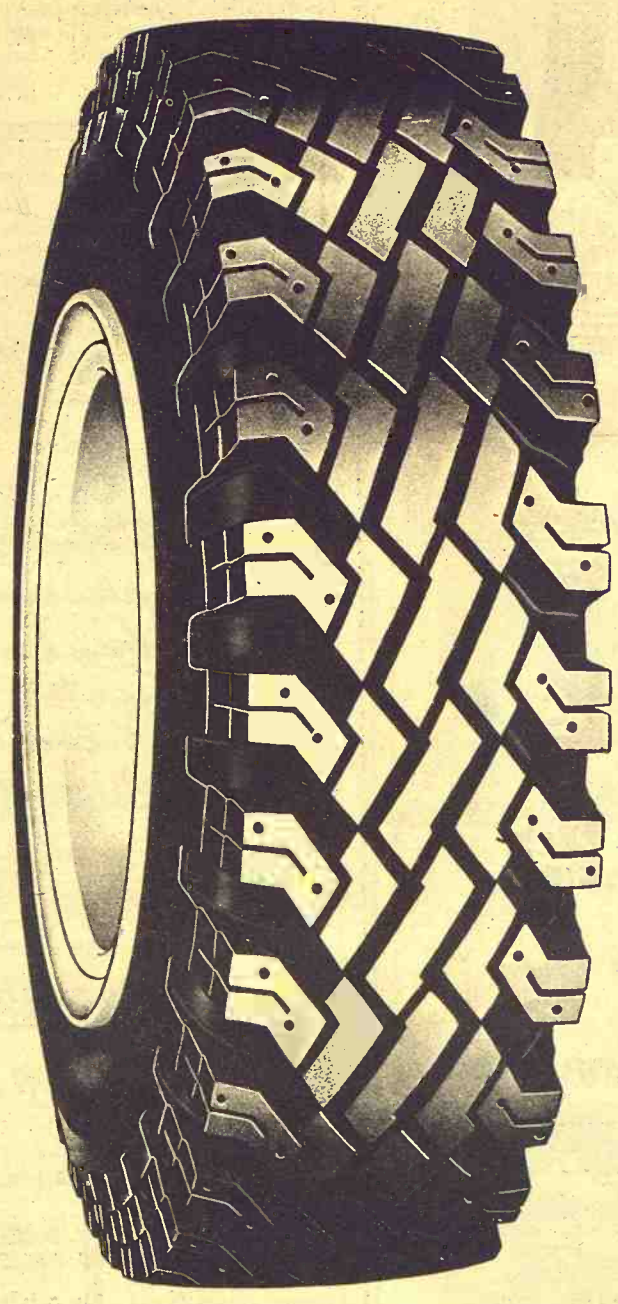

the COOP country road tamer
Makes its own road where it needs to

$24.89 6.70-15/6 ply $2.80 F.E.T.
$27.29 7.00-15/6 ply $3.28 F.E.T.
$25.59 6.50-16/6 ply $2.98 F.E.T.
$68.49 8.25-20/10 ply $7.41 F.E.T.

CO-OP COUNTRY SQUIRE
It's designed and built to get you through mud and snow . . . even when you can't wait for the snowplow. Designed for super traction and easier going under all road conditions. Built to withstand the punishment of secondary roads, too. Variable pitch tread design gives quieter running at highway speeds or on country roads. Open shoulder lugs for maximum pulling power. Lugs clean fast, won't clog up. Zig-zag tread improves traction and minimizes side skids. Multiple center bars concentrate rubber in center of tire for better wear. Nylon cord construction assures rugged service and tire body durability. CO-OP Country Squire Heavy Service Truck Tires are pinned for installation of metal studs later.

ALL PRICES PLUS TRADE-IN

Farmers Cooperative Assn. BRANCHES: ONAGA ALTA VISTA WESTMORELAND
MAIN OFFICE PIERRE & 2nd MANHATTAN PHONE PR 6 9467

OUR DAILY BREAD

– by G&G Area Cooks

Mrs. L.W. Leffler, Americus, Is Winner Of Prize

Mrs. L. W. Leffler, Americus, sent the winning recipe:

APPLESAUCE FRUIT CAKE

½ cup shortening
1 cup sugar
1 egg
2 cups flour
2 teaspoons soda in applesauce
1½ cups unsweetened applesauce
1 teaspoon each, cinnamon, nutmeg and cloves
¾ cup nuts
1 cup raisins
½ cup chopped dates
½ cup mixed candied fruit

Cream shortening with sugar, beat in egg. Dissolve soda in applesauce and add to sugar mixture. Sift dry ingredients, alternate with fruit. Mix thoroughly. Pour into 9x5x3-inch loaf pan or cup cakes are nice. Decorate with cherries and pecans. Bake 45 minutes at 350 degrees. Cool on cake rack. When cold glaze with your favorite glaze or icing.

GLAZE FOR FRUITCAKE

½ cup white syrup
½ cup rum or fruit juice

Boil three minutes with very little stirring. While hot brush over cake.

* * * *

Trudy Drapel, Cuba, describes her recipe as "a holiday candy so delicious and so easy to make your children can do it."

MARSHMALLOW-NUT BRITTLE

Put 2 cups sugar in heavy skillet over low heat. Stir constantly until sugar melts and forms a syrup. Remove from heat, blend in 20 marshmallows and ¾ cup broken nut meats; pour into buttered pan. When hard, break into pieces. "The marshmallows contrast deliciously with the nuts."

* * * *

Mrs. Roy Martin, Sr., R 3, Clay Center: "I am sending a delicious salad recipe. It is good anytime of year, but especially this time of year."

RASPBERRY-CRANBERRY SALAD

2 boxes red raspberry gelatin made up as directed on the box
1 package or box frozen red raspberries
1 can jellied cranberry sauce

Add frozen raspberries to hot gelatin. Mash cranberries with a fork and add. Pour into mold and chill till firm.

* * * *

This recipe is from Mrs. L. Joseph Wedel, Langdon, Mo.:

HOLIDAY MACAROONS

2⅔ cups flake coconut
¾ cup sweetened condensed milk
1 egg, beaten
¼ teaspoon almond extract

Combine all ingredients and let stand three minutes. Line baking sheet with brown paper and grease it. Drop mixture by teaspoonful onto the paper. Flatten slightly. Bake for 30 minutes at 350 degrees or until golden brown. Quickly remove from paper.

* * * *

We wish to add some of the Bonus Contest Recipes when space permits. The following recipes are from that group:

Mrs. Ralph Reichert, R 1, Riley: "Holidays are not complete at our house without Cranberry Pie. It is quite a simple pie, yet folks are always amazed at how delicious it is."

CRANBERRY PIE

3 or 4 baked pie shells
1 pound package cranberries
2 cups sugar
¾ cup water
Vanilla
2 cups whipping cream

The day before pies are to be served bake pie shells. Also cook 1-pound package of cranberries, 2 cups sugar and ¾ cup of water together for at least 10 minutes and until all berries have popped. Remove from heat, add 1 teaspoon vanilla to cranberry sauce. When cold refrigerate. The day pie is to be served, beat the 2 cups of whipping cream very stiff. Add sugar and vanilla to taste. At once, fold cranberries into whipped cream — mixture will blend completely with a little stirring. Pour into pie shells and refrigerate at least four hours before serving. shells as this is quite rich and "I normally use four baked pie filling. But you can put it all in three pie shells if you wish."

* * * *

Mrs. Don Edwards, R 1, Lebo, sent this recipe:

CINNAMON PEARS

Drain the juice from a No. 2½ size can of pears, or the equivalent, if home canned.

Add:
⅓ cup red hot cinnamon candies
2 drops red vegetable coloring

Boil until candies are melted. Pour back over pears and when cold, store in refrigerator. [illegible] should stand in juice about [illegible] hours and will then be a [illegible] liant red. Fill cavity with [illegible] cheese and place on crisp [illegible] tuce.

* * * *

The next recipe is from [illegible] Lee Cross, R 5, Manhattan:

ONION BREAD

2 packages yeast
2 cups warm water
1 package onion soup mix, dry
⅓ cup sugar
2 tablespoons syrup or honey
1 teaspoon salt
1 egg
⅓ cup soft shortening
6 to 6½ cups flour

Mix first three ingredients and set aside. Cream shortening, sugar, salt, egg, honey, [illegible] first mixture and then add [illegible] flour. Knead well. Let rise twice. Makes two loaves or [illegible] pan of rolls. Also makes good hamburger buns. Bake at [illegible] degrees 25-40 minutes, depending on what you make.

* * * *

Sunny Orange Syrup

Mix 1 6-ounce can concentrated orange juice (thawed and undiluted) with 1½ cups of light corn syrup or maple syrup. Makes about two cups of syrup. Serve with waffles, pancakes or French toast.

The Latest 'Daily Bread' Prize

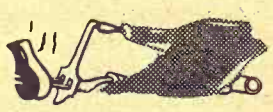

Hostess Serverette

A SQUEEZE for ease in serving.

An ingenious fork and serving combination that makes hot and hard to handle food items easy to serve. Made of the finest triple chrome plate steel. Handsome, durable cape handles. Picks up meat, baked potatoes, etc., and pushes them off tines onto serving plate.

The winner each week is drawn by lot from the recipes printed.

Win one by sending us your favorite recipe — this can be main dish, leftover, salad, side dish, dessert or what have you.

1. Check your recipe carefully to be sure all ingredients are accurate and accounted for.

2. Be sure your name and address are on the entry.

3. Only one recipe at a time, please.

4. Send it to Woman's Page Editor, Grass & Grain, Box 1009, Manhattan, Ks., 66502.

WE CAN FIT YOU

Justin • Acme • Texas
Nocona and Tony Lama

On US 24 — 2 Blocks East of Cloverleaf on US 24
TOPEKA, KANS.

New Nutrena Sow Rx

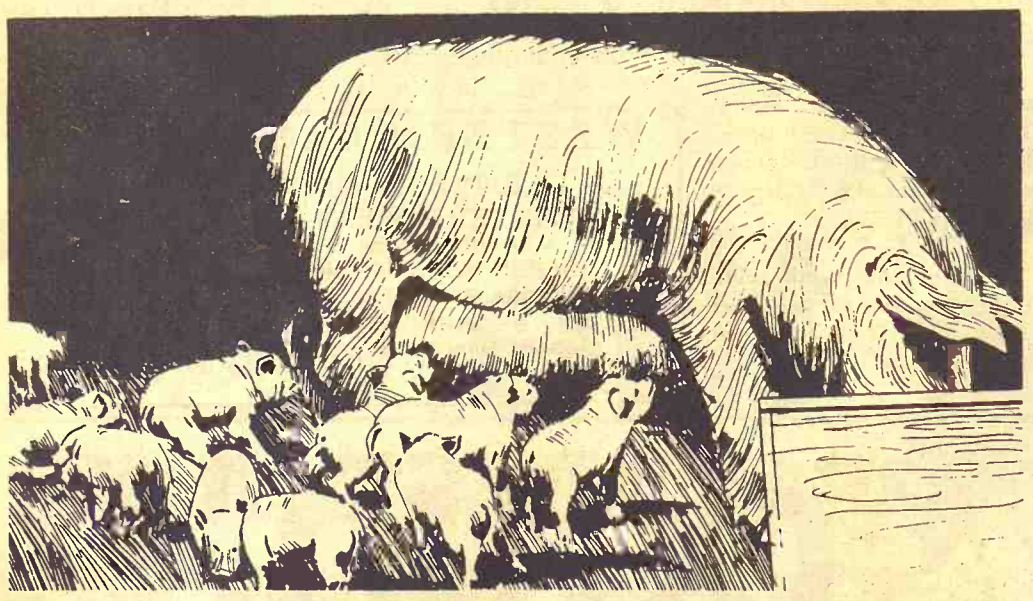

Special medicated ration helps sows when breeding and farrowing to *boost litter size*

Complete, balanced nutrition and medication in one ration. Contains broad spectrum antibiotic for wide-range disease protection. Check these results:

1. In Nutrena research, feeding these antibiotic levels for just two weeks at breeding time resulted in an extra pig farrowed per litter!

2. In an Iowa test, use of a high level of antibiotic at breeding and again at farrowing resulted in 1½ more live pigs farrowed per litter.

Recommended at farrowing for problem herds to help control leptospirosis, farrowing problems (caked, inflamed udders, lack of milk flow), necro, enteritis, pig scours.

Nutrena Feeds

A LITTLE DOES A LOT OF GOOD!

SEE A NEARBY NUTRENA DEALER

GRAHAM GRAIN CO.
Larry Heinen, Mgr.
Phone 736-2245 ..... AXTELL

SOWERS GRAIN CO.
Jim Sowers, Mgr.
Phone 636-8353 ..... PAXICO

RYAN BROTHERS
Myron Anderson, Mgr.
Phone 934-2509 .. ENTERPRISE

C - G - F GRAIN COMPANY
Bob MacCoy, Mgr.
Phone TW 4-2011 ..... ONEIDA

WARDERS FARM CENTER
Joe Warder, Mgr.
Phone 226-3021 . BLUE RAPIDS

TAMPA COOPERATIVE ASSN.
Harold Tucker, Mgr.
Phone 23 ..... TAMPA

FARMERS CO-OP ELEVATOR
Warren Prose, Mgr.
Phone 823-2383 ..... BAVARIA

HOLLENBERG GRAIN CO.
Frank Temeyer, Mgr.
Phone AL 3-7441 HOLLENBERG

WILSEY FEED & GRAIN
Gary Dalquest, Mgr.
Phone 497-2223 ..... WILSEY

OSAGE GRAIN CO.
Ed Peterson, Mgr.
Phone 528-2051 .. OSAGE CITY

GRAHAM GRAIN CO.
Tony Zeleny, Mgr.
Phone 562-3046 MARYSVILLE

CENTRALIA GRAIN CO.
Raymond Hoar, Mgr.
Phone 875-3215 CENTRALIA

Nutrena Feeds

SEE LARRY HEINEN
Manager
Phone 736-2245

GRAHAM Grain Co.
Axtell, Kans.

I didnt know how pleasant and convenient banking could be until I opened an account at the Central National Bank.

Junction City, Kansas

MEMBER FEDERAL DEPOSIT INSURANCE CORPORATION

Pick-up racks

HAUL-MOR, INC.

for any make or model pickup
Sturdy • Convenient • Practical

Mounted free on your truck at factory or shipped to you. Available in stock rack or fold-down combination.

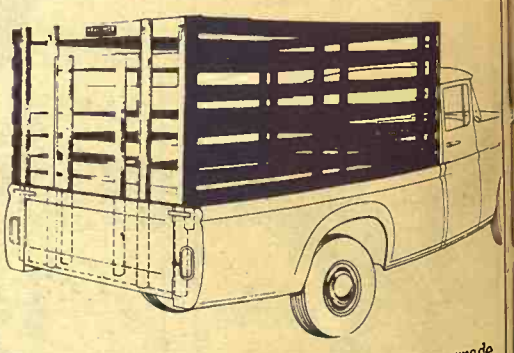

Fits all trucks. No bolt projections to injure stock. Top grade select kiln-dried lumber. Choice red or white. Fits precisely so pick-up endgate closes behind it. Sturdy oak stakes. Lift-up gate slides easily in steel channels. Standard height 63". Special height on order.

When Ordering Specify Make, Model, Size of Bed

HAUL-MOR, INC. valley falls, kansas • phone 945-3211

Family Will Wake Up And Notice This Bread

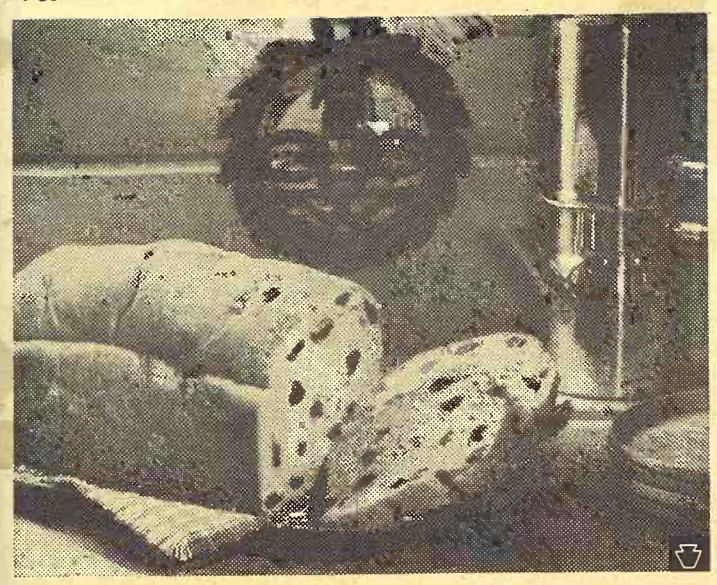

Here's a raisin and oatmeal bread that will make your family wake up and take notice. California seedless raisins, rolled oats and molasses make this a particularly moist yeast bread and one with excellent keeping qualities, too. For breakfast, brunch or coffee break, buttered slices of this hearty raisin bread, plain or toasted, will be a hit every time.

CALIFORNIA RAISIN OATMEAL BREAD

2 cups rolled oats
2 tablespoons sugar
3 tablespoons molasses
¼ cup shortening
2½ teaspoons salt
Water
2 packages or cakes yeast, active dry or compressed
4½ to 5 cups California seedless raisins

Combine oats, sugar, molasses, shortening and salt. Add 2 cups boiling water, stir and let stand until lukewarm. Dissolve yeast in ½ cup warm water (105 to 115 degrees F.) in warm bowl; add to cooled oat mixture. Add half of flour beating well. Add remaining flour and raisin to make moderately stiff dough. Knead lightly. Place in greased bowl. Cover and let rise again, about ¾ hour until doubled. Form into two loaves and place in lightly greased 8½x4½x2-inch loaf pans. Let rise 30-45 minutes until light and well-rounded above edge of pan. Bake in hot oven (425 degrees) 10 minutes. Reduce heat to 375 degrees and continue baking 35-40 minutes. Cool on rack. Makes two loaves.

By Beverly Macy

After using my new blender for the first time I realized that when the instructions say run for two seconds, I'd better believe it. I took three seconds more to glance down at the recipe to see if I'd read it right and literally pulverized half a head of cabbage.

* * *

Don't ask me why but everytime I see it, it breaks me up — a little Model A with a sign on the back proclaiming, "THIS IS FORD COUNTRY."

* * *

I'd like to extend to our readers my best wishes for a joyful New Year. May it bring peace and happiness to all.

* * *

Homemaker Saves 48 Minutes Per Day With Dishwasher

Making a wife happy doesn't necessarily mean presenting her with a full-length mink. There are other ways.

Like presenting her with an appliance that will give her twelve more days in a year — 292 extra hours for the family, the community, shopping or just plain relaxing.

A dishwasher.

Experts say that conservatively a woman saves 48 minutes a day with an automatic dishwasher.

Dishwashers today have stepped out of the luxury category and moved right in with the everyday necessities. Not only can they shower kitchenwares with water much hotter than hands can stand, but they can do it faster and better than hand-washing methods. Hand-rinsing is a thing of the past and drying, too, is eliminated.

Dishwasher lines include convertible, portable and under-counter models. Top-of-the-line models accommodate up to 17 table settings and come in a wide range of colors to match every kitchen decor.

Give yourself a 377-day year — with an automatic dishwasher.

KEY

PRE-INVENTORY DISCOUNTS

FOR INVENTORY CLEAN-UP

10% DISCOUNT

ON ALL ANIMAL HEALTH PRODUCTS

Special Discounts
On All Livestock
Feeding & Watering
Equipment
Fibre Glass Feed Bunks
Saddles

ADDITIONAL 2% CASH SALES

Stock Up . . . Call Now!

Please Order Early
We Will Be Closed Jan. 1, New Years Day

KEY MILLING CO.
Clay Center, Kans. ME 2-2141

WESTERN SADDLE SUPPLY

J. D. RITTEL & SONS
WESTERN WEAR
In Mid-Kansas
Largest Saddle Selection
for the Entire Family
BOOTS • HORSE TRAILERS
Square Dancers Supplies
HOPE, KANSAS PHONE 43

1969's BEST BUY...

NOW!

Big, Year-End Inventory Adjustment Sale

on new tractors and combines. We are now able to give you the best deal we've ever offered!

plus

No Finance Charges until season of use next year, under the Case Crop-Way Purchase Plan.

Keep Your Cash in the Bank—no need to tie up your cash because your trade will likely cover the down payment.

Benefit from Tax Savings—see your tax consultant about advantages of 7% investment and depreciation tax credit savings.

Brand-new current models—available and ready to go to work for you.

We've really sharpened up our tradin' pencil! Try us! You'll never buy at a better price!

SEE US NOW FOR END-OF-SEASON SAVINGS

This is a limited time offer

YOUR CASE DEALER:

CHAPMAN
Jones & Knopp WA 2-3241

CLAY CENTER
Porter Eqpt. Co.
1121 Crawford ME 2-5202

SALINA
Vahsholtz Impl. Co.

CENTRALIA
McBratney Impl.
Phone 857-3815

LINN
Kuhlman Motor Co.

MARYSVILLE
Brauchi Brothers

Definite Trend Towards Remodeling Kitchens, Baths

The kitchen and the bathroom, many authorities agree, are not only the most permanent rooms of any house but the most permanently furnished, as well. Other rooms are enlarged, combined or eliminated by remodeling. Their furnishings may well be changed as often as every two or three years. According to builders and architects, this frequency of change rarely involves either kitchen or bathroom.

In the past few years, however, there is a definite trend to add both individuality and premium resale value to the home by remodeling both the kitchen and bathroom of older houses and adding color fixtures and modern motifs. Today, owners want more individual expression and personal enjoyment from their kitchen and their bath. To do this, manufacturers of plumbing fixtures are offering a wide variety of designs and color co-ordinated fixtures equally adaptable to both the new and older houses.

Aerosols Boon To Drivers

Winter brings special problems to the driver but the aerosol industry has solutions to many of them. Do you have trouble starting your engine in cold weather? Spray some starting fluid into the carburetor and listen to it turn over. Defogging and de-icing agents are a must and the latest aerosol item on the automotive shelves is a traction spray for the tires to drive yourself out of that snowbank.

Remember these tips when using aerosol products: Read the label; store away from heat, and keep out of reach of children.

Feeding Tips

Overfeed rather than underfeed a growing puppy. To make sure your pet is getting the nourishment he needs, feed him a high quality puppy food containing all the required protein, minerals and vitamins.

Snacks in The Holiday Mood

For tempting, colorful Appetizer Balls, use canned meat spread alone or mix one 3-ounce can with 1 tablespoon dry onion soup mix and 3 ounces cream cheese. Roll into tiny balls and chill. Then spear on toothpicks, frost with chopped nuts, parsley, paprika or parmesan cheese. Chill until serve.

PROPOSE CHANGE FOR FEEDER PIG GRADES

USDA has proposed making the standards for grading feeder pigs the same as for slaughter carcasses. The present grades 1, 2 and 3 would be downgraded to 2, 3 and 4 and a new number 1 grade would be used for superior feeder pigs. Two lower grades — utility and cull — would be used for pigs that could not reach market weight in a normal feeding time.

COW POKES By Ace Reid

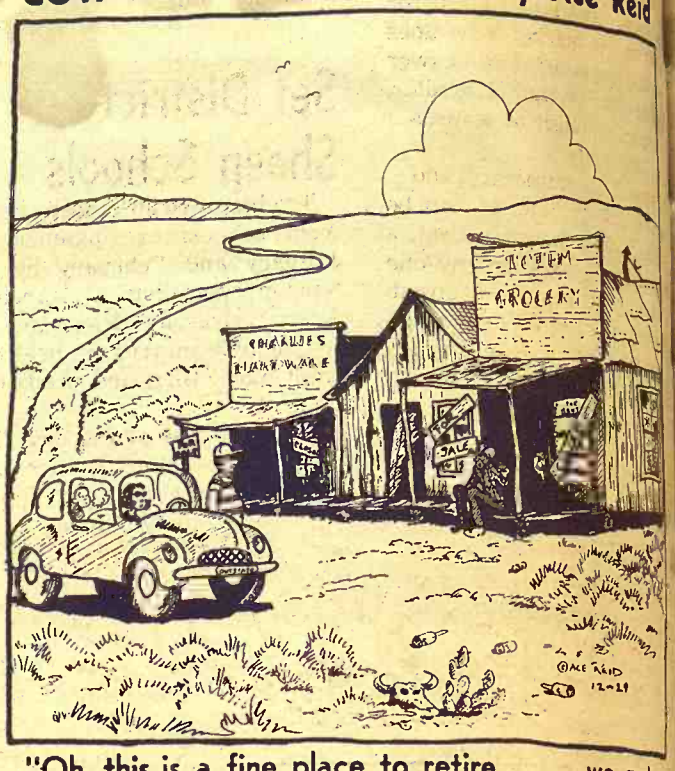

"Oh, this is a fine place to retire . . . . we got terrible roads, no hospitals er schools, but our taxes are cheap!"

PreventLosses!
FRANKLIN
TRI-SULFA
SOLUTION BOLUSES
Keep a supply on hand for prompt treatment of
CALF PNEUMONIA
CALF DIPHTHERIA
SHIPPING FEVER
FOOT ROT
A FULL-SERVICE STORE FOR ANIMAL MEDICINES
PHONE ME 2-3272
HELD'S
STORE
CLAY CENTER, KANS.

LEASING
Farm and Industrial Machinery
If you can't buy it you can lease any piece of Allis-Chalmers machinery you may need, and at low rates. See Bob Martin for Industrial leasing, Jim Gates for Farm Equipment leasing.
HENRY SALES AND SERVICE
East Highway 24 and Meriden Road, Topeka, Kans.—FL 4-7641

The nicest thing about a Mix-Mill® feed processing system...
when you need it, it doesn't need you!

Your Mix-Mill® feed processing system stores, measures, mixes and grinds your concentrate, grains and other ingredients, and delivers fresh feed to the feeders automatically . . . electrically. It will deliver feed for two hours out of 24, 10 hours out of 24, or 24 hours out of 24 . . . regardless of where you are or what you're doing.

There are dozens of other advantages which add up to this. *A Mix-Mill® system will feed all of the hogs, beef cattle, dairy animals, or poultry you have on your farm . . . or plan to have . . . at less cost and with less labor involved than any other method available.*

The nicest thing you could do would be to make us prove it. We'll be glad to. Just fill in the coupon, and get it in the mail today.

North Central Steel Co., Inc.
116 West Second EX 2-2077
Minneapolis, Kansas 67467

Please send me details on Mix Mill® Feed Processing Systems.
Name ____
Address ____
City ____ State ____ Zip ____
No. of tons of finished feed used per year ____ (total)
No. of Hogs ____ Beef Cattle ____ Dairy Cattle ____ Poultry ____
Present source of feed: Feed Dealer ☐ Mix own feed ☐ NL

TIME TO TRADE and SAVE

POSSIBLY HUNDREDS of DOLLARS on most new or used TRACTORS AND COMBINES financed thru IHCC because FINANCE CHARGES ARE PAID FOR YOU WELL INTO 1969!

Early Traders Bonus Is Back!

ASK ABOUT THE IH CASH-TO-YOU PLAN

HANOVER
Hanover Impl. Co.
BELLEVILLE
Chapman's on US hwy. 81
ABILENE
Abilene Truck & Tractor
LEONARDVILLE
Kendall Garage
FALUN
Dauer Impl. Co.
MARYSVILLE
Bruna Brothers
WAKEFIELD
Auld Chevrolet
HERINGTON
Pioneer Service & Sales
MINNEAPOLIS
Chapman Impl. Co.
COUNCIL GROVE
Macha-Revere

A Plywood Primer

With so many kinds of ply- one know what kind to use for woods on the market, how does a certain purpose? The answer is made clear by Dale Schindler, Extension architect at Kansas State University.

Plywood, an important and useful building material, can be used to build a house, a boat, a box, children's toys, or any one of a thousand things. For greatest economy in building, consider the use, then buy plywood for the job to be done, Schindler says.

Grades of veneer cover on plywood vary from fine decorative woods marked N — for natural finish — to standard fir plywood marked A through D. Grade A veneers are smooth and paintable; B may have repairs and small knots; C has knots up to 1 inch in diameter and small splits in the surface. Grade D shows knots as large as 2½ inches in diameter.

Plywood is graded by its two surfaces: for example, AA is good on both sides, and AD is good only on one side. In addition, it will be marked interior (INT) or exterior (EXT) depending on the kind of glue used in manufacture. Interoir grades use a water-resistant glue, but continual weathering or wetting will cause failure.

Exterior grades of plywood use a completely waterproof glue which will take even continuous immersion in water. Marine plywood is an exterior grade with higher quality core plys for greater strength.

Plywood sheets are available in sheets larger than the usual 4 feet wide by 8 feet long dimensions. For instance, 5- by 9-foot sheets are available for table tennis tops.

Thickness of plywood usually is 1-4, 3-8, 1-2, 5-8, or 3-4 inch. Special materials are available 1-8 or 3-16 inch thick, such as plywood paneling for specific uses. And heavy pieces are available in 1 inch and 1⅛ inch thicknesses.

Plywoods are available in a wide variety of decorative textures for building siding and paneling. Rough and grooved surfaces are used in decorating because of their rustic effects. Paneling is also available in prefinished pieces.

With this great variety of materials on the market, a person should shop around to find the best material for the purpose, Schindler adds.

Set District Sheep Schools

Twelve district sheep and wool schools are planned for January and February by Extension specialists at Kansas State University. Program topics include nutrition, health, wool marketing, and predator control.

Management of the ewe flock is at the heart of a successful sheep enterprise, according to V. E. McAdams, Extension animal science specialist at KSU. He will team with F. Robert Henderson, Extension wildlife damage control specialist, and Herman Popp, fieldman for Midwest Wool Marketing Association of Kansas City.

Representatives of Kansas' sheep producer organizations will report at each of the meetings. And the traditional lamb dinner is scheduled for each school, sponsored by Midwest Wool and the host county.

County locations for the 1-day programs are:

McPherson, January 21
Dickinson, January 22
Jackson, January 23
Miami, January 24
Mitchell, January 28
Gove, January 29
Pawnee, January 30
Meade, January 31
Reno, February 4
Sumner, February 5
Neosho, February 6
Coffey, February 7

Sheepmen will hear comments on the wool outlook from Popp, and McAdams plans to lead discussion on parasite control. A question period is scheduled prior to the mid-afternoon adjournment.

AREA CO-OP MANAGER BUYS RURAL BANK

Joe Bottiger, who has been manager of one of the largest co-ops in the G&G area for 18 years, has purchased controlling interest of the Oketo Bank in northern Marshall county. Bottiger has been manager of the Farmers Cooperative at Robinson, in Brown county, which has several branches in Kansas and Nebraska, and has a gross volume of around $6 million.

Visit Our Retail Display Of
Lighting Fixtures
Endacott Electric Co.
309 MORO — MANHATTAN

FARM & RANCH LOANS

A Financial Service For The Farmer And By The Farmer

R. STANLEY PARSONS, Mgr.
SEE ME AT
604 HUMBOLDT PR 6-6931
Res. Phone JE 9-8725
MANHATTAN
Open Mon. through Fri.
8 a.m. to 5 p.m. (closed 12-1)

Federal LAND BANK Association

Branch Offices: CLAY CENTER & JUNCTION CITY

Federal LAND BANK Assn. of MANHATTAN

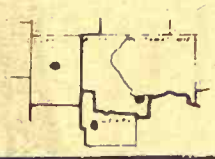

Serving Clay, Geary, Pottawatomie & Riley Counties.

Should you buy the best electric heat for your home?

- SAFE
- ECONOMICAL
- QUIET (absolutely silent)
- PLUGS IN (for cold rooms or Connects Permanently for entire home, apartment or office

International's electric
HOT WATER HEAT WITHOUT PLUMBING

International Hot Water Electric heaters may cost more to buy, but then many advantages far outweigh the difference. Heat is given off by the permanently sealed-in water and anti-freeze solution even after the built-in thermostat has shut the electricity off.

And they're absolutely safe. Put behind drapes, furniture, anywhere. A child can stuff tissue into them . . . all without the slightest danger. And best of all, you get the soft, healthful comfort of hot water heat . . . without plumbing.

- Doesn't use up oxygen in the air.
- Fireproof, and children and pets can't be burned.
- No noisy fans to blow dirt and dust.
- Let's you sleep at night, worry-free.
- Listed by UL, CSA, NEMA, U.S. and Foreign Patents.

SEE YOUR DEALER OR CALL
Hoerman Supply Co.
Distributor
ON HIGHWAY K-18 AT ZEANDALE, EAST OF
MANHATTAN, KS. PH. 913-PR 6-9253

ORTHO ORTHO

MR. FARMER

Did You FERTILIZE Your WHEAT When you PLANTED?

THAT'S HALF THE JOB!

Now TOP DRESS with ORTHO Ammonium Nitrate or 28% N. Solution And Finish what you started.

SEE

Galva Grain Elev. — 654-3261 — Galva
Gorden Mark Elev. — 632-3381 — Clay Center
Mid-Continent Elev. — 238-4177 — Junction City
Mor-Kan Elev. — 349-2214 — White City

ORTHO THE ALL SEASON FERTILIZER

Large Stock of Penta-Treated
Posts

GUARANTEED FOR LIFE
CAN BE PAINTED IMMEDIATELY

2½" x 6½' 50 or more	68¢
3½" x 6½' 50 or more	99¢
3½" x 8' 50 or more	$1.49
4" x 6½' 50 or more	$1.25
5" x 8' 50 or mo	$2.30
5" x 7' sawn half	$1.20
5" x 10'	$4.25 ea.
5" x 12'	$5.30 ea.
5" x 14'	$6.39 ea.
5" x 16'	$7.15 ea.
5" x 18'	$8.30 ea.
5" x 20'	$9.50 ea.
5" x 25'	$16.98 ea.

Satisfaction Guaranteed

LARSON BUILDING CENTER INC.

5th & Ash TA 7-4467

SALINA, KS.

Abilene Would Tap Wilson Lake For Irrigation

ABILENE — The Abilene area won't have to build a dam, construct a reservoir or tap an underground water supply to set up a proposed project that would irrigate 16,000 to 18,000 acres.

The proposal calls for tapping the Wilson Reservoir northeast of Russell.

Reservoir water will flow down the Saline and Smoky Hill rivers to reach the irrigation system, according to the plan.

The project, proposed by the Federal Bureau of Reclamation, will come up for discussion at a public meeting here Jan. 16. A $15 million to $18 million price tag has been put on the project.

Most of the 16,000 to 18,000 acres proposed as the project area is in Dickinson County. It includes land originally set aside for the Kipp irrigation unit.

A study indicated there was not enough irrigable land to make development of the Kipp unit feasible, said Tom Orwig, Dickinson County agricultural extension agent.

Actual work on the project is regarded as several years away. The reclamation bureau first must obtain a federal appropriation to make a full-fledged study of the area.

Full Use Of Mail To Cut Census Cost

The government figures its plans for a do-it-yourself, census-by-mail in the nation's largest cities in 1970 will trim its force of census takers by 50,000.

The 1960 technique of mailing census questionnaires to the whole country and sending out census takes to collect them would require about 200,000 temporary workers in 1970, the Census Bureau said.

But by having heads of households in the major cities — with about 60 per cent of the population — fill out the forms and return them by mail, only about 150,000 census takers will be needed, the bureau said.

Census takers will again collect the questionnaires in rural areas and smaller towns and cities. And they'll follow up by telephone or personal visits in major cities when householders don't mail back the forms or don't answer all the questions.

In test runs since 1961, the bureau said, 65 to 91 per cent of the householders have mailed back the forms.

Extend Food Stamp Plan

The government's food stamp program will begin operating soon in four more Kansas counties — Franklin, Johnson, Leavenworth and Neosho — Marvin Larson, director of the State Department of Social Welfare, has announced.

Atchison, Bourbon, Cherokee, Crawford, Greenwood, Labette and Wilson counties already are using the program, with about 2,685 persons participating.

In the four added counties about 4,231 persons are expected to be eligible.

The food stamp program is a joint venture of the U.S. Department of Agriculture and the Kansas Department of Social Welfare.

Certification of eligible persons to use food coupons is made by the local county welfare office. The Agriculture Department authorizes food retailers to handle the coupons.

FIRE LOSS AT HESSTON DAIRY FARM

MOUNDRIDGE — Earl Bartel has lost feed and a storage building to fire on his dairy farm west of Hesston. The loss was estimated at $18,000-$20,000.

Grain Bins & Grain Storage Curvet

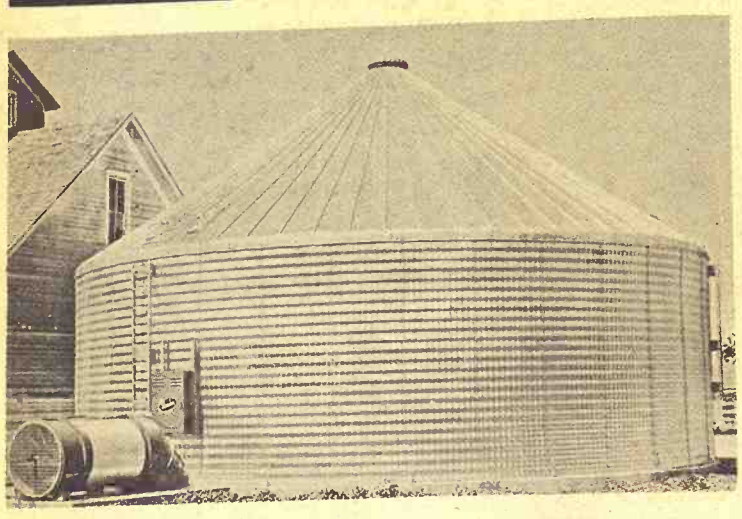

Pick up in one day or we deliver in 3 weeks.

Wayland Const. Co.

Phone EA 5-2134 Washington, Kansas 66968

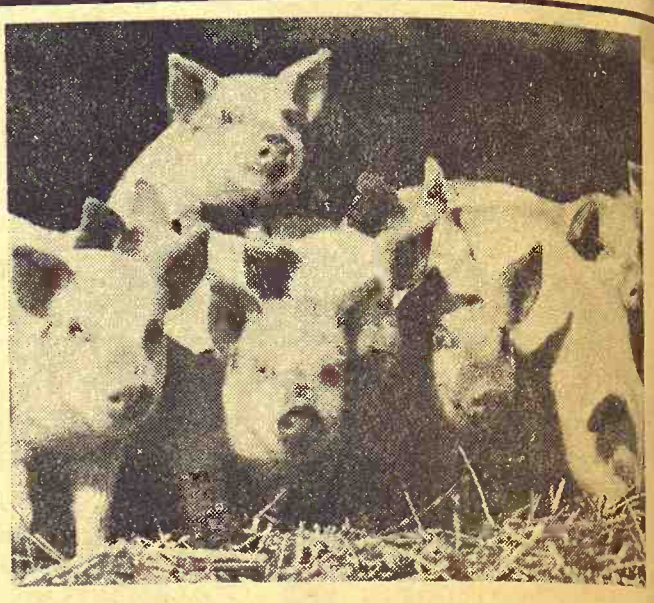

Last Year Hogmen Started Over 9 Million Pigs on Purina®... WHY?

Results . . . that's the best answer we know. Folks everywhere, and folks especially around here are finding out that pigs start, grow and finish fast on Purina. Hogmen know they can depend on Purina Research to keep new and approved formulas coming. And from feeding experience they know that Purina's Hog Program pays off in the feedlot with fast growth and low-cost gains.

Join the trend to Purina. We'll be glad to help you keep records so you can see for yourself why hogmen in the U.S.A. started over 9 million pigs on Purina last year. Pigs love Purina Baby Pig Chow, Early Weaning Chow and Purina Pig Startena. Feed out your next bunch of pigs the Purina way.

Mid-Continent Elevator ..... CE 8-4177 Junction City
Americus Grain Co. ..... 884-3465 Americus
Gorden Mark Elevator .. ME 2-3381 Clay Center
Western Grain Mill ..... 767-5933 Council Grove
Flint Hills Feed & Grain .... PR 8-5322 Manhattan
Farmers Union Feed Mill ..... 437-2434 St. Marys
Mor-Kan Elevator ..... 349-2214 White City
Reading Grain & Lumber ..... AN 9-3842 Reading

PURINA CHOWS®

BARGAIN ROUNDUP SALE TIME

ENDS SATURDAY JAN. 4

DUE TO HOLIDAYS, SALE EXTENDED TO THIS WEEK ONLY.

New Machinery Used Machinery

MUCH OF THIS EQUIPMENT QUALIFIES FOR INTEREST WAIVER AND EARLY TRADERS BONUS.

Come In And Trade Today

Auld Chevrolet Co.

On The Shores Of Milford Reservoir

WAKEFIELD, KANSAS Phone HO 1-5414

SALE EVERY WEDNESDAY

Beverly Stockyards Co.

Salina, Kansas

Phone TA 7-4479

Due to Christmas week and our sale being held on Tuesday, our livestock run was much smaller than usual. Even so, we had a good number of consignors that brought in cattle and hogs and a good crowd on hand at our sale. Good and choice steer calves sold in a range from $29.50 to $33.00 with heifers the same weight and quality selling from $25.50 to $28.00. We sold 3 loads of fleshy 1024 lb. steers and at $26.65 a ticket. The cow market was active with butcher cows selling from $15.50 to $18.00, with young cows on the hieifer order selling as high as $23.00. This coming Wednesday being New Years Day, we will hold our sale on Friday, January 3rd. Many large listings of cattle are already consigned for this sale and any one wanting to sell cattle at this week's auction will find a good market as we will have this sale widely advertised through the corn belt. Whether buying or selling livestock, plan to be with us each Wednesday. For highest prices for your livestock and one of the most widely advertised sales in Kansas bill your next consignment to the BEVERLY STOCKYARDS CO. at Salina. For more information about prices and selling times on your livestock, get in touch with us and we will come and look at them.

SPECIAL NOTICE. DUE TO NEW YEARS DAY WE WILL HOLD OUR SALE OF FRIDAY, JANUARY 3, THIS WEEK ONLY.

THE MANAGEMENT AND STAFF OF THE BEVERLY STOCKYARDS WISH EACH AND EVERY ONE OF YOU A HAPPY NEW YEAR.

For more information about prices for your livestock get in touch with us and we will come and look at them.

Beverly Stockyards Co., Salina, Kansas,

Located on east edge of Salina on old highway 40

PAUL DIEHL, Brookville 225-3503
JACK BEVERLY, Salina TA3-3191
HARLAN JENSEN, Salina TA3-8445
BOB GRACE, Minneapolis EX2-3028
JIM FORSHEE, Concordia CH3-4717

Market reports on KFRM Saturday and Wednesday mornings at 7:20; also KLSI Saturday and Wednesday mornings at 7:10.

Car Safety "In" But Flaws Remain

Car manufacturers are accepting safety as a fact of life, but quality control continues to fall short and hidden costs have resulted in price increases, the Consumers union has reported in its first assessment of 1969 cars.

Five makes of full-sized, low-priced, V-8 sedans are evaluated in the January issue of the non-profit consumer testing organization's magazine, Consumer Reports.

"After all the years we've complained about blinding or distracting reflections and sharp or hostile interior projections, it's a pleasure to report that all five cars were designed to avoid them," the article states. "Several makes and models offer safety features not yet required by federal standards — a welcome change."

While the organization was encouraged by the signs of more safety, it was less than impressed by evidence of a continued lack of quality controls.

"It's just that the auto makers appear unable or unwilling to turn out a reasonably defect-free product. We found the same misaligned front ends, improperly fitted doors and windows, oil leaks, mis-aimed headlights, incorrect tire pressures and bodywork dents, pimples and scratches as we did last year. The total number of deficiencies was no greater, but we hardly see how it could be," the article states.

Automotive News was quoted to the effect that announced, or sticker, prices are up about $60 a car for the industry as a whole.

"But that's only part of the story," the organization stated. "All four U.S. manufacturers have cut the term of their whole-car warranty from 24 months or 24,000 miles to 12 months or 12,000 miles, and the warranties are no longer transferable to second owners. The 5-year, 50,000 mile warranties on power-train components remain in effect, but they cover fewer critical components."

Also noted in the article was an estimate made last fall by the Federal Trade Commission that the whole-car warranty cut will save the manufacturers about $40 a car on the average.

"This is a subtle but effective way of raising prices," the consumer organization stated.

California Has Feedlot Problem Too: Manure

DAVIS, Calif. — Raising more beef for a growing California population has given cattle feedlot operators one of their biggest problems: What to do with all the manure?

The California Livestock Advisory Committee of the University of California, which has been urging more research in the disposal of solid wastes, is asking that emphasis now be placed on a study of the feedlot problem.

This group of industry advisors, meeting here, supported the California Cattle Feeders Association in asking that farmers use more feedlot manure on crop lands. The association suggests that using manure with chemical fertilizers may produce better crops than chemical fertilizers alone, while helping to solve the disposal problem.

To back this stand the two groups are asking that the University conduct research on the amounts and availability of plant nutrients in manure, the value of trace minerals it contains, and benefits to the soil — benefits they believe could help offset the cost of disposal.

Happy New Year

WINTER NEEDS

2 buckle overshoes 5.79
4 buckle overshoes 6.69
5 buckle overshoes 8.39
Servis insulated picks .. 13.45
Insulated jackets 8.35 & 12.25
Gas stock tank heaters .. 69.95
Electric stock tank heaters ..... 14.25 & 21.55
Heat lamps 2.85
Heat lamp bulbs, 250W .. 96c
Engine heaters .. 7.59 & 10.65
Battery chargers, 6 amp 13.59
Battery chargers, 10 amp 17.89
Tractor heater cabs, complete 36.95
3 point rear blades 99.95 to 139.95
Pre-Inventory Sale goes on until Jan. 4 as advertised recently.
Pond Mills On Display

HOLT FARM
ITCO SUPPLY
Next To Sale Barn
MANHATTAN PR 6-7943

Penneys
HOME & AUTO CENTER
4th & Pierre Manhattan

Mud & Snow TIRES
AT PENNEYS SAVINGS

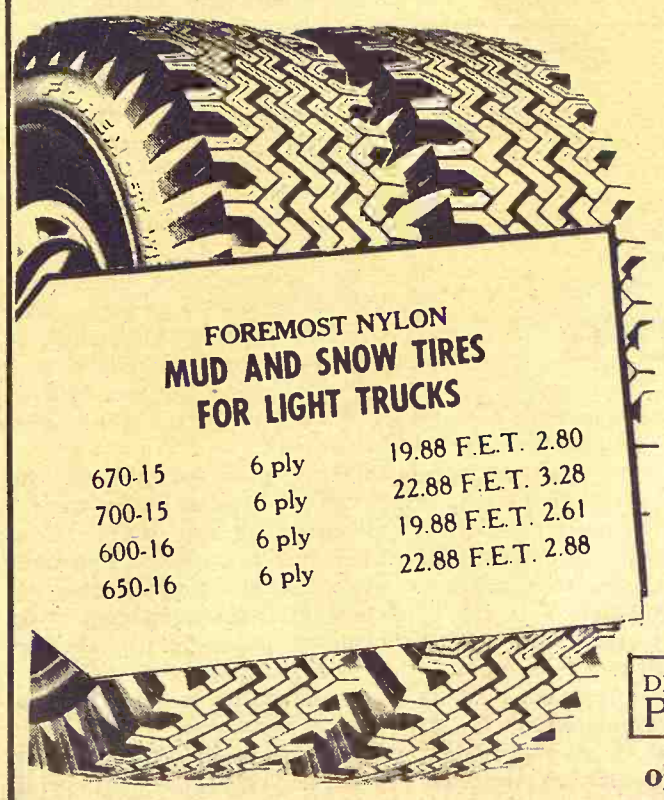

FOREMOST NYLON
MUD AND SNOW TIRES
FOR LIGHT TRUCKS

670-15	6 ply	19.88 F.E.T. 2.80
700-15	6 ply	22.88 F.E.T. 3.28
600-16	6 ply	19.88 F.E.T. 2.61
650-16	6 ply	22.88 F.E.T. 2.88

Power Up With Foremost Reliant Big Power 12 Volt Battery

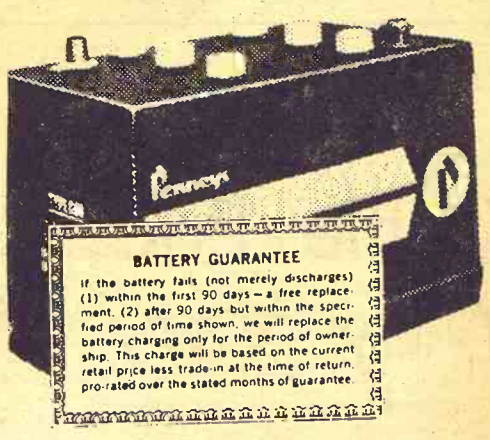

GUARANTEED 24 MONTHS
Quantity Limited
Type 24
$12.95 With Trade

DIRECT WIRE TO PENNEYS TIRE DEPT.
Ph. PR 6-9251 or PR 6-6171

Open Mondays & Thursdays 9:30 am.-9 pm.

Manhattan Commission Co., Inc. *Sale Every Thursday*

2½ MILES EAST OF MANHATTAN ON US 24

Due to the bad weather Thursday, a lot of cattle that were consigned were unable to get in so we had a very small run.

Prices on all cattle were strong; cows were quite a bit higher. We will have a good run of cattle next week if the weather permits. The following is a partial listing of our sale:

FAT CATTLE & FEEDERS

8 whiface steers	652 @	27.30
1 whif hrn steer	580 @	26.90
8 whif steers	1109 @	26.85
1 whiface steer	960 @	26.85
4 black steers	1010 @	26.65
9 whif hfrs	1004 @	26.55
1 whif hfr	900 @	26.40
1 blkwf steer	1195 @	26.30
4 blkwf steers	649 @	26.30
1 shthorn steer	660 @	26.30
3 whif hrn strs	637 @	26.30
2 black steers	625 @	26.00
1 black steer	775 @	26.00
5 whif hfrs	569 @	25.60
1 blkwf hfr	1105 @	25.10
1 black steer	715 @	25.00
1 whif hrn str	765 @	24.50
1 holstein str	950 @	23.60
1 holst hrn str	720 @	23.00
4 holstein steers	830 @	22.25

STEER CALVES

2 wf hrn steers	358 @	31.00
2 whiface strs	490 @	29.50
4 whiface strs	506 @	29.40
1 whiface str	520 @	29.10
2 whiface strs	410 @	29.00
1 whif hrn str	430 @	29.00
1 whiface str	480 @	29.00
4 whiface strs	520 @	28.60
3 whif hrn strs	552 @	28.50
8 whiface strs	546 @	28.00
7 whiface strs	561 @	27.80
1 whiface steer	520 @	27.40
3 blkwhif strs	502 @	26.60

HEIFER CALVES

1 wf hrn heif	380 @	25.70
1 whiface hfr	415 @	26.40
1 wf hrn heif	340 @	26.20
1 whiface hfr	440 @	26.10
1 whiface hfr	415 @	25.10
1 whiface hfr	405 @	26.00
1 whiface hfr	470 @	26.00
1 blkwhif hfr	425 @	25.20

BULLS

2 black bulls	345 @	28.00
2 black bulls	603 @	27.60

COWS

1 black cow	1050 @	20.10
1 holstein cow	1755 @	18.40
1 holstein cow	1290 @	18.30
1 holstein cow	1530 @	18.30
1 whiface cow	1075 @	18.20
1 whif hrn cow	1010 @	18.20
1 holstein cow	1565 @	18.20
1 holstein cow	1445 @	18.10
1 holstein cow	1205 @	18.00
1 whif hrn cow	965 @	17.90
1 whiface cow	1015 @	17.80
1 whiface cow	1025 @	17.80
1 whiface cow	1135 @	17.80
1 holstein cow	1280 @	17.80
1 holstein cow	1375 @	17.80
1 whiface cow	975 @	17.70
1 holstein cow	1100 @	17.70
1 black cow	975 @	17.60
1 red cow	1065 @	17.50
1 holstein cow	1150 @	17.40
1 whiface cow	845 @	16.80
1 whiface cow	935 @	16.60
1 Jers. hrn cow	1075 @	16.40
1 whiface cow	990 @	16.30
1 wf hrn cow	855 @	16.10
1 holstein cow	1195 @	16.10
1 holstein cow	1250 @	16.10
1 whiface cow	710 @	16.00
1 wf hrn cow	995 @	15.70
1 wf hrn cow	1055 @	15.60
1 whiface cow	780 @	15.50
1 wf hrn cow	1030 @	15.30
1 wf hrn cow	1015 @	15.30
1 whiface cow	930 @	15.20
1 whiface cow	1010 @	15.10

BUYING FAT HOGS

We buy fat hogs in Manhattan, Alma, and Eskridge according to the following schedule:

At Manhattan
Tuesdays & Saturdays

BUYING HOURS
8 a.m. to 1:00 p.m.

At Alma
Every Tuesday
8 a.m. to 1:00 p.m.

At Eskridge
Every Wednesday
8: a.m. to 1:00 p.m.

For information call the barn in Manhattan, PR 6-4815. Or you may call Joe Raine at Maple Hill 663-2226, or Eskridge yard 449-2347, or Alma yard 765-3841

FOR ESTIMATES
W. E. DUGAN ---------Alta Vista, 229-6430
JOE RAINE ----------Maple Hill, 663-2226
DON WELLS ----------Manhattan, JE 9-3744
MERVIN SEXTON ------Abilene, CO 3-3449
C. J. WENTZ, bus. mgr. Manhattan, JE 9-5561

BARN PHONE ---------Manhattan, PR 6-4815

Consignment Reports
WIBW radio 6:30 A.M. Thursdays
WIBW-TV 12:15 Noon Wednesdays

The Manhattan Commission Co., Inc.
CERTIFIED LIVESTOCK MARKET
MANHATTAN, KANSAS
East On US 24

AUCTIONEER: JOE RAINE

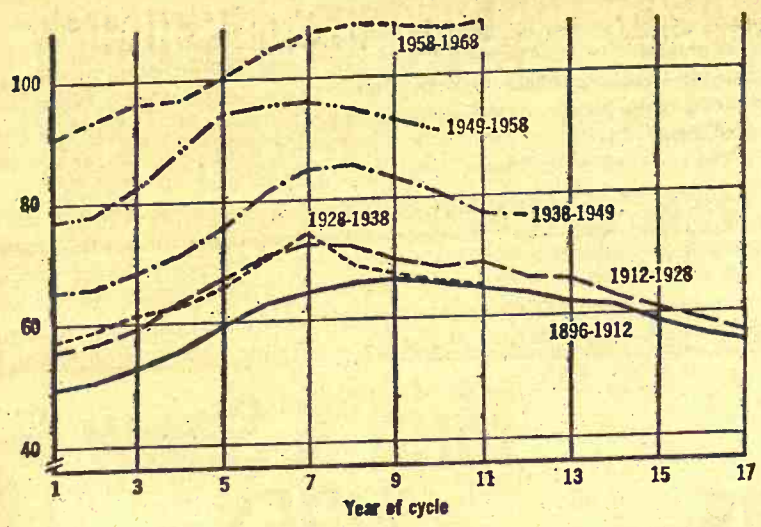

Cattle On Farms

The number of cattle on farms traditionally has moved in cycles ranging from 10 to 17 years in length. Following the end of the last full cycle in 1958, cattle numbers rose in eight years to a record 109 million head in January, 1965. Since then, however, the inventory has remained relatively stable and no significant change is expected in 1969.

FARMERS OUTLOOK

L.H. Simerl

Cattle Prices May Vary More

Cattle prices have been quite good in 1968 — the best since 1962, at least. As usual, there are differing views about the price trends to be expected during the year ahead.

The 1968 average price for Choice steers at Chicago will be close to $27.50. The averages for each of the three previous years, 1965-67, were around $26. For the two years before that (1963-64) the average prices were down below $24. The 1962 average was $27.67.

Record supply of beef. The good prices for cattle in the past year were not brought about by short supplies, but by strong consumer demand. Beef supplies have been record-high in 1968. There has been enough beef to provide 109 pounds per person. This amount is 3 pounds more than was available in 1967. It is 20 pounds (23 percent) more than in 1962 — the most recent year when Choice steer prices topped the $27 level.

Prices for cattle were unusually steady during 1968. Monthly average prices for Choice steers at Chicago were around $27 during the first six months, and have been around $28 since mid-year. The usual range of prices during a year is $3 to $5.

Caution lights show. Looking ahead to 1969, we would plan on a larger variation of prices than in 1968, and an average for the year of around $27.

There are several reasons for being cautious about cattle prices during the year ahead. First, the number of cattle on feed is larger than it was a year ago. Second, the production of both pork and poultry is believed to be increasing. Third, there are some signs that the economic boom may be cooled in 1969.

More cattle. As of the first of October, the number of cattle on feed was estimated at 9.5 million — 11 percent more than one year before. But feedlot operators planned to sell only 7 percent more cattle before January 1 than in 1967. This situation suggests that marketings may be quite large during the winter quarter.

Cattle on feed in the six reporting states as of November 1 were estimated at 6.1 million — 9 percent more than last year.

More pork and poultry. The September pig report showed 5 percent more pigs under 60 pounds in ten states on September 1 than one year before. Judging from recent receipts, market supplies may exceed year-before levels by more than 5 percent during the next 3 or 4 months.

Broiler producers made some money in recent months, and they are expected to produce at least 5 percent more broilers for sale during the first half of 1969 than during the similar period in 1968.

During most recent years, the prices of finished cattle were steady to slightly higher from December to January. February often brought the beginning of substantial price changes — up or down. These changes generally continued through March.

In years when the prices of Choice cattle rose during the first quarter, they usually went down during the second quarter.

The biggest differences in cattle prices have been in March, April, and May. By contrast, the most consistent prices have been in the August to November period.

The lowest prices for Choice steers during the past ten years were in 1964, when prices went below $22 for 5 months — from February through June. The highest prices have been around $30, which was reached in 1958, 1959, and 1962.

L. H. Simerl
Univ. of Illinois

McCall's

GIANT SEMI-ANNUAL STORE-WIDE

SHOE SALE!

NOW IN PROGRESS!

PRICES SLASHED ON OVER 6500 PAIRS

HUNDREDS OF PAIRS OUT ON RACKS and TABLES PRICED FOR QUICK CLEARANCE!

Save Up To 50% and More on Famous Brand Name Shoes!

- Red Cross
- Cobbies
- Selby
- Dexter
- Mr. Easton
- Tempos
- Fanfares
- Bostonian
- City Club
- Wesboro
- Lazy Bones
- Goodrich
- Acme Boots
- Cobblers

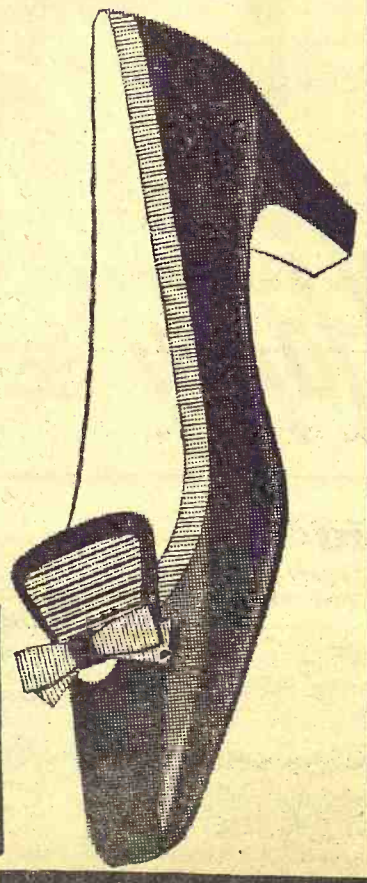

McCall's

"Put Yourself in our Shoes"

312 POYNTZ DOWNTOWN MANHATTAN

1 2/3 Million License Tags Delivered

LANSING — A record 1.65 million license tags produced at Kansas State Penitentiary here have been delivered to the state's county treasurers.

The new reflectorized tags, 50,000 more than were made last year, have white letters and numerals on a black background but the design remains the same, according to George Clark, superintendent of the tag factory.

Sedgwick County received more license plates than any other county, 225,500. Johnson and Wyandotte counties received the next largest consignments, 124,600 and 106,000 respectively. The smallest order went to Wallace County, 2310 plates.

About 85 inmates used up 500,000 pounds of steel in producing the 1969 plates, including about 36,500 special licenses such as those issued to amateur radio operators, dealers, disabled motorists and antique car owners.

There will also be reorders from the various county treasurers after January, Clark said, and these reorders generally total about 100,000 additional plates.

Clark has tags in his office dating from 1915, but said he doesn't know if any were manufactured at Lansing prior to that year. Production exceeded 1 million for the first time in 1954, he noted.

Clark said that despite the record output of the tag factory, the inmate work force was smaller than usual. The crew averaged 85 prisoners, but formerly more than 100 were assigned to the tag shop.

WAREHOUSE FACILITY SELECTED AT GLASCO

GLASCO — LESCO (Livestock Equipment and Supply) of Glasco has been selected as a warehouse facility for Hawkeye Steel Products Inc., Waterloo, Iowa. The Iowa firm manufactures livestock feeding and watering equipment.

The Glasco warehouse is one of 20 throughout the nation to serve Hawkeye dealers.

Receiving and shipping will begin Jan. 1.

Johnny Kaw Says:

Parents who teach their children to behave properly do more for society than those who rehabilitate delinquents.

Space Heroes

The U.S. ended the year 1968 with its greatest triumph in space, the moon orbit and return of Apollo 8 ending with a successful splashdown in the Pacific on December 8, by Frank Borman, James Lovell Jr. and William Anders.

Furnace In A Coffee Can

An experimental heat generator so efficient it could reduce the size of a home furnace to the equivalent of a 2-pound coffee can has been developed by Raytheon Company.

The device burns gas in any of its forms to heat water, but the announcement said it could accommodate other fuels and other heatable liquids. Raytheon has applied for patents on the device, which it claims accomplishes its efficient rate of heat transfer, in part, through "an ingenious arrangement resulting in an extraordinary level of turbulence."

Thomas L. Phillips, Raytheon president, said Amana Refrigeration Inc., a subsidiary of Raytheon, is developing the miniature furnace in connection with its existing central heating and air conditioning product line. A laboratory model of the furnace has provided complete heating since early this year for the laboratory in which the device was developed, the announcement said. The facility is about equal in size to a 9-room house, it said.

HARDWARE FOR EVERY NEED

Tools Too

AGGIE HARDWARE
1205 Moro
Manhattan, Ks.

Paper Back Books
Largest Stock In Town

25c · 35c
50c · 75c

University Book Store
623 N. Manhattan Manhattan

MATTRESS & BOX SPRINGS

Specials Every Day
New Low Prices
Buy Direct

Also Complete Rebuilding Service

Manhattan Mattress Co.
414 S. 4th PR 8-5302

The reason GRASS & GRAIN has

More Readers

of its classified advertising and sales section than any newsweekly in the state is that Grass & Grain has

More Classified

advertising for readers to read. Last year Grass & Grain ran 25,084 inches (314 pages) of classified ads and sales. This year volume is running 24% over last year.

Sell Land, Livestock, Implements, Cars & Trucks, Furniture, Feed & Seed, Antiques, Services. Find a Good Buy. The Way to Tell the Most — for the least cost — is thru G&G Classified.

$1 A WEEK
15 words or less
5c word, additional

REACH 14,200 SUBSCRIBERS

WRITE YOUR
AD HERE

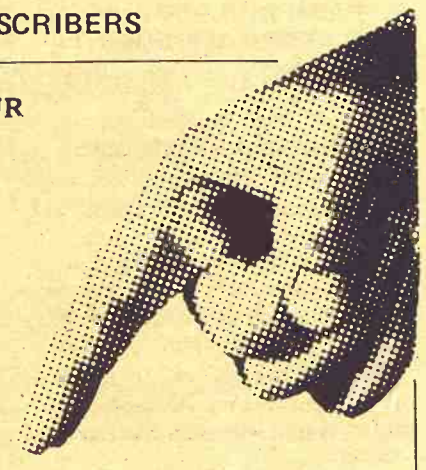

Don't forget to include
name, address and/or phone.

FIGURE YOUR COST HERE.

TOTAL NO. OF WORDS .....

RATE: (Minimum) 15 words or less **$1.00**

Additional words @ 5c each (Example, a 20-word ad has 5 more words than 15. Five words @ 5c each would be 25c) .....

COST FOR 1 WEEK
(Add figures above) $

Multiply one-week cost times number of weeks you want ad to run.

LESS DISCOUNTS
(See below)

I ENCLOSE $

RUN THIS AD ..... CONSECUTIVE WEEKS

DISCOUNTS: (with cash orders only) deduct 10% if ad runs 2 weeks. Deduct 25% if ad runs 4 weeks.
REFUNDS: you may collect a refund at the Ag Press office for any unused amount paid if an ad is cancelled.
CLASSIFIED DISPLAY (boxed ads) $1.68 a column inch.
CASH: Ads not accompanied by cash have a 25-cent billing charge added.

MAIL TO:
AG PRESS — 1207 MORO —
MANHATTAN, KANSAS
P.O. BOX 1009 —

GRASS & GRAIN

CLASSIFIED ADVERTISING

RATES: $1 a week for 15 words or less. Add 5¢ a word for additional words. DISCOUNTS: (with cash orders only) deduct 10% if ad runs 2 weeks. Deduct 25% if ad runs 4 weeks. REFUNDS: you may collect a refund at the Ag Press office for any unused amount paid if an ad is cancelled. CLASSIFIED DISPLAY: (boxed ads) $1.82 a column inch. CASH: ads not accompanied by cash have a 25-cent billing charge added.
Mail To: Ag Press - P.O. Box 1009 - 1207 Moro - Manhattan, Kansas 66502 - JE 9-7558

Notices

AUCTIONEERING

Lawrence E. Welter
AUCTIONEER
REAL ESTATE BROKER
Your Sale Solicited
Large or Small
EAST HIGHWAY US 24
MANHATTAN PR 8-3455
Real Estate
And General Sales

W W
FARMS-RANCHES-ESTATES
Sold At Auction
Or Private Treaty
GENE WATSON
Land & Livestock Co.
25 N. Walnut, Hutchinson, Ks.
Office Phone 316/663-4427
DOUG WILDIN 316/662-7543
W W

Ed Reimer
AUCTIONEER
We Specialize in Selling
DAIRY CATTLE
"A complete Sale Service"
Phone or write for sale dates.
Telephone 367-2373
GOESSEL, KANSAS
"Marion County"

Bob Wilson
Auctioneering
Real Estate
All types sales
Ph. 494-2552
or 778-3424
Box 118 - St. George, Ks.

DAIRY SUPPLIES

WAMEGO DAIRY SUPPLY
Your authorized dealer for:

DeLaval milkers
Clay push-button farm eqpt.
Mueller Bulk Tanks

Stores And Service From
Wamego & Sabetha, Kansas

For Free Estimates Call:
WAMEGO 456-7200 or
SABETHA AV 4-2958

DeLaval Clay
All Makes
Service & Repair
Dairy Equipment
Joe McClure
Ph. 229-5284 Alta Vista

LAND IMPROVEMENT

LAND IMPROVEMENT
"Soil Conservation Doesn't Cost—It Pays"
Ponds, terraces, waterways, and leveling, drainage ditches, clearing, landscape grading.
Roggendorff
Conservation Construction
Arthur Roggendorff
Phone JE 9-3984
1630 OSAGE-MANHATTAN

MEMORIALS

Cody Memorials
Homer Rundle, Owner
Stones designed and cut by experienced craftsmen in our own plant.
Office & Display
4th & Grant
ME 2-2323
CLAY CENTER

Livestock

Dairymen — Buy The Best For Less

We have for your selection at all times the largest supply of
FRESH SPRINGER
HOLSTEIN — GUERNSEY
JERSEY
SWISS and MILKING
SHORTHORN COWS &
HEIFERS

Financing available — up to 24 mos.

SPECIALS
100 head of open Holstein heifers
50 head Holstein heifer calves

CALVES! CALVES!
We will have 400 to 500 calves beef cross. 2 weeks to 450 lbs. At our barn every week for the next several months.

W. G. WIEBE
Phone 244-7625
Summerfield, Kansas

SPF YORKSHIRE BOARS
FOR SALE
Yorkshire boars, Nationally accredited SPF. Half-brothers to the top Yorkshire boar in the 1967 winter test at KSIA test station. Our top two boars made the following record.

Average daily gain	2.32	2.80
Average backfat	.93	1.08
Feed efficiency	2.80	2.80
Age at 200 lbs.	128	130

HAYES B. BECK
Phone CE 8-6064
JUNCTION CITY, KANS.

WANTED TO BUY
FEEDER HOGS
40 to 100 lbs. Top prices paid.
J. D. SIMPSON
130 Grant Ave., Junction City
Phone CE 8-3754 or CE 8-3939

NATIONALLY ACCREDITED SPF Hampshire and Hamp-York cross gilts. $10 per head above market price. Galen Wietharn, Axtell, Kans. x47

PERFORMANCE AND Production tested nationally accredited SPF reg. Yorkshire and Hampshire boars. Backfat down and to 0.65, loineye up to 5.95. Cutouts, weight for age and feed efficiency furnished. Bred like our top indexing pen of Yorkshires at KSU test station this fall. Daily gain of 2.23, 262 lbs. of feed per 100 lbs. gained, 123 days to 200. Floyd Meyer, Palmer, Kans., Phone 308. x45

FOR SALE — Real Silver Domino Hereford bulls, yearlings to full 2 yrs. in age. John D. Erickson, Olsburg, Kans., Phone 468-3329. x45

FOR SALE — Reg. Shorthorn bulls, 12 to 18 months old. reds & roans. Sired by Brentwood Ambassador or Broadarrow 7th. Glenn E. Lacy, Miltonvale, Kansas. Phone 427-4513. x44

NATIONALLY ACCREDITED SPF Hampshire boars & bred gilts. Steve Zumbrunn, Rt. 3, Junction City, Kans. 66441, CE 8-6610. x44

REGISTERED POLLED Hereford bull, 4 yrs. old, from the SLF Farm. WPHR Carlos Lamp. bloodline, out of a daughter of Mod Lamp 26th. Ernest Neuhart, Carleton, Nebr. x45

FOR SALE — Registered Angus bulls, 21 months old, 2 older. Mostly Eileenmere breeding. Ralph Latzke, Chapman, Kansas. x46

SPOTTED & YORKSHIRE bred gilts for sale; bred to registered York boar. Start farrowing Dec. 30 and through January. Also registered Spotted gilts bred to farrow February and March. Leslie Lindquist, Waterville, Kans., Phone 785-2358. SB46

GOOD REGISTERED Yorkshire boar for sale; also some good spotted boars. Leslie Lindquist, Waterville, Kans., Phone 785-2358. SB44

FOR SALE — 20 young Angus breeding bulls, 6 Reg. Herefords. Priced reasonable. Allen Travelute, Waterville, Kansas. x44

150 CHOICE BIG bone Hereford cows to calve March, $180 to $195. 75 choice Angus cows to calve March, $195. Also some cheaper cows. Paul Evans, phone 439-5354, Kincaid, Kans. SB44

FOR SALE — Registered Polled Hereford bulls. Junior Breymeyer, Route one, Wamego, Kansas Phone 456-9878. x44

PUREBRED BERKSHIRES — Serviceable age boars, bred gilts. Open gilts. Delbert Hollinger, first farm south Lyons, Kansas. x44

FOR SALE — 2 heavy springer Holstein heifers, 5 milking cows, DHIA records. Sell any number. Leroy Seele, St. Marys, Kans., Phone 913 - 437-2305. x44

FOR SALE — Duroc gilts bred for February and March litters. Serviceable age boars. Nationally accredited S.P.F. Fred Germann, Dwight, Kansas. Phone Junction City 238-4382. x45

FOR SALE — Registered Shorthorn females including bred and open heifers and young cows due to calve in spring. Herd numbers 100 head of cows. Glenn E. Lacy, Miltonvale, Ks. Phone 427-4513. x48

FOR SALE — Registered Angus bulls, 18 to 26 months old. Make your selection from a large group of big, growthy bulls being conditioned for immediate, heavy service. Guaranteed breeders. Kenneth Moore, Roxbury, Kansas, Phone 9 or 2314. x47

FOR SALE — Sixty Hereford cows 7 years old. Will calve in March. Houston Brown, Haddam, Kansas, Phone 376-2530. x44

PASTURE RAISED big type Polled Hereford bulls, one or carload. Priced right. Appointment — Delbert Johnson, Junction City, Kans. It's the pounds that pays. x45

FOR SALE — Purebred Hampshire boars, 250 lbs. or more, vaccinated & guaranteed. Stanley Cairns, Greenleaf, Kans. 69943, Phone 747-5795. x49

NATIONALLY ACCREDITED SPF Hampshire and Yorkshire boars, serviceable age. Richard Schoen, Sylvan Grove, Ks. 913 526-3400. x44

REGISTERED HEREFORD bulls for sale; serviceable age, clean pedigrees. Howard Miller, 1105 S. Garfield, Junction City, Kans., Phone CE 8-3575. SB44

FOR SALE — Registered Angus bulls, 18 to 22 months, sired by M Bardoliermere K6, a ton bull bred by Kansas State University. Champion bull of two state fairs. Closely related to the Powerhouse bull. Honeycutt Angus Farm, Blue Rapids, Ks. x44

WANTED TO BUY — 50 choice Hereford 1st or 2nd calf heifers to calf in spring. Call Allen Boyce, Council Grove 316 - 767-5620. SB44

FOR SALE — Six Wisconsin-bred Holstein milk cows, 4 and 5 years old. Three milking now and three to freshen after the first of the year. Sammy Little, Beverly, Kansas, Phone 436-7303. SB44

NATIONALLY ACCREDITED SPF Yorkshire gilts from tested bloodlines. Harvey Herrs, Linn, Kansas, Phone 348-2252 x46

NATIONALLY ACCREDITED SPF Duroc boars. Sons of Crackerjack 8. Serviceable age. Test station figures available. Harold Brumm, RR3, Junction City, Kansas 66441. Phone 238-7258. x46

Feed & Seed

WANTED TO BUY — 400 or more square bales of choice prairie hay. Call Allen Boyce, 767-5620, Council Grove, Ks. SB44

FOR SALE — Square bales, 3000 alfalfa, 1000 straw, 1000 prairie hay. Fred Kobiskie, Wamego, Kans., Alma Phone 765-3875. x44

DAIRY PELLETS, range pellets and all kinds of fertilizers. Manhattan Milling Co., 107 Pierre, Manhattan. TF Chg

RIDE 'EM HIGH feed for horses. Product of Key Milling Co., Clay Center, Kans., Phone ME 2-2141. SBTF

FOR SALE — Bright wheat straw, 50c, 1 to 400 bales. Guaranteed brome seed 20c lb. Tom Farrell, St. George, Ks., Phone 594-2634. x44

FOR SALE — Square wire-tied bales prairie hay, 50c bale. Jack Quinn, Wamego, Kans. x46

FOR SALE — 120 tons of sorghum silage. Norbert Helms, Linn, Kans. x47

800 ROUND BALES of straw. Jim Miller, Circleville, Ks. 66416. Phone 924-2244. SB47

FOR SALE — Holstein milk cows, registered and grade, DHIA records. Four mo. old reg. Holstein bull, sired by Fury and from a Moosehart Pioneer daughter. Delbert Smith, Enterprise, Kansas. x45

50 THREE YEAR OLD Hereford cows coming with 2nd calf, choice quality; priced $225. Registered two year old Hereford heifers, start calving in March. August Carlson, Smolan, Phone Salemsborg 1017. SB47

REGISTERED HEREFORD bulls 2 and 3 years old, with size and quality. August Carlson, Smolan, Phone Salemsborg 1017 SB47

3 MILKING SHORTHORNS, 3 Holsteins & 1 Brown Swiss 2 yrs old. Heifers just fresh. Several Holstein heifers close up. Foster Kretz, Clay Center, Kans., Ph. Morganville WA 6-4422. x45

Automotive

FORD

MUST MAKE ROOM FOR 1969 NEW TRUCK TRADE-INS

1962 Chev. ½ ton, 4-speed, LWB, overloads $1095

1962 Ford F100, LWB, 6 cyl., 4-speed, completely recond. HD springs & overloads .. $1095

1951 Ford 2 ton, bed & hoist, 2-speed, top mech. cond. $1195

1951 Ford F500 1½ ton, near new motor, good Giant bed, Heil hoist, good farm work truck $1195

1955 Ford 1½ ton, 4-speed, SWB, equipped to pull trailer houses. Dual wheels $595

1963 F100 Styleside, heavy duty springs & overloads .. $1175

1966 Ford ¾ ton, big 6, 4-spd., HD springs, rear bumper

1957 Ford F-600, 2-speed rear axle, 4-spd., V8 engine, with bed. Was $1495. NOW $1395

1967 Ford ½ ton V8, 4-spd., rear bumper, WB, heavy duty springs

STOP AND LOOK . . . on our lot at 3rd and Walnut.

Cars for $195. to $95

O'Connor Ford-Mercury

Cougars, Mercuries, Mustangs, Ford Cars and A-1 used cars and trucks.

BL 8-2281

109 Walnut HERINGTON

CHEVROLET

LARGE STOCK OF TRUCKS

1965 Chev. 80 Series tractor, air, 409 engine, 5-speed, 2-speed $3250

1960 Chev. ½ ton, L box, 6 cyl., 4 speed $695

1966 Chev. ½ ton pickup, SWB, 6 cyl., 3 speed, 33,000 miles, extra good $1395

1965 Chev. tractor, tandem, 80 series, 409 engine, 5-speed, 2-speed, Strato-air ,extra good $5250

1960 Trail-Mobile 37' grain trailer $1995

1957 American 38' platform $1750

1957 Ford ½ ton, 6 cyl., 3-sp., SWB $295

1963 Ford ½ ton, V8, 3 sp., LWB, real clean $795

1965 Chev. tractor tandem, 80 series, 409 engine, sleeper cab, ... $3950

1949 IH 1½ ton, SWB, 10' box and hoist, 4-speed $695

1961 Chev. ½ ton, SWB .. $595

1948 Ford 1½ ton chassis, it runs $145

1963 Chev. ½ ton, SWB .. $795

Melton Motor Co., Inc.

16th and M Sts. JA 7-2201

BELLEVILLE

NEW 1968's PRICED TO SELL

1968 Galaxie 500 4 dr. HT, air cond., V8, power strg.

1968 Galaxie 500, PS, V8, aut.

1968 Fairlane 500 2 dr. HT fastback, V-8, aut.

DEMONSTRATORS

1968 LTD Demo., air, PS, PB, 390, 6000 miles

1968 Mustang, air, PS, V8, aut., 10,000

1968 Torino 2 dr. HT, air, PS, V8, aut., 5000 miles

1968 Torino 2 dr., air, PS, V8, 6500 miles

USED CARS

1965 Ford F100, LWB, 4-speed, 6 cyl.

1964 Pontiac Cataline 2 dr. HT

1963 Ford F100, LWB, 6 cyl.

1965 Chev. ½ ton, 4-speed, 6 cyl.

1966 Ford F100 ½ ton, 4 speed, V8, LWB

1966 Mustang, V8, aut., air cond.

1963 Ford Falcon wagon

1964 Chev. Impala

Used ElDorado campers

1963 Ford Galaxie, 4 dr., 8, aut.

1 used Eldorado 14' camping trailer

1939 Chevrolet four-door

Carryover '68, Brand New

FORD SALES & SERVICE

Stenberg Motors

Ph. 446-3532 Clyde, Ks. 66938

CHEVROLET

TRUCKS

1957 Chev. ½ ton aut., radio, real clean

1953 Ford 1 ton, 4 speed, 6 cyl., fold down bed & hoist

1963 Chev. ¾ ton, 4 speed, 6 cyl., LWB, one owner, real good

1966 Chev. ½ ton, V8, 3 speed, air cond., LWB, ex. tires

Myers Motor Co.

CHEVROLET — PONTIAC — CADILLAC —

562-2383 562-2384

MARYSVILLE, KANSAS

FOR SALE — 1948 4 wheel drive Ford truck, with Kelly Ryan feed box. Cindy Olson, Council Grove, Phone 767-6324. SB46

FOR SALE — 1955 ¾ ton Ford pickup, real good condition throughout. Bruce Meyer, Fairbury, Nebr. 729-5879. x45

These Trucks Are Priced To Sell

1965 Chevrolet ½ ton 8' Fleetside pickup, 4-speed transmission, overloads, heater ..... Only $1485

1959 Chevrolet ½ ton 6½' Fleetside pickup, 6-cyl. with 4-speed transmission, overload springs ..... Only $495

1959 Chevrolet 6½' Stepside pickup, V8 engine, 4-speed transmission, overload springs ..... Only $495

1958 Chevrolet ¾ ton 8' Fleetside pickup, V-8 engine, 4-spd. transmission, overloads, radio and heater ..... Only $595

1958 Chevrolet 6½' Fleetside pickup, V-8 engine, hydramatic transmission, radio, heater, deluxe cab ..... Only $695

1959 Ford 6½' Styleside pickup, 6-cylinder, 3-speed column shift, overload springs ..... Only $495

1956 Chevrolet ½ ton pickup, 4-speed. Excellent farm utility truck $295

1956 Universal Jeep 4x4 with cab $695

We Wish You Happy New Year

OBERMEYER

OK CHEVROLET

Marvin Obermeyer, Owner

Ph. BL 8-2255 Open to 9 p.m.

HERINGTON, KANSAS

WE ARE OVERSTOCKED On Late Model Used Cars . . .

WE HAVE 10 1968 MODELS, 4 1966 MODELS AND MANY OTHERS TO CHOOSE FROM.

Save Yourself Hundreds Of $$$$

Now & All Week

TRADE NOW — WE NEED TO REDUCE OUR INVENTORY

OPEN EVENINGS

BANK RATE FINANCING

Skaggs (Ford) Motors

Your Transportation Headquarters

"Where Customers Send Their Friends"

2nd & Houston

Phone PR 8-3525

MANHATTAN, KANSAS

GMC TRUCKS

½ Ton - 60 Ton

Sales & Service

TRI-COUNTY MOTORS

307 N. 3rd MANHATTAN

Real Estate

Fulmer Real Estate

CATHERINE J FULMER

REALTOR

Office 456-7696

Res. 456-9281

WAMEGO

REAL ESTATE

Sales - Auctions

MARVIN COTTRELL, salesman

ARMON BOSSE Realtor

Your listings appreciated

ONAGA, KANSAS

FOR SALE — 15 room house in Manhattan. Also pasture, 350A Pottawatomie Co. Also some unimproved quarters. Contact Ernest Brown Agency, Manchester, Kans., Phone 388-2423. x45

FOR SALE — 160A pasture, 10 miles north of Manhattan in Pottawatomie County. Phone 539-8725, Manhattan. SB46

WANTED TO RENT — A livestock farm, partnership shares basis. J. R. McCauley, Phone 913-966-2230, Mayetta, Ks. SB46

780 ACRE Kaw Bottom mostly irrigated farm. Beautiful ranch home. Priced under $500 per acre. Foreman Real Estate, 114 W. 6th, Topeka, Kans., Phone CE 3-3950. x47

FOR SALE in Alta Vista, Kans. Due to a fire will sell house damaged by smoke and water, with 1½ lots, connected to the water and sewer, with all taxes paid. Also 500 propane gas tank, gas Warm Morning heater 20,000 BTU. 30 gal. water heater, practically new. Call W. G. Booth, Alta Vista, Kansas. Ph. 229-6365. x47

Farm Equipment

Complete Line Of Behlen Steel

FARM BUILDINGS, BINS, AUGER EQUIPMENT

Phone or write Mike Wayland at

Wayland Const. Co.

Phone EA 5-2134

Washington, Kansas 66968

GOOD USED PARTS

Tractors, Combines & Farm Machinery. We buy wrecked or burned late model tractors & farm machinery.

North 81 Tractor Salvage

Route 1 PR 2-5491

SEDGWICK, KANS. 67135

SALINA

Between-Harvest Specials

The 68 harvest was a bumper crop prospects for 69 are even better.

Get ready for it. Come in and look over our very fine selection of used combines and tractors.

They are all ready to go and priced right.

Example of machines on hand right now.

55 combines—

4-1968—All excellent shape

1-1960—good condition

1-1959—very sharp machine

2-1958—way above average

1-1962 95 with 18', a good clean machine

Tractors —

4010D; 3020 & 3010 gas; 2010 gas; RC & RCU; 830D; 730D

We are trading for different machines every day so check with us for any of your machinery needs.

Salina Impl. Co.

Box 1029 Ph. TA 3-2206

SALINA, KANSAS 67401

TRACTORS

1964 MM 705	$3950
1964 MM 706	$4450
1961 MF 98	$3450
1964 MF 97	$4450
1962 AC D17 gas	$2250
1959 AC D-17 dsl.	$1950
1956 AC WD 45	$995
1966 Gleaner C-II, 18'	$6750
1968 Gleaner C-II, 18'	$7750
1963 Gleaner C, 18-ft.	$4750
1962 Gleaner C, 18'	$4250

81 Farm Supply

Box 587

1030 W. Kansas

Phone 316/ 241-0256

MCPHERSON, KANS.

FOR SALE — JD tractor cab. Prairie hay, round bales in the field. Tom Lane, Osage City, 528-1910. x44

FOR SALE — Hesston straw chopper from 32" combine, good condition, $75. Also 12' Hume reel, left hand drive, good. Lyle Lowry, Abilene, Kans., Rt. 1. x45

FROM AULD'S

Happy New Year

AND A HAPPY BARGAIN ROUNDUP

Because of the holiday season we are going to extend this great Bargain Roundup Sale of new and used machinery thru this week . . . until Jan. 4.

We make this offer because of the unusual activity stimulated by this sale. Lookers and buyers have visited us from miles around.

We have sold a lot of new and used machinery, but because of our large inventory many needed pieces are still available.

If you are looking for a No. 30 Grain-O-Vator, come in and inspect this one.

Remember . . . waiver of interest into 1969 on much new and used machinery.

Listed below are the new items that we are selling at clean-up prices. We have more than one of a kind on some of these:

F856D Demonstrator

201 Fast Hitch Carrier

45 Vibra Shank Cultivator 12½-ft.

370 12-ft. Wheel Disc

370 14-ft. Wheel Disc

309A 3x14 plow

IH No. 51 Feed Wagon

Hours: 8:00 a.m. - 6:00 p.m.

Emergency Parts Ph. HO 1-5698 or HO 1-5811.

AULD

CHEVROLET

HO 1-5414

WAKEFIELD

Holiday Greetings

We invite you to stop in our store for a snack all this week thru January 4.

We have some real buys in used saws along with our new McCulloch saws. We recently got a 1961 460 IHC with plow. This tractor is ready to go, wide front end, real good tires.

Income tax is right close. Save some money on the purchase of some new equipment.

Happy New Year

Jorden Impl. Co.

ABILENE

Day Phone CO 3-2041

Night Phone CO 3-2057

TRACTORS

1967 5000 Ford, 868 hours

1968 3000 Ford, 358 hrs., LPTO, power steering

1966 3000 Ford, 581 hrs., LPTO & power steering

1962 1010 John Deere

1958 Case 310 backhoe & loader

1962 Ford 4000 diesel, backhoe & loader

1952 WD Allis with 3 pt. hitch

1949 8N Ford, overhauled & painted

1947 9N Ford, overhauled and painted

1951 8N Ford, backhoe & front blade

1947 H Farmall

1949 TO 20 Ferguson

1950 Case DC

1947 C Allis Chalmers

USED MACHINERY

10' Ford 3 pt. disc

IHC 9'10" wheel disc

Dearborn 3 pt. single disc

6' Dearborn 3 pt. blade

2-14 Dearborn 3 pt. plow

Superior loader for 4000 tractor

3-14 Dearborn plow

3-14 AC plow

3-14 Ferguson plow

BMB 7' trail type mower

Fury 80H rotary cutter

3-14 IHC pull plow

David Bradley garden tractor & machinery

5 ft. Inco box scraper

John Deere pull-type disc

AC pull-type disc

IHC 3 pt. springtooth

3 pt. Dearborn single disc

3 pt. Dearborn single disc

Blackhawk side delivery rake

John Deere 3 pt. mower

M. B. Salisbury Co.

TRACTORS Ford EQUIPMENT

CE 3-7411

114 Quincy

TOPEKA, KANS.

A-1 USED TRACTORS

1967 1850 gas, wide front
1967 1550 gas, wide front
1962 1800 Oliver, overhauled
IH 400 tractor
1949 G JD, 3 pt.
1966 525 combine
IHC 10'9" disc, sealed bearings
New Landell chisel plows $300
3 Dempster anhydrous applicators

Peschel Bros.

NEW LOCATION
400 Center
562-2377

MARYSVILLE, KANS.

COMBINES

1959 Gleaner A, 14', with cab
IHC 141 combine, 14'
1967 Gleaner C-II 16'
1963 Gleaner C, 16'
1962 Gleaner C, 18'
AC forage harvester, 1 row
1960 IHC 101 12'
1961 Case 600 combine
Case 2 row corn head

TRACTORS

1960 AC D-14 tractor
1959 Case 800 dsl.
1959 AC D17 dsl.
AC Roto Baler

Ostlund Implement

CH 3-4088

CONCORDIA

BUILDINGS & BINS

We offer Sales, Erection & Service for
BS&B Agri-Systems; Drying — Storage and Handling Systems
"Feed Hive" — Sealed Storage
"Bacon Bin" - Hog Confinement
Star Steel Buildings
Ames Irrigation
M-C Continuous Dryers

North Central Steel Irrigation, Inc.

P.O. Box 141 913 392-2077
MINNEAPOLIS, KANSAS

WICHITA

1 59 AC D17 LP, power strg., 3 PT $1900
1 56 JD 70 LP, power strg., live PTO $1150
1 57 IHC 400 gas, fast hitch, power strg., PTO, hyd.
1 63 JD 4010 dsl., 3 pt., PTO, real clean
1 67 JD 3020 dsl., 3 pt., PTO, wide front, 800 hrs.
1 64 JD 3020 dsl., 3 pt., PTO, wide front
1 64 JD 4020 dsl., power shift, 3 pt., PTO, low hours
1 60 JD 730 dsl., wide front, 3 pt., real clean
1 59 Ford 871 gas, with Selecto trans. $1500
1 66 JD 4020 dsl., 3 pt., PTO
1 65 JD 4020 dsl., power shift, 3 pt., PTO, new rear tires, only 1200 hrs. Dual hyd.
2 65 JD 4020 dsl. std., power shift, PTO, dual wheels. Only 1400 hrs.
1 65 JD 4020 dsl., 3 pt., dual hyd., PTO, 1050 hrs.

COMBINES

1 61 JD 55 14' combine
1 65 JD 95 gas combine
1 60 JD 55 14' combine
1 57 MF 92 14' combine $1300

Western Impl. Co.

2256 S. West St. WH 3-4261
WICHITA, KANS.

USED

AC Roto-baler
1965 C-II Gleaner w/ cab, 18-ft.
1967 Baldwin A-II, 14'
314 IHC fast hitch plow
10' AC wheel disc
10' IH wheel disc
3-pt. New Holland mower
Used 3 & 4 bottom snap coupler plows

Cuba Impl. Co.

Phone 4F 7

Cuba, Kans.

Save Real Money On These

Blair feed wagon, 170 bu
Calhoun feed wagon, demonstrator, 163 bu.
MH No. 26 combine
New Idea hay rake
AC hay rake, rubber
Case hay rake, rubber
NH PTO bale thrower
NH 271 baler, good
NH 268 baler, good
NH 68 baler, good
NH 66 baler, good
Fox blower
Krause SP field cutter
AC sickle bar & pickup att.
AC 3-14 snap coupler plow
MM 3-14 plow on rubber
IHC C tractor & cultivator
AC D-19 tractor
MM Model U tractor with hyd.
IHC 500 field cutter
IHC cutter bar for same
John Deere No. 32 crimper
Hesston 500 SP swather, 14'
MM 11' wheel disc
Kewanee 17'2" wheel disc
John Deere 11' disc
JD 12' disc
JD spreader
12' Chattago springtooth, mtd., 3 point
16' John Deere mounted spring tooth
IHC 16' with carrier springtooth

Wright Impl. Co.

So. Hwy. 15

CO 3-2061

ABILENE, KANS.

HENRY SALES & SERVICE WISHES FOR ALL A HAPPY & PROSPEROUS NEW YEAR

REPAIR YOUR EQUIPMENT DURING THE WINTER MONTHS FOR TROUBLE FREE OPERATIONS IN SEASON

WE REPAIR ALL MAKES AND MODELS

We Rent, Sell and Lease
Farm & Industrial Equipment

Henry Sales & Service, Inc.

E. Hwy. 24
& Meriden Rd.

FL 4-7641

TOPEKA, KANSAS

NEW MACHINERY AT WHOLESALE

Tractors With Plows:

1100 Massey Ferguson with six bottom plow $7750
1031 D Case with six bottom plow $9350
931D Case with five bottom plow $6750
1650 Oliver and four bottom plow $6000

NEW COMBINES

Case 660 with cab $6350
MF 205 ..... $5500
MF 300 ..... $8500
Oliver 525 ..... $6250

All Carry Regular Factory Warranty

USED MACHINERY

Nearly new Gleaner A-II with cab and two row cornhead
Nearly new Oliver 525 combine
Massey Ferguson 35 combine
Oliver Model 25 with 12' head

Ottawa Farm Imp. Co.

So. End Ottawa, Hwy. 59
OTTAWA, KANSAS

End Of Year Specials

1966 Chrysler 4 door sedan $1895
1966 Charger $1895
1965 Ford Galaxie 2 dr. .. $1025
1964 Buick Wildcat 4 door $1095
1964 Olds 88 ..... $1095
1963 Olds 4 dr. HT $695
Many more money saving buys

Manhattan Motors

311-317 Houston PR 8-3537
Used Car Lot 214 Houston
BUICK FOR 50 YEARS
MANHATTAN, KANSAS

HERINGTON

USED TRACTORS

1966 AC D17 gas, 900 hrs.
1964 AC D19 on LP
1963 John Deere 3010 gas
1962 AC D15
1961 Massey 85 diesel
1954 JD 70 gas with new pistons
1954 JD 50, overhauled
1952 IHC W6, new pistons & sleeves
52 JD G; 50 IH M; 46 JD A; 45 JD B

HAYING EQUIPMENT

Worth Buying Now
1964 & 1963 JD 215A windrowers with conditioners
JD 67 24T; 62 14T; 58 14T

COMBINES

1966 JD 95; 1959 95
1963 JD 55 with cab and air conditioner
1960 JD 30; 52 MH Super 26

FIELD HARVESTERS

1967 John Deere No. 38 2 row
1966 Gehl SP 3 row, extra good
1965 & 1963 2 row Gehl pull
1960 & 1959 Gehl 2-row pull
Gehl 6' mower bar

OTHER MACHINERY

JD 4 row pull curler
JD 2 row pull or mounted curler
JD 200 series 2-row cult.
IHC 250 2-row cultivator
AC 2-row cultivator for WD 45
Case 4 row 3 pt. lister with rotary fertilizer
JD 4 row pull lister with rotary fertilizer
JD 2 row 3 pt. rotary lister with fert., like new
JD 2 row pull lister with rotary bottoms
Comfort herbicide & insecticide atts. for 4-row listers
Gandy herb. att. for 2-row lister
PLOWS: JD 3-14 F120; JD 3-14 & 3-16 810A; JD 810A 4-14.
IHC 3-14 fast hitch
JD No. 5 3-14 pull

SPRINGTOOTHS

JD 4 & 5 sec. 3 pt.
JD 4 section wheeled
JD 4 sec. pull, hyd. control
IHC 3 sec. pull, hyd. control

DISKS

IH No. 37 wheel disk
Kewanee 10½' wheel disk
Massey 12' wheel disk

DRILLS

JD FB168B with fert.
John Deere DF 168B
JD FB 168A with fert.
JD FB 168 with fertilizer
JD RB 168 with fertilizer
IHC 13-7 with fertilizer
IHC 16-8 with fertilizer

LOADERS

John Deere 45W loader
JD 46A loader
John Deere 35 hydraulic
Ford hyd., fits late model tractors
IHC 33A with hyd. bucket control
JHC No. 30 loader
John Deere R spreader
Farmhand silage wagon on 4-wheel gear
Gehl silage wagon less gear
1 No. 30 Grain-o-Vator feed wagon
Used Blair 4x10 feed wagon

See us for new Blair and Grain-O-Vator feed wagons

GB LOADERS

TO ALL
Happy New Year

Tri-County Sales

George Munkres
Phone Collect
BL 8-2249 or BL 8-2991
HERINGTON, KANSAS

TRACTORS — 1963 John Deere 3010 gas RC, reconditioned. 1959 JD 730D. 1959 Case 900. 1963 MF 35. 1957 LP GB. 10 others. COMBINES — 1960, 1959, 1958, 1952 (walker, hyd. variable) Baldwins. 1958 95. 1959, 1953 55's. 1959 Allis SP100. 1956 Massey 90. 6 cheaper SP's. Cab for 95. Snowco feeder wagon. 4 row 3-pt. JD sled. 14' JD wheel disc. Davis loader. Nickel Brothers, Buhler, Kansas. x44

SPECIAL DISCOUNT on 1968 Excel tractor cabs. JD 3010/20, 4010/20; Massey Ferg. 1100/1130; IHC 656; AC D21; Others not listed. Loewen Equipment, Peabody, Kans., R 2, YU 3-2805. x46

SEE AT MARION

1966 Case 930 Comfort King diesel tractor, low hrs. $5450
1964 Case 830 LP row crop tractor, big tires, low hrs. . $3495
1964 Case 730 diesel row crop tractor, low hrs., like new $3395
1964 Case 930 diesel tractor, low hrs $3995
1963 Allis D-17 diesel tractor $2695
Caterpillar No. 35 gas tractor with dozer; crawler tractor with high loader $1495
1966 Model Case 430 loader tractor, 95% new $2995
Allis Chalmers D-17 gas tractor $1875
1960 D-17 diesel Allis Chalmers, complete overhaul $2495
1963 D-17 Allis tractor, LPG, like new $2695
1960 Model D-17 Allis gas tractor, low hrs. $2495
Allis 2-row mounted corn picker, used very little $97
1959 IHC 350 row crop LP tractor, complete overhaul, new tires $1675
1958 IHC 450 tractor, new tires $1750
Late model IHC 2 row rear cultivator, quik tach $225
Late model 4 row JD planter, 494A $895
4 row Dempster cultivator, 3 point $425
Jayhawk loader, fits WD Allis $110
IHC loader, fits 350 or 300 $179
Blair 100 bu. feed wagon $625
Blair 170 bushel feed wagon $695
Davis loader, fits Fords, live pump $275
IHC M, 1949 model, LPG $695
1967 Model Case 660 combine, with cab, nearly new .. $4995
1962 Model Case 800 combine, 14' header, with cab .. $3495
1962 Case 800 combine, canvas cab $3250
1966 AC Gleaner C-II combine, 18 ft. $6850
1966 Model Gleaner AC combine, 18 ft, with new cab .. $7250
1958 IHC 350 Utility, overhauled $1050
New Blair feed wagon $895
Late model Grain-o-Vator No. 30 feed wagon $675
M-5 Moline diesel, row crop, 1961 model $1995
1952 WD Allis tractor, used less than 2000 hrs., like new $795
1951 WD Allis tractor, good rubber & repainted $465
IHC W9 tractor, runs good $395
IHC W9 tractor $239
LA Case gas tractor $395
Massey Harris 44 row crop tractor $295
IHC H tractor $249
4 Allis Chalmers Roto-balers, all rebuilt, new bands & repainted, choice $850
IHC 400 diesel tractor .. $1195
John Deere No. 70 diesel row crop tractor $1495
Used Case 14' wheel disc, 20" blades $495
New Schafer 14' wheel disc, 20" blades $975
New Schafer 12½' wheel disc, 20" blades $875
Used 14' Schafer wheel disc $575
1966 Model IHC semi-mounted plow, like new $795
New Case 4-16 semi-mounted plow, close-out $857
New Case 4-14 A plow, heavy duty $849
New Case 6 bottom 16" plow, A series, lists $1675. Will take $1175
Allis Chalmers 5-16 semi-mtd plow, new 9000 Series, at cost
New 4 bottom Allis mounted high clearance plow at cost
5 new mounted wheel mowers, AC, at cost
Allis No. 74 3-16 high clearance plow $249
IHC 4-16 quik-tach plow .. $189
IHC 3-16 quik hitch plow .. $169
Used Wix bale loader, wide wheel $195
2 used threshing machines for your antique collection
1 1937 Allis, runs good .. $97
Now taking orders for 30 ft. bale elevators for spring delivery. Full bale width, full bottom with carriage. Engine mount & tires ... $289 complete

WISHING EVERYONE
A Pleasant, Prosperous
New Year In 1969

RAY & E. D. LONGHOFER

Longhofer Supply

CASE - ALLIS CHALMERS
Phone EV 2-2620
MARION, KANSAS

FOR SALE — 12 can Masterbilt ice bank milk cooler, with V-4 Tresc compressor and Dayton 1 HP motor. DeLaval vacuum can hoist. Both $110.00. Wilbur Schoneweis, Oak Hill, Kans. 388-2107. x45

Happy New Year

EVERYONE

And while we're thinking of the New Year, we want to remind you that you can buy any piece of used machinery here at a large discount.

We make this important money-saving offer to you in order to reduce our used machinery stock before inventory time.

COME IN . . . WE'LL TRADE

Washington Impl.

EA 5-2301

WASHINGTON

FOR SALE

1964 IH F706G tractor, fully equipped, including 3 point hitch, original 18.4x34 6 ply tires, have about 70% tread. Perfect mechanical condition. Would consider smaller tractor with 2 pt. or 3 pt. hitch in trade on this one $4000
1958 IH No 141 combine, 14', reconditioned, including new feeder chain, cyl. bars & concaves, belts, reel bats, etc. Engine & paint good $950
New IH 3x16 semi-mounted 2-pt plow, trip beams, throw away type shares, SB coulters $500

These items are all inside at our place of business and can be seen any evening, Saturdays, and all day Wednesday Jan. 1.

KUHN IMPL.

Phone OW 6-4411 or OW 6-4205
GYPSUM, KANSAS

GUARANTEED USED TRACTORS

1964 JD 4020D, power shift
1964 JD 3020 gas
1967 JD 3020 gas, wide front
1962 JD 3010 gas
1964 JD 2010 gas, wide front
1961 JD 2010 gas
1961 AC D15 diesel, wide front
1959 AC D17 gas
1958 AC D17 gas, wide front
1958 JD 620, very good
1959 Ford 971 gas
1955 JD 60, power steering
1955 JD 50, clean
1954 JD 60
1951 AC WD
1952 JD A
1951 IHC M, power steering 3 point
1951 IH M, wide front
1951 IHC M, power steering
1949 IHC M, overhauled
1946 JD G, new tires
1944 IHC H, very good

USED MISCELLANEOUS

1965 694AN JD planter
1965 494A JD planter
1963 Letz 225X grinder
1961 Peerless Challenger 20" roller mill with PTO, trailer, magnet, drag feeder
220X Letz PTO grinder, 8' auger
220X Letz PTO grinder, 9' auger
L JD manure spreader
H JD manure spreader
20 IHC manure spreader
200 IHC manure spreader

Todd Tractor Co., Inc.

Junction Hwys. 36 & 63

Store Phone DE 6-2138
SENECA, KANSAS

OSAGE CITY

PRICED TO SELL

D19 AC dsl. tractor, overhauled
3020 JD gas tractor
F245 7-16 demo. plow (what's your offer?)
Peerless roller mixer
Samson roller PTO mill
Wheel disks of various sizes and makes
JD 214WS baler — Look — $600
JD 214W baler, bargain — $375
MH 82 SP combine .... $2750 (Have waiver of interest on this one)
JD 45 10' combine $1000
MH 80 special SP combine $595
Come and see — We are loaded with used machinery

Osage Farm Eq. Co.

OSAGE CITY, KANS.
Phone LA 8-1422

FOR SALE — Allis Chalmers Roto Baler. No reasonable offer refused. Forrest Ruby, Cherokee, Oklahoma 73728. x44

TRACTORS

1965 JD 4020 dsl. RC, 3 pt.
1962 JD 4010 LP, 3 pt.
1961 JD 4010 dsl. std.
1960 JD 730 dsl. RC, 3 pt.
1960 JD 830 dsl.
1958 JD 820 dsl
1958 JD 720 dsl. std., 3 pt.
1958 JD 720 gas, RC
1958 IHC 350 gas util.

COMBINES

2 1966 JD No. 95 combines
1964 Gleaner C-II, 16'
1962 JD No. 55, 14'
1958 JD No. 55, 14' with cab
1955 JD No. 55, 14'
1953 JD No. 55, 14'
1951 Gleaner, 14'

MACHINERY

12' IHC No. 37 disc
14' JD BW disc
Broyhill trailer sprayer
JD 14T baler
No. 9 JD 9 ft. mower

"For Dependable Equipment You Can Depend On Us"

Stop in and look over our stock

Blanding Impl. Co.

BELOIT, KANS.
PE 8-3066

IHC TOOLS

1955 No. 400 tractor with wide front, LPS
1956 No. 55 wire PTO baler
1959 No. 151 combine, motor rebuilt
1952 MD, reliable
6 section wheel type springtooth
12' No. 37 wheel disk
1960 No. 46 twine PTO baler

ALLIS-CHALMERS

2 wheeled PTO rake
1966 Gleaner C-II with cab

MASSEY

1962 No. 3 baler, PTO, twine
1958 No. 82 combine
1963 Super 92 combine
1958 65 tractor
1965 No. 410 combine

DEERE

1961 3010 diesel with wide front
1961 4010 diesel, completely rebuilt
1966 3020 gas only 1200 hrs.
1962 55 combine, slick
1954 55 combine, recently rebuilt
1966 224WS baler, PTO wire
4 row pull weeder
Several 2 row rotary listers
Several good 16-8 drills
95 bu. R manure spreader
Several 3 pt. plows
1956 No. 14T baler
851 2 wheeled rake
No. 8 8W sickle mower
36' hay & grain elevator
1964 4020 diesel tractor, overhauled
1960 630, real sharp
1966 215A windrower, auger
2x14, 2x16, 3x14 wheel plows
1955 60 tractor with PS

MISCELLANEOUS

Case 5' rotary mower
24' Crust Buster with pulvatooth
4x14 wheel Case plow, hyd.
1951 Moline U Std. tractor with hyd.
Single bar Moline chisel
New 16-8 Deere fertilizer attachment $125
2 row Gehl cutter, 1964
2 row Papec cutter
New 6' cutter bar for 34 cutter $500
88D Oliver tractor with 4 row cultivator

SHOUSE

IMPL. CO.
Abilene, Kans.

Store	CO 3-3051
Ed Shouse	CO 3-1066
Ron Shouse	CO 3-4515

FOR SALE — Oliver Model 35, 14 ft. combine, excellent condition. Two new Goodyear 6 ply nylon 14.9x38 traction sure grip tires. John M. McCormick, Assaria, Kans. 67416. Phone 913-667-542. SB45

FOR SALE — Good '64 diesel 4000 tractor. Ford industrial loader with hydraulic bucket. Call 913-632-2084. SB44

WANTED — PULL type NH3 applicator. 500 gal. tank and coil shank preferred. Nelson Pringle, RR 1, Yates Center, Kans. x44

FOR SALE — Full Vision cab for JD 4020, perfect condition, $350. Four section JD rotary hoe, $100. Emmett Tangeman, Seneca, Kans., Phone DE 6-2020. x44

TRACTORS

JD 1966 4020 dsl., PS, new tires, wide front, sharp
JD 1964 4020 dsl., PS, wide front
JD 1964 4020 dsl.
JD 1962 4010 dsl., wide front, overhauled & painted
JD 1961 4010 dsl., wide front, painted
JD 1962 2010 gas, overhauled, painted
JD 1961 2010, overhauled, painted, wide front
JD 1958 620 good
JD 1955 model 50
IHC 2965 806 dsl., wide front, sharp
IHC 1959 560 dsl.
IHC 1957 450 dsl., $1100 spent in parts alone. Priced right, has to go
IHC 1958 450 gas, real good
3 IHC Model M tractors
2 IHC Model C tractors
1962 MH 65 diesel, overhauled, with loader, painted, priced to sell fast
1958 MH 444 gas, power steering, 3 pt. edge, painted
3 MH 44 tractors
3 JD G; 3 JD A; 3 JD B

USED WHEEL DISKS

JD 16½', BW fold up gangs
JD 15'2", BW, good
JD 11'2" BW good
JD 14' AW good
JD 11' AW good
IHC 14' & IHC 11' No. 37

SPECIALS

Once again Du-Al loaders at carload prices of only $285. Everybody seemed to be satisfied with these loaders a year ago, so we decided to get another carload. They fit most tractors.
New JD machinery at prices you won't believe. (We've got to pay so they've got to go.)

New 5020 row crop with dual tires, 3 point
New 7 bottom JD plow
215A windrower, conditioner, auger platform, 14'
Pull type 480 mower conditioner
4 new BW 14' discs
2 new JD 11' BW; JD 13' AW
18½' fold up 310 field cultivator
FB 16-8 fertilizer drill
29B spare JD
JD 931 wheel cart & 5 section springtooth harrow
JD 36' No. 200 bale elevator
JD 224 twine baler
JD 20WS wire baler
JD No. 38 mower
JD Model 50 side mount mower, 9' bar
JD 707 & 227 Gyramowrs

Most all of these articles are brand new, never used. However 1 or 2 articles have been demonstrated.

We will bet you the price of a dinner that these prices are better than any you will find. Come and see us in St. Marys.

Merry Christmas to you all.

Farmers Union Hdw. & Implement

Everett Hoobler
Mgr.
Ph. 437-2913
ST. MARYS, KANS.

TRACTORS

1965 MF No. 65 dsl. tractor, like new, less than 1000 hours $2800
1948 JD B w/ cult. $375
1962 MF 65 Dieselmatic .. $2300
1951 LA Case $450

HESSTON SWATHERS

1962 Hesston 260, 14' $1800

COMBINES

1968 MF 300 14-ft. det. table, used not over 300 acres
1968 MF 410 16-ft., has not cut over 600 acres
1959 MF No. 82 14' combine, good shape $2800
1955 MH Super 90, 14' $1100
1961 Oliver No. 25 12' $1600
1963 Oliver No. 9 corn head $450
JD No. 45 with corn head $750

Pfister-Rhodes Impl. Co.

Phone 439-2445
JAMESTOWN, KANS.

FOR SALE — 250 bales prairie hay & 8' steel stock rack. Phone Lester Hasenbank, Olsburg, 468-3545. SB45

USED MACHINERY
BARGAINS

TRACTORS

1 Farmall 1206 dsl., fully equipped, less than 600 hrs., A-1 condition
2 Farmalls 806 dsl., fully equipped, wide front, ready to go
1 Farmall 560 dsl., late rear-end package, wide front axle, excellent condition
3 Farmalls 560 gas, all fully equipped, ready to go
1 Farmall 656 gas, one owner, low hrs.
1 A-C D-19 dsl. w/ turbo charger, low hrs., excellent condition
1 JD 4020 dsl., fully equipped, one owner, excellent condition
1 JD 730 dsl., completely o'hauled, near new tires, wide front, excellent condition

COMBINES

The following are all trade-ins on new machines. They are in excellent condition and fully guaranteed. Buy them now and pay no interest until wheat cutting time in 1969.
1 IH 503 dsl., hydrostatic drive, one owner, fully equipped, excellent condition, new guarantee
1 IH 503 gas, hydrostatic drive, excellent condition, one owner machine
1 IH 403 gas, hydrostatic drive, excellent condition, one owner
2 403 gas combines w/ regular drive, both excellent
1 IH 303 fully equipped, one owner, ready to go

CORNHEADS

1 IH 6-row for 503, 30" rows
4 IH 4-row heads for 151 or 403; 36", 40" rows
1 IH 3-row for 303, like new, 30" rows
1 IH 227 2-row, has picked 200A; for 205 or 315

WE DELIVER
WE FINANCE

N. E. K.

MOTOR & IMPL. CO.
IH Dealer Phone 742-2171
HIAWATHA, KANS.

JD DEMO. TRACTORS
2510 gas; 3020 gas

USED JD TRACTORS
Get One Now!

3010 gas; two 730 diesels; two 720 diesels
720 gas; 630 gas; 620 gas; 520 LP; 60 gas; "D"

OTHER TRACTORS

IHC Super M, wide front
Massey No. 44 gas

JD COMBINES

Buy Now — Prices & finances Are To Your Benefit
1961 Hi-Lo 95 with cab
1961 Hi-Lo 55 with cab
1964 Hi-Lo 55
1955 No. 55; 1952 No. 55

USED SWATHERS

3 Hesston 500, 14 ft.
No. 240 Hesston 14 ft.
2 JD 15A swathers, 14 ft.

SPECIAL PRICES ON THESE HESSTONS

NEW No. 280 14 ft.
New 500 with Ford motor, 14'

OTHER SPECIALS

New Green Monster hay machine
New JD 900 silo unloader, 20' $1150
Two JD 301 spin spreaders, each $750
4½ yd. soil mover $1950
3½ yd. soil mover $1550
Both soil movers with tires
Used Peerless roller-mixer grinder $750
NEW JD 9K scraper $900

Hett's Imple.

Tom & Russ
EV 2-2102
MARION, KANS.

FOR THE ride of your life, ride a Big Horn saddle from Key Milling. Clay Center, Kans. SB TF

WANTED — Good large PTO grinder. Write for price & condition, Jerry Donahy, Frankfort, Kans. SB44

FOR SALE — New Pax sixty bushel hog feeder $95. 12 door feeder. Kenneth Visser, Wakefield. x46

USED MACHINES

1961 F460D completely overhauled, wide front, TA, 2 pt., Ind. PTO, PS $2250
1955 F400, 2 pt. TA, Ind. PTO, 12 volt elec. system $1275
1954 70 John Deere LP .. $1275
1961 IH 60D with IH Wagner loader, 72" bucket, fast forward and reverse, PS, 2 pt., ind. PTO, excellent condition $2250
1961 I 340D, w/ IH Wagner No. 140 loader, 60" bucket, fast forward & reverse, power steering, 2 pt. hitch, Ind. PTO $1650
1940 M Farmall $495
4-14 JD pull plow $425
No. 311 plow, 3x14, fully mtd., 2 pt. IH $265
No. 37 14' IH wheel disk, sealed bearings, big disks $550
No. 37 13' IH wheel disk, plain bearings $295
Allis Chalmers 4 row lister, rotary moldboards, Dempster fert., snap coupler hitch $475
2 row Dempster lister, 3 pt., rotary moldboards $75
Trans Mix cement mixer, 1½ sack, excellent condition — for F650 ..... $150
10 ft. 2 pt. mtd. IH tandem disk $145

Neuman Hdw. & Imp.

Phone SW 9-2128
WHITEWATER, KANS.

DAUER IMPLEMENT CO.

1967 IH F706D Farmall tractor, new type engine, 615 hours
1966 IH F656 gasoline tractor, 1142 hours
1953 IH Super WD6 tractor
1961 IH I-560D tractor
1962 IH B275 diesel tractor
1956 IH F-300 Farmall with wide front end
1951 IH WD9 with hyd. & power steering
IH No. 37 12' wheel disk
IH No. 70 4x14 plow
IH No. 120, 19 disks, one way, nearly new
3 IH 403 combines, 16' header, cut less than 700A
1967 International 1100-B truck with power steering and air conditioning
1965 Cub Cadet 100 with 38" mower
1967 McCormick 201 windrower, 14', auger platform
1964 McCormick F-806 gas tractor
No. 31 IH manure loader
IH No. 60 3-16 plow, nearly new
McCormick No. 311 3-16 plow

Falun

Phone 1011
Falun is located 20 miles southwest of Salina

TRACTORS

1965 JD 3020 gas, low hours, wide front
1965 JD 3020 gas, low hours
1953 JD 60, good
1954 JD 70, good shape
MH 33 tractor, new sleeves & pistons

COMBINES

1958 Gleaner A, 12 ft.
MH 80, 12 ft.
1958 JD 45 with cab & pickup reel

MISCELLANEOUS

JD 871 4 row rotary moldboard lister with fert., insecticide
Dempster 4 row rotary moldboard lister with fert & insecticide, like new
JD 100 12' pull chisel plow
Twin-draulic loader, fits a MF 30 & 35 tractor
Heavy duty Twin-draulic loader, fits MF 85 & 90 tractors
1 Used loader, fits AC WD & WD 45 tractor

Frankfort Impl.

913 292-4458
FRANKFORT, KANS.

Gas & Diesel Shop Service

MOST up-to-date service shop in our area

Complete diesel testing equipment to take care of the majority of tractors.

Boring bars, line boring machine, welding, electrical, acetylene.

Valve equipment, rod alignment tools.

Competent factory trained personnel — in hydraulics, diesel, electrical and general mechanical work.

BOWMAN

Farm Impl. & Truck Co.
240 East Eighth
JUNCTION CITY, KANS.

FOR SALE — '61 Ford tractor; '59 340 Farmall; '57 350 Farmall; New Holland hay baler. Jack Quinn, Wamego, Kans. x46

FOR SALE — ½ ton vertical feed mixer. Drives from tractor pulley. Walter Penner, Whitewater, Kansas. x44

Miscellaneous

ARMY SURPLUS
OUTSIDE WHITE
PAINT
$2.93
Per Gallon
Also Vinyl Latex Wall Paint
FAITH'S
Furniture
East US 24 PR 8-3786
MANHATTAN, KANSAS

FARROWING HOUSES — Wahoo-Built All-Season "Big 6" with heated pig nursery. Save 2 to 3 extra pigs per litter! A real money-maker — ideal for large or small producer, completely equipped. Easy erection. Wood floor — no concrete. Reasonable price. Seasonal payments. Write for: "Market 375 Hogs Each Year With One Big-6 Farrowing House." Also, rectangular farrowing, nursery, finishing buildings, hog equipment, sow feeding stalls, lo-level hog transporter, ventilation fans, etc. For information, write Wahoo-Built, Dept. AGP, 2023 E. 48th Terrace, Kansas City, Mo. 64130. Phone 816-WA 1-1145. x45

EXTRA GOOD used lumber, all dimensions & lengths. Dale Bruna, Hanover, Kans., Phone ED 7-2656. x48

CATTLE SELF-FEEDER: Wahoo-Built 10 ton hexagonal. Displayed Hutchinson — Sacrifice. Write Ray Culver, 2023 E. 48th Terrace, Kansas City, Mo. 64130. x45

FOR SALE — Sawmill motor, winch truck. 8 mi. southeast Clay Center on blacktop. Howard Hemphill, Phone 485-2628. x45

PAYING $1.00 each for old merchants trade tokens from Kansas and other states. Mrs. William R. Johnson, Box 179, Tecumseh, Michigan 49286. x44

7 GREYHOUND coyote dogs for sale. Jim Miller, Circleville, Ks. 66416. Phone 924-2244. SB47

FOR SALE — 6 dozen player piano rolls 35c each straight thru, as are. Mrs. George Eberle, West Main, Alta Vista, Ks. 66834. SB44

Pets

FOR SALE — Two white German shepherds, Australian shepherds, border collies, fox terriers, Brittany spaniels, springer spaniels. Home Sundays. Pleasant Valley Kennels, Manchester, Kansas Phone 388-2423 SB44

FOR SALE — English shepherd pups from good working stock dogs. Harold Nelson, Rt. 5, Manhattan, PR 6-8276. x44

AKC Registered Airedale, 15 mo. old, large type, parents are good hunters. Ernest Neuhart, Carleton, Nebr. x45

FOR SALE — 1 Palomino gelding, 8 yrs. old. 1 mare, 6 yrs. old, and 2 saddles. Call 6-8400 from 9:00 to 5:00, 6-7402 from 5:00 to 9:00. x44

Help Wanted

HELP WANTED — Farm hand, married, experienced in row crop & livestock. Permanent position for the right man. Ph. PR 6-5986. Warren Roepke, Rt. 3, Manhattan 66502. x47

FARM & RANCH hand, steady, year round, top wages. Andy Olson, Council Grove, Phone 767-6324. SB46

Blue Cross Short On Payments To Hospitals

Kansas Blue Cross says payouts for hospital expenses have been so high that it will short payments to hospitals in the first three months of 1969 by about 4% until higher premiums start to build up reserves.

The proration of payments is in accordance with contracts hospitals have with Blue Cross. The hospitals will be repaid for the short payments when Blue Cross reserves go up with higher premiums received from subscribers.

Blue Cross last made pro rata payments to hospitals in 1946.

Blue Cross officials said hospital costs went up 16% in 1968 and hospital use increased by 2½%.

Tuesday Sale

Due to the inclement weather, receipts were somewhat lighter at the local auction this week. Prices on all classes of livestock were good. Cattle prices for the most past showed strength. Heavy cattle brought a very good price tag. Hog prices were higher.

3 whif steers	868 @ 26.35
3 whif heifers	668 @ 24.55
7 whif steers	616 @ 26.85
5 whif heifers	560 @ 25.35
5 black steers	382 @ 29.00
12 black heifers	405 @ 25.20
2 whif heifers	465 @ 24.50
3 whif steers	543 @ 27.00
3 blkface steers	466 @ 27.40
3 mixed hiefers	530 @ 24.35
2 black heifers	515 @ 24.50
14 whif steers	769 @ 27.25
6 mixed steers	938 @ 26.70
3 black steers	1068 @ 26.20
3 Charl. steers	927 @ 26.00
4 Charl. steers	945 @ 26.45
11 whif steers	920 @ 26.85
7 whif steers	954 @ 26.85
2 black steers	1125 @ 25.90
4 whif steers	770 @ 27.00

TODAY'S CONSIGNMENTS

31 Hereford Strs, 750-800 lbs.
19 wf. Steer & Heifer calves, 550-600 lbs.
19 wf. Steer & Heifer calves, 250-600 lbs.
11 wf. Steers & Heifers, 500-550 lbs.
12 Blk & Bwf Steer calves, 600-650 lbs.
16 wf. Steers & Hfrs, 700 lbs.
12 Black & Bwf Hfrs, 600-700 lbs.
17 Choice Hereford Calves, 600-750 lbs.
22 Mix Color Cattle
35 Head of Mixed Cattle
150 Head of Weigh Up Bulls and Cows

CONSIGNED FOR JANUARY 7 SALE

8 head of Polled Hereford Bulls, 2 years old. Good rugged Bulls from the Emery and Bill Watson herd.

Beloit
Livestock Auction
Office Phone PE 8-3578
Don Schmitt PE 8-2547

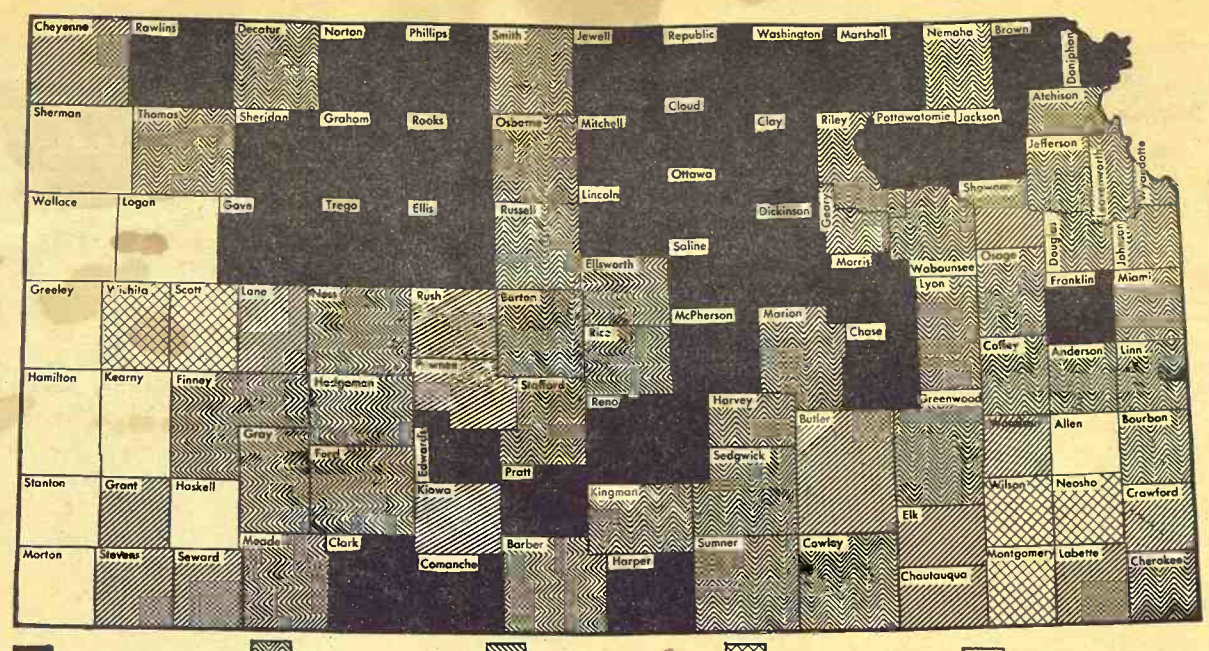

EXCELLENT Condition at 92% of optimum or better

FAIR Condition at 80% to 86% of optimum

BELOW AVERAGE Condition at 73% to 79% of optimum

POOR Condition at 73% of optimum or below

Wheat Condition

The map shows the condition of wheat as of December 1, according to estimate of the Kansas Crop Reporting Service. The condition of the state as a whole is rated at 87% of "normal." By normal, the Service means optimum, for seldom is a crop rated at 100%, altho one of the state's major wheat-producing counties, Harper, is given a 100% condition in this December 1 report.

Wheat condition was figured as closest to optimum in the north central area and in another area farther west, in a several-county area northwest of Hays. Scattered counties near the major wheat acreage counties around Wellington and Medicine Lodge also show on the map in black, as areas in which the wheat was rated at 92% or better.

Only the far western border counties showed poor wheat prospects. These counties, in white on the map, were rated at 72% of optimum or below.

Acres sown this fall were figured at 10.88 million, down from 11.96 million in the fall of 1967. The Crop Reporting Service figured that every county in the state planted less acres to wheat than it did a year ago.

This is a 9% decline, but still less than the 13% reduction of the national wheat allotment.

December is too early to predict exactly what the harvested acreage in Kansas will be. In the first place, some Kansas farmers traditionally overplant their allotments. In late spring, normally, they'll plow up the poorest part of their fields so that they will be within the program requirements. Few of them will harvest over their allotments and thereby miss out on the government payments and price support loan.

Moreover, there is still another factor that can affect the wheat acreage. Farmers who sign up for both the wheat and the feed grain programs have the option of substituting acreage.

This means they can use their alloted acreages either for the feed grains or wheat. An example of how this might work out would be a farmer who had overseeded his wheat allotment but who realized, late in the spring, that he had an unusually good crop in the making. He could leave his excess wheat acres for harvest while subtracting this total from his allotment for milo.

Conversely, supposing next spring the wheat looks bad. A farmer could plow up a portion of his wheat and substitute feed grains.

Prices also can be a factor in determining whether a farmer uses his alloted acres for feed grains or wheat.

Thus both weather and prices will have some influence on the total wheat acreage left for harvest next summer.

Jess Willard In His Prime

A man who lived in Pottawatomie County until he was in his late 20s and then became heavyweight boxing champion of the world, Jess Willard, is shown in the classic pose of the pugilist of his time. Willard died in December in California at the age of 86.

Willard won the world's championship from Jack Johnson in Havana in 1915 and lost the title to Jack Dempsey in Toledo in 1919.

DEATH TAKES REGINALD PAINTER, ENTOMOLOGIST

Death has taken Dr. Reginald H. Painter, 67, a longtime authority on insect resistance in crop plants at Kansas State University. Painter died in Mexico City. He had been in Mexico on assignment of the Rockefeller Foundation. Painter had been instrumental in the establishment of Atlas sorgo, Cody alfalfa, and Pawnee, Ponca and Ottawa wheat, as varieties resistant to various insect threats.

Attention To Sunflowers As Cash Crop

The federal government will be paying more attention to sunflowers as a cash crop in the Southwest and West, according to a new research grant announced by the Agriculture department.

The department has signed a $42,930 agreement for a 2½ year study of methods to control the sunflower moth, a major pest of sunflower seeds.

Officials said commercial production of sunflowers for seed or oil has "excellent potential in southwestern areas where cotton and grain sorghums are the principal crops.

USED TRACTORS

JOHN DEERE

1965 4020 RC dsl., power shift, new tires
JD 3010 RC dsl., 3 pt., all extras, new engine, new transmission and new tires $3375
JD 730 RC dsl., painted, sharp, 3 pt., wide front $2850
JD 730 std. dsl. with power steering, dual hydraulics, engine completely overhauled (block, pistons, etc.) Will make excellent loader tractor as well as cheap economical power $1950
JD 70 dsl. with wide front end. Completely overhauled a year ago. $1500
1950 JD A with loader. Unit clean. Good tires $650
1950 JD G, good tires $475
Used cab for JD 4010 or 4020 ..... $300

USED COMBINES

1968 JD 95 with dsl. engine, 16' platform, straw chopper, cab. Take advantage of the extra power and huge fuel savings. Combine in immaculate condition.
1967 JD No. 55 14' with low acreage. Has cab. $6600

MISCELLANEOUS

Used 4 row JD rotary moldboard lister, tool bar, fertilizer, insecticide, herbicide, on 30" rows. Can be expanded. $750
Used IHC 4 row rotary moldboard lister, fertilizer & insecticide. Two or three point. $575
Used IHC 4 row mounted cultivator with rear rig for 706 or 560 tractors $435
F11 Farm Hand loader (hi-lift). Can install hay clamp or hydraulic bucket for IHC tractors or others $475
Four row Lilliston rolling cultivator. Excellent shape. Used very little. Traded for a 6 row $850
Letz grinder with traveling feed table $125
Chrysler industrial engine complete with radiator. Rebuilt engine 2000 miles ago $115
Nu Way hay sled and bale clamp. Handles four bales. Complete, like new. Both for $350
IHC stationary silage cutter. Like new. Will grind hay. $65

SPECIAL:

New heavy duty tractor chains for 12:28 and some larger size tires $69.50

Concordia Tractor Inc.
CH 3-3381 Concordia, Kans.

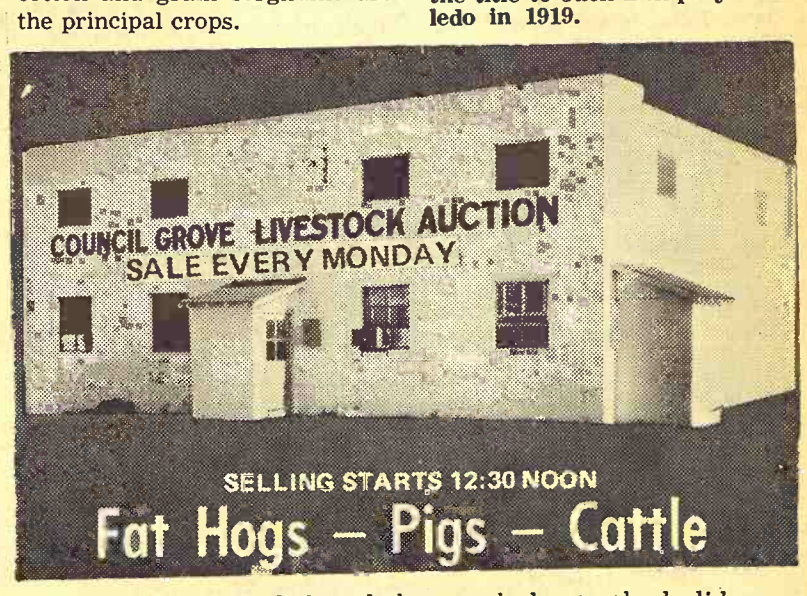

We had a rather light sale last week due to the holiday, but showed a 20.45 top on fat hogs. All classes of cattle were up to .50 higher. We had 40 steers weighing 1209 at 26.65.

We take this opportunity to thank all the buyers and consigners during the nine months we have been in business in Council Grove and wish everyone a very happy and prosperous New Year.

TO LIST CONSIGNMENTS OR FOR INFORMATION, CALL:

JERRY MOYLAN 767-6640
WES SWENSON 767-6388
PAT MOYLAN 767-5435
SALE BARN 767-5131

on Highway US 56 East Edge of
Council Grove, Kans.
Bonded Livestock Dealers & Order Buyers

Weapon Amnesty Didn't Produce Much From Area

Federal officials say that a one-month amnesty which would have allowed unusual weapons to be registered without penalty for failure to have registered them before produced only fair results from rural points.

Presumably, either G&G area folks don't have the weapons, didn't hear about the registration drive, or still weren't worried about the possible 10 years imprisonment or $10,000 fine for violating the registration laws.

Federal officials said that requests for registration forms from cities were larger than from rural points.

The amnesty thru the month of November enabled owners of machine guns, sawed-off shotguns, and rifles, silencers and deactivated war trophies as well as other destructive devices, to get them registered according to law without penalty or fee.

A 1968 federal law extended a 1938 law, including such items as cannons, anti-tank guns, bazookas or other projectile weapons with a bore of half an inch or more, except shotguns.

Also covered are mines, rockets, incendiaries, grenades and similar devices, or missiles carrying a charge of more than a quarter ounce.

Functioning full-automatic weapons, cut-down rifles and shotguns, silencers and certain European pistols when used with an attached stock were covered by earlier registration laws.

Under these laws, possession by private citizens is allowed, but purchasers must register the weapons and pay a "transfer tax" of from $200 for an automatic weapon to $5 for a 410 pistol of the type manufactured in the 20's.

The payment on these weapons was waived until December 2.

The .410 pistols were the most common weapons being registered in the amnesty period.

Said a tax agent at Topeka, "Sawed-off shotguns and pistols made from rifles, as well as deactivated war trophies are fairly common too, but the latter are mostly not in operative condition."

Under a deactivation program in the late 1950's, machine guns and other military ordnance could be rendered unserviceable under agency supervision and possessed without registration or payment of the tax. A subsequent "unserviceable weapons" program in the early 1960's saw registration but no tax on the same type of weapon.

"We had a lot of people call in and say they had a grenade but it usually turned out that it was a training grenade, and they are not required to be registered."

Pasture In Area Tax Sale

CONCORDIA — Cloud county's sale of 64 tax-delinquent properties brought $8212.50 into county coffers.

Leading buyer was Gail Garton, Concordia sale barn operator, who acquired 25 pieces of real estate. Most of the proceeds came in sale of an 80-acre pasture for $6800.

Unpaid taxes on the properties amounted to $15,520.73. Interest, penalties and other charges brought the total to $22,878.01.

Area PCAs Now Sole Owners Of Credit Bank

Farmers and ranchers of 41 Production Credit Associations will purchase additional capital stock this week in the Federal Intermediate Credit Bank of Wichita, retiring the bank's remaining $10.4 million in government capital.

By this move, the PCAs of the 9th Farm Credit District will become sole owners of the bank. The 9th district encompasses Kansas, Oklahoma, Colorado and New Mexico.

Congressional action in 1956 made it possible for farmers and ranchers, through their PCAs, to invest in the bank's capital stock, eventually retiring all government capital in the bank. Their initial investment was in 1957.

The Federal Intermediate Credit Bank of Wichita, chartered in 1923, provides short and intermediate term lending funds to PCAs and other agricultural lenders in the four-state district.

Lending funds of the nondepository bank are obtained through the sale of its securities on the money market.

Firearms Law Generates Calls

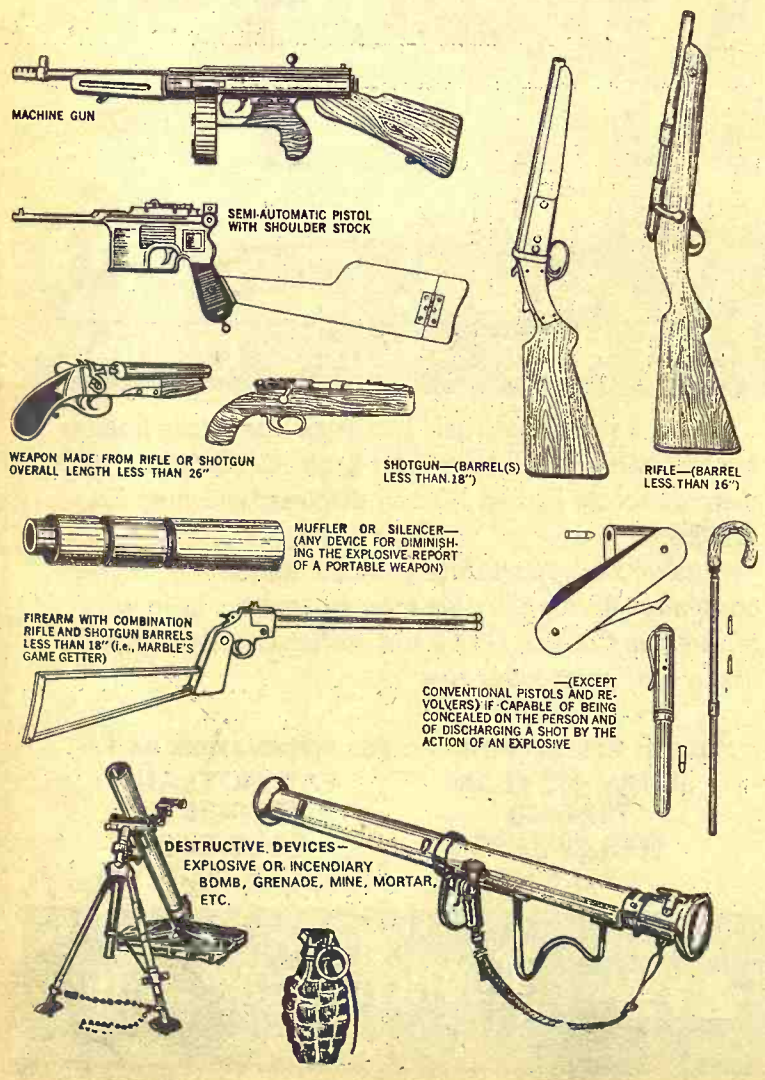

On The Registration List

Astronauts View

Here is a view of the rising earth which greeted the Apollo 8 astronauts as they came from behind the moon after the lunar orbit insertion burn.

State Ag Convention Next Week

TOPEKA — The Kansas State Board of Agriculture will have its annual meeting Jan. 8-10 in Municipal Auditorium here.

Speakers at the three-day event will include:

Kansas Gov. Robert Docking; Debra Barnes, Miss America 1968; Kent Frizzell, Kansas attorney general elect; and Dr. Robert A. Bohannon, director of Kansas State University's Cooperative Extension Service.

Other speakers include Robert L. Huddleson, executive vice president of the Kansas Livestock Association and members of the State Board of Agriculture, along with other Kansas agriculture officials.

The meeting will open with a dinner at 6:30 p.m. Jan. 8 in Municipal Auditorium. The dinner will honor Kansas youths who have been active in 4-H activities. Recognition will be accorded the 11 4-H club national winners, the livestock and meat judging champions and the American Farmer Degree winners.

Dinner speaker will be Rev. Dr. W. E. Thorne, pastor of Metropolitan Baptist Church, Wichita. His topic will be "I Am A Millionaire."

Miss Barnes will present music and comments.

Thursday sessions will be devoted to phases of Kansas agriculture and the Friday session will include a business meeting.

On Thursday, district dinner meetings and caucuses are scheduled for Topeka rsetaurants.

A. T. Sanger, Morland, is president of the Kansas State Board of Agriculture and will preside at sessions.

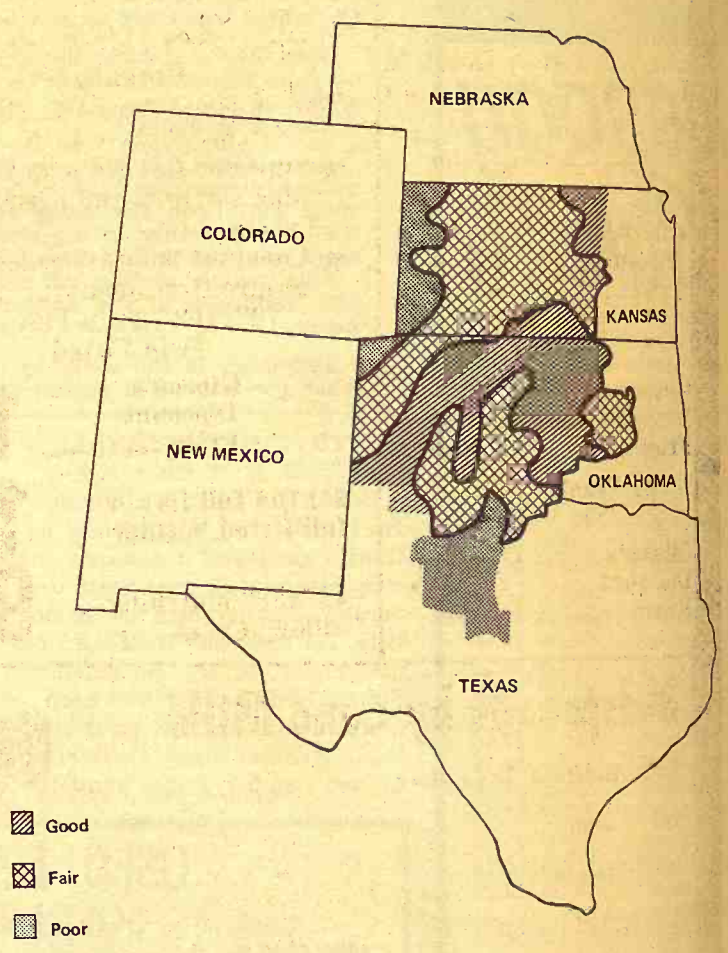

Wheat Pasture

The map shows the condition of wheat pasture in the major winter grazing areas.

Classic Cowboys

Recent showings of the movie "Born To Buck" at several theatres in the G&G area brought together four rodeo stars of the 1930s and 1940s. Casey Tibbs, right, producer of the movie, met with Gerald Roberts and Ken Roberts, from the left, and Emmett Roberts, their father, in rehashing old times. Ken Roberts and his father live in Strong City, and Gerald Roberts lives in Abilene.

"WHERE YOU ALWAYS BUY THE BEST FOR LESS"

GIBSON'S DISCOUNT CENTER

353 GRANT AVE.

Open 9 am. to 9 pm. Daily — Sunday 1 pm. to 6 pm.

- JUNCTION CITY, KANSAS

LINENS FOR LIVING...LINENS FOR GIVING... SAVINGS FOR EVERYONE...

January WHITE SALE

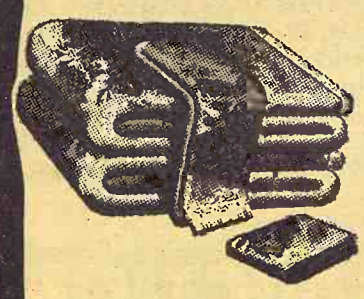

Big Thirsty, fluffy
Towel set by Cone Mills

Colorful cotton floral in Pink, Avocado and coin gold.

Bath Size 25"x46"
1.98 Value
Gibson's Discount Price ..... **97¢**

Hand Size
1.29 Value
Gibson's Discount Price ..... **73¢**

Wash Cloth
59c Value
Gibson's Discount Price ..... **33¢**

Luxurious 100% Cotton Percale
Sheets Have Over 180 Threads per Square Inch
★ Superior finish for unbelieveable softness and permanent lustre.
★ Constant laboratory tests assure first quality.

72"x108" Twin Flat or Twin Fitted
Gibson's Discount Price **1.78**

81x108 full flat or full fitted bottom **1.89**

42"x36" matching Pillow Cases **94¢ Pr.**

100% Cotton Muslin Sheets
Have over 130 threads per sq. inch.
★ Constant Laboratory Tests assure first quality.
★ Woven extra strong for long life
First Quality

72"x108" Twin Flat or Twin Fitted
Gibson's Discount Price **1.33**

81x108 Full Flat or Full Fitted Bottom **1.57**

42"x36" Matching Pillow Cases **88¢ Pr.**

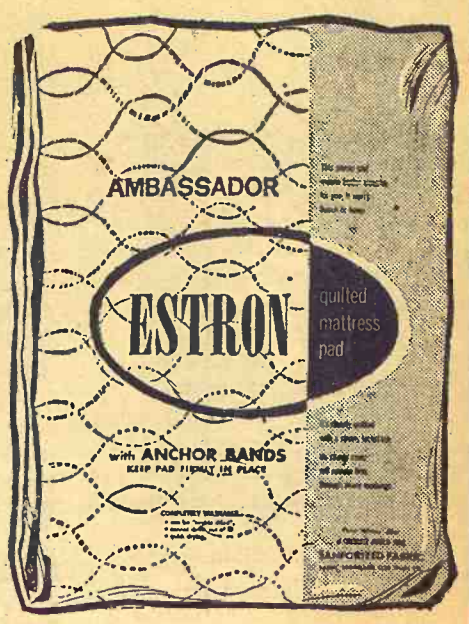

Plush Ambassador Estron Quilted Mattress Pad
Won't Bunch or Lump

★ Sanforized
★ Anchor Bands to keep firmly in place

Flat Twin Bed Size **2.57**

Flat Full Bed Size **3.47**

Bedspreads by Cone Mills

Lady Anderson, Lady Marion and Cassino
All Cotton or Cotton and Rayon
With Bullion Fringe
Full and Twins
7.98 Values

Gibson's Discount Price **4.33**

Two Piece Bath Set

by Colonial
100% Rayon Tufted
Beautiful, Bright Colors

2.49 Value
Gibson's Discount Price **1.77**

Fully Lined
Plastic Drapes
★ Florals or Solids
★ Size 54"x87"

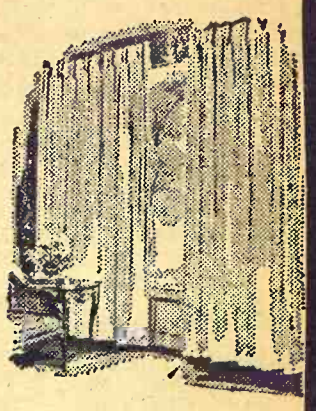

79c Value
Gibson's Discount Price ..... **33¢**

NEW! BLUE & GREEN cheer
GETS YOUR TOUGHEST WASH WHITER

King Size
5 lb. 4 oz.
1.49 Value

Gibson's Discount Price **99¢**

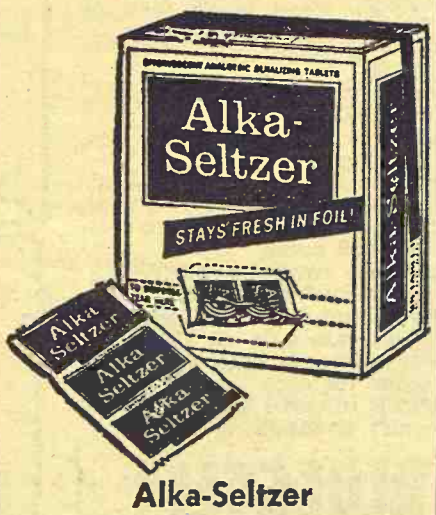

Alka-Seltzer
69c Value
25 Tablets

Gibson's Discount Price ..... **43¢**

Bayer Aspirin

100 Tablets
98c Value

Gibson's Discount Price ..... **57¢**

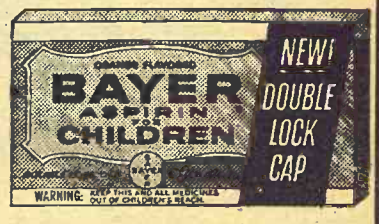

Bayer Aspirin for Children

36 Tablets
39c Value

Gibson's Discount Price ..... **23¢**

Flint Hills Healthiest In Heart Study

High blood pressure, cigarette smoking and obesity are known to raise coronary disease risks among Americans, and today a federal survey added added another: geography.

People living in Georgia and the Carolinas, for example, were found to have between two and three times as much chance of dying of a stroke as people living in several other areas of the country.

But the scientists who conducted the study admit they are not sure why the risks for these southerners are higher.

The results stem from the Nationwide Cerebrovascular Disease Mortality Study, directed by Dr. Lewis H. Kuller of Johns Hopkins University, Baltimore, who reported the findings to the American Heart Association's annual meeting.

Dr. Kuller also said at a news conference that it might be possible to reduce the chance of dying of stroke by moving from high-risk to low-risk areas.

The study, financed by the National Institutes of Health, examined the causes of death of 6314 white men and women between the ages of 45 and 69 living in nine areas of the United States: Buffalo, Miami, Denver, Seattle, Oakland, the Flint Hills of Kansas, and parts of North Carolina, South Carolina and Georgia.

From studying death certificates, medical records and interviews it was found that about one-sixth of the deaths were due to stroke, a term applied to the impeding of the blood supply of the brain due to blood clots, rupture of the blood vessels, or the pinching of a blood vessel.

Yet the rate at which fatal strokes occurred varied widely between geographical areas.

The Carolinas and Georgia areas, for example, had stroke death rates, expressed in terms of deaths per 100,000 people, of about 200. The Pee Dee area of South Carolina was the highest at 236.

Buffalo, Seattle, and Oakland were found to have intermediate rates of deaths due to strokes of about 120 for each 100,000 persons per year, while the rates in Miami, Denver and Flint Hills were in the 80's.

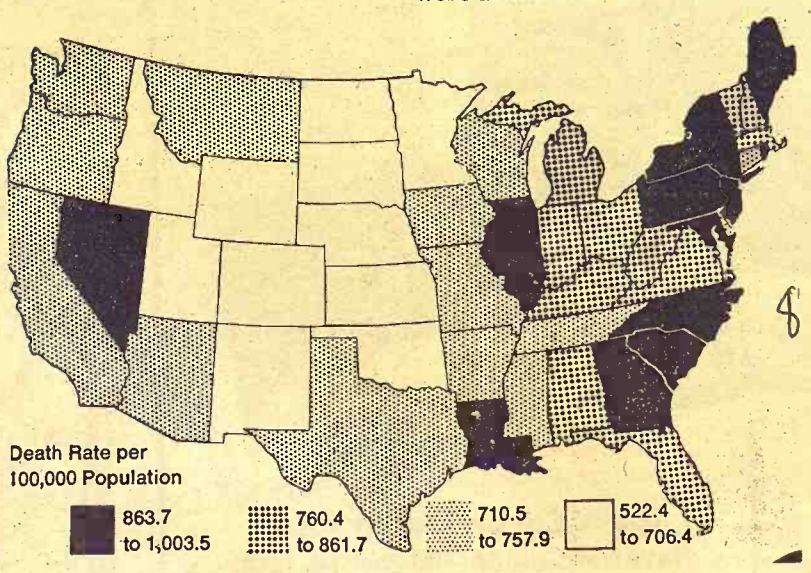

Healthy Living In Kansas

Map of continental United States shows, in four groupings, by states, the extent to which death rates (males, aged 45-65) from heart and blood vessel diseases fluctuate from area to area.

Note that all lowest-ranking states lie west of the Mississippi river. Age, sex, hereditary background, dietary habits and degree of urbanization are among possible causes for a variation.

The Kansas area had the lowest death rate, 82. The rates given were for men, but the results for women were, while lower over-all, comparable by geographical area.

Dr. Kuller, in noting that the stroke death rate for the Pee Dee area was almost three times as high as that in the Flint Hills, said: "The best hypothesis is the dietary differences between the groups living in the different areas."

CITE AREA FIRM FOR HIRING HANDICAPPED

The Henry Manufacturing Co. of Topeka has been cited by the Kansas American Legion for hiring and utilizing fully handicapped workers. The Henry Co. — which manufactures industrial farm equipment along with earth moving, hauling and digging machines — hires five handicapped workers among the 185 people on the payroll.

Short-Strawed Wheat

Even when hybrid wheats are said to be close to practical distribution, there are still new varieties being introduced. Four short-strawed varieties have been released by DeKalb Ag Research Inc. Jim Wilson, director of wheat research for DeKalb, shown in a test plot with two of the varieties, says the short-strawed strains yield well and can take heavy fertilization without lodging.

The Chanute variety is considered suitable for the eastern third of Kansas. Yukon is a variety to be planted in Oklahoma and Texas. The other two varieties — Satanta, adopted for western Kansas, and Palo Duro, adopted for the Texas and Oklahoma panhandles — are not considered usable in the G&G area.

LETTERS

Wrong Home For Brenner Ranch

In the account in Grass & Grain of the Kansas Angus Futurity sale, a major buyer and purchaser of the top selling female was listed as Brenner Angus Ranch of Enid, Oklahoma. The Brenner ranch is southwest of Ellis, Kansas.

The Brenners have a wonderful new herd of registered Angus cattle, and the first 80 head were bought at the Pohlman Angus Ranch dispersion sale at Hays on October 1.

A. F. Pohlman
NATOMA

OK For Electric Co-ops To Build Own Power Plant

TOPEKA — The Kansas Corporation Commission has approved for Sunflower Electric Cooperative Inc. of WaKeeney to construct and operate an electric power generating plant at Garden City, Kans.

Approval came on a 2-1 vote, with commissioner James O. Greenleaf dissenting.

Dale Saffels, KCC chairman, said the project was approved because the majority of the board felt the plant was feasible and needed for additional electric power in western Kansas.

The plant will serve eight rural electric cooperatives in western Kansas: Northwest Kansas Electric Cooperative Association Inc., of Bird City; Great Plains Electric Cooperative Inc. of Bird City; Great Plains Electric Cooperative Inc., Colby; Norton-Decatur Co-op Electric Inc., Norton; Lane-Scott Electric Cooperative Inc., Dighton; Victory Electric Cooperative Association, Inc., Dodge City; Pioneer Cooperative Association Inc., Ulysses; Western Cooperative Electric Association, Inc., WaKeeney; and Wheatland Electric Cooperative Inc., Scott City.

The plant is estimated to cost $14 million and completion is scheduled for early 1972.

BEATRICE
77
LIVESTOCK
SALES CO.

The Important
Nebraska Auction

Monday — Cattle
12:00 Noon
Wednesday — Hogs
11:00 a.m.

We had a fair run of cattle last week, even though the weather was bad.

Cows & bulls were stronger over a week ago while replacement cattle showed some weakness. Shelly canner & cutter cows: 16.00 to 17.00; commercial & utility cows, 17.00 to 18.00. Bulls sold up to 22.25. Baby calves, $20.00 to $45.00 with 5 BWF hfrs at $79.00. Red bull calf at $66.00. Some sales included:

3 WF strs wt 431 at 29.00
7 mix hfrs wt 619 at 23.90
2 BWF strs wt 760 at 26.30
6 WF hfrs wt 590 at 24.95
3 BWF hfrs wt 735 at 23.75
5 Blk strs wt 605 at 26.65
6 Rn hfrs wt 795 at 21.20
7 Mix cows wt 1133 at 17.40
1 Swiss cow wt 1735 at 17.60
1 WF bull wt 1500 at 22.00
6 BWF strs wt 488 at 27.75
3 Blk hfrs wt 463 at 25.40
3 blk strs wt 575 at 26.50
5 Mix hfrs wt 596 at 24.50
and other sales not listed.

NO HOG SALE UNTIL WEDNESDAY, JAN. 8 AT 11:00 A.M.

We would like to take this opportunity to thank our many customers for their fine patronage this past year and wish you all a happy and prosperous year in 1969.

BARN PHONE
223-3571
2 miles north of Beatrice, opposite airport.

CLARENCE TEGTMEIER
Burchard 865-4521

DELMER JURGENS
Wymore 645-3493

JR. THIMM
Beatrice 228-0757

Sylvan
SALE CO., INC.
Sylvan Grove, Ks.
FRIDAY SALES EACH WEEK
Selling 1000-1500 fresh country stocker and feeder cattle, calves and stock cows each week.
Mike Meyer 913-526-3535
Micky Meyer 913-526-3225

Quinter
LIVESTOCK
COMM. CO.
Quinter, Ks.
MONDAY SALES EACH WEEK
Selling 1000-1500 fresh country stocker and feeder cattle, calves and stock cows each week.
Jay Meyer 913-754-3354

Meyer Stocker Feeder Order Buying Service
Featuring Cattle Direct From The Country

Mike Meyer, Sylvan Grove, Ks.
Micky Meyer, Sylvan Grove
Jay Meyer, Quinter, Ks.

Duo Grip tractor chains, sizes 11-38, 12-36, 124-38 @ $63.50
Track chain size 750x20 Swival Reg. Dual @ $44.95 Size 825x20
Swival reg. dual @ $45.95, size 825x20, extra heavy dual @ $58 50
670x15 @ $15.95, size 700x15 @ $18.95
Other sizes of truck & car chains in stock.
Heet gas line de-icer, 29c can. Starting fluid 97c can
Propane shop steam cleaner w/ accessories $249
Lambert chore gloves 49c pair or $4.99 dozen
Insulated coveralls $15.95, 4 buckle overshoes $6.95
Rain jackets by U.S. Rubber @ $5.95, rain hats @ $2.39
Heat lamps @ $1.98 each, heat bulbs 79c each
Electric infrared heat lamp (500 watt) @ $18.95

BLUESTEM
FARM•RANCH SUPPLY
Emporia
West Hwy. US 50

AUCTION

Every Tues. - 7:00 p.m.
COLORADO FURNITURE

Open under new management. Bring your consignments for auction.

WE BUY - SELL - TRADE

JOHN WITT, Owner
230 Colorado
MANHATTAN, KANS.

REGISTERED HORNED
HEREFORD SALE

WEDN., JAN. 15
Added attraction to Concordia Sales Co. Sale
CONCORDIA, KANS.

2:00 p.m. N.W. Barn

20 BULLS, 15-26 MOS.
30 Choice Bred Females
All Clean Pedigrees

For information write
SWENSON BROS.
Concordia, Kans.

STOCKER-FEEDER
Auction
Every Thursday

At
10:30
At The

ST. JOSEPH
CENTRAL MARKET
ST. JOSEPH, MO.

Contact Your
Market Agency

or

The Market Foundation
AD 8-2440 For More Information

STOCK RACKS

Portable corrals, squeeze chutes, calf cradles, operating tables, etc.

A Complete Line Of Quality Livestock Equipment

DEALERSHIPS AVAILABLE

CONSER
LIVESTOCK SUPPLY
Phone 945-3938
VALLEY FALLS, KS. 66088

COMING! JAN. 18

MORRIS COUNTY HEREFORD ASSOCIATION SALE

at the Council Grove Livestock Barn

AT COUNCIL GROVE, KANS.
For Details & Consignors, See GRASS & GRAIN ISSUE NEXT WEEK, JAN. 7
or Contact KENNETH HIEGERT, Council Grove

SELL EVERY WEDNESDAY
At Onaga 1:00 P.M.
CATTLE AND HOGS

Due to the holidays, we will not hold our sale this week, Wednesday, because of the New Year's Day holiday. Regular sales resume next week.

Onaga Community Sale

Marvin Cottrell, Phone 889-4461 or 889-4665, ONAGA, KS.

Federal Farm Census To Use Mail Only

Accurate farm and ranch reports next year, always important to successful operations, will have added importance if the 1969 Census of Agriculture is to obtain a clear picture of the nation's farming trends, according to the Bureau of the Census, U.S. Department of Commerce.

In contrast to previous farm censuses, conducted each five years, the 1969 census will be taken by mail. Questionnaires will be mailed out in January 1970 and they are to be filled out and mailed back. Response is required by law.

The information for each farm will be entirely confidential. Data will be assembled on the total number of farms, acres in farms, average value in land and buildings per farm, cropland harvested, land irrigated, acreage devoted to major crops and the number of major kinds of livestock on farms.

Questions to be asked in the census will include inquiries about amounts spent for feed, fertilizer, pesticides, lime, gasoline, livestock and poultry. For the first time, the census will seek to determine the ages of certain types of farm equipment and estimates of the value of machinery and equipment on hand.

Other items to be covered are the age of farm operators, value of all farm products sold, days of off-farm work by farm operators, income from recreational use of farms, and the number of some types of farming equipment.

Statistics will be published by states and counties and grouped according to characteristics of farms and income ranges, types of farms, cattle and calves by size of herd, hogs and pigs per farm, sheep and lambs by size of ewe flock and chickens over three months old by size of flock.

The definition of a farm will be the same as in the two previous censuses. Places of fewer than 10 acres will be counted only if sales of agricultural products would normally amount to at least $250. Those of 10 acres or more will be counted only if sales would normally be at least $50.

USDA Sees More Net For Farmers

USDA says that farmers had a record amount to spend in 1968.

Latest estimates, the department said, show that farm people in 1968 had about double the $1100 per person of disposable income they had in 1960. The reason: Estimated gains not only in farm income but also in off-farm earnings.

The department said that farm production expenses this year are expected to reach a level of about 36 billion dollars, up 1.25 billion from 1967. But gross farm income will probably show a higher rise than expenses, leaving a realized net income of about 15 billion compared with 14.2 billion last year.

Church Attendance On Decline

Church-going in the the U.S. is on the decline, but it is still higher than in 10 nations of Europe.

In a typical week, 43% of all U.S. adults attend church, according to a recent Gallup poll, down from a peak of 49% in 1958 but still considerably higher than polls indicated before World War II.

The decline in church-going is more pronounced among Catholics than Protestants, but the rate for Catholics is 65% compared to 38% for Protestants.

There were no major attendance variations among larger Protestant denominations, and few marked differences among white and non-white, college educated and less educated, young and old, easterner, midwesterner or southerner, large or small income, large and small towns.

Some variations from the average were recorded among the young, aged 21-29 years, whose church attendance is somewhat lower than older people; college educated persons who attend church slightly more regularly than those with high school education or less; and families with income over $7000 who attend slightly more often than those less affluent.

Deer Hunter

A successful deer hunter in the G&G area was Robert St. Pierre of Ames in Cloud County. St. Pierre's trophy was a 10-point buck.

Social Security Deduction Up

A new schedule of Social Security contributions will become effective January 1.

Under Social Security the contribution rate for both the worker and the employer will be increased by .4 of one per cent.

That means two cents on each $5 of earnings on the first $7,800 of annual wages.

Translated another way, a person who earned $100 per week in 1968 contributed $4.40. At the same salary, the bite next year will be $4.80 per week from his or her pay check.

In a higher bracket an employe drawing $150 per week — $7,800 annually — this year paid $6.60 per week but next year it will amount to $7.20 per week.

During 1969, deductions again will cease when an individual's earnings reach or exceed $7,800 for the year.

Herington Livestock Auction Co.

Sale Every Tuesday

Operating under Federal Supervision & Bonded for your protection.

Reporting for the Herinton Livestock Auction Co. Tuesday Dec. 24, 1968: Pre-holiday cattle sale very light, really not enough to test market. However, what cattle showed up for sale, numbering 125 head, sold on a steady basis with last week. A few representative sales that were made:

STOCKER & FEEDER STEERS

6 whiface steers	300 @	32.60
12 black steers	280 @	31.80
2 black steers	430 @	31.00
2 black steers	295 @	31.10
1 whiface steer	425 @	30.00
1 whiface steer	250 @	30.00
2 black steers	640 @	26.90
3 whiface steers	723 @	27.40
6 whiface steers	785 @	27.10
7 whiface steers	835 @	26.75
3 black steers	650 @	26.50

STOCKER & FEEDER HEIFERS

2 black heifers	328 @	26.00
3 whiface heifers	280 @	26.70
3 whiface heifers	407 @	25.90
15 whiface heifers	266 @	29.10
4 whiface heifers	529 @	25.55
4 whiface heifers	612 @	24.80
1 whiface heifers	380 @	25.90
1 black heifer	520 @	24.50
5 whiface heifers	533 @	24.50

BUTCHER COWS

1 black cow	995 @	16.80
1 holstein cow	1100 @	16.50
1 holstein cow	1320 @	17.00
1 holstein cow	1280 @	16.80
1 whiface cow	995 @	15.00
1 holstein cow	1110 @	15.00

BUTCHER BULLS

1 black bull	1390 @	22.50
1 whiface bull	1850 @	22.00

If you have cattle to sell, call collect C. C. Wendt BL 8-2529 Herington; Wm. Schnell BL 8-2039, Herington; Ted Haefner, 317, Lincolnville.

Herington Livestock Auction Co.
Herington, Kans.

BURLINGTON, KANSAS

Coffey County Livestock Sale Every Wednesday
STARTS 12 NOON

Eureka Auction Sale Every Monday
STARTS 1:00 P.M.

Selling 400 to 700 Head of Good Cattle at Each Market Weekly

300 TO 600 FEEDER PIGS
PIGS SOLD MOSTLY AT BURLINGTON

SALE AS USUAL AT BURLINGTON WEDN., JAN. 1

NEW YEAR'S DAY

As we held no sale last week, Christmas Day, we are looking for a fair run this coming Wednesday, Jan. 1, with the sale as usual to accommodate our people who wish to sell livestock at this time.

Very Attractive Consignment At Eureka Next Monday, Jan. 6

10 REGISTERED ANGUS BULLS
2 Years Old, From
SILVER GATE FARMS

Our sale last week was light, but brought out a few interesting prices. We had 5 registered Angus bulls, 325 lbs., selling at $375. Thirty stock cows went at an average of $200. Seventy yearling black & blkwf steers, 540 lbs., averaged out at $28.75.

One registered Angus bull sold at $385.

We have mixed consignments forecast for next week's Eureka sale.

Raymond Vaughn
BURLINGTON 364-2581
BARN PHONE 364-9576

Herb Rockhill
EUREKA GI 3-5493
BARN PHONE GI 3-9946

Yorkshire Type CONFERENCE

"THE MOTHER HERD"
JAN. 23-24-25
SALE JAN. 25 — 12:30
At The Armory
Arkansas City, Ks.
250 HEAD

From over 20 states show on the 23rd and 24th. The best at prices you can afford.

Judging contest morning of 25th — prizes for winners plus generous buying certificates for Junior winners.

"Everyone Welcome — See the Hog of Tomorrow Today"

For a catalog — write

American Yorkshire Club Inc.
Box 878
Lafayette, Ind. 47902

LIVESTOCK AUCTION

Sale Every Wed.

1:00 p.m.

Due to the holidays, Christmas and New Year, falling on our regular sale day Wednesday, we will hold our livestock auction on Thursday, December 26 and January 2.

KCNK MON.-WED.-FRI. 6:45

For info. or estimates
TOM WALKER
Barn 243-1074
Home 243-1674

Auctioneers
LARRY LAGASSE CH 31714
ROLLIE LAGASSE CH 32215

Concordia Sales Co.

CONCORDIA KANSAS

Veterinary School Regaining Status

Kansas State University's College of Veterinary Medicine has spent the past two years clawing its way out from under bad reports from the American Veterinary Medical Association committee on accreditation.

In October, 1966, K-State learned the inspection team had recommended the Kansas school to be put on probation until teaching and training facilities were renewed, expanded and updated.

There has been progress, according to Dr. Charles Cornelius, dean of the school, who was appointed just four months prior to the beginning of the probationary period.

If federal matching funds are appropriated this spring, the first new building for the veterinary school's 80-acre development may be completed sometime in the fall of 1971.

Meanwhile the AVMA continues probationary inspections on a regular basis and innovations, plans and progress in the school must be sufficient to warrant a continuance of accreditation, Cornelius said.

Solid backing came from the legislature in 1967 when it appropriated $110,000 architect's fees on a building plan for $2.4 million. Cornelius got $8000 from K-State funds to order a master plan on the $14 million rebuilding job for the College of Veterinary Medicine.

The state's remaining $1.09 million of the $1.2 million to be matched by federal funds, was appropriated for July, 1968.

The congress authorized $1.2 million in matching money during 1968, but the appropriation of actual funds which will kick-off the new building program is expected this coming spring.

Construction of the facility probably will take two years from the appropriation by the federal government.

Cornelius continues to worry however, about the progress in the future.

"If they ever cut this program at the state level, we're really dead."

He pointed out that the accreditation, the continued federal support with both matching money and research grants is dependent upon the complete cooperation and support at the state level.

The educator praised the attitude of state legislators in regard to financing the much-needed building program and toward funding the expanded needs of the school itself in the interim period.

The first building to be constructed will be a comparative medical science building to house a pre-clinical teaching facility, anatomy and physiology teaching units, the state animal disease and diagnostic laboratories and offices for faculty.

A second half to the first building will require another $2.4 million. Half of this amount is being sought from the state legislature this year and a similar amount is being recommended at the federal level through Congress, he said.

The school also is seeking from the legislature this year $75,000 for planning the new veterinary hospital facility and $75,000 for building roads and landscaping the 80 acres which lies directly north of the center of the existing campus complex of buildings at K-State.

Two federal agencies have approved the school for education and research. The Board of Regents last month approved changes in the departmental structure of the veterinary school, too.

The changes were made to strengthen the study of infectious livestock diseases; lessen duplication of teaching and research equipment; and to provide for development of a strong pathology department as recommended by the Council on Education of the AVMA in 1966.

The new departments are the Department of Infectious Diseases headed by Dr. Embert Coles and the Department of Pathology headed by Dr. Stanley Dennis. These two replace the single department of pathology, parasitology and public health.

A new department of Physiological Sciences with Dr. Donald M. Trotter as head consolidates the former departments of anatomy and physiology.

The Department of surgery and medicine under Dr. Jacob E. Mosier is unchanged.

Cornelius' efforts to bring in new faculty members and present stronger research efforts and facilities have resulted in additional federal grants in aid for research. The level now is near $500,000 annually, about 10 times the amount of research funds available when AVMA said accreditation could not be renewed without additions to faculty and facilities.

So, as the third year of probation for the school begins, Cornelius said the past week, "I think we are going to get the job done."

Farmer Has Little Liability Risk In Allowing Hunters On Land

By Thayne Smith

There is no other single thing that hampers landowner-hunter relations like trespassing.

Other items certainly don't help — like shooting across property lines, road hunting from vehicles, leaving trash or cleaning birds along public roads — but trespassing stirs the ire of landowners more than anything else.

I don't blame them. Most farmers allow hunting on their property, at least to a certain degree. Some will allow only a few friends and relatives. Others will welcome anyone who asks permission. Still others will let a few hunt, but not everyone who calls, because he wants to control the pressure on the wildlife of his land.

Landowners and farmers have every right to haul a man into count who abuses the trespass laws. In fact, the landowner or farmer must make a complaint before a trespasser can be formally charged, and I'd like to see more of them do so.

Some farmers do not know, however, that a law passed by the Kansas Legislature three years ago frees them of most liability for injuries hunters might sustain while on their land.

The act was passed in an effort to free the farmer of liability, and to encourage him to allow more hunting on his lands.

The act says landowners "owe no duty of care to keep their premises safe for entry or use by others for recreational purposes."

Once the landowner or farmer gives a person permission to be on his property, his (the farmer's) liability is virtually ended, according to the new law.

The only exception cited is "for willful or malicious failure to guard or warn against a dangerous condition, use, structure or activity." In other words, if the property contains an open well, a barn ready to fall down, or a mad bull, and the farmer fails to tell the person such dangers are present, then he is liable if something happens.

Kansas Births Down A Third In Five Years

In five years, the number of births in Kansas has declined by close to one-third. The exact figures, of course, are not complete for 1968, but they presumably will show another decline from the 34,901 births in the state in 1967.

That compares with 45,991 in 1963. From that figure, the number of births has dropped steadily to 43,333 in 1964, 39,178 in 1965, 36,190 in 1966, and the 34,901 in 1967.

Nearly all hospitals in the G&G area report fewer births this year than last, and the figure might get down to 32,000 or less this year.

In the same period, deaths have remained rather constant, varying only about 500 from the 22,187 in 1963. There were 21,705 deaths recorded in the state in 1967.

Kansas' birth rate has declined for 11 years, as has the national birth rate.

How long the declining birth rate will continue is subject to much speculation. Federal statisticians, however, are predicting the trend will reverse, possibly within 10 years.

The reason, they say, is that the number of women in the prime child-bearing age bracket, 20 to 29, is steadily increasing.

CITE GYPSUM HOLSTEIN OUTPUT

GYPSUM — A 2-year-old registered Holstein cow owned by Lawrence Mayer has been cited for production by the Holstein-Friesian Association of America.

Red Cloud Livestock Comm. Co. Inc.
Red Cloud, Nebraska

Sale Every Tuesday
Starts 12:30 Noon

The Home Of The Best Feeder Cattle
In Southern Nebraska and Northern Kansas

For Consignments or Early Listings Contact:
Barn Phones: 746-2620 — 746-2622

Dean Jones, owner
Nelson — 225-4281

Harry Heidelk, mgr.
Blue Hill — 742-8151

WALNUT VALLEY HEREFORD RANCH
Annual Sale Sat., January 4 – 12:30 Noon

At The Ranch 3 Miles West & 4½ North Of
WINFIELD, KANSAS

Selling 80 Head
45 BULLS 20 are 2-year-olds, 25 are yearlings
ALL BULLS OF SERVICEABLE AGE
35 Bred Heifers
ALL CLEAN PEDIGREES
TPR RECORDS AVAILABLE SALE DAY

WINROCK A 27
17 sons and 23 heifers bred to him sell. Winrock A 27 is a son of HDR Real Onward 166, one of two qualified sires in new register of merit.

OTHER SIRES
10 sons and 17 daughters of BHR SILVER REGENT sell; and 6 heifers carry his service. 4 BHR Silver Regent steers have collected 58 points on carcass data toward ROM.

HDR TRUE ONWARD 21 — 14 sons and 6 daughters sell and 7 heifers carry his service "A 27's" full brother, Winrock A 123 was undefeated in class in 1967 and was reserve champion at the American Royal, Oklahoma City, Tulsa, and champion at the all Oklahoma show.

Auctioneers George Morse and Ralph Waite
For Catalog, write THE WAITES: O. Boyd — Kenneth — Dwaine — Larry

Superior Livestock Comm. Co., Inc.
Superior, Nebraska

Sale Every Saturday
Sale Starts At 12:30 Noon

Largest Pig Market In Southern Nebraska
And Northern Kansas
Dependable Cattle Market

For Consignments or Early Listings Contact:
Barn Phone: 879-3711

Dean Jones, owner
Nelson — 225-4281

Jim Bruning, mgr.
....Superior — 879-4225

Third Highest Total Farm Output

Crop production in Kansas in 1968 was the third most bountiful in history, the Kansas Crop and Livestock Reporting Service says.

The service said the output of the state's farms was surpassed only by the record in 1960 and by the second-greatest production ever in 1958.

The total value of crops was $769 million, an increase of $15 million over 1967.

The index of crop production was 145 per cent of the 1947-49 average compared with 133 per cent in 1967 and the 1962-66 average of 123 per cent.

Soybean and sorghum crops set records. There also were record yields per acre for corn, soybeans and barley.

But there was a trend toward fewer acres planted. The harvest acreage of all crops was about one million acres fewer than in 1967, caused primarily by a 12 per cent decline in wheat acreage.

On the other hand, there were sizeable gains in acreage by several crops including soybeans and corn and moderate gains in oats, barley and rye.

Sugar beet acreage jumped sharply with opening of a new sugar beet factory in Goodland.

The Crop and Livestock Reporting Service gave the following breakdown on production:

Wheat — Production in 1968 totaled 243.77 million bushels, an increase of 10 per cent over last year and 17 per cent above average. It was the largest crop since 1961. Wheat was seeded on 11.96 million acres, 9 per cent less than in 1967. Acreage harvested totaled 9.75 million acres, a decrease of 12 per cent from 1967 but 3 per cent above the five-year average. The yield per acre averaged 25 bushels, the fourth highest yield of record.

Sorghums — Production of 163.32 million bushels was the second largest crop on record, surpassed only by the 1960 crop. Production was 9 per cent greater than 1967 and 25 per cent above the five-year average. The yield per acre averaged 47 bushels, one bushel above last year, five bushels better than average and only two bushels below the record in 1966. Acreage planted for all purposes totaled 4.46 million, exceeding the 1967 figure by 3 per cent and the average by 5 per cent. There were 3.47 million acres harvested for grain, an increase of 7 per cent over last year and the largest number of acres since 1963.

Sorghum silage was harvested from 354,000 acres and yielded 10.5 tons an acre for a total of 3.71 million tons, the smallest production since 1956. Production of sorghum forage totaled 1.18 million tons with 516,000 acres harvested and a yield of 2.3 tons an acre.

Corn — Production of corn grain totaled 85.05 million bushels, the largest crop since 1950. It surpassed the 1967 crop by 18 per cent and average by 43 per cent. The record yield per acre of 75 bushels was seven bushels above the figure for last year and 23 bushels above average. The record yield reflects an increased acreage of high-yielding irrigated corn in western areas and above average yields in other sections of Kansas. The number of acres harvested for grain was 1.13 million, 7 per cent above a year earlier and the largest since 1963. Corn silage was harvested from 271,000 acres, 13 per cent greater than last year.

Soybeans — The crop of 23.92 million bushels exceeded 1967 production by 29 per cent and the five-year average by 52 per cent. Acreage harvested totaled 957,000 acres, an increase of 16 per cent over 1967 and 4 per cent higher than the record in 1966. The yield of 25 bushels an acre also was a record, exceeding the previous record set in 1967 by 2.5 bushels an acre.

Barley — The crop totaled 3.70 million bushels, up 71 per cent over 1967 but still only about half the five-year average. Yield per acre was a record 37 bushels, surpassing the 1967 yield by 10 bushels and the record yield in 1961 by six bushels.

Oats — Production was 6.84 million bushels, up 18 per cent from 1967 but down 14 per cent from average. The yield was 38 bushels an acre, two bushels over 1967 and the highest since 1883.

Rye — There were 512,000 bushels produced. That was an increase of 26 per cent over the light crop of 1967 but otherwise was the smallest crop since 1953. The yield of 15.5 bushels an acre was two bushels higher than a year ago. Rye was planted on 94,000 acres, of which only 33,000 acres were harvested for grain.

Hay — Production totaled 4.74 million tons, a decrease of 10 per cent from 1967 but 6 per cent above average. It was the third-largest crop since 1915. Hay was cut from 2.41 million acres and yielded an average of 1.96 tons an acre.

Sugar beets — Production totaled a record 585,000 tons, nearly 40 per cent above the 1967 record. Beets were harvested from 38,500 acres, surpassing last year by 67 per cent and nearly double the average.

Dry edible beans — Production totaled 170,000 bags harvested from 17,000 acres.

Popcorn — Production totaled 12.50 million pounds, an increase of 8 per cent over 1967.

Irish potatoes — The total was 124,000 hundredweight, 3 per cent below 1967 and the lowest since 1956.

Sweet potatoes — Production totaled 86,000 hundredweight, a slight increase over 1967 but 23 per cent less than average.

Alfalfa seed — Production was 3.52 million pounds, an increase of 66 per cent over 1967 but 61 per cent less than average.

Lespedeza — Production was up slightly.

Clover seed — Production of red clover seed showed a small reduction, while sweet clover seed was down 20 per cent from 1967 and the smallest crop on record.

Apples — Production totaled 14.4 million pounds, the largest crop in 17 years.

Peaches — Production was 6.2 million pounds, a sharp increase over 1967 and the average.

CLAY CENTER SALES CO.

Hog Sale Every Monday Starts 1:00 p.m.

Cattle Sale Every Tuesday Starts 12:30 Noon

A DEPENDABLE MARKET FOR ALL CLASSES OF CATTLE

A LEADING MARKET PLACE FOR HOGS

H. P. ROBBINS, Clay Center, ME 2-3210
R. A. BRUEGGEMANN, Clay Center, ME 2-2761
HORACE WARE, Longford, ph. 338-2439
Barn Phone ME 2-2861
CLAY CENTER, KANS.

ANNUAL JANUARY

BULL & COW SALE

SATURDAY, JAN. 4, GREEN CITY, MO.

All Day Sale Starting promptly at 10:00 A.M. Green City Sales Pavilion. Sale will be held regardless of weather conditions.

3,000 Head

Including 1,200 Choice Angus 2-yr. old Bred Heifers (Calfhood vaccinated and pregnancy tested.)

800 Young Angus Cows (Some with calves by side).
500 Young Hereford Cows and 2-yr. Old bred Heifers, Pregnancy Tested.
100 Open Heifer Calves—Registered and Commercial.
100 Angus and Hereford Breeding Bulls.
300 Head Cows, all ages and breeds including some thin cows suitable for stock fields.

EARLY LISTINGS

210 Choice Young Angus Cows, 2-6 yrs. old from 1 farm. A complete Dispersal.
285 Choice Angus 2-yr. old Bred Heifers, February Calves.
108 Choice Heifer Calves, 2-6 yrs. old.
40 Big Choice Hereford Cows, mated to Angus Bulls.
150 Fancy Quality Angus Bred Heifers.
35 Head Choice 2-yr. old Angus Bulls.
52 Choice Young Angus Cows (Some with calves by side).
106 Choice and Fancy Quality 2-yr. old Bred Heifers, mated to Angus Bulls.
125 Choice Angus, 2-yr. old Bred Heifers.
42 Choice Registered Angus Open Heifer Calves.
120 Head Young Angus Cows from one farm.
26 Choice Hereford Cows (January Calves).
40 Big Fancy Quality 2-yr. old Angus Bred Heifers (these heifers were the reserve Champions from the 1968 Denver Stock Show).
Space permits only a portion of the listings.

This will be a big sale and we will have any class of young breeding stock you are looking for.
These Young Cows and Bred Heifers are consigned by farmers of this North Missouri area. Most of the young cows and bred heifers will be pregnancy tested.

For information phone:
Sale Barn—874-2090 or Ovid Vestal—874-2405
Lawrence Couch—874-2875 Karl Boehmer—874-3155

GREEN CITY AUCTION CO. GREEN CITY, MO.

Special Consignment

MONDAY, JANUARY 6
at the
Frankfort Community Sale
COMPLETE DISPERSAL
OF GIB MEYERS COW HERD

6 Shorthorn cows, heavy springers
8 WF & Shorthorn Cross cows
36 Heavy Springer Heifers
30 Whiteface Cows with calves at side
40 Yearling Steers & Heifers

Cloud County Livestock

Commission Company

Concordia, Kansas — Sale Every Saturday

CERTIFIED LIVESTOCK MARKET

Gail Garton, Concordia
243-1181

CONSIGNMENTS FOR JAN. 4, 1969
44 steer calves, 375 to 400, Osborne Co.
14 steer & heifer calves, 450, Cloud Co.
62 steers, big & thin, 750, Republic Co.
16 steer & heifer calves, 450-500, Cloud Co.
31 yearling steer & heifers, 700, Mitchell Co.
27 steer & heifer calves, 500-600, Cloud Co.

We are looking forward to each and every sale in 1969. Each customer is treated equally and fairly with all stock sold in the order they unload. Give us a try in the new year, whether you are buying or selling. We appreciate each customer's business and want to thank each buyer and seller for his support in 1968.

Best wishes for a Happy New Year!

The Cloud County Livestock Commission Company is pleased to announce that Bob Craig of Bellville, Rt. 2, will be representing our company beginning Jan. 1, 1969. Bob will be working full time, soliciting and appraising livestock throughout the area. If you are looking for livestock to buy, or have livestock to sell, give Bob a call at 243-1112 and do business the auction way.

Leo Rauch, Clay Center, 632-3092 — Radio KNCK '1390' 6:45 T. T. S. — J.M. "Matt" Davis, Delphos 623-4543

G&G Calendar

Jan. 4 — Annual January cow and bull sale in Green City, Mo., Green City Auction, Karl Boehner, sale mgr.

Jan. 4 — Annual Hereford production sale northwest of Winfield, Kans., Walnut Valley Hereford Ranch, O. Boyd, Kenneth, Dwaine and Larry Waite. Aucts George Morse and Ralph Waite.

Jan. 15 — Annual registered Hereford sale in Concordia, Kans., Swenson Bros.

Jan. 6 — Complete dispersal of cows, Shorthorns and Whiteface, at the Frankfort community sale, Frankfort, Ks., Gib Meyers.

Jan. 16 — Farm sale northeast of Morrowville, Kans., Gilbert B. Heck. Aucts Marvin L. Heck and Lawrence Welter.

Jan. 18 — Household goods in Clay Center, Kans., Kellie Mugler estate. Auct. Foster Kretz.

Jan. 18 — Morris County Hereford Assn. sale, Council Grove, Kans., livestock auction sale barn. Kenneth Hiegert, Council Grove, sale mgr.

Jan. 18 — Farm sale with cattle west of Marion, Kans., Leland Siefert. Aucts Wm. and Carl Schnell.

Jan. 20 — Farm sale south of Hanover, Kans., Glen Bowdish. Auct. Foster Kretz.

Jan. 21, 1969 — Anual Rebenstorf Hereford production sale, Sylvan Grove, Kans., Elmer Rebenstorf.

Jan. 22 — Farm sale southwest of Wakefield, Chester Bros., Foster Kretz, Auct.

Jan. 22 — Farm sale south of Manhattan, Kansas., Mr. & Mrs. Frank Werner. Auct Lawrence Welter.

Jan. 22 — Hinkhouse Polled Hereford sale in Plainville, sale mgr. Vic Roth.

Jan. 23-24-25 — American Yorkshire Club show and sale in Arkansas City, Kans., sale Jan. 25. Wilbur F. Prager, sec-treas.

Jan. 24 — Farm sale north of Randolph, Kansas, Wilbert Toburen. Auct. Foster Kretz.

Jan. 25 — Farm sale southeast of Clay Center, Kans., Howard Hemphill. Auct. Foster Kretz.

Jan. 25 — Farm sale north of Paxico, Kans., Rein Breymeyer. Auct Lawrence Welter.

Feb. 1 — B.F.Y. bred gilt sale in Emporia, Kans., Jim Yearout.

Feb. 1, 1969 — Duroc sale and annual 4-H & FFA contest in Smith Center, Kans. Albrecht and Popp.

Feb. 3 — Farm sale north of Abilene, Kans., Wanita Cartner. Auct. Foster Kretz.

Feb. 4 — Farm sale north of Emporia, Kans., C. E. Gaston. Aucts Jim Barr and J. H. Hind.

Feb. 5 — Farm sale east of Elmo, Floyd Beemer. Auct. Foster Kretz.

Feb. 6 — Farm sale east of Clyde, Kans., Henry Racette. Auct. Foster Kretz.

Feb. 7 — Farm sale southwest of Clifton, Kans., Leland Mauch. Auct Foster Kretz.

Feb. 7 — Farm sale northwest of Blue Rapids. Paul Miller. Roche & Raleigh Breeding, aucts.

Feb. 8 — Northeast Kansas Hereford assn. sale at Farmers Livestock Exchange south of Topeka, Kans., L. Eldon Gideon, sale mgr.

Feb. 8 — Seventh annual Polled Hereford production sale Valley Hereford Farm, Goff, Kans., Carl J. Funk.

Feb. 11 — Farm sale southeast of Belleville, Kans., Mr. & Mrs. Joe Ostrom. Auct. Eugene Waring.

Feb. 17 — Farm sale southwest on Leonardville, Gene Ruthstrom. Auct. Foster Kretz.

Feb. 28 — Farm sale southeast of Junction City, Kans., Bill Errebo. Auct. Foster Kretz.

Mar. 8 — Blue Valley Hereford Assn. sale in Fairbury, Nebr., Don Banahan, Steele City, Nebr., sale mgr.

Mar. 27 — Northeast Kansas Angus Assn. sale in Horton, George Hook, Morrill, Ks., sale mgr.

Nov. 21 — Johnson Hereford Farms annual fall sale, Elmer L. Johnson & Sons, Smolan, Kansas.

FLOYD SMITH GETS V.P. AT KSU

Floyd W. Smith has been named acting vice president for agriculture at Kansas State University, to fill the post left by Glenn H. Beck, who has taken leave from K-State for an appointment to serve as adminisrator at Ahmadu Bello University in Nigeria for the Rockefeller Foundation. Smith is director of the Kansas Agricultural Experiment Station and will continue to hold that title also, altho an assistant director will soon be named.

President Herb

Herb Rockhill, G&G area sale barn operator at Eureka and Burlington, right, is the new president of the Certified Livestock Markets Association. He replaces Kenneth Woods, Henderson, Tenn., left.

Farmland Value Up 70% In Decade

The value of U.S. farmland and buildings increased 70 per cent between 1958 and 1968, the Agriculture department reported.

The average increase in value in the various states ranged from 41 per cent to 132 per cent the last decade. Strongest advances were in the South, where farm real estate values more than doubled in several states.

Smaller increases occurred in the mountain states, lake states and in the corn belt.

Based on new estimates, commercial farms had an average value of about $100,000 a farm on March 1, 1968. Other farms — those with annual gross sales per farm of less than $2500 — had an average value of $24,000.

The size of commercial farms averaged 550 acres, compared with 120 acres for other farms.

The rate of voluntary transfers of farm real estate during the year ended March 1, 1968, was about 30.4 per 1000 farms, about 2 percent below a year ago.

The department said farmland values in the last two decades have climbed steadily due to active farmer and non-farmer demand. Farmers, who account for nearly two of three buyers, have bought land primarily for enlargement.

Nonfarmers have been in the market for investment and other reasons. Regardless of the many motives, the department said, values still correlate with expected total returns. Annual returns to land since 1950 have averaged 3.5 per cent, the same as the average dividend yield on common stocks.

LOOK FOR SLIMMER HERSHEY BAR

Look for a 5-cent Hershey bar to be reduced an eighth of an ounce from its usual ⅞ ounce. Cocoa prices of 50 cents a pound are at their highest level in 10 years. Candy companies will likely respond by cutting the size of bars and perhaps increasing the cost.

WICHITA TO GET NEW POST OFFICE

WICHITA — Wichita will get a new $10 million main postoffice and combined sectional center. Postal operations in Wichita are now scattered in five buildings. Three of these will be abandoned when the new building is completed.

HOGS START AT 11:00 A.M.
CATTLE AT 1:00 P.M.

We had a real active sale this week. Cows were 50¢ to $1.00 higher. Calves were steady to higher. Hop top was $19.60. Pig market was a little weaker. Small pigs were $10 to $12.50. Larger pigs were $12.50 to $16.

STEER CALVES

6 whiteface strs	429 @	32.50
1 whiteface str	290 @	32.00
1 black steer	265 @	31.00
1 black steer	400 @	30.30
3 blk whifc strs	303 @	30.00
1 char. steer	385 @	29.80
10 blk wf strs	450 @	29.75
1 blk whifc str	435 @	29.25
4 wf&bf steers	728 @	27.00
1 blk whifc str	680 @	26.60

HEIFER CALVES

9 whiface hfrs	453 @	26.40
1 whiface hfrs	330 @	26.00
3 whiface hfrs	530 @	25.30
14 whiface hfrs	751 @	24.45
1 whiface hfrs	690 @	24.00

COWS

1 black cow	1235 @	20.70
2 black cows	1273 @	19.90
1 black cow	1045 @	19.50
1 holstein cow	1355 @	18.90
1 black cow	1100 @	18.90
1 holstein cow	1535 @	18.70
1 holstein cow	1635 @	18.50
1 black cow	955 @	18.50
1 whiface cow	1130 @	18.40
1 whiface cow	1230 @	18.40
2 holstein cows	1410 @	18.40
2 holstein cows	1230 @	18.00

FAT HOGS

25 mix but.	237 @	19.60
47 mix but.	222 @	19.55
10 hamp hogs	215 @	19.50
8 mixed but.	221 @	19.50
12 hamp but.	219 @	19.40
23 mixed but.	225 @	19.40
9 white but.	226 @	19.40
21 mixed but.	238 @	19.35
28 hamp but.	211 @	19.30

SOWS

2 hamp sows	315 @	15.60
1 red sow	390 @	15.10
2 red sows	437 @	14.80
3 mixed sows	433 @	14.70
6 hamp sows	445 @	14.65
2 hamp sows	455 @	14.60

CONSIGNMENTS

Entire herd of William Olson, Sr. 26 choice whiteface cows/14 calves by side.
Also Fred Kamm 12 choice Angus/with 12 calves by side.
BOTH HERDS HERE SAT. JAN 4
o 50 choice feeder steers 800 - 825 lbs.
o 40 feeder heifers 700-750 lbs.
o 20 choice steers & heifers calves 425-475 lbs.
o 25 whiteface steer & heifer calves 450-500 lbs.
We're going to have an excellent sale for first sale of year. Quite a few consignors have been holding off waiting for the first. Many good consignments already and we are looking at many more before sale date.

HAPPY NEW YEAR

Vern & Howa d Langvardt wish all of our customers a prosperous New Year!!!

LICENSED AND BONDED

BARN PH. JUNCTION CITY 238-1471

If you have livestock to appraise, call:

VERN LANGVARDT, Manager, 238-8211, Junction City
HOWARD LANGVARDT, Auctioneer, 238-8212, Junction City
HERB NEUMEYER, White City, Phone 349-2863

TEX REAL ONWARD 95th

Cow Herd — Royal Essar C Kato, Heir Apparent

SERVICEABLE BULLS WITH WEIGHT RECORDS
Priced . . . $300 to $500

GRANT POOLE
MANHATTAN, KANS.

Located 4 mi. south of I-70-K177 intersection, 2 mi. west on McDowell Creek Rd. Ph. PR 6-8315.

AUCTION

Every Friday 6:30 pm

Furniture, appliances, and all types of miscellaneous items. Consignments will be accepted from 10:00 a.m. till 6:00 p.m. Monday thru Friday.

We Sell Anything Of Value

C & M AUCTION CO.

117 E. 6th Phone CE 8-8314
JUNCTION CITY, KANSAS

WASHINGTON SALES CO.

WASHINGTON, KANSAS

REGULAR SALES RESUME THIS WEEK

Hogs Tuesday, Dec. 31
Cattle Wednesday, Jan. 1

TO ALL OUR FRIENDS —

Happy New Year

ED BURT & ALL THE FOLKS AT THE BARN

Ronald Rice Motors, Inc.

CHEVROLET OLDSMOBILE CADILLAC

North Kansas' Largest Volume Dealer

N.W 2nd Phone CO 3-4000 ABILENE, KANS.

Happy New Year to Everyone

OUR RESOLUTION FOR 1969:
BIGGER & BETTER VALUES

HERE ARE JUST A FEW:

1967 CHEVELLE 2 door $1695
Radio, heater, stick shift, 6 cylinder.
1966 CHEVROLET Impala V-8, 2-door hardtop $1895
Radio, heater, 4 speed.
1965 CORVETTE 2 door hardtop $2495
Also convertible top. Radio, heater, 4 speed.
1964 OLDSMOBILE F-85 Cutlass $1295
2 door, hardtop, radio, heater, automatic transmission, power steering and brakes. Real sharp.
1963 CHEVROLET Impala V8, 4 door hardtop $1095
Radio, heater, automatic transmission, power steering and brakes, air conditioner.

Open Evenings Till 9 p.m.
Sundays 1 to 5 p.m.

Avalanche of Tax Forms

Many taxpayers in the G&G area found their federal income tax forms in the mail the past week, and here is the mountain of mail from which many of the forms started. An Internal Revenue service center at Kansas City had 12 million forms ready for mailing into an 8-state area. There were 28,000 bags of tax forms — enough to fill 48 tractor trailer trucks. For the first time the tax forms have lost their plain black-and-white appearance and have been printed in red, blue and black. They're better looking, perhaps, and the use of color makes them easier to follow. But the questions haven't gotten any easier.

Glamour Off Soybean

Clifford Hardin, the new Secretary of Agriculture, will inherit one problem that none of his predecessors faced when taking office — a growing soybean surplus.

On Sept. 1, the beginning of the current soybean crop year, the carryover stood at a record 167 million bushels, and by next September the Government estimates that the surfeit will swell to more than 300 million bushels.

A recent study by the National Soybean Processors Association claims the surplus could reach 900 million bushels by 1971, which would be a year's supply at current domestic consumption rates and export needs.

By contrast, demand for the "wonder crop" until 1967 was seemingly insatiable. Since World War II, U.S. and world markets year after year had gobbled up practically all the soybeans U.S. farmers produced.

Soybeans enjoyed a spectacular growth of more than 400% to 1.01 billion bushels this fall from 193 million bushels harvested in 1945, with no sizable stock buildup until recently.

To halt the rise in the surplus, grain-trade experts say the $2.50 a bushel soybean support level of the past three years may be lowered by 25 cents a bushel for the 1969 crop.

Outgoing Secretary Freeman will likely leave the final decision to Mr. Hardin, they add, because farmers won't be making their planting decisions for the 1969 crop until early March.

Soybeans are valued for their two products, which are obtained by crushing — soybean meal, a superior high-protein feed suitable for all kinds of livestock, and soybean oil, a vegetable oil used in margarine, shortening, salad and cooking oils, and in mayonnaise.

Much of the current oversupply resulted from record U.S. soybean crops in 1967 and 1968. Also, soybean products' supremacy in world markets has been challenged by the emergence in the past five years of competitively priced alternate products such as sunflowerseed oil, fishmeal and urea (a nitrogenous by-product of fertilizer manufacture.)

In future years, it may be even tougher to hold down soybean surpluses, farm experts say. The European Common Market, America's largest soybean export market, is considering putting stiff import duties on soybean products. The proposed levies would raise current prices for soybean products by roughly a third. If the duty is imposed, U.S. soybean exports to Europe could fall by a third, a Government official figures.

Moreover, soybean yields, which have increased only modestly in the past decade (8% compared with corn's 60%) could rise rapidly in the next three years, says Continental Illinois National Bank & Trust farm economist William Sayre. Finally, grain analysts point to the recently developed high lisene corn (an excellent swine feed), synthetic amino acids, and proteins made from cellulose and petroleum materials, as products that will challenge soybean meal in coming years.

During periods of burdensome supply, the support price acts as a price prop for soybeans. Market prices never drop markedly below the support level because the Government stands ready to grant farmers loans, or make outright purchases of the crop at the support price.

A lower support price might materially boost soybean usage at the expense of at least two competitors, some economists believe. The Russians, who produce sunflowerseed oil, soybean oil's biggest rival for world markets, and the Peruvians, who export fishmeal, a competitor of soybean meal, would be hard-pressed to price their products competitively, they add.

The National Soybean Processors Association wants the support level dropped 45 cents to $2.05 a bushel. The processors predict that soybean consumption could grow 4% to 6% a year at that level.

The American Soyeban Association, a trade group for soybean growers, contends that lowering the current support level would hurt farm income.

Best Apple Crop In 17 Years

Kansas had good fruit crops in 1968 but vegetable crops were quite variable, according to the Kansas Crop and Livestock Reporting Service.

Apple production was the largest crop in 17 years. The peach crop was up considerably from last year and average.

Production of dry edible beans, though down from early season expectations, was still the state's second best.

Sweet corn was an average crop and moderately larger than in 1967.

Irish potato and sweetpotato crops were only about three-fourths of the 5-year average and cantaloup production was the smallest in 17 years.

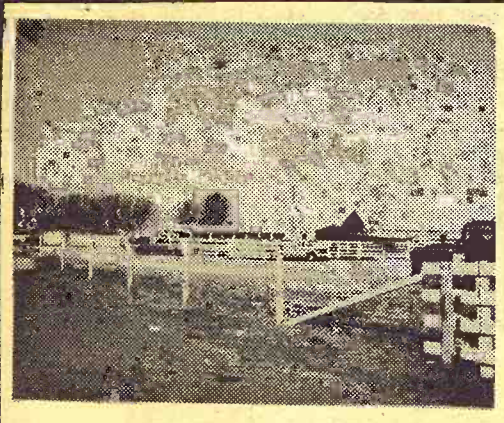

Reynolds Sale Barn

ABILENE, KANS.

Selling Every

FRIDAY

Starts 1:00 p.m.

The REYNOLDS SALE BARN will hold a special Stocker and Feeder sale in conjunction with their regular auction on Friday, January 3, 1969.

Already listed:
90 wf & angus strs, 700-750 lbs.
27 angus steers, 700 lbs.
60 wf & angus strs, 750-800 lbs.
50 wf steers, 800 lbs.
55 wf & angus hfrs, 650 lbs.
70 butcher cows

Listed below are partial sales made last Friday:

BULLS

1 bull	1480 @	22.50
1 bull	1390 @	22.60
1 bull	1530 @	23.00

COWS

12 black cows	@	236.00
12 black cows	@	233.00
25 black cows	@	202.50
15 black heifers	@	215.00
8 black heifers	@	215.00
9 black yrlg hfrs	@	170.00
10 black yrlg hfrs	@	170.00
3 black cows	@	217.50
7 black cows	@	210.00

WEIGHT UP COWS

1 cow	990	@	20.10
1 cow	1120	@	18.10
1 cow	980	@	19.00
1 cow	900	@	18.00
1 cow	1170	@	17.80
1 cow	875	@	17.70
1 cow	1185	@	17.70
1 cow	1320	@	17.60
1 cow	1290	@	17.70
1 cow	1085	@	17.85
1 cow	1020	@	17.55

STOCKER & FEEDER STEERS

35 blk whifc strs	463	@	30.90
1 blk whifc strs	520	@	29.70
17 black strs	477	@	29.30
14 whiface strs	600	@	27.60
4 whiface strs	535	@	27.60
1 char. steers	600	@	28.50
7 whiface strs	900	@	26.30
1 char. steers	700	@	27.10
2 blk whifc strs	915	@	25.60

STOCKER & FEEDER HEIFERS

4 black heifers	345	@	27.30
28 blk whifc hfrs	430	@	27.15
22 blk hfrs	474	@	26.40
19 whiface hfrs	491	@	26.30
8 whiface hfrs	483	@	25.60
4 whiface hfrs	587	@	24.20
16 med. ql hfrs	737	@	24.70
7 med ql hfrs	574	@	24.10

YARDMEN ON DUTY 24 HOURS A DAY

CALL DUDE REYNOLDS COLLECT

For information, requests for appraisals at no obligation, or inquiries regarding coming sales, call me at any time, day or night.

CO 3-3394
DUDE REYNOLDS Abilene, Kans.

Bring your cattle in at any time day or night; we'll handle them for you at your request.

Sale Every Thursday

Hogs 11:30 a.m.
Cattle 1 p.m.

We had a very small run of cattle at our last sale of the year, and prices seemed to be about steady with a week ago. We did have another big run of butcher hogs. The extreme top for butchers was $20.30 on two consignments and the bulk bringing between $19.90 and $20.15. The following is a listing of some of our consignments.

FAT CATTLE & FEEDERS

1 black wf steer	635	@	25.90
1 black wf heifer	530	@	24.20
1 whiteface steer	710	@	24.00
1 black whifc heifer	675	@	23.40
1 red heifer	690	@	22.90
1 black whifc heifer	1145	@	18.80

COWS

1 whifc cow/hfr calf		@	200.00
1 black cow	795	@	21.90
1 holstein cow	1555	@	17.90
5 holstein cows	1125	@	17.90
1 brn swiss cow	1610	@	17.50
1 black cow	995	@	16.90

BULLS

1 whiface bull		@	250.00
1 whiteface bull	1430	@	21.30
1 black bull	1280	@	19.90

BULL & STEER CALVES

1 black whifc bull	215	@	30.75
1 whiteface steer	410	@	29.00
1 roan whifc steer	270	@	28.70
2 black bull calves	403	@	28.00
1 whiteface steer	440	@	25.30

HEIFER CALVES

5 whiteface heifers	456	@	25.70
5 whiteface heifers	486	@	24.90
2 whiteface heifers	445	@	24.80
2 spotted whifc hfrs	378	@	24.00
2 black whifc hfrs	378	@	23.40
1 whiteface heifers	290	@	23.40
1 whiteface heifer	320	@	22.75
2 black heifers	468	@	22.40

HOGS & PIGS

12 mixed fats	220	@	20.30
30 mixed fats	215	@	20.30
66 mixed fats	235	@	20.15
1 hamp sow	355	@	16.70
3 white sows	405	@	16.05
1 hamp boar	250	@	13.25
1 red boar	300	@	11.80
1 white boar	440	@	10.40
3 hamp feeders	160	@	16.30
9 white feeders	151	@	16.25
1 white feeder	170	@	16.00
32 hamp pigs		@	16.75
11 hamp pigs		@	11.50
6 hamp pigs		@	10.50
1 white gilt		@	72.50
3 white gilts		@	69.00

We will have our regular sale January 2nd and expect a big run of both cattle and hogs weather and roads permitting.

RALEIGH BREEDING, MANAGER
barn 562-3671; home 562-3547
Auctioneer: Larry Lagasse, Ph. Concordia, Kans. CH 3-1714

Marysville LIVESTOCK & COMMISSION CO.
MARYSVILLE, KANSAS

Sell At St. Marys

Sell Or Buy Cattle & Hogs · By Auction Tuesdays

Thank You

As we approach our last sale of 1968 and look ahead to 1969, we want to express our appreciation to the many, many people who have helped to make the St. Marys Sale an important link in the livestock chain.

Thank you, our friends, and we wish for everyone an outstanding 1969.

FOR INFORMATION OR ESTIMATES:

REZAC BARN ..... St. Marys 437-2999
DELAINE REZAC ..... St. Marys 437-6266
ELMER IMTHURN ..... Maple Hill MI 3-2440
PAUL KRAMER ..... St. Marys 437-2993

Rezac LIVESTOCK COMMISSION COMPANY
St. Marys, Kans.

CERTIFIED LIVESTOCK MARKET

Auctioneers: Lawrence Welter, Gene Toby & Dennis Rezac

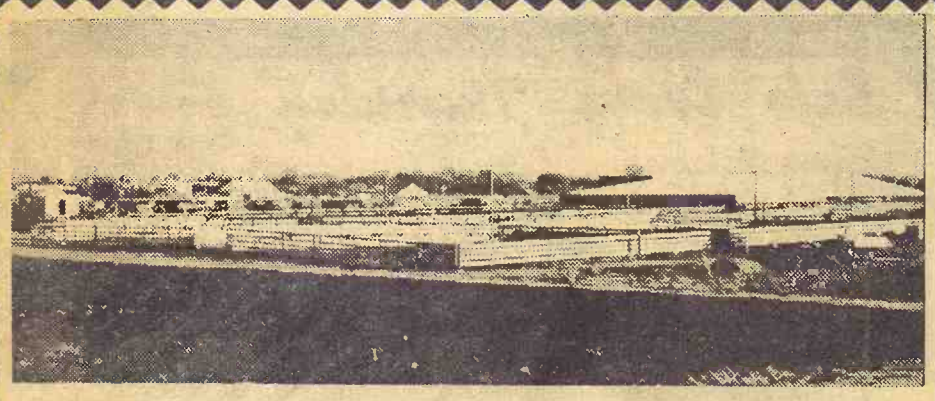

Central Kansas Most Modern Livestock Auction . . . West Side Of **Salina**

TWO SALES EVERY WEEK

MONDAY
Hogs & Cattle
Hogs sell at 11:00 a.m. followed by our regular cattle sale as they are unloaded.

THURSDAY
Cattle Only
Selling starts at 11:00 a.m. Cattle will sell in the order they are consigned on the books.

With only one auction this week our receipts totaled 896 cattle and 290 hogs. Fat hog top was $20.75 and all classes of cattle selling on an active basis - with Christmas over we are back on our regular schedule of sales every Monday & Thursday.

CATTLE

1 holstein cow, Saline Co.	1370	@ 17.80
1 holstein cow, Saline Co.	1505	@ 17.00
1 black bull, Ellsworth Co.	1380	@ 21.30
1 holstein bull, Clay Co.	1135	@ 20.50
1 holstein steer, Ottawa Co.	710	@ 24.00
4 blk whifc heifers, Sedgwick Co.	782	@ 23.60
1 blk whifc steer, Sedgwick Co.	810	@ 25.40
4 whiteface steers, Clay Co.	937	@ 25.85
8 black steers, Wilson Co.	493	@ 29.10
9 whiteface steers, Wilson Co.	358	@ 31.20
9 blk whiface steers, Wilson Co.	281	@ 30.20
5 black steers, Dickinson Co.	329	@ 31.40
3 black heifers, Dickinson Co.	326	@ 27.00
3 blk cows/cvs, Clay Co.		@ 221.00
2 whiteface heifers, Mitchell Co.	595	@ 25.00
15 black heifers, Marion Co.	354	@ 26.00
21 black heifers, Marion Co.	439	@ 25.00
8 red cows, Marion Co.	1003	@ 17.00
8 black steers, Ellsworth Co.	629	@ 28.50
11 black steers, Ellsworth Co.	689	@ 27.40
27 black steers, Ellsworth Co.	452	@ 31.70
6 blk whifc strs, Ottawa Co.	549	@ 29.20
10 whiteface heifers, Ottawa Co.	529	@ 25.15
14 whiteface cows, Marion Co.	867	@ 17.00
28 black whifc strs, Saline Co.	672	@ 27.55
29 whiteface steers, Saline Co.	533	@ 28.60
8 whiteface heifers, Marion Co.	608	@ 25.15
6 black heifrs, Saline Co.	665	@ 23.90
1 black cow, Morris Co.	935	@ 17.60
3 whiteface steers, Ellsworth Co.	720	@ 26.80
15 blk &blk whifc strs, Dick. Co.	641	@ 25.20
20 blk whiteface hfrs, Dickinson Co.	641	@ 25.20
35 whiteface steers, Marion Co.	816	@ 26.90
13 black steers, Saline Co.	782	@ 26.40
25 whiteface steers, Saline Co.	398	@ 31.70
12 whiteface heifers, Rice Co.	697	@ 25.30
5 black steers, McPherson Co.	622	@ 27.00
20 black steers, Lincoln Co.	679	@ 27.50
12 black heifers, Lincoln Co.	453	@ 25.35
1 whiteface steer, Dickinson Co.	1100	@ 25.00
15 black heifers, Wilson Co.	354	@ 26.00
10 whiteface heifers, Wilson Co.	358	@ 26.50
4 whiteface heifer cvs, Dickinson Co.		@ 61.00
1 whiteface cow, Marion Co.	1355	@ 16.20
1 whiteface cow, Marion Co.	1250	@ 17.50
3 whiteface steers, Ellsworth Co.	633	@ 27.40
1 black steer, Ottawa Co.	910	@ 25.70
1 whiteface steer, Ottawa Co.	640	@ 26.50
7 black cows, Marion Co.	795	@ 17.40
6 black heifers, Marion Co.	632	@ 25.10
21 blk whifc strs, Saline Co.	494	@ 29.90
18 whiteface steers, Saline Co.	593	@ 27.40
1 holstein cow, Dickinson Co.	1155	@ 17.00
3 black heifers, Saline Co.	398	@ 26.90
20 whiteface steers, Saline Co.	456	@ 31.20

HOGS

1 white hog, Saline Co.	270	@ 20.75
3 white hogs, McPherson Co.	271	@ 20.55
31 mixed hogs, Lincoln Co.	245	@ 20.35
18 white hogs, Cloud Co.	216	@ 20.55
5 white hogs, Rice Co.	205	@ 20.65
13 mixed hogs, Geary Co.	235	@ 20.50
8 mixed hogs, Russell Co.	213	@ 20.25
3 spotted hogs, Morris Co.	241	@ 20.45
5 mixed hogs, Ellsworth Co.	291	@ 18.50
4 black hogs, Saline Co.	240	@ 20.25
6 white hogs, Marion Co.	231	@ 20.25
5 bred gilts, Ellsworth Co.		@ 54.00
2 hamp sows, Saline Co.	317	@ 15.50
1 black boar, Dickinson Co.	220	@ 10.25
1 black boar, Dickinson Co.	470	@ 9.10
1 hamp sow, Saline Co.	525	@ 13.50
1 black boar, Lincoln Co.	130	@ 17.10
11 hamp pigs, Lincoln Co.		@ 15.25
5 mixed pigs, Ottawa Co.		@ 12.25
9 mixed pigs, Saline Co.		@ 14.00
5 mixed pigs, Morris Co.		@ 13.25

FOR INFORMATION OR ESTIMATES:

LAURENCE CLEMENCE
Abilene ..... Phone CO 3-3091
MERRILL CHRISTIANSEN
Durham ..... Phone 732-3371
BOB MUIR
Salina ..... Phone TA 3-2963

MARKET REPORTS
Radio Station KSAL, Salina
6:45 a.m. Every
Monday, Wednesday & Friday
KFRM
6:55 a.m. Mon. through Fri.

Farmers & Ranchers
LIVESTOCK COMMISSION CO.

CERTIFIED LIVESTOCK MARKET

West on old US 40
Barn Phone
913 TA 5-0211 SALINA, KS.
AUCTIONEERS:
Dean Moore, Lee Remy, Roger Johnson

Bonded ● Licensed