





Ladies Auxiliary

NOTICE

ALL LADIES AUXILIARY DUES SHOULD BE SENT DIRECT TO THE STATE SECRETARY, MRS. CHAS. NEEDLE, TOPEKA, KANS., 1829 KANSAS AVENUE.

Junior Co-operators

MEMBERSHIP ROLL OF JUNIOR CO-OPERATORS

- MEMBERSHIP ROLL OF JUNIOR CO-OPERATORS ALMA... Mabel Fink... ACHULIA M. FAHNER... ERMA C. HOCH... ALTON... ALMOT... MARISSA SHODGRAS... ARKANSAS CITY... CARL BROWN... ARNOLD... JOSEPHINE PATROL... BELLOIT... EMMA JANE COFFIELD... BALDWIN... HELEN HOLCOMB... HALEN E. SUTTON... VEDA SUTTON... MARY ISABELLE CHURCHBAUGH... BAXTER SPRINGS... BETTIE IRON LOEW... BURNS... NELBIE GUGSEBURG... ERDMEN... MELBA PEENKA... BERN... MARY HEINLEIN... BELLE PLAIN... MARLON COESTER... HAZILTON... LELAND COESTER... BREWSTER... LUCILLE FISCHER... LENA BREWSTER... VIRGINIA WILLIAMS... LORENA... MARGARET ZIMMERMANN... LOUISE ZIMMERMANN... COLONY... JULIA POWELL... JEANNE WILLIAMS... CONWAY... WAYNE SEIBERT... LELA SELBERT... COLLYER... LORINE BOLIG... ALBINA RICHMEIER... ANGELITA BOLIG... WALTER BOLIG... CLEBURNE... RALPH SAND... CANTON... CIETA BRUKER... CEDARVALE... ALICE SCOTT... DELIA... LORETTA SIMON... DRESDEN... IRENE FORTIN... ELLSWORTH... BERNADINE SVOBODA... ERBE... ERNE WENTWORTH... FLORAL... LETHA E. WATSON... ROSSVILLE... PAUL DALTON... WATSON... FRANKFORD... ANNA ODO... DECKER... ST. CITY... LAVETA DEXTER... GARNETT... BLAIR WATKINSON... GENESSE... SARAH CROWL... HAYS... GERMAINE MEIER... HERBRIMER... HENRY BURGER... HOPE... GLADYS LUCKENBOUGH... KINCAID... ADLIDE HARDT... CLINTON DONALD... HOWARD DONALD... LUCILLE GRETTON... FERN ROGERS... MARJORIE ALICE ROGERS... LYNDON... NAOMI KITCHEN... FLORENCE BARRATT... RUTH BEAMAN... GRACE BEAMAN... LUCACAS... WILMA BRICHACK... BLANCHE AKEMIT... LUCROSSE... LUCILLE WILSON... LA HARPE... ARLINE ROBINSON... LAWRENCE... DELLA BOND... MONT IDA... HELEN CENTVILLE... PETA CENTVILLE... KEITH CENTVILLE... MADISON... GEORGIA GRACE COFFMAN...

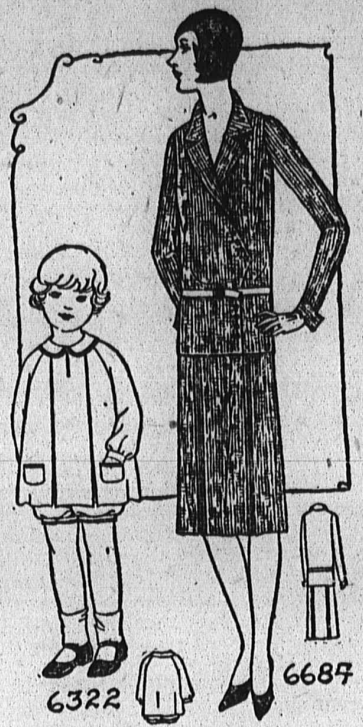

6322 Girls' Dress with Bloomers. Cut in 3 Sizes: 2, 4 and 6 years.

6684 Ladies' Two Piece Suit - Cut in 6 Sizes: 34, 36, 38, 40, 42 and 44 inches bust measure. A 38 inch size requires 4 3/4 yards of 39 inch material...

FASHION BOOK NOTICE

Send 12c in silver or stamps for our UP-TO-DATE FALL and WINTER 1929-1930 BOOK OF FASHIONS...

but should you break them, do not be overly discouraged, but hitch your belt a little tighter and decide to try again and try just a little harder.

KANSAS UNION FARMER WEEKLY EXCHANGE If members of the Union have anything to Sell or Exchange, they should advertise it in this department.

CLASSIFIED ADVERTISING

MISCELLANEOUS

WANTED-Hear from owner having good farm for sale. Cash price, particulars, John Black Clippewa, Falls, Wisconsin.

FOR SALE

FOR SALE: Two registered Guernsey bulls, seven months and one year old. From high producing ancestors...

IN MEMORY OF SUSIE RUTH NEILL

Whereas, our Heavenly Father in His infinite wisdom and love called our dear friend, Susie Ruth Neill, daughter of Mr. and Mrs. H. F. Neill...

RESOLUTIONS OF SYMPATHY

Whereas, it has pleased the Almighty Creator to remove from our midst our brother, John Foy...

RESOLUTIONS

We wish to express our appreciation to our National President, C. E. Huff, for the efficient work he has done in carrying out the rules and regulations of the Grain Marketing Corporation.

RESOLUTIONS

Whereas, it has pleased God in His infinite wisdom to remove from our midst our dear friend, Gust Larson...

QUESTIONS

Of great ambitions-never so many lovely things For young and old rememberings-And all because There is a Santa Claus!

Memorize the Slogan, Conscience. Write it out in your answers to the lesson.

FARMERS' UNION DIRECTORY

- NATIONAL OFFICERS C. E. Huff, Pres. Salina, Kansas... NATIONAL OFFICERS C. A. Chambers, Pres. Salina, Kansas... BOARD OF DIRECTORS C. C. Talbot, Chm. Jamestown, N. Dak....

THE OLDER CHILDREN GOT WORK

in the turnip fields and with a pig, and now when they found work in the garden, they managed to live.

THE OLDER CHILDREN GOT WORK

When the two older boys were big enough, they found work in the garden, not far off, and after some years persuaded their old father to give up the hard hill work and move down to the village where he got work as a night watchman.

FARM AID

is getting lots of attention from lawmakers. Farm aid has had the attention of Kansas farmers for a long time. Farmers have known for many years that the lawmakers are just finding out...

FARMERS UNION LIVESTOCK COMMISSION COMPANY

Stock Yards Kansas City, Mo. This cooperative live stock marketing firm has been cooperating with Kansas farmers for several years, and has paid back thousands of dollars in patronage dividends.

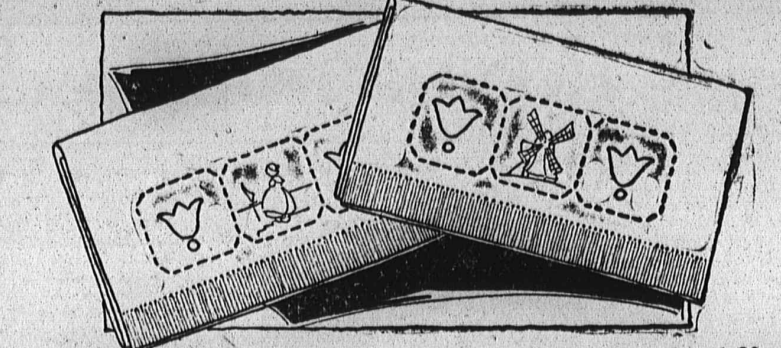

DUTCH PILLOW CASES Number 108B is heaviest 36-inch white muslin stamped in Dutch tile border design with fast-color blue facings to finish into pillow cases 18 by 34 at 80 cents the pair as shown.

Bill \$90.51. Ho took his wife downtown to shop. To save carfare was great. He jammed into one lamp-post-Bill \$268.

He spent about all that he had. And then in anguished cry: 'I'll put a mortgage on the house And take just one more ride.' (Alamo Lines)

The clay spots or galls lose their moisture early in dry weather. Stop erosion. NOTICE TO LOCAL SECRETARIES Do not forget that the dues next year will be \$2.75. \$1.95 of this amount is to be sent the State Secretary.

PILES Rectal Disorders... DR. J. M. GAUME Rectal Specialist 134 North Eighth Salina, Kansas

25¢ -is the right price to pay for a good tooth paste-

LISTERINE TOOTH PASTE Large Tube 25¢

Co-Operation Pays TRY INSURING IN THE COMPANY SPONSORED BY YOUR OWN ORGANIZATION

SAFE, SANE SENSIBLE SERVICE AT LOWEST POSSIBLE COST FARMERS UNION MUTUAL INSURANCE COMPANIES Fire, Lightning, Wind and Hail SALINA KANSAS

Remember to Say KRAFT before you say CHEESE! KRAFT-PHENIX CHEESE COMPANY

For COLDS, COUGHS Sore throat, muscular rheumatic aches & pains AT ALL DRUGGISTS MUSTEROLE

FUR HIDES WOOL Pay Kansas City Quotations on Hides. Write for Fur Prices J. E. GREEN FUR CO. 301 East First St. Topeka, Kans.

6 6 6 is a Prescription for Colds, Grippe, Flu, Dengue, Bilious Fever and Malaria. It is the most speedy remedy known.

MEN OR WOMEN WANTED We want one Farmers Union member at each town to represent us. Write today to Rex Lear, State Manager Farmers Union Mutual Life Insurance Co., Salina, Kans.

HONOR ROLL

Below is the honor roll up to date...

Honor roll list for Logan, Lincoln, Lyon, Madison, Miami, Marshall, Mitchell, Montgomery, Morton, Osage, Osborne, Ottawa, Phillips, Pottawatomie, Republic, Riley, Rock, Rush, Shawnee, Sheridan, Smith, Thomas, and Trego counties.

Honor roll list for Wabaunsee, Woodson, Allen, Anderson, Atchison, Barton, Brown, Chase, Clay, Cherokee, Cloud, Crawford, Coffey, Decatur, Doniphan, Douglas, Ellis, Franklin, Graham, Jackson, Jefferson, Labette, Lane, Lincoln, Linn, Logan, Lyon, Marshall, Miami, Montgomery, Morton, Osage, Ottawa, Phillips, Pottawatomie, Republic, Riley, Rock, Rush, Shawnee, Sheridan, Smith, Thomas, and Trego counties.

24TH ANNUAL CONVENTION KANSAS DIVISION FARMERS EDUCATION AND CO-OPERATIVE UNION OF AMERICA

because of inexperience... I had to assume the responsibility and carry on... Wm. Lyons, Vice-President of the Board of Directors... J. B. George, member of Board of Directors...

afternoon, we will consider something else. They preferred to continue with the program as outlined.

Mr. Seamans, manager of the Produce Association, requested that the members of the Board of Directors...

The report of the Audit was read by Mr. Creitz of the Auditing Dept. Mr. Seamans is the representative of you people who have helped to make this fine showing possible.

To be privileged to attend my eleventh annual Kansas Farmers Union state convention is indeed a pleasure and I am especially glad of the opportunity to appear at this time and bring a short message from the young men of the Kansas Farmers Union state-wide activities...

From a very humble beginning with less than eight thousand dollars paid up capital stock and a small volume of business, this enterprise has grown to a place where it is now classed among the largest centralized-silver creamery and egg packing plants in the middle west.

In addition to these cash returns, we cannot help but feel that the existence of the organization, if nothing more, has had some part in bringing about the condition wherein not only members and patrons of this organization but the dairy producers throughout Kansas are getting a tangible dividend in the form of higher prices for their butterfat on delivery than they received formerly.

The fact that the prevailing butterfat price to producers is at least three cents higher in relation to the Chicago market than it was in 1926 is substantiated by the following comparison of figures taken from the records of the Association and the official daily market bulletins:

Average price paid producers for butterfat: 1926, 35.7; 1927, 39.1; 1928, 41.9; 1929 (Jan. 1 to Sept. 30) 41.4. Average Chicago standards butter market: 1926, 41.6; 1927, 42.2; 1928, 45.4; 1929 (Jan. 1 to Sept. 30) 44.2.

Not all these problems have been mastered to the satisfaction of your servants. Neither have they been dealt with in ways that always rendered complete satisfaction to others concerned but they have been considered in the spirit of fairness and dealt with by honest effort.

New developments in the industry and changes in both the procurement and distribution of products have presented perplexities. On the procurement side has come the new cream buying method; the purchase of eggs on a graded basis; and the gathering of products by trucks.

Not only do both the butter and egg departments show a fair profit on operations for the first nine-months period of the current year but the finances are in the best shape in the history of the organization; Equipment valued at upwards of fifty thousand dollars is free from encumbrance. Discounts are being taken on all purchases. All loans for operating capital have been retired which leaves the only obligation to the stockholders.

With these things a matter of fact, it would seem that the surface has scarcely been scratched for co-operative endeavor in these lines. Many people view Kansas as a great wheat state, as important in the production of corn, ranking high in the live stock industry but overlook its place in the production of dairy and poultry products.

I can think of nothing that has aided more in developing Kansas to the great agricultural state it is today than the dairy and poultry industries and nothing that affords better opportunities for development in the future.

With the rapid gain in population in the U. S. in addition to the constant increase per capita consumption of both dairy and poultry products and the favorable condition for the production of these products, it would seem that Kansas is destined to a larger place in both the dairy and poultry industries. These facts tend to lend encouragement; however, they are somewhat overshadowed by the existing conditions wherein a great portion—altogether too great a portion—of these products are shipped to points outside of Kansas for market preparation thus assisting in the development of out-of-state enterprises and with the result that Kansas producers fail to get proper recognition.

Allen County. December 21. All members are requested to be present at the last quarterly meeting for the year of 1929. This will be an all day meeting—election of officers, basket dinner, program and speaking. This meeting will be held at Allen Center school house south and west of LaHarpe.

Neighborhood Notes. Allen County. December 21. All members are requested to be present at the last quarterly meeting for the year of 1929. This will be an all day meeting—election of officers, basket dinner, program and speaking. This meeting will be held at Allen Center school house south and west of LaHarpe.

NOTICE TO LOCAL SECRETARIES. Do not forget that the dues next year will be \$2.75. \$1.95 of this amount is to be sent the State Secretary.

What would Mississippi say if she were to lose one year's total cotton crop? Erosion takes the equivalent each year.

A leading farmer cannot hope long to either lead or succeed unless he knows of soil erosion problems and how to meet them.

Mr. Kinney has written me that he will try to send Mr. "Jimmie" O'Shea (out national secretary) to Allen county for a meeting. This will probably be sometime in January. I wish that every farmer in the state would make an effort to hear Mr. O'Shea. C. A. HOUK, Co. Sec'y.

Mr. Kinney has written me that he will try to send Mr. "Jimmie" O'Shea (out national secretary) to Allen county for a meeting. This will probably be sometime in January. I wish that every farmer in the state would make an effort to hear Mr. O'Shea. C. A. HOUK, Co. Sec'y.

Mr. Kinney has written me that he will try to send Mr. "Jimmie" O'Shea (out national secretary) to Allen county for a meeting. This will probably be sometime in January. I wish that every farmer in the state would make an effort to hear Mr. O'Shea. C. A. HOUK, Co. Sec'y.

Mr. Kinney has written me that he will try to send Mr. "Jimmie" O'Shea (out national secretary) to Allen county for a meeting. This will probably be sometime in January. I wish that every farmer in the state would make an effort to hear Mr. O'Shea. C. A. HOUK, Co. Sec'y.

Mr. Kinney has written me that he will try to send Mr. "Jimmie" O'Shea (out national secretary) to Allen county for a meeting. This will probably be sometime in January. I wish that every farmer in the state would make an effort to hear Mr. O'Shea. C. A. HOUK, Co. Sec'y.

Carry On

Our years and two months ago our members brought into this State a new organization, conceived in Cooperation and dedicated to the service of all Kansas Farmers.

That it is a success is an assured fact. That it can be a still greater success is equally assured if all cream and egg producers in the State will lend their support.

Sees Disaster in End. It threatens to destroy all the existing agencies and markets and while it is possible that with the unlimited amounts of money which are available to the Farm Board that they may be able to keep values above a world parity for a short period of time, I do not see how there can be anything but disaster in the end.

Mr. Kinney has written me that he will try to send Mr. "Jimmie" O'Shea (out national secretary) to Allen county for a meeting. This will probably be sometime in January. I wish that every farmer in the state would make an effort to hear Mr. O'Shea. C. A. HOUK, Co. Sec'y.

Farmer's Union Co-Operative Creamery Association. KANSAS CITY, MO.

Price List of Local Supplies. Application cards 20 for 5c. Credentia blank 10 for 5c. Dimit blanks 15 for 10c. Constitutions 5c. Local Sec'y's Receipt Books 25c. Secretary's Minute Books 50c. Farmers Union Buttons 25c. Cash Must Accompany Order. This is Necessary to Save Expense in Postage and Labor.

GREETINGS

WE WISH EVERY FARMERS UNION DEALER AND THEIR CUSTOMERS A MERRY CHRISTMAS AND A HAPPY NEW YEAR. WE WISH IT WERE IN OUR POWER TO MAKE THE YEAR 1930 THE MOST PROSPEROUS YOU HAVE EVER HAD BUT AS WE ARE ONLY HUMBLE MANUFACTURERS OF HOG, POULTRY, CATTLE AND DAIRY FEEDS WE CAN ONLY ADVISE SO WE SAY FOR GREATER PROSPERITY IN 1930 SELL OR FEED



\$UCCESS BRAND FEEDS

