

File Copy

S
534
.K2
C64
1930

UNIV.
ARCHIVES

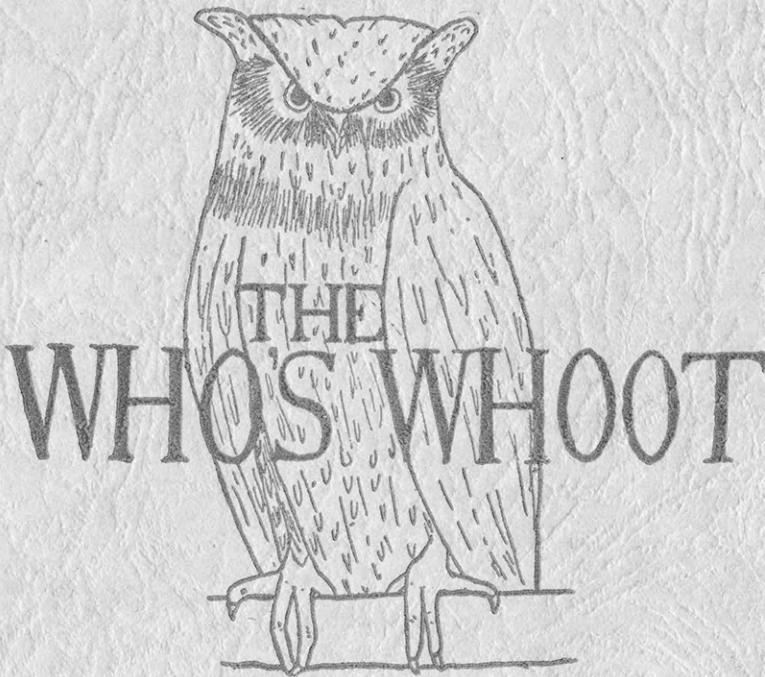

1930



Who's Whoot

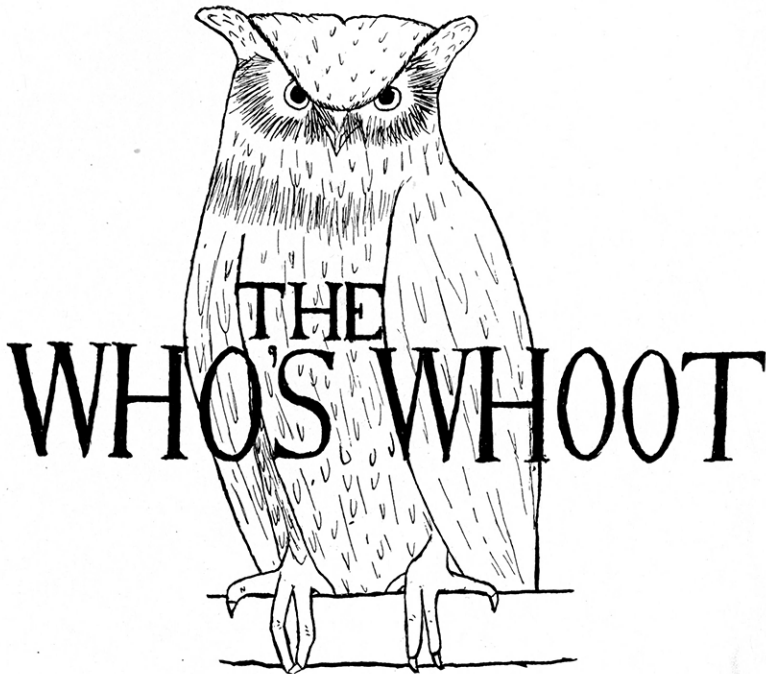

1930

Published by

THE COLLEGIATE 4-H CLUB
KANSAS STATE AGRICULTURAL COLLEGE
MANHATTAN, KANSAS

for

THE WHO'S WHO 4-H CLUB
OF KANSAS





Dedication

Achievement of the goal is the ideal for which 4-H club members have been striving. It is to Dean Call who has expressed his confidence in our ability to achieve these goals, that we dedicate this book.



univ
S
534
.K2
C64
1930





Honorary Members



- F. D. FARRELL..... *President of the Kansas State Agricultural College*
- M. H. COE*State Club Leader*
- MARGARET M. JUSTIN.....*Dean of Home Economics, Kansas State Agricultural College*
- A. J. SCHOTH *Assistant State Club Leader*
- L. E. CALL *Dean of Agriculture, Kansas State Agricultural College*
- H. UMBURGER..... *Dean of the Division of Extension, Kansas State Agricultural College*
- EDNA BENDER..... *Assistant State Club Leader*
- AMY KELLY *State Home Demonstration Leader*



Honorary Club Member



A spark of sunshine on a cloudy day—that is what Mr. "Jimmy" Hartley and his harmonica seem in the midst of our 4-H Club gatherings. Always happy and everybody's friend, this royal entertainer has found a place in the hearts of all who know him. Music has been called the next thing to heaven, and when Mr. Hartley starts his harmonica warbling it seems closer yet.

Personality and entertainment are by no means the limits of this well-loved character. He is teaching us to reproduce the wonderful music so we can share it with our friends. At least one thousand Kansas 4-H members are now playing the harmonica due to Mr. Hartley's guidance. More music and more joy go hand in hand in our club work. No longer does a gathering seem complete without him. He has been with us at our state fair encampments for the last three years, and has attended our last two round-ups. It is with a real thrill of pleasure that we look forward to seeing Jimmy again.



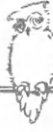

"THE EXTENSION FORCE"

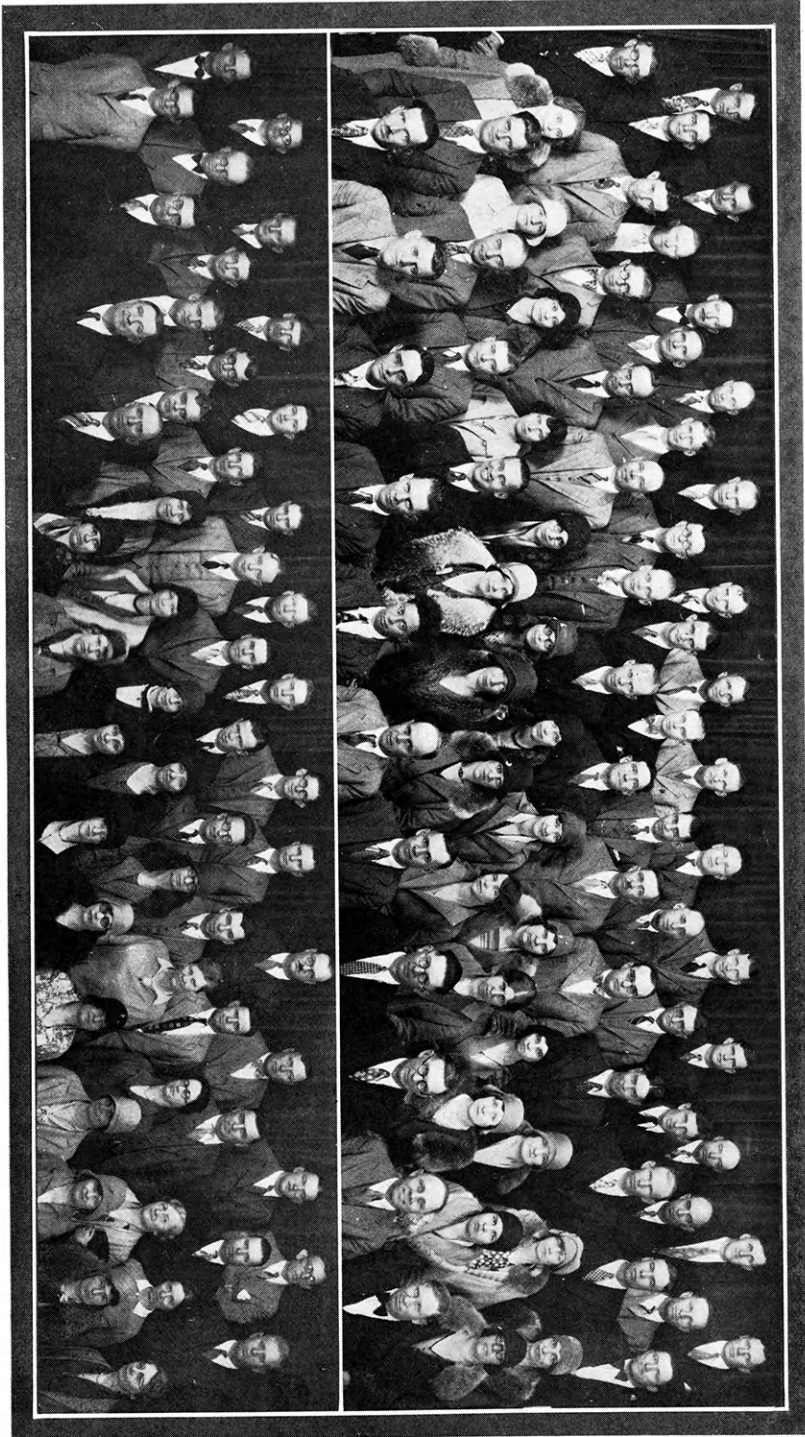

Whos Who Officers

LOIS STARBUCK, *President*HAZEL HEDSTROM, *Secretary*ELLEN BLAIR, *Vice President*LEONARD REES, *Treasurer*

The Who's Who 4-H Club represents the outstanding ten per cent of the club members of the state. Candidates are chosen each year at the 4-H Club Round-up.

Officers are elected to serve for a term of one year. Last year's officers have served efficiently and faithfully and have shown by their records and achievements that they have made their election into the Who's Who Club a stepping stone for greater achievement.

The object of the club is to stimulate interest in leadership and 4-H Club activities in the club member's home community and to give special recognition of honors to those most active in this work. The club members have been instrumental in increasing the enrollment of club members in the state.

Kansas Collegiate 4-H Club



BEN KOHRS, *President*

LEONARD REES, *Corresponding Secretary*

EBUR SCHULTZ, *Vice President*

JOE GREENE, *Secretary-Treasurer*

The Collegiate 4-H Club was organized December 12, 1927, by a group of former 4-H club members and leaders attending college. The purpose of the organization is to promote a wider acquaintance among its members, to maintain and increase their interest in club work, to develop leaders in the field of club work, to aid in any campus activity relating to club work, to further the best interests of the Kansas Agricultural College, and to interest other club members to come to this college.

During the first semester of the organization's existence the organization set forth as a goal the establishment of a 4-H Club Loan Fund for 4-H club members attending college. This goal was reached on December 20, 1929, when the Club turned over to the Alumni Association for administration the sum of \$1,000.

In the fall of 1928, the Club took over the editing of the *Who's Whoot*, a year book of Kansas 4-H club members and their achievements. The book was enlarged from forty-eight pages to sixty-four pages. The price was lowered, and instead of only two hundred and fifty copies, fifteen hundred were printed and distributed to all the State 4-H Club Departments and the club members attending the State 4-H Club Round-up in the spring.

The Club fosters the broadcasting of 4-H Club programs over the radio every Monday and Friday from 4:30 to 5:00. The aim of the program is to interest 4-H Club members throughout the State and elsewhere in the Kansas State Agricultural College and inform them of the experiences of those attending college.

Leaders

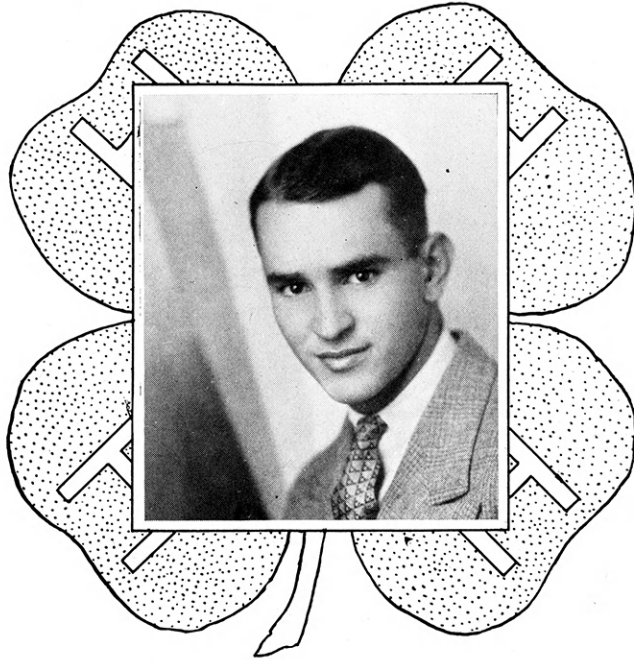

Leonard Rees of Dickinson County was declared the outstanding boy in Advanced 4-H Club Leadership work in Kansas for 1929. By virtue of this distinction he won the \$150 Folger scholarship to the Kansas State Agricultural College. This scholarship is offered annually by the Folger Coffee Company of Kansas City, Missouri, for the outstanding leader in 4-H Club activities.

Rees has been a 4-H Club member since 1925. Included in his activities of 4-H Club work is the completion of eleven different projects. He holds the unusual distinction of having assisted in the leadership of his club ever since he became a 4-H Club member. One of the most notable trips awarded him was a trip to the National 4-H Club Encampment, Washington, D. C., in 1928. For two years he was president of his community 4-H Club.

At the present time this youthful farm leader is especially active in 4-H Club activities along with his college work at the Kansas State Agricultural College, being one of the best boosters of the Collegiate 4-H Club.





Of Merit

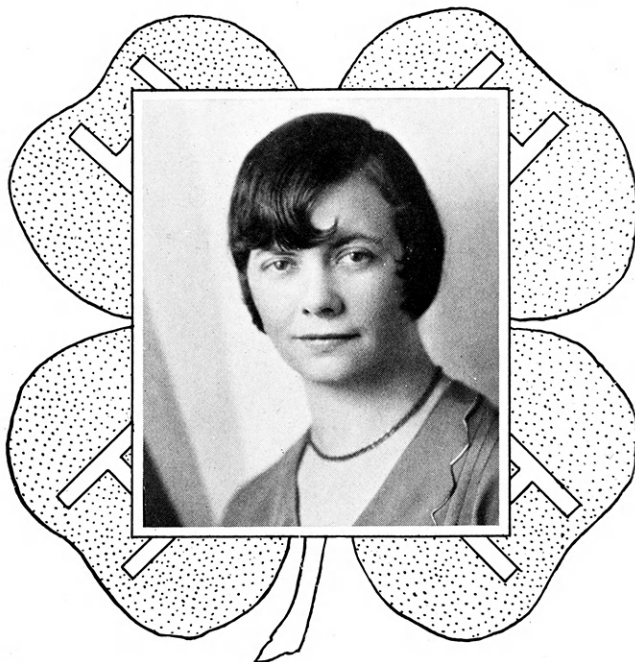

Edith Painter of Meade County was awarded the Folger scholarship for being the outstanding girl leader in Kansas 4-H Club activities for 1929. Like the award for the outstanding boy leader this \$150 scholarship to the Kansas State Agricultural College is given annually by the Folger Coffee Company of Kansas City for Advanced Leadership work in the 4-H Clubs of Kansas.

Since 1922, Miss Painter has been actively engaged in the 4-H Club activities in her county. She has completed three years of sewing, three years of foods, and three years of leadership work. She was a member of the judging team that competed at the National Club Congress and International Livestock Show in Chicago in 1925. She was State Home Economics Champion in 1925 and president of the State Who's Who 4-H Club in 1926.

While attending the Kansas State Agricultural College the past two years she has continued her interest in 4-H Club work, and is one of the leaders in the Collegiate 4-H Club, an organization comprised only of former 4-H Club boys and girls who are now attending college.



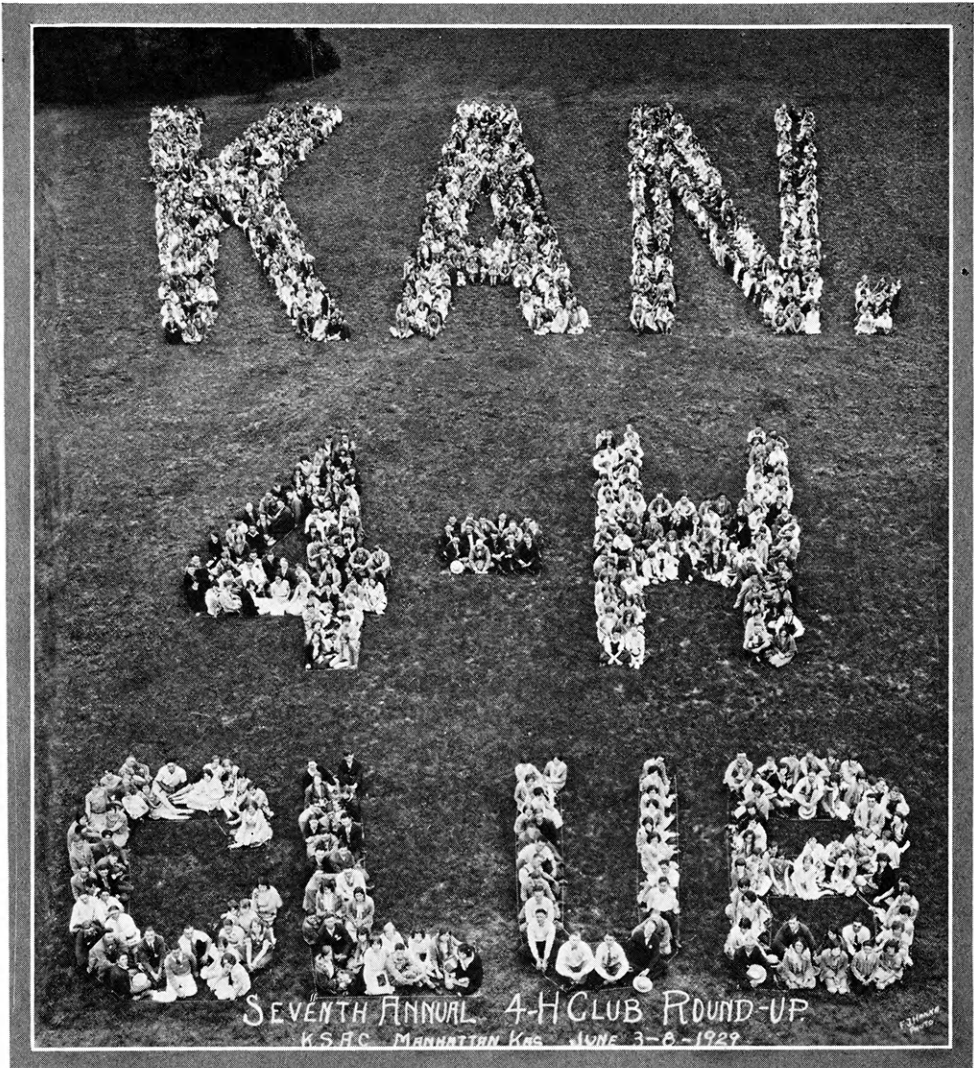



1929 4-H Club Round-Up

The seventh annual 4-H Club Round-Up was the most successful in the history of club work in Kansas. More than thirteen hundred outstanding 4-H Club folks, representing sixty-six counties gathered on the Kansas State Agricultural College campus, June 2 to 8 for this notable feature of 4-H Club work. The usual custom of housing the boys in the Nichols Gymnasium and the girls at Van Zile Hall was followed. All meals were taken at the College Cafeteria.

The program consisted of a series of interesting features such as instructional work on 4-H projects or those related thereto, music contests, nature studies, sight seeing trips, athletics, educational tours, and a number of similar projects of interest and help to 4-H Club people. With this special entertainment and the influence of competent leaders, every boy and girl was inspired with new and greater ideals.

In connection with the program, special attention should be given to visitors of merit who gave an added stimulus to the Round-Up through their worthwhile contributions. Some of these outstanding personages are given below: Miss Margaret Streater of the Victor Talking Machine Company; Mrs. Edna Bowling Bush of the Farmer's Wife; Mr. James Hartley of the Hohner Harmonica Company; Miss Ellen Pennell of the Successful Farmer; Mr. George Catts, Agricultural Commissioner of the Chamber of Commerce, Kansas City, Mo.; Mr. L. B. Pollom, Supervisor of Vocational Agriculture. More than twenty-five departments on the campus co-operated and assisted with the program at the Round-Up. Thus the entire affair was truly an all-college activity. A special program was arranged for the 200 leaders who were in attendance for the entire time during the four mornings of the Round-Up week.

Sincere appreciation should be expressed for the enthusiastic support and encouragement given by President Farrell, Dean Umberger, and the entire extension division in connection with the Round-Up.

Competition was practically doubled in the contests which fact made them more interesting as well as more satisfactory.

The winners of the various contests were:

CONTESTS AND DEMONSTRATIONS

HEALTH—

Mildred Snouffle, Miami County.
Donald Wilson, Reno County.

STUNT NIGHT (16 contestants)—

Saline County—Spring Salad.

CHORUS CONTEST—

Montgomery County.

HOME ECONOMICS—

Shawnee County.

MUSIC MEMORY CONTEST—

County—Lyon County.
Julia Ellen Crow—Shawnee County.
High Individual (Violin).

AGRICULTURE—

Pratt County.

ORCHESTRA CONTEST—

County—Sedgwick County.

NEWS WRITING—

Josephine O'Brien, Labette County.

JUDGING TEAMS

BAKING—

County—Saline.
Individual—Ruth Wilson, Saline.

CLOTHING—

County—Bourbon County.
Individual—Rose Marie Knocke,
Miami County.

LIVESTOCK JUDGING—

County—Brown County.
Individual—Howard Scheutz,
Brown County.

POULTRY JUDGING—

County—Norton County.
Individual—John Ary, Edward County.

DAIRY JUDGING—

County—Norton County.
Individual—Arden Booth, Brown County.

GRAIN JUDGING—

County—Pawnee County.
Individual—Walter Heedel, Geary County.



The Master 4-H Club



Top Row left to right: Lloyd Davies, Lyon Co.; Boyd Worthington, Harper Co.; Ben. Kohrs, Dickinson Co.; Leonard Rees, Dickinson County.
Bottom Row: Lois Starbuck, Sherman Co.; Nola McCormick, Sedgwick Co.; Mary Hellmer, Lyon Co.; Ellen Blair, Franklin County.

The Master 4-H Club is an honorary organization of 4-H Club members who have won trips to the National 4-H Club Encampment, Washington, D. C. The Club was organized at the Seventh Annual 4-H Club Round-Up held on the campus of the Kansas State Agricultural College in June, 1929.

The purpose of the organization is to link together the National 4-H Encampment delegates by meeting once each year at the 4-H Club Round-Up. The membership now consists of the delegations of 1927, 1928, and 1929. The 1927 delegation consisting of Lois Lumb, Clay County; Mary Tilton, Lincoln County; Frank Parsons, Sherman County, and Frank Zitnik, Cherokee County. The 1928 delegation of Lois Starbuck, Sherman County; Nola McCormick, Sedgwick County; Lloyd Davies, Lyon County, and Leonard Rees of Dickinson County. The 1929 delegation of Ben Kohrs, Dickinson County; Ellen Blair, Franklin County; Mary Hellmer, Lyon County, and Boyd Worthington of Harper County.

These members can rightfully be proud of their new organization as it is the first of its kind to be organized in the United States.



NATIONAL ENCAMPMENT DELEGATES TO WASHINGTON, 1930



From Left to Right—Miss Amy Kelly, State Home Demonstration Leader; Boyd Worthington, Harper County; Miss Mary Hellmer, Lyon County; Ben Kohrs, Dickinson County; Miss Ellen Blair, Franklin County; Mr. M. H. Coe, State Club Leader.

For the third time approximately a hundred and fifty delegates from forty-one states and Hawaii gathered on the Mall of the United States Department of Agricultural grounds at the National Capitol, Washington, D. C., in the interest of 4-H Club work.

The program was divided into sight seeing trips, discussional conferences and camp fire meetings. At the conferences, problems of 4-H club work were discussed and suggestions for their betterment were made. Sight-seeing trips were taken to the Library of Congress, The Capitol, Pan-American Union Building, National Museum, Arlington Cemetery, Mount Vernon, Bureau of Printing and Engraving, Lincoln Memorial and others.

Mrs. Hoover's visit to the Camp and her invitation to the club members for them to come and visit, as she stated it, "Her part of the White House" will always be one of the most treasured of all the trips.

The Kansas delegation on its way home stopped off for a day in Chicago to see the prominent buildings and visit Mr. G. L. Noble, Secretary, National Committee on Boys' and Girls' Club work. A day's boat excursion on Lake Michigan proved to be a great experience for those who had not ridden on large bodies of water.

NATIONAL 4-H CAMP



Winners



The Camp

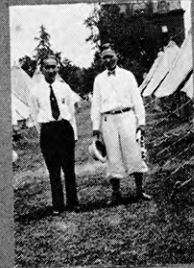

Hawaii's Delegates



At Mount Vernon



Smithsonian Institute



Washington Cathedral



South Entrance Mount Vernon



Boyd



All Lined-Up



Washington's Tomb



NATIONAL 4-H CAMP



Walter Johnson

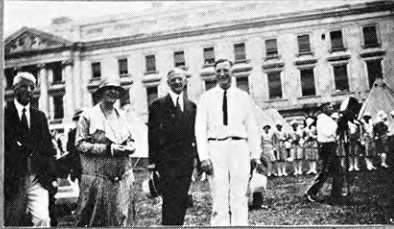

Mrs. Hoover Mr. Farrell
Mr. Warburton Mr. Hyde



Ben and Mr. Coe

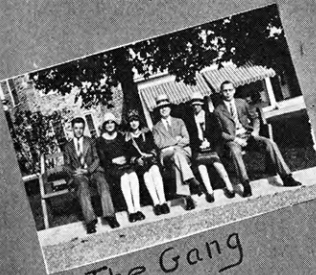

The Gang



Sailing On The Potomac

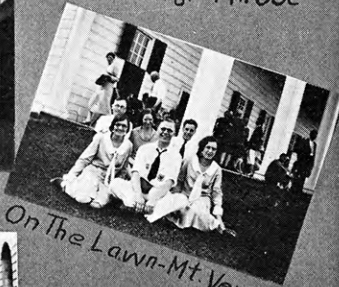

On The Lawn-Mt. Vernon

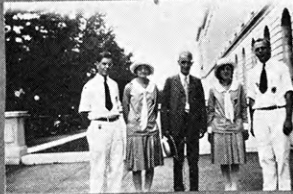

They Are All Kansans



Pres. Hoover



Mrs. Hoover at Camp



Camp Scene



A Trio
Miss Kelly-Sen Capper
Mr. Coe



Ben-West Virginia-Boyd



Mr. Noble
Sect Nat'l Club Comt



State Champions



Top Row, left to right: Morris Humes, Mitchell County, State Pig Club Champion, first place harmonica contest, Chicago; Louis Rufener, Chase County, Poultry; Gaylord Munson, Geary County, Leadership; Robert Pease, State Crops Champion; Kenneth Ungeheuer, Linn County, State Champion Livestock Judging Team; Waldo Cox, Linn County, Judging Team; Henry Carbon, Linn County, Livestock Judging Team; Lovilo Murray, Linn County, Livestock Judging Team and fifth high individual, Chicago; Wavern Scott, Sedgwick County, Sheep; Glenn Weeks, Douglas County, Potato.

Bottom Row: Orphia Brian, Sedgwick County; Edith Wade, Bourbon County, Clothing, fourth high individual clothing judging, Chicago; Nola McCormick, Sedgwick County, Style Show, first place tailored dress class in style show, Chicago; Alice Wheaton, Edwards County, Canning; Mary Craley, Dickinson County, Home Economics; Lillian Laughlin, Sherman County, Baking; Jaenette Gamble, Montgomery County, Leadership of 1928 Chicago delegation, first place in complete outfit in style show, Chicago; Andrew Olson, Geary County, Baby Beef Champion.



SANTA FE TRIP WINNERS



Top Row: Ernest Freese, Sedgwick, Baby Beef; Benny Reid, Kingman, Dairy; John Ary, Edwards, Poultry, Kafir; Harold Robb, Ford, Dairy; Richard Smith, Lincoln, Corn; Lee Kaff, Osage, Baby Beef, Swine; Keith Gore, Pawnee, Swine.

Second Row: Ruth Madison, Lyon Poultry; Lottie Keasling, Cowley, Poultry; Virginia Wagner, Franklin, Sheep, Dairy; Wilma Marsh, Neosho, Poultry, Room Improvement; Catherine Weitzel, Allen, Dairy; Gerald Bennington, Harper, Baby Beef.

ROCK ISLAND TRIP WINNERS



Top Row: Milton Kohrs, Dickinson; Ben Morton, Sherman; Kenneth Johnson, Norton; Ora Vieux, Kiowa; Homer Rundle, Clay; Wayne Prichard, Morris; John Samuels, Riley; Max Tumbo, Harvey; Harold Taylor, Marion; Fred Smith, Doniphan.

Second Row: A. J. Schoth, Assistant Leader; Arvilla McCall, Smith; Odeli Wempe, Nemaha; Vaunda Phares, Butler; Wilma Hartman, Douglas; Ruth Wilson, Saline; Opal Schlickau, Reno; Bertha Kellogg, Cloud; Marjorie Chesley, Clark; Dorothy Laird, Pratt.





Top Row, left to right: Kenneth Thompson, Ennis Duncan, Gene Porter, Richard Schnackenberg, Kenneth Wilson, Clayton Nagel, John Peters, Mahlon Shaw.

Middle Row: Dorwin Cook, Robert Holmes, Alley Duncan, Lucile Nagel, Cecilia Peters, Wayne Miller, Edwin Miller, Andy Olson, Clarence Graham, Gerald Bennington.

Bottom Row: Clyde Smith, Corene Parks, Verda Elliott, Loren Elliott, Wren Porter, Helen Smith, Eva Elliott, Paul Keimig, Furley and Evelyn Wolf.



Kansas pins the Badge of Honor on Thomas E. Wilson, chairman of National Committee on Boys' and Girls' Club work.



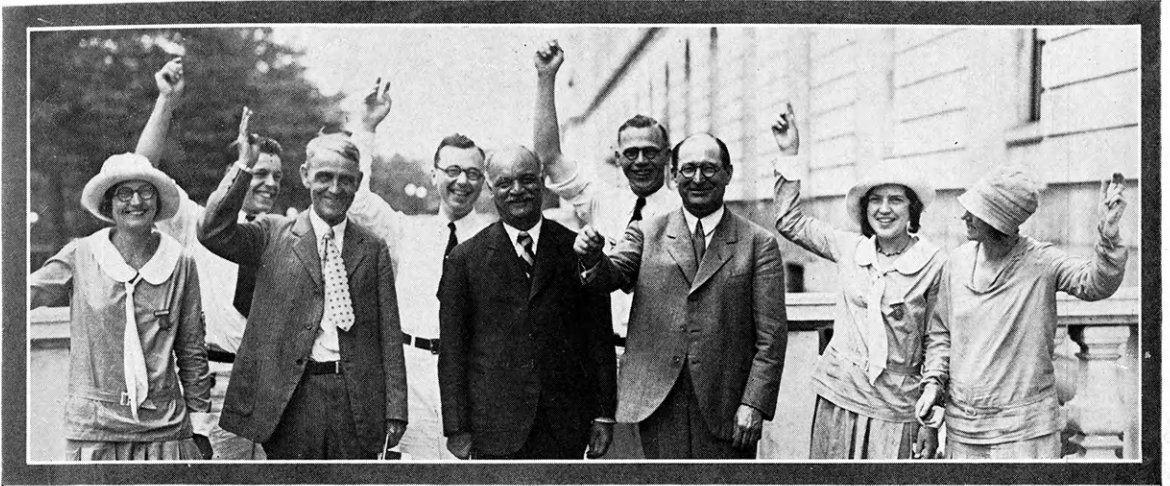

CHEERING THE VICE PRESIDENT

Senator Capper, Vice President Curtis and Senator Thomas of Idaho with the Kansas delegation attending the National 4-H Club Camp, Washington, D. C.

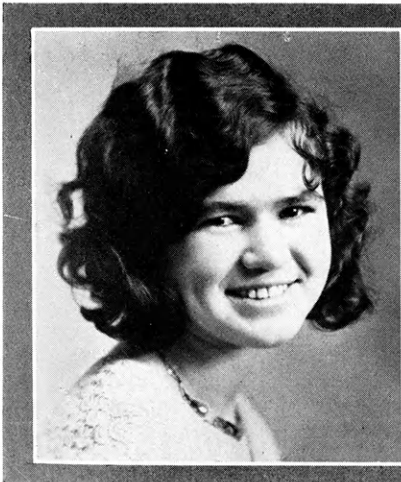

Jeanette Parsons—Sherman State Health Champion

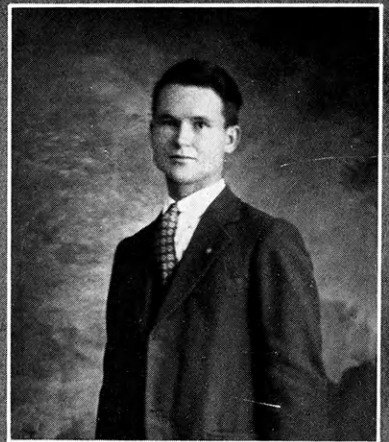

Herbert Clutter—Pawnee State Health Champion and 3rd at the National Club Congress



Who's Whoot Staff



Top Row: William Chapman, William Newman, Fulton Ackerman
 Second Row: Leonard Rees, Eddie Sullivan, Ben Kohrs, Joe Greene
 Third Row: Lois Starbuck, Mary Wilson, Miriam Marsh, Alice Adams, Geraldine Freeman

STAFF

Chief of Staff	Ben Kohrs	2nd Asst. Editor	Frank Zitnik
Editor.....	Mary Wilson	Secretary	Lois Starbuck
Associate Editor.....	Leonard Rees	Treasurer	Eddie Sullivan
Asst. Editor.....	Gertrude Seyb	Adv. Managers	{Ebur S:hultz }Carl Williams

SECTIONS

Album.....	{Alice Adams }Olive Bland }Miriam Marsh	Feature	{Fulton Ackerman }Edith Painter }Bruce Taylor
County.....	{Joe Greene }Arnold Chase	Campus	{John Wilson }Bill Chapman
Snaps	Bill Newman		

This 4-H Club year book is published annually to show the rapid changes and improvements that are taking place in Kansas 4-H Club work and to give club members and others throughout the state an opportunity to know about 4-H achievements.

This is the second year the Collegiate 4-H Club composed of former club members assumed the responsibility of editing the Who's Whoot as their contribution to the furtherance of club work. We hope its enlargements and improvements meet with the approval of its readers.

The staff wishes to thank all of those who have co-operated, and we wish to commend to our readers, those firms who have shown their interest in club work by taking advertising space in this book.







CONSTANCE CARLYSLE
Sedgwick
Baking, 1927-'28-'29.
Clothing, 1928-'29.
Roundup, 1929.

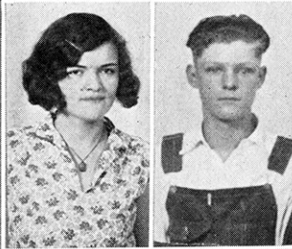

CARL SANDHAGEN *Reno*
Poultry, 1925-'29.
Baby Beef, 1925-'29.
Pig Club, 1925-'29.
Sheep, 1925-'29.

HENRY CARBON *Linn*
Calf Club, 1925-'29.
Roundup, 1929.

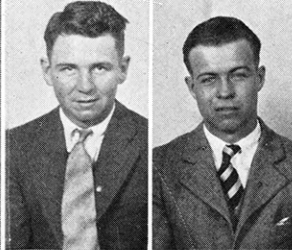

RALPH SHARPE *Montgomery*
Poultry, 1926.
Dairy, 1927-'29.
Roundup, 1926-'29.
Hutchinson Fair, 1927-'28.

JESSIE SLATTERBECK
Greenwood
Baking, 1927-'28.
Clothing, 1928.
National Club Congress.
Hutchinson Fair, 1928.



PAUL GRIFFITH *Norton*
Baby Beef, 1925.
Pig Club, 1926-'29.
Baby Buffalo, 1929.
American Royal, 1929.
Roundup, 1929.

GLADYS BOONE
Greenwood
Clothing, 1927-'28.
Baking, 1927-'28.
National Club Congress.
Roundup, 1928-'29.



JOHN SAMUEL *Riley*
Pig Club, 1925-'28.
Leadership, 1928-'29.
American Royal, 1927-'28.
Roundup, 1927-'29.
Poultry Judging Champion
American Royal, 1927.

MORRIS HUMES *Mitchell*
Pig Club, 1926-'29.
Baby Beef, 1926-'27.
Sheep, 1928.
Hutchinson Fair, 1927-'28.



MARY HURLEY *Miami*
Poultry, 1927-'29.
Demonstration Team, 1928.
American Royal, 1927-'28.
Roundup, 1928-'29.



MAY BLANKLEY *Morris*
 Poultry, 1927-'28-'29.
 Clothing, 1925-'29.
 Baking, 1926-'29.
 Topeka Free Fair, 1928-'29.

MERLE HINEGARDENER *Cowley*
 Swine, 1925-'29.
 National Club Congress, '28.
 Hutchinson Fair, 1926-'28.
 Roundup, 1929.

JEANETTE PARSONS *Sherman*
 Calf Club, 1923-'25.
 Canning, 1926.
 Baking, 1927.
 Clothing, 1928-'29.
 State Health Champion.

WILLET TAYLOR *Douglas*
 Swine, 1928-'29.
 Dairy, 1929.
 Corn, 1929.
 Topeka Free Fair, 1928.
 Roundup, 1928-'29.

MURIEL GIBBENS *Ness*
 Clothing, 1928-'29.
 Leadership, 1929.
 Baking Demonstration Team,
 1928.
 National Club Congress, '28.

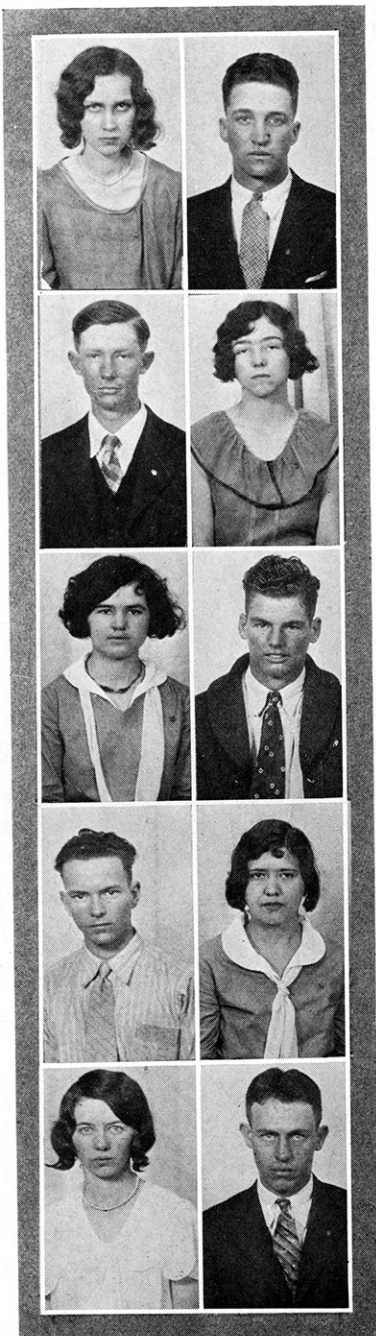

FRANK PARSONS *Cowley*
 Kafir, 1927.
 Corn, 1928.
 Sheep, 1927-'28.
 Kansas State Fair, 1927-'28.
 Roundup, 1929.

ROSE MARIE HEBRANK *Morris*
 Poultry, 1928-29.
 Baking, 1926-'29.
 Clothing, 1925-'29.
 Roundup, 1926-'27-'28.

KENNETH JOHNSON *Norton*
 Baby Beef, 1925-'29.
 Swine, 1928-'29.
 Corn, 1929.
 Leadership, 1929.
 American Royal, 1928-'29.

BELLE FORNEY *Sherman*
 Clothing, 1928-'29.
 Room Improvement, 1929.
 Canning, 1929.
 Roundup, 1928-'29.
 Kansas State Fair, 1928-'29.

LOVILO MURRAY *Linn*
 Potato, 1925
 Baby Beef, 1929.
 Corn, 1928.
 Leadership, 1929.
 Roundup, 1929.



OLGA LARSON *Lincoln*
 Clothing, 1923-'24.
 Room Improvement, 1925.
 Leadership, 1926-'27.
 Washington, D. C., 1930.

EDITH PAINTER *Meade*
 Clothing Baking, Supper, and
 Leadership Clubs, '22-'27.
 State Roundups, '24-'28.
 National Congress, '25.
 Collegiate 4-H Club.

MARY CRALEY *Dickinson*
 Clothing, Baking, Room Im-
 provement Clubs, '25 to '28.
 State Roundups, '28-'29.
 National Congress, '29.

ARDEN BOOTH *Brown*
 Dairy Club, '25-'28.
 National Congress, '28.
 State Roundups, '25-'28.
 State Champion Judging
 Team, '28.

BEN KOHRS *Dickinson*
 Pig, Capper Pig, Corn, and
 Dairy Clubs, '24-'28.
 National Congress, '26.
 State Roundups, '26-'28.
 Washington, D. C., '29.
 Pres. Collegiate 4-H Club, '29.



LEONARD REES *Dickinson*
 Crops and Poultry Clubs.
 American Royal, '26.
 Washington, D. C., '28.
 State Roundups, '27-'29.
 Folger Scholarship, '29.
 Collegiate 4-H Club.



JEANETTE GAMBLE *Montgomery*
 Dairy, Clothing, and Leader-
 ship Clubs, '24-'28.
 State Roundups, '28-'29.
 Washington, D. C., '30.



WILMA COOK *Pawnee*
 State Health Champion.
 National Congress, '28.
 State Roundups, '27-'29.
 Hays Roundup, '29.
 Hutchinson Fair, '27-'28.

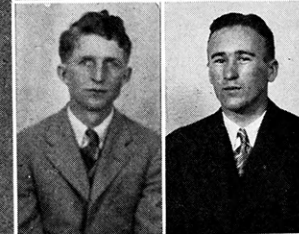

ARNOLD CHASE *Dickinson*
 Baby Beef, Sorghum, and
 Corn Clubs, '25-'27.
 American Royal, '26.
 U. P. Scholarship.
 State Roundups, '26-'28.
 Collegiate 4-H Club.



BEATRICE CRALEY *Dickinson*
 Baking, Clothing, and Room
 Improvement Clubs.
 State Roundups, '27-'29.
 National Congress, '28.

HAZEL HEDSTROM *Marion*

Poultry, 1921-'29.
Clothing, 1923-'29.
Baby Beef, 1925.
Room Improvement, 1929.
Roundup, 1922-'29.
Kansas Free Fair, 1925.
State Fair, 1925-'29.

NOLA MCCORMICK *Sedgwick*

Meal Preparation, 1928.
Clothing, 1922-'29.
Leadership, 1922-'29.
Roundup, 1926-'28.
Washington, D. C., 1928.

LOWELL PRICE *Sherman*

Baby Beef, 1927-'28.
Judging Team, 1926-'28.
Roundup, 1926-'28.

JOHN MILLER *Jefferson*

Baby Beef, 1926-'27.
Poultry, 1926-'27.
Roundup, 1928.
American Royal, 1927.

ELLEN BLAIR *Franklin*

Room Improvement, 1928.
Supper, 1926-'28.
Clothing, 1926-'28.
Judging Team, 1926-'28.
Roundup, 1927-'28.

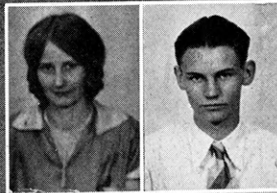

GEORGE MCCOLM *Lyon*

Swine, 1923-'28.
Corn, 1923-'28.
Judging Team, 1927.
American Royal, 1925.
Roundup, 1924-'27-'28.



FLORENCE MELCHERT *Franklin*

Dairy, 1927-'28.
Room Improvement, 1928.
Leadership, 1927-'28.
Judging Team, 1927-'28.
Roundup, 1927-'28.

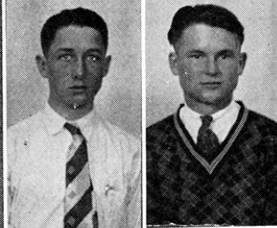

HERBERT CLUTTER *Pawnee*

Swine, 1927-'28.
Judging, 1928.
Hays Roundup, 1928.
Roundup, 1927-'28.

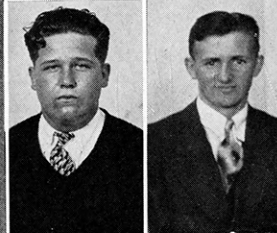

HARRY GREATHOUSE *Allen*

Swine, 1926-'28.
Dairy, 1926-'28.
Beef, 1926-'28.
Judging Team, 1927.
Roundup, 1927-'28.



ROBERT PAIGE *Riley*

Swine, 1924-'28.
Poultry, 1924-'28.
American Royal, 1926.
Roundup, 1928.





RALPH REMBERG *Allen*
 Swine, 1926-'29
 Dairy 1926-'28
 Corn 1928-'29
 Kansas State Fair, 1928
 Kansas Free Fair, 1928
 Roundup 1926-1928



JUNE ROSSITER *Cloud*
 Baby Beef, 1925-'29
 American Royal, 1926-'28
 Union Pacific Scholarship
 1926
 National Club Congress 1925
 Roundup, 1927-'29

PAULINE SETTERGREN *Butler*
 Clothing, 1926
 Baking, 1926
 Kansas Free Fair, 1926
 Roundup 1927



ALLEN MAYHEW *Edwards*
 Sorghum, 1928-'29
 Swine, 1929
 Kansas State Fair, 1928
 Roundup, 1929

ROBERT RICKLEFS *Doniphan*
 Swine, 1926-'29
 Kansas Free Fair, 1927
 Roundup, 1928

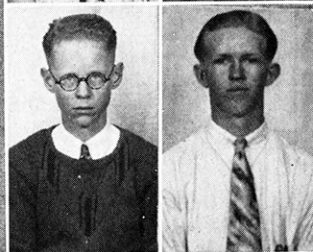

ELLSWORTH PETERSON *Lyon*
 Corn, 1926-'27-'28
 Swine, 1927-'28
 Cement Demonstration
 1st at Topeka

MARGARET BAKER *Butler*
 Swine, 1926-'29
 Canning, 1927
 Dairy, 1928
 Health girl, 1926
 Roundup 1925-'29



EDWIN McCOLM *Lyon*
 Corn, 1925-'29
 Swine, 1925-'29
 Sheep, 1925-'29
 American Royal, 1922-'28
 Roundup, 1928
 Kansas Free Fair, 1924-'28

ESKER MAYFIELD *Ford*
 Corn, 1928-'29
 Stock Judging Team, 1928
 Roundup, 1929



HELEN ANDERSON *Lincoln*
 Clothing, 1923-'29
 Roundup, 1927-'29
 Kansas Free Fair, 1928-'29



KERMIT DAVIES *Lyon*
 Poultry, 1923-'28
 Kafir, 1923-'28
 American Royal, 1925-'26
 Kansas Free Fair, 1926
 Roundup, 1926-'29

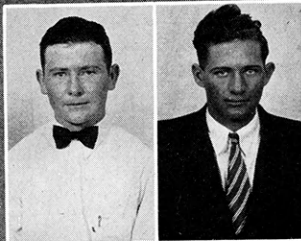

PIUS HOSTETLER *Harper*
 Dairy, 1927-'29
 Swine, 1927-'29
 Dairy Judging Team, 1927
 Kansas State Fair, 1927
 Roundup, 1927-'29

MARY HELLMER *Lyon*
 Poultry, 1925-'28
 Baking, 1925-'28
 Canning, 1925-'28
 Roundup, 1927-'29
 National Club Camp, 1929



BERNADETTE BUSER *Nemaha*
 Clothing, 1926-'28
 Room Improvement,
 1926-'28
 Clothing Judging
 Team, 1927
 National Club Congress, 1927

STELLA JOHNSON *Allen*
 Sheep, 1927-'29
 Clothing, 1927-'29
 Dairy, 1926-'28
 Club Roundup, 1927,-29
 National Club Congress, 1928



LOLA MAE ADAMS *Ford*
 Baking, 1926-'28
 Baking Demonstration
 Team, 1929
 Roundup, 1926-'28

WALTER LEWIS *Pawnee*
 Calf Club, 1927-'28
 National Club Congress, 1928
 Roundup, 1929

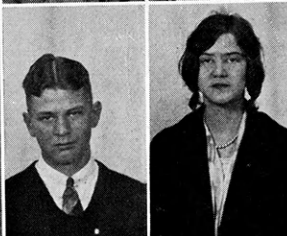

CATHERINE TOMLINSON *Lyon*
 Clothing, 1925-'27
 Baking, 1927-'29
 Room Improvement, 1928
 Canning, 1926
 Roundup, 1925

JAMES KETCHERSID *Dickison*
 Poultry, 1927-'29
 Bees, 1929
 Champion Poultry Judging
 Team, 1928
 American Royal, 1928
 Kansas Free Fair, 1927-'29

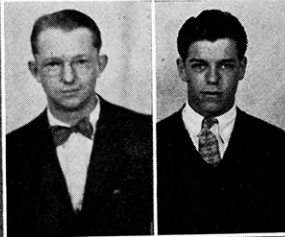

BOYD WORTHINGTON *Harper*
 Baby Beef, 1926-'29
 Dairy, 1928
 Dairy Judging Team, 1928
 National Club Camp, 1929
 Roundup, 1926-'29





MENGA BLANKLEY *Morris*
 Sewing, 1924-'29.
 Baking, 1925-'29.
 Poultry, 1927-'29.
 Baking Judging Team, '29.
 Roundup, '29.

CATHERINE WEITZEL *Allen*
 Clothing, 1927-'28.
 Dairying, 1927-'28.
 Poultry, Gardening and Leadership, 1928.
 Member of Milk Demonstration Team, 1927.
 Roundup, 1928-'29.

MAJORIE E. WILLIAMS *Marshall*
 Poultry, 1926-'29.
 Baking, 1929.
 Member Health Demonstration Team.
 Roundup, 1929.
 Hutchinson and Topeka Fairs.

CARRIE ANN MCANINCH *Riley*
 Canning, 1926-'28.
 Clothing, 1926-'28.
 Roundup, '26-'28.
 President of Club, 1928.

KATHRYN HUGHES *Lyon*
 Clothing, 1925-'29.
 Clothing Judging Team, '27.
 Roundup, 1926-'27.



RAYMOND MIDDLETON *Sherman*
 Calf, 1925.
 Potato, 1927-'28.
 Leadership, 1929.
 National Club Congress, '26.
 Roundup, 1929.

CARL SANDHAGEN *Reno*
 Poultry, Baby Beef, Sheep, and Swine, 1925-'29.
 Livestock Judging Team, 1928.
 Roundup, 1927-'28-'29.

MARY ELIZABETH ALLMAN *Riley*
 Clothing, 1925-'27.
 Swine, 1925-'27.
 Roundup, 1925-'27.

NORA MAE JACOBS *Lyon*
 Poultry, Sewing, 1924.
 Sewing, 1924-'27.
 Roundup, 1927.

JOHN DUKELOW *Reno*
 Baby Beef, 1924-'29.
 Stock Judging, 1925-'29.
 2nd prize stock judging, '25.





ODELIA WEMPE *Nemaha*
 Baking, Clothing Clubs
 State Fair, 1927-'28
 Roundup, 1928-'29



GAYLORD MUNSON *Geary*
 Baby Beef, Corn, and leadership Clubs, 1926-'29.
 American Royal Roundup, 1929.
 National Club Camp, 1930.
 Collegiate 4-H Club.

MELVIN DOOP *Montgomery*
 Poultry, Dairy Clubs.
 1927-'28-'29
 Roundup, 1926-'29
 Hutchinson Fair, '27-'28



GERALDINE FREEMAN, *Greenwood*
 Clothing and Leadership Clubs, 1926-'29.
 Roundup, 1929.
 Collegiate 4-H Club.

VIOLA ZUMBRUM *Geary*
 Clothing, Canning, and Poultry Clubs, 1926-'28
 National Congress, 1928
 American Royal, 1926-'28



FRANK THIRER *Geary*
 Baby Beef, 1926-'27-'28.
 Corn, 1928; Leadership, '29.
 Club Pres., 1927-'28.
 State Fair, Hutch., '27-'28.
 Roundup, 1928-'29.
 Livestock Judging, 1927.
 Dairy Judging, 1928.

RAY CONGER *Allen*
 Dairy, 1921-'27.
 Dairy, Pig, and Corn Clubs, 1927-'29.
 State Grain Judging Team, 1928.
 Roundup, 1928-'29.



BILL NEWMAN *Nemaha*
 Corn Club, 1925-'26.
 Roundup, 1929.
 Collegiate 4-H Club.

ANDREW OLSON *Geary*
 Pig, Corn, Baby Feef, and Leadership Clubs, 1927-'29.
 American Royal, 1928
 Roundup, 1929.
 County Judging Team, '28.

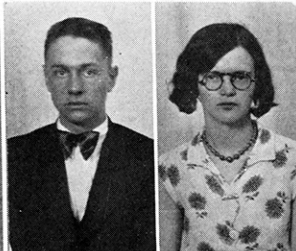

NEVA BLAIR *Franklin*
 Sewing, 1926-'27-'28.
 Baking, 1927-'28.
 Clothing Judging & Demonstration, 1928.
 Roundup, 1928-'29.
 Free Fair, 1928-'29.
 Leadership, 1929.





MILTON KHORS *Dickinson*

Swine, '25-'26-'27-'28-'29.
Leadership, 1928-'29.
Jr. Champion Boar, 1929;
Jr. Champion Gilt, 1928;
Champ. Barrow, 1928; at
Free Fair, International Club
Congress, 1929; Am. Royal,
'27-'28; Roundup, '27-'28-
'29.



EDNA ALLEN *Ford*

Baking, 1926-'27.
Demonstration Team, '26-
'27.
Roundup, 1927.
Club Pres., 1927-'28.



LOUIS SCHAUB

Montgomery

Canning, '27-'28; Clothing,
'25-'26-'27-'28; Poultry,
'25-'26-'27-'28; International
Club Congress; '26-
'27; Clothing Judging, '26-
'27.



ARDEN BOOTH *Brown*

Dairy Club, 1925-'28.
Roundup, 1927-'28.
International Club Congress,
'28; State Champion Live-
stock Judging Team, '28;
State Fair, Hutch., '25-'29.

DEITA DIX

Riley

Clothing, '27; Room Im-
provement, '28-'29; County
Health Champion; Demon-
stration & Judging Team '29.
Roundup, 1929.



EFFIE WALLACE *Gray*

Baking, '26-'27-'28.
Sewing, '29.
Judging Team, '28.
Demonstration Team, '29.

CARL NORDMAN

Sherman

Roundup, 1926.
Leadership, 1928-'29.
Club Pres., 1926-'27.
Sow, Litter & Corn Project,
1924; Sow & Litter, '25-'26.
Corn, 1926-'27.



ESTHER BRITTAIN

Doniphan

Sewing, '26-'27-'28.
Poultry, '28.
Roundup, 1928.
Edison Medal, Free Fair, '27.
Pres. of Club, '28.

ORA CARBON

Linn

Canning, 1927-'28.
Baby Beef, 1926-'27-'28-
'29.
Am. Royal, 1929.
Roundup, 1929.



DWIGHT ROBB *Ford*

Sheep, '27-'28.
Swine, '28.
Demonstration & Livestock
Judging, '28.
Roundup, '28.
Hays Roundup, '28.
International Club Congress,
'27.



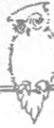

HELEN KNUDSEN *Lincoln*
Own Your Own Room and
Summer Costume Clubs, '23-
'25-'26.
Round-Up, '27-'28.

MARY LANGVARDT *Georg*
Baby Beef, '26-'27-'28-'29;
Poultry, '26-'27.
Clothing, '28.
Livestock Judging, '29.
American Royal, '28.
County Baby Beef Cham-
pion.
Round-Up, '26-'27-'28.

NADINE BROWN *Lyon*
Poultry and Calf Club, '24
to '27.
Pres. of Club.

EDITH DRYDEN *Pawnee*
Baking, '25-'28-'29.
Poultry, '26-'27.
Judging Team, '28-'29.
Hutchinson Fair, '29.
Round-Up, '27-'29.

WAYNE STEWARD *Lyon*
Poultry, '23-'24-'25.
Corn, '26-'27.
Swine, '27.
Grain Judging, '26.
Pres. of Club, '25.



LLOYD VAN CLEAVE *Neosho*
Dairy, '25 to '29.
Swine, '26 to '29.
Livestock Judging, '27.
American Royal, '27.
Pres. of Club, '26-'27-'28.

GERTRUDE HARTZELL *Shawnee*
Sow and Litter, '26.
Clothing, '28.
Food, '28.
Clothing, Food, Poultry,
Garden, '29.
Demonstration Team, '29.
Round-Up, '28.

VIOLET HARMAN *Allen*
Baking, Clothing, '27-'28.
Round-Up, '27-'28.

WACO GREATHOUSE *Allen*
Dairy Club.
State Champion Dairy Judg-
ing Team, '29.
National Dairy Show, '29.
State Round-Up.

BERNICE LEHR *Butler*
Dairy, Swine, '24 to '27.
American Royal, '26.
Round-Up, '26.
Wichita Wheat Show, '26.





DONALD MCKENZIE

Round-up, 1929.
Swine, 1928.
Baby Beef, 1928.
Corn, 1927.



MARCELYN DUSENBURY

Harper
Foods, Supper, and Clothing
Projects.
State Round-Ups, '27-'28.



FAYE GRAVER *Pawnee*

Clothing, Room Improvement,
and Baking Project,
'24-'29.
Hays Round-Up.



MARCUS BERGSTEN *Riley*

Baby Beef, Potato, Colt,
Poultry, and Corn Clubs,
'26-'29.
State Fair, '28-'27.
State Round-Up, '29.

MERLE W. CRISPIN *Jewell*

Pig and Baby Beef Projects,
'26-'28.
National Congress, '26.
State Round-Up.
Leadership Club.



LOIS DREHER *Allen*

Baking, Poultry, Canning,
and Clothing Projects, '27-
'28.
Club Round-Up, '28.

NELLIE MCCONNELL *Ford*

Sewing, Canning, and Baking
Projects.
State Round-Up, '27.



BOYDE BOONE *Kingman*

Poultry, Garden, and Dairy
Projects, '23-'29.
State Round-Up.

HARRY TURNER *Harper*

Dairy Project, '26.
State Round-Ups, '26.



EDNA RICE *Lyon*

Poultry, Canning, and Bak-
ing Projects, '23-'28.
Round-Ups, '24-'28.



EDWARD SULLIVAN *Brown*

Baby Beef, '28-'29.
Leadership, '29.
National Club Congress.
Judging Train.
Grand Champion with Baby Beef.

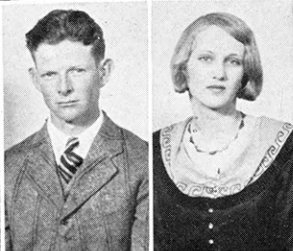

GLADYS ZUMBRUM *Geary*

Clothing, '26-'29.
Canning, '27-'29.
American Royal, '29.
Leadership, '29.
Round-Up, '26-'29.



WAYNE SHIER *Saline*

Baby Beef '28-'29.
State Fair, '29.
Round-Up, '29.
National Club Congress.

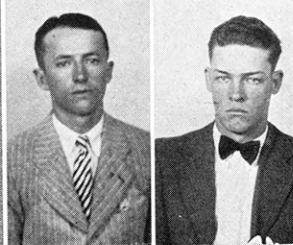

RICHARD SMITH *Lincoln*

Kafir Club, '26-'29.
Corn Club, '28-'29.
State Fair, '28-'29.
Round-Up, '29.
National Club Congress.

VEVIA CRISPIN *Jewell*

Sewing, '26-'28.
Room Improvement, '29.
Round-Up, '29.

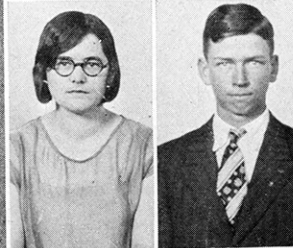

JAMES WILLIAMS *Ford*

Dairy Club, '23-'29.
Pig Club, '28.
Leadership, '29.
Club Congress, '28.
Round-Up, '29.

PHILIP LJUNGDAHL *Riley*

Beef, '25-'29.
Corn, '28-'29.
Leadership.
American Royal, '26-'28.
Round-Up, '29.

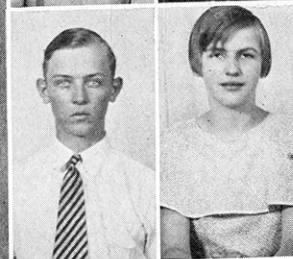

OPAL SCHLICKAU *Reno*

Baking, '27-'29.
Poultry, '24-'29.
Baby Beef, '27-'29.
Food Judging, '28.

EDITH DETTER *Reno*

Supper Club, '28.
Round-Up, '28-'29.
State Fair, '27-'28.
Hays Round-Up, '29.
National Club Congress.



EDWIN GANTENBINE *Dickinson*

Pig Club, '25-'29.
Corn Club, '29.
American Royal.
Round-Up, '28-'29.





MAURINE KNOUSE *Lyon*
 Clothing, Baking, and Room
 Improvement Clubs, '24-'29.
 American Royal, '26-'28.
 State Round-Ups, '27-'28.
 Judging Teams.

MARLIN FISHER *Sedgwick*
 Sheep, Baby Beef, Crops, and
 Leadership Clubs, '24-'28.
 American Royal, '26.
 National Congress.
 State Round-Ups.

LOIS STARBUCK *Sherman*
 Baby Beef, Clothing, Baking,
 Garden, and Leadership
 Clubs, 1923-1929.
 National Congress, '24.
 Washington, D. C., '28.
 Collegiate Club.

LUCILLE PIPER *Sherman*
 Canning, Poultry, Baby Beef,
 Clothing, and Leadership
 Clubs.
 National Congress.
 State Round-Ups.
 State Champion Team.

MARTHA ANDREW *Sherman*
 Canning, Baking, Clothing,
 Gardening, and Leadership
 Clubs, 1925-1929.
 State Round-Ups.

LILLIAN LAUGHLIN *Sherman*
 Poultry, Clothing, Baby Beef,
 and Baking Clubs, '24-'29.
 State Champion Baking Girl,
 1929.

EARL JOHNSON *Norton*
 Baby Beef, Pig, and Leader-
 ship Clubs.
 National Congress, '28.
 Hays Round-Up.
 County Club Champion.
 Collegiate Club.

CARL CONGER *Allen*
 Dairy and Poultry Clubs,
 '25-'27.
 National Congress.
 State Round-Ups.
 Collegiate Club.

DALE EDELBLUTE *Riley*
 Corn, and Dairy Clubs.
 Dairy Judging Team.
 American Royal.
 State Round-Ups.

KATHERINE SAMUELS *Riley*
 Clothing, Poultry, and Room
 Improvement Clubs, '25-'28.
 State Round-Up.





EARL STADEL *Riley*

Baby Beef, 1927-'29.
Corn, 1928.
Leadership, 1929.
Crops Demonstration Team,
1928-'29.
American Royal, 1928.
Kansas Free Fair, 1927.
Roundup, 1928-'29.



SUSIE MANCHESTER *Miami*

Baby Beef, 1924-'29.
Poultry, 1927.
Clothing, 1928.
American Royal, 1927.
Roundup, 1927-'29.
Kansas Free Fair, 1928.
Kansas State Fair, 1928.



JUNIOR CASSIDY *Reno*

Poultry, 1924-'29.
Poultry Judging Team, '26.
Kansas Free Fair, '26-'28.
Roundup, 1927-'29.



DOLORIS CROSS *Geary*

Clothing, 1926-'29.
Baby Beef, 1926-'29.
Poultry, 1927-'28.
Clothing Judging Team, '28.
American Royal, 1928.
Roundup, 1927-'29.



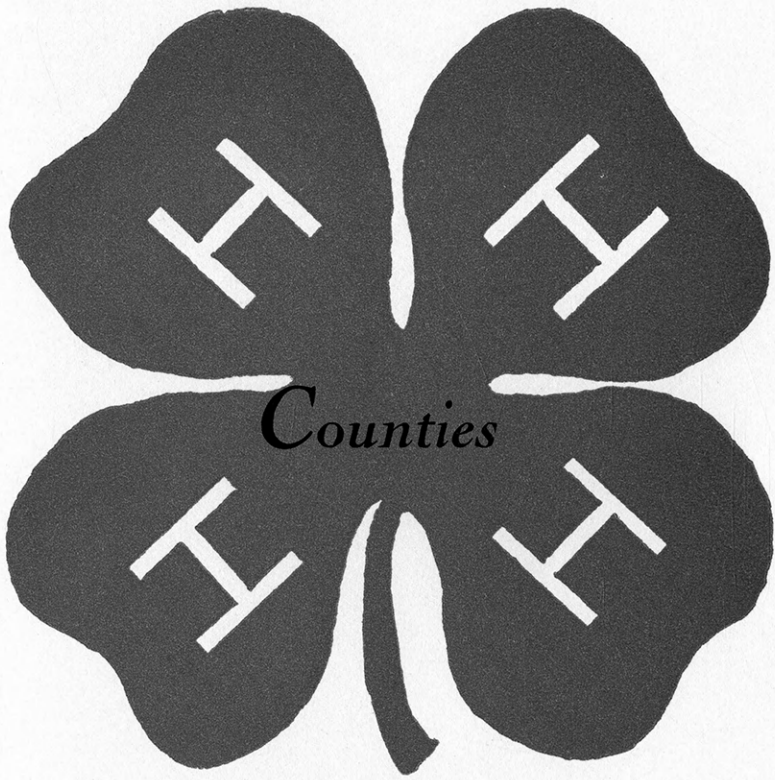

Counties



Winner

Posing

Castle Cabin

Camp Cabins

Captured

County Picnic

ALLEN

Cute

Heads & Win

Diamond

Recreation

Scotland

Showing off

Spring Rock

Showman

How Come??

Beauties

Dairy Judges

Slate fair

Grand Champs

Caught





Neosho County



State Champion 4-H Club Dairy Judging Team



Ready For A Hire.
The Reason For Neosho's
Prosperity!

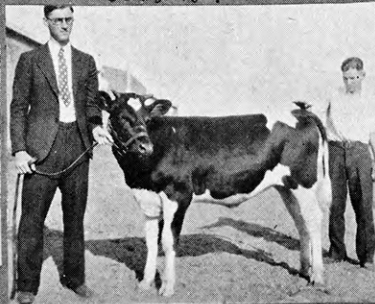

Dairy Demonstration Team



Where To?
A moment of Relaxation

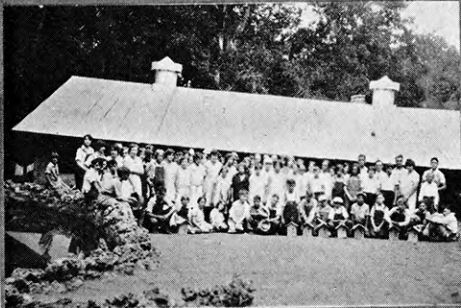

At Camp Cauble
87 4-H's



Aquatic Sport at 4-H Club Camp



A Picnic
Brogan Club Will Have its Fun!



Neosho Delegation at State
Fair at Hutchinson





BOURBON



Oliver's Baby Beef



Our Club Agent



Clothing Judging Team



A Purple Ribbon Booth



Bourbon Chorus



Health Champs

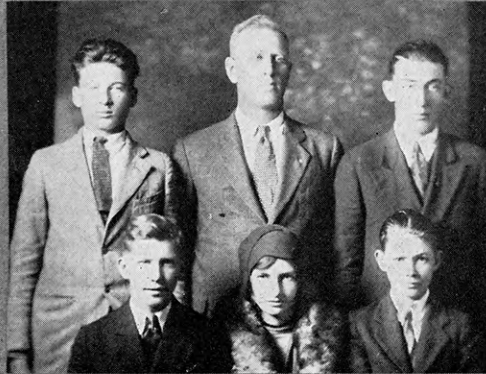

Dairy Champs at St Louis



Baking Team



State Corn Champion



Getting Her Ready For The Show



State Clothing Champion



SEDGWICK

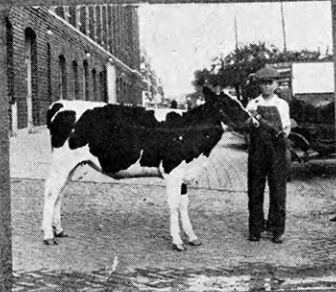

Richard Bradfield
his champion
dairy heifer



Mahlon Shaw
his corn project



Marlan Fisher
and his
sheep



Lloyd Phillip
Co. Crop club
Champion

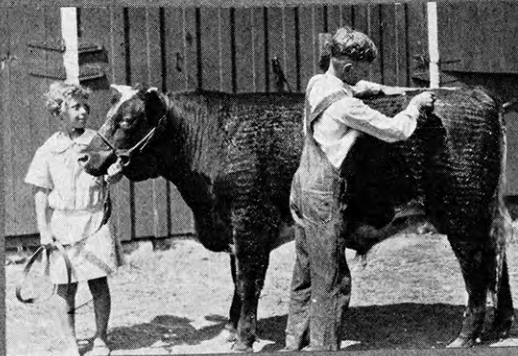

Wetta and his sister giving
their calf a marcel



Constance
Carlisle



Wavern Scott and
his Champion
Shropshire ewe



Jr. Leadership
Champions
Wavern Scott
Thelma Tjaden



State Champion
demonstration
team





SHERMAN



Learning to Swim



Recreation



The Price Brothers



State Champion Demonstrators

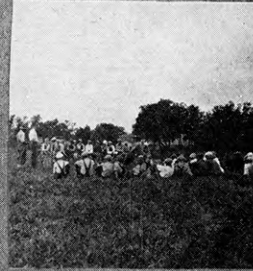

Class at Camp



Practicing Up



Mr. Coe In The Field

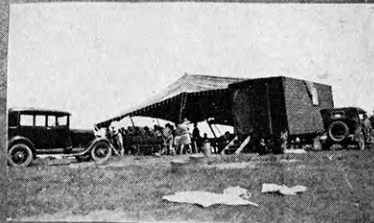

Western Kansas Camp

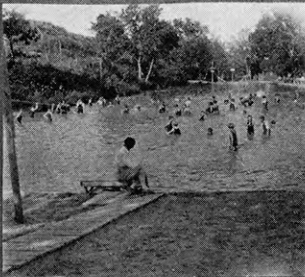

Miss Bender Looks On

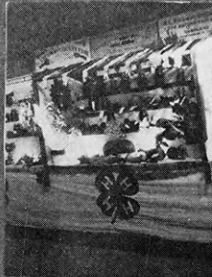

Garden Booth



Chow Time





Delegates at the roundup

GEARY



County Club picnic



GEARY COUNTY WHO'S WHO CLUB



state
Baby beef
Champion



State
Leadership
Champion

ORGANIZED DECEMBER 11, 1930
PURPOSE: TO PROMOTE LEADERSHIP



County club tour



County Camp



ATCHISON



Recreation



Float Group



Spuds & Corn



Livewire Officers



Curlew Group



"Soo-oo"



Jacksons



Projects & Prizes



Livewires



Sewing Demonstration Team.



Float Baseball Team



Livewire Dresses



"Old Spot"



Mary Cline



Variety





Dairy Judging Team
Winners at the Roundup



Homeward Bound
On the State House Steps

THE SPIRIT OF MONTGOMERY COUNTY



Jeanette Gamble
Washington Trip
Winner 1930



Grace Allen
Style show Winner



Hobo Nite
at camp



Chow time
at the Roundup



Anne Furnas
Health champion



At Camp Moody Roth



The County
4H Council

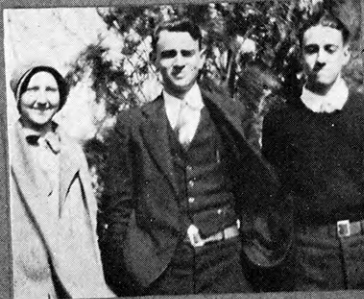

Montgomery 4H Craiser staff



Martha Friedline





A You'll Do Community Club, 20 members, Mrs. Adams, leader.

B Skollie Community Club, 21 members, Mr. Earl Hudson and Mrs. Laura Gillette, leaders.

C Progressive Community Club, 18 members, Mrs. J. H. Alsefell, leader.

D Four and Seven Boys Club, 10 boys and seven boys, Mrs. Alsefell, leader.

E Smilin' thru office Club, 15 girls, Marnette, president.

F Newmaster Leader, 12 girls, Gertrude.

G Reading Boosters Club, 12 members, Mrs. A.

H Ringo Community Club, 12 members, Mrs. A.

I Theatre Community Club, 22 members, Mrs. A.

J 19 and 20 Community Club, 19 members, Mrs. A.

K Happy Park Community Club, 17 members, Eleanor Townsend, leader.

L Happy Park Community Club, 17 members, Eleanor Townsend, leader.

M Happy Park Community Club, 17 members, Eleanor Townsend, leader.

N Happy Park Community Club, 17 members, Eleanor Townsend, leader.

O Happy Park Community Club, 17 members, Eleanor Townsend, leader.

P Happy Park Community Club, 17 members, Eleanor Townsend, leader.

Q Happy Park Community Club, 17 members, Eleanor Townsend, leader.

R Happy Park Community Club, 17 members, Eleanor Townsend, leader.

S Happy Park Community Club, 17 members, Eleanor Townsend, leader.

T Happy Park Community Club, 17 members, Eleanor Townsend, leader.

U Happy Park Community Club, 17 members, Eleanor Townsend, leader.

V Happy Park Community Club, 17 members, Eleanor Townsend, leader.

W Happy Park Community Club, 17 members, Eleanor Townsend, leader.

X Happy Park Community Club, 17 members, Eleanor Townsend, leader.

Y Happy Park Community Club, 17 members, Eleanor Townsend, leader.

Z Happy Park Community Club, 17 members, Eleanor Townsend, leader.

Center: A photograph of three people: a man in a suit, a woman in a fur coat, and another man.





Douglas

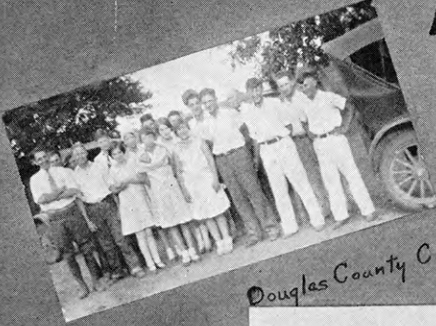

Douglas County Club Members On Tours



Potato tour



Wilma Hartman



Jayhawker Potato Club



Wilfred Pine
3Yr. Potato Champion

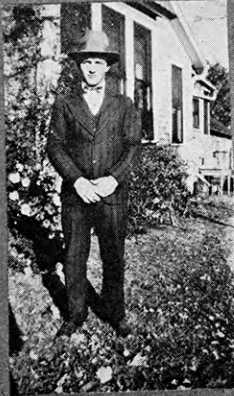

Glenn Weeks
1929 Potato Champ



Dairy Demonstration Team

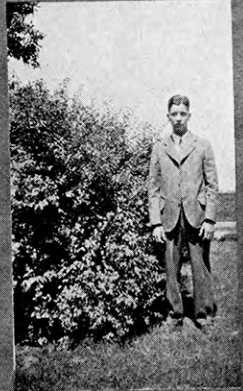

Elwin Pine
Health Champion 1928



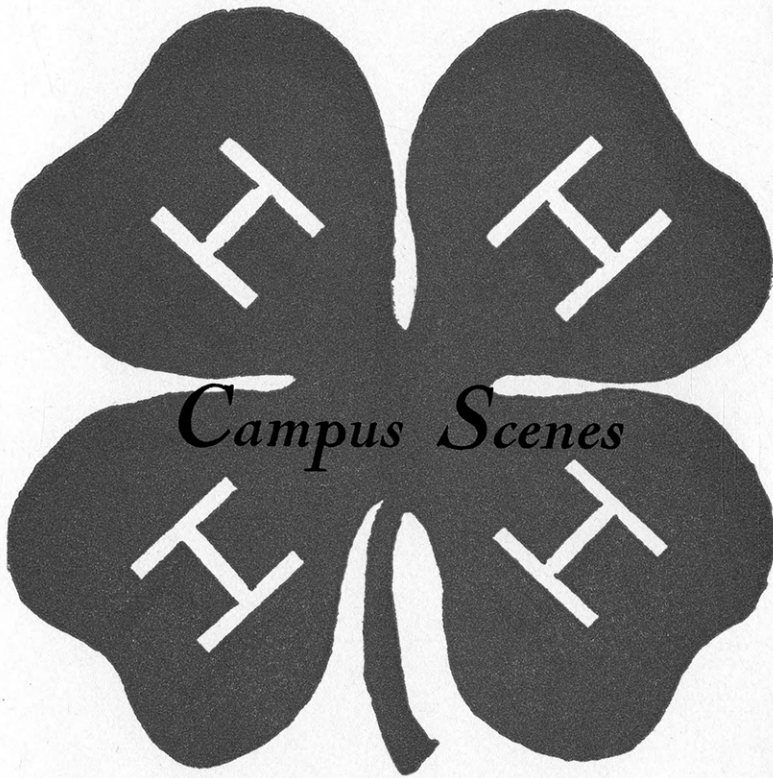



AIRPLANE VIEW OF K. S. A. C. CAMPUS

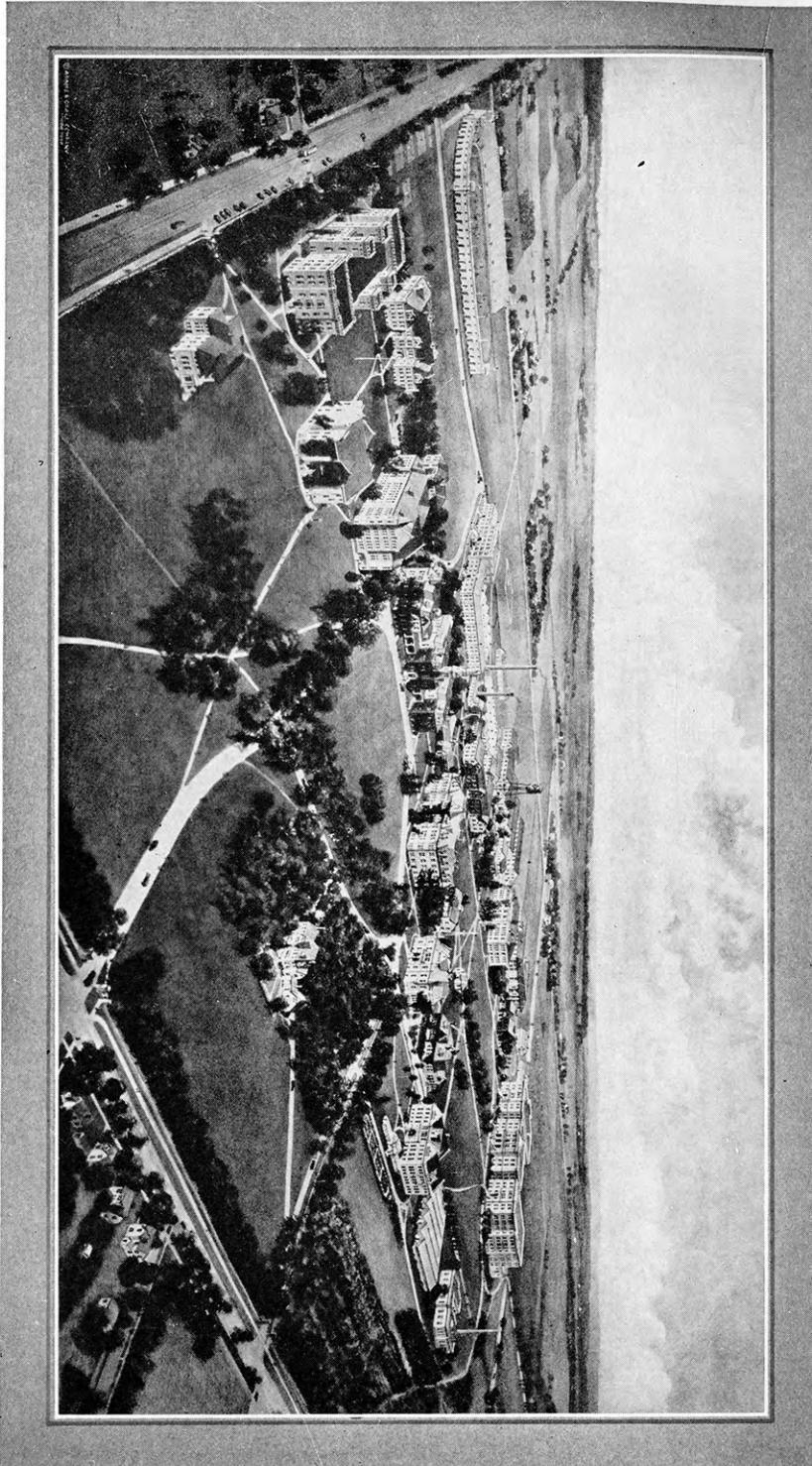

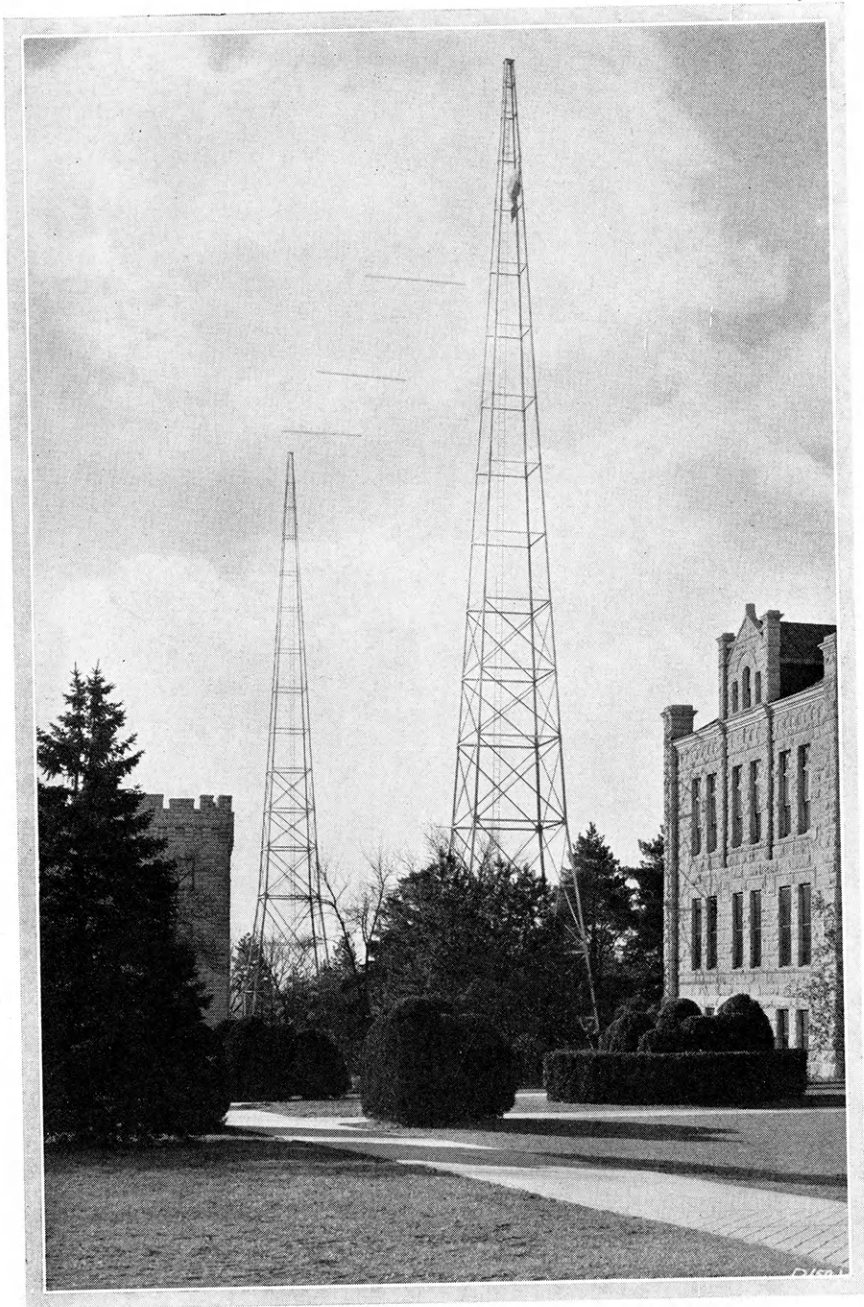



Kansas 4-H Club Radio Program

Radio programs are broadcast regularly Monday, Tuesday, Thursday and Friday at 4:30 o'clock from station KSAC, Manhattan.

4-H radio programs from this station were inaugurated in October, 1926, with the purpose of presenting educational, inspirational and interesting material for club members, leaders and others interested in club work. The programs are divided into three parts—music for club members; and inspirational or practical talks and a third part devoted to news items, announcements, club reports, poems and other material. News of club meetings and items of state wide interest should be sent to the club department for the radio programs. Music and short talks are furnished by the Collegiate 4-H Club members; all former club members have an opportunity to take part in the programs.

On Tuesday and Thursday evenings music appreciation programs are broadcast and club members should become familiar with the musical compositions played each day.

The Kansas Club programs are heard by Nebraska, Missouri, Oklahoma and Kansas club members each day and frequently by members in other states more distant.

Reports from club members and leaders throughout the states show the Kansas Club programs are interesting and entertaining and have proved a great success.



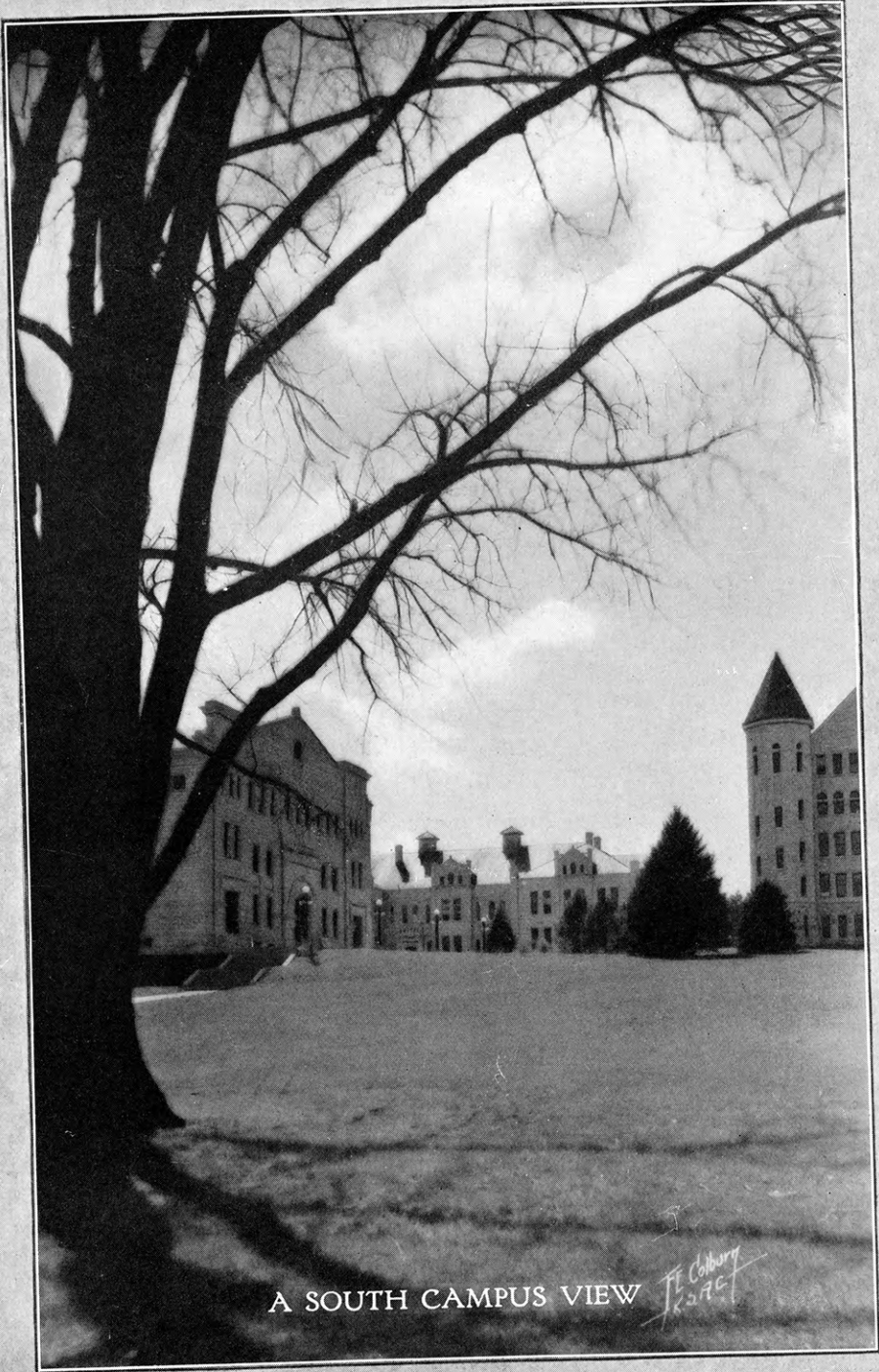

A SOUTH CAMPUS VIEW

*J. E. Colburn
1927*



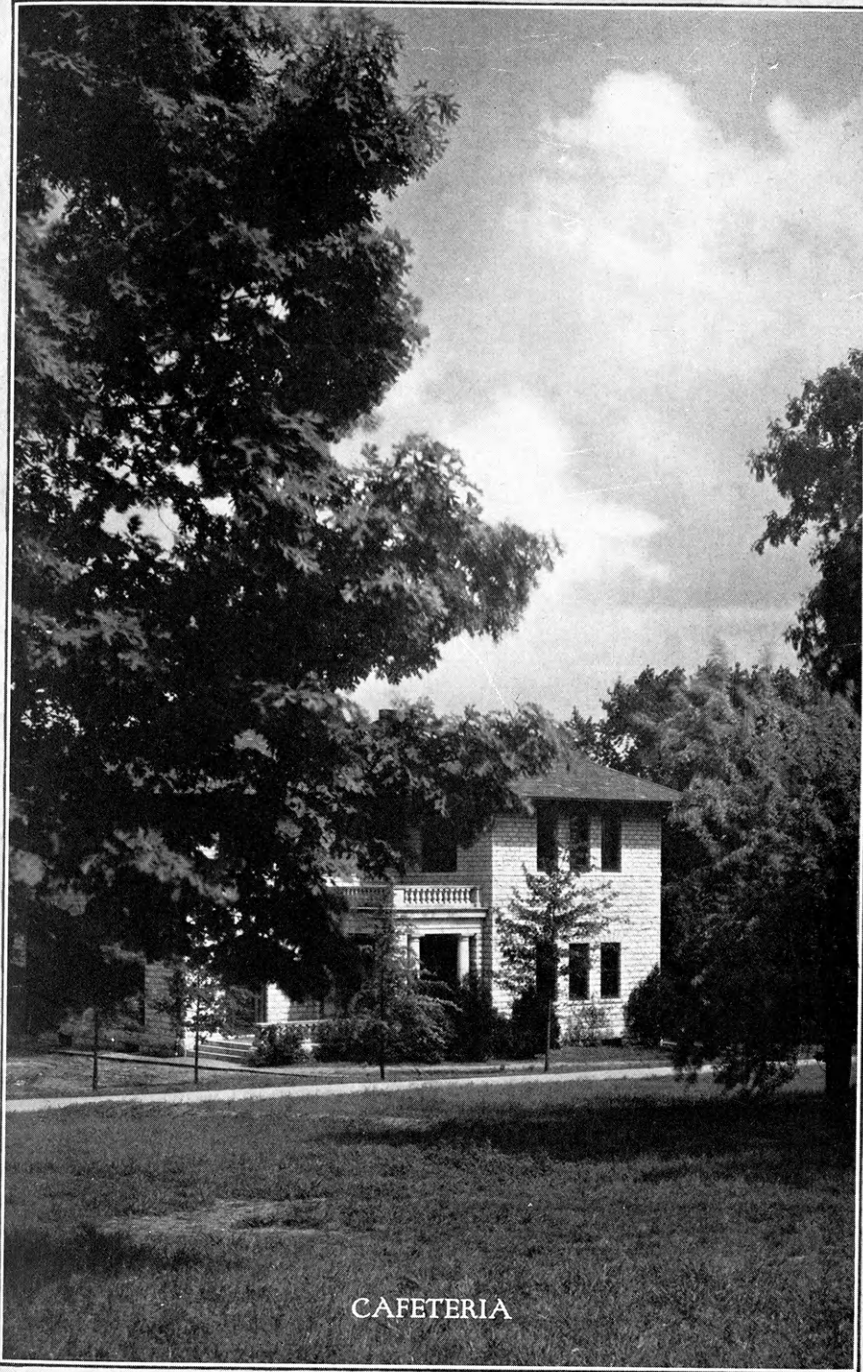

CAFETERIA



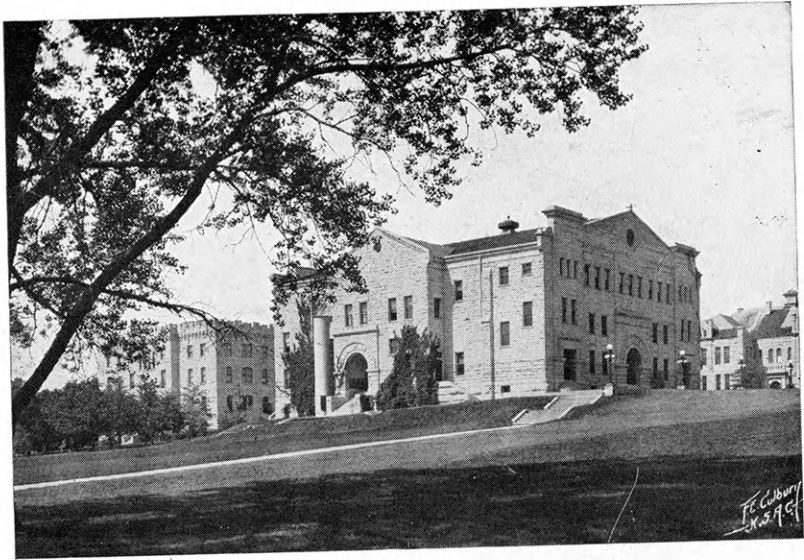

EAST VIEW OF AUDITORIUM



EDUCATIONAL HALL



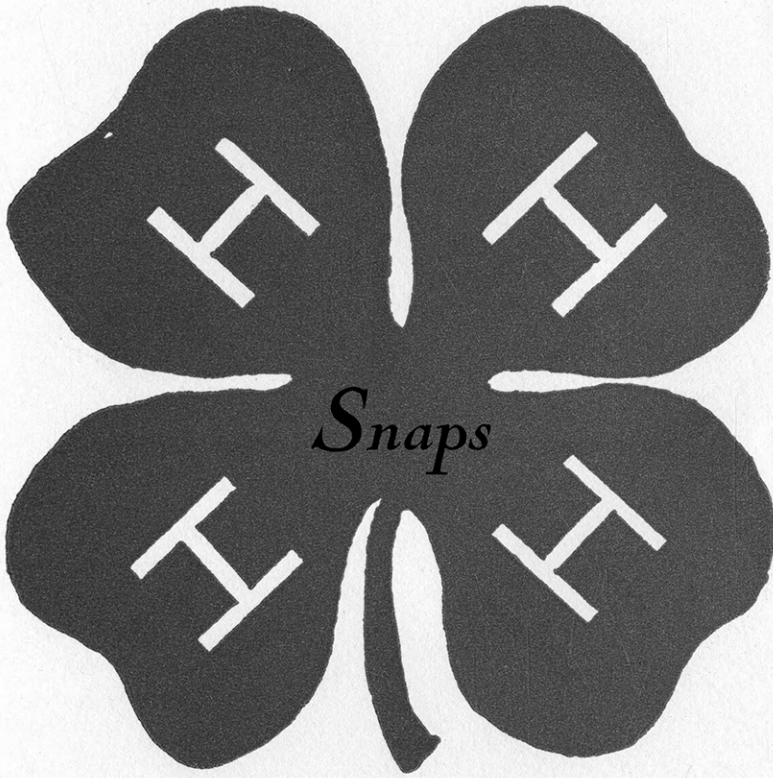



SNAPS



Are We Proud?

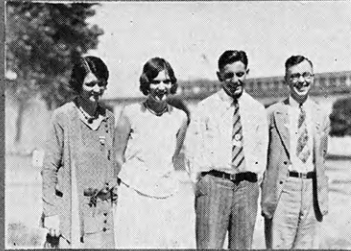

Officers At Hutchinson



Learning How



Headed for Round-Up



All Dressed Up



Pizza-Time



First-aid Repairs



Her 4-H Emblem



'Sunflower' Just off The Press

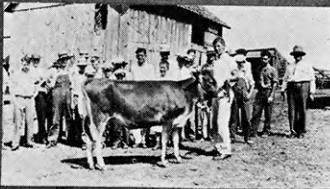

Showing 'Our Girl'



Waiting for K formation



Two Farmerettes



A Group At Hutchinson



SNAPS



Homeward Bound From Round-up



Closing Assembly At Dickinson-Geary Camp



Marshall Co. Poultry Judging Team

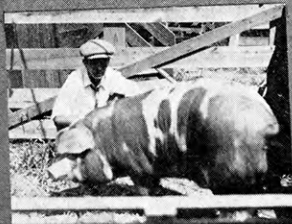

Edgar & His Porker



"Row Row Your Boat"



Plenty of Beef



Sisters - Chicago Trip Winners



Demonstrating - 11 Years Ago



Julia Ellen Crow & Violin Won At Roundup



Showing Off



Real Sport!



Exhibiting At Silver Lake Fair



SNAPS



Frank Stoufer with his Chester White.

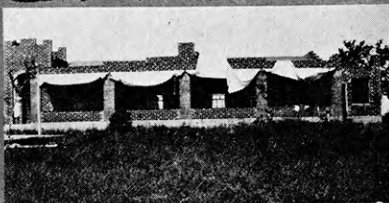

A Camp Building



Allen Co. Girls

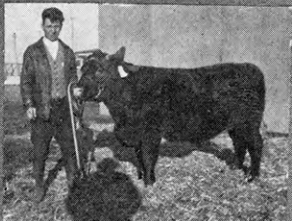

Henry Carbon's his Champion Shorthorn



Allen Co. at Fair



Posing



Suzie Manchester's Prize Winners

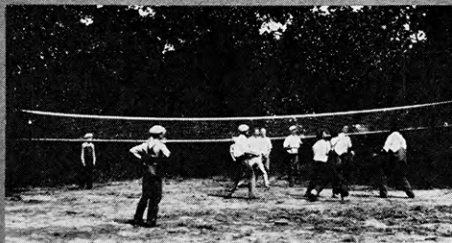

Recreation at Camp



Lewis Bacon's Calf



at K. C. Union Station.



Lyon Co. at American Royal



Sunflower Delegation at Beloit T.M. Co. Camp



Clarence Hedstrom's Jr. Champ.



Rawlins Co. Camp Exhibit



SNAPS

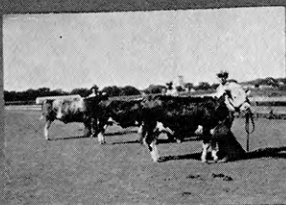

Champs at Cowley



Kenneth Tudor and his Jersey



Champion club member of Cowley



Marjorie Williams



Here we are!! Marshall County!! Its a club picnic!



Yep it's Frank Parsons



Cowley Judges



Marshall In-to-win club officers

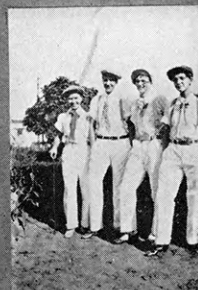

Ladies? oh yes
Cowley at Hutchinson



Way down yonder in the corn field



Whata face



At the Round-up

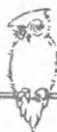

Cheyenne

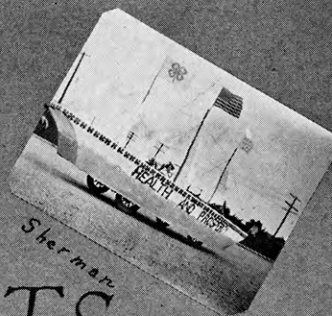

Sherman

4 H FLOATS



Glendale - Sherman



East Grant Hustlers - Sherman



Just another



Dickinson

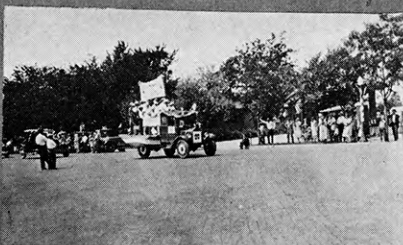

Smoky Boosters - Sherman



Morris





SNAPS



Harry And His
Smile

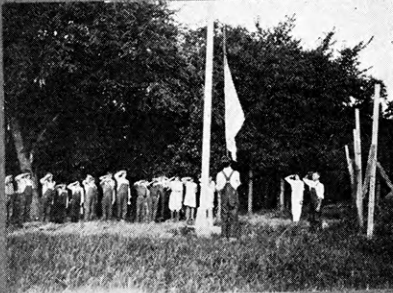

Flag Raising - Clay County

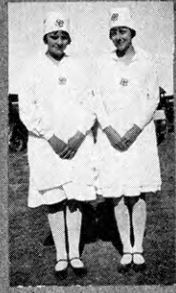

Well Known
demonstrators



Forks Barred

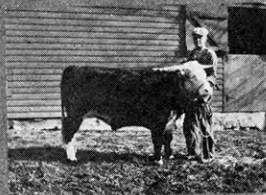

"Our Calf"



Allen Co. 17
Uniform



Marshall County - Baby Beef Show



Pet + Mike



Handwork in camp



Spare Time At Camp



Mayor of Lyon
County Camp



4-H's visit Fort Riley



chow Time at Round-up



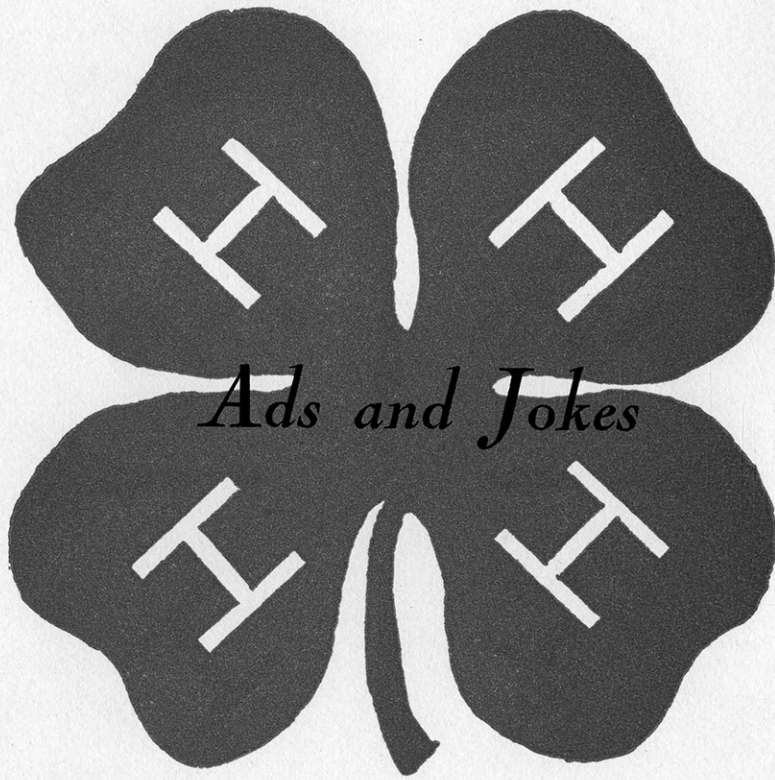

Ads and Jokes

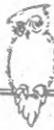

**The only girl who had
a 1st Prize Calf
at the
1929 American Royal
Show, Kansas City**

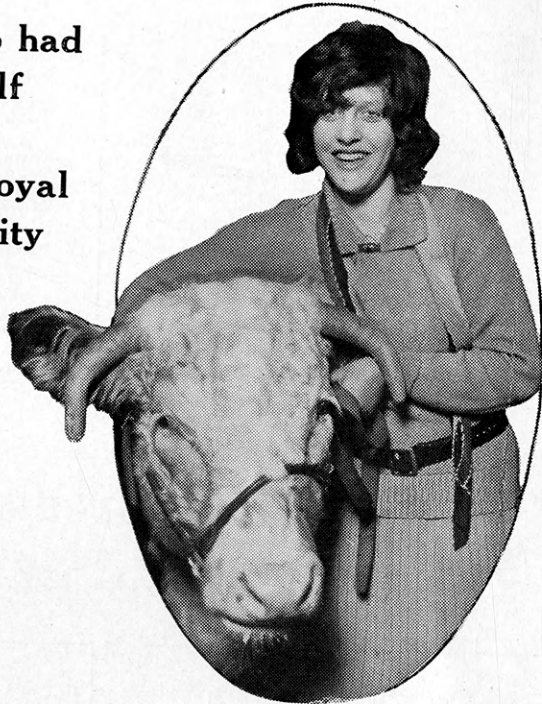

Shown by Vivian Rossiter, Hollis, Kan. Sold by John Clay & Co. at 57½¢ per lb. Bought by Baltimore Hotel, Kansas City.

In the Boys' and
Girls' Entries
Every Champion in
Every class but one,
cattle, hogs and
sheep, was sold
by John Clay
& Company

We handled 52% of the calves and
99% of the hogs and sheep that the
boys and girls had in the 1929
American Royal Show and Sale.

JOHN CLAY & COMPANY

Live Stock Commission

KANSAS CITY STOCK YARDS

We also have our own completely equipped offices at Chicago, Omaha, St. Joseph,
St. Louis, Denver, Ft. Worth, Sioux City, St. Paul, Ogden.





"A Wealth of Health"
and
A Surety of Butter Satisfaction

The Beatrice Cream station maintained in your community provides a constant and dependable cash market at all times.

Beatrice Creamery Co.

Topeka, Kan.

Mr. Coe: "Did you ever see a Scotchman give six cents for a Hershey bar?"
Miss Bender: "No."
Mr. Coe: "You never will."

Dear Coach Dawson: "I am an ardent basketball fan, and I think I know something about the game; but will you please tell me who the man is that runs around blowing a whistle and stopping the boys just when they get going."—Exchange.

Some people don't have to turn out the light to be in the dark.

It's no wonder some women look faded—they are always casting withering glances at the men.

Many single men long for the peace and quiet of married life—so do two-thirds of the married men.

An Indiana editor wants to know what has become of the old fashioned mugs in barber shops—being shaved as usual.

Marion Davis: "What has eight legs and sings?"

Earl R: "A quartet."

Ethel B.: "What tree runs around the yard?"

Anna C.: "I don't know: what's the answer?"

Ethel B.: "Poultry."

Latin is a dead language,
As dead as dead can be.
It killed off all the Romans,
And now it's killing me.





Motorist (to lad he has just given a ride). "You don't often get a ride in a fine car. do you?"

Boy: "No, sir. The swell ones always pass me up."

When you hand the street-car conductor an old five dollar bill and he asks you if you haven't something smaller, be nonchalant and hand him a new five dollar bill.

Harvey Ott (at bakery)—"Gimme five cents' worth of holes with dough around 'em."

Edna: "They're going to stop all the street cars tonight."

Roma: "Why?"

Edna: "Oh, just to let the people off."

James Honeyman (upon seeing a group of magazine racks which were painted in two colors:) "Say, Mr. Haddock, what kind of paint is that?"

Mr. Haddock: "Why that's striped paint."

James: "Striped paint! I'd like to see some."

Haddock: "Well, it is over there in the cupboard. Go take a look."

(After searching through the cupboard for some time the puzzled student finally gave up the search.)

"This is your last chance," said the professor. "Study hard between now and examination—papers are in the hands of the printer. Are there any questions?"

"Who's the printer?" said a timid voice in the rear of the room.



JOHN DEERE
HE GAVE TO THE WORLD
THE STEEL PLOW

John Deere Plow Company
Kansas City, Mo.

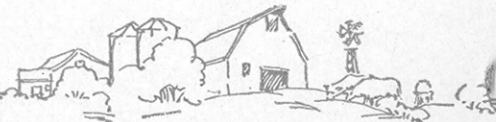



YOUTH

Fortunate is the young man or young woman who stands on the threshold of life today. Never in history has there been greater opportunity for achievement.

Science has opened up possibilities undreamed of yesterday. Great strides are being made in the business world, in the commercial world, and most of all in the agricultural world.

Agriculture, the oldest occupation known to man, has followed something of a "hit and miss" method. But inspired by scientific research, by careful thought and planning, agriculture is taking its rightful place in world affairs.

"Without a vision the people perish." The 4-H Club work is creating a vision among a group of highly intelligent young people that will make farm homes the finest kind of homes in the world.

The 4-H Club is building ideals, training for leadership, and best of all it is laying the foundation for true education—the art of living.

THE AURORA FLOUR MILLS COMPANY

Junction City, Kan.

Manufacturers of TYCO BEST Hard Wheat Flour and
TYCO BROWNIE Flour and Feeds.





Kansas Livestock Association

Owner and Publisher of

THE KANSAS STOCKMAN

semi-monthly publication devoted to the best interests of the live stock industry including beef and dairy cattle, hogs and sheep.

The Kansas Livestock Association is a mutual organization composed of substantial farmers and stockmen in every County in Kansas. Those who are not members now are invited to join. The annual dues of \$2.00 covers all expense.

Jesse C. Harper, President
Sitka, Kansas

J. H. Mercer, Secretary,
Topeka, Kansas

"Where are you going?"
"I'm trying to find where those pigeons live."
"What for?"
"Want some holes for my desk."

TWO KINDS

"Belle has a model husband."
"Sport model or working model?"

John H. "The hydrant, the cabbage, and the tomatoe ran a race. Which do you think won?"

Joe G. "Don't know; which?"

John H. "The cabbage came out ahead, the tomatoe is still to catchup, while the hydrant is still running."

Dick: What is the difference between the North pole and the South pole?"

Henry: All the difference in the world.

The Coach's Individuality

Football Coach (to player: Remember that football develops individuality, initiative, leadership. Now get in there and do exactly as I tell you.

Youngster: Mother. why is daddy so nearly bald?

Mother: Because he does a lot of thinking, my son.

Youngster: But why have you got so much hair mother?

Suffocated

Street Car Conductor: Madame, this transfer has expired.

Miss Bender: Well, you can't expect much else with the cars so poorly ventilated.



Forces Behind Agricultural Kansas

The 4-H Club program of training for boys and girls represents one of the greatest forces in Kansas agricultural and livestock development. The Kansas Free Fair stands wholeheartedly behind every 4-H club activity.

Kansas Free Fair Topeka

SEPTEMBER
8 to 13

A. P. BURDICK,
Secretary

Athletics are interfering with study, says one of our college presidents. The three Rs of today seem to be Rah! Rah! Rah!

A man was struggling with an empty van at the entrance to a shed which abutted on the road. A kind-hearted fellow who was passing observed his difficulty and went to his assistance. After half an hour's efforts the first man said, "It's no use, mate; we can't push it in."

"Push it in," replied the newcomer. "Good heavens! I thought we were pulling it out."

Mr. Coe: Now as you all know, the law of gravity explains why we stay on earth.

Gaylord Munson: But how did people stay on before the law was passed?

Not so dumb!

THE SENIOR'S ADVICE

The more you study,
The more you know,
The more you know,
The more you forget,
The more you forget,
The less you know.
So why study?

The less you study.
The less you know,
The less you know,
The less you forget,
The less you forget,
The more you know,
So why study?

Only Face He Had, Too

A small St. Louis boy was sent with a note to the clinic doctor. The note ran:

"Please will you do something to Willie's face. He's had it for a long time, and it's spreading."



Have you received copies of
 Hazel-Atlas Glass Company's two NATIONAL
 CANNING CONTESTS OPEN TO 4-H CLUB MEMBERS?
 Write Georgia W. Hess, Educational Department, for complete
 information.

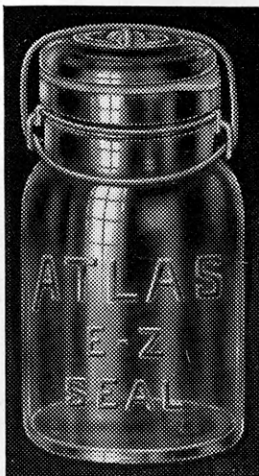

PRIZES AWARDED FOR
 PRODUCTS PUT UP IN
 "ATLAS" E-Z SEAL (round
 style) or "ATLAS" GOOD
 LUCK (square style) CLEAR
 CRYSTAL GLASS JARS.



**HAZEL-ATLAS GLASS
 COMPANY**

Wheeling, West Va.

Over One Billion Pieces
 Annually

Manufacturers  Glassware

WHETHER IT'S DAD'S—OR
 THE LAD'S—OR LASSIE'S

A FRIENDLY INTEREST AND
 A GENUINE LIVESTOCK
 SALES AND BUYING
 SERVICE.

**National Livestock
 Commission Co.**
 KANSAS CITY

THE KANSAS STATE FAIR

Hutchinson, September 13-19, 1930

The State Institution of Practical Education. Greatest Entertainment annually in the Great Southwest.

Day and Night

Members of Board of Managers

- E. E. Frizell, presidentLarned
- O. O. Wolf, Vice PresidentOttawa
- H. W. Avery, TreasurerWakefield
- Paul KleinIola
- W. J. YoungMcPherson
- Perry H. LambertHiawatha
- F. W. DixonHolton
- H. S. ThompsonSylvia
- W. Carlton HallCoffeyville
- E. A. MillardBurden
- F. H. ManningParkersville
- J. R. AlbertGlen Elder
- O. A. EdwardsGoodland
- C. W. TaylorAbilene
- W. D. McComasWichita
- C. A. SayreCottonwood Falls
- J. C. MohlerTopeka
- A. L. Sponsler,

Secretary of BoardHutchinson
 Send for Catalog or for Pertinent Information. Be an Exhibitor—Be a Visitor.—A. L. Sponsler, Sec.

Greetings to 4-H Club Members

From the

Kansas City Stock Yards Company

and the

American Royal Live Stock Show

An invitation is extended you to visit

The Kansas City Stock Yards

The Largest STOCKER AND FEEDER MARKET

and the

**Second Largest and Most Modern
Live Stock Market and Meat Packing Center
in the World**

also

Attend The American Royal

The Outstanding Live Stock Show in the West and Central West

Think what the Live Stock Market and Live Stock Show are worth
to you. You cannot succeed with out them.

Officers of the Kansas City Stock Yards Co.

Geo. R. Collett, President

W. H. Weeks, Vice-President

F. H. Betton, General Superintendent

L. G. Trickett, Secretary-Treasurer

I. P. Haren, Assistant Secretary & Treasurer

Officers of the American Royal Live Stock Show

Jas. C. Swift, President

W. H. Weeks, Vice-President

F. H. Servatius, Secretary

A. M. Paterson, Assistant Secretary





Earl Cain: What are you trying to do, rob the cradle. Phyllis? I saw you with Bud Sturgeon.

Phyllis: Are you jealous, Earl?

Miss Barkley (while explaining a theorem in geometry): Now watch the board while I go through it again.

Vernon F.: What would I have to give you to get a kiss?

Lois S.: Chloroform.

"Just my luck," said the prisoner as he threw the magazine across his cell in disgust, "nothing but continued stories and my execution is fixed for Friday."

A Bad Break

Instructor (to girl learning to drive): "Now, when you want to stop you must put on the brake."

Girl: "Oh! Why I thought the brake came with the car."

JOHNSON'S HATCHERY

BABY CHICKS AND CUSTOM HATCHING

218 West 1st Phone 4507 Topeka, Kan.

Every chicken in the flocks producing eggs for our hatchery has been rigidly culled and standardized for type, color, size, production, health and vigor and is free from disqualifications.

Every chick hatched in our incubators is B. W. D. controlled.

Buy Johnson's Peerless Chicks for Sure Products

KEEP IT UP!

Being a member of The Who's Who Club of Kansas is an accomplishment to be proud of. Don't stop here—keep trying "To Make The Best Better"—keep abreast of club work all over the country. Read the

Instructive Articles
Interesting Stories

Letters from Members

Interesting Pictures

Your only national magazine brings to you every month news dealing with every phase of club work. Letters reach us daily that bespeaks the readers' enthusiastic appreciation. You of The Who's Who Club should be a reader.

Subscribe
Now

3
Years
for
\$1

THE NATIONAL 4-H CLUB MAGAZINE

250 Glover Building Kansas City, Mo.

Owner of Dude Ranch—Yes, I can fix you up with a horse to ride. Do you want a flat English saddle or a saddle with a horn?

Ben Kohrs—Give me the English saddle. I don't believe there is enough traffic out here to use a horn.

A Ford car going along a country lane met a donkey and the following conversation took place:

The Donkey: "Good morning. What are you?"

The Ford: "I'm a motor car. What are you?"

The Donkey: "I am a horse."

Earl Johnson (to Frank Z. eating on an apple): "Look out for the worms, Zitnik."

Frank Zitnik: "When I eat an apple the worms have to look out for themselves."



The **WALLIS** Certified
TRACTORS

delivers

MORE POWER

for

MORE YEARS

and at

LESS EXPENSE

—than any other tractor approaching it in
Weight and Piston Displacement.

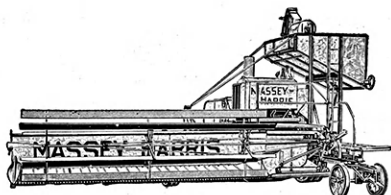
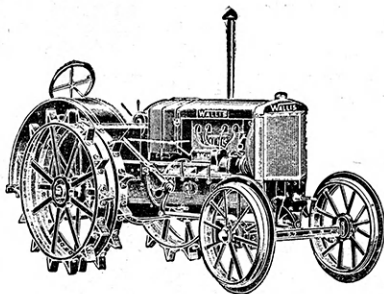

The New
MASSEY-HARRIS

Combined
REAPER-THRESHER

—is the greatest dollar for dollar value in its field—backed by 26 years of actual field service and research engineering—has the famous 33" corrugated bar threshing cylinder and the adjustable, full-width concave which threshes all kinds of grain without stopping the machine. 6258 square inches of separating surface. Two sizes—No. 9A, 12 ft., and No. 9B, 15 ft. Also Swathers—2 sizes, 12 ft. end delivery, 15 ft., end or center delivery.

THE MASSEY-HARRIS CO.

General Offices: Racine, Wis.

Factories: Racine, Wis., Batavia, N. Y.

Branches and Service Stocks at Leading Trade Centers



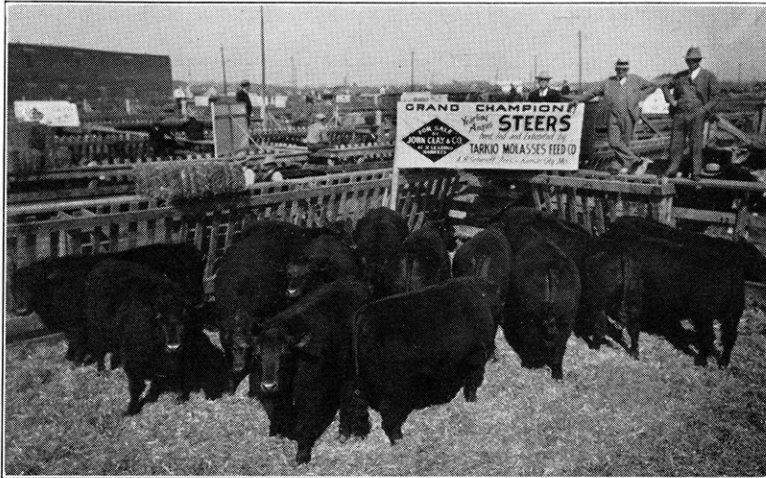

Grand Champions at Fort Worth Show, March 1930. Av. weight 1,081 lbs. Sold for \$20.00 per cwt. Dressed out 67.62%. Fed on Tarkio Demonstration Farm under direction of Mr. A. H. Schmidt, Pres. Tarkio Molasses Feed Co.

TARKIO-feds were Grand Champions at Chicago, Omaha, Denver, Ft. Worth. Res. Grand Champions at Kansas City. They also won many other high honors last year besides topping the open market constantly. For years, Tarkio's record has been outstanding.

"It's what
a feed does
that counts"

TARKIO MOLASSES FEED COMPANY
561-567 LiveStock Exchange Bldg., Kansas City, Missouri





Quality



TRADE MARK
REG U.S. PAT. OFF.

THE
GUIDE TO
HIGH GRADE FOODS
AT YOUR
GROCER'S

Capper Printing Co.

**"Quality Printers for Over
a Quarter of a Century"**

117 W. 8th St. Topeka, Kansas



**Delight In
Every Bite!**

The Original

**Cake
Eater
Candy Bar**

5¢

Cleverly Turned

Lucile S. (Indignantly): You had
no business to kiss me.
Francis M.: But, it wasn't business;
it was pleasure.

WE ENDORSE

**Most heartily the work being
done by**

4-H CLUBS

in Kansas and surrounding
states.

This Co-operative live Stock
Marketing firms wants to co-
operate with you and help you
in every way possible. We in-
vite your correspondence on
marketing matters, and want
you to make our offices your
headquarters when in Kansas
City.

**FARMERS UNION LIVE
STOCK COMMISSION CO.**

Stock Yards Kansas City, Mo.



The New Hotel Commonwealth

12th & Broadway

400 ROOMS
EACH WITH BATH

FREE RADIO
IN EVERY ROOM

BEAUTIFULLY
FURNISHED
ROOMS

\$200
And Up
**SERVICE
SUPREME**

GOLF DRIVING AND
PUTTING GROUNDS
LARGE LAWN & PERGOLA
GARAGE
AND PARKING
POPULAR PRICED
COFFEE SHOP



Kansas City

You asked why a hen stands on one foot. Why, if she lifted both feet she's fall down.

Howard K.—“Murrel, you are the dummmest member in our club.”

Murrel A.—“Well, you don't have to go around bragging about it.”

Wanted—Man for gardening, also to take charge of a cow who can sing in the choir and play the organ.

Alice A.: Well I finally got in the movies.

Edith P.: You really did? How?

Alice A.: Oh, I paid the usual fifty cents.

Mrs. Flannagan—“Oi wanta pair of shoes fer moi boy.”

Salesman—French kid, ma'am?”

Mrs. F.—“No; he's Irish.”

Scotch Jokes

“Take longer steps, Jack,” advised the Scotch parent, “then you won't wear out your shoes so quickly.”

Officer: “Hey, where d' yuh think you're goin'?”

Mr. Dawson: “Be easy on me, officer. This is the first time I haven's had my wife along to tell me.”

.....Hatching Chicks

that's our business



We have the finest equipment and the best flocks obtainable. Nothing but pure-bred, strong, healthy, fully tested stock of exceedingly high egg type, real money makers in every sense of the word.

**Buy the Best,
They Cost You No More.**

We are as near you as your telephone
CALL US

Baker Hatchery

309 East 6th Street

Phone Number 20

Abilene, Kansas





AUTOGRAPHS





Who's



Whoot



AUTOGRAPHS

