

File Copy

S  
534  
.K2  
C64  
1940  
c. 2

UNIV.  
ARCHIVES

# WHO'S WHOOT

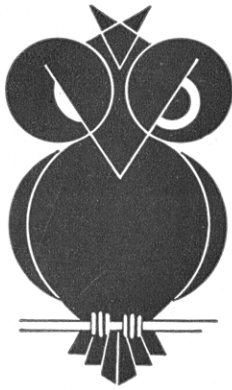

# W H O ' S   W H O O T

*Published by*

THE COLLEGIATE 4-H CLUB

Kansas State College

of

Agriculture and Applied Science

Manhattan, Kansas

for

The Who's Who 4-H Club of Kansas

**1 9 4 0**



# DEDICATION

We dedicate this book to you,  
the American youth, who will  
be the trustees of our oppor-  
tunity, freedom, and power  
. . . to you in a land where  
youth, whose hopes are high,  
may now aspire to ambitions  
not just as a plodder but be  
free to dream, plan, and act  
in your best personality.

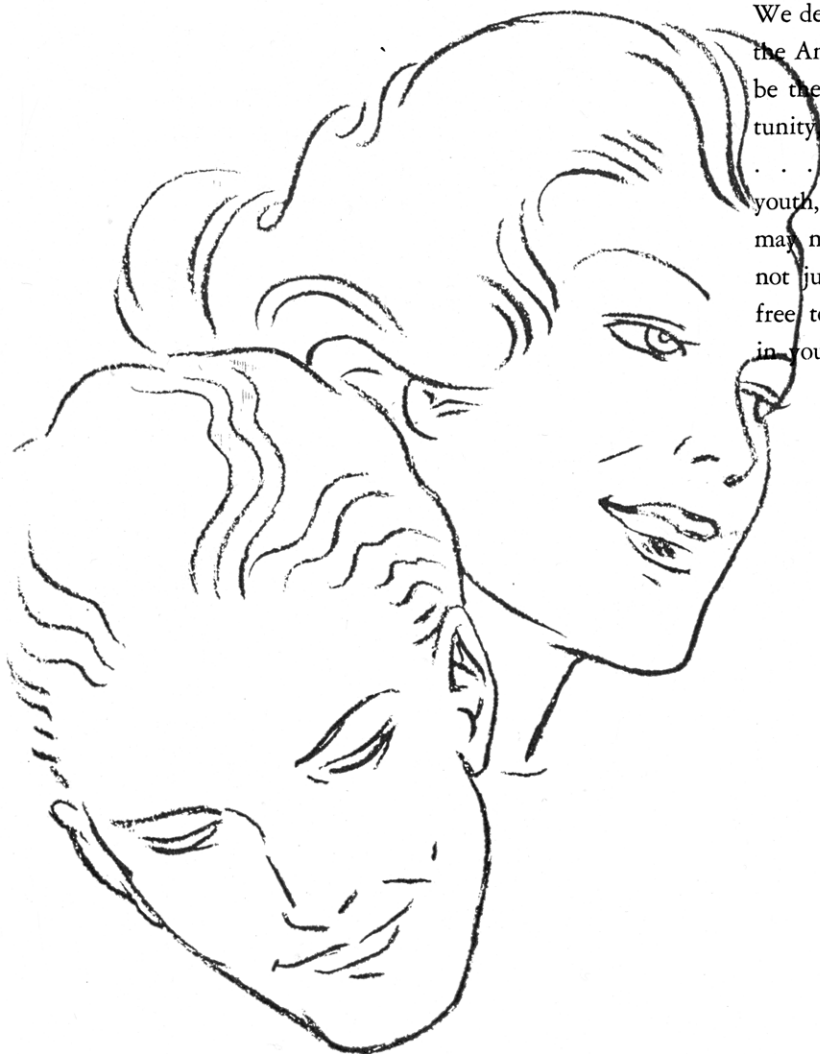

univ  
S  
534  
.K2  
C64  
1940

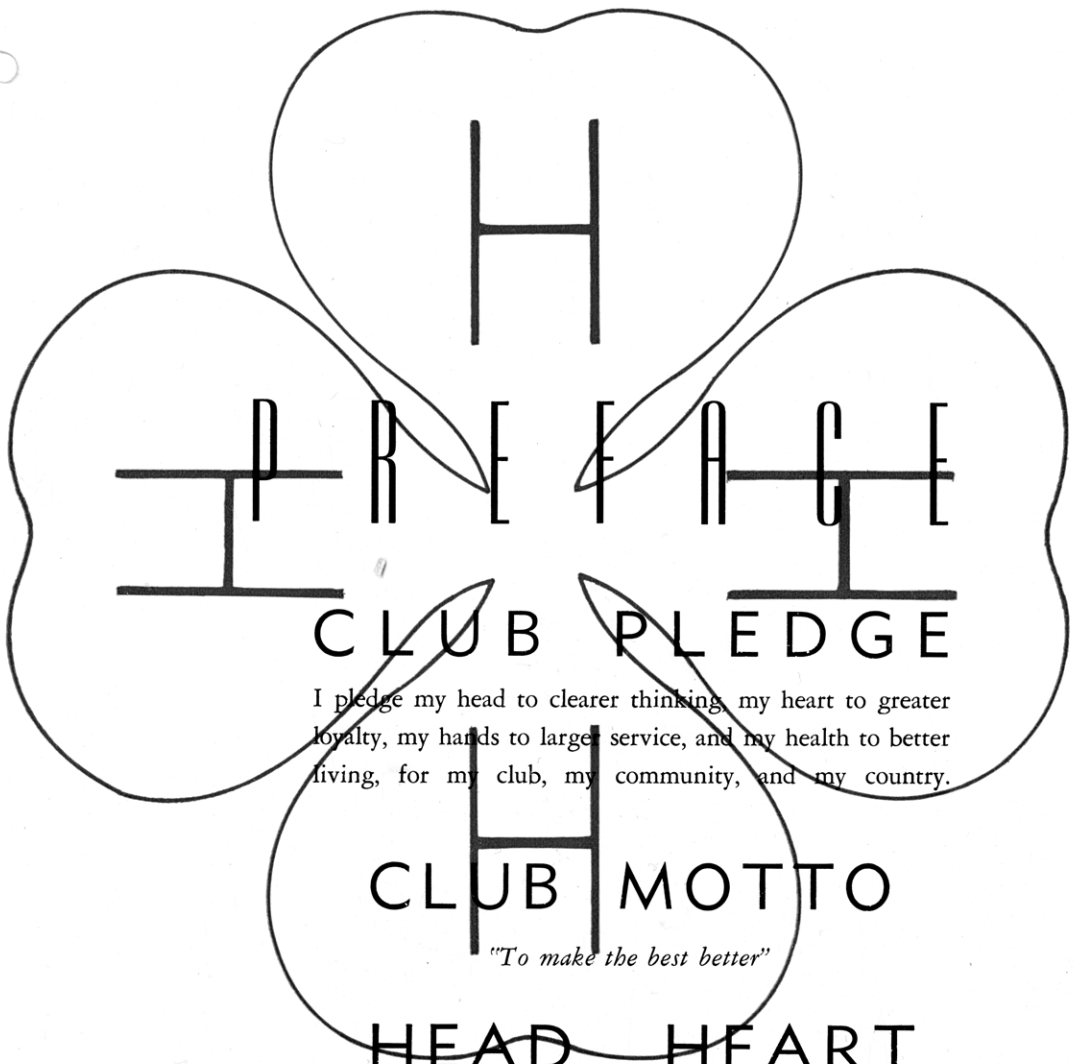

P R E F A C T I M P L E M E N T

### CLUB PLEDGE

I pledge my head to clearer thinking, my heart to greater loyalty, my hands to larger service, and my health to better living, for my club, my community, and my country.

### CLUB MOTTO

*"To make the best better"*

### HEAD HEART

PLAN - REASON      TRUE - SYMPATHETIC

### HANDS HEALTH

USEFUL - SKILLFUL      HAPPY - EFFICIENT

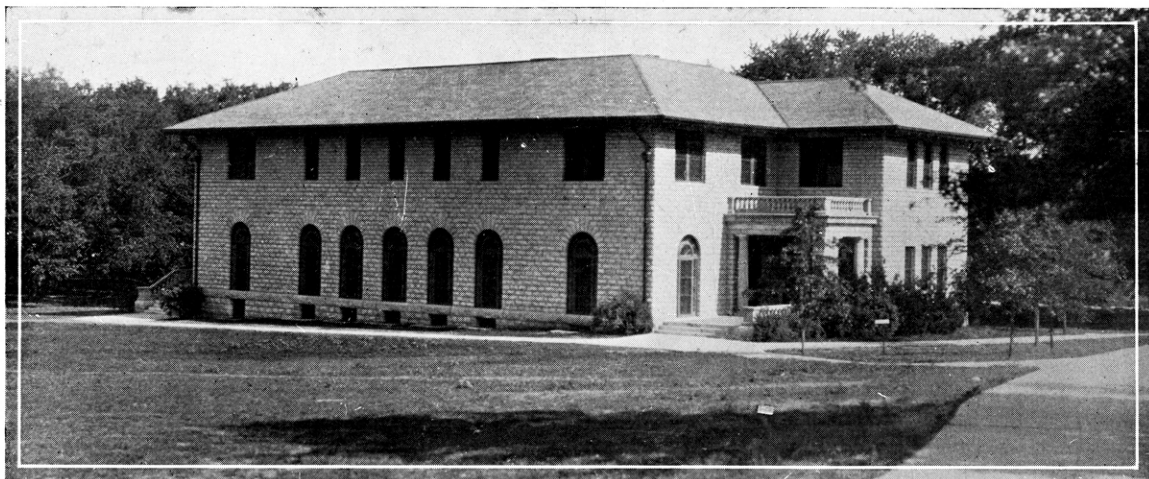

# CONTENTS

SPONSORS

WHO'S WHO

CLUB WORK

COLLEGIANS

ADVERTISERS

# S P O N S O R S

"He who would really benefit mankind  
must reach them through their work."

—Henry Ford.





# STATE LEADERS

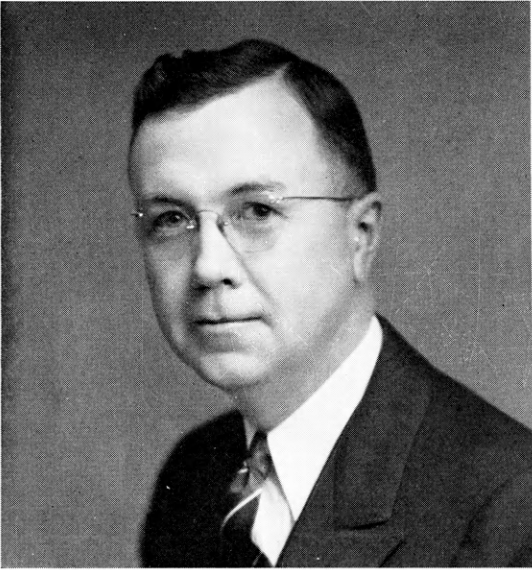

M. H. COE  
*State 4-H Club Leader*

MABEL R. SMITH  
*Ass't State 4-H Club Leader*

ROGER REGNIER  
*Ass't State 4-H Club Leader*

MARY ELSIE BORDER  
*Ass't State 4-H Club Leader*

J. HAROLD JOHNSON  
*Ass't State 4-H Club Leader*



# COLLEGE EXECUTIVES

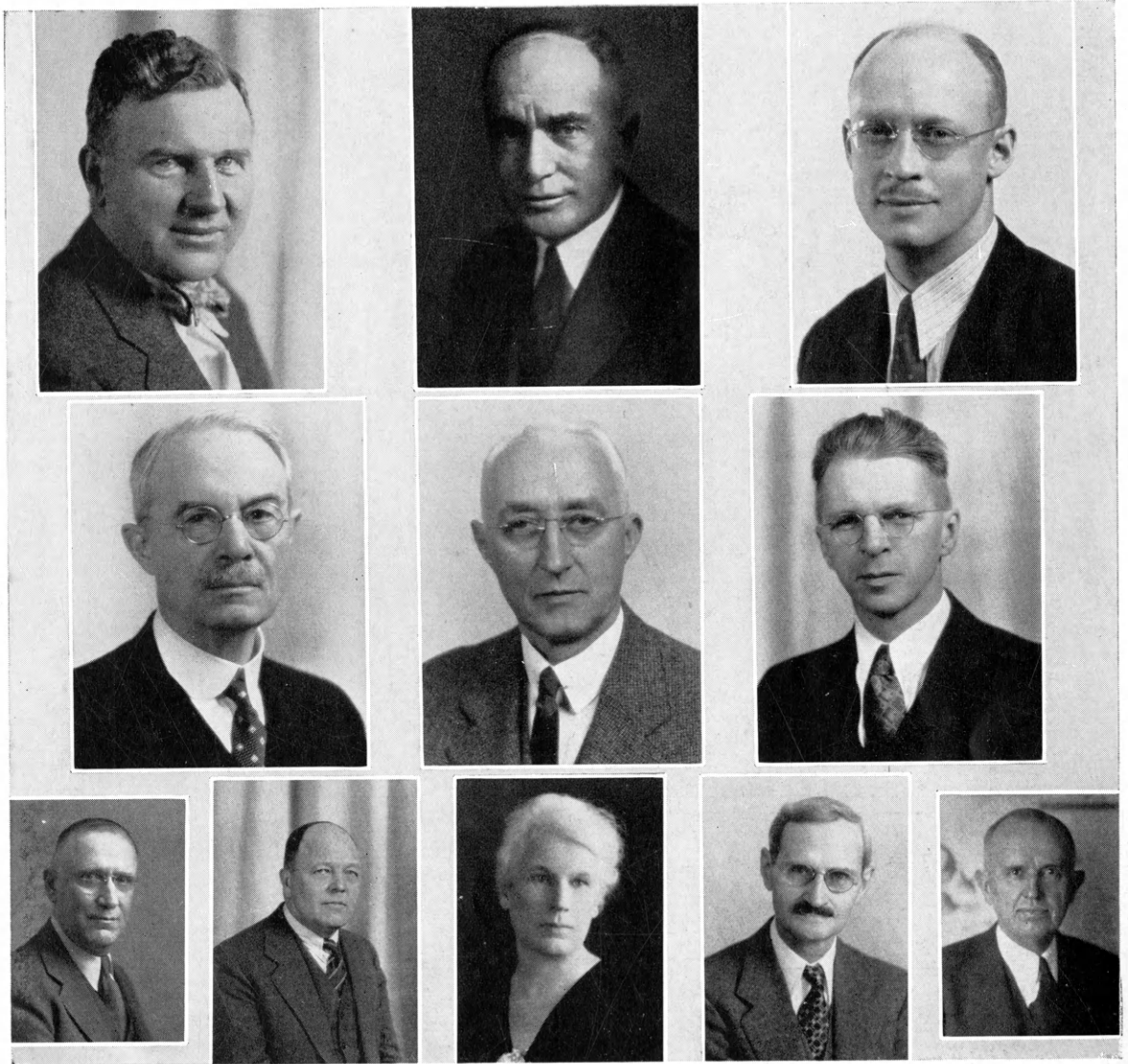

L. E. CALL, Dean of Agri.

F. D. FARRELL, Pres.

S. A. NOCK, Vice-Pres.

J. T. WILLARD, Historian

R. R. DYKSTRA, Dean of Vet. Med.

R. W. BABCOCK, Dean of Gen. Sci.

H. UMBERGER, Dean of Ext.

R. A. SEATON, Dean of Eng.

MARGARET JUSTIN, Dean of Home Economics

J. E. ACKERT, Dean of Grad. Study

E. L. HOLTON, Dean of Summer School



# CLUB AGENTS

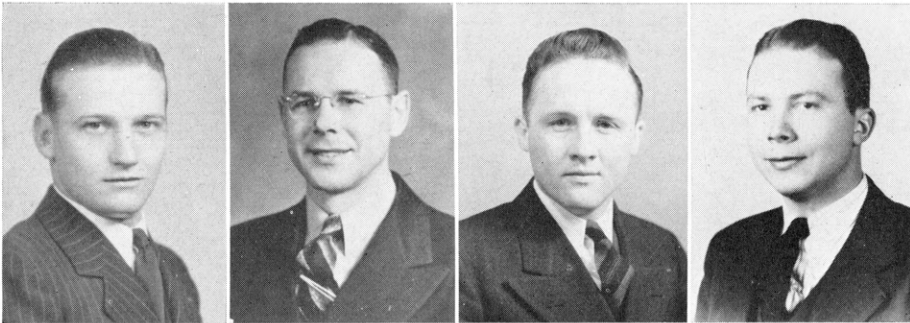
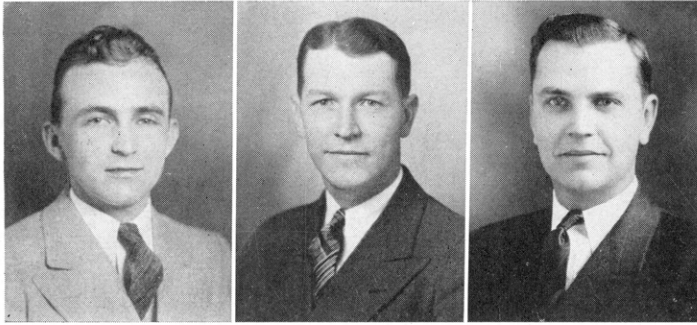

*Top row:* C. L. KING, J. B. HANNA, RICHARD KING

*Bottom row:* W. G. ALSOP, WAYNE EWING, HAROLD DAVIES, K. E. JOHNSON

4-H Club people of Kansas give their sincerest thanks to the above county club agents of this state.

At the present time there are seven county club agents in Kansas, and it is hoped that the number may be increased. The growing popularity of their valuable work has earned for them a place in the Division of Extension, Kansas State College.

These leaders work under the able supervision of the Kansas State College Extension

Division in Manhattan and of the state leaders—M. H. Coe, Miss Mary Elsie Border, Miss Mabel Smith, J. Harold Johnson, and Roger Regnier.

The high quality of 4-H Club work in their respective counties is largely due to their untiring effort and encouragement. They deserve much credit in training judging and demonstration teams, developing better clubs, promoting various county activities, and other activities connected with club work.

# C L U B      W O R K

"We first make our habits, and then our habits make us."

—Dryden



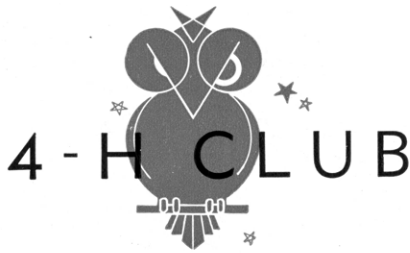

## KANSAS CLUB WORK

Boys' and Girls' Club work in Kansas started about 1905 with corn clubs for the boys, and homemaking clubs for the girls. The corn clubs were quite prominent for a number of years and gradually branched out to take in other activities as livestock projects, judging, tree planting, etc.

The Smith-Lever Act which created the present extension service, provided a means by which club work could be co-ordinated, and has made possible the 4-H Club as we know it today.

The first Round-up was held in 1923 and the Who's Who 4-H Club was formed. The Collegiate 4-H Club was organized in 1927 and assumed the responsibility for publishing WHO'S WHOOT the following year.

The 4-H Club members in Kansas owe their success to the county agricultural agents, the county 4-H Club agents and home demonstration agents who willingly guide the club work.

Considering some of the more favorable factors affecting club work it is well to mention specifically the continued good interest and effective work on the part of the local 4-H leaders.

In 1939, 22,962 boys and girls were 4-H members in 1,074 community clubs in all 105 counties in the state. Of these members 83.8 per cent completed projects. Two counties finished 100 per cent and 40 counties had a completion of over 90 per cent.

# ALLEN



1. Horville Club float in Armistice Day parade. 2. Hope Anderson refinishes a chair. 3. Demonstration team contest. 4. 4-H band at county festival. 5. Charles Kohler, Etta Biggs, Katherine Lust, Jim Shively, at state conservation camp. 6. Charles Olson, Santa Fe trip winner. 7. Rainbow Club, county play winners. 8. Diamond Club at a tour stop. 9. Full O'Pep tour. 10. Onion Creek entrants in demonstration contest. 11. Rainbow Club on tour. 12. Sunnyside Club picnic. 13. Demonstrators Waunita Love, Nina Jean Bacon. 14. Our representatives at district model club contest. 15. County delegation at Round-up. 16. Malvin Johnson, winner of Sears-Roebuck scholarship. 17. Canning exhibit at county fair.

# BARTON



1. B. Caraway, H. Neuforth, Santa Fe trip winners to Chicago. 2. Busy Buzzers clothing booth, first at state fair. 3. Junior Archer, county's best groomed boy. 4. M. LeRoy, county clothing champion. 5. M. Johnson, M. LeRoy, R. A. Myers, county clothing judging team. 6. H. Neuforth, Junior Archer, A. Hammeke, E. Miller, E. Fisher, H. D. A., at state fair encampment. 7. H. Dorfshaffer, county home economics champion. 8. K. Jordan, county corn, potato champion. 9. A. Hammeke, county style revue champion. 10. Round-up delegation. 11. E. Ummen, county home beautification champion. 12. M. Miller, trip winner to World's Poultry Congress. 13. K. Barton, county swine champion. 14. M. Miller, Junior Archer, first demonstration team at Wichita. 15. K. Jordan, A. Esfeld, R. Held, initiates into Who's Who last year. 16. L. Sharp, county sorghum champion. 17. H. Neuforth, M. L. Hill, E. Koehn, first baking judging team at state fair. 18. R. Held, county livestock, wheat champion.



# BOURBON



1. "All Stars," girls' soft ball team. 2. B. Singmaster, P. Johnston, first in demonstration at National Dairy Show. 3. F. Carter, best groomed boy; C. Scott, style revue winner. 4. Northwest Scott project girls. 5. K. Carnes. 6. D. Johnston, county swine champion. 7. W. Boatright, sweepstakes for C. C. poultry show. 8. Pauline and Lucile Johnston. 9. Good Luck project tour. 10. County model meeting. 11. S. Fitzpatrick, M. Johnston, poultry demonstration team, won at both state fairs. 12. Delegates at state fair encampment. 13. Audience at district festival. 14. Swimming at tri-county camp. 15. S. Cole, delegate to A. Y. F. camp in Michigan. 16. Clothing demonstration team, G. Claypool, E. M. Funk. 17. G. Coberly, delegate to World's Poultry Congress. 18. Eloyce Pellet, state home improvement champion.



# BUTLER



1. B. Winzer, his grand champion steer of Wichita. 2. I. Hotchkiss, R. Klaassen with champion and reserve champion Shorthorns of Wichita. 3. R. Klaassen with reserve champion Angus of Wichita. 4. E. Dennett, red ribbon style revue group in state; J. Leathers, state grand champion best groomed boy, Chicago trip winner. 5. Play cast, placed in blue ribbon group at Round-up. 6. Championship ring at county show, R. Klaassen, E. Smith, I. Hotchkiss, B. Winzer, C. Gish, J. Munroe. 7. County Round-up group. 8. Model club group, second at Round-up. 9. County group of steers at Wichita. 10. Judging yearling Herefords at county show. 11. County health winners, I. Hotchkiss, R. Clark. 12. County group at camp. 13. N. J. Curry, grand champion poultry pen at Wichita. 14. James and Bruce Cunningham, R. Klaassen, high at state fair crops contest.

# CHASE



1. County tour of home furnishings project. 2. Camp Wood. 3. Seeing David Burtis' calves on Elmdale tour. 4. Style revue clothing displayed on Milky Way Club tour. 5. Fun at camp. 6. Wayne Ward, Santa Fe trip winner; Carol Ward, county 4-H Club queen. 7. Leaders conference at Hutchinson. 8. Carol Ward, Bonnie Osborn, outstanding 4-H music directors watch the tire repairing. 9. Bazaar Club members. 10. Milky Way tour at Loyette and Lynn Hopkins. 11. Robert Wells, county garden champion. 12. Elmdale Club seeing baking products on their tour. 13. County members at camp. 14. County group at Round-up.

# CHAUTAQUA



1. B. McGregor, Belknep Club, her poultry project. 2. E. Byrune, Lucky 13 Club, her canning project. 3. P. Brown, Be-Square Club. 4. R. Erwin, Wm. L. Marten Club. 5. Lloyd and Kernie Benijon, Lucky 13 Club. 6. Leaders B. Sheldon, C. Dye, C. E. Binyon, E. Call. 7. J. Call, M. Sheldon, county demonstration team. 8. Women leaders. 9. The Round Mound members on tour. 10. Clay and Waldo Brozle, Round Mound Club, have breeding heifers. 11. Belknep Club at a tour stop. 12. D. Hamilton, R. Houston, K. Call, county judging team members also win first three places. 13. J. S. McGregor, E. McGregor, L. Kennamon win first three places at county fair.



# CLAY

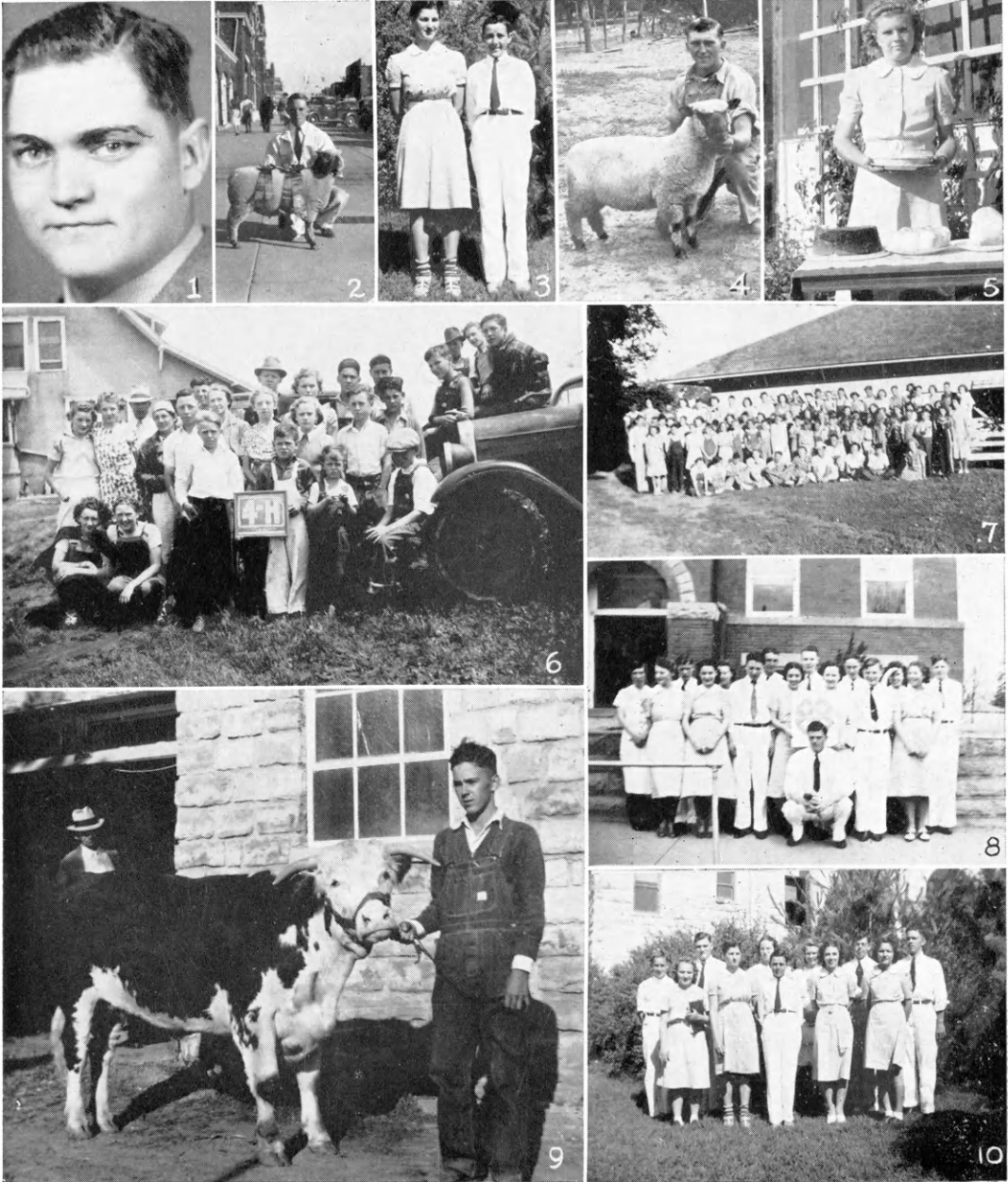

1. Dorsey Gibbs, high point man in livestock judging at Hutchinson. 2. Edward Rundle, state sheep champion. 3. County health champions: Dallas Hamilton and Leta Mall. 4. Loren Elsasser, county boy leadership champion. 5. County leadership champions: Dallas Hamilton and Leta Mall. 6. Wakefield Pioneers Club tour. 7. Camp. 8. Model Club—president, Roy Fowles; vice-president, Joanne Williams; secretary-treasurer, Merle Carlson; demonstration team, Delmar Yarrow, Ervin Fowles; music appreciation, Maxine Hatfield; health, Donald Hammerli, Donald Copeland; conservation, Leo Close; parliamentary, Josephine McClurkin; games leader, Mary Jean Chestnut; pianist, Letha Yarrow; initiation team, Nola Fowles, Ralph Mock; program chairman, Elizabeth Eiznhammer; leaders, Mrs. and Mr. Clyde Tippin. 9. Harold Tihlman and calf. 10. Delegates to Round-up.

# COFFEY



1. Rural Life delegates enjoy a breakfast at conference. 2. The Ranger at 4-H camp. 3. Waiting for dinner at camp. 4. Best Yet Club builds a sidewalk as a conservation project. 5. Crandall girls raise part-ridges as a conservation project. 6. Delegates at Round-up. 7. Having fun at camp. 8. Campers from Lyon, Woodson, Greenwood, Coffey. 9. Delegates to annual Rural Life Conference. 10. Boys at 4-H camp.

# COWLEY

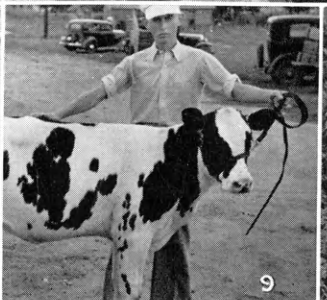
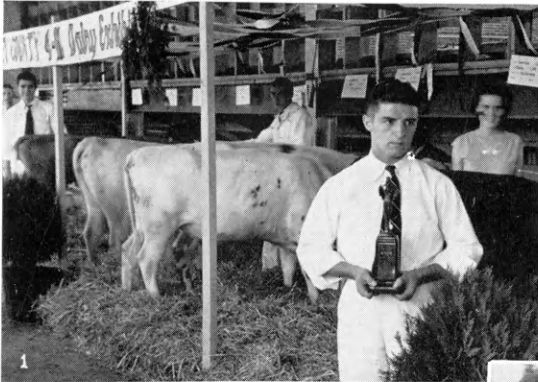

1. William Hardy, Jr., and trophy won by county dairy exhibit at state fair. 2. The younger group at the first 4-H camp. 3. Marjorie Moore, Maurita McCorgary, Helen Hardy, county style revue winners. 4. Officers of the older camp, John Weir, Alleyne Kloarik, Virginia Watson, Anna Marie Bossi, Paul Kuhn. 5. John Weir, Virginia Watson plan the camp program. 6. Robert Cook, won trip to San Francisco on state dairy judging team. 7. Carmen Womacks, her first prize lamb. 8. Wayne Pittman and his swine project. 9. Billy Pittman, his first prize calf at state fair. 10. Helen Brown, Paul Kuhn, county health champions.



# CRAWFORD

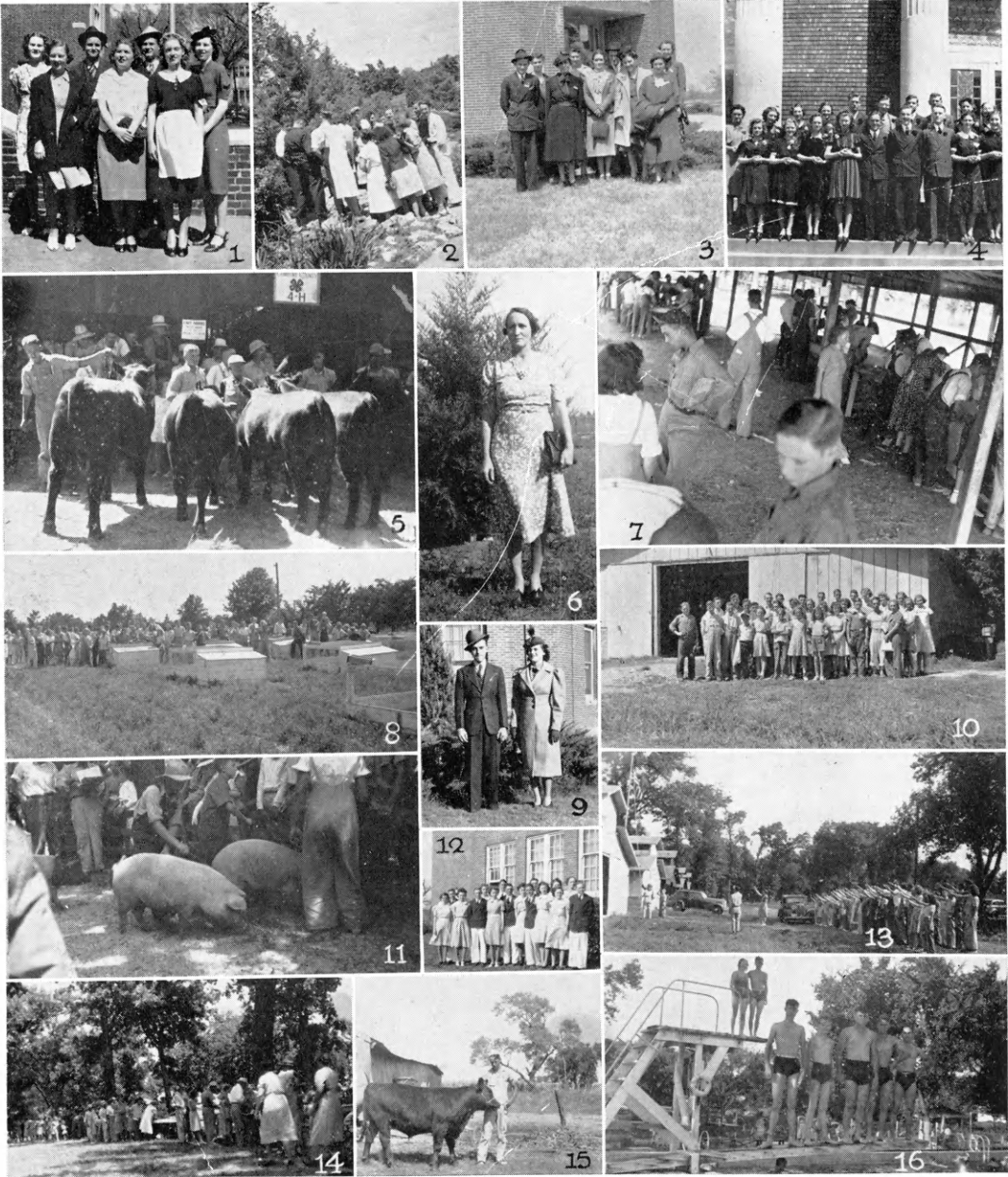

1. Smelter Club wins county one-act play contest. 2. Round-up delegates enjoy the "wishing well" at the Rose Garden, Topeka. 3. Nine county leaders attend conference at Hutchinson. 4. County chorus rated "excellent" at district festival. 5. Prize Angus steers at county fair. 6. Mrs. C. L. Mattix, prominent community leader in 4-H Club activities. 7. Handicraft session at the county camp. 8. County camp visits the State Quail Farm near Pittsburg. 9. J. Giovagnoli, second place style revue; W. Good, third place best groomed boy at Hutchinson. 10. Delegation at the county camp. 11. First, second prize pigs at county fair. 12. Winning model club meeting group at Lyndon. 13. Flag raising at the county camp. 14. County 4-H Club picnic. 15. R. Winger, county beef champ. 16. 4-H delegates enjoy swimming at county camp.

# DECATUR

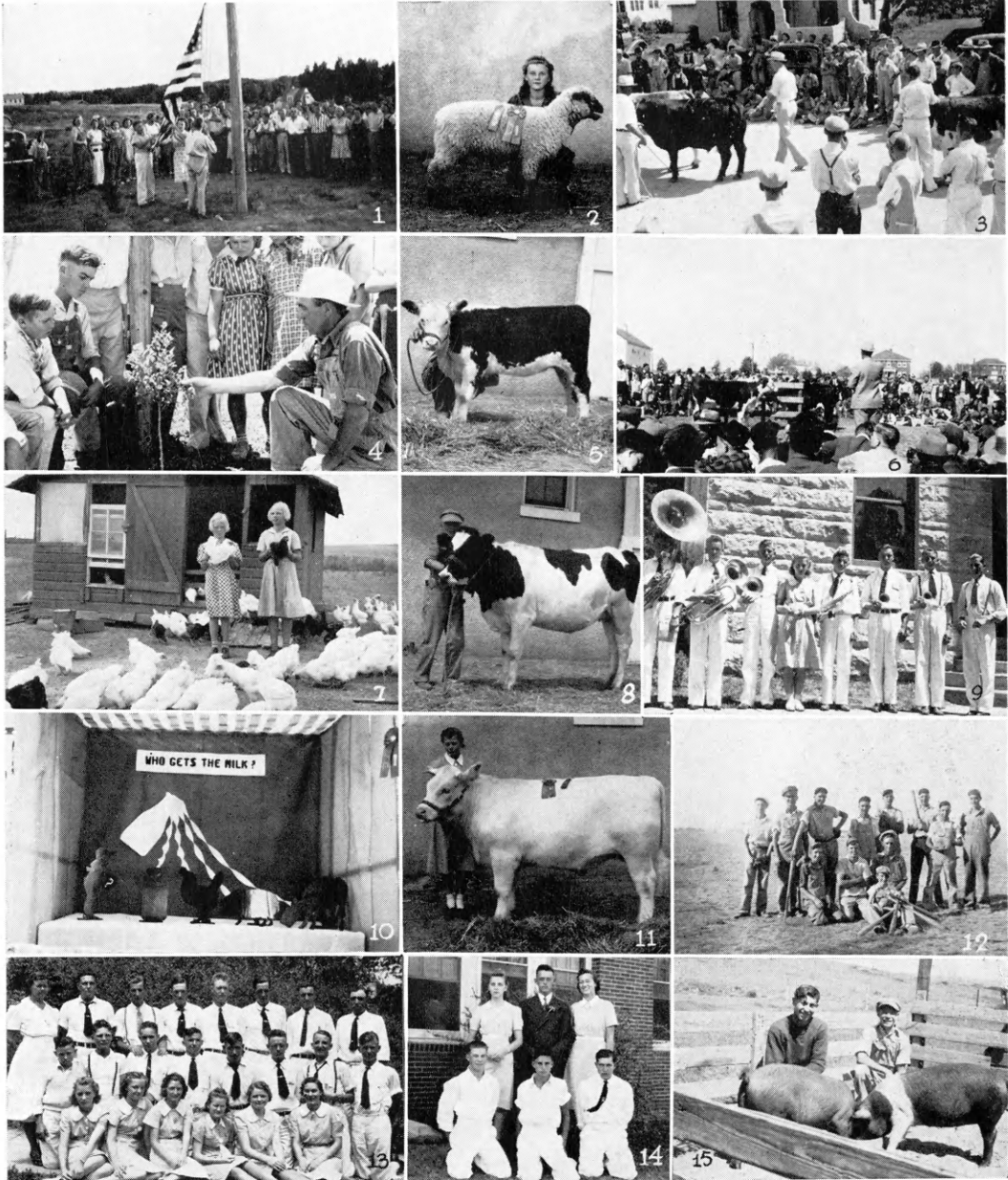

1. Flag raising, five county camp, Lake Atwood. 2. B. Dodson, Rural Boosters Club, her champion breeding ewe. 3. Livestock judging contest at county 4-H fair. 4. Mount Pleasant Club planted trees, landscaped school ground. 5. Champion breeding heifer shown by K. Brainard, Sappa Valley Club. 6. Livestock judging contest and school at Fort Hays. 7. The Huff sisters, Star Valley Club. 8. J. Rogers, 4-H Beavers, his champion dairy heifer. 9. County musical ensemble competed at state contest. 10. County champion booth exhibited by Stick-To-It Club. 11. N. Welsh, Northern Star Club, her grand champion steer. 12. Roosevelt Helpers have a baseball team. 13. Round-up delegation. 14. Delegation to state fair encampment. 15. Darrel and Delmer Haas, Beavers Club.

# DICKINSON

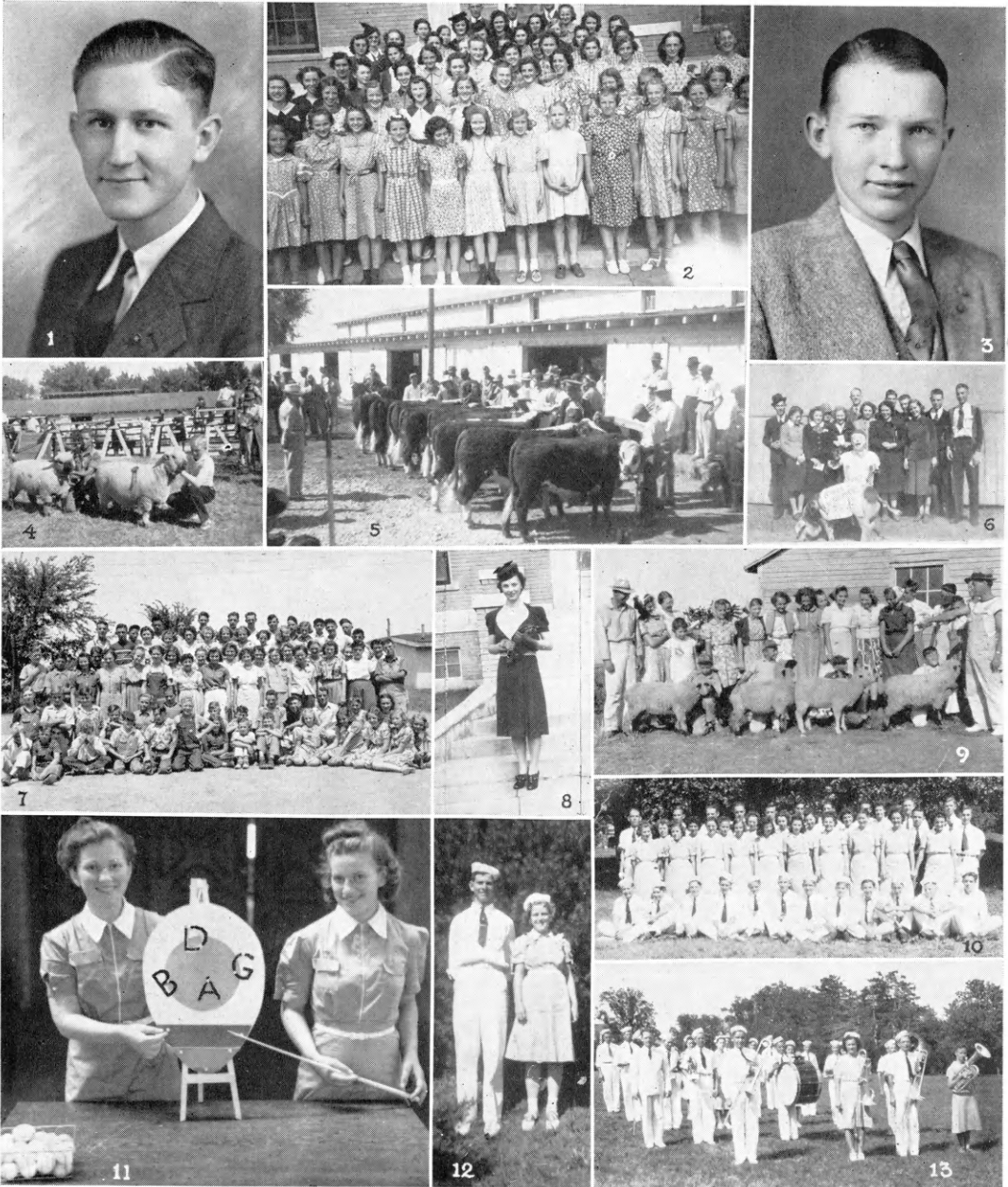

1. Max Oelschlaeger, Chicago trip winner. 2. County style revue. 3. George Stelter, state sheep champion. 4. Keith Wolfenburger, LeRoy McCosh, prize ewes. 5. 4-H Herefords at Abilene fair. 6. Dickinson County at American Royal. 7. County group at Camp Wa-Shun-Ga. 8. Aaronetta Dayhoff, county style revue champion. 9. Dillon Club judging tour. 10. Round-up delegation, band and model club. 11. Leuel-la and Doris Espenshade, egg consumption demonstration team at National Poultry Show. 12. Lessel High, Roberta Stants, county health champions. 13. 4-H band, superior at Round-up.



# DONIPHAN

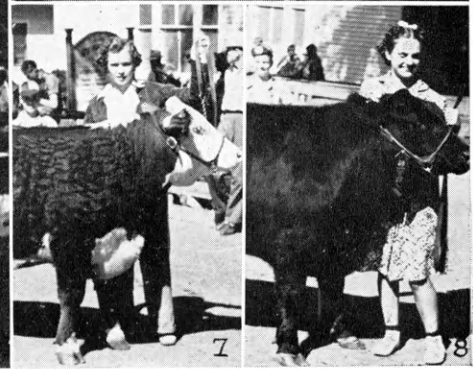

1. Doing their best with a lamb class at the county 4-H fair. 2. Camp exercises help to keep one limber. 3. County conservation camp group. 4. At the St. Joseph (Mo.) Interstate Baby Beef and Pig Club Show. 5. Round-up group stops to view the Rose Garden at Topeka. 6. High interest is shown in a calf class at county 4-H fair. 7. Lorene Albers likes Herefords for a project. 8. Geraldine Stricker is happy to have a county champion.



1. Ida Hester Replogle, county conservation winner. 2. Julius Pfannenstiel, county health champion. 3. John Schmidt, has first prize Holstein heifer. 4. Louise Moore, county style revue champion and county health champion. 5. Eugene Lonnon, county council president. 6. Julius Binder, county champion in best groomed boy contest. 7. Millard Moore, livestock champion. 8. Ida Hester Replogle and Mary Binder, Yocemento Club clothing demonstration team. 9. County picnic. 10. Roma Gatewood, home economics champion. 11. County model club meeting group. 12. Roma Gatewood, home economics champion. 11. County model Club meeting group. 12. Delegation to county camp.

# FINNEY



1



2

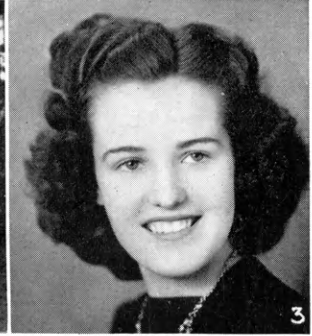

3



4



7



5



9

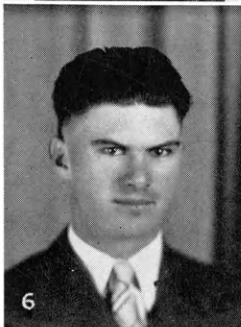

6



8



10



11



12

1. Some 4-H campers. 2. Delegation at Round-up. 3. Dorothy Baldwin, home improvement champion. 4. Helen Craft, state home economics champion, state clothing judging winner. 5. Leaders at state conference. 6. Fred Biernacki, wheat champion. 7. Demonstration team winners at Wichita, Helen Craft, Rozada Taylor. 8. Betty Dimitt, food preservation champion. 9. Raymond Marmon, leadership winner. 10. Harold Niquette, livestock champion. 11. Irene Heiman, Helen Craft, Beatrice Voth were clothing judging winners at Hays. 12. Audrey Herron, leadership winner.



# FRANKLIN



1. Virginia Gault has carried many swine projects. 2. Upan Atem prize winning float at Richmond Fair. 3. Bob Cooper, Upan Atem Club, with his basic trio. 4. Junior Judgers landscaping the Richter Churchyard. 5. Almeda Garrett, Full-O-Pep Club, with Wyandotte County friend at county camp. 6. Parks brothers of Junior Judgers with county prize winning calves. 7. Junior Judgers play cast for their original play, "A Lesson from Ellen." 8. Ever Ready Club project tour. 9. Regular meeting of the Worthwhile Club in home of leader, Mrs. Henry Smith. 10. Virginia Gault, Rainbow Club, who was a Santa Fe trip winner, shows results of nine years of club experiences.

# GEARY

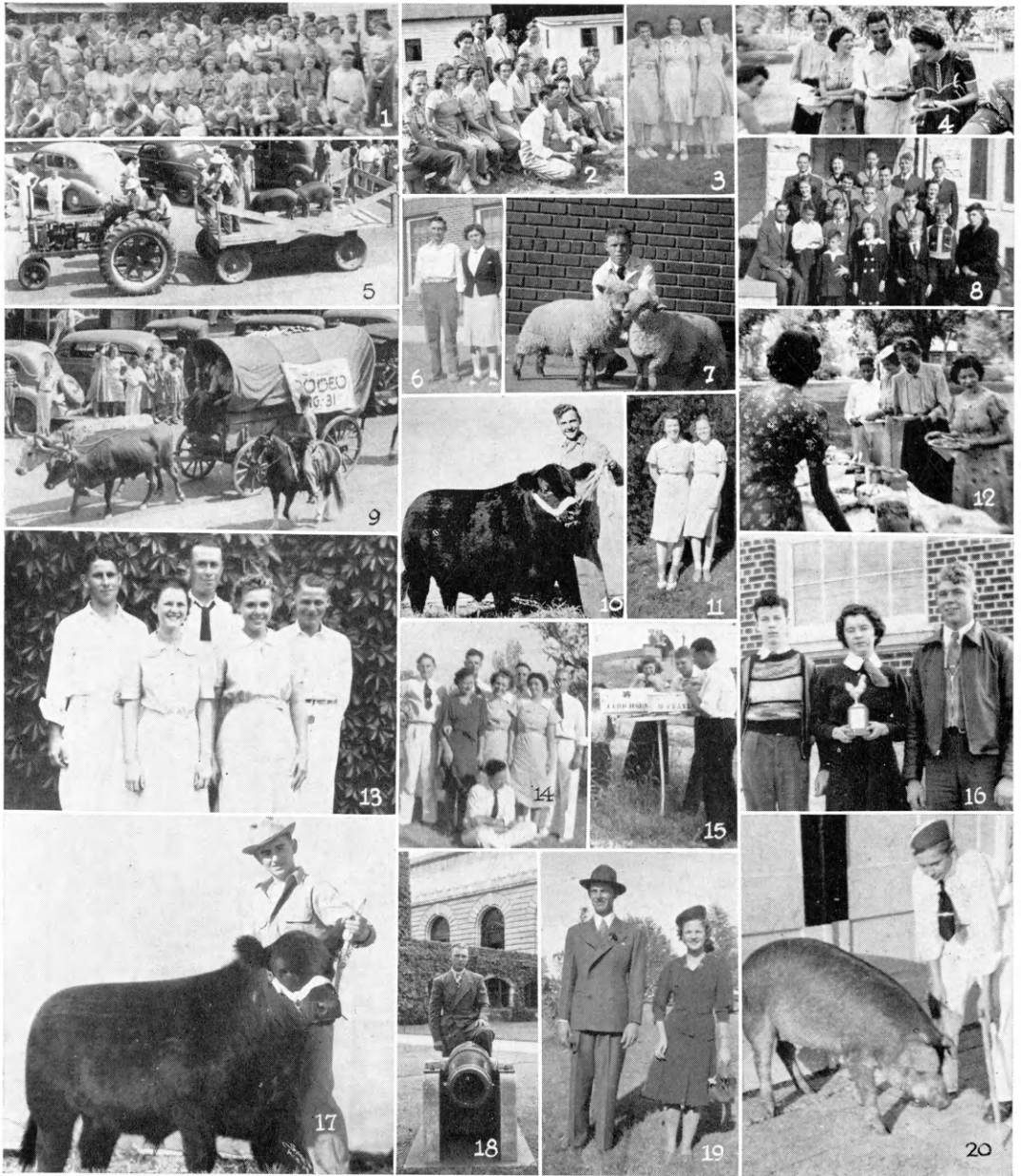

1. County camp. 2. Camp officers. 3. Champion home economics judging team. 4. A 4-H broadcast. 5. The 4-H parade. 6. President, secretary of county's Who's Who Club. 7. Fat lambs. 8. Brookside Club, winner of state safety contest. 9. Ox-team advertises 4-H rodeo. 10. M. Poland, American Royal champion. 11. Poultry demonstration team. 12. At 4-H picnic. 13. State champion play cast. 14. State fair delegation. 15. Painting mail boxes. 16. State champion poultry judging team, second at national contest. 17. Andy Schuler, Jr., junior champion American Royal. 18. Charles Hoyt, state leadership champion. 19. Style revue champions. 20. Edward Rogers, champion barrow.



1. Junior yearling Angus class at 4-H fair. 2. State fair delegates and Mrs. E. L. Etling, the outstanding woman leader. 3. I. Hadlock, White Rocks which won three firsts and champion pen at 4-H fair. 4. Campers enjoy musical games. 5. Sky High on their tour. 6. S. W. Kansas boys judge livestock. 7. Champion lambs at 4-H fair. 8. Round-up delegates. 9. At 4-H camp. 10. Hampshire ewes, lambs at 4-H fair. 11. Progressive Workers select show pullets. 12. Robins boys' champion Hampshires. 13. B. Weller, county livestock champion; E. Etling, Chicago trip winner. 14. J. Herron's barrow wins first. 15. Mitchell brothers have Texas ewes project. 16. C. Ferguson, county dairy champion; Q. Anton, county wheat champion. 17. Sub-irrigated garden of Nina and Orville Josserand.



# GREELEY

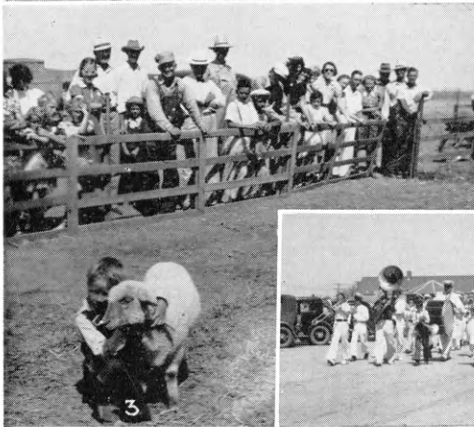
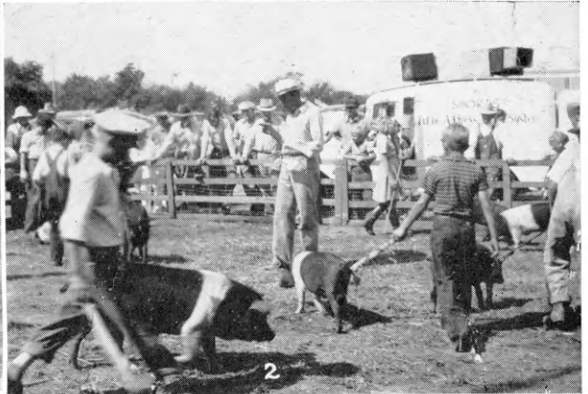

1. Billy Liggett of Go Getters Club has grand champion baby beef as judged by Joe Zitnik, county agent. 2. Judging hogs at 4-H achievement day. 3. Jackie Pearson, a future 4-H member with his lamb. 4. County 4-H band at fair. 5. Exhibiting sheep at county achievement day. 6. Frederick Albers, fitting and showing winner. 7. County 4-H camp.

# HARPER

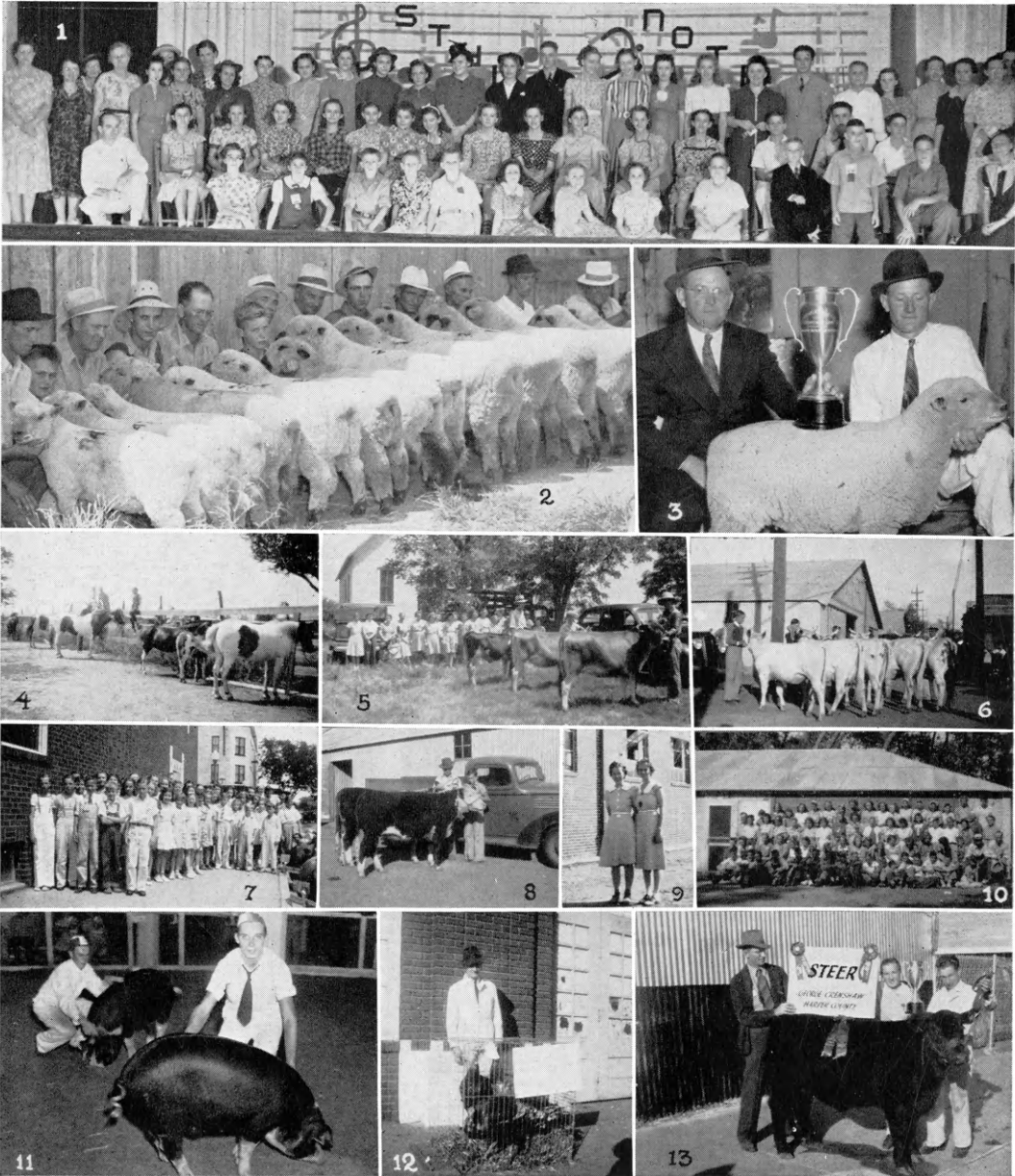

1. County style revue, best groomed boy contest. 2. Boys sell 4-H rams in state ram sale. 3. Grand champion lamb at Wichita, owned by L. Mathes, sold for \$1.10 per pound. 4. Pony entries at club show. 5. Golden Rule and Jayhawker Club tour. 6. Mathes brothers with their Ayrshire herd. 7. Eleven teams under 14 years of age participate in demonstration contest. 8. Walter and Teddy Oliver with Walter's foundation heifers. Walter was county livestock and Chicago trip winner. 9. A. Drouhard, style revue leader at state fair; B. Watt, co-mayor at state fair. 10. Pratt County and Harper County summer camp. 11. L. Bauer, champion hog showman at Wichita. 12. L. Mathes, state turkey champion. 13. G. Crenshaw, his reserve grand champion steer at Wichita; H. Crenshaw, outstanding leadership girl at Wichita; county agent.



# HARVEY



1. Round-up, "Too close to the dormitory." 2. In a Canadian tobacco field, on return trip from World's Poultry Congress; Roland and Lawrence keep the "gang" awake. 3. Camp Wood with Morris, Osage, Butler, and Harvey Counties co-operating. 4. County champion one-act play cast and musical trio. 5. J. C. Deschner, farm bureau president; R. Schmidt, poultry champion; L. Shirk, livestock champion, examine an Indiana soybean field enroute World's Poultry Congress. 6. A. Regier's White Leghorns looked so good his "Dad" built a Kansas laying house for them. 7. Officers and leaders training school, Harvey County. 8. Garden Sunshine boys learn more about turkeys at A. Regier's project. 9. Union Champion's achievement day, demonstration contest. 10. Organized recreation, musical games at Camp Wood. 11. T. Dreier, B. Zook, E. Dudte, our champion musical trio. 12. Guessing the weight of finished product is a popular contest on club tours.

# HASKELL



1. Marvin Giles, his Angus calf. 2. Russel Cummings wins showmanship contest at Wichita. 3. Olen Lee, his White Rocks. 4. At Wichita Fat Stock Show are Russell Ardery, Russel Cummings, Eldora Ardery. 5. Alma Wallace, her White Wyandottes. 6. Don and Billy Preedy, their purebred Chester White gilts. 7. Russel Cummings' calves started for 1940 club year. 8. Club members eating picnic dinner at Cummings farm during county tour. 9. County model meeting team. 10. Bud Ungles holding lamb, Russel Cummings showing Bud's ewe. 11. Russel Cummings, state health champion. 12. Evelyn Wallace and part of her food preservation exhibit. 13. George Trimpa giving a fitting demonstration with his purebred Chester White.

# HODGEMAN

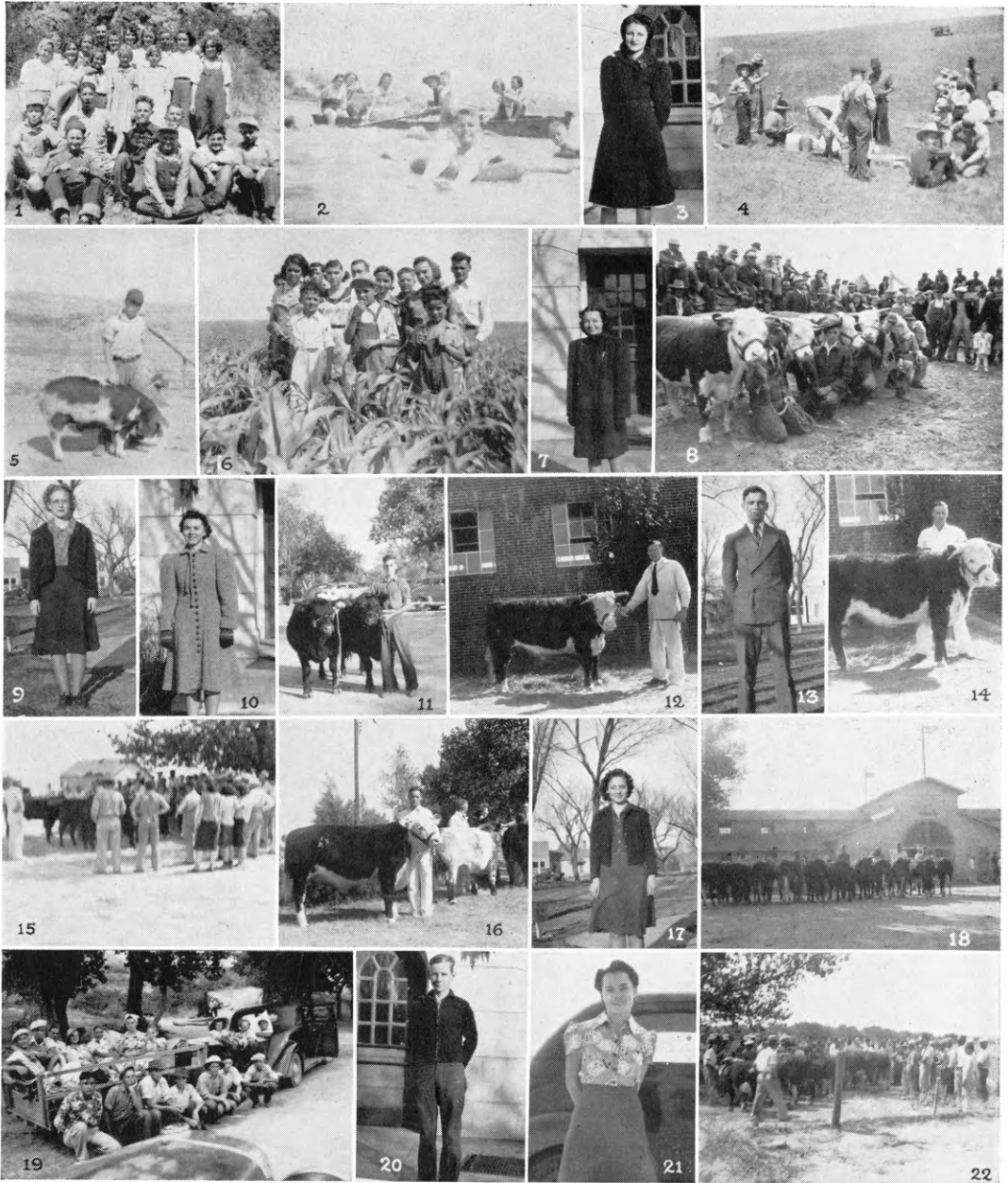

1. Holbrook 4-H Club. 2. Holbrook live wires on a hot day. 3. L. Pittaway, county home improvement champion. 4. Planting trees on Holbrook game reserve. 5. E. Steinbring, county swine champion. 6. Peg O'Way tour inspecting irrigated sorghum. 7. L. Warden, county baking champion, secretary-treasurer of county council. 8. Proud owners at county Hereford show. 9. M. Smalley, county canning champion. 10. Club member. 11. K. Bowic, his winning steers. 12. F. Boyce has reserve champion Hereford. 13. H. Miller, county health champion, president of county council. 14. G. Boyce, county beef champion. 15. Judging Angus class at county club fair. 16. J. Dansel with champion beef at Hutchinson, county livestock champion. 17. R. I. Johnson, county clothing, health champion, '39 county council president. 18. County beef exhibitors at Southwest Free Fair. 19. Silver Lake Club has fun. 20. F. Craghead, county sorghum champion. 21. K. Sinclair, county general home economics champion. 22. Junior yearling Hereford class at county club fair.



# JACKSON

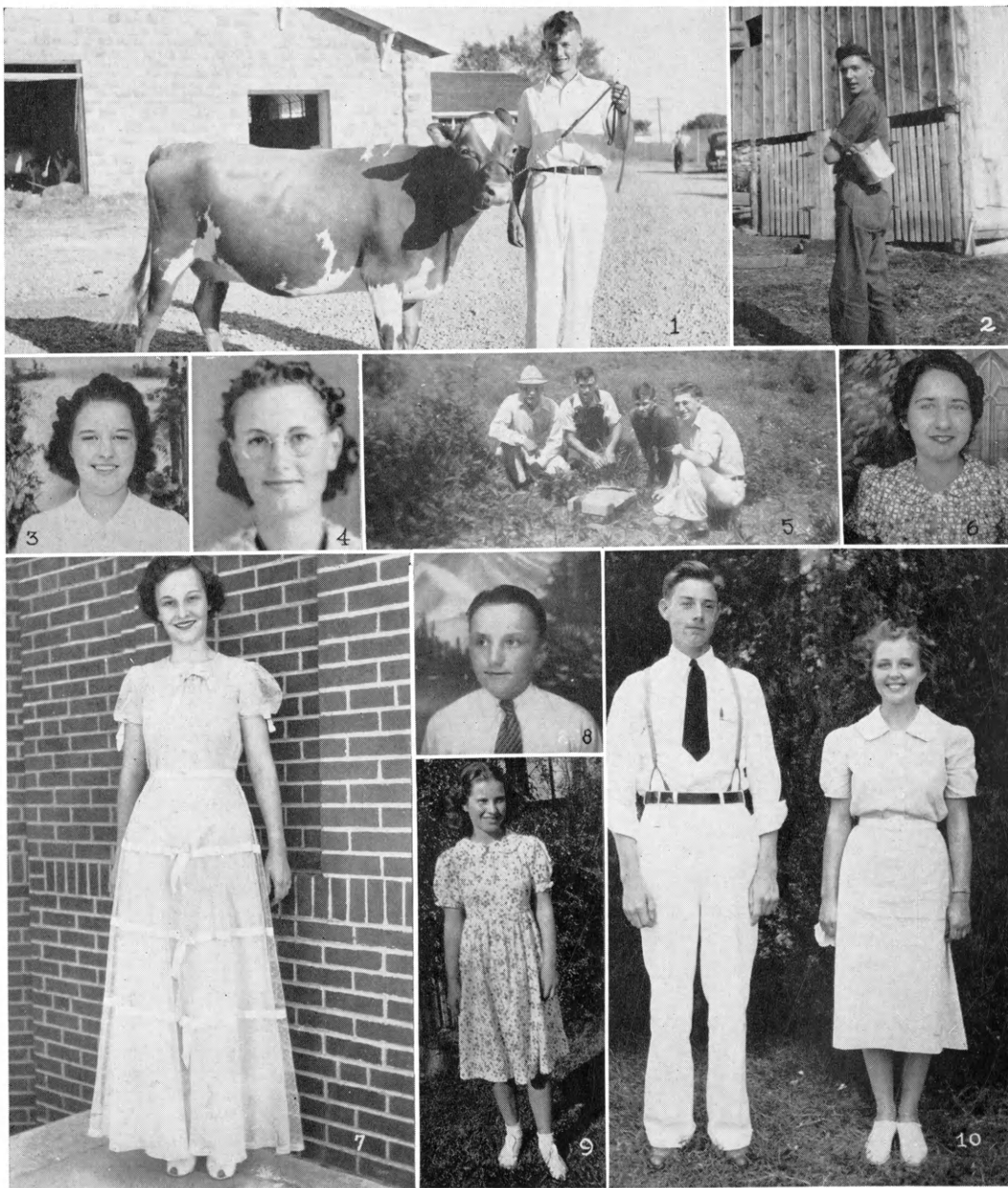

1. Dean Weckman, dairy champion. 2. Dean Mumaw, corn champion. 3. Marjorie Elliott, leadership champion. 4. Mary Todd, president, 4-H council, and music champion. 5. Releasing quail on Lucky Stars conservation area. 6. Mateel Rogers, home improvement champion. 7. Marjorie White, clothing, general home economics champion, and Union Pacific scholarship. 8. Leonard Woodall, poultry champion. 9. Mary Walsh, food preparation champion. 10. Warren Smith, county health champion, and Roberta McAllister, county health champion.





# JEWELL



1



2

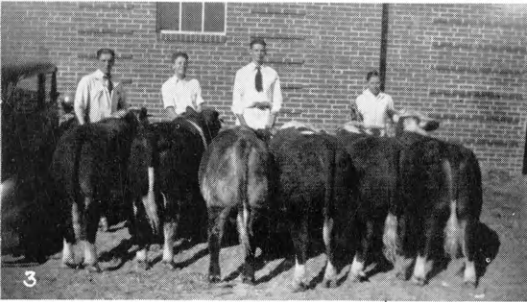

3



4



5

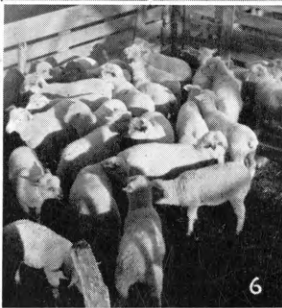

6



7



8



9



10

1. Club camp at Lincoln Park. 2. Delegation at Wichita Fat Stock Show. 3. County 4-H baby beef exhibitors at Hutchinson. 4. Baby beeves shown at Wichita. 5. The last year of club work. 6. The ewe and lamb project becomes popular in county. 7. Pure bred breeder started. 8. County delegation at Hutchinson. 9. County delegation at camp. 10. Round-up delegation.



# JOHNSON



1. Arthur Van Daele, Harmony Club, with his dairy project. 2. Harry Gray, Stanley Marooners Club, feeding his swine project. 3. Donald Brink, Sharon Club, exhibits his swine project. 4. Harmony 4-H Club concession at National Corn Husking Contest, Lawrence. 5. County delegation to state fair encampment. 6. Clyde Williams, Sharon Club, with his calf. 7. David House, Sharon 4-H Club, with his poultry project. 8. Booth by Johnson County Rural Life Association exhibited at American Country Life Association meeting in State College, Pennsylvania. 9. Cast of the county winning play, "Be Home at Midnight." Oxford Hustlers Club. 10. County model meeting team at district contest.

# KINGMAN



1. K. Bray, Chicago trip winner. 2. County champions. 3. County song leader, M. Weathered. 4. Nashville, Willowdale, Spring Creek achievement tour. 5. Officers of Penalosa Club. 6. Herefords exhibited at Wichita. 7. County camp. 8. Junior yearling Hereford prize winners. 9. B. Helm, Aberdeen Angus—grand champion. 10. First prize float at Norwich Fair. 11. E. Fieser. 12. Who's Who president and project. 13. Beef projects in Belmont Club. 14. P. Harbert, best groomed boy. 15. County muffin demonstration team. 16. M. A. McMichael, county baking champion. 17. Junior yearling Hereford class at 4-H fair. 18. A. Kostner, beef champion. 19. Junior yearling Angus class. 20. C. Brown, sheep champion. 21. E. McMichael, style revue. 22. 4-H picnic. 23. Delegation to Hutchinson encampment. 24. Junior yearling Angus class.



# KIOWA



1. L. Rosenbuger, Progressive Youth Club, made chest of drawers. 2. B. Junior McFadden, Busy Bee Club, Chicago trip winner. 3. M. Hargadine, county home economics champion. 4. L. Copeland, Unique Rustlers, county wheat champion also has calves. 5. L. Hargadine, C. McKinley, Unique Rustlers, were county winners in canning last year and this. 6. Standing are R. McMurry, C. Wright and sitting are V. Haynes, R. L. McMurry, all of Joy 4-H Club. 7. L. Hargadine, county poultry champion. 8. J. H. Sherer, Southwestern Royals Club, trains his calf. 9. N. McClaren, Southwestern Royals Club, county representative at state best groomed boy contest. 10. M. Woodard, Grand Valley Club, county home improvement winner. 11. F. Copeland, Unique Rustlers, is proud of his calf. 12. H. Alford worked 200 hours on bedspread.





# LABETTE

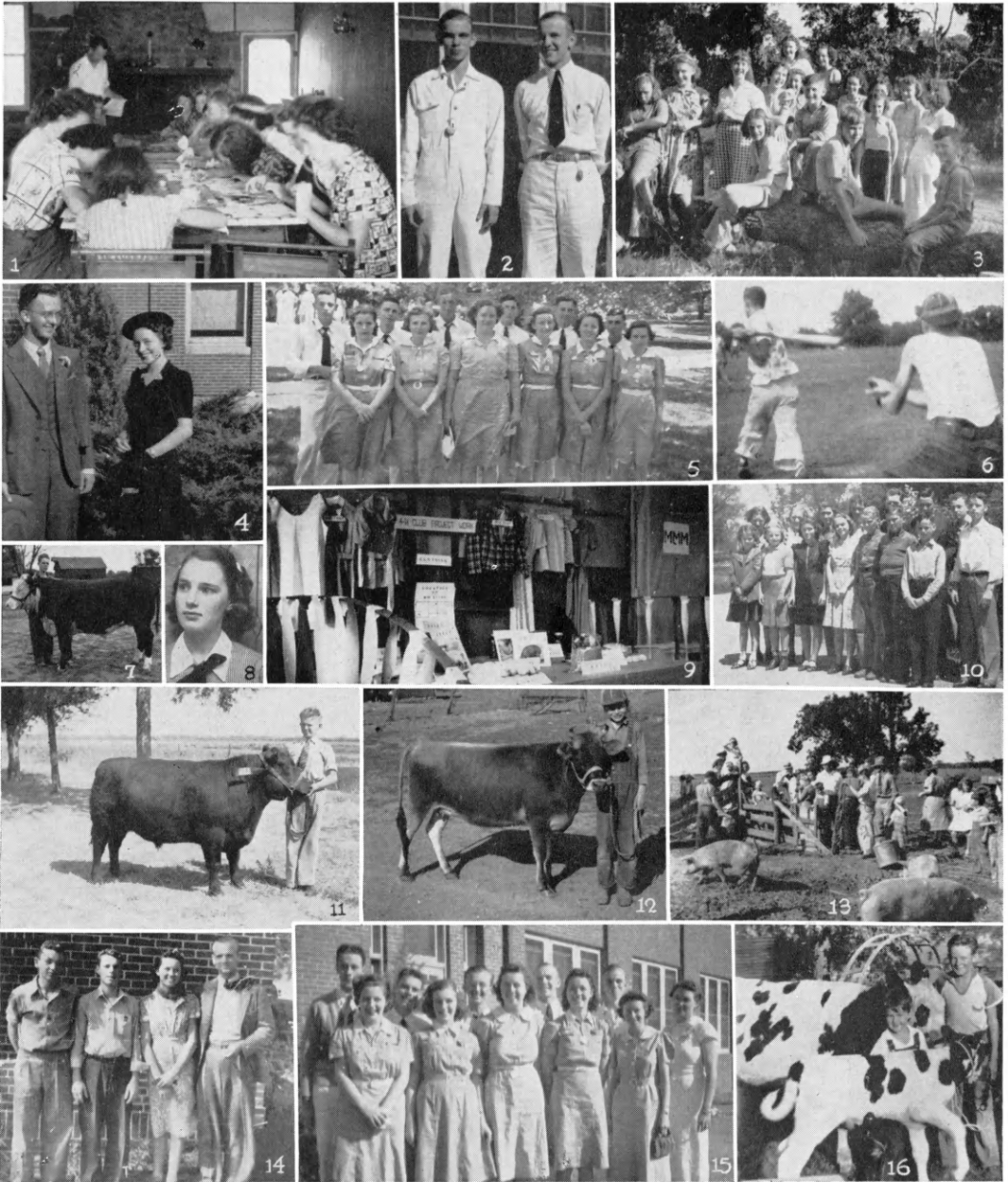

1. Mr. Copenhafer gives a lesson at camp in landscaping. 2. Lowell and Marcus Haggard, state champion dairy production demonstration team. 3. Camp group studying outdoor photography. 4. Paul Hunter and Orlena Jones, style champions. 5. Labette County Round-up group. 6. Softball game at county picnic. 7. Leland Bradley, county livestock winner. 8. Arlene Williams, county food preparation champion. 9. A 4-H project booth at Farmers' Fall Festival. 10. County health contestants. 11. L. C. Nelson and his winning Angus steer. 12. Dannie Richardson and his county champion Jersey heifer. 13. Jolly Jumper's Club tour. 14. National winning poultry team: Jack Groff, Robert Baird, Rose Mary O'Brien and Ben Kropp, coach. 15. County group at state fair encampment. 16. Hubert Jones and his potential dairy herd.

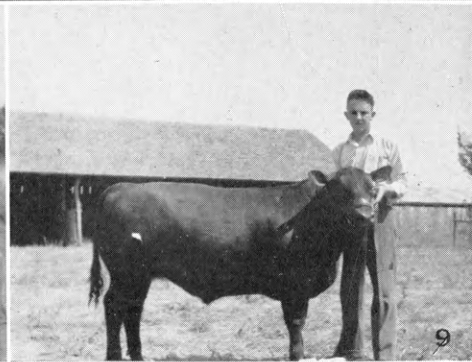
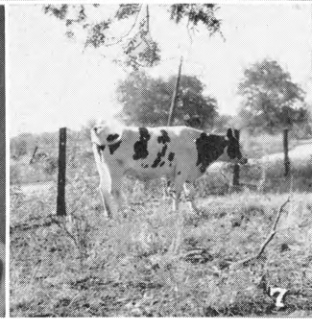
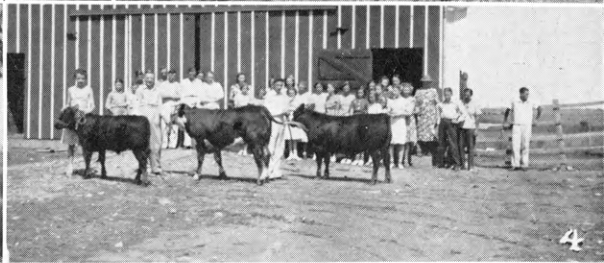
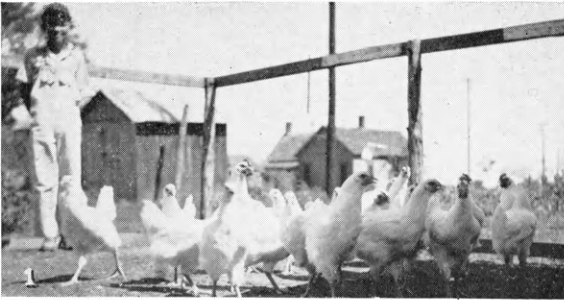

1. Billy Dysart has poultry for a project. 2. W. H. Wilcox prefers fat pigs for a project. 3. The group which represented Linn County at the Round-up. 4. Cadmus 4-H Club members have a tour. 5. Walton Ham of the Willing Workers Club. 6. W. H. Wilcox is a member of the Wide Awake Club. 7. Edwin Wyman's 4-H dairy heifer. 8. Linn County representatives at Hutchinson. 9. La Verne Harold and champion fat steer.

# LYON

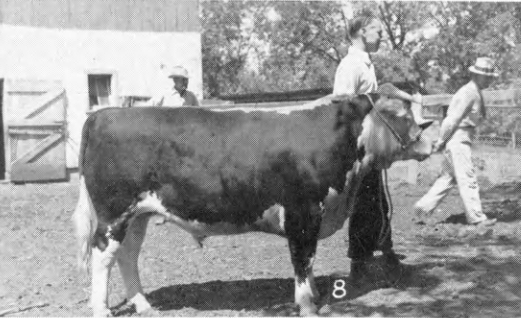
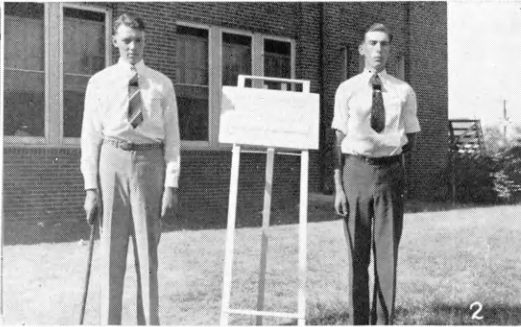

1. Virginia Kline, Ruth Kaniper, foods demonstration. 2. Lawrence Johnson, Melvin Stanford, livestock loss prevention demonstration. 3. Raymond and David Sloan, poultry demonstration. 4. Patricia Gangwer, Ernestine Shawgo, clothing demonstration. 5. Lyon County Round-up delegation. 6. Emily Jane Theye, Richard McIlvain, style revue champion and best groomed boy. 7. Willis Holmberg, Ruth Kaniper, health champions. 8. Phillip Sanders, beef champion. 9. Raymond Sloan, Barbara Ann Cochennet, music appreciation champions. 10. Lyon County 4-H camp group.





# MCPHERSON



1. Our county chorus group holds a picnic. 2. A club member, Viola Annette Johnson, of the Friendly Valley 4-H Club. 3. Marlys Wain and Margaret Russel make up a demonstration team. 4. Mary Ann Smith has a grand champion lamb. 5. Ardis Sawyer was a style revue contestant. 6. Clinton Lundquist has a grand champion breeding gilt. 7. Marlin Toll has a grand champion junior yearling Angus calf.



# MARION

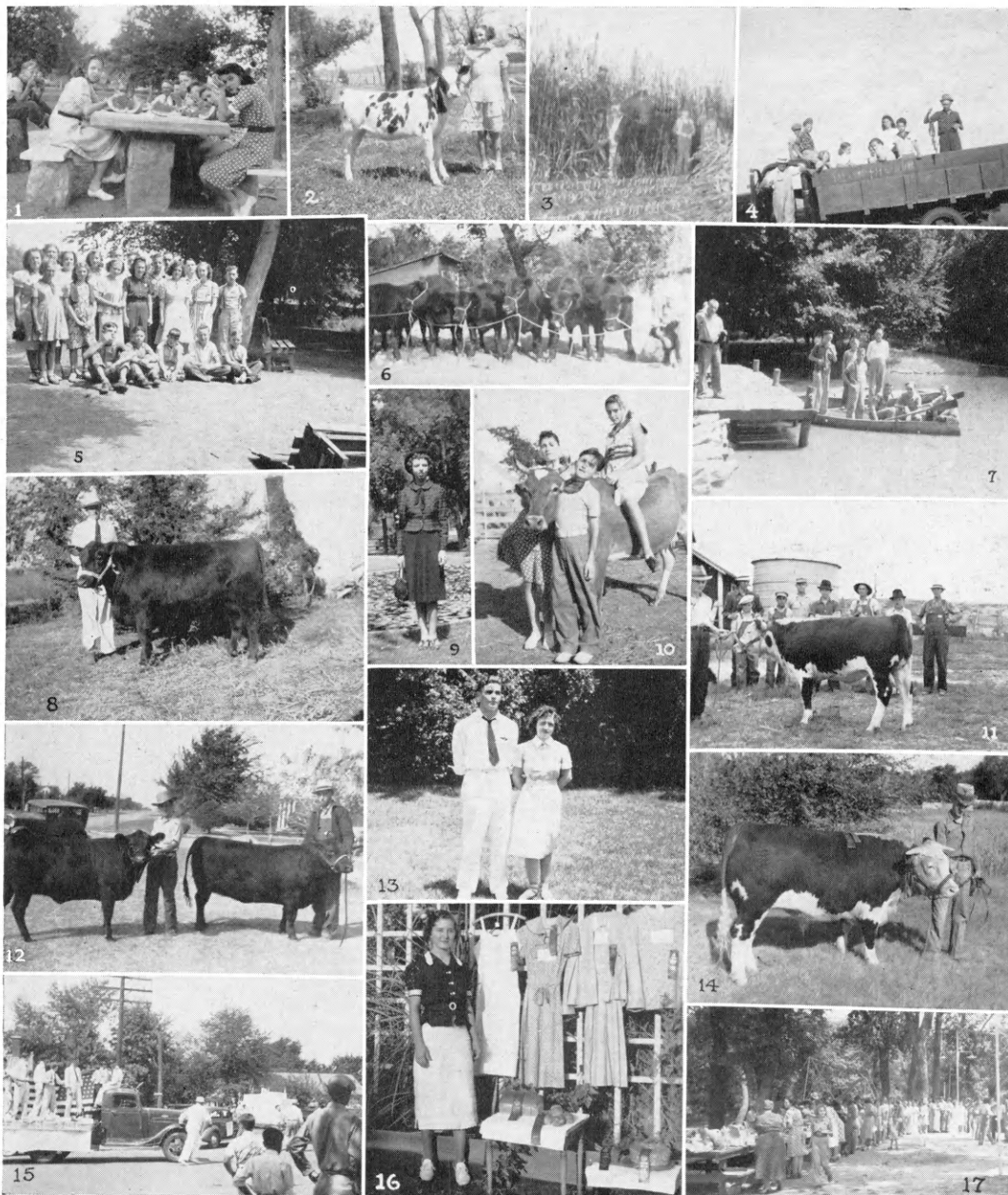

1. Hill Climbers Club has a watermelon feed. 2. Darlene Regier and her blue ribbon Holstein at Newton. 3. Keith Nelson's sorgho field. 4. Hill Climbers Club has a tour. 5. The 4-H camp. 6. Keith Nelson has an Angus. 7. Wa-Shun-Ga 4-H camp. 8. Lloyd Hedstrom, Burdick, has a steer. 9. Marine Uphoff, style revue winner. 10. Virginia Cooper, Randolph Robinson, Mary Helen Hood. 11. Go Getters project tour. 12. County livestock champions, Go Getters Club. 13. Betty Carr, Donald Shields are health champions. 14. Rex Siebert, county champion Hereford. 15. The 4-H float on Labor Day at Florence. 16. Violet Janzen, Chicago trip winner. 17. County 4-H picnic.

# MEADE



1. Volley ball at camp. 2. O. Gowens, best groomed boy; M. Short, style revue winner. 3. E. Vann shows champion. 4. Coming home from Hays Round-up. 5. J. and M. St. Lawrence, county champion demonstrators. 6. L. Short, his swine project. 7. Chester White class at county fair. 8. Tops at Meade better livestock day. 9. The Glens battle for best lamb at county fair. 10. B. Harris tops senior calf class. 11. Artesian players win sub-district festival. 12. D. Batman shows how to curl a calf. 13. R. Bradley, his barrow. 14. E. Vann, T. Easterday, R. Scott see Kansas City. 15. Much competition at Meade better livestock day. 16. At Round-up. 17. G. Glenn and project. 18. E. Wallace, her dairy heifer. 19. Campers learn photography. 20. Judging school at W. Walker farm. 21. Double D takes a tour. 22. County health champion. 23. Double D and Happy Rustlers, first and third livestock teams at Hays.

# MITCHELL



1. Leland Simmons, Eureka Club, has champion beef heifer at county fair. 2. Mrs. P. F. Hendricks, leader in the Excelsior Club for fifteen years. 3. Mitchell County at Round-up. 4. Keith and Kathleen Kohler, Excelsior Club, have champion group of three fat bar:ows at county fair. 5. Edward Jacobs, Jr., on Tipton project tour. 6. Excelsior Club clothing girls. 7. Maxine Murray, Santa Fe trip winner, safety champion. 8. Eureka Club, winners at sub-district model meeting contest. 9. Corwin Freeman, beef champion, also second in gain contest at county fair, with champion beef. 10. Eula Adams, painting barrel on Eureka Club tour as safety activity. 11. County group at camp.



# MONTGOMERY

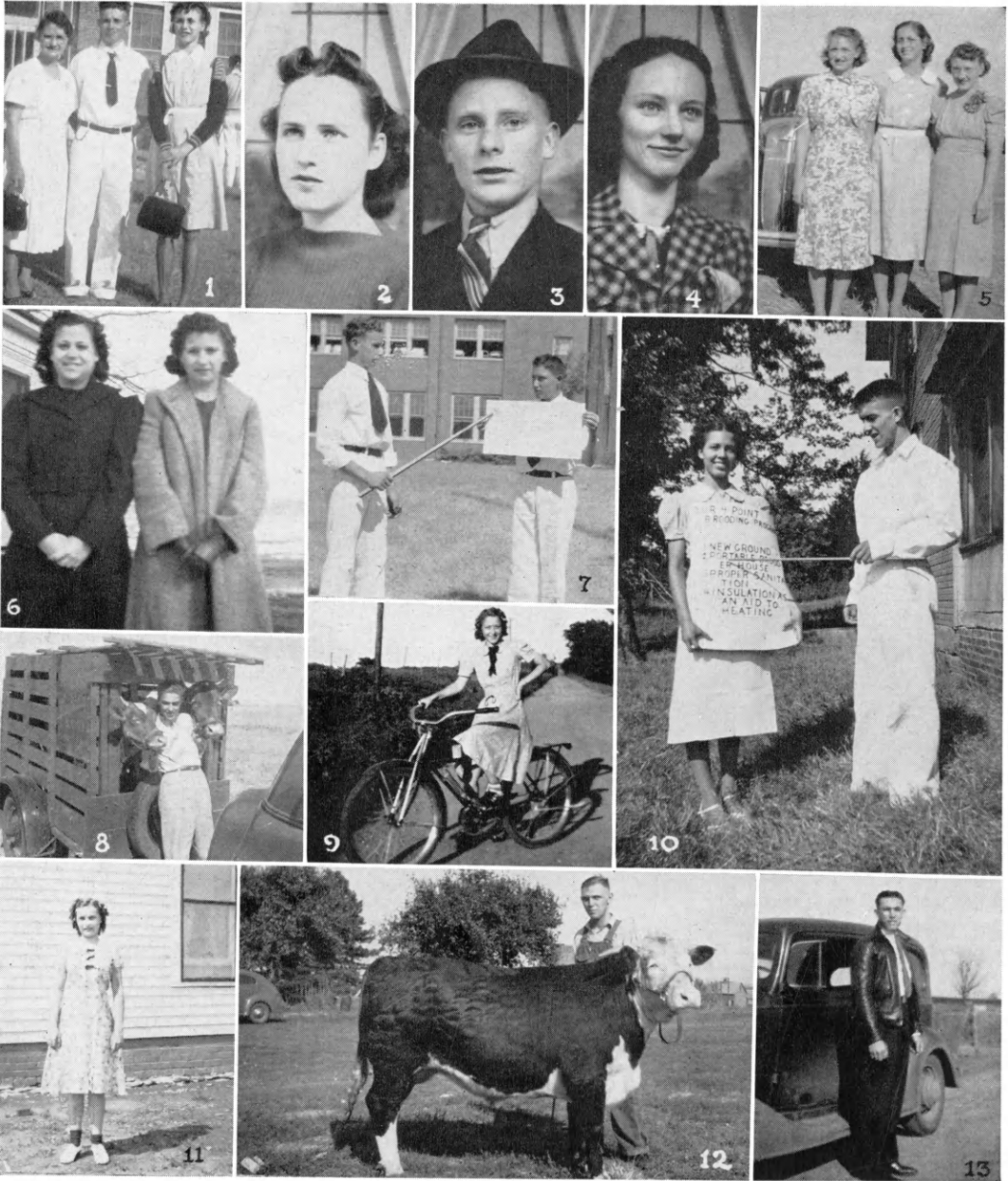

1. Mrs. G. Campbell, leader with longest service in county; Betty Wampler, Carl Plummer, county agricultural demonstration champion team; Carl, county sorghum champion. 2. Jane Taubeneck, county home economics champion, champion girl in junior leadership. 3. Monroe Layman, county swine champion. 4. Naomi Needels, county champion secretary. 5. Irene Beurskens, Doris Hazen, Ida Mae Krone, county foods judging team. 6. Ruth and Opal Cutsinger, state clothing demonstration champion team. 7. Deane Hughes, Robert Taubeneck, county champion miscellaneous demonstration team. 8. Bill Hall, county dairy champion, county health champion. 9. Mary Ellen Drumeller, county music champion. 10. Louise and J. H. Tasker, Jr., county champion poultry demonstration team; Junior, also poultry champion and champion boy in junior leadership. 11. Edna Mae Plummer, county health champion. 12. Warren Etter, county beef champion. 13. Larry Morrow, potato champion.



# MORRIS

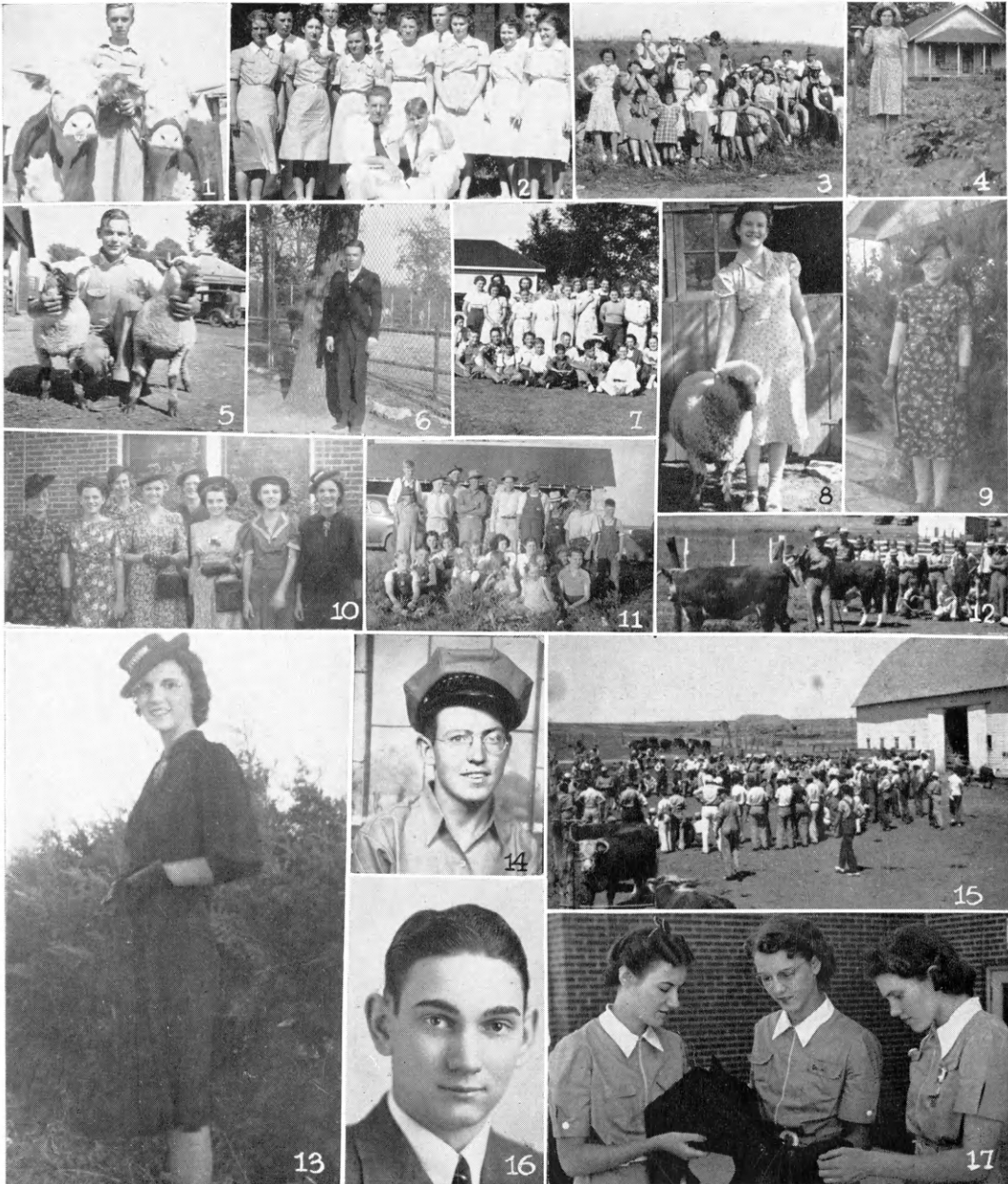

1. K. Clayton with purebred heifers. 2. County delegation at Round-up. 3. Wilsey 4-H Club. 4. O. M. Dent has good garden. 5. D. Peterson, county sheep champion. 6. W. Campbell, county leadership champion. 7. County delegation at Camp Wood near Elmdale. 8. M. L. Ramsour, Busy Workers Club, and her project. 9. D. Fisher, president of county council, county leadership champion, and winner of Rock Island trip to National Club Congress. 10. A division of county style revue, D. Fisher, V. Shubert, H. Peterson, R. Peterson, M. Hudson, M. Wright, A. Root, E. Scott. 11. Neosho Valley Club at Kahola Lake following tour and picnic. 12. Judging cattle at district judging school. 13. E. Scott, county style revue champion. 14. C. Campbell, county conservation champion. 15. District judging school at J. J. Moxley farm. 16. H. Huggins, state poultry champion, winner of trip to World's Poultry Congress. 17. A. Root, E. Scott, D. Schrader, county clothing judging team wins first at Hutchinson.

# NEOSHO



1. M. Miller, county style revue winner. 2. M. Miller, N. L. Rice, clothing demonstration team. 3. Instrumental trio, first at Round-up, M. Miller, B. Meeker, B. Ramsey. 4. B. Goltry, B. J. Theilen, posture demonstration team. 5. G. Wagner, best groomed boy. 6. Sheep class being judged at county fair. 7. State champion food preservation team, N. H. Fauatia, M. McCoy, L. Uthmann. 8. Showing 4-H baby beef projects at county fair. 9. Model meeting group at district festival. 10. R. Kinyon, L. Head, N. J. Fauatia at Camp Cauble's rifle range. 11. Chorus at district festival. 12. Round-up delegates. 13. Play cast of "Buddy Buys an Orchid" at district festival. 14. Orchestra at district festival. 15. B. Meeker, L. Shepard, dairy demonstration team. 16. Neosho Valley 4-H'ers on tour. 17. Best Yet members on tour. 18. Rev. Daniels talks to 4-H camp. 19. Twenty-fifth anniversary pageant presented at farm bureau picnic. 20. N. L. Rice, G. Madill, county health champions.

# PAWNEE



1. Rozel Rustlers' Club tour. 2. County room improvement champion and Chicago trip winner. 3. A. Wood, best groomed boy; H. Zook, first in style revue at Hutchinson. 4. The Elmore boys have Shorthorn heifer calves. 5. All these calf projects were selected from one herd. 6. State fair encampment delegates. 7. A. Wood, E. Crockett, with blue ribbon winners. 8. Tiny Toilers hold tour. 9. County chorus. 10. R. Doll speaks of his sorghum on Wide Awake Club tour. 11. Round-up delegates. 12. Professor Bell gives reasons for the placings. 13. County clubbers at Fort Dodge encampment. 14. K. Rolo, wheat champion, with his breeding project. 15. Clothing judging teams at Hays. 16. Conservation and co-operative marketing encampment delegates. 17. Harry and Kenneth demonstrate fitting and showing of a baby beef, fourth at state fair.



# PRATT



1. Fairview Club tour. 2. Projects at the county fair. 3. Betty and Bonnie Bergner with their calves. 4. County group at Camp Carlisle. 5. State model club leaders. 6. Don't they look hungry? 7. County health champions. 8. Glendale Club tour. 9. Swimming at camp. 10. Betty Bergner, state style revue champion. 11. State winners in model club contest. 12. Delegation at Round-up. 13. Revue exhibit at county fair. 14. Pratt and Harper County delegation at Camp Carlisle. 15. Ninnescal Livewire's health booth. 16. George, Doc, and Dick. 17. Junior Garrison, Howard White with champion beeves. 18. A 4-H booth at county achievement fair. 19. No-man Barker and his calf.



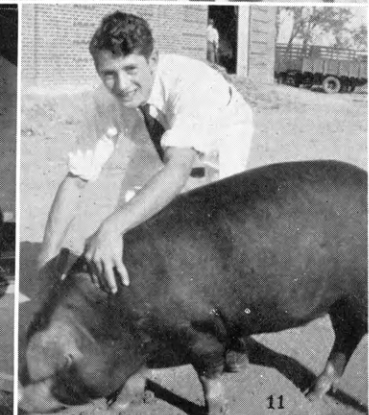
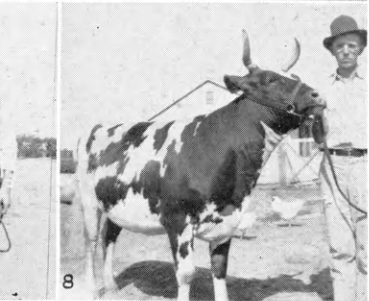

1. Jack Morgan, his county grand champion baby beef. 2. Geneva Keesling, county home economics champion. 3. Bill Morgan, his white ribbon fat lamb at county fair. 4. County Round-up delegation. 5. Marie Hendershot, Thelma June Gilmore, reserve champion demonstration team at state fair. 6. Inspecting lamb projects at Morgans on Darlow Club tour. 7. Norbert Bergkamp with Holstein heifer. 8. Bill Dyson, Union Valley, with Pretty Lass. 9. Obee Go-Getters, county winning play cast. 10. Georgia Low Whitt, room improvement champion. 11. Ernest Smith, Rock Island trip winner.

# REPUBLIC



1. Lee Jeardoe, corn champion. 2. Eleanor McClue. 3. Raymond Stewart, sorghum champion. 4. Betty Blecha, poultry champion. 5. Donald McKenzie. 6. Marie Rizek, home economics champion. 7. Phyllis Maxham. 8. Corabelle Stewart, leadership champion. 9. Evelyn Rundus. 10. Ervin Sweet, sheep champion. 11. Dale Eickman, dairy champion. 12. Melva Kopsa. 13. Doris Fry, food preparation champion. 14. Adeline Nelson, home improvement champion. 15. Hal Ramsbottom, general livestock champion. 16. Don Eickman, beef champion. 17. Max Larkins, potato champion. 18. Maynard Abrahams, swine champion.

# RICE



1. Parade at 4-H fair. 2. H. D. A. conducting home improvement tour of Triumph Club. 3. Rosebud Club ready for parade at Little River horse show. 4. Setting-up exercises at camp. 5. Kenneth Lyon, Betty Mgrim, health contestants placed in high ten at Round-up. 6. Some of the Kansas delegates at American Country Life Association Conference in Pennsylvania. 7. Parade at 4-H fair. 8. County group on way to American Country Life Association Conference. 9. Group councilmen at 4-H camp with two supervisors. 10. Delegation to Round-up. 11. Elizabeth Reed, Eugene Kimple, county style revue and best groomed boy champions. 12. Cloverbloom Club tour. 13. Schraderx—district livestock judging school. 14. Victor and Geneseo Go-Getters picnicking at Sterling Lake.



# RILEY



1. Junior yearling beef class at county fair. 2. Gladys West and Eugenia Currie, demonstration team. Gladys, county music appreciation winner. 3. Eldon Henton, county beef champion and his calf. 4. Kitty Lou Sinn, mayor of tri-county 4-H camp. 5. County delegation to Round-up. 6. Earl Phillips, general livestock and dairy champion with his dairy heifer. 7. George Wreath, county boys leadership champion. 8. Hope Leland, high individual in home economics judging at Topeka fair. 9. Nellie Sharp and Warren Bayer, health champions. 10. Alice Leland, Chicago trip winner and county food preparation winner. 11. Martha Wreath, Washington trip winner. 12. Leaders and officers at council table at tri-county 4-H camp. 13. Keith Anderson and Virginia Velthoen, winners of best groomed boy and style revue contest. 14. Gordon West and Helen Jones, county conservation winners. Helen Stagg and George Wreath, county co-operative marketing winners. Gordon also state reporter champion.



# ROOKS

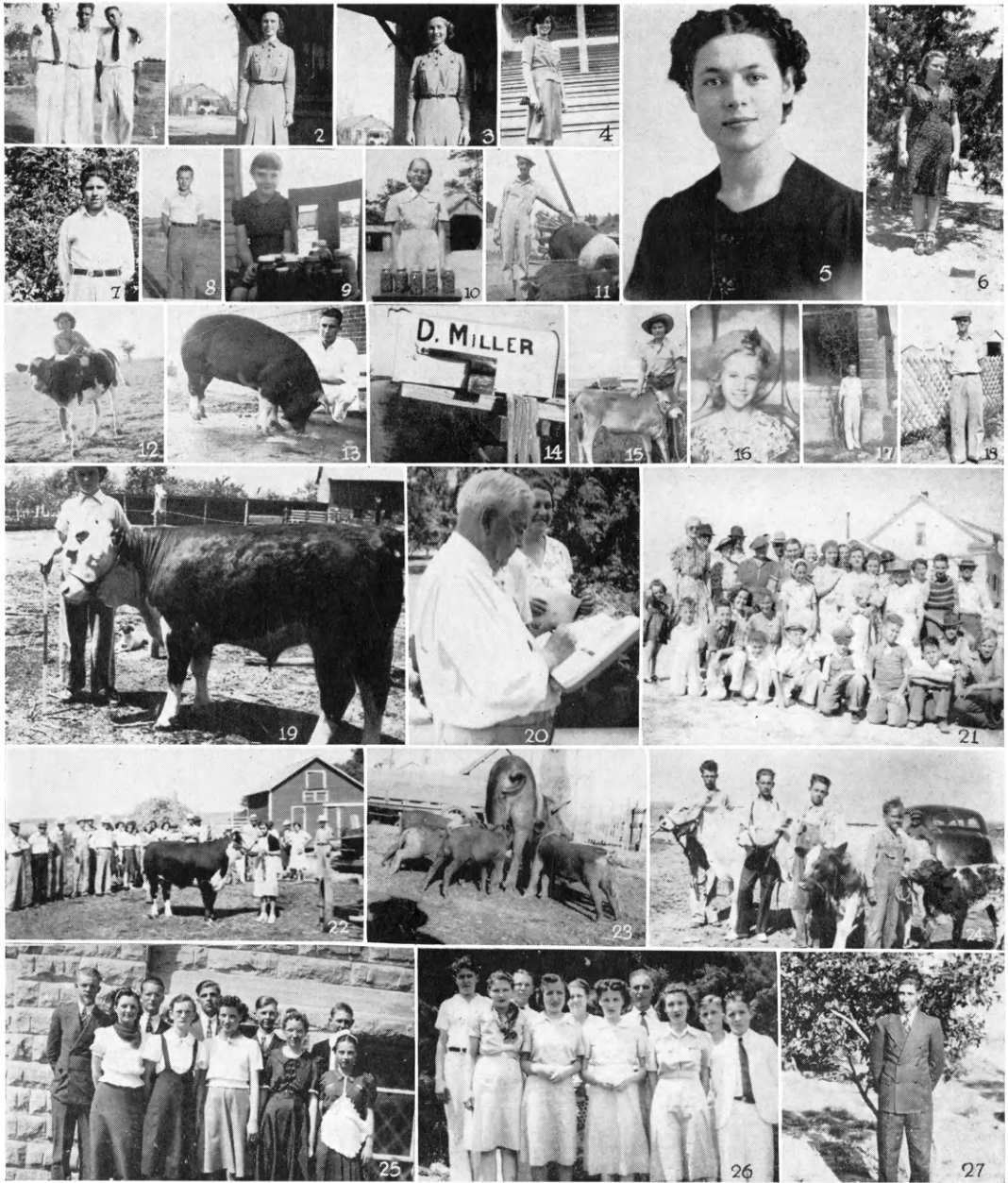

1. County livestock judging team. 2. Phyllis Snyder. 3. Awyn Snyder, county cooperative marketing winner. 4. Jane Stice, style revue champion. 5. Loree Madly, county council president. 6. Leona Combs. 7. Lyle Miller. 8. Donald Albright. 9. Jerol McQueen. 10. Alberta Odle, county food preservation champion. 11. Jimmie Riffel. 12. Peggy Stice. 13. Cleo Baughman. 14. Some Star Club conservation work. 15. Jackie McQueen. 16. Norman Duncan. 17. Don Riffel. 18. Donald Kelly. 19. Patty Stevenson. 20. Dr. Gordon autographing Mrs. Stice's book. 21. "Star-Club" tour. 22. Dorothy Davey. 23. S. Woods' project at dinner time. 24. John brothers, their Shorthorn heifers. 25. 4-H Club play cast at district festival. 26. Round-up delegates. 27. D. Miller county livestock champion.

# RUSH

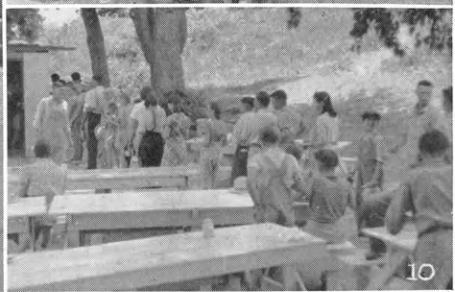
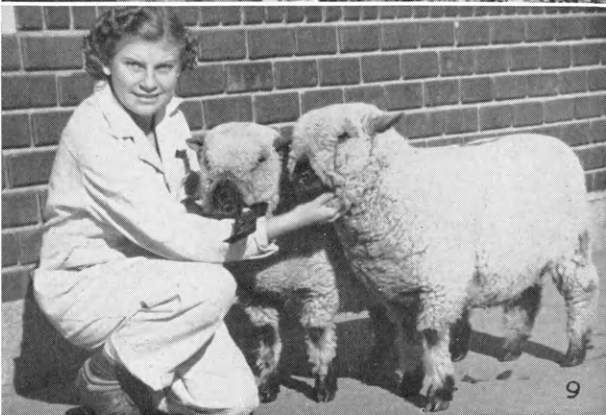

1. County delegation at Round-up. 2. Timken Roller Bearings Club. 3. Carl Kerbs, Eagle Valley Club, with his purebred Hampshire pigs. 4. One-act play cast and coach, Alexander Victorian Club, first at sub-district spring festival at Dighton. 5. Lone Star Rangers 4-H Club. 6. Dorothy Brannan with her reserve champion Hereford at Western National Stock Show at Denver. 7. LaCrosse Club members on tour look over Franklin Miller's project. 8. The noon stop of the LaCrosse Club. 9. Eunice Fichen, Lone Star Rangers Club, with lambs which placed first and tenth at Wichita. 10. Meal time at the Scott Lake 4-H camp.



# RUSSELL



1. Leon Ehrlich, his Hereford heifer. 2. Achievement banquet. 3. Jack Fink. 4. Rustlers clothing judging team. 5. Livestock parade at club fair. 6. County champions, Ralph Feichnor, Ralph Bean, Dean Gross, Agnes Shaffer, Genevieve Wyckoff, June McKnight. 7. Garden, crop exhibit at 4-H fair. 8. Ida Trapp displays project. 9. The 4-H Club fair. 10. Dean Krug, his Jersey heifer. 11. Rustlers judging team at Hays. 12. Bonnie Craig. 13. Delegates to Round-up. 14. Dean Gross. 15. Green Valley Clubbers. 16. Wilma Shaffer. 17. Paradise Dell clothing judging team. 18. The Rustlers 4-H Club.





# SALINE



1. At camp. 2. County model meeting team. 3. Round-up group. 4. Lourie Shoffner, county junior leadership champion and Chicago trip winner. 5. Judging teams. 6. Norman Sundgren, county livestock champion. 7. State champions in livestock judging. 8. Doris Johnson, Robert Hollis, county health champions. 9. Margaret Husted, county style revue champion and home economics champion. 10. State chorus winners. 11. Warren Young, best groomed boy champion.



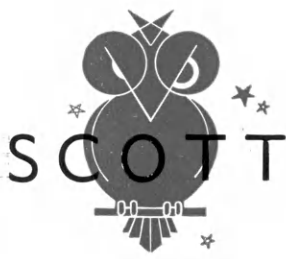

# SCOTT

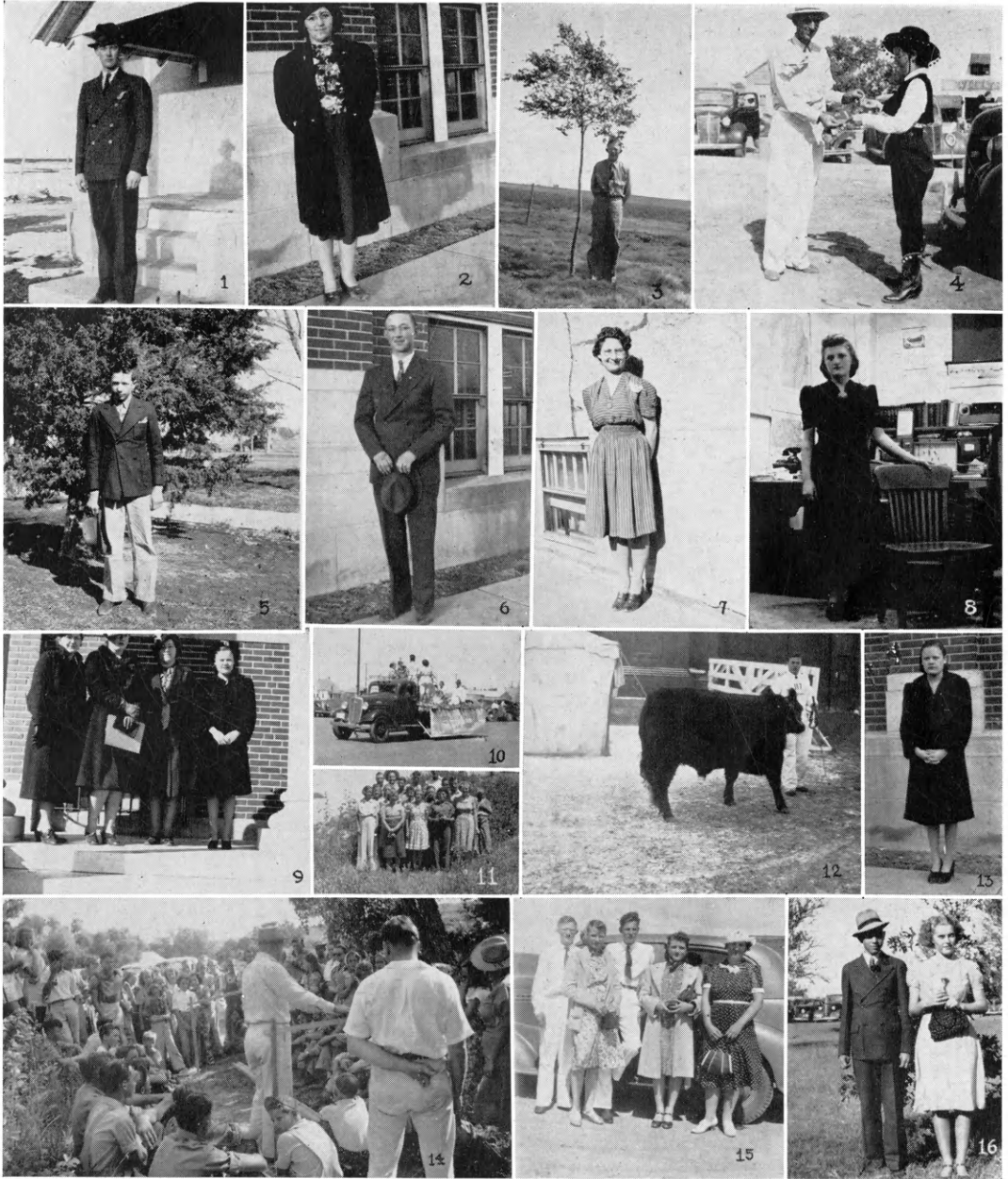

1. William Beaton, boys' junior leadership. 2. Laurine Teeters, girls' junior leadership. 3. Arnold Blume, home grounds beautification champion. 4. Melba Ackerman, sheep champion, receives prize money from secretary of Chamber of Commerce. 5. Calvin Murphey, swine champion. 6. Arthur Dearden, boy health champion. 7. Inez Ruth Brooks, poultry champion. 8. Vernice Gowin, girl health champion. 9. Baking leaders on way to baking school. 10. Club floats in parade during county agricultural show. 11. Some county club members at camp. 12. Marshall Kirk with his baby beef champion at the Western National Livestock Show, 4-H grand champion at state fair. 13. Eileen Schmitt, general home economics champion. 14. A garden tile laying demonstration at 4-H camp. 15. Round-up delegates. 16. Harold See, Mary Alice Graham, best groomed boy and style revue champions.

# SEDGWICK

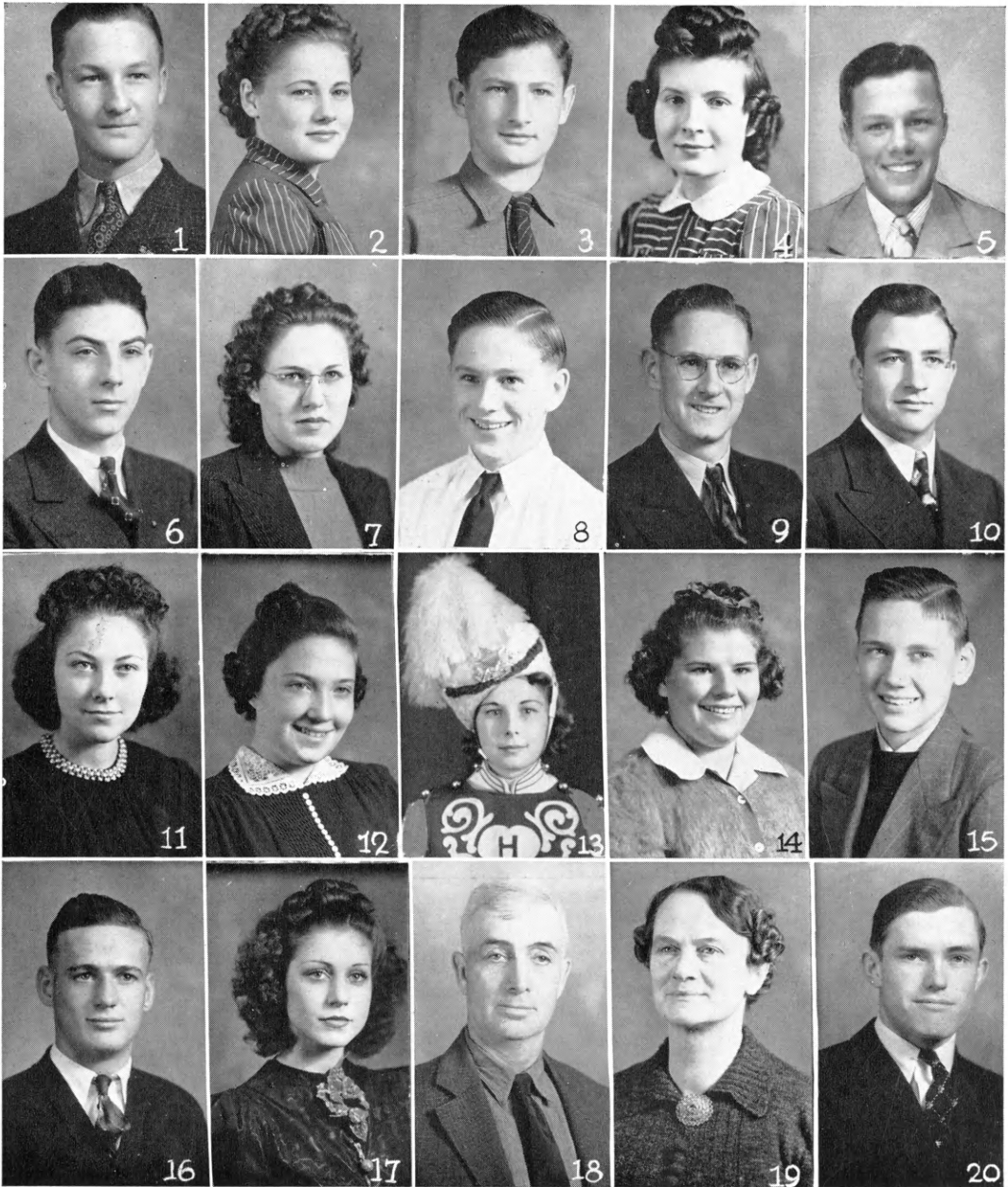

1. Merle Carr, sheep champion. 2. Margaret Konecny, conservation champion. 3. Harold Miller, potato champion. 4. Marjorie Steen, foods champion. 5. Gail Woodard, swine champion. 6. Gerald Pike, sorghum champion. 7. Ruth Ott, outstanding girl in leadership, home improvement champion. 8. Roy Ott, prize swine exhibit at state fair. 9. Rae Reusser, beef champion. 11. Marion Mooberry, outstanding boy in leadership, poultry champion. 11. Frances Dougherty, Chicago trip winner. 12. Mary Louise Dougherty, runner-up for leadership, home economics champion. 13. Debbie Eckles, drum major, Sedgwick County band. 14. Virginia Tapp, food preservation champion. 15. Marvin Adams, runner-up for leadership. 16. Billy Spurrier, wheat champion, American Royal trip winner. 17. Adalene Collins, clothing champion, Danforth scholarship winner. 18. W. A. Young, club leader. 19. Mrs. G. McLaughlin, leader for twelve years. 20. Leslie Kohl, livestock champion.

# SHAWNEE



1. Bethel Club tour. 2. Tibbs, state music appreciation champion. 3. Pence, World's Poultry Congress trip winner. 4. W. Havelly, first in state style revue. 5. E. Cochran, won \$50 watch as state safety champion. 6. Round-up delegation. 7, 8, 9, 10, 11, 12. P. and M. Lindquist, M. Hahn, state clothing trophy which these girls won; H. and T. Woodard. 13. E. Fawl, county conservation champion. 14. G. Read, state meats champion at Wichita. 15. State meats trophy won by Read and Diehl. 16. E. Diehl, national meats identification and judging champion. 17. T. Romig, reserve champion dairy heifer at Topeka and Hutchinson. 18. R. Smerchek, trip to San Francisco on state dairy judging team. 19. State band trophy. 20. DeBaun, first in national home beautification, first in state best groomed boy. 21. County band, won state contest, official band at National Club Congress. 22. G. Engler, Sears Roebuck scholarship to K. S. C. 23. H. Woodard, Washington trip winner.



# SHERIDAN

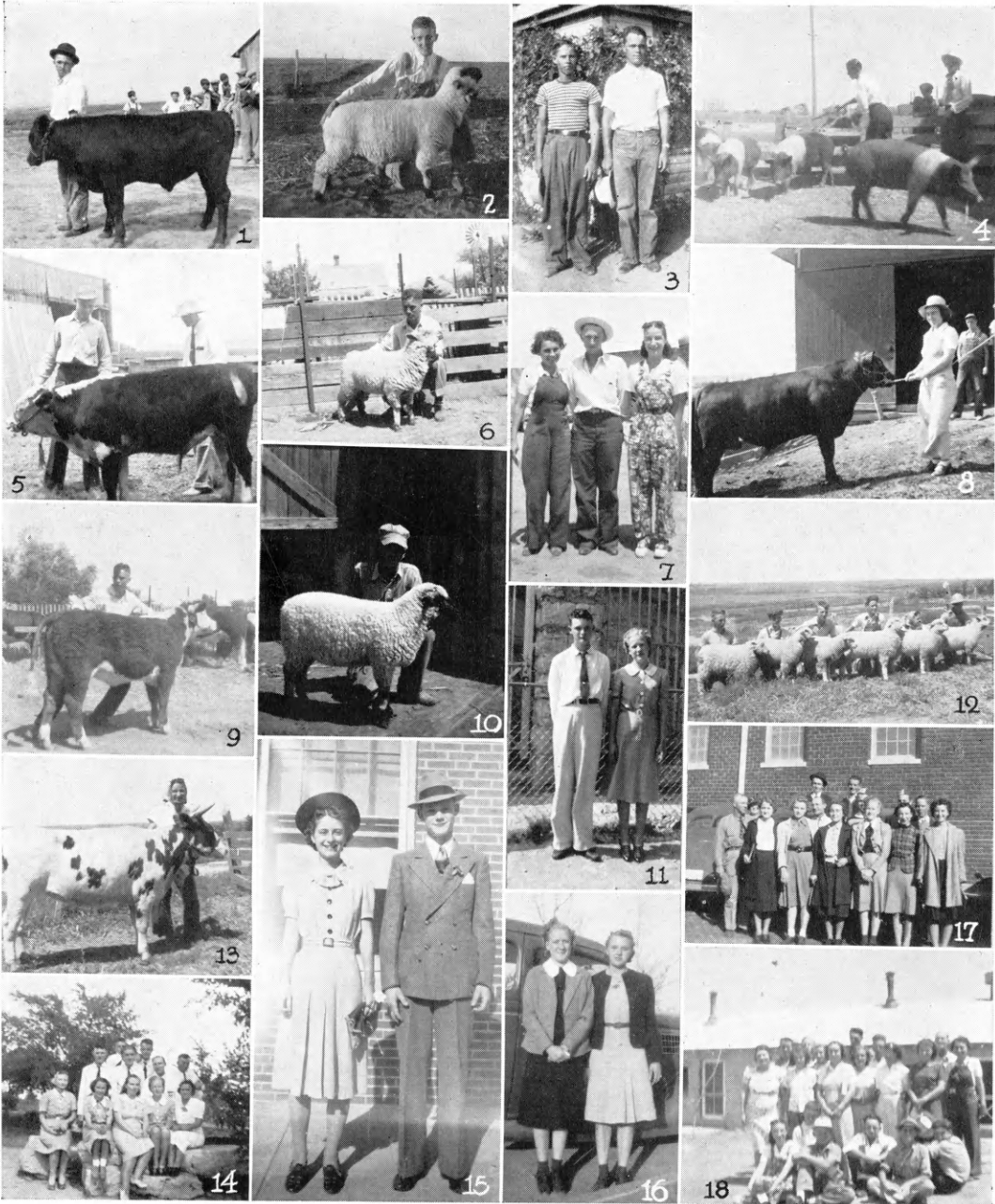

1. D. Lewis' Angus, "Joe", champion of county beef show. 2. R. Campbell's Hampshire ewe, grand champion of county show. 3. L. Hartman, J. Pratt, first place beef demonstration team at Wichita. 4. J. Batman's Hampshire litter. 5. J. Mosier, county beef and general livestock champion. 6. J. James, his western ewe at county fair. 7. Assistant mayor, Liona; recorder, Dee; councilman, Lorraine, at Lake Atwood camp. 8. F. Breeden, her Col. Sheridan. 9. T. Cooper, his Hereford heifer. 10. J. Hartman, county sheep champion. 11. G. Karnes, I. Ackerman, health champions. 12. Saline Valley achievement day. 13. L. Corke, her champion Ayrshire heifer at county fair. 14. Sheridan County delegates at Round-up. 15. M. Richardson, G. Karnes, style revue champion and best groomed boy win red and white at state fair. 16. I. Ackerman, W. R. Hedge, fourth in foods demonstration at Wichita. 17. Wichita delegation. 18. County delegation to Lake Atwood.



# STAFFORD



1. County group at the younger camp. 2. Patricia Reiter, music appreciation winner; Kathleen Newell, food preparation champion. 3. George Brownlee with prize lamb at Wichita. 4. Round-up delegation. 5. Corn Valley Club on tour. 6. Everett Dykes, county livestock champion, with his champion fat pig at Wichita. 7. Delegation to state fair encampment. 8. County group at older camp. 9. Fat calf class at county fair. 10. Byron Slade, county wheat champion. 11. Alberta Minks, clothing and style revue champion. 12. Eunice Reed, home economics champion; Dorothy Francis, leadership champion. 13. Velma Tuckwood, home improvement champion. 14. Jack Cornwell, leadership champion.

# THOMAS



1. Bob Flepse, president of 4-H council. 2. Jennie Lee Mosher, clothing winner. 3. Opal Jennings, Colby Club, won five dollar prize in news writing. 4. County Pals group on their achievement day. 5. Dean Hoppas and his champion Angus calf. 6. Howard Lohman, outstanding club member. 7. Loren Turner and his breeding heifer project. 8. Lourene Bayer, Brownville Club, secretary for her club. 9. Donald McKee and his grand champion ram at county fair. 10. Jane Hull, county food champion. 11. Rexford clothing class. 12. Inex Hays, Saline Club, with her turkey project. 13. Saline 4-H Club marketing study group at state conference. 14. Charles Grovener of Brownville Club raised a ton litter for his project. 15. Leo Polant, Gem 4-H Club, with his dairy project. 16. Nellie Edde, county home economics champion. 17. Royce Sloan, outstanding leadership work. 18. John W. Vawter, general livestock champion.

# WICHITA



1. Style show champion. 2. "Prexy." 3. Jack. 4. Fritz harvests his club wheat. 5. Wheat champion. 6. Champion demonstrators. 7. Leoti Club tour group. 8. Campers. 9. Alumni. 10. Girls at Hutchinson. 11. Agents look on. 12. "Grace" at camp. 13. The county agent. 14. Lunch time. 15. Judging and demonstration teams at Hutchinson. 16. Just girls. 17. It's nice to get up in the morning. 18. Wendell. 19. Starting young. 20. Roy and Jack. 21. Alta Mae at Round-up. 22. Delegation at camp. 23. A first prize winner. 24. E. J. 25. Dorothy.





# WILSON

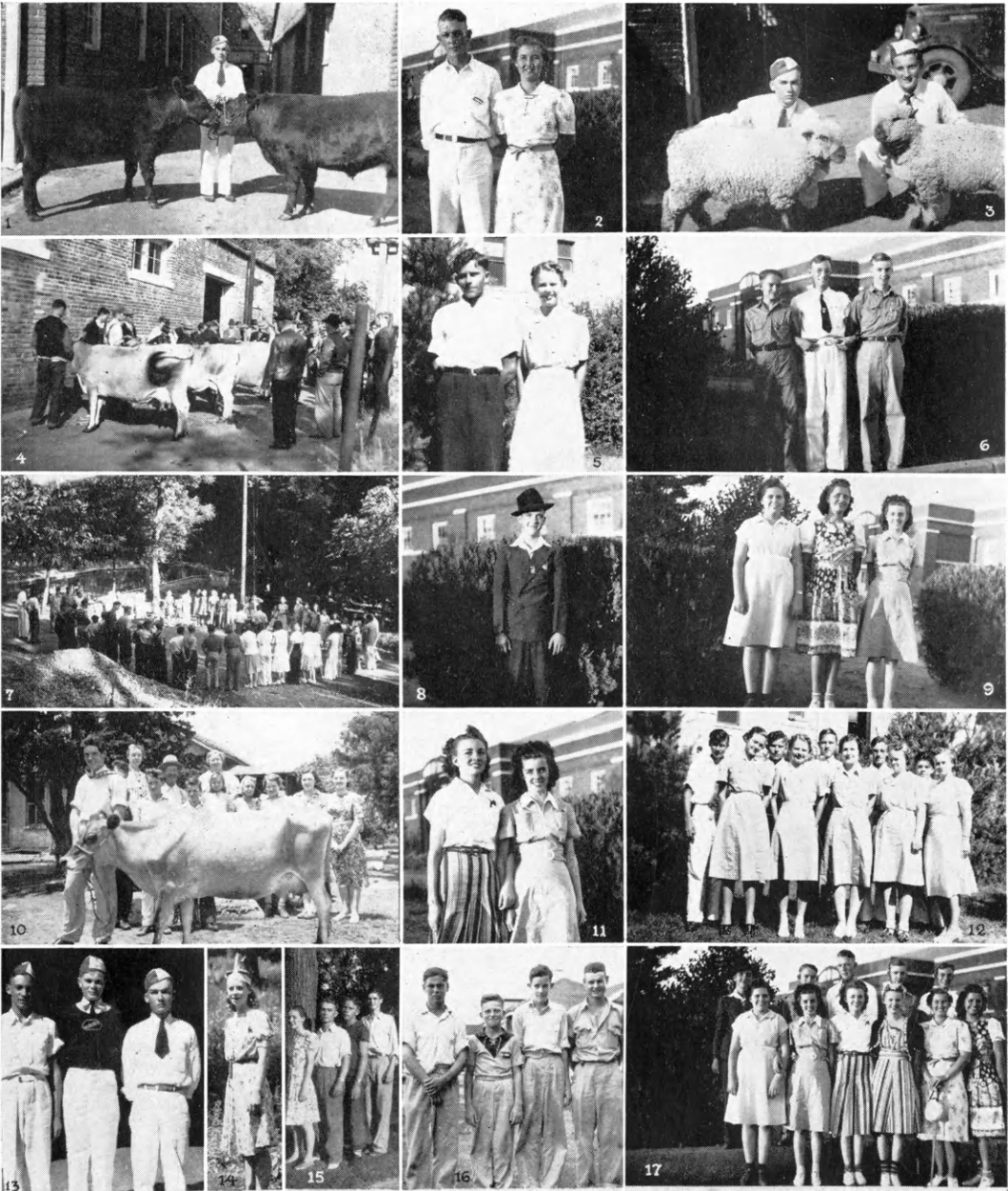

1. T. Myers, county livestock champion, at Wichita. 2. W. Carlson, Shirley Boosters leader; G. Linville, Cloverleaf Winners leader at state fair. 3. T. Myers, Junior Woollard's projects. 4. Neodesha Junior Fair. 5. Health champions, J. Bambick, M. Ridlon. 6. Crops judging team, Junior Duckworth, R. Harding, D. Clary. 7. Flag raising at summer camp. 8. Best groomed boy, Milburn Apt. 9. Home economics judging team, D. Neill, D. Bambick, H. Chapman. 10. Cloverleaf Winners Club tour. 11. Louise and Helen Chapman, foods demonstration team at Hutchinson. 12. County delegation at Round-up. 13. Livestock judging team, R. Harding, H. Pryor, T. Myers. 14. M. A. Lamb, "Little Chief" at summer camp. 15. R. Blair, T. Myers, J. Bambick, conservation winners; A. Pryor, state champion in school of co-operatives. 16. Dairy judgers on Southeast Kansas tour, M. Orr, G. Neill, G. Anthony, T. Flemming. 17. Delegation to state fair.



# WYANDOTTE



1. County champions at Kiwanis achievement banquet. Front row: Stephens, Von Achen, Bailes, Hart, Alvey, Twist; second row: Fleming, Gibbs, Stuckhoff, Schubert, Brunker; third row: Babcock, Brunker, Chamberlain, Breedlove, Rodgers. 2. Oak Ridge Club, clothing project meeting. 3. L. Tinberg, Bonner Springs Club. 4. Highway patrolman talks on safety at camp. 5. Round-up delegates. 6. Mr. Jennings shows how to handle bees. 7. Camp group. 8. Stratton, Stony Point, is outstanding girl in county. 9. L. Alvey, best groomed boy, president of Oak Ridge Club which won the Kiwanis trophy. 10. N. J. Fleming, Morris Club, county sheep champion. 11. Snakes are used for nature study at camp. 12. State fair encampment delegates. 13. H. Davies, county club agent. 14. County camp at State Lake Tonganoxie. 15. R. Rodgers, county swine champion; R. L. Rodgers, leader of Stony Point Club. 16. State conservation delegates.

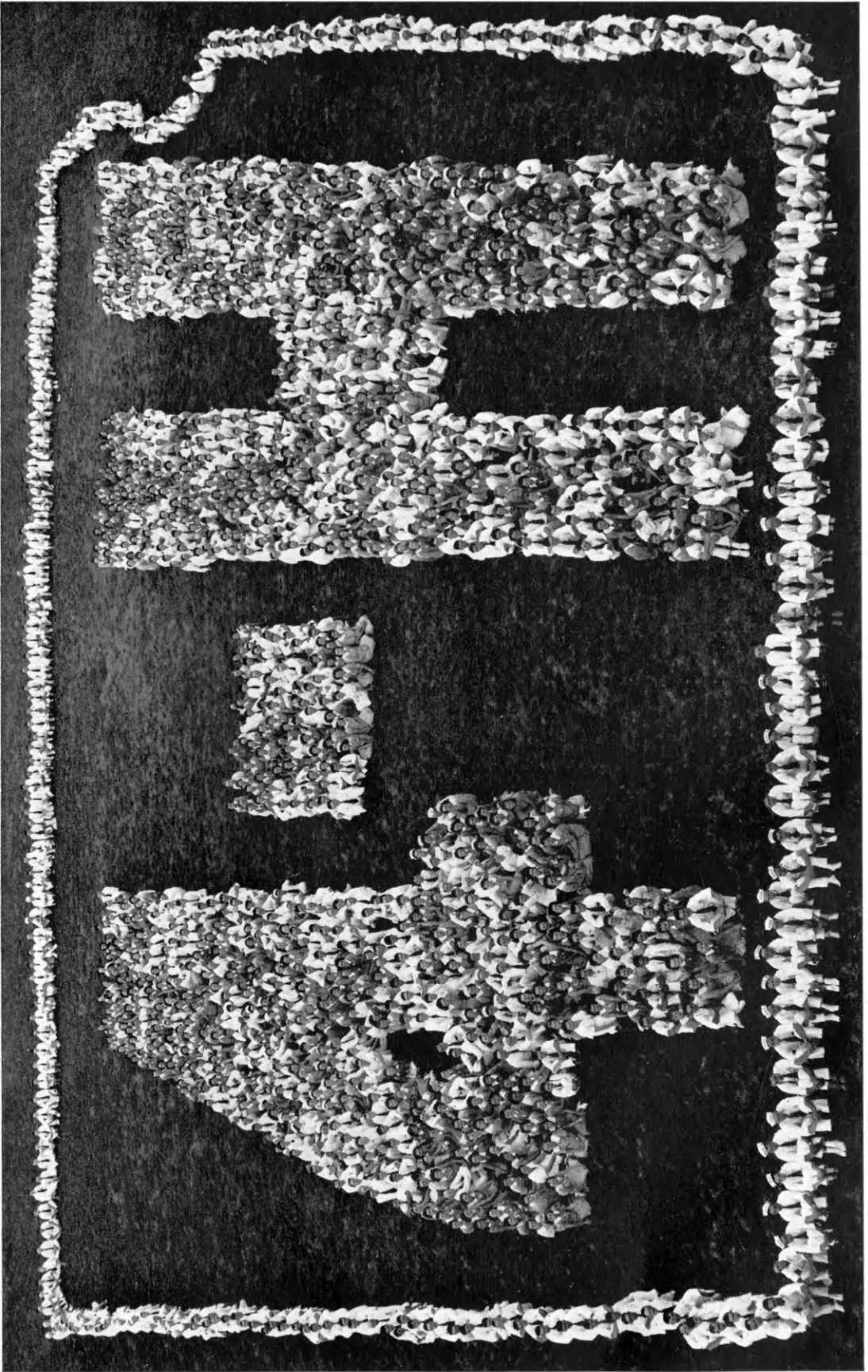



# ROUND-UP

During the second week in June, Kansas State College entertains over one thousand 4-H guests. These enthusiastic boys and girls make a spectacular group in their neat green and white uniforms.

This picture on opposite page was taken last year at the seventeenth annual 4-H Round-up. The picture includes representative members from local clubs, as well as state, county, and community leaders.

These people spend a busy week attending classes, and entering into a well planned program. The Collegiate 4-H Club members help the boys and girls to get acquainted with our campus and bear their share of the responsibility connected with showing their guests a good time.

The boys and girls participate in daily radio broadcasts and take an active part in the assembly programs. They meet for classes and gather new ideas which they take back to their own clubs.

The climax of the week is reached on Friday night when the annual Round-up banquet is held in Nicholas Gymnasium. The whole group dines together for the first time and a program is presented during the meal.

On Saturday, the group is scattered throughout the whole state, but many return to the campus again—several as students.

Winners of various contests last year were as follows:

Outstanding County—Allen County.

Music Appreciation Contest Winner—Saline County.

Best Chorus—Saline County.

Best Band—Shawnee County.

Best One-Act Play—Geary County.

Model Club Meeting Contest—Pratt County.

Best Ensemble—Neosho County.

# CHICAGO TRIP

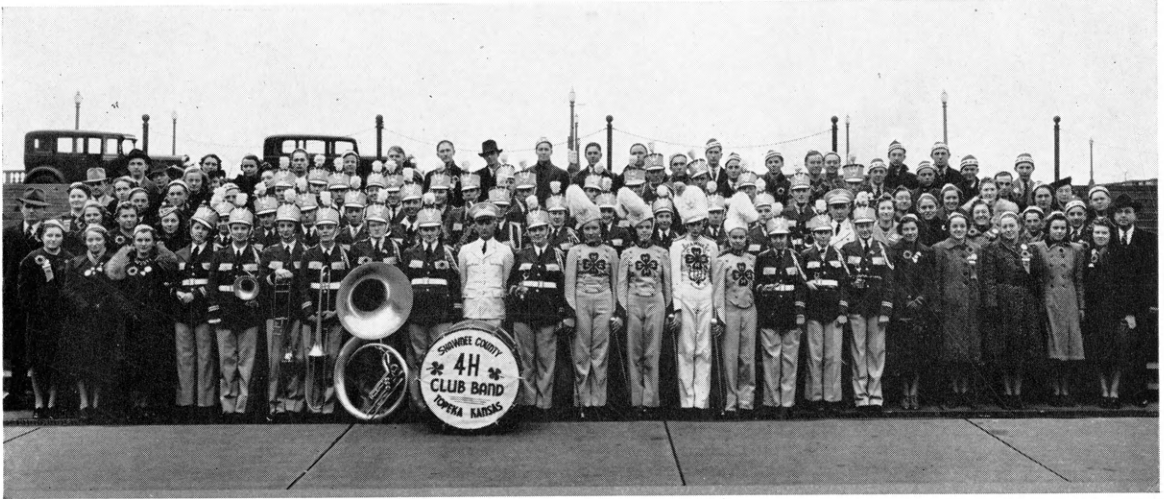

Ninety-one 4-H Club members and ten adult leaders of Kansas attended the eighteenth annual National Club Congress held December 1 to December 9 at Chicago. The delegation consisted of nineteen state champions, twelve Santa Fe trip winners, and nineteen Rock Island and Kansas Bankers' Association winners. The Shawnee County 4-H Club band of forty-one members also made the trip.

Visits to the International Livestock Exposition, to large industrial plants, contacts with representatives of large commercial concerns broadened the knowledge of the Congress delegates. Visits to museums, art galleries, and the planetarium offered a rare cultural

opportunity. Entertainment by stars well known in the fields of radio, music, and stage delighted the delegates and provided long-to-be-remembered thrills.

One of the most prized opportunities afforded by the Club Congress is that of meeting outstanding 4-H Club members from other states, exchanging experiences and points of view, and enjoying sectional dialects.

This educational and inspirational trip is one of the finest that is offered to 4-H Club members of this state. Every county delegate to the Congress should make definite plans for further service to 4-H Club work in their home county as a result of the trip.



W H O ' S W H O

"No really great man ever thought  
himself so."

—Hazlitt.

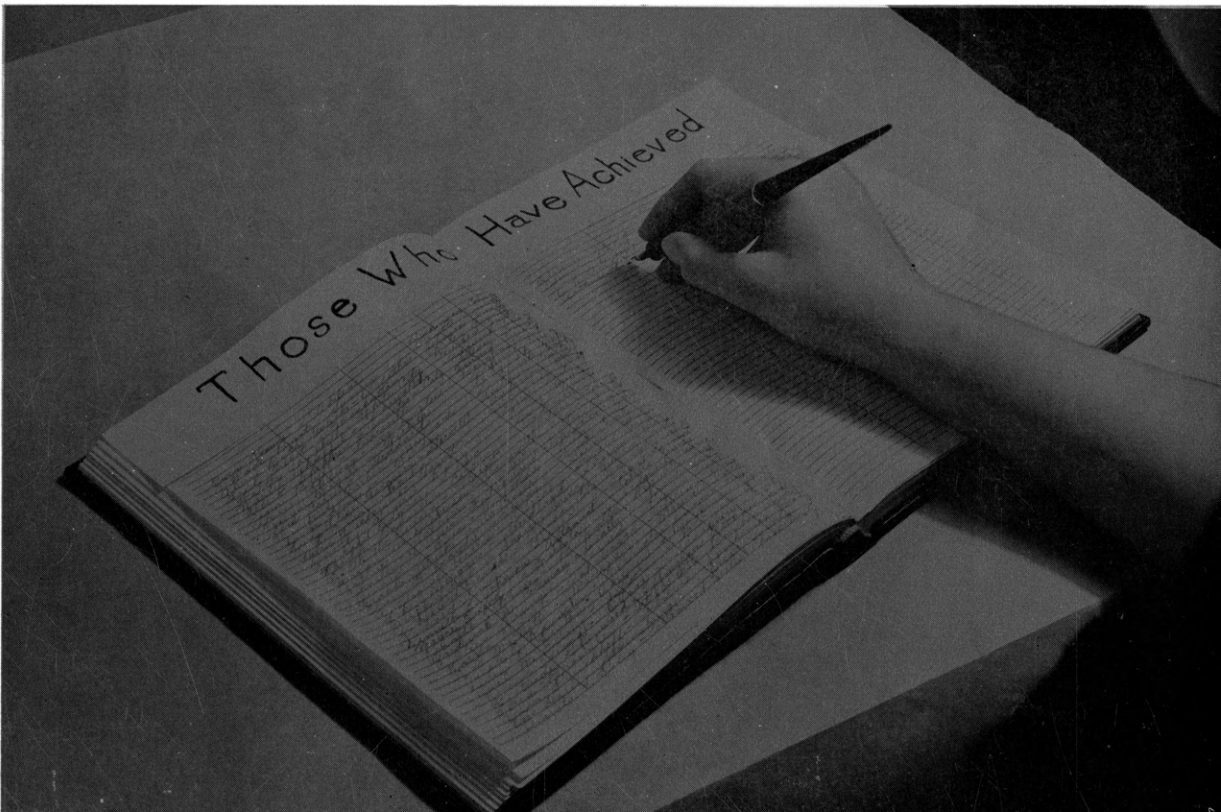

# WHO'S WHO OFFICERS

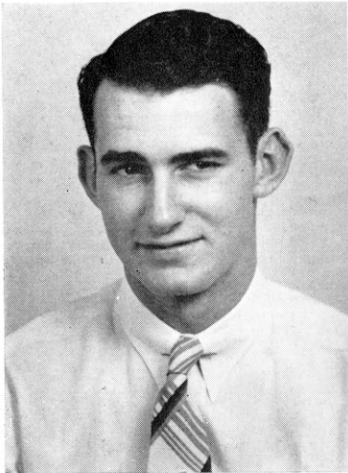

RICHARD ODGERS



MAURICE FRANCIS



HELEN WOODARD

An honorary 4-H Club for Kansas club members is the Who's Who 4-H Club, organized in 1923. Membership in the club is made up of those club members meeting certain requirements set up by the club. One of the aims of the club is effecting better 4-H Club work in this state.

To be eligible for membership, one must be in the upper 10 per cent of club work in his county, be 15 years old, and must have done outstanding work in his projects in his community.

Each year at the annual Round-up, the club offers a \$150 scholarship to an outstanding club member of the state. Last

year's winner was Theda Fayne Inslee of Pratt County. The scholarship is available for any college or university approved by the state club leaders. Miss Inslee is now a freshman in home economics at Kansas State College.

Present officers of the club are Richard Odgers, president, Saline County; Maurice Francis, vice-president, Stafford County; and Helen Woodard, secretary-treasurer, Shawnee County. Last year's officers included Charles Hoyt, president, Geary County; Merle Carr, vice-president, Sedgwick County; and Marcella Beat, secretary-treasurer, Kingman County.

# WHO'S WHO



ANDERSON, HOPE . . . . . Allen  
 HALL, RUTH . . . . . Allen  
 JOHNSON, WARREN . . . . . Allen  
 LOVE, WAUNITA . . . . . Allen

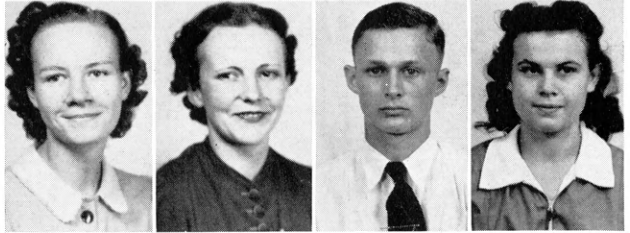

OLSON, CHARLES . . . . . Allen  
 PIERCE, BETTY JEAN . . . . . Allen  
 RONSICK, KATHARINE . . . . . Allen  
 SCHUMACHER, FLORA . . . . . Allen



SMOOT, FAYETTE . . . . . Allen  
 STRICKLER, ROBERT . . . . . Allen  
 WEATHERBIE, MARIAM . . . . . Allen  
 WHEELER, LELA MAE . . . . . Allen



BLANDEN, NORMAN . . . . . Anderson  
 SMITH, RALPH . . . . . Anderson  
 WEIR, GLEN . . . . . Barber  
 ESFELD, AGATHA . . . . . Barton

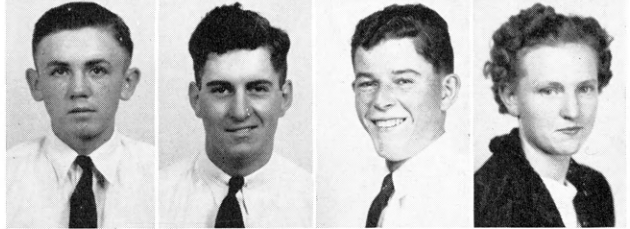

GAGELMAN, RAYMOND . . . . . Barton  
 HELD, ROBERT . . . . . Barton  
 JORDAN, KEITH . . . . . Barton  
 CYPHERS, GLEE . . . . . Brown

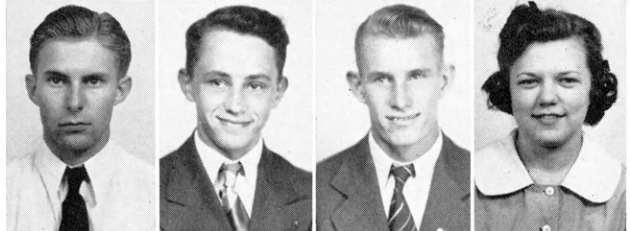

FERBRACHE, JACK . . . . . Brown  
 LANCE, DALE . . . . . Brown  
 McINTYRE, PATRICIA . . . . . Brown  
 REEVES, MINNIE . . . . . Brown



# WHO'S WHO



BROOKER, VIRGINIA . . . . . Bourbon  
 CARL, PHYLLIS . . . . . Butler  
 CARTER, MARGARET . . . . . Butler  
 HOTCHKISS, IRENE . . . . . Butler



LEATHERS, JAMES . . . . . Butler  
 LEATHERS, LOUISE . . . . . Butler  
 McCLUGGAGE, MARCIELE . . . . . Butler  
 EASTMAN, PHYLLIS . . . . . Chase

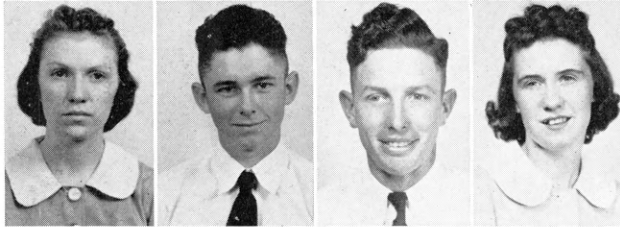

STEWART, GRETCHEN . . . . . Chase  
 WARD, WAYNE . . . . . Chase  
 HOUSTON, RAY . . . . . Chautauqua  
 BAKER, NORMA . . . . . Clay



BLOOM, LYLE . . . . . Clay  
 CARNAHAN, ANNA MAE . . . . . Clay  
 HAGNER, MINNIE . . . . . Clay  
 DAVIES, MARJORIE . . . . . Coffey

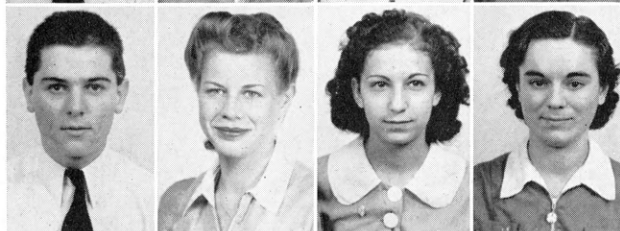

BARINGER, MAURICE . . . . . Cowley  
 KEMPER, LOUISE . . . . . Cowley  
 BARONE, MARY . . . . . Crawford  
 CAMPBELL, IRENE . . . . . Crawford



McCLASKEY, JACK . . . . . Crawford  
 NEVINS, BETTY JEAN . . . . . Crawford  
 BLAESI, EDYTHE . . . . . Dickinson  
 BOWDEN, WANDA FAE . . . . . Dickinson



# WHO'S WHO

DAYHOFF, AARONETTA . . . Dickinson  
 GANTENBEIN, WILMA . . . Dickinson  
 LAIRD, JOE . . . Dickinson  
 LOY, MAXINE . . . Dickinson



McCOSH, NORMA JEAN . . . Dickinson  
 MURPHY, JOHN . . . Dickinson  
 NOEL, DOROTHY . . . Dickinson  
 SLEICHTER, JACK . . . Dickinson



STANTS, BERNADINE . . . Dickinson  
 VELTMAN, BERNARD . . . Dickinson  
 CRAFT, HELEN . . . Finney  
 GILLAN, MABEL . . . Finney



KLEYS TEUBER, LEO . . . Finney  
 WHEELER, BETTY JO . . . Finney  
 DAVIS, MARY . . . Ford  
 DUKE, CHARLES . . . Ford



GIMBEL, MAURETA . . . Ford  
 HINK, ELEANOR . . . Ford  
 TURLEY, BETTY . . . Ford  
 WALKER, DOUGLAS . . . Ford



ALTWEGG, MARJORIE . . . Geary  
 DIETRICH, FRED . . . Geary  
 MORGAN, GEORGE . . . Geary  
 RAMSOUR, HAROLD . . . Geary

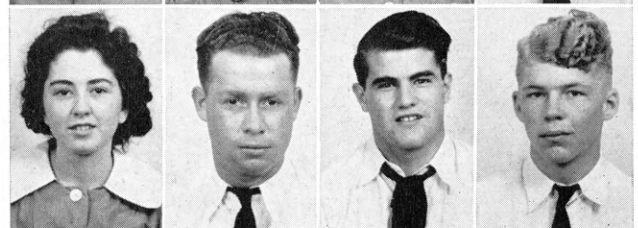

# WHO'S WHO



RAMSOUR, HELEN . . . . . Geary  
 ROBERS, ALICE . . . . . Geary  
 UPHAM, JAMES . . . . . Geary  
 BROOKOVER, PHYLLIS . . . . Greenwood

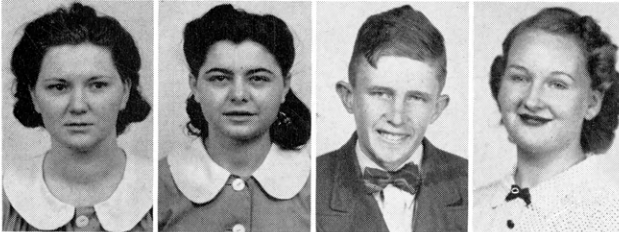

GRISBY, MAXINE . . . . . Harper  
 HALL, MARY . . . . . Harvey  
 KASITZ, HARRY . . . . . Harvey  
 TRUMBO, MURIEL . . . . . Harvey

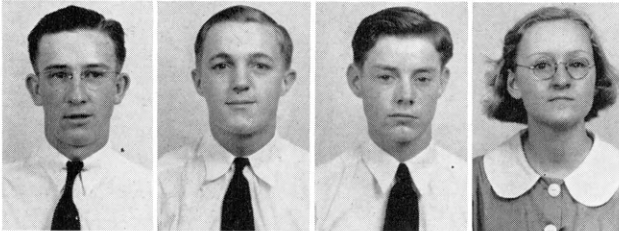

CUMMINGS, RUSSELL . . . . . Haskell  
 BUSS, EDWARD . . . . . Jackson  
 SMITH, WARREN . . . . . Jackson  
 WOLFLEY, PAULINE . . . . . Jackson

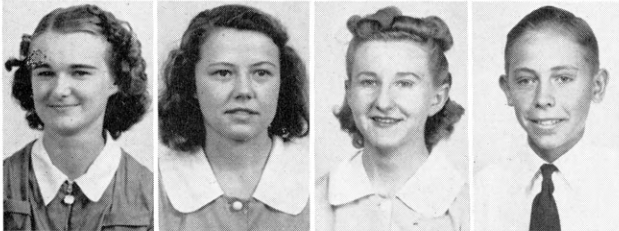

BENNETT, VIVIAN . . . . . Jewell  
 HENNINGSON, DOROTHY . . . . Jewell  
 O'NEAL, MARION RUTH . . . . . Jewell  
 OTTE, ALVIN . . . . . Jewell

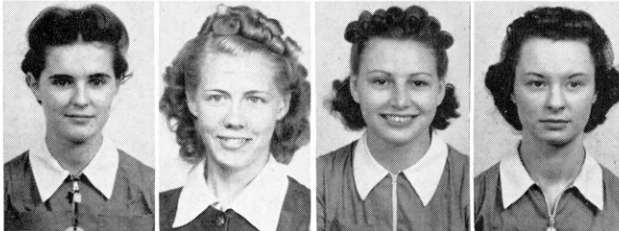

WILSON, DORCAS . . . . . Jewell  
 BRUCE, DOROTHEA . . . . . Johnson  
 HERNING, EMMA JEAN . . . . . Johnson  
 BROWN, MARIAM . . . . . Kingman



GERBER, DELORIS . . . . . Kingman  
 WALKER, JENNIE MAE . . . . . Kingman  
 BAIRD, ROBERT . . . . . Labette  
 HAGGARD, MARCUS . . . . . Labette

# WHO'S WHO



WILLIAMSON, MARY ELIZABETH . . . Labette  
 NIELSON, JAMES . . . . . Marshall  
 OBERST, JEAN . . . . . McPherson  
 PAINTER, VASHTI . . . . . Meade

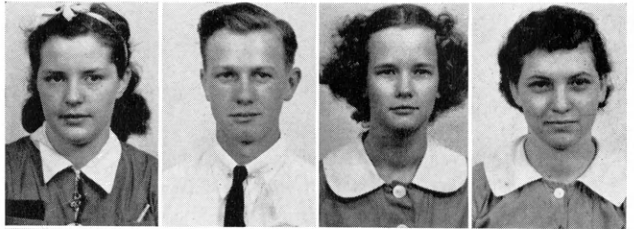

SHORTS, LESLIE . . . . . Meade  
 SIMMONS, MARJORIE . . . . . Mitchell  
 CUTSINGER, OPAL . . . . . Montgomery  
 TASKER, JUNIOR . . . . . Montgomery



FISHER, DOROTHY . . . . . Morris  
 HUGGINS, HAROLD . . . . . Morris  
 OLSON, HERBERT . . . . . Morris  
 ROOT, ARLENE . . . . . Morris

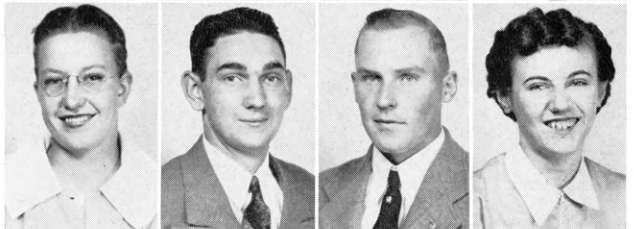

SCOTT, ERMA . . . . . Morris  
 SHUBERT, VERA . . . . . Morris  
 GOLTRY, BETTY . . . . . Neosho  
 MILLER, MARION . . . . . Neosho

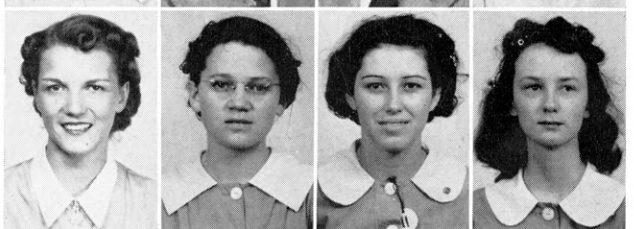

CARSWELL, EILEEN . . . . . Osborne  
 HALE, ESTHER . . . . . Osborne  
 ANSTAETT, ROBERTA . . . . . Osage  
 DAVENPORT, BERTRAM . . . . . Osage

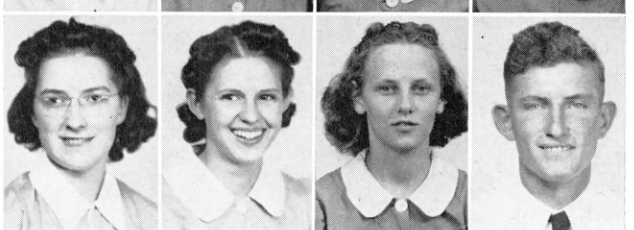

BISHOP, JOHN . . . . . Ottawa  
 JAGGER, JOE . . . . . Ottawa  
 JAGGER, MARY . . . . . Ottawa  
 LYNCH, WINIFRED . . . . . Ottawa  
 MERRYFIELD, AUDREY . . . . . Ottawa



# WHO'S WHO



DAUGHENBAUGH, LUCILLE . . . Pawnee  
 DOLL, MARY ALICE . . . Pawnee  
 DOLL, WILMA RUTH . . . Pawnee  
 BARKER, NORMAN . . . Pratt

GOODNESS, BETTY . . . Pratt  
 GRAPES, BETTY . . . Pratt  
 GRAPES, EULAH . . . Pratt  
 HANEY, PEARL . . . Pratt

MOTT, DALE . . . Pratt  
 NORBY, MARCILE . . . Pratt  
 DYSON, BILL . . . Reno  
 REXROAD, CECILE . . . Reno

FULLER, LOUISE . . . Republic  
 COOTER, ELSON . . . Rice  
 FRONING, BETH ADELAIDE . . . Rice  
 LYON, OPAL . . . Rice

MAHONEY, JAY . . . Rice  
 MALONE, MARION . . . Rice  
 VINCENT, MYRNA . . . Rice  
 WILLMS, BETTY JEAN . . . Rice

BERGSTEN, GLENN . . . Riley  
 LELAND, ALICE . . . Riley  
 SHARP, NELLIE . . . Riley  
 WEST, GLADYS . . . Riley  
 BRANNEN, DOROTHY . . . Rush



# WHO'S WHO



WEST, JAY . . . . . Rush  
 McKNIGHT, JUNE . . . . . Russell  
 SHAFFER, WILMA . . . . . Russell  
 BEARNES, GEORGE . . . . . Saline

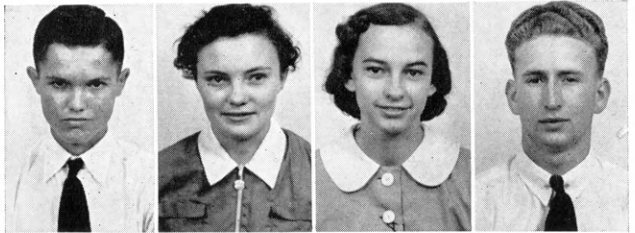

BROTTON, SHELTON . . . . . Saline  
 ISAACSON, DON . . . . . Saline  
 JOHNSON, LA VERNE . . . . . Saline  
 KUBITSCHECK, VIRGINIA . . . . . Saline

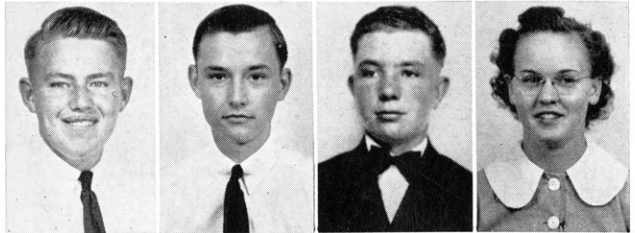

McDOWELL, ELDON . . . . . Saline  
 ODGERS, MAXINE . . . . . Saline  
 STEPHEN, GERALDINE . . . . . Saline  
 ADAMS, MARVIN . . . . . Sedgwick



BECKER, JOHN . . . . . Sedgwick  
 GOODIN, MARY ANNA . . . . . Sedgwick  
 JAMISON, ELIZABETH . . . . . Sedgwick  
 KOHL, LESLIE . . . . . Sedgwick



OTT, JEAN ESTHER . . . . . Sedgwick  
 STUCKEY, GERALDINE . . . . . Sedgwick  
 COCHRAN, DOROTHY . . . . . Shawnee  
 DeBAUN, BURTON . . . . . Shawnee



FAWL, ELWYS . . . . . Shawnee  
 FREY, HELEN . . . . . Shawnee  
 HAHN, MARY . . . . . Shawnee  
 PENCE, BETH . . . . . Shawnee  
 SMERCHECK, RUDY . . . . . Shawnee

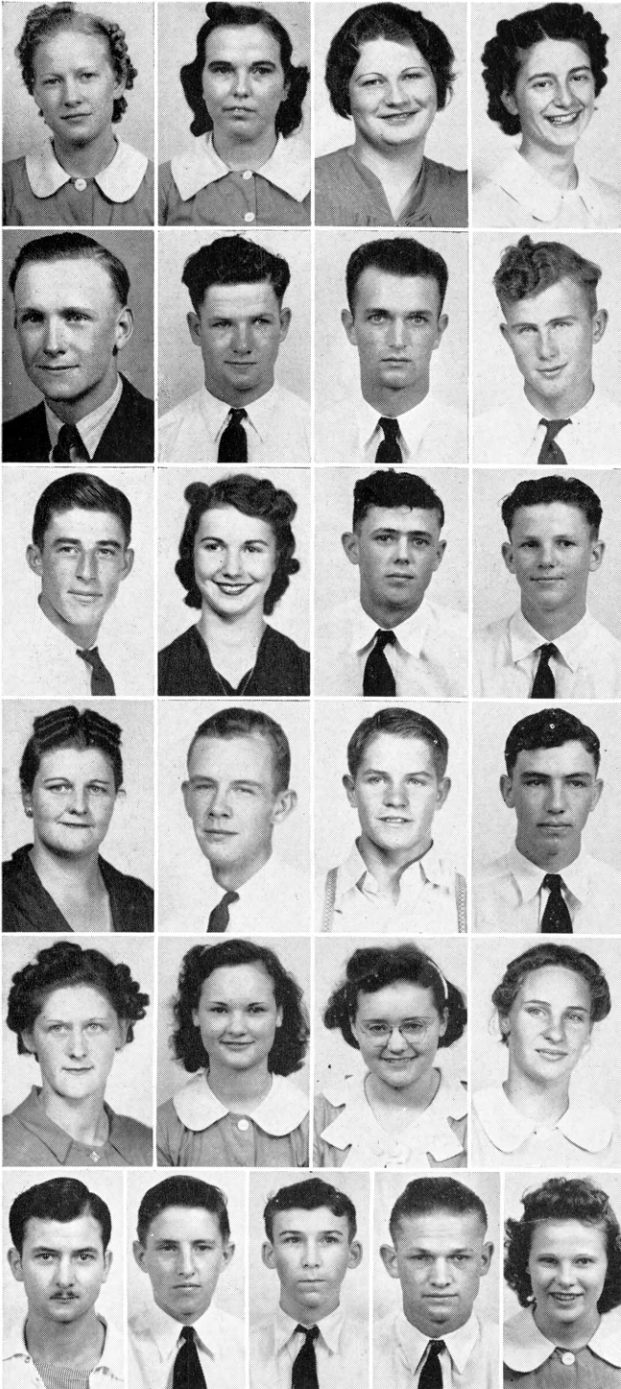

# WHO'S WHO

ACKERMAN, IRENE . . . . . Sheridan  
 BREEDEN, GRACE . . . . . Sheridan  
 HEDGE, LORRAINE . . . . . Sheridan  
 RICHARDSON, MARGARET . . . . . Sheridan

SHAVER, JAMES . . . . . Sherman  
 TELLESEN, LAWERENCE . . . . . Sherman  
 BLOUNT, CLINTON . . . . . Stafford  
 BROWNLEE, DON . . . . . Stafford

FRANCIS, EUGENE . . . . . Stafford  
 FRANCIS, IMOGENE . . . . . Stafford  
 HORNBAKER, GERALD . . . . . Stafford  
 KUNZ, HAROLD . . . . . Stafford

LOGUE, GENEVA . . . . . Stafford  
 McNICKLE, KEITH . . . . . Stafford  
 MINKS, ELDWYN . . . . . Stafford  
 MURPHY, LEROY . . . . . Stafford

NEWELL, BETH . . . . . Stafford  
 RUNDELL, EVELYN . . . . . Stafford  
 DIBLE, MARGARET . . . . . Thomas  
 EDDE, NELLIE . . . . . Thomas

VAWTER, JOHN . . . . . Thomas  
 BABCOCK, ELDON . . . . . Wyandotte  
 BREEDLOVE, ROY . . . . . Wyandotte  
 DINGEY, ROBERT . . . . . Wyandotte  
 HUGHEY, EULAH MAE . . . . . Wyandotte

# STATE CHAMPIONS

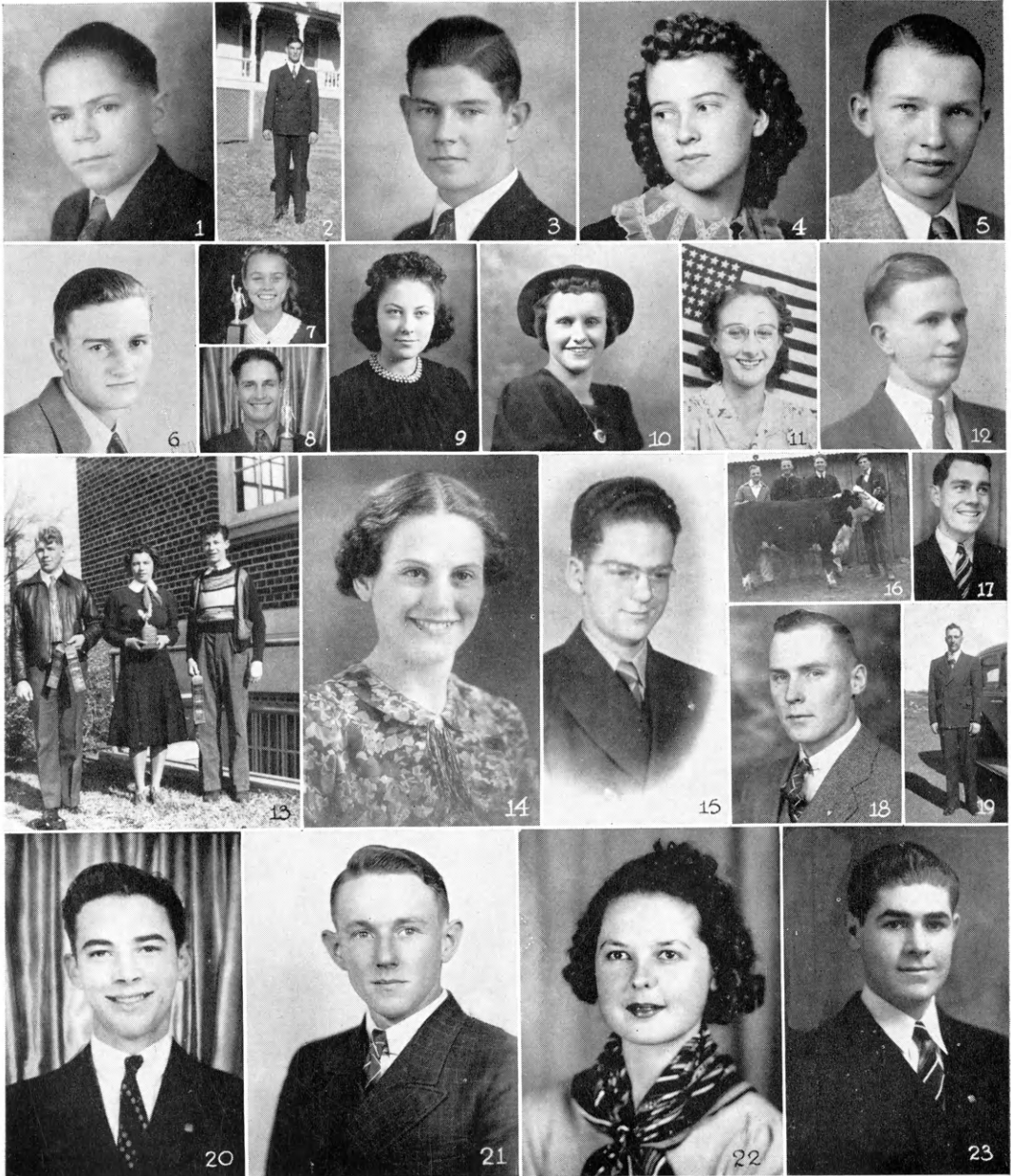
1. Clair Parcel, beef. 2. Clarence Rice, corn. 3. Lessel High, sorghum. 4. Betty Bergner, style revue. 5. George Stelter, sheep. 6. Joe Britt, potato. 7. Grace Read, meats. 8. Edward Diehl, meats. 9. Frances Dougherty, food preservation. 10. Eloyce Pellett, home improvement. 11. Rosella Friederich, poultry. 12. John Hartman, garden. 13. Poultry judging team, Geary County. 14. Jean Giovagnoli, clothing. 15. Robert Mark, conservation. 16. Livestock judging team, Saline County. 17. Gordon West, news writing. 18. Herbert Olson, wheat. 19. Laurence Zimmerman, livestock. 20. Warren Hartman, swine. 21. James Leathers, best groomed boy. 22. Helen Craft, home economics. 23. John Weir, dairy.

# WASHINGTON TRIP

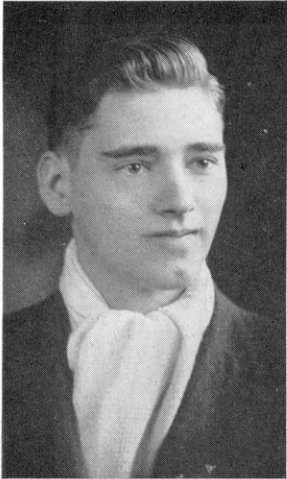

HAROLD STAADT



LOURIE SHOFFNER



DOROTHY FISHER



LESSEL HIGH

Delegates to the National 4-H Club Encampment this year at Washington, D. C., will be: Harold Staadt, Jr., Franklin County; Lourie Shoffner, Saline County; Dorothy Fisher, Morris County; and Lessel High, Dickinson County.

Each year four outstanding 4-H Club members over the state receive this trip on the basis of their work in county, state, and national activities. Excellence in leadership is one of the main essentials in considering the applicants.

While attending the encampment, the delegates will hear many outstanding speakers and take educational tours of Washington. Discussion meetings provide opportunity for all those present to participate. The trip to and from the camp is long remembered by those who attend the meeting.

Last year's winners included Maurice Francis, Stafford County; Helen Woodard, Shawnee County; Martha Wreath, Riley County; and Charles Hoyt, Geary County.



# WASHINGTON TRIP



1. Kansas and Puerto Rico at camp. 2. Resting. 3. Four on a boat. 4. Here comes Maurice Francis. 5. Daydreaming at the fair. 6. Kansas on the "City of Washington." 7. On the "Maid of the Mist." 8. Kansas and Puerto Rico girls at Beltsville. 9. Helen Woodard and Martha Wreath study World's Fair maps. 10. Taking pictures of Trylon and Perisphere. 11. Helen Woodard and Bob. 12. Posing at Mount Vernon. 13. Viewing the rapids. 14. Delegates visit Senator Capper. 15. Camera-shy. 16. Charles Hoyt at Annapolis. 17. Kansas delegation at camp.

# MASTER 4-H CLUB



*Back row:* Violet Bauer, Marcella Beat, Helen Woodard, Leonard Rees, Frank Zitnik, Betty Brown, Maurice Francis, Charles Hoyt, Robert Shoffner.

*Front row:* Rosemary Parisa, Albert Pease, Willard Shaw, Fred Talbot, Martha Wreath, Kenneth Johnson, Olga Larson, Ellen Brownlee.



In 1927 the Master 4-H Club was organized by a group of outstanding club members at the seventh annual 4-H Club Round-up. This club is an honorary organization for those Kansas 4-H Club members who have won trips to the National 4-H Encampment at Washington, D. C.

New members who will be taken into the club at its regular meeting at the Round-up

this year will be: Lessel High, Dickinson County; Lourie Shoffner, Saline County; Dorothy Fisher, Morris County; and Harold Staadt, Jr., Franklin County.

The officers for the Master 4-H Club for 1939-40 are: President, Marcella Beat; vice-president, Charles Hoyt; secretary-treasurer, Martha Wreath; historian, Frank Zitnik.

## AMERICAN YOUTH FOUNDATION

**On opposite page** are snapshots taken at Camp Miniwanca. Each year, four boys and four girls of Kansas 4-H Clubs are selected to attend the American Youth Foundation Camp at Camp Miniwanca, on the shore of Lake Michigan. This is a two weeks vacation and a four-fold training including physical, mental, social and religious development.

Delegates to the camp this year included these 4-H Club members and their sponsors:

Emma Freehling, Home Demonstration Agent, Osborne County.

Mary Frances Hall, Harvey County.

Marjorie Davies, Coffey County.

Jean Oberst, McPherson County.

Adalene Laverne Collins, Sedgwick County.

Carl E. Elling, County Agent, Scott County.

Samuel Douglas Cole, Bourbon County.

John Howard Davidson, Johnson County.

William Jennings Borger, Jewell County.

Harlan Reynolds Shuyler, Wyandotte County.

Fred S. Talbot, Collegiate 4-H Club delegate from Kansas State College.

# AMERICAN YOUTH FOUNDATION

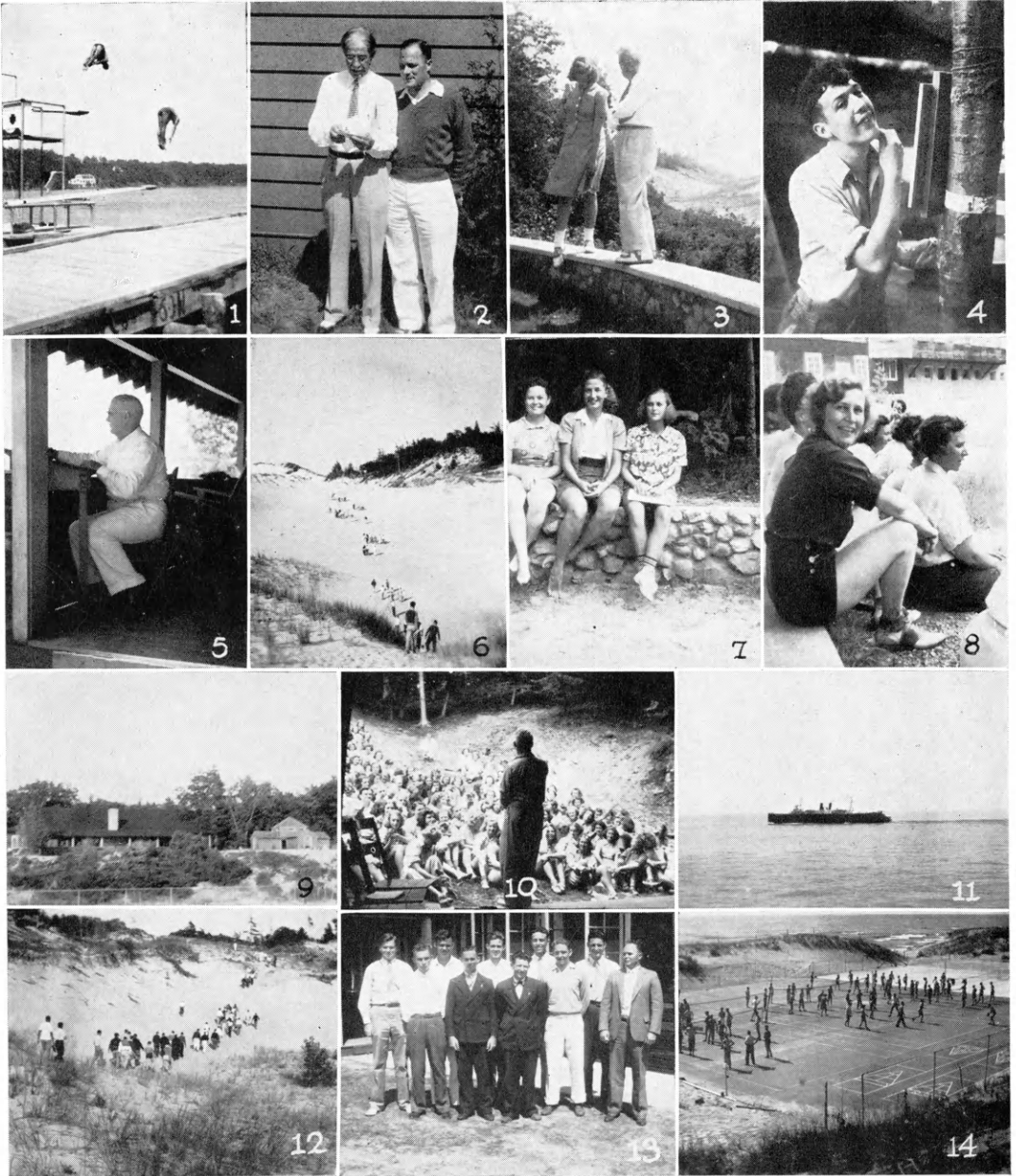

1. Diving at Stony Lake. 2. Wm. Danforth and E. Sindecuse. 3. Camp director talks with one of the girls. 4. A tent mate from Ohio uses tree for shaving mirror. 5. "Sandy," tent inspector. 6. On way to Old Baldy, giant sand dune. 7. E. Brooks, R. Parisa, M. A. Pattison. 8. A camp leader, "Horace" Shaver and other girls. 9. The Tepee and I Dare You cabins. 10. Director, "Wadjepi," addresses outdoor assembly. 11. On the Lake Michigan horizon. 12. A hike over the sand dunes. 13. J. Dean, R. Randle, J. Borger, R. Singleton, H. Shuyler, J. Davidson, F. Talbot, D. Jackman, S. Cole, C. E. Elling. 14. Playing volley ball on shore of Lake Michigan.

# LEADERS OF MERIT

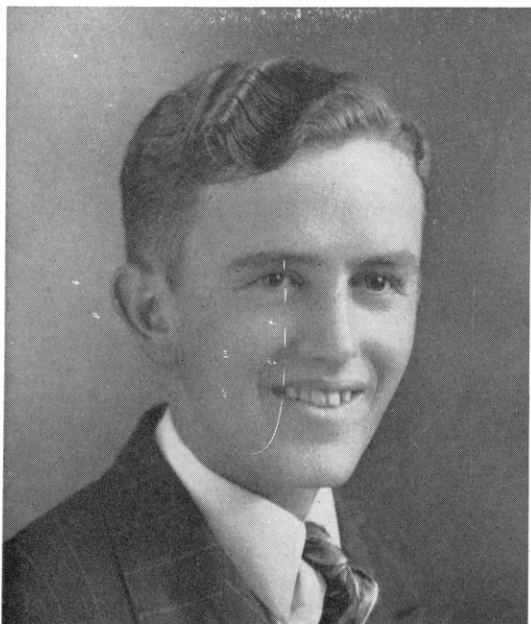

Wayne Good, 20, from McCune, Crawford County, has been enrolled in 4-H Club work for eight years, and during that period of time has completed thirty-eight projects. He has coached judging and demonstration teams, and has aided in the organization of five 4-H Clubs. During his 4-H Club experience he has made forty-nine exhibits and won fifty-two prizes. Wayne has been a member of sixteen judging teams, three demonstration teams, has entered eight health contests, and thirteen other contests. Eight times he has been on the first place judging team.

Wayne has held practically all the offices in his local club, including president two years, reporter five years, and song leader four years. Among his noteworthy achievements are the following: trip to the National Club Congress in Chicago as the outstanding club member in his county, best groomed boy in the county for four years, county livestock champion in 1938, county corn champion in 1939, county news writing champion in 1934 and in 1936.

Helen Ramsour, 19, of Junction City, Geary County, has been a successful and inspiring leader in 4-H Club work for three years, and an active member for eleven years. She has been especially outstanding as a judge. At 14 years of age she was high individual in the state poultry judging contest, and she has been a member of state winning teams in canning and general home economics. She has carried thirty-three projects, made fifty-eight exhibits and won ninety-two prizes. She has competed in twenty judging contests and has been a member of fourteen demonstration teams.

Helen has been county winner in poultry, general home economics, conservation and leadership. Last summer she attended the World's Poultry Congress at Cleveland as an outstanding poultry 4-H member of Geary County. She has attended 237 out of 242 regular club meetings in her eleven years of club work, has been superintendent of the county 4-H show for four years, and has been on committees in charge of county baking and canning contests and poultry improvement programs.



# C O L L E G I A N S

"Take care to get what you like or  
you will be forced to like what  
you get." —*Bernard Shaw.*

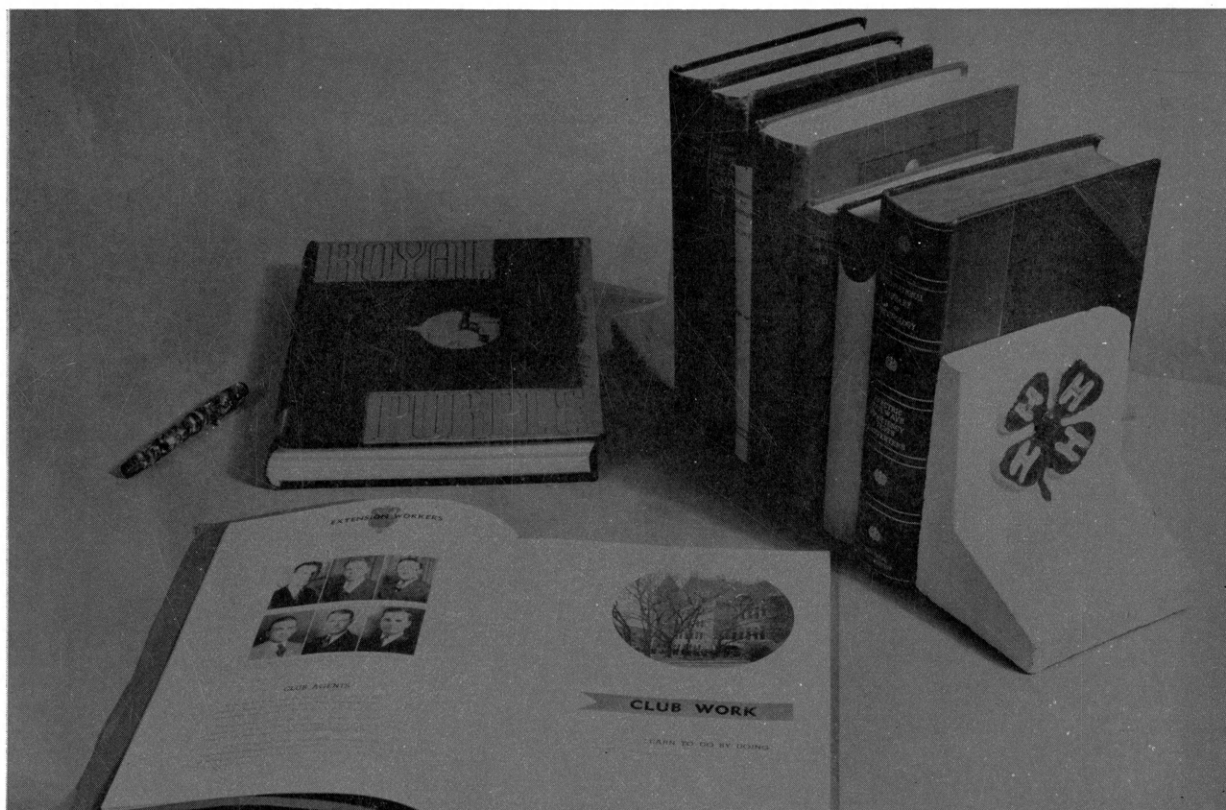

# COLLEGIATE 4-H CLUB OFFICERS

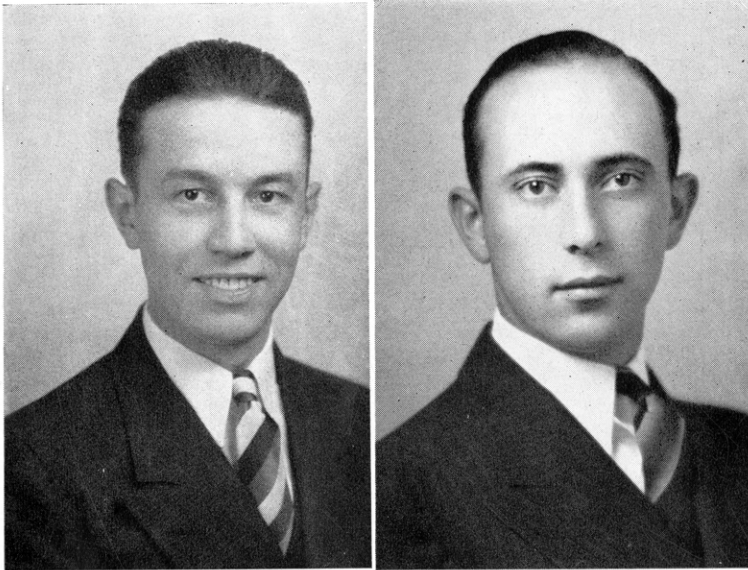

## PRESIDENTS

FRED TALBOT

MANFORD MANSFIELD

## COLLEGIATE OFFICERS

### FIRST SEMESTER

Fred Talbot . . . . . *President*  
 Wade Brant . . . . . *Vice-Pres.*  
 Gwen Romine . . . . . *Sec'y-Treas.*  
 Evelyn Nagel . . . . . *Cor. Sec'y*  
 Richard Evans . . . . . *Marshall*  
 Ocie Alice Taylor . . . . . *Song Leader*  
 Mary Evelyn Nielson . . . . . *Pianist*

### SECOND SEMESTER

Manford Mansfield  
 HoBart Frederick  
 Grace Kellogg  
 {Wilma Evans  
 {Helen Woodard  
 Oscar Norby  
 Ronald King  
 Raymond Tanner

## WHO'S WHOOT

*Editors* . . . . . Glenn Kruse, Gwen Romine  
*Assistant Editor* . . . . . Walter Campbell  
*Business Manager* . . . . . Jack Bozarth  
*Assistant Business Manager* . . . . . Ethel Avery

# COLLEGIATE 4-H CLUB



One of the most popular and important organizations on the Kansas State College campus is the Collegiate 4-H Club. This club is open to former 4-H Club members and to those who are interested in the 4-H Club movement. This year the total membership in the club was 400 members, an increase over all other years. Two meetings are held each month and four parties are given each semester for the members, including a dinner dance in the fall and a special spring party in April.

The Collegiate 4-H Club was organized in December, 1927, with about sixty members. Since then the club has entered into various activities. Some of these include the publishing of the WHO'S WHOOT, the maintenance of a student loan fund, sponsoring the annual Kansas Rural Life Association Conference, assisting at Round-up, and conducting 4-H radio programs from station KSAC.

Officers are elected twice a year, with outstanding seniors being given special recognition for rendering special service to the club. Each year the club sends a delegate to the American Youth Foundation Camp

at Camp Miniwanca. Fred Talbot won the trip in 1939 by selling the most WHO'S WHOOTS and by writing a play given at the Round-up last year.

The organization has spent a great deal of money for useful equipment during the past few years. Last year the club purchased a mimeograph machine which aids in sending notices to the members, letters to the members of the Kansas Rural Life Association, and for other similar work. This year a filing cabinet was purchased by the club for use in storing WHO'S WHOOT material, Collegiate 4-H Club material, and other items. Other equipment includes an office desk, typewriter, paper cutter, etc.

At the annual spring party the four outstanding seniors in the club are announced. Their names are then put on the bronze plate honor roll in the state office. Below in picture 1 are last year's seniors, Arthur Bell, Leona Ochsner, Ruth Avery, and Ike Kern. Picture 2 is of the club's popular vocal quartette: R. Campbell, L. Van Petten, R. Tanner, pianist, R. King, and R. Blood. Picture 3 shows Governor Ratner autographing a WHO'S WHOOT. Picture 4 is a scene from the spring party.



# COLLEGIATE 4-H CLUB







# COLLEGIATE 4-H CLUB

*Top row:* Margaret L. Owen, Grace E. Christiansen, Marian R. Vann, Margaret R. Teel, Mary Evelyn Nielson, Harriett Richardson, Juanita Wyckoff, Lois Pribbeno, Jeanne Stephenson, Ruth Jacobs.

Row 2: Julia H. Hamm, Marcile M. Norby, Allis M. Jones, Elva Ann Nelson, Helen Macan, Glenn Kruse, Merton Badenhop, Leland Frey, Martha Wreath, Evelyn Nagel, Ethel Avery.

Row 3: Ronald W. Campbell, Richard C. Odgers, Jack O. Nutter, Charles Schwab, Roy Blood, J. Leslie Clow, Allan B. Neely, Gordon West, Kieth Harrison, Elgie Jones.

Row 4: Rees W. Hughes, Moutrie W. Salter, N. Delbert Crowder, Dwight D. Blaesi, C. Bertil Danielson, Donald B. Kinkaid, Tommy Benton, Jack Featheringill, Arthur W. Pope, D. B. Ahlerich.

Row 5: Theda F. Inslee, Ocie A. Taylor, Drusilla M. Norby, Ellen W. Moore, Irene Shriver, Alice Ruth Gulick, Ruth E. Cochran, Irene B. Cook, Sevilla Hershey.

*Top row:* Mina Jane Coffenberger, Anna M. Scholz, Mary Jo Linscott, Grace Kellogg, Marjorie Simmons, Betty Berlin, Elaine Sramek, Marjorie Pierson, Irene McCully.

Row 2: John W. Dummermuth, Anna A. Poole, Ellen Brush, Thaine A. Clark, Glenn M. Busset, Ralph A. Boehner, Ronald B. King, Kieth G. Jones, Orville Schwanke, Darrell A. Russell, Orville S. Walker.

Row 3: Van Kieth Anderson, A. Wade Brant, John Gilkison, Gerald B. Ray, Glenn L. Shriver, Edwin M. Pincomb, Calvin A. Doile, Dave Goertz, Laurence E. Kelley, Jack Cornwell, Wiley Tanner.

Row 4: Ray Morrison, George C. Wreath, Charles C. Hunter, Keith Hudson, John R. Weddle, Clarence Schmitz, Loren Van Petten, John Knoche, Brice Gilbert, Raymond Fincham.

Row 5: Maxine Sparks, Verna May Ward, Josephine Bergsma, Mary Marie Olson, Eula Merna Hudson, Marjorie Jean Courter, Edith Southard, Margaret Wunsch, Bessie Bergsma.

*Top row:* Theda A. Stunkel, Wilma F. Evans, Lois McVay, Nita Mae Stricklin, Grace Jenkins, Betty Elaine Hutchinon, Blanchetta Fair, Marjorie Force, Florence Hammett, Abbie Miller, Franceis England.

Row 2: Mabel R. O'Brien, Gladine T. Shirley, Marcella G. Hobbie, Victor C. Thompson, Robert F. Randle, Daniel Durniak, Charles R. Palmer, Marvin A. Ochsner, Edward Elling, A. LaVerne Schroeder, Berneice Johansen.

Row 3: Jack D. Bigham, Malvin G. Johnson, Sheryl A. Nicholas, Freeman E. Biery, Clayton C. David, Arthur Stiebe, Evans Banbury, Bob Brush, Ralph Swart, Vernon Kein, Paul Chronister.

Row 4: J. William Mudge, Leo J. Brenner, Dwight K. Ellison, James M. Nielson, Wm. A. Ljungdahl, Keith Thompson, Clarence O. Closson, Max Oelschlaeger, Waid Heter, Leslie Eddy.

Row 5: Freda L. Butcher, Eleanor L. Johnson, Helen I. Woodard, Freda L. McNickle, Grace Evans, Alma H. Buffington, Gwen Romine.

*Top row:* Lucille I. Owen, Lucille Moore, June Winger, Pauline Richarz, Edward G. Smerchek, F. Dale Winger, Edwin Betz, Rachel Featheringill, Eleanor Reed, Louise Schlicher.

Row 2: Wayne E. Beer, Kieth L. Tolson, Walter J. Campbell, Merlin J. Banker, Carl Overley, Harry W. Longberg, Orville B. Burtis, Carroll A. Mogge, Acton R. Brown, Dale H. Dyer, Clarence Frese.

Row 3: Robert M. Roelfs, Charles L. Streeter, Kermit E. Beary, Walter D. Furst, Melvin A. Stoner, Manfred E. Mansfield, John D. Cook, Wesley F. Buchele, Geo. L. Sundgren, Theodore Levin, Paul E. Sanford.

Row 4: Robert B. Lank, Richard L. Evans, Jr., Merton A. Rietzke, Ralph L. Gross, Thomas M. Reed, Roland Kruse, David Long, Ralph Bieberly, Elmer Hammett, Glenn Taylor, Milton Woodrick.

Row 5: L. Haroldine Roessler, Gertrude L. Mensch, Mary M. Fry, Gladys Boone, Mary Ann Ott, Marjorie Davies, Marie Montgomery.

*Top row:* Velma L. McCall, Bernie L. Wiggins, Betty Lou Wiley, Vivian White, Esther Brown, Corinne Corke, Evelyn Wilson, Dorothy E. Howat, Laurene Lilliequist.

Row 2: Lillie M. Carleton, Ruth Salley, Betty Jane Stratton, Dorothea M. Nielson, Vivian Bennett, Margaret Parsons, Rosalie Syres, Norma E. Cook, Forrest E. Freeman.

Row 3: Arthur H. Holste, Wayne W. Thompson, Frank Marcy, Charles B. Adams, Lester L. Kammerer, Harry Hughes, George Cochran, Warren W. Wakeman, Marion E. Oberhelman.

Row 4: Leland L. Groff, Otto F. Spencer, Joe E. Jagger, M. Phillip Ludwig, Merritt C. Atwell, Howard Carnahan, Aaron K. Schmidt, Kieth Pendergraft, Raymond Bull.

# COLLEGIATE SNAPS



1. The parade of the day. 2. Our K. S. as seen from Manhattan across the Kaw. 3. Walter Campbell wins membership cup for second time. 4. The poultry farm boys are 100 per cent Collegiate 4-H Club members. 5. Group games are popular at our fall picnic. 6. At a football game. 7. Tommy Benton doing fraternity pledge duties. 8. Collegiate members gather at Anderson Hall before going to Sunset Park for a picnic. 9. Two staff members laying out plans and making up a county page for the WHO'S WHOOT. 10. Watching the band between halves of a football game.

# COLLEGIATE SNAPS



1. Breakfast at the College Cafeteria. 2. Agriculture Barnwarmer queen. 3. John Dummermuth in blacksmithing laboratory. 4. HoBart Frederick reviews Webster's dictionary in College Library. 5. R.O.T.C. unit on parade. 6. Who's Who Staff members: Ruth Cochran, county page chairman; Ruth Salley, member; Margaret Owen, chairman for Who's Who pages; and Grace Mather, member. 7. Wilma Evans, corresponding secretary sending out notices of collegiate meeting. 8. 1939 Who's Who staff celebrates finished book with an early morning breakfast. 9. Fun. 10. Dairy judging. 11. Mid-winter fun. 12. Calvin Doile, the cowboy from Emporia.

# WHO'S WHOOT STAFF



GLENN KRUSE  
*Editor*



GWEN ROMINE  
*Editor*

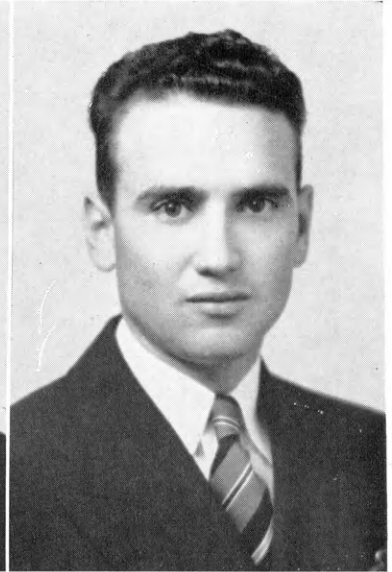

JACK BOZARTH  
*Business Manager*

WALTER CAMPBELL, *Assistant Editor*

ETHEL AVERY, *Assistant Business Manager*

*Back row of upper group:* Cook, Pendergraft, Norby, Mather, Owen, Ott, Carleton, Wiley, Moore, Romine. *Third row:* Landsberg, McVay, Hutchinson, Ochsner, Ward, Brant, Stephenson, McCully, Pierson, Robson. *Second row:* Bacon, Biery, West, Brewer, Benton, Goertz, Carr, Pendergraft, Coffman, Doile. *Front row:* Gulick, Brown, Woodward, Kellogg, Vawter, Wreath, Nelson, Avery, Nielson, England.

*Back row of lower group:* Taylor, Winger, Scholz, Bennett, Kruse, Converse, Odgers, Hamm, Owen, Salley, Hammett. *Second row:* Richarz, Evans, McNickle, Evans, Vann, Hobbie, Norby, Featheringill, Linscott, Berlin, Cochran. *Front row:* Campbell, Abrahams, Schwanke, Johnson, Blasi, Talbot, Eddy, Swart, Symms, King.







# RADIO



Each Saturday from 12:30 to 1:30 over radio station KSAC, the Collegiate 4-H Club sponsors a radio broadcast, the programs being arranged by the club members. Announcers this year included Wade Brant, Evelyn Nagel, and Betty Hutchinson.

Numbers on the program included various musical numbers, talks by faculty members of the college, readings, talks relating to club work, short playlets by Collegiate 4-H

Club members, special numbers by delegates attending Round-up, Kansas Rural Life Association, American Country Life Conference, county group broadcasts, and the county news parade given by Gordon West.

The music appreciation half hour, under the direction of Miss Ellen Warren, follows the 4-H hour and gives much aid and information to 4-H Club members who are especially interested in that phase of club work.



1. K. Shear makes a diagnosis of car trouble. 2. Collegiate and Riley County representatives load up in Missouri. 3. J. Robinson, M. Olson watch Hall, county agent, pack up in Indiana. 4. Hall caught napping while waiting in Virginia. 5. "Old Main" on Penn State campus. 6. Johnson County booth on hobbies. 7. Johnson County group at Kentucky cabin ruins. 8. G. Romine, W. Brant. 9. Kansans extend trip to National Capitol grounds. 10. M. H. Coe, on lake outside of Penn's Cave. 11. Caught astride an old Virginia rail fence. 12. Lincoln's memorial, Springfield, Ill. 13. White House. 14. National Capitol. 15. Girls' recreation building at Penn State. 16. T. Benton and a Shawnee County delegate. 17. At free tower overlooking large valley.



## KANSAS RURAL LIFE ASSOCIATION

The sixth annual Kansas Rural Life Association Conference was held on the Kansas State College campus, March 14 to 16, 1940. A total of 125 delegates were present, representing 20 counties from over the state.

Each year the state association endeavors to bring together young people between the ages of 18 and 28 years for the purpose of considering and discussing problems common to today's rural youth.

Among the speakers during the meeting were Dr. Eugene Merritt, senior extension

economist from Washington, D. C.; several members of the Kansas State College faculty; and Mr. and Mrs. Eric Tebow from Harper, who presented a motion picture of the Scandinavian countries and displayed articles from those countries.

Officers of the state association for the coming year will be: Jack Caraway, Barton County, president; Elsie Gilchrist, Franklin County, and Glenn Ewing, Johnson County, vice presidents; Elda Bennett, Rice County, secretary-treasurer.

## AMERICAN COUNTRY LIFE ASSOCIATION

Kansas was represented at the American Country Life Association meeting held at State College, Pennsylvania, Aug. 30 to Sept. 2, 1939, by 28 young people and M. H. Coe, state club leader. This was the largest delegation from any one state outside of Pennsylvania, and their participation and influence proved to be a splendid addition to the conference.

This annual meeting serves as a general-discussion clearing house for affairs of interest to rural young people and results in

broadening the viewpoint and inspires the young folks to more effective participation in rural affairs. Rural young people from Kansas are encouraged to participate in this event because of this standpoint.

Miss Gwendolyn Romine, a member of the Collegiate 4-H Club at Kansas State College was elected national editor of the youth section. M. H. Coe, state club leader, continues as a member of the national advisory committee for this section.

# WORLD'S POULTRY CONGRESS



Last summer by chartered bus, ten boys, eight girls, and two leaders of Kansas attended the seventh World's Poultry Congress. Bruce Cunningham, Harold Huggins, Darrell Russell and Lloyd Mathes made the trip as state champions. Others making the trip were county poultry champions.

1. The bus.
2. Rose Mary O'Brien "snaps" Luella Espenshade.
3. Kansas girls chatting at Roosevelt Park dedication.
4. Kansas booth with its drapes of wheat, strung by 4-H Club members.
5. Kansas boys.
6. Mr. Coe taking pictures of Congress buildings.
7. Two plus two equals four in a group.
8. Homeward bound.
9. A tour of the Congress.
10. Just before the loading.
11. Neighbors from Canada.
12. To the Congress.
13. The Canadian band entertains.
14. Cleveland formal gardens.
15. "Eastern States," boat, on which we crossed Lake Erie.
16. Mark Twain home at Hannibal, Mo.
17. Boating in Chicago.
18. Picnic on shores of Lake Erie.
19. The Royal Canadian mounties.





# AUTOGRAPHS

## A WORD OF APPRECIATION

The editor and business manager wish to express their most sincere appreciation to all who have helped to put this 1940 edition of the WHO'S WHOOT on its improving plane of success.

We especially thank the business firms who have shown their interest in 4-H Club work and are boosting for it in a material way.

The fine co-operation of the counties in their contributions has been an important feature. We also give our thanks to the members of the WHO'S WHOOT staff who have given freely of their time to make our 4-H publication one to be proud of.



# ADVERTISERS

Teacher—"Now, pupils, listen. You have to subtract things of the same denomination. You can't take three apples from four bananas, or six plums from eight peaches. Understand?"

Farmer's Son (interrupting) — "Yes, but, teacher, you can take five quarts of milk from three cows."

\* \* \* \*

A proud father was teaching his small daughter how to tell the time.

"These are the hours, these the minutes, and these the seconds," he said, pointing them out.

"And where are the jiffies, Daddy?" asked the little girl.

\* \* \* \*

Interested—"Dave, where is your roommate, I mean Carrol Mogge, the cornet player?"

Dave Long—"He is studing abroad."

Interested—"Who advised him to go so far away to study?"

Dave—"All his neighbors."

\* \* \* \*

Merle Carr—"What is your brother in college?"

Wilma Evans—"A half-back."

Merle—"I mean in studies."

Wilma—"Oh, in studies he's away back."

\* \* \* \*

"I can tell you to the quart how much water runs over Niagara Falls," asserted a freshman at the climax of the dispute.

Senior—"Well, how much?"

Fresh—"Two pints."

## CAPPER PUBLICATIONS, INC.

TOPEKA, KANSAS

10 Periodicals — 2 Radio  
Stations

*"The Largest  
Agricultural Press in the  
World"*



"The Sign of Efficiency"

## BUSINESS COLLEGE

114-116 North Market, Wichita, Kans.

*The High Grade Business College of the  
West. Founded 1883*

Fully accredited in N. A. A. C. S.

Largest because of practical, up-to-date courses and individual services rendered. Easy payments. Earn part expenses.

Valuable vocational guidance booklets FREE to 4-H members. Write us for booklets desired, stating you saw ad in 4-H year book.

- How to Choose the Right Vocation
- A Good Job, and How to Get It
- How to Turn Your Abilities Into Cash
- Secretarial Opportunities for Young Women
- Secretarial Opportunities for Young Men
- Civil Service, the Broadest Field of Employment
- Accountancy, a Profitable Profession
- Business Management, a Blueprint of Business
- Vocabulary Building, Highest Test of "I.Q."
- Business letter Writing, Surest Test of Efficiency
- Employment, a Financial and Social Measurement
- Personality, the Master Key to Success

## -Like a Rolling Snowball

John Deere Two-Cylinder

Tractors are building up

an ever-increasing

preference among farmers

everywhere.

## JOHN DEERE PLOW COMPANY

KANSAS CITY, MO.

# ADVERTISERS



*The*  
**NEW IDEA**  
*Tractor Spreader*

**SPEEDS UP MANURE  
HANDLING and DOES  
THE WORK BETTER!**



Why use a converted horse-drawn spreader when you can get a NEW IDEA Spreader built especially for tractor use? You can do a far better job of spreading, getting a uniform distribution, in much less time. Spreader is easily and quickly attached. Flared non-choking bed construction makes for larger capacity with no increase in draft. Adjustable levers are within easy reach of the tractor operator. Stop in and see this machine.



**RHODES IMPLEMENT CO.**

KANSAS CITY, MISSOURI

It was visitor's day in Sunday School, and the teacher called on her brightest pupil to recite a verse from Scripture.

"And Judas went out and hanged himself!" said the boy, an impish light in his eyes.

The teacher looked scandalized; the visitor laughed, and said, "Do you know another verse, young man?"

Oh, yes, sir. 'Go thou and do likewise,' said the boy guilelessly.

\* \* \* \*

"I bet I'll tell you a riddle you can't guess."

"All right, what's the riddle?"

"What do you sit on, sleep on, and brush with?"

"Say, that's a hard one, I'll bite."

"A chair, a bed, and a toothbrush."

Glenn Kruse—"Be this the woman's exchange?"

Clerk—"Yes."

Glenn—"Be ye the woman?"

Clerk—"Yes."

Glenn—"Well, then, I think I'll keep Helen."

\* \* \* \*

Professor—"Wade, what is meant by the three R's?"

Wade Brant—"The three R's run all through life, at 17 it's romance, at 37 it's rent, and at 57 it's rheumatism."

\* \* \* \*

Fred, who was recently married, had moved into his new apartment and was hanging a picture.

His next door neighbor wanted to know what he was doing.

I'm pounding a nail in the wall to hang up a picture.

Well give it one more bang and I'll be able to hang one up in my room too.

\* \* \* \*

Here I sit and fuss and fret  
While my seat is getting wet.  
It's enough to make me fume  
Teacher, can't I leave the room?  
Why delay me when you know  
That I simply have to go.  
Honest, teacher, I'm not feigning.  
My car top's down and it's raining.

## COMMONWEALTH HOTEL

12th and Broadway

**4-H Club Headquarters**

Kansas City, Missouri



# ADVERTISERS

## **Students Are Invited To Visit the Lighting Institute**

Students will find a visit to the Lighting Institute one of interest and educational value. Here you will be shown practical demonstrations of the science of lighting—considered as a training course for the electrical industry. See the miniature city and the problems of lighting that are solved—historical electrical equipment and other subjects any student will appreciate.

VISITING HOURS 8:00 A.M. TO 5:00 P.M.

EIGHTH FLOOR POWER & LIGHT BUILDING

**KANSAS CITY POWER & LIGHT CO.**





# ADVERTISERS

Wishing her little boy to be well-informed a woman asked him if he could name the only living ex-President. He couldn't.

"Just think," urged the mother brightly. "It's the same name as our sweeper."

"H'M," H'med the boy, "I didn't know we ever had a president named Vacuum."

\* \* \* \*

Have you been to any other doctor before you came to me?" demanded a testy Alva physician.

"No sir. I went to a druggist," replied the meek patient.

"You went to a druggist? That shows how much sense some people have! You went to a druggist. And what idiotic advice did the druggist give you?"

"He told me to come to see you."

\* \* \* \*

It was at the cinema and the lovesick youth finally ceased his sighing and whispering of terms of endearment to the fair young thing at his side.

"Honey," he remarked in a loud stage whisper, "Did you every try listening to a movie with your eyes shut?"

Then before "Honey" could answer, in a loud, stentorian male voice which filled every crack and cranny of the theatre, came the perfect retort—the remark we have often wished to make: "Did you," came the strident tones, "ever try to listen to a movie with your mouth shut?"

## DEAD ANIMALS

*Removed free of charge*

Call us collect your nearest phone

Wichita . . . . .	4-43-61
Haviland, Ks. . . . .	103
Anthony . . . . .	92
Hutchinson . . . . .	1122
Emporia . . . . .	130R5
Cherokee, Okla. . . . .	72
Great Bend . . . . .	422
St. John . . . . .	174
Salina . . . . .	668

## The Wichita Desiccating Company

WICHITA, KANSAS

1940

# KANSAS FREE FAIR TOPEKA

The annual parade-ground of Kansas livestock and agriculture—picturing the accomplishments of Kansas thrift, courage and industry.

*"Kansas' Greatest Outdoor Event"*

**Sept. 8 to 14**

*Squarely Behind the 4-H Clubs of Kansas*

## YOUR OWN LIVESTOCK MARKETING AGENCY

*(100% Co-operative)*

ALWAYS GLAD TO WORK  
WITH 4-H CLUB MEMBERS

## Producers Commission Association

KANSAS CITY, MO.

# ADVERTISERS



## FARMERS UNION JOBBING ASSOCIATION (Cooperative)

**F**OR a Quarter of a Century we have furnished Kansas farmers and their local farm associations with competent cooperative grain marketing and farm supply buying services.

KFU and UNION STANDARD feeds now are manufactured cooperatively at our new feed mill.

### Grain Offices:

Kansas City  
Salina

### Warehouses:

Kansas City  
Wakeeney

Farmers Union Terminal Elevator and Feed Mill at Topeka

Little Frankie accompanied his mother on a shopping trip to the neighborhood grocery store in Alva. The grocer invited the lad to help himself to a handful of nuts. But Frankie merely shook his head.

"What's the matter? Don't you like nuts?" asked the grocer.

"Yes," said Frankie.

"Well, go ahead and take some of them. It's all right."

Frankie still hesitated. Finally the grocer scooped up a generous handful and stuffed them into the boy's coat pocket. When they left the grocery store, his mother turned to him and asked: "Frankie, why didn't you take the nuts when Mr. Smith offered you some?"

"Cause his hand's bigger than mine."

\* \* \* \*

### Modern Speed

Little Boy Blue, come honk your horn,  
Your car's at the cross-roads,  
Your brake lining's worn.  
But Little Boy Blue made nary a peep,  
Now he's under a tombstone fast asleep.

\* \* \* \*

I have a broken nose from over eating.  
But how did you get a broken nose from over eating?

I ate more than I could pay for.

YOUR OUT OF LUCK *RATS!*  
I'M A COLUMBIAN  
RED TOP GRAIN BIN



- RODENT-PROOF
- FIRE-SAFE
- WEATHER-TIGHT
- EXTRA YEARS OF SERVICE

*Be sure to specify Columbian*

## COLUMBIAN STEEL TANK COMPANY

KANSAS CITY

MISSOURI

## STURDY IS THE WORD FOR OLIVER

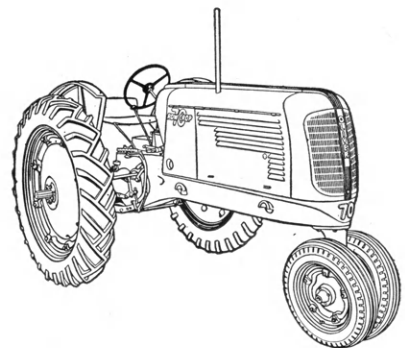

IT IS BETTER TO BUY  
OLIVER THAN TO WISH  
YOU HAD

OLIVER FARM EQUIPMENT SALES  
CO.

1329 WEST 13TH

KANSAS CITY, MO.



## *Planned Economy*

You hear a lot about planned economy these days, if you keep in touch with the trend of government. In a different way, of course, millions of American families have for years been contributing to their own planned economy—by shopping at Sears!

These savings you get at Sears are not accidental.

They reflect the advantages of large scale buying, carload shipping to central points, and quick, economical handling of customers' orders. It will mean actual dollars in your pocket to buy from the Sears 1940 Catalogs!

**SEARS, ROEBUCK and CO.**

KANSAS CITY

# ADVERTISERS



16 mm. sound and silent motion picture films for rent. Catalog free.

## LEWIS FILM SERVICE

105 E. FIRST ST. WICHITA, KANS.

## CONGRATULATIONS

on your past work and best wishes for continued success

FARMERS UNION  
LIVE STOCK COMMISSION CO.  
WICHITA—PARSONS—KANSAS CITY

He was a bashful college boy, and she was a saucy miss. They were walking, in the dusk, under the great oaks of the college campus, over the velvety sward. "Don't you think we could sit down on the grass, Miss Owen?"

Her answer was an uncertain sound.

He construed it as an affirmative, and knelt down to adjust himself for sitting. His hands encountered the wet grass, which made him pause. "Some dew!" he exclaimed, in good slang.

She drew herself up stiffly. "And some don't," she said firmly.

\* \* \* \*

Prof.—"You say an effect can go before a

cause, Mr. Griswold? Could you give the class an example, please?"

Ivan Griswold—"Yes, sir—a man rolling a wheelbarrow."

\* \* \* \*

Teacher—"Did any of you children ever see an elephant's skin?"

"I have, teacher," said Willie brightly.

"Where was it?"

"On the elephant."

\* \* \* \*

If Adam came back to earth the only thing he'd recognize would be the jokes.

## The MARKET for the YOUNGER Generation

Approximately \$100,000 was paid to the 4-H Club members of Kansas and nearby States at the nine auction sales held last fall at the Kansas City Market.

These sales are held each year and sponsored by the Boys and Girls Committee. It is only a part of the broad service rendered to all breeders, feeders and shippers of livestock. Every branch of the Industry profits by using this open, competitive market.







# ADVERTISERS

## 4-H Clubbers! Here's How to Light, Heat, Cook and Iron the Coleman Way



**COLEMAN RANGE**—The big modern range for the farm kitchen. Lights instantly—like gas; cooks like gas. Instant heat regulation. Big meal capacity. Brings modern cooking service to homes without gas.



**COLEMAN OIL HEATER**—Gives 2 kinds of heating comfort. Radiates heat into a focused comfort zone when doors are open. Circulates heat throughout the room when doors are closed. Uniform temperature maintained from floor to ceiling.



**COLEMAN SELF-HEATING IRON**—Smooths the way on ironing day. Cuts hours from your ironing time. Save miles of steps. Lights instantly . . . heats itself. No cords or tubes. Operates for only 1/2 an hour.



**COLEMAN FLOODLIGHT LANTERNS**—"The Lights of a Thousand Uses." Shine brilliantly regardless of wind, rain or snow. Stormproof. America's great outdoor lights for the farm, for hunting, fishing, night chores. A variety of models.

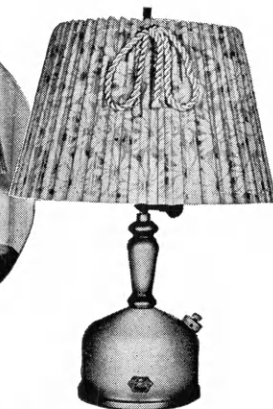

**COLEMAN LAMPS** provide high candlepower, brilliance that is so much like natural daylight. Keeps young eyes young . . . and is kind to older eyes. Choice of gasoline or kerosene models.

*Buy Coleman Products  
From Your Local Dealer*



# ADVERTISERS

Professor—"Ralph, when do leaves begin to turn?"

Ralph Cogswell—"The night before exams."

\* \* \* \*

Paul Sanford—"Do you think Friday's unlucky?"

Jean Botkins—"No, I was born on Friday."

Paul—"And what do your parents think?"

\* \* \* \*

Professor—"What are you drawing, Ruth?"

Ruth Cochran—"Why, a dog."

Prof.—"But where's its tail?"

Ruth—"Oh, that's still in the ink bottle."

\* \* \* \*

"Where did this man kiss you?" the lawyer asked in a breach of promise suit.

"Why, on my mouth, sir."

"No, no. You don't understand me. I mean, where were you?"

She blushed prettily. "In his arms, sir."

## Kansas' Finest Creamery

4-H Club boys and girls are always interested in seeing the finest of everything.

Fine cream requires painstaking care in handling — it takes a lot of patient effort by producers.

Beatrice cream markets, both thru hundreds of stations and many plants, are available thruout the Middle West. When you come to Topeka, come to the home plant, and ask for your old friends, Fred and Guy. They'll be glad to show you thru the plant.

**BEATRICE CREAMERY  
COMPANY**

*Experience Counts . . .*

## IN THE LONG RUN

Every printing job has a personality. It represents more than so much paper, ink and presswork . . . each piece tells its own indisputable story. If produced by skilled hands, each sheet will do what is expected of it . . . in contrast, the slip-shod piece falters when the iron test comes. Since good printing costs no more, yet produces so generously, purchase printing carefully.

For more than 40 years the Capper Printing Company has placed quality foremost. On this basis we have grown. Our plant has both the equipment and the skilled personnel . . . craftsmen whose pride in their work is a guarantee of printing excellence . . . as an example we give you the 1940 *Who's Who*ot.

Outstanding yearbooks from the presses of the Capper Printing Company are—

The *Royal Purple*, Kansas State, 1937, 1939 and 1940

The *Jayhawker*, University of Kansas, 1937-38, 1938-39, 1939-40

The *Who's Who*ot of 1940, and for many, many years past

**CAPPER PRINTING COMPANY, INC.**

TOPEKA, KANSAS

# ADVERTISERS

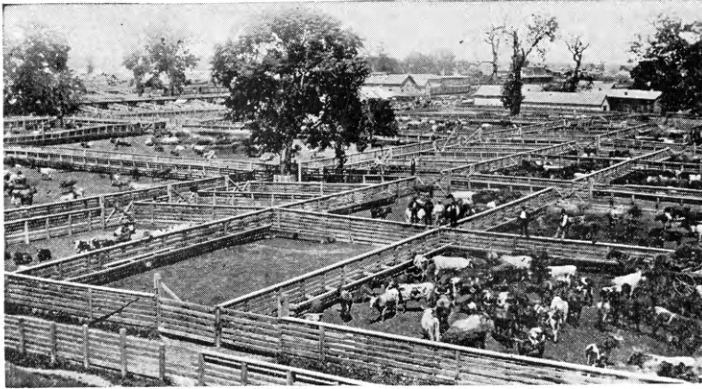

1872

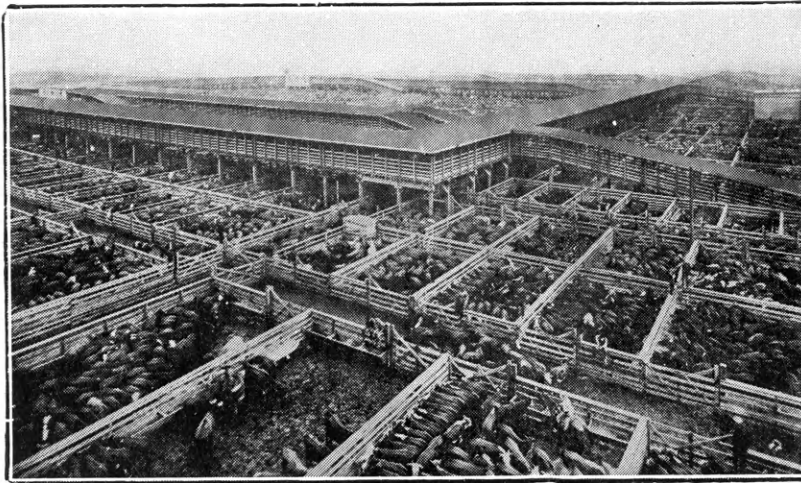

1940

## 68 Years Apart but the Same in Purpose

Since the organization of the Kansas City Stock Yards, back in 1871, the market's purposes have been the same. It has been the purpose of the Kansas City market to provide a daily cash outlet for all kinds and classes of livestock; to attract and hold nation-wide demand so that the market's patrons may benefit from a concentrated demand for their livestock; to provide stockmen and farmers with a safe dependable marketing service.

That the Kansas City market is fulfilling its purposes is shown by the fact that over ten and a half billion dollars

have been paid to stockmen on this market. It is the world's largest stocker and feeder cattle market. The new wealth annually brought to the Southwest through the sale of cattle, hogs and sheep on this great public market demonstrates the necessity for the preservation of the open competitive livestock marketing system.

★

We cordially invite 4-H Club members to attend the 1940 American Royal November 9 to 16, inclusive, and to participate in its many 4-H Club activities.

**KANSAS CITY STOCK YARDS CO.**  
**AMERICAN ROYAL LIVE STOCK and HORSE SHOW**

**AT THE HEART  
OF THE STATE**

*LOCATION*



It is largely due to Topeka's ideal location that we are able to service your engraving needs so efficiently. We are directly connected by arterial railroads and bus lines with all parts of the state. Then too, Topeka is the capital city and is strategically near the industrial, education and population centers

**CAPPER  
ENGRAVING CO  
TOPEKA · KANS**

**KANSAS LIVESTOCK  
ASSOCIATION**

TOPEKA, KANSAS

*Extends Congratulations*

Francis H. Arnold, *President*

E. C. Kielhorn, *Vice-President*

Will J. Miller, *Secretary*

**Directors**

**JAMES TOMSON**

**W. J. BROWN**

**RAY MOODY**

**E. C. CARP**

**WAYNE CULP**

**RALPH PERKINS**

**ROY W. ELLIS**

---

Professor—"Ralph, when do leaves begin to turn?"

Ralph Cogswell—"The night before exams."

\* \* \* \* \*

Keith Tolson (in the grand stand). "Those fellows don't seem to get on to that pitcher's curves."

June Winger—"Why, I did as soon as I saw him. He is dreadfully bowlegged, isn't he?"

\* \* \* \* \*

Paul Sanford—"Do you think Friday's unlucky?"

Jean Botkin—"No, I was born on Friday."

Paul—"And, what do your parents think?"

---

**TWENTY-FIVE THOUSAND**

Farmers testify that we have saved them money during the last 20 years on farm supplies. Start the year right by getting our Free Catalog of Fencing. Implements, Plow Shares, Replacement Parts for all Mowers and Binders. Full line of bearings, etc., from 40% to 60% saving.

**Western Mercantile  
Company**

1608 LIBERTY

KANSAS CITY, MO.



# ADVERTISERS

## KANSAS CITY DAILY DROVERS TELEGRAM

**FINAL ANSWER TO ADOLF HITLER**  
Hitler's Reply to British Aviators  
Hitler's reply to the British aviators' challenge that they would attack Berlin if the Germans did not surrender is a "final answer" which is a direct and unambiguous refusal to surrender.

**REACTS TO REPORT**  
The report that the British had been successful in their attack on Berlin has been met with a reaction of surprise and indignation by the German government.

**LAHRS SCORE FURTHER GAIN**  
The Lahrs team has scored a further gain in the recent competition, maintaining their position as the leading team.

**ANOTHER UPTURN SCORED ON HOOKS**  
The team has scored another upturn in their performance, showing a marked improvement in their technique.

**ITALY SPEEDS UP FOR WAR**  
Italy is speeding up its preparations for war, with a focus on increasing its military production and strengthening its defenses.

**GOOD GRAIN-FED CATTLE STRONG**  
Cattle that have been fed good grain are showing signs of strength and improved health, indicating the benefits of a proper diet.

**RECEIPTS INCREASE**  
The receipts for the recent period have increased significantly, reflecting a higher volume of transactions.

**That Full Breakfast**  
A full breakfast is essential for a productive day, providing the energy and nutrients needed to get started.

**Readings in the 1940's**  
The readings in the 1940's have shown a clear trend towards progress and innovation, marking a significant period in history.



## HERE'S PROVED Crop Insurance For You



### The "CLIPPER"

Better than ever for 1940, its the ORIGINAL straight-thru separating design combine with the 5 ft. rasp-bar cylinder. A sell-out in 1939, the Clipper proved to thousands of owners that big threshing ability can be packed into a small machine.

### The "101-SUPER"

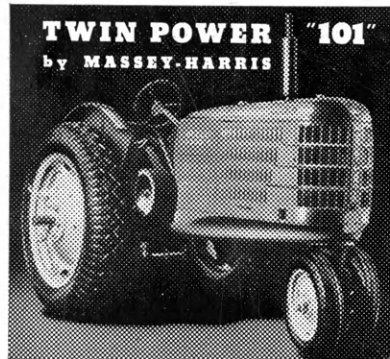

You'll get more years of "new tractor" performance in the Massey-Harris Twin-Power "101" Super because cylinder walls, pistons, valves, bearing and crankshaft are SUPER-FINISHED eliminating loss of compression, fuel and oil... In short SUPERFINISH makes the "101" Super—always noted for its economy—still more economical—still longer-lived.

See the "Clipper" and the "101" Super at your nearest Massey-Harris dealer today. For further information or literature, write—

## Massey-Harris

Kansas City, Mo.

Bob—I'm having lots of trouble.  
A Friend—What now!  
Bob—I came home last night and found the landlord kissing my wife.  
Friend—Did you say anything?  
Bob—What, and have him raise the rent.

\* \* \* \*

Professor—"Ethel, who do the Ancients say supported the world on his shoulders?"  
Ethel Avery—"Atlas, Sir."  
Prof.—"Quite right. Now, if Atlas supported the World, who supported Atlas?"  
Ethel—"I suppose he married a rich wife."

## DAGUE

BUSINESS UNIVERSITY,  
INC.

An Accredited Business Training School

C. R. RANKIN, President

WICHITA

KANSAS

# YOU'LL SMILE TOO!



Just as Willard (left) and Warren Frye smiled when the judges awarded them *both* the Fat Carlot and Single Steer Grand Championships on their Tarkio-fed steers at the 1940 Denver National Western.

They are the first ever to win both awards at the same show.

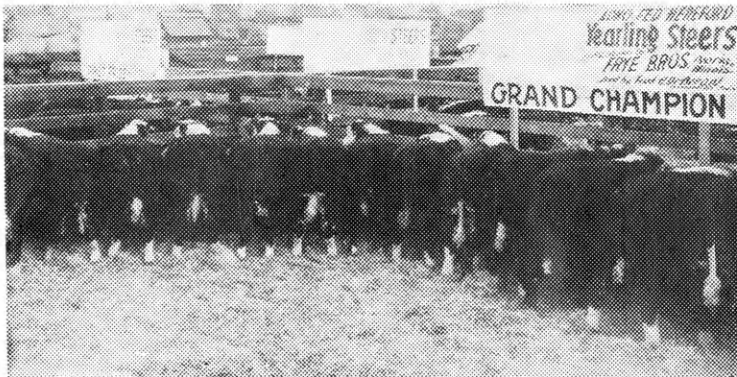

(Left) Their Grand Champion Load, sold @ \$14 cwt. (Left below) "Tarkio Special" Frye Bros. Grand Champion Steer. (Right below) "Ranger", their Champion Angus Steer (open class). They also had fifth place Hereford load. Willard also won Grand Championship of both 4-H and open classes at 1939 Denver show . . . also Grand Champion Steer at 1939 Illinois State Fair.

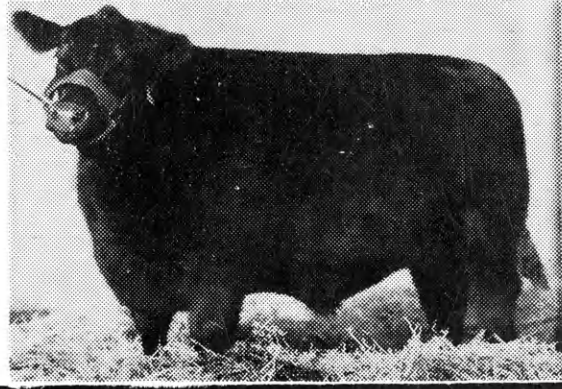
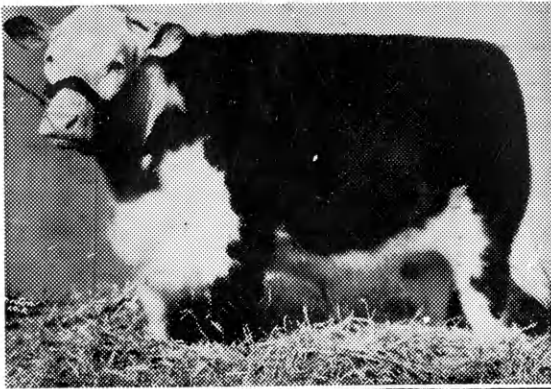

## "Yes! It Pays to Feed TARKIO"

So said Willard and Warren Frye when they left Denver with nearly \$6,000 "jingling" in their pockets . . . the proceeds of sale and premium money on their prize-winning cattle.

So said the winners of 102 "Tarkio-fed" prize awards at the 1940 Denver Show . . . 110 prizes at the Chicago International . . . 91 at the Ak-sar-ben . . . and 87 at the American Royal . . . as well as the many winners at the various state, county and local fairs during 1939 . . . and for years past.

And so say the thousands of commercial feeders who constantly realize market tops, high sales, big gains . . . and increased margins of profit by "boosting" the fattening power of their home feeds with the rich sugar of Tarkio Molasses Feed.

Yes! You'll smile too if you safeguard your investment . . . and your profit . . . by using the feed that has been "on top" in actual results for a third of a century . . . AND STILL SETS THE PACE!

Write for free feeding direction book.

**Tarkio**  
MOLASSES FEED

**MOLASSES FEED COMPANY**

561-7 Live Stock Exchange Bldg.  
Kansas City, Mo.

"It's what a  
feed PAYS you  
that counts!"

