

150
K
C.1
20/6



Kansas 4-H June 1976
Journal

The 4-H Family Magazine



SAFETY SAVES LIVES

At home—

On the farm—

On the road.

Enter the Farm Bureau safety program for 1976! Tell what your 4-H club's safety projects are.

Your club may win:



(A) A trip to Kansas 4-H Congress at Wichita, Nov. 28 to Dec. 2 for 8 members and 2 leaders of top 4-H club in safety activities.



(B) A \$25.00 cash award for the next 9 4-H clubs selected.

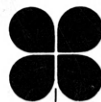

(C) *In addition, one member of each of these named clubs will receive a scholarship to participate in the Kansas Farm Bureau Youth Safety Seminar, this scholarship to be worth approximately \$50.00.

*(Members must meet the age requirement for the Youth Safety Seminar, being 14 or 15 by June 1 of the participating year, but not as old as 16 as of June 1.)

To learn how to enter, go to your county extension office or write Kansas Farm Bureau, Safety Division, Manhattan, Kansas 66502.

DONOR OF AWARDS FOR THE 4-H SAFETY PROGRAM

KANSAS FARM BUREAU

SAFETY DIVISION

MANHATTAN

4-H Around the State 4
 Meet your state 4-H staff 5
 4-H day camps 6
 State Youth Conservation camp 7
 Kansas 4-H Foundation
 Honor Roll9-16
 Our Heritage17
 Ideas and news18
 Special 4-H'ers issue21
 Coming events21-22
 Family Fun Page23

Glenna Wilson Editor
 William Riley Jr. ... Managing Editor
 Kathy Barthel Secretary

Address all correspondence:
 Kansas 4-H Journal
 Umberger Hall, KSU
 Manhattan, Kansas 66506

Phone 913-532-5881

Kansas 4-H Journal is published monthly by
KANSAS 4-H FOUNDATION, INC.

Merle Eyestone Executive Director
 William Riley Jr. Associate Director
 J. Harold Johnson Field Representative
 Trisha Cash Secretary
 Ann Walker Treasurer

BOARD OF TRUSTEES

Governor Robert Bennett
 Honorary Chairman

Balfour S. Jeffrey, Chrm.Topeka
 Ross Beach, Vice-Chrm.Hays
 John D. Montgomery, Treas. Junction City
 Glenn M. Busset Manhattan
 W. Dale Critser Wichita
 Richard Dillon Hutchinson
 Ned Fleming Topeka
 Mrs. Olive Garvey Wichita
 William M. McDonald Kansas City, Mo.
 George B. Powers Wichita
 Dolph Simons, Sr.Lawrence
 John T. Stewart Wellington
 Mrs. Charles Streeter Manhattan
 Mrs. Dwane Wallace Wichita
 *Sen. Frank Carlson Concordia
 *Harry Darby Kansas City
 *Harold E. Jones Manhattan
 *J. J. Moxley Council Grove
 *Roger E. Regnier Manhattan
 *E. B. Shawver Wichita
 *Advisory Member

Second Class Postage Paid at Manhattan, Kansas
 and additional mailing offices. Return Form 3579 to
 Kansas 4-H Journal, Manhattan, Kansas 66506.

Advertising rates and circulation data on request.
 Group subscriptions \$2.00 per year. Individual
 subscription \$2.50 per year.

Use of the 4-H name and symbol approved by the
 secretary of Agriculture of the United States,
 January 23, 1951, under the provisions of the laws
 as reenacted by Sec. 707 of the Act of June 25, 1948
 Public Law No. 772 80th Congress (10 USC 797).

Choosing your life work

By Ross Beach
 President, Kansas Natural Gas, Inc.
 Hays

Many young people are wondering what line of endeavor or what profession they should consider for their future life. They wonder, too, how to go about making the choice. What should be considered? What factors should be weighed in the decision process?

In conversations with school counselors, school administrators, and members of boards which make scholarship awards, I am struck by a common theme in their suggestions and recommendations to young people. It is something which I personally have always believed fervently. Perhaps that is why I am glad to see that they agree: when you select your life's endeavor you should give high priority to what you "like"—to what you will be really, truly happy doing for the rest of your adult life.

Recently I had the opportunity to hear an address by Chancellor Archie Dykes of the University of Kansas. He was talking to a group of honor students, and in his address he emphasized to them the importance of continuing their pursuit of knowledge after high school—both within and outside the classroom—in order to develop themselves to become the very best human beings they can be. His strongest point, in my opinion, was his recommendation that they become exposed to many interests, many fields of endeavor so that they are then enabled to choose more wisely their life work, selecting a vocation that is both pleasant and challenging, as well as of course one in which a person can earn a good living for his family.

This, to me, is an ingredient leading to a rewarding and successful life—that is, to choose a field which one enjoys. Usually if a person thoroughly enjoys what he is doing he is much more likely to be a success in his work than if he is spending his time and energy in a field in which he is not happy.

After choosing a field of work in your interest area, then set high standards for yourself. Set a high commitment rate. It is wise, however, to keep your goals within the bounds of reality and attainability. Only by achieving them and then by setting and reaching new goals of performance can there be continuing satisfaction.

The splendid thing about 4-H is that it offers you abundant opportunity to participate in many kinds of activity and interests. You have the opportunity, too, to set your own goals and standards, and to learn the satisfaction of meeting those goals and standards. Besides learning good habits in applying yourself, you are having the chance to find out what different types of program interest and challenge your abilities.

4-H gives you training and experience in working with people, both as an individual alone relating to others and as a member of a team with similar goals. You learn leadership.

Most of all, 4-H gives you, as an individual, an opportunity to develop your own talents and your sense of values. This helps you, by experience, to be able to select that which holds your interest and continues to challenge and satisfy you.

(Continued on page 8)

About the cover

A 4-H'er's alert eye can see a good photograph in as mundane an object as a fence post. Debbie Brenzikofer's picture, "The Past Years," is of a stone post near Americus. Only a part of her picture is shown on the cover.

Jeff Haworth's "Bird on Post" was snapped in his backyard in Kansas City. The bird had fallen out of a nest, and needed a little attention and help, which Jeff gave it. After having posed for its picture, it flew away.



4-H Around the State



By the State and Area 4-H Staff

Leavenworth County—A large club of more than 100 members, and a sizeable number of beginning age boys and girls led to the development of an Explorers 4-H Club at Tonganoxie. The "juniors" have a club of their own, but participate in special activities with the older "parent" club, the Happy Helpers. Most of the younger members in Explorers are in the 7-9 age group, and after one or two years of "exploring" they become members of the community club. Their ranks are quickly filled with more eager second to fourth graders, who get their first taste of 4-H with their own age level.

Coffey County—A check of more than \$1,000 for the State 4-H Fund Drive gave Coffey County the distinction of being the fourth county in the southeast area—following Cherokee, Linn, and Elk—to complete their goal. A number of other southeast area counties are working on their self-determined goals and some are within reach of their objective of 100 per cent or more.

Manhattan—A Bicentennial Reunion of the Master 4-H Club is being planned for June 2, during State 4-H Round-up. The Master 4-H Club is composed of those Kansas 4-H members who were delegates to the National 4-H Conference in Washington, extending back into the 1920s. The present National 4-H Conference delegates, Mary Jane Smith, Pottawatomie County; Bill Beems, Shawnee County; Jim Swanson, Wyandotte County; and Laura Lee Keller of Cheyenne County become "alums" following their attendance at National 4-H Conference the week of April 24-30.

Manhattan—The State 4-H Advisory Committee composed of 15 county Extension agents has requested a joint meeting with the members of the Youth Advisory Committee—three youth from each of the Extension areas. The meeting is scheduled for June 2, when the committee meets with a steering committee composed of Tom Whitson, Margaret Wilson, Sue Verdoorn, Mary Lou Gibbs, and

chairman Steve Fisher. On June 3, the youth committee will meet jointly with the State 4-H Advisory Committee for a sharing of concerns, recommendations, and conclusions. Members of the State 4-H Youth Advisory Committee are:

SC Area
Susan Lang, Dickinson
Artie Allen, Sedgwick
Mona Rusk, Barber

SW Area
Charles Odgers, Haskell
Mari Roberts, Haskell
Louis Miller, Kearney

NW Area
Kristi Nelson, Sherman
Randy Parks, Wallace
Debbie Wallace, Osborne

SE Area
Joe Brown, Bourbon
Lori Rose, Linn
Todd Studer, Greenwood

NE Area
Randy Tosh, Jackson
Mary Jane Smith, Pottawatomie
Tammy Wilson, Mitchell

Manhattan—The Annual 4-H Family Camp, a long time favorite for midsummer relaxation with the entire family, will have an additional feature this year. A bicentennial program, prepared and presented by the Rock Springs Ranch staff, will be the highlight of the 4th of July celebration. Family camp begins near noon on Saturday, July 3, and ends with lunch on Monday. Families attending can take part in many recreational activities such as swimming, archery, canoeing, fishing, rifle range, and other games and sports. Many people just prefer to relax, enjoying the relief from the normally noisy weekend.

Washington D.C.—The Board of Trustees of the National 4-H Foundation in Washington have accepted a bid to completely remodel and rebuild the front of the main administrative building at the Center. Those who have attended conferences and short courses at the Center will recognize the ad-

ministrative building as the middle structure with the tall white columns. The Center began life as a girl's junior college, quite a long time ago. When completed the main administrative building will be known as J.C. Penny Hall.

Wilson County—As a special interest attraction for the bicentennial, sunflower seeds are being offered to all 3rd, 4th, 5th and 6th grade students in the county. The "growing contest" will culminate with three classes at the 4-H fair, featuring the largest sunflower (in circumference), the heaviest sunflower head, and the tallest sunflower stalk. There will be three prizes in each of the classes. In addition, contestants who compete and show at the fair will be eligible for pumpkin seeds in another growing contest, with which the Fredonia Garden Club will be involved.

Rock Springs and Garden City—"Goodbye, Mr. Whipps" was the theme at both locations in April as farewell parties were held honoring Loren Whipps, retiring effective as of June 30 as Southwest Area 4-H Specialist. Loren served as county agent in Ottawa and Sherman counties, in vocational agriculture positions, and as Extension economist before completing a prestigious Extension career as Area 4-H Specialist.

Columbus and Garden City—4-H agents Jimmy Biles and Mike Quart have resigned their respective positions in Cherokee and Finney Counties. Jimmy leaves to join the Arizona Extension staff in Cochise County, hoping that the climatic change will improve their daughter's health. Mike is taking a liaison position in the office of Dean of Agriculture Carroll Hess at Kansas State University.

Ford County—the Richland Capers (as in handicappers) 4-H Club in Ford County is very special to a number of people, the members all being trainable mentally retarded. The club meets during school and all the projects are completed during a workshop period at school.

Meet your state 4-H staff

By Marjorie Ann Tennant, Assistant Extension Editor, 4-H

Dr. Glenn M. Busset

State Leader, 4-H Youth

Responsible for the administration of the total 4-H and other Extension youth program, Glenn



Busset guides the developing philosophy of Kansas State University's educational program for youth. He serves as liaison person for state and area 4-H and youth specialists.

The photography project and Clovia 4-H Scholarship House are two areas to which the state leader gives direct assistance, as well as serving as trustee for the Kansas 4-H Foundation.

The first Kansas 4-H'er to become state leader, Dr. Busset joined the KSU Extension Service in 1941 and became leader in 1966. His writing and public speaking abilities contribute much to state, area, and county meetings for leaders and 4-H'ers, and publications, including the Kansas 4-H Journal.

Dr. J. Dale Apel

Associate State Leader, 4-H and Youth

The "idea man, the innovator" describes Dr. Apel as he gives leadership to new trends, programs, and ideas in the long range plans for Kansas 4-H.

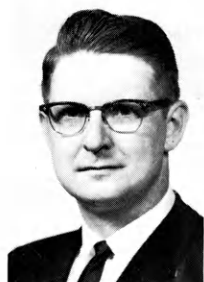

Scheduling, programming, compiling, and interpreting statistics of the 4-H program are some of Dale Apel's responsibilities. He took a leadership role in planning and initiating the current five year fundraising program of the KSU Cooperative Extension Service, in cooperation with the Kansas 4-H Foundation.

Before becoming associate state leader in 1966, Mr. Apel was a county 4-H Extension agent, editor of the Kansas 4-H Journal, and an

assistant state 4-H and youth leader. He was a Kansas 4-H member and a national 4-H conference delegate.

Ellen G. Murphy

Extension Specialist, 4-H and Youth

Ellen Murphy provides leadership for all of the home economics projects including foods and nutrition, clothing, and home environment.



She also has responsibility for self determined projects providing individual youths the opportunity to structure a project. Projects and activities for urban

youth is another of Mrs. Murphy's special interests.

Serving as advisor to Clovia, 4-H scholarship house at Kansas State University, gives Mrs. Murphy contact with former 4-H'ers on the campus.

A former Washington State Extension Service staff member, Mrs. Murphy came to Kansas State University in 1975. She is a native of Florida.

John B. Hanna

Extension Specialist, 4-H and Youth

As the "veteran" member of the state 4-H and youth staff, John Hanna coordinates the awards and



recognition program including selection each year of state award winners by a committee of county Extension personnel. He is the authority on 4-H records, presenting leader and member training sessions on the subject.

Mr. Hanna coordinates projects in woodworking, safety, bicycle, and auto and is an expert on parliamentary procedure.

Joining the Kansas State University Cooperative Extension Service

staff in 1935 as Elk County agricultural agent, Mr. Hanna also served as Butler County 4-H agent before coming to the state 4-H and youth staff in 1946 following military service.

Charles T. Bates

Extension Specialist, 4-H and Youth

State and national 4-H events profit from the organizational skill and attention to detail Charles



Bates brings to his assignments. Kansas 4-H Congress, American Royal 4-H Conference, and State 4-H Electric Leaders Clinic are some of the events he coordinates. He also works with

the Kansas delegation to National 4-H Congress.

Mr. Bates assumes leadership in the electric project, rocketry, emergency preparedness, and youthpower. He also coordinates the overall 4-H publication inventory including plans for revised and new bulletins, leaflets, and other publications.

Mr. Bates served as McPherson County Extension 4-H agent for four years before joining the state 4-H and youth staff in 1960.

Cecil L. Eyestone

Extension Specialist, 4-H and Youth

Educational 4-H TV programs; Round-up, the annual meeting of 4-H'ers on the Kansas State University campus;



and all 4-H agricultural projects come under Cecil Eyestone's methodical guidance and leadership. Development of the horse project, with a state advisory committee

and district shows, is one of his many contributions to the statewide program.

(Continued on page 8)

4-H day camps—

Places for special moments

By John Abell
Extension 4-H Specialist
in Outdoor Education

Summer is upon us and with school out, soon the back yards, playgrounds, parks, creeks, and lakes in our counties will be filled with that curious adventurer amongst us, the 7-9 year old.

Fidgeting in their school room chairs from the first warm day of spring, our 7-9 year olds await the glorious days of summer when they are free to explore and roam the outdoor world around them. It is summer when they enjoy going to a ball game, swimming in the pool, eating watermelon, and going to camp. Day camp is particularly a fun and worthwhile learning experience. Programs are usually planned well in advance by 4-H junior leaders who enjoy working with the younger kids in the community. They choose a central location in the county such as a city park, school yard, nature center, or lake for the experience.

Programs may differ from county to county. They represent the gamut of creative learning experiences. Some day camps might feature camp craft skills such as axemanship, firebuilding, and outdoor cookery, or other nature activities such as sensory awareness hikes, wild animal stories, water bug collecting, nature sketching, and scavenger hunts. If the day camp is located near a swimming pool or lake, kids look forward to that refreshing swim during the middle of the day. Arts and crafts are popular, particularly those activities using natural materials such as rock art, painting, and wood carving.

When the weather is cooler, kids enjoy participating in active games and contests such as capture the

flag or three legged and potato sack races. Occasionally, the day camp might have a carnival or circus theme where everybody gets dressed up in crazy costumes, including the neighborhood dogs. The carnival might have several skits and freak shows such as the world's tallest man.

Occasionally, assistance is given through adult resource people in the county who might put on a demonstration in a variety of activities such as archery, fishing, bee keeping, crafts, puppet shows, or goat roping. Sometimes the local fire department will bring its pumping truck out to demonstrate how it operates.

There is plenty of fun at day camp.

It is a place of special summer moments.

“. . . fun and camp are synonymous; both = summer“

A special kind of day camp which “made 40 first, second, and third graders think that fun and camp are synonymous, and both equal to summer,” took place in Greeley County this past summer. The camp for 7, 8, and 9 year olds was a Rip Rocket nutrition camp. Carolyn Herl, Tribune, who has helped with the camp for two years, describes the camp:

Camp began each of the three mornings with a flag-raising ceremony and then some songs to wake everybody up. The first day of camp we all took an ecology walk. This walk took us through Pride Park, and Wayne Brenn showed us the different kinds of trees and grasses, explained about the value of soil, and answered any questions about the various plants found there.



Congratulations, graduates!

If you receive money for graduation gifts, be sure to deposit some of it in your



Kansas Savings and Loan

Arkansas City
First Federal Savings and Loan Assn.

Clay Center
Northwestern Federal Savings and Loan Assn.

El Dorado
Mid-Continent Federal Savings and Loan Assn.

Eureka
Eureka Federal Savings & Loan Assn.

Fort Scott
Liberty Savings and Loan Assn.

Garnett
The Garnett Savings and Loan Assn.

Hutchinson
Valley Federal Savings & Loan Assn.—1020 North Main

Leavenworth
Citizens' Mutual Building and Loan Assn.
Leavenworth Mutual Savings and Loan Assn.

Liberal
Frontier Federal Savings and Loan Assn.

Manhattan
Manhattan Federal Savings and Loan Assn.

McPherson
Pioneer Savings and Loan Assn.

Medicine Lodge
The Barber County Savings and Loan Assn.

Ottawa
Franklin Savings Assn.

Parsons
Mid-America Federal Savings and Loan Assn.

Plainville
Rooks County Savings Assn.

\$ RAISE CATS \$ FOR PROFIT

Would you like an Additional Income? Start NOW Raising Purebred Kittens for Over 6,000 Nationwide Pet Shops. All Breeds Needed. Top Prices Paid. Turn Your Yard Into A Substantial Income. If Qualified We Assist You. Write

INTERNATIONAL CAT BREEDERS
9017 Rosewood Dr.
Prairie Village, Kansas 66207

INSURED SAFE

State Youth Conservation Camp

By Charles Bates

Extension Specialist, 4-H and Youth

Some other events of our first day were watching a nutrition film, making nutrition folders, preparing hot dogs, corn, and smores for dinner, and beginning work on an ecology box in crafts.

On the second day of camp, we made homemade bread to go with our noon meal. Making bread was one of the highlights of our camp, and everyone enjoyed not only making the bread, but also learning why each of the ingredients went in the dough, and what food group the bread was in. Other events of the day were watching an ecology film, preparing hamburgers, banana boats, and carrot sticks for lunch, and again working on our ecology boxes in crafts.

The third and final day of camp brought making and eating homemade ice cream. The first events of the day were group competition. We had water balloon tosses, duck-walk relays, a "people knot" race, and various other games. After this we began making our ice cream to eat later on in the day. We had all "hand-crank" ice cream freezers and so we all took turns turning the ice cream. We then saw another nutrition film, and played a game of food charades. For our dinner, we made cornbread and peach surprises to go with the "Hobo Beans" already cooking in the kitchen. Each afternoon we all went over to the swimming pool to swim for an hour, and then came back for a snack. Usually the after-swimming snack was an apple or an orange, but Thursday we all had a dish of homemade ice cream. Our last day of Rip Rocket ended with each group giving a skit, and then we all sang the "Music Concert Song" for the last time.

Rip Rocket was a lot of fun, not only for the children attending but also for the counselors, the kitchen help, and everyone else who helped with the camp. We feel that camp is a very important factor in these kids' summer, and since nutrition is a vital part of our lives, it is important to teach good food habits to these young people. Throughout the camp we stressed eating foods from the basic four food groups, and taught always to wash your hands before working with food in any way. The children all enjoyed preparing their own meals and are all better educated in nutrition and food safety.

Many 4-H youth are now making their plans for the summer. Have you included a state 4-H camp among your "must" things to do this summer? Along with some of your special friends, why not attend a state camp for fun this summer?

The State Youth Conservation Camp is scheduled at Rock Springs Ranch on July 5-9, with some 350 youth from over the state participating. The theme for the 1976 Conservation Camp, "YESTERDAY, TODAY AND TOMORROW," relates to the conservation of our natural resources. The camp program is structured around the areas of soil, water, and ecosystems-forest and prairie. The conservation of our natural resources has made a major contribution to the greatness of our nation. In our natural resources lie our happiness, our liberty, and our future prosperity. This bicentennial year of our great nation provides a real opportunity to focus our attention on things that made this country what it is today.

The camp program is new this year with many attractions added that will appeal to youth. New additions this year are the many "SPECIAL INTEREST" sessions that

youth will have an opportunity to select on each of three afternoons. These include a wide range of interests such as wildlife, photography, creative nature crafts, bird identification, trapping and fur harvest, stalking wild edibles, night sounds and animal communications, and canoe techniques, to name a few.

A special bicentennial program entitled "THAT'S IT . . . '76" will be presented as a feature of the Monday night program. This pageant is a tribute to the celebration of America's bicentennial. Dances, skits, songs, and other music combine to depict the significant contributions made by many groups to the America of today.

The total cost of the camp is \$30, which includes a \$5 pre-registration fee for everyone 14-19 years of age. County extension agents will have registration forms or they can be secured from the State 4-H Office, 211 Umberger Hall, Manhattan, Kansas 66506.

Complete the following registration form, include your \$5 pre-registration fee, and mail to us today. The balance of \$25 is payable on July 5 when you register for the camp at Rock Springs Ranch. We will be looking for you!

REGISTRATION APPLICATION CONSERVATION CAMP

July 5-9, 1976

Please return by June 14 to State 4-H Department, Umberger Hall, KSU, Manhattan, Kansas 66506. Reservations will be made in order received.

Name _____
last first middle

Address _____
street or rural route

City _____ zip code

county _____

Check: Boy _____ Girl _____

Pre-registration fee of \$5 enclosed. Make check payable to Kansas 4-H Foundation.

FARROWING STALLS—Complete \$74.50. 1" Tubular Steel Construction. Dealerships available. Free literature. Starr National, 101 Main, Colchester, Illinois 62326.

CASH FOR NEWSPAPERS
\$15 per ton
We will pick up large quantities of old newspapers anywhere in the state.
Write Thermal Shield, Inc.
2200 West 6th, El Dorado, Kansas 67042
or call 316/321-1188

Choosing your life work

(Continued from page 3)

Though all the opportunities that 4-H offers you, you are better able to choose a life's work that is enjoyable to you.

And, as I have indicated before, liking your work will not only generate more energy and creativity as you pursue it; it will make you a better and happier person as you relate to others—as a parent, as a friend and as a citizen in your community, state, nation, and world.

State 4-H staff

(Continued from page 5)

Such educational TV series as "Living in A Nuclear Age," "Photography," and "Mulligan Stew" were introduced and promoted by Mr. Eyestone throughout the state. He plans the annual State 4-H and Youth Round-up at Kansas State University featuring more than 50 special interest sessions for teenagers.

Mr. Eyestone joined the Kansas State University Cooperative Extension staff in 1946 as Montgomery County 4-H agent. He assumed his present position in 1958.

Dr. Charles L. Lang

Extension Specialist,
Volunteer Staff Development

Training volunteer leaders and enriching their opportunities as a vital part of the 4-H program is the major responsibility for Charles Lang. One example is the State 4-H Leaders Convention, an event he plans in cooperation with a state committee of adult volunteer leaders.

Another leadership area for Dr. Lang is 4-H International Programs. They include People-to-People projects, International 4-H Youth Exchange, 4-H Ambassadors, and 4-H Caravans. Mr. Lang coordinates the annual International 4-H Festival in cooperation with the Kansas IFYE Alumni Association.

A former Ohio and Michigan Extension 4-H and youth staff member, Mr. Lang joined the Kansas staff in 1975.



John R. Abell

Extension 4-H Specialist
in Outdoor Education

The Great Outdoors is John Abell's classroom and laboratory as he leads the expansion of the 4-H outdoor educational programs.

Conservation of natural resources, outdoor recreation, a wide variety of camping experiences, and an appreciation of nature are a part of Mr. Abell's outdoor education plans. Development of the Lake Perry 4-H Center is one of his major responsibilities.

Entomology and the Expanded Food and Nutrition Educational Program are two areas under Mr. Abell's leadership.

Before coming to Kansas State University in 1975, Mr. Abell served five years as director of student ac-



tivities and coordinator of outdoor recreation for a small private Colorado college. He was also associated with the Commerce City, Colo., school system as a specialist in outdoor education. Mr. Abell is a native of Massachusetts.

ROUND BALE FEEDERS for 1500# round bales. Heavy duty 1" square tubing. Only \$81.25. Rectangular feeders also available. Free literature. Dealerships available. Starr National, 101 Main, Colchester, Illinois 62326.

Money For Your Treasury

OVER 2 MILLION

Sunflower Dishcloths



WERE SOLD LAST YEAR BY MEMBERS OF GROUPS, SOCIETIES, CLUBS, ETC.

THEY ENABLE YOU TO EARN MONEY FOR YOUR TREASURY AND MAKE FRIENDS FOR YOUR ORGANIZATION

Sample FREE to Official.

SANGAMON MILLS, INC., Cohoes, N. Y. 12047
Established 1915

These are the sponsors who pledged, during the past month, to provide your Kansas 4-H Journal for the coming year.

Be sure to thank them!

CHEYENNE

*Citizens State Bank, St. Francis

GREENWOOD

Greenwood County 4-H Council

HASKELL

*The Haskell County State Bank, Sublette

LINCOLN

*Sylvan State Bank, Sylvan Grove

LOGAN

*Farmers State Bank, Oakley

OSAGE

Aaron's Home Store, Carbondale
Anderson Plumbing & Heating, Osage City
Armstrongs Laundry Mat, Carbondale
Bea Beauty Shop, Scranton
Beck Lumber, Burlingame
Benner-Williams Furniture, Osage City
Boyles IGA, Burlingame
Bradley, Jim & Virginia, Carbondale
Bremer Elevator, Lyndon
Brown's Retail Liquor Store, Carbondale
Bulmer Grain Co., Quenemo
Burlingame Co-Op, Burlingame
Burlingame Locker, Burlingame
Burlingame Manufactures, Burlingame
Burlingame Saddle Club, Burlingame
Burn's Skyview Ranch, Burlingame
Carbondale Car Wash, Carbondale
Carbondale Service, Carbondale
Cattfish John's Bait Shop, Carbondale
Clyde Fillmore Const. Co., Osage City
Coffey's Barber Shop, Carbondale
D & D Grocery, Vassar
De-Baun International Inc., Osage City

Discount Tire Service, Scranton

Feltner Funeral Home, Lyndon
First State Bank of Burlingame, Burlingame
Four Corners Bait Shop, Scranton
Four Corners Implement Co., Scranton
Gambles, Lyndon
Huffman Motors, Burlingame
Jerry's Super Saver, Osage City
Kaw Valley Oil Co., Scranton
Kimble's Tree Farm, Carbondale
McNabb's Hy-Klas Food Store, Melvern
Melvern Food Center, Melvern
Michigan Valley Garage, Michigan Valley
Neihart Insurance, Lyndon
Olivers Super Saver, Burlingame
R & R Farm Supply, Carbondale
Ranch House Restaurant, Scranton
Satzler Hardware, Burlingame
Schroeder Drugs Inc., Osage City
Skip's Super Saver, Carbondale
Smith's Cash & Carry, Michigan Valley
Snell's Drive In, Carbondale
State Bank of Carbondale, Carbondale
Sullivan's Retail Liquor Store, Carbondale
Swanson's Insurance, Lyndon
The First National Bank, Overbrook
The Kansas State Bank, Overbrook
The Overbrook Farmers Union Co-op, Overbrook
Tutcher's Magic Gas, Overbrook
Vassar Elevator, Vassar
Virginia Lee Beauty Salon, Carbondale
Wayne's Clothing, Lyndon

*These sponsors have provided Kansas 4-H Journal for 4-H members for 20 or more years.

THE KANSAS 4-H FOUNDATION, INC.

4-H members, past and present; friends of 4-H in many walks of life; businesses and organizations—all, through their gifts for Kansas' young people through Kansas 4-H Foundation, are contributing to the

SPIRIT OF TOMORROW

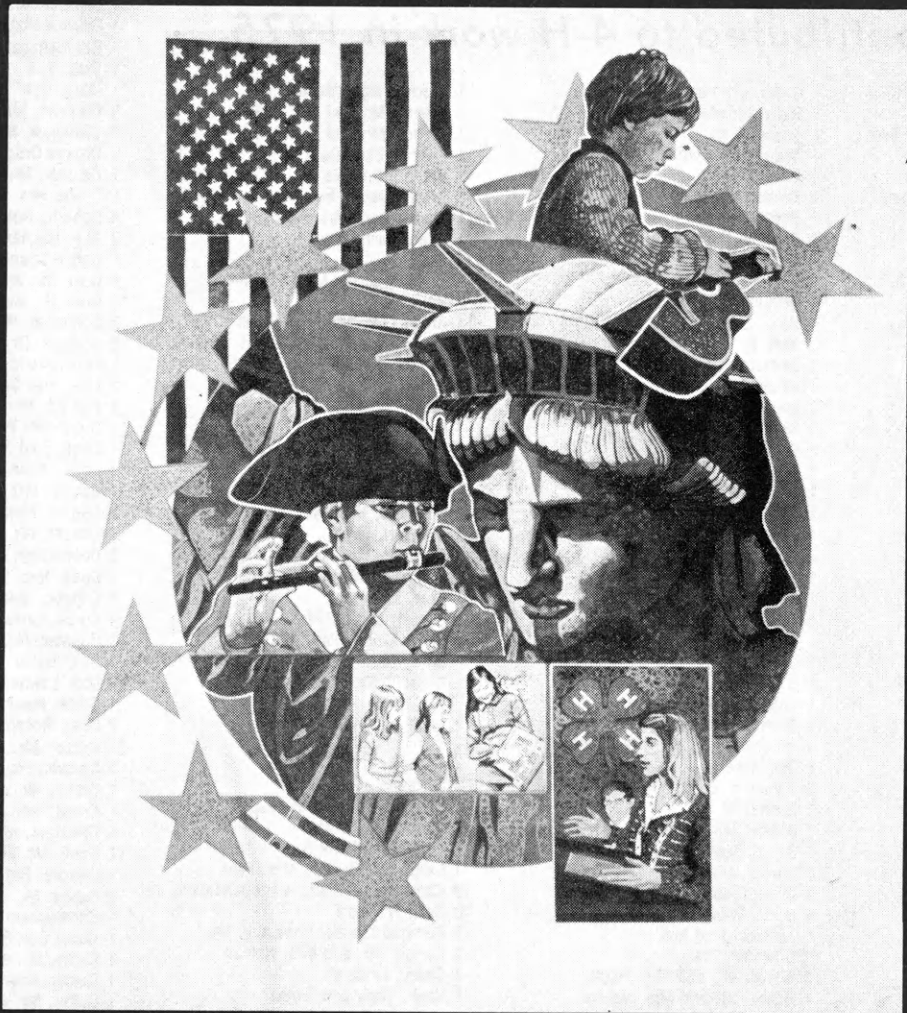

We honor the 1975 Kansas 4-H Foundation donors

Remarks from the Chairman Of the Board Of the Kansas 4-H Foundation:



Balfour
Jeffrey

To our Honor Roll of Friends:

Once again we come to you with the appreciation and gratitude of the Kansas 4-H Foundation. The past year has been among the finest in our history. The number of generous donors participating in the Kansas 4-H programs reached 2,129 and they contributed or pledged \$308,365. Both are annual records. The more than 27,465 persons served by the facilities at the Rock Springs Ranch, Lake Perry, and the Hi-Plains Center in western Kansas also was a record.

We have major development at all these places underway, particularly expansion at the Rock Springs Ranch

which already is the finest 4-H facility in the nation. The citizenship programs there, built around Heritage Hall, continue to attract increasing interest in this Bicentennial Year. It is hoped the program can be further expanded and the planned exhibits completed.

It is good to report to you that the international programs, leadership training, the Kansas 4-H Journal, the scholarship and awards programs, all relying heavily on the generosity of our donors, have continued to do well.

You fine and generous people have made these programs and the

facilities outstanding in the nation. All of the state's 50,000 young people involved in 4-H, and the rest of us in the total 4-H family, are most grateful to you good people. I am sure you must be proud of your part in it all.

My regards and thank you,

Balfour S. Jeffrey, Chairman
Kansas 4-H Foundation
Board of Trustees

This honorroll of friends of 4-H lists the good citizens who have contributed to 4-H work in 1975

2 Acheson, Mr. and Mrs. Clinton C.
2 Ahnert, Mr. and Mrs. Louis A.
2 Ahsmuhs, William K. and Mary Belle
1 Albracht, Dr. and Mrs. James J.
1 Albright, Keneth and Iola
1 Alden American Legion & Auxiliary
1 Alford, Pauline
1 Alger, L. R.
1 Allen, Glen
1 American Legion Auxiliary Post 306
8 American Legion of Kansas
1 American State Bank, Osawatimie
1 Andale Farmers Coop
1 Anderson, Arnold
3 Anderson, Mrs. Esther V.
1 Anderson, Fred
1 Anderson, Jerry
1 Anderson, Mary
1 Anderson, Wilton R.
2 Andrews, Jim and Roberta
17 Apel, Dale
13 Appleby, Mariellen
8 Area, Donald and Marjorie
1 Ary, Paul W.
3 Ashley, D. J.
1 Assaria State Bank
1 Atchison County Dairy Board
1 Atchison County Farm Bureau
1 Atchison County Livestock Board
2 Atkinson, Daisy E.
1 Avery, Mrs. Thomas B.

1 Bailey, James and Helen
13 Baker, Louis A.
1 Baker, Mrs. Russell
1 Balding, James L.
1 Baldwin State Bank
2 Bales, Leo
1 Bank of McLouth
1 Bank of Tescott
1 Barber County Farm Bureau
1 Barger, Rose E.
3 Barker, Mr. and Mrs. Norman
13 Barr, Mr. and Mrs. Bernard
1 Barr, Mr. and Mrs. Carroll
1 Baron, Mr. and Mrs. R. D.
3 Barthel, Rodney and Kathy
1 Bartholomew, Mr. and Mrs. Lee
1 Basham, Col. Edwin W.
1 Bassette, Richard
1 Bates, Mr. and Mrs. K. L.

2 Bates, Lynn and Gyll
1 Baus, Philena
1 Beake, Tony
1 Beardmore, Herber, Jr.
6 Becker, Joe
2 Beems, Harold M.
1 Beesley Farms, Inc.
1 Beesley, Roger
1 Bender, Mr. and Mrs. Gene
9 Beninga, Mr. and Mrs. C. T.
1 Benkelman, William
1 Berg, LaVerne
5 Bert, R. E. and Rachael
1 Bertram, Mr. and Mrs. Galen
1 Besthorn, Herbert L.
17 Bevelhymmer, H. C.
1 Beyer, Roscoe A.
1 Bidleman, Bill, John and Sally
1 Bidleman, Chester
1 Bigham Plumbing & Electric
7 Bird, Mr. and Mrs. Byron
1 Bisel, Pearl
2 Black, Dr. and Mrs. C. V.
1 Blake, Mr. and Mrs. Millard
1 Bleakley Investment Co.
1 Blevins, Ray D.
1 Bloom, Mr. and Mrs. L. A.
21 Bly, Erna
1 B. M. B. Co., Inc.
1 Bob Michellich Agency
1 Boehme, Mr. and Mrs. Elmer
4 Bohannon, Robert A. and Vera Jean
5 Bolt, Fred
2 Bonowitz, Ralph and Cora Jane
1 Boone, W. I.
7 Booth, Senator Arden
1 Booth, James and JoAnne
6 Border, Mary
2 Borell, Georgina
5 Borst, William and Mary
1 Bowers, Jane Ann
1 Bowman, Paul
13 Boyce, Mr. and Mrs. Hugh
1 Brack, Mr. and Mrs. Morris
1 Brack, Vernell
1 Bradley, Howard R.
1 Bradley, Dr. and Mrs. W. F.
1 Brady, Calvin
1 Brake, Emmett
1 Brandenburg, Mr. and Mrs. Melvin
1 Brawley Mrs Katherine

1 Breckenridge, Mr. and Mrs. O. L.
1 Brehm, Mr. and Mrs. Irvin
1 Brehm, Mr. and Mrs. LeRoy
1 Bremen State Bank
1 Brewer, Priscilla E.
1 Briant, Claude E., Jr.
1 Brietenbach, Mrs. Maloy
1 Brietenbach, Ray
2 Brink, William
1 Bromley & Son Concrete, Inc.
1 Brose, Melvin
14 Brown, Mr. and Mrs. Ralph
1 Brown, Dr. and Mrs. Roy L.
2 Brown, Dr. and Mrs. Virgil E.
2 Brown, Wayne and Esther
2 Brulez, Isadore
1 Bryant, E. A.
1 Buchanan, Warren E.
1 Bunditt, W. Leona and Ralph W.
2 Burchett, Lowell
2 Burkhard, Kenneth
1 Burkhardt, Elred
2 Burkhardt, Mr. and Mrs. Peyton
3 Burlington Northern Foundation
1 Burr, Myron
8 Busset, Dr. and Mrs. Glenn M.
1 Butler County Farm Bureau
7 Butler Rural Electric Coop Assn., Inc.
1 Buttron, Mr. and Mrs. D. G.

1 Cade, Helen G.
1 Cain, Mr. and Mrs. Gene G.
2 Calbeck, John
2 Campbell, Clifford V.
3 Cantrell, Dale and Wanda
1 Carlson & Carlson
2 Carpenter, Frank R.
1 Carpenter, Dr. and Mrs. Paul
19 Carpenter, William, 4-H Foundation, Inc.
10 Carr, Francis E.
1 Carrigan Lumber Company, Inc.
9 Carroll, Mr. and Mrs. Nathan
1 Casey, Linda M.
1 Cash, Wally and Trisha
7 Caspar, Mr. and Mrs. Charles, Sr.
1 Centron
1 Cessna Foundation, Inc.
2 Champion, Mr. and Mrs. Harold
2 Chandler, Mr. and Mrs. George
2 Chandler, Mr. and Mrs. Jerome
9 Chanman. Mr. and Mrs. William

1 Cheyenne County Farm Bureau
3 Chrisman, Peggy
1 Citizens Bank, Abilene
4 Citizens State Bank, Cheney
1 Citizens State Bank, St. Francis
4 Citizens State Bank and Trust, Manhattan
1 City National Bank, Atchison
1 Clair, T. L.
1 Clare, Ivan
3 Clawson, Mr. and Mrs. Eldon
12 Clemence, Mr. and Mrs. Joe
1 Cleland Drug Store
1 Cloutier, Michael and Brenda
1 Coats, Mrs. Gordon
4 Coberly, Goldie
2 Coe, Maynard
1 Coffey County Farm Bureau Assn.
5 Cole, Mr. and Mrs. Robert
10 Cole, Dr. and Mrs. Ward M.
2 Colglazier, Ron and Elin
8 Collinge, Dr. and Mrs. Irwin
1 Collingwood, Edna E.
1 Columbus Saddle Club
1 Conrad, Mrs. J. R.
1 Conventan Women
1 Cook, Fred E.
1 Cook, James E.
1 Cooley, Mrs. Vera
3 Cooper, Mrs. Margaret
1 Cooper, Mr. and Mrs. William
3 Cooperative Farm Chemicals Assn.
1 Cope, Mrs. William
1 Coppoc, Mary E.
2 Corah, Larry
13 Counter, Mr. and Mrs. Perry
1 Cox, Esther
3 Cox, Lawrence J. and Jessie
1 Crase, Frank E.
2 Crist, Rosemary A.
21 Critser, Mr. and Mrs. W. Dale
1 Crocket, Floyd
1 Cronn, Mr. and Mrs. Arden
1 Cross, Richard and Rita
1 Crotinger, Mr. and Mrs. Alfred
17 Cubit, Mr. and Mrs. James
1 Cudney, Ray E.
1 Culver, Mr. and Mrs. William H.
1 Cunningham, Mr. and Mrs. Clarence
1 Curtis Gun Shop
1 Curtis, Mr. and Mrs. Hillard
1 Custer, Raymond, Jr.
1 Cutter, Mr. and Mrs. Ralph

1 Dagg, Fred
1 Dairy Queen, WaKeeney
1 Dairy Queen Brazier, Atchison
1 Danier, LaVerne and Dorothy
1 Danskin, Dorothy V.
10 Darby, Harry (Foundation)

1 Deckinger, Marilyn
1 Dees, Mr. and Mrs. Elwyn
1 Dees' Fashions
1 DeHaven, Eugene
1 Deines Construction Co.
1 Deines, E. Jay
1 Deines, Mr. and Mrs. Paul G.
1 Denison State Bank
1 Denton, Francis
1 Denton, Mr. and Mrs. Leland
1 Deutscher, Mr. and Mrs. Reinhold
1 Deutscher, Mr. and Mrs. Ronald
3 DeVore Hog Farm
11 Diacon, Dr. and Mrs. James L.
1 Dibben, Mr. and Mrs. Don
1 Dickinson County Farm Bureau Assn.
3 Dickerson, Mr. and Mrs. Edward
3 Dickman, Claire
3 Diekman, Sara Mae
14 Dies, Mrs. Edgar
1 Dietrich, Mrs. Gladys M.
3 Dietz, Mr. and Mrs. Henry
1 Dietz, Milton L.
1 Dillard, Dean
2 Dillon, Mr. and Mrs. C. J.
1 Dirks, Mr. and Mrs. Fred
1 Dirks, Mr. and Mrs. Lester
3 Doggett, Mr. and Mrs. Keith
3 Dole, Senator Bob
1 Domann Drug
1 Donnelly, Linda B.
1 Dosien, Phil
1 Double O5 Ranch, Inc.
2 Doud, Charles and Mildred
1 Douthat, E. M.
1 Downes, John H.
5 Dubbs, Clara
1 Duckwall Stores, Inc.
1 Dufford, Mr. and Mrs. William
1 Duffy, Mrs. J. F.
2 Dulaney, Johnston & Priest
1 Dunham, Lenore A.
1 Dutton, Era V.

1 Eastland, John R.
1 Eatinger, Mr. and Mrs. Norman
1 Eaton, Ernest J.
1 Eberle, Mr. and Mrs. LeRoy
1 Eckerman, Louis and Vera
1 Eckhardt, Orin
1 Edwards County Farm Bureau Assn.
2 Edwards, Mrs. John E.
1 Edwards, W. R. and D. O.
2 Efkim, Harvey
1 Egner, P. R.
1 Elias, Mr. and Mrs. Earl
1 Elden, Mr. and Mrs. Neal
1 Elder, Dr. Gale G. and Mildred J.
2 Ellis, Roscoe, Jr.
2 Ellsaesser, Mr. and Mrs. Frank
2 Ellsworth County Farm Bureau Assn.
11 Employee Benefit Plans of Wichita, Inc.
1 English, C. O.
2 Enochs, Richmond M.
1 Erb, Mr. and Mrs. Melvin
3 Ernest, Felix H.
1 Etherton, Mr. and Mrs. Robert
1 Exchange National Bank
14 Eyestone, Cecil and Phyllis
15 Eyestone, Merle

1 Fabrizius, Mr. and Mrs. Carroll
1 Fabrizius, Mr. and Mrs. Melvin R.
7 Fager, Mr. and Mrs. Lawrence
3 Farm Bureau Second District
1 Farmer, Dr. I. J.
1 Farmer, Richard B.
1 Farmers Alliance Mutual Insurance Co.
4 Farmers Cooperative Elevator Assn., Greenleaf
2 Farmers Coop Elevator Co., Mount Hope
1 Farmers and Merchants State Bank, Effingham
2 Farmers National Bank, Agra
2 Farmers State Bank, Fairview
15 Farmland Industries, Inc.
1 Faulkner, Hugh, Jr.
22 Federal Cartridge Corp.
10 Federal Intermediate Credit Bank, Wichita
15 Federal Land Bank of Wichita
2 Felder, Mr. and Mrs. Louis
1 Fellsburg Garage
13 Felt, Esther L.
13 Felt, Sylvia
1 Fent, Dr. and Mrs. Lee S.
1 Fiala, Mr. and Mrs. Edward
2 Figurski, D.L.
3 Filley, Vernon W., M.D.
1 Finger, Marvin and Helen
2 Fink, Mr. and Mrs. Ben
2 First National Bank, Derby
1 First National Bank, Healy
2 First National Bank, Hoxie
11 First National Bank, Junction City
2 First National Bank, Lawrence
4 First National Bank, Madison
1 First National Bank, Sedan
1 First National Bank, Winfield
2 First State Bank, Tonganoxie
1 First WaKeeney Agency
2 Fish, Mr. and Mrs. Keith
1 Fisher, Lawrence
2 Flanders, Raleigh B.
1 Flamik, Mr. and Mrs. Oliver
1 Flick, Mrs. Lester
2 Flinchbaugh, Dr. and Mrs. B.L.
3 Floyd, Mr. and Mrs. R.D.
1 Floyds Supermarket
1 Flook, Mrs. J.L.
1 Flory, Francis and Augusta
3 Flory, Virgil H.
1 Flug, Dr. and Mrs. Leonard
22 Folders Coffee Company
2 Follet, Roy H.
14 Foolshee, Mr. and Mrs. Claude
1 Forbes, Jack
1 Foreaux, Myron I.
1 Fornelli, Richard and Linda
2 Fortenberry, Mr. and Mrs. Ralph
5 Fourth National Bank & Trust Co., Wichita
1 Fouse, Esther
1 Fox, Harold
20 Fox & Co., Elmer E.
1 Fox Vliet Drug Co.
2 Francis, Mr. and Mrs. Ernest
1 Franco, Carole
1 Freer & Manville
4 Frey, Mr. and Mrs. Lester
1 Friend, Mr. and Mrs. Glen
1 Frisbie, Herbert
1 Frisbie, Robert
1 Fritzemeyer, Mr. and Mrs. Roy
1 Froetschner, Mr. and Mrs. Harry
1 Froetschner, Mr. and Mrs. J.D.
8 Fry, Ralph A.
2 Frye, Mr. and Mrs. Raymond G.
21 Fruits, Mr. and Mrs. Roy
1 Funk, Miss Genevieve
1 Funk, Jim (Quality Oil Co.)
1 Fultz, Milo

1 Gaggett, J.
2 Gallaher, Mr. and Mrs. Harold G.
4 Galle, Dale and Bertha
5 Garden City Coop Inc.
2 Garden Plain State Bank
2 Garfield Co-Operative Co., Inc.
2 Garnett Savings & Loan Assn.
11 Garten, Mr. and Mrs. Clarence
17 Garten, Mr. and Mrs. Frank
16 Garvey, Olive W.
2 Geary County Farm Bureau
2 Geisler, James C.
1 General Foods Corp.
1 Gerlach, Mr. and Mrs. DeWayne
1 Germann, Mr. and Mrs. Fred C.
2 Germann, G.F. and Blanche I.
1 Gerstenberger, W.W.
6 Gfeller, Mr. and Mrs. Harvey
1 Gibson, Don
1 Gibson, Doris M.
1 Gibson, Mr. and Mrs. George P.
1 Gibson, S.W.
2 Giedinghagen, Mrs. Maggie
1 Gilbert, Mr. and Mrs. Clifford B.
14 Gillmore, Ralph E.
4 Givens, Don K.
2 Gleason, Maurice (Family)
1 Godfrey, Miss Malinda
1 Goetz, Mr. and Mrs. A.H.
1 Goetz, Mr. and Mrs. Virgil
1 Goff, Mr. and Mrs. Harold A.
9 Golightley, Mrs. Ernest
1 Goodfellow, Mr. and Mrs. Donald
3 Gove, Mr. and Mrs. Keith
4 Goyen, Mr. and Mrs. Lester
2 Graham, Ralf O. and Aileen
3 Grant County Conservation District
2 Grant County State Bank, Ulysses
1 Great Bend Coop. Assn.
2 Griffith, Mr. and Mrs. Charles
1 Griffith, Mr. and Mrs. James
2 Griffith, Nadine and James
1 Grizzell, Mrs. Chester J.
4 Groene, Mrs. Edith
1 Gross, Mr. and Mrs. Ralph L.
12 Gugler, Mr. and Mrs. Donald P.
13 Gwin, Paul B.

1 Habiger, Joe
1 Hadley, Mr. and Mrs. Keith
1 Hagewood, Harold
1 Hagewood, Kenneth
11 Haines, Joe D.
4 Halblieb, Mr. and Mrs. George
3 Hall, N.C.
1 Hall, Roy C.
1 Hallmark Cards, Inc.
15 Hamilton, Mrs. Dean
1 Hamon, Charles
1 Hamon, John
1 Hanhardt, Mr. and Mrs. Kenneth
1 Hankley, Dr. William
1 Hansen Foundation
1 Hardin, Mr. and Mrs. Warren
1 Harries Motor Co.
3 Harris, Mr. and Mrs. Eugene
1 Harris, Mr. and Mrs. Myron
1 Harris, R.J.
1 Harrod, Leslie and Cheryl
1 Hartley, W.C.
1 Hartman, Mr. and Mrs. A.F.
1 Harvey, Bill
1 Harvey, Mrs. Nora
4 Haskin, Mr. and Mrs. Glenn
3 Hatfield, Mrs. J.R.
1 Hattrup, Marion
1 Hawes, George
2 Hawkinson, Melanie and Brent
2 Hayden, Mr. and Mrs. Irvin W., Jr.
2 Haysville State Bank
1 Heeney, Mr. and Mrs. Barney, Jr.
3 Heinely, Kayann
1 Heinz, Mr. and Mrs. Joe
1 Heinz, Kaspar and Margaret
1 Helwig, Lloyd
1 Hendricks, Lawrence
1 Hendricks, Mr. and Mrs. Edgan
1 Hendrickson, Dr. and Mrs. D.W.
8 Henton Corporation
1 Hergenreter, William
4 Herndon, May Beth
1 Herrmann, Gerald
1 Herrmann, Joe
1 Herrmann, Mr. and Mrs. William
1 Herynk's Greenhouse
2 Hess, Dr. Carroll V.
3 Hesston Foundation
1 Hetrich, Mr. and Mrs. Fred
1 Hetzell, George
1 Hewmann, Quentin
20 Hicks, W.H.
1 Hildebrand, Ernest
1 High Plains Journal
2 Hill, Bob
2 Hill, Gerald and Lorene
1 Hille, Mr. and Mrs. H.G.
1 Hiller, Mr. and Mrs. Charles
1 Hixon, Mr. and Mrs. Larry
1 Hixson, Mrs. Gladys
2 Hixson, Mr. and Mrs. Larry
2 Hladik, Jim
3 Hlasney, Faye (Uhlrich)
1 Hobbie, Kermit
1 Hobbie, Don
3 Hoffer, Mr. and Mrs. Chester
1 Hollingsworth, Mr. and Mrs. Clarence
22 Holstein-Friesian Assn. of Kansas, Inc.
4 Honstead, Arliss
1 Honzeker, Harry
1 Hook, Maynard
15 Hoover, Mr. and Mrs. Laurence
1 Hope, Dale
4 Horlacher, Wayne and Mildred
2 Hornbaker, Dean and Marjorie
2 House, Mr. and Mrs. Kenneth
2 Howell, Dr. J. Allen
2 Howell, Mr. and Mrs. R.E.
9 Hubbard, C.R.
1 Hubener, Mrs. Elmer
17 Huff, Ruth K.
15 Hulse, Barbara Zweifel
1 Humboldt National Bank
1 Hummel, Mr. and Mrs. Charles
2 Humphreys, L.P. & Son
1 Huntington, Ilene
1 Hupe, Dale
1 Hutchison, Mr. and Mrs. C.M.
1 Huyett, George L.
1 Hy-Ridge Farms

4 Ingle, Mr. and Mrs. Donald
3 Irvin, Mr. and Mrs. Harley E.

1 Jackson Greenhouse
3 Jackson, S. Lester
1 Janke, Mr. and Mrs. Robert
1 Jannings, Mr. and Mrs. Fay
1 Jefferson County Farm Bureau Assn.
6 Jensen, Miss Mabel
1 Jensen, Woodrow
1 Jepsen, Mr. and Mrs. Richard
1 Jepson, Fred M. (Family)
1 Johnson, Alex
1 Johnson, Art
21 Johnson, Mr. and Mrs. J. Harold
1 Johnson, Mrs. John
3 Johnson, Raymond E.
14 Jones, Mr. and Mrs. Eugene
1 Jones, Fred
7 Jones, Mr. and Mrs. Harold E.
1 Jones, Mrs. Merwin E.
1 Jones, Mr. and Mrs. Thayne
3 Jorns, Mr. and Mrs. Arnold B.
1 Jorns, Mr. and Mrs. William
1 Joy, Mr. and Mrs. George

5 Kaiser, Mr. and Mrs. Kenneth E.
1 Kaiser, William
1 Kallaus, Robert, Jr.
2 Kansas American Revolution Bicentennial Commission
1 Kansas Appaloosa Horse Club
5 Kansas Arabian Horse Club, Inc.
21 Kansas Ayrshire Breeders Assn.
1 Kansas Assoc. of Women Deans Administrators
22 Kansas Bankers Association
20 Kansas Brown Swiss Association, Inc.
1 Kansas City Implement Hardware and Tractor Club
12 Kansas Electric Coop, Inc.
22 Kansas Electric Power Supplies
1 Kansas Enterprises
20 Kansas Farm Bureau
4 Kansas Farmer—Harvest Publisher
2 Kansas Federation of Women's Club
15 Kansas Guernsey Breeders Assn.
18 Kansas Jersey Cattle Club
1 Kansas Master Farm Homemakers Guild
17 Kansas Milking Shorthorn Society
21 Kansas Power and Light Company
4 Kansas Quarter Horse Assn.
6 Kansas Saddle Horse Assn.
4 Kansas Western Horseman's Assn., Inc.
1 Katz, Florence
1 Kaw Valley State Bank, Eudora
2 Kearney County Farm Bureau
1 Kearns, Ethel
1 Keen, Kenneth
1 Keisling, Mrs. Don
6 Keller, Mrs. Earl
1 Keller, Mr. and Mrs. Roy
1 Kershner, Mr. and Mrs. Dwight
1 Kersting, Mr. and Mrs. Jack
2 Key Industries, Inc.
1 Kindsvater, Daniel
1 Kingman County Farm Bureau
1 Kingry, Mrs. Woodson
1 Kingsburg Chase Aux. #1141
1 Kinkaid, Roy C.
16 Kirkwood, Frances
1 Kiwanis Club of Marysville
1 Klaus, Mr. and Mrs. Henry
2 Klinger, Catherine and Dwight
3 Klenda, Albert and Pauline
13 Kleymann, Federick and Matilda
1 Knabe, Cheryl, Janet, Karen and Chris
2 Knabe, Mr. and Mrs. Henry
8 Knappenberger (Farms), Mr. and Mrs. Joe
20 Knoepke Contract or Supply
1 Kober, Mr. and Mrs. John

- 2 Koehn, Harold
1 Koger, John M.
1 Konzern, Raymond
8 Kramer, Martha
1 Kramer, Mrs. Willard
1 Kraus, Mr. and Mrs. Vernon
4 Krause, Henry (Charitable Foundation)
1 Krasny, Joe (Family)
2 Kruh, Leslie
1 Kugler, John M.
1 Kuhn, Mr. and Mrs. Bill
1 Kurth, Mr. Melvin
- 1 Lacerts, Mr. and Mrs. H.A.
1 Lamb, Charles
2 Lambert, Mr. and Mrs. Duane
1 Lander, Robert
1 Landrith, Mrs. C.I.
2 Langemeier, Dr. Larry N.
2 Lantz, Kenneth
2 Lauer, Mr. and Mrs. Clarence
1 Laufenberg, Bill
1 Laufenberg, Mrs. Luella
1 Laughlin, Mr. and Mrs. J. Bruce
1 Lawrence Farmers Coop.
1 Lawrence Paper Company
2 Leach, Hugh V. and Glinda
- 11 Lear, J. T.
1 Leavenworth County Co-op
3 Lee Company
1 Lee, Mr. and Mrs. Norman
1 Legg Co., Inc., Halstead
2 Leonard, Mrs. Ralph
7 Lemon, J. C.
3 Lewis, Mrs. Grace L.
3 Lewis, Mr. and Mrs. Walter M.
1 Lightcap, Mr. and Mrs. Leander
1 Linder, Mrs. Lee
2 Lindholm, Nora B.
1 Linen, Mrs. Harvey
1 Linen, Shelly
1 Little, Mr. and Mrs. Melvin
1 Litwin's
2 Lizer, Earl and Ann
1 L-K Dairy
1 Loflin, Mr. and Mrs. Glenn
1 Loflin, John C.
2 Longabach, Mr. and Mrs. Clarence
1 Lorimor, Mrs. Margaret
1 Lotker, Mr. and Mrs. Floyd Lee
2 Loughridge, Wayne
1 Loveday, Mr. and Mrs. H. Dwight
1 Lovell, W. H.
1 Low, Hazel
3 Loyd, Majorie
1 Lueck, Henry
1 Lukert, Eva R.
13 Lull, Linton C. (Smith Co. State Bank)
4 Lunt, Harry
1 Lyda, Mary Ellen
2 Lyon County Farm Bureau
1 Lynd, Clarence
1 Lynn, Mr. and Mrs. Eldon
1 Mackey, Mr. and Mrs. Frank
2 MacNair, Mr. and Mrs. Jack
1 Maggard, L. O.
1 Mai's Locker
1 Mann, Mary
6 Manson, Mr. and Mrs. Dale D.
2 Marr, Charles W.
1 Martin Oil Co., Inc.
3 Massey, Bessie A.
4 Mathes, Walter L. and Rose E.
15 Matney, Peggy Zweifel
2 Matson, Leonard
6 Maxon, Mr. and Mrs. Dale
5 Mayall, J. R. and Alice H.
1 Mayhew, Betty
1 Mayhew, Delos
1 McBride, Earl
3 McClallen, Velma E.
8 McClung, Irvin and Family
1 McCoy, John H.
1 McDaniell, Mrs. George J.
1 McDonald W. M.
1 McGavin, Dr. and Mrs. M. Donald
9 McGinniss, Kenneth E.
1 McGuire, Mr. and Mrs. Carl
8 McKnight, Virginia
1 McNish, Mr. and Mrs. William
- 4 McPherson County Farm Bureau Assoc.
2 McReynolds, Kenneth L.
2 Meade County Farm Bureau Assoc.
2 Mears, Paul and Helen
1 Merrill Incorporated
1 Metal Contracting and Manufacturing
1 Meyer, B. A.
2 Meyer, Katherine L.
1 Meyer, Louis, Jr.
1 Meyer, Mr. and Mrs. Oscar
1 Michellich, Mrs. Mary
6 Mickey, Vernon L. and Isabelle
3 Mid-America Dairymen, Inc.
4 Midland United Dairy Industry Assoc.
1 Midwest Cooperative
1 Midwest Solvents Company, Inc.
2 Miller, John O.
1 Milligan, Mr. and Mrs. James A.
11 Mills, Mr. and Mrs. Lambert
1 Minis, Lorane H.
1 Mitchum, Robert, D.D.S.
1 Moden, Mr. and Mrs. Ernest
4 Mogge, Carroll and Marie
1 Mohler, Howard E.
1 Mollenkamp, Mr. and Mrs. K. D.
2 Molz, Dixie
3 Montgomery, Mr. and Mrs. A. W.
1 Montgomery, Mr. and Mrs. Don
8 Morgan, Mr. and Mrs. Fred G.
3 Morgan, L. D.
1 Moridge Manufacturing, Inc.
10 Morrisso Grain Elevator Inc.
1 Morton, Mr. and Mrs. Ray
6 Mott, Mrs. C. C.
2 Moyer, Wendell
4 Muchnic Foundation
6 Mull, Mr. and Mrs. Keith W.
1 Mullins Bros. Hardware
1 Munsell, Opie B.
1 Munson, Charles and Deanna
11 Munson, Gaylord R.
1 Munson, Mary K.
11 Munson, Mr. and Mrs. Ralph
1 Munson, Robert and Christine
3 Murrey, Mr. and Mrs. Chester
1 Myers, Mr. and Mrs. George
1 Nason, Robert
1 National Bank of Commerce, Wellington
2 National Bank of Wichita
1 National Cooperative Refinery Assoc.,
McPherson
3 National 4-H Service Committee, Inc.
1 Neely, George
1 Neff, Mr. and Mrs. Don
2 Neher, Mrs. Ruben
2 Neosho County Farm Bureau Assoc.
1 Newcomer, Mr. and Mrs. Duane
2 Newell, Debbie F.
1 Newell, Don
2 Newsome, Dr. and Mrs. B. W.
1 Nichol, Mr. and Mrs. Don
1 Nilhas, Mr. and Mrs. Lloyd
1 Nixon, Mr. and Mrs. Francis
9 Nixon, Mr. and Mrs. Robert S.
1 Noble, Dr. and Mrs. C. A.
2 Noll, August
1 Noll, Merle
1 Noll, Walter
10 Norby, Mr. and Mrs. Oscar
8 Norton County Farm Bureau Assoc.
3 Novotny, Mrs. William
1 Nunemaker, Mr. and Mrs. Wesley
1 Nutzman, Lisa
1 Oakley Livestock Commission, Inc.
1 Ochs, Mr. and Mrs. Reuben
1 Oelkers, Mr. and Mrs. Erman
1 Olsen, Betty
3 Olson, Carolyn D.
15 Orsborn, Mr. and Mrs. Lawrence J.
1 Ostmeyer, George and Charles
1 Ott, Charles
13 Ottaway, Lois M.
11 Otte, Mr. and Mrs. Alvin
1 Otto, Raymond
1 Pack, Claude
1 Paddock, Verna L.
2 Page, Mr. and Mrs. Dean R.
10 Palmberg, Earl
1 Paramount Farms
1 Parke, Mr. and Mrs. Leo
- 1 Parke, Mr. and Mrs. Robert
1 Parke, Mr. and Mrs. Thomas
1 Parker, Mrs. Alva
1 Parker Fertilizer Service
1 Parker, Orlyn
1 Parker, Roger W.
1 Parker, Welton
2 Parris, Mr. and Mrs. Fred M.
3 Pawnee County Cooperative Assoc.
1 Pearl Coop. Assoc.
2 Pearson, Mr. and Mrs. H. S.
3 Peirce, Mr. and Mrs. Walter C.
1 Pendleton, Al and Family
2 Peterson, Jack
2 Peterson, Mr. and Mrs. Verlin H.
1 Philip, Mr. and Mrs. Ward
1 Phillips, Dr. and Mrs. D. C.
1 Phi State of Delta Kappa Gamma Society
1 Pianalto, Lester
1 Pickering, W. A.
1 Pinney, Carl
9 Plessey Inc. — Welco Division
2 Plected, Mr. and Mrs. William G., Jr.
1 Poister, Mrs. Emmett
1 Pokorny, Mrs. William
2 Poland, Mr. and Mrs. Marvin
3 Poole, Mr. and Mrs. Grover C.
1 Porter, John F. and D. O.
1 Potter, Mr. and Mrs. Emery
2 Prawl, Mr. and Mrs. Warren L.
13 Presnal, Glade
12 Presnal, Mr. and Mrs. Ross R.
2 Pressgrove, Dale and Betty
1 Price, Homer
1 Pyle, Mrs. L. R.
1 Quasebarth Family
10 Quinlan, L. R.
3 Raab, Mr. and Mrs. Alfred E.
1 Rader, George
3 Rahjes, Doyle D.
4 Rambur Stables, Inc.
2 Ramsey, Mr. and Mrs. Glen
3 Ramsour, Walter and Doris
1 Ranch Mart Shopping Center
1 Randall, E. A.
2 Randle, Mr. and Mrs. Ed
1 Reed, Mr. and Mrs. Wendell
14 Regnier, Mr. and Mrs. Roger
1 Reinhardt, Katie
1 Reinhardt, Velma
4 Reitz, Dr. and Mrs. Leland C.
1 Reno, Mr. and Mrs. S. H.
3 Reusser, Rae and Athol
1 Reynolds, Mr. and Mrs. Bill
1 Reynolds, Mr. and Mrs. David
1 Rhoades, Mr. and Mrs. Monte
2 Rice Foundation
3 Richards, Emily Jane Atkinson
1 Ridgway, Mr. and Mrs. LuVerne
3 Riffey, Mr. and Mrs. Clyde
8 Riley, Mr. and Mrs. William, Jr.
2 Ringler, Dr. and Mrs. Wilbur
2 Robbins, Benny
1 Roberts, Mr. and Mrs. Marvin
3 Roberts, Mr. and Mrs. M. H.
3 Robinson, Elsie
3 Robson, Mrs. Marie A.
1 Rock Springs Ranch Square
Dance Friends
2 Rockwell International
1 Roenbaugh, Ruth
1 Roepke, Mr. and Mrs. H. F.
1 Rogers, Mrs. Ames P.
9 Rogers, Ilene
3 Rogers, Mrs. R. G.
11 Rolfs, E. W.
1 Rolland, Harvey
1 Romeiser, Mr. and Mrs. Ruben
5 Rost, Eleanore Odell
2 Rowland, Virginia (Sourk)
10 Ruhnke, Mr. and Mrs. John
1 Ruliffson, Mr. and Mrs. W. S.
1 Rumpel, Mr. and Mrs. Raymond
3 Rupp, Clarence and Marie
9 Rusk, Ralph and Georgia
1 Russe, John J. and Marjorie
1 Russell, Clinton
1 Russell State Bank
3 Rust, Mrs. Lucille
1 Ryman, Mr. and Mrs. J. F.
1 Sackridge, Mrs. Frank
22 Safeway Stores, Incorporated
- 1 Salsar, G. Alden
14 Samuelson, Mr. and Mrs. Armin
2 Sanford Coop Grain & Supply
3 Sanford, Paul E.
1 Scanlon, Mr. and Mrs. Edward
2 Schafer, David E.
1 Schaller, Mr. and Mrs. Jay
1 Schaller, Mr. and Mrs. Nick
1 Schamberger, Mr. and Mrs. Paul
2 Schendel, Robert R.
1 Scherman, Glenn K.
2 Schindler, Dale E.
1 Schinstock, Albert
2 Schlender, John R.
1 Schmitt, Mrs. Austin
1 Schmitt, Mrs. LaVern
1 Schneider, Mrs. Beth
1 Schneider, Mr. and Mrs. Henry
1 Schneider, Mr. and Mrs. S. W.
1 Schoenthaler, Mr. and Mrs. Adam
1 Schrick, Larry
4 Schroeder, Dr. Gail B.
2 Schroeder, Mr. and Mrs. William
1 Schultz, Ronald
1 Schultz, Roy
1 Schwein, Fred, Jr.
1 Schwetz Locker Co.
1 Schwindt, Herman
1 Scott, Mrs. H. L.
1 Scoville, Orlin J.
1 Seaman, Mr. and Mrs. Charles
1 Sebelius, Keith G.
7 Security Benefit Life Insurance Co.
11 Security State Bank, Wellington
1 Sertoma Club of Lawrence
3 Setter, Mr. and Mrs. Andrew
1 Shaffer, Charles H.
1 Shank, Mrs. Erna
1 Shattuck, Don L.
5 Shaw, Lawrence
1 Shawnee County Horse Club
15 Shawver, E. B.
1 Shearer, Rex L.
16 Shepherd, Mr. and Mrs. Ronald
1 Shipman, Larry J.
3 Shogren, Merle and Marilee
1 Shook, Dr. and Mrs. Ross T.
2 Shriver, Mr. and Mrs. Glen
2 Sievers, Mr. and Mrs. Harold
19 Simons, Dolph, Sr.
4 Simpson, Rod
4 Six, Mrs. Deal
11 Slaten, Mr. and Mrs. J. M.
2 Slinkman, Zoe
1 Smith, Mr. and Mrs. Albert
1 Smith, C. A.
1 Smith, Christopher C.
1 Smith County State Bank
1 Smith, Mr. and Mrs. David
1 Smith, Mr. and Mrs. Earl M.
3 Smith, Irma I.
1 Snyder, Carol
3 Sohberg, Dr. Robert, Jr.
6 Sourk, Ed and Helen
12 Sourk, Mr. and Mrs. Ward
16 Southwestern Bell
1 Sowder, Frankie
15 Springlake Stock Farm
4 Starkey, Nevin L. and Beverly R.
8 Starkey, M/M R.M.
1 State Bank of Atwood
2 State Bank of Colwich
1 State Bank of Kingman
1 State Bank of Lancaster
2 Steinbauer, Dr. R. A.
1 Steinerts Furniture and Appliances
6 Stephens, Mary Lee (Sourk)
1 Stevens, Dr.'s Robert L. and Mildred J.
3 Stewart, John T., III
1 Strauss, Mr. and Mrs. Emory
1 Strecker, Mr. and Mrs. John
14 Streeter, Charles and Martha
13 Strickler, Mr. and Mrs. Ivan K.
2 Strickler, John K. and Joan C.
2 Strobel, Mr. and Mrs. Vernon B.
1 Studdard, James B.
1 Stukenbroker, Nadine (Waldines)
1 Stutz, Mr. and Mrs. W. V.
1 Sundowner Restaurant
2 Sunflower Manufacturing Company, Inc.
1 Swartz, A. L.
1 Swartz, Raymond

- | | | | |
|--------------------------------------|-----------------------------------|---|--|
| 1 Sweat, Mr. and Mrs. Ronald | 1 Upham, Mr. and Mrs. James | 2 Webber Supply Co., Inc. | 1 Wilson, Mr. and Mrs. Dean |
| 1 Tammen, Mr. and Mrs. Bob | 2 Utermoehlen, Mr. and Mrs. Ralph | 2 Wehrman, Claude | 13 Wilson, John L. |
| 1 Tammen, Frieda | | 1 Weiss, Julia | 3 Wilson State Bank |
| 9 Taylor, Ethel | 2 Vacin, Gary and Elizabeth | 1 Welch, Etsel E. | 3 Wilson, W. John and Glenna |
| 3 Taylor, Mr. and Mrs. Richard | 1 Van Nahmen, Mildred | 7 Wellington Daily News | 1 Wing, Mark E. and Karen |
| 1 Taylor, Mrs. Russell | 1 Van Nahmen, Mr. and Mrs. Ralph | 1 Welsch, Ellia | 3 Wingert, Mr. and Mrs. George |
| 12 Teagarden, Mr. and Mrs. E. H. | 15 Veatch, N. T. | 2 Wertzberger, Georgia | 1 Wittmer, Jerry |
| 6 Tennant, Marjorie Ann | 2 Veltman, Floyd | 2 West, Mr. and Mrs. Roland | 6 Wolfenbarger & McCulley Architects, P.A. |
| 5 Texas Educational Association | 1 Verbeck Lumber Co. | 1 Western Kansas World | 1 Wood, Betty |
| 4 Tillotson, Mr. and Mrs. Raymond J. | 5 Vieux, Cecil and Marcile | 1 Western Retail Implements & Hardware Assoc. | 1 Wood, Clifford |
| 1 Tholen, Joe | 7 Visser, Ed and Martha | 1 Westfall, Dr. Jane A. | 1 Wood, Mrs. Elmer |
| 2 Thomas, Dr. and Mrs. Kenneth E. | 7 Visser, Mr. and Mrs. George | 1 Wetzel, Mr. and Mrs. Edward | 2 Woodard, Mrs. Gail |
| 2 Thompson, D.H., Jr. | 1 Voigts, Busch | 1 Wetzel, Frances and Albert | 20 Woolworth, F. W., Co. |
| 1 Thomson, Mr. and Mrs. John | 2 Vogel, John H. | 1 Wetzel, Mr. and Mrs. Raymond | 1 Works, Mr. and Mrs. George |
| 2 Thorman, Erma and Eldon | 2 Vogt, Roland | 3 Wheat State Morgan Horse Assoc. | 1 Wright, George L. |
| 1 Thorobred Chevrolet, Inc. | 1 Volk, Bob | 1 White, Mr. and Mrs. Lloyd N. | 2 Wright, Mr. and Mrs. Quentin |
| 2 Thorpe, Dr. and Mrs. F. A. | | 1 White, Zella | 1 Wulfkuhle, Mr. and Mrs. Clarence |
| 4 Tjaden, Wayne | 1 Waddill, Lucille M. | 2 Whitson, Tom | 8 Wyckoff, Maurice and Thelma |
| 4 Todd, Charles C. | 1 Wagner, Mr. and Mrs. Adam | 1 WIBW TV-AM-FM | |
| 2 Todd, Mr. and Mrs. Chester R. | 1 Wagner, Mr. and Mrs. Ivan | 12 Wichita Bank for Cooperatives | 2 Yergatian, Mr. and Mrs. Charles |
| 2 Topliff, Mr. and Mrs. Elwyn | 1 Wagner, Mr. and Mrs. John H. | 1 Wiedeman, Mr. and Mrs. Alvin W. | 3 Yoder, Royal and Arlene |
| 2 Trayer, Danny D. | 1 Wagner, Robert B. | 1 Wiedeman, Mr. and Mrs. Marvin | 1 Young, Mr. and Mrs. Leonard |
| 1 Trego County Implement | 2 Wagstaff, Robert W. | 7 Wiedemann, K. T. Foundation Inc. | |
| 1 Trego-WaKeeney State Bank | 17 Walker, Mr. and Mrs. Howard R. | 1 Wilbur, Bill | 1 Zander, Barbara |
| 1 Tremblay, Mr. and Mrs. Leo | 1 Walker, Mr. and Mrs. Irving | 2 Wilburn, Hugh and Ruth | 1 Zeigler, Mr. and Mrs. Lewis |
| 13 Truman, Maxine | 10 Wallace, Mr. and Mrs. Dwane L. | 1 Wilds, Mr. and Mrs. Neff E. | 1 Zeller, Francis C. |
| 2 Tubach, Jim and Family | 1 Walsh, Mr. and Mrs. Richard | 2 Williams, J. O. | 17 Zweifel, Bernice |
| 1 Tucker, Mr. and Mrs. Carl | 1 Ward, William and Janice | 2 Willis, Mr. and Mrs. Paul M. | 17 Zweifel, Robert |
| 1 Tucker, Mrs. Gertrude K. | 2 Wasserman, Gilbert and Edith | 2 Willis, Mr. and Mrs. Williams | 15 Zweifel, Mr. and Mrs. Robert, Jr. |
| 1 Tucker, Louise M. | 4 Wear Foundation | 1 Wilmeth, Ray and Norma | |
| 9 Turnbull, Mr. and Mrs. J. K. | 1 Weathers, Mrs. George | 1 Wilson, Carl | |
| | 2 Weaver, Elden and Mildred | | |

Note: The figures preceding the name indicate the number of years of support since the Kansas 4-H Foundation Membership and Share Recognition Plan was started in 1953. Please call omissions to our attention.

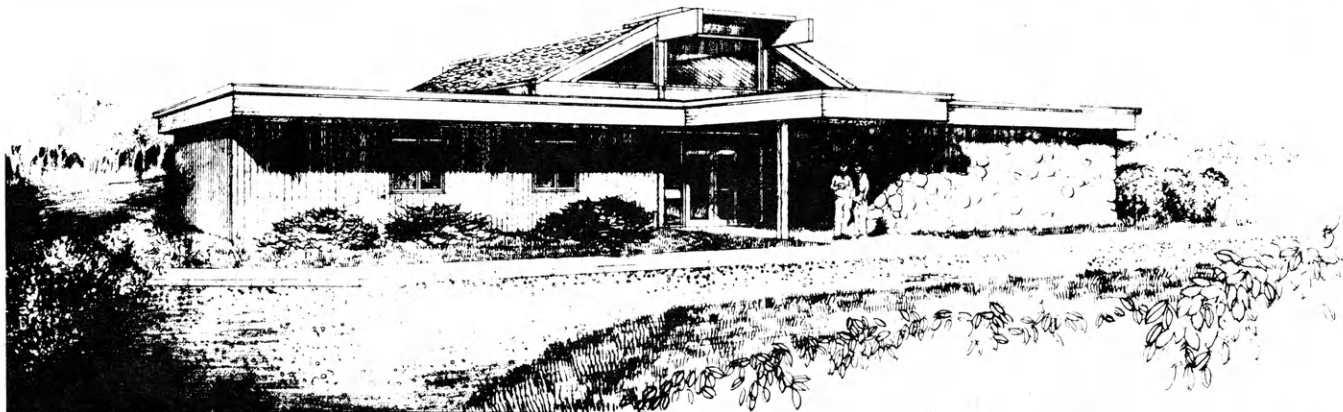

This is the architect's drawing of the new administration building under construction at Rock Springs Ranch. It is a gift from

Mr. and Mrs. Dwane Wallace, Wichita, and is to be named for J. Harold Johnson, former state 4-H leader.

Extension home economics and 4-H and other groups—

Many Kansas 4-H clubs and extension homemaking units and other organizations regularly contribute to 4-H work by sending a donation to Kansas 4-H Foundation. Those who contributed in 1975 are listed here as more friends of 4-H.

ANDERSON COUNTY

- 1 A.A.U.W. (Garnett Branch)
- 1 A.A.U.W. (Halstead Branch)
- 1 Colony Hi-point 4-H Club
- 3 Ernest E.H.U.
- 1 Pleasant Workers E.H.U.

- 1 Rose Valley 4-H Club
- 2 Shannon 4-H Club
- 1 Sunshine E.H.U.
- 2 Terry E.H.U.

ATCHISON COUNTY

- 2 Atchison County E.H.U.
- 2 Brush Creek E.H.U.
- 2 Effingham Community 4-H Club
- 2 Farmerette E.H.U.
- 2 Friendly Farmer Fellows
- 4 Good Intent 4-H Club
- 2 Independence E.H.U.
- 2 Lucky Seven E.H.U.
- 2 Night Owl E.H.U.

BARBER COUNTY

- 5 B-Square 4-H Club
- 7 Gyp Hill Pioneers 4-H Club
- 1 South Barber E.H.U.

BARTON COUNTY

- 1 Bissel Point
- 2 Busy Buzzers 4-H Club
- 2 Century II E.H.U.
- 1 El Caballo 4-H Club
- 4 Fairview Scouts 4-H Club
- 4 Fort Zarah 4-H Club

- 1 French Ridge E.H.U.
- 1 Great Bend E.H.U.
- 1 Half-Century E.H.U.
- 1 Hoisington E.H.U.
- 1 Hoisington Jets 4-H Club
- 5 Meadowlark E.H.U.
- 1 Odin E.H.U.
- 1 Sunflowersettes E.H.U.
- 1 Sunnyside E.H.U.
- 3 Unit Affairs
- 1 Yoyan E.H.U.

BOURBON COUNTY

- 1 Cheerio E.H.U.
- 1 Heatville E.H.U.
- 1 Northwest E.H.U.
- 2 Sundowners E.H.U.
- 1 Uniontown E.H.U.

BROWN COUNTY

- 1 A.A.U.W. (Horton Branch)
- 1 Grand Prairie E.H.U.
- 1 Modern 49'ers E.H.U.
- 1 Pep E.H.U.
- 1 W-Hia E.H.U.
- 1 Zion Homemakers E.H.U.

BUTLER COUNTY

- 1 A.A.U.W. (El Dorado Branch)
- 1 Andover E.H.U.
- 1 Augusta Merri-Belles E.H.U.
- 1 B & G E.H.U.
- 1 Blue Stem 4-H Club
- 1 Bums Go-Getters 4-H Club
- 1 Cassoday Boosters 4-H Club
- 1 Cassoday E.H.U.
- 1 Cole Creek E.H.U.
- 1 Douglass Shockers 4-H Club
- 1 Fairmount E.H.U.
- 12 Flint Hills 4-H Club
- 1 Four Mile E.H.U.
- 1 Handy Annes E.H.U.
- 14 Hickory Helpers 4-H Club
- 1 Hickory E.H.U.
- 4 Lily Lake 4-H Club
- 1 Little Walnut E.H.U.
- 1 Midian E.H.U.
- 1 Mother's Art E.H.U.
- 2 North Butler 4-H Club
- 1 Prairie View E.H.U.
- 2 Sunflower E.H.U.
- 1 Town & Country E.H.U.
- 1 Walnut Valley E.H.U.

CHASE COUNTY

- 5 Clements 4-H Club
- 8 Lucky 13 4-H Club

- CHAUTAUQUA COUNTY**
 2 Cedar Vale Unit
 4 Chautauqua County 4-H Council
 1 Jolly Jones E.H.U.
- CHEROKEE COUNTY**
 1 All-Stars 4-H Club
 1 Busy Bees 4-H Club
 2 Central 4-H Club
 2 Glittering Stones 4-H Club
 2 Helmic Gingersnaps 4-H Club
 1 Lone Elm Beavers 4-H Club
 3 Neutral E.H.U.
 1 Pleasant View Hummers E.H.U.
 1 Prairie Ramblers 4-H Club
 1 Riverton 4-H Club
 1 Shamrock 4-H Club
 2 Sheridan 4-H Club
 1 Spring Valley Sparklers
 1 Weir Trailblazers 4-H Club
- CHEYENNE COUNTY**
 1 Cherry Creek 4-H Club
 6 Cheyenne County 4-H Council
 6 Happy Larks 4-H Club
 2 Lawn Ridge 4-H Club
- CLARK COUNTY**
 4 Bearcreek Boosters 4-H Club
- CLOUD COUNTY**
 5 Cloud County Advisory Council
 2 Fairview Hilltoppers 4-H Club
 4 Hill & Dale 4-H Club
 3 Hollis Hustlers 4-H Club
 4 Hopewell Corner 4-H Club
 6 Jolly J-Hawks 4-H Club
 6 Republican Valley 4-H Club
- COFFEY COUNTY**
 9 Blue Ribbon 4-H Club
 1 Burlington E.H.U.
 1 Coffey County Extension Homemakers Council
 1 Harmony E.H.U.
 18 Liberty E.H.U.
 1 Neosha Valley E.H.U.
 1 Ottumwa E.H.U.
 1 Prairie View Neighbors E.H.U.
 1 Riverside E.H.U.
 1 Rural Key E.H.U.
 1 Silver Lake E.H.U.
 4 Smilin Thru 4-H Club
 1 Sunflower E.H.U.
- COWLEY COUNTY**
 2 Burden 4-H Club
 2 Cameron 4-H Club
 1 City Rangers 4-H Club
 1 Cowley County Extension Homemakers Council
 4 Dexter 4-H Club
 4 Evening Star 4-H Club
 4 Floral 4-H Club
 5 IXL 4-H Club
 3 Liberty 4-H Club
 1 Martha Washington 4-H Club
 3 Pleasant Valley 4-H Club
 2 Theaker 4-H Club
 3 Tisdale E.H.U.
 9 Udall 4-H Club
 2 Valley View 4-H Club
 3 Walnut Valley 4-H Club
- DECATUR COUNTY**
 2 Mavrick 4-H Club
 1 P.E.P. E.H.U.
 3 Sappa Valley 4-H Club
 4 Star Valley 4-H Club
- DICKINSON COUNTY**
 1 Abilene Aggies 4-H Club
 1 Abilene Trailblazers 4-H Club
 4 Carry Creek Rustlers 4-H Club
 2 Chapman Shamrock 4-H Club
 3 Detroit Rambler 4-H Club
 3 Enterprise Livewires 4-H Club
 2 Fragrant Hilltoppers 4-H Club
 5 Harmony Hustlers 4-H Club
 4 Holland Sunflowers 4-H Club
 3 Hope Homebuilders
 3 Navarre Boosters 4-H Club
 1 Newbern Wideawakers 4-H Club
- 2 Pleasant Hill E.H.U.
 2 Solomon Wranglers 4-H Club
 1 Swenson Creek 4-H Club
 3 Willowdale 4-H Club
 3 Woodbine E.H.U.
 1 Woodbine Jolly Jayhawkers 4-H Club
- DONIPHAN COUNTY**
 5 Bendena 4-H Club
 1 Bendena Homemakers E.H.U.
 1 Cordonette E.H.U.
 1 Happy Homemaker E.H.U.
 1 Helping Hand E.H.U.
 1 Highland 4-H Club
 2 Moray E.H.U.
- DOUGLAS COUNTY**
 1 Better Homemakers E.H.U.
 2 Brookdale E.H.U.
 1 Buffalo Boosters 4-H Club
 2 Busy Dames E.H.U.
 2 Central E.H.U.
 2 Cheechakoes E.H.U.
 12 Cottonwood 4-H Club
 1 Douglas County Advisory Council
 5 Douglas County 4-H Council
 5 Eudora 4-H Club
 2 Five & Fifty E.H.U.
 4 Four Leaf Clover 4-H Club
 1 Grinnell E.H.U.
 1 Happy Days E.H.U.
 1 India E.H.U.
 7 Jayhawk 4-H Club
 3 Kaw Valley E.H.U.
 4 Kaw Valley Unit E.H.U.
 17 Kanwaka 4-H Club
 2 Kanwaka E.H.U.
 1 Kanza 4-H Club
 1 Marion Boosters 4-H Club
 4 Oakridge E.H.U.
 1 Pleasant Valley E.H.U.
 1 Riverside E.H.U.
 14 Stull Busy Beavers 4-H Club
 3 Stull E.H.U.
 7 Sunflower 4-H Club
 9 Vinland Valley 4-H Club
- EDWARDS COUNTY**
 8 Edwards County 4-H Council
 4 Kinsley Livewires 4-H Club
 3 Northern Star 4-H Club
 13 Sunflower 4-H Club
 1 Trenton Workers 4-H Club
- ELK COUNTY**
 2 Elk County 4-H Advisory Committee
 2 Flint Hills Boosters 4-H Club
 3 Paw Paw Lucky Clover 4-H Club
- ELLIS COUNTY**
 3 A.A.U.W. (Hays Branch)
 2 Buckeye Jr. Farmers 4-H Club
 1 Gemini Jrs. 4-H Club
 1 Meadowlarks 4-H Club
 17 Winners 4-H Club
- ELLSWORTH COUNTY**
 10 Ellsworth County 4-H Council
 9 Trying Tommies 4-H Club
- FINNEY COUNTY**
 2 Gay Niters E.H.U.
 3 Go Getters 4-H Club
 1 Happy Valentines 4-H Club
 1 Lincoln Goodwill E.H.U.
- FORD COUNTY**
 3 Keen Klippers 4-H Club
 9 Wilroads Gardens 4-H Club
- FRANKLIN COUNTY**
 1 Better Homes E.H.U.
 6 Full O'Pep 4-H Club
 1 Gladstone Gals
 1 Good Neighbors E.H.U.
 1 Happy Homes E.H.U.
 1 Peoria Plodders E.H.U.
 4 Princeton Jolly 4-H Club Workers
 1 Tequa E.H.U.
 3 Trail Blazers 4-H Club
 1 Willsville E.H.U.
- GEARY COUNTY**
 1 A.A.U.W. (Junction City Branch)
 3 Blueline 4-H Club
 3 Brookside 4-H Club
 3 Brookside Senior 4-H Club
 2 Clarks Creek E.H.U.
 3 Clarks Creek 4-H Club
 6 Grandview 4-H Club
 2 Lyon Cecil E.H.U.
 2 Lyonsdale E.H.U.
- GOVE COUNTY**
 2 Big Creek E.H.U.
 9 Hackberry 4-H Club
 7 Meadowlark 4-H Club
 3 Quinter 4-H Club
- GRAHAM COUNTY**
 3 Cherry Lyon E.H.U.
 2 East Side Community 4-H Club
 5 Graham County 4-H Council
 3 Happy Crickets 4-H Club
 7 Penoke 4-H Club
 1 Progressive E.H.U.
 6 Solomon Valley 4-H Club
- GRAY COUNTY**
 7 Charleston Astronauts 4-H Club
 4 Ensign Boosters 4-H Club
 4 Sky High 4-H Club
- GREELEY COUNTY**
 1 Cross County E.H.U.
 1 Girls With Something Extra E.H.U.
 10 Go Getters 4-H Club
 8 Greeley County 4-H Council
 2 South Colony E.H.U.
 8 Straight Ahead Strivers 4-H Club
 11 Thrifty Thrivers 4-H Club
 1 Tribune E.H.U.
 2 Whitelaw E.H.U.
- GREENWOOD COUNTY**
 2 Bachelor Buttons 4-H Club
 2 Climax Swingers 4-H Club
 3 Greenwood County E.H.U.
 5 Greenwood County 4-H Council
 1 Kansas Extension Homemakers Council
 2 Prairie Light E.H.U.
 2 Quincy E.H.U.
 1 Upper Fall River E.H.U.
 4 Upper Fall River Jayhawkers 4-H Club
- HAMILTON COUNTY**
 9 C-4 4-H Club
- HARPER COUNTY**
 3 Spring Robins 4-H Club
 3 Sunnyside 4-H Club
- HARVEY COUNTY**
 1 Burrton 4-H Club
 2 50-53 E.H.U.
 2 Halstead E.H.U.
 1 Lucky Clover 4-H Club
 1 Macon Happy Hour 4-H Club
 2 Macon Improvement E.H.U.
 3 Newton City Slickers 4-H Club
 5 Richland Livewires 4-H Club
 9 Sedgwick Sunflowers 4-H Club
 1 Sugar & Spice E.H.U.
- HASKELL COUNTY**
 7 Colusa Go-Getters 4-H Club
 3 Sehasco 4-H Club
 3 Victory 4-H Club
- JACKSON COUNTY**
 2 Happy Go Lucky 4-H Club
 1 Hoofbeats 4-H Club
 3 Hoyt Livewires 4-H Club
 2 Lucky Star 4-H Club
 9 Mayetta Mustangs 4-H Club
 1 Ontario Busy Bees 4-H Club
 3 Pleasant Valley 4-H Rustlers
 1 Soldier Boosters 4-H Club
 1 Sunshine Winners 4-H Club
 1 Whiting Beavers 4-H Club
- JEFFERSON COUNTY**
 6 Biltown 4-H Club
 3 Clover Power 4-H Club
 1 Crackerjack 4-H Club
- 4 Fairview 4-H Club
 16 Grantville 4-H Club
 5 Jolly Jrs. 4-H Club
 1 Lucky Lake 4-H Club
 1 Lucky 4 4-H Club
 5 Mooney Creek Cowboys 4-H Club
 1 Mooney Creek Homemakers E.H.U.
 1 Night Owl E.H.U.
 1 Oskaloosa Independent
 1 Perry E.H.U.
 1 Pleasant Valley E.H.U.
 6 Prosperity 4-H Club
 14 Rock Creek Boosters 4-H Club
 1 Sunny Valley E.H.U.
 5 Valley Victors 4-H Club
 1 Winchester Possums 4-H Club
- JEWELL COUNTY**
 1 Esbon E.H.U.
 12 Fормoso Willing Workers 4-H Club
 1 Friendly Corners E.H.U.
 2 Progressive E.H.U.
 1 Town & Country E.H.U.
 1 Webber Homemakers E.H.U.
 6 Webber Wide Awake 4-H Club
 2 White Mount E.H.U.
- JOHNSON COUNTY**
 2 Bonita Hummers E.H.U.
 2 Busy Bees 4-H Club
 1 Dizzy Doers E.H.U.
 2 Greenwood Meadowlark 4-H Club
 2 Highlander E.H.U.
 3 Harmony Homemakers E.H.U.
 14 Lenexa Farmerettes E.H.U.
 9 Little Cedar 4-H Club
 5 Morning Glory 4-H Club
 3 Nite Owls E.H.U.
 10 Oxford Hustlers 4-H Club
 5 Pioneer 4-H Club
 1 Prairie Star 4-H Club
 3 Ridgeview Rockets 4-H Club
 1 Roeland Park Bobcat 4-H Club
 13 Sharon 4-H Club
 6 Stanley Buccaneers 4-H Club
 1 Stilwell Mustangs 4-H Club
 9 Sunnyside 4-H Club
 2 Ton-Ka-Wa E.H.U.
 13 Zion Zippers 4-H Club
- KEARNY COUNTY**
 4 Sunset 4-H Club
- KINGMAN COUNTY**
 10 Belmont 4-H Club
 2 Cleveland E.H.U.
 1 Eager Beavers 4-H Club
 7 Galesburg 4-H Club
 8 Hawk 4-H Club
 5 Norwich 4-H Boosters
 2 Union E.H.U.
 6 Vinita 4-H Club
- KIOWA COUNTY**
 5 Busy Bees 4-H Club
 1 Jayhawkers 4-H Club
 3 Southwestern Royals 4-H Club
 1 Trousdale E.H.U.
 1 Unique Rustlers 4-H Club
 9 Upward Strivers 4-H Club
- LABETTE COUNTY**
 1 Altamont Home Ec. Club
 2 Altamont Rooters 4-H Club
 1 Angola E.H.U.
 1 Angola Home Improvement E.H.U.
 1 Better Ways E.H.U.
 1 D.D.D. Extension Club
 1 Fairview E.H.U.
 1 Happy Homemakers E.H.U.
 1 Hawkins E.H.U.
 1 Ideal E.H.U.
 1 English Boosters 4-H Club
 2 Labette County 4-H Council
 1 Leib E.H.U.
 7 Leib 4-H Club
 1 Merry Mixers E.H.U.
 1 Queen City E.H.U.
 3 Sunflower 4-H Club
 3 Thrifty Thrivers 4-H Club
 2 Valeda Friendly Neighbors E.H.U.
 1 Whittier Neighbors E.H.U.
 1 Willing to Learn E.H.U.
 1 W.W.W. E.H.U.

LANE COUNTY
 6 Eager Beavers 4-H Club
 18 Healy E.H.U.
 3 Town & Country E.H.U.

LEAVENWORTH COUNTY
 5 Happy Hollow 4-H Club
 3 Jolly Workers 4-H Club
 1 Kuntry Klub E.H.U.
 2 Little Stranger E.H.U.
 8 Lucky Clover 4-H Club
 7 Nine Mile 4-H Club
 2 Worthwhile E.H.U.

LINCOLN COUNTY
 1 Jolly Workers E.H.U.
 4 Lincoln County 4-H Council
 5 Lincoln Sunrise 4-H Club
 2 Northwest Rainbow E.H.U.
 4 Salt Creek 4-H Club
 1 Westfall Winners 4-H Club

LINN COUNTY
 2 A.A.U.W. (Marias Des Cygnes Branch)
 5 Linn County 4-H Council
 1 Unit #1

LOGAN COUNTY
 1 Annie Oakley 4-H Club
 2 Annie Oakley E.H.U.
 1 High Plains E.H.U.
 5 Monument 4-H Club
 2 Serendipity E.H.U.
 5 Winina 4-H Club

LYON COUNTY
 2 A.A.U.W. (Emporia Branch)
 9 Admirer 4-H Club
 6 Lyon County 4-H Council
 8 Rinker 4-H Club
 5 Riverside 4-H Club

MARION COUNTY
 7 Goessel Goal Getters 4-H Club
 15 Happy Hustlers 4-H Club
 1 Happy Hearts 4-H Club
 6 Lincolnville Wide Awake 4-H Club
 6 Lucky Leaf 4-H Club
 13 Peabody Hustlers 4-H Club
 2 Pilsen Cougars 4-H Club
 7 Ramona Red Chiefs 4-H Club
 7 Silver Creek 4-H Club
 8 South Cottonwood 4-H Club
 7 Summit Boosters 4-H Club
 9 Tampa Triple T's 4-H Club
 4 Twin Branches 4-H Club
 6 Willing Workers 4-H Club

MARSHALL COUNTY
 2 Beattie Musketeers 4-H Club
 3 Bremen Hustlers 4-H Club
 1 Elm Creek Crusaders E.H.U.
 3 Happy Harvesters 4-H Club
 3 Jolly Farmer 4-H Club
 8 Richland Center 4-H Club
 1 Sunflower E.H.U.
 6 Sunflower 4-H Club
 3 Waterville Busy Beavers 4-H Club

McPHERSON COUNTY
 2 A.A.U.W. (McPherson Branch)
 9 New Frontier 4-H Club

MEADE COUNTY
 1 Elsie Chapel E.H.U.
 2 H.H.H.H. 4-H Club

MIAMI COUNTY
 2 Centennial E.H.U.
 4 Happy Go-Getters 4-H Club
 2 Homemakers E.H.U.
 18 Harmony E.H.U.
 1 Kuntry Klub E.H.U.
 2 Lone Star E.H.U.
 4 Miami County 4-H Council
 1 Osage Valley E.H.U.
 1 O'Swan E.H.U.
 1 Wagstaff E.H.U.

MITCHELL COUNTY
 9 Cloverleaf 4-H Club
 1 Twilight E.H.U.
 9 West Beloit 4-H Club

MONTGOMERY COUNTY
 3 A.A.U.W. (Independence Branch)
 6 Banks Ever Ready E.H.U.
 4 Caney Chums E.H.U.
 3 Cherry Chums E.H.U.
 3 Drum Creek E.H.U.
 8 Elk River E.H.U.
 1 Fair Play E.H.U.
 5 Gingham Aprons E.H.U.
 4 Loyal Workers E.H.U.
 4 Pleasant Hill Pals E.H.U.
 1 Progressive E.H.U.
 6 River Rangers E.H.U.
 2 Sunflower Workers E.H.U.
 1 Sunrise Pals E.H.U.
 8 Sycamore Valley E.H.U.
 1 Town & Country E.H.U.
 2 Westside Workers E.H.U.

MORRIS COUNTY
 6 Big John 4-H Club
 1 Burdick County Lines E.H.U.
 5 Burdick Hustlers 4-H Club
 3 Busy Workers 4-H Club
 3 Clarks Creek E.H.U.
 9 Delaun 4-H Club
 1 Diamond 4-H Club
 2 Dizzy Dames E.H.U.
 10 Dwight Sunflower 4-H Club
 5 Flint Hills 4-H Club
 10 Neosho Valley 4-H Club
 7 Willing Workers 4-H Club
 6 Wisley Busy Bees 4-H Club

NEMAHA COUNTY
 2 Busy Jayhawkers 4-H Club
 2 Hustlers 4-H Club
 1 Lucky Shamrock 4-H Club
 10 Nemaha County 4-H Council
 3 Red Vermillion 4-H Club
 6 Rustlers 4-H Club
 3 Wetmore Cardinals 4-H Club

NEOSHO COUNTY
 1 A.A.U.W (Chanute Branch)
 4 Hillcrest 4-H Club
 2 Sunny Homemakers E.H.U.
 1 Town & Country E.H.U.
 2 Victory E.H.U.

NESS COUNTY
 2 Happy Kansans 4-H Club
 2 Home Arts E.H.U.
 1 Meadowlark 4-H Club
 2 Modern Homemakers E.H.U.
 2 Ness County 4-H Council
 3 Schohario 4-H Club

NORTON COUNTY
 2 North Dividers E.H.U.

OSAGE COUNTY
 2 Agency E.H.U.
 21 Carbondale 4-H Rustlers Club
 1 Enterprise E.H.U.
 4 Osage E.H.U.

3 Vassar E.H.U.
 2 West Lyndon E.H.U.

OSBORNE COUNTY
 2 Be Better E.H.U.
 2 Coronado E.H.U.
 3 Cosmopolitan E.H.U.
 3 Eager Beavers 4-H Club
 3 Jolly Janes E.H.U.
 4 Kill Creek E.H.U.
 7 Penn 4-H Club
 4 Solomon Valley 4-H Club
 2 Sumner E.H.U.
 2 Sumner 4-H Club
 4 Utopia E.H.U.
 2 Willowdale E.H.U.

OTTAWA COUNTY
 1 Ada E.H.U.
 10 Culver Livewires 4-H Club
 4 Delpnos 4-H Club
 1 Helpful Housewives E.H.U.
 1 Home Arts E.H.U.
 1 Lamar E.H.U.
 2 Minneapolis E.H.U.
 6 Ottawa County 4-H Council
 5 Pleasant Valley 4-H Club
 1 Rock City E.H.U.
 4 Soloman Valley 4-H Club
 1 Tescott E.H.U.
 6 Woodsdale 4-H Club

PAWNEE COUNTY
 4 Community Improvement Club
 2 Home Improvement Unit
 3 Pawnee Peppers 4-H Club
 5 Rozel Rockets 4-H Club
 5 Tiny Toilers 4-H Club
 4 Zook Zippers 4-H Club

PHILLIPS COUNTY
 15 Deer Creek 4-H Club

POTTOWATOMIE COUNTY
 20 Blackjack 4-H Club
 4 Fostoria E.H.U.
 4 Green Valley E.H.U.
 2 Jayhawkers 4-H Club
 6 Kaw Valley E.H.U.
 7 Laclede E.H.U.
 7 Louisville E.H.U.
 8 Onaga E.H.U.
 8 Rock Creek E.H.U.
 9 St. George E.H.U.
 7 Tannerville 4-H Club
 7 Vermillion E.H.U.

PRATT COUNTY
 7 Glendale Reapers 4-H Club
 10 Golden Valley 4-H Club
 5 Lincoln Climbers 4-H Club
 4 Pratt County 4-H Council
 9 Preston 4-H Club
 12 Richland Rustlers 4-H Club
 4 Southwest 4-H Club

REPUBLIC COUNTY
 1 Rydal Rustlers 4-H Club

RENO COUNTY
 1 Better Homes E.H.U.
 2 Francis L. Brown E.H.U.
 2 Castleton E.H.U.
 2 Coffe Cuppers E.H.U.
 1 54th E.H.U.
 1 Haven E.H.U.
 1 Jefferson Janes E.H.U.
 2 Kings Garden E.H.U.
 2 Lerado E.H.U.
 1 Lincoln E.H.U.
 2 Midway Neighbors E.H.U.
 1 Nickerson Homebuilders E.H.U.
 1 Night Owls E.H.U.
 1 Ninnescah E.H.U.
 1 Obee E.H.U.
 1 Riverside E.H.U.
 1 Southwest Reno 4-H Club
 2 Sylvia E.H.U.
 1 Turon E.H.U.
 1 Union Valley E.H.U.
 2 Westprise E.H.U.
 1 Willing Workers E.H.U.

RICE COUNTY
 2 A.A.U.W. (Sterling Branch)
 5 Chase We Willing Workers 4-H Club
 8 Country Pals 4-H Club
 15 Fairplay 4-H Club
 1 Gabba LX E.H.U.
 2 Genesco Go Getters 4-H Club
 4 Lyons Learners 4-H Club
 4 Midland Lucky Clovers 4-H Club
 9 Pleasant View 4-H Club
 1 Sterling Meadowlark 4-H Club
 16 Valley Blue Bird 4-H Club

RILEY COUNTY
 2 A.A.U.W. (Manhattan Branch)
 2 Alpha M.H.D.U.
 2 Ashland Boosters 4-H Club
 5 Be Busy 4-H Club
 7 Bonfire 4-H Club
 1 Cico Shamrocks 4-H Club
 7 Happy Go Lucky 4-H Club
 6 Jolly 18th 4-H Club
 7 Kaw Valley E.H.U.
 7 Lee Hilltoppers 4-H Club
 5 Leonardville 4-H Club
 6 Pillsbury 4-H Club
 4 Randolph Ramblers 4-H Club
 2 Riley County E.H.C.
 6 Riley County 4-H Council
 9 Strong 4-H Club
 2 Valley High 4-H Club

ROOKS COUNTY
 3 Bow Creek 4-H Club
 3 Busy Bees 4-H Club
 3 Eager Beaver 4-H Club
 3 East Plainville 4-H Club
 16 Four W 4-H Club
 2 Helpful Hands 4-H Club
 3 Livewires 4-H Club
 5 Mount Pleasant 4-H Club
 4 Palco 4-H Club
 12 Rooks County 4-H Council

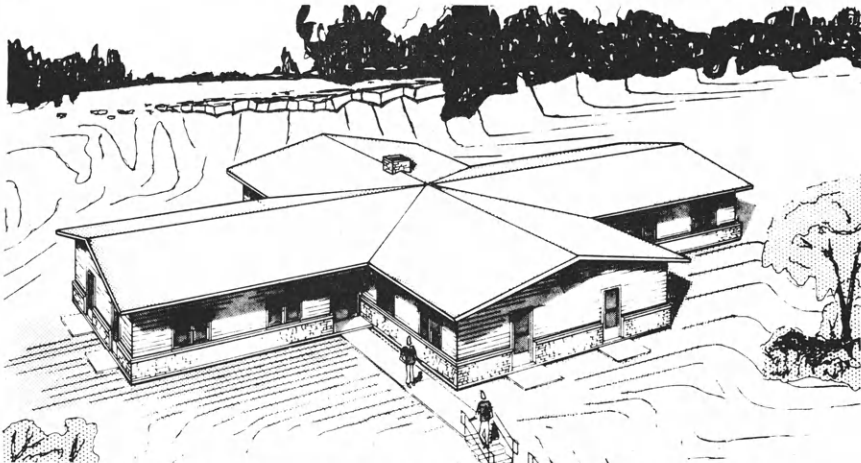

Year-round housing for 64 persons will be provided by the Dane Hansen Cottage, now under construction at Rock Springs Ranch. A gift from the Dane Hansen Foundation, Phillips County, provided funds for building the structure.

Memorials

Memorials to honor the memory of relatives and friends and to express affection and respect for living persons have been established through Kansas 4-H Foundation.

Some memorial gifts are for specific items; some are unrestricted for use in the Foundation wherever there is need. Some are for scholarships or for equipment or buildings.

Below are listed persons honored with memorials during 1975:

Mrs. Ed Baresel
Nadel Berg
Stanley Blume
Nathan Carroll
Veryl Channel
Dinah Crockett
Eva Ann Eyestone
Craig E. Fincham
Myron T. Foveaux
Arthur E. Hammarlund
Mrs. Lula Kempin
Francis J. Levert
Robert Litton
Victor Lygrisse
Mrs. G. E. Schaake
Debra Kay Schlaegel
Wavern Scott
Mrs. David (Janice) Smith

Unfortunately, because of the limits of space, we are unable to list the large number of persons who contributed to memorials during 1975, but their generosity is as appreciated as if their names were listed.

In 1952 the Kansas 4-H Foundation, a non-profit educational corporation, was established to make it possible for all citizens and organizations to share in furthering the 4-H program of the Kansas Cooperative Extension Service. The Foundation is dedicated to getting the highest return from each and every donor's investment in our State's number one resource—its youth.

- 17 Star 4-H Club
- 1 Stockton E.H.U.
- 3 Stockton Jayhawkers 4-H Club
- 3 Woodston Sunflower 4-H Club

RUSH COUNTY

- 1 Better Homes E.H.U.
- 1 Center Conquerors 4-H Club
- 1 Colorful Calicos E.H.U.
- 1 East Brookdale E.H.U.
- 1 Garfield Merry Matrons
- 1 Health & Home E.H.U.
- 1 LaCrosse Community E.H.U.
- 1 Lone Star Rangers 4-H Club
- 1 Merry Homemakers E.H.U.
- 1 Post Rockettes E.H.U.
- 1 Rush County 4-H Jr. Leaders Club
- 1 Sunshine E.H.U.
- 8 Timkin Roller Bearings 4-H Club
- 1 Walnut City 4-H Club

RUSSELL COUNTY

- 2 Cedar Creek 4-H Club
- 5 Lone Star 4-H Club

SALINE COUNTY

- 4 Bavaria Livewires 4-H Club
- 6 Brookville 4-H Club
- 1 Centennial Sisters
- 6 Cloverleaf 4-H Club
- 2 80-Hustlers
- 6 Falun 4-H Club
- 2 Friendly Valley 4-H Club
- 5 Gypsum Valley 4-H Club
- 8 Kipp 4-H Club
- 9 Mentor 4-H Club
- 7 Saline County 4-H Council
- 9 Saline Valley 4-H Club
- 4 Sasnak 4-H Club
- 9 Smoky View 4-H Club
- 1 Sod Busters 4-H Club
- 3 Space Agers 4-H Club
- 8 Sunny Valley 4-H Club
- 1 Swingers 4-H's
- 16 Willing Workers 4-H Club

SCOTT COUNTY

- 8 Go Getters 4-H Club
- 9 Lucky Clover 4-H Club
- 8 Town & Country 4-H Club
- 1 Willing Workers E.H.U.

SEDGWICK COUNTY

- 2 A.A.U.W. (Wichita Branch)
- 2 Achievers 4-H Club
- 1 Afton E.H.U.
- 2 Andale 4-H Club
- 4 Andover Aces 4-H Club
- 2 Aurora E.H.U.
- 9 Bentley Eagle 4-H Club
- 8 Bonanza E.H.U.
- 1 Buttons & Bows E.H.U.
- 1 Central Ladybees E.H.U.
- 2 Chatterboxes E.H.U.
- 2 Cheney E.H.U.
- 1 Clearwater Cloverleaf 4-H Club
- 2 Clearwater E.H.U.
- 2 College Hill E.H.U.
- 2 Delano E.H.U.
- 13 Delano 4-H Club
- 2 Derby E.H.U.
- 11 Derby 4-H Club
- 1 Domestic Dames E.H.U.
- 2 Eagles E.H.U.
- 1 Enterprise E.H.U.
- 1 Erie E.H.U.
- 1 Eureka Go-Getters E.H.U.
- 1 Eureka Homemakers E.H.U.
- 5 Goddard 4-H Club
- 2 Greenbriar E.H.U.
- 1 Haysville Pioneers E.H.U.
- 9 Hilary 4-H Club
- 2 Independence E.H.U.
- 3 Jayhawk E.H.U.
- 2 Jefferettes E.H.U.
- 3 Jollyworkes E.H.U.
- 15 Kechi 4-H Club
- 2 Maize 4-H Club
- 1 Marigolds E.H.U.
- 1 May Beginners E.H.U.
- 1 Mod Moms E.H.U.
- 1 Modern Homemakers E.H.U.

- 2 Mulvane 4-H Club
- 1 N.E. Extensioners E.H.U.
- 1 Olive Branch E.H.U.
- 2 One-Oh-Oh E.H.U.
- 1 O.T.W. E.H.U.
- 2 Pleasant Valley E.H.U.
- 3 Prairie Gem
- 1 Ridgecrest E.H.U.
- 1 Rising Dames E.H.U.
- 13 Riverview 4-H Club
- 2 Rose Hill E.H.U.
- 2 Saint Anne's E.H.U.
- 1 St. Joe E.H.U.
- 8 Sawyer Hustlers 4-H Club
- 1 Scattered Homemakers E.H.U.
- 9 Sedgwick County 4-H Council
- 1 Shadybrook E.H.U.
- 1 Southern Belles E.H.U.
- 3 Sunflower E.H.U.
- 1 Sunflower Sues E.H.U.
- 11 Sunnydale 4-H Club
- 1 Sunnyslope E.H.U.
- 2 The 59'ers E.H.U.
- 1 The Merry Mites E.H.U.
- 2 Valley E.H.U.
- 7 Valley Victors 4-H Club
- 2 Vesta E.H.U.
- 1 Viola E.H.U.
- 3 Waco E.H.U.
- 1 West Acres E.H.U.
- 1 Westlynn E.H.U.
- 2 Witty Women E.H.U.
- 1 Woodland Belles E.H.U.

SHAWNEE COUNTY

- 4 Auburn 4-H Club
- 1 Crooked Postettes E.H.U.
- 1 Disney E.H.U.
- 1 Dover E.H.U.
- 1 Elmont Wildcats 4-H Club
- 1 Grove E.H.U.
- 2 Indian Hills E.H.U.
- 2 K-4 Queen E.H.U.
- 1 Kilmer E.H.U.
- 2 Menoken E.H.U.
- 15 Pleasant Hill 4-H Club
- 17 Riverside 4-H Club
- 19 Rochester Heights 4-H Club
- 4 Rocky Hill 4-H Club
- 5 Rossville Rustlers 4-H Club
- 17 Shunga Valley 4-H Club
- 1 Silver Lake E.H.U.
- 9 Silver Lake 4-H Club
- 10 Wakarusa Valley 4-H Club
- 13 Wanamaker 4-H Club
- 2 Watson E.H.U.

SHERIDAN COUNTY

- 10 Hi-Plains 4-H Club
- ## SHERMAN COUNTY
- 2 Beaver Valley 4-H Club
 - 1 Edson Trail Blazers 4-H Club
 - 16 Glendale Livewires 4-H Club
 - 3 Goodland Go Getters 4-H Club
 - 5 Jolly Workers 4-H Club
 - 2 Llanos 4-H Club
 - 2 Prairie Dale 4-H Club
 - 4 Ruleton Eager Beavers 4-H Club
 - 2 Stalene 4-H Club
 - 2 Warren Star Busy Bees 4-H Club

SMITH COUNTY

- 2 V.S. Center 4-H Club
- 2 Thrifty Homemakers E.H.U.

STAFFORD COUNTY

- 5 Antrim Streamliners
- 5 Cloverleaf 4-H Club
- 3 Corn Valley 4-H Club
- 4 Eden Valley 4-H Club
- 3 Happy Homemakers E.H.U.
- 2 Jolly Workers 4-H Club
- 3 Stafford County Educational Fund
- 1 Stafford County Extension Council
- 3 Stafford County Extension Service

STANTON COUNTY

- 12 Big Bow 4-H Club
- 2 Manter Go-Getters 4-H Club
- 2 Stanton County 4-H Council

STEVENS COUNTY

- 4 Cloverleaf Cowboys 4-H Club
- 4 Jolly Jays 4-H Club
- 3 Maple Leaf Rustlers 4-H Club

SUMNER COUNTY

- 2 Busy Mrs. Extension E.H.U.
- 2 Drury Millers 4-H Club
- 3 Redwing 4-H Club
- 5 Sunflower 4-H Club
- 16 20th Malaby Pushers 4-H Club

THOMAS COUNTY

- 1 Abilene Hustlers 4-H Club
- 1 Brewster Prairie Gem 4-H Club
- 1 Farm & Fireside E.H.U.
- 1 Gem 4-H Club
- 1 Golden Plains 4-H Club
- 1 Highlander 4-H Club
- 1 Solomon Valley 4-H Club
- 2 Tumbleweed 4-H Club
- 1 Wendell Workers E.H.U.

TREGO COUNTY

- 2 Excelsior E.H.U.
- 8 Ogallah 4-H Club
- 8 South Downer 4-H Club
- 7 WaKeeney Willing Workers 4-H Club

WABAUNSEE COUNTY

- 2 Blue Ridge 4-H Club
- 1 Cottonwood E.H.U.
- 3 Harveyville Hi Lites E.H.U.
- 3 Ideal Homemakers E.H.U.
- 1 Sunflower Sue E.H.U.
- 2 Wabausee 4-H Club
- 1 Wabausee Homemakers E.H.U.

WALLACE COUNTY

- 1 A.A.U.W. (Sharon Springs Branch)

WASHINGTON COUNTY

- 1 Haddam Hustlers
- 3 Happy Go Lucky 4-H Club
- 1 Linn Livewires 4-H Club

WICHITA COUNTY

- 3 Busy Beavers 4-H Club
- 2 Farmerettes E.H.U.
- 6 Helping Hand E.H.U.
- 2 Homebuilders E.H.U.
- 7 Leoti Anne Unit
- 7 Lydia Home Makers Unit
- 5 Neighbory Neighbors E.H.U.
- 6 Sunnyside E.H.U.

WILSON COUNTY

- 1 Busy Beavers
- 2 Buffalo Boosters
- 1 Glory Riders 4-H Club
- 1 Good Luck 4-H Club
- 18 Homebuilders 4-H Club
- 2 High Prairie Pioneers
- 2 Happy Hustlers
- 2 Skyrocket 4-H Club
- 1 Town & Country 4-H Club
- 2 Urban E.H.U.
- 2 Vilas Homebuilders E.H.U.
- 3 Vilas Vikings 4-H Club

WOODSON COUNTY

- 1 Justamere E.H.U.
- 2 Lucky 13 E.H.U.
- 1 Sunflower E.H.U.
- 1 Town & Country E.H.U.
- 1 Three-in-One 4-H Club

WYANDOTTE COUNTY

- 2 A.A.U.W. (Kandas City Branch)
- 7 Advance 4-H Club
- 7 Brauer Beavers 4-H Club
- 1 Chaparral 4-H Club
- 4 Grinter Go Getters 4-H Club
- 12 Hazel Grove 4-H Club
- 19 Horanif Hustlers 4-H Club
- 1 Hornets 4-H Club
- 2 Kansas Avenue Working Warriors 4-H Club
- 1 Kaw Drivers 4-H Club
- 4 Morris 4-H Club
- 1 Nearman 4-H Club
- 2 Peaceful Valley E.H.U.
- 4 Piper 4-H Club
- 1 Pony Express 4-H Club
- 1 Tiblow 4-H Club
- 1 Washington Heights E.H.U.
- 4 White Church Challengers 4-H Club
- 7 Wolcott Wanderers 4-H Club
- 3 Wyandotte County 4-H Council
- 1 Wyandotte Pioneers 4-H Club

Our Heritage

A Pageant by Woodsdale 4-H Club
Ottawa County

Uncle Sam: Have you noticed all the different people in my country? There are many colors, black, yellow, white, and brown. Even here in Ottawa County we have many accent colors in hair and eyes. Where did all my people come from? Where did my people in the Woodsdale 4-H Club come from?

Anna: Some of us came from Germany. German people are known to be hard-working, thrifty, and to like things neat and clean. They are fond of sports and emphasize physical fitness. They like music and dancing. The waltz originated in Germany and Austria in the late 1700s. Our club has learned a German dance called "Klapptanz." This dance represents a quarrel between husband and wife. (Club dances "Klapptanz.")

Jerry: Some of my heritage is from Ireland. Ireland struggled for freedom until 1900. The Irish people have known much poverty. They were pagan people until St. Patrick brought Christianity to them in 432. They accepted Christ eagerly and have been strong in their faith. The Irish love horses and are known for their beautiful manuscripts and woven fabrics. Our 4-H sextet will sing an Irish melody "Danny Boy." (4-H sextet sings "Danny Boy.")

Brian: Many of our forefathers came from England. English people have a deep love of tradition and are proud of their royal family. They encourage games of wit, courage, and skill. Some of our 4-H'ers have Dutch and French heritage, too. This song "Let it be Me" was written in France and later translated in English.

(Solo)

Uncle Sam: In my country all these nationalities blended together. They soon found common forms of recreation. The square dance was a favorite in many communities. When the fiddlers began to play, everyone, young and old, squared up. Some dances were quite easy like this one called "Hinky Dinky ParlezVous."

(Three squares dance.)

A dance that's a little harder is "Proud Mary."

(Two squares dance.)

Still more complicated is "Glory Hallelujah."

(An advanced square group does this.)

Uncle Sam: But why did my people

come to America? The trip was dangerous—they left everything they had, including their family and friends. Many died as they fought for survival in America. Why did they come?

Everyone shouts: FREEDOM!

Uncle Sam: Yes, they wanted freedom—freedom to work, to have their own land, and freedom to worship God. They had a great faith, much like the children of Israel during their exodus from Egypt.

(Solo: The Exodus)

Uncle Sam: Today all of us could learn from our forefathers about spirit—200 years ago they had a spirit of **Godliness**. The church was the center of each village. The Bible was the main source of America's national identity. The children learned to read the Bible and to live by it. George Washington said "To attempt government without God is impossible." Our national motto is "In God we Trust." America realized how great God really is!

(During the speech above, a pioneer family comes in with a cross and a Bible.)

(Chorus sings "How Great Thou Art.")

Uncle Sam: My people had a spirit of hard work. They worked from sunup to sundown. They strived to see how much they could get done and they took pride in doing their work well. They wasted nothing—wornout clothing became quilts and rugs. They helped their neighbors and realized that all people had the same rights as they did. Our Declaration of Independence says:

Kent: We hold these truths to be self-evident, that all men are created equal, that they are endowed by their Creator with certain inalienable rights, that among these are life, liberty, and the pursuit of happiness.

Uncle Sam: Yes, where the spirit of the Lord is, there is liberty and where the spirit of work is—things get done and done well. The 4-H motto shows the spirit of work.

Everyone says "To Make the Best Better."

(Chorus sings "Across the Nation.")

Uncle Sam: My people had a spirit of patriotism. What does patriotism mean? In an old time dictionary it said, "Patriotism is the spirit of acting like a father to one's country."

My people did act like a father to me. They loved me and were proud of my symbol—the flag.

(Band plays "Grand Old Flag." The flag is brought in while the band plays.)

Uncle Sam: Yes, my people were proud of America. From the east to the west, they fought for me, and protected me. They have always done their best to care for me. Are you doing your part? Are you really proud to be an American?

(Chorus sings "This Land is Your Land.")

Uncle Sam: You need help to bring back the spirit of your forefathers. There is still hope—"for like a tree that is cut down there is hope that it will sprout again." The American spirit can sprout again if you seek God's help, work hard, and feel the pride of being a father to your country.

Join us as we sing "God Bless America."

This completes our pageant.



June 1776

One June 7, 1776, Richard Henry Lee of Virginia submitted to the Continental Congress three resolutions: one, "That these United Colonies are, and of Right ought to be Free and Independent States; that they are Absolved from all allegiance to the British Crown;" two, that the colonies should seek the aid of foreign powers; and three, that a confederation should be formed to join the colonies more closely together.

After vigorous debate, a committee was appointed on June 11 to write a declaration of independence from England. Committee members were John Adams, Benjamin Franklin, Thomas Jefferson, Robert Livingston, and Roger Sherman. Thomas Jefferson asked John

(Continued on page 23)

IDEAS * & News

Tanya Crabtree reports from Thomas County that the model meeting and the skit of Brewster Prairie Gem 4-H Club won blue ribbons at Regional 4-H Day. Eight members of the club shared breads, cookies, and cupcakes with the elderly in Brewster and Levant on Bake and Take Day.

The third annual pumpkin club will start this May for first graders in Grant County, 4-H agent Larry Schneider reports. In 1975 more than 135 first graders were given packets of five seeds, a mixture of Jack-O-Lantern, Bix Max, and Red Sugar. In a judging contest two weeks before Halloween, prizes were awarded for largest, smallest, and most decorative in each variety.

This spring, first graders will be given a choice of growing pumpkins or sunflowers, with the privilege of exhibiting at the county fair in August.

Darrel Hosie, Cloud County extension agent, was a special guest at an exchange meeting of Hollis Hustlers 4-H Club and Hill and Dale 4-H Club. The Hollis Hustlers had collected \$29.25 for the heart fund, Tammy Dorman reports.

The Cadmus 4-H Club, founded in 1927, is the oldest continuing 4-H club in Linn County. Reporter Pam Martin writes that the club has 45 members this year and they are enrolled in 27 different projects. Mary Martin is the community leader.

Three events kept members of Harper County's Tip Top 4-H Club and Spring Robins 4-H Club busy one April evening, Marie McCully reports. First they had an exchange meeting together; then 10 members went to the fifth session of their eight week dog training lessons being taught by Clarence Boroughs; then the evening ended with a two hour skating party for 80 4-H members and parents at the Harper roller skating rink.

Activities recently completed by Ottawa County's Culver Livewires 4-H Club are the annual community Red Cross fund drive, a clinic where 38 dogs were vaccinated for rabies, and a roller skating party for members and guests. Some of the junior leaders attended careers day in Wichita; other members went to Hays for livestock and home economics judging; and beef exhibitors took part in the Ottawa County beef show at Minneapolis.

"Find a Livewire and you find a busy 4-H'er," writes reporter Cathy Gorrell.

AMERICA'S "FREEDOM TRAIN" ...

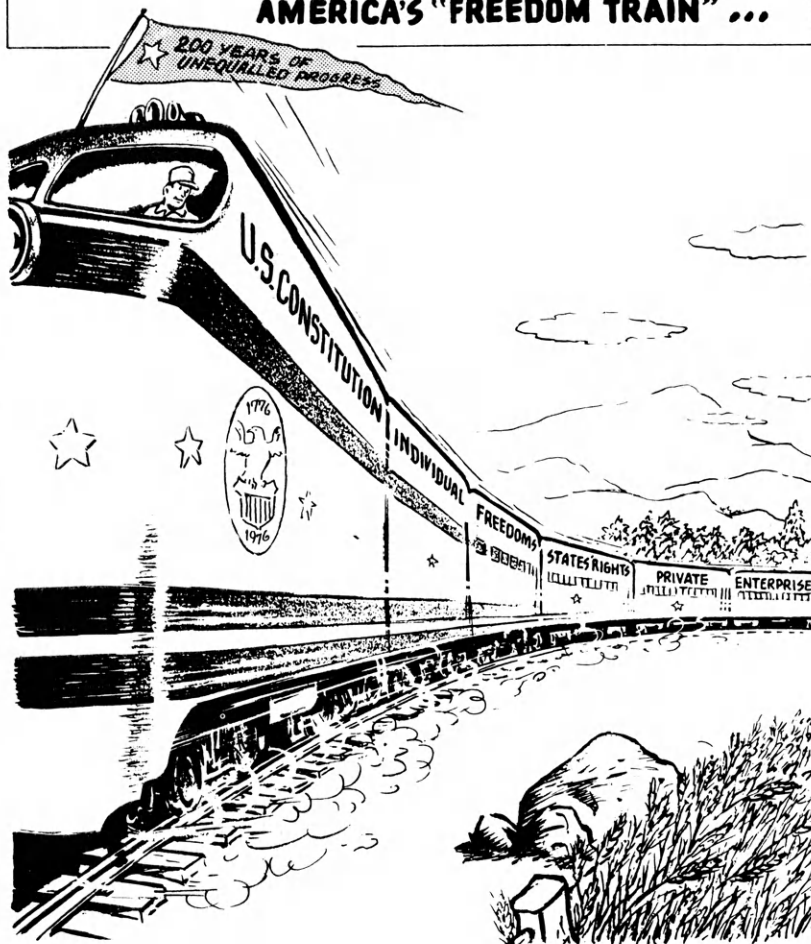

As we approach our country's
Bicentennial date, July 4, 1976,
the make-up of America's
freedom train
is something about which
we should do some deep thinking.

It's brought us to where we are today.

Happy birthday, America!

from the 91,455
Farm Bureau members in Kansas

HIGH PLAINS WESTERN 4-H HORSE SHOW

JULY 16, 1976, DODGE CITY, KANSAS

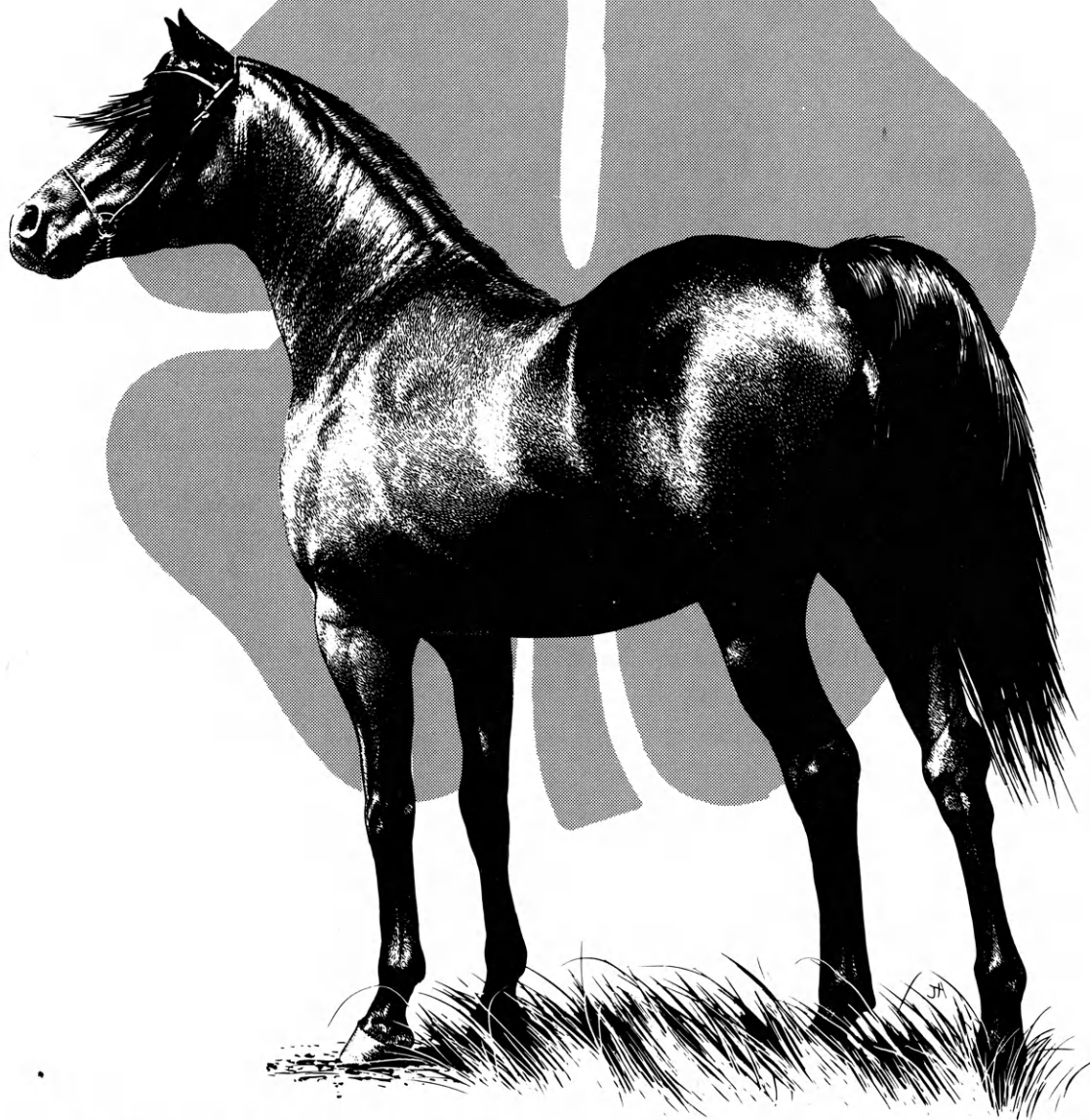

FOR THE FIRST TIME THERE WILL BE SEPARATE DIVISIONS FOR BOYS AND FOR GIRLS IN SHOWMANSHIP AND PERFORMANCE CLASSES.

DRESS CODE IS DARK BLUE DENIM JEANS AND WHITE LONG SLEEVE SHIRT OR BLOUSE WITH A CONVERTIBLE COLLAR.

THE KANSAS 4-H HORSE MANUAL, "A GUIDE FOR 4-H LIGHT HORSE SHOWS AND EVENTS", WILL BE USED IN INTERPRETING RULES AND REGULATIONS.

THE EIGHT DIVISIONS ARE: HALTER, SHOWMANSHIP, WESTERN PLEASURE, WESTERN HORSEMANSHIP, REINING, HORSEMANSHIP TEAM OF THREE, POLE BENDING AND BARREL RACING. ONLY HORSES WHICH ARE RIDDEN IN PERFORMANCE CLASSES MAY BE SHOWN IN HALTER CLASSES.

A SWEEPSTAKES TROPHY WILL BE AWARDED TO THE HIGH POINT BOY AND HIGH POINT GIRL OF THE SHOW. A FREE BARBECUE AND WATERMELON FEED WILL BE HELD AT 5:30 P.M.

\$1.00 Entry Fee per contestant is due July 9th, payable to the High Plains 4-H Show, Box 159, Dodge City, Kansas 67801

SPONSORS ARE: HANCOCKS OF DODGE CITY, SPEED KING MFG., DODGE CITY CO-OP, FIRST NATIONAL BANK OF DODGE CITY, HIGH PLAINS JOURNAL.

Free!

4-H Woodworking Plans from YOUR LUMBER DEALER

**These plans
are available
again:**



PORCH SWING



MARTIN HOUSE

For your free plans, see your lumber dealer; he will also help you select the material you need.

- | | | | |
|---|--|---|--|
| Ashland
Don Spotts Lumber Company | Eureka
A. C. Houston Lumber
Company | Johnson
Seyb-Tucker Lumber and
Implement Company | Marysville
Howell Lumber Company |
| Atchison
J. B. Russell, Inc. | Fredonia
Schoolcraft Lumber Co. | Junction City
Builders Lumber Inc. | Minneapolis
Dingee Lumber Co. |
| Axtel
Meyer Lumber & Hardware
Company | Garden City
Cash & Carry Lumber Co., Inc. | Kechi
Buck Alley Lumber | Moundridge
Clayton Vogt Lumber Co., Inc. |
| Basehor
Basehor Lumber | Great Bend
Everitt Lumber Co., Inc. | Kinsley
The Kinsley Cooperative
Exchange | Newton
National Building Centers
Home Care Center |
| Belleville
Belleville Lumber Co. | Greensburg
Hildinger's Lumber,
Hardware & Ready Mix | La Cygne
La Cygne Lumber and
Ready Mix, Inc. | Nickerson
The Home Lumber &
Supply Co. |
| Beloit
Peoples Lumber & Coal Co. | Hanover
Hanover Lumber Co. | LaHarpe
Diebolt Lumber and Supply | Norton
Norton Lumber Company |
| Blue Rapids
Blue Rapids Lumber Company | Harper
Town & Country Lumber Co. | Lakin
Tate and Company | Nortonville
Nortonville Lumber Inc. |
| Burrton
Burrton Lumber & Development,
Inc. | Hiawatha
Motsinger Lumber Co. | Lansing
Lansing Lumber, Inc. | Oberlin
Nichols Building Supply, Inc. |
| Clay Center
Fullingtons | Hillsboro
Hillsboro Lumber Co.
The Lumberyard Inc. | Larned
T. M. Deal Lumber Co. | Offerle
Offerle Co-Op Grain &
Supply Co. |
| Cottonwood Falls
Chase County Lumber, Inc. | Holton
Holton Lumber Company | Lebo
Lebo Lumber & Hardware | Olathe
Cowley Lumber & Hardware Co. |
| Dodge City
T. M. Deal Lumber Co. | Hoxie
Hoxie Lumber Co. | Liberal
The Star Lumber Company | Osage City
Martin Material Co., Inc. |
| Downs
Downs Lumber Company | Hugoton
The Star Lumber Company | Louisburg
Louisburg Lumber Co. | Osborne
Lewis A. Hardman Lumber Co. |
| Ellinwood
Home Lumber & Supply Co. | Independence
O. E. Woods Lumber Co.
Sandott Lumber | Lyons
Home Lumber & Supply Co. | Ottawa
Hubbard Lumber Company, Inc. |
| Ellsworth
Ellsworth Lumber | Iola
Klein Lumber Company | Manhattan
Ramey Brothers
Kansas Lumber Company | Parsons
Woods-Seward Lumber Co. |
| Erie
Johnson & Son Lumber Co. | | Mankato
Mid-West Lumber Company | Pittsburg
Broadway Lumber Co., Inc. |

OTHER PLANS AVAILABLE

Sheep Blocking Box	Chess Table
Dairy Barn Desk	Record Cabinet
Wren House	Bookcase
Wheelbarrow	Portable Planter Screen
Portable Sandbox	Ply-Tent
Outdoor Serving Wagon	Wind Vane
Hot Pad Holder	Bird Feeder
Mitten or Hose Dryer	Christmas Card Display
Picnic Chest	Table Soccer
Section Patio Tables	Walnut Shelf
Bathroom Vanity	Table Podium
Entry Closet	Feed Bunk
Garden Entrance Trellis	Vertical Step Fence
Bluebird Box	Pedestal Picnic Table & Benches
Foldaway Table	Salt Box
Outdoor Storage Unit	Saddle Rack
Picnic Table	Colonial Magazine Stand
Extension Dining Table	Trestle Table
Work Bench	Quilting Frame
Gun Cabinet	Colonial Table
Wall Desk	Cedar Chest
Built-In Magazine & Book Rack	Night Stand
Rocking Horse	Pigeon Cage
Movable Toy Storage	Hourglass
Mod Squad Lawn Chair	

Coming Events:

Mid-Kansas 4-H Invitational Dog Show—June 5

The seventh annual Mid-Kansas 4-H Invitational Dog Show, hosted

Answers to puzzle on page 23.

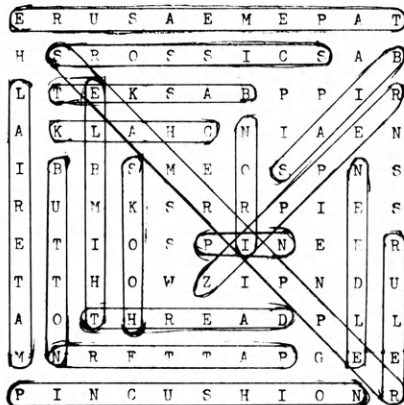

Answer: Happiness is sewing.

(Continued on page 22)

by the Reno County Sirius Dog Club, will take place at the Kansas State Fairgrounds in Hutchinson on June 5.

A 4-H'er enrolled in the dog project may participate in this event. He must have trained his dog himself with assistance from county or project leaders.

Any dog, registered or mixed breeds, may be shown. The show has been divided into two main classes, obedience and showmanship.

Show rings will be set up in the new beef exhibition building.

Pre-registration forms may be obtained from your county agent or Mrs. D. W. Blansett, 2827 East 1st, Hutchinson, Kansas 67501.

—Beth Lang, vice-president
Reno County
Sirius dog Club

Would you like an issue of Kansas 4-H Journal with all material, from cover picture to Family Fun Page, except for advertising, contributed by 4-H members? We're turning the pages of the October Journal over to you! Categories of material and rules follow. In each category at least one entry will be printed, with as many others as space permits.

Categories:

1. Cover photo—8"x10" black and white glossy print
2. Editorial—about 500 words; comment on any subject of interest to 4-H members, leaders, and parents
3. Idea exchange—a short article with an idea which has worked well for your club or county council, such as moneyraising, county exchanges, or events for other youth groups
4. "How to do it"—a step by step description of how to do a specific craft or project or activity
5. Help with a project—practical suggestions for doing work in any project; the article may tell what you did that was successful for you
6. Ideas and news—short paragraphs about any 4-H club, member, or leader
7. Material for Family Fun Page—jokes, riddles, puzzles, cartoons, games
8. Pictures—black and white glossy prints

Rules:

1. Any 4-H member may submit one entry in any or all categories. Identify on the material itself the name and number of the category for which it is submitted.
2. Entries may be neatly written or typed; if typed, please double space.
3. Entries must be postmarked August 15 or earlier.
4. Write your name and address and the name and address of your community 4-H leader on a separate sheet of paper and attach it to your entry or entries; do not put your name on the entries themselves.
5. No material will be returned unless a stamped, self-addressed envelope is included.
6. Entries will be judged by a committee of former or older 4-H members.
7. The entry judged to be the best in each category will receive a \$2 bill as a prize.

- Plains
Home Lumber and Supply Co.
- Pratt
W. R. Green Lumber Co., Inc.
- Redfield
Redfield Lumber Company
- Rossville
Hesse Lumber Company, Inc.
- Russell
Houston Lumber Company
- St. Francis
St. Francis Equity Exchange
- Salina
Easterday-Boster Lumber Co.
- Scott City
Scott City Building Materials
- Stafford
T. M. Deal Lumber Co.
- Syracuse
Hess Lumber Co.
- Tribune
Foster Lumber Company, Inc.
- Waterville
Waterville Lumber
- Wichita
Alexander Lumber Co., Inc.
Star Lumber & Supply Co.
- Wilson
Hoch Lumber Company
Wilson Lumber Co.
- Winfield
A. B. Everly Lumber Co.
Everitt Lumber Co., Inc.
- Wright
Right Coop. Assn.

Coming events:

(Continued from page 21)

Kansas Junior Polled Hereford Field Day—June 5

A chance to win a registered heifer will highlight the activities of the third annual Kansas Junior Pol-

led Hereford Field Day June 5 at Barnard.

The Bill Watson family of Watson's Walking W. Polled Herefords are hosts to the event. Activities will include a type demonstration, a presentation on feed analysis, and a fitting, grooming,

and clipping demonstration. The young people will take part in a judging contest and a showmanship contest with the boy or girl winning the most points in the contests winning the calf.

—American Polled Hereford Association

BEST WISHES TO ALL 4-H MEMBERS

"Today's Scholars—Tomorrow's Leaders"



KANSAS FRESH DAIRY FOODS

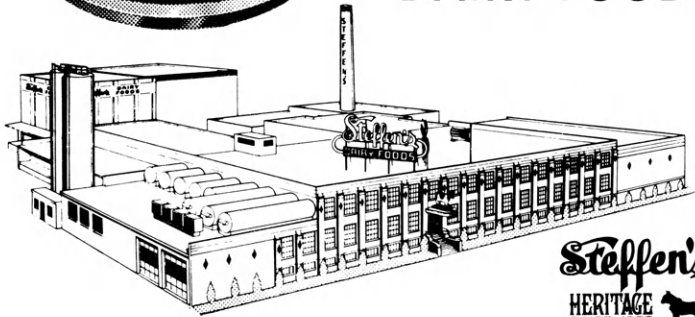

STEFFEN DAIRY FOODS COMPANY / WICHITA, KANSAS

Wilson County 4-H Invitational Square Dance Festival—June 5

The Wilson County 4-H Council is sponsoring a square dance festival June 5 at Fredonia, for 4-H clubs in Kansas, Oklahoma, and Missouri with both junior and senior divisions. A fee of \$2 per team per class will be charged. For information write the county extension office in Fredonia 66736 or call 316-378-2167. Entries are due June 1. The festival will begin at 7 p.m. in the Wilson County courthouse parking lot.

Ottawa County 4-H Horse Show—June 11

The Ottawa County 4-H Horse Show will be June 11 at Tescott. It will include classes for horsemanship, showmanship, and games.

—Cathy Gorrell

Junior Angus Show—July 11-12

This show will take place in Abilene. For entry blanks and additional information write to Karen Ericson, Secretary-treasurer, Route 4 Box 93, Fort Scott, Kansas 66701.

Kansas Angus Field Day and Tour—July 16-17

4-H members are invited to take part in a judging contest at Laflin's Ranch on July 17.

TRUCKS

**Help Bring
Better Living
To Kansas Farms,
Homes, Industries**

**If You've Got It — A
Truck Brought It!**



KANSAS MOTOR CARRIERS ASSOCIATION
2900 S. Topeka Blvd.
TOPEKA, KANSAS 66611

**New
breakthrough
in milk...Nu-Trish
SWEET ACIDOPHILUS
1/2% LOW FAT MILK**



Page

Family Fun Page

Daffynition from the Wall Street Journal:

Cow pasture: mild life preserve.
Daisy Brown

Jill: I was built upside down.

Bob: Why do you say that?

Jill: My nose runs and my feet smell.

Michelle Mabes, Canton

Q. Why is a baseball like a cake?

A. They both depend on the batter!

Q. If the king sits on gold who sits on silver?

A. The Lone Ranger.
Cara Dinkel, Lebanon

Knock, knock!

Who's there?

Rhoda.

Rhoda who?

Rhoda horse all the way here.

Q. What do you do with a green monster?

A. Thump him to see if he is ripe.



It's Time to Sew!

Directions: Find the words which are placed horizontally, vertically, and diagonally in the puzzle. The remaining letters fit together to make a 17 word sentence. What's the sentence? The answer is on page 19.

E	R	U	S	A	E	M	E	P	A	T	Words
H	S	R	O	S	S	I	C	S	A	B	BASKET
L	T	E	K	S	A	B	P	P	I	R	BIAS
A	K	L	A	H	C	N	I	A	E	N	BUTTON
I	B	B	S	M	E	O	S	P	N	S	CHALK
R	U	M	K	S	R	R	P	I	E	S	HOOKS
E	T	I	O	S	P	I	N	E	E	R	IRON
T	T	H	O	W	Z	I	P	N	D	U	MATERIAL
A	O	T	H	R	E	A	D	P	L	L	NEEDLE
M	N	R	E	T	T	A	P	G	E	E	PATTERN
P	I	N	C	U	S	H	I	O	N	I	—Tammy Dorman, Ames

Father: Were you good in school today, son?

Son: Sure, how much trouble can you get into standing in the corner all day?

Kristi Reedy, Coffeyville

Milk Shakes

During Dairy Month, try these recipes which are fun to make, delicious to eat, and good for you. The recipes come from a former state winner in dairy foods, Nancy McDaniel, Salina.

Nutty Shake

1 scoop ice cream
2 tablespoons chocolate syrup
1 tablespoon peanut butter
1 cup milk

Mix all ingredients in a bowl and mix with a mixer. Pour in a glass and add extra ice cream.

Lime Freeze

1 teaspoon instant soft drink mix
1 tablespoon sugar
1 cup milk
1 scoop ice cream

Mix together the soft drink mix and the sugar; add the milk. Mix the soft ice cream in with a mixer. Pour in a glass, and add ice cream on top if desired.



Call for Them at Your Grocery Store
STA-KRISP POTATO CHIP CO.
Bus. 943-1227 3710 McCormick
WICHITA, KANSAS 67213

June 1776

(Continued from page 17)

Adams to prepare the draft of the declaration, but Mr. Adams refused, insisting that Mr. Jefferson should do it because he was a Virginian and New Englander Adams thought a Virginian should be in charge; second, Mr. Adams said Mr. Jefferson was much more popular than himself; and third, "You can write ten times better than I can."

"Well," Thomas Jefferson replied, "if you are decided, I will do as well as I can."

4-H girl is a "Waste Watcher"

Karon Hammarlund, St. Marys, has joined the Waste Watchers. To conserve energy, she shuts off lights when no one is in a room. When cooking, she uses a pan which fits the size of the heating element of the stove. Clean motors use less energy than dirty ones, so she has learned to clean motors, a job which she says is not hard to do if you know how.

Sixteen year old Karon has been a 4-H member for nine years, in the electric project for seven years, and a junior leader in this project for three years. She helped in Jackson and Pottawatomie counties, as well as in her own club in Wabaunsee County.

Karon's other 4-H projects are safety, beef, public speaking, and citizenship.



Karon has made both wood and ceramic lamps, and both of these pictured received champion rating at the county fair. Karon received two orders for clown lamps, so she comments that the fairs help to sell your items.



Karon designed a shelf for her room, and won county champion at this past year's fair. Here she uses a power tool to help to get a smooth surface.



Another piece of furniture, this cedar chest, was made by Karon with the help of power tools, so she finds the electric project helps her with the woodworking project.

What are you or your family doing to conserve energy? Please send your ideas, with illustrations if possible, to Electric Page, Kansas 4-H Journal, Umberger Hall, KSU, Manhattan, Kansas 66506.

Watch This Page For Ideas On Farm And Home Electric Projects

ELECTRIC LIGHT and POWER COMPANIES in KANSAS

The Kansas Power and Light Company Central Kansas Power Company
 Kansas Gas and Electric Company
 Western Power Division of Central Telephone & Utilities Corporation

