

533
K3 K3

Kansas 4-H

Journal

Sci
7

September 1967



4-H in REVIEW

Free!

Early bird offer
(see order form below)



**THEY'LL ASK YOU
WHERE YOU GOT IT**

**because they're...
-4-H'errific!**

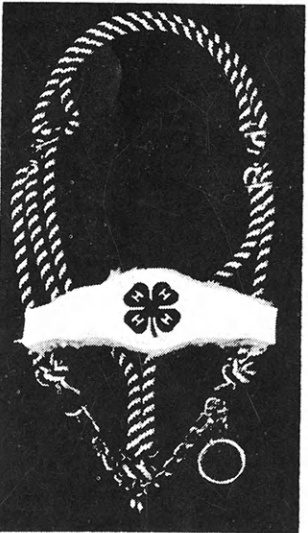
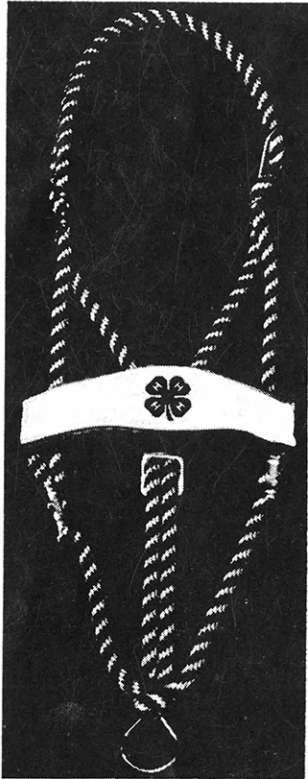

... and you'll enjoy telling them ... because these halters are new and smart looking, super strong and a real buy. They'll give your animal a show-ring look even at home in his stall. Both halters are bright 4-H green and white with a 4-H emblem on the nose-band. Silky look and feel. They're made of polypropylene for triple the strength of cotton rope. Yet, they're as soft and tie as easy as a shoelace. Dirt wipes off.

Snappy halter for the "well-dressed" horse, top left, has 1 1/2" green 4-H emblem on nose-band. 4 sizes: Horse over 1,100 lbs.; Horse under 1,100 lbs.; Colt; or Pony. No. H-485. \$4.50 each.

Cattle halter, lower left, has same top-quality construction as horse halter. 2" green 4-H emblem on nose-band. Special plated choker chain. One size will fit a heifer or steer (beef or dairy). No. H-484. \$5.75 each.

Easy tying rope lead, upper right, matches both halters. Green and white lead is 7 feet long with swivel snap. No. H-486. \$2.35 each.

Lead at the lower right is similar to the lead above except it has a special plated 20" chain with swivel snap. No. H-487. \$3.25 each.

White leather nose-band is lined with thick wooly sheepskin. Always a perfect fit ... adjustable throat latch moves up or down with a bend of the cord, so that the nose-band can be raised or lowered for just the right expression. Chromium plated hardware and chains. Horse halters guaranteed for one year. Made by Johnson Ideal Halter Co. Your money will be refunded if you are not completely satisfied.

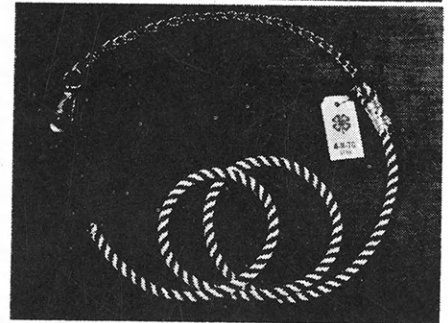
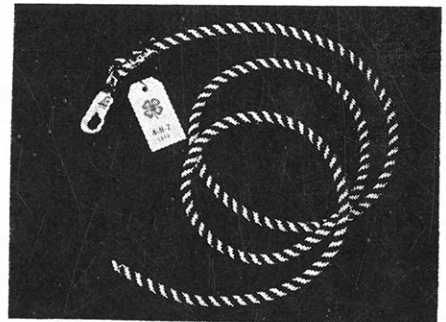

Order Blank

FREE: First cash halter customer gets 1st halter free.

Quantity	Item No.	Size	Price
_____	_____	_____	_____
_____	_____	_____	_____
_____	_____	_____	_____
_____	_____	_____	_____
Amount Due			_____

Send your free 1967 4-H Supply Catalog

National 4-H Supply Service, Dept. K

**59 E. Van Buren Street
Chicago, Illinois 60605**

Name.....

Street.....

City.....

State..... Zip Code.....

Editorial and Business Office

Phone JE 9-2211 Ext. 208
Manhattan, Kansas 66502

Published Monthly By

KANSAS 4-H FOUNDATION, INC.

J. Harold Johnson.....Executive Director
Merle Eyestone.....Associate Director
Erna Bly.....Sec. Asst. Treasurer

BOARD OF TRUSTEES

Governor Robert Docking
Honorary Chairman

W. Dale Critser, Chrm.....Wichita
Dolph Simons, Vice Chrm.....Lawrence
Balfour S. Jeffrey, Treas.....Topeka
Glenn M. Busset.....Manhattan
*Harry Darby.....Kansas City
Mrs. Olive Garvey.....Wichita
Clifford Hope.....Garden City
†A. D. Jellison.....Junction City
Harold E. Jones.....Manhattan
J. J. Moxley.....Council Grove
George B. Powers.....Wichita
*Roger E. Regnier.....Manhattan
N. T. Veatch.....Kansas City
E. B. Shawver.....Wichita
†Fred D. Wilson.....Andover
*Advisory Member
†Trustee Emeritus

Second Class Postage Paid at Lawrence,
Kansas. Return Form 3579 to Kansas 4-H
Journal, Manhattan, Kansas 66502.

Advertising rates and circulation data
on request.

Group subscriptions \$1.00 per year.
Individual subscriptions \$1.50 per year.
Single copy 15 cents.

Use of the 4-H name and symbol ap-
proved by the Secretary of Agriculture of
the United States, January 23, 1951,
under the provisions of the law as
renewed by Sec. 707 of the Act of June
25, 1948 Public Law No. 772, 80th Con-
gress (10 USC 797).

Kansas 4-H

Journal

Vol. XIII No. 9

September, 1967

IN THIS ISSUE

Features

Beef
by Dan Hoffman 12

Citizenship
by Bill Wood 22

Club Projects
by Linda Schwelling 52

Collegiate 4-H
by Marcia Lowther 47

Community Service
by Marlyse Milburn 36

Dairy
by Dee Hoffman 6

Fashion
by Juanita Brinkmeyer 19

Health
by Nancy Shorb 67

Horse
by Forrest Stegelin 57

Judging
by Larry Kohl 50

Knitting
by Carolyn Olsen 14

Nosy Rat
by Dan Hoffman 38

People-to-People
by Janell Plutner 4

Rabbits
by Jolene Charvat 11

Recreation
by Carol Phillips 78

Safety
by Monte Hadin 56

Tractor
by Forrest Stegelin 37

Price One Dollar

1967 Executive Staff

Editor.....**Marcia Lowther**

District Representatives

Assistant Editor.....**Les Longberg**

Southeast.....**Nancy Atkinson**

Procurement Editors.....**Margaret Hooper**
and
Dennis Siefkes

Northeast.....**Marcia Norby**

Copy Editors.....**Sharon Rice**
and
John Toney

Central.....**Richard McCollough**

Layout-Editor.....**Shirley Kastle**
Bill Wood and
Roger McCollough

Southwest.....**Ronnie Lunsford**

Business Managers.....**Ralph Richardson**
Larry Kohl and
Cheri Avery

Northwest.....**Karolyn Kellogg**

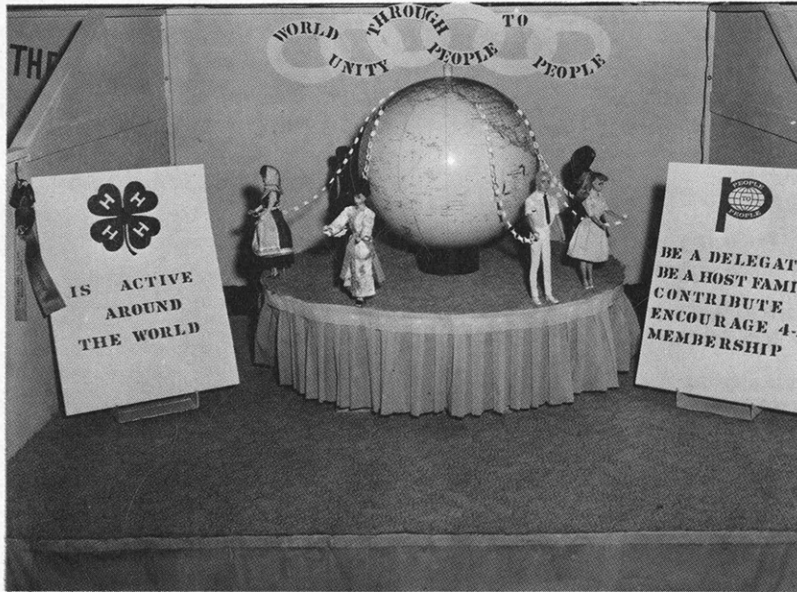

This imaginative booth of the Lone Star 4-H club, Trego Co., placed Grand Champion at the Trego County fair and was selected to be sent on to the Hutchinson Fair.

People-to-People

Helping International Relations

by Janell Plutner

The "People-to-People" program is a very rewarding and worthwhile project for a club to undertake. This is one way we may have of helping International Relations. There are many 4-H families who host International Farm Youth Exchangees (I.F.Y.E.). It is really a heart warming experience to have a brother or sister, friend or pen-

pal from another country. You learn that people of other lands have similar goals and ambitions that you have.

The People-to-People program is being carried out quite effectively in 4-H clubs throughout the state. Two of these clubs have been very active in their concern for the people around them. The Lone Star 4-H Club,

Trego County, and the Prairie View 4-H Club, Kearny County, made People-to-People a large part of their Club's activity.

Serious Activity

The Prairie View Club is very serious with their activity. Their main event of this past year was a very delicious-sounding one. For their December meeting, Rodney Scheuerman, in charge of People-to-People, planned a "Kitchen View of Christmas Around the World" theme. In recognition of the many foods of the world, which we serve at Christmas-time here in the United States, Rodney made this statement: "So many of the traditional foods which we delight in serving at Christmas-time have come to us as our forefathers—even many of our parents—emigrated from countries throughout the world. These have been incorporated into what we now think of as Christmas U. S. A."

Special Foods

This event was carried further by seven members who helped tell of the Christmas season and special foods of many European countries. For refreshments special Christmas foods were served. The foods were placed on a special table which had been decorated by Cindy Moreland. She had cleverly dressed dolls in native costumes and placards designated different countries and their special Christmas foods. The countries represented were: Greece, Holland, Czechoslovakia, Switzerland, Germany, Norway, and Italy. Recreation was centered around a Mexican pinata.

Better Understanding

The Lone Star 4-H Club, Trego County, has as their motto "Better understanding among people of the world is the solu-

(Continued on page 35)



A Mexican Pinata is the center of attraction for recreation at the Prairie View Club's Dec. meeting.

Cindy Moreland, Prairie View 4-H Club, Kearny County, explains the table of Christmas foods around the world at their December meeting.



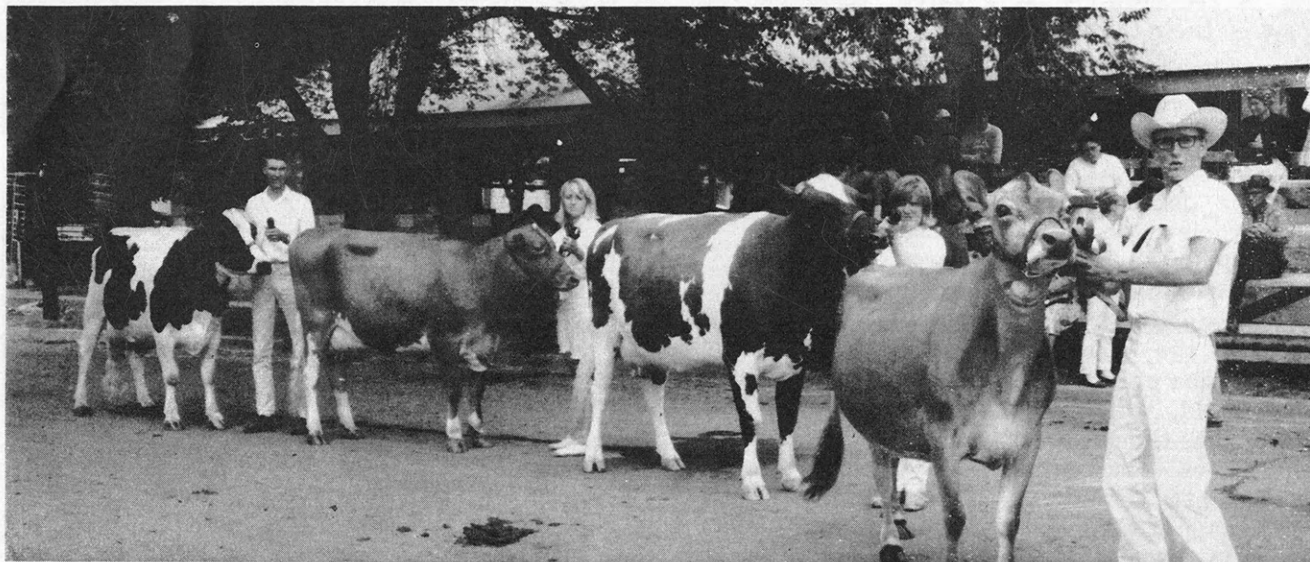

The Champion Dairy cows at the Marion Co. Fair were 1 to r. Holstein, Galen Penner, Guernsey, Viv Unruh, Ayrshire, Starlett Schmidt, Jersey, Lyle Hamcher.

Dairy Project

Making Progress

by Dee Hoffman

Weaning wobbly baby calves, tugging at the halter of a stubborn heifer, and milking, the main dairy project—these are only a few of the activities which keep over 2,000 Kansas 4-H'ers busy. From all over the state representing all dairy breeds, these enthusiastic young dairymen make continual progress in the dairy project.

Members can enroll in one or all three phases of dairy: heifer calf, yearling heifer, and cows. 4-H'ers who carry the cow pro-

ject also can participate in the Kansas Dairy Production Contest. This contest offers an expense-paid trip to Chicago for the National Dairy Congress to an outstanding individual representing each breed.

While only a limited number of dairy members receive a trip to the National Dairy Congress or are selected State Dairy Winner and receive a trip to the National 4-H Congress, every 4-H dairyman has many chances for growth. Among these are county judging schools and con-

(Continued on page 34)



A Calf for Every Cow is the goal of every successful cattleman. And the Herefords, sired by horned Hereford bulls, are getting closer to it... 7% closer... than any other breed.

7 Reasons Why A Hereford Cow Herd Will Make You More Money...

This is the time of year to take stock. Of the beef cattle "seed stock" you now have on hand. And the good doing Hereford kind you ought to have to make more money in 1967 and beyond. Let's get out the pencil, ask some questions and figure some answers:

1. Did you have a 90% or better calf crop this year?

If you didn't, maybe you should consider shipping your poor producers or sell them private treaty. Because the Herefords... sired by virile, aggressive, horned Hereford bulls... are the nation's top scorers. They averaged 7 more calves weaned per 100 cows, as verified in a nationwide survey of the American National Cattlemen's Association. That's 7% extra interest to start with, a pretty good return.

2. What would it cost you to lose 7 calves and feed 7 dry cows?

Well, if you figure the average cow's grass and hay bill at \$60, that's \$420 for 7 cows, not counting your time. And if you average \$120 for your calves as stockers at weaning, that's \$840 more—a total of \$1,260 dead loss to eat into your profits. Actually, if you get those 7 extra calves, it could mean 70% more profit.

3. Do you have fall grass, roughage, hay or corn stalks going to waste? Feed Grains, Cottonseed Hulls, Milo, Sorghums on hand?



No wonder bloomy Hereford calves bring \$7 to \$21 more at weaning. Isn't this the kind you would like to raise?

Then, a Hereford cow herd is the best way to convert these resources into beef and establish a bigger producing "factory" for your future. Even if you can afford to buy only a few Hereford cows, they will "grow your own factory" in a few years' time and you can tailor the size to fit your farm and your program. It's the difference between making the most of what you have and sheer waste. And you can usually buy replacement cows and heifers priced right during the fall.

4. What did you get for the calves you sold this year?

If you didn't get top or near top of the market, the proven way to do it is with the right kind, "the Hereford kind," sired by a good horned Hereford bull. Feedlot operators will go out of their way and pay \$7 to \$21 more for bloomy, good doing Herefords. They'll weigh more at weaning, gain faster on grass and gain efficiently in the feed lot. And feeders know they don't quit making efficient gains at 900 lbs. or so—a big plus for feeders.

5. Are your cattle gentle, easy handling?

The Herefords are. And they have the bone, straight legs and stamina to range better, do better and get along even under blizzard, or drought conditions. You know the trouble those wild, "spooky" kinds of cattle can make for you and your family. But thanks to over 200 years of consistent breed improvement and domestic environment, horned Herefords are so gentle, your children can handle the bulls. And you won't always have to be fixing fences.

6. Is this a good time to go into the beef cattle business?

The answer is yes. Beef consumption is now running at 100 lbs. per capita with millions of hungry mouths to feed overseas—as fast as export arrangements permit. Market prices generally are running \$3 to \$4 per CWT higher than a year earlier. Hereford calves are bringing top prices in feeder calf sales all over the country.

7. What's the first move to get started?

Again, we would suggest that you take stock of your present cattle. Do they measure up? Did they produce the

kind of calves they should? If not, why not sell off all the aged or poor producers and replace them with dependable Hereford cows?

And if you need financing... when you're talking about upgrading your herd, you'll find your banker won't say "no". He knows Herefords are "the beef breed supreme" with over 14 million registrations. And he would like to see you GO with the leaders. We welcome you, too.

There are many other strong reasons for changing over to the Hereford profit picture. Visit your nearby registered Hereford breeder. Compare his cattle with yours. Let him tell you about performance records, weight for age gains and much more. Write us for the valuable folders described below. Or, one of our fieldmen will visit you, without cost or obligation. Chances are, he can tell you where to find some good buys right now. And right now is the time to do it... for next year's profits.



THE AMERICAN
HEREFORD
ASSOCIATION

Send Free Literature without obligation

American Hereford Association
Hereford Drive, Kansas City, Mo.

- "King of Cow Country"
 "Plan and Profit with Herefords"
 Have your Fieldman contact me

Name _____

Address _____

Town _____ State _____



Kansas

AUTO PR

County Winners

ALLEN

Larry Walters

ANDERSON

Gerald Ohmes
Lowell McAfee
Doug Sutton

ATCHISON

James Bayless

BARBER

Johnnie Adams
Pat Thomas
Mike Keimig

BARTON

Gene Neuforth

BOURBON

Charles Sinn

BUTLER

Gary Salmans
Don Ross

CHASE

Ron Scott
Jerry McNee

CHAUTAUQUA

J. L. Tunison, Jr.

CHEYENNE

Pat Cress
Bill Keller

CLOUD

George Carter
Jerry Trude

COFFEY

Nancy DeJarnette

CRAWFORD

Dennis Schubert
Larry Harts
Donald Cherry
Colleen Goff

DECATUR

Susan Arnold
Marvin May
Elwood May

DONIPHAN

Francis Fritch
John Jeschke

DOUGLAS

Bob Palmateer
Verlyn Gilges
Chuck Taylor

ELK

Cathy Mustoe
Jo-Ellen Taylor
Kim Moore

ELLIS

Harold Davis

ELLSWORTH

Karl Peterman

FINNEY

Richard Murray
Jim Brinkmeyer

FORD

Kenny Hamilton
Stan Faulds

GEARY

Dennis Dickson
Dick Kramer
Connie Poole
Darrell Parsons

GRANT

Bobby Moore
Ronald Walker

HARPER

Fred Wilson
Mark Horyna
Larry Joe Anton

HARVEY

Marvin Bachman
Kent Young

HODGEMAN

Charles Osborne

JACKSON

Warren Pugh

JEWELL

Charlotte Borger
Kay Dempsey
Darrell Marr

KEARNY

Carl Joiner
Richard Line

KINGMAN

Kathy Allender

LABETTE

Kirk Wyckoff

LANE

Duane Adams
Van Hanks

LEAVENWORTH

Donald Heim
Ira Grabeal
Carol Sue Lara

LINCOLN

David Geering
Loren Heller
Dwight Heller
Larry Jensen

LINN

Linda Ross
John Walker

LOGAN

Rick Miller
Tom Hall
Tom Colglazier
Tom Ostmeyer

LYON

Burton Daharash
Galen Greenwood
Lary Beyer

MARION

Kenneth Shields
Glenn Shields
Dennis Krause

MARSHALL

Mike Wapp

MITCHELL

John Heidrick

MONTGOMERY

Bob Stritzke
Don Evans

MORRIS

Mark Falen

NEMAHA

Arthur Channel

NESS

Mike Murphy
Larry North
Cheryl Roberts

PHILLIPS

Donald Keeten
Donald Shields

PRATT

Richard Grossman

RAWLINS

Mike Sramek
Doug Kacirek
Brad Wilkinson
Dianna Hurst

RENO

Charles Dyson

REPUBLIC

Nadine Benyshek

RICE

Ed Kern
Jim Loesch

RILEY

Ralph Brooks

Winners in the 4-H

MOTIVE PROJECT

1966 STATE WINNER

Albert Clow, 17, Russell, is the son of Mr. and Mrs. Harry A. Clow.

Albert has carried the auto project for 3 years. With used parts, he converted the automatic transmission in his car to manual control. He acquired the needed parts from the junk yard in exchange for labor. Albert has given safety talks on seat belts and also attended two adult refresher courses in driving given by the State Highway Commission.

He also carried 17 other projects and served his club as song leader, parliamentarian, vice president and president.

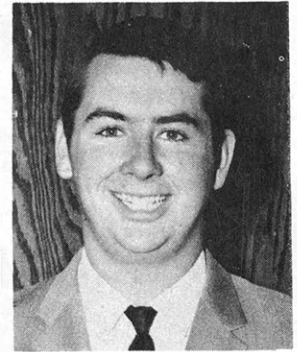

These Firestone Dealers are proud to participate in the valuable 4-H Automotive Project and to help make these awards possible.

ROOKS

Carol Roy

RUSH

Kenna Button

RUSSELL

Albert Clow
Steve Gatton
Stephen Mai

SALINE

M. J. Banker
Joe Giersch

SEDGWICK

Duane Zogleman
Bill Akin

SHAWNEE

Carla Logan

SHERMAN

Tom Duell

STANTON

Van Lynn Floyd

STEVENS

Steve Davis
Larry Kinser

SUMNER

David Kolarik

THOMAS

Ray Farmer

TREGO

Rodney Hamburg

WABAUNSEE

Eldon Wilson
Mike Turnbull

WILSON

McCager Thompson

BONNER SPRINGS

Coleman Implement
Company

CALDWELL

Teeter Oil Company

CONCORDIA

Christensen Oil Company

DIGHTON

Farmers Co-Operative
Oil & Supply Co.

DWIGHT

McCaleb-Parker

FREDONIA

Spohn's Firestone

GIRARD

Burns Firestone Supply

HARPER

W. C. Long Oil Company

HAYS

Hartman Oil Company

HOISINGTON

Sears Firestone Store

KANSAS CITY

Helms Firestone Store

LAWRENCE

Fritz Company

MINNEAPOLIS

Gilley's Firestone &
Implement

OAKLEY

Schulte Home & Auto
Supply

OSAGE CITY

Hewitt Equipment
Company

PHILLIPSBURG

Finkebeiner's

RUSSELL

Firestone Dealer Store

ST. FRANCIS

St. Francis Home & Auto
Supply

SHARON SPRINGS

Cowles Motor

TOPEKA

Capital Super Service

WHEATON

Kufahl Hardware
Company

WINFIELD

Dungey's

PAY WAY FEEDS ARE EXTRA RICH

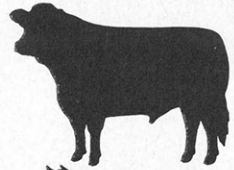

PAY WAY FEEDS ARE EXTRA RICH



PAY WAY FEEDS ARE EXTRA RICH



PAY WAY FEEDS ARE EXTRA RICH



PAY WAY FEEDS ARE EXTRA RICH



WHAT ABOUT PAY WAY FEEDERS?



We can't promise to make you rich, but you can be sure our feeds won't stand in your way.

Pay Way Feeds *are* extra rich. It's not just another slogan.

We put more vital nutrients in Pay Way Feeds than the National Research Council requires. More vitamins. More usable protein. Complete minerals. More of everything it takes for top feeding efficiency at the lowest possible cost.

Talk over your next project with your local Pay Way dealer. He can help you a lot, and he'll be glad to do it.

the feeds that keep 'em coming back for more



PAY WAY FEED MILLS, INC.

KANSAS CITY, MISSOURI, HASTINGS, NEBRASKA
and HUTCHINSON, KANSAS

A Project for City 4-H'ers...

or anyone

by Jolene Charvat

If you are a city 4-H'er and would like an animal project, maybe the rabbit project is your answer. Rabbits can be housed in a small amount of space. Their hutches usually have wire floors which enable the hutch to remain clean and the rabbit to stay white.

By beginning with a doe, a female rabbit, and a buck, a male rabbit, within twenty-eight days a 4-H'er is well on his way to increasing his rabbit project. Within as little time as eight weeks, with variations among the breeds, the rabbits will be ready for market.

The rabbit project might be easy for a younger member to care for because the quantity of feed handled is small. The member will be undertaking something he can handle, while learning responsibility.

Now what is the B. and V. Rabbitry? This is the title Vickie and Bradley McMurray of McPherson County carry in the Kansas State Rabbit Breeders Association. Vickie and Bradley raise rabbits for eating, breeding stock, and showing. Some breeders have only one breed of rabbits, but Bradley and Vickie own a hundred rabbits of four different breeds: New Zealand Whites, White Satins, Siamese Satins, and Dutch.

How successful can the rabbit project be? 4-H'ers have found

that experience in the project is a payment in itself. Some fortunate members win prizes with their rabbits. At the same time, the project enables 4-H'ers to earn their own spending money. If the 4-H'er enjoys his project

and increases his numbers, he can make it a profit-making endeavor.

The rabbit project is a lot of work; but with a little effort, it can be successful. How about a rabbit in your hutch?



Bradley McMurray, Friendly Fremont 4-H Club, gives talks on this Dutch in a Hutch.

Beef Project:

Develop Your Abilities

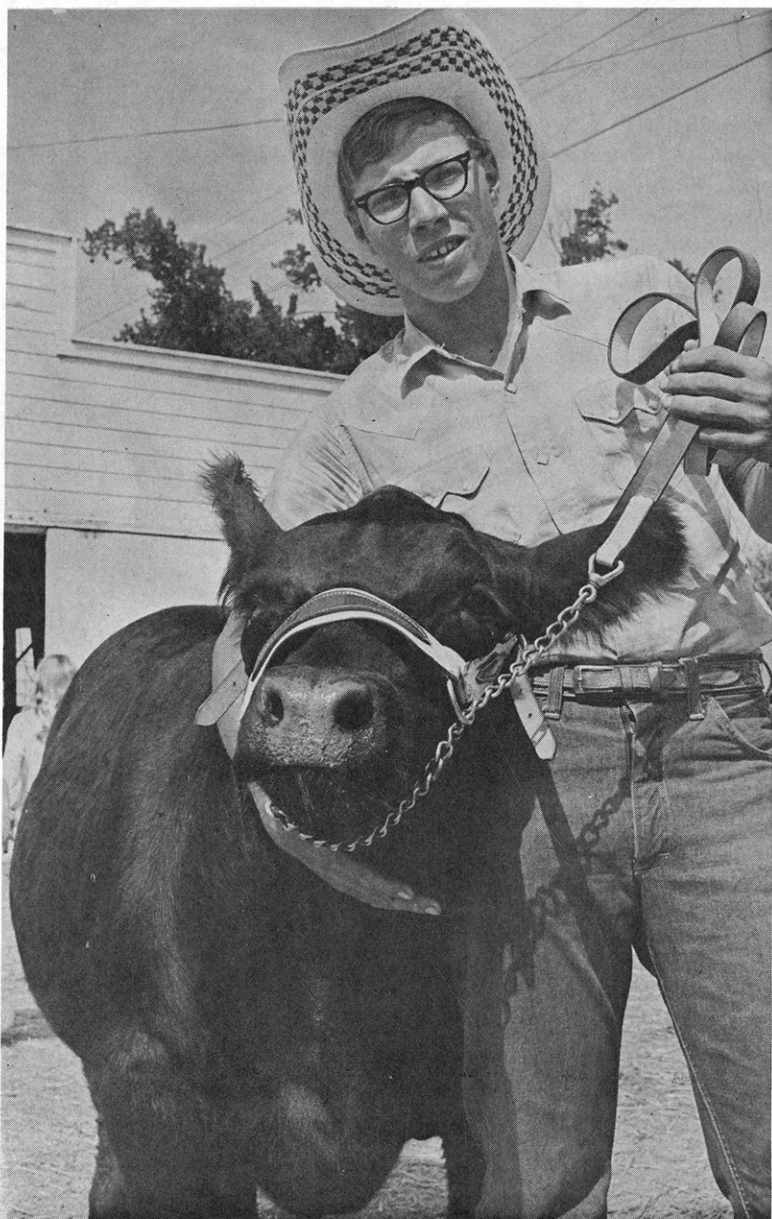

Gary Riedy, Dickinson County, shows the Dickinson County Champion Angus. The beef project is the third largest 4-H project in the state of Kansas.

by Dan Hoffman

Selecting, feeding, training, grooming, and exhibiting — developing these abilities all add up to a beef project. Whether it's baby beef, deferred beef, the cow and calf or beef heifer phase, the beef project is always popular with Kansas 4-H'ers.

One of the first decisions to be made is the selection of the breed.

Some 4-H'ers desire Herefords, while others desire Short-horn or Angus. Many buy directly from a purebred breeder on a first pick basis. This is where a real important decision is made, as you look through the twenty or thirty calves and pick the one you want. The grand champion steer may be in the herd and the 4-H'er, with his family and the producer, tries to pick the best calf—eight months from then. It's hard enough to know which calves are the best, at that age.

Sometimes it is easier. This was the case with Richard Rif-fel, Dickinson County. RLR Miss Lady Lamp, a polled Hereford heifer was given to Richard

when she was three days old by a family friend.

Lady Bug as she is known, was champion Hereford female at the Tri-County 4-H Fair at Herington; Champion at the Central Kansas Free Fair at Abilene; second at the Junior Hereford Show at Winfield; second at the Kansas State Fair at Hutchinson, and went on to place fourth in Open Class at the State Fair in Hutchinson. She was Champion at the first Junior Polled Hereford heifer class ever held at the American Royal.

Winning isn't as easy as it sounds, as many hours and days of preparation are put into this project. The initial task is to break the calf to lead. This may be relatively simple if done early, but the bigger they are the harder they pull!

To assist in the winning cause in Trego County, a county beef project meeting was conducted to acquaint parents and 4-H'ers with some of the requirements and responsibilities included in their project. Demonstrations were given on the proper way

(Continued on page 30)



This picture of Barbara Popp from the Wica Meadowlarks 4-H Club was taken just after the showing at the Wichita Livestock Show.

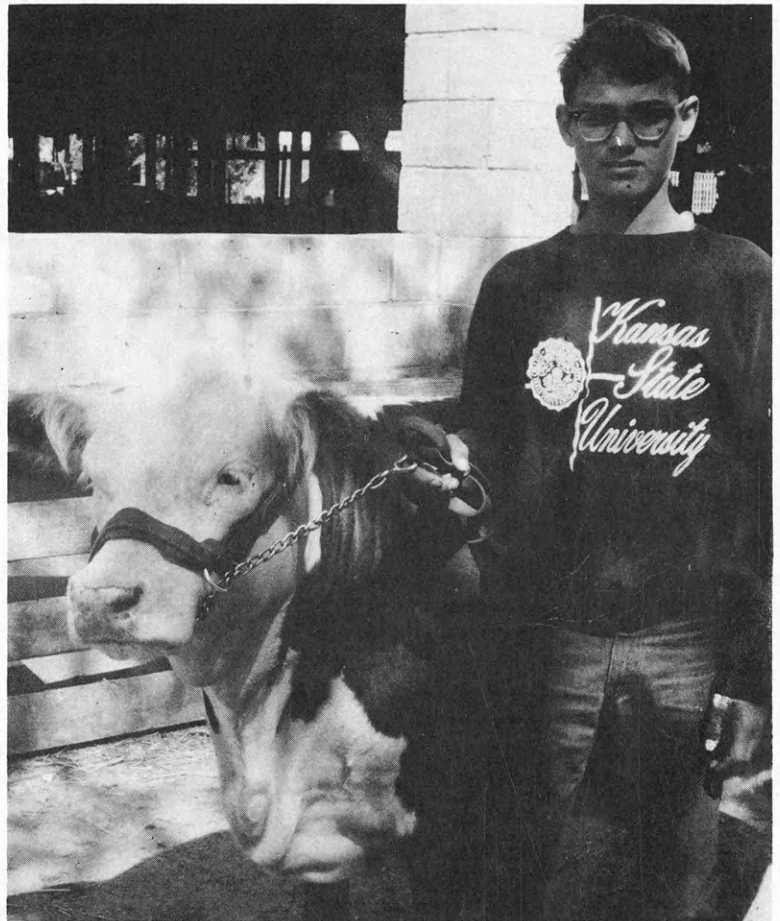

Van Peters, Willing Workers 4-H Club, from Marion County is pictured with his calf that won Grand Champion Calf at both the Herington Tri-county Fair and the Marion County Fair.

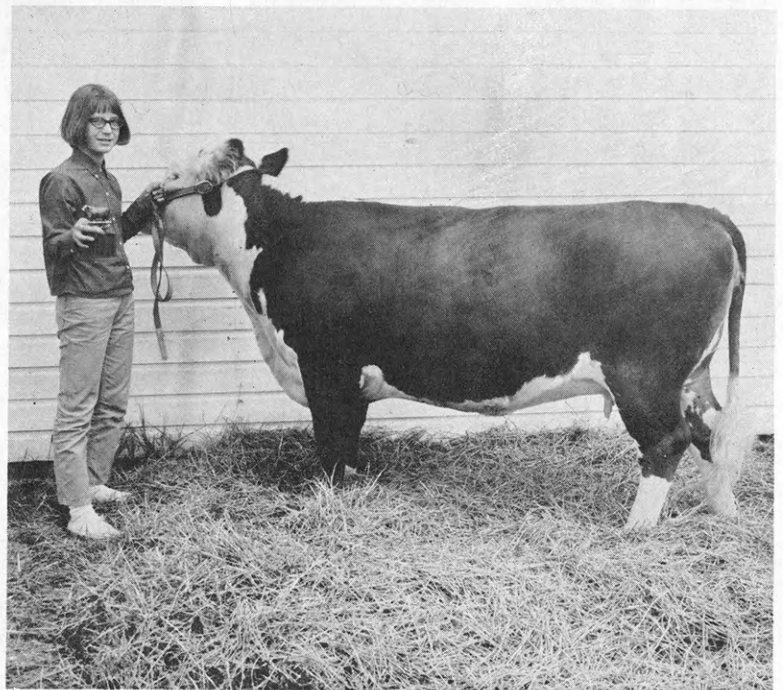

This is Jeannette Marcy with her Champion Hereford Heifer at the Trego County Free Fair, 1966. This is her 4-H heifer that she is so proud of. This is her third year with her beef breeding heifer project. This is her favorite project.

“Knitting Fever”

... can strike anyone

by Carolyn Olson

Purl one, purl two, knit one and knit two and soon you have a beautiful sweater. The purl is related to one of the newest 4-H projects — Knitting. Just take some yarn and a couple of need-

less—the sky is the limit. You can start by knitting simple articles and advance to sweaters and sweater coats.

The TV slippers as shown in the photograph is a pattern used by the beginners, as in this pat-

tern they learned how to cast on, increase, decrease, bind off, make eyelets, strings, and tassels, which makes for a good foundation to proceed into more difficult patterns. Other instructions taught were how to make a gauge, and how to read pattern instructions. Most students were able to complete a pair of slippers and many chose sweater patterns, bought yarn and went to work. Some very pretty sweaters were created as a result of this project. All over the county the “knitting fever” is catching on.

Age makes no difference, just enthusiasm. This creative home art is, as a rule, passed down from generation to generation. Butler County has reversed this pattern, there two older 4-H'ers learned to knit and then taught their grandmothers. A Chautauqua County Junior Leader had two 4-H mothers attend class and learn right along with their daughters and younger 4-H girls.

“Sharing of one’s talents always lifts one’s heart.” The sharing Elm Creek Club, Butler County did was unique. They used bits of yarn they had left to knit squares. The squares were put together to form an afagan. Together with slippers they made, they presented them to a nursing home.

This year a combination of sewing and knitting project meetings resulted in new Knit-



Sedan knitting leaders wearing self-knitted garments — left to right — Susan Casement, Jr. leader; Mrs. Thelma Moore, adult leader; and Sally Sturges, Jr. leader.



Pictured is several members of the Sedan 4-H Willing Workers Club wearing garments made in their knitting projects. Left to Right — Sally Sturges, Jr. knitting leader; Betty Halderman of the advanced class; Mrs. Chas. Day, 4-H mother; Mrs. Elbert Bell, 4-H mother and daughter's Sandra Bell and Debbie Bell.

ting Bags for the energetic knitters. The club sewing leader assisted with the construction of the bags and one of the fathers assembled the wooden hangers to form the frames.

Some of the girls have found this to be a profitable project. Not only can they make their gifts for teachers, family and friends at Christmas; but they can make them for sale. Mitzi Mossman, a Butler County 4-H'er, made a pair of slippers for a local business man and his

wife in appreciation of their support of 4-H work. The lady called and ordered more slippers to round out her gift list. So Mitzi worked her project into a business and made other articles which she sold.

Marsha Lill, another Butler Countian, discovered that she could enlarge her wardrobe through the knitting project. She is currently working on her second sweater. Marsha combines her knitting and clothing projects and makes attractive

sweater and skirt combinations.

4-H Knitting Leaders try patterns and try to provide many different patterns to ambitious knitters. In some cases girls have compiled a pattern book. Younger girls seem to enjoy making articles that do not take so long to finish. Their confidence grows with each finished article.

Every female, young or old, enjoys a fashion show. Here we have a chance to see the actual garment on somebody and can



YOU'LL SMILE TOO WITH L-IFETIME B-RANDED POSTS. 46 YEARS TROUBLEFREE SERVICE ALREADY FOR THIS FENCE LINE.

FENCE FOR YOUR FUTURE

WITH  POSTS

All over America, from rocky New England to the rugged west, literally millions of L-B pressure-treated pine posts are standing the test of time. Year after year, long after ordinary fence posts have rotted and decayed away, L-B posts continue to give trouble-free service. For *all* your fencing needs, insist on L-B, the performance-tested brand backed by a 35-year replacement policy.

Look For The L-B Brand At Your Retail Lumber Dealer



INTERNATIONAL PAPER
WOOD PRESERVING DIVISION

De Ridder, La.

PLANTS
Navasota, Texas

Joplin, Mo.

JOHN DEERE DEALERS

ABILENE
Shouse Implement Company

ANTHONY
Bettis, Jones and Stark

ARGONIA
Forrest-Corban Implement Co.

ARKANSAS CITY
Mercer Implement Company

ATWOOD
Atwood Implement Company

BELLEVILLE
Belleville Implement Co.

BELOIT
Blanding Implement

BIRD CITY
Downing Hardware & Implement Co.

BUCKLIN
Bucklin Tractor & Implement Co.

CALDWELL
Veldon Massey, Inc.

CIMARRON
Thomas Implement Company

CLAY CENTER
W. W. Smith and Sons

COFFEYVILLE
Miller-Ewing Implement Co.

COLBY
Gottschalk Implement, Inc.

ELLSWORTH
Shanelec Implement Co.

EMPORIA
Emporia Implement Company

ENSIGN
Ensign Implement Company

FORT SCOTT
McDonald Implement Company

FRANKFORT
Frankfort Implement Company

HERINGTON
Tri-County Sales Co.

HIAWATHA
Cowan Implement Company

HIGHLAND
Miller Implement Company

HUGOTON
Roy H. Bennett Implement

HUTCHINSON
Poltera Implement Co.

INDEPENDENCE
Viets Implement Company

IOLA
Smith Implement Company

JOHNSON
Kendrick's Golden Rule Garage

JUNCTION CITY
Bowman's Implement and Truck

KINSLEY
Kinsley Implement Co., Inc.

KIOWA
Schubach Implement Company

LAKIN
Scott Farm Equipment Co.

LARNED
Young Implement Company

LAWRENCE
Deems Farm Equipment, Inc.

LEOTI
Jaeger Implement Co., Inc.

LIBERAL
Keating Tractor & Equipment

LINCOLN
Treaster Implement Co.

LYONS
Gautier Implement Company

MARYSVILLE
Dummermuth Implement Co.

McPHERSON
Jantz-Kaufman, Inc.

MEADE
Stabel Implement Company

MINNEAPOLIS
Lott Implement Company

MORAN
Barnes-Weast Farm Supply Co.

JOHN DEERE

the Top

The local John Deere dealers (listed above) salute those 4-H Club members who have been selected from 34,000 Kansas 4-H'ers as outstanding in their respective projects during the 1966 project year. Selected first as county winners in their home county, a committee of county agents and extension specialists chose the state winners on the basis of records submitted to Kansas State University.

State Winners' records were submitted to a committee of state and national 4-H leaders meeting in Chicago who selected a group of national winners in each field to represent the more than two million 4-H'ers in the U.S.

National Winners

Beef
Marcia Stout, Chase
\$500 Scholarship
Trip to Nat'l. 4-H Congress

Clothing
Carolyn Olson, Pottawatomie
\$500 Scholarship
Trip to Nat'l. 4-H Congress

Community Beautification
Danny Fulton, Chautauqua
Trip to Nat'l. 4-H Congress
\$500 Scholarship

Entomology
Mike Wood, Montgomery
Trip to Nat'l. 4-H Congress
\$500 Scholarship

Health
Connie Kloefkorn, Sumner
Trip to Nat'l. 4-H Congress
\$500 Scholarship

Home Economics
Tanya Wilson, Greenwood
Trip to Nat'l. 4-H Congress
\$500 Scholarship

Leadership
Paula Casey, Leavenworth
Trip to Nat'l. 4-H Congress
\$500 Scholarship

Sheep
Gary Mogge, Sherman
Trip to Nat'l. 4-H Congress
\$500 Scholarship

Tractor
Charles Magoffin, Reno
Trip to Nat'l. 4-H Congress
\$500 Scholarship

Home Economics Scholarship (West Bend Co.)
Margaret Jean Marsh, Cherokee
\$800 Scholarship

Sectional Winners

Dairy Foods
Susan Fagan, Butler
Trip to Nat'l. 4-H Congress
Wrist Watch

Dog Care and Training
Linda Adams, Anderson
Trip to Nat'l. 4-H Congress
Wrist Watch

Poultry
Bob Stritzke, Montgomery
Trip to Nat'l. 4-H Congress
Wrist Watch

State Winners

Development
Mary Knappenberger, Johnson
Trip to Nat'l. 4-H Congress

Home Economics
L. DeGood, Cheyenne

Culture
Perry Peckham, Franklin
Trip to Nat'l. 4-H Congress

Individual —
William H. Avery, Clay
Mary Knappenberger, Johnson
L. Alan Foreman, Sedgewick
P. Pritchard, Pratt
L. Laque
L. motive
L. Clow, Russell
Trip to Nat'l. 4-H Congress

Beef
Marcia Stout, Chase
Trip to Nat'l. 4-H Congress

Groomed Boy
L. Colglazier, Logan
Cash Award

Leadership
Margaret Vesecky, Rush
Trip to Nat'l. 4-H Congress

Entomology
L. Schmidt, Pawnee
L. ve Fornelli, Douglas
Certificate of Honor
Educational Trip to Wichita

Community Beautification
L. Danny Fulton, Chautauqua
Trip to Nat'l. 4-H Congress
\$500 Scholarship

County-wide Community

Linda Gracey, Crawford
Steve Fornelli, Douglas
Larry Glenn, Ford
Allen Peckham, Franklin
Kay Stine, Labette
Laurita Sigmund, Nemaha
Penny Irvin, Ness
Shiela Schmidt, Pawnee
Educational Trip to Wichita
Recognition Event for each of above

Civil Defense
Individual — Lauren Dean
Libby, Smith
Club — Winners 4-H Club,
Ellis
Certificate
Dan Lunsford, Clark
Lauren Libby, Smith
Educational trip to Wichita
Recognition Event for each of above

Clothing
Carolyn Olson, Pottawatomie
Trip to Nat'l. 4-H Congress
\$500 Scholarship

Clothing Judging Team
Lana Ficken, Rush
Cecilia Jecha, Rush
Kathy Schraeder, Rush
Educational Trip to Wichita
Recognition Event for each of above

Community Beautification
D. Danny Fulton, Chautauqua
Trip to Nat'l. 4-H Congress
\$500 Scholarship

County-wide Community

Beautification Program — Ford
\$25 Cash Award

Blue Award Group of Community Beautification Clubs
Grantville 4-H Club, Jefferson
Morrill Tip Top 4-H Club,
Brown
Charleston Astronauts 4-H
Club, Gray
Huntsville 4-H Club, Reno
Mayetta Mustangs 4-H Club,
Jackson
Elm Creek Emeralds 4-H
Club, Butler
Piloteers 4-H Club, Harper
Certificate

Conservation of Natural Resources
Philip Todd, Shawnee
Trip to Nat'l. 4-H Congress

Corn
Lynn Meyer, Nemaha
Wrist Watch

Crops
Dale Raymond, Anderson
Norbert Ohnmacht, Barton
Dennis Shurtz, Cowley
Keith Toll, McPherson
Glenn Lambert, Rooks
Billy Beaton, Scott
Ernie Reusser, Sedgewick
Educational trip to Wichita
Recognition Event for each of above

Crops Judging Team
Dennis Burt, Republic
Larry Hadachek, Republic

Gary Jeardoe, Republic
Adrian Polansky, Republic
Educational Trip to Wichita
Recognition Event for each of above

Dairy
Jolene Charvat, Montgomery
Trip to Nat'l. 4-H Congress

Dairy Foods
Susan Fagan, Butler
Wrist Watch &
Trip to Nat'l. 4-H Congress

Dog Care and Training
Linda Adams, Anderson
Wrist Watch &
Trip to Nat'l. 4-H Congress

Dress Revue
Jeanine Davis, Riley
Trip to Nat'l. 4-H Congress

Electric
Jack Holt, Ellis
Trip to Nat'l. 4-H Congress
Labette County — Plaque

Larry Dunekack, Barton
Charles Sinn, Bourbon
Leon Patton, Cherokee
John Krupp, Ellsworth
Lynn Lahman, Gove
David Lockwood, Harvey
Ricky Bigham, Jefferson
Oscar Warner, Jewell
Sandra Loeppke, Kearny
Terry Tullis, Labette
Dan Ronnebaum, Nemaha
David Gore, Pawnee
Kelly McFall, Pratt
Doyle Kirby, Rush

David Morrison, Saline
Bill DeHaven, Sedgewick
Wayne Petrik, Sumner
Educational Trip to Wichita
Recognition Event for each of above

Entomology
Mike Wood, Montgomery
Trip to Nat'l. 4-H Congress
& \$500 Scholarship

Field Crops
Dean Rice, Brown
Trip to Nat'l. 4-H Congress

Food Preservation
Jeanne Chronister, Dickinson
Trip to Nat'l. 4-H Congress

Foods-Nutrition
Patsy Bartholomew, Rooks
Trip to Nat'l. 4-H Congress

Jo Ann Homolka, Barton
Patricia Gustason, Gentry
Judy Gillen, Kingman
Cynthia Gasche, Lyon
Linda Fraser, Republic
Cheryle Carsten, Rooks
Diane Razak, Sedgewick
Paula Jones, Sherman
Educational Trip to Wichita
Recognition Event for each of above

Foods Judging Team
Mona Adams, Lane
Connie Speer, Lane
Judy West, Lane
Educational Trip to Wichita
Recognition Event for each of above

JOHN DEERE DEALERS

NEWTON
Newton Tractor & Implement Inc.
NORTON
C and H Implement Co.
OSBERLIN
Reliance Motor & Equipment
OLATHE
Olathe Farm Equipment Inc.
OSAGE CITY
Osage Farm Equipment Co., Inc.
OSWEGO
Richardson Implement Co.
OTTAWA
Ottawa Tractor & Implement Co.
PHILLIPSBURG
Vogel Implement Company
QUINTER
Gove County Implement Co.

RUSSELL
Mahoney Implement Company
ST. FRANCIS
St. Francis Mercantile Equity Exchange
ST. MARYS
Farmers Union Hardware & Implement
SALINA
Salina Implement Company
SCOTT CITY
Scott County Implement Co., Inc.
SEDAN
Morton Equipment Company
SENECA
Todd Tractor Company, Inc.
SHARON SPRINGS
Van Allen Implement Co., Inc.
STOCKTON
Rooks County Implement Co.
SUBLETTE
Hoskinson Implement, Inc.
SYRACUSE
Gould Implement Co., Inc.

TIMKEN
Pivonka Implement Co.
TOPEKA
Kansas Farm Machinery Co., Inc.
TRIBUNE
A. E. Smith Implement Co., Inc.
TURON
Haney Equipment Company
ULYSSES
Grant County Implement Co.
WASHINGTON
Kongs Implement Company
WELLINGTON
Wellington Implement Co.
WICHITA
Western Implement Company
WILSON
Macek & Son Implement Co.
WINFIELD
D and D Farm Equipment, Inc.
YATES CENTER
Morton Equipment Company

DEALERS SALUTE

4-H'ers in Kansas



Beauty
Janie Rothenberger, Osborne
Pen and Pencil Set
Foundation Talks
Betty Stum, Ness
David Essmiller, Barton
Tom Gatz, Harvey
Wrist Watch
Home Marketing
Robert Ohnmacht, Barton
Brian Polansky, Republic
Educational trip to Chicago
Health
Bonnie Kloefkorn, Sumner
Trip to Nat'l. 4-H Congress
& \$500 Scholarship
Health Club
Seacon Boosters 4-H Club,
Finney
Educational trip to Kansas
City
Home Award Group of Health
Clubs
Seacon Boosters 4-H Club,
Finney
Hunga Valley 4-H Club,
Shawnee
Winners 4-H Club, Ellis
Bessel Goal Getters 4-H
Club, Marion
Derby 4-H Club, Sedgwick
Poland Fliers 4-H Club,
Labette
Certificate
Home Economics
Anya Wilson, Greenwood
Trip to Nat'l. 4-H Congress
& \$500 Scholarship
Home Improvement
Diane Bechelmayer, Chase
Trip to Nat'l. 4-H Congress
Eannine Pike, Atchison
Carolyn Neil, Bourbon
Lue Lynne Sherlock, Cheyenne
Douglas Lindahl, Dickinson
Ganne Parker, Edwards
Darell Ptacek, Ellsworth
Jenniss Huseman, Finney
Ane Fansher, Finney
Carol Maxwell, Ford
Barbara Munson, Geary
Carol Carothers, Harper
Mary Lynn Quakenbush,
Haskell
Carol Ann Odgers, Haskell
Dixie Obert, Jewell
Annelle Clark, Johnson
Trudy Boswell, Kingman
Carolyn Dick, Kingman
Sam Sharkey, McPherson
Doug Lopeman, Neosho
Thonda Meier, Pawnee
Doug Kacirek, Rawlins
Jodene Ensz, Reno
Laenette Hildreth, Rooks
Bill Tuzicka, Rush
Diane Razak, Sedgwick
Laenette Dick, Sedgwick
Nancy Bozarth, Seward
Linda Nease, Stevens
Charlotte Bremerkamp,
Thomas
Markel Ball, Wyandotte
Educational Trip to Kansas
City for each of above

Home Improvement Judging
Team
Janet Montgomery, Geary
Barbara Munson, Geary
Pamela Poole, Geary
Educational Trip to Wichita
Recognition Event for each
of above
Horse
Sandy Wilson, Johnson
Trip to Nat'l. 4-H Congress
Horticulture
Barry Schartz, Barton
Trip to Nat'l. 4-H Congress
Landscape Design
Eldon Schriock, Ness
Wrist Watch
Leadership
Jim Trapp, Russell
Trip to Nat'l. 4-H Congress
Paula Casey, Leavenworth
Trip to Nat'l. 4-H Congress
& \$500 Scholarship
Legumes and Grasses
Kenneth Hightower, Linn
Wrist Watch
Livestock
Larry Sinn, Washington
Trip to Nat'l. 4-H Congress
Meat Utilization
Dennis Johnson, Pawnee
Cindy George, Shawnee
Educational trip to Chicago
Meat Utilization Demonstration
(State Fair)
Anita Jones, Sherman
Carving Set
Newswriting
Janet Sue Schasteen, Linn
Wrist Watch
Linda Beaton, Scott
Nancy Keller, Sedgwick
Bruce McIntire, Sumner
Alice McMunn, Labette
Ann Montgomery, Nemaha
Lois Newby, Pratt
Diana Schmitt, Edwards
Rita Williams, Marion
Lucille Yale, Gove
Pen and Pencil Sets to
Each of Above
People-to-People
Mary Beth Chase, Thomas
Penny Goodwin, Labette
Laura Scott, Finney
Melanie Lawrence, Rice
Club - 81 Hustlers 4-H Club,
Saline
Triple to IFYE Weekend,
Rock Spring Ranch &
Certificate
Personal Development
STATE WINNERS
Keith Holste, Ellis
Janice Wood, Sedgwick
John Jagger, Ottawa
Patty Douthit, Cherokee
\$200 Saving Bond to each
Trip to Wichita Recognition
Event for each of above
DISTRICT WINNERS
Denise Reed, Pratt*
Dana Wood, Hamilton#
Karolyn Kellogg, Phillips#

Ken Georg, Rush*
Randal Wood, Sedgwick*
Paula Casey, Leavenworth
Darrell Marr, Jewell*
Karen McDaniel, Saline
Kim Moore, Elk*
Carol Habiger, Woodson
Trip to Wichita Recognition
Event for each of above
*\$50 Savings Bond
#No Trip, Recognition Only
WINNERS AT LARGE
Joe E. Miller, Atchison
Linda Hayne, Johnson
Twila Gore, Pawnee
Trip to Wichita Recognition
Event for each of above
Photography
Jim Brinkmeyer, Finney
\$50 U.S. Savings Bond
Potato
Marcia Schreiber, Decatur
Wrist Watch
Poultry
Bob Stritzke, Montgomery
Wrist Watch &
Trip to Nat'l. 4-H Congress
Poultry Fact Finding
Conference
Gary Lillick, Cheyenne
Kathryn Flory, Douglas
Opal Nelson, Rush
Bennie Hall, Finney
Educational trip to Kansas
City
Public Speaking
Charles Pike, Barber
Wrist Watch
Nancy Taylor, Douglas
Chest of Silverware
Rabbit
Virginia Martin, Butler
Recreation
Gary Burkholder, Dickinson
Trip to Wichita Recognition
Event
Karon Snyder, Chautauqua
Steve Jenkins, Pratt
Lee Ann Harding, Rooks
Twila Gore, Pawnee#
Sandra Kees, Sedgwick
Carla Hendricks, Cheyenne#
Nancy Nichols, Greenwood
Carol Ann Sauerwein, Harvey
Pamela Plumb, Marshall
Educational trip to Wichita
Recognition Event for each
of the above
#No Trip, Recognition Only
Cedar Vale Go Getters 4-H
Club, Chautauqua
Trip to Wichita Recognition
Event
Blue Award Group of
Recreation Clubs
Richland Rustlers 4-H Club,
Pratt
Oxford Hustlers 4-H Club,
Johnson
Town and Country 4-H Club,
Franklin
Winners 4-H Club, Ellis

Gem Dandys 4-H Club,
Pawnee
Robinson Meadowlarks 4-H
Club, Brown
Mulvane 4-H Club, Sedgwick
Willing Workers 4-H Club,
Saline
Jayhawk 4-H Club, Russell
Cedar Vale Go Getters 4-H
Club, Chautauqua
\$25 cash award for
Recreation Equipment
Safety
Larry Glenn, Ford
Trip to Nat'l. 4-H Congress
County-wide Safety Program
Sharyl McClintick, Crawford
Kent Noel, Dickinson
Jodene Ensz, Reno
John Schneider, Mitchell
Dennis Busby, Cheyenne
Trip to Nat'l. Safety
Congress, Chicago
Safety Clubs
Derby 4-H Club, Sedgwick*
Willing Workers 4-H Club,
Saline**
*\$200 Award for purchase of
safety equipment
**\$100 Award for purchase of
safety equipment
Blue Award Group of Safety
Clubs
Derby 4-H Club, Sedgwick
Willing Workers 4-H Club,
Saline
Lone Star 4-H Club, Russell
Sunflower 4-H Club, Sumner
Busy Bee 4-H Club, Rooks
Hepler Hustlers 4-H Club,
Crawford
Highland 4-H Club, Harvey
Certificate
Sheep
Gary Mogge, Sherman
Trip to Nat'l. 4-H Congress
& \$500 Scholarship
Sorghum
Dan Lunsford, Clark
Wrist Watch
Swine
Dennis Atwell, Ness
Trip to Nat'l. 4-H Congress
Tractor
Charles Magoffin, Reno
Trip to Nat'l. 4-H Congress
& \$500 Scholarship
Weed Control
Bruce Yahne, Barton (State
Winner)
Larry Ross, Butler
Rand Dee Scott, Lincoln
Danny Dick, Pawnee
Joyce Wilcox, Thomas
Educational Trip to Wichita
Recognition Event for each
of above
Wheat
David Gore, Pawnee
Wrist Watch
Educational Trip to Houston

Wheat Quality
C. D. Johnson, Barton
Bud Taylor, Stafford
Dennis Smith, Pawnee
Lynn Dirks, Ford
Educational Trip to Houston
Woodwork
Steve Gattton, Russell
Trip to Nat'l. 4-H Congress
Santa Fe Railroad Education
Awards
Charles Sinn, Bourbon*
Linda Wasmund, Franklin*
Peggy Day, Reno*
Linda Fraser, Republic*
Terry Conard, Rush*
Jacqueline Neal, Russell
*\$500 Scholarships
Trip to Nat'l. 4-H Congress
Dairy Production
Keith Burgess, Rice—
Ayrshire
David Lust, Allen—Brown
Swiss
Leo Charvat, Montgomery—
Guernsey
Bill Blevins, Labette—Hols
Steve Grisham, Butler—
Holstein
Dixie Weir, Cowley—Jersey
Trip to Nat'l. 4-H Congress
4-H Dairy Production Breed
Winners
Keith Burgess, Rice—Ayrsh
David Lust, Allen—Brown
Swiss
Leo Charvat, Montgomery—
Guernsey
Bill Blevins, Labette—Hols
Dixie Weir, Cowley—Jersey
Marlin Schriock, Ness—
Milking Shorthorn
Kansas Brown Swiss Special
Jan Warrick, Barton
Southwest Canton
Larry Lust, Allen
Southeast Canton
Gaila Kay Busch, Sumner
South Central Canton
Dennis Wenger, Brown
Northeast Canton
Dyna Sherwood, Republic
North Central Canton
Kansas Holstein Breeders'
Association Special Awards
Janet Sprang, Atchison
(State Girl Winner)
Harry Peckham, Franklin
(State Boy Winner)
Mary Lou Burkhardt, Edwa
Southwest
Don DeWerff, Barton
West Central
Steve Grisham, Butler
Ark Valley
Janet Sprang, Atchison
Northeast
Kathleen Enns, Marion
Harry Peckham, Franklin
East Central
Jerome Beezley, Crawford
Southeast
Karen Carlson, Republic
North Central

get an idea what we want for ourselves. Harvey County tries an idea this year that they would like to share with other countries in Kansa. They had a Knitting Style Revue. The Knitting Revue was held in conjunction with the Clothing Style Revue in order to use the same judges and make better use of

scarce pre-fair time. The scorecard for the Knitting Revue was identical to the one for Clothing. Every garment modeled had to be entered at the fair also. The girls modeled mohairs, acrylics, wools, and blends of all kinds this year. With a Style Revue, the girls can have a chance to see the variety of results that can be obtained from similar patterns with slight changes such as different types of yarn or a different pattern stitch.

In an amazingly short time many 4-H'ers have acquired a new skill, one they can use all their lives. The big challenge in knitting is to find time to accomplish all the many things the 4-H'ers wants. Come on, all you 4-H'ers get out your yarn, needles, imagination, and go to work!!

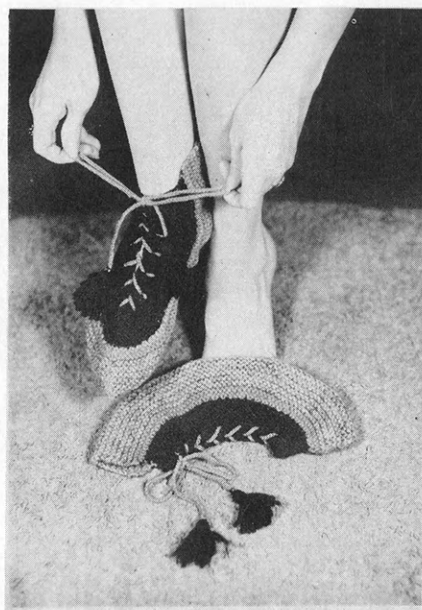

The TV slippers made by the beginners classes. An exceptionally good pattern to teach the basic steps to knitting patterns. Sally Sturges has made over one hundred pair in the past two years.



**Capitol
Federal
Savings**

700 KANSAS AVE. TOPEKA

1201 TOPEKA BLVD. LAWRENCE
2100 FAIRLAWN RD. KANSAS CITY



Now is the TIME to SAVE

Watch It Grow!

**SAVE AT
THESE
KANSAS
SAVINGS
AND
LOAN
ASSOCIATIONS**

Arkansas City
First Federal Savings and Loan
Ass'n. of Arkansas City

Beloit
First Federal Savings and Loan
Ass'n of Beloit

Clay Center
Northwestern Federal Savings and
Loan Ass'n of Clay Center

Dodge City
First Federal Savings and Loan
Ass'n. of Dodge City

El Dorado
Mid-Continent Federal Savings and
Loan Ass'n. of El Dorado

Fort Scott
Liberty Savings and Loan Ass'n.

Garnett
The Garnett Savings and Loan
Association

Great Bend
The Prudential Building and Loan
Ass'n.

Hays
The Hays Building and Loan Ass'n.

Hutchinson
Valley Federal Savings & Loan
Association—1020 North Main

Leavenworth
Leavenworth Mutual Savings and
Loan Ass'n.

Liberal
First Federal Savings and Loan
Ass'n. of Liberal

McPherson
The Pioneer Savings and Loan
Association of McPherson

Newton
First Federal Savings and Loan
Ass'n. of Newton

Ottawa
Ottawa Savings and Loan Ass'n.

Parsons
First Federal Savings and Loan
Ass'n. of Parsons

Plainville
Rooks Country Savings Ass'n. of
Plainville

Topeka
Topeka Savings Association
634 Kansas

Where the Action Is

Pathways to Fashion

by Juanita Brinkmeyer

It's fun! It's exciting! It's Style Revue time. Fashion shows were given by 4-H'ers all over the state. "Where the Action Is" was the theme of a fashion show in Franklin County. Clothes for the show were definitely the newest thing for the teen set. Beatle pictures decorated the stage and The Tiajuana Brass could be heard in the background, as 4-H girls modeled both mod and conservative outfits. The clothes and accessories were furnished by a national pattern company as an educational service.

A few days prior to the style show, a grooming workshop was held for girls over 12 years of age. Proper hair and skin care were discussed, and the use of make-up to achieve a natural look was demonstrated. Then the girls held a practice session of how to perform everyday motions more gracefully. They practiced walking, going up and down stairs, sitting, stopping, and standing. Seventy girls participated in the workshop. From this group 13 girls were chosen to model in the fashion show.

The 1966 Style Revue in Stevens County featured "My Fair



Dale Conad and Rose Mary Barron of Rush County show their skills with good grooming at the Hutchinson State Fair.

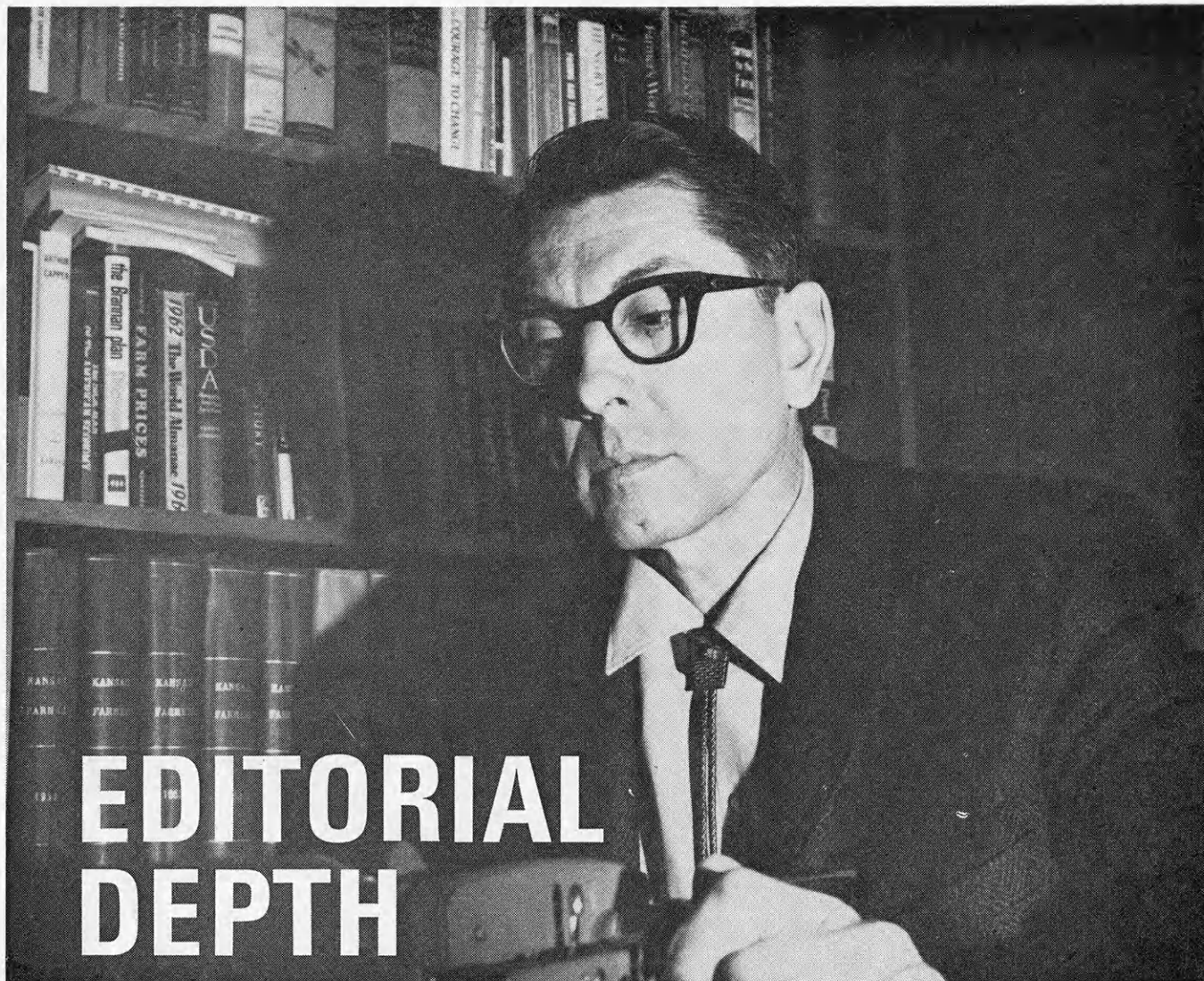

EDITORIAL DEPTH

It takes complete coverage and editorial depth in Kansas...

This brings accuracy and this is KANSAS FARMER's way of writing about Kansas agriculture. Depth of editorial takes time, it takes effort, concentration and endless hours of research. For 100 years and more, KANSAS FARMER editors have known the importance of writing complete and thorough features... merely reporting the news is not enough. If you know KANSAS FARMER you know it's true. If you don't know KANSAS FARMER, shouldn't you get better acquainted?

And... you should know Clyde Zimmerman, Managing Editor of KANSAS FARMER, his knowledge, experience, and his ability to dig out the facts on any subject that might effect your farming operation. When you read a Clyde Zimmerman article in KANSAS FARMER, on feeding, crops, or management, it might take you thirty minutes... but, it took Clyde Zimmerman weeks of study, and research to present it to you accurately and completely.

KANSAS FARMER is proud of its history of honesty, depth and accuracy... you can be proud, too, because it's your magazine.

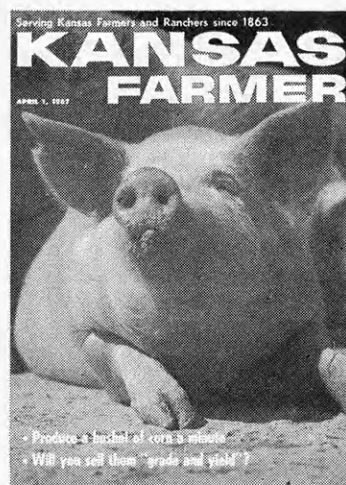

KANSAS FARMER

109 West Ninth Street, Topeka, Kansas



Susan Dechant and Marie Herrman model articles of clothing exhibited by them at the fair. Both are from Love Valley 4-H Club in Rush County.

Lady." The setting was Carnaby Street in London. Shop windows of the Mod Shop, Flower Shop, and the Captain's Cabin made up a colorful set of scenery. Also in the background was a replica of Westminster Abbey and the Tower of Big Ben. A boy attired in the traditional Buckingham Palace guard outfit stood by the Mod Shop window and handed out ribbons. Music from "My Fair Lady" played softly during all the modeling. Kerry Larimore sang "Wouldn't It Be Lovely" and Shelly Timmons danced a ballet number to a tune from the show. Cindy Greenwood and Ricky Nix did a waltz. These numbers provided the entertainment during the style show. Stevens County tried something new this year by creating a Junior Division in their Style Revue. There were a total of 67 4-H'ers participating.

And so the Style Revue flair comes to an exciting end with 4-H'ers modeling their fashions for competition, fun, friends, and their own experience in becoming better groomed, and better poised.



TELL YOUR FRIENDS ABOUT US. WE LOVE HELPING PEOPLE.

Tell your friends who need life insurance about us. You'll be doing them a favor.

Because no one can *build them a better insurance program*. And no one can offer them *better service* than Farm Bureau's Kansas Farm Life.

No one!

Not any of the many.

Remember, too, Kansas Farm Life is for *everyone* in Kansas.

Farmers. Ranchers. Architects. Draftsmen. Doctors. Nurses. Dads. Sons. Teachers. Pupils.

Everyone!

(P.S. If you need more life insurance, yourself, we'd love to help you, too!)



See Your
Local Agent
**FARM BUREAU
INSURANCE**

Citizenship . . .

Can be Adapted

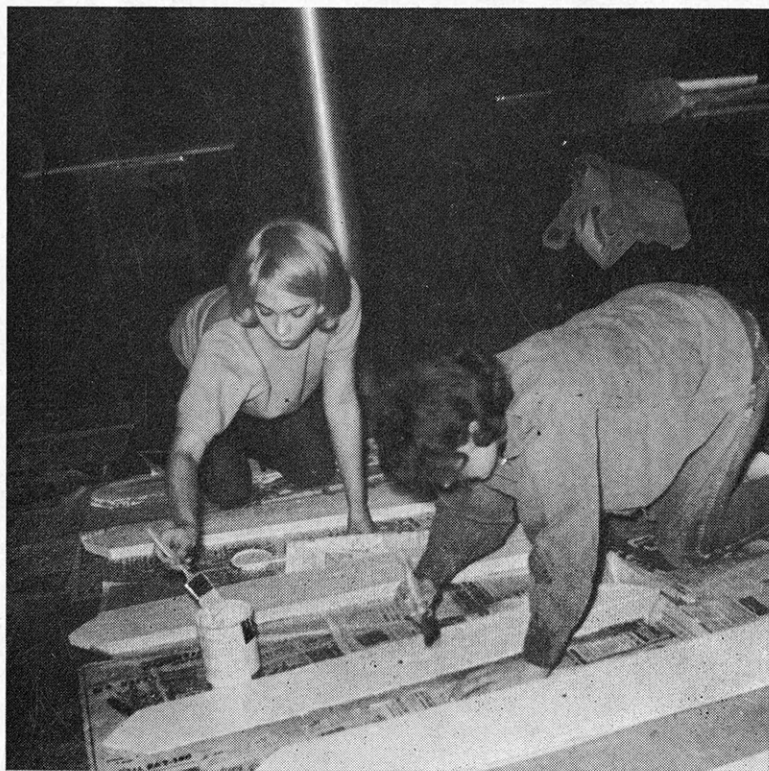

Barbara Gibhardt and Linda Ebberts paint road signs prior to lettering.

by Bill Wood

How can I help myself and my fellow 4-H club members become better citizens? This is a question which 4-H'ers should ask themselves at the beginning of each 4-H year.

The answer can be found through the 4-H citizenship project. The goals of this project are to increase the 4-H members interest, understanding, and knowledge of the responsibilities of a citizen.

Citizenship covers a wide area, starting with the individual and moving out, wider and wider, until it includes the whole world. The citizenship project



Donald Meyer, Carlton Trailblazers, inspects the safe driving sign erected on Highway K-4.

to Fit Individual

can easily be adapted to fit each individual or club program.

The Carlton Trailblazer Club, Dickinson County chose to work on four broad areas of citizenship. Committees were appointed to plan programs in personal development, community service, government study, and a study of economics. Junior leaders were chosen as chairmen of the committees, taking advantage of those who had citizenship experience or attended the Farm Bureau Citizenship Seminar at Rock Springs Ranch.

Johnson county 4-H clubs emphasized the community service aspect of citizenship this past

year in order to make their communities better places to live. The following guidelines were suggested in selecting a successful project: 1) The need of the community, 2) What will benefit the most people?, 3) The capabilities of the members, and 4) The benefit of the service in relation to the effort required to do it.

The Wetmore Cardinals Club in Nemaha County planned a trip to The Kansas Capitol Building in Topeka for their citizenship project. The club members made arrangements with their representative, Robert Yunghans of Seneca. They visited the Senate, the House of Representatives,

the Governor's Office, and had lunch in the cafeteria. Members had an opportunity to broaden their knowledge of the legislative processes as they watched the House of Representatives in the regular budget session.

"Citizenship Through 4-H" was the theme of the Marshall County 4-H achievement night. To keep with the theme, speeches were given by two 4-H members who had attended the Farm Bureau Citizenship Seminar. Group singing was also centered around citizenship and patriotism.

The Carlton Trailblazers of Dickinson County started first with personal development. They

Personal Development



Jeanne Worthington

Helped
Jeanne,
Julie
and
Barbara

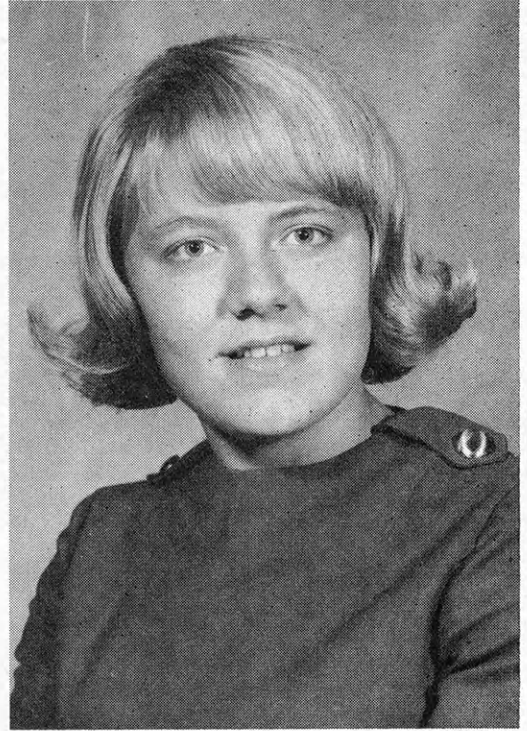

Julie Murphy

Character Development

Manners

Career
Exploration

Expression

Appearance

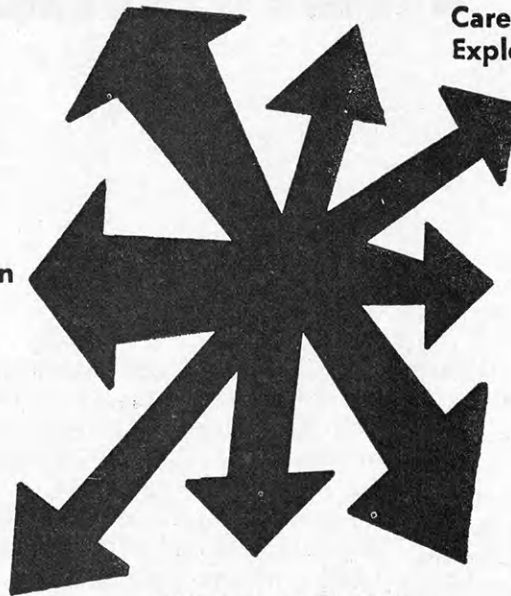

Relations With Others

Philosophy
of
Life

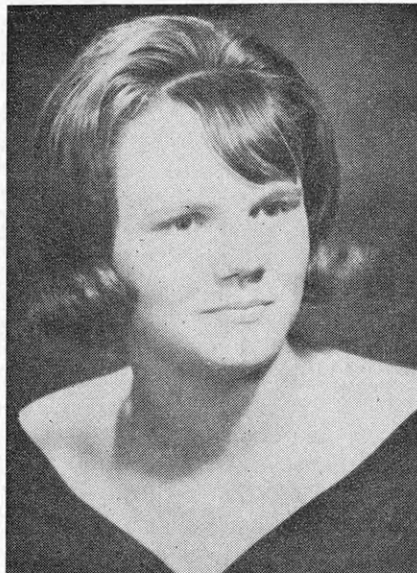

Barbara Bolt

LET IT HELP YOU . . .

. Gain the broad objectives of greater leadership ability, good character, and effective citizenship.

The people at Southwestern Bell Telephone Company are proud to have a part in this 4-H project by sponsoring awards for outstanding work.

SOUTHWESTERN BELL



TELEPHONE COMPANY

sponsored posture contests, held a manners party, and sponsored grooming and development classes, using demonstrations and film strips to increase interest.

This club also carried out several service projects, including trash clean-ups for residents of Carlton, sponsoring Red Cross first aid and driver's education classes, and erecting a safe driving sign of highway K-4, reminding drivers of their moral responsibilities of safe driving.

Several Johnson county clubs have performed service projects. The Oxford Hustlers Club became interested in wildlife conservation and started a program of releasing young quail on members' farms and setting aside special areas for wildlife protection.

Fire safety was another of their projects. The club newsletter was used to list suggestions for Christmas tree safety, paper drives were conducted to rid

homes of fire hazards and the school incinerator was replaced. Phone numbers of the fire department and poison control cen-

ter were distributed for use in emergencies.

The Little Cedar Jr. Club in Johnson county went trick or



Eldon Clawson, left, County 4-H Agent, presents the Don Jones Family of the Beattie Musketeers an award for their participation in the IFYE program the past year. Mr. and Mrs. Jones and their family received the award at the annual 4-H Achievement Night.



Let one of the Capper's Insurance Service Associates provide you with full information about our plans. There's absolutely no cost or obligation on your part. Fill in the coupon to the right and Mail It Today.

"I CAN'T AFFORD TO GET SICK!"

You've probably heard this expression many times, and it's true. Hospital, medical and surgical costs have Sky-Rocketed in the past few years . . . even higher than our enormous cost of living. That's why, now—more than ever—it's so important to protect you and your family from the costly expenses of accident and sickness.

Here's where Capper's Insurance Service of Capper's Weekly can help you meet these needs with an Insurance Plan to fit every individual and family. All policies Have a Renewal Warranty for Life.

CAPPER'S INSURANCE SERVICE, Dept. H
 6th & Jefferson Streets,
 Topeka, Kansas 66607

Yes, I want information on the Capper Protection Plans as checked:

<input type="checkbox"/> Hosp. & Recuperative	<input type="checkbox"/> Accident	<input type="checkbox"/> Family Specified Disease
<input type="checkbox"/> Surgical Expense	<input type="checkbox"/> Physician's Expense	<input type="checkbox"/> Family Physician's Expense
<input type="checkbox"/> Misc. Hosp. Expense	<input type="checkbox"/> Specified Disease	<input type="checkbox"/> Family Hosp. & Surgical

Name _____ Age _____ Number in Family _____

Address or Route No. _____ County _____

Town _____ State _____ Near Highway No. _____

(Underwritten by Federal Life & Casualty Co. or Washington National Insurance Co.)

treating for UNICEF and collected \$27.69. They also fixed food baskets for the needy and distributed them at Thanksgiving and Christmas. Christmas place cards were made for distribution at the Osawatomie State Hospital.

According to members of the Little Cedar Club, their most rewarding experiences have come from adopting a "little person" from a childrens convalescence home in Olathe. Birthday and Christmas cards were sent and the members presented a Christmas program and made candy for the children.

The Pioneer 4-H Club in Johnson county is taking the lead in sponsoring a horse show under the auspices of the Kansas State Horse Show Circuit. The proceeds from this show will be used to build a horse barn at the county fairground.

The Greenwood Senior Club has undertaken a project of repainting and lettering street signs which had become badly weathered. They are working

with the Greenwood Grange and the Greenwood Home Extension Unit, making this truly a community project.

There are many ways in which 4-H'ers can carry out a successful and rewarding citizenship program in their club and coun-

ty. This project is readily adaptable to any area or situation.

However, it is important to get started early and plan the years program well. Remember, the valuable returns come from **CITIZENSHIP**, not **SITIZENSHIP**.



As the Lenexa Livewires 4-H Club sang, "Little Drummer Boy" Jamie Clark, captivated the audience with his drum. The Livewires presented their annual Christmas program for the residents of Lakeview Village.

Education - Recreation - Entertainment

It's a Family Affair at Your

1967 KANSAS STATE FAIR • HUTCHINSON • SEPTEMBER 16-21

PROGRAM HIGHLIGHTS

FRIDAY, Sept. 15—PREVIEW NIGHT—NO OUTSIDE GATE CHARGE

- 6:00 P.M.—Special Opening of Royal American Shows and Rides and Ye Old Mill
- 6:00 P.M.—Judging of Junior Cut Flowers, Garden Club Exhibits and Plants in Floral Shows.

SATURDAY, Sept. 16—OFFICIAL OPENING—PRESS DAY—RADIO-TV DAY—WICHITA DAY

- 9:00 A.M.—Exhibit Buildings Open
- 9:00 A.M.—Team Pulling Contest
- 2:00 P.M.—Big Car Races
- 7:30 P.M.—State Fair Revue of 1967—Starring MOREY AMSTERDAM and THE NEW CHRISTY MINSTRELS—Fireworks

SUNDAY, Sept. 17

- 9:00 A.M.—Exhibit Buildings Open
- 10:00 A.M.—Sunday Morning Worship—Kansas Farmers Arena
- 2:00 P.M.—Jalopy Races
- 7:30 P.M.—State Fair Revue of 1967—Starring MOREY AMSTERDAM and THE NEW CHRISTY MINSTRELS—Fireworks

MONDAY, Sept. 18—SCHOOL AND LIVESTOCK EXHIBITORS DAY

- 9:00 A.M.—Exhibit Buildings Open
- 2:00 P.M.—Stock Car Races
- 7:30 P.M.—Night Show—MOREY AMSTERDAM and THE NEW CHRISTY MINSTRELS—Fireworks

TUESDAY, Sept. 19—MASTER FARMERS AND HOMEMAKERS DAY—FARM MACHINERY DEALER'S DAY

- 9:00 A.M.—Exhibit Buildings Open
- 2:00 P.M.—Stock Car Races
- 7:30 P.M.—Night Show—MOREY AMSTERDAM and THE NEW CHRISTY MINSTRELS—Fireworks

WEDNESDAY, Sept. 20—GOVERNOR'S DAY—HUTCHINSON DAY

- 9:00 A.M.—Exhibit Buildings Open
- 1:45 P.M.—Presentation of Awards by Gov. Docking—Grandstand

2:00 P.M.—Jalopy Races

7:30 P.M.—Night Show—COUNTRY MUSIC SPECTACULAR—Fireworks

THURSDAY, Sept. 21—ALL KANSAS DAY

- 9:00 A.M.—Exhibit Buildings Open
- 2:00 P.M.—Jalopy Races
- 7:30 P.M.—Night Show—COUNTRY MUSIC SPECTACULAR—Fireworks

(Free Entertainment Daily—Kansas Farmer Arena)

TO RECOGNIZE AND ENCOURAGE THE FINE 4-H LIVESTOCK PROGRAMS — THESE WERE THE 1966 KANSAS STATE FAIR 4-H LIVESTOCK PURCHASERS

Avery, Bill
 Andresen Equipment
 Barton Salt Company
 Boogaarts Super Market
 Carey Salt Company
 Carlson, Senator Frank
 Central State Bank
 Coberly Drug Company
 Cooper, Erwin & Son
 Denmark Coop
 Detroit Mobile Homes, Inc.
 Dillon, J. S. & Sons Stores
 Docking, Governor Robert
 Farm Bureau Mutual Insurance Company
 First National Bank
 First National Bank
 Fitzgerald Grocery
 Gibson Discount Store
 Gourley Motor Company
 Hanson Livestock Sales
 Hesston Mills
 Hutchinson National Bank and Trust Co.

Hutchinson News
 IGA Store
 Jewell County Record
 Leonida's Steakhouse
 Mammel's
 McCurrey Bros. Elevator
 Meschkes Clothing
 Mills, Robert Lumber Co.
 Mize, Representative Chester
 Parrott-Hodnett
 Reno Consumers Co-op
 R. K. Shopper
 Royal American Shows
 Security Elevator Co.
 Security State Bank
 Simmons Mortuary
 Utica Grain
 Wagner Drug Store
 WIBW
 Wilburn, J. B. Construction
 Winchester Packing Company

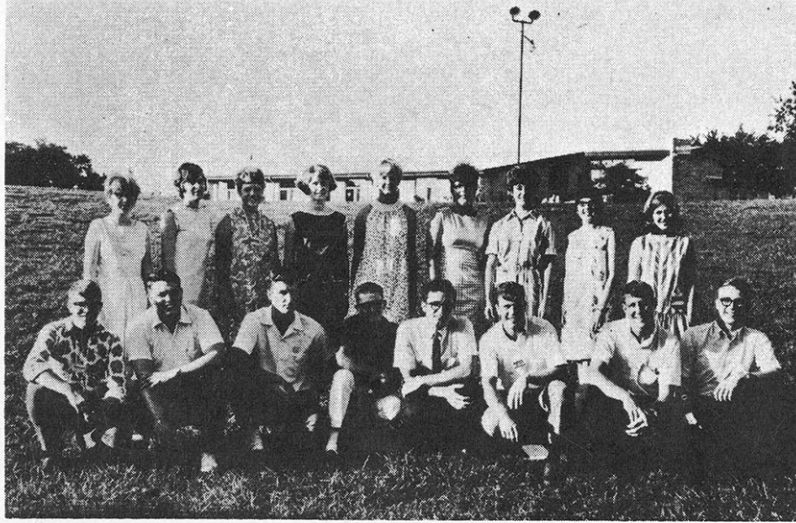

Left to Right: (girls) Marilyn VanVleet, Nancy Kasitz, Jeanne Haslouer, Peggy Moomaw, Joanne Parker, Marlyse Milburn, Linda Boyd, Donita Steele, Sharon Tuck.

Left to Right: (boys) Dennis Brink, Kenneth Burgess, Dwayne Neil, Monte Hardin, Jim Jagger, Dick Scott, Bob Winzeler, Ernest May.

YOUTH WANTS TO SERVE

In order that youth might better serve both self and fellow man, it is important that leadership skills in young men and women be developed and refined. The State Junior Leadership Conference at Rock Springs Ranch does this. The future of agriculture in Kansas and elsewhere will be served well by the outstanding young people who attend the conference each year.

Farmland Industries is pleased to recognize the outstanding Kansas youth who made up the 1967 conference.



FARMLAND INDUSTRIES
KANSAS CITY, MISSOURI



Massey Ferguson of Kansas Salute

The 4-H Fellow

Previous Winners

Mariellen (Jones) Appleby 1964-65

District Home Economics Agent
Kansas Extension Service

Don Esslinger, 1961-62

Assistant Extension Editor

Loren Goyen, 1957-58

Member of Maryland
State 4-H Club staff

Joan (Engle) Wieckert, 1956-57

Former Assistant Home
Economics Leader in
Wisconsin, now a
homemaker in that state

Harlin Copeland, 1956-57

Staff Development
Specialist, Federal
Extension Service

Dale Apel, 1955-56

Associate State 4-H Leader
of Kansas

Don Wiles, 1954-55

County Agricultural
Agent, Ford county

Atchison

Allen Motor & Implement Co.

Augusta

J & B Implement Company

Cawker City

E. C. Riley Implement Co., Inc.

Climax

Climax Implement Company

Coldwater

B. J. Herd Implement Co.

Ellsworth

Hokr Motor Inc.

Garden City

Massey-Ferguson, Inc.

Dealers

Each year six fellowships of \$3000 each are awarded to former 4-H members who have indicated an interest in professional 4-H work.

Four of the fellowships are provided by the Massey-Ferguson Company and two are provided by the National 4-H Service Committee.

The National 4-H Fellowship encourages professional 4-H workers to get an advanced education and to stay in 4-H Club work. The Fellowship also provides an excellent opportunity for the recipient to become acquainted with the activities of the U.S.D.A. and the federal government to work on special research projects, to sightsee in the Nation's Capitol, and to work on advanced degrees.

Program

These Massey Ferguson Dealers are strong boosters of 4-H in their communities and proudly salute this National program of furthering 4-H work.

Hiawatha Shockley Implement Co.	Marysville Brauchi Bros.	Plainville Farm Implement Supply Co.
Hutchinson Massey Ferguson, Inc.	McPherson Rankin Equipment Company	Ulysses Webber Supply Co., Inc.
Jamestown Pfister-Rhodes Implement Co.	Minneapolis Gilley's Implement	White City Brown Motor Company
Lawrence Lawrence Implement Co.	Ottawa Ottawa Farm Implement Co., Inc.	Winfield Allred Tire & Brake Service
Liberal Tedford Implement Co.	St. Francis Daniels Implement	Winifred Winifred Implement Company
Linn Kuhlman Motor Company	Salina Salina Farm Supply, Inc.	
Lyons Trowbridge and Pickerill	Overbrook Coffman Bros. Equipment Co.	

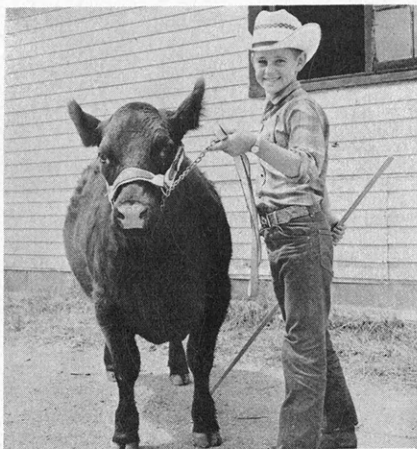

Mike Moorman, Sand Springs, is shown here with the Angus he took to the Dickinson County Fair.

to groom and care for the animal and the proper tools needed.

Also in Trego County, the 4-H Council sponsored a beef grooming day in preparation for the County Fair. Girls and boys enrolled in beef and dairy projects spent the day learning some of the proper grooming techniques and care of their animals. This included head and tail clipping.

All of this preparation is for a



This is the champion pen of steers shown at the Herington Tri-County Fair. Marion County 4-H members involved were, left to right: Van Peters, Dona Peters, Randol Duerkson, with calves and Dave Goertz.

county fair or in some cases State Fairs. One of the most exciting events at the county fair is the fitting and showing contest. This gives all the members an opportunity to groom and show their livestock for showmanship honors.

An important aspect of the beef project is the livestock sale at the end of the fair. Business

men and other friends of the 4-H'ers support these steers at a



H. M. IVES & SONS, INC.

PRINTERS

420 Quincy

Topeka, Kansas

TRUCKS

**Help Bring
Better Living
To Kansas Farms,
Homes, Industries**

***If You've Got It — A
Truck Brought It!***



**KANSAS MOTOR CARRIERS ASSN.
2900 S. Topeka Blvd., Topeka, Kansas**

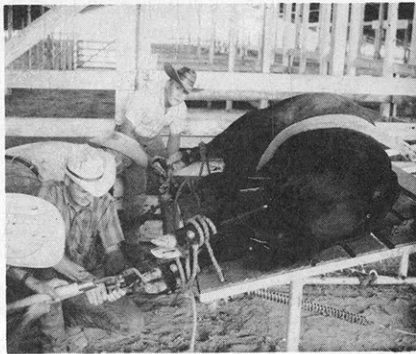

The Trego County 4-H Council sponsored a beef grooming day in preparation for the county fair. The hoof trimming table, shown in the picture was designed by the Vocational Agriculture Instructor, Clint Birkenbaugh, and built by one of the students for the county 4-H council.

minimum of 2 or 3 cents a pound above market price for red and blue ribbon steers. As a prestige and advertising factor, the Grand Champion steer often sells for 40 cents to 80 cents a pound.

4-H'ers express their appreciation through a thank you note and sometimes cookies or other items.

In Dickinson County the supporters are presented with a buyers ribbon, which may be seen behind their counter or desk until the next fair.

Winning is not all in receiving first place. It has often been said that you don't learn anything by winning, but that you should always learn by losing. 4-H is a learning experience and opportunity that the youth of Kansas and the world should have the opportunity to encounter.

4-H'ers are winners! Are you a 4-H'er?

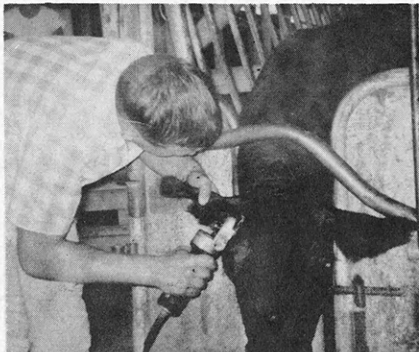

Grooming day in Trego County was spent by the girls and boys enrolled in beef and dairy projects, in learning some of the proper grooming techniques and care of their animals.

Compliments of

QUARTZITE STONE COMPANY, INC.

Plants at

Lincoln, Kansas

Concordia, Kansas

The men at The Kansas City Live Stock Market are interested in **YOU** and your future. Get acquainted with them.

KANSAS CITY LIVE STOCK EXCHANGE

"Don't just fertilize . . . Spencerize!"



Gulf Oil Corporation
Chemicals Department
 Agricultural Chemicals Division

"VOICE OF THE KANSAS LIVESTOCK INDUSTRY SINCE 1894"

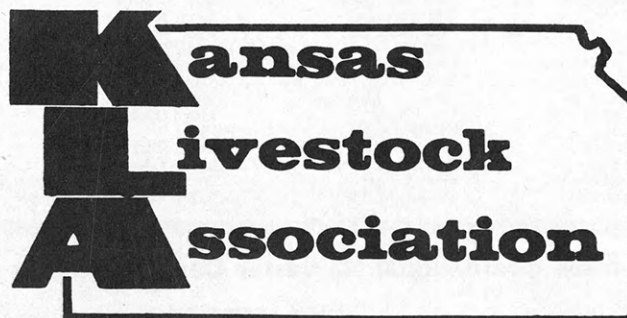

**A STRONG LIVESTOCK ASSOCIATION —
 YOUR MEMBERSHIP WILL MAKE IT STRONGER**

Send today for your membership application
 State Office Building

Topeka, Kansas

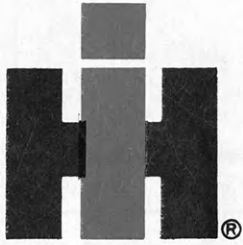

INTERNATIONAL HARVESTER 4-H AGRICULTURE

1966 STATE WINNER

Harry Peckman, 18 year old Franklin County 4-H'er, was the 1966 Agricultural winner and lives on an 800 acre farm. Dairy has been his main project and he has carried this project each of the nine years he has been in club work. He has also carried crops, woodworking, electric, foods, garden, tractor, auto, public speaking, citizenship, photography, junior leadership and safety.

Harry has given 9 demonstrations and has won top honors in dairy fitting and showing. He has served his club in most offices and has been vice president of the County Council. Harry plans to follow a career in dairy farming.

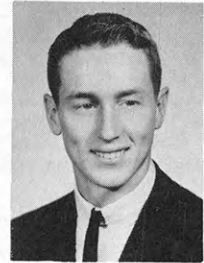

County Winners

- | | | | | | | | | | | | | | | | | | | | | | | | | | | | | | | | | | | | | | | | | | | | | | | | | | | | | | | | | | | | |
|------------------------------------|-----------------------------------------------------------------------|-----------------------------------------|-------------------------------------------------------------------------|-------------------------------------------------------------------------------|-----------------------|-------------------------------------------------------------------|-----------------------------------------------------------------------|---------------------------------------------------------------------------|----------------------------------------------------------------------|------------------------------------------------------------------|-----------------------------------------------------|------------------------------------------------------------------------|----------------------------------------------------------------|---------------------------------------------------------------------------|-------------------------------------------------------------------------------|-----------------------------------------------------------------------|-------------------------------------------------------------------------|---------------------------------------------------------------------------|--------------------------------------------------------------------|----------------------------------------------------------------------------|---------------------------------------------------------------------------|----------------------------------------|---------------------------------------------------------------------------|---------------------------------------------------------------------|-----------------------------------------|---------------------------------------------------------------------------|----------------------------------------------------------------------|---------------------------------------------------------------------|--------------------------------------------------------------------------|---------------------------------------------------------------------------|-----------------------------------------------------------------------|----------------------------------------------------------|----------------------------------------------------------------------------|-----------------------------------------------------------------------|-------------------------------------------------------------------------------------|-------------------------------------------------------------------------------|---------------------------------------------------------|-----------------------------------------------------------|------------------------------------------------------------|--------------------------------------------------------------------------|---------------------------|------------------------------------------------------------------------------|---------------------------------------------|--------------------------|-----------------------------------------------------------------|------------------------------------------------------------------------------|---------------------------------------------------------------------------|---------------------------------------------------------------------------|----------------------------------------------------|-----------------------------------------------------------------------------------------------|-----------------------------------|------------------------------------------------------------------------|-------------------------------------------------------------------|---------------------------------------------------------------------------------|-----------------------------------------------------------------------------|----------------------------------------------------------------------------------|----------------------------------------------------------------------|--------------------------------------------------------------------------------|----------------------------------------|
| ALLEN
Don Cress
Carl Bennett | ANDERSON
Dale Raymond
Tom Peine
Gerald Ohmes
David Kunkel | ATCHISON
Jerry Lewman
Dennis Pike | BARBER
David Bell
Mike McNally
Mike Sterling
Leslie McNally | BARTON
Barry Schartz
David Essmiller
Norbert Ohnmacht
James Sharp | BOURBON
Galen Fink | BROWN
John VanDalsem
Dean Rice
John Hall
Kevin Davies | BUTLER
Stephen Grisham
Dale Phares
Bill Fagan
Ray Connell | CHASE
Howard Blender
Roger McCallum
David Wilson
Vaden Burton | CHAUTAUQUA
J. L. Tunison, Jr.
Howard Hawkins
Charles Rogers | CHEROKEE
Bob Epler
Tom Epler
Roy Davis
Warren Lyerla | CHEYENNE
Tom Keller
John Deeds
Rex O'Brien | CLARK
Dianna Beebe
Ronald Seacat
Mike McCarty
Dan Lunsford | CLAY
Robert Johnson
Randy Friederich
Wayne Wachslicht | CLOUD
Edward Swenson
Richard Swenson
George Carter
Tommy Link | COFFEY
Norman Spielman
Stanley Birkbeck
Steve Birkbeck
Alan Beyer | COMANCHE
Lea Oller
Don Lohrding
Edd Jackson
Philip Blount | COWLEY
Dennis Shurtz
John Wollard
Kenneth Shannon
Jim Hardy | CRAWFORD
Larry Bailey
Jerome Beezley
Don Cherry
Calvin Murphy | DECATUR
Everet Bainter
Marvin May
Evan Jorn
Rick Fiala | DICKINSON
Mike Engle
Tim Bathurst
Kent Brunner
Gary Burkholder | DONIPHAN
Jerry Meng
Gerald Goin
Joey Anderson
Charles Holzhey | DOUGLAS
Steve Wempe
Chuck Taylor | EDWARDS
Danny Fox
Michael Herrmann
Allen Bevan
Lawrence Bevan | ELK
Florrie Jones
Kim Moore
Teresa Gorman
Edwin Clubine | ELLIS
Don Arnhold
Charles Schmidt | ELLSWORTH
Justin Janssen
Roy Soukup
John Krupp
Paul Westerman | FINNEY
Leland McGraw
Sam Hands
Jerry Brown
Lloyd DeRemus | FORD
Lynn Dirks
Larry Glenn
Dennis Deaver
Niles Wiseman | FRANKLIN
Harry Peckham
Allen Peckham
Paul Scott
Elaine Sobba | GEARY
Robert Munson
Brenton Beck
John Gustafson
Darryl Bolter | GOVE
Lynn Lahman
Sharon Beaver
Ronnie Wertz
Kenneth Flora | GRAHAM
Kendal Grecian
Steve Rohleder
Larry King | GRANT
Douglas Hockett
Bob Williams
Dennis Deyoe
Steven Puckett | GRAY
Bob Moomaw
Jim Monical
Bernie Reinert
Darrell Strawn | GREELEY
Taylor Neuschwander
Alan Wineinger
Ralph Waldren
Kenneth Harris | GREENWOOD
Hubert Gibson, Jr.
Phillip Flock
Bennie Hall
Steve Knox | HAMILTON
Dana Wood
Gene McDanel
Donald Hatcher | HARPER
John Schlickau
Bruce Warren
Richard Davis | HARVEY
Tom Gatz
Rick Lowe
Don McClure
Ron Gatz | HASKELL
Larry Davis
Terry Holovach
Kelly Holovach
Neil Smith | HODGEMAN
Larry Patchen | JACKSON
Steve Bailey
Bob Blackwood
Oscar Gideon, Jr.
John Bailey | JEFFERSON
James Phillips
Ricky Bigham | JEWELL
Roger Oplinger | JOHNSON
Jim Trager
John Lynn
Jim Benton
Mike Thomas | KEARNY
Carl Joiner
Rodney Scheuerman
Jan Zubeck
Darrell Williams | KINGMAN
David Stucky
Scott Sparks
Charles Ridge
Bill Campbell | LABETTE
Carl Johnson
Dannie Maxson
Richard Cook
Rickey Maxson | LANE
Arlen Yost
Jay Steinle
Colin McKenna | Debbie Habiger
Larry Hartman
LEAVENWORTH
Donald Heim
Gerald Wedel
Dennis Jones | LINCOLN
Ray Coover
Art Dohl | LINN
Eugene Lanham
Myron Strupp
John Walker
Freddie DeHoff | LOGAN
Tom Colglazier
Rick Miller
Tom Hall
Judy Miller | LYON
Kenny DeDonder
Pat Lyon
Eugene DeDonder
Eddie Frederiksen, Jr. | McPHERSON
Robert Larson
Keith Toll
Harlin Balzer
John Borgstrom | MARION
Herbert Gaines
Kenneth Shields
Leslie Lalouette
Dennis Buette | MARSHALL
Eddie Weyer
Mike Wapp
Bob Lienemann
Greg Hopper | MEADE
Sheldon Eccleston
Steve Fisher
Susan Harris
Susan Hildebrand | MIAMI
Sandy Rees
Albert Schendel |
|------------------------------------|-----------------------------------------------------------------------|-----------------------------------------|-------------------------------------------------------------------------|-------------------------------------------------------------------------------|-----------------------|-------------------------------------------------------------------|-----------------------------------------------------------------------|---------------------------------------------------------------------------|----------------------------------------------------------------------|------------------------------------------------------------------|-----------------------------------------------------|------------------------------------------------------------------------|----------------------------------------------------------------|---------------------------------------------------------------------------|-------------------------------------------------------------------------------|-----------------------------------------------------------------------|-------------------------------------------------------------------------|---------------------------------------------------------------------------|--------------------------------------------------------------------|----------------------------------------------------------------------------|---------------------------------------------------------------------------|----------------------------------------|---------------------------------------------------------------------------|---------------------------------------------------------------------|-----------------------------------------|---------------------------------------------------------------------------|----------------------------------------------------------------------|---------------------------------------------------------------------|--------------------------------------------------------------------------|---------------------------------------------------------------------------|-----------------------------------------------------------------------|----------------------------------------------------------|----------------------------------------------------------------------------|-----------------------------------------------------------------------|-------------------------------------------------------------------------------------|-------------------------------------------------------------------------------|---------------------------------------------------------|-----------------------------------------------------------|------------------------------------------------------------|--------------------------------------------------------------------------|---------------------------|------------------------------------------------------------------------------|---------------------------------------------|--------------------------|-----------------------------------------------------------------|------------------------------------------------------------------------------|---------------------------------------------------------------------------|---------------------------------------------------------------------------|----------------------------------------------------|-----------------------------------------------------------------------------------------------|-----------------------------------|------------------------------------------------------------------------|-------------------------------------------------------------------|---------------------------------------------------------------------------------|-----------------------------------------------------------------------------|----------------------------------------------------------------------------------|----------------------------------------------------------------------|--------------------------------------------------------------------------------|----------------------------------------|

These Kansas International Harvester Dealers Proudly Sponsor the 4-H Boys Agricultural Program

- | | | | | | | | | | | | | | | | | | | | | | | | | | | | | |
|-----------------------------------------|------------------------------------|------------------------------------|---------------------------------------|---------------------------------------------------|-------------------------------------|-------------------------|--------------------------------------------------|---------------------------------------------|--------------------------------|-------------------------------------|----------------------------------------|---------------------------------|--------------------------------------------|-------------------------------------|--------------------------------------------|----------------------------------------------------|--------------------------------------|------------------------------------|----------------------------------|-------------------------------------------------------|----------------------------------------|------------------------------------|-----------------------------------------------|-----------------------------------------|---------------------------------|---------------------------------------|--------------------------------------------|-------------------------------------------|
| ABILENE
Abilene Truck & Tractor Inc. | BELOIT
Moritz Implement Company | CANTON
Canton Equipment Company | COLUMBUS
M & H Implement Co., Inc. | COUNCIL GROVE
Macha Revere Implement Co., Inc. | DEERFIELD
Santa Fe Motor Company | ELKHART
Fishers Inc. | EMPORIA
Flint Hills Truck & Tractor Co., Inc. | FORT SCOTT
Ft. Scott Truck & Tractor Co. | FOWLER
Eaton and Mendenhall | FREDONIA
Joe Armstrong Equipment | GARNETT
Garnett Truck & Tractor Co. | GOODLAND
W-R Truck & Tractor | GREENSBURG
Greensburg Equipment Company | HAYS
International Harvester Co. | HERINGTON
Pioneer Service & Sales, Inc. | HIAWATHA
Northeast Kansas Motor & Implement Co. | HILL CITY
Pratt Implement Company | HOISINGTON
Hoisington Auto Inc. | HOXIE
Hoxie Implement Company | HUTCHINSON
International Harvester Sales & Service | INMAN
Inman Implement Company, Inc. | JEWELL
Heinen Implement Company | JOHNSON
Seyb Tucker Lumber & Implement Co. | JUNCTION CITY
Mohn Implement Company | KINGMAN
Oeding Equipment Co. | LARNED
A. A. Doerr Merchantile Co. | LAWRENCE
Kuhn Truck & Tractor Co., Inc. | LEAVENWORTH
Wright Truck & Tractor Co. |
|-----------------------------------------|------------------------------------|------------------------------------|---------------------------------------|---------------------------------------------------|-------------------------------------|-------------------------|--------------------------------------------------|---------------------------------------------|--------------------------------|-------------------------------------|----------------------------------------|---------------------------------|--------------------------------------------|-------------------------------------|--------------------------------------------|----------------------------------------------------|--------------------------------------|------------------------------------|----------------------------------|-------------------------------------------------------|----------------------------------------|------------------------------------|-----------------------------------------------|-----------------------------------------|---------------------------------|---------------------------------------|--------------------------------------------|-------------------------------------------|

DEALERS OF KANSAS SALUTE RURAL PROGRAM

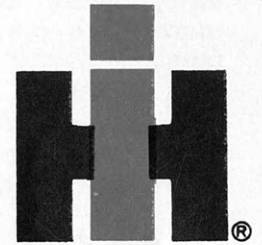

International Harvester Company provides a maximum of four gold-filled medals of honor to county winners in the 4-H Agricultural program. State winners receive a trip to the National 4-H Club Congress in Chicago and six \$500 college scholarships are awarded national winners.

Huck Rees
TCHELL
oren Lukens
ohn Hodler
ohn Schneider
MONTGOMERY
Richard Felts
ob Stritzke
David Jones
oger Altendorf
RRIS
arvin Tischhauser
ORTON
erry Yoder
aymond Penick
andy Bane
oger Burns
SAHA
on Meyer
ynn Meyer
arry Wittmer
obert Lueger
OSHO
enneth Small
im Neely
arry Rensing
SS
ennis Atwell
ane Copeland
loria Baus
ourtney Atwell
RTON
avid Breiner
ayne Thiele
avid Applegate
erry Donovan
AGE
ike Croucher
ryce Romine
len Scheid
ale Scheid
ORNE
erry Zimmer
im Streit
erry Steinsouer
heryl Roenne

OTTAWA
Connie Bearnes
Jim Jagger
PAWNEE
Lee Musil
David Gore
Dan Dick
Louis Fleske
PHILLIPS
Donald Keeten
POTTAWATOMIE
Hughie Ebert
Larry Hieger
Wally Olson
PRATT
Kelly McFall
RAWLINS
Bob Burk
Gerald Benda
RENO
Jim Pattinson
Charles Walsten
Russell Willms
Dick Clark
REPUBLIC
Adrian Polansky
K. L. Carlson
David Kasl
RICE
Howard Partington
Mark McAllaster
Jim Hollinger
Charles Griffin
RILEY
Joe Ebert
Gordan Visser
David Altwegg
Jeffery Altwegg
ROOKS
Tony McReynolds
Alton Hazen
Kerry Maddy
Rodney Carsten
RUSH
Opal Nelson
Ken Georg
Edward Juno

Paul West
RUSSELL
James Trapp
Roy Rein
Steven Gatton
Neal Smith
SALINE
Robbie Morrison
Leland Richards
Glenn Oleen
Loren Richards
SCOTT
Billy Beaton
Galen Harper
Stanley Blume
Mike McDaniel
SEDGWICK
Dale Clark
SEWARD
Roger Bonsall
Steve Forward
Gary Skinner
Darral Webb
SHAWNEE
Dana Smerchek
Larry Dean
SHERIDAN
Leonard Wegman
Daniel Winter
John Winter
Terry Mader
SHERMAN
Gary Mogge
Robert Gattshall
Steve McConnell
Steve Laughlin
SMITH
Randy Conrad
STAFFORD
Bud Taylor
Rick Cornwell
Don Shoop
Rick Hunley
STEVENS
Larry Kinser
Steve Davis
Edward White

David Randle
SUMNER
Paul Blankinship
Gary Theurer
David Kolarik
Bob Daley
THOMAS
Larry Larsen
Jimmie Houston
David Houston
David Howard
TREGO
Lynn Schoenthaler
John Marcy

James Marcy
Dennis Mussemann
WABAUNSEE
Bob Soelter
Gerald Bohn
Paul Stewe
Melvin Falk
WALLACE
Curtis Frasier
Lynn Kirkham
Duane Frasier
Dewey Renner
WASHINGTON
Richard Krueger

Ron Kloppenberg
WICHITA
Alan Crowley
Richard Crowley
Leo Geyer
Victor Baker
WILSON
Lee Kidd
WYANDOTTE
James Knetter
Dennis Wilhite
Richard Hartman
Larry Hartman

LIBERAL
International Harvester Sales
& Service
LINDSBORG
Valley Equipment Company
LYONS
Bolin Sales & Service
MARYSVILLE
Bruna Implement Company
McPHERSON
Miller Industrial Machinery
Company, Inc.
MINNEAPOLIS
Chapman Implement Company
MOLINE
Eckerts Farm Equipment
NORTONVILLE
Weishaar Bros., Inc.
OBERLIN
Brown Motor Company, Inc.

OSBORNE
Latham and Son
OTTAWA
Sheldon Truck & Tractor
Company, Inc.
OVERBROOK
Hoyt Farm Equipment
Company
PARSONS
International Harvester Sales
& Service
PRATT
International Harvester Sales
& Service
ROSSVILLE
Rossville Truck & Tractor
SABETHA
Nemaha Motor & Implement
Co.

ST. FRANCIS
Hartley's
ST. JOHN
Rich Implement Store
SALINA
Harmon Truck & Implement
Company, Inc.
SCOTT CITY
Wheatbelt Implement, Inc.
SHARON SPRINGS
Witzel & Rhea Implement
SMITH CENTER
Center Equipment Co., Inc.
STOCKTON
Ostmeyer's
STRONG CITY
Beaver, Inc.
SUBLETTE
Stoppel Equipment

TROY
Doniphan County Equipment,
Inc.
ULYSSES
Ulysses Equipment Co., Inc.
VALLEY FALLS
Valley Implement, Inc.
WAMEGO
Wamego Truck & Tractor
Company
WELLINGTON
Wellington Equipment
WELLSVILLE
Adriance Truck & Tractor
Co., Inc.
WICHITA
International Harvester
Company (FE)
YATES CENTER
Swope & Son Implement Co.

tests, spring shows, and of course, the county and state fairs.

So diversified are the activities that every member can find at least one area on which to concentrate his efforts and talents.

Outstanding judges find themselves among the hustle and thrill of the Kansas State Fair, where the state dairy judging contest is held. The outstanding team at this contest advances to the National Dairy Judging Contest representing the state of Kansas.

In August Kansas 4-H dairy members meet in Salina to participate in one of the newest strides in 4-H Dairy, the Kansas Junior Dairy Show. 187 4-H'ers representing 43 countries and showing 300 animals competed in the first annual Show.

The following 4-H'ers were lucky enough to receive the top awards in their divisions: Ayrshire, Starlet Schmidt, Harvey; Brown Swiss, David Lust, Allen; Guernsey, Mark Zook, Pawnee; Holstein, Mary Lou Burkhardt, Edwards; Jersey, Glenda Shirley, Riley; and Milking Short-horn, Rex Whitehill, Butler county.

After the long minutes of anxiety and concentrated efforts two top showmen were selected. They were Judy Peoples representing the junior division and Virginia Weir representing the senior division.

Top county herds were also selected during the Junior Dairy Show. Each county herd consisted of five animals, of at least three breeds. Counties ranking top in this event were: McPherson, Salina, Cowley, Miami, Brown and Douglas.

Kansas Dairy is noted for its continuing interest in progress and the Kansas Junior Dairy Show is just one example. Kan-

sas 4-H'ers can look forward to the show again this year.

After looking back into the moments of 1966-67, pause a minute and think on how more experiences can be gained from the dairy project.

Clean your brushes, get out your halters, and start to work! A tribute to Kansas 4-H Dairy-men—keep your fine interest and that true 4-H spirit!



PATTERSON PRODUCTS

Always ask your dealer for Patterson products, for Insecticides, Fungicides, Weed Killers and Fertilizers

PATTERSON CHEMICAL CO., INC.

1400 UNION AVE. KANSAS CITY, MO.

THE AMERICAN HOME LIFE INSURANCE CO.

Old Line Legal Reserve

(Life Insurance, Pension & Accident & Sickness Insurance)

"The Best Name in Life Insurance"

SERVING KANSANS FOR OVER 58 YEARS

TOPEKA, KANSAS

Let's watch Weather on TV after the show

Okay... but it's gotta be Radar Weather on KSN!

Radar Weather

NIGHTLY
10:15 PM

KSN

- KCKT-TV 2
Great Bend
- KARD-TV 3
Wichita
- KOMC-TV 8
Oberlin-McCook
- KGLD-TV 11
Garden City

Helping . . .

(from page 5)

tion to most of our international problems." At each regular meeting a different country was designated and roll call was answered by giving a fact on the country. Songs originating and made famous in the country of the month were sung. For music appreciation great musicians from these countries were discussed and some of their works were played.

At some of their meetings, people who had been exchange students showed slides and told of their experiences. Mr. and Mrs. Larry Hixson from Wakeeney, who had been to Germany as exchange students through Kansas State University, and Miss Judy Rinker from Wakeeney, who had been to Africa were among featured guests.

Keith Fish, County Agricultural Agent, Trego County, presented films from two countries — one about Hawaii being accepted into the Union and the other about an IFYE's experiences in India.

The high point in this club's activity was the grand champion ribbon the club received on their booth at Trego County Fair. The booth was sent to Hutchinson. The theme was "World Unity Through People-to-People."



Christmas cookies line the table at the Prairie View December meeting. Getting to know the food is getting to know the people.

Both of the clubs have encouraged pen-pals and help with the IFYE program.

The Prairie View Club spurred on by its community leader, Mrs. Leon Scheuerman, has made all the club members aware of their ancestry by giving each member a Pedigree chart to complete.

This club also collects and sends eye glasses and used clothing to needy foreign countries.

They have remembered the people around them by making and presenting cookie plates to each person living alone in their community. This has been carried out for the past seven years. This year forty plates of homemade cookies were made. Other community projects in-

clude making nut cups or May baskets for those in the rest homes and hospital in Kearny County.

This year, to spur more interest in 4-H in the community, a Dog Show is being planned for the June meeting. All boys and girls in the community will be invited to enter their dogs in the show.

The Lone Star Club has planned for this year to continue also with this activity. For roll call at each monthly meeting the members will answer with a fact about a state previously designated. Music appreciation will be carried out with some state in mind.

Both of these clubs are striving intently for better understanding of people. They seem to be doing a very good job of it. Their campaign for "Up With People - to - People" is making great progress.

**20 Stations
In Kansas
To Serve You**

Klepper Oil Co.
2601 N. Broadway
Wichita, Kans.

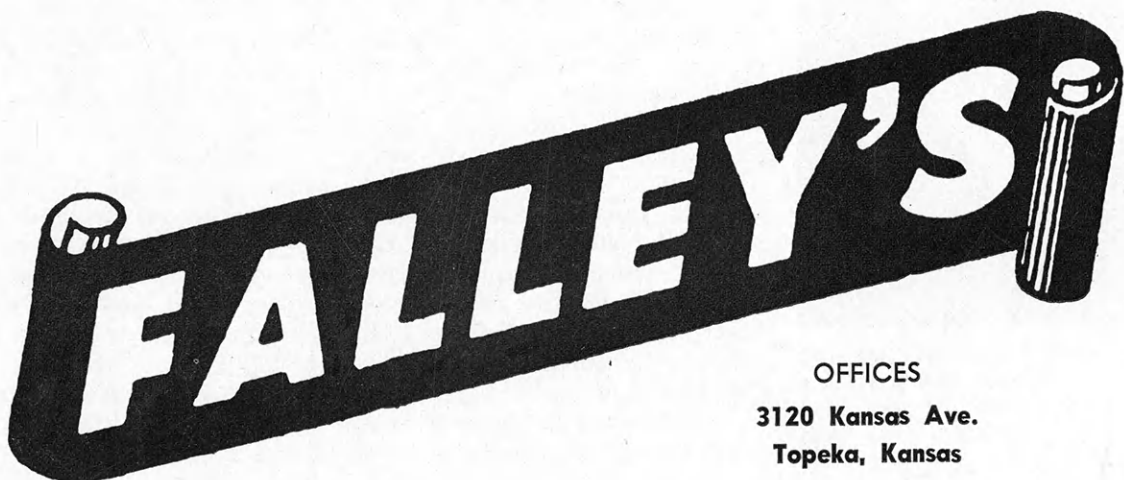

**OFFICES
3120 Kansas Ave.
Topeka, Kansas**

Pride In Their Community

by Marlyse Milburn

Community Service is one of the many aims of the 4-H Program. It gives 4-H'ers a chance to take pride and work to improve their community. 4-H'ers have the opportunity to renew friendships with the older people as they work on their pro-

jects and services for the community.

In Seward County, 4-H'ers helped with the Teen-age Program for the March of Dimes by assisting with a bread sale. The 4-H'ers enlisted the aid of a local bakery and bread was furnished at less than half of the retail price. Forty children with name tags and collection boxes divided into teams and went to their designated area of Liberal. Every home was visited in the door-to-door bread sale. People were asked to donate any amount they wished to the March of Dimes, then they were given a loaf of bread as a thank you. The 4-H'ers felt that more money was raised and the donors got "something for their money." A total of 1,062 loaves of bread were given out bringing in over \$550. The cost of the bread was \$159.

Did you ever take a good look at the trash along the roadways near your home? Four members of the Elm Creek Emeralds 4-H Club, enrolled in Community Beautification, enlisted the aid of all the members of their club, and they asked their parents to volunteer trucks so the members could pick up all the litter along 20 miles of roadway. Some of the boys used tractors to mow the roadsides.

The Kingman County Junior

Leaders Club adopted the job of clearing a recently acquired park area of trash and rubbish for their community service project. The lot was given to the City of Kingman by the Champion Petroleum Company and will be used for a roadside park when completed.

Twenty-one boys and girls gathered in the park for a work day. Debris was raked in piles, some to be hauled away and the remainder was burned as the group took the first preliminary steps toward clearing the lot and getting it ready to use.

Cooperation in community affairs is of special importance to 4-H activities. The Seward County 4-H Council helps in many ways.

Liberal, Kansas is world famous for being a part of the International Pancake Day Race. Pancake Day is always held the Tuesday before Ash Wednesday, the start of Lent. It is a centuries-old English holiday. It started in old England, where it was customary for the housewives to drop whatever they were doing and hurry to the church at the tolling of the bell to be "shriven" of their sins. In 1445, a housewife in Olney, England started baking her pancakes rather late. They were not quite finished when the church bell rang. Not wishing to leave

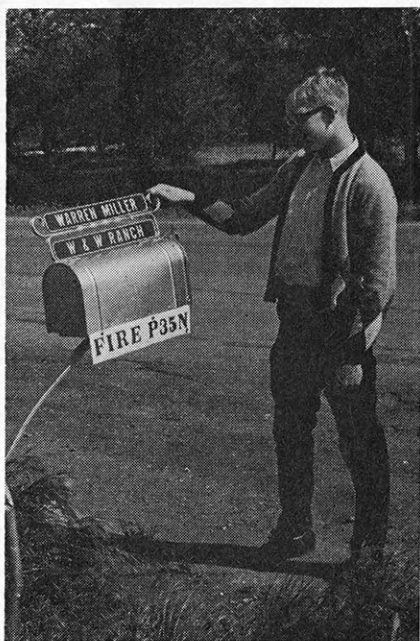

President Denis Miller of the Agra Trail Blazers 4-H Club looks over the Clubs Mailbox Beautification Project. Mail boxes in three townships have been painted with luminous paint. All farms are given a fire No. to help firemen in locating fires.

her pancakes to burn, she hurried to the "shriving" carrying her griddle and the pancakes with her. This was how their annual sporting event was born. The Liberal Jaycee's heard of this 500 year-old event of pancake racing over a 415 yard course from the "town pump" to the church. Liberal challenged the English to a racing contest which was accepted by Reverend R. C. Collins, Vicar of Olney. Running of the International Pancake Day Race was done on nearly identical courses. Racing time of the winners in

both Olney and Liberal are now compared by Trans-Atlantic Telephone. Olney won in 1967. The score is now tied with nine wins for Olney and nine wins for Liberal.

A Pancake Day parade is held following the race. The Pancake Day activities held promote international understanding and good will. The Seward County 4-H Council decided to build a float for the annual parade. The Seward County Safety Council offered to pay the cost of the building of a float, if the 4-H Council would use a safety theme

and furnish the labor. The Council agreed. The theme chosen was "Drive to Arrive Alive." Several members of the five Seward County 4-H Clubs helped build the safety float. The 4-H colors of green and white were used to build the foundation of the float on the truck bed. The Safety Council obtained a wrecked Volkswagon to mount on the truck. A cement block wall was built in front of the car to simulate an accident. This float was a good example of cooperation to promote community activities.

Whats New in the...

Chug-Chug Project

By Forrest Stegelin

Kansas 4-H was well represented at the 1966 Western United States 4-H Tractor Operators Contest this year. The annual event is held as a feature of the National Dairy Cattle Congress in Waterloo, Iowa.

Richard Lowe, an 18-year-old farm boy from Newton, Kansas, drove to an unquestionable victory in the low-score-wins event by scoring only 481 points. Jerry Christenson, 17, of New Richland, Minnesota, was second with 757 points.

Twenty teen-aged youngsters, all champions from states in the Middle West, Southwest, and Western states, competed in the event in which contestants had to demonstrate both their skill in driving and their knowledge

of tractor maintenance and troubleshooting. Combined results of a written test in which contestants identified tractor malfunctions, purposely arranged by judges, and the driving test were the basis on which contestants were judged. The driving test consisted of driving through a complicated obstacle course with two-wheel and four-wheel farm vehicles hitched to the tractor. Safety and safe-driving practices counted heavily and five of the twenty contestants had perfect scores in that part.

A representative of the American Oil Foundation, V. H. Dolen of Kansas City, Missouri, presented a trophy to young Lowe at a formal awards luncheon that followed the contest. Other Hosts for the event includ-

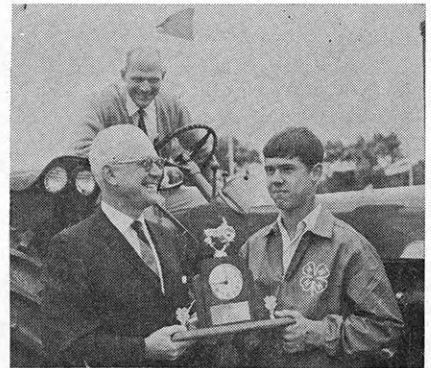

FIRST PLACE TROPHY in the 10th Annual Western U.S. 4-H Tractor Operators' Contest went to Richard Lowe, of Newton. Presenting the trophy is V. H. Dolen, Kansas City, Mo. John True, extension agricultural engineer (on tractor) was Richard's coach.

ed the Humble Oil and Refining Company, the Extension Services of Iowa State University, the National 4-H Service Committee, and the Dairy Cattle Congress.

It seems that there has been a lot more chug-, chug-, chugging than normal in Brown County since girls started taking the tractor project. Mr. Clyde Davies, an active 4-H Leader, suggested the idea. The purpose of the project originally was to teach the girls safety in tractor handling and, in doing so, reduce the hazards which are always present in rural areas.

Mr. John Cowan, of Cowan Implement, used miniature tractors, one of which was motoriz-

Continued on Page 46



See the County Fair by

Being a Nosy

by Dan Hoffman

After hearing that there was a fair in the county seat and being a nosy little rat, I decided to see just what this fair was all about.

I trotted into town in high expectations and was not disappointed as I watched the bands, floats, saddle clubs, clowns, machinery displays and last, but not least, the Fair Queen Contestants. After an hour of parade, I felt a little hungry so I went over and picked up a discarded portion of a hamburger, since that's the main diet of the fair. I soon decided to go look at the food exhibits, because I was not

completely satisfied with my previous find. The cakes and cookies looked really good, but I couldn't eat them because they were behind glass. On the way out, I noticed the garden, crops, booths, and commercial exhibits.

I then heard an M. C. announcing the Style Review and Best Groomed Boy Contest. From my view, under the first row of seats, I could see the girls with their little checkered aprons. Not long after this, the girls were modeling suits that they had made themselves. Upon conclusion of the contest, the M. C. announced that the win-

Little Rat



ners would represent their county at the State Fair in Hutchinson.

Before hitting the hay, I made a swing through the carnival. Those rides sure looked scary, and some of the girls made my observation valid by yelling and screaming. There was too much noise for me so I stepped out of the carnival and went over to see the poultry and rabbits.

The next morning, Show Day, came very quickly as people were announcing that the Light Weight Angus would show in five minutes. This calling for classes lasted the entire morn-

ing. In all, 12 classes of baby beef were judged. By one o'clock, most of the 4-H'ers had managed to grab two hamburgers and a piece of cake; but the judge was still hard at work. The high point of the day came about 1:30 p.m. when the judge announced the Grand Champion Steer of the entire show.

Two added attractions in the afternoon were the best group of three steers and the fitting and showing contest. The groups of three steers are shown by the clubs for a \$25 award. In the fitting and showing contest everyone had a chance to win,

because the quality of the animal didn't make any difference to the judge. He picked the winner on the ability to show and the grooming of the animal.

I watched the Dairy judging contest but decided that too many decisions were being made for my comprehension, so I went back to the 4-H Building just in time to watch the food judging contest. I started to participate, by sampling some cheese cake; but the official in charge asked me if I was entered in the contest. I said no and was asked to leave. I went into the next room and watched a



fall paint sale

September 1-30 at participating Co-ops.

1½¢ worth of CO-OP PAINT covers and protects 22¢ worth of siding — say 4-10 years depending on condition when painted. Why not let your Co-op give you a whole job quote on your fall paint supply needs.

OUR MOST POPULAR-PRICED PAINTS ARE NOW ON SALE — COMPARE AND SEE, BUY AND SAVE!

\$6.85 gal.	CO-OP Holiday House Paint Grade 1 - White.....	\$5.69
\$5.85 gal.	CO-OP Holiday House Paint - Intense White.....	\$4.75
\$6.77 gal.	CO-OP Holiday House Paint Primer - White.....	\$5.65
\$3.98 gal.	CO-OP Coronet Barn Paint - Super Red.....	\$3.25
\$5.87 gal.	CO-OP Holiday Barn Paint - White.....	\$4.69
\$4.69 gal.	CO-OP Coronet Creosote Barn Paint - Red.....	\$3.69
\$4.98 gal.	CO-OP Holiday Barn Paint - Cardinal Red.....	\$4.35
\$7.70 gal.	CO-OP Estate House Paint - Intense Red.....	\$6.65
\$4.79 gal.	CO-OP Holiday Barn Paint Primer - Red.....	\$4.25
\$8.65 gal.	CO-OP Estate One Coat House Paint - White.....	\$7.49
\$7.98 gal.	CO-OP Estate Acri-Velvet Latex House Paint.....	\$5.98
\$5.19 gal.	CO-OP Coronet House Paint White.....	\$4.19
\$6.75 gal.	CO-OP Holiday Shake & Shingle Paint.....	\$4.96
\$4.75 gal.	CO-OP Coronet Barn Paint - Creosote White.....	\$3.69

BUY CO-OP PAINTS BECAUSE: each product is formulated to take the brunt of severe winters — harsh summers, yet still protect and beautify year after year.



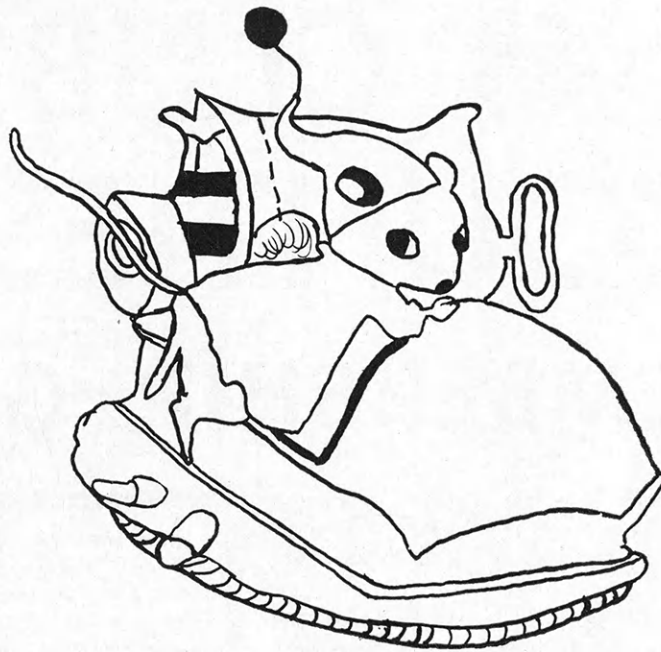

demonstration, "How to Make Sweet Rolls." When the girl completed the demonstration, she allowed the judge to sample the rolls. By this time, I was becoming envious of the food and demonstration judges.

I stumbled wearily out of the building and was nearly run over by a tractor. I was fortunate that the boy was not trying to run over me, because he could have if he had wanted to. He did everything he wanted with the tractor and trailer, and he won the tractor operators contest.

I hadn't visited the hog or sheep barns yet, so I went over and started to stick my fingers, should I say my feet, into the fleece of a fat lamb and almost died! I took the hint and learned to look but not handle the lambs. The swine barns were a cool relief, and I became interested in the sows and their litters. (The little pigs were so cute!)

Before going to the Rodeo, I watched a cow being milked in the newly constructed milking parlor. Preceding the rodeo itself, was the traditional Grand Entry. This was made up of cattle and horses being led and ridden by their owners and the

owners friends. Sheep in the Grand Entry were loaded on trucks. I found out later that those who were in the Grand Entry got into the rodeo free of charge. Completing the Grand Entry was the Queen Contestants. The Fair Queen was crowned and it was rodeo time!

After another short night, I was ready to watch more judging of projects, and more judging contests. A new appearance in my fair experience was oral reasons. The 4-H'ers competing in the livestock judging contest were faced not only with making selective decisions, but also were given the opportunity to tell why they made the decisions that they came up with. The County Agent told me that this gave the 4-H'ers a chance to make their own decisions, tell why they had made these decisions, and learn to speak on their feet in a smooth orderly fashion. I was so busy learning about the judging contests and oral reasons that I missed the 4-H Food Sale sponsored by the 4-H Council.

After a third rodeo, and another short night, the weighing of baby beef started at 5:00 a.m. Then, the activity centered

around the 4-H livestock sale. The 4-H'ers were grooming their steers, washing their pigs, and carding their lambs to make a good impression on the buyers. Many of the 4-H'ers probably weren't aware that they had made their impression during the past year—especially the last week.

After the sale, the County Agent was handing out entry forms for the State Fair and Mid America Fair held in Hutchinson and Topeka respectively. He also had entry blanks for the Fat Stock Show, and he announced those members that would make up the county judging teams.

As I thought over the past week's activities, I really wondered what the State Fair and Mid America Fair would be like. I knew that I wouldn't get down to either of them this year, but I was surely looking forward to being there the following year.

Meanwhile, I decided to do some correspondence to find out what some other counties did that could be of help in our fair.

Marion County has a Hall of Champions. That is, all of the top blue winning exhibits, ex-

TOP CLUBS & COUNTIES IN MEMBERSHIP GAINS

4-H membership grows when new clubs are organized and when clubs seek new members. Membership in 4-H is voluntary. A growing membership means opportunity for more boys and girls to take part in worthwhile activities.

These counties increased their 4-H membership last year over the previous year. The clubs listed increased their membership by at least five members or 20 per cent.

ALLEN

Iola City Slickers
Prairie Rose
Prairie Dell

BARTON

Albert Jolly Hustlers
*Fairview Scouts
*Great Bend Lucky 4's

BUTLER

Benton Busy Bees
Bloomington Boosters
Hickory Helpers
North Butler
Rose Hill Rustlers
Skyliners

CHASE

Clements
Flint Hills
Toledo

CHEROKEE

Prairie Ramblers
Shamrock

CHEYENNE

Cheyenne Sunflowers
Bird City Go-Getters
Cherry Creek

CLAY

Cloverleaf
Sturdy Oak
Washington Headliners

COFFEY

Otter Creek Boosters
Waverly

CRAWFORD

Crawford Cloverites
Jolly Sunflower
Walnut Wonder Workers
Win or Bust

DONIPHAN

Highland
Sunflower
Union Township

DOUGLAS

Palmyra
Stull Busy Beavers

ELK

Grenola Jayhawkers
*Paw Paw Lucky Clovers

FINNEY

*Happy Hustlers

FORD

D.I.Y., Jrs.
Northwest Hustlers
*Valley Boosters
Westside Ramblers
Wilroads Garden

FRANKLIN

**Far and Near
*Rambling Ranchers
SHAFF
**Trail Blazers
*Westerners

GRANT

Cimarron
Cloverleaf
Full-O-Pep

GRAY

Cimarron Rustlers

HASKELL

Cloverleaf 4-H

HODGEMAN

*Jolly Jayhawkers

JACKSON

Delia Early Birds
**Denison Builders
Lucky Stars
Soldier Boosters

JEWELL

Buffalo Valley
*Mankato Eager Beavers
*White Rock Hustlers

JOHNSON

Brookwood Trail Blazers
Busy Bees
Clear Creek Ranger Riders
Greenwood Meadowlarks, Jr.
Oxford Hustlers
Spring Hill Rustlers

LEAVENWORTH

Basehor Rustlers
Busy Beavers
Green Promise
Happy Helpers
Lucky Six
Nine Mile
Skyliners

LINCOLN

Lincoln Sunrise
**Westfall Winners

MARION

Goessel Goal Getters, Sr.
Peabody Hustlers
Summit Boosters

MARSHALL

Balderson Boosters
Bremen Hustlers
Jayhawkers

MIAMI

Franklin
Twin Valley

There are tens of thousands of Kansas boys and girls eligible but not belonging to 4-H Clubs. Many counties are making a systematic effort to make sure 4-H membership is offered to every eligible boy and girl. Their methods vary but the results are usually favorable. The counties listed below increased their membership last year by at least 10 per cent over the previous year.

Atchison	Jefferson
Brown	Johnson
Chase	Leavenworth
Cherokee	Linn
Clark	Marshall
Clay	Miami
Coffey	Morris
Comanche	Nemaha
Crawford	*Osage
Dickinson	Pottawatomie
Doniphan	Riley
Douglas	Rooks
Elk	Rush
*Finney	**Seward
**Ford	Shawnee
*Franklin	Wabaunsee
Geary	Washington
Grant	Wichita
Greeley	Wyandotte
*Jackson	

MITCHELL

Future Citizens

MORRIS

Burdick Hustlers

NEMAHA

Centralia Aces
Happy Home Helping Hand

OSAGE

*Burlingame
Carbondale Rustlers

POTTAWATOMIE

Olsburg Boosters

RAWLINS

Beardsley Beavers
Herndon Cardinals

RENO

Arlington
North Reno
Partridge
Prosperity

ROOKS

Eager Beaver
Helpful Hands
Livewire
Mt. Pleasant
Stockton Jayhawkers

SHERMAN

Prairie Dale
Ruleton Eager Beavers
Sherman Leaders
Stateline Telstars

STAFFORD

Eden Valley Hustlers
Jolly Workers

WABAUNSEE

*Friendly Farmers

WASHINGTON

*Farmington

WYANDOTTE

Advance
Challengers
KC-OK
Tiblow

* Gain similar for two consecutive years
** Gain similar for three consecutive years



At the style Review and the Best Groomed Boy contest the nosy little rat saw everyone line up from his seat under the first row of seats.



The nosy little rat saw many fine animals, these Angus looked very fine and also big.

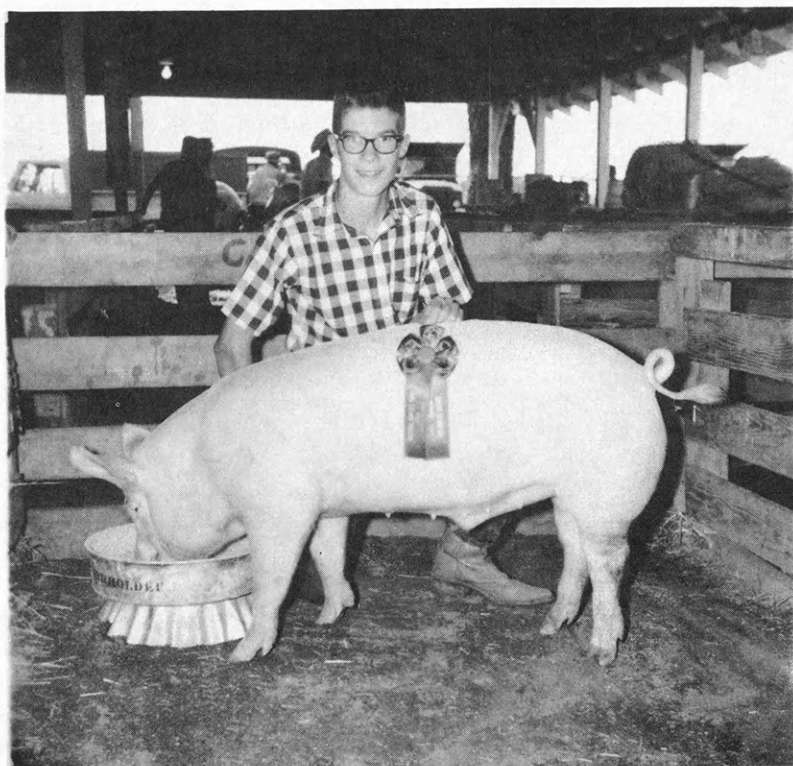

In the Hog barn the nosy little rat saw this grand champion and his proud owner.

cluding the livestock, are placed in one hall. That makes it easy to see all of the good quality exhibits, but being as nosy as I I am, I like to see the other side of the picture. I want to know why the runner-up wasn't top and why the bottom place article wasn't better. This way then I know what to pick, buy, eat, or raise.

In looking back over the fair, I failed to mention the Extension Secretaries, the Fair Board, the Chamber of Commerce, the Radio Stations, newspapers, and the leaders and adults for their support in making the fair a totally successful and enjoyable learning experience.

I really feel that 4-H'ers are living up to their motto, "To Make the Best Better." This motto seems to be a never ending task, but I am sure every 4-H'er past, present, and future will strive for this goal.

Well, the fair is over and I am on my way back to the farm, but next year I'll do better. I'm

going to the State Fair, and I am not going to miss the food sale. What are your goals and where are you going 4-H'ers? Good Luck in "Making the Best Better!"



**taste that
beats the
others cold...
Pepsi
pours it on!**



**CAPS OFF TO
KANSAS 4-H**

FROM

KANSAS PEPSI BOTTLERS ASSOC.



KANSAS 4-H

KANSAS

Cities Service Oil Com

ALLEN
Larry Wayne Walters
Dennis Peters
Judy Wiggins
Judy Trammell

ANDERSON
Sharon Cubit
Gerald Ohmes
Jeanne Rogers
Dale Raymond

ATCHISON
Joe E. Miller
Jane Wagner
Colleen Kelly
Gaylord P. Myers

Mary Wohletz
Janet P. Kelly
Judy Erpelding

BARBER
Steve Etheridge
Charles Pike
Linda Boyd
Patty Chapin

BARTON
David Essmiller
George G. Wilson
Bruce Yahne

BOURBON
Dale Carter
Carolyn Neil
Ann Elaine Callow
Donald Pfeiffer

BROWN
Karen Dale
Elaine Ann Albert
Pamela Currie
Lela Mae Hooper

BUTLER
Susan Fagan
Susan Sundgren
Merry Lou Hutter
Sandra Whiteside

Larry Ross
Virginia Martin
Jane Schwemmer

CHASE
Datha Patton
Patty Britain

CHAUTAUQUA
Connie Lou McAlister
Corryne Iona Malone

CHEROKEE
Bob Epler
Patty Douthit

CHEYENNE
Ann Terise Keller
Phyllis Roelfs
Jeanne Maring
Suzann Kay Neitzel
Gary A. Lillich

CLARK
Danny R. Lunsford
Carol Redger

CLAY
Martin Bauer

CLOUD
Richard Swenson
Annetta Nordquist

COFFEY
Nickie Claycamp
Norval Spielman
Nancy DeJarnette
Steven L. Allen

COMANCHE
Edd Jackson
Linda Sue McMoran
Georgeanna Kirby

COWLEY
John Franklin Wollard
Lura Vesta Story
Edell Wrampe
Nona Ann Balzer
Susan Mae Jones
Mark Allan Williard

CRAWFORD
Jerome Beezley

DECATUR
Everet Bainter
Susan Scott
Patricia Macfee

DICKINSON
Jeanne Chronister
Jeanne Elizabeth Haslouer
Kent Noel
Janet Whitehair
Orrene Hottman

DONIPHAN
Elvina Ruth Scholz

DOUGLAS
Claudia Lyndon Pierce
Ramona J. Willits
Nancy Jane Taylor
Joe Schultz

EDWARDS
Diana Schmitt

ELK
Cheryl Ann Mills
Kim Moore

ELLIS
Jean Duitsman
Linda Wiesner
Donna Hall
Carolyn Gassner

ELLSWORTH
Kelly Wild
Marilyn Westerman
John Krupp
Darell Ptacek

FINNEY
Jerry Brown
Linda Dunavant
Norma Cronin
Linda Schneider

FORD
Lynn D. Dirks
John Gerhard Drach
Carol Crawford

FRANKLIN
Allen Peckham
Ann Keith
Glenda Greenfield
Lois Stinson
Bob Kruegar

GEARY
Pamela Poole
Barbara Munson
Patricia Elizabeth Gustason
Robert Munson
Sue Witt

GOVE
Sharon Norton
Wanda Jean Deges
Sharon Beaver

GRAHAM
Kathy Sue Hayes

GRAY
Carrol Scoggins
Jeanette Maxwell
Sandra Watchous

GREELEY
Roberta Mary Daniels
Ralph V. Waldren
Virginia Marie Daniels

GREENWOOD
Judy Lorene Wiggins
Steve Knox

HAMILTON
Carol Sue Smith
Beth K. Boy

HARPER
Cookie Carothers
Janet McDaniel
Janis McCoy
Judith Ann Hendershot

HARVEY
Donald McClure
Thomas C. Gatz
Connie Harms
Nancy Ann Kasitz
John Dale Bachman

HASKELL
Carol Ann Odgers

HODGEMAN
Robyn Dansel
Tim Ihloff

JACKSON
Sharon Elaine Tuck
Sarah Jane Shaw
Jane Kennedy
Donna Fisher

The Kansas 4-H Key Award is given each year to about 1% of the outstanding 4-H members in the state. The Cities Service Oil Company provides keys and certificates for these receiving the recognition.

329 4-H members received the honor in 1966. To be eligible a member must be 16 years old by January 1 and have completed three or more years of 4-H work. He must have been enrolled in junior leadership at least two years. He must be recommended for the award by his club leader and one other person.

JEFFERSON
Linda Eileen Paulsen

JEWELL
Roger Oplinger
Darrell Marr
Marilyn Intermill
Dixie Obert
Kay Louise Dempsey

JOHNSON
Vaunda Voigts
Tim Benton
Martha Ewing

KEARNY
Harriet Jane Trussell

KINGMAN
Judy Gillen
Steven Edmund Hendershot
Nyla Kay Christian

LABETTE
Penny Goodwin
Alice McMunn
Carl Johnson
Bill Blevins

LANE
Duane S. A

LEAVENWORTH
Joan Wilke
Douglas Ro
Keith Edm
Linda Susan

LINCOLN
Arleta Lohr
Philip Behr

LINN
Glenn R. T
Eugent Lan

LYNCH
Marlene Va
Marilyn Lou
Sharlyn W
Steven Mc

MCPHERSON
Nancy Sipp
Marcia Lun
Myrna Lind
June Gale
Pamela Kay



Cities Service Oil Company, Donor of
Department of Agriculture and the Kansas

KEY AWARDS

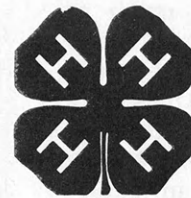

1966

Company, Donor of Awards

Additional points leading to the award may be earned by showing growth in size and quality of projects, a good leadership program, demonstrations, judging, participation in activities, being an officer of his club or county 4-H council, participation in regional or state events, publicity of 4-H work, exhibiting at fairs, and by other honors and achievements.

A 4-H'er must fill out the application form which can be secured from his extension agents. The final selection of those receiving the award is made in the State 4-H Office.

- MARION
 - Irene Jirak
 - James L. Spohn
 - Sherrie Henke
- MARSHALL
 - Bernadette Wassenberg
 - Donald Prigel
 - Gary Holle
- MIAMI
 - Beverly Hurt
- MITCHELL
 - Edith Guhn
- MONTGOMERY
 - Richard Lawrence Hastings
 - Janet Jennings
 - Lucie Rae Hensley
 - Leo Dean Charvat
 - Richard Felts
- MORRIS
 - Calvin Scott
 - Donald Wilson
 - Darrell L. Miller
 - Gloria Peterson
- MORTON
 - Terry Yoder
 - Gail Ann Trahern

- NEMAHA
 - Pamela Day Ukele
 - Phyllis Locher
 - Robert J. Lueger
 - Cheryl Sue Scarlett
 - Donna Ronnebaum
 - Helen Marie Levret
 - Don Meyer
- NEOSHO
 - Marsha Dent
 - Julie Brune
 - Jim Neely
 - Harry Guy
- NESS
 - Tommy Wayne Betz
 - Lane Copeland
 - Penny Irvin
 - Dennis C. Atwell
 - Diana Larson
- NORTON
 - Sue Brandyberry
- OSAGE
 - Joyce Karnes
 - Janie Supple
 - Kent Gragg
 - Lynn Aaron
 - Diane C. Weir
- OSBORNE
 - Terry L. Zimmer
 - Sheryl Roenne
 - Jim Streit
 - Buddy Beck
- OTTAWA
 - Karen Ruth Halderson
 - Barbara Ann Boss
- PAWNEE
 - Donnis Johnson
 - Twila S. Gore
 - Elmer Lee Musil
 - Tommy Smith
 - Mary Kaye Froetschner
- POTTAWATOMIE
 - Karen Kay Crumbaker
 - Mary Leslie Ault
 - Marilyn Umscheid
- PRATT
 - Lois Fay Newby
 - Rodney Kent Reiman
- RAWLINS
 - Douglas Kacirek
 - Bob Burk
- RENO
 - Charles Meredith Dyson
 - Robert Briggs Walsten
 - Herbert E. Ramsey III
 - Iola Marie Small
- REPUBLIC
 - Joyce Horkman
 - Beverly Jean Thomas
 - Karen S. Carlson

- RICE
 - Mary Kathryn Kimple
 - Jim Hollinger
 - Roger Leonard
- RILEY
 - Victor Moss
 - Maureen Fickel
 - Gordon Visser
 - Bradley C. Streeter
 - Howard Goff
- ROOKS
 - Patsy Bartholomew
 - Alton Hazen
 - Bruce Carpenter
 - Carolyn Roy
 - Dennis Bedore
 - Carla Bouchey
- RUSH
 - Cecilia Jecha
 - Rose Mary Barron
 - Lana Ficken
- RUSSELL
 - Albert Clow
 - Jerry Bohnen
 - Dell J. Klema, Jr.
- SALINE
 - Donald B. Johnson
 - Evelyn Weberg
 - Bruce Frost
 - Karen Marie McDaniel
- SCOTT
 - Marilyn Winderlin
- SEDGWICK
 - Diane Razak
 - Phyllis Gillmore
 - Richard L. Scott
 - Sandra Lee Range
 - Susan Woodard
 - Dennie Brink
 - Rhonda Pearson
 - Sandra Kees
 - Janice Kay Wood
 - John Harpstrite
 - Judith Heloise Hunter
 - James Carter
 - Donna Somers
 - William R. DeHaven
 - Jean M. Haines
- SEWARD
 - Patricia Darlene Shover
 - Darrel Webb
 - Sheryl Ann Skinner
 - John Bozarth
- SHAWNEE
 - Linda Kirk
 - Sherry Lynn Love
 - Delores Avey
 - Cecilia Domme
 - Connie Scritchfield
 - Carla Logan

- SHERIDAN
 - Mary Ellen Gebhart
- SHERMAN
 - Gary Mogge
 - Robert Gattshall
 - Paula Gay Jones
 - Judy Thomas
 - Barbara Bolt
- SMITH
 - Rise Dale Bell
- STAFFORD
 - Don H. Shoop
 - Janis Schulz
 - Karen Brim
 - Alice Fischer
 - Clare Moore
- STANTON
 - Laurel Nicholas
- STEVENS
 - Marsha Anderson
 - Linda Marie Nease
 - Barbara Ellsaesser
- SUMNER
 - Connie Sue Kloefkorn
 - Connie K. Good
 - Beverly Hunt
 - Mike Shepherd
- THOMAS
 - Linda Carney
 - Susan Friesen
 - Joyce Lynn Willcox
- TREGO
 - Alana Jo Giess
- WABAUNSEE
 - Barbara Stockman
 - Phyllis Shumate
 - Sherry Lee Soelter
- WALLACE
 - Sharon Lowe
 - Mickey Lynn Pilger
 - Sheila Ann Billenwillms
 - Beverly Sue Frasier
- WASHINGTON
 - Harvey Lundquist
- WICHITA
 - Kenneth J. Gerstberger
- WILSON
 - Sam Atherton
 - Barbara Lynn Scott
 - Loretta Sue Carlson
- WOODSON
 - Carolyn Engstrom
 - Theresa Leis
- WYANDOTTE
 - Richard Hartman
 - Janie Lynn Whittier

Awards, in Cooperation with the U. S. Kansas State University Extension Service.



ed, to teach the girls much of what they have learned about tractor safety. Many of the girls who attend the meetings will never drive a tractor, but accidents can be avoided just by being familiar with farm equipment and knowing what to do in an emergency.

Those girls who do drive tractors, however, had a chance to prove their skills last summer when it came time for the tractor operator's contest. A section for girls was added to the regular program and Brown County had its first Girls Tractor Driving Champion in Miss Lela Hooper. 1967 sees a continuation of the project with Miss Hooper as the chairman. Mr. Cowan continues to add new equipment to his demonstrations in an effort to create additional interest in the project.

The safety idea carried through from the boy's tractor project where emphasis is placed on safety during all four phases of the project. Statistics on tractor accidents indicate that one operator in one hundred



This year, one of the projects of the Beacon Boosters Club was to fill, stamp and seal 3,500 envelopes for the Finney County Tuberculosis Assn. seal campaign.

will end up a tractor fatality during the period in which he actively maintains a farming operation. Persons 15 years of age or younger are involved in nearly one-third of the fatal

tractor accidents. These appalling facts denote the necessity of a continuation of the 4-H tractor program for boys and an expansion to include girls everywhere.

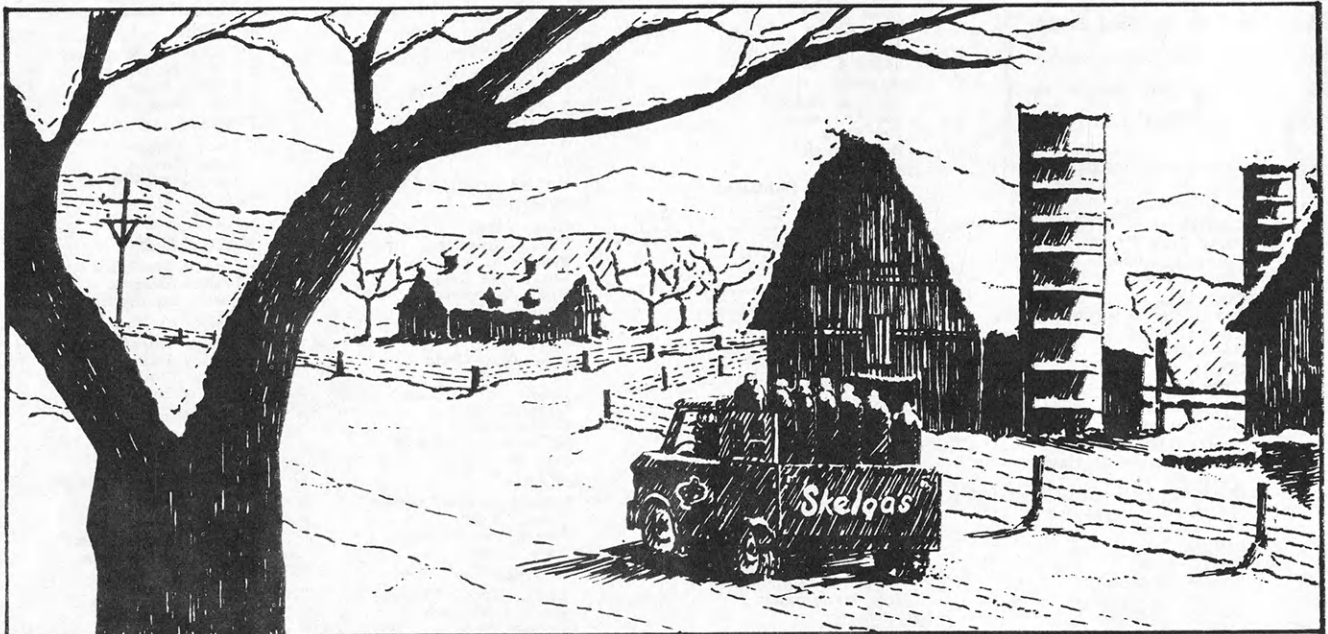

**YOU CAN DEPEND ON
YOUR SKELGAS DEALER**



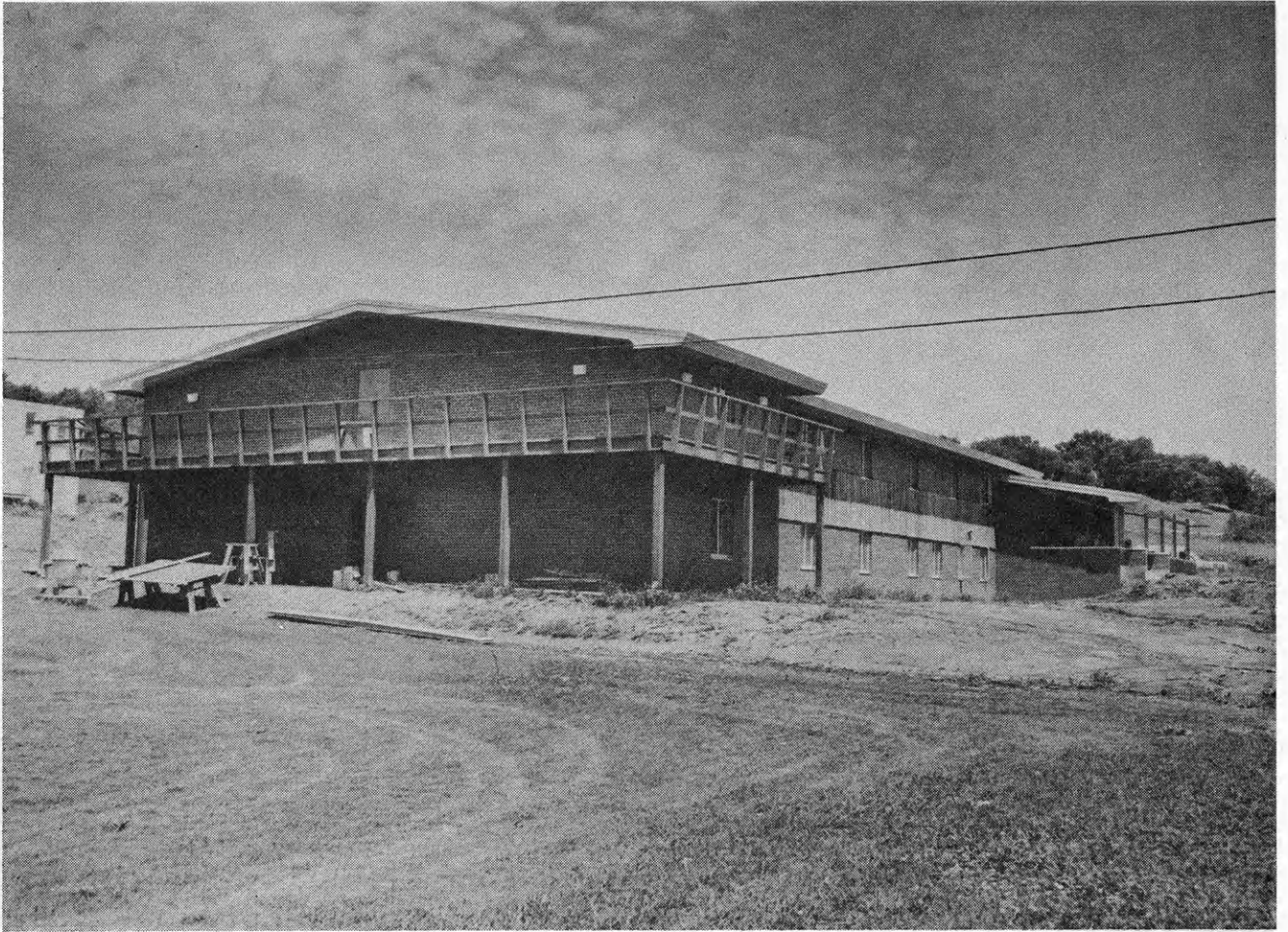

This is the new Clovia house at Kansas State University. The dormitory will house 62 4-H Girls. Construction has been completed and will be in operation for the fall Semester.

COLLEGIATE 4-H--

The Community Club's Big Brother

By Marcia Lowther

The room is silent. The young judge walks in, sits down and the demonstration begins. The 4-H'er is explaining how to bake a loaf of bread. Finally the demonstration is over. "Are there any questions?" she asks. The judge goes into action, "What is the nutritive value of this bread? How many times have you made this product? Why

must you knead bread?" Then it's all over.

The judge marks his criticism—and the rating is given. The next demonstration begins, and so on the day goes—it is a County 4-H Club Day, the type common to Kansas 4-H'ers.

The judge—well, he's a little younger than most judges. In fact, he's a college student. He's just one of 300 Kansas State

University Collegiate 4-H Club members working with one of the club's largest service projects each spring—serving as judges at County 4-H Club Days.

Unlike the community 4-H Club, the K-State Collegiate 4-H'ers carry no projects, but work together on service projects. Membership in the organization is drawn primarily from former 4-H'ers now in college,



Each year collegiate 4-H'ers from five Kansas Universities spend one day cleaning Rock Springs Ranch. This year 55 students turned out to help make ready for the summer rush.

but 4-H membership is not a requirement to join.

The Collegiate 4-H'ers judging County 4-H Days often find that it "is a little different to find the 'shoe on the other foot," according to Terry Biery, past president of the club.

"A number of counties prefer collegiate judges to professional judges because they feel college students are closer to the 4-H'ers, Cecil Eyestone, Extension Specialist in 4-H Club work and the Club's faculty adviser, noted. "The younger and older members accept their judgments as those of someone who has been there and remembers how it is," Eyestone said.

A collegiate judge may be expected to judge anything from square dancing to demonstrations and talent numbers, and only rarely does he know beforehand what he will judge.

"Collegiate 4-H'ers accept the challenge to judge as an opportunity to pass back the benefits they gained through 4-H. This gives the college student a chance to show what 4-H has meant to him and to encourage other 4-H'ers," Eyestone said.

Besides judging County 4-H Days, members of this 300 member club help their 4-H brothers and sisters by serving as counselors at state camps, working at Round-Up and the Kansas State Fair. They also prepare 4-H radio shows, clean up Rock Springs Ranch before it opens each spring, and write the Kansas 4-H in Review magazine.

When State Fair time rolls around, Collegiate 4-H'ers pack their bags and leave for Hutchinson to work in the Collegiate 4-H Food Stand. The food stand, in the 4-H Exhibit Building, provides snacks for fair visitors away from the carnival midway.

"It just wouldn't seem right to have September without going to State Fair, after going for the last nine years," one coed said. "And getting to stay in the 4-H Encampment Building is

just like it always has been—fun. I learned one thing this year," she continued, "never wear your senior sweatshirt to State Fair—the high school kids won't believe you're a senior in college!"

Besides running the food stand, Collegiate 4-H'ers aid the state staff by running errands and help despairing county agents find beds in the Encampment Building.

Raking leaves from 8 to 12, putting bunk beds together, painting the ranch house and washing windows in the dining hall may not sound like fun, but it can be. These are just a few of the jobs the college 4-H'ers find themselves doing the weekend they clean-up Rock Springs Ranch.

After working hard all Saturday morning and well into the

62

services to save you time and money from the "Fourth Dimension" in Wichita banking.

The
FOURTH NATIONAL BANK
and **TRUST COMPANY, Wichita**



MEMBER FDIC

AMERICAN ROYAL

Livestock and Horse Show

Oct. 13-21, 1967

afternoon, the Collegiate Clubbers finish their duties and take time out to combine work and fun. Then that evening the 4-H in Review staff sponsors a pizza party for the rest of the club. Following a church service on Sunday the group returns to Manhattan in time to study for their coming week of classes.

Writing a magazine is a little unusual for most groups, but K-State's Collegiate 4-H Club has been editing the **Kansas 4-H in Review** for 13 years.

With the help of Jon Brake, editor of the 4-H Journal, over 100 K-State Collegiate 4-H'ers serve as county representatives selling advertising to businesses in their home counties; writing stories; doing layouts; and secretarial work as well as editing this magazine.

Collegiate 4-H'ers attend Round-Up too. Although they are not required to attend classes, Collegiate Clubbers can be found writing the "Sunflower," distributing mail and answering questions at the information booth and running errands. The group helps lead recreation on the tennis courts and sponsors a recreation for high school seniors. Members also serve as masters of ceremonies and aid with the Key Award Banquet.

Cast in bronze in the Collegiate 4-H Shelter at Rock Springs Ranch are the names of the seniors designated as "Honored Seniors" each year. These are the three or four members of the K-State Club who, at the end of their senior year, were honored by the club for the outstanding service they had given the club during their years at K-State.

As graduation comes around each spring, many graduating Collegiate 4-H'ers find jobs with the extension service or other businesses. However as one senior said, "I'll never forget the skills I've learned from 4-H and I'll never forget the 4-H Club, I guess it just gets in your blood."

Family Fun Page

Definition: Ringleader—First one in the bath tub.

Janet Koehn
Newton, Kansas

Sam: I hear a mouse squeaking.

Charlie (annoyed): Well, what do you want me to do? Get up and oil it?

Melanie Wenger
Newton, Kansas

Peter: Hey, Mike, get me a drink of water.

Mike: Why, are you thirsty?

Peter: (sarcastically): No, I want to see if my neck leaks!

Arlys Kessler
Newton, Kansas

Some boys were playing football as a young woman went by in a beautiful car. Their ball bounced into the road and she drove carefully trying to avoid running over it. As she slowed down, one of the players dobbed his cap and called in a tone filled with admiration, "Lady, you are a real gentleman"!

Cecilia Kasl
Cuba, Kansas

Mrs. Jones: (indignantly) My son was thrown off the baseball team because he was too honest.

Mrs. Smith: What was the matter?

Mrs. Jones: He wouldn't steal bases.

Vicki Fell
Newton, Kansas

Joe: I was born in New York.

Moe: Funny things happen in Chicago, too.

Trip Hedrick
Newton, Kansas

Definition: Flood — A river that's too big for its bridges.

Kathy Shroeder
Newton, Kansas

Definition: Hay—Grass a la mowed

Jennifer Van
Rossun
Newton, Kansas

What did the Cannibal say to the other cannibal when he saw a missionary riding down the road on a bicycle?

"Ah, here comes meals on wheels!"

Cecilis M. Kasl
Cuba, Kansas

Coach: Johnny, I'll let you be end, guard, and tackle in the next game.

Johnny: How can I do that?

Coach: You sit at the end of the bench, guard the water bucket, and tackle anybody that gets close to it.

Jill: Knock, Knock.

Jan: Who's there?

Jill: The Avon Lady. Your doorbell is broken!

Justin Bowen
Sylvia

Bill: What is round and purple and stomps out forest fires?

Jack: I don't know.

Bill: Smokey the Grape!

Stanley Emperley
Osage County

"How can you go out of the room with two legs and come back with six?"

Answer: Bring a chair with you.

Glenda Watson
Kalvesta, Kansas

Annie: "My father is a diamond cutter.

Fannie: Oh, he's a jeweler."

Annie: "No, he mows the grass on the baseball field."

Mary Ann Hart, Glasco

Question: What happens when a duck flies upside-down?

Answer: He quacks up.

Marsha Price, Liberty

Question: What did the man say to his wife when he found a hole in his sock?

Answer: Darn it!

Laura Butner
Bonner Springs

Judging: Which Has

Most Of The Best

by Larry Kohl

What do you gain from judging? Most people think it is the lining up of a class from best to worst. It is this and much more.

Are you a 4-H'er who has not been to a judging school of some kind? If so, you are missing a

great opportunity to develop yourself into a more well-rounded individual.

It doesn't make any difference what type of judging you do. It can be flowers, land, livestock, home improvement, or many other kinds. But they all have one thing in common. You

must look at both sides of the situation and decide which has the most of the best. You are forced to form a non-biased opinion and make a logical decision. This experience can help you in any decision you have to make later in life.

How many times have you asked yourself, "Why do I have to give reasons?" I'll bet you can't count the times.

"Reasons force you to get on your feet and stand up for the decision you have made," said Herman Westmeyer, Extension Livestock Specialist at K-State. If you know you are going to have to give reasons, you will look at the class closer. This forces you to develop the power of observation and the process of analysis. You observe the animal and analyze its good and bad points.

Reasons also help you gain confidence in your judging. Once you become accustomed to giving reasons you start looking for the important points that will support your placing.

Reasons also force you to improve your terminology. This helps you talk more intelligently when discussing the good and bad points of an animal.

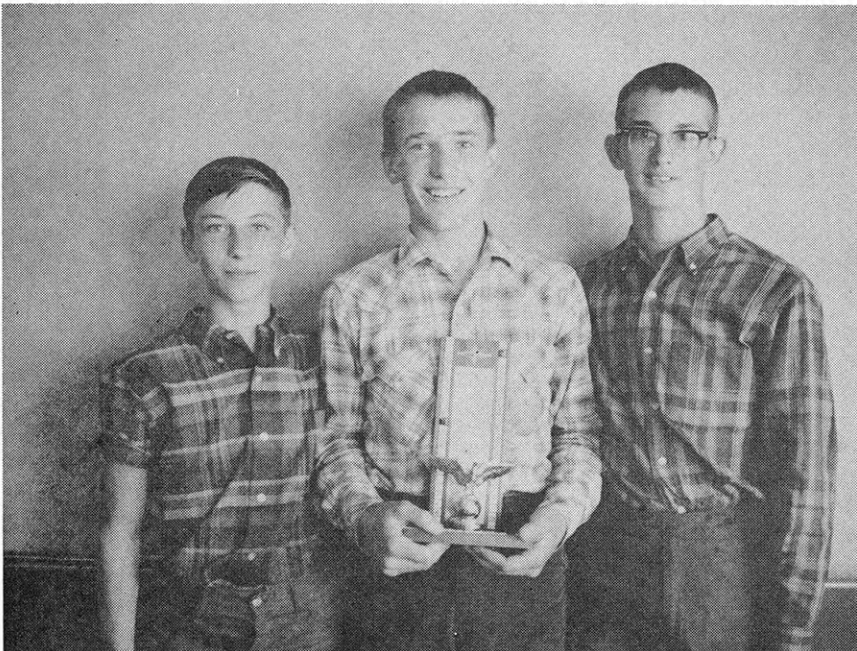

First place winners at the International Land Judging Contest in Oklahoma City were left to right: Steve Soukup, William Peterman and Jackie Rathbun from Ellsworth County.

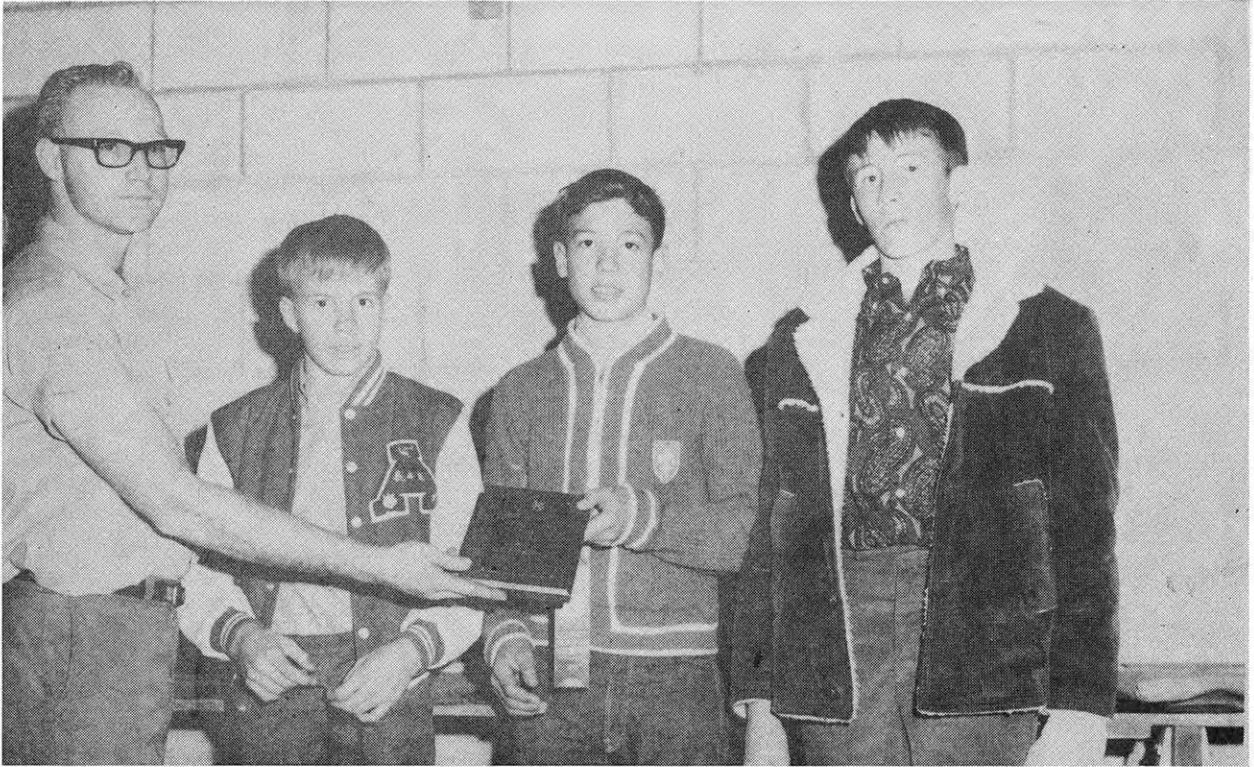

Jerry Jones, (left) manager of the Co-op Service Station in Atwood, in Rawlins Co., presents an award to Bill Barnett, Steve Reuber and Dennis Barnett for winning District No. 2 Land Judging Contest.

Learning to judge is not easy, and Kansas 4-H'ers spend many long days learning the skill. Members of the Rawlins County land judging team covered many acres in preparing for the National Land Judging Contest held in Oklahoma City. They represented the second district in the contest.

The Ellsworth County team also participated in the contest representing the third district. They won first place Southwestern region in the 1966 International Land Judging Contest. To both these teams soil, not dirt, is one of the valuable assets of our nation.

Meats judging is something that would benefit everyone, whether or not they are in 4-H. As one member put it, "Anyone who isn't a vegetarian would benefit from the project of meats utilization."

Meat is the most expensive food in our diet, so it stands to reason that the more you know about it, the more you will get for your money when buying meat. Meat utilization is one project from which both boys and girls can gain a great deal.

It helps the members to see what they are producing and why they should strive for such things as marbling, tenderness, flavor, and muscling. It teaches the girls how to buy meat more efficiently. They learn what cuts come from the different parts of the animal and how to cook the various cuts to get maximum flavor and tenderness.

Meats judging is an active project for some 15 Reno County 4-H boys and girls. Here they learn how to judge, grade, identify, and cook different cuts of beef, pork, and lamb.

Livestock judging is probably

the most popular of all. 4-H'ers get practice not only at judging schools, but also at home with their own projects. Livestock judging has some advantages over other kinds of judging. It is usually held outside so there is more room for everyone to see while they are judging and discussing the classes. It also makes it possible to bring larger numbers of people together.

Did you know that poultry is the most efficient converter of feed to meat? This has come about through continuous selection of the right type of chickens.

Does judging make you a more well-rounded individual? Judging creates experiences which help a person develop in the following ways. It forces you to:

- 1) stand up for what you believe
- 2) develop a process of analysis

Continued on Page 54



The Beacon Boosters of Finney County go Christmas Caroling to the Garden City rest homes. When they carol, they give out candy and cookies to each resident of the homes. They wrap oranges and apples for the diabetics.

Your Club Projects Should Have Large Range

by Linda Schwilling

"For my club, my community, and my country." 4-H members pledge their services to their club, community, and country. Throughout the year the 4-H club engages in various service projects ranging from visiting the elderly to conducting Red Cross drives.

Members of the Solomon Valley 4-H Club of Phillips County

helped patients in the Phillips County Rest Home and Barum Gentle Care Home enjoy Valentine's Day. Valentine treats of cookies and candy hearts were given to the patients. The 4-H'ers also entertained the group with a short musical program.

Christmas caroling is always fun. Beacon Boosters 4-H Club

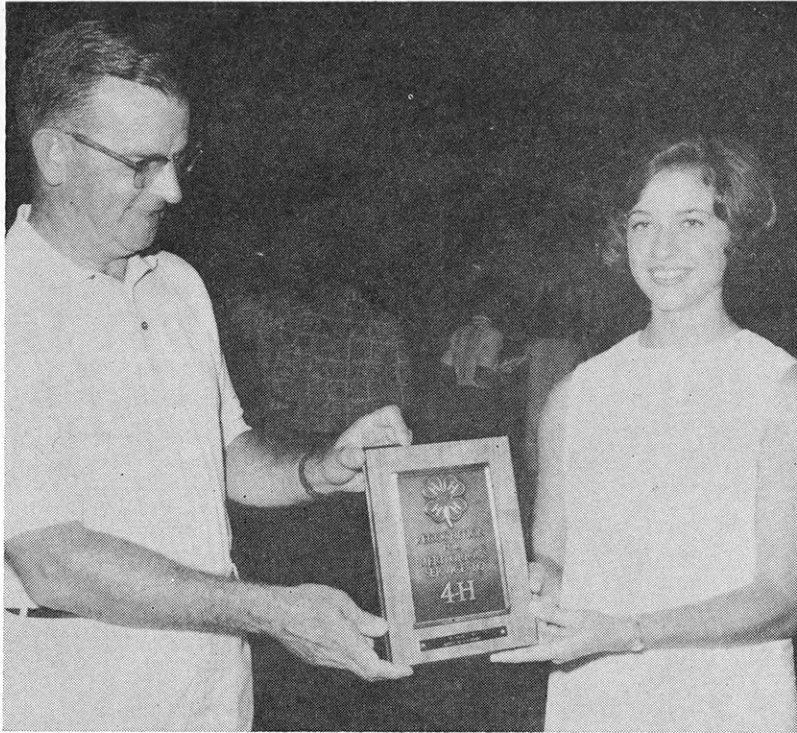

Barber County 4-H's, Leaders and Parents hold a businessmen's picnic for the Medicine Lodge businessmen and contributors to 4-H. The businessmen and contributors' families are invited. The 4-H Families provide the food. Pictured is Linda Boyd presenting Dwight Anderson, Manager of OK Co-op, with a plaque for the past year's contribution to 4-H.

members of Finney County carol to the rest homes in Garden City during the Christmas season. Candy, cookies, oranges, and apples are given to the residents. The LaCrosse Harmoniers 4-H Club of Rush County gave cookies to residents of the LaCrosse Rest Home during Christmas also. The smile of appreciation which crosses the faces of these elderly people gives the 4-H'ers a feeling of satisfaction.

Safety is one of the most important aspects of 4-H. An Emergency Preparedness Project was begun by the Agra Trail Blazers Club. For fire protection they painted rural fire number signs to be posted on each farmstead, whether occupied or not. The numbers on the sign designate the exact location of that farm. If anyone desires to sound

(Continued on Page 86)

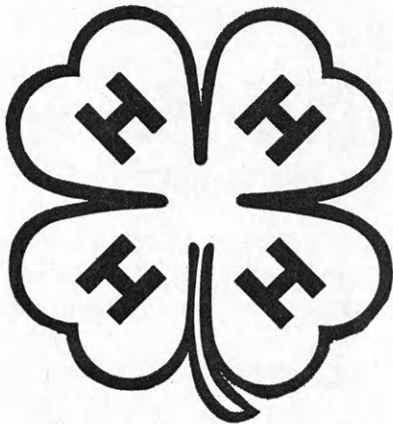

We Salute — the 4-H Program

... A fine organization that is developing the Character and Qualities of Leadership in the Youth of Rural America.

General Office:
740 Board of
Trade Building
Kansas City, Mo.



Branches:

Topeka, Kans.
Salina, Kans.
St. Joseph, Mo.
Omaha, Neb.
Denver, Colo.

"Marketing Mid-American Farmers' Grain Through Their Locally-Owned Cooperatives"



Reno County was represented at the Wichita Contest this year by (l to r) Linda Pattinson, Rosanne Wilson, Elaine Sturgeon, and Chris White.

From Page 51

3) develop the power of observation 4) be able to choose between two or more things or just make a sound decision.

Are you becoming a more well-rounded individual, or are you missing the golden opportunity?

Mitchell Veterinary Supplies

21st & Mosley
Wichita, Ks.



Don't Forget The
GUY'S
POTATO CHIPS
-NUTS-CHEESE STIX-

5% On Savings Certificates

FIRST NATIONAL BANK OF TOPEKA

Free Parking
6th & Kansas

Motor Bank
7th & Harrison

Member Federal Deposit Insurance Corporation



Only TOPEKA Gets . . . The Jack BENNY Show!

With BUDDY RICH and his ORCHESTRA

See Jack in person with the great two-hour stage revue he is bringing to Topeka . . . including Buddy Rich and his Orchestra, Mary Lou Collins, the internationally famous Rudenkos, plus many more famous personalities of stage, screen and TV.

GRANDSTAND ATTRACTIONS

NIGHTS

FRIDAY, SEPT. 8—THE GRAND OLE OPRY
SATURDAY, SEPT. 9—THE JACK BENNY SHOW
SUNDAY, SEPT. 10—THE JACK BENNY SHOW
MONDAY, SEPT. 11—THE JACK BENNY SHOW
TUESDAY, SEPT. 12—THE JACK BENNY SHOW
WEDNESDAY, SEPT. 13—JOIE CHITWOOD THRILL SHOW

AFTERNOONS

SATURDAY, SEPT. 9—BIG CAR RACING, NATIONAL SPEEDWAYS, INC.
SUNDAY, SEPT. 10—BIG CAR RACING, NATIONAL SPEEDWAYS, INC.
MONDAY, SEPT. 11—TEAM PULLING CONTEST (FREE)
TUESDAY, SEPT. 12—SHETLAND PONY SHOW (FREE)
WEDNESDAY, SEPT. 13—STATE QUARTER HORSE SHOW (FREE)

**TOPEKA
SEPT. 8-13**

MID AMERICA FAIR

L. J. MARSHALL, JR., President



M. E. Jackson, Extension Poultry Specialist, shows the Reno County poultry judging team points to consider in judging poultry. Left to right; Phil Yust, Monte Bowen, Shirley Culver and John Yost.



FABRICATED STEEL and ALLOY PRODUCTS
**Tanks, Bins, Hoppers, Elevated Water Tanks,
 Contract Manufacturing of Farm Implements
 and Industrial Equipment, Pressure Vessels for
 refineries, Railroad Cars and repairs.**

HARRY DADBY
THE DARBY CORPORATION
 KANSAS CITY, KANSAS

4-H AND T-H

**TWO
 KANSANS
 HELPING
 OUR
 COUNTRY
 GROW**



**THOMPSON-HAYWARD
 CHEMICAL COMPANY**

makers of agricultural chemicals
 Subsidiary of Philips Electronics
 & Pharmaceutical Industries Corp.
 P.O. Box 2383 • Kansas City, Kansas 66110

Here Today...There Tomorrow

Play May Keep You From Meeting

by Monte Hadin

Many Kansas 4-H Clubs work hard year after year to help cut down the number of highway accidents. The Safety Committee of the Sand Springs Rustlers 4-H Club put on a play stressing highway safety. It's called, "Ghosts of the Highway."

The play features six spirits who are meeting on "Cloud 9" before the King Ghost to tell why they should be accepted into the Order of the "Ghosts of the Highway." Qualification for membership into this exclusive group is to commit a highway accident; one due to carelessness, ignorance, or some stupid act that could easily have been prevented. After acceptance into the Order, the new members are adjourned to report back to their ghostly duties by standing and repeating the Ghost motto, "There Today and Here Tomorrow."

This play is a good example of some of the many ways Kansas 4-H'ers are promoting safety this year. Talks, radio programs, community safety projects, and safety programs are other ways in which the safety project is being boosted.

Many clubs made use of signs along the highways to remind drivers to use extra caution in their driving.

Disposal cans for trash were built by the Do It Yourself 4-H

Club in Morton County as part of their safety project. These cans were placed at locations throughout the fairgrounds and were highly appreciated by the County Fair Board.

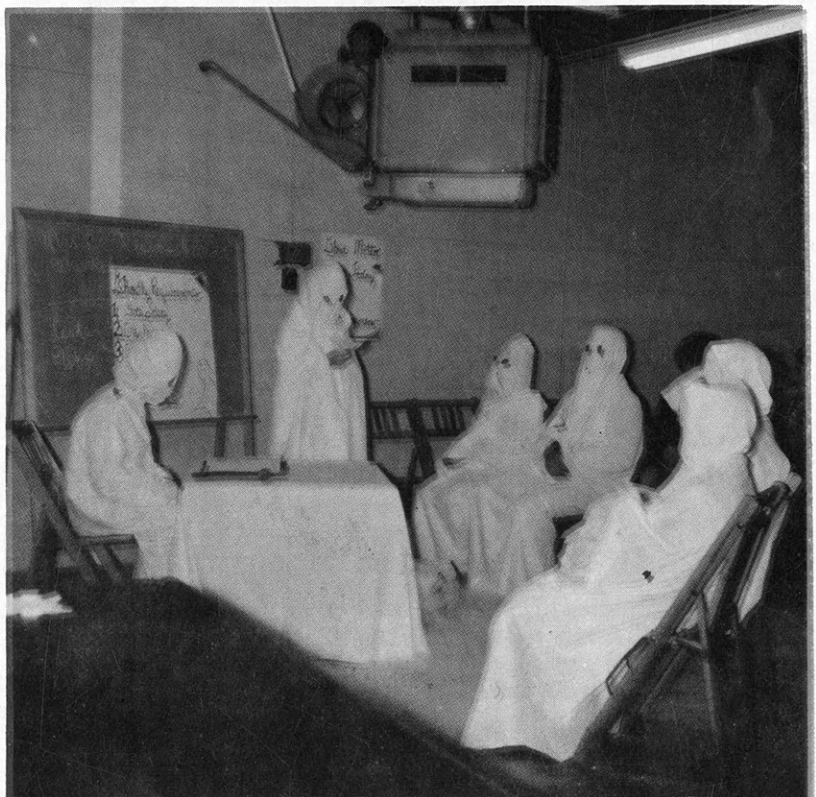

The six members of the "Ghosts of the Highway" would very much like having you at their next meeting . . . will you be there?

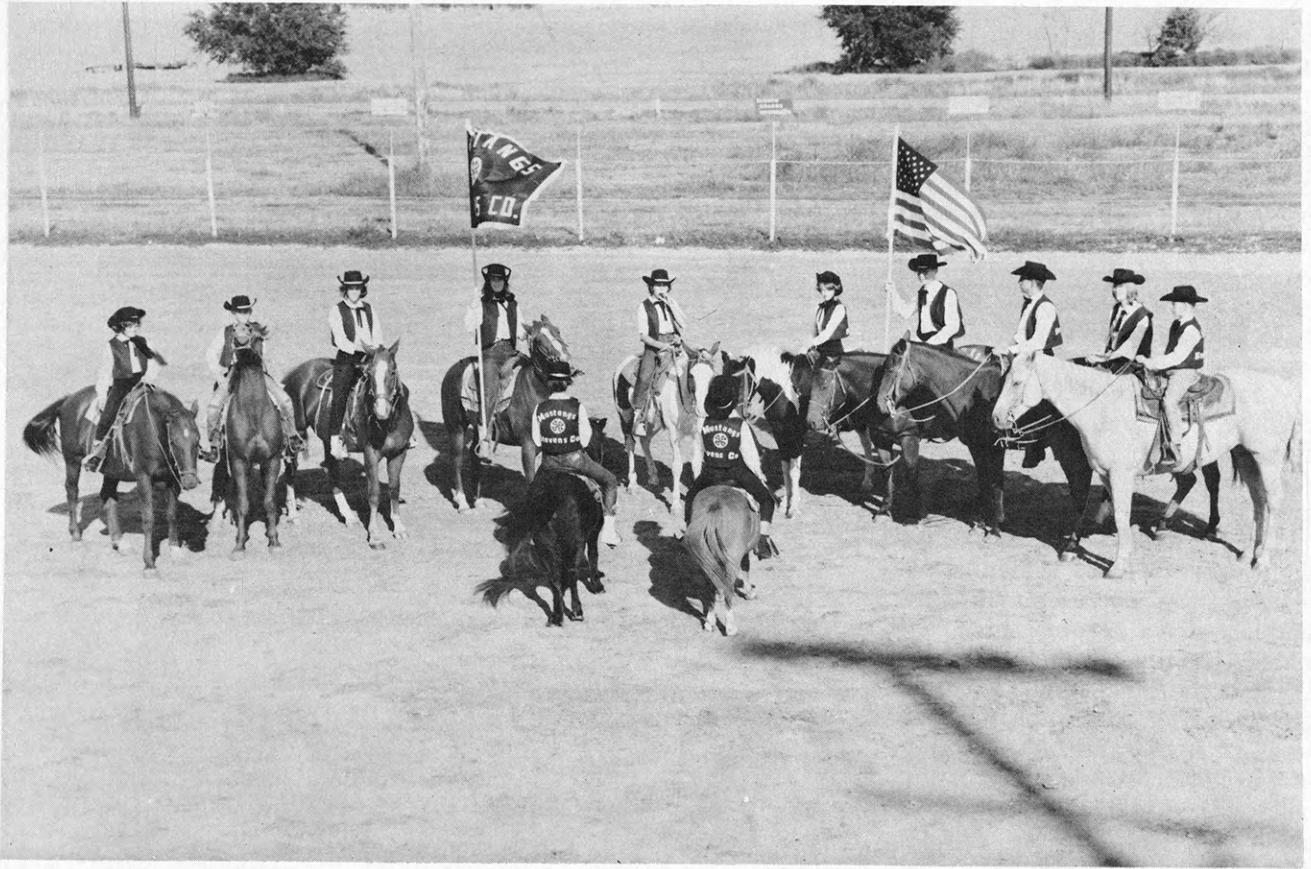

Members of 4-H Mustang Riding Club of Stevens County include (l-r) Jeanie Barber, Rodney Barber, Jackie Barber, Judy Kuharic, Fredia Tool, Shelley Timmons, Steve Davis, Charles Ellsaesser, Cindy Cornett, Moss Wing, Jane Kuharic and Mary George.

Look Mommy — Horses!

by Forrest Stegelin

Look! Mommy and Daddy—horses! There is nothing quite like the splendor of a parade, especially the riding and equestrian units. Participation in parades is just one of the activities of 4-H'ers in the horse project.

The horse project is experiencing a rise in popularity among Kansas 4-H girls and boys parallel to the popularity increase in the equine species. In five years the project enrollment has more

than doubled with 3149 members in 1966—1245 projects were carried in the care and management phase, and 2067 projects in the horsemanship phase. The horse project ranked tenth in the choice of 4-H projects by Kansas youth this year. In fact, the horse project is so popular, county-wide horse clubs have been formed in some counties, such as Stevens, Harper, and Rook counties. These clubs, complete with officers, leaders, and committees, were organized for the pur-

pose of instructing youth in the 4-H horse project.

A distinguishing characteristic between the Stevens County Mustangs and "just any parade unit" is the uniform each member wears. The uniforms consist of black hats and black slacks with green felt vests. On the back of each uniform is the name Mustangs in white felt letters and a large 4-H emblem in the center. The club has its own flag of green and white which the Mustangs use with the American flag when riding in parades.

Harper County has a county-wide horse project leader to coordinate the activities and membership drive among those enrolled in the project. One of these activities included a "Field Day" during which demonstrations on hoof care, halter-breaking a colt, "driving" a yearling colt with saddle for the first time, and the Western reining pattern were presented. The "Field Day" culminated county-wide meetings of lectures and films, and the "Field Day" itself was completed with a trail ride.

The 4-H horsemen of Rooks County take part in trail rides, parades, and the county fair. When not in the saddle, the 4-H'ers conduct meetings on equipment; trimming hoofs, tails, manes; nutrition; and diseases and insects of horses. Their instruction also includes practical training in showing, fitting, and riding.

Equestrian drill teams by 4-H members are beginning to take shape. One such proposed drill team is in Stevens County under the direction of a lady formerly of Johnson County, so a note to the wise—do not overlook the talents of the new-comers in your county.

For fourteen years the Extension program in Wabaunsee County has sponsored an annual 4-H rodeo on the first Sunday of May. In 1966, eighty-nine contestants representing 13 counties took part in the 10 event program which included calf roping,



A spring horse project demonstration in McPherson County. Project leader unidentified.



**ALLIANCE INSURANCE
COMPANIES**

McPherson, Kansas

FIRE — CASUALTY — LIFE

Serving Kansas Since 1888

We are proud to be the printer of —

KANSAS 4-H JOURNAL



WORLD COMPANY

SIXTH AND NEW HAMPSHIRE STREETS

LAWRENCE, KANSAS
Dial Viking 3-1000

Complete PRINTING and
ENGRAVING SERVICE

Magazines and Other Periodicals are our Specialty

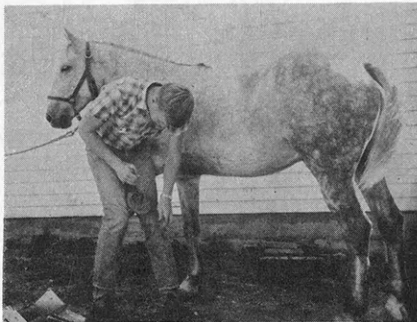

Dave Goertz, Marion County, is shown trimming a hoof on "Dollar."

cutting horse, steer riding, pole bending, barrel racing, and other events.

The second annual High Plains 4-H Horse Show was held at Dodge City this year. This event is held in cooperation with the Ford County Extension Service, Dodge City Chamber of Commerce, High Plains Journal, and the Pepsi Cola Company. Twenty-eight Kansas counties and two Oklahoma counties sent 142 participants. Halter as well as performance classes were offered.

The 4-H horse show held at Kansas State Fair in 1966 was the largest yet to be conducted. One performance class had over 70 participants. Halter classes are offered in the Quarter Horse, Appaloosa, American Saddle Horse, Tennessee Walking Horse, and pony breeds. Special recognition of exhibitors is made by the Kansas Saddle Horse Assoc-

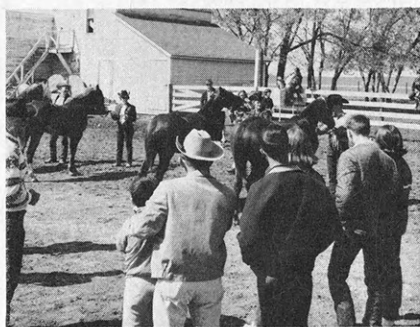

A good crowd turned out for the McPherson County Spring Horse Show.

New EMISON
* **GRAIN SAVING GUARDS**

Salina,
Kansas

Fit ALL Makes of Combines, Swathers, & Binders, using vertical bolt sickle Guards.

SEED SPECIALISTS

field seed
grass seed
vegetable seed
native grasses

W. R. GRACE & CO.
RUDY-PATRICK SEED DIVISION

Jefferson & D Streets Hutchinson, Kansas

1212 West 8th Street Kansas City, Mo.

Your Tomorrows Are Made Today

A Kansas City Life
Specialist can help you
plan your future
TODAY

KANSAS CITY LIFE INSURANCE COMPANY

Represented in 41 States and the District of Columbia
Home Office / Broadway at Armour / Kansas City, Missouri

Your Standard Oil Agent

Says "Congratulations" to Kansas

4-H Tractor Project



The Standard Oil Agents below invite you to call on them for Friendly, Dependable Service and Quality Products.

Harold A. Fick
Abilene Acme 2109

Connie McClendon
Arma 347-4319

John F. Peterka
Belleville JA 7-2695

Carl W. Curtis
Bluff City YO 7-3471

M. L. Hoagland
Burdett LA 5-4625

R. W. (Ralph) Barnard
Caldwell VI 5-2548

D. E. Brown
Chanute HE 1-1610

P. A. Haney
Colby HO 2-9808

Glenn W. Weber
Colby HO 2-2746

W. K. Neukirch
Coldwater LU 2-2312

E. F. Baker
Concordia CH 3-3498

J. H. Sears
Gaylord 55

W. L. McNatt
Hiawatha 459-2541

Dale L. Lyon
Hill City 674-2225

Joseph E. Pidcock
Larned AT 5-3016

W. M. Blaylock
Mankato FR 8-3129

Harold L. Ewert
Marion EV 2-2374

D. A. Murphy
Moline MI 7-3682

H. L. Swan
Mulvane PR 7-1434

Marvin Wenger
Newton AT 3-3022

Wilmer Michel
Norcatu MY 3-4446

Howard E. Tindell
Norton WA 7-3255, WA 7-9907

Donald E. Martin
Ottawa

A. E. Clark
Palco RE 7-4260

G. A. Auman
Parsons GA 1-4458

G. C. Chamblin
Salina TA 3-2421

L. E. Chrisman
Sedan RA 5-3456

Ferris R. Whiteman
Topeka CE 3-4134

Raymond Snapp
Wamego 456-2492

Richard Meidinger
Wathena 989-4612

Lowell E. Collins
Wellsville TU 3-5463

The American Oil Foundation, Chicago, is proud to have a part in the 4-H Tractor Project and to Provide—

- Gold-filled medals for county winners in the project
- An all expense trip to the National 4-H Club Congress for the state winner
- Twelve \$500 college scholarships for national winners
- Leader training scholarships
- Skilled engineers for the leader training clinics
- Literature for each member and leader

Winners

County Winners

ELLEN
Don Cress

ANDERSON
Stanley Adams
Gerald Ohmes

ATCHISON
Jerry Lewman
Terry Miller

BARBER
Jim Magnison
Danny Lukins
James Colborn

BARTON
Maurice Miller
Jim Foster
Lynn Otte

BOURBON
Charles Sinn
Stephen Wolf

BROWN
John Schiable
Lela Hooper
Steven Lock
Thomas Hooper

BUTLER
David Fullinwider
Mike Meyer

CHASE
Frankie Harshman
Howard Blender
David Wilson
Jay Blankenship

CHAUTAUQUA
Howard Hawkins

CHEROKEE
Bob Epler

CHEYENNE
Terry Bandel
Steve Miller
Tom Keller
Bill Keller

CLARK
Dianna Beebe
Karen Lunsford
Mike McCarty

CLAY
Herbert Tillinghast
Henry Tillinghast
Robert Johnson
Rodney Hafner

CLOUD
Mike Cleveland
Steven Rice
Bruce Rice

COFFEY
Norman Spielman
Wayne Hess

COMANCHE
Rob Basnett
Barry Oller
Michael McNeely

COWLEY
John Woolard
J. C. Riley
Gary Tipton

CRAWFORD
Arthur Jenkinson

DECATUR
Richard May
Jim Fredrickson
LaMoine Wolfram

DICKINSON
Jack Burwell
Larry Fager
David Cook

ELLSWORTH
Jon Lange
William Peterman

FORD
Arthur Ray Dirks
Randy Dirks
Dennis Deaver

FRANKLIN
Richard Alexander
Paul Scott
Kenneth Humphrey

GEARY
Kenneth Upham
Ronnie Strauss
Danny Boller
Ray Allaman

GOVE
Edward Lubbers

GRAHAM
Craig Brumbaugh
David Balthazor
Gary West
Gordon Brumbaugh

GRANT
Jeff Schoonover
Ronald Walker
Bobby Moore
Bobby Williams

GREELEY
Dan Nolan

GREENWOOD
James Wilson
Hubert Gibson, Jr.
Dean Gibson
Steven Wilson

HAMILTON
Eugene Reynolds

HARPER
Bobby Reber
Deborah Barber

HARVEY
Rich Lowe
Don Sauerwein
Don McClure
Terry Sauerwein

HASKELL
Louis Nusser

JACKSON
Oscar Gideon, Jr.
Clinton Harris
Warren Pugh
Bob Blackwood

JEFFERSON
Joe Heinen

JEWELL
Douglas Dietz
James Lamb
Roger Oplinger
Rick Boller

JOHNSON
Tim Benton
John Lynn

KEARNY
Carl Joiner
Hal Scheuerman
Ralph Mueller
Robert Riedl

KINGMAN
David Stucky

LABETTE
Bill Blevins
Ben Blevins
Bill Hunter
Tony Holmes

LEAVENWORTH
Terry Ernzen
Lee Wilkerson
Dennis Doty

LINCOLN
John Harlow
Jim Harlow
Loren Heller
Dwight Heller

LINN
Jerry Long
John Walker

LOGAN
Tom Hall
Richard Kvasnicka
Tom Colglazier

LYON
Kenny DeDonder
Eddie Frederiksen, Jr.
James Warnken
Don Witherspoon

McPHERSON
Steve Turnquist
Larry Turnquist
Roger Juhnke

MARION
Kenneth Shields
Dale Mueller
Carrol Shields

MARSHALL
Bob Lienemann
Rodney Stewart
Kevin Honeycutt
Jimmy Caffrey

MEADE
Doug Marrs
Mike Padgett

MONTGOMERY
Steve O'Brien
Don Evans
Bob Stritzke
Verner Nellsch

MORRIS
Virgil Wigle

NEMAHA
Robert Lueger
Dan Ronnebaum
Doyle Bechtelheimer
Don Meyer

NEOSHO
Jim Neely
Kenneth Small

NESS
Eldon Schriock
Lavern Stieben
Marlin Schriock
Kenneth Foes

OTTAWA
Myron McCready
Russell Crosson
Doug Homan
Steve Hoesli

PAWNEE
Ronnie Pfenninger
Lee Musil
Tommy Smith
Danny Dick

POTTAWATOMIE
Bill Krouse
Doug Zabel
Gary Helget
Larry Hieger

RAWLINS
Dennis Wahrman
Gerald Benda
Steve Schissler
Darryl Mays

RENO
Charles Magoffin
Dick Clark

REPUBLIC
Adrian Polansky
Donald Blecha
Dennis Burt

RICE
Roger Leonard
Kenneth Burgess

RILEY
Vinton Visser

ROOKS
Philip Probasco
Glenn Lambert

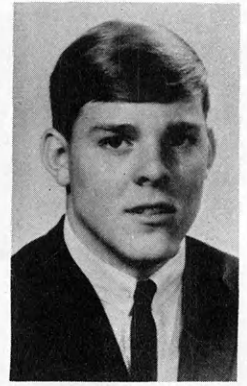

Charles Magoffin

RUSH
Robert Tammen

RUSSELL
Albert Clow
Neal Smith
Stephen Anschutz

SALINE
Karl Esping
Duane Kelley
Charles Oleen

SEDGWICK
Julian Heersche
Tom Heitman

SEWARD
Mike Keating
Ronnie Regier
Roger Bonsall
Randy Regier

SHAWNEE
Dan Conaway
Dana Smerchek

SHERIDAN
Eric Follis

SHERMAN
Gary Mogge
David Evert
Curtis Nimz

STAFFORD
John Tanner
Craig Fisher

STANTON
Van Lynn Floyd

STEVENS
Steve Davis

SUMNER
Lynn Roberts
David Powell
Bill Kolarik
Tony Sutton

THOMAS
David Arnold

TREGO
Mike Felder
Darryl Reeder
James Marcy
Royce Morton

WABAUNSEE
Jerry Hatfield
Gerald Barthuly
Kenneth Zimmerman

WALLACE
Danny Parks
Stanley Koehn
Randy Gebhards
Rex Gebhards

WASHINGTON
David Meier
Billy Hoffman

WILSON
David Marple

WOODSON
Keith Haen

1966 STATE WINNER

Charles has carried the tractor project for 8 years and was county winner in the county tractor driving contest 7 times. He placed second in the state contest in 1965 and in 1966 placed first in the state operator's contest. He has served his club as historian 2 years and as council member.

Charles promoted the tractor project in his local club, the Salem 4-H Club and throughout Reno county through his many tractor demonstrations and talks.



Bob Hanna, Harper County horse project leader, demonstrates the proper method used in halter breaking a colt.

iation, Kansas Quarter Horse Association, and the Kansas Appaloosa Horse Club.

Other ideas include a camp out, a 4-H rodeo and an out-of-state trip to well-known horse and stock ranches.

Training for county project leaders was offered in the fall of 1965. Fourteen leaders representing 10 counties received information from Professor Walter Smith, Animal Husbandry Department, Kansas State University, and the staff of the Department of 4-H and Other Extension Youth Programs. Two new publications prepared by the Federal and State Extension Services in cooperation with the National 4-H Service Committee and the American Quarter Horse Association have been well received. A distribution of over 5,000 copies of the Horse and Horsemanship bulletin has been made and over 4,000 copies of the Horse Science bulletin.

Mount up and join the throng of 4-H boys and girls who have found pleasure and excitement in the 4-H horse project.

had your
Vitality Quota
today?



drink an extra glass of milk . . .

MILK's the mealtime beverage that BUILDS VITALITY . . . then keeps you supplied for hours. So drink your usual amount plus an extra glass a day to feel at your peak all day . . . today . . . every day!

american dairy association of kansas

Compliments
of
Panhandle Eastern
Pipe Line Co.



WASHINGTON COUNTY 4-H CAMP 1966

Approximately 65 Washington County 4-H'ers attended county camp at Rock Springs Ranch. The theme of county camp this year was Indian Tribes. All activities were centered around this theme.

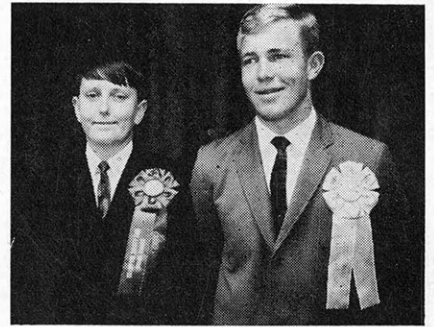

**BEST GROOMED BOY
CONTEST WINNERS**

Left to right: Mike Mattix, Monmouth 4-H Club, Grand Champion; and Jerome Beezley, Girard 4-H Club, Reserve Champion.

CUDAHY MEAT PRODUCTS

- Bar-S Holiday Ham
- Bar-S Wieners
- Bar-S Bacon
- Bar-S Pork Sausage
- Virginia Reel Pork Sausage

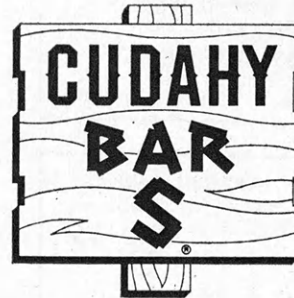

BEST IN THE WEST BAR NONE

Cudahy Co.

2200 N. Broadway

Wichita, Ks.

Attention 4-H'ers!!



BUYERS

POLLED HEREFORDS

BEEF



HEREFORDS

BIRD HEREFORDS ANTHONY, KANSAS

Hazlett, Zato, Colo Domino
Dick Dan

OUR '67 CLUB CALVES
ARE THE BEST WE'VE HAD.
SEE THEM BEFORE YOU BUY

BLAIR HEREFORDS
Yates Center, Kans. 66783
Ph. 316 637-2353

100 clean pedigreed cows
Herdbulls: Real Onward 75
Philson Gwen 15
Silver Mischief

BROWN HEREFORD RANCH
Fall River, Kansas 67047

FANCY FEEDER CALVES
OUR SPECIALTY
STEERS AND HEIFERS
THE KIND THAT WIN

ANDY DUFFLE
Olathe, Kansas 66061
Route 2 Phone PO 4-2501

ELK VALLEY HEREFORD RANCH
WHR and Winrock Bloodlines
Winrock A166
Bulls — Heifers — Club Calves

BOB FALER
Elk City, Kansas 67344

TRADEWINDS HEREFORD FARMS

You Can Win With

TF Regulators-Millirons

Carl Tom
Fey Newton, Kans. Fey

Choice Steer and Reg. Heifer
Calves for Sale at all Times

We Cater to 4-H'ers

Lecklider Herefords
Kingman, Kansas
Phone KE 2-2797

Our Top Quality Calves
Win Top Prizes

McCONCHIE HEREFORD FARMS
Dale McConchie
Plainville, Kansas 67663

Herd bulls in use:
Mischief 265, JPC Husker Dom 115,
Battle Intense 107 and Dr H Royal 4
Cow Herd consists of:
Prince Domino Return, Triple Real Prince
Domino, Onward and Battle Intense blood-
lines.

FREEMAN HEREFORD RANCH
Corwin E. Freeman
Route 1 Simpson, Kans. 67478

MYERS REGISTERED HEREFORD RANCH

Eldorado, Kansas

Check with us for
Bulls and 4-H Calves

ALL BREED CLUB CALF SALE

November 4, 1967—1:00 p.m.

Manhattan Sale Barn

Steers and Registered Heifers by Pete
Hawkinson, Linn Fagerberg and Wil-
lard Olson of Olsburg.

SPECIAL CONSIDERATION TO 4-H PROJECTS

Stryker Hereford Ranch
Fredonia, Kans. 66736 Phone 633-2187

Silvers — Onwards
Herefords for 60 years
Special Attention to
4-H Projects

Walnut Valley Hereford Ranch
Route 2 Winfield, Kans. 67156

Woody Hereford Ranch Barnard, Kansas

Visitors Welcome—
Particularly 4-H'ers
Breeding Better Herefords for
Over 30 Years

If they have a "GAY" prefix — you
know they are good.

G. A. YOUNG HEREFORD RANCH
Alexander, Kansas 67513

FOR SALE

Hoope's Polled Herefords

4-H and Breeding Stock

Bluff City, Kans.
Phone YO 7-3610

MEDLEY'S POLLED HEREFORDS

Choice Club Steers and
Heifers For Sale
Registered Polled
Hereford Cattle

Cecil Medley & Sons
Tampa, Kansas 67483

REICH'S Polled Herefords

Dale Reich Paradise, Kans. 67658

SHORTHORN

FOR SALE

4-H and F.F.A.
Shorthorn Calves

Ralph D. Atkinson
Route 1 Alma, Kans. 67622

MILES AUSTIN & SONS

SHORTHORNS

First Choice to 4-H Members

Miles Austin, Neil Austin, Dale Austin
Rosalia, Kans. Severy, Kans.

Registered Shorthorns

Top Bloodlines
4-H Calves-Females and Bulls

EDGAR CROCKETT & SONS
Route 3 Kinsley, Kansas
Phone Kinsley OL 9-2807

Registered Shorthorn Cattle

High Quality Club Calves
The Kind that Win

Henry Dietz and Sons
Wakeeney, Kansas

DIRECTORY



These breeders offer for sale
animals for your 4-H project

Reg. Shorthorns and com. cows and Heifers for sale at all times. About 160 head of cows, club calves for sale this fall.

RALPH ENGLE

4 miles north of Grainfield, Kansas
Telephone: 673-2116

**Breeding Stock and Club Calves
FOR SALE**

Carona Fascination X
Blood Lines

Scott's Polled Shorthorns

Ransom Kansas

SILVER GATE FARM

2505 Benjamin
WICHITA, KANSAS
Phone TE 8-1202

Registered Shorthorns
4-H Steers and Breeding Heifers

Willard and Joan Hartley
14 N, 3 W. Brewster, Kans. 67732

ANGUS

REGISTERED ANGUS CATTLE

Performance records since 1955
Herd classified officially
Domestic and Scotch breeding

Leonard C. Brown
St. Francis, Kans. 67756
Phone FE 2-3354

MISCELLANEOUS

**STOCKERS, FEEDERS
&
FAT CATTLE**

BARR CATTLE CO.

Bill Barr Leoti, Kans. 67861

HOSKINS SHORTHORNS

Visitors Welcome:
Young Breeding Stock
Quality Club Calves:
Sire: Leveldale Bilstand,
by Calrossie Diamond

Centralia R.2 Kansas 66415
4 mi. S. 1/4 W. Ph. 857-3714

WESTERN WEAR

Saddles — Tack — Boots
Western Wear For The Family

SHEPLER'S

Saddle and Leather Co.
6501 W. Kellogg
Wichita, Kans. 67209

We offer a good selection of
Shorthorn Steers, Calves and
Registered Shorthorn Heifers
for your 4-H Projects

Earl Lawson & Son

Route 1 Leonardville, Kans. 66449

HAROLD GATES & SONS

Seward, Kansas

Registered Angus
Club Calves For Sale

4-H MEMBERS WELCOME

QUARTER HORSE

Several Good Young Geldings
and Fillies for 4-H Projects
LaRANCHA QUARTER HORSES
Route 3

EIDorado, Kansas 67042
Phone 316 DA1-6513 or
316 TE8-3543 Wichita

**FANCY SHORTHORN
CLUB CALVES
FOR SALE IN FALL**

Mr. & Mrs. Wm. H. Roda
Paradise, Kansas 67658

APPALOOSA HORSES

"Home of Booger Chief"
ANGUS CATTLE

Francis L. Johnson
Johnson's River Ranch
Route 4 Hutchinson, Kans. 67501

Registered Shorthorn Heifers,
4-H Foundation Stock
Club Steer Calves

Elver Stauffer

Route 3 Madison, Kans. 66860

LAURIGHT RANCH

Performance Tested

CHAROLAIS CATTLE

407 State Street
Augusta, Kans. 67010

**REGISTERED
QUARTER HORSES**
"The Winning Kind"

C. A. Cofer

3641 N. Maize Road
Wichita, Kansas Phone 316 RO 6-0172

POLLED SHORTHORN

Polled Shorthorn Hampshire
Cattle Cattle Hogs

ESHELMAN STOCK FARM

Harry and Joe Eshelman
Sedgwick, Kansas 67135
PRespect 2-5209

Morrison Grain Co., Inc.

Registered Angus
4-H Club Calves
for sale

Salina, Kansas 67401

Ride the Best
Ride a Quarter Horse
Registered Quarter Horses
For Sale at all Times

Verne M. Goering

Moundridge, Kansas 67107

**Registered Quarter Horses
Hereford Cattle
and
Duroc Hogs**

Wm. C. Hudspeth

Route 2 Nortonville, Kans. 66060

FOR SALE at all times
Hereford Cattle
Registered Hampshire Hogs
Boars — Bred Gilts
Registered Quarter Horses
O'BRYAN RANCH
Hiattville, Kans. Tele. 316 368-2343
(Located on #39 Hwy. midway between
Fort Scott and Chanute, Kans.)

FOR SALE

Quarter Horses with cow sense
and confirmation.
Good 4-H Prospects—All Ages

Arnita V. Tabler

Route 2 Larned, Kansas 67550

LYNNHAVEN RANCH

Top Registered Quarter Horses,
Filly's of Exceptional Breeding
for 4-H Projects

Dr. G. R. Tonn
13600 E. 37th N.
Wichita, Kans.

SWINE



Phone HUXley 6-3192 Established 1908
BROOKSIDE STOCK FARM
Marshall Bros.
Registered Jerseys-Duroc Jersey Hogs
Visitors Always Welcome
1/2 East 1 Mile South 1/2 East
Sylvia, Kansas 67581

Registered Berkshire
and Poland China Swine

Lewis Cline and Son

Route 1 Neodesha, Kans. 66757

DUROCS and SPOTS

Backed by Years of Show
Ring Winners and Certified
Bloodlines

WAYNE L. DAVIS
Mahaska, Kansas 66955

Registered Durocs

HAROLD T. DENHOLM

Route 2
Tonganoxie, Kansas 66086
Phone VI 5-2491

FANCY BERKSHIRE GILTS

Feb. pigs — they are weaned
Herd sire of my sows is out of a
\$1000 boar, bred by Jim Cooley,
Brocton, Ill.

MERRITT ELLIOTT

Route 2 Paola, Kans. 66071

PUREBRED HAMPSHIRE HOGS

Registered — Clean Herd

KENNETH FULLER

Route 1 Emporia, Kans. 66801
A.C. 316 DI 2-4267

4-H Project Barrows and Gilts
Annual SALE Date

1st Saturday Nite of February
Bred Gilts, Boars, Open Gilts
Hampshire and Crossbred

C. E. JONES, Jr.

Route 2 Reading, Kans. 66868

DUROCS

The Top Winning herd last 7 years
at Kansas and Oklahoma State Fairs,
plus several National winners.
Unrelated breeding stock for sale all
the time.

Public Auctions — March and Sept.
CLAUDE MESSNER
Caney, Kansas 67333

Registered Duroc and Registered
Suffolks 4-H Breeding Stock

Herman Popp

Haven, Kansas 67543
Phone 465-3560

Registered Duroc Breeding Stock

Our tops selling private, and at our
annual fall sale, Sept. 26, 1967
Write for catalog of this sale
All hogs sold this fall will
have sonorary and backfat probe
4-H members always welcome

GLEN L. RIFFEY

Route 2, Westphalia, Kans. 66093

DUROCS and HAMPS

Select Breeding Stock for Sale at all
Times.

Gail & Arthur Roepke

Waterville, Kansas 66548
Phone ST 5-2766 or ST 5-2765

DAVID WOLGAMOTT

**"Registered Duroc Hogs"
"Polled Dorset Sheep"**

Hardtner, Kans. 67057
Dial 296-3752

VALIDATED — TESTED
Registered Hampshire Swine
Project Pigs a Speciality

James L. Yearout

Route 1
Emporia, Kansas 66801

SHEEP

Top Quality Registered
SUFFOLK SHEEP
Breeding Stock for Sale

Chas. Rawlings

Route 2 Augusta, Kans. 67010
Phone SP 5-5244



HATCHERY

Producers of
Pullorum Clean Chicks and
Hatching Eggs
All leading Breeds and Cross Breds
and Ghostley Pearl's
Prices and Descriptions Furnished
Free on Request
**BEAVER VALLEY HATCHERY
AND POULTRY FARM**
Herndon, Kansas

WELP — LINE CHICKS
Cornish X Cross

(The Ideal Broiler Chick)

DUNMIRE HATCHERY

16 West B
Hutchinson, Kansas

Babcock Layers

Day Old Chicks - Started Pullets

NELSON POULTRY FARM, INC.
Morganville, Kans. WA 6-3664

HY-LINE CHICKS

(Authorized Distributor)

6 standard breeds to choose from

**Phillipsburg
Hatchery**

LI 3-4215
Phillipsburg, Kansas

**Sanford
Hatchery**

WAbash 7-2431
Norton, Kansas

Doc Adams Gets Help From 4-H'ers

by Nancy Shorb

Many people dream of one day appearing on radio and television, traveling to our nation's largest cities, meeting famous celebrities. For 4-H'ers such as Connie Kloefkorn, Polly Pittman, and Carl Wollard, this fantasy became a reality.

Connie was chosen as the state health champion and represented Kansas at National 4-H Club Congress held this winter in Chicago. Throughout the hectic week she was interviewed, taken on tours, attended state meetings, and became acquainted with fellow 4-H'ers from all parts of the United States. She was selected as one of the seven national winners and received a \$500 scholarship.

Polly and Carl were honored at the 54th annual meeting in Topeka, September 29, by being appointed Deputy Honorary Chairmen for the 1966 Kansas Christmas Seal Campaign. Carl is shown in the picture above

with Milburn Stone, better known as Doc Adams of Gunsmoke, a native Kansan who served as the Honorary Christmas Seal Chairman for the state.

These represent the material

rewards which can come to any 4-H'er who is willing to give of himself to the 4-H Club program. Miss Kloefkorn, 18, has delivered more than 80 talks and has written more than 220



Carl Wollard, 4-H'er from Burden in Cowley County, was honored by being appointed Deputy Honorary Chairman for the 1966 Kansas Christmas Seal campaign. Carl is shown in the picture above with Milburn Stone, better known as Doc Adams of Gunsmoke, a native Kansan who is serving as this year's honorary Christmas Seal Chairman for the state.

KANSAS



4-H JOURNAL SPONSORS

ALLEN

Allen County State Bank
Humboldt National Bank, Humboldt
Iola State Bank, Iola

ANDERSON

Garnett State Savings Bank, Garnett

BARBER

First National Bank, Medicine Lodge

BOURBON

Bank of Bronson, Bronson
Citizens National Bank, Ft. Scott
Farmers Co-op Assn., Ft. Scott
Federal Land Bank Assn. of Ft. Scott,
Ft. Scott
Liberty Savings & Loan Assn., Ft.
Scott
Union State Bank, Uniontown

BROWN

Citizens State Bank, Hiawatha
Farmers State Bank, Fairview
Morrill State Bank, Morrill
The Bank of Horton, Horton
The Bank of Robinson, Robinson
The Morrill & Janes Bank, Hiawatha
The Union State Bank, Everest

BUTLER

Andover State Bank, Andover
Augusta State Bank, Augusta
Bank of Whitewater, Whitewater
Benton State Bank, Benton
Citizens State Bank, El Dorado
El Dorado National Bank, El Dorado
Mid-Continent Federal Savings & Loan
Assn., El Dorado
Potwin State Bank, Potwin
Prairie State Bank, Augusta
Rose Hill State Bank, Rose Hill
State Bank of Leon, Leon
The Exchange State Bank, Douglass
The Walnut Valley State Bank,
El Dorado

CHASE

Exchange National Bank, Cottonwood
Falls
Strong City State Bank, Strong City
The Peoples Exchange Bank, Elmdale

CHAUTAQUA

Sedan State Bank, Sedan

CHEROKEE

American National Bank, Baxter
Springs
Baxter State Bank, Baxter Springs
Columbus State Bank, Columbus
The Citizens Bank of Weir, Weir
The First National Bank of Columbus,
Columbus

CHEYENNE

Citizens State Bank, St. Francis

CLARK

Citizens State Bank, Ashland
Peoples State Bank, Minneola
Stockgrowers State Bank, Ashland

CLAY

Union State Bank, Clay Center

CLOUD

Citizens State Bank, Miltonvale
Cloud County Bank, Concordia
Fidelity State Bank, Concordia
First National Bank of Glasco, Glasco
Jamestown State Bank, Jamestown

COFFEY

Peoples National Bank, Burlington

COMANCHE

The Peoples State Bank, Coldwater

COWLEY

The First National Bank, Winfield
The Home National Bank of Arkansas
City, Arkansas City

CRAWFORD

Farmers State Bank, Walnut
First National Bank, Girard
First State Bank, Arma
First State Bank of Pittsburg, Pittsburg
Girard National Bank, Girard
Hepler State Bank, Hepler
Home State Bank, Arcadia
McCune State Bank, McCune
Miners State Bank, Frontenac
National Bank of Pittsburg, Pittsburg
The City National Bank of Pittsburg,
Pittsburg

DECATUR

Decatur Co-op Assn., Oberlin

DICKINSON

Farmers National Bank, Abilene

DOUGLAS

Bowersock Mills & Power Co., Lawrence
First National Bank, Lawrence
Rusty's Food Centers, Lawrence

EDWARDS

The Home State Bank, Lewis

ELK

Exchange State Bank, Moline
First National Bank, Howard
Home State Bank, Longton
Howard National Bank, Howard

ELLIS

Farmers National Bank, Victoria
Hays National Bank, Hays
The Ellis State Bank, Ellis
The Farmers State Bank, Hays
The First National Bank, Hays

ELLSWORTH

Citizens State Bank, Ellsworth
Kanopolis State Bank, Kanopolis
Lorraine State Bank, Lorraine
The Bank of Holyrood, Holyrood
Wilson State Bank, Wilson

FINNEY

The Fidelity State Bank, Garden City
The Garden National Bank, Garden
City

FORD

Bucklin State Bank, Bucklin
Fidelity State Bank, Dodge City
First National Bank, Dodge City
Ford County State Bank, Spearville
The Farmers State Bank of Bucklin,
Bucklin

FRANKLIN

Peoples National Bank, Ottawa
Wellsville Bank, Wellsville

GEARY

Central National Bank, Junction City
First National Bank, Junction City

GOVE

Citizens State Bank, Grainfield
First National Bank, Quinter
People's State Bank, Grinnell

GRAHAM

Farmers and Merchants Bank, Hill City

GRANT

Grant County State Bank, Ulysses

GRAY

Farmers State Bank, Ingalls
First National Bank in Cimarron,
Cimarron
The Montezuma State Bank,
Montezuma

GREELEY

First National Bank, Tribune

GREENWOOD

A. C. Houston Lumber Co., Eureka
Citizens National Bank, Eureka
Eureka Federal Savings & Loan
Association, Eureka
Freeman's Tire & Appliance, Eureka
Home National Bank, Eureka
Ward A. McGinnis, Eureka
Race Parks Oil Co., Eureka

HAMILTON

First National Bank, Syracuse
The Valley State Bank, Syracuse

HARVEY

First National Bank, Newton
Halstead Bank, Halstead
Hesston State Bank, Hesston
Kansas State Bank, Newton
Midland National Bank, Newton
Sedgwick State Bank, Sedgwick
State Bank of Burrton, Burrton
Walton State Bank, Walton

HASKELL

The Haskell County State Bank,
Sublette

HODGEMAN

Farmers State Bank, Jetmore
Hanston State Bank, Hanston

JACKSON

Affiliated Leasing, Holton
Clark Chevrolet Co., Holton
Holton Lumber Co., Inc., Holton
Lueck Grain Co., Netawaka

JEFFERSON

N. R. Hamm Quarry, Inc., Perry
Jefferson County Co-op, Oskaloosa
Jefferson County Home Demonstration
Units, Oskaloosa
Kaw Valley Grain Company, Perry
Leavenworth-Jefferson Electric
Cooperatives, McLouth
Valley Implement, Inc., Valley Falls

JEWELL

Burr Oak State Bank, Burr Oak
Citizens State Bank, Jewell
First National Bank, Mankato
First National Bank of Formoso,
Formoso

Randall National Bank, Randall
State Bank of Esbon, Esbon
State Exchange Bank, Mankato

JOHNSON

Johnson County Bankers Assn.,
Shawnee

KEARNY

Farmers Cooperative, Lakin

KINGMAN

C. R. Calvert Company, Kingman

KIOWA

First State Bank, Mullinville
Greensburg State Bank, Greensburg
Haviland State Bank, Haviland

LABETTE

American State Bank, Oswego
Chetopa State Bank, Chetopa
First National Bank, Oswego
First National Bank, Parsons
First State Bank, Edna
Labette County State Bank, Altamont
Parsons Commercial Bank, Parsons
State Bank of Parsons, Parsons

LANE

First National Bank, Dighton
First State Bank, Healy

LEAVENWORTH

First National Bank, Leavenworth

LINCOLN

Sylvan State Bank, Sylvan Grove

LINN

Bank of Pleasanton, Pleasanton
Centerville State Bank, Centerville
Farmers & Merchants Bank, Mound
City

Farmers State Bank, Blue Mound

First State Bank, Pleasanton
Linn County Bank, LaCygne
Prescott State Bank, Prescott

LOGAN

Farmers State Bank, Oakley
Farmers State Bank, Winona

LYON

Citizens National Bank, Emporia

McPHERSON

Farmers Union Elevator Co., Lindsborg
Mid-Kansas Co-op Assn., Moundridge
The Farmers Co-op, McPherson
The Farmers Co-op Grain & Supply
Co., Canton
The Federal Land Bank Assn. of
Hutchinson, Hutchinson

MARION

Aulne Grain Co., Marion
Burns Farmers Co-op, Burns
Canada Grain Co., Inc., Marion
Co-operative Grain & Supply, Hillsboro
Co-operative Grain & Supply, Lehigh
Co-operative Grain & Supply, Marion
Crossroads Co-op Assn. of Gossel &
Newton, Gossel
Farmers Co-op Grain Assn., Durham
Friesen Feeds, Hillsboro
Lincolnton Co-op Assn., Lincolnton
Marion County Co-op, Durham
Peabody Co-op Equity Exchange,
Peabody

Pierce Oil Co. & Fertilizer, Marion

Ramona Co-op Elevator Co., Ramona

Seibel Sausage, Peabody

Tampa Co-op Assn., Tampa

Tip Top Dairies Co., Hillsboro

MARSHALL

Bremen State Bank, Bremen
Citizens State Bank, Marysville
Exchange Bank of Schmidt & Koester,
Marysville

First National Bank, Beattie
First National Bank, Frankfort
First National Bank, Summerfield

There are many FRIENDS of 4-H—people who want to encourage the growth of 4-H—and the ones listed here are making it possible for you to receive the KANSAS 4-H JOURNAL during this year. To express your appreciation you may wish to see or write them.

Oketo State Bank, Oketo
State Bank of Axtell, Axtell
State Bank of Blue Rapids, Blue Rapids
Vermillion State Bank, Vermillion

MEADE

First National Bank, Meade
Fowler State Bank, Fowler
Plains Steel Bank, Plains

MITCHELL

Farmers and Merchants State Bank, Cawker City
Farmers State Bank, Asherville
Farmers State Bank, Hunter
First National Bank, Beloit
Simpson State Bank, Simpson
The Guaranty State Bank, Beloit
Tipton State Bank, Tipton
Traders State Bank, Glen Elder

MONTGOMERY

Citizens National Bank of Independence, Independence
First National Bank, Coffeyville

MORRIS

Farmer Stockman Co-op Assn., Council Grove
Farmers & Drivers Bank, Council Grove
Farmers Cooperative Assn., Alta Vista
Flint Hills Rural Electric Co-op Assn., Inc., Council Grove
Hunter Sales Co., Council Grove
McClintock Motor Co., Council Grove
Mor-Kan Grain Co., White City
Morris Co. Farm Bureau Assn., Council Grove

MORTON

Cooperative Equity Exchange, Elkhart
Cooperative Equity Exchange, Rolla
Burt Elder Insurance, Elkhart
Elkhart Implement Co., Elkhart
First State Bank, Elkhart
Fishers, Inc., Elkhart
Rolla Cooperative Assn., Rolla
Star Lumber Co., Elkhart

NEMAHA

Centralia Grain Co., Centralia
Farmers Cooperative Elevator, Sabetha
Farmers Elevator Co., Seneca
Goff Grain Co., Inc. Goff
Graham Grain Co., Oneida
Lortscher Grain Co., Bern
Nemaha County Co-op Assn., Seneca, Corning & Baileyville, Seneca
Winterscheidt Milling Co., Seneca
Wittmer Grain Co., Berwick

NESS

Bazine State Bank, Bazine
Citizens State Bank, Utica
First State Bank, Ness City
First State Bank, Ransom

OSAGE

Bostrom Grocery & Locker, Melvern
Bradley Grocery, Carbondale
Bremer & Stanley Feed & Grain, Lyndon
Bulmer Grain Co., Michigan Valley
Burlingame Co-op Elevator & Feed, Burlingame
Carbondale Grain Co., Carbondale
Coffman Bros. Equipment Co., Overbrook
Farmers Union Co-op Elevator, Overbrook
Hewitt Equipment Co., Osage City
Hoyt Equipment Co., Overbrook
McNabb Hy-Klass Store, Melvern
Moore's Feed & Supply, Scranton
Osage Grain Co., Osage City
Vassar Grain Co., Vassar
Williams Oil Co., Lyndon

OSBORNE

Downs National Bank, Downs
Farmers National Bank, Osborne
First National Bank of Natoma, Natoma
First State Bank, Osborne
State Bank of Downs, Downs
The First State Bank of Portis, Portis

OTTAWA

Chapman Implement Co., Minneapolis
Gilley's Firestone & Implement, Minneapolis
Handy-Stein Chevrolet, Olds, Buick, Inc., Minneapolis

Hoovers, Inc., Minneapolis
Lott Implement Co., Minneapolis

PAWNEE

First State Bank, Larned

PHILLIPS

First National Bank, Phillipsburg

POTTAWATOMIE

Farmers State Bank, Westmoreland
First National Bank, Onaga
First National Bank, Wamego
Kaw Valley State Bank of Wamego, Wamego
St. Marys State Bank, St. Marys
Union State Bank of Olsburg, Olsburg

PRATT

Cairo Co-op Equity Exchange, Cairo
Iuka Co-op Exchange, Iuka
Pratt Equity Exchange, Pratt
Preston Co-op Grain & Mercantile Co., Preston
Sawyer Co-op Equity Exchange, Sawyer
The Farmers Grain & Mercantile Co., Cullison

RAWLINS

Farmers National Bank, Atwood
Farmers State Bank, Ludell
Peoples State Bank, McDonald
State Bank of Atwood, Atwood
State Bank of Herndon, Herndon

RENO

Hutchinson National Bank & Trust Co., Hutchinson
Winchester Packing Co., Hutchinson

REPUBLIC

Arbuthnot's Drug Co., Belleville
Kravmore Dinner Bell & Service Station, Belleville
Tibbitts Bros. Furniture & Funeral Home, Belleville

RICE

Burke Grain Co., Little River
Central Kansas Elevator & Oklahoma Tire & Supply Store, Lyons
Farmers Co-op Union, Sterling
Farmers State Bank, Sterling
Lyons State Bank, Lyons
Miller-Price Agency, Raymond
Pepsi-Cola Bottling Co., Lyons
The Chandler National Bank, Lyons
The Chase Cooperative Union, Chase

RILEY

Citizens State Bank, Manhattan
Leonardville State Bank Leonardville
The Riley State Bank, Riley

ROOKS

First National Bank, Palco
Plainville State Bank, Plainville
Western Auto Associate Store, Stockton

RUSH

Farmers & Merchants State Bank, LaCrosse

RUSSELL

Farmers State Bank, Lucas
Russell State Bank, Russell

SALINE

The First National Bank & Trust Co., Salina

SCOTT

First National Bank, Scott City

SEDGWICK

Arkansas Valley State Bank, Valley Center
Boulevard State Bank, Wichita
Citizens State Bank, Cheney
Farmers Merchants State Bank, Derby
First National Bank, Mount Hope
First National Bank in Wichita, Wichita
Fourth National Bank & Trust Co., Wichita
Haysville State Bank, Haysville
Home State Bank, Clearwater
Kansas State Bank, Wichita
Southwest National Bank, Wichita
State Bank of Bentley, Bentley
State Bank of Colwich, Colwich
Stockyards National Bank, Wichita
The Union National Bank, Wichita
Wichita State Bank, Wichita

SEWARD

Citizens State Bank, Liberal

First National Bank, Liberal
Peoples National Bank, Liberal

SHERIDAN

Farmers State Bank, Selden
First National Bank, Hoxie
Hoxie State Bank, Hoxie
Mickey's Hardware, Hoxie

SHERMAN

First National Bank of Goodland, Goodland

SMITH

First National Bank, Gaylord
First National Bank, Kensington
First National Bank, Lebanon
First National Bank, Smith Center
Smith Co. State Bank, Smith Center

STAFFORD

Farmers and Merchants State Bank, Macksville
Farmers National Bank, Stafford
First National Bank, St. John
Hudson State Bank, Hudson
Macksville State Bank, Macksville
St. John National Bank, St. John

STANTON

Collingwood Grain, Inc., Johnson

STEVENS

Citizens State Bank, Hugoton

SUMNER

Botkin Grain Co., Argonia
Caldwell Elevator Co., Inc., Caldwell
Farmers Elevator, Inc., Belle Plaine
Steven Fink Grain Co., Milan
Garretson Grain Co., Conway Springs
Howell Grain & Insurance Co., South Haven
H. H. Hunter Elevators, Wichita
Ed Johnston Grain Co., South Haven
McDaniel Grain Co., Geuda Springs
McDaniel-Waples, Inc., Wellington
J. A. Mall Grain Storage, Wellington
Mayfield Elevator, Mayfield
Oxford Elevator-Bliss & Son, Oxford
Oxford Milling Co., Oxford
Parity Mills, Inc., Oxford
Wolcott & Lincoln, Inc., Wellington

THOMAS

Farmers & Merchants State Bank, Colby

TREGO

Harris Mobile Homes, WaKeeney
Mai Oil Company, WaKeeney
Schreiner Oil Service, Ogallah
Turman Chemical Company, WaKeeney
Utica Grain Company, Utica

WABAUNSEE

Alta Vista State Bank, Alta Vista
Eskridge State Bank, Eskridge
First National Bank, Alma
First National Bank, Harveyville
The Stockgrowers State Bank, Maple Hill

WALLACE

Peoples State Bank, Sharon Springs

WASHINGTON

First National Bank, Washington
Lull Oil Company & Skelly Station Outlets, Washington
The Farmers Co-op Elevator Assn., Greenleaf
Washington County Cooperative Creamery Co., Linn
Washington County Farm Bureau Assn., Washington

WICHITA

First State Bank, Leoti

WILSON

Joe Armstrong Equipment, Fredonia
Cox Grain Company, Fredonia
First National Bank, Neodesha
First National Bank in Fredonia, Fredonia
Foodtown Super Market, Fredonia
Fredonia Co-op Assn., Fredonia
Home Lumber & Supply Co., Fredonia
Radiant Electric Co-op, Inc., Fredonia
Self-Service Grocery, Fredonia
State Bank of Fredonia, Fredonia
Glenn Wiggans Drugstore, Fredonia
Wilson Co. Farm Bureau, Fredonia
O. E. Woods Lumber, Neodesha

WOODSON

J. E. Sowder Seed Co., Toronto
State Exchange Bank, Yates Center
Woods County Co-op Assn., Yates Center

WYANDOTTE

Bishop Lumber Co., Muncie
Brotherhood State Bank, Kansas City
Coleman Implement Co., Bonner Springs
Commercial National Bank, Kansas City
Commercial State Bank, Bonner Springs
Home State Bank, Kansas City
Melba's Fabrics, Kansas City
Tower State Bank, Kansas City
Turner State Bank, Turner
Westgate State Bank, Kansas City
Wyandotte County State Bank, Kansas City



WINNING HEALTH TEAM—Six national winners in this year's 4-H health program cheer Frederick R. Van Abeele, Ph. D., executive vice-president of Elanco Products Company. Dr. Van Abeele awarded a \$500 scholarship to each of them at the 4-H Club Congress in Chicago. The health program is sponsored by Eli Lilly and Company, Indianapolis, of which Elanco is the division manufacturer of agricultural, industrial, and home products. Each of the national winners, and each state winner, received a stadium blanket and carrying case. Shown with Dr. Van Abeele are (left to right) Thomas Metkowski, Silver Lake, Minnesota; Miss Brenda Rasbeck, Mexico, New York; Kenneth W. Clapp, Whitsett, North Carolina; Miss Margaret Anderson, Rigby, Idaho; Miss Connie Sue Kloefkorn, Caldwell, Kansas; and Elvin Dean Wells, Tulsa, Oklahoma.

Congratulations & Best Wishes

for a job
well done!



for projects
yet to come!

to

KANSAS 4-H'ers

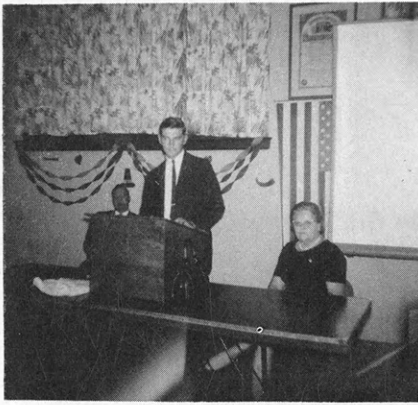

Charles Hattrup, Northern Star 4-H Club member acts as master of ceremonies for the Heart program.

news stories during eight years of club work. She was a leader last year in setting up a diabetes detection clinic which gave tests to more than 800 persons.

Polly Pittman and Carl Wolard know about tuberculosis through personal experience and have actively assisted the Kansas Tuberculosis and Health Association.

These young people represent the quality of work 4-H'ers throughout the country are carrying on in connection with the health program.

Of prime concern in Edwards County is heart education. Here 4-H youth have proved they have seen the need and are willing to shoulder their responsibility to serve in the Heart Campaign. Each year members of the Sunflower 4-H Club, the Trenton Workers 4-H Club, and the



Mr. James Dreiling, Harp, presents a plaque of Award from the Kansas Heart Assn. to Mrs. Evelyn Winkler, Edwards County Heart Assn. Chairman.

C-G-F GRAIN COMPANY, INC.

Topeka — Salina — Hutchinson

Country Operations at Centralia
Hoxie, Hill City, Garden City,
Hunter, Rozel, Westfall.

STORAGE and MERCHANDISING

Wheat — Corn — Milo — Soybeans



TRY BARTON SALT

BLOCKS, BAG OR BULK . . . PLAIN,
TRACE MINERALIZED, OR THE
NEW SUPERB FORMULA WITH
MINERALS AND VITAMINS A & D!
TAKE YOUR CHOICE, FILL YOUR
SPECIAL SALT NEEDS . . . WITH
BARTON . . . THE SALT DEMANDED
BY 4-H WINNERS!

BARTON SALT COMPANY
HUTCHINSON. KANSAS

Congratulations . . .

4-H

General Motors

These progressive, independent General Motors dealers are proud to salute the 4-H safety winners in Kansas. May your efforts continue to reduce the accident toll in the home, on the farm, and on the highway.

ABILENE Pioneer Pontiac, Inc. Ronald Rice Motors Inc.	HIAWATHA Hiawatha Home Furnishings Hiawatha Motor Company Leman Motor Service	MOUNDRIDGE Ken Stucky Chevrolet, Inc.
ALMA Hasenbank & LaMar	HILL CITY Garrison Motor & Equipment	OLATHE Allen-Dennis Chevrolet Co., Inc.
BELLE PLAINE Weaver Chevrolet	HOISINGTON Manweiler Chevrolet Co.	OSAGE CITY Curley Plumbing & Electric Co.
BELLEVILLE Melton Motor Co. Inc.	HOLTON Clark Chevrolet Company Utterback Pontiac-Buick Co.	OTTAWA Minnick Motors, Inc. Pontiac-Buick-Cadillac
BELOIT Beloit Motor Company, Inc.	HORTON Ulrich Chevrolet, Inc.	PHILLIPSBURG Ulrich Chevrolet Company
BONNER SPRINGS Coleman Implement Company	HUGOTON Doll's	PLEASANTON Kipper Chevrolet, Inc.
BURDETT Shank Brothers Chevrolet, Inc.	HUTCHINSON Ely's GMC Inc. O'Mara Pontiac	RILEY Medlin Chevrolet Company
CHAPMAN Sanborn Lumber Co., Inc.	IOLA Bud White Motors, Inc. Miller's	RUSSELL Boxberger Pontiac-Buick Inc.
CIMARRON Magouirk Chevrolet Co.	JUNCTION CITY Bowman's Farm Implement & Truck Morganfield-McKenna Pontiac, Inc.	SABETHA Brey Motors Inc. Leman Pontiac-Buick Co.
CLAY CENTER Skinner Chevrolet Company	KINSLEY Salyer Motors, Inc. Chevrolet- Pontiac-Buick-Oldsmobile	ST. FRANCIS Roelfs Electric Company Russell Buick-Pontiac & GMC Trucks Zimbleman Motor Company
CLIFTON Becotte Electric	LARNED Houser Chevrolet Company	SALINA Fleming Motor Co., Inc.
COLBY E. C. Riley's South Range Motors, Inc.	LAWRENCE Schaake Pontiac-Cadillac, Inc.	SEDAN Sedan Motors, Inc.
COUNCIL GROVE Hunter Sales Company Rumsey & White Hardware	LEAVENWORTH Collard Chevrolet Company Leavel Motor Company, Inc.	SENECA Gleason Chevrolet
DIGHTON Grumbein Motor Company	LIBERAL Doll Motor Company	SMITH CENTER Pounds Motors
DODGE CITY Maser Pontiac-Cadillac Co.	LINCOLN Hall Furniture & Mortuary, Inc. Myers Chevrolet-Pontiac	SYRACUSE Cross Chevrolet Company Wallis Buick-Pontiac-GMC
ELDORADO Farm N'Home	LYONS Young Motor Company	TONGANOXIE Whitacre Chevrolet Company
ELKHART Colborn Auto & Implement Co. Nusser Chevrolet Company	MADISON Barrett Plumbing & Heating Brinkman Chevrolet-Oldsmobile Motor Co.	TOPEKA Dale Sharp Inc. Vic Yarrington Olds Inc.
ELLIS Fondoble Motor Sales	MANHATTAN Brewer Motor Company Manhattan Motors, Inc.	VALLEY FALLS Mercier Chevrolet Co.
EMPORIA Don Miller Pontiac-Buick- Cadillac-Opel Kadett-GMC Trucks	MANKATO Lehring Chevrolet	WAKEENEY M & B Chevrolet, Inc.
EUREKA Eureka Motor Company	MARYSVILLE Myers Motor Company	WAKEFIELD The Auld Chevrolet Co., Inc.
FREDONIA Findley Motors	MCPHERSON Consolidated Motors, Inc. Fred McKenna Chevrolet-Olds Co.	WAMEGO Daylor Motors, Inc. Wamego Home Furnishings
GARDEN CITY Schreiber Motors The Western Motor Co. Inc.	MIMCO MIMCO, Inc.	WASHINGTON Moore Motor Company
GARNETT Earl Whitley Motors, Inc.	MEADE Holmes Chevrolet Company, Inc.	WATERVILLE Barleen Chevrolet & Implement Co.
GIRARD Sauer's Girard Appliance	MEDICINE LODGE Dickey Appliance Company	WELLINGTON McDonald-Ate Motor Co. Yates Brandt Chevrolet-Olds
GOODLAND Finley Pontiac Co.	MINNEAPOLIS Handy-Stein Chevrolet-Olds- Buick, Inc.	WICHITA Quality Chevrolet Company
GREENSBURG Day Chevrolet-Cadillac Co.	HAVEN Horner Hardware Kriegh Motor Company	YATES CENTER Cantrell Motor Sales Dyer Chevrolet Company

State Blue Awards

NATIONAL SAFETY CONGRESS DELEGATES

Sharyl McClintick,
Crawford
Kent Noel, Dickinson
Jodene Ensz, Reno
John Schneider, Mitchell
Dennis Busby, Cheyenne

CLUBS

Winners

Derby 4-H Club,
Sedgwick
Willing Workers 4-H
Club, Saline

BLUE AWARD GROUP

Derby 4-H Club,
Sedgwick
Willing Workers 4-H
Club, Saline
Lone Star 4-H Club,
Russell
Sunflower 4-H Club,
Sumner
Busy Bee 4-H Club,
Rooks
Hepler Hustlers 4-H
Club, Crawford
Highland 4-H Club,
Harvey

Chevrolet

Cadillac

Buick

Pontiac

Safety Project Winners!

Dealers are proud to have a part in providing the following Awards

- Eight \$1,000 college scholarships for national winners
- Ten (maximum) two-color certificates for the top clubs
- Trip to National 4-H Club Congress for top member
- Four (maximum) gold-filled medals for members in each county
- Four (maximum) certificates for top clubs in each county

Larry Glenn, Ford County, was Kansas Safety winner in 1966.

Larry has been a member of Prairie Schooners 4-H club for 10 years. He is the son of Mr. and Mrs. Paul Glenn of Dodge City.

Larry has carried safety as a project every year since 1959 and has given many demonstrations on safety—local, county and district. He has served 5 years as junior leader and 5 years as president of his club.

Perhaps the highlight of Larry's career was being selected as one of five Kansas 4-H'ers to attend National Safety Congress in Chicago. As part of his safety activities, he spent 24 hours in a fallout shelter with 25 other people. He manned his two-way radio for this operation in civil defense. Larry hopes to become a county extension agent.

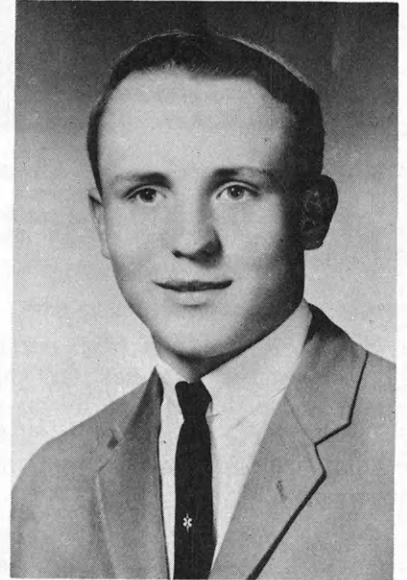

County Winners

ALLEN
Janice White
ANDERSON
David Kunkel
ATCHISON
Mary Wohletz
Joe E. Miller
Donald Schwarzer
Diane Handke
BARTON
Debbie Schauf
Jim Foster
Delbert Flanders
Keith Miller
BOURBON
Ruby Sinn
BROWN
Kathy Wenger
Lela Hooper
BUTLER
Larry Rose
CHASE
Diane Schwilling
Gaylene Bock
CHAUTAQUA
Debra Crawford
Danny Fulton
Jane Rogers
Connie McAlister
HEROKEE
Dennis Eckhardt
Connie Hall
Bob Epler
Tom Epler
HEYENNE
Alan DeGood
Dennis Busby
Dick Keller
Darrell Busby
LARK
Darren Graff
Patricia Hulstine
Eugent Hulstine
Leland Hulstine
LOUD
Lowell Thoman
OFFEY
Virginia Griffin
Jean Reed
Louise Birkbeck
Jan Parnely
OMANCHE
Danny Huck

Steve Lohrding
Barbara Eubank
Michael McNeely
COWLEY
Kenneth Shannon
Susan Little
Susan Jones
Mark Williard
CRAWFORD
Shari McClintick
Pat Kuhel
Shirley Martin
Margaret Titmus
DECATUR
Carol Pollnow
LaMoine Wolfram
DICKINSON
Kent Noel
Mike Engle
Mike Moorman
Mary Chase
DOUGLAS
Don Fornelli
Kathy Flory
Steve Fornelli
Edna Turner
ELK
Cathy Mustoe
Jody Taylor
Bruce Wilmeth
John Logsdon
ELLIS
Jean Polifka
ELLSWORTH
JoAnn Kruse
Darell Ptacek
FINNEY
Linda Dunavant
Mary Dechant
Barbara Dechant
Joe Lefort
FORD
Larry Glenn
Karen Schaffer
Eldon Glenn
Linda Perkins
FRANKLIN
Virginia Higdon
GEARY
Janet Montgomery
Harold Roessler
Linda Facklam
Kayla McDuffett

GOVE
Juneal Cartmill
Wanda Deges
Eileen Deges
Camille Cartmill
GRANT
Bobby Moore
GRAY
Marlys McFarland
GREELEY
Joe Klyemann
Gilbert Bishop
Waynette Hutchins
GREENWOOD
Steve Knox
Bob Winzeler
Betty Brown
Lonnie Nichols
HAMILTON
Danny Tope
HARPER
Richard Davis
Mike Wapp
Janis McCoy
Janet McDaniel
Fred Wilson
HARVEY
Rich Lowe
Carol Sauerwein
Stephen Lockwood
Don McClure
HODGEMAN
Linda Patchen
JACKSON
Carol Nelson
Patty Nelson
Dee Barrow
Diane Fisher
JEFFERSON
Bobby Paulsen
Ricky Bigham
Robin Bigham
Janine Coleman
JEWELL
Joy Kindler
Ruth Blattner
Darrell Marr
Terry Voboril
JOHNSON
Tim Benton
Greg Healy
KEARNEY
Rodney Scheuerman
LABETTE
Robertta Hite
Mary Vail
LEAVENWORTH
Paula Casey

H. B. Heim
Don Edmonds
David Thiel
LINCOLN
Kathleen Rosebrook
Shirley Rippie
Glen Naegle
LINN
Lynette Wease
Elaine Hodgson
Gail Boots
Jerry Long
LYON
Virgilene Thomas
Cheryl Rider
Teresa Rider
Stanley Ziegler
McPHERSON
Darrel Johnson
Verle Carlson
MARSHALL
Mike Wapp
Dorothy Dwerlkotte
Steve Myers
MEADE
Kevin Hageman
Barbara Leis
Janet Roberts
Steve Sobba
MIAMI
Clinton Peckman
Diane Kettler
Marjorie Kaiser
Albert Schendel
MITCHELL
John Schneider
MONTGOMERY
Judy Lewis
Janet Jennings
Linda Spradling
Sue Jensen
MORRIS
Linda Keys
Karen Francis
MORTON
Gail Tranhern
NEMAHA
Helen Levret
Mark Bahr
Marlene Scarlett
Mark Carpenter
NEOSHO
Lynda Lassman
Diana Burke
Jim Neely
Rebecca Long

NESS
Barbara Popp
Juliana Hair
Eldon Schriock
Marlin Schriock
OSAGE
Jane Phelon
OSBORNE
Vickie McCormick
OTTAWA
Vicki Geist
Marcia Wallace
Doug Homan
PAWNEE
Deborah Deege
Mary Ellen Finger
Jack Merkel
Mike Taylor
PHILLIPS
Marcia Imm
Greg Wallgren
Robert Kellogg
Kenneth Kellogg
POTTAWATOMIE
Marc Marcoux
Hughie Ebert
Alexie Ebert
PRATT
Janeel McFall
RAWLINS
Jean Ann Portschy
Dianna Hurst
Gerald Malone
Bob Burk
RENO
Jodene Ensz
REPUBLIC
Trudy Drapel
RICE
Melanie Lawrence
RILEY
Joe Mertz
Tom Mertz
Vinton Visser
Terry Henry
ROOKS
Ted Odle
Gene Hackerott
RUSH
Robin Graver
RUSSELL
Albert Clow
Steven Gatton
Jackie Fink
Linda Easley

SALINE
Leland Richards
Karen McDaniel
Sandy White
Bill McDaniel
SEDGWICK
Sandra Range
Randy Wood
John Lauber
SEWARD
Darrell Webb
Nancy Bozarth
Mark Lofland
Galen Arnett
SHAWNEE
Philip Scritchfield
Cindy George
Debbie Denton
SHERMAN
Mary Bollig
Richard Daise
Cinda Topliff
STAFFORD
Rita Hornbaker
Phillip Koelsch
STEVENS
Steve Davis
Wilbur White
SUMNER
Lynn Powell
Paul Blankinship
Virginia Lungren
David Patton
THOMAS
Joyce Willcox
Mary Bicher
Jolene McKee
Tom Sloan
TRIGO
Kathryn Wulf
Mike Felder
Stanley Hillman
WABAUNSEE
Phyllis Shumate
Mike Turnbull
Kathleen Wilson
Earl Stuewe
WILSON
Jennie Bea Thompson
Carol Orr
Laura Sidlinger
Susan Orr
WOODSON
Rick Heiman
Reda Heiman
WYANDOTTE
Lartrel Ball

Oldsmobile

GMC Trucks

Frigidaire



Mrs. Harry Brown (foreground) community leader for Trenton Worker's 4-H Club received a certificate of merit from Mrs. Evelyn Winkler, County Heart Assn. Chairman.

Northern Star 4-H Club personally contact families in their respective townships in an effort to raise money to swell the funds of the Kansas Heart Association.

In November the Northern Star Club, whose members have made the heart drive for the past seven years, volunteered their time and talents to sponsor a community program in an effort to educate citizens in regard to heart care. This program was well attended; and through the efforts of a 4-H club, over 200 people of Edwards County have been made more Heart Conscious.

4-H'ers are found in all areas of community service. 4-H youth in Seward County have caroled the hospital, nursing homes, and shut-ins; assisted with the Cancer Crusade; sold poppies, donated food for the bloodmobile, sold bread for the March of Dimes, and made cancer dressings. To keep alert to our fourth "H" many clubs, such as the Busy Bees and Wide Awake, present some form of health information at each club meeting.

4-H has a lot to offer young people, and young people have much they can give to 4-H. The material rewards are great, but the finest reward of all comes in working with fellow 4-H'ers in making the community a better place in which to live.

BUY A PACKAGE...NOT PIECES DODSON BIG-BOY SILALL

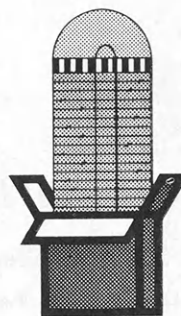

IS A TOTALLY AUTOMATIC FILL AND FEED SILO FOR ALL CROPS ALL YEAR 'ROUND. Fill with cereal or legume crops in the spring...feed through the summer...fill again with corn or sorghums in the fall...feed through the winter. Or fill with high moisture corn or milo. You choose the crop...DODSON'S "BIG-BOY" ALL-CROP SILALL will handle it. Feeding alfalfa, row crops, high moisture grain? Then use multiple "Big-Boy" Silall units for each. *Write for complete facts!*

DODSON MFG. CO., INC. 1463 BARWISE / WICHITA, KANSAS



Blue Ribbon WINNERS for-

**FRIENDLY SERVICE
CLEANLINESS
QUALITY & VARIETY
EVERYDAY LOW PRICES**



NOW OPERATING 54
COMPLETE FOOD STORES
IN 23 KANSAS TOWNS



Mrs. Wayne Barnes, Ford County's Entomology Leader, discusses points on how Kansas exhibits are prepared with a 4-H parent and member from Oklahoma. The one-day clinic drew participation from both South-west Kansas and Northwest Oklahoma.

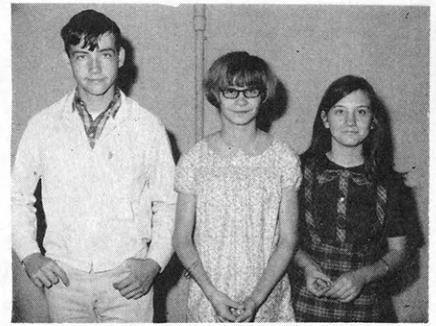

Winners of the identification contest were, left to right, Joe Lenz of Dodge City in the advance group, Laurie Lairmore of Stevens County in the Intermediate group, and Melba Norton of Stevens County in the basic group.

Ready for You!

NBH JUNIOR FASHIONS

- New Looks at Low Prices.
- Styled Right for Teeners.

Send for FREE Style Catalog

National Bellas Hess, Inc.

Kansas City, Missouri 64116



Winners in the displays were, left to right, Becky Martin of Commanche County in the basic, Laurie Lairmore of Stevens County in the intermediate, and David Barnes of Ford County in the Advanced. Trophies were provided by Casterline Seed Company of Dodge City, Kansas.

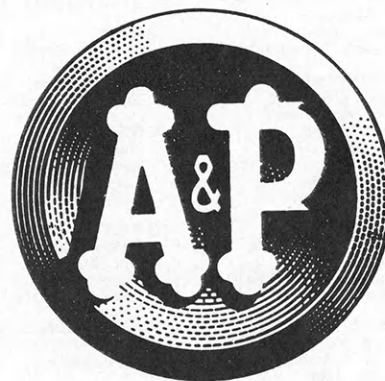

SHOP A & P!

The store that cares... about you!

The Great Atlantic & Pacific Tea Co., Inc.

ALLIS CHALMERS

Dealers

Allis Chalmers is proud to present awards of a maximum of four gold-filled medals to county winners in the horticulture project. Allis Chalmers also presents a trip to the National 4-H Club Congress for state winners and eight \$500 college scholarships for national winners in this project.

Barry Schartz, Barton County 4-H'er has carried garden landscape and potatoes each for 5 years. He was a member of the county team that participated in the National Land Judging Contest in Oklahoma. He has served his club as council member, vice president and secretary.

Barry says, "we always paint and repair our own buildings. I have planted many perennial flowers and have established a new lawn. I fertilize every 3 weeks and use a sprinkler before the plants are established and then flood irrigate. I rotate and use successive plantings." Barry also plants a fall garden.

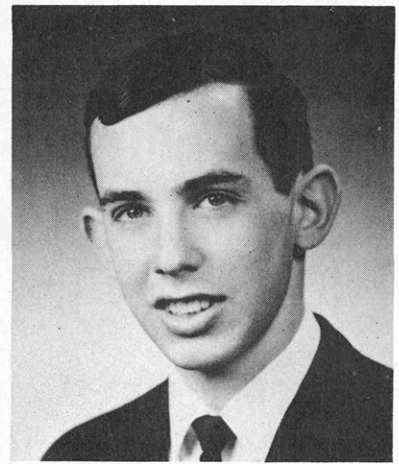

Barry Schartz—State Winner

County Winners

ALLEN
Larry Walters
Gary Finkenbinder
Carl Bennett

ANDERSON
Barbara Hills
Calvin Herrill
Sandra Hills
Donna Alexander

ATCHISON
Clifford Hawk
Elva Acheson
Dick Rathert
David Hale

BARTON
Barry Schartz
Bruce Yahne
Jack Foster
Danny Meyer

BROWN
Kathy Wenger
John VanDalsem
Shauna Jahnke

BUTLER
Cynthia Martin
Terry Joe Hutter
Steve Sundgren
Susie Hanna

CHEROKEE
Pat Ellison
Al Dean Smith
Henry Dale Hendrick
Tommy Simpkin

CLAY
Steven Rundquist

CLOUD
Rick Moore
Loretta Swenson
Jean Trost
Gerald Link

COMANCHE
Gail Richardson
Philip Blount

CRAWFORD
Jim Mengarelli
Diane Yencic
Janis Goff
Debra Jenkinson

DECATUR
Mike Helm
Janice May
Janice Ritter
Paula Ritter

DICKINSON
Curtis Stoffer
Terri Geske
Terry Taylor
Sandra Womochil

DONIPHAN
Jerry Gronniger
Joey Anderson
Jerry Meng
Walter Clary

DOUGLAS
Edna Turner

EDWARDS
Douglas L. Marcy
Sean O'Brien
Daniel Laufenberg
Bonnie Brown

ELLIS
Geri Hammerschmidt
Bob Dertland
James Hay
Wesley Milberger

FINNEY
Diane Fansher
Rodney Ven John

FLOD
Susan Robinson
Micki Holladay
Deborah Wiles
Denise Wiles

FRANKLIN
Mary Ellen Crowley
Richard Wakeman
Buddy Fabert
Wayne McClure

GRAY
Sue Witt
James Rogers
Arvin Moden
Barbara Gustason

GOVE
Rodney Meier
Arthus Transue
Leonard Queen
Louise Weber

GRAHAM
Danny Dinkel
Robert Thompson
Alan Bashford

GRAY
Ila Jean Renick
Earl Unruh
Dick English
Danny Love

GREELEY
Joe Kleymann
Laurence Daniels, Jr.
Larry Howell
Ronda Kysar

GREENWOOD
Darrel Nixon
Jim Wilson
Lloyd Bogle
Gilbert Rhodes

HAMILTON
Laura Hatcher
Judy Smith

HARPER
Richard Davis
Nolen Taton
Kendal Pulliam
Doug Salsler

HARVEY
Connie Harms
Orlin Harms
Jack Young
Raymond Lies

HASKELL
Connie Ardery
Kathy Ardery
Ann Blume
Brian Blume

HODGEMAN
Greg Moore
David Germann

JACKSON
Joyce Pugh
Mark Foster
Dennis Clark
Gary Foster

JEFFERSON
Glenda Noll
Paul McClelland
Susan Phillips
Virgil McPherson

JEWELL
Earlene Silsby
Earl Wood
Gary Dale Shipley
Ruth Blattner

JOHNSON
Robert Kearney
Bill Ford
Ronald Gilliland

KEARNY
Ruth Enslow
Catherine Joiner
Robert Riedl
Tom Rishel

KINGMAN
Joan Thieme
Judy Gillen

KIOWA
Bill Vieux
Rita Belcher
Sharman Morford
Ronnie Schmidt

LABETTE
Terry McMunn
Jane Butts
Steven Myers
Donald Cooper

LANE
Arlen Yost
Donald Harper

LEAVENWORTH
Marlin Dunlap
Linda Pierron

LINCOLN
Loren Powell
Gloria Aufdenberge
Kevin Nunn
Myrna Epp

LINN
John Walker
Alicia Walker
Diane Hay
Cindy Hay

LOGAN
Danny Smith
Nancy Seely
Jenece Hanson

MCPHERSON
Carla Schmidt
Dorothy Wiens
David Ekholm
Terry Sippel

MARION
Melvin Hett
Stanley Hett
Gary Weins
DeWane Schmidt

MEADE
Becky Berghaus
Margaret Fieser
Dean Hildebrand
Terry Post

MIAMI
Karl Dakin
Darrell Plummer
Donna Meyer
Mark Redmond

MITCHELL
Gail Konzem

MORTON
Bonnie Tucker

NEUSHO
Bob Neely
Paul Stich
Ren Showalter
Larry Paulie

NESS
Billy Frusher
Don Clouston
Kathy Clouston
Gary Schuler

OSAGE
Douglas Bush
Nina Kuykendall
William Rissen

OSBORNE
Ralph Phalen
Randy Phalen
Randall Henke

OTTAWA
Margaret Rosebrook
Janie Lee

PAWNEE
Gary Hewson
Jack Merkel
David Fleske

PHILLIPS
Tonda Earl
Harlan Dusin
Debbie Hanke

POTTAWATOMIE
James Peddicord
Alexie Ebert
Larry Wahl

PRATT
Annette DaVault

RENO
Jodene Enz
Charles Dyson
Kathy Stalcup

RICE
Jolene Moyer
Howard Partington
Dennis Wallace

Salute the 4-H

HORTICULTURE

AWARD WINNERS

FILEY

Susan Altwegg
Terry Henry
Craig McVey
Janise McVey

FLINE

Cindy Bross
Henry Diehl
Billy McDaniel

COTT

Everett Blackburn
Rickie Holmes
Gaylon Speer
Royce Gruver

SEDGWICK

Rhonda Pearson
Wyatt Mauck
Donna Haines
Nancy Keller

SEWARD

John Bozarth
Darrel Webb
Steve Nix
Danny Skinner

SHAWNEE

Sandra Shaw
Larry Dean
Suzanne Shaw
Janice Moffitt

SHERIDAN

Terry Follis
Elsie Morgan
Rosetta Meier
Elaine Wegman

SHERMAN

Nadine Splattstoesser
Judy Leonard
Debra Anderson
Gary Snethen

SMITH

Paul Anderson
Kenneth Anderson
Larry Anderson
Lea Anderson

STAFFORD

Donna Spare
Tommy Turner
Rita Hornbaker
Norman Cooper

STEVENS

Steve Davis
Linda Wulfmeyer

SUMNER

Lynn Roberts
Bob Tompkins
Kathy Kloeffkorn
Jim Stinnett

TREGO

Doug Wedermyer
Royce Morton
Kirby Mollenkamp
Darryl Reeder

WABAUNSEE

Marlene Gurtler
Linnea Bonner
Jack Umbehr
Susan Corpening

WALLACE

Vickie Baehler
Terry White
Gary Baehler
Jerry Ann Fischer

WICHITA

Edward Miller
Deborah Titus
Victor Baker
Diana Gardner

WOODSON

Jennifer Westerman
Vicki Weide
Nancy Morrison
Ed Fitzpatrick

WYANDOTTE

Robert Everett
Becky Boatwright
Bruce Boatwright
Dennis Wilhite

These Allis Chalmers Farm Machinery Dealers are proud to have a part in the 4-H Club horticultural project

ALTA VISTA

Buchman Farm Supply

ARKANSAS CITY

Glasgow Implement Company

AUGUSTA

J & B Implement Inc.

BALDWIN

Madl Implement Company

BURDETT

P. J. Bauer Implement Co.

CLEARWATER

Clearwater Truck

COUNCIL GROVE

Patterson Implement Co.

CUBA

Cuba Implement Company

DIGHTON

Bretz Garage

DODGE CITY

Woods Sales & Service

EMPORIA

Cochennet Equipment Co.

EUREKA

Truskett Equipment Co.

EVEREST

Hutchison Implement Co.

FORT SCOTT

Mein Implement Company

FREDONIA

Templer Implement Company

GARDEN CITY

Miller Equipment Inc.

GIRARD

Markley Implement Company

HARPER

Martin-Richerson Chevrolet Co.

HIAWATHA

Bevan Motor Company

HILL CITY

Pratt Implement Company

HUGOTON

G & S Implement Company

JOHNSON

Plummer & Johnson, Inc.
Motor and Implement

KALVESTA

Kalvesta Implement Company

KANSAS CITY

State Tractor & Implement Co.

LAWRENCE

McConnell Machinery Co.

LEAVENWORTH

Farmers Supply Inc.

LEROY

Southerland Farm Equipment Co.

LINCOLN

Andreson Equipment Company

LYONS

C & C Farm Equipment

MARION

Longhofer Supply

MARYSVILLE

Marysville Machinery Company

NEWTON

J & H Farm Equipment

NORTONVILLE

Leighton Garage

ONAGA

Bays Motor Company

OTIS

Ochs Inc.

OTTAWA

Price Sales Company

PHILLIPSBURG

M & W Equipment

SABETHA

Flentie's Inc.

SALINA

Mid-Western Farm Implement Co.

SENECA

Seneca Implement Company

STRONG CITY

Clark Farm Store

TURON

Gorham Motor Co., Inc.

WAKEENEY

Mike Schreiner Motor Co.

Turman Chemical Company

WAMEGO

Bearman & Son Equipment Co.

WASHINGTON

Hinkle's Implement Company

WELLINGTON

Dickensheets Implement Co.



Marionettes . . .

Ancient Egyptian Art Revived in Russell Co.

by Carol Phillips

What's involved in 4-H recreation? Let's see. . . there's singing, dancing, playing games, and marionettes. Marionettes? Yes, marionettes, this art of ancient Egypt has been revived by the 4-H recreation program of the

City Slickers 4-H Club, Russell county.

The City Slickers have presented a marionette show at the County 4-H Fair for the past two years. But just working up a show and learning to be a puppeteer is not enough. These en-



Miss Bushong instructs the City Slickers girls on forming the marionette heads out of clay. Girls are (left to right) Debbie Rogg, Sheri Landis, and Karleen Klema.

ergetic youngsters have made their own marionettes, costumes and stages. With the help of leaders, they have even written some of their own scripts.

The City Slickers began their marionette interest in the spring of 1965, when Miss Margaret Bushong, offered to teach the group to make marionettes.

The group began by studying the history of marionettes, and learning how they differ from puppets. They talked about making cloth marionettes, which would be simpler, or plastic wood ones. They chose the plastic wood type and selected "Hansel and Gretel" for their first play. The members chose which character they wished to make and the group was underway.

There were many meetings that summer. Equipment had to be gathered. This included clay, plastic wood, wax, plaster of paris, oil, brushes, marbles, lead weights, a rubber ball for mixing, sawdust, muslin, needle and thread, scissors, drill, pliers, saw, shellac, and modeling tools.

The girls had definite ideas of how they wanted their charac-

ters to look so they painted the features themselves.

After painting the girls searched through bags for cos-

tume fabrics. An encyclopedia was consulted for costume designs. Hair and stringing completed the marionettes.

(Continued on Page 82)

SHEPLER'S SADDLE and LEATHER CO. "WESTERN WEAR FOR THE FAMILY"

6501 WEST KELLOGG

WICHITA, KANSAS 67209

PHONE WH 3-1235

FOR MEN, WOMEN, AND CHILDREN

SADDLES
BRIDLES
BLANKETS
BREAST COLLARS
STABLE SHEETS
MEDICINES

COWBOY BOOTS
WESTERN HATS
OVERSHOES
SADDLE SLICKERS
WESTERN SUITS
PANTS & SHIRTS

BILLFOLDS
HAND TOOLED BAGS
KEY CASES
WESTERN NOVELTIES
WESTERN TOYS
CATTLE SUPPLIES

"YOUR SATISFACTION IS OUR OBLIGATION"
AND WE MEAN IT!

Congratulations

Kansas 4-H'ers



GOOD WORK!

SAFEWAY STORES INC.



FORD

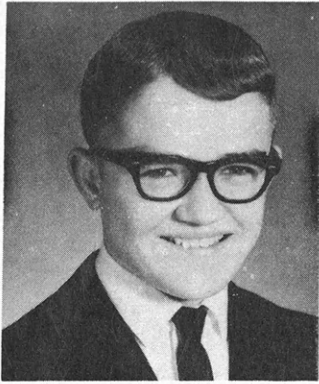

1966 ACHIEVEMENT WINNER

Alan DeGood, 17, Cheyenne County, has been in 4-H 10 years and has served his club, the Lawn Ridge 4-H Club, in four offices and was president and vice president of the County Council.

Alan's main projects have been garden, swine, woodworking, electric and home improvement. Other projects carried include: foods, entomology, junior leadership, auto, landscape, safety, health, recreation, public speaking, reading and citizenship. One of his main projects has been safety and he was chairman of his club's safety committee for 3 years. Alan was also active in presenting 4-H demonstrations and talks.

County Winners

ALLEN

Larry Lust
Don Cress
Janice White
Phyllis Ladd

ANDERSON

Diane McDonald
Dale Raymond
Ruby Stephens
Gerald Ohmes

ATCHISON

Joe E. Miller
Jane Wagner
Gaylord Myers
Joyce Kanning

BARBER

Robert Cline
Mark Mathews
Linda Boyd

BARTON

Harva L. Mathews
JoAnn Homolka
Barry Schartz
Eileen Otte
Bruce Yahne

BOURBON

Charles Sinn
Ann Callow

BROWN

John VanDalsem
Belinda Kendall
Dean Rice
Elaine Albert

The Ford Motor Company is proud to present a maximum of four gold-filled medals of honor to county winners in the 4-H achievement program. State winners receive a trip to the National 4-H Club Congress in Chicago while twelve \$500 Henry Ford II Scholarships are awarded to national winners.

These Ford dealers are proud to have a part in providing awards for, and saluting Kansas winners in the 4-H Achievement Program.

BELLE PLAINE

Bill Sugg Ford

CEDAR VALE

Cable's

COLLYER

Malsom & Son Implement Co.

COUNCIL GROVE

Litke Farm Supply

ELDORADO

McClure Motor Company, Inc.

ELLSWORTH

Westerhaus Motor Company

EMPORIA

Toms Motor Company

FLORENCE

Noll Motor Company

FORT SCOTT

Ray Shepherd Motors

FRANKFORT

Kennedy Motor Company

GARDEN CITY

Burtis Motor Company, Inc.

GOODLAND

Davis Motor Company

HARPER

Yoder Sales, Inc.

HAYS

Gagelman Motor Company, Inc.

HILLSBORO

Albert Reimer Motors, Inc.

HOLTON

Bill Rhule Motors

HUTCHINSON

A. D. Rayl Motor Company
BPH Tractor Company, Inc.

IOLA

McDonald's Ford Tractor

KANSAS CITY

Midway Ford Truck Center, Inc.
Sherrill Minton Ford, Inc.

LAKIN

Lakin Motor Company, Inc.

LAWRENCE

Kaw Valley Implement Company

LEBANON

Schuette Motor Company

LEONARDVILLE

Stafford Motor Company

LIBERAL

Spaniol Motors, Inc.

MANHATTAN

Skaggs Motors, Inc.

MARION

Marion Motor Center

MARYSVILLE

Boss Motors
Etherton Farm Equipment Co.

MEADE

Wolfe Motor Company, Inc.

MINNEAPOLIS

Blanding Motors, Inc.

MOUNDRIDGE

Moundridge Motor Mart

NESS CITY

Roth-Beutler Tractor Co.

NEWTON

Nordstrom Ford, Inc.

NORTON

Fredde Equipment Company

OVERLIN

Kump Motor Company

OLATHE

Don Sole Ford, Inc.

ONAGA

Marten Motor Company

PLEASANTON

Cox Motor Company, Inc.

PRATT

Trout Motors, Inc.

PRESCOTT

Ham Implement Company

SABETHA

McFall Motors

ST. FRANCIS

Touslee Ford Sales

SALINA

Long-McArthur, Inc.

SCOTT CITY

Elmore-Helmets Motor Co.

SEDAN

N. B. Wall Motor Company

SHARON SPRINGS

Cowles Motor Company

SPEARVILLE

Sanko Motor Service, Inc.

STOCKTON

Jones Motor & Implement Co.

SYLVIA

Martin Motor Service

TONGANOXIE

Sutton Kolman Ford Sales

ULYSSES

Nolte & Sons Implement, Inc.
Phifer Motor Company

WASHINGTON

Taylor Motor Company

WELLINGTON

Don Hill Ford Sales

WHEATON

Fairbanks Motor & Electric

WICHITA

Cain Inc. Implement Company

WINFIELD

LaGonda Equipment Company

Ford • Ford Tractors - Farm Equipment • Falcon • Come

Motor Company Presents 4-H

Achievement Award Winners

- BUTLER**
Susan Fagan
Stephen Grisham
Susan Sundgren
Larry Ross
- CHASE**
Marcia Stout
Joyce Giger
Howard Blender
Doyle Talkington
- CHAUTAUQUA**
Corrine Malone
Danny Fulton
Danny Scott
Connie McAlister
- CHEROKEE**
Bob Epler
Brenda Judd
Leon Patton
Patty Douthit
- CHEYENNE**
Alan DeGood
Darrell Busby
Phyllis Roelfs
Carla Hendricks
- CLAY**
Martin Bauer
Jan Meenen
Mark Taddiken
Annette Salter
- CLOUD**
Deanna Carter
George Carter
Sue Cool
Edward Swenson
- COFFEY**
Steve Birkbeck
Norval Spielman
Linda Wright
Ann Becker
- COMANCHE**
Linda McMoran
Paula Callaway
Edd Jackson
David Webb
- COWLEY**
Dennis Shurtz
Lura Story
Carl Woolard
Edell Wrampe
- CRAWFORD**
Larry Bailey
David Hudson
Colleen Goff
Lynda Attkisson
- DECATUR**
Joe Kolsky
Susan Scott
Jim Fredrickson
Pat Macfee
- DICKINSON**
Mike Engle
Kent Noel
Jeanne Haslouer
Karen Funston
- DONIPHAN**
Jerry Meng
Elvina Scholz
Mary Ann Delzeit
Betty Walter
- DOUGLAS**
Nancy Freed
Steve Fornelli
- EDWARDS**
Charles Hattrup
Betty Jo Smith
Delores Herrmann
- ELK**
Kim Moore
Cheryl Mills
Tom Osborne
Joyce Howell
- ELLIS**
Sue Ann Jensen
Jack Holt
Keith Holste
Carmen Dies
- ELLSWORTH**
Glennis Huseman
Marilyn Westerman
Darell Ptacek
Justin Janssen
- FINNEY**
Kathy York
Jerry Brown
Laura Scott
Charles Newcomb
- FORD**
Lynnette Dirks
Carol Maxwell
Larry Glenn
Lynn Dirks
- FRANKLIN**
Janice Wagner
Ann Christie
Harry Peckham
Linda Wasmund
- GEARY**
Barbara Munson
Robert Munson
Patricia Gustason
Brenton Beck
- COVE**
Wanda Deges
Darrel Evans
Camille Cartmill
Milton Jamison
- GRAHAM**
Kendal Grecian
Zelma Hunsicker
Donna Lynn Keith
Kathy Hayes
- GRANT**
Douglas Hockett
Bobby Moore
Janice Hickok
Connie Shapland
- GRAY**
Peggy Moomaw
Jeanette Maxwell
Kathy Strawn
Bernard Weller, Jr.
- GREELEY**
Mary Nelle
Neuschwander
Cheryl Schmidt
Ralph Waldren
Randy Waldren
- GREENWOOD**
Phillip Flock
Hubert Gibson, Jr.
Judy Wiggins
Tanya Wilson
- HAMILTON**
John Dana Wood
Carol Smith
Jean King
Nikki Low
- HARPER**
Gary Coslett
Janis McCoy
James McDaniel
Janet McDaniel
- HARVEY**
Duane McClure
Connie Harms
Tom Gatz
Carol Sauerwein
- HASKELL**
Carol Ann Odgers
Connie Ardery
Mary Lynn
Quakenbush
Terry Holovach
- HODGEMAN**
Charles Osborne
Robyn Dansel
- JACKSON**
Sarah Shaw
Janet Pugh
Sharon Tuck
Donna Fisher
- JEFFERSON**
Linda Paulsen
Susan Phillips
Ricky Bigham
Bill Manville
- JEWELL**
Lindel Wood
Barbara Saint
Dale Henry
Switzer, Jr.
Ricky Bolter
- JOHNSON**
Mary Knappenberger
Tim Benton
Vaunda Voigts
Don Knappenberger
- KEARNY**
Sandra Loeppeke
Vicki Lohman
Carl Joiner
Rodney Scheuerman
- KINGMAN**
David Stucky
Scott Sparks
Judy Gillen
Joan Thume
- KIOWA**
Karren Dargel
Neill Unruh
Fran Hayse
Mark Beckett
- LABETTE**
Carl Johnson
Karen Quathamer
Terry Tullis
Kay Stine
- LANE**
Tom West
Duane Adams
Connie Hanks
Marsha Schmalzried
- LEAVENWORTH**
Joan Wilkerson
Terry Erzen
Martha Jane Sachse
Lee Wilkerson
- LINCOLN**
Arleta Lohmann
Phil Behrens
Larry Jensen
Janice Rahmeier
- LINN**
Lynette Weese
Cindy Stroup
Glenn Ray Teagarden
Eugene Lanham
- LOGAN**
Tom Hall
Brenda Moser
Sheila Moser
Anita Herdt
- LYON**
Steve McIlvain
Cheryl Rider
Marcia VanGundy
Carl Stueve
- McPHERSON**
Marcia Lundquist
Gary Underwood
Elaine Strouse
Darrel Johnson
- MARION**
Myrna Klinkerman
Hlene Weinbrenner
Herbert Gaines
Leslie Lalouette
- MARSHALL**
Mary Lou Obermeyer
Pam Plumb
Charles Friedrichs
David Mayer
- MEADE**
Sheldon Eccleston
Steve Fisher
Susan Harris
Susan Hildebrand
- MIAMI**
Albert Schendel
Ann Scheffer
Sandy Rees
- MITCHELL**
Edith Guhn
Marcia McClintock
John Hodler
John Schneider
- MONTGOMERY**
Lucie Hensley
Jolene Charvat
Mike Wood
Bob Stritzke
- MORRIS**
Linda Keys
Calvin Scott
- MORTON**
Terry Yoder
Gail Trabern
Raymond Penick
Susan Barnes
- NEMAHA**
Joyce Bauman
Don Meyer
Donna Ronnebaum
Lynn Meyer
- NEOSHO**
Virginia Madill
Robbe Smith
Carol Baldwin
Julie Brune
- NESS**
Dennis Atwell
Stephanie Baer
Marlin Schriock
Barbara Popp
- NORTON**
Kathy Winteroth
Julie Murphy
David Ward
Robert Hawks
- OSAGE**
Mike Croucher
Janie Supple
Nancy Vawter
Glen Scheid
- OSBORNE**
Janie Rothenberger
Roy Roenne
Delores Koehler
Betty Beisner
- OTTAWA**
Larry Neaderhiser
Jim Jagger
Barbara Boss
Karen Halderson
- PAWNEE**
Dennis Johnson
Deborah Deege
Lee Musil
Jon Deege
- PHILLIPS**
Tony Imm
Karolyn Kellogg
Dilman Morris
Susan Van Allen
- POTTAWATOMIE**
Larry Hieger
Tom Tessendorf
Sheila Bairow
Carolyn Olson
- PRATT**
Richard Grossman
Lois Newby
- RAWLINS**
Dianna Hurst
Betty Holste
Doug Kacirek
Bob Burk
- RENO**
Peggy Day
Darlene Linder
Martha Evans
Jim Pattinson
- REPUBLIC**
Linda Fraser
K. L. Carlson
Trudy Drapel
Joyce Horkman
- RICE**
Mark McAllaster
Adele Johnson
Stephen Vincent
Diane Fuller
- RILEY**
Gordon Visser
John Carey
Margaret Bryant
Sheila Fickel
- ROOKS**
Cheryle Carsten
Alton Hazen
Patsy Bartholomew
Glenn Lambert
- RUSH**
Terry Conard
Robin Graver
Cecilia Jecha
Elvita Juno
- RUSSELL**
Steven Gatton
Albert Clow
Jackie Fink
James Trapp
- SALINE**
Evelyn Weberg
Bruce Frost
Karen McDaniel
Robbie Morrison
- SCOTT**
Connie McReynolds
Linda Beaton
Lavon Blaesi
Marilyn Winderlin
- SEDGWICK**
Nancy Prenal
Paul Clark
Rhonda Pearson
John Harpstrite
- SEWARD**
Sheryl Skinner
Melvin Long
Alan Long
John Bozarth
- SHAWNEE**
Cindy George
Connie Scritchfield
Dan Conaway
Alex Schell
- SHERIDAN**
Alvera Meier
Joan Meier
Myrna Morgan
Marcia Robben
- SHERMAN**
Gary Mogge
Richard Gannon
Judy Thomas
Linda House
- SMITH**
Vernell Klassen
Dan Billings
Vicky Bell
Dale Reynolds
- STAFFORD**
Bud Taylor
Karen Brim
Clare Moore
Deborah Thomas
- STANTON**
Carol Snell
Van Lynn Floyd
- STEVENS**
Steve Davis
Marsha Anderson
- SUMNER**
Paul Blankinship
Lynn Powell
Gary Theurer
Connie Kloefkorn
- THOMAS**
Linda Howard
Linda Carney
Mary Beth Chase
Joyce Willcox
- TREGO**
Kathleen Parke
Lynn Schoenthaler
Alana Giess
John Marcy
- WABAUNSEE**
Jerry Hatfield
Phyllis Shumate
Barbara Stockman
Marilyn Hund
- WALLACE**
Maridell Goings
Beverly Frasier
Pat McNeal
Chuck Sexson
- WASHINGTON**
Joyce Ohlde
Linda Heitman
Larry Sinn
Bill Pannbacker
- WICHITA**
Kent Hamilton
Victor Baker
Juanita Gerstberger
Sharilyn-Berning
- WILSON**
Sam Atherton
Cheryl Pickell
Kathryn Carlson
- WOODSON**
Carol Habiger
Carolyn Barney
Ronnie Solomon
- WYANDOTTE**
James Knetter
Marsha Knetter
Lartrel Ball
Carol Mosher

1966 ACHIEVEMENT WINNER

Mary Knappenberger, 18, Johnson County, has been in 4-H ten years. Her projects included: clothing, junior leadership, meal service, public speaking, photography and citizenship. She has done extensive work in clothing and foods projects. One of her favorite projects is photography and the skill developed in this project led her to being selected the photographer for her high school paper and year book.

Mary sums up her club career by saying "it has given me many opportunities for education, service and fellowship with other young people in my club, community and country."

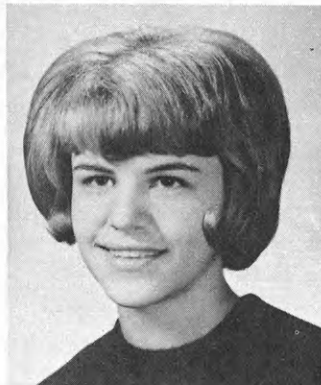

Since the members were doing this as part of their Recreation project someone suggested that the club present their marionette play at the County 4-H Fair. This meant hard work because they had to practice and make all of their properties including a table and chair, the witch's house and oven, a cage and back-drop. They also secured a fluorescent log and a color wheel for lighting effects.

Each member received a copy of the script and records from "Hansel and Gretel" were purchased. Each girl was assigned a voice part. They charged 10 cents admission to help some of their expenses. Mothers volunteered to care for the door and lights.

During the fair, six performances were given, one each afternoon and evening of the three main days of the fair. Attendance was good. The afternoon of the "Kid's Carnival Matinee" the room was completely filled, mostly with children. Some of

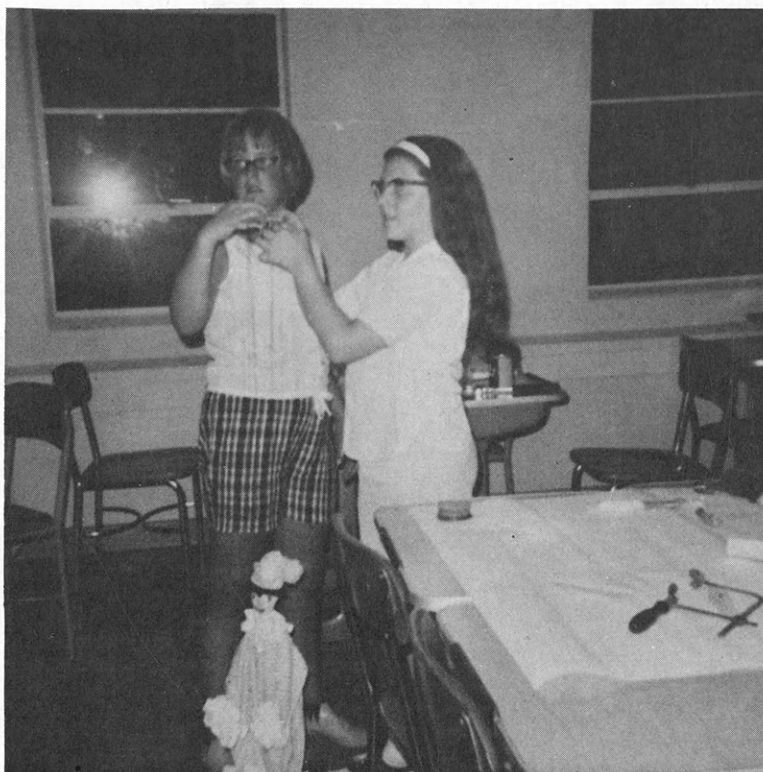

Mary Ann Langhofer and Kay Klema attach strings to marionette and operating bar.

OUR FINEST REFERENCE IS CUSTOMER PREFERENCE



SERVING THE NATION WITH
KANSAS SELECTED DRESSED BEEF

CARLOADS OR
TRUCK LOADS

Excel PACKING COMPANY INC.
Beef Packers

900 EAST 21st STREET, WICHITA 2, KANSAS

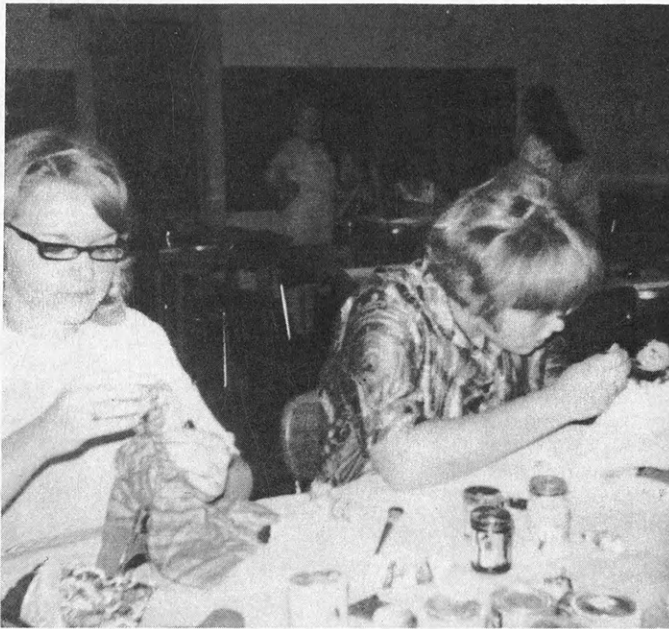

Kathy Langhofer is attaching hair to a marionette while Libby Dodson paints the facial features on her creation.

were strung to stand on their hands or heads as well as their feet.

So, if your recreation program is bogged down and you think of recreation as nothing but dancing, singing, and playing games—let your imagination run wild and be creative. Try something new, like the City Slickers Club did. It's bound to be fun!



them crept up to look under the stage curtains to see how the characters were moving.

After the fair, requests came from different organizations for repeat performances. Since so much work is required to set up the shows, the group decided to give the marionette show at a local grade school on several consecutive nights to different groups.

The second summer was a busy one, but the group still wanted to perform at the fair. A short, one act, oriental skit was written by one of the 4-H'er's mothers. The new skit was titled "Return of ToKe Wa." Again characters were made and the properties were assembled. "Hansel and Gretel" was given on three afternoons of the fair and "Return of ToKe Wa" was presented at the three evening performances.

As an added attraction, two members, Kaye and Karleen Klema, made cloth marionettes. These two marionettes were clowns and a clown skit was worked up to music especially for the younger children.

The clowns had ten strings instead of the usual six, since they

United Telephone Company of Kansas, Inc.



SALUTES THE 4-H

The Steffen Dairy Foods Company Salutes all the 4-H Clubs of Kansas for their fine progressive and continuous program for the advancement of the rural youth throughout this great agricultural state.

4-H points the way for a better future and a wholesome American way of life.

Best Wishes to all 4-H Members from the

STEFFEN DAIRY FOODS COMPANY

Wichita • Dodge City • Pratt • Liberal
Eureka • McPherson • Wellington • Kingman
Arkansas City • Newton



Miss Marsha Krehbiel, winner of the Seventh District Dairy Princess Contest is the daughter of Mr. and Mrs. Eugene W. Krehbiel of Kingman. Marsha will be a K.S.U. sophomore this fall majoring in elementary education and modern languages. She will return to school this fall with a \$600 scholarship.

Marsha was a member of the Hawk 4-H Club for two years. She was a Grand Officer of the State Assembly of Rainbow for girls for the last two years. Hobbies include reading, making a detailed scrapbook of activities involved in, swimming, nature study, and above all likes to meet people. She would like to enter foreign service when completing her training in languages etc.

Gooch's BEST

Salutes Livestock



BEEF

Marcia Stout
Cottonwood Falls
Chase



DAIRY

Jolene Charvat
Independence
Montgomery

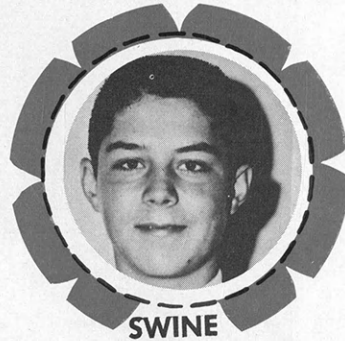

SWINE

Dennis Atwell
Utica
Ness

See your Gooch dealer for Livestock

Gooch has a feed or

Abilene

Belle Springs Creamery

Ada

Ada Grain Co., Inc.

Anthony

Anthony Farmers Co-op
Elevator Co.

Belvue

Belvue Grain Co.

Brewster

Coffey-Reid Elevator, Inc.

Cedar

Kirchoff Grain Co.

Chanute

Potters Hatchery

Clay Center

Clay Center Alfalfa Dehyd.

Council Grove

Council Grove Elevator Co.

Delphos

Delphos Cooperative Assn.

Ellis

Haddam Grain & Feed Company

Ellsworth

The Central Kansas Mill &
Elevator

Geneseo

Geneseo Grain Company

Goodland-Kanorado

Coffey-Reid, Inc.

**GOOCH'S
BEST**

4-H Project Members



SHEEP

Gary Mogge
Ruleton
Sherman



HORSE

Sandy Wilson
Olathe
Johnson

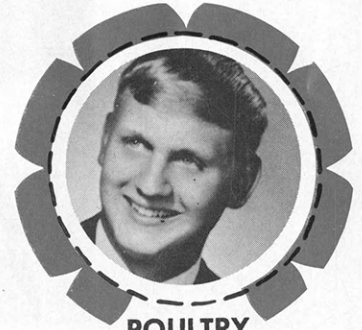

POULTRY

Bob Stritzke
Cherryvale
Montgomery

the prize winning feeds for your
Projects
supplement for every project

Greensburg
Greensburg Grain & Seed Co.

Hays
Hays City Grain Company

Hoisington
Jim Barrett Grain Co.

Hoxie
Rowlinson Produce

Hutchinson
Weber Hatchery

Iola
Taylor Hatchery

Lindsborg
Farmers Union Elevator Co.

Little River
Burke Grain, Inc.

Lyons
Central Kansas Elevator Co.

Manhattan
C. K. Processing Company

Marion
Aulne Grain Company

Meriden
Meriden Co-op Elevator

Minneapolis
Farmers Elevator

Paxico
Sowers Grain Company

Princeton
Princeton Grain

Republic
Republic Grain Company

Salina
Farm & Ranch Service

Tonganoxie
Gooch Feed Store

Topeka
Louk Oil Company

WaKeeney
Haddam Grain Co., Inc.

Wilson
Soukup Grain

Windom
Holler Feed & Seed Co.



Also, a swing set and merry-go-round were donated for use in the park.

No matter what the service project may be, 4-H'ers enjoy helping others. As Snoopy would say — "Happiness is seeing others happy."



COOPERATIVE COUNCIL

Salutes 4-H

From Page 53

the fire alarm, the identification code on the sign is given to the fireman and this designates the exact location of the fire.

Slow-moving vehicles are often a hazard on the public roads. However, if this vehicle can be spotted from a distance many accidents may be prevented. The Flint Hills 4-H Club of Chase County purchased "slow-moving vehicle" signs to sell to people who drive these slow-moving vehicles on the public road.

Home Grounds Beautification is a project which many 4-H members enjoy. Many 4-H clubs engage in activities to beautify certain areas in the community. Winona 4-H Club members of Logan County have helped to care for the town cemetery for four years as one of the club's community service projects. Caring for and planting trees and controlling weeds help to beautify the grounds.

"In the good ole summer time" everyone enjoys a picnic in the park. Some vacant lots were converted to a park by the Walnut City 4-H Club of Rush County. The members built a picnic table and painted some trash barrels.

LIFE INSURANCE VALUE
GROWS WITH THE YEARS

NOW IS THE TIME TO START

**PIONEER NATIONAL LIFE
INSURANCE CO.**

TOPEKA

KANSAS

*There's a
"Space Race"
on Earth, Too*

The population explosion creates a greater and greater demand for food . . . and the American farmer is meeting the challenge of food production. The average farmer today produces enough to feed thirty-seven people—does it efficiently and economically. We're proud to have been partners in progress with agriculture for the past 50 years. We salute the American farmer . . . provider of plenty.

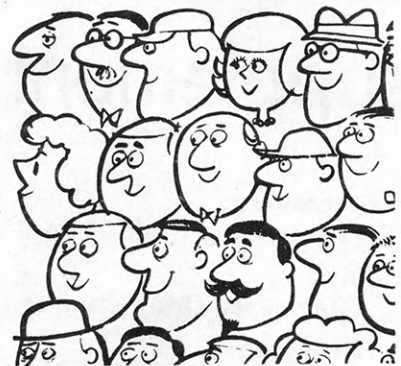

**THE FEDERAL LAND BANK
OF WICHITA**

Advertisers Index

A & P Food Stores, Kansas City, Kans.	75	John Deere Dealers	16
Alliance Companies, McPherson	58, 79, 83	Kansas City Life Insurance Company, Kansas City, Mo.	59
Allis-Chalmers Dealers	76	Kansas City Livestock Exchange, The, Kansas City, Mo.	31
American Dairy Association of Kansas, Topeka	61	Kansas Cooperative Council, Topeka	86
American Hereford Association, Kansas City, Mo.	7	Kansas Farm Bureau and Insurance Services, Manhattan ..	21
American Home Life Insurance Company, The, Topeka ..	34	Kansas Farmer Magazine	20
American Royal, Kansas City, Mo.	48	Kansas 4-H Journal Sponsors	68
Barton Salt Company, The, Hutchinson	71	Kansas Livestock Association, Topeka	31
Buyers Directory (Beef, Swine, Sheep, Horses, Poultry) ...	64	Kansas Motor Carriers Association, Topeka	30
Capitol Federal Savings, Topeka	18	Kansas State Fair, Hutchinson	26
Capper's Insurance Service, Topeka	25	Kansas State Network, Inc., Wichita	34
C-G-F Grain Co., Inc., Topeka	71	Kenison, Inc., Salina	59
Cities Service Oil Company	44	Klepper Oil Co., Denny, Wichita	35
Classified Ads	87	Massey Ferguson Dealers	28
Cudahy Packing Company, Wichita	63	Mid-America Fair, Topeka	54
Darby Corporation, The, Kansas City, Kans.	55	Mitchell Vet Supplies, Wichita	54
Dillon and Sons, J. S., Hutchinson	74	National Bellas Hess, Inc., Kansas City, Mo.	75
Dodson Manufacturing Co., Inc., Wichita	74	National 4-H Supply Service, Chicago, Ill.	2
Electric Light & Power Companies of Kansas	88	Page Milk Company, Coffeyville	34
Excel Packing Company, Inc., Wichita	82	Panhandle Eastern Pipeline Co., Kansas City, Mo.	61
F & E Wholesale Grocery, Inc., Wichita	34	Patterson Chemical Company, Inc., Kansas City, Mo.	34
Falley's Markets, Topeka	35	Pay Way Feed Mills, Inc., Kansas City, Mo.	10
Farmers Union Cooperative Marketing Ass'n., Kansas City, Mo.	53	Pepsi Cola Bottlers Association of Kansas	43
Farmland Industries, Inc., Kansas City, Mo.	27, 40	Pioneer National Life Insurance Co., Topeka	86
Federal Land Bank of Wichita, Wichita	86	Quartzite Stone Company, Inc., Lincoln	31
Firestone Dealers	8	Rudy Patrick Seed Company, Kansas City, Mo.	59
First National Bank of Topeka, The, Topeka	54	Safeway Stores, Inc., Kansas City, Mo.	79
Ford Dealers	80	Saving & Loan Associations of Kansas	18
Fourth National Bank & Trust Co., The, Wichita	48	Shepler Saddle Company, Harry, Wichita	79
General Motors Dealers	72	Skelly Oil Company, Kansas City, Mo.	46
Gooch Dealers	84	Southwestern Bell Telephone Company, Topeka	24
Gulf Oil Corporation, Topeka	31	Standard Oil Company Dealers	60
Guy's Nut and Potato Chip Company, Kansas City, Mo. ...	54	Steffen Dairy Foods Company, Wichita	83
International Harvester Dealers	32	Thompson-Hayward Chemical Co., Kansas City, Kans.	55
International Paper Company, Wood Preserving Division, Kansas City, Mo.	15	Top 4-H Clubs in Kansas	42
Ives and Sons, Inc., H. M., Topeka	30	United Telephone Company of Kansas, Inc.	83
		World Company, The, Lawrence	58

Classified Ads

CARS

AUTOS—1966 Fords, Dodges \$799.00; 1965, \$599.00; 1965 Chevrolet, \$699.00. Deliveries via Drivers about 4c Miles Anywhere U.S.A. Send for Free Catalog. Auto Wholesalers, 40 Newbridge, Hicksville, New York 11801.

DOGS

PUPPIES! COCKERS, POODLES, Dachshunds, Yorkies, Pekingese, Burmese Kittens. John Larson, Rt. 3, Lawrence, Kansas 66044.

HORSES

Select a lasting 4-H project for both pleasure and profit. Buy a registered Quarter Horse Colt! The Kansas Quarter Horse Association has an outstanding Youth Program plus being the only breed association to pay \$3,500.00 in prize money to weanling and yearling Futurity Colts at the 1967 Kansas State Fair. Write: KQHA, P.O. Box 773, Manhattan, Kansas 66502

LUMBER

WALNUT TIMBER, WRITE: Paul Keller, Box 191, Troy, Kansas.

WALNUT TIMBER, CERTIFIED check. Kansas-Missouri Walnut Log Company, Box 391, Leavenworth, Kansas.

LIVESTOCK

"COW CONTRACT"—We have several hundred head of choice Hereford Stock Cows and Calves for Sale and will run back on our ranch. A guaranteed return on five or seven year contract. Great tax advantage on capital gains with fixed return. Phone 2355, or write Box 22, Arthur, Nebr.

FOR SALE: HOLSTEIN and Guernsey cows, heifers, calves. Beef cross calves. Delivered on approval. James E. Welch, Route 3, Mukwonago, Wisconsin.

MISCELLANEOUS

FOR SALE: NATIVE GRASS SEEDS. Buffalo, Blue Grama, Indian, Bluestems, Switch and many others. Sharp Bros. Seed Co., Healy, Kansas 67850.

BEAUTIFUL MACHINE QUILTING for Quilts, Spreads and Yardage. Finest workmanship. Reasonable prices. FREE information. Quality Quilting, Stover, Missouri.

Pharaoh Quail \$4.50 pair. \$8.00/Trio, Min. shipped \$18.00, Express Collect, NO COD. Eggs \$8/50, \$12/100 insured, send 35c per 100 for special handling shipments. Huey Vincent, Port Sulphur, La.

FISHER'S HI-POWER ATOMIC Fence Charger. Nail wire to wood posts without insulators. Operates thru green grass or brush. Will not set fires, holds sheep. 5 years free service. Money back in 60 days if not satisfied. \$29.50 postpaid. Dealers wanted. Fisher Products Co., Dept. 9, Owosso, Michigan 48867

EARN \$10,000 YEARLY Raising Angora Rabbit Wool and Breeding Stock for us. Information 25c coin. American Angora Company, Malta 8, Mont. 59538.

FREE BOOK CATALOG on guns, hunting, camping, and archery from: Gallant Library, Covina, California 91722.

SAVE BABY PIGS: Electric heat brooding, prefabricated pads embedded in concrete. Buy direct at lower prices. Send plans, free design layout, sample. Raehco, Box 488 KJ Centerville, Iowa.

FREE RECORDS. Its terrific. Your one dollar plus 35c to cover postage, insurance, and handling will get you 12 tunes on 6 brand new 45 RPM late hit records, and membership in "Dollar a Month Record Club" which entitles you to free records. Get in on the rush—mail your membership to C & S DISTRIBUTING, Box 09190, Chicago, Ill. 60609.

Wayne Helps Improve Farm & Home

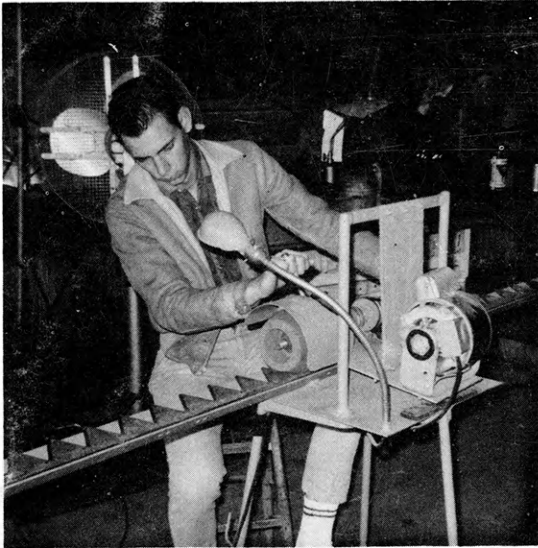

A useful tool for the farm shop is the sickle grinder Wayne made during his fourth year with the electric project. Background shows a large shop fan made during third year.

Wayne Petrik, 17, has used his 4-H Electric Projects to help improve the farm and the home. Wayne also is using the project to earn money to go to college. He is the son of Mr. and Mrs. Alvin Petrik of rural Caldwell, in Sumner County. This is his 7th year as an active member of the Sunflower 4-H Club and his 7th year in the Electric Project. He is a junior at Caldwell High School.

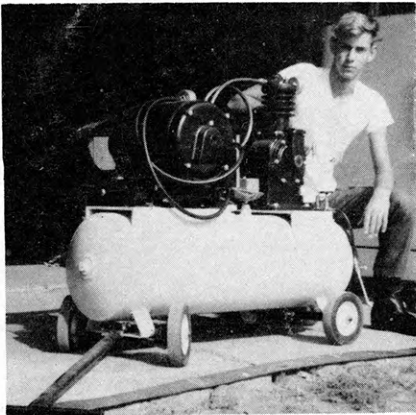

With electric project, Wayne has learned skill of using metal lathe. Upper part of picture shows a shop light made during the second year of the project.

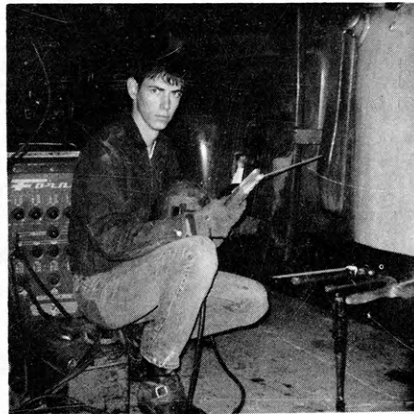

Welding has also helped Wayne not only to help his father, but also to make money. Here he prepares to repair a pickup for someone else. Painting the pickup will be simple using the air compressor made in the electric project. Projects such as this add to his college fund.



Air Compressor, made and exhibited 1966. Compressor will pump 125 PSI of air so that truck tires can be filled easily. Wayne also wired a special 220 V outlet in their farm shop so that unit could be more efficiently used.



* Watch This Page For Ideas On Farm And Home Electric Projects

ELECTRIC LIGHT and POWER COMPANIES in KANSAS

The Kansas Power and Light Company
Kansas City Power & Light Company

Central Kansas Power Company
Kansas Gas and Electric Company

Western Power and Gas Company, Inc.