

554 @ 25.34
482 @ 25.74
488 @ 25.54
509 @ 25.34
416 @ 25.34
528 @ 25.34
526 @ 25.14
435 @ 25.14
246 @ 24.74
heifers--527 @ 24.44
rs--535 @ 24.14
517 @ 24.14
ifers--545 @ 23.14

COWS

896 @ 18.34
752 @ 18.24
1306 @ 16.64
1030 @ 16.84
1225 @ 16.34
1130 @ 16.24
887 @ 16.14
997 @ 16.14
1355 @ 16.14
1345 @ 16.14
799 @ 16.14
962 @ 15.84
1027 @ 15.84
1080 @ 15.64
ow--1130 @ 15.64
820 @ 15.24
924 @ 15.14
810 @ 15.14
855 @ 14.14
726 @ 12.14

MISSION
Y

Marys
Kans

Salina

Only

2:00. Cattle will
are consigned on

gs 226 @ 18.80
gs 225 @ 18.80
gs 226 @ 18.80
gs 212 @ 18.90
gs 210 @ 18.90
gs 237 @ 18.70
gs 231 @ 18.80
gs 205 @ 18.90
gs 238 @ 18.70
gs 225 @ 18.70
gs 219 @ 18.90
gs 235 @ 18.90
gs @ 14.50
gs @ 10.50
gs @ 15.25
gs @ 14.75
gs @ 17.25
gs @ 19.00

anchers
ON CO.
US 40
Phone
SALINA, KS
sed



Fast Gainer

Cattlemen might study a bit the weight gain of this gorilla from the Tokyo zoo. The gorilla gained 110 pounds in one month and now weighs 551 pounds. Zoo officials weren't happy with the gain, however, saying the animal was getting too little exercise and too much food. They put up signs asking zoo-goers not to feed the gorillas.

Missouri Expert Sees Gains In Crossbreeds

SPICKARD, Mo. — Crossbreeding in beef cattle has shown clear-cut advantages for producing a higher percentage of crop and heavier birth and weaning weights, John Lasley, University of Missouri professor of animal husbandry, said recently.

Lasley spoke to visitors attending the Beef Cattle Field Day at the University's North Missouri farm here. He summarized the results to date of the extensive beef crossbreeding project being conducted at the farm. Three breeds — Angus, Herefords, and Charolais — are being used in the study which started in 1965. Breeding and weaning data are available for two years, feedlot and carcass data for one year.

Cows bred to sires of other breeds produced six more live calves per 100 head than cows producing purebred calves. Fetal death losses before birth were slightly less in cows bred to bulls of other breeds.

Crossbred bull calves averaged 2 pounds heavier at birth than did purebred bull calves. Crossbred heifer calves showed nearly a three-pound advantage at birth and continued to show this extra hybrid vigor through weaning. At 205 days, crossbred heifers were about 4 per cent heavier than the purebred heifers, while crossbred steers were about 3 per cent heavier than the purebreds.

Average birthweight for purebred calves was for Angus, 62.6 pounds, Herefords 70.6, pounds, and Charolais 82 pounds. Angus cows had the most difficulty at calving while Charolais had the least. Cows of all breeds which produced bull calves by a Charolais sire had more difficulty than when sired by an Angus or Hereford. No difference was found where heifer calves were produced.

"Greater fertility plus heavier weaning weights add up to a 10 to 15 percent advantage at weaning time from crossbreeding," Lasley said. He called these figures to the attention of cowherd owners and said, "Too

often, cattlemen have not started looking for hybrid vigor until the cattle get into the feedlot."

In the university study, crossbred heifer calves have, in general, gained 5 to 10 per cent faster in the feedlot than the purebreds. Crossbred steers have not shown this much rate-of-gain advantage.

Crossbreeding has given only 1 to 2 percent increase in feed efficiency and there has been no major effect on carcass quality. For these traits, the crossbred is about an average of the purebred dam and sire.

The results emphasize that to get efficient gains and desirable carcass quality, these traits must be present in the purebreds used for the crosses," Lasley said. "We need to improve these traits in our purebreds whether or not crossbreeding is used."

Three sires of each of the three breeds are used in this research project each year. Each bull produces purebred as well as crossbred calves. Cows are artificially inseminated.

Only purebred cows are being used at present. Later in the experiment, crossbred heifers will be kept in the herd for breeding back to purebred bulls. Lasley said that using a crossbred cow may add extra hybrid vigor in the calves.

Okay Beer In KU Halls

LAWRENCE — University of Kansas officials have announced that residence halls may purchase beer with hall social funds.

"It's in keeping with university policy," Donald Alderson, dean of men, told the student newspaper here.

"I'd much rather see an honest expenditure for beer than wonder how students manage to use 50 pounds of ice at a party," he said.

The policy does not include liquor, Alderson said.

GRASS

& GRAIN

13th year no. 33

October 17, 1967

'Don't Hold', Says Feeder President

HASTINGS, Ia. — Charles Phelps, cattle feeder, said here this month, "There isn't any real justification for the recent decline in fed cattle prices and in the dressed meat trade, but it would be a grave mistake if

feeders hang onto their finished cattle for higher prices, which would only aggravate the situation at a later date."

The president of the National Livestock Feeders Association reported that the average price

of all slaughter steers at the seven major markets had declined about 70 cents a hundred-weight during the two mid-weeks of September, with the decline being a dollar or more per hundred on the best classes of steers. The dressed market has declined about \$2 per cwt.

"He said, "We cannot see any factors that justify this decline."

Phelps pointed out that during September the total estimated number of cattle slaughtered in federally inspected plants was only slightly higher than a year ago and was a scant 3 per cent above August this year.

The feeders president called attention to the situation earlier this year, when beef prices were low and the marketing of too many heavy cattle had a great deal to do with price depression.

"This isn't the case now, he said. "In fact, average weights of slaughter cattle recently have been running at, or slightly below, year-ago levels and considerably under weights the first five months of this year."

The Iowa feeder said the percent of steers and heifers in the slaughter was somewhat higher prior to September this year than it was a year ago, but has dropped now to about the same percentage as in 1966.

"Likewise," he said, "more steers and heifers in the slaughter can't be the cause of the decline."

"The point is," he continued, "as cattle feeders, we've been doing a somewhat better job of producing the kind of fed cattle the buyers say they want, and all of a sudden they start paying us less money for them."

Wheat Commission Uses Own Kitchen

A test kitchen opened by the Kansas Wheat Commission in Hutchinson is the first such unit in the Central Plains area.

Closest such unit is at Chicago where commercial companies such as Pillsbury operate test kitchens as part of their public relations and testing programs.

Others are located on the East and West Coasts.

The newly opened facility, managed by Mrs. Anna Jane Baird, home economist, will be used to develop and test recipes utilizing wheat products.

This is in line with the goals of the Wheat Commission to boost domestic consumption of wheat products, thereby increasing the demands for Kansas wheat production.

"Our job is to do something for the Kansas farmer," Kansas Wheat Commission administrator Jerry Fowler, said. "Any thing that uses up wheat allows more wheat to move out of the state."

High on the list for demonstrations is the school lunch program.

Recipes for mass feeding are developed under contract and tested by Kansas State University.

College students, unknowingly involved in the testing program, are served dishes such as tuna bulgur at their fraternity and sorority houses as well as at the Student Union. A test panel also rates the recipes.

After consuming the dish, students are asked to rate their opinion of the meal.

"The students are honest in their reactions and if we get mostly superior and excellent ratings, then we feel we have a good recipe to be used in mass feedings," Mrs. Baird said.

Recipes are based on 100 servings. If approved by K-State students, the recipes are distributed to schools for school lunch use.

Since much of the foodstuffs utilized in the school lunch program are commodity products donated by the federal government, there is much demand for usable recipes involving these products.

High on the list of needs in the school lunch program is a substitute for crackers because they must be purchased. Mrs. Baird is seeking a wheat product which could be baked at school and be served as a cracker substitute.

Another facet has been the development of commercial "home-baked varieties used by bakeries.

Newest release was the Honey Rolled-Wheat cookie by Dillon's. In the first week of sales, the company sold over 15,000 dozen and sales of the cookie have continued to hold up.

A Wichita bakery is now using another one of the recipes developed by the Wheat Commission.

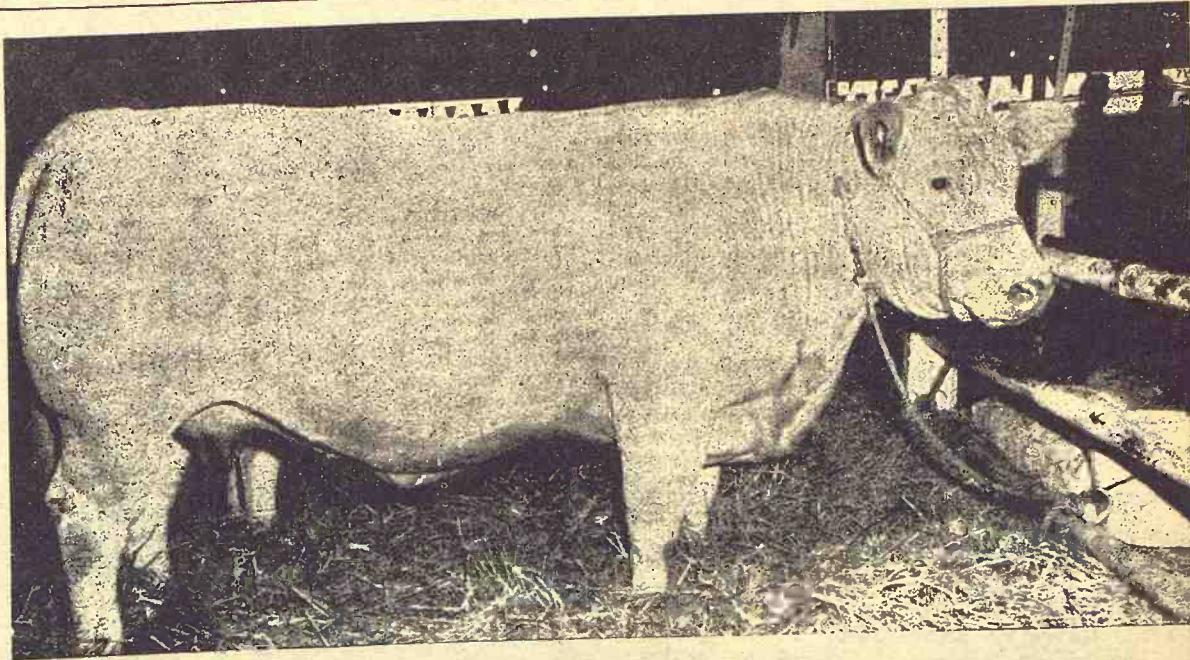

2200-lb. Charolais Cow Brings \$6700

A G&G area Charolais has set a record for the breed, selling as a 15/16 purebred at auction for \$6700. The 5-year old cow weighed 2200 pounds. The sale was held at Tulsa, in conjunction with the state fair there.

'Cattlemen Can Escape Federal Noose'

SIDNEY, Mont. — The livestock industry can escape the effects of a federally-manipulated market place because it stands out from agriculture as a whole, according to the views expressed by livestock marketing leader Ingvard Svarre at a meeting of the Montana Cattlemen's Association here.

Mr. Svarre, who is president of Certified Livestock Markets Association, referred to an article appearing recently in a national business magazine which states that agriculture is undergoing a revolution that is as profound as that of the 1930's. The cause this time, according to the article is not depression, but a shift in federal agricultural policy.

Mr. Svarre said the article states that the "new era" federal agriculture philosophy is geared to weeding out the smaller agricultural producer through exposure to the free market. When shaken down in this manner the estimated one-half million remaining big producers would be allowed, through collective bargaining organizations, to estimate demand for a commodity, establish production control, and bargain for prices uniformly — practices which other businesses are prohibited by law from doing.

"I am shocked," said Svarre, "to ponder the idea that the market place, as we know it, can be manipulated by any power or authority in this manner."

He added, however, "The facts bear out that the conclusion that the cattle and beef industry does not readily fall into the broad scope of agriculture and agricultural commodities."

"Instead, cattle and beef are products which can undergo many stages of production

with merchandising applied throughout.

"On that basis, the cattle and beef industry stands out from all agriculture. It is an industry involving many people and many products," Mr. Svarre stated.

"I think its destiny lies in the ability of those people to merchandise those products: calves, feeders, yearlings, fed cattle and beef in a vast consumer market and do so competitively and profitably," Mr. Svarre continued.

"We have a pretty good record in that regard when it is properly set down. It isn't like we were starting from scratch," said Svarre.

MORE ACCEPTANCE FOR STEEL-STUDDED TIRES

Steel-studded snow tires, which were restricted or on trial in many localities last year, apparently have won general acceptance. They are permitted in 41 states, including Kansas. The number is an increase of seven since last year.

GRASS & GRAIN

The Mid-Kansas news weekly. Published each Tuesday at 1207 Moro, (Box 1009) Manhattan, Kansas, 66502 by

AG PRESS

Dean Coughenour

E. R. Woodward

Second class postage paid at Manhattan, Kansas.

Subscription: \$3 year

CIRCULATION 11,108

If you can't say . . .

"We're finishing hogs out from \$10.50 to \$11.00 per hundred weight, total cost based on present grain costs."

...or...

"I'm saving \$1.50 to \$2.00 per head on finished hogs and bringing 45-pound hogs to market weight in only 95-100 days!"

...try Lasso Hog Supplement!

The remarkable figures above were taken from the records of one user of Lasso, the full feed ration. A starter, grower and finisher, Lasso provides a complete balance of vitamins, minerals, growth factor and Sunflower Brand Soybean Meal, nature's richest source of protein. The only place you can buy Lasso Hog Supplement is at Kansas Soya Products Company in Emporia. But, because you

buy directly from the mill, you enjoy a healthy savings on every pound. Use this power-packed 40% supplement in mixing your own feed or let us build the complete feed for you. Either way, Lasso Hog Supplement (medicated or non-medicated) can get you to market 15 to 20 days earlier than other hog supplements. For larger, earlier profits, get Lasso Hog Supplement now!

Lasso Hog Supplement, available only at

Kansas Soya Products Co., Inc.
Phone Dickens 2-7270
Emporia, Kansas



AT THE SIGN

OF THE



DOUBLE "T"

OFFICERS

CHESTER W. OBERG
President

KENNETH G. STROM
Vice President & Cashier

R. D. HINKLE
Ass't. Vice President

CLARA ROSE
Assistant Cashier

MRS. IRENE MARSHALL
Assistant Cashier

LARRY DAVIDSON
Assistant Cashier

GARY W. BECK
Assistant Cashier &
Farm Service Director

DIRECTORS

DR. LLOYD E. ALQUIST
Chairman

WM. G. AMSTEIN, JR.

GLENN V. DITTMAR

CHESTER W. OBERG

FRANK D. OBERG

FOSTER R. SMITH

KENNETH G. STROM

UNION STATE BANK



CLAY CENTER, KANSAS

Statement of Condition at Close of Business October 4, 1967

RESOURCES

Loans and Discounts		\$ 5,447,806.11
Overdrafts		3,931.59
Bank Building	\$ 70,000.00	
Furniture, Fixtures & Equipment	40,000.00	110,000.00
Federal Reserve Bank Stock		27,000.00
U. S. Gov't Securities	2,176,333.24	
State and Municipal Securities	1,538,871.69	
C.C.C. Certificates of Interest	390,726.63	
Cash and Sight Exchange	1,080,511.22	5,186,442.78
TOTAL		\$10,775,180.48

LIABILITIES

Capital Stock	200,000.00	
Surplus	700,000.00	
Undivided Profits	285,317.70	1,185,317.70
Reserves		160,824.58
Due Federal Reserve Bank		200,000.00
Deposits		9,229,038.20
TOTAL		\$10,775,180.48



The above Statement is correct

KENNETH G. STROM, Vice President & Cashier

Member Federal Deposit Insurance Corporation

FROM THE MAKER OF
AMERICA'S NO.1
TIRE VALUES!

**"A tire you
know you
can trust!"**

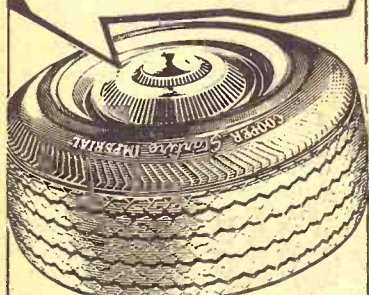

**COOPER
Starfire Imperial**

"a 4 ply tire to stabilize the
ride for a safe drive"

- For average mileage motorists.
- "Hi-T" nylon or rayon cord for increased strength and stability.
- Wide, deep Gyro-tread grips the road for extra safety.
- As strong or stronger than most tires that come on new cars.
- Top value at a moderate price.

**REAR
DUALS**

**TRACTOR
FRONTS**



TRUCK TIRES

What do you need
in tires?

You always save At

FINK

TIRE SERVICE
Wamego, Kans. 456-2575

\$10.50
cost

head on
and hogs
ays!"

ment!

ll, you enjoy a
ound. Use this
ement in mix-
t us build the
her way, Lassu
licated or non-
o market 15 to
er hog suppl-
er profits, get
ow!

BANK

S

er 4, 1967

\$ 5,447,806.11

3,931.59

110,000.00

27,000.00

5,186,442.78

\$10,775,180.48

1,185,317.70

160,824.58

200,000.00

9,229,038.20

\$10,775,180.48

Cashier

poration



Royal Honors

Mr. and Mrs. Norman Sundgren of El Dorado were named American Royal Farm Family for Kansas last week. The Sundgrens operate a 3150-acre ranch in the bluestem country in Butler County in partnership with A. H. Gish.

The ranch carries 300 head of Herefords, 100 head of which are registered and sold as purebreds, with about a section used for the production of alfalfa, milo and wheat. The ranch also includes a 960-acre shooting preserve which is licensed by the Kansas Forestry, Fish & Game Commission and is stocked with quail, pheasant and fish.

Sundgren also is a partner in Sun Enterprises, which is a Hereford R ranch and shooting preserve near Salina.

The Sundgren herd is wintered on tall bluestem grass, and calves are held over and grazed a second year. Steers are sold as yearlings weighing 700 to 750 pounds.

Sundgren, a native of Salina, started ranching in Butler county in 1949.



Johnny Kaw

Says:

Good meals must be thought out. Someday they may just be thawed out.

ITCO
EQUIPMENT • TRACTORS
PARTS • ACCESSORIES

- Grain drill tubes \$1.39
- Grain drill chains 69c
- Grain drill drive chains, all sizes
- Combine milo guards, set of 3 \$2.50
- Combine sections, regular 16c
- Combine sections, chrome 23c
- Combine canvases for AC
- Combine cylinder bars
- Combine belts, most combines
- Combine guards, most combines
- Combine roller chain all sizes
- Goggles & respirators for the dust
- Tarps, most all sizes
- New shipment of service insulated pacs in 11.79 & 13.49
- Air compressors \$89.95
- Air tanks 15.95

HOLT FARM SUPPLY

Next To Sale Barn
MANHATTAN PR 8-4343

THANK - YOU

To All New Members For Your Tremendous Response And Acceptance Of The New Salina

"WAREHOUSE MARKET"

We Invite Those Who Have Not Experienced the Wonderful New Food Shopping And Saving Experience Of The **WAREHOUSE MARKET** To Come And Get Acquainted. Memberships Are Available At The Market. New October Memberships Will Be Good All Thru November And Redeemable For BONUS Merchandise In December.

Anyone Can Become A Member And Purchase Food And Related Items At Regular WHOLESALE LOW PRICES. Sales Are Made On SINGLE ITEMS Or CASE LOTS. All "NATIONALLY KNOWN BRANDS" Are Stocked And Sold At Prices Lower Than Are Usually Charged At Most Stores For Private Labels.

PLEASE COME EARLY IN THE WEEK FOR YOUR SHOPPING CONVENIENCE

The New **"WAREHOUSE MARKET"** Facilities Can Not Serve CONVENIENTLY A Heavy Concentration Of Members On Friday And Saturday --- Shop Early In The Week And Avoid The Congestion. You'll Find The Same Low, Low Wholesale Prices Every Day Of The Week! No Week-End Specials — Ever.



WAREHOUSE MARKET

SALINA-WEST CRAWFORD AT BEVERLY DRIVE-KANSAS

"WAREHOUSE MARKET" A TRADEMARK OF THE NASH-FINCH COMPANY

U.S. Corn Crop Rated 15% Over 1966 Output

The Agriculture Department's early harvest-season report estimated the production of corn for grain at a record high of 4.72 billion bushels, up 15 per cent from the previous record last year.

The wheat crop was estimated at 1.55 billion bushels, also a record high up 7 percent from last year.

The important soybean crop was put at a record 993 million bushels, up 7 percent from the previous record last year.

The corn figure compares with 4.69 billion forecast last month and with 4.1 billion produced last year and 3.76 billion for the five-year (1961-65) average.

The wheat estimate compares with 1.54 billion predicted a month ago, 1.3 billion last year

and 1.2 billion for the average.

The winter wheat crop estimate was unchanged from last

month's 1.23 billion. Production was 1.05 billion last year and 970 million for the average.

A Bank Preferred by Farmers And Livestockmen



St. Louis Celebrates

The Cardinals' victory in the World Series occasioned a blizzard of paper in downtown St. Louis. IBM cards, insurance applications, toilet paper—anything that could safely be thrown from a tall building window — filled the air and piled up a foot deep in some places.

NOW . . . YOU CAN ORDER HIGH PROTEIN



CO-OP PROTEIN BLOCKS

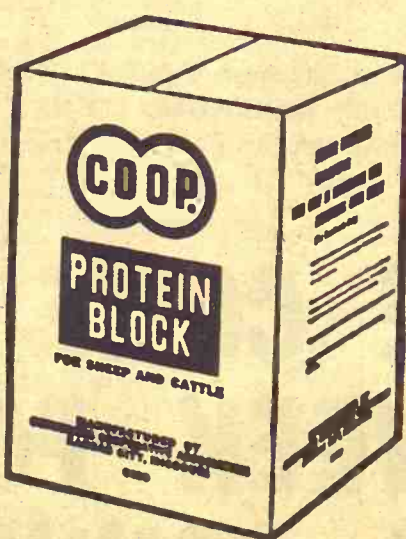

CO-OP Protein Blocks are ideal for on-ground feeding. CO-OP Protein Blocks supply your animals with a high concentration of protein (39%), carbohydrates, vitamin A and minerals. All you do is put them on the ground. Cattle find them quickly. Cattle do well, look good and gain fast even on late summer pasture or fall cornstalk feeding with highly palatable CO-OP Protein Blocks.

LABORATORY
TESTED . . .
AND
FEEDLOT-
PROVEN

Junction City
Farmer-Stockman Co-op Assn
Council Grove
Junction City CE 8-4158

Manhattan
FARMERS Cooperative Assn.
Manhattan-Alta Vista
Westmoreland-Onaga

Alma
Farmers Union Co-op
Alma Ph 765-3612
Eskridge Ph 449-2291

St. Marys
Farmers Union Co-op
Business Assn.

Carlton
Farmers Union Co-op
CARLTON
TELEPHONE 31

Clay Center
FARMERS Union Co-op
Clay Center-Bala
Miltonvale-Leonardville

Greenleaf
Farmers Co-op Elevator Assn
Greenleaf-Linn
Washington

Abilene
Abilene Co-op Assn.
Abilene CO 3-1660

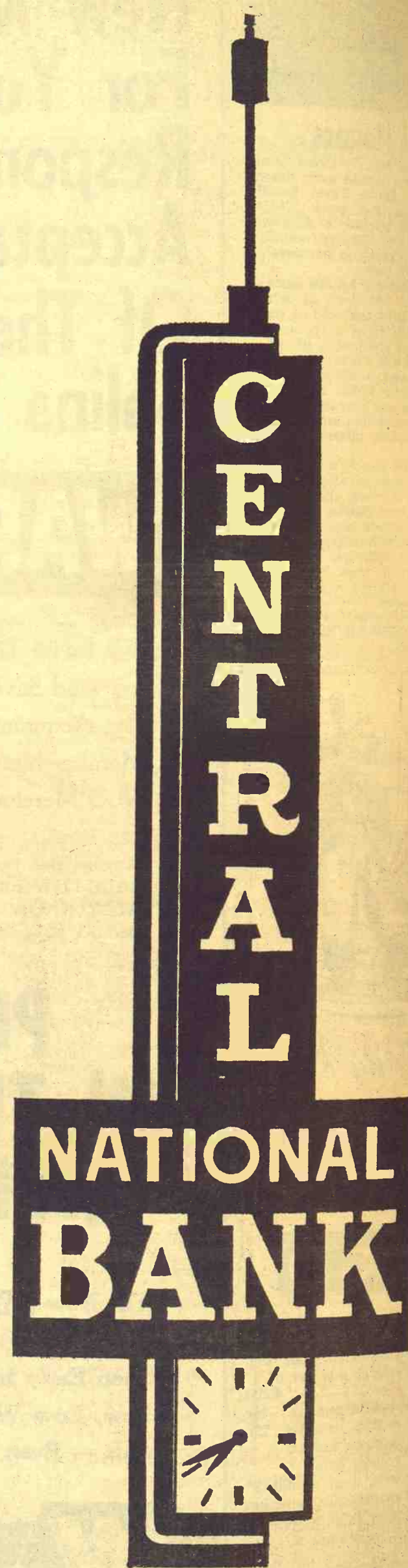

5%
ON CERTIFICATES OF DEPOSIT

Junction City, Kans.



Weekend Flood

Lyon Creek south of Junction City rose about 10 feet over flood stage following heavy rains.

Only a
world of time
can bring you
the flavor of
Kentucky's
Finest
Bourbon



**OLD
CHARTER**
8 years old

tick-tock-tick-tock
the Bourbon that didn't
watch the clock.

STRAIGHT BOURBON WHISKY • 86 PROOF • © OLD CHARTER DIST. CO., LOUISVILLE, KY.

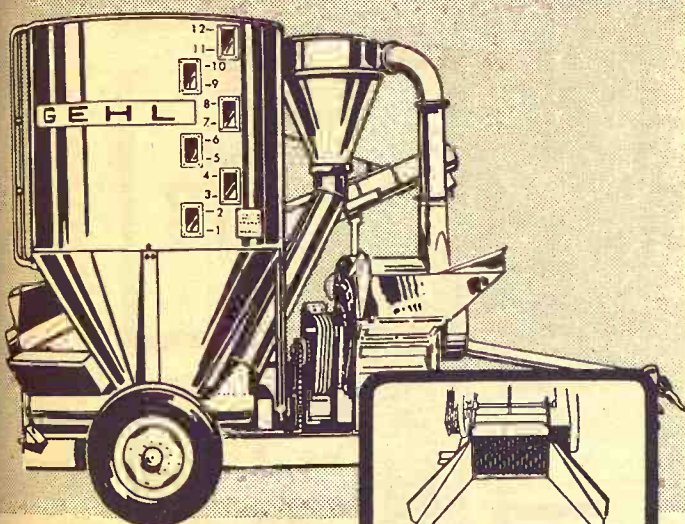

GEHL MIX-ALL

Grinds! Mixes! Delivers!

The Gehl Mix-All, with economy plain feeder and exclusive crusher-feeder attachment, grinds, mixes and delivers the most uniform on-the-farm feed.

Here's proof: Samples of feed grains, ground by Gehl and competitive mills, were compared in a "sieve-shaker" analysis (a grinding uniformity test used also by commercial feed manufacturers). In test after test, Gehl samples were the most uniformly ground. And, the more uniform the grind, the better the mix!

In the Mix-All hammermill, 66 thin, alloy-steel hammers cut . . . not pound ingredients on a big grinding surface for faster feed flow with reduced "fines." Come on in for a close-up look at all the Mix-All features, including the swinging auger-feeder.



Make us Prove it with a Demonstration!

MARYSVILLE
BRUNA IMPL. CO.
SALINA
LINDQUIST IMPL. CO.
LINCOLN
RHODY & SONS, INC.
WAMEGO
WAMEGO TRUCK
& TRACTOR, INC.

CLAY CENTER
TOBUREN IMPL. CO.
VALLEY FALLS
VALLEY IMPL. CO.
ABILENE
WISSING MOTOR CO.
SENECA
SENECA IMPL. CO.
HERINGTON
TRI-COUNTY SALES

New England Leading In Livestock Health

WASHINGTON — A second state in the nation has eradicated bovine tuberculosis from its cattle. Maine has climaxed a 50-year struggle against this serious and costly disease affecting both livestock and man by achieving an Accredited Tuberculosis Free status.

New Hampshire was accredited free of the disease on Jan. 1, 1965. One year later the Virgin Islands also reached this ultimate goal of the state-federal effort to eradicate bovine tuberculosis.

In 1929, Maine was the second state to achieve a modified Accredited Tuberculosis status — less than one half of one percent incidence in cattle. Today, 38 years later, the state celebrates the completion of a difficult task — the location and removal of that 0.5 per cent infection in its cattle population.

The state-federal effort to eradicate bovine-type TB from cattle began in Maine 50 years ago. In 1920, the testing of all herds in a county was initiated. Altogether, more than three million tests were applied to cattle. Of these, more than 12,000 were found infected with TB. Indemnity payments exceeded \$660,000.

TB herd outbreaks were lower this fiscal year — 86 as opposed to 111 the previous year.

The New England area is setting the pace for the nation in animal and poultry disease eradication efforts. New Hampshire was the first state to eradicate cattle brucellosis. Vermont was the first state to eradicate hog cholera and swine brucellosis. New Hampshire and Maine were the first two

For Your

**Complete
RECORD
NEEDS**

We have a complete
line of everything:

**Farm
Business
Personnel**

Phone PR 6-4733

**Manhattan
Typewriter Co.**
217 S. 4th MANHATTAN

October 17, 1967

Grass & Grain

5

states to eliminate bovine brucellosis, and now more than 50 per cent of the counties in the New England area are certified-free.

**Heart Of America
ANTIQUE
Show & Sale
Natl. Guard Armory
BELLEVILLE, KANS.
Nov. 3-4-5
Admission 50c**

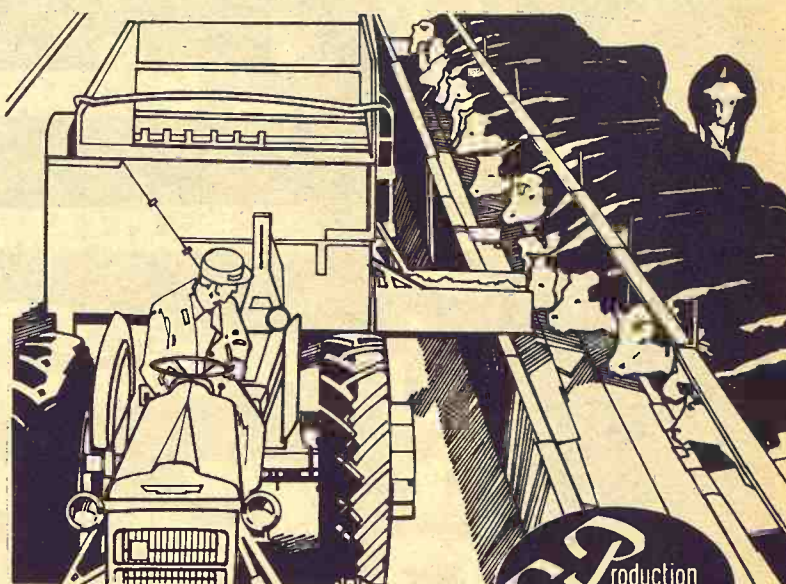

**You Can Have a
FAST GAIN with a PCA Loan!**

If you're in the cattle business, why not talk over your production finance problems with people who know what your problems are all about?

Your Production Credit Association understands. Get your cattle or feeder loan from the rancher-owned local PCA... pay only simple interest...and set up a repayment plan that fits your marketing plan.

SEE YOUR LOCAL PCA MAN

CONCORDIA James D. Ganson (North Central Kansas PCA)
HOLTON Robert O. Green (Holton PCA)
COUNCIL GROVE Charles E. Graham (Council Grove PCA)
MANHATTAN Floyd A. Rutherford (Manhattan PCA)
SALINA Curtis Syring (Salina PCA)

the Peoples national bank
CLAY CENTER, KANSAS

Established 1885

CLAY CENTER, KANSAS

CONDENSED STATEMENT

At the close of business October 4, 1967

RESOURCES

Loans and Discounts	\$5,515,428.24
Fixed Assets	119,140.00
Federal Reserve Bank Stock	18,000.00
U. S. Government Securities—\$1,120,553.50	
Kansas Municipal Bonds and Warrants	1,047,338.64
CCC Certificates of Interest	826,767.61
Cash and Due From Banks	1,179,709.32
TOTAL	\$9,826,937.31

LIABILITIES

Capital Stock	\$ 100,000.00
Surplus	500,000.00
Undivided Profits	379,090.96
Reserves	118,891.60
Deposits	8,728,954.75
TOTAL	\$9,826,937.31

The above statement is correct
R. R. SMITH, Cashier

OFFICERS AND DIRECTORS

D. E. McIntosh, Jr., President
W. F. McIntosh, Exec. Vice-President
Wayne W. Ryan, Vice-President
R. R. Smith, Cashier
Arlene Hileman, Asst. Cashier
James H. Schulze, Asst. Cashier
Wade A. Bauer, Farm Representative
H. E. Valentine
Ada Leach Bisenius
Elsie Cowell Held
George W. Fullington

Member F.D.I.C. and Federal Reserve Bank

SEDLACEK'S GIGANTIC FURNITURE STORE-WIDE FLOOR SAMPLE SALE

10 D A Y S ONLY ODDS and ENDS from our warehouses ● FLOOR SAMPLES and SOME APPLIANCES YOU CAN SAVE UP TO 70% ON MANY ITEMS...EVEN MORE!
IN THIS BIG CLEARANCE ● ALL NEWLY ARRIVED MERCHANDISE ALSO MARKED DOWN TO MAKE IT WORTH YOUR WHILE TO DRIVE TO HANOVER, KANS.
TO THE LARGEST STORE OF ITS KIND IN THE ENTIRE MID-WEST ONLY

Closed Sunday

Sale Starts Wed., Oct. 18 — Ends Sat., Oct. 28

Open Wednesday and Saturday Nights
Till 9:00 P.M.

Red Hot
Specials
Reg. \$39.50
Innerspring
Mattress
Full or twin size
16⁸⁸

Red Hot
Specials
Reg. \$49.95
5-pc. Dinette Set
Table, 4 padded
chairs
34⁸⁸

Red Hot
Specials
Reg. \$299.95
G. E. Stereo - Console
w/ walnut, AM & FM
Radio
139⁸⁸

Red Hot
Specials
Reg. \$99.95
Speed Queen
WASHER
Enameled Tub
79⁸⁸

Red Hot
Specials
Reg. \$129.95
Upl. Living Room
Chair, foam rubber
reversible cushions,
large casters
59⁸⁸

Red Hot
Specials
Reg. \$10.96
Pole Lamp
3-bulb Lamp
adjustable
6⁸⁸

Red Hot
Specials
Hunter's Special
22 Shorts
50 Cartridges
54^c
per box
Limit 2 boxes
per customer

Red Hot
Specials
Reg. \$69.95
L.O. Bassett
Extension Dining
Room table
34⁸⁸

Red Hot
Specials
Reg. \$129.95
G. E. DRYER
with Filter
Porcelain Tub
89⁸⁸

Red Hot
Specials
\$10.95
L.O. Vinyl Seat
Dining Room Chairs
Sturdy Wood
Construction
5⁸⁸

This is A Small Sample what we have to offer -- Close-out on 1967 Merchandise
Two door convenience

9 PC. DINETTE SET

Large Table with Two Leaves

Banquet Size

This is A Small Sample what

we have to offer --

Close-out on 1967 Merchandise

per box
Limit 2 boxes
per customer

5400

8988

588

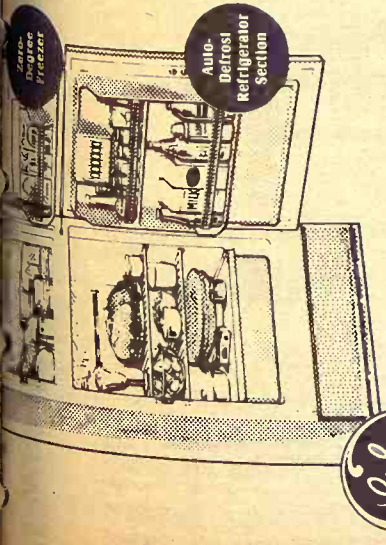

GE Two Door 12' Refrigerator-Freezer

Two appliances in one! Freezer stores up to 91 lbs. frozen foods on long-term basis! Only 28" wide! Needs no door clearance at side. Copertone, colors or white.

Only

\$189

Admiral Refrigerator

12 cu. ft.

- 56 lb. freezer
- Butter compartment
- 2 Egg Shelves
- Less Crisper

\$189.95 Value
Sale Price --
13988

Crisper \$10.00 extra

CHEST FREEZER

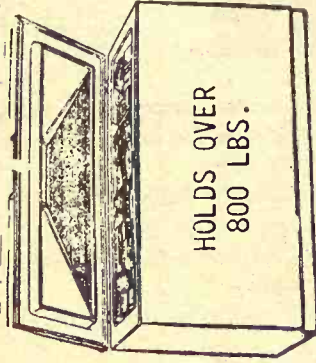

HOLDS OVER
800 LBS.

- 23 cu. ft.
- Dry-wall condensor
- Counter-Balance Lid
- Trouble free sealed unit
- Maximum Food Protection

\$299.95 Value
Sale Price --
19988

P7 Self-Cleaning Oven Range! Lowest Priced



Replace your old range now... only

\$ 229

30" Automatic Range

You don't have to worry about baked-on grease and grime in your P-7 Oven! Just set the dials, latch the door... it cleans itself... electrically!

- Set oven timer to turn on and off automatically.
- Hi-Speed, self-cleaning Calrod® surface units.
- Roomy storage drawer adds space to your kitchen.

Prices subject to merchandise on hand. Some are one or two of a kind. Some slightly damaged. First come, first served.

A complete stock of chest & upright freezers

ADMIRAL

GENERAL ELECTRIC

AMANA



HIDE-A-BED

- Beautiful Davenport by Day
- Luxury Bed at Night
- Reversible Foam Cushions
- Full Size Innerspring Mattress.

9988



2-Pc. Living Room Suites

Nylon Covered, Reversible Cushions.
\$179.95 Value

Sale Price --
11988



2-Pc. Modern Living Room

Foam Cushions, Nylon Cover.
\$239.95 Value

Sale Price --
17988

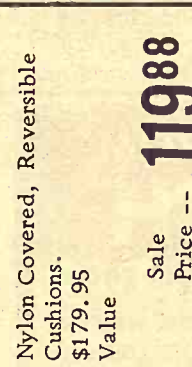

7-piece Living Room Outfit
Davenport & Chair
2 End Tables
2 Lamps

13988

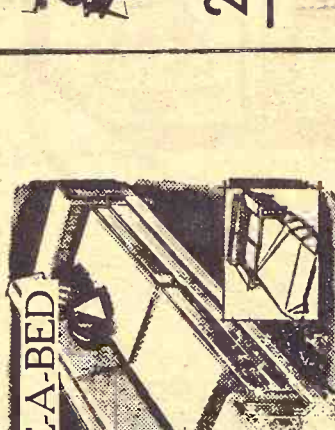

- Triple Dresser
- Plate Glass Mirror
- Chest of Drawers
- Panel Bed
- Dust Proof Cabinets

18988

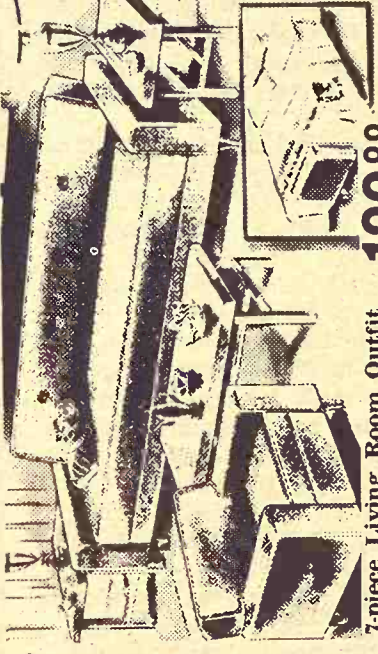

4-pc. Suite
Regular \$189.00
Seller **14988**

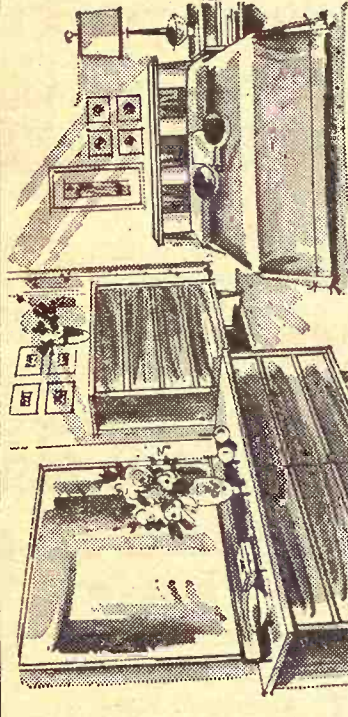

Banquet Size
Large Table with Two Leaves
8 Washable Vinyl Chairs
Bronze Tone Finish with Brass Accent

10988

Challenge Price-----



Make your room more hospitable with the warmth and charm of this authentically styled

3 Cushion Davenport
16988

2 Cushion Love Seat
149.88

EARLY AMERICAN
Wing back Chair
7988

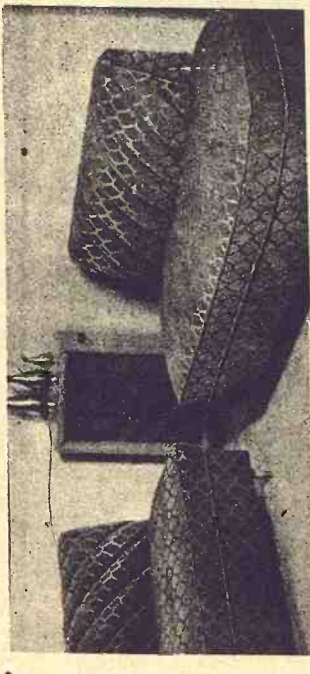

2-PIECE
SECTIONAL
SQUARE ENDS
Nylon Cover
Double Spring Construction

69.88

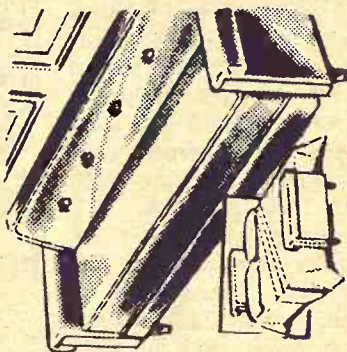

Sofa Bed

Versatile Nylon Cover
Coil Spring Construction

Reg. \$79.95
5988



MODERN
TURN-ABOUT
ROCKER

34.88

KROEHLER
world's largest furniture maker

Diamond tufted back is the keynote of this design. It swivels, it rocks. Beautiful walnut wood with self-leveling glides on base. \$59.95 value.

FREE DELIVERY
Within 200 Miles
Easy Credit

SEDLACEK'S

Hanover

Phone ED 7-2345

Kansas

BOVINE TB OUTBREAKS IN 86 CATTLE HERDS

(Fiscal year 1966)

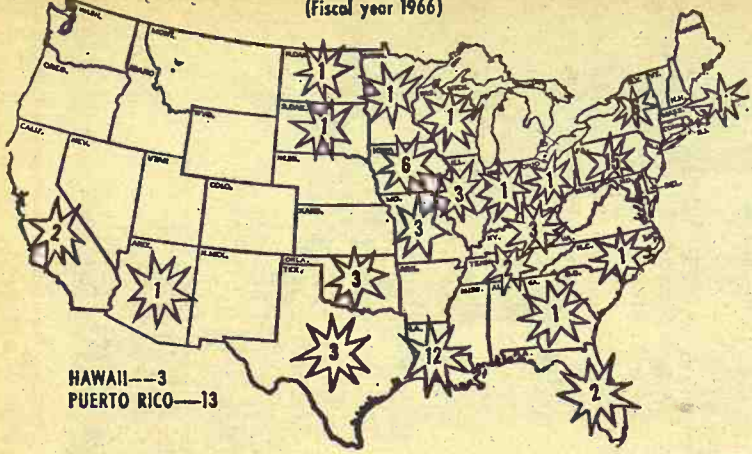

HAWAII—3
PUERTO RICO—13

U. S. DEPARTMENT OF AGRICULTURE

AMERICAN RESEARCH SERVICE

Trend To Fewer Co-ops, Higher Volume

MANHATTAN — The number of farm cooperatives in Kansas has been on the decline during recent years, but membership and volume of business have been increasing, according to a Kansas State University economist.

Milton Manual, professor of economics, notes that there

were 320 cooperatives in the state in 1965, down 11 percent from 10 years earlier. However, total membership was up 22 percent to 219,000. Total business soared by 72 percent during the period, reaching \$468 million in 1965.

The trend toward fewer cooperatives is also noted on the national level. There were 8,583 co-ops in the U.S. in 1965, 13 percent fewer than in 1955. But total membership showed a 7 percent decline to around 7 million.

Total business volume for

October 17, 1967

1965 was up 50 percent to \$14.7 billion.

Kansas rated tenth in the nation in total business done by cooperatives in 1965, fourth in the value of grain handled, and sixth in dollar volume of farm supplies sold.

Total business volume increased for all major commodities during the period. Volume of grain handled was up 71 percent, dairy products 24 percent, and livestock and livestock products 6 percent.

Dollar volume of farm supplies handled through Kansas co-ops totaled about \$136 million in 1965, an increase of 125 percent from 1955.

Sheep Breeders Set Date For Fall Ewe Sale

Kansas purebred sheep breeders will hold their annual ewe sale Saturday, November 18, at Hutchinson, George Ahlschwede, Extension livestock specialist at Kansas State University and secretary of the group, reports.

The 22nd annual sale will begin at 1 p.m. on the State Fair grounds. The event will feature yearling, 2-year-old, and 3-year-old bred and open ewes. "This is an opportunity for people to get a new start in the sheep business with high quality stock," Ahlschwede says.

He says he expects a majority of the consignments will be yearlings and 2-year-olds. And there will probably be selections of six breeds — Hampshire, Suffolk, Dorset, Shropshire, Southdown, and Corriedale. Registration certificates and necessary health papers will accompany each animal.

Last year's sale included 76 head with the largest number in the Hampshire breed. Breeders from many parts of the state selected ewes from the sale. Expectations are for another successful sale this year.

Nominations for the sale will be taken until Saturday, October 21. They should be sent to Ahlschwede at Weber Hall, KSU, Manhattan, Kansas, 66502. A \$5 fee is charged each entry.

Condensed Statement as of the close of business Oct. 4, 1967

Serving This Community Over 80 Years.

RESOURCES

Loans and Discounts	\$10,520,918.82
U. S. Bonds	3,610,882.78
Municipal, County and State Bonds	3,763,788.77
Stock in Federal Reserve Bank	39,000.00
Bank Premises Owned	620,371.16
Furniture and Fixtures	13,358.09
Other Real Estate Owned	48,000.00
Other Assets	11,507.31
Cash and Due from Banks	2,860,852.22
TOTAL RESOURCES	\$21,488,679.15

LIABILITIES

Capital Stock	500,000.00
Capital Notes	500,000.00
Surplus	800,000.00
Undivided Profits	748,423.80
Reserve for Contingencies	305,190.29
Deposits	18,635,065.06
TOTAL LIABILITIES	\$21,488,679.15

The above statement is correct
ALVIN A. HOSTETLER, Pres.

MAIN BANK

701 Poyntz Ave. Phone PR 6-4741

WALK-IN TELLER FACILITY
4th & Poyntz Phone PR 8-3521

BANKING HOURS

Main Bank & Drive-thru	Walk-up Teller Windows
Monday Through Thursday 9:30 a.m. to 4:00 p.m.	Monday Through Thursday 8:30 a.m. to 5:00 p.m.
Friday 9:30 a.m. to 6:30 p.m.	Friday 8:30 a.m. to 6:30 p.m.
Installment Loan Dept.	Downtown Teller Facility
Monday Through Thursday 9:30 a.m. to 5:00 p.m.	Monday Through Friday 10:00 a.m. to 3:00 p.m.
Friday 9:30 a.m. to 6:30 p.m.	Saturday 9:30 a.m. to 12 Noon

MAIN BANK CLOSED ON SATURDAYS

THINK FIRST

The First National Bank of Manhattan

Member F. D. I. C.

2 GREAT OFFERS FROM McCULLOCH

FREE!

Yours for the asking!
1967 COLLEGE & PRO FOOTBALL GUIDE



96 fact packed pages; 300 College, NFL, AFL teams, rosters, schedules, line-ups; records.

SAVE \$25*



COMPLETE WEEKEND WOODCUTTER'S KIT INCLUDED WITH THE PURCHASE OF ANY McCULLOCH LIGHTWEIGHT SAW

*From manufacturer's suggested list prices on individual items.



Surgical Boring



Pruning is easy



Trim fence posts fast



Cuts through roof



Clean up storm damage—fast

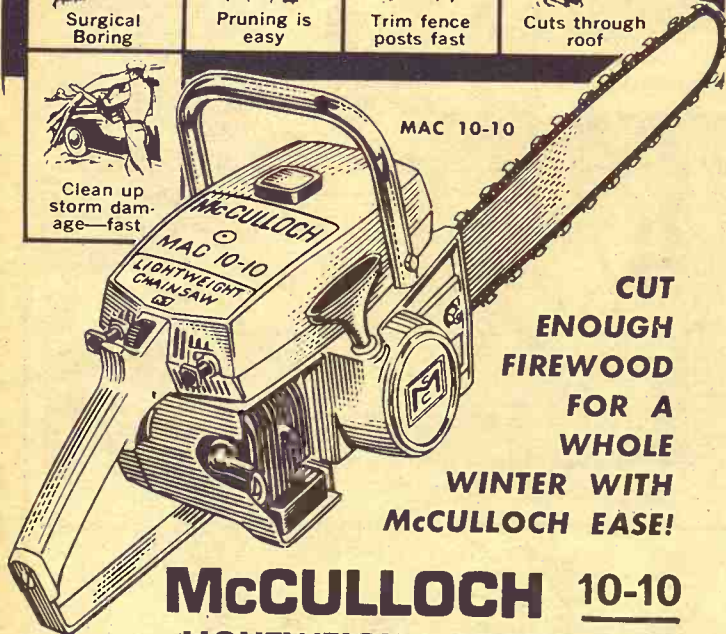

CUT ENOUGH FIREWOOD FOR A WHOLE WINTER WITH McCULLOCH EASE!

McCULLOCH 10-10 LIGHTWEIGHT CHAIN SAW

Easy to Use—Weighs only 10½ pounds! (less bar and chain) Perfectly balanced!

Gives you everything you want! Makes short work of any job. Get plenty of power and lightweight. Durable bearing construction, Re-boreable cylinder. Cuts at any angle. All at a low price!

\$159.95

With 12" factory-installed bar and chain.

DUMMERMUTH IMPLEMENT CO.
HI 3-4476 — Marysville

TODD TRACTOR & EQUIPMENT CO.
DE 6-2138 Seneca or AV 4-2129 Sabetha

DAVENPORT EQUIPMENT CO.
LA 8-1151 — Osage City

YOUNG EQUIPMENT CO.
767-5018 — Council Grove

JORDEN IMPLEMENT CO.
CO 3-2041 — Abilene

W. W. SMITH & SONS
ME 2-3148 — Clay Center

WATERS HARDWARE
CE 8-3114 — Junction City

K-HILL ENGINE SERVICE
PR 8-2011 — Manhattan

VAHSOLTZ IMPL. CO.
TA 5-4521 — Salina

WASHINGTON IMPLEMENT CO.
EA 5-2301 — Washington

Look into the features of the CASE 300 FORAGE HARVESTOR

- Structurally rugged without excessive weight (Built-in brawn. Light on the drawbar.)
- Roller chain and gear drive
- Heavy-duty cylinder. Adjustable cutting length from 13/64 to 2-1/8 inches
- Spring-loaded rolls for force-feeding forage
- Built-in knife sharpener
- Cutting and delivery controlled from tractor seat
- Hook the 300 to any 50 hp or larger tractor
- Swinging drawbar. Adjustable axles.

BUY CASE NOW



Interest Waived into 1968 on most Case Equipment

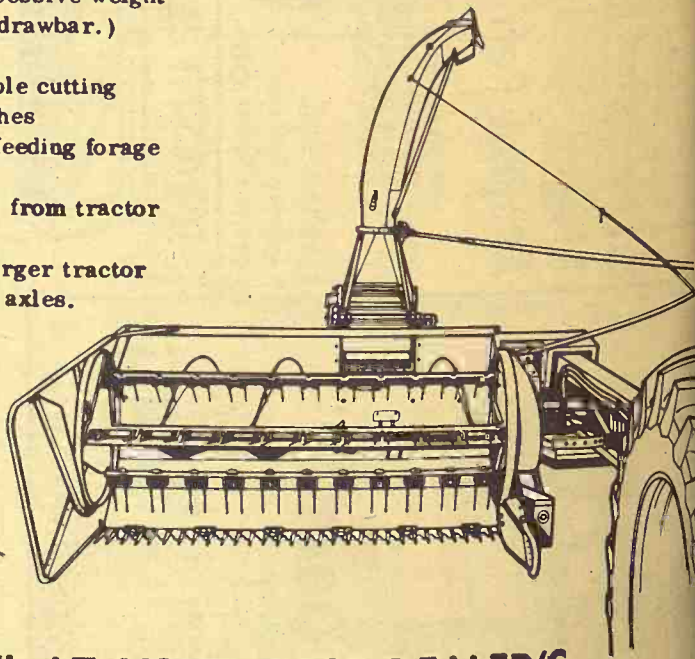

LOOK NOW! AT YOUR CASE DEALER'S

SALINA
Vahsholtz Impl. Co.

CENTRALIA
McBratney Impl.
Phone 857-3815

HEBRON, NEBRASKA
Ells Implement Company
Phone 768-6320

MARION
Longhofer Supply

CLAY CENTER
Porter Eqpt. Co.
1121 Crawford ME 2-5202

LINN
Kuhlman Motor Co.

MARYSVILLE
Brauchl Brothers

CHESTER, NEBR.
Grabau Impl. Co.

OUR DAILY BREAD

— by G&G Area Cooks

Sharon Bolte Of Beverly Wins 'Daily Bread' Prize

Winner this week is Sharon Bolte of Beverly. She writes, "crunchy topping adds delicious flavor to this easily prepared dessert."

BANANA BUTTER CRUNCH

- 3 cups diced banana
- 1/2 cup sugar, white
- 1/2 teaspoon nutmeg
- 1 cup brown sugar, firmly packed
- 1 1/2 cups sifted flour
- 1 cup rolled oats, uncooked
- 1/2 cup butter
- 1/2 cup shortening (corn oil)

Mix bananas, sugar and nutmeg. Place mixture in bottom of greased 10x6x1 1/2-inch baking dish or pan. Combine brown sugar, sifted flour, oats and salt in a bowl. Cut in butter and shortening as for pastry and sprinkle on top of bananas. Bake in a moderate oven, 375 degrees, for 40 minutes or until crisp and browned. Serve warm or cold with whipped cream, whipped topping mix or vanilla ice cream. Will serve six. "Sometimes I sprinkle 1/2 cup walnuts over top while baking."

The next recipe was sent by Mrs. Ernest Wilson, Clifton:

APPLESAUCE CAKE

- 1/2 cups sugar
- 1/2 teaspoon salt
- 1 teaspoon cinnamon
- 1 teaspoon lemon flavoring
- 1/2 teaspoons baking powder
- 1/2 cups flour
- 1/2 cup shortening
- 1/2 teaspoon cloves
- 1/2 teaspoon nutmeg
- 1 teaspoon soda
- 1 egg
- 1/2 cups sweetened applesauce
- 1/2 cup nuts

Bake in layers, cream shortening and sugar. Add eggs and applesauce, beat thoroughly. Mix the flour with baking powder, soda, salt and spices. Add nuts and flavoring last. Pour in greased pan that has been oiled with flour, bake in moderate oven (375 degrees) about 40 minutes. Frost with favor frosting.

The Latest 'Daily Bread' Prize

NYLON UTENSILS

FOR YOUR teflon-coated cookware. Dishwasher safe. Nylon construction withstands temperatures up to 450 degrees. Appliance-white with decorative black rose design on handles. Four handy pieces. A product of Norplac, Inc.

The winner each week is drawn by lot from the recipes printed.

Win one by sending us your favorite recipe — this can be main dish, leftover, salad, side dish, dessert or what have you.

1. Check your recipe carefully to be sure all ingredients are accurate and accounted for.

2. Be sure your name and address are on the entry.

3. Send it to Woman's Page Editor, Grass & Grain, Box 1000, Manhattan, Kansas.

FARM & RANCH LOANS

What are the security requirements? A Land Bank loan is secured by a first mortgage on the borrower's farm or ranch. The amount is not based on the sale price, but on the appraised value of the property.

R. STANLEY PARSONS, Mgr.

SEE ME AT
604 HUMBOLDT PR 8-2971
Res. Phone PR 6-9044
MANHATTAN

Open Mon. through Fri.
8 a.m. to 5 p.m. (closed 12-1)

Branch Offices: CLAY CENTER & JUNCTION CITY

Federal
LAND BANK Assn. of
MANHATTAN

Serving Clay, Geary, Pottawatomie & Riley counties.

October 17, 1967

Grass & Grain

9

- 1/2 cup water
- 1 egg
- 1/2 cup shredded coconut
- 1/2 cup chopped nuts
- 1 stick oleo

Spread filling in 9-inch square pan. Combine cake mix, water and egg and beat four minutes medium speed. Pour over pie filling. Sprinkle coconut and nuts over top. Drizzle melted oleo over top. Bake at 350 degrees for 40 minutes.

The following recipe is from Mrs. W. T. Blevins of R 1, Clay Center:

- 20 medium green tomatoes
- 8 medium onions
- 8 medium apples
- 3 green peppers
- 2 red peppers
- 3 tablespoons salt
- 1 tablespoon celery seed
- 1 tablespoon mustard seed
- 1 tablespoon tumeric, optional
- 1 tablespoon cinnamon
- 5 cups sugar
- 3 cups vinegar

Grind vegetables and apples. Drain well. Put in large kettle, add the seasoning, sugar and vinegar. Bring to boil and cook 30 minutes. Put in sterilized jars and seal while relish is boiling hot. Makes about six pints.

MATTRESS & BOX SPRINGS

Specials Every Day
New Low Prices
Buy Direct

Also Complete Rebuilding Service

Manhattan Mattress Co.

414 S. 4th PR 8-5302

Flameless Electric Dryers Cost Up to \$40 Less & Dry Best

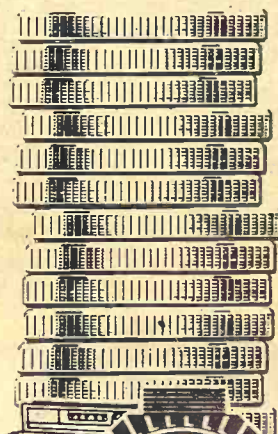

FREE
ELECTRIC BLANKET when you purchase a new, flameless electric clothes dryer from any participating appliance dealer. Offer good to KPL electric customers only.

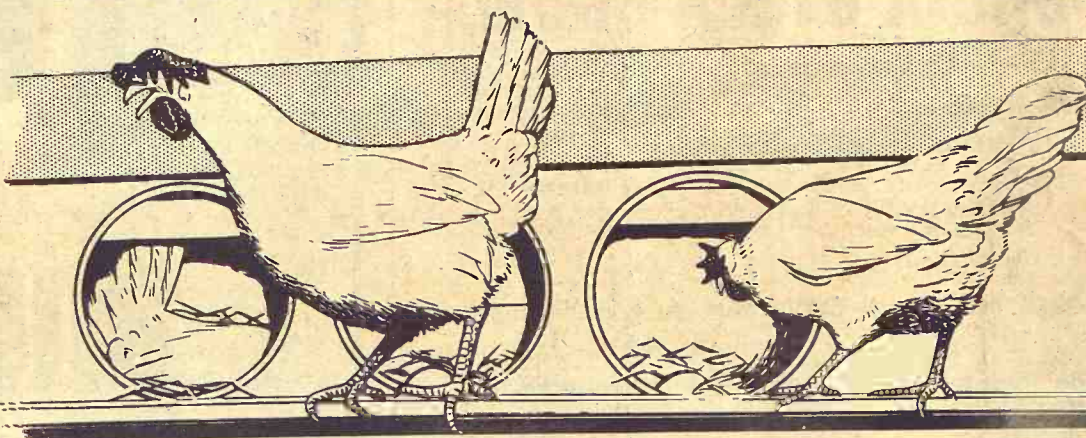

Cage or floor?

Either Way You Save By Feeding Top Quality Naturich Layer Feeds

The NATURICH MARKET EGG PROGRAM consists of recommended formulas for the commercial laying flock. The formulations are the most up-to-date available. Complete feeds or concentrates that may be utilized under a variety of conditions to suit the needs of the poultryman. For total feeding results, call or stop by your Naturich Dealer. You'll be glad you decided on NATURICH.

NATURICH MILLS

Abilene Kansas

"A finer feed for every need"

Mini-coats Take Top Honors On Campus

For the campus-bound, it's the year of the mini-coat . . . abbreviated, fashion-wise and young as today's coed.

Taking its cue from the mini-skirt, the coat that's winning collegiate approval is hardly longer than a jacket . . . leaving lots of leg to be covered.

But to stave off the possibility of frostbite, fashion design-

ers have come to the fore with a raft of stylish accessories that have become practical necessities. They take the form of textured, bright colored stockings or tights and way-out boots that fill the gap 'twixt toe and thigh.

Shortest of the mini-coats are paired with coordinated skirts which show a few inches below the coat hemline. These outfits are usually teamed with knee-high stockings or tights.

Cotton corduroy carries off fashion honors for the new shorter length coats, turning up in mini-versions of trench coats, campaign coats, double-breasted swagger coats, or free-wheeling tents.

Corduroy's traditional ribbing is seen in all sizes, from pinwheel to wide or a mixture of both. In many cases, wales are used on the horizontal to emphasize the mini-lengths.

Autumn coat colors range from brick red to ginger, from smoke blue to willow green, from nugget to bone.



New Phone Number

After October 28 to call Grass & Grain, phone area code 913

JEfferson 9-7558

**Grass & Grain
AG PRESS**

1207 Moro — Manhattan, Ks.

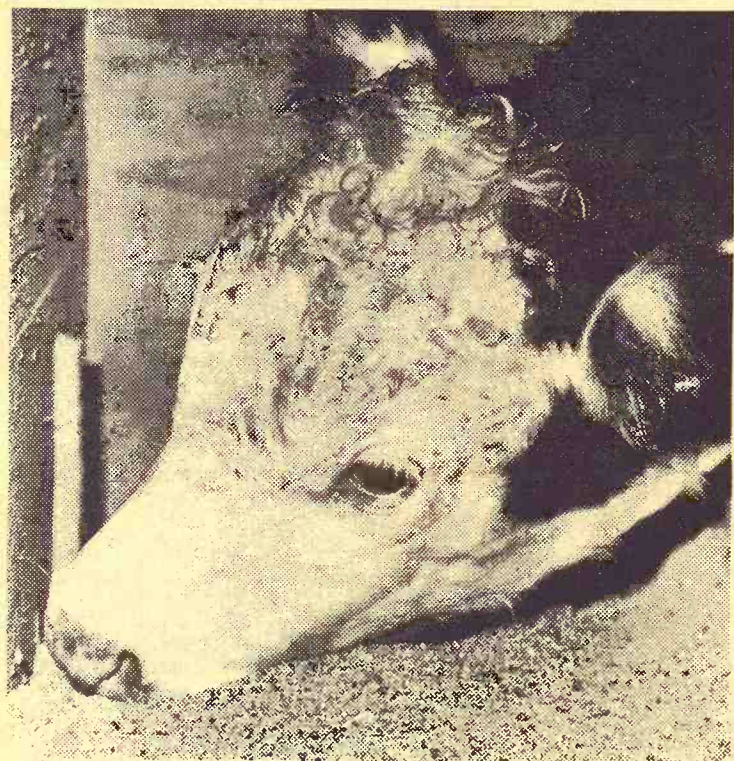

COSTS CUT WITH PURINA STEER CHOW

Can feeders cut feed costs without sacrificing performance? Results from Omaha feedlots say yes. In 10 comparative tests, 1,111 cattle averaged 3 pounds daily gain with Purina Steer Chow at a cost of \$20.17 per cwt., \$1.98 less than feed costs on 882 other head.

The tests prove that cattle can be fed efficiently with a 32% protein supplement. Purina research has designed Purina Steer Chow for feeders who finish yearling cattle on a low roughage, high energy feeding program. It's the low cost supplement that's high in Vitamin A. Also available with antibiotics and stilbestrol.

Find out for yourself that you don't have to sacrifice performance to cut costs. Feed Purina Steer Chow. Call us now!

Bartlett Grain Co. CE 8-5134 Junction City
Americus Grain Co. 884-3465 Americus
Gorden Mark Elevator . . ME 2-3381 Clay Center
Western Grain Mill 767-5933 Council Grove
Flint Hills Feed & Grain . . PR 8-5322 Manhattan
Farmers Union Feed Mill . . 437-2434 St. Marys
Mor-Kan Elevator 349-2214 White City
Reading Grain & Lumber . . AN 9-3842 Reading



Try This Quick And Easy Company Chicken

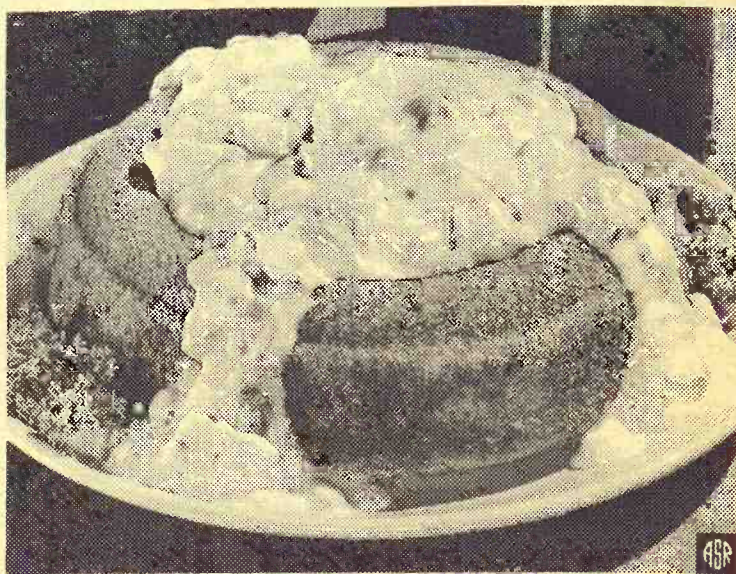

Creamed chicken takes on company airs when served in a golden ring of crusty cornbread. One-pot preparation makes quick work of this creamed chicken. The velvety smooth sauce, made with double-rich evaporated milk, is finalized with the mushrooms and other good ingredients. Quick and easy, too, is the golden circle fashioned from a convenient package of corn muffin mix.

COMPANY CREAMED CHICKEN

1 can (4 ounce) sliced mushrooms
1 chicken bouillon cube

3 tablespoons butter
1 tablespoon minced onion
3 tablespoons flour
½ teaspoon salt
Dash of pepper
1 tall can evaporated milk (1½ cups)
2 cups diced cooked chicken
Drain liquid from mushrooms: Add water to measure ½ cup liquid if necessary. Heat liquid; dissolve bouillon in it. Melt butter in medium size saucepan; add mushrooms and onion; cook and stir until mushrooms are lightly browned. Remove from heat. Add flour a little at a time, blending smoothly. Stir in salt, pepper,

mushroom liquid and evaporated milk. Cook and stir over medium heat until thickened. Add chicken; heat to serving temperature. Serve in Corn Ring. Serves six.

To make Corn Ring: Prepare a 12-ounce package of corn muffin mix according to package directions, adding 1 teaspoon paprika and 2 tablespoons chopped chives, if desired. Spoon into a well-buttered 4 or 5 cup ring mold. Bake in preheated oven (400 degrees) 15 minutes.

This Year Put Up MONSANTO SEAL-VAC VACUUM SILAGE

- * Sealed Storage . . No Air
 - * Unheard of Low Cost
 - * Next to No Spoilage
 - * Highest Feeding Value of All
 - * Proven Performance
- For more information, call your SEAL-VAC Dealer.

Victor Kruse
Phone 2609
Barnes, Kans.

Look For These Tags On International Equipment

TIME TO TRADE and SAVE

ON THIS ITEM AND MOST RELATED EQUIPMENT PURCHASED TOGETHER AND FINANCED THRU IHCC

FINANCE CHARGES ARE PAID FOR YOU WELL INTO 1968!
SEE A NEARBY IH DEALER

COUNCIL GROVE
Macha-Revere

BELLEVILLE
Chapman's On US hwy. 81

GYPSUM
Kuhn Impl. — OW 6-4411

WAKEFIELD
Auld Chevrolet

MARYSVILLE
Bruna Brothers

FALUN
Dauer Impl. Co.

HANOVER
Hanover Impl. Co.

LEONARDVILLE
Kendall Garage

HERINGTON
Pioneer Service & Sales

MINNEAPOLIS
Chapman Impl. Co.

CLAY CENTER
Norquist's Inc.

ABILENE
Abilene Truck & Tractor

Add Disinfectant To Family Wash To Ensure Cleanliness

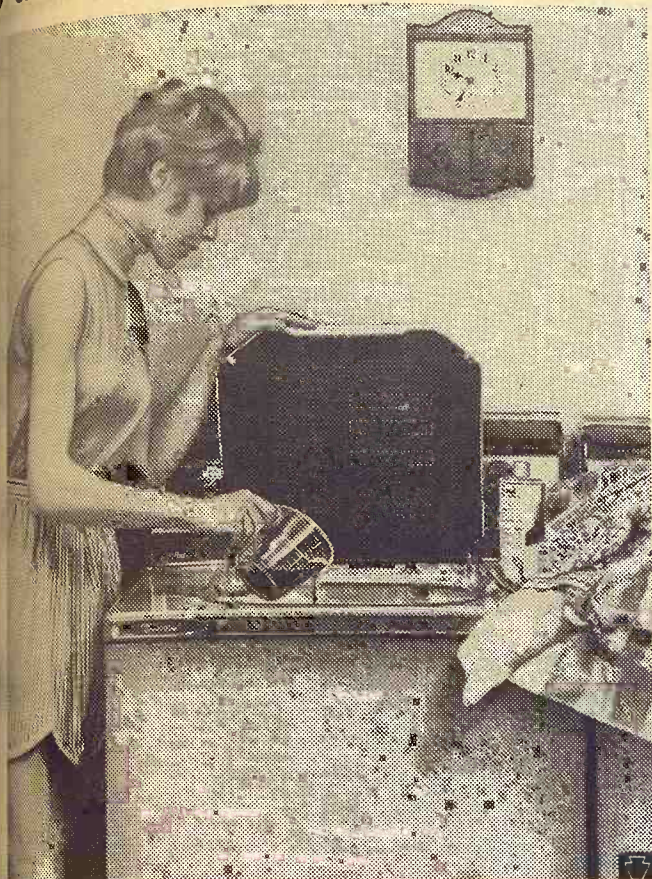

Make sure the family wash is really clean. U. S. Department of Agriculture tests show that even freshly-washed fabrics can harbor and spread disease-causing germs. USDA's recommendation: Use a disinfectant along with your soap or detergent to reduce the germ count. This is especially important if there is sickness in the family or if you use a community washer. Among the USDA-approved products are high-concentration pine oil disinfectants. Use $\frac{3}{4}$ cup for a top-loading machine and $\frac{1}{2}$ cup for a front-loading machine. Be sure to read the label on the disinfectant you choose and fol-

low the manufacturer's directions. Then the family wash will be as clean as it looks.

Set For State 4-H Congress At Wichita Nov. 2-4

More than 100 Kansas 4-Hers will be named this week as delegates to Kansas 4-H Congress at Wichita, November 2-4. "Respect for Law" is the topic to be emphasized at what might be described as a "citizenship seminar," reports Charles Bates, Extension 4-H specialist,

Kansas State University, and coordinator of the annual event. Speakers and discussions by the teenagers will present ways the youth can promote respect for law enforcement and support in their home communities.

The Congress schedule includes an awards banquet, tours, speeches and discussions, in addition to time for informal visiting and recreation.

The delegates win the Wichita trip in recognition of outstanding accomplishments in some segment of the 4-H program.

The first-place judging teams in clothing, foods, home improvement, and crops at the Kansas State Fair win a trip to the Kansas 4-H Congress. State blue ribbon award groups in foods, electric, personal development, weed control, and citizenship are named delegates.

The Kansas 4-H Foundation administers the awards program making the educational trips possible. Donors for the various groups are Rural Electric Cooperatives and Electric Companies of Kansas; Federal Land Bank, Wichita; South-

western Bell Telephone Co., Topeka; Vulcan Chemical Co., Wichita; and Kansas Production Credit Association and Federal Intermediate Credit Bank of Wichita.

October 17, 1967

Grass & Grain

11

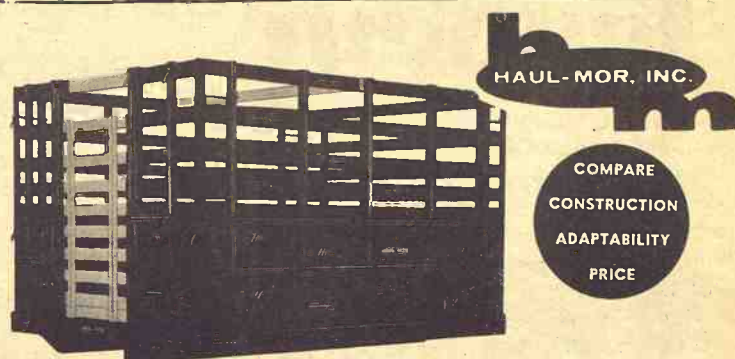

Grain Body with Combination Lift-Off Rack.

7'x80" wide
8'x80" wide
9'x93" wide
10'x93" wide
12'x93" wide

13'6"x93" wide
15'6"x93" wide
16'6"x93" wide
18'x93" wide

- Regular grain body
- Hardwood lift-off rack
- Racks added to grain body give 66" height
- Perfect fit
- Furnished with 2 gates
- One for grain, one for stock rack

Special sizes easily manufactured to your requirements

When Ordering Specify Make, Model, Size of Body
HAUL-MOR, INC. valley falls, kansas • phone 945-3211

CONDENSED STATEMENT OF CONDITION

Citizens STATE BANK

MANHATTAN, KANSAS

Close of business October 4, 1967

RESOURCES

Loans and Discounts	\$ 6,062,652.14
Bank Premises	93,831.01
Furniture & Fixtures	49,099.06
U. S. Bonds and Notes	637,911.31
Municipal Bonds	2,747,341.95
Cash and Sight Exchange	1,186,828.71
TOTAL	\$10,777,664.18

LIABILITIES

Capital Stock	\$ 200,000.00
Surplus	300,000.00
Undivided Profits	258,386.66
Reserves	118,083.52
Accounts Payable	15,000.00
Total Deposits	9,886,194.00
TOTAL	\$10,777,664.18

The above statement is correct

W. H. BELL, President

In addition to our regular banking hours, we are open Friday from 4:00 to 7:00. Closed Saturdays.

DIRECTORS

W. H. Bell
Byron Brooks
Donn J. Everett
Ralph Rothlisberger
M. James Ryan
R. T. Sheldon
C. M. Skaggs
A. W. Torluemke
Arthur D. Weber
Ward Wright
John Means

OFFICERS & TELLERS

W. H. Bell, President
Byron Brooks, Chairman of the Board
John Means, Executive Vice President
R. T. Sheldon, Vice President
H. Alan Bell, Cashier
Twila Ericson, Assistant Cashier
David Murphy, Assistant Cashier
Marilyn Andes, Secretary
Golda Abshire, Teller
Donna Flohr, Teller
Phyllis Dawson, Teller
Dorothy Moser, Teller
Helen Roe, Teller
Michael Toy, Teller

MEMBER FEDERAL DEPOSIT INSURANCE CORPORATION



"It's sure good to hear your voice!"

Long Distance has a way of making you feel close to folks you don't get a chance to see very often. It's so satisfying for sharing news... and keeping in touch, any time. And it's the next best thing to being there. Call soon and see.

Southwestern Bell



Penneys

HOME & AUTO CENTER
4th & Pierre Manhattan

IN MANHATTAN

Your One-Stop Headquarters for all WINTERIZING NEEDS

Power Up With Foremost
Custom Big Power 12 Volt Battery

\$1088

With Trade
**GUARANTEED
30 MONTHS**

Quantity
Limited



All
Five
Types,
One
Price.

Type 24
Type 29
Type 60
Type 53
Type 22

BATTERY GUARANTEE
If the battery fails (not merely discharges)
(1) within the first 90 days - a free replace-
ment. (2) after 90 days but within the speci-
fied period of time shown, we will replace the
battery charging only for the period of owner-
ship. This charge will be based on the current
retail price less trade-in at the time of return,
pro-rated over the stated months of guarantee.

FOREMOST NYLON MUD AND SNOW TIRES FOR LIGHT TRUCKS

670-15	6 ply	19.88 F.E.T. 2.83
700-15	6 ply	22.88 F.E.T. 3.30
600-16	6 ply	19.88 F.E.T. 2.65
650-16	6 ply	22.88 F.E.T. 3.02

Foremost **FULL STRENGTH**
Anti-Freeze & Summer Coolant

\$139

ONLY

PER GALLON
IN GALLON TINS

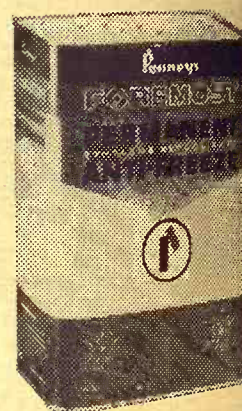

FREE OFF-STREET PARKING
ON OUR LOT SOUTH SIDE OF STORE

Open Mon. and Thurs. 9:30 til 9 ... Other Days 9:30 til 5:30
Also Shop Penneys Catalog ... Phone PR 6-4711

Manhattan Commission Co., Inc. *Sale Every Thursday*

We had the largest run of cattle at our sale last Thursday that we have had since we have taken over this business. However, next week's run will be much lighter and we have plenty of buyers coming to buy cattle, so if you have cattle to sell bring them in next Thursday. The following is a partial listing of the sales made:

13 mixed steers	952 @	21.60
12 holstein steers	752 @	21.40
10 holstein steers	883 @	20.80

STEER CALVES

2 whiface steers	240 @	35.75
2 black bulls	270 @	35.75
1 whiface steer	210 @	35.50
1 roan steer	260 @	33.00
1 whiface steer	305 @	33.00
1 whiface steer	215 @	32.75
1 black steer	285 @	32.75
2 whiface steers	293 @	31.75
5 black steers	445 @	31.50
1 whiface steer	335 @	31.40
2 whiface steers	322 @	31.30
2 whiface steers	415 @	31.25
9 whiface steers	367 @	31.15
6 black bulls	374 @	31.00
4 black steers	407 @	31.00
6 shthorn steers	402 @	30.90
2 blkwhif steers	328 @	30.75
2 black steers	427 @	30.50
3 whiface steers	398 @	30.50
24 black steers	440 @	30.30
3 black steers	483 @	30.20
1 whiface steer	355 @	30.10
3 black steers	358 @	30.10
7 whiface steers	384 @	30.00
9 black steers	442 @	30.00
6 shthorn steers	384 @	29.70
7 black steers	373 @	29.70
4 whiface steers	309 @	29.50
8 black steers	450 @	29.50
11 whiface steers	478 @	29.50
5 blkwhif steers	395 @	29.50
8 whiface steers	483 @	29.50
8 blkwhif steers	477 @	29.50
39 whiface steers	435 @	29.40
8 black steers	550 @	29.25
7 whiface steers	426 @	29.25
11 blkwhif steers	436 @	29.00
17 whiface steers	537 @	29.00
4 whiface steers	450 @	29.00
12 black steers	439 @	28.50
13 whiface steers	386 @	28.30
4 black steers	585 @	28.10
16 whiface steers	551 @	27.75
17 whiface steers	553 @	27.00
9 blkwhif steers	561 @	27.00

6 whiface steers	584 @	26.75
9 whiface steers	573 @	26.60

HEIFER CALVES

3 blkwhif heifers	255 @	27.40
4 charolais heifers	338 @	26.60
8 whiface heifers	391 @	26.50
13 black heifers	408 @	26.40
8 black heifers	406 @	26.00
6 blkwhif heifers	373 @	25.90
11 whiface heifers	371 @	25.80
27 black heifers	410 @	25.75
13 whiface heifers	378 @	25.75
4 black heifers	392 @	25.60
15 black heifers	522 @	25.60
4 whiface heifers	404 @	25.60
3 black heifers	383 @	25.50
7 black heifers	381 @	25.50
4 blkwhif heifers	443 @	25.40
5 black heifers	406 @	25.20
9 whiface heifers	405 @	25.00
2 black heifers	480 @	24.70
6 whiface heifers	493 @	24.60
8 black heifers	520 @	24.60
5 whiface heifers	465 @	24.60
4 whiface heifers	510 @	24.30
6 whiface heifers	500 @	24.10
6 black heifers	515 @	24.10
29 whiface heifers	531 @	24.10
6 black heifers	593 @	24.10
3 whiface heifers	533 @	24.10
3 whiface heifers	458 @	24.10
6 whiface heifers	510 @	24.10
15 whiface heifers	539 @	23.90
3 whiface heifers	473 @	23.60

2 1/4 MILES EAST OF MANHATTAN ON US 24

4 whiface heifers	503 @	23.60
8 whiface heifers	571 @	23.50
7 blkwhif heifers	531 @	23.50
8 whiface heifers	583 @	23.50
13 whiface heifers	566 @	22.75
13 blkwhif heifers	572 @	22.65

BULLS

1 black bull	805 @	21.00
1 whiface bull	1220 @	20.25
1 whiface bull	1425 @	19.70

COWS

1 black cow	1095 @	19.00
1 black cow	800 @	18.20
1 holstein cow	995 @	17.90
5 whiface cows	806 @	17.70
1 holstein cow	1325 @	16.90
1 brnswiss cow	1105 @	16.60
4 holstein cow	1223 @	16.35
9 whiface cows	996 @	16.15
1 whiface cow	975 @	16.10
1 holstein cow	1405 @	15.75
5 whiface cows	1037 @	15.70
3 whiface cows	1038 @	15.35
3 black cows	945 @	15.20
5 whiface cows	1316 @	15.10
1 whiface cow	1110 @	14.70
4 whiface cows	1005 @	14.10

SPECIAL CONSIGNMENTS

- 24 whiface cows with first calves by side and bred back
- 2 black cows with calves by side
- 3 black springer cows

FOR ESTIMATES

W. E. DUGAN ----- Alta Vista, 229-6430
JOE RAINE ----- Maple Hill, MI 3-2226
DON WELLS ----- Manhattan, JE 9-3744
MERVIN SEXTON ----- Abilene, CO 3-3449
C. J. WENTZ, bus. mgr. Manhattan, JE 9-5561

BARN PHONE ----- Manhattan, PR 8-4415

Consignment Reports
WIBW radio 6:30 A.M. Thursdays
WIBW-TV 12:15 Noon Wednesdays

BUYING

FAT HOGS

We buy fat hogs daily at the Manhattan Commission Co., Inc., sale barn. We buy direct with no commission to the seller.

BUYING HOURS:

Mondays thru Fridays
8 a.m. to 4 p.m.
Saturdays 8 a.m. - 2 p.m.
Manhattan PR 8-4415

**WE ARE ALSO BUYING
FAT HOGS AT THE
W. E. DUGAN YARDS
ALTA VISTA
SATURDAYS**

8 a.m. to 3 p.m.

Phone Alta Vista 229-6430
or Manhattan PR 8-4415

**AT ALMA & ESKRIDGE
EVERY WEDNESDAY**

From 8 a.m. to 1 p.m.

Please do not bring hogs in for sale on Thursday afternoon, as we will be having large runs of cattle and you might not be able to unload, and they will get hot on you.

For information call the barn in Manhattan. PR 8-4415
In Alta Vista, W. E. Dugan, 229-6303. Or you may call Joe Raine at Maple Hill MI 3-2226 or Eskridge Yard 449-2347.

**The Manhattan Commission
Co., Inc.**

MANHATTAN, KANSAS

East On US 24

Auctioneer: Joe Raine



\$28 More Per Car Would Buy New Highway Program

J. Rex Duwe, Kansas highway commissioner, has proposed a 2½ cent per gallon hike in the state motor fuel tax and a \$10 average per vehicle boost in license tag fees.

The resulting money would be used to build the proposed 1400 mile Kansas freeway system over a seven-year period with revenue bonds, and to repair 2600 miles of highways he called deficient.

"This would produce the \$40 million additional revenues per year which are necessary to do the entire job. The cost would average about \$28 per vehicle per year," Duwe said.



Rex Duwe

"Let's stop playing shell games with a program which has probably more effect than any other on the economic future of Kansas," Duwe, a Republican from Lucas, said.

Gov. Robert Docking has remained opposed to any increase in the state's gasoline tax, while expressing interest in using revenue bonds to finance highway construction.

Duwe recommends building the Kansas freeway system in seven years through the use of revenue bonds, "but only if additional revenues are provided to give basic support for the entire statewide program."

Money from the proposed increase in highway user taxes, which includes motor fuel taxes and license fees, would be used to retire the freeway bonds.

"I suggest to you that the entire Kansas freeway system could be built in seven years, and its completion would mark probably the greatest single step forward toward economic development that Kansas has ever taken," Duwe said.

He cited four state highway needs: the 1400 mile Kansas freeway system; major improvement for the remaining 2600 miles; a level of financing which will enable the State

Highway Commission to keep any of the 10,000-mile system from becoming deficient in the future; and major help for the street and road programs of the cities and counties.

Duwe said his proposal to hike motor fuel taxes and license tag fees would result in an additional \$28 per year per vehicle, enough to fund the Kansas freeway system.

"It should be clearly understood that the Kansas freeway system is little more than lines on a map at this time and will so remain as long as Kansas continues the present inadequate level of highway user revenues," he said.

The Kansas freeway system was proposed as a four-lane, limited-access highway system in the highest traffic-density corridors of the state.

The corridors are US 69, south from Kansas City to the Oklahoma border.

US 54 and K96 west from Missouri through Wichita to Liberal

US 59 and US 169 south from Lawrence to Oklahoma

US 73 southeast from Atchison via Leavenworth to I-70; US 75 south from Nebraska via Topeka to I-35

US 36 west from Missouri to Belleville

K 7 and US 169 southwest from I-70 to connect with the freeway near Garnett

US 81 north from Salina to Nebraska

US 50 east from Hutchinson to Emporia

K 61 northeast from Hutchinson to I-35W near McPherson

K150 east from I-35 near Olathe to Missouri

K 96 northwest from Wichita via Great Bend to Hays

Duwe pointed out state highway user taxes in Kansas — the type you don't pay unless you own or operate a vehicle — are lowest among the 48 contiguous states, at \$58.84 per vehicle.

Milling Firm Asks To Reorganize

An application for federal approval of a reorganization plan for the Abilene Flour Mills Co., Inc., Abilene, was filed in Wichita last week with the bankruptcy referee in U.S. District Court.

The application was filed on behalf of the firm's president, R. B. Laing. The application contained a statement that the firm is "unable to pay its debts as they mature."

Among its creditors, the firm listed nine secured creditors with claims totaling \$1,508,600. The firm said that arrangements with its unsecured creditors would be filed within 10 days.

NEW MANAGER AT MINNEAPOLIS GRAIN

MINNEAPOLIS — Dennis Houdek has been named manager of Minneapolis Grain Co. here, replacing Max Guipre who has been manager for 16 years.



Ike Is 77

Former President Dwight Eisenhower celebrated his 77th birthday last week. The birthday Ike remembers best: his 49th, in 1939, the day he became a lieutenant colonel.

NFO Official Sees Spring Hold

Memphis, Tenn. — The vice-president of the National Farmers organization says his group plans a massive farm products

holding action in the spring. He said the boycott is planned to dramatize the economic plight of farmers.

"We hope to have agriculture plants shut down by corn planting time," Erhard Pfingsten of Sergeant Bluff, Iowa, told the Memphis Agriculture club.

Records, Near Records In '67 Fall Crop Output

Well above average production of fall harvested crops is forecast for Kansas, according to the Kansas Crop and Livestock Reporting Service.

October 1 conditions indicate a record large sugar beet crop and the second largest crops of record for sorghum grain, soybeans and hay.

The expected production of sorghum grain of 153 million bushels is more than one-fifth larger than the average and has been exceeded only by the record 167½ million bushel production of 1960.

Grain corn production was expected to total 74 million bushels, one-fourth above average and the yield per acre record high.

Soybean production of nearly 20 million bushels would be second only to last year's record production.

Hay production of 5.4 million tons was exceeded only in 1965.

Maturity and harvest of fall ripening crops was behind usual as the result of late planting and below normal temperatures throughout most of the growing season. Seeding of the 1968 winter wheat crop proceeded slowly during September and on October 1 was less than one-half complete, but sped up to near normal progress in early October.

Sorghum Grain

Sorghum grain production was estimated at 152,656,000 bushels, 9 percent larger than last year's crop and 22 percent

larger than the 1961-65 average.

The expected yield per acre of 47 bushels is 2 bushels below last year's but otherwise the highest of record.

Harvest operations had started in eastern Kansas by the first of the month but progress was behind usual due to wet fields and late maturity of the crop.

Corn

Corn production was estimated at 74,387,000 bushels, 25 percent above last year and 26 percent above average.

The expected yield per acre of 73 bushels would be a new record high and compares with the previous high of 59 bushels reached in 1965 and last year's yield of 58 bushels.

By October 1, only 5 percent of the State's corn acreage had been harvested, somewhat behind usual for the date.

Other Crops

Soybean production, estimated at 19,778,000 bushels, is 4 percent smaller than last year's record crop but 36 percent above the 1961-65 average. Yield per acre of 22 bushels compares with last year's record 22.5 bushels and the 5-year average of 18.5 bushels.

Sugar beet production in the state is expected to total 432,000 tons, a new record crop resulting from a record high yield of 18 tons per acre and the State's largest acreage. Harvest began in scattered localities of western Kansas during the first week of October.

The state's dry bean crop is estimated at 135,000 cwt., 12 percent below last year's production and 9 percent below average.

Apple production at 155,000 bushels was 16 percent below last year and 38 percent below average.

Peach production of 75,000 bushels was nearly four times last year's very small crop but 38 percent below average.

The state's second largest hay crop of 5,403,000 tons was nearly one-third larger than last year's and 19 percent above average.

Alfalfa hay production of 3,506,000 tons was 34 percent larger than last year's production and 13 percent above average.

Grain Stocks on Farms

Stocks of wheat on Kansas farms, totaling 53 million bushels on October 1, were 9 percent smaller than those on hand a year earlier and 16 percent smaller than the 1961-65 average stocks for the date.

Stocks of oats on Kansas farms totaled 5,074,000 bushels, 36 percent smaller than the average stocks for the date. Barley stocks of 1.3 million bushels were about one-half the stocks on farms last year and less than one-fifth the 1961-65 average.

Old crop sorghum grain on Kansas farms on October 1 totaled nearly 7 million bushels, slightly larger than last year's stocks but below average.

Old crop corn stocks on farms totaled nearly 6 million bush-

els, 7 percent above those on hand a year earlier and 1 percent above average.

Pasture and Livestock

Pastures over most of Kansas remained green and at the first of the month were furnishing adequate supplies of grass for livestock.

Above normal rainfall over central and eastern sections of the state during September resulted in gains in pasture feed condition from a month ago.

Use of volunteer wheat for pasture has been limited and seeded wheat had not reached sufficient size to be utilized for pasture by October 1.

September milk production of 133 million pounds was down seasonally from the previous month and 4 percent less than last September's production.

Egg production during September was down seasonally from the previous month and below September of 1966.

Farm Wages

Wages paid farm workers on October 1 were above a year earlier in all categories.

Rates paid by the month with board and room furnished averaged \$212 compared with \$198 a year ago and monthly rates with house furnished averaged \$278 compared with \$261 a year earlier.

Daily wage rates averaged \$9.90 with board and room and \$12.10 without board and room, both up 50 cents from a year ago. Hourly wage rates averaged \$1.39, up 6 cents from the same time last year.

'Farm Squeeze Becomes Bear Hug'

WICHITA — The cost-price squeeze for farmers isn't a squeeze any more, Sen. Frank Carlson said last week.

"It has become a bear hug," he said.

"How can the farmer survive when everything he sells goes down in price, and everything he must buy has gone up and keeps climbing?"

Carlson made his comments in a speech prepared for the Kansas stockholders conference of the Federal Land Bank.

"Perhaps our greatest contribution in the struggle for world peace is our ability and capacity to produce food and our willingness to share that knowledge and our bounty with our neighbors and friends," he said.

"Military might is essential for our national defense, but food for peace and freedom over the world may prove the mightiest weapon in our arsenal."

Unless a remedy is found for the low prices received by farmers, the agricultural segment of the economy faces disaster, Carlson said.

"Farmers cannot stay in business and continue to receive short end of the stick in the price."

Carlson said he did not quarrel with advocates of a policy of cheap food for Americans.

But, he said, "there is a misconception and a myth as to the relationship between more reasonable farm prices and the cost of the finished food product to the consumer."

"Such a price rise — which would allow the farmer to make a reasonable profit — would have little or no effect on the ultimate price to the consumer."

Major costs in a loaf of bread or a quart of milk come from processing, handling, transportation and packaging, he said.

"We should not expect the farmer to bear the burden of absorbing these added expenses," he said.

Carlson told the meeting, which is observing the 50th anniversary of the Federal Land Bank:

"As we look to the future and the enormous expansion of farm credit needs, the nation can be thankful that we possess a sound, experienced farm credit structure for transforming private investments into farm production. The keystone in that structure is the Federal Land Bank — with a record of more than \$80 billion in loans to farm enterprise in the past 50 years."

At the afternoon program Carlson was to be presented a commemorative medal by William G. Plested Jr., president of the Federal Land Bank of Wichita, in recognition of the senator's contributions to American agriculture.

The medal, one of a limited number authorized by Congress and struck by the Bureau of Engraving, commemorates the Golden Anniversary of the 12 Federal Land Banks.

October 17, 1967
14 Grass & Grain

Wheat Exports Will Reach 750 Millions

COLBY — Undersecretary of Agriculture John Schnitker offered hope for a strengthened export wheat program this year, giving the possibility of better wheat prices, as he toured Northwest Kansas last week.

In a short interview at the Colby experiment station, the undersecretary said he spent several hours before traveling to Wichita in conferences on the wheat export situation for the 1967 crop.

"We found after talking with all exporters concerned that we are going to reach the 750 million bushel export mark this year," he said. "This represents half of the largest wheat crop in history and we feel pretty good about out."

"Of course, we are being so competitive in the world market that we are about to make the Canadians mad at us," he smiled.

KEY SPECIAL OF THE WEEK



32%

KEY CATTLE Sweet Supplement

\$71

PER TON ON OUR DOCK

RANGE CUBES

- High in Molasses
- High in Vitamin A
- High in Nutrients

OFFER EXPIRES AFTER OCTOBER 24

See Your KEY Dealer Or Call Collect ME 2-2141

KEY MILLING CO.

Clay Center, Kansas

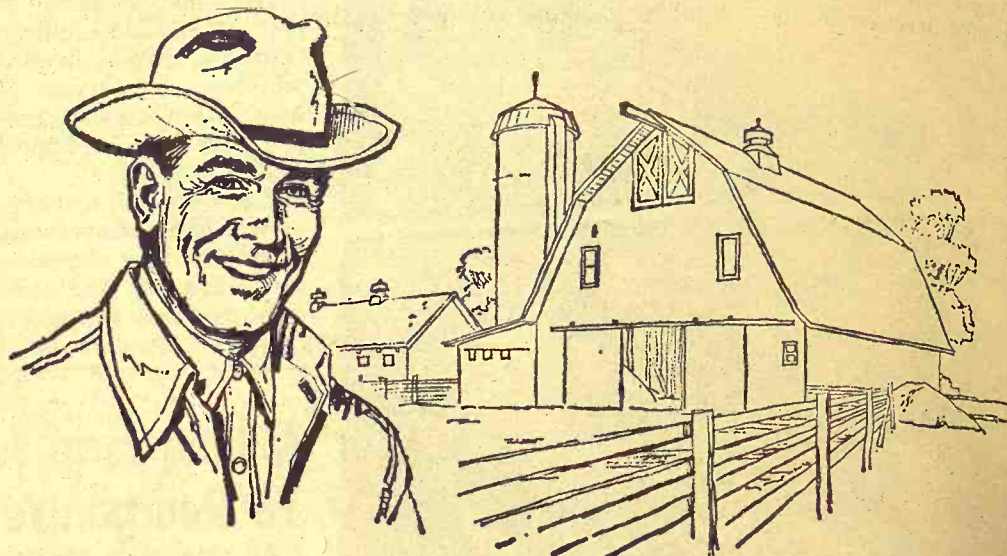

\$10,000.00

EXTRA INCOME

FOR EVERY 100 ACRES!

Crop tests prove that every 100 acres of unlimed soil can earn you up to \$10,000 extra income every 10 years due only to liming when Ag-Lime* and Fertilizer are teamed up!

You're losing money if your fields are acid. Chances are, a soil test would show at least some of your fields need liming. Get those soil samples in now!

Be Sure!

use... AG LIME

BAYER CONSTRUCTION CO.

509 YUMA

TELEPHONE PR 6-8839

MANHATTAN

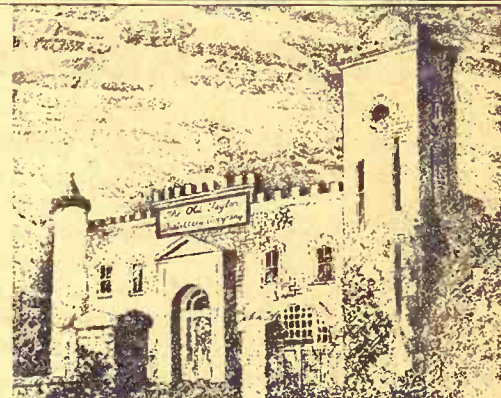

When your distillery looks like a castle, your Bourbon had better be fit for a king.



Old Taylor

KENTUCKY STRAIGHT BOURBON WHISKEY, 86 PROOF, THE OLD TAYLOR DISTILLERY CO., FRANKFORT & LOUISVILLE, KY.

Stockmen Need Ringside Seats For Salina Competition

The man who says he started Kansas' first livestock auction is getting back into the business after being retired 17 years from active management of a sale barn.

Jack Beverly reopens the livestock auction on old US40 east of Salina this week, picking up a career that has been associated with livestock in the

G&G area for over 40 years, and heralding an entry into the livestock competition in Salina, which already has two sale barns.

The situation is being watched intently by G&G area livestockmen because of Beverly's long career and lengthy retirement period, the possibility of intense auction competition in

Salina, and a lawsuit pending in district court in Salina.

The lawsuit filed by Beverly contends that the other owners of the Salina Livestock Commission deliberately let the business slip to devalue the lease which the firm had with Beverly. Beverly was one of the owners of the business, but inactive in management, and owned the property where the auction was held.

It is this same property which Beverly has reconditioned to start auctions there again. The first sale is this week, with weekly sales to be held Wednesdays.

Beverly started the auction on the east side of Salina in 1934, using a hog fence for a ring, hay bales for seats, and selling "in the wide open spaces."

Previous to that, Beverly had started what he identifies as the state's first livestock auction on the west side of Salina, where the Wilson Sales Barn is now located.

The Wilson firm now sells about 40,000 cattle a year, and the other barn in Salina, the Farmers & Ranchers Livestock Commission Co., sells more than twice that many. It was after the opening of the latter auction, in new facilities on the west side of Salina, that the former Salina Livestock firm suffered major reductions in its gross sales, which were over 90,000 cattle in 1965.

Before reopening the east barn, Beverly has had to secure a permit to operate a barn in Salina, giving that city three livestock auctions. A few towns in the state have more than one barn, but livestockmen generally do not believe that dual operations in a town are profitable for both, with the exception

of Salina.

Can Beverly, who was perhaps the first in Kansas to make livestock auctioneering a profitable enterprise, attract buyers and sellers to Salina's east side again?

Jack Beverly obviously thinks so. Born in Lincoln County north of Sylvan Grove, he says he "swapped the first horse I ever owned for a cow and rode the cow home."

"I never had a lesson in my life for auctioneering. I learned it by experience — by selling stone posts to the sky in Lincoln County. My mother taught me to come in out of the rain. My father taught me to trade a little turkey for a big one. So, I have swapped and traded all my life."

G&G area cattlemen will now be watching with keen interest Beverly's re-entry into the buying and selling game. Few situations in the livestock industry in the state have contained more potential drama than this one.

Complete Farmer & Stockman Supplies

Biologics - Vaccines
Pharmaceuticals
Show Equipment
Instruments and Related Items

Kinyon Distributing

844 N. Kansas Box 8105
TOPEKA, KANS. FL 4-1553



Mr. and Mrs. Jack Beverly

To Induce More '68 Cotton

The Agriculture Department has announced a 1968 cotton control program designed to produce about 65 per cent more cotton than in 1967 on an increase of about 15 percent in plantings.

The program would seek to accomplish such an increase in production by reducing benefits that growers could get for diverting some of their cotton from production.

For 1966 and 1967, the department offered substantial payments to producers for sharp

reductions in plantings to help make room in the market for surpluses accumulated for past big crops.

The 1968 program sets a production goal of about 13½ million bales compared with slightly more than 8 million this year.

Paper Back 25c - 35c
50c - 75c

Books
Largest Stock
In Town

University Book Store
623 N. Manhattan Manhattan



NOW

SAVE 10%

DURING

frontier

HYBRIDS

FALL FESTIVAL

- 1 Order your sorghum and corn requirements now and save 10% under regular cost. This offer expires Dec. 31, 1967.
- 2 In addition to saving 10% by ordering now, you gain increased yields and added profits when you choose Frontier hybrids.
- 3 By ordering now, you get the best choice of varieties.

SEE YOUR LOCAL FRONTIER DEALER NOW!
Or Write

THE BOWMAN SEED CO.
CONCORDIA, KANS. 66901
FOR NAME OF YOUR CLOSEST DEALER



TREASURE CHEST Chisholm Trail Centennial Medals on Sale Here Each \$1.50

Mailed, postpaid each \$1.75
Imports Gifts And Jewelry

We buy & sell coins, stamps, old guns, antiques.

Phone 913 PR 8-5233 P. O. Box 304
308 Poyntz Ave.

MANHATTAN, KANSAS

MIDWEST RENDERING & SUPPLIES BELLEVILLE, KANS.

We sell meat scraps and fat for feed. We pick up materials from butcher shops, locker plants and fresh dead animals.

For service call Belleville: JA 7-5545 or your local number.

Beloit	738-3731	Jamestown	439-2655
Cawker City	781-4711	Leonardville	99
Clay Center	632-3424	Lincoln	524-9990
Clyde	446-3621	Mankato	378-3771
Downs	454-9527	Marysville	443-3726
Fairbury, Nebr.	402 729-2147	Miltonvale	427-3015
Glasco	568-2636	Minneapolis	392-3043
Hanover	337-2291	Morganville	926-3674
Hebron, Nebr.	402 768-6221	Washington	EA 5-2920
Hunter	529-2145	Smith Center	282-3751
Ruskin, Nebr.	226-2261		

PROGRESSING WITH MANHATTAN SINCE 1889 UNION NATIONAL BANK MANHATTAN, KANSAS

Condensed Statement of Condition October 4, 1967

OFFICERS

T. J. Griffith, Chairman of the Board
J. E. Arnold, Vice Chairman & Trust Officer
W. B. Glenn, President
Lloyd Carlson, Senior Vice-President
Thos. R. Lee, Vice-President & Cashier
Evelyn Hannagan, Vice-President
Phil Howe, Vice-President
L. W. Stolzer, Vice-President
J. Robert Wilson, Trust Officer
W. V. Morton, Assistant Cashier
Grace A. Davies, Assistant Cashier
Donna Faurot, Assistant Cashier
Bonnie Nespor, Assistant Cashier
Hazel Nelson, Assistant Cashier
Helen A. O'Neil, Assistant Cashier
Minnie A. Taylor, Assistant Cashier
Betty Wiechmann, Assistant Cashier

DIRECTORS

J. E. Arnold, Vice-Chairman of the Board
Charles S. Arthur, Partner, Arthur & Green Attorneys
C. C. Brewer, President, Brewer Motor Co., Inc.
Lloyd Carlson, Senior Vice-President
W. F. Farrell, President, Farrell's Inc.
W. B. Glenn, President
Charles D. Green, Partner, Arthur & Green Attorneys
T. J. Griffith, Chairman of the Board
N. D. Harwood, President, Manhattan Milling Co., Inc.
Phil Howe, Vice-President
Ward M. Keller, President, Ward M. Keller Dept. Store
O. W. Kershaw, President, Kershaw Sand & Ready Mix
L. W. Stolzer, Vice-President
J. Robert Wilson, President
Carlson & Wilson Abstracting and Insurance

RESOURCES

Loans and Discounts	\$13,172,877.99
U. S. Government Bonds	3,723,905.53
Municipal Bonds	5,552,921.03
Stock in Federal Reserve Bank	75,000.00
Cash and Sight Exchange	2,879,393.37
Bank Premises	65,000.00
Furniture and Fixtures	94,121.00
Leasehold Improvements	17,923.42
Other Real Estate Owned	206,596.40
	\$25,787,738.74

LIABILITIES

Capital Stock	\$ 350,000.00
Surplus	2,150,000.00
Undivided Profits	233,593.98
	\$ 2,733,593.98
Total Capital Accounts	\$ 2,733,593.98
Reserves	157,584.12
Deposits	22,896,560.64
	\$25,787,738.74

The above statement is correct.

THOS. R. LEE, Vice-President & Cashier

Motor Bank and Parking Lot
at Third and Humboldt

Union National Bank
MANHATTAN, KANSAS

MEMBER OF FEDERAL DEPOSIT INSURANCE CORPORATION



GRASS & GRAIN

CLASSIFIED ADVERTISING

RATES: \$1 a week for 15 words or less. Add 5c a word for additional words. SPECIAL: Four weeks for the price of three. Boxed ads: \$1.68 an inch per issue, flat rate. Send your ads to Ag Press, 1207 Moro, Manhattan, Kansas. Phone PR 8-4458 (25c handling charge if cash not with order.)

Notices

AUCTIONEERING

Lawrence E. Welter

AUCTIONEER
REAL ESTATE BROKER

Your Sale Solicited
Large or Small

EAST HIGHWAY US 24
MANHATTAN PR 8-3455

Real Estate
And General Sales

Ed Reimer AUCTIONEER

We Specialize in Selling
DAIRY CATTLE

"A complete Sale Service"

Phone or write for sale
dates.

Telephone 367-2373
GOESSEL, KANSAS
"Marion County"

FARMS

RANCHES · HOTELS · CAFES

Real Estate Selling At Auction

It's experience and performance
that count. If you are looking
for property, as an investment
or for use, stop by and inspect
our listings.

DAIN'S

REAL ESTATE
Silver Lake, Kans. 532-2770
6 miles west of Topeka
On US Highway 24

ROBT. G. "BOB" WILSON
Auctioneering Sales Mgr.

All Types of Sales

Phone 494-2552

Box 118 St. George, Kans.

CONSERVATION

LAND IMPROVEMENT
"Soil Conservation Doesn't
Cost—It Pays"

Ponds, terraces, waterways,
and leveling, drainage ditches,
clearing, landscape grading.

Roggendorff

Conservation Construction
Arthur Roggendorff
Phone JE 9-3984
1670 OSAGE-MANHATTAN

DAIRY SUPPLIES

Wamego Dairy Supply

your authorized
DELAVAL & CLAY
Dealer

MILK MACHINES
New & Used
BULK TANKS
New & Used

CLAY Beef, Dairy & Hog
Feeding Systems.

For estimates or service,
phone

912-456-7200, WAMEGO
913-AV 4-2958, SABBETHA

DeLaval Clay

All Makes
Service & Repair
Dairy Equipment



Joe McClure

Ph. 229-5284 Alta Vista

MEMORIALS

Cody Memorials

Homer Rundle, Owner
Stones designed and cut by
experienced craftsmen in our
own plant.

Office & Display
4th & Grant
ME 2-2323
CLAY CENTER



Livestock

WANTED TO BUY
FEEDER HOGS
40 to 100 lbs. Top prices paid.
J. D. SIMPSON
130 Grant Ave., Junction City
Phone CE 8-3754 or CE 8-3939

Dairymen — Buy The Best For Less

We have for your selection
at all times the largest supply
of

FRESH SPRINGER
HOLSTEIN — GUERNSEY
JERSEY
SWISS and MILKING
SHORTHORN COWS &
HEIFERS

Financing available—up to 24
mos.

SPECIALS

100 head of open Holstein heifers
50 head Holstein heifer calves

CALVES! CALVES!

We will have 400 to 500 calves
beef cross. 2 weeks to 450 lbs.
At our barn every week for the
next several months.

W. G. WIEBE

Phone CI 4-7625
Summerfield, Kansas

FOR SALE — Duroc boars and
gilts, serviceable age. Litter
mates and half brothers. 2
boars at testing station. Phone
Abilene CO 3-1980, Jerry Sleichter.
SB33

NATIONALLY ACCREDITED
SPF Duroc and Hampshire
boars. Registered, serviceable
age. Call collect CE 8-7258, Har-
old Brumm RR no. 3, Junc-
tion City, Ks. CE 8-7258. x35

SPF DUROC gilts to farrow in
November, Nationally accredited.
Phil Adrian, Moundridge,
Kans., 345-6469. x34

KANSAS STATE Holstein Sale SAT., OCT. 21 12:00 NOON ABILENE, KANSAS

Over 50 lots of strong, pedi-
greed registered Holsteins con-
signed by breeders from all over
the state.

All are just fresh or heavy
springers. Be sure to attend this
sale if you are interested in ob-
taining top quality animals.
For catalog in advance of the
sale, contact

HAROLD SCANLAN, sec. of
Kans. Holstein Ass., Rt. 1,
ABILENE, KANSAS

FOR SALE — Purebred Hamp-
shire boars and gilts. Glenn E.
Miller, Vermillion, Kans. x33

ANGUS CATTLE of Reputation Breeding.

Males or females. All ages.
Bred or open heifers. Registered
or commercial animals.

Some extremely good 4-H
prospects. Working bulls of all
ages — these bulls are guaran-
teed.

We invite you to look over
their calves. Visitors are always
welcome at

Oregon Trail Angus

WAMEGO, KANSAS

Contact: Ed Edwards, Manager
Phone Wamego 456-9889 or 456-
7656 or 456-7217.

For Sale:

Duroc Boars

From top herd that had top boar
in KSIA spring test. Half broth-
ers to top indexing & selling
boar, with following record:

avg. daily gain, 2.44 lbs.
avg. backfat 1.18
feed efficiency 2.58
age at 200 lbs. 124 days
individual index 1.74

Nationally accredited SPF. Also
a few SPF Yorkshire gilts.

HAYES BECK, Junction City,
Kans., ph. CE 8-6064.

FOR SALE: REGISTERED
HEREFORD FEMALES

All clear Pedigrees. All Ages

COWS

BRED HEIFERS
OPEN HEIFERS
HEIFER CALVES

Silvers, Onwards, Crustys,
Golden Tones, Zato Tones

40 Serviceable Age bulls with
several top Hereford sire pros-
pects among them. 60 bull calves
to pick from.

Annual Production Sale Dec. 1

B-K Hereford Ranch

Phone AC 913 388-2538
LONGFORD, KANS.

REGISTERED HAMPSHIRE &
Poland China boars ready for
service. Dean Funston, Abilene,
Ks. phone Buckeye 3311. x33

FOR SALE — Duroc boars.
Serviceable age. Verlyn or Clar-
ence Larson, Route 4, Manhat-
tan, Phone HU 5-2279, Riley. x33

20 HEAD, about 5 year old reg-
istered Hereford cows, half to
calf in Oct. Dwarf-free Blood-
lines. Kelley Farms, Rt. No. 3,
Salina. Phone TA 5-4139; nights
TA 3-3370. SB34

FOR SALE — 50 good quality
Hereford cows, 3 to 6 years old.
\$195. Paul Evans, Kincaid, Kan-
sas Phone 316 439-5354. SB34

SPF DUROC boars ready for
service. Nationally accredited.
Phil Adrian, Moundridge, Kans.,
345-6469. x34

FOR SALE — Duroc boars and
open gilts from outstanding pro-
duction tested bloodlines that
have been winning where shown
recently. Sonora and back fat
records on some boars; also
several years of test station
figures. Nationally accredited
SPF. Call collect Fred Germann,
Dwight, Kans. Phone Junction
City CE 8-4382. x34

DISPERSAL 90 choice angus,
15 Hereford cows, 2 to 7 years
old, bred to Hereford bull, \$215
per head, start calving Feb. 20.
17 strictly choice Angus heifers
bred to angus bulls start calv-
ing Mar. 1, \$215. 106 calves from
cows 375 to 400 lbs. price \$31
& \$27 per hundred. Earl Klein-
sorge, Cottonwood Falls, Ks.
sb33

FOR SALE — Big rugged
choice Duroc boars, litter mates
and 1/2 brothers to boars I had
on test at Manhattan. Ph. 868-
2020, Frank Alexander, Corning,
Kans. SB25

FOR SALE — Registered
shorthorn bulls serviceable age,
sired by Bilmar Dedicator.
Ralph Bayles, Holton, Kans.
x33

NATIONALLY ACCREDITED
SPF Yorkshire boars, service-
able age, guaranteed. Harvey
Herrs, Linn, Kans., Phone DI
8-2252. x33

SERVICEABLE AGE Yorkshire
boars, many half brothers to
state fair champion. Also open
gilts. Neill R. Walker, Rt. 2, Mc-
Pherson, Kans. Phone CH 1-2599
SB33

JUNIOR HEIFER exhibitors —
our club heifers have won for
others. They can win for you.
Find your next heifer project
November 3 at the Rezac Sale
Barn, St. Marys, Ks. Hammar-
lund Angus Farm & Shamrock
Farms. SB34

FOR SALE: 100 head large fan-
cy Holstein springer heifers.
Diedrick Farms, Culver, Ks. ph.
913-283-4227 or 283-4222. sb33

FOR SALE — 50 head of good
solid mouth ewes with lambs by
side. Glenn Carlson, RR5, Clay
Center, Ks. x33

FOR SALE — Fifteen reg. Here-
ford cows and heifers. Cows by
CK Crustysveto 177, bred to
DH Real Silver Jr. Also the 4 yr.
old herd sire and three 2 yr. olds
by him. Located at Parkerville.
C. W. Beck, Route 2, Council
Grove, Kans. Phone 349-2902.
SB33

JOHNSON Hereford Farms sale
Nov. 15, 1967, Salina, Kansas.
Forty bulls, 25 registered cows
and heifers, HDR Real Onward
166, Mill Iron, CK breeding. 275
coming 2 year old heifers bred
to our bulls, selected through
services of AHA "Hereford
Country" Program from reputa-
tion herds in Nebraska Sand-
hills. Write for catalog, Elmer
L. Johnson & Sons, Smolan, Ks.
67479. x35

YOU ARE invited by Hammar-
lund Angus Farms & Sham-
rock Farms to their fifth annu-
al sale of Registered Angus cat-
tle, November 3. Rezac Sale
Barn, St. Marys, Ks. SB34

FOR SALE — Gentle 9 year old
mare bought at Fred Becks sale
five years ago. Phone JE 9-3182,
Manhattan. SB33

SANTA GERTRUDIS bulls, cer-
tified excellent, 1-3 yrs. old. Dr.
P. L. Beiderwell, Belleville, Ks.
JA 7-2174. Concordia CH 3-1512
SB38

SHEEP FOR SALE — Good
young breeding ewes, some to
lamb soon. Also good rams. Roy
Eib, Clifton, Kans. x34

FOR SALE — Registered An-
gus bulls. Production tested.
Serviceable age. Bardoliermere,
Eileenmere breeding. Fagerberg
Ranch, Olsburg, Kans. 468-3338.
x34

REGISTERED SHORTHORN
bulls with size and quality. Dark
roans to reds. Glenn E. Lacy &
Son, Miltonvale, Kans. Phone
427-4513. x35

WANTED: CATTLE to pasture
and winter now through 1968 or
any period thereof. Homer
Klein, Green Phone 944-2240. x33

FOR SALE — Extra nice ser-
viceable age Duroc boars. Byron
Wanklyn, Home, Kans. Phone
799-2416. x37

FOR SALE — Prize-winning
Spotted Swine Boars and a few
choice gilts, this includes 5th
place Feb. boar at Neb. State
Fair and also reserve junior
champion at NCK Free fair. A
half brother to these boars cut
out as follows: Loin Eye 5.9
sq. inches, length 30.2, pct. ham
& loin 44.4%. Rate of gain 2.1
lbs. per day. Joy Bros., Narka,
Kans. Ph. 382. x35

TAKE YOUR choice — select
from 102 lots of Registered An-
gus cattle. November 3, 1967, St.
Marys, Ks. Rezac Sale Barn.
Offered by Hammarlund Angus
Farm & Shamrock Farms. SB34

NATIONALLY ACCREDITED
SPF Hampshire boars, service-
able age, guaranteed. H. Wayne
Shirley, Horton, Kansas, phone
Powhattan 474-3349. x36

FOR SALE — Hampshire boars,
serviceable age. Stanley Cairns,
Greenleaf, Kans., phone 747-
5795. x36

REG. SPOTTED & Yorkshire
bred gilts, Jan. farrow. Also op-
en gilts both breeds. sb36

WANTED — To rent pasture
for '68 season for 100 head or
more. Morris Nelson, Clyde,
Kans. 66938. x34

FOR SALE — Breeding age
Charolais bulls, 1/2, 3/4 and
purebred breeding. Top quality
and very docile. Your inspec-
tion invited. Donald Runft,
Scandia, Kans., FE 5-2582. x36

FOR SALE — We have a large
group of coming two year old
Registered Hereford bulls. They
are big, rugged, ready for ser-
vice and the kind that will add
lbs. and top market prices to
your calves. We would be glad
to show them to you. Sun
Ranch, Salina, Kansas 67401.
AC 913 TA 7-9661. P. O. Box
856. SB36

30 NICE registered Southdown
bred ewes. Bred to rams of
finest American and imported
blood lines. Also nice selection
of Southdown rams. Also
baled prairie and sudan hay.
SB36

REG. SPOTTED & Yorkshire
boars out of March & April lit-
ters, vacc. E. T. Lindquist, We-
terville, Ks. ST 5-2358. sb36

BIG HOLSTEIN heifers, 15 hd.,
ready to freshen. TB vaccinated.
Weight about 1150 lbs. phone
collect Marysville, Ks., HI 3-3361
days; HI 3-4251 nights. sb33

FOR SALE: 100 Hereford stock
cows by grandson of Mill Iron
M-284 (dWALLOPER) bred to
Coddling Armour, performance
tested bulls, with calves \$250
per pair, March calving \$210.
Brucellosis vacc. Mrs. Slim
Pickering, Manhattan, Kans.
913 PR 6-8104. sb34

TWO-YEAR old Registered
Hereford bulls, top quality.
August Carlson, Smolan, ph.
1017, Salemsborg. SB34

FOR SALE: Holstein cows and
bred heifers. Registered and
production records. Curtiss
breeding. Delbert Smith, Enter-
prise, Ks. sb34

BERKSHIRE and Poland Chi-
na serviceable age boars. Gilts.
Top quality. Delbert Hollinger,
Lyons, Ks. x36

FOR SALE: Registered Angus
bulls, 18 to 24 months of age,
with size and quality sired by
sons of Dor Macs Bardolier,
mere "40" and Homeplace El-
leenmere 252. Trumpp Angus
Farm, 8 miles east of Clay
Center, Ks. phone Green 944-
2242. sb38

FOR SALE: 53 hd. of Angus
& Hereford cows, coming 2nd
calves. PR 6-8274, Manhattan. x34

Nationally accredited SPF York-
shire boars. Hampshire, York-
shire and crossbred open gilts.
Floyd Meyer, Palmer, Ks.,
Phone 308. x33

SEVERAL BIG type serviceable
age registered Holstein bulls
from 20,000 lb. dams, and from
100,000 lb. lifetime record cows.
Harold Scanlan, RI, Abilene. x35

CHOICE DUROC boars. Service-
able age. Guaranteed breeders.
J. G. Benyshek, Cuba, Ks. ph.
38F1. x35

NEED A herd bull? Select
yours from the 38 lots offered
by Hamarlund & Shamrock at
their fifth annual sale Novem-
ber 3 at Rezac Sale Barn, St.
Marys, Ks. SB34

FOR SALE — 46 good big An-
gus cows, 4 to 8 yrs. old, with
calves. Sell all or part. J. O.
Warren, Eskridge, Kans. 66423.
Phone 449-2432. x34

WANT TO BUY 2 good Holstein
milk cows, just fresh or to
milk soon. A. H. Carlson,
Olsburg, Kans., Phone 468-3376.
x34

Feed & Seed

DAIRY PELLETS, range pellets
and all kinds of fertilizers,
Manhattan Milling Co., 107
Pierre, Manhattan. TF Che

FOR SALE — Lancer, Gage and
Scout seed wheat. L. J. Franz
Emmett, Kans. Ph. 535-2531 or
535-2582. SB33

FOR SALE — 900 July bales
prairie hay wire tied, \$16 ton in
barn. Wanted — Good used bale
loader, 1 row head for Gehl
chopper. Jack Ferdinand, Reed-
ing, Kans. Rt. 1 66868. Phone
913 LA 8293. SB33

WANTED — ALFALFA hay in large quantities, suitable for pelleting. Alfred Saunders, Leona, Kans., 359-4205. x34

POULTRY — Breeding and breeding. Top quality. Don't miss. Donald R. H. Kans., FE 5-2582.

POULTRY & EGGS wanted. Deliver or we'll pick up, Wed. Fri. Sat. Kochs Produce, 702 Elm, Marysville, HI 3-3510. SB37

Automotive

GMC TRUCKS
1/2 Ton - 60 Ton
Sales & Service
TRI-COUNTY MOTORS
307 N. 3rd MANHATTAN

FOR SALE — 1960 1/2 ton Ford pickup. Don Hohman, Randolph, Kans. ST 5-2338. x34

Better Car Deals At Wakefield

NEW TRUCKS
NEW 1967 Chev. 1/2 T pickup, 4 spd., 6 cyl.
NEW 1967 Chev. 1/2 T pickup, 6 cyl., 4 spd.

USED TRUCKS
1964 Chev. 1/2 T LWB, wide bed, 4 speed
1963 Ford 1/2 T pickup, V-8, overdrive

1963 Chevrolet 1/2 ton, 4-wheel drive, 6-cylinder, 3-speed
1960 Chev. 1/2 T pickup, 6-cyl.
1959 International 1/2 ton, 6-cylinder, 4-speed

1955 Chev. 2-ton w/ grain bed & hoist
1954 Chev. 1/2 T pickup 6.
1949 Ford 1-T SWB with bed & hoist
1949 Dodge 1 1/2 ton with bed, 6cyl., 4-speed
1940 Chevrolet 1/2 ton, 4-speed, 6 cylinder

AULD CHEVROLET
HO 1-5414
WAKEFIELD

FOR SALE — 64 Ford 1/2 ton pickup with 36" Topper, 1963 Pontiac Grand Prix, full power. Ph. PR 6-9185, Manhattan x33

FORD STRIKE NEARS END

The following cars must be sold immediately to make room for the all-new 1968 models that will be rolling in soon.

THESE ARE ALL BRAND NEW

1967 Fairlane 500 2-dr. hardtop V-8, Cruise-O-Matic, whitewall tires, power steering, factory air, radio, tinted glass, remote control mirror, wheel covers. List Price \$3565.14. Sale Price \$3022.62

1967 Fairlane 500 2-door Hardtop GT, Cruise-O-Matic, whitewall tires, console, power steering, radio, tinted glass List Price \$3337.80. Sale Price \$2859.85

1967 Galaxie 500 convertible V8, automatic trans., whitewall tires, power steering, radio, rear seat speaker, tinted windshield, wheel covers. List price \$3763.69. Sale Price \$3076.20

TREMENDOUS SAVINGS ON THESE DEMONSTRATORS
These cars are all equipped with V8s, factory air, power steering, etc.

1967 Galaxie 500 4 dr. hardtop
1967 Galaxie 500 2 dr. hardtop
1967 LTD 4 dr. hardtop
1967 Thunderbird Landau 4 dr.
Now is the time to discover Ford Country. Your used car will never be worth more.

OPEN EVENINGS
BANK RATE FINANCING

Skaggs (Ford) Motors
"Where Customers Send Their Friends"
2nd & Houston Phone 8-3525

ROAD READY: 1955 Chevrolet tractor, new engine, 30" American trailer. Dennis CH 2-2433, Ottawa, Ks. x34

R&M Truck Sales

1962 V8 International, long wheel base
1960 Cabover GMC
1965 14' Massey Harris combine
1965 18' Massey Harris combine
Set of used Giant stock racks 13'6"

Phone 60
BARNES, KANS.

USED TRUCKS IN
LEONARDVILLE

FORD Since 1907
Phone 40

1967 Ford F100 pickup truck, styleside, long box, driven 185 miles \$2125
1965 Ford F100 pickup, styleside, long box, delux cab, V-8 engine, radio \$1195
1965 Ford F100 pickup styleside, short box, V-8 engine, radio \$1095
1959 Chevy 1/2 ton pickup truck \$200

Also new cars for immediate delivery.
1967 Ford Fairlane sedan, moss green, white top, 289", V-8, Cruisomatic, radio, tinted windshield, WSW nylon tires
1968 Mustang, candyapple red, V-8 engine, cruismatic, radio, tinted glass
1968 Ford LTD sedan, lime gold, 265 HP V-8, Cruisomatic, select air conditioning, power steering & brakes

Stafford Motor Co.

See These Trucks At Obermeyer's

1963 Chevrolet 1/2 ton Fleetside pickup, 6 cyl., 4-speed, radio, heater and wraparound bumper.
1962 Chevrolet 1/2 ton Fleetside pickup, 6-cylinder, 4-speed, wrap around bumper & 2-tone
1961 Chevrolet 1/2 ton Fleetside pickup, V-8 with 3-speed, radio, heater. Try this one before you buy.
1960 Ford Styleside 1/2 ton pickup, 6-cylinder, 4-speed, new paint, equipped for farm use
1959 Chevrolet 1/2 ton pickup, V-8, with 3-speed transmission and custom equipment
1958 Ford 1/2 ton pickup, V-8, with 4-speed and heavy duty equipment
1958 Chevrolet 1/2 ton pickup, V-8, with 4-speed, overload springs and wide-base rims
1949 Chevrolet 1-ton truck, stock rack and grain sides. Will pay for itself by having it around.

2 NEW 1967 CARRY-OVERS

1967 Chevrolet 6 cyl., 4-speed 1/2 ton pickup, LWB, heavy duty equipment
1967 Chevrolet 1/2 T LWB V-8 pickup, 327 engine, hydramatic, power steering

Open Evenings At 1st & Main

OBERMEYER

Marvin Obermeyer, Owner
Ph. BL 8-2421 Open to 9 p.m.

HERINGTON, KANSAS

Call BL 8-2421 For Evening Appointment

PERMANENT Anti-Freeze Sale

Zerex, Prestone, Vickers
GALLON CANS:

VICKERS AT \$1.29 per gal.

MOTOR OILS AT DISCOUNT

Phillips qt. 28c
Mobil qt. 29c

Conoco, Havoline, Sinclair
Qt. 34c

Klepper Oil

TOM DUNN, Mgr.
Stations at So. 17th on Ft. Riley Blvd.

North 3rd St.
ELMER HODGES, Mgr.
MANHATTAN, KANS.

1960 EL CAMINO for sale. Runs good, looks good \$400. Mrs. Slim Pickering, Manhattan, Kans., 913/ PR 6-8104. sb34

1961 CHEVE IMPALA, red, 2-door, auto. trans., * cyl., good door, auto. trans., 6 cyl., good Gardens, Manhattan. PR 8-5474 nights & weekends. 34

FOR SALE: 1953 Dodge 4-door Coronet with V-8 engine, standard shift, overdrive, radio & heater, low mileage, good condition. Mrs. John Kramer, St. Marys, Ks., phone 437-2994. sb33

FOR SALE — Extra nice sharp 1959 GMC truck, 13 1/2 ft. bed, metal sides, good tires, radio, St. Paul hoist. Melvin Joy, Durham, Kansas, Phone 732-3192 Night, 732-2151 Day. x34

Real Estate

E. H. Shane Real Estate

REALTOR

Office 112 West 7th St.
Ph. CE 8-3641

Residence 224 S. Madison St.
CE 8-2439

List your farms and property with us.

E. H. SHANE Junction City

A HOME FOR ANY POCKETBOOK IN CLAY CENTER

The most for your money, this very nice two bedroom home, plus a beautiful yard and garage, close to town, church and school.

Cash-out, this 2 or 3 bedroom home in a good location, well cared for, 1 1/2 bath, basement, attached garage.

Buy me now — I was just reduced. A wonderful family home, 3 or 4 bedrooms, close in, basement, double car garage. For a Mr. Fix-it, we have 2 houses side by side, that need hammer and saw and a little initiative.

Eldon Thorman

Realtor — Exchangor
CLAY CENTER, KANS.

Ph. 913 ME 2-2148

FOR SALE or Trade — 8 room modern home, Jamestown, Kansas. For information write F. E. Riggins, Centralia, Kans. x35

2020 ACRE KANSAS RANCH

The Miltonvale unit of Sun Ranches, Cloud County (north central) Kansas.

All in excellent grass, borders U.S. Highway 24, two sets of improvements. 270 acres farm land (now in brome), 26-in. av. rainfall. 13 good lakes, good fences. Will sell with herd of 240 clean pedigreed registered Hereford cows with their calves and the herd bulls or will sell ranch and cattle separately.

Land and cattle priced for immediate sale.

1610 ACRE RANCH AND IRRIGATION FARM

1610 acre ranch, all in one unit. Greeley County, Kansas, 20 mi. northeast Tribune.

512 irrigated acres, more for potential irrigation
3 new irrigation wells, M-M engine on natural gas, app. one mile underground pipe 1800 ft. gated pipe.

1100 acres excellent Buffalo and Grama grass, well watered 40x50 Behlen round top 1961 De-troiter mobile home. Good corals, REA, phone Tribune, school bus. Excellent financing. All minerals intact.

GENE WATSON

REAL ESTATE

Auctioneer - Broker

14 Hillcrest 316 MO 3-3174

DOUG WILDIN

Route 1 316 MO 2-7543

HUTCHINSON, KANSAS

FEEDLOT FOR SALE on black-top highway at Hubbell, Nebraska. 750 cattle capacity. Abundance of water. Pressure system with Richie waterers. Outside bunks, 3 large, 2 small lots, irrigated corn available in area. Six room modern house. Royal Henderson, Belleville, Ks. 66935. Ph 913-527-5186. sb33

Fulmer Real Estate

CATHERINE J FULMER
REALTOR

Office 456-7696

Res. 456-9281

WAMEGO



160 TO 480
ACRE FARMS

400 acres, fair improvements, 300 acres good grass, 100 acres cultivated creek land, Cloud County.

320 acres, improved, abundance of water, 240 acres of excellent grass, 80 acres cultivated 24 miles southwest of Topeka.

240 acres improved, good laying land, 190 acres broke and approximately 50 acres of grass. Located 10 miles of Concordia.

480 acres, a very nice farmstead, all buildings are useful. 290 acres farm land, 115 acres seeded to wheat. 185 acres native grass. Near Clay Center.

160 acres, very well improved, and a wonderful home, 55 acres of native grass, balance can be farmed, of which some is seeded to brome at present. Near Clay Center.

300 acres of 1st & 2nd bottom land, Clay County.

240 acres, a very neat farmstead. 192 acres cultivated, 48 acres grass, 94 acres of wheat allotment. South of Clay Center.

320 acres, a good investment, 190 acres cultivated, 130 acres native grass. Located near Clay Center.

Call Collect for Appointment

Eldon Thorman

Real Estate & Auction Service
CLAY CENTER, KANS.

Ph. 913 ME 2-2148

FARMS FOR SALE

Improved 120 on oil road, modern home, school bus, 70 acres cultivated, balance grass, \$25,000. 10 yr. contract.

Unimproved 160 with 112A cultivated, balance grass, 389A wheat, 53 feed grain, \$25,000 with 10% down, 10% March 1, then \$1000 per year plus interest.

Improved 320 on Highway 81, 278A cultivated, 85.9 wheat, 75 corn, 57 milo, irrigation well with new MM motor, \$110,000.

Improved 640 on oil, school bus, modern home, 300A cultivated, balance excellent grass at \$100,000, with liberal contract.

My wife is home from the hospital. She is recovering satisfactorily. We thank the many friends who expressed their concern with cards, letters and telephone calls.

Gerald and Alice Kvasnicka

Kvasnicka Realty

GERALD A. KVASNICKA

Realtor

HADDAM, KANS.

Ph. FR 6-2874

Carlson Agency

MANHATTAN, KANS.

FARM — JUST LISTED
800-acre farm, 240 acres crop land, 80 acres planted wheat, 100 acres alfalfa, balance to milo. The pasture and meadow, good blue stem grass, good fences, lots of water, modern home, barns, large hay shed. Well arranged. Owner retiring. A real livestock farm.

1350-acre livestock ranch. 100 acres good bottom crop land, bal. pasture, pasture divided into several pastures with good fences, lots water, good grass; has not been grazed this season. With modern home, barns, sheds, canals. Located on school bus, mail route on good highway. This ranch could be bought on contract.

480-acre farm. 110 crop land, bal. pasture. Modern home, barns, sheds, silos. The pasture bluestem with good fences, plenty water. Near Manhattan.

240-acre farm, 100 acres pasture, bal. crop land. A good producing grass farm with modern home, barns, sheds. On a good road, mail route. This is one of the better farms.

For more information on these farms and others, call us. Have a number of good farms to show. Also several good pastures.

For more information on these properties, contact—

Lawrence Welter ... PR 8-3455 (Auctioneer)

Harold Carlson PR 8-3083

CATTLE PRICES TOO LOW?

Start a high profit Buffalo Hunting Preserve. Ideal Improved 1920 acre Osborne Co. Ranch, double fenced, Lake sized ponds, A-OK Realty, Wakefield, Kans.

A-OK Realty

Ph. HO 1-5691 WAKEFIELD

Near Shopping Center IN MANHATTAN

New 3 bedroom home, 2 baths with showers, carpeted living and dining room, central entrance plan, large kitchen, built-in range, dishwasher, spacious bedrooms, full basement, attached garage. Central air conditioned. Only \$24,000.

Across street from Northview School — 2231 Northview Drive. 3 bedroom home, attached garage \$850 down, \$12,900

Low Price Home — 2104 Blaker Drive, attached car port, 2 bedrooms, excellent lawn; low down payment. Total monthly payments about \$75. \$8500.

Home With Walk-Out Level Basement — 3 bedrooms plus den and enclosed porch on 1st floor. Large living room; 4th bedroom & recreation room finished in basement — \$17,500. —Several other good buys —

For Complete Real Estate & Insurance Service

Call

Maurice McNeil Realtor

Suite No. 11

Union National Bank Building
Office PR 8-4401 Res. JE 9-5164
MANHATTAN

EXCEPTIONALLY WELL located farm in Lincoln County, 500 acres — good grass, well watered, 220 acres tillable land, greater part creek bottom. Improved, and suitable for diversified farming. Call TA 7-3641 or see the Wenger Agency, 114 S. 7th, Salina, Kansas. SB34

FOR SALE — 2 bedroom house & garage, excellent landscaped yard, shade trees. Near town. Phone HU 5-2387, Riley, Kans. SB36

FOR SALE — 307 Colorado St., 3 bedroom house. 75 foot front. Sell on contract \$8500. Phone Manhattan JE 9-2083 or JE 9-3095. x33

FOR SALE — 200 acre dairy farm. New 8 gate type barn, 2 ponds. 40x40 shed, also a 14x40. 40x50 barn. 2 boxcars. 23x34 garage. Near Perry Dam. Harold Patterson, R2, Oskaloosa, Kans. Phone 863-2574. x35

Farm Equipment

Bearman Eqpt. Co.

WAMEGO, KS. 456-2310

Allis-Chalmers & Minneapolis Moline

USED MACHINERY

READY TO WORK

1964 M-F 300 combine, 13', real good
1962 M-F 35 gas, multi-power, power steering
1956 Farmall 300, ohld., painted
1952 Ford 8N, good one
JD 14T baler, good shape
We have Blair feeder wagons In Stock

Circle-T Impl. Co.

ME 2-3441

614 W. Court

CLAY CENTER, KANSAS

FOR SALE — Packard lathe with 10" bed, 18" swing and all thread cutting gears and attachments. Good running condition. Price \$250. Keating Implement Company, St. Marys, Ks., phone 437-6287. SB33

FOR SALE: 1963 2-row Industrial Fox cutter with pickup attachment. Kenneth and Virgil Visser, Wakefield. x34

Used Machinery Sale At St. Marys

TRACTORS

1966 JD 4020 diesel, like new
1964 J D3020 gas, power-shift
1962 JD 3010, diesel
1961 JD 3010, gas
1962 JD 2010, gas
1954 JD MT, new rubber
1954 JD 60, power steering
1950 JD B, 1950 JD A, 1948 JD A, 1946 JD A.
1957 IHC 450 diesel
1953 IHC Super M power steering
1952 IHC Super M, power steering
1949 IHC M
1946 IHC M
1956 IHC 300
1955 AC WD
1954 AC WD with wide front, real good
191 MH 65 diesel
1954 MH 33
1952 MH 44, good tractor
1951 MH 44, 1950 MH 44
1959 Ford 871 Select-O-Speed

COMBINES: WE'LL DEAL

1955 JD no. 45, 12-ft.
1957 JD No. 55, 12-ft.
1958 JD No. 45, 12-ft.
4 1958 JD 45's, 12', sell cheap
1958 MH No. 82 Special, 12-ft.
1956 MH No. 80 Special, 14-ft.
Several good pull-type AC and Massey-Harris combines.

BALERS

1951 NH Super 69, wire tie
1958 NH Super 68, twine
1962 JD, 214T; 1955 JD 12T
1956 JD 12T.

FORAGE HARVESTORS

JD no. 12 1-row cutter r
JD no. 6 1-row cutter
NH 611 1-row cutter
1 old Papec 1-row cutter
1 old NH 1-row cutter

DRILLS

JD 1-7 plain drill, model B, power lift
JD 16-7 plain drill, Model B, hand lift
IHC no. 10 fertilizer drill, 20 inch wheels
IHC fertilizer drill on steel
Oliver 16-8 plain drill, on steel

PLOWS

IHC 414 fast hitch; IHC 316 fast hitch; IHC 216 fast hitch;
JD F120 316, 3 pt.; JD F125 316, 3 pt.; 3 JD 810 314; IHC 316 pull type
Ford 216 3 pt. with Yetter coulters
AC 414 fast hitch
MH 314 3 pt.
Several more pull type plows

TANDEM DISKS

JD BW 15 ft., like new
JD AW 12 ft. 6 in.
JD KBA 12 ft.; JD KBA 10 ft.;
IHC no. 37 10 ft.

MISCELLANEOUS

Read this. There might be something here that you might want.
Wide front end for MH no. 33 DB garden tractor
Hesston milo head for no. 45 combine, almost new
Viking 46 ft. auger
IHC stalk shredder, 7 ft.
Set of press wheels for drill
WM blower for 4020 diesel tractor
Irrigation unit on trailer with motor
Post hole digger, fits M Farmall tractor
Post hole digger, fits WD Allis tractor
BMB 5 ft. stalk shredder
JD 210 corn head, good, fits no. 45
JD 210 corn head, good, fits no. 55
2 JD 2-row cultivators, one like new, one never been used
MH cultivator to fit no. 33, with 3-pt. hitch
IHC 2-row cultivator to fit H or M Farmall
MH 10 ft. 3-pt. disk
3 or 4 old junk grain drills, some workable, sell cheap
Richardson slanting ferris wheel bale loader
IHC spring tooth, 12 ft. pull type
JD springtooth, 12' pull type
Old Sargent loader
Farmhand loader
Allison loader with hydraulic bucket
JD 45W, 3 extra buckets
JD 871 4-row lister with fertilizer, like new
And many other items not listed

Farmers Union Hdw. & Implement



Everett Hoobler

Mgr.

Ph. 437-2913

ST. MARYS, KANS.

DAUER IMPLEMENT CO.

1960 MF 85D tractor
IH No. 10 16x8 grain drill
IH No. 36 field cutter, excellent condition
1959 McCormick F-560 LP tractor
1958 Massey-Harris 444 tractor
1967 IH 403 combine 16-ft., low acreage.
1958 F450 tractor, gas
1941 M tractor
McCormick No. 35 13 ft. wheel disk
McCormick No. 35 10'9" wheel disk
1957 McCormick 46T twine baler
1962 McCormick 46T twine baler
1964 McCormick 46W wire baler
McCormick No. 100 mower, 2 pt. hitch
1950 W6 McCormick tractor
One nearly new tractor tire 13.6x36 4 ply \$60
McCormick 16x8 MF drill, low rubber & rubber press



Falun

Phone 1011

TRACTORS: \$3295 & UP

Farmall 560 gas
Farmall 560 diesel
Farmall 560 LP gas

MACHINERY

20 used drills, all sizes and makes. Priced \$100 and up.
1965 Gehl 2-row cutter, excellent \$1595
1962 Gehl 2-row cutter, good \$1295
1956 Massey 80 Special combine, 14 ft. \$1495

Lynn's Truck



& Tractor Co.

EV 2-2210

MARION, KANS.

FOR SALE — 1965 Case 600 14' combine. Also 250 bushel Moridge grain dryer. Houston Brown, Haddam, Kans., Phone FR 6-2530. x33

1-STOP SERVICE

Chain Saws

HOMELITE & MONO

Priced from \$109

Service & parts for all makes. We can take care of your saw.

KIRO Service

6 miles west of Topeka on US24
Phone 913/582-2770

Fall Clearance Of Field Cutters

Gehl self propelled No. 83, 1963 model with 2-row head, mower bar and pickup attachment.
Gehl FH No. 83 1962 model, with 2-row head
Gehl FH No. 188, 1965 Model with 2-row head.
New Holland No. 616, 1964 Model, rebuilt.
John Deere No. 6, 1964 model, 1000 rpm. PTO.
Papec 1964 model with single row.

LINDQUIST IMPL.



TA 3-2451

808 N. 10th.

SALINA, KANSAS

CASE COMBINE, BARGAIN

Case combine, SP 12 ft.
D. C. motor OH, new belts, Hume reel, sell worth the money
12-ft. Hume reel, good condition
IHC No. 20 corn picker. H or M mounting

Ord Impl. Co.

BEATRICE, NEBRASKA

FOR SALE — 2-row Hesston milo heads with brackets to fit Allis combine \$165. Chester G. Peterson, Lindsborg, AC 7-2646. x34

Fall Clearance Sale

800 Case tractor with wide front & 3-pt., power steering .. \$1795
1964 Gehl 2-row forage harvester, also has 1 row head and grass attachment \$1195
NH 611 forage harvester, 1-row \$325
Fox F544M forage harvester with motor, good shape \$150
IHC No. 36 forage harvester, 1-row \$350
AC Roto baler, A-1 with \$275 in new parts \$675
1963 Oliver No. 62W baler, wire tie, nice \$475
1960 Case 135W baler, good \$235
AC forage blower with 30 ft. of pipe \$95
1965 corn head for Gleaner E, has picked only 2000 bu. corn \$1075
Wisconsin engine complete with clutch, 18 hp. \$99.95
AC 77G rake, real good .. \$250
Dearborn drill with fert., grass seeder \$95

Truskett Eqpt. Co.

Rt. 1 Phone GI 3-6379
Night Phone GI 3-5943
EUREKA, KANSAS

HARVESTING MACHINES & USED TRACTORS

1959 JD 55 combine, 14 ft.
1952 Gleaner A, 14 ft.
1965 No. 35A Papec forage harvester with 1-row & pickup attachment
1961 No. 32 Papec 1 row forage harvester

TRACTORS

1959 JD 830 dsl., dual hyd., elec start
1951 JD A, dual hyd. & 3 pt. hitch
1950 JD A, Power-trol & Roll-a-matic
1952 MM G, LP gas, A-1
12 ft. Flex King V-plow, like new

CRUSTBUSTER HARROWS

Blanding Impl. Co.



PE 8-3066

BELOIT, KS.

A-C Corn Pickers

ALLIS CHALMERS CORN PICKERS

Used 2-row for WC \$100
Used 2 row for WD \$100
New 2-row for D-17 \$1000

This Is Far Below Cost!
Used M-M plow, 3-16 mtd., 3-point hookup, very good \$200
Still have lots of Allis Chalmers and Minneapolis parts on hand.
Warehouse at 5th & McBratney
AT MARSHALL GRAIN CO.

MARSHALL'S, INC.

Phone 2-2633
CLAY CENTER, KANSAS

FALL MACHINERY NEEDS AT HETTS IN MARION

Mo-Ridge grain dryer, 250 bu.
Snowco feed wagon
122 chuck wagon on Chev. truck
110 chuck wagon on Crev. 6-wheel drive truck
Farmhand wagon on 4-wheel drive truck
Papec field cutter, 1-row
Gehl cutter, 2-row
No. 8 JD cutter, 1-row
WD No. 45 tractor, 1955
W-9 IHC, gas
400 LP std., IHC
28-ft. Crustbuster, new
24-ft. Crustbuster, new
33-ft. G&T auger, NEW
4 1/4 yard soil mover, NEW

Hett's Imple.



EV 2-2102

MARION, KANS.

SPECIALS: FARMERS AND HUNTERS

1962 International Scout, full top, 4 wheel drive.
1961 International Scout, 4 wheel drive, full top.
1961 International B112 pickup, 4 speed HD wheels & tires

Esslinger Impl. Co.



BY 2-4424

FRANKFORT, KANSAS

Used Machinery

TRACTORS

1965 D-17 IV, 3 point, A-1 \$3450
1961 D-17 diesel, new tires, \$2850
1960 D 17, completely overhauled \$2575
1960 D17, bi gsleeves, good \$2300
1955 WD45, wide axle, new tires \$1275
1950 WD, average, good tires \$375
1951 IHC LP, 9 speed transmission \$550
1948 IHC M, mechanically very good \$450

COMBINES, CORN HEADS

1964 C-II, 14', cab & 4-30 head \$9250
1963 C, 14', cab & 1964 4-40 head \$8250
1963 C-14 cab & 4-40 head \$7775
1962 C-14, cab & 1964 4-40 head \$7250
1961 C 14', cab, no head \$5250
1962 A 12', cab & 1964 2-40 head \$5250
1961 A 12', cab & 1961 2-40 head \$4250
1961 A 12', cab & 1962 2-40 head \$4500
1960 A 12', cab & 1962 2-40 head \$3895
1962 A 12' cab, one owner \$3875
1960 A 12', cab, very good \$3250
1964 E 12', cab, corn head, robot, chopper, brakes, hyd. reel, bin ext., A-1 \$5500
1963 JD 55 13', cab & 1963 No. 210 head, like new \$4250
1952 26 Massey Super, ready to go \$575
1965 A-II, 2-40 corn head \$1150
1962 Massey No. 20 corn head \$450
1964 C 4-40 corn head, A-1 \$1750
2 1964 JD No. 50 picker sheller attachments \$375 each
NEW late style 4-40 corn heads NOW \$2750
NEW Late Style 3-30 E heads, NOW \$2040
NEW Late Style 6-30C heads, NOW \$3900
1966 E, 10', cab, brakes, big tires, V drive, robot .. \$6350

WE HAVE REACHED A VOLUME OF BUSINESS WHICH WILL PERMIT US TO PASS ON TO YOU A GREAT SAVING NOW. THE ABOVE USED HARVESTING MACHINERY HAS BEEN COMPLETELY OVERHAULED WITH WARRANTY

Bevan Motor Co.

AC - GLEANER - OLIVER
Phone 742-2481
HIAWATHA, KANSAS

FALL CLEARANCE

1966 201 14 ft. windrower, new
1959 A 14 ft. Baldwin, with cab
1959 F560 gas FH
1959 F460 gas FH
1960 F460 gas FH, good
1959 F340 FH cult. & mower
1963 660D, good
1955 F400 gas
1963 56W baler, good
Used grain drills

Abilene Truck & Tractor, Inc.



714 So. Buckeye

CO 3-4727

ABILENE, KANS

USED MACHINERY AT LAWRENCE, KANS.

1960 Case 1000 comibne, 14 ft., corn head, entire machinery recently reconditioned
1960 IHC 151 combine, 12 ft., corn head. This machine is good & will pass your inspection
AC SP 100 combine, 9 ft. \$745
IHC No. 141 combine, 12 ft. 4 corn unit. Thsi older machine in good shape, field ready \$995
MM picker-sheller unit for Uni-Harvester, good shape .. \$175
New Idea one-row picker \$150
Case 16-7 fert. drill, late model \$450
MM 13-7 fert. drill, very clean \$395
Kewanee 11 1/2 ft. wheel discs, choice \$375
Ensilage wagon with hoist \$375
Peerless roller mill, PTO \$195

Kuhn Truck & Tractor Co.



VI 3-2440

LAWRENCE, KANSAS

Look These Over AT TOPEKA

HARVEST TIME SPECIALS

No interest or insurance charges on new or used combines, corn heads, or corn pickers purchased now 'til next spring!
1961 IH Model 91 combine, 10' with cab, one owner, excellent condition \$1995
1959 MF 92 comibne, 16', in good condition, new paint & oversize tires, was \$2695 \$2495
1954 AC Model 66 combine, above average condition. Was \$275. Now \$225
1956 MH 60 combine, 12', rebuilt engine, one owner, with cab, A-1 condition \$1275
1962 MF 82 combine, 12 or 14 ft. table, extra good, new paint \$2475
1963 MF 300 combine, 13', fully equipped, one owner, real good condition \$5275
1962 Ford 2-row picker sheller for Ford tractor, used two seasons \$975
1957 MH Model 20 forage harvester, PTO drive, very good condition, was \$375, now \$250
1959 MH No. 1 cornhead, for 60, 80 or 82 combine. Extra good \$195
1952 MH Super 26 combine, 12', recent overhaul on engine, large tires, ready to go \$675
1963 MF 22 corn head for 80 or 82 combnie, very good condition \$975
1964 MF 22 corn head for 300 combine, real good \$1295
Used Bell City single row picker, good condition, was \$75, now \$50

PRICE SLASHING SPECIALS

New Calhoun Model 450 Speed Spread fertilizer spreader, 2-ton capacity with extensions and tires (List price \$685) Our price \$425.
New Kewanee 7'11" wheel disc with tires, weathered. (List price \$585) Our price .. \$395
New MF65 rotary cutter, 5 1/2' 3-point and rear wheel. (List price \$525) Our price \$325
New MF 22 corn head for 82 combine, complete (List price \$2095) Our price \$1495
New MF 135 diesel, fully equipped, oversized tires (List price \$4297). Our price \$3325
New MF 165 diesel, fully equipped, 15.5x38 tires. (List price \$5673). Our price \$4370
New MF 86 4x16 plow complete. (List price \$824) Our price \$675
New modern box scraper with lever type scarifier teeth (list price \$370) Our price \$225
New Winpower 6' 3 pt. grader blades. (List price \$95) Our price \$69

USED EQPT. BARGAINS

Massey Ferguson 3 point disc 8' reconditioned, was \$195 Now \$175
MF 122 2-row cultivator, used one season, like new, was \$250 Now \$225
JD No. 5 mower, with 3 point hitch, extra good condition. Was \$150. Now \$125
Viking PTO hammer mill, always shedded, real good condition. Was \$250. Now .. \$195
MF No. 6 semi-mounted mower Universal type, good condition \$75
McGee box scraper with scarifier teeth, near new, was \$195 Now \$175
MF 30 Dyna-balance mower, excellent condition, was \$275. Now \$225
Dempster 2-row Plantall with 3 pt. hitch, rotarv moldboards and fert. Was \$275 Now \$225
Used BMB Special 5 ft. lift type rotary cutter, good condition, was \$195. Now \$150

Wenger Impl. Co.



Boys Industrial School Road off US 24
Store CE 4-8198
Res. FL 7-0613
NORTH TOPEKA

FOR SALE or trade, 1964 IHC 2-row cornhead for 303, low acreage shedded. Need 10' or 12' header for 101, also have JD 210 corn head W145 mountings, has corn head W145 mountings, on 2-row multiluber would trade on 2-row head for 600 Case combine. Sale: 1963 Case 800 combine, 12' & F345 cornhead low acreage, clean & 1960 IHC 101 w/age, clean head cab & heater, 22 corn head cab & heater, clean. Johanning Bros., Lawrence, Ks., Ph. UI3-8011. x33

2-ROW CORN head for Gleaner combine. Snap on type. \$350. CO 3-3585 after 5 o'clock. Mrs. Earl Scriven, Abilene, Kans. x34

10 day sale of New Machinery

NEW WARRANTY

1650 Oliver gas tractor \$5250
1750 Oliver diesel tractor \$6250
730 Case diesel tractor \$4750
Wheel disks 10 and 11-ft. \$675
Case Pitman mower \$350
Case Pitmanless mower \$475
Massey pitmanless mower \$350
Bale loaders \$575
4-row cultivators \$650
Oliver 4B plow, 26-in. sides \$165
7x14 boxes, 26-in. sides \$165
430 Oliver combine, demo \$5500
525 Oliver combine \$6500
Massey windrower 12-ft. \$3250
Oliver baler \$1450
Cehl 2-row forage harv. \$2250
New Holland 2-row harv. \$1875

COMBINES

410 Massey combines \$6500
1963 Massey Super 92 \$3500
1960 Massey Super 92 \$2750
1962 Massey 35 8-ft. header and
2-row corn and milo head
PTO drive, very good
condition, was \$375, now \$325
No. 1 cornhead, for 12
2 combine. Extra good
condition, was \$2295

USED TRACTORS

1961 Massey 65 gas \$1750
1958 Case 300 diesel \$1000
1962 Case 630 diesel \$1750
1965 Massey 65 propane \$1750
44 Massey rebuilt \$650
Ford tractor, rebuilt \$450

Ottawa Farm Impl.

M-F Case Oliver
Phone CH 2-3035
OTTAWA, KANS.

1966 A-C C II & USED TRACTORS

1966 AC C II, 18-ft. combine,
low acreage, clean
condition, was \$425.
1966 AC 190XTD, 800 hrs., load-
ed
1962 AC D-17D, excellent, new
tires
1962 AC D-17, clean, recent ov-
erhaul
1960 AC D-17D, new tires
1959 AC D-17D, low hours,
good
Have new C II and A II com-
bines for prompt delivery.
FOR YOUR DOWN MILO &
BEANS, WE HAVE ROLL-A-
CONE IN STOCK.

Jost Impl. Co.

Phone 947-3182
HILLSBORO, KS.

USED TRACTORS SOME WITH WARRANTY

1965 Oliver 1650 gas, adjust-
able front axle, power steer-
ing, 3-point hitch with draft
control and hydra power drive.
Warranty \$3995
1963 Oliver 770 gas tractor
with power steering & dual
hydraulics. Clean; good tires
and low hours. Checked in our
shop. Warranty. \$2975
LA Case, factory installed LP
gas; 15x30 good tires. Mechanic-
ally good. Priced to sell. M & M
Model U tractor on excellent
tires and ready for work. Rea-
sonable.

CASH - TRADE - TERMS

Wissing Motor Co.

Ph. CO 3-2592
ABILENE, KS.

1964 John Deere COMBINE

No. 45

Ready to go, with
LATE MODEL 210
Corn Attachment.

BOTH IN TOP SHAPE.

W. W. Smith & Sons

ME 2-3148

CLAY CENTER

FOR SALE — Massey-Ferguson
new. Fits 90-92-92 Super. Robert
Dean Schaefer, Neosho Rapids,
Ks. Phone Emporia 316 DI
2-8344.

USED TRACTORS

1960 Model 460 Hi-Utility w/
fast hitch
1964 Deere 3020 dsl.
1959 Deere 730 dsl.
1961 Deere 4010 overhauled, new
18.4 tires
1962 Deere 4010, one owner,
good
1959 Deere 530, good 2nd trac-
tor
49 Deere B, 52 Deere G, 47
Deere A
45 IHC Model H w/ wide front
axle;
WD-9 McCormick; 59 Ford 871
gas; 1956 Deere 70 diesel; 50
Case DC; IHC Model M-47

MISCELLANEOUS

New Roll-A-Cone milo saver in
stock
New A Walden hitch in stock
10' Schauer wheel disk
1952 Deere 14' combine No. 55
1958 Deere 55 combine 14'
New 6' mower bar for 34 field
cutter (bargain)
1956 Case single row field cut-
ter
Nice 5-sec. JD wheel spring
tooth
Single row pull type New Idea
picker
New Borrel 3-point & wheel
carrier for spring tooth in
stock
Farmhand loader (excellent)
w/ hyd. bucket for IHC 460
No. 10 IHC drill 16-8 w/ r. press
& fert. att.
1962 Deere 45 combine, ready
to go
1956 Massey 60 combine, bar-
gain
F650H plow, 4x16 JD wheel
14-T Deere baler w/ motor &
bale thrower
224WS Deere baler, real good
2 wheeled Snowco feed wagon
JD drill w/ fert. 168 w/ fert. att.
Quite a few older 168 fertilizer
grain drills
5-section 3-point JD spring tooth
5-section wheel IHC spring
tooth (barrel carrier)
Old Letz PTO portable mill
10' Deere wheel disk RW, also
KBA
BMB wheel type 5' rotary mow-
er
227 Deere picker for 60 or 70
Deere, cheap
Lots of good used mounted
Deere plows
350A Deere 7 rake 3-point, ex-
cellent
1966 215A Deere swather, aug-
er type
145 Hawk Bilt spreader
Deere 8W mower w/ hay con-
ditioner drive

SILAGE EQUIPMENT

1962 IHC16 single row cutter
1964 JD12 double row cutter
1957 Gehl 2-row w/ P.U. w/
mower bar
1951 Fox single row w/ P.U.
w/ bar
1957 New Holland single row w/
mower bar
6' mower bar for 12 JD cutter,
good
1958 Deere 8 single row
Case blower w/ 45' pipe
Gehl feed wagon w/ JD gears,
front unloader

ROLL-A-CONE

Milo Savers in Stock



SHOUSE

IMPL. CO.

Abilene, Kans.

Store CO 3-3051
Ed Shouse CO 3-1066
Ron Shouse CO 3-4515

FRANKFORT, KANS.



Farmall 560 fully equipped, ex-
cellent tractor
Farmall 450 D, good
Farmall 400, new rubber
1952 John Deere A
International 300 tractor with
front loader, good loading
& feeding unit.
411 4x16 FH plow
2 ME and 24 corn pickers
IH 50 two row field cutter

Esslinger Impl. Co.

Phone BY 2-4424

FRANKFORT, KANSAS

USED TRACTORS

IH 560; IH Super C
Case DC
OTHER MACHINERY
Gehl 2-row harvester
Gehl 1-row; Case 1-row
Case blower with pipe
Gehl shredder
Peerless roller mill and mixer
Oliver No. 40 combine
IH 141 combine
Oliver grain and fertilizer
drill, late model
Side rakes, Oliver, Massey Har-
ris and IH
Case baler
Jayhawk loader, real good
Massey Harris 314, 3-point
AC 314; AC 414
Plows, IH 314, 3-point
New Gehl mixalls in stock
Also harvesters and blowers
New BMB shredders and hay
savers

Toburen Impl. Co.



ME 2-2288

CLAY CENTER, KANS.

JUNCTION CITY



COMBINE

New IH no. 303 self propelled
14 ft. bar — Trade now and
SAVE
New IH no. 550 2-row field cut-
ter, demonstrator SAVE
1965 JD no. 15A rotary chopper,
PTO, extra knives at \$595
IH no. 25 2-row corn head for
91, 93, or 205 combine at \$595
GRAIN DRILLS
IH 16x8 low wheel, fertilizer,
grass seeder, rubber press
wheels, power lifts \$475
IH 16x8 low wheel, fertilizer,
power lift \$325
IH 16x8 low wheel fertilizer,
grass seeder \$295
JD van brunt 16x8 plain drill
\$25
IH 4-section no. 401 spring
tooth harrow with no. 15 impl.
carrier, all complete at \$385
IH 4-section spring tooth har-
row \$50
HAY TOOLS
IH no. 46 T hay baler \$850
JD no. 14 T baler, clean local
one \$595
IHC no. 15 side del. rake \$375
IH no. 5 low wheel rake \$175
New Idea 4-bar low wheel rake
\$85
IH no. 100 fast hitch mower
\$375
IH no. 27-V mower \$175
JD 10-ft. tandem disk \$75
Allis 8-ft. tandem disk \$50
IH no. 33 hyd. loader \$195
Jayhawk loader \$25
Post hole digger, 3-pt. \$115
TRACTORS
1953 IH Farmall Super C with
mower and 2-bot. mounted
plow \$495
1941 JD model B runs \$85
1962 IH Farmall 560 gas, new
tires
1961 IH Farmall 460 gas, recond
1951 IH Farmall M, new rubber
1941 IH Farmall H, runs good
\$285
1961 IH I-340 utility, fully equip-
1957 IH I-300 utility, TA INPTO
fast hitch
1965 IH Cub Cadet 7 hp. with
38" mower

Mohn Implement Co.

Telephone CE 8-5101

Junction City, Kansas

TRACTORS

1964 4020 dsl., new tires
1961 4010 dsl., 18.4
4 3010 dsls., all ready
3 3010 gas, all ready
1961 560 dsl IHC

COMBINES

1958 JD 45 12' with cab
1965 JD 95 16' with cab
1962 JD 55 14' with PS
1961 JD 55 13' with Hume reel

MISCELLANEOUS

AC silage blower
No. 20C IH cutter
MM 1 row cutter

LOOK!

Complete hookup & mount a
No. 227 JD picker on a 3010 or
3020 tractor. This is new stuff
and we will sure sell worth the
money!

Washington Impl.

EA 5-2301



WASHINGTON

SALINA



2 1964 JD DF168B fert. drills
2 JD DR168 drills, fert. att.
3 JD RB168 drills, fert. att.
3 MM 168 drills, fert. att.
2 Oliver 158 drills, 20" wheels
2 Oliver 168 drills, fert. att.
2 MH 168 drills, fert. att.
JD FB 157 fert. drill
1964 JD 45 combine, like new
1953 JD 55 14' combine, cab
1958 JD 55 14' combine, good
1961 JD 55 14' combine
1967 JD 55 14' combine
1967 JD 95 19' combine
1959 MF 82 14' combine
MH Super 27 16' combine
MM 9' combine \$50
Hesston 4-row corn attach.
2 JD 14T PTO balers, good
JD no. 6 1-row harvester
JD no. 34 2-row harvester
1963 Fox 2-row harvester
2 1958 Papec 1-row harvester
NH no. 55 side del. rake
2 JD 4020 RC D, 3-pt. PTO
JD 3010 RC gas, 3-pt. PTO
3 JD 2010 RCU, gas, 3-pt. PTO
IHC 450 std. D, PTO, hyd.

Salina Impl. Co.

Box 1029 Ph. TA 3-2206
SALINA, KANS. 67401

SPECIALS

LOOK THESE OVER

SPECIAL new Calhoun no. 110
feed wagon, 163 bu., 20" hea-
vy duty truck tires, 3 unload-
ing speeds, \$1200.00 list, save
\$\$ priced only \$895
SPECIAL new Kent hydra-har-
row, no. 318, 18-ft. complete
save \$\$ priced only \$550
SPECIAL 1960 Krause no. 285A
self-propelled field cutter w/
Ford industrial engine, well
maintained, new gathering
chains & drives, enjoys good
reputation in down feed \$2750
Yr. old N-H base unit 717 for-
age harvester w/ new two
row head, \$2150, w/ new sin-
gle row head \$1750.
1962 New Holland 616 forage
harvester, single row, w/
sickle bar, clean
1967 D-15 Series II gas, wts.,
completely equipped, oversize
tires, exceptional opportuni-
ty
1952 IH M, w/ Schwartz wide
front end, power steering spe-
cial live two-way hyd., over-
size pistons & sleeves ideal
for loader tractor & other
uses
1951 WD, new paint, good rub-
ber
1951 WD w/ belly mower, mtd.
no. 30 Grain-o-vator feed wa-
gon, ready to go \$395
no. 50 AC single row forage
harvester \$175
1966 NH no. 821 pickup attach-
ment, clean \$575
JD 13' 5" RW wheel disc, good
condition, clean \$415
N-H 268T PTO baler, recondi-
tioned, clean \$1075
New Hesston milo grain saver
heads in stock, Kent, 18 ft., 24
ft., & 27 ft. spring teeth in
stock. Remember, farm deliv-
ery plans w/ most equipment
interest free until June 1968.

Wright Impl. Co.

South Highway 15



Phone CO 3-2061
ABILENE, KANS.
Nites, Harris Clark
Salina TA 3-6690
H. L. Wright, Abilene CO 3-2274

FOR SALE: 1951 IHC M, hy-
draulic, good rubber, new paint,
big pistons, runs real nice. 1950
IHC M, new paint, good rubber
recently overhauled motor and
transmission, runs very good.
1953 John Deere model 50 trac-
tor, new paint, new batteries,
good rubber, live shaft Power-
trol. Duane Lund, phone 111 on
9, Leonardville, Ks. x33

FOR SALE: Papec roller mill
with ear corn head. Interna-
tional loader. Robert Reed,
Green, Ks. phone 944-2021. x36

COMBINES: 1958 Gleaner.
John Deeres: 1959 95; 1956,
1957 55s. Tractors - John Deere
70, 60, G. MF 35. 1964 MF 65.
MM GVI. LA Case. Fords: 1944,
'47, '48, '53, '59 881, some with
loaders. Davis Ford, Farmhand,
Twin-Draulic, Bradley loaders.
Parker and Mordige spring-
tooths. Used Hesston Crop Sa-
vers. Nickel Brothers, Buhler.
x33

SEVERAL sets used Hesston
Crop Savers. Fit most com-
bines. Nickel Brothers, Buhler.
x33

USED EQUIPMENT SPECIALS

New Holland forage cutter, row
crop, with motor \$500
New Idea 4 bar rake on steel,
good \$125
Fordson Major 3-point lift, live
PTO \$1250
8N Ford tractor, good condition,
good rubber \$500
Harvest early with good used
Habco dryer, PTO, all auto-
matic, self-loading and unload-
ing \$1950
10-ft. Kewanee wheel disc, seal-
ed bearings, good \$500
14-ft. Kewanee wheel disc, seal-
ed bearings, outtrigger spools
..... \$600
2-row corn pickers as low as ?
Come in for the best deal.
881 Ford tractor, 1963, loaded
with extras, power wheels,
propane, aux. valve, couplers,
live PTO, ground PTO, 540 &
1000 PTO speeds, wheel
weights and more \$2250
Harvest all crops with the
Uni-Harvester by New Idea. See
it on display now. Learn the
savings you make in using the
Unisystem.
1962 Ford combine with cab,
power steering, corn head and
harvest platform, real good.
See it, buy it, use it, we have
it priced right. Come and see.
4-14 Ford 3-point mounted plow,
clean, could be repainted and
pass for new \$450
UB Moline tractor, live hydrau-
lics, power for heavy work
..... \$1500
Used loaders for several makes
of tractors on hand. Other mer-
chandise available.
Let us know your needs.
We trade; give us a try. New
Merchandise always available.
Ford tractors meet the need for
any operation. New models
coming soon. Present models
are not being changed, just
more and more from Ford.
Come in for the best deals.

D & D Farm Eqpt.



Phone

913 ME 2-5212

CLAY CENTER, KANS.

FOR SALE: D-7 Cat.; Truck &
Lowboy. Good condition. Allen
Travelute, Waterville, Ks. x33

AULD'S

IN WAKEFIELD
IS THE PLACE TO TRADE
CORN PICKERS

IH 2MH corn picker
IH 2M, IH ME
Case 1-row pull type corn snap-
per

Used Tractors

IH 806 dsl. demonstrator
1959 Ford 971-D, with cover
1951 International WD-6
1950 Massey Harris 30
1947 International M-D
1947 Allis WC with cult.
1936 Allis U; 1942 IH M

COMBINES

1955 International 141 with cab
International 125 self propelled
1963 No. 50 field cutter
Case No. 210 single row field
cutter

DISKS

IH 8' No. 35 wheel disk
Case 10'9" wheel disk
IH No. 36 fast hitch
JD 10'9" wheel disk

DRILLS

JD FB w/ fert. & press wheels
MM fert. grain drill
IH 16-8 fert. drill on rbr.
IH 16-8 plain drill
JD 16-8 plain drill

AULD

CHEVROLET

HO 1-5414

WAKEFIELD

PERFECTION BATCH grain
dryer, cone shaped, 300 bu. ca-
pacity, power take-off driven,
used 3 years, good condition
and has been shedded, \$850. Al-
so 7 foot Nobel plow. Herman
Vathauer, Greenleaf, Phone
747-5696. x34

NEW STEEL pickup stock
racks. Factory made. Dale Starr,
Soldier, Ks., Phone 924-2631.
SB33

FOR SALE — John Deere 16-ft.
straight disc, fold up ends, good
\$75. George Grieshaber, St.
Marys. x27

FOR SALE: corn head for A
or All Baldwin 240" row. \$350.
Stanley Roberts, Green. x33

FINAL WEEK SPECIAL HONEST SAVINGS - NO GIMMICKS. DEDUCT 20% OFF PRICES BELOW. SALE ENDS OCTOBER 18, 1967. CUT OUT THIS AD - BRING YOUR TRUCK AND TAKE HOME A BARGAIN.

RECONDITIONED TRACTORS NO FINANCE CHARGE UNTIL MAR. 1, 1968

59 JD 630, PTO, hyd.	2200
57 IH 350, fully eqpt.	1250
59 IH 340 hyd F-hitch ...	1675
59 JD 730 LP PTO, hyd. ...	2800
1961 JD 2010 gas, 3-pt., Pto	2600
58 MF 50 gas, 3-pt., Pto ...	1450
59 JD 730 dsl., hyd. n tires	2950
58 MH 555 dsl., Pto, hyd. ...	1500
49 JD A Pto hyd.	625
49 JD A Pto, hyd.	600
46 JD A Pto, hyd.	350
58 JD 720 dsl., RS Pto, hyd.	3800
58 JD 820 dsl., Pto, hyd. ...	3200
49 Ford 8N 3 Pto w/ mwr. 775	
57 JD 720 dsl RS, Pto, hyd. 2700	
59 AC D-17 LP fully eqpt. 2000	

RECONDITIONED DRILLS

1 JD FB 177A fert, N disk ...	575
1 JD FB 168A fert.	350
1 JD SS 1610 fert., P-whl. ...	350
5 JD RB 168 fert., P-whl. ...	275
1 Case 168 fert., P-whl. ...	275
2 MM 168 fert., P-whl. ...	125

RECONDITIONED FORAGE EQUIPMENT

Gehl 2-row chopper	450
Gehl 2-row chopper	800
Papec Flail chopper	650
JD No. 12 2-row chopper ...	1250
Peerless roller mill	250

DISCOUNT APPLIES TO ALL FLOWS, FIELD CULTIVATORS, DISK HARROWS AND CHISELS ON LOT. RECONDITIONED COMBINES PRICED TO SELL - Sorry No Discount. No Finance Chrg. until May 1, 1968.

55 JD 55 14-ft.	1300
57 JD 55 14-ft.	1500
61 JD 55 14-ft.	4000
61 JD 55 14-ft.	4150
64 JD 95 16-ft.	6700
62 MF S92 14-ft.	3000
63 MF S92 14-ft.	3400

INDUSTRIAL EQUIPMENT

20% discount off these prices.	
JD 440 dsl. crwlr. ldr. ...	3200
Case 600 dsl. crwlr., ldr. ...	2750
AC HD 11 crawler dozer ...	9000
AC HD 5 crawler ldr.	3000
IH 340 whl. ldr., hoe	2500
Ford 641 whl. ldr., hoe ...	2500
Heil 6 yd. scraper	650
JD Gearmatic winch	250

No finance chrg. on farmers until March 1, 1968.

Western Impl. Co.

2256 So. West St.

Phone WH 3-4261

WICHITA, KANSAS

HERINGTON



USED TRACTORS

1964 JD 3020 gas, fully equip-	
ped, 1400 hrs.	
1960 IHC 560 ags, wide front	
end, fast hitch	
1960 JD 530; 1956 IHC 300 w/	
3-pt.; 1951 JD A; 1948 IHC M	

HARVESTERS & OTHER MACHINERY

1966 JD 234 corn att.	
1962 JD 210 corn att.	
1959 JD 95 combine 16'	
1959 JD 45 combine 12'	
1956 IHC 141 combine 14'	
Gehl BU83 silage waogn on JD	
gear	
Grain-O-Vator 30, like new	
Snowco 4x12 feed wagon	
1965 IHC 50 forage harvester,	
2-row	
1962 Gehl harvester w/ 2-row	
& mower bar	
1954 Papec 1-row harvester	
Papec 45 silage blower w/ pipe	
JD FB 168B drill w/ lift & rub-	
ber press	

SEE US FOR:
New Crust Buster harrows;
new Hesston row crop savers;
Grain-O-Vator and Blair feed
wagons.

Tri-County Sales

George Munkres
Phone Collect
BL 8-2249 or BL 8-2991
HERINGTON, KANSAS

FOR SALE: Farm Hand grapple & gravel bar. Has been on JD 60. Mrs. Slim Pickering, Manh. Kans. 913 PR 6-8104. sb34

MASSEY FERGUSON 82, 14' combine, not a custom machine. Good condition. \$1,975.00. Melvin Roeder, Seneca, Ks. x34

FOR SALE or trade for cattle, 1954 80 special 12' MF combine and hume reel. Good condition. \$1050.00 Ph. 316 585-6671, Inman, Ks. x36

25 ROLLS 36" sheep fencing, like new. 100 steel posts. 12 good sheep bunks. Dale Chrest Belvue, Ks., Phone 456-7641, Wamego. x34

JOHN DEERE chuck wagon mounted on 46 Chevrolet truck, G. G. Markley Burlingame, Ks. x34

FOR SALE - 1953 F-800 Ford twin-screw truck-tractor. 5 speed & 2 speed. Good engine. Bischoff and Hettenbach, 1804 W. 1st, Abilene, Kans. CO 3-1048. SB34

WANTED - Combine header, 1964 C-II 18 ft. Melvin Joy, Durham, Kansas. Phone 732-2151 day, 732-3192 night. x34

FOR SALE - A good used 2-row AC SP combine, A corn head, bolt on type. Kept inside, reasonably priced. Wanted: A good MM GVI tractor. Call 568-2528 or write Leo Berndt, Glasco, Ks. 67445. x35

FOR SALE - 1964 John Deere 210 corn head. Attachments for 55 or 45 combine. Good condition. Charles Palmquist, Lindsborg, Kans., 67456. Phone AC 7-3114. x34

ROTO BALER. Allis Chalmers rake, tandem wheels, \$90. Massey Ferguson Dyna-balance mower. 65 foot corn, hay and silage elevator with hydraulic winch. Franklin Pacey, Oakhill, Kansas. Phone 388-2409. x34

FOR SALE - Hesston grain saver, 4 row, like new. Ray Brethour, Maple Hill, Kans., MI 3-2339. x33

FOR SALE - AC corn picker for D-17, excellent condition, picked less than three hundred acres. \$300. Kelly Ryan 36 foot elevator, two chain, PTO driven, real good. \$125. Everett Kniestadt, Marysville, Kans. Phone 799-2135. x33

WANT TO BUY mower bar for Gehl Harvester Model FH 84. R. W. Tootle, Williamstown, Ks. 66096. x34

FOR SALE - F-84 Gehl cutter. TR 83 2-row head, new & unused, \$1995 FOB. Slightly used Gehl mixer grinder \$1400 FOB. 50 2-row IHC cutter \$1650 FOB. Humes Sales Co., Concordia, Ks. x33

FOR SALE - 5 row Hesston milo saver. Fits C Gleaner. Phone CI 4-3421, Summerfield, Kans. after 7 p.m. x36

SAVE TIME, stay sharp with hard surfaced field cutter knives; combine & trailer wheels cut down. Rundle Welding, Clay Center, Kans, ME 2-2812. SB34

WANTED: Pay cash for Hesston Crop Savers. Box 406, Buhler, Ks. x35

FOR SALE - 1962 Case 1000 combine, 16 ft., completely rebuilt. 1958 Chevy 2 ton truck, bed & hoist. Ralph Means, Glasco, Ks. SB34

FOR SALE: Good used perforated grain bin flooring, 12' lengths. E. J. Pannbacker, Washington, Ks. x33

WANTED: might be interested in some feedline managers, either cement or wood. Will Molyneaux, Clay Center, Ks. sb33

FOR SALE: Baldwin C 11, 16 ft., shedded, extra good. Self washing cream separator also milker, Roscoe Roberts, Green, Ks. ph. WI 4-2822. x33

FOR SALE: 2 cattle feeders. One 4-ton, one 6-ton. Joe Straub Wamego, Ks. ph. 913 456-9255. x35

NEW 12 ft. hay feed racks, sectional, easily moved. Dale Starr, Soldier, Ks. Phone 924-2631. x33

FOR SALE - No. 10 picker head for Model 55 John Deere combine, extra good. Chester Erickson, Scandia, Kans. Phone FE 5-2355. x34

WANTED - Used Farm Hand F11 loader. Stephen Rupert, Minneapolis, Kansas. x36

Miscellaneous

FOR THE ride of your life, ride a Big Horn saddle from Key Milling, Clay Center, Kans. SB TF

ARMY SURPLUS OUTSIDE WHITE PAINT

\$2.93
Per Gallon

Kimberly Washable Vinyl Latex Wall Paint

FAITH'S Furniture

East US 24 PR 8-3786
MANHATTAN

FOR SALE - Used lumber, building tile and misc. building materials. William Ryan, Milford, Kans., Phone IN 3-5357. x33

DON'T FORGET - I sell EVERYTHING from Portable Corals to Ketch-All Mouse Traps. Leon Stohr, Leon's House of Sales, Box 1613, MOhawk 2-5858 Hutchinson, Kans. SB33

JUNK A problem? Call us. We buy, sell, exchange. 229-5265, Clark Salvage, Alta Vista. x35

LEBLANC NOBLET 40 intermediate clarinet, locally purchased, excellent condition. A real buy for the high school musician. Manhattan JE 9-5269. x33

FOR SALE - Potatoes. Big, home grown, winter storage. Bargain, bring containers. 1/2 west of Clyde, Kansas 446-3492 after 8 p.m. x33

FOR SALE - Ashley wood stove, thermostatically controlled with fan, bloweer and Kelly Ryan 24 ft. elevator. Lawrence Havel, Cuba, Kansas Phone 31F4. x34

GOVERNMENT SURPLUS OVERSHOES

Several thousand pair. Some priced as low, per pair:

97c

LLOYD'S SURPLUS SALES

St. Marys, Kansas

WANTED: Quart or half-gallon milk bottles with no. 6 (51 mm.) or no. 2 tops. Harry Campbell, Council Grove. x33

Pets

FOR SALE: Pony, P.O.A. 44 in. sorrel 6 yr. old gelding. Guaranteed gentle for children. See and try to really appreciate. Vernon Anderson, White City, Ks., Phone 349-2253. x33

Help Wanted

WANTED - Married man for farm management, Washington State. Excellent salary. Ross Parli, Star Route, Mesa, Wash. 99343. x34

Collector Items

Need old coins for your collection? Write or call us anytime for firm quotations on items you may need. We carry a complete line of U.S. and world wide coins and stamps. Also, we carry a nice selection of gift items, jewelry, wood carvings, chess sets and other ideal gifts. Stop in anytime.

TREASURE CHEST
308 Poyntz Phone 913-778-5233
MANHATTAN, KANSAS

Mobile Homes

FOR SALE - Great Lakes mobile home, 60'x10' fully carpeted, 2 bedrooms, automatic washer, awning, Phone 455-3715, Clinton, Kans. x33

FOR SALE: 8'x28' house trailer. Exceptionally clean & extra good condition. Priced to sell. Allen Travelute, Waterville x33

MOBILE HOME 9x38. Stove, refrigerator, air conditioner, bath, shower, like new. Must sell. Maple Hill 3-2404. x33

Eureka Ranch Sells For \$2.5 Million

Sale of the 8000 acre Bar S Ranch a mile south of Eureka, Ks., for about 2 1/2 million dollars, was announced by O. A. Sutton, Wichita industrialist-oilman.

The transaction was completed by cash, Sutton said.

ed by cash, Sutton said. The ranch, farm equipment and 2800 head of cattle were sold to O & B Holdings, Inc., a Delaware based corporation.

Sutton, former owner of the

Vornado Air Conditioning plant here, had a meteoric rise in the business world in the 1950s. He developed a new type of electric fan, turning a \$3000 investment into 30 million dollars within a decade.

Sutton said he first purchased land on the ranch 14 years ago. In the Flint Hills, the Bar S has 12 buildings including the main residence, constructed in 1956 for \$100,000.

"Ever since then I've been building on it and adding land," he said.

Not included in the sale were 2000 head of calves, which Sutton sold to cattle buyers for nearly \$300,000.

Sutton said the corporation purchased all other livestock, including 150 head of registered Hereford cattle. The ranch is divided between 2000 acres of river bottom land and 6000 acres of grazing land.

"My wife and I have made our home at the ranch as well as in Wichita. Now we plan to live here in our penthouse at Sutton place," Sutton said.

Sutton place is a modern 10 story office building in downtown Wichita.

John Deere-GMC SPECIALS

New 234 John Deere 2-row corn head, always shedded, Was \$1875

\$1450

New F145H 5-14 John Deere plows - Save \$300

\$895

New John Deere Model R Manure Spreader, 95 bu. with used truck tires, new \$720

\$579

TRACTORS & MACHINERY

1963 John Deere 3010, adj. front axle, 3-point hitch, hyd. cyl., new pistons & sleeves, good

\$3995

1962 Case 530, triple range transmission, live PTO, adj. front axle, low hours, clean

\$2195

1949 IHC M, good

\$795

1949 John Deere G, Rol-Matic, pr-trol, overhld.

\$795

John Deere 16-ft. 4-sec. spring tooth with drawbar, 2 yrs. old

\$185

John Deere FB drill, 16x8, fert. att., press, double power lifts, press, low rubber

\$495

John Deere 24-ft. peg tooth harrow & evener

\$85

John Deere 16-ft. peg tooth harrow & evener

\$45

John Deere 10-ft. KBA wheel disk, new blades in front

\$325

John Deere 10-ft. KBA wheel disk, very good

\$325

1963 Peerless roller mill, ear corn attachment, 8-ft. discharge auger, new rolls, completely overhauled

\$475

M&M 8-ft. oneway

\$150

1961 John Deere 14T PTO twine baler

\$695

2 Used Allis Chalmers all crop Combines, with motors, choice

\$100

Call Us Collect CE 8-4103

BOWMAN'S

JUNCTION CITY

Your
Junction City - Manhattan Area
John Deere Dealer

Grass & Grain
October 17, 1967

Air Conditioning...
world in the 1950s...
d a new type of...
turning a \$300...
to 30 million...
decade.
said he first...
on the ranch 14...
the Flint Hills, the...
buildings including...
residence, constructed...
\$100,000.
since then I've been...
on it and adding...
cluded in the sale...
of calves, which...
to cattle buyers...
\$300,000.
said the corporation...
ed all other livestock...
g 150 head of registered...
cattle. The ranch...
between 2000 acres...
bottom land and 600...
grazing land.
wife and I have made...
ne at the ranch as...
ichita. Now we plan...
e in our penthouse...
place," Sutton said.
n place is a modern...
office building in downtown...
ichita.

GMC
Shop equipment, small stock of...
merchandise, McCaskey regis-
ter & adding machine No. 92456 ER; hand adder, parts bins
1960 GMC 2 ton truck w/ 21' tilt top bed & winch.
Farm mchry. & misc.
See Grass & Grain next week for full listings.

WOLFE
OLIVER & M-M Agency
Auct. & sale mgr. Dick Brewer, Mt Hope, Kans.

USED COMBINES
1 1958 Massey 82 Combine w/ No. 22 corn head, engine rebuilt; will sell as unit or separately, 14-ft. platform Both for \$2600
1 1952 Massey Super 27, w/ rebuilt engine \$435
1 John Deere No. 210 Corn Head, w/ mtgs. for No. 55 \$325
1 1965 Hesston Windrower, 14-ft. platform, auger, w/ hay conditioner \$3250

MISCELLANEOUS
1 300 Gal. Fuel tank w/ stand \$75
1 American Loader w/ hay stacker \$125
1 Case Pull Type 5 Btm. 14" plow, new btms., late style, high clearance \$600
1 Nearly new Du-Air Loader for Ford or Massey tractor \$375
1 John Deere No. 45 Loader w/ hook-up for 730, 3010, 4010 or 20 \$295
1 Case Belt Type Blower w/ 50-ft. pipe \$195
1 Wetmore all-purpose grinder \$225

CONCORDIA TRACTOR INC.
CH 3-3381 CONCORDIA, KS.

PUREBRED HOLSTEIN DISPERSAL
TUES., OCT. 24
Under Cover
Starts 11:00 a.m.
86 HEAD
From the corner of West highway 54 & Tyler Rd., 2 miles south & 1/4 east, just south of Wichita Municipal Airport, WICHITA, KANS.

PUREBRED DAIRY CATTLE
10 First calf heifers, in the milk 100 days or less.
31 cows, 3-6 years old, in the milk.
20 cows 4-7 years old, to freshen Oct., Nov. & Dec.
23 first calf springer heifers to freshen in Jan. & Feb. 1968.
2 young Holstein bulls.
Also Selling Surge Milking Equipment.
John M. & Paul Girrens, Owners
Dick Brewer, Mt. Hope, Kans. — Auct. & Sale Mgr.

REMINDER
AUCTION
Due to the death of my husband, I will sell at Public auction at the place 4 miles south of Lillis, or 3 1/2 miles north, 1 mile east of Wheaton, Kansas, on all-weather road, or 8 miles west of Onaga on old Highway 16, 2 miles north and 1 mile west.
SAT., OCT. 21
Starts 10:00 a.m.
42 Hd. Cattle
All cows tested prior to sale. NOTE: A good herd of cows and calves and good loading facilities.
MILKING EQUIPMENT CARS AND TRUCKS 9 REG. QUARTER HORSES Farm machines & misc. items.
For Full Listings See Grass & Grain Oct. 10
Mrs. James Crisp
Aucts Loren Johnson and Bill Bredemeier.



Pres. Truman On The Porch
Showing his age, former President Truman, with Mrs. Truman, went out on the porch to wave to a crowd gathered in front of his house at Independence, Mo., after being visited by Vice President Hubert Humphrey.

Quitting Business Auction
OCT. 27
NEWTON, KANS.

Feed Grains To Hike '68 Federal Payments

Government payments to farmers for participating in crop adjustment programs may rise upwards of \$200 million in the 1968 crop year over this year's outlays.

Less money than last year will go to cotton growers, about the same to wheat farmers, but more to feed grain growers.

Next year's crop programs will call for increased plantings of cotton — hence the need for less money to compensate farmers for idling land to help the government deal with a disappearing surplus.

But less land will be planted to feed grain. Consequently, more money will be needed to pay farmers for holding feed grain land out of production, also to prevent growth of a new grain surplus.

Government farm payments set a record high of \$3.28 billion in 1966. The costs will be down somewhat this year, perhaps around \$200 million, mainly because this year's feed grain program — requiring retirement of less land than in 1966 — will cost less.

The 1968 cotton program calls for an increase of 1.5 million acres — or about 15 percent over this year's plantings. Cotton payments next year are expected to total about \$800 million, down from this year's estimated \$900 million.

The feed grain program, yet to be announced, is expected to urge retirement of 40 million acres of feed grain land compared with 20 million this year. Record grain production this year has raised the threat of new surpluses at a time when

CLAY FARM BUREAU SELECTS GERARDY
CLAY CENTER — Dale Gerardy has been elected president of the Clay County Farm Bureau. Duane Braden, Wakefield, was named vice president. Other directors are Leo Reed, Clifton; Don Martin, Clay Center, and Edward Kamphaus, Idana.

Set Dates On Tax Institutes

MANHATTAN — The 19th annual series of Farm and Business Tax Institutes will be held at eight locations in Kansas next month, reports John H. Coolidge, farm management economist at Kansas State University.

The 2-day schools are designed to provide up-to-date training and information for accountants, attorneys, bankers, real estate agents, insurance agents, and all others who serve as tax consultants for farmers, businessmen, and individuals.

New developments in Federal and State income tax laws and Social Security regulations will be featured during the training sessions.

Dates and locations for the schools are as follows:
November 7, 8 — Colby
November 9, 10 — Beloit
Nov. 14, 15 — Garden City
Nov. 16, 17 — Great Bend
November 20, 21 — Wichita
November 28, 29 — Topeka
Nov. 30, Dec. 1 — Parsons

The teaching staff of the schools will include representatives from the Internal Revenue Service, State Department of Revenue, Social Security Administration, and the Kansas Extension Service.

Advance study material has

already been sent to some 5000 tax consultants throughout the state. Other persons interested in receiving the material can see their county Extension agricultural agent or write to John H. Coolidge, Department of Economics, Waters Hall, Kansas State University, Manhattan, Kansas 66502.

K OF C HONOR TO VIRGIL DECHANT

A G&G area implement dealer, Virgil Dechant of La Crosse, has been named to the third



Virgil Dechant

ranking national post in the Knights of Columbus. Dechant is 37, has been active in the Catholic society on the national level since 1963.

Russell Stockmen Set Calf Sale

Final plans were made recently by directors of the Russell County Livestock Association for a Club Calf Sale at the Russell Sale Barn Saturday, November 4.

Thirty-six area cattlemen, consigning one or two of their best quality steer or heifer calves, make up the total consignment of some fifty head. Hereford, Angus, Shorthorn and cross-bred calves calves are consigned. Calves will be sold by the head. Consignor's name and weight of the calf will be announced prior to the sale of each calf.

Consignors to the sale are: Fowler Hereford Farm, Frank Stielow and Otto Eulert & Sons, Paradise.
Robert Schmitt, Everett Schrant, Loren Truan and Robert Dickenson, Gorham.
Chrisler Cattle Co., Paul Hachmeister and Pohlman Angus Ranch, Natoma.
Ray Rogg, Waldo; Leroy Tobias, Emery Willson, Marlin Cross, Vaughn Humes, Bob Kaps, Junior Gatton and Joe Dauber, Bunker Hill.
Joe Bohnen, Jake Herbel.

October 17, 1967
Grass & Grain **21**

George Thielen, Alfred Bachman, Carl Thielen, and Vic Doubrava, Dorrance.
LaVerne Muss, Willson.
Earl Trapp, Luray.
Gary Batt, Holsington
Ferdinand Dumler, Harlan and Bernard Mudd, Walter Weg-ele, Kenneth Gallart, Wayne Cunningham, Robert Tichenor, Carl Rein, and Herb Krug, Russell.

Kansas Polled Hereford Assn.

BLUE RIBBON

SHOW and SALE

TUES., NOV. 7

Show 9 a.m. Sale 12:30 p.m.

at the State Fairgrounds
Hutchinson, Kans.

Selling Herd Improving
BULLS & FEMALES
All Clean Pedigrees

Annual Banquet and
Business Meeting Nov. 6

Write for Catalog:
WILBUR W. WHITE, Sec.
736 Morningside Drive
Phone TA 7-4230 Salina

SELLING EVERY

FRIDAY

at EMPORIA

THE BIG BARN
IN THE FLINT HILLS

Sale Time: 9 a.m.

Selling
2500 - 3000
Cattle Per Week

WE SPECIALIZE IN
LOAD LOTS
of good quality stockers
and feeders

EMPORIA
LIVESTOCK SALES CO.
Barn Phone DI 2-2425

Annual Registered Quarter Horse
CONSIGNMENT SALE FRI., OCT. 20
STARTS 7:00 P.M., WILSON SALE BARN
SALINA, KANS.

Selling 65 Cataloged Registered Quarter Horses of All Ages consigned by the Quarter Horse breeders of Kansas

44 Fillies & Mares — 12 Geldings — 9 Stallions

For Catalog contact Bernard Ireton, Sale Manager, Rt. 1, Salina, Kansas, or Bill James, Clay Center, Kansas, or the Auctioneers — Bob Perry, Jr., and Roger A. Johnson, Salina, Kansas

4-H & FFA CLUB CALF SALE

Saturday, Oct. 21 — 1:00 p.m.

CIVIC CENTER HORTON, KANS.

Shorthorns • Angus • Herefords

These calves are from some of the best registered herds in Northeast Kansas. Selling 45 steers & 15 heifers. Heifers will have health papers and be registered. Many Grand Champion and Reserve Champion steers and heifers have been shown at the leading fairs, Interstate Show, Better Beef Day Field days and American Royal.

For Catalog & Other Information, Contact
GEORGE HOOK, SALE MGR. MORRILL, KANS.

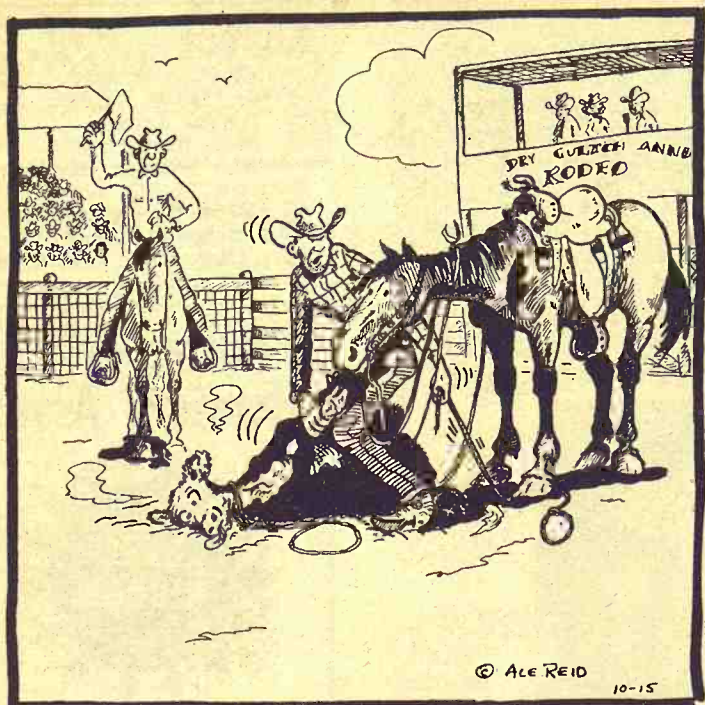

"Pin, would you git back and hold this calf ... besides you're standin on my piggin string!"

Reach A Milestone In Hog Cholera Program

Every state in the nation has either reached or surpassed Phase II — "reduction of incidence" — in the four-phase hog cholera eradication program, the U.S. Department of Agriculture reported last week.

With the recent advance of Texas into Phase II, all states have now passed the preparatory phase of the program. The immediate goal is for all states to reach Phase III — the "stamping out" phase — by the end of the year.

Presently, 30 states — with more than 62% of the nation's hogs — attained this goal. Officials of USDA's Agricultural Research Service pointed out that a number of the states still in Phase II already have made plans to advance into Phase III in the near future.

This phase of the program involves prompt and complete disposal of infected herds, with co-operative indemnity payments to farmers whose hogs must be destroyed.

"Prompt elimination of infected herds is a necessary step in eradicating this disease," said Dr. Milton J. Tillery, in charge of hog cholera eradication for ARS. "Indemnities protect the vast majority of producers with healthy pigs by helping locate and remove sources of infection as quickly as possible," he said.

Of the 30 states already in the final phases of the program, 14 are in Phase III, 7 are in Phase IV, and 9 have been officially declared "hog cholera free." Delaware, Connecticut, and North Dakota, which moved to Phase IV; Rhode Island, which entered Phase III; and Texas, which advanced to Phase II.

Dr. Tillery noted that an outbreak of hog cholera was confirmed in Utah, a "hog cholera free" state, during late September. Utah is the third "hog cholera free" state to experience an outbreak during 1967. Others were Michigan and Vermont.

A state can keep its "hog cholera free" status as long as it experiences only primary outbreaks — that is, confined to one farm with no spread to other premises. Such was the case in both Michigan and Vermont, and these states have maintained their status.

Dr. Tillery noted that an outbreak of hog cholera was confirmed in Utah, a "hog cholera free" state, during late September. Utah is the third "hog cholera free" state to experience an outbreak during 1967. Others were Michigan and Vermont.

A state can keep its "hog cholera free" status as long as it experiences only primary outbreaks — that is, confined to one farm with no spread to other premises. Such was the case in both Michigan and Vermont, and these states have maintained their status.

A state can keep its "hog cholera free" status as long as it experiences only primary outbreaks — that is, confined to one farm with no spread to other premises. Such was the case in both Michigan and Vermont, and these states have maintained their status.

A state can keep its "hog cholera free" status as long as it experiences only primary outbreaks — that is, confined to one farm with no spread to other premises. Such was the case in both Michigan and Vermont, and these states have maintained their status.

A state can keep its "hog cholera free" status as long as it experiences only primary outbreaks — that is, confined to one farm with no spread to other premises. Such was the case in both Michigan and Vermont, and these states have maintained their status.



Star Farmer

Named Star Farmer of America at the national FFA convention at Kansas City last week was David Mosher, 19, Greenwich, N.Y. Mosher operates a 218-acre dairy farm with his mother.

He was the youngest of four regional Star Farmers. The runners-up were William Roberts, 20, Hahira, Ga.; William Falls, 19, Stet, Mo.; and R. A. Kummer, 22, Deer Park, Washington.

Regional Star Farmers get \$500 each as a prize, and the national Star Farmer gets another \$500.

The Utah outbreak occurred in the northern part of the state in a group of 39 heavy feeder pigs. Following confirmation through post mortem examinations and positive laboratory findings, the animals were destroyed. Attempts to locate the source of the outbreak are continuing.

"The experience of these three states shows we must be constantly alert until hog cholera is eliminated from the entire country," Dr. Tillery emphasized.

The target date for a "hog cholera free" United States is 1972.

AUCTION

I will sell at Public Auction at my home, located 8 miles east of Manhattan on Highway 24, or 6 miles west of Wamego, Kans., on Highway 24.

Saturday, Oct. 21

Starts 1:00 p.m.

SHOP TOOLS

Electric paint compressor and motor; electric drill; pipe wrenches; metal apartment bin; bench vise; levels; paint and varnish;

Wizard power lawn mower; step ladder; fert. & seed spreader; extension electric cords; hose; large quantity hand tools.

HOUSEHOLD GOODS

Metal picnic folding table; fire extinguisher; bed, spring and mattress; dresser; commode; dining room table and chairs; new coffee table made at high school;

Upholstered chair; library table; wash tub & stand; innerspring bed & mattress; small bed, springs & mattress; bed, springs & mattress; small rocking chair, antique; small chair, antique; sewing rocking chair;

Heirloom bedspreads; bedding; ice chest; traveling case; exerciser; tape recorder; dishes, cooking utensils.

Other articles too numerous to mention.

TERMS: CASH

Mrs. Beryl Swindell

OWNER

Welter & Applegate, Auctioneers & Clerks

ROLL-A-CONE MILO SAVERS

We have them in stock for your inspection.

SHOUSE IMPL. CO.

ABILENE, KANS.

Sell Every Wednesday
AT ONAGA 1:00 P.M.

We are expecting a nice run of cattle for this Wednesday.

Onaga Community Sale

Marvin Cottrell, Phone 889-4461 or 889-4665, ONAGA, KS.

COMMERCIAL

Shorthorn Sale

OCT. 21 12:30 NOON

at the Holton Sale Barn
HOLTON, KANSAS

Selling 250 Head of Shorthorns
SALE STARTS OFF WITH 25 HEAD
OF CLUB STEER AND HEIFER CALVES

Most of this offering of 250 head will be steer and heifer calves.

For more information, contact: MILT NAGELY, Sale mgr.
RR Abilene, Kans. Phone Acme, Kans. 305

Remember this date —

SAT., OCT. 21 at 10:00 a.m.

425 South Kansas Ave.

OLATHE, KANS.

AC DEALER USED MCHRY. AUCTION

15 Tractors

2 Trucks

5 Balers

6 Chain Saws

12 Cultivators, Various Makes

Planters & Drills

Choppers

Sackle Bar Mowers

Plows

Riding Lawn Mowers & Garden Tractors

Rakes & Rotary Mower

Dozens of Miscellaneous Items

Dozens of Miscellaneous Items

For Full Listings See Grass & Grain Oct. 10

WELLS EQUIPMENT CO.

Phone 913 ST 2-3300

HAGEL AUCTION COMPANY INC.

Auctioneers — Advertising Specialist — Sale Management
4210 No. Elmwood, Kansas City, Mo. 64111 — AC 816 GL 3-762

AUCTION SALE

Monday

OCTOBER 23

Starting at 10:00 a.m.
Lunch Served

As we are retiring, we will sell at Public Auction the following described property located 5 east, 1 north, 1 east and 1/2 north of Belleville; or 4 south, 1 east, 1 1/2 south of Munden; or 4 west, 1 north, 1 east, 1/2 north of Cuba.

Machinery

1956 Ferguson 35 tractor, 1900 hrs., live PTO, good rubber, A-1 shape; IHC F20 good shape; 1-row Woods Bros corn picker; 3-sect. IHC spring-tooth; 3-14 IHC plow, good;

23—Cattle—23

Holstein cow with calf, 5 years old; Guernsey cow with calf, 3 years old; Brown Swiss with calf, 2 years old; Brown Swiss with calf, 6 years old; Brockleface cow with calf, 3 yrs. old; 3 Hereford Crossbred cows, 2-4 yrs.; Guernsey, 10 yrs., springer; 5 Whiteface hfr. yearlings; Whiteface hfr.,

springer; 2 Whiteface steers, yearlings; Heref. Polled bull, 2 yr.

HOGS—CHICKENS—DOG
HAY AND GRAIN
MISCELLANEOUS

Antiques

Edison phonograph with horn; spinning wheel; W. R. chards double barrel shotgun; lanterns; corn planter; sheet making equipment; barber chairs; several pieces of antique dishes; sausage stuffer; small child's cradle; mustache cups; oak library table; old bank.

George G. & Sylvia Leshosky

Clerk: Munden State Bank.

Aucts: Rollie Lagasse, Phone CH 3-2215, Concordia; John Sterba, Munden, Kansas; Larry Lagasse, Phone CH 3-1714, Concordia.

AUCTION

SAT., OCT. 21

Starts 12:30 Noon

203 South Factory St., first house south of old Enterprise High School, Enterprise, Kansas.

Furniture & Antiques

Frigidaire refrig., apt. size cross top freezer.

Kenmore gas range, 30", good Kitchen utility cabinet, divan & chair to match, platform rocker, studio couch, RCA TV, good, 9x12 loom rag rug; 5 loom rag rugs; small wool rug 9x12.

General Electric sweeper with seat box; 18"x40" mirror; oak book case; desk & chair; several chests of drawers & dressers; 2 iron beds complete with springs & mattress.

ANTIQUES

Baby cradle approx. 100 yrs. old, good condition; coal oil lamps; flat irons; wall telephone; pictures & frames; some dishes; butter churn; hand corn sheller; small round oak table with 5 chairs, good; oak library table, claw feet; side board china cabinet; walnut drop leaf table with 4 chairs, good; hand made cedar chest; 6 drawer oak chest, refinished, nice; oak dresser with mirror; 3 drawer walnut chest with marble top, piece of white marble 20"x28"; antique large cabinet.

MISCELLANEOUS

20" window fan; 10" fan; bedding; dishes; cooking utensils; silver ware. Many other articles too numerous to mention.

Mrs. Mildred (Bentz)

Longbine, Owner

C. W. "Bill" Crites & Ron Montgomery, Auctioneers. Everett Sheets, Clerk.

October 17, 1967

SAVERS

CO.

nesday

00 P.M.

ttle for this Wednesday

nity Sale

889-4665, ONAGA, Ks.



orthorns
H 25 HEAD
FER CALVES

ill be steer and

T NAGELY, Sale

Phone Acme, Kans.

0 a.m.

RY. AUCTION

2 Trucks

Chain Saws

ous Makes

Choppers

Plows

Garden Tractor

Mower

ous Items

s Items

Grain Oct. 10

NT CO.

00

ANY INC.

Sale Manager

1- AC 816 GL

Monday

OCTOBER 23

Starting at 10:00 a.m.

Lunch Served

Public Auction the following

north, 1 east and 1/2

2 south of Mound

2 Whiteface steers

s; Heref. Polled

-CHICKENS-DOG

Y AND GRAIN

SCCELLANEOUS

Antiques

a phonograph with

inning wheel; W. P.

ouble barrel shot

corn planter; sheet

equipment; barber

several pieces of

ches; sausage stuffer

lds cradle; mustache

k library table; old

Leshosky



Another Future Farm Machine?

Farm machinery firms keep artists busy these days trying to visualize implements of the future. This one, from Ford Motor Co., is a projection of a combination helicopter-hovercraft which lifts off the ground and can be used to spray growing crops. One machine of this type has been built.

States Get No Bonanza From Lotteries

The public lottery as a source of revenue for state governments has run into difficulty in the only two states which have put it to practice.

Not even the lure of big cash prizes has been able to spur lagging ticket sales in New York and New Hampshire. Pri-

zes in the New Hampshire sweepstakes range up to \$100,000 in two drawings. New York has monthly drawing with prizes up to \$100,000 and an annual superprize of \$250,000.

New Hampshire's ticket sales have gone steadily down each year since the sweepstakes was

October 17, 1967

Grass & Grain

23

begun in 1964. New York, which inaugurated its lottery June 1, is selling about a sixth of the tickets it hoped to sell. Both states have earmarked the money for education.

The New Hampshire Supreme Court has ruled that parochial and nonpublic schools cannot share in the profits from the sweepstakes. The 4-1 decision voided a state law allowing them a share.

Before the New York state lottery began, tax officials forecast a monthly income of 30 million dollars based on a study of foreign lotteries and the New Hampshire sweepstakes. But Joseph Murphy, state tax commissioner, said the estimates were "never too real to start with." He cited the fact that New Hampshire sells about 80 percent of its \$3 tickets to tourists, compared with a sale of only 20 percent to tourists in New York. The New York tickets sell for \$1.

Murphy said that at the present rate the state would net only 30 million dollars this year for schools instead of an anticipated 180 million.

New Hampshire's sweepstakes sales for 1967 closed September 10, and the total take was \$2,567,772, down \$1,290,000 from last year. In its first year in 1967 the sweepstakes took in \$5,730,000.

The experiences of New York and New Hampshire would seem to all but dash the hope that a state-run lottery was a tax bonanza waiting to be plucked.

Other states also rely on gambling revenues as a tax source, but the taxes are egnerally small. The largest amount is realized by New York — 130 million dollars annually — for pari-mutuel betting.

It is a common impression among many people that gambling income virtually underwrites the Nevada state government, but that is not the case. The gambling tax brought in \$23,800,000 this last year — just \$400,000 more than the sales tax.

The Nevada legislature this year boosted the sales tax from 2 to 3 percent and upped the gambling tax rate. The extra money primarily will be used for education.

More Old US40 Turned Back To Area Counties

The Kansas Highway Commission voted last week to remove a stretch of U.S. 40 from west of Carneiro to Dorrance from the federal-state highway system.

This will leave maintenance of this section of some 35 miles to Ellsworth and Russell counties. The state will keep responsibility for maintenance of the section from the Carneiro area east to Salina.

The designation of U.S. 40 from Salina to Dorrance will be changed to K141.

Commissioner Robert Kent reported that many motorists traveling on Interstate 70 had found the designation confusing and had ended up driving between Salina and Dorrance on the old U.S. 40, instead of 70.

Salina and Dorrance now are linked directly by Interstate 70.

Kent pointed out that K111 north of Kanopolis is being extended northward to 156, giving more immediate access to Interstate 70 from that area.



Veteran Stockman Retires

Lloyd Gideon, longtime G&G area Hereford breeder, retired last week from the livestock business with an auction of his herd. Gideon said he's been with cattle ever since he was a youngster back in 1899. That was the year his father bought a herd in Independence, Mo. Gideon, 74, lives west of Topeka.



Tools Too

AGGIE
HARDWARE
1205 Moro
Manhattan, Ks.

\$100 Reward for information for her return



STOLEN SEPT. 14
8 years old, solid color, light Palomino mare, part Arabian; weight approx. 950 lbs.
If you have purchased a mare of similar description or know of someone who has please notify the Dickinson County sheriff or **ROYAL BARTEN, Hope, Ks.**

AUCTION SALE

Thursday
OCTOBER 19

Starts 1:00 p.m.
Lunch Served

We are quitting dairying and will sell at public auction our entire herd of high grade Holstein dairy cattle at the farm located 16 north, 4 1/2 east of Clay Center, Ks., or 5 south, and 2 1/2 east of Linn, Kansas.

40 — HIGH GRADE HOLSTEINS — 40

These are large type, well uddered Holstein cattle, have been culled close for several years. All 5 years and under are artificially sired. All are calfhod vaccinated, TB and Bangs tested in last 30 days. Several are artificial bred, balance are bred to Here-

ford bull. In good condition. Cows giving up to 9 gal. a day or better. Your inspection invited prior to sale day. One of the better herds in this area. If in need of good dairy cattle be here sale day.

Also selling dairy equipment

For full list of cattle, see Grass & Grain Oct. 10.

Mr. & Mrs. Ernest A. Ohlde, Owners

Aucts: Foster Kretz & Elmo Steffen
Clay Center, Ph. Morganville WA 6-4422

Clerk: Linn State Bank, Linn, Ks.

AUCTION SALE

Friday
OCTOBER 20

Starts 9:30 a.m.

I will sell at Public Auction the following items at the building located on Main St. in Morganville, Kans.

SHOP & HAND TOOLS

Large band saw; 2 table saws; 2 wood lathes; wood clamps; hand saws; several saw horses; electric charger; bolt cutters; water pumps; 2 electric drill presses; 2 electric shapers; electric wood planer.

Electric sander; electric valve refacer & reseater; air compressor; 6 vises; German made electric drills; several electric mtrs. 1/4 to 2 HP; several fire extinguishers; jig saw; electric sander; floor polisher.

Acetylene welder; several rolls No. 1 electric wire; 3 small radios; tool boxes; switch boxes; tool cabinets; benches; step ladder; a lot of galv. pipe.

Electric soldering iron; several drop cords; tarps; V-belt pulleys; bolts; nuts; reamers.

Large army receiving & sending message set; wrenches; a lot good hand tools; fans; electric heaters; tap & die set; electric metal cutter; anvil; planes; small casters.

Old radio tubes & equipment; antique iron shaper; hinges; welding tips; welding rod; log chains; small propane torch.

Bench grinder; electric knife sharpener; power wrench; a large assortment of army surplus items; glass; blocks, & 1817 small misc. items too numerous to mention.

LUMBER, TRAILER & MISC.

A lot good cedar lumber; a lot oak lumber; several doors & windows; 2 wheel trailer; 750x20 tires; 700x20 tire; rockers; tables; antique cabinet; tripod with level.

MRS. O. J. ABELS, Owner

Aucts: Foster Kretz & Elmo Steffen,
Clay Center, Kans.
Phone Morganville WA 6-4422.

Clerk: Peoples National Bank of Clay Center.

ATTEND THE FIFTH ANNUAL
MISSOURI CHAROLAIS BREEDER'S ASSOCIATION

CHAROLAIS CROSSBRED CALF & YEARLING SALE

at the

SALES ARENA

St. Joseph Stock Yards

FRIDAY, OCTOBER 27

10:00 A.M.

OUT OF STATE CONSIGNMENTS WELCOMED

For Entry Blanks, Contact:

Your St. Joseph Market Agency;

St. Joseph Market Foundation

South St. Joseph, Mo., 64488

Phone AC 816 238-2449

or Mike Wilson, Muskotah, Kans., Phone AC 913 872-1461

DON'T MISS MID-AMERICA'S

MOST COMPETITIVE CHAROLAIS CROSS SALE

Ask The Man Who Consigned Last Year

U.S. To Reach 200 Million Next Month

The nation will reach a double statistical landmark next month — a 200 million population and its longest economic expansion in history.

The Census Bureau said the exact date is still uncertain but the number of Americans, including servicemen overseas, should hit 200 million around mid-November. It took the nation until 1915 to reach its first 100 million persons and until 1950 to pass 150 million. But

since then, it has added the equivalent of a New York, a California, a Pennsylvania and then some.

If the economic boom continues through next month — and economists now see it extending well into 1968 — it will mark 81 months of expansion, the longest ever.

The present record is 80 months extending through World War II.

The current expansion be-

gan in February of 1961 but the boom hasn't been without its troubles. It took two tax cuts in the early 1960s to keep it going and a tax increase last year — suspension of the 7 per cent investment tax credit — to prevent it from going too fast.

The boom took a breather during the first half of this year but economists count it as part of the expansion.

Now the Johnson Administration wants Congress to approve a 10 per cent surcharge on individual and corporate income taxes to slow down what it believes will be excessive growth resulting in inflation.

The boom is partly the product of the so-called new economics — the philosophy that the economy can be regulated by raising or lowering taxes and federal spending.

Some government economists now contend the very existence of the new economics is at stake in the fight over the surcharge, now bogged deeply in

Congressional demands for spending cuts of \$5 billion.

October 17, 1967

24

Grass & Grain

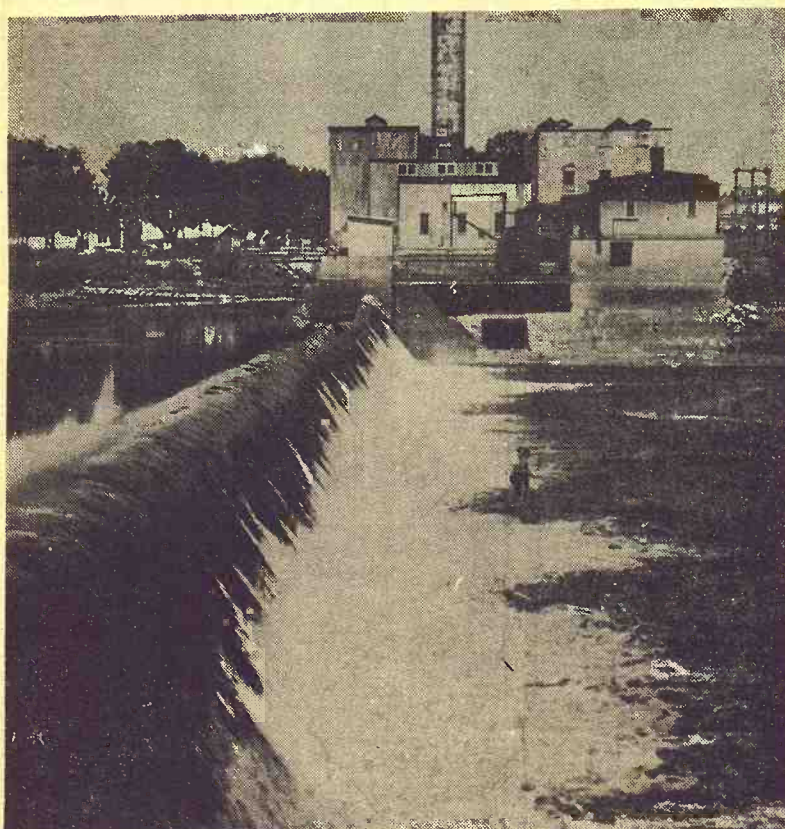

The State Gets Rocky Ford

This old power plant and dam at Rocky Ford just north of Manhattan has been deeded to the state by the Kansas Power & Light Co. The 300-foot wide dam has lured fishermen for 100 years, and the Kansas Fish & Game Commission hopes to further develop the recreational site.

A power plant was first equipped here in 1913 to supply power for a Manhattan-Junction City interurban railway. At one time the plant supplied power for several small communities and rural areas.

Doctors Fees Soaring Higher

Doctors' fees are increasing spectacularly, according to a federal government study on medical costs.

Doctors' fees rose nearly 8% in 1966 and have gone up nearly 9% since August 1966.

The government report said a "shortage of doctors exerts pressure" which leads them to raise fees.

Medicare programs have plumped physicians' incomes also. Under Medicare, doctors can charge full fees to elderly patients many traditionally had undercharged. The same is true for low-income patients qualifying for the new Medicaid program.

The Bureau of Labor Statistics, admitting its information is sketchy, says the annual income of doctors in private practice in 1966 appeared to be in the \$20,000 to \$27,000 range.

Investment Property In Abilene Apartment House — 6 Apartments

Lots of room in each unit. This is the Kugler estate apartment building. See at 613-615 N.W. 2nd.

ALSO SELLING KUGLER RESIDENCE

6 rooms and bath at 129 N.E. Elm in Abilene, Kans.

For information on these properties, call or see:

COL. CARL SCHNELL
Auctioneer and Real Estate Broker
500 N.E. 4th Phone CO 3-1883
ABILENE, KANS.

AUCTION SALE

Tuesday
OCTOBER 24

Starts 9:30 a.m.
Lunch Served

We will sell at the north edge of Tescott, Kans., an excellent line of farm equipment. Sale held inside in case of inclement weather.

MOLLY MULES

Team of Molly mules, 11 and 12 years old, well broke, and harness

grain drill, fertilizer att. Economy pickup slide-in stock rack, fits any 8 ft. box 3-point rear tractor blade Kelley front loader, fits Ford or Massey Ferguson 1965 three-pt. Ford 7 ft. mower Flatbed hay trailer 3-point flatbed carrier Dozer blade, fits most any front end loader Lumber wagon box, good Lumber wagon 150-gal. pickup tank & pump 2 300-gal. gas tanks & stands Some big hedge posts; 9 2x12 20-ft. planks; 180-amp. Forney welder; air compressor; big water cooler air conditioner.

Machinery

1957 John Deere 720 dsl. Standard 1964 T-35 MF Deluxe 1960 4x14 JD plow, throw-away shares 1964 JD spring tooth with barrel carrier, 20 ft. 1960 JD 10 ft. wheel disc 1965 24T John Deere baler 1965 B-24 John Deere lister and fertilizer with rotary furrow openers 1965 Ford posthole digger Graham Hoeme 10 ft. chisel 1966 DRA John Deere 20x8

Many other articles too numerous to mention

Mr. & Mrs. Glenn Unruh, Owners

Aucts: Frank Harz & Bob Perry

Clerk: Bank of Tescott

AUCTION SALE

Wednesday
OCTOBER 25

Starts 10:00 a.m.
Lunch Served

We are leaving the farm and will sell at public auction on the farm located 9 north and 1 east of Abilene, or 3 west and 1 north of the Quality Oil Co. on Junction 18 and 15 Highways.

Machinery

1952 Ford tractor, fully equipped, good 1944 Allis WC tractor, fully equipped, good shape Shop built IHC 2-row lister, 3-point MM 2-row pull type lister, on rubber Oliver 7 ft. semi-mount PTO mower, good JD 3x14 plow on rubber David Bradley 2x16 plow on rubber, good shape John Deere 4-section spring tooth and evenner, good 5-section drag harrow and evenner, good 5-sec. drag harrow & evenner Ferguson 2-row weeder and cultivator, 3-pt., good Several 2-section harrows JD oneway, 6 ft., on rubber JD 9 1/2 foot tandem disk David Bradley hammer mill and dust collector 2 4-wheel trailer with grain boxes 2-wheel stock trailer Shop built 3 pt. blade 2-row corn packer Old 4-wheel trailer; old hay rack on steel; Case side rake on steel; John Deere manure spreader (old); old disc harrow; lumber wagon; old mower; lister; rake cultivator; junk iron; old drill.

HAY, POSTS & MISC.

380 bales alfalfa hay; fence posts; 2 oil barrels; 4 in. 12 ft. grain auger with electric motor; Ford jack; set good work

harness; old harness; stove wood; cobs and coal. Jet power lawn mower; pile used brick; grease guns; vise; post drill; anvil; fence charger; bolts; nuts; hand tools; shovels; forks and 914 small misc. items too numerous to mention.

HOUSEHOLD GOODS

Firestone electric range, good; flower stands; kitchen chairs; cot; dishes; pans and other household items.

SPECIAL CONSIGNMENT BY MYRTLE DERRICK EST.
The following items will be consigned by the Myrtle Derrick Estate:

Allan A. Parlor furnace; 2 oil heaters; 2 Simmons beds, complete; 2 dressers; 2 wash stands; 6 solid oak chairs; 6 odd chairs; rockers; oak dining table; Kelso upright piano, stand.

Library table; studio divan; wash shelf; Singer drop leaf sewing machine; pictures; cider mill and press; cream separator; book case and desk; rugs; rag carpets; porch swing.

Butchering tools; odd lengths of flooring; horsehide lap robe; 2 old guns; fruit frames; kero. lamps; curtains; 2 feather pillows feather bed; bedroom porcelain and China dishes; kitchen utensils and many other small items. Many of the above items are collectors items and antiques.

Mr. & Mrs. Sam. R. Merkey, Owners

Clerk: Claire Snyder, Talmage, Ks.

Banker: Citizens Bank of Abilene

Aucts: Foster Kretz & Elmo Steffen, Clay Center
Phone Morganville WA 6-4422

YOUR PROFESSIONAL MARKET AGENCIES ...

American
238-1723

Cecil Baker
238-2427

Burlington
238-0605

John Clay
238-0637

Colt - Wall - Bethel
238-0618

Dutton
238-4536

Farmers Union
238-0631

Fletcher
238-1786

Gregory
238-0211

Heady & Fannen
238-0054

Lamborn - Murray - Davis
238-0633

Midwest - Roe - Kelly
238-0647

Minor - Hunter - Boswell
238-0440

Missouri
238-0695

National
238-2476

Poe Bros.
238-0198

Producers
238-1793

Rush
238-1138

St. Joseph
238-2459

Swift & Henry
238-3314

**MARKETING---
STOCKERS
and
FEEDERS
---by AUCTION
EACH
THURSDAY
10:30 A.M.
ST. JOSEPH
STOCKYARDS**

October 17, 1967
Grass & Grain
In Abilene
Apartments
Kugler estate app.
RESIDENCE
in Abilene, Kans.
ties, call or see:
ELL
te Broker
ne CO 3-1883
S.
Tuesday
OCTOBER 24
Starts 9:30 a.m.
Lunch Served
Scott, Kans., an excellent
de in case of indecision
a drill, fertilizer att.
ny pickup slide-in sta-
fits any 8 ft. box
rear tractor blade
front loader, fits F
lassey Ferguson
ree-pt. Ford 7 ft. mow-
hay trailer
flatbed carrier
blade, fits most any
end loader
r wagon box, good
r wagon
pickup tank & pump
al. gas tanks & stan-
e big hedge posts; 1
0-ft. planks; 180-
welder; air comp
g water cooler air

Don't Overlook Free Feed

It's possible some farmers overlook free feed, suggests Jay Treat, Kansas State University district Extension economist, Topeka.

Crop stubble and dormant pasture grasses will be in plentiful supply this year, but these feeds often go to waste. They are good feed for older cattle. Properly supplemented, they can provide sufficient nutrients

for wintering beef cows and long yearlings.

Using crop refuse that would otherwise go to waste might save a ton and a half of hay per cow during the winter, Treat estimates. If hay costs or is valued at \$18 a ton, that's a saving of \$27 a cow.

But you'd have to supplement the roughage. Figure 2 pounds of soybean meal per day for

Grass & Grain

October 17, 1967

150 days. That's 300 pounds. At 4 cents a pound, it comes to \$12. So you're still saving \$15 a head.

Using roughage would also save the expense and labor of feeding hay. If this was worth \$3 a ton, then \$4.50 (3x1½) would be added to the \$15 saving or gain. Then you'd have to subtract the expense and labor of feeding protein supplement from this \$19.50.

Treat has set up a simple method to calculate the economics of grazing dead grass or crop stubble that has no alternative use against feeding hay. Cattle returns are assumed to the same and need not be considered in the comparison.

Reduced Costs

Hay	\$27.00
Feeding Hay	4.50

Total \$31.50

Added Costs

Protein Supplement	\$12.00
Feeding Supplement	.75

Total \$12.75

Then \$31.50—less \$12.75 equals an \$18.75 advantage for wintering on dormant grass or crop refuse, compared to wintering a cow on hay.

Of course, there are other things to consider. But those listed above are important considerations for anyone concerned.

Each farm or ranch has a different set of resources and should gear operation to use these most efficiently, says Treat. But the potential extra income from using dormant grasses and crop aftermath should not be overlooked.

LAND & EQUIPMENT AUCTION

AUCTION SALE

Wednesday
OCTOBER 25

Starts 1:00 p.m.

Lunch Served

As we are quitting farming, the following items and farm land will be offered at public auction — at the farm 4 miles south and one mile west of Smolan, Kansas, or 5 miles west and ¼ mile north of Assaria, Kansas

EQUIPMENT

1947 IHC H tractor; 1941 Chevrolet ¾ ton; IHC plow 2-14 on rubber; JD drill 8-16 with fertilizer; IHC 7 ft. mower No. 31.

IHC manure spreader; IHC disc, 8 ft.; IHC lister; 4 wheel bale wagon; 2 wheel loading chute.

2 corn binders; 4 sec. drag harrow; 3 sec. spring tooth; 300 gal. gas tank with stand; 500 gallon propane tank.

Road drag; 16 ft. 4 in. auger; 3 pt. 7 ft. mower; Ford 2 bottom plow; 14x14 brooder house.

MISCELLANEOUS

New air compressor; post drill with motor; vise; grindstone with motor; steel posts; hedge posts; 2 lawn mowers;

barrels; tools; pump jack with motor; 8 ft. water tank; 16 ft. ladder; log chains; set harness; junk iron and pipe; lumber 2x6x20' approx. 100, 2x4 x8', 4x4 and other misc. lumber and tin. 1000 bales alfalfa.

Household Goods

Frigidaire refrigerator; Westinghouse electric range; Maytag washer; dinette set; commode; dining room table with 6 chairs; writing desk; Singer sewing machine; elec. gas heater; 45000 BTU gas heater; end table; 9x12 vinyl rug; beds; spring and mattress; 4 dressers; 2 chests; 4 rockers; wicker rocker; 2 coffee grind; ers; butter churn; dishes and antiques; many items not mentioned.

Terms: No property removed until paid for in cash.

CLARENCE NELSON, Owner

LAND — 260 ACRES, SALINE COUNTY

The Farm will be sold at 2:30 p.m. This is a choice well located Saline County farm. The buildings are good and there is plenty of good well water available. Legal description of and being offered for sale: The Southeast Quarter of Section 1, Township 16, Range 4 W in Saline County, Kansas. Possession of buildings, pasture and spring ground given to buyer within 30 days. Possession of wheat ground to buyer after 1968 harvest is completed. The Seller will pay the 1967 taxes and all prior years.

TERMS: One fourth of sale price to be paid at time of sale with balance due upon delivery of merchantable title.

LYDIA PALM, Owner

Auct: Paul M. Brown, Smolan

Clerk: Falun State Bank.

Opening of Big Livestock Auction AT SALINA

OCT. 18 and each Wednesday following
BEVERLY LIVESTOCK AUCTION

STARTING AT 10:00 A.M.

on to the hogs — on to the packers and butcher cattle — on to stocker and feeder cattle as consigned



JACK BEVERLY, OWNER

There will be some of the best judging and experienced livestock men in the country operating these stockyards.

BEVERLY STOCKYARDS are a quarter section of land — 8 acres of pens where your cattle can well be taken care of.

FREE LUNCH FOR ALL AT 12:00 NOON

We will close down selling at 12 o'clock NOON and open the gate for FREE LUNCH & COFFEE. We invite you all. (You don't have to be a buyer or seller to get in on all of this).

IF YOU HAVE LIVESTOCK TO SELL

Feel free to call the Beverly Stockyards collect — TA 7-4479 and consign or ask for one of the field men to come out and appraise your livestock with no obligation to you. (They can't perform miracles but they can be honest at the

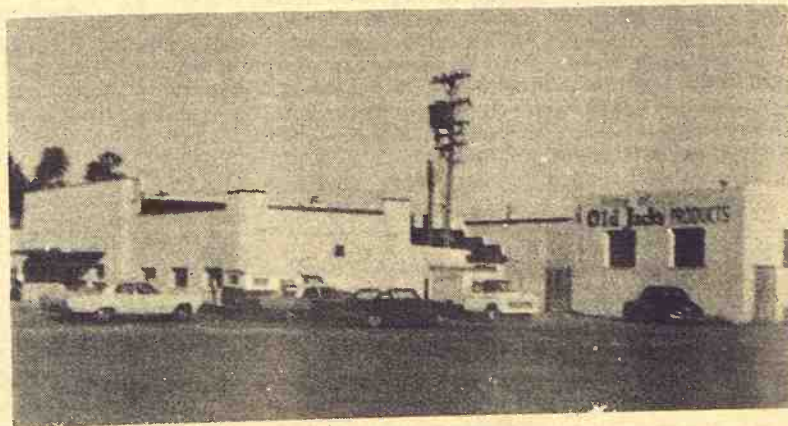

Probably one of the best equipped stockyards in Kansas.

BEVERLY STOCKYARD COMPANY

Jack Beverly, Owner

Telephone TA 7-4479

The Big East Barn, 613 East Pacific

SALINA, KANSAS

G&G Calendar

- Oct. 17 — Farm sale northwest of Council Grove, Kans., O. L. "Lafe" Edwards. Auctions Remy, Sharp & Schnell Bros.
- Oct. 17 — Dairy dispersal southwest of Chanute, Kans., Mr. & Mrs. K. W. Brant. Auction. Donald Bowman.
- Oct. 17 — Farm sale north of Wilsey, Ks., Lafe Edwards & Schnell Bros.
- Oct. 18 — Partnership liquidation dispersal of purebred Holstein dairy cattle southwest of Valley Center, Kans. Auction. Dick Brewer. Owner, Wilbur Bros.
- Oct. 18 — Real estate in Abilene, Ks., Mrs. Henry Heer, Auction. Foster Kretz.
- Oct. 19 — Dairy dispersal south of Linn, Kans., Mr. & Mrs. Ernest Ohlde. Auction. Foster Kretz.
- Oct. 19 — Shorthorn dispersal in Effingham, Kans., Rosa B. Thorne. Sale mgr. Bill Stunkel.
- Oct. 20 — Farm sale north of Manhattan, Kans., Mr. & Mrs. Vernon Reeves. Auctions. Loren Johnson & Bill Bredemeier.
- Oct. 20 — Shop tools and miscellaneous in Morganville, Ks. O. J. Abels. Auction. Foster Kretz.
- Oct. 20 — Farm sale in Concordia, Mrs. Helen Holstrup. Auctions. Rollie and Larry Lagasse.
- Oct. 20 — Annual registered Quarter Horse consignment sale in Salina, Kans., Bernard Ireton, sale mgr.; Bob Perry and Roger A. Johnson, auctions.
- Oct. 20 — Registered Quarter Horse consignment sale in Salina, Kans., Sale mgr. Bernard Ireton. Auctions. Bob Perry and Roger Johnson.
- Oct. 21 — Commercial Short horn sale in Holton, Kans., Milt Nagely, sale mgr.
- Oct. 21 — Shop tools and household east of Manhattan, Kans.
- Mrs. Beryl Swindell. Auctions. Welter & Applegate.
- Oct. 21 — Household sale in Abilene, Kans., Mrs. Alice (McMall) Toplift. Auctions. Schnell, Remy and Schnell.
- Oct. 21 — 4-H club calf sale in Horton, Kans., George Haak, Morrill, Kans., sale mgr.
- Oct. 21 — Furniture and antiques in Enterprise, Kans., Mrs. Mildred (Bentz) Longbine. Auctions C. W. Crites.
- Oct. 21 — Farm sale north of Wheaton, Kans., Mrs. Jim Crisp. Auctions. Loren Johnson and Bill Bredemeier.
- Oct. 21 — Stock reduction in Olathe, Kans., Wells Eqpt. Co. Auctions. Hagel Auction Co.
- Oct. 21 — Blacksmith shop in Jamestown, Kans., Mrs. Lillian Olssen. Auctions. Rollie and Larry Lagasse.
- Oct. 21 — Kansas State Holstein assn. sale in Abilene, Harold Scanlan, sec.
- Oct. 21 — Farm sale northeast Auction. Leo Crawford. Date changed from Oct. 14.
- Oct. 21—25th annual Kansas Guernsey sale in Hutchinson, W. G. Ransom, Williamsburg, co-chairman sale committee.
- Oct. 23 — Farm sale south of Munden, Kans., Mr. and Mrs. George Leshosky. Auctions. Rollie and Larry Lagasse.
- Oct. 24 — Dairy dispersal south of Wichita airport. John M. & Paul B. Girrens. Auction. & sale mgr. Dick Brewer.
- Oct. 24 — Farm sale at Tescott, Kans., Mr. & Mrs. Glenn Unruh. Auctions. Frank Harz and Bob Perry.
- Oct. 24 — Sale of antiques in White City, Kans., E. Shores. Auctions. Sharp, Remy & Schnell.
- Oct. 25 — Household goods in Abilene, Ks. A. C. Spurrier. Auctions. Schnell, Remy and Schnell.
- Oct. 25 — Farm sale northeast

- of Abilene, Kans., Sam R. Merkey. Auction. Foster Kretz.
- Oct. 25 — Land and equipment southeast of Smolan, Kans., Linda Palm. Auction. Paul M. Brown.
- Oct. 27 — Close-out of Newton implement business, Wolfe Oliver M-M agency. Auction. & sale mgr. Dick Brewer.
- Oct. 27 — Household goods in Miltonvale, Kans., James Munday estate. Auction. Foster Kretz.
- Oct. 28 — Furniture sale in Junction City, Kans. Clarence Shieffler. Auction. C. W. Crites.
- Oct. 28 — Farm sale south of Abilene, Kans., Mr. and Mrs. Nevin Schiller. Auctions. Schnell, Remy and Schnell.
- Oct. 28 — Household goods in Clyde, Kans., The Hat Shop. Auctions. Rollie and Larry Lagasse.
- Oct. 28 — Household goods in Clay Center, Kans., Laura R. Erickson. Auction. Foster Kretz.
- Oct. 28 — Kansas Milking Shorthorn Society state sale in Hutchinson, Freg Rogers, sale mgr. Dick Sears, auction.
- Oct. 30 — Farm sale east of Florence, Kans., Mrs. Eva Brandt. Auctions. Jim Barr and Ted Haefner.
- Oct. 30 — Hereford dispersal north of Clay Center, Stanley Hanson. Auction. Foster Kretz.
- Nov. 1 — Stock cow dispersal sale south of Council Grove, Kans., Harold Pracht. Auction. Foster Kretz.
- Nov. 2 — Bazaar sale at the Navarre grade school, Navarre Church of The Brethren.
- Nov. 2 — Mid-Kansas Swine Improvement Assn. feeder pig sale in Hutchinson, Edwin D. Clarke, Lyons, sec.
- Nov. 3-4-5 — Antique show & sale in Belleville, Kans., Art Neubauer, mgr.
- Nov. 3 — 5th annual Hammarlund-Shamrock Angus sale. St. Marys, Kansas.
- Nov. 4 — Farm sale southeast of Chapman, Kans., Mr. & Mrs. Orville Bell. Auctions. Schnell, Remy & Schnell.
- Nov. 4 — Crowther-Walker Quarter Horse production sale in Salina, Duane Walker, Canton, sale mgr.
- Nov. 4 — All breed calf sale in Manhattan, Olson, Fagerberg & Hawkinson, joint sale.
- Nov. 6 — Farm sale southwest of Clay Center, Kans., Vernon Hull. Auction. Foster Kretz.
- Nov. 7 — Kansas Polled Hereford Assn. "blue ribbon" sale in Hutchinson, Wilbur W. White, sec.; Gene Watson, auction.
- Nov. 8 — Farm sale east of Keats, Kans., Eldon Beichter. Auction. Foster Kretz.
- Nov. 10 — Farmland & machinery southeast of Wakefield, Ks., Allen Babb estate. Auction. Foster Kretz.
- Nov. 10 — John Stephenson and Becker Angus farm joint production sale, Downs, Kans. Phil Ljungdahl, Sale Manager.
- Nov. 11 — Real estate & household goods in Talmage, Kans., Bert Hull estate. Auctions. Schnell, Remy and Schnell.
- Nov. 13 — Preferred stock show & sale in Hutchinson, management of Kansas Hereford Assn., E. Dale Mustoe, Jr., sec. mgr.
- Nov. 13 — Farm sale south of Concordia, Kans., Alcide Odette. Auctions. Rollie and Larry Lagasse.
- Nov. 13 — Farm sale southeast of Barnes, Kans., Chris Holle Estate. Auction. Foster Kretz.
- Nov. 14 — Farm sale south edge of Dwight, Kans., Dale Shephard. Auction. Foster Kretz.
- Nov. 15, 1967 — Registered Hereford sale, Smolan, Johnson Hereford Farms; Elmer L. Johnson & Sons.
- Nov. 18 — Farm sale north of Riley, Ks., E. S. McVaugh. Auction. Foster Kretz.

- Nov. 18 — Kocher Herefords production sale in Onaga, Herman Kocher & Sons.
- Nov. 18 — State ewe sale in Hutchinson, Kans. Purebred Sheep Breeders Assn., V. E. McAdams, sec.
- Nov. 21 — Hereford production sale in Marysville, Peterson's Herefords. Elmer Peterson & Son.
- Nov. 24 — Quitting business sale, hardware store in Manchester, Kans., Mrs. Daisy Cramer. Auction. Foster Kretz.
- Nov. 25 — Farm sale including reg. Polled Herefords north of Wamego, Kans., at the Leo Ebel farm. Auctions. Lawrence Welter and Glenn Applegate.
- Nov. 25 — Fall sale of Arbutnot Herefords, Haddam, Ks. Bob Arbutnot.
- Nov. 27 — Farm sale southwest of Junction City, Kans., Albert Dietrich. Auction. Foster Kretz.
- Nov. 28 — Annual production & performance tested bull sale in Emporia, Kans., Price

- Angus Ranch, Reading, Kans.
- Dec. 1 — 22nd annual reg. Hereford production sale, in Clay Center. B-K Hereford Ranch; Mr. and Mrs. C. F. Bergmeier & son Fritz, Longford, Kans.
- Dec. 16 — Marshall County Hereford Assn. annual consignment sale, Marysville Sales Barn.
- Jan. 20, 1968 — Rebenstorf Herefords Production sale, Elmer Rebenstorf, Sylvan Grove, Kans.

TEX REAL
ONWARD SALE

Cow Here Royal Essar C Kato Hair Apparent

SERVICEABLE BULLS WITH WEIGHT RECORDS
Priced . . . \$300 to \$500

GRANT POOLE
MANHATTAN, KANS.

Located 4 mi. south of I-70-K177 intersection, 2 mi. west on McDowell Creek Rd. Ph. PR 6-8315

The Growing Hog Market Is At

WASHINGTON SALES CO.

TRY US SOON

HOGS every TUESDAY
CATTLE every WEDNESDAY

A Growing Market for Finished Cattle

Barn Phone EA 5-2266 Residence EA 5-2393

Washington, Kans.

ED BURT

J.C. LIVESTOCK SALES INC.

SALE EVERY SATURDAY

HOGS START AT 11:00 A.M.
CATTLE AT 1:00 P.M.

We had a good active sale this last Saturday. All classes sold on a strong basis, except cows and feeder cattle which were a little low.

SPECIAL CONSIGNMENTS

Next week we'll have on consignment a young registered whiteface Polled bull. We'll also have 75 head of thin feeders weighing from 600 lbs. to 650 lbs.

The following is a sampling of our consignments:

STEER CALVES			COWS & CALVES		
27 black steers	470 @	30.55	9 blk cows & clvs	@	235.00
2 whifce steers	275 @	33.75	1 whif cow & clf	@	242.00
10 black steers	375 @	32.75	1 roan cow & clf	@	265.00
10 whifce steers	455 @	29.20	1 shthorn cow & clf	@	245.00
12 black steers	575 @	26.35	27 blk stock cows	@	163.00
24 black steers	570 @	27.50			
5 whifce steers	540 @	26.20	Cow market was lower. Good cutter cows sold from \$15.50 to \$17.30. Canner cows brought from \$13.00 to \$15.00.		
4 whifce steers	370 @	30.60			
7 black steers	435 @	30.20			
12 whifce steers	385 @	31.25			
HEIFER CALVES			HOGS		
21 blkwhif hfrs	425 @	25.70	51 white hogs	219 @	17.80
12 whifce hfrs	470 @	24.20	12 red hogs	233 @	17.75
10 whifce hfrs	410 @	25.45	44 mixed hogs	240 @	17.70
25 whifce hfrs	435 @	25.35	12 white hogs	230 @	17.60
34 black heifers	450 @	25.80	31 mixed hogs	227 @	17.70
16 black heifers	450 @	24.75	21 mixed hogs	231 @	17.60
7 black heifers	270 @	29.10			
6 whifce heifers	350 @	25.10			
20 whifce heifers	470 @	24.40			
FAT CATTLE & FEEDERS			SOWS		
11 whifce str	730 @	24.20	9 mixed sows	426 @	15.45
49 b&blwhif str	685 @	24.20	1 hamp sow	410 @	15.80
20 whifce str	610 @	25.25	3 white sows	340 @	16.40
3 black str	810 @	24.40	1 black sow	410 @	15.80
4 whifce str	790 @	23.90	1 red sow	450 @	15.10
			PIGS		
			Pigs and sholts sold on a real good hot market. Big pigs from 50 lbs. up sold for \$16.00 to \$20.00 per head. Small pigs sold from \$12.00 to \$15.00.		

LICENSED AND BONDED

BARN PH. JUNCTION CITY CE 8-1471

If you have livestock to appraise, call:

VERN LANGVARDT, Manager, 502 UPLAND
HOWARD LANGVARDT, Auctioneer, 520 UPLAND
HERB NEUMEYER, White City, Phone 349-2863

Ronald Rice Motors, Inc.

CHEVEOLET OLDSMOBILE CADILLAC

North Kansas' Largest Volume Dealer

NW 2nd Phone CO 3-4000 ABILENE, KANS.

A GOOD SELECTION OF 1966 & 1965 MODEL CARS

1966 CHEVROLET Impala 2 dr. V-8, Hardtop . . . \$2495
Heater, automatic transmission, power steering, power brakes, 14,000 actual miles.

1966 OLDSMOBILE DELTA 88 2 dr. Hardtop . . . \$3095
Radio, heater, automatic transmission, power steering, power brakes, air conditioner.

1966 PONTIAC Tempest Custom 4 dr. V-8 . . . \$2495
Radio, heater, automatic transmission, power steering, power brakes, air conditioner.

1966 FORD Ranch Wagon 4 dr. V-8 . . . \$2395
Heater, automatic transmission.

1966 PLYMOUTH Fury I 4 dr. 6 cyl. . . \$1895
Radio, heater, stick shift

1966 CADILLAC 60 Special 4 dr. Hardtop . . . \$5445
One owner, 39,000 miles. Radio, heater, automatic transmission, power steering, power brakes, tilt-away steering wheel, electric seats and windows, electronic eye.

1966 CAPRICE Super Sport 2 dr Hardtop . . . \$3095
Marina Blue with blue vinyl top. Radio, heater, automatic transmission, power steering, power brakes, electric seat and windows, air conditioner.

1966 CHEVROLET Bel Air 4 dr. V-8 . . . \$2495
Radio, heater, automatic transmission, power steering, power brakes, air conditioner.

1966 SUZUKI Motorcycle, 90 CC . . . \$195

1965 CHEVROLET Impala Convertible. V-8. . . \$2095
Radio, heater, stick shift, solid blue with blue top.

1965 PONTIAC Catalina 2 dr. Hardtop . . . \$2095
Radio, heater, automatic transmission.

35 other makes and models to choose from.

SPECIAL OFFERING
8 DEMONSTRATORS
3 DRIVER-EDUCATION CARS
These still have new warranty.

14 Brand New 1967 Models
CHEVROLETS OLDSMOBILES

UP TO \$1000 DISCOUNTS OR EXTRA LONG TRADE-IN ON YOUR PRESENT CAR.

Open Daily To 9:00 P.M.
Sundays 1:00-5:00 P.M.

Anti-Corporation Farming Rallies Set This Month

The National Farmers Union of Kansas continues to protest a legislative measure which might allow corporation farming in Kansas.

Two meetings have already been held, and a further schedule was announced last week. Here's the schedule:

Oct. 17 Hays
Oct. 18 Ellsworth
Oct. 23 Wichita
Oct. 24 Hutchinson
Oct. 25 Wellington
Oct. 30 McPherson
Oct. 31 Southeast Kansas site to be selected

Phil Doyle, Beloit, a member of the organization's legislative committee, said Dyte Wilson of Denver, director of organization for the National Farmers Union, will attend all

seven rallies to be held the latter half of this month. A measure to permit unrestricted corporation farming was passed at the last session of the Kansas Senate and now is pending in the agricultural committee of the House. Some farmers contend unlimited corporation operations would push the individual farmers off the land.

Future Farmer Founder Dies

Raymond Lee Cuff, 78, director of the Midwest Livestock Loss Prevention Board and a founder of the Future Farmers of America, died in Kansas City last week.

Cuff attended the opening session of the 40th annual FFA convention Wednesday morning where 10,000 FFA youths joined in a standing tribute to him. Cuff helped found the vocation-

al agriculture organization in 1928. He was born in Hortonville, Wis., and lived in Kansas

City 40 years. He was a graduate of the University of Wisconsin College of Agriculture.

October 17, 1967

Grass & Grain

27

Hammarlund Angus Farm and Shamrock Angus Farm 5TH ANNUAL PRODUCTION SALE

FRI., NOV. 3, 1967 12:30 CST REZAC SALE BARN ST. MARYS, KANS.

SELLING 102 LOTS

38 BULLS — 64 FEMALES

FEATURING THE GET AND SERVICE OF THESE FEATURED HERD SIRES:

ESSAR DALMENY L 4
Top bull in Essar 1959 Production Test Sale

HOMEPLACE EILEENMERE 1026
By 20 times Champion HP 807

HOMEPLACE BALLOT 4
By Ballot of Belladrum

WHITNEYMERE 51207

McBARDOLIERMERE 43PP
By DorMac Bardoliermere 65

BLUE SKY ERMITRE 208
By Ermitre of Haymount

KENMORE BARDOLIERMERE 14
By Ankonian OB 333

38 BULLS

18 months to over 2 years of age. Big, growthy, rugged bulls ready for heavy service.

18 COWS

3-1 combinations—mostly with calves at side, or will calve soon after sale.

10 BRED HEIFERS

Bred to Homeplace Eileenmere 1026.

25 OPEN HEIFERS

Ready to breed to your own herd bulls.

SPECIAL

Eleven 4-H heifers from the best cows with spring calves.

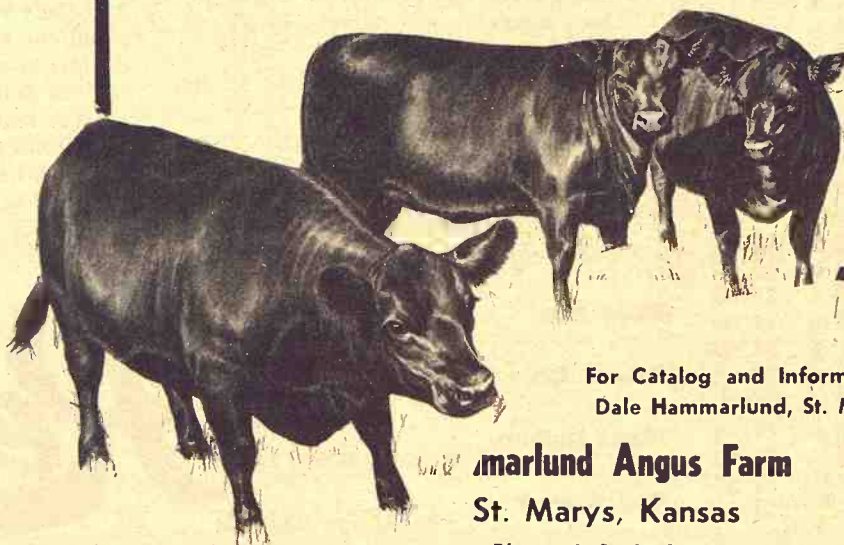

Auctioneer: Ray Sims

For Catalog and Information, Contact
Dale Hammarlund, St. Marys, Kansas

Hammarlund Angus Farm
St. Marys, Kansas
Phone 913-437-2774

Shamrock Farms
Manhattan, Kansas
Phone 913-456-9543

Crowther-Walker Quarter Horse Show String & Production Sale

SATURDAY, NOV. 4, 1:00 p.m.
New Farmers & Ranchers
Livestock Commission Co.
SALINA, KANSAS

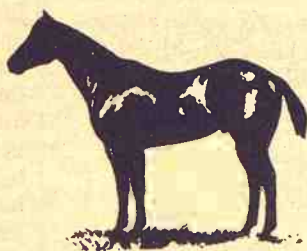

—Selling—
65 1967 COLTS & FILLIES
10 PROVEN HALTER & PERFORMANCE WINNERS

Including some of the top show horses in the nation
Featuring the Get of These Stallions, to name a few:

- JIMMY MAC BEE P-92,825 — Won Get-of-Sire class at Denver in 1966.
- TOM CODY 171,345 — Sire of Bam Cody, top Jr. Cutting mare and of Tee Jay Tommy.
- DYNAMATIC P-83,625 — AA plus Grand Champ. son of Leo 1,335.

From the Studs and Broodmares represented in this sale have come several top horses that are winning at the halter & performance shows over a 20-state area. We feel this is the best colt crop we've ever raised.

Glennon & Doris Ron & Wilma Duane & Jo
Crowther, Gypsum Crowther, Gypsum Walker, Canton

Reynolds Sale Barn

ABILENE, KANS. CO 3-3394

SELLING EVERY FRIDAY AFTERNOON Starting At 1:00 p.m.

It took all afternoon and almost half the night to put the near record run through the ring last Friday. One thing is for sure, the longer we sold the better the market got. One string of angus and cross bred steers from the Lyles Ranch at Longford brought \$31.00 about 10:00 P.M.

Listed below are some of the representative sales of Friday Oct. 13:

BULLS					
1 bull-----	1320 @	21.10	1 bluroan steer	400 @	30.50
1 bull-----	1530 @	20.45	40 whifce steers	486 @	30.00
1 bull-----	1390 @	20.10	47 whifce steers	473 @	30.60
1 bull-----	1370 @	21.20	1 whifce steers	450 @	30.90
			2 whifce steers	505 @	29.30
			2 whifce steers	320 @	32.10
			6 whifce steers	403 @	31.80
			13 whifce steers	465 @	29.20
			4 whifce steers	478 @	28.70
			6 whifce steers	436 @	30.00
			15 whifce steers	397 @	30.10
			11 b ack steers	400 @	30.20
			2 black steers	405 @	30.20
			43 whifce steers	467 @	30.70
			41 whifce steers	466 @	30.25
			17 whifce steers	503 @	29.60
			5 blackwhif steers	476 @	29.15
			3 blkwhif steers	470 @	28.80
			4 blkwhif steers	523 @	28.60
			13 black steers	534 @	28.20
			15 blk&bwf steers	537 @	27.20
			4 whifce steers	447 @	29.20
			4 blkwhif steers	532 @	28.50
			10 whifce steers	725 @	23.95
			2 whifce steers	700 @	24.00
			19 whifce steers	878 @	23.55
			45 whifblk steers	765 @	23.80
			36 whifce steers	801 @	23.50
			12 black steers	675 @	25.25
			11 whifce steers	628 @	25.00
			16 whifce steers	730 @	23.75
			8 whifce steers	763 @	23.60
			9 black steers	668 @	24.10
			14 whifce steers	703 @	24.00
			19 mixed steers	708 @	23.50
			4 blkwhif steers	514 @	27.70
COWS					
1 cow-----	1140 @	16.10			
1 cow-----	1050 @	15.95			
1 cow-----	1035 @	15.95			
1 cow-----	1095 @	15.80			
1 cow-----	1020 @	15.70			
1 cow-----	1040 @	15.60			
1 cow-----	1020 @	15.70			
3 cows-----	1023 @	15.50			
1 cow-----	1180 @	15.80			
1 cow-----	1190 @	15.80			
1 cow-----	1150 @	15.20			
1 cow-----	1000 @	15.70			
1 cow-----	980 @	15.90			
2 holstein cows	1335 @	16.30			
1 holstein cow	1125 @	16.50			
1 holstein cow	1125 @	16.50			
1 holstein cow	1040 @	16.40			
1 holstein cow	1660 @	16.30			
1 holstein cow	1570 @	15.55			
1 holstein cow	1580 @	15.40			
STOCKER & FEEDER STEERS					
12 whifce steers	348 @	32.00			
26 blk&bwf steers	446 @	31.00			
11 blk&bwf steers	459 @	31.00			
8 blk&bwf steers	435 @	31.00			
3 blkwhif steers	496 @	28.90			
1 bluroan steer	320 @	31.70			
STOCKER & FEEDER HEIFERS					
8 whifce heifers	307 @	26.75			
3 whifce heifers	360 @	26.30			
2 whifce heifers	395 @	26.20			
5 blkwhif heifers	408 @	26.00			
8 whifce heifers	345 @	25.95			
11 whifce heifers	384 @	25.90			
27 whifce heifers	447 @	25.70			
9 blkwhif heifers	725 @	22.60			
4 black heifers	602 @	24.00			
25 whifce heifers	455 @	26.20			
11 black heifers	419 @	25.00			
18 black heifers	426 @	25.50			
30 blkwhif heifers	440 @	24.50			
6 blkwhif heifers	450 @	26.20			
3 whifce heifers	705 @	23.60			
1 whifce heifer	660 @	23.50			
15 black heifers	598 @	23.10			
6 whifce heifers	425 @	26.30			
5 whifce heifers	568 @	24.10			
9 whifce heifers	662 @	22.00			
8 whifce heifers	566 @	23.50			

For information, requests for appraisals at no obligation, or inquiries regarding coming sales, call me at any time, day or night.

DUDE REYNOLDS Abilene, Kans.
CO 3-3394

Bring your cattle in at any time day or night; we'll handle them for you at your request.

Sale Every Thursday

Hogs 11:30 a.m.

Cattle 1 p.m.

We had a good run of cattle again this week with a good supply of all classes. Prices were generally steady with cows down from 25¢ to 50¢. The extreme top on butcher hogs was \$18.00. The following is a sampling of our consignments:

FAT CATTLE & FEEDERS			4 whiffce steers ---- 489 @ 26.90		
whiffce steers ----	589 @	25.90	2 holstein steers ----	448 @	25.00
blkwhif steers ----	650 @	25.40	5 holstein steers ----	471 @	24.75
HEIFER CALVES					
whiffce steers ----	615 @	24.80	1 blkwhiffce heifer - 280 @	29.75	
whiffce steers ----	636 @	24.45	1 blkwhiffce heifer - 300 @	26.25	
whiffce steers ----	680 @	24.40	7 black heifers ----	341 @	26.00
black heifers ----	513 @	24.20	7 blkwhiffce heifers	445 @	25.80
whiffce steers ----	590 @	24.10	2 blkwhiffce heifers	322 @	25.60
mixed steers ----	782 @	23.90	13 black heifers ----	413 @	25.40
whiffce heifers ---	513 @	23.60	3 mix whiffce hfrs--	378 @	25.40
blkwhif heifers ----	637 @	23.40	1 red heifer ----	305 @	25.10
mixed heifers ----	665 @	22.95	2 whiffce heifers ----	380 @	24.30
whiffce heifers ----	696 @	22.90	2 whiffce heifers ---	419 @	23.90
mixed steers ----	977 @	22.75	HOGS & PIGS		
mixed steers ----	1045 @	22.00	13 hamp fats ----	228 @	18.35
red heifers ----	977 @	20.75	5 spotted fats ----	230 @	18.35
holstein steers ---	958 @	20.15	13 hamp fats ----	225 @	18.25
COWS			18 mixed fats ----	238 @	18.05
holstein cow ----	1575 @	16.80	32 red fats ----	254 @	17.95
holstein cow ----	1320 @	16.80	5 white gilts ----	261 @	17.60
shotted heifer ---	1050 @	16.20	3 hamp sows ----	332 @	17.10
black cow ----	1240 @	16.10	8 hamp sows ----	452 @	16.10
whiffce cows ----	1020 @	15.00	10 red sows ----	546 @	15.60
jersey cows ----	925 @	13.05	4 spotted feeders ---	108 @	19.50
BULLS			10 spotted feeders --	165 @	16.75
whiffce bull ----	1405 @	20.40	12 spotted boars ----	217 @	15.20
whiffce bull ----	1540 @	20.30	1 white boar ----	460 @	11.10
angus bull ----	1405 @	10.10	1 hamp boar ----	670 @	11.20
charlois bull ----	215.00 @		1 hamp boar ----		39.00
BULL & STEER CALVES			1 bred boar ----		36.00
black bull calves -	222 @	35.50	19 mixed pigs ----		16.00
black steers ----	290 @	32.25	4 hamp pigs ----		12.25
blkwhiffce bulclf	200 @	32.00	7 hamp pigs ----		10.50
black whiffce str -	335 @	29.25			
whiffce steers ----	300 @	29.00			
holstein steers ----	173 @	29.00			
black steers ----	420 @	28.75			
blkwhiffce steers -	455 @	28.30			
roan bull calves --	330 @	28.25			
whiffce steers ----	418 @	28.00			
holstein steers ----	283 @	27.50			

RALEIGH BREEDING, MANAGER

barn HI 3-3671; home HI 3-3547

Auctioneer: Larry Lagasse,
Ph. Concordia, Kans. CH 3-1714

Marysville

MARYSVILLE, KANSAS

Sell At St. Marys

Sell Or Buy Cattle & Hogs By Auction Tuesdays

We sold 2070 cattle at this Tuesday's sale on a very good market. We sold over 800 head of feeder steers weighing from 700 to 900 on a market that looked to be 25¢ to 75¢ lower. The bulk of them brought \$24 to \$25 with medium and goods selling from \$22 to \$24. Feeding heifers were scarce and sold for \$21 to \$23.50. Our calves were selling 50¢ to \$1 lower. All grades of killing cows were steady to 50¢ lower. The following is a sampling of the sales made:

STOCKER & FEEDER STEERS		
16 blackwhif steers	-----562 @	27.25
5 whiface steers	-----614 @	27.00
8 whiface steers	-----582 @	26.30
4 black steers	-----650 @	26.10
8 whiface steers	-----621 @	25.50
16 black steers	-----655 @	25.25
3 black steers	-----616 @	25.20
4 black&blkwhif steers	-----640 @	25.15
13 blackwhif steers	-----625 @	25.10
24 whiface steers	-----660 @	25.05
5 blk&blkwhif steers	-----713 @	25.00
12 whiface steers	-----720 @	25.00
7 whiface steers	-----708 @	25.00
72 whiface steers	-----771 @	24.90
42 mixed steers	-----759 @	24.75
18 whiface steers	-----767 @	24.70
14 whiface steers	-----704 @	24.65
35 whiface steers	-----745 @	24.60
39 mixed steers	-----790 @	24.55
4 whiface steers	-----833 @	24.55
8 black steers	-----742 @	24.55
50 whiface steers	-----755 @	24.50
9 mixed steers	-----807 @	24.50

24 mixed steers	-----864 @	24.50
27 mixed steers	-----864 @	24.45
7 whiface steers	-----651 @	24.45
26 whiface steers	-----798 @	24.25
18 black steers	-----862 @	24.25
29 whiface steers	-----742 @	24.25
16 black steers	-----743 @	24.15
40 whiface steers	-----768 @	24.05
38 black steers	-----791 @	24.05
32 mixed steers	-----877 @	24.05
12 whiface steers	-----836 @	23.80
25 black steers	-----770 @	23.55
10 holstein steers	-----791 @	20.50
10 holstein steers	-----1140 @	19.75

STEER CALVES		
7 whiface steers	-----298 @	34.35
11 black steers	-----336 @	32.10
22 black steers	-----399 @	31.40
4 black steers	-----346 @	31.30
9 whiface steers	-----410 @	30.70
28 black steers	-----426 @	30.55
13 blk&blkwhif steers	-----406 @	30.55
7 whiface steers	-----422 @	30.50
6 whiface steers	-----397 @	30.40
3 whiface steers	-----333 @	30.10
17 black steers	-----475 @	29.70
4 whiface steers	-----432 @	29.70
4 black bulls	-----332 @	29.60
5 black steers	-----456 @	28.65
11 black steers	-----485 @	28.60
9 black steers	-----537 @	28.15
4 whiface steers	-----510 @	28.10
13 whiface steers	-----500 @	28.10

For Information or Estimates

Rezac Barn	St. Marys 437-2999
Delaine Rezac	St. Marys 437-6266
Elmer Imthurn	Maple Hill MI 3-2440
Paul Kramer	St. Marys 437-2993

Auctioneers: Lawrence Welter, Gene Toby

20 whiface steers	-----511 @	28.00
15 whiface steers	-----537 @	27.60
4 black steers	-----500 @	27.60
5 blkwhif steers	-----547 @	27.40
7 whiface steers	-----486 @	27.30
7 blk&blkwhif steers	-----542 @	27.10
10 whiface steers	-----541 @	27.05

STOCKER & FEEDER HEIFERS

2 whiface heifers	-----560 @	24.50
10 whiface heifers	-----579 @	24.25
11 black heifers	-----635 @	23.75
10 black heifers	-----729 @	23.75
3 black heifers	-----583 @	23.60
2 black heifers	-----595 @	23.55
8 whiface heifers	-----578 @	23.55
1 whiface heifer	-----610 @	23.50
10 whiface heifers	-----584 @	23.10
1 roan heifers	-----740 @	22.75
2 whiface heifers	-----620 @	22.60
4 black heifers	-----693 @	22.50
1 black heifer	-----890 @	22.50
5 whiface heifers	-----664 @	21.75
2 whiface heifers	-----870 @	21.35
7 mixed heifers	-----730 @	21.10

HEIFER CALVES

3 whiface heifers	-----376 @	29.00
6 whiface heifers	-----431 @	27.55
6 whiface heifers	-----381 @	27.25
5 black heifers	-----437 @	27.00
8 black heifers	-----343 @	27.00
10 blkwhif heifers	-----349 @	27.00
24 black heifers	-----427 @	26.60
17 black heifers	-----432 @	26.25
12 whiface heifers	-----431 @	26.10

9 black heifers	-----374 @	26.10
11 black heifers	-----535 @	26.00
5 black heifers	-----398 @	25.90
9 blkwhif heifers	-----408 @	25.75
8 whiface heifers	-----385 @	25.50
4 blkwhif heifers	-----441 @	25.50
6 blkwhif heifers	-----554 @	25.10
8 whiface heifers	-----434 @	25.10
6 black heifers	-----418 @	25.10
8 whiface heifers	-----483 @	25.00
6 whiface heifers	-----498 @	24.60
7 black heifers	-----518 @	24.60
8 whiface heifers	-----476 @	24.60
6 black heifers	-----491 @	24.60
7 black heifers	-----477 @	24.60
17 whiface heifers	-----487 @	24.50
16 mixed heifers	-----526 @	24.20
8 black heifers	-----417 @	24.00
12 blkwhif heifers	-----555 @	23.80
11 black heifers	-----526 @	23.50

COWS

1 holstein cow	-----1520 @	17.25
1 blackwhif cow	-----1410 @	17.60
1 holstein cow	-----1270 @	17.00
1 holstein cow	-----1320 @	17.00
3 black cows	-----891 @	16.90
1 holstein cow	-----1385 @	16.70
1 holstein cow	-----1145 @	16.50
2 holstein cows	-----1262 @	16.30
1 holstein cow	-----1210 @	16.20
8 black cows	-----1057 @	16.10
1 holstein cow	-----1210 @	16.30
5 blkwhif cows	-----1252 @	16.05
2 shthorn cows	-----1252 @	16.00
2 whiface cows	-----1100 @	15.60
2 whiface cows	-----952 @	15.60
2 red cows	-----965 @	15.55

Rezac

LIVESTOCK COMMISSION COMPANY

St. Marys, Kans.



We sold 4,186 cattle, 920 head of hogs last week. The market was lower on all classes of stock. Our hog top was \$18.25. The feeder steers and heifers were 50¢ to \$1.00 lower. The lighter cattle showing less decline.

The calves are starting to move now, and we sure expect 3 to 4 thousand good heifers at our Thursday and Friday sales.

Here are sales made last week.

CATTLE		
Con Hoover, Niles	18 b&blwf hfs	483 @ 25.70
Warren Cordray, Wills	8 b&blwf str	478 @ 28.40
Warren Cordray, Wills	7 b&blwf hfs	451 @ 24.90
Gale Vosburg, Brookvll	19 black hfs	619 @ 23.10
Gale Vosburg, Brookvll	24 black hfs	708 @ 23.30
Ernest Sebesta, Wilson	88 whif str	670 @ 25.45
Ernest Sebesta, Wilson	47 whif str	732 @ 24.70
Guy Holland, Hutchinson	24 whif str	790 @ 23.25
Guy Holland, Hutchinson	30 b&blwf str	736 @ 23.05
Sullivan Bros., Salina	78 whif str	739 @ 24.25
Sullivan Bros., Salina	78 whif str	746 @ 24.20
Stover Cattle Co, Colby	88 whif str	832 @ 23.40
Stover Cattle Co, Colby	40 whif str	753 @ 24.25
Dwight Holton, Alden	21 whif str	786 @ 23.50
Dwight Holton, Alden	17 black str	689 @ 24.00
Wayne Profitt, Sterling	29 blwhif str	778 @ 23.10
Wayne Profitt, Sterling	29 mix str	882 @ 23.15
Mike Brown, Salina	15 whif str	692 @ 24.30
Mike Brown, Salina	12 whif str	788 @ 23.50
Mike Brown, Salina	32 blwhif str	750 @ 24.10
Jerold Wolf, Langford	12 whif str	506 @ 27.30
Jerold Wolf, Langford	13 whif hfs	471 @ 24.10
Emory Adams, Entrpriz	6 black hfs	499 @ 25.00
Jim Pangrac, Niles	1 hol str	890 @ 19.10
Charles Miller, Gypsum	17 black str	704 @ 25.10
Charles Miller, Gypsum	20 whif str	835 @ 23.95
Rex Tompson, Genesco	2 black str	480 @ 27.75
Fred Dillingham, Tampa	8 whif str	560 @ 27.20
Clayton Reed, Oak Hill	6 whif str	585 @ 27.00

Clifford Beagley, Gens.	12 whif hfs	412 @ 26.40
Fred Yost, Culver	4 hol str	763 @ 19.60
Ted Trapp, Jr., Westfall	14 whif hfs	429 @ 25.80
Ted Trapp, Jr., Westfall	6 whif hfs	492 @ 25.10
Delbert Drennen, McPh.	25 whif str	862 @ 23.70
Delbert Drennen, McPh.	25 whif str	873 @ 23.60
George Stroede, Ells.	29 blwhif str	802 @ 23.30
Clarence Hansen, Gyp.	6 whif str	474 @ 29.10
Clarence Hansen, Gyp.	6 whif str	497 @ 24.40
Jack Thayer, Ellsworth	60 whif hfs	681 @ 23.40
Clyde Westerman, Ells.	34 whif str	795 @ 24.00
Guy Twingston, Genec.	9 whif cows	1053 @ 14.90
John Boggs, Bennington	35 whif str	882 @ 23.35
Marlin Moorman, Ab.	25 red hfs	701 @ 22.70
John Carlin, Mentor	126 mix str	672 @ 24.05
J. N. McMichael, Minn.	37 whif str	807 @ 23.70
J. N. McMichael, Minn.	20 whif str	803 @ 23.30
Walter Lundberg, Gyp.	3 blwhif str	466 @ 29.00
Walter Lundberg, Gyp.	7 whif hfs	419 @ 26.10
V. E. Linder, Hope	6 whif str	691 @ 23.70
Gus Scherbert, Lst. Spgs.	20 b&blwf hfs	542 @ 24.30
Joe Sebesta, Wilson	64 whif str	658 @ 25.40
Merle Palmer, Hope	24 whif str	659 @ 24.25
Merle Palmer, Hope	52 whif str	803 @ 23.25
Charles Miller, Gypsum	17 black str	704 @ 25.10
Charles Miller, Gypsum	20 whif str	835 @ 23.95
Roy McCormack	10 blkwf str	838 @ 23.00

FOR INFORMATION OR ESTIMATES

LAURENCE CLEMENCE	Abilene	Phone CO 3-3091
MERRILL CHRISTIANSEN	Durham	Phone 732-3371
BOB MUIR	Salina	Phone TA 3-2963

Market Reports
Radio Station KSAL, Salina
6:45 a.m. Every
Monday, Wednesday & Friday
KFRM
6:55 a.m. Mon. through Fri.

Central Kansas Most Modern Livestock Auction ... West Side Of Salina

TWO SALES EVERY WEEK

MONDAY

Hogs & Cattle

Hogs sell at 11:00 a.m. followed by our regular cattle sale as they are unloaded.

THURSDAY

Cattle Only

Selling starts at 12:00. Cattle will sell in the order they are consigned on the books.

Carl Hansen, Windom	1 hol hfs	660 @ 21.25
Howard T. Fry, Hope	3 whif str	526 @ 26.50
Howard T. Fry, Hope	2 whif hfs	378 @ 22.60
W. R. Ingermanson, Sal.	4 whif str	832 @ 23.00
W. R. Ingermanson, Sal.	6 blwhif str	818 @ 21.00
Frank Martin, Salina	1 hol cow	1085 @ 14.00
Merle Neaderhiser, Lng	5 whif str	524 @ 26.90
Colberg Farms, Lyons	1 black cow	100 @ 17.10
Colberg Farms, Lyons	1 black bull	1480 @ 20.80

HOGS

Gott. & Selleck, Culver	64 mix hogs	223 @ 18.25
W. D. Grassie, Tescott	6 hmp hogs	216 @ 17.90
R chard Hemmy, Salina	14 mix hogs	249 @ 17.70
Harvey Griggs, Tescott	8 red hogs	232 @ 17.80
Lyle Cline, Lincoln	15 hmp hogs	236 @ 18.15
Geo. Breithaupt, Culver	14 mix hogs	221 @ 18.15
Lawrence Millison, Sal.	6 black hogs	210 @ 18.20
Ben Nelson, Lincoln	13 mix hogs	235 @ 18.10
Wm. Weeks, Jr., Ells.	22 mix hogs	224 @ 18.25
Gilbert Manke, Ellinwd.	4 white hogs	210 @ 18.20
Harold Vindusky, Marn.	10 mix hogs	240 @ 18.00
Dwight Spevy, Beverly	16 mix hogs	256 @ 17.25
Gehart Kichofer, Wht. C.	11 mix hogs	215 @ 18.20
Arlen Janssen, Genesco	26 mix hogs	238 @ 17.90
Herb Brown, Bennington	13 mix hogs	218 @ 18.20
Ed Naegle, Tucas	61 mix hogs	217 @ 18.20
Larry Spear, Lincoln	31 mix hogs	234 @ 18.20

Farmers & Ranchers LIVESTOCK COMMISSION CO.



Bonded

Licensed

West on old US 40
Barn Phone
913 TA 5-0211 SALINA, KS.