

Wheat Harvest

Slow But Sure

GRASS

& GRAIN

15th year no. 20

July 15, 1969



CUTTING IT DOWN

Tom White, Wamego, cuts the wheat down on the Charles Ebert farm north of Wamego.

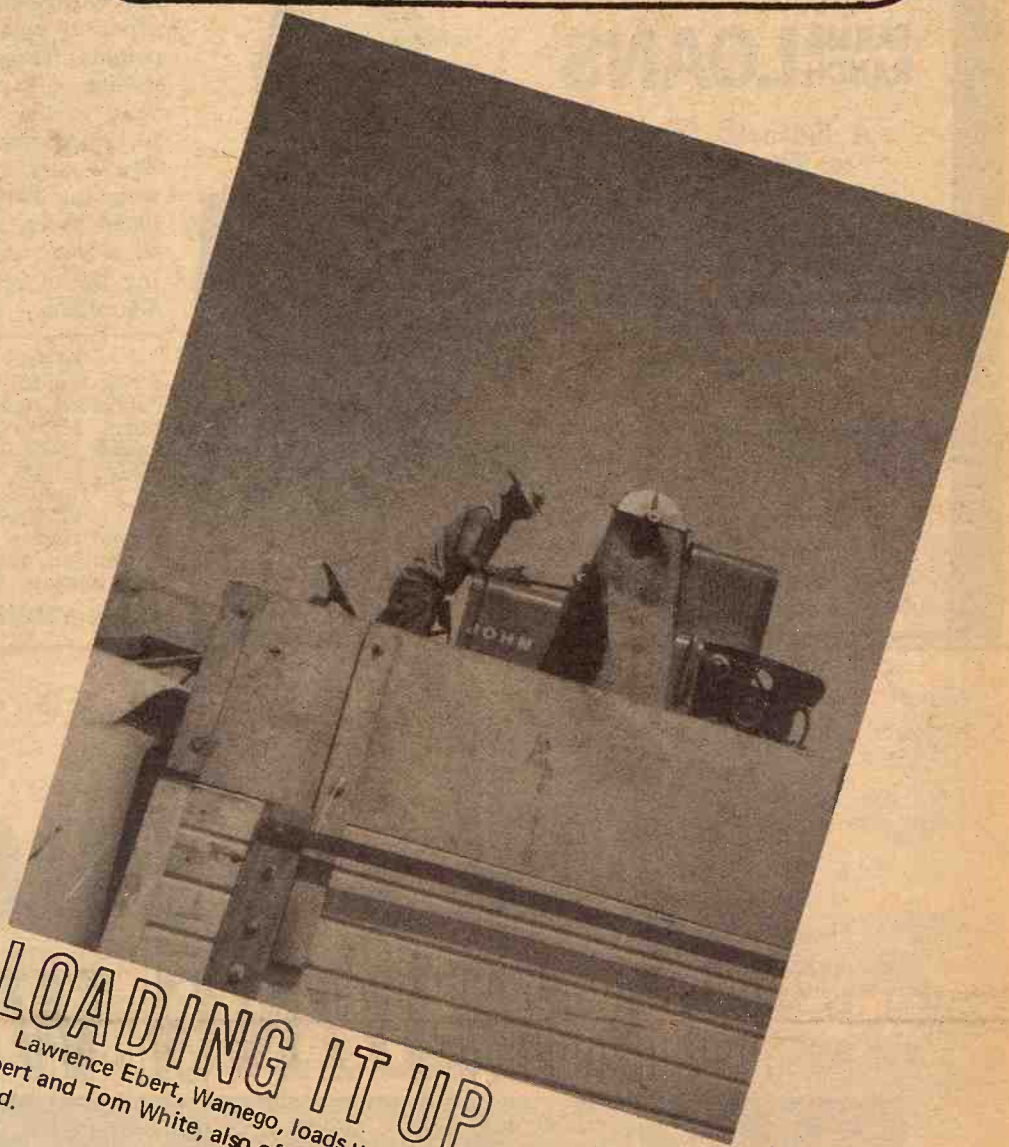

LOADING IT UP

Lawrence Ebert, Wamego, loads up a truck with Kansas wheat. Ebert and Tom White, also of Wamego, were working the same field.



JUST STARTING

Bruno Herrmann, Westmoreland, said he had just started to cut wheat when this picture was taken. Herrmann said too much rain and not enough sun made this a poor field.

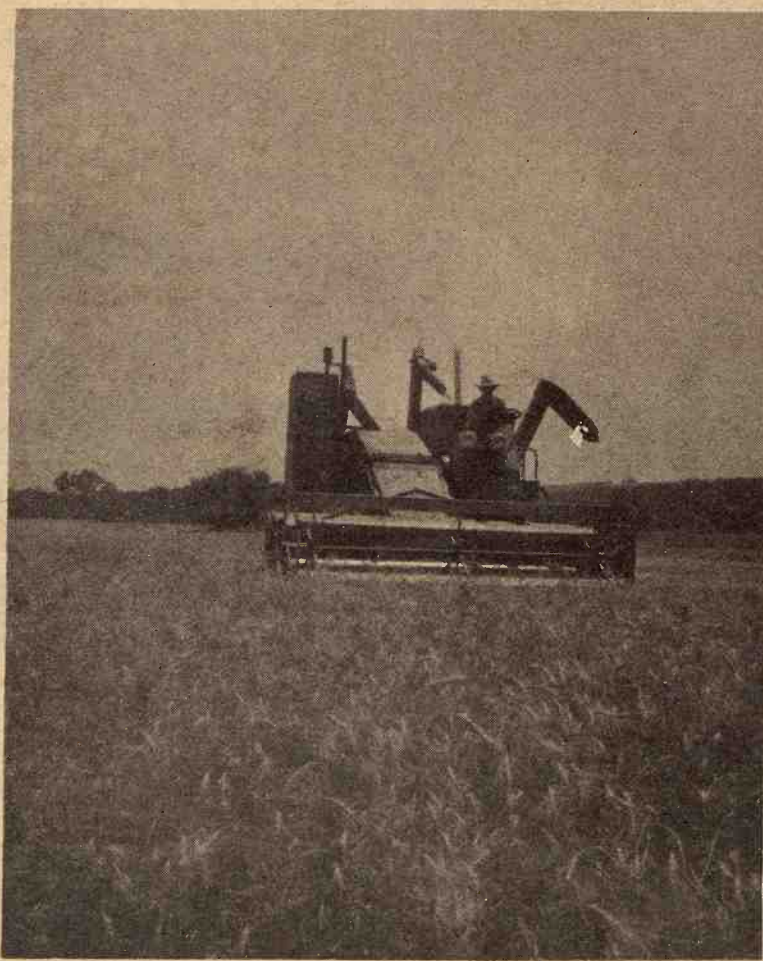

COMBINING BEGINS

Combine begins to cut swath through Bruno Herrmann field near Westmoreland.

L.H. Simerl

See Slight Increase In Sow Farrowing

Farmers have slightly fewer pigs on hand than they had a year ago, but they plan a small increase in sow farrowings. These are the principal facts revealed by the recent USDA re-

port now called Hogs and Pigs. This is the new name for what was formerly called the Pig Crop Report. The survey was made at the first of June.

The report indicates that hog

prices will remain at very profitable levels for another year or so. Some seasonal decline should be expected during the next three or four months, but not enough to depress prices to unprofitable levels.

As of June 1, U.S. farmers had 59.3 million hogs and pigs on hand — 2 per cent less than a year before. The number of hogs intended for market was estimated at 49.9 million — 3 per cent less than a year earlier. The number being kept for breeding was listed at 9.4 million — 1 per cent more than last year.

Changes by weight groups. Most of the decrease in the number of market hogs was in the group of pigs weighing under 60 pounds. These numbered 24.2 million — 7 per cent less than a year earlier. Pigs weighing 60 to 120 pounds numbered 12.1 million — up 1 per cent. Hogs weighing 120 to 180 pounds were listed at 7.8 million — the same as a year earlier. Those weighing 180 to 220 were estimated at 4.4 million — up 4 per cent. Hogs

weighing over 220 pounds were listed at 1.4 million head — 5 per cent less than a year earlier. Most of these heavier hogs were marketed during June.

Judging from these figures, market receipts should be near year-before levels during July, August, and September. Supplies during the last three months of this year may be 4 to 6 per cent less than in 1968.

Fewer spring pigs. The smaller number of pigs weighing under 60 pounds this year was mostly the result of fewer sow farrowings during March, April and May. The number of sows farrowed during this period in the 10 Corn Belt States was listed at 3,046,000 — 9 per cent less than a year earlier. The average number of pigs saved per litter was given as 7.38 — 1 per cent less than in 1968. The number of pigs saved was estimated at 22.5 million — 11 per cent less than a year earlier.

For some reason, the number of sows farrowed during March, April, and May was much smaller than indicated by the March 1 survey and report. At that time, farmers reported the intention of having 5 per cent more sows to farrow than in 1968. When surveyed June 1, farmers reported that they expected to have 5 per cent more sows to farrow during June, July, and August than they did a year ago. They also indicated that they would have 2 per

2

Grass & Grain

July 15, 1969

cent more sows to farrow September, October, and November versus last year.

Price prospects. Hog prices will probably decline 4 to 5 cents during the next three or four months. There are three reasons for this: (1) There will be a seasonal increase in market receipts. (2) Consumer resistance to rising prices for meats seems to be increasing. (3) Efforts to control inflation may shut off consumer buying power.

Accuracy of estimates. USDA estimates are based largely on reports mailed in by farmers. There are some errors in these responses. For example, many farmers do not know exactly how many hogs and they have on hand.

We would not expect accuracy to be more than about 97 per cent. The report issued December was about that accurate, judging from the actual slaughter figures during the sequent five months.

L. H. Simerl
Univ. of Illinois

Population Gain Rate Lowest Since 1940

Population growth in the United States slowed in 1968 to the slowest rate since 1940, the Census Bureau said.

The 1% rise to 202.3 million people as of Jan. 1, 1969, was the 1.07% gain in 1967, the bureau said, continuing a downward trend from the 1.83% rate in 1956; the rate hasn't been lower than last year's, it said, since the 0.92% rate of 1949.

The net population gain of two million people last year, report said, resulted from 1.1 million births, 1.0 million deaths and 440,000 added by immigration.

The major factor in the slowdown, the bureau said, was reduction in the birth rate to 17.9 in 1967, leaving it the lowest in U.S. history.

Does "the pill" have something to do with it? The 15-page report doesn't make any reference to oral contraceptives, and a spokeswoman shyly added that the Census Bureau doesn't study anything like that.

FARM & RANCH LOANS

A Financial Service
For The Farmer
And By The Farmer

R. STANLEY PARSONS, Mgr.
SEE ME AT
604 HUMBOLDT PR 6-6931
Res. Phone JE 9-8725

MANHATTAN

Open Mon. through Fri.
8 a.m. to 5 p.m. (closed 12-1)

Branch Offices: CLAY CENTER & JUNCTION CITY

Federal
LAND BANK Assn. of
MANHATTAN

Serving Clay,
Geary, Pottawatomie & Riley Counties.



Federal
LAND BANK
Association



GRASS & GRAIN

The Mid-Kansas news weekly.
Published each Tuesday at 1207
Moro, (Box 1009) Manhattan,
Kansas, 66502 by

AG PRESS
Dean Coughenour
E. R. Woodward
Second class postage paid at
Manhattan, Kansas.
Subscription: \$3 year

CIRCULATION 14,200

HAVING PROBLEMS FINDING WHEELS?

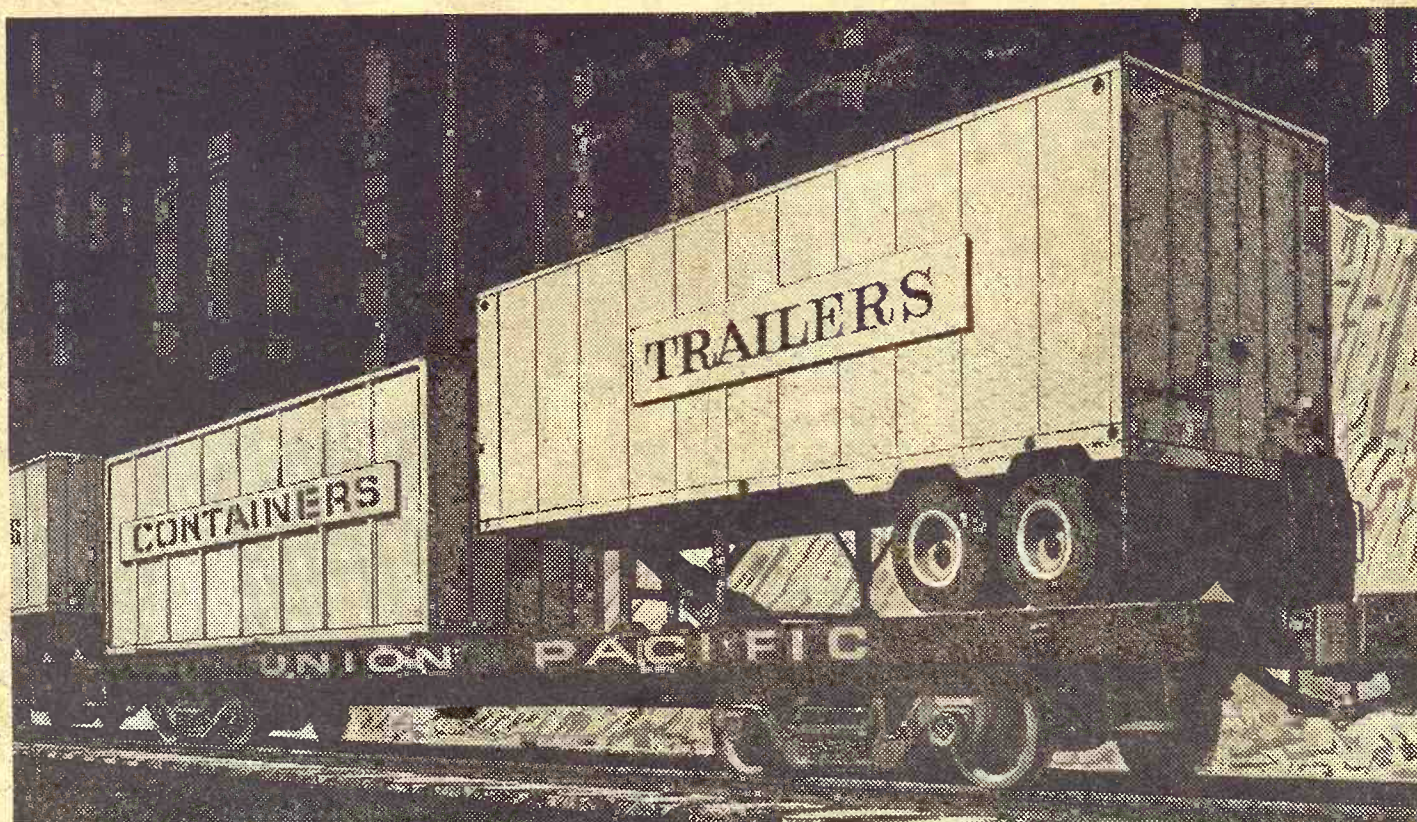

call Union Pacific

... we've got the rails and connections to deliver your TOFC/COFC shipments with or without wheels to any market or port in the USA. Expert handling, modern communications equipment—and above all—UP's powerful locomotives keep your shipments moving.

Next time you need wheels for total COFC/TOFC rail transportation and distribution ... call Union Pacific. A traffic engineer is as near as your phone.

And for confidential plant site information in the Union Pacific West, write Edd H. Bailey, President, Union Pacific Railroad, Omaha, Nebraska 68102.

WHEELS FOR TOFC/COFC...
MORE SHARP NEW TOOLS
OF UNION PACIFIC

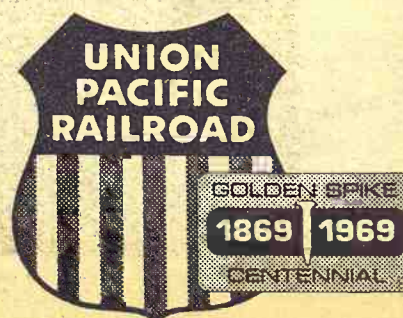

NURS-ETTE



THE ROUND-THE-CLOCK
AUTOMATIC
NURSE-COW

Raise Veal, Feeder Calves
Herd Replacements

Complete Line Of
Medicated Milk Replacements

CARROLL'S
Specialized Feeds
Phone 913-229-6454
ALTA VISTA, KANS.

or see:
Glen Zwygart — On
Van Meter Dairy Supply
GYPSUM, KANS.

Sedlacek's
FURNITURE
APPLIANCE
Phone: ED 7-2345
FURNITURE AND APPLIANCES
HANOVER, KANSAS 66945

**BIG SAVINGS
IN EVERY
DEPARTMENT**

Dear Customer:

Twenty years ago, the late John J. Sedlacek, our father, sold us the furniture and appliance business which his father had started in 1890, some 79 years ago. It was our father's thought that by selling us the business, he would make it possible for us to continue OPERATION OF THE STORE, and thereby also have his family together here in Hanover.

The store made a living for one family, and we wondered if it could for three families. We had the solution—our idea was simple: continue as a small-town store but operate for large volume, build up through the lowest possible mark-up on merchandise, offer a gigantic selection and free delivery service over a wide area.

How well this plan succeeded is reflected in the size of our operation after twenty years. The main store has been enlarged to more than triple the original size, now we have 30,000 square feet. In addition to the main store, we have three warehouses and what we can unload economically on a railroad siding, so that merchandise arriving. Despite the

Sedlacek's

Furniture & Appliance

20th

**THIRD GENERATION
ANNIVERSARY SALE**

79 Years of Family

Ownership &

Management

**Starts
Wednesday July 16
10 Days ONLY**

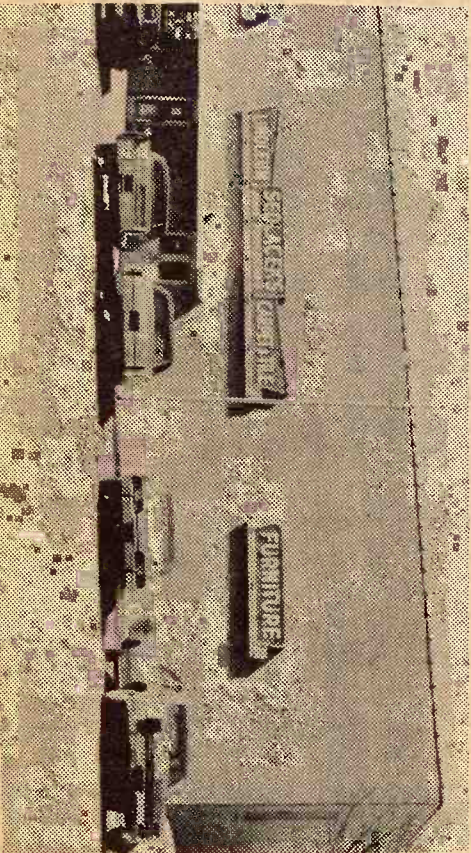

The store as it appears today 30,000 sq. ft., plus three gigantic warehouses, making it the largest furniture, carpet and appliance store of its kind in the Midwest. Name brand merchandise at discount prices.

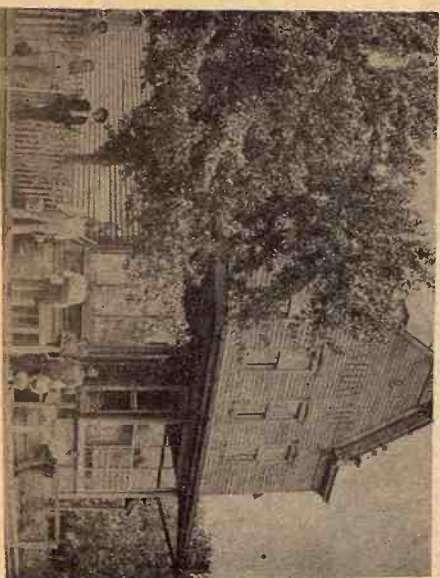

The original store in Bremen, Kansas
Established in 1890



Francis



Joe



Wes

20th ANNIV



A ONCE IN A LIFETIME BARGAIN PARADISE!

Super at big dis values

How about that! Where our buyers ain't been just worth going! They didn't bring home bacon . . . they brought home the bargains . . . but good! We have furniture . . . really for every room in your home, and at the sweetest prices this side of Cape Kennedy. So own count down and prepare to blast off. It'll be the most spectacular flight you ever see! prices on Earth and Moon.

*20th Anniversary Sale
Of Present Owners*

*79 Years Of Continuous Business
Sale Starts Wednesday, July 16*

10 DAYS ONLY

Sale Ends Saturday, July 26

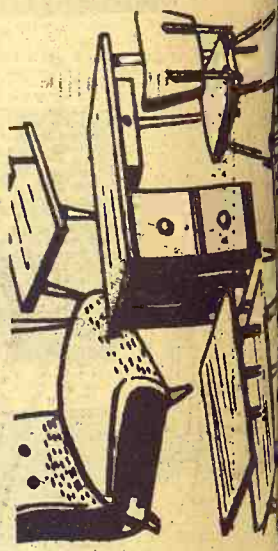

**BIG SAVINGS ON ALL
LIVING ROOM
SUITES**

Special
Prices
on
TABLE
LAMPS
STEP
TABLES

SAVE ON OUR FINE CHAIRS

- \$29.95 occasional chair, solid walnut sides and vinyl covered **1595**
- \$39.95 occasional chair with wood arms, seat and back, fully upholstered **2495**
- \$49.95 high base platform rocker in choice of colors **3395**
- \$69.95 high back rocker with foam cushions, walnut arms, will make any room look nice **4995**
- \$119.95 Early American swivel rocker with reversible cushion in colorful cover **5995**
- \$135.00 Early American swivel rocker, reversible cushion, wood, winged back **8995**

THE LARGEST SELECTION OF CHAIRS
IN ALL PERIODS YOU HAVE EVER SEEN!



**BIG BARGAINS IN
SOFA BEDS**



SHORT LOTS-SAMPLES-FANTASTIC REDUCTIONS!

cozzmats

THE SKY'S
THE LIMIT
ON SAVINGS!

VAST

INVENTORY

- Now On Sale
- All Store Stock
- All Warehouse Stock
- Floor Samples

Carload after carload
of brand new

Furniture & Appliances

It's impossible to list all items,
at marked down prices
but a few of them are
listed as examples of
savings you'll find.

MATRESSES AND BOX SPRINGS

GROUP I \$29.50 Innerspring Mattress ACA Tick	GROUP II \$39.50 Full Size 180 Coil Buttoned Ticked Innerspring Mattress
1695	22 95
\$39.50 Sealy Striped Tick Innerspring Mattress 2995	\$49.50 King Koil Smooth Top Innerspring Mattress 3995
\$59.50 King Koil Smooth Top Quilted Innerspring Mattress 4495	\$79.50 King Koil Regal Beautifully Quilted Innerspring Mattress 5995
\$199.95 6-inch Rubber Mattress and Box Spring 9995	\$79.50 Simmons Beautyrest Innerspring Mattress 5995



el di
Furniture
Our
Best

BIG BARGAINS IN
SOFA BEDS

SEAS
STEP
TABLES

STAIRS
LAVATORY

20th ANNUAL

**SAVE
NOW**

SOUNDS IMPOSSIBLE

**SAVE
NOW**

**Nationally
Advertised
Appliances**

**Quantities are limited.
Hurry, save
up to 1/2 off.**

COMPARE THESE PRICES

General Electric, Admiral, Norge, Speed Queen, Tappan, RCA, Sylvania, Hoover, etc:

G. E.

ELECTRIC RANGE

automatic oven
temperature control
\$209.95 value
\$139.95

G. E.

WASHER

family size loads
all fabrics
\$209.95 value
\$139.95

ADMIRAL

TV

Black & White
now you can buy
a T. V. for only
\$99.95

G. E. Automatic
Clothes

DRYER

use on 110 volts
149.95
value
\$89.95

ADMIRAL

AIR CONDITIONER

Install it in the
window in minutes
\$94.95

SPEED QUEEN

WRINGER WASHER

porcelain tub
special
only
\$79.95

EAGLE

**GAS RANGE
DELUXE**

Picture window
door in the oven
Clock & Timer
Reg.
189.95
\$139.95

ADMIRAL

COLOR TV

3 yr. warranty on the
picture tube
now
only
\$279.95

WALDORF or REPUBLIC

HOT WATER HEATER

glass lined
10 yr. warranty
only
\$54.95

with carbloy cutters

\$79.95
value

\$39.95

R. C. A.

4-speed
Automatic

RECORD PLAYER

solid state

\$39.95

G. E.

NO FROST
16 cu. ft.

REFRIGERATOR

freezer combination

\$269.95

ELECTRIC DRILL

1/4 inch chuck
air-cooled motor
ball bearings

\$7.95

ELECTRIC IRON

STEAM - SPRAY DRY

push button operation

\$8.95

WALTHAM

Deluxe

RADIO

15 transistor
large 2 1/4" speaker

\$6.95

aluminum liner

\$299.95

Value

\$199.95

G. E.

CLOTHES

DRYER

Special permanent
press cycle

\$119.95

ADMIRAL

custom

UPRIGHT FREEZER

\$169.95

ADMIRAL

RADIO

automatic volume
control

\$9.95

18.95
value

STAINLESS STEEL

9-cup

automatic

COFFEE MAKER

\$8.95

VAGABOND

by Thermos

PICNIC JUG

with built-in
spout

\$1.79

NOTICE TO THE PUBLIC

Merchandise will be moving
rapidly during this sale. All
prices are subject to merchandise
on hand or procurement.
Quantities limited - so hurry!

Phone ED 7-2345

CLOSED
SUNDAYS

FREE
Delivery
Within 200 Miles

FURNITURE
and
APPLIANCE

Sedgwick's

HANOVER, KANSAS

NOW IS THE TIME FOR YOU TO DRESS UP
YOUR HOME. NATIONALLY KNOWN BRANDS
YOU KNOW AND TRUST AT ROCK-BOTTOM
PRICES. WE GUARANTEE YOU WE CANNOT
BE UNDERSOLD ON THESE ITEMS. SHOP US
AND BE CONVINCED.

Easy Payments
Finest Quality
Since 1890

Extra Special
Prices for
Newlyweds

Hanover, Kansas

OPEN EVERY NIGHT TIL 9P.M. DURING THIS SALE

beds

never
before

more!

great
20th
centic,
ins all
You'll
how
our

bed
F S

Bunk beds
inspiring mat-

DINETTE

3 pc. dinette set, drop-leaf table and two chairs	2995
5 pc. dinette set, table and four padded chairs	3995
5 pc. dinette set, table, self edge with four vinyl covered chairs	4995
5 pc. dinette, large table with high back chairs	5695
5 pc. round table with self edge and four chairs	5695
5 pc. Early American dinette, round table with four skirted chairs	5995
7 pc. dinette set, rectangular table and six chairs	7995
9 pc. dinette set, large table with eight chairs	8995
5 pc. drop leaf table size 27 x 36 x 60 and four chairs	9995
7 pc. dinette set, table and six beautiful chairs	9995
7 pc. ultramodern dinette set—you'll have to see it	13995
5 pc. Virtue Bros. round table and four swivel chairs	13995
5 pc. 42" round extension table and four high back chairs	18995

CARLOAD OF DINETTES!

Worth \$79.95

5995

Heavy nylon cover, choice of colors, sleep-two sofa bed. \$89.95 value.

6995

2 pc. sofa bed with large sofa and lounge chair. Reg. \$169.95

11995

2 pc. sofa bed and lounge chair with loose cushion in naugahyde plastic cover. Usually \$219.50

148⁰⁰

Hide-A-Bed with full size innerspring mattress

109⁰⁰

Genuine sleeper, foam reversible cushions

Better type Hide-A-Bed from leading manufacturer

189⁰⁰

ODDS AND ENDS

We have in our stock:

JUVENILE FURNITURE

TABLE LAMPS

DINING ROOM SUITES

DINETTE CHAIRS

DESKS — BOOK CASES

RUGS — CRIBS — MIRRORS

PLAYPENS — STROLLERS

OCCASIONAL TABLES

—in fact, we're "loaded" with these items that will be made available on a FIRST COME, FIRST SERVED BASIS

4-pc. Hollywood Bed

OUTFIT

Choice of tufted innerspring mattress with matching box springs or foam mattress with matching box springs. Also includes headboard, four caster steel frame. Reg. \$179.95 value. Complete! SAVE \$20

Regular \$79.95 — Each
Twin Outfit

59.95

OUT GO MANY BEDROOMS

Modern walnut finish dresser, mirror, bookcase bed

99⁰⁰

Double dresser, mirror and bed. Walnut finish, modern

119⁰⁰

Double dresser, mirror, chest and panel bed in walnut veneer

21995

Broyhill double dresser, mirror, chest and panel bed. Solid sides

16495

Modern triple dresser, mirror, chest and panel bed, walnut veneer. Plastic top.

17495

Maple, double dresser, mirror, chest and bed

21995

Bassett, double dresser with large framed mirror, chest, panel bed

23995

Italian Provincial bedroom suite. 9-drawer triple dresser, mirror, chest and panel bed

21995

French Provincial, triple dresser chest on chest, mirror and chair-back bed

28995

OVER 5 CARLOADS OF BEDROOM FURNITURE!

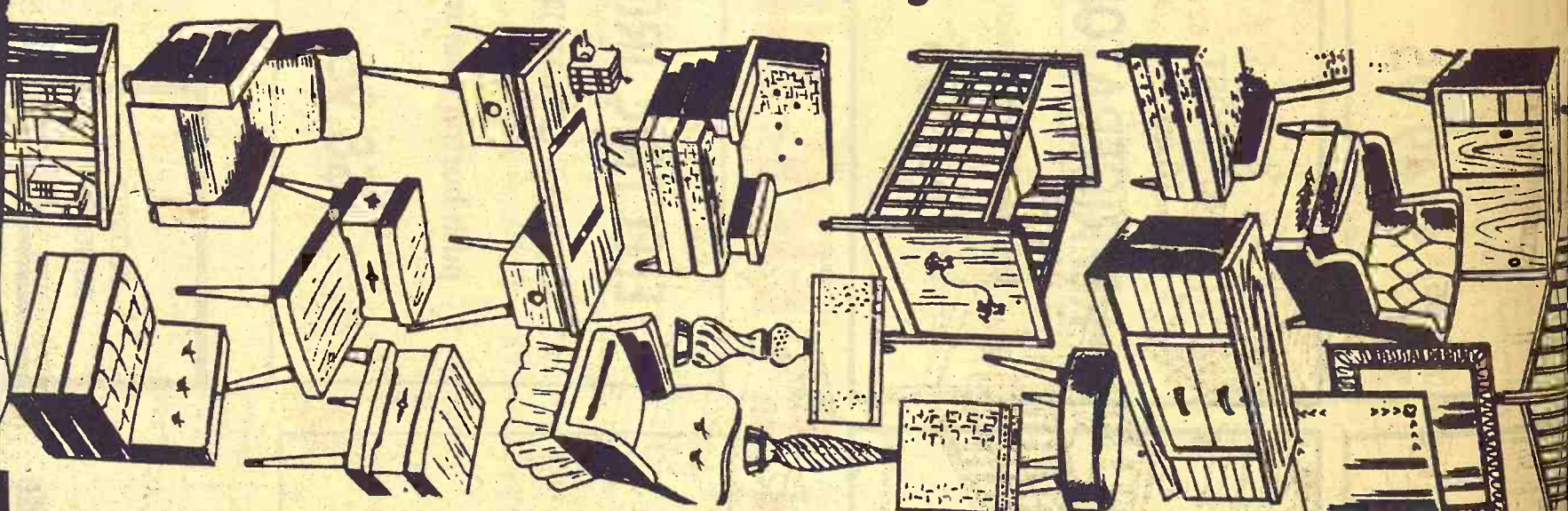

CEK'S

EASY TERMS AVAILABLE
with small down payment
and up to 36 months to pay!

OPEN EVERY NIGHT TILL 9 P. M.
HANOVER, KANSAS

STARRY

WINTER WAREHOUSE SALE



FREE DELIVERY WITHIN 200 MILES
EASY TERMS
HANOVER, KANSAS

5665

HASSOCKS
MIRRORS
Store Wide
Sale

- \$219.95—2 pc. living room suite, beige nylon cover, reversible cushions . . . **14995**
- \$249.95—2 pc. living room suite, reversible cushions, nylon cover, molded back . **15995**
- \$279.95—2 pc. Bishop of Lebanon sofa, rubber cushions . . . **16995**
- \$269.95—3 pc. sectional with heavy grade nylon cover, molded back . . . **18995**
- \$279.95 sofa, three rubber reversible cushions in a beautiful nylon cover . . **19995**
- \$299.95 sofa, three rubber T-shaped cushions, beautiful cover . . . **21995**
- \$319.95 Johnson Carper sofa with wood arms . . . **26995**
- \$299.95 Broyhill Premier Early American winged-back sofa, Scotchgard cover . . **19995**
- \$390.00 Mastercraft sofa, heavy nylon cover, modern arms . . . **26995**
- \$389.95 Mediterranean sofa with wood arms, reversible cushions in seat and back . . . **27995**
- \$425.00 French Provincial sofa, button-tufted back, a real beauty . . . **28995**
- \$435.00 velvet sofa by Bishop of Lebanon . . . **31995**

THE LARGEST SELECTION OF
SOFAS YOU HAVE EVER SEEN!

Open Every Night Till
9 P.M. During Sale
CLOSED SUNDAYS

RECLINERS

- \$69.95 recliner, three positions, vinyl with cloth-covered nylon . . . **3995**
- \$79.95 all vinyl recliner, three positions . **4495**
- \$89.95 recliner, large size with T. V. stop . **5995**
- \$139.95 Early American recliner, winged back . . . **7995**
- \$125.00 Berkline recliner covered with Masland Duran vinyl fabric . . . **8495**
- \$139.95 rocker-recliner—use it either as a rocker or recliner . . . **8995**
- \$215.95 Kenmar recliner, a high quality recliner, vinyl covered . . . **14995**
- \$229.95 Lazy-Boy recliner with arm and head guards in beautiful cover . . . **15995**

OVER 75 RECLINERS TO CHOOSE FROM!

TOP SAVINGS ON DININGROOMS

- \$125.00 walnut round table and four chairs . . . **8995**
- \$165.00 maple round table and four matching chairs . . . **12995**
- \$159.95 walnut table, round 48 x 48 inches with 2 - 12" fillers . . . **9995**
- \$159.95 walnut drop-leaf extension table with steel slides . . . **10995**
- \$199.95 drop-leaf table with center leg extending to 46" . . . **11995**
- \$219.95 large size walnut china with drawers and sliding glass doors . . . **13995**

Dining room chairs, all styles and sizes, prices start at only . . . **995**

THE LARGEST SELECTION OF DINING
ROOM FURNITURE IN THE ENTIRE AREA!

SPECIAL SAVINGS

Easy Credit Terms on Any Purchase

Attention
Furnish your home
before possible
you buy.

Yes
every dollar

Don't miss
3rd general
Anniversary
You'll find
king-size beds
over the store
be amazed
much more
dollar

BETTER QUALITY
Twin Beds
E N S E M
78.8
Good looking maple
complete with spring
mattress, guard rail and
Compare this value

PARTIAL LISTING ONLY!
HUNDREDS MORE ITEMS
AT SIMILAR SAVINGS

SEDLA

Appliance Store of the Midwest
Sincerely,
Francis, Joseph and Wesley Sedlacek
OWNERS

SUNDAYS

Open Every Nite til 9

\$59.95

High Base Platform

ROCKER

Solid walnut arms
Heavy grade cover

\$29.95

\$49.95

BUNK BEDS

39" wide. Complete
with two springs
solid steel frame

\$29.95

\$69.95

DINETTE SET

Extension table
with four padded
chairs.

\$34.95

\$59.95

CHEST OF
DRAWERS

From bedroom suites
walnut finish

\$24.95

\$10.95

DINING ROOM
CHAIRS

Solid wood construction
Padded seat

\$4.88 each

\$39.50

Innerspring

MATTRESSES

180 coils
6 only

\$19.95 each

\$199.95

HIDE-A-BED

full size innerspring
Mattress

\$119.95

\$26.95

20 inch electric
2 speed

FAN

use on floor, table or
window, steel case

\$9.95

\$69.95

3-position

RECLINER

Vinyl covered

\$29.95

\$229.95

2-Piece

LIVING ROOM
SUITE

3-reversible cushions in
davenport and one in chair.

Two colors
\$129.95

\$12.95

FOLDING
STEP STOOLS

Chrome plated
rubber thread
3-step, 24" high
sturdy

\$6.95

BOOKCASE BED

DRESSER & MIRROR

a real buy

\$79.95

10 Days
Only!

Sedlacek's
Furniture & Appliance

It's like Mother's Day, Father's Day and
Christmas...all rolled into ten long holi-
days of savings! Buy all you need now
...take months to pay!

Phone ED 7-2345

FREE DELIVERY

HANOVER, KANSAS.

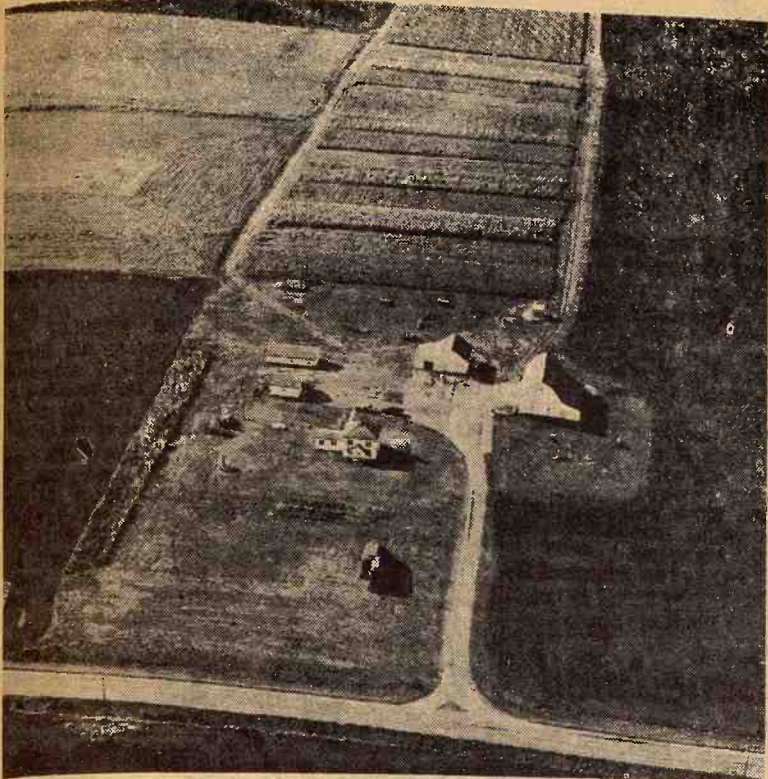

TEST ON FERTILIZER AND UNDERGROUND IRRIGATION

This field near Buston is being used by Norther Natural Gas Co. to test natural gas as a fertilizer and also to test the effectiveness of irrigating below the ground surface.

Northern is irrigating and using gas thru perforated plastic pipe buried at 20 inches.

In the past two years, the research has shown that irrigation in sub-surface application brings better yields with less water.

Northern has 13 one-half acre plots watered and fertilized separately to obtain data on irrigation and fertilization methods.

Propane, methane and carbon dioxide treatment of the soil thru the subsurface pipe is being used to determine the effect of those gases on growing crops. In one experiment, propane was applied by injection from the surface.

The polyethylene pipe is buried so that no set pattern for farming that land at the surface is required.

Closer To A Dental Shield

The first step in what is hoped will lead to a vaccine against dental decay has been taken with the successful inoculation of animals at Northwestern university in suburban Evanston.

Dr. Arthur N. Bahn reported that a protection 60 percent greater was accorded rats given the immunization procedure compared to control rats.

The protection was conferred by blocking production of an enzyme that helps form a sticky coating (plaque) on the teeth and that facilitates decay by enabling bacteria to multiply.

The enzyme, dextran surcrase, is produced by streptococci bacteria known to produce decay. When the enzyme is harvested and injected into animals, it is treated as foreign material. Antibodies are formed against it. These antibodies remain in the body to block further production of the enzyme.

Dr. Bahn reported his results before the International Association for Dental Research in Houston.

"We are excited about the prospects," he said. "But much work must yet be done. We have to repeat the experiment. We have to purify the enzyme and we

have to determine that the antibodies produced by these animals will inhibit the enzyme in a test tube. We have some evidence of that but we are in a preliminary stage."

The condition of teeth in both groups of rats — those given the dextran injection and those not receiving it — was analyzed by pathologists at Ohio State University who did not know

Grass & Grain

3

July 15, 1969

which had received the active material.

Efforts to immunize animals, have been made before but only against a single type of decay-producing bacteria. Dr. Bahn hopes his approach will be universally effective.

Pick-up racks



for any make or model pickup
Sturdy • Convenient • Practical

Mounted free on your truck at factory or shipped to you. Available in stock rack or fold-down combination.

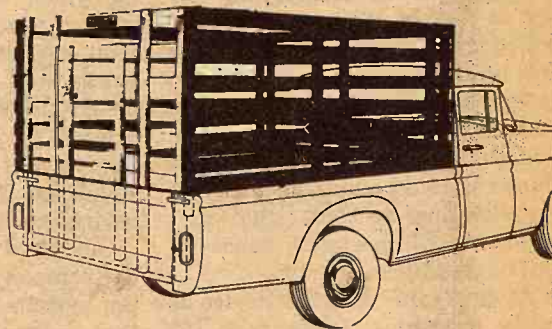

Fits all trucks. No bolt projections to injure stock. Top grade select kiln-dried lumber. Choice red or white. Fits precisely so pick-up endgate closes behind it. Sturdy oak stakes. Lift-up gate slides easily in steel channels. Standard height 63". Special height on order.

When Ordering Specify Make, Model, Size of Bed

HAUL-MOR, INC. valley falls, kansas • phone 945-3211

BIG BLOWING CAPACITY With recutting ability!

Team the powerful 55" Hi-Throw Blower with the new 800 Recutter. Bring fine chopping right to the silo. Keep harvesters chopping.

Blower features tough, six-bladed fan... Gehl engineered to make efficient use of every bit of air power it produces. Whirling at 540 RPM, it blasts material into the tallest silo. A water intake opening allows you to add water to crops... keeps the rim free of haylage deposits. Features adjustable outlet, "Quick-Touch" leveling, recessed wheels, slip clutch, emergency apron clutch, convenient fan adjusting.

Add the 800 Recutter now... or later! Attaches quickly to the 55" Blower. Assures you of uniform, fine chopping... harvests fast when crops are at their nutrient peak. The 800 Recutter cuts at 1,000 RPM with a nine-knife, 22" wide cylinder. Tungsten-carbide cutting edges are standard equipment.

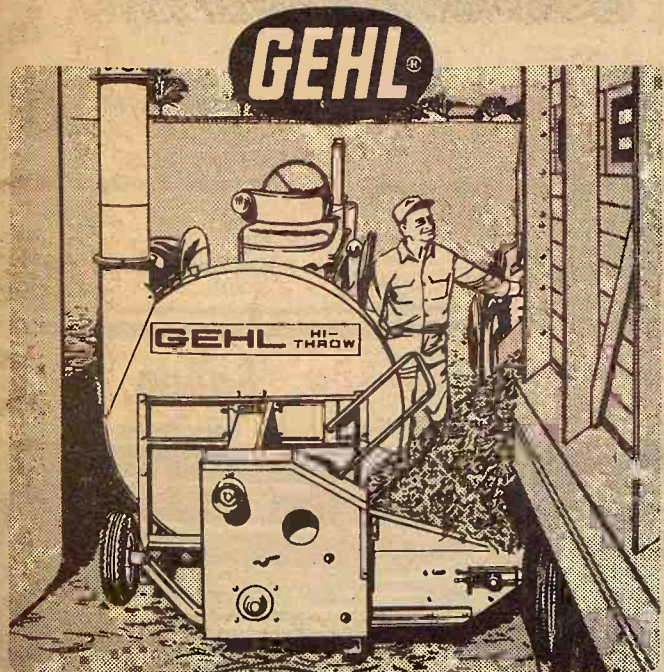

Make us Prove it with a Demonstration!

WAMEGO
WAMEGO TRUCK
& TRACTOR

SENECA
SENECA IMPL. CO.

LINCOLN, KANS.
RUDY & SONS, INC.

VALLEY FALLS
VALLEY IMPL. INC.

SALINA
LINDQUIST IMPL. CO.

CLAY CENTER
TOBUREN IMPL. CO.

CONCORDIA
CLOUD COUNTY
TRUCK & TRACTOR

HERINGTON
TRI-COUNTY SALES

MARYSVILLE
BRUNA IMPL. CO.

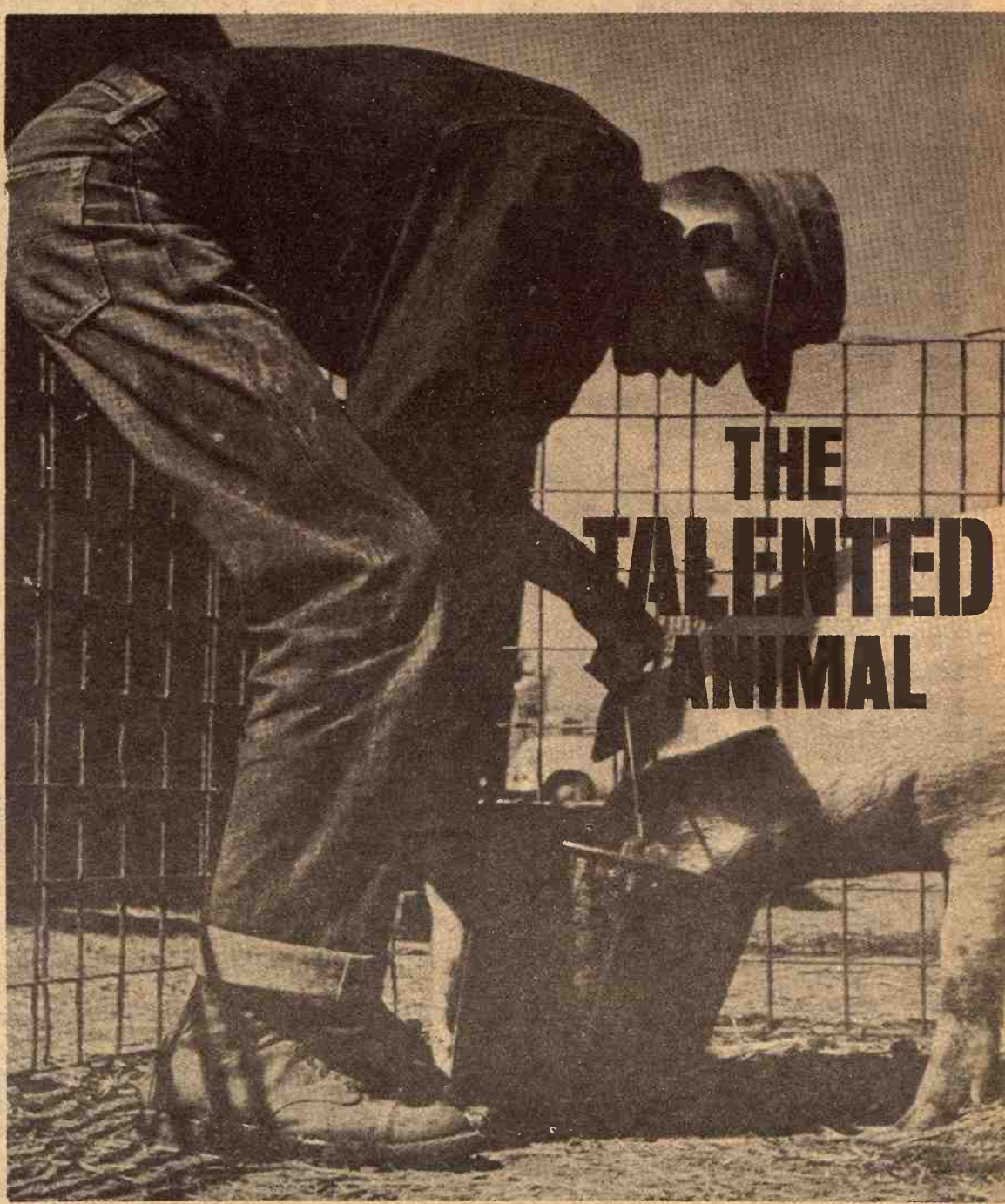

The first job of livestock is to eat. Hogs are good at it. It's your job to be sure they eat what they need. CO-OP Hog Concentrates are designed for talented hogs. They're formulated with varying levels of protein and essential additives to speed conversion and fit your feeding plans. They give fast, efficient gains. If you're a top management producer your hogs come from fine lines... good gilts and boars care-

fully selected. Add the fine line of CO-OP Hog Concentrates to your talented animals. CO-OP Feeds will bring them up to their bred-in capabilities with a minimum of time, fat and cost. To maximize your profits.

COOP HOG CONCENTRATES

A management tool from your local Co-op

Carlton
Farm Co-op Assn.
Carlton
Telephone 31

Manhattan
Farmers Cooperative Assn.
Manhattan-Alta Vista
Westmoreland-Onaga

St. Marys
Farmers Union Co-op
Business Assn.

Clay Center
Farmers Union Co-op
Clay Center-Bala
Miltonvale-Leonardville

Greenleaf
Farmers Co-op Elevator Assn.
Greenleaf-Linn
Washington

Herkimer
Herkimer Co-op Bus. Assn.
Herkimer-HI 3-3824
Onaga-HI 4-2341

Little Fanfare Over Auto Device That Controls Braking Skids

Want to know a secret? Ford Motor Co. has made a revolutionary new safety gadget available on two of its 1969 cars.

It's a computer-controlled device that keeps a car from skidding out of control during emergency stops. When the driver slams on the brakes, the electronic system takes over, automatically pumping the brakes, preventing the rear wheels from locking and bringing the vehicle to a straight-line stop. It works on dry, wet or icy pavements.

While no one claims the system is perfect, it has been widely hailed in engineering circles as one of the most significant auto safety advances in recent years. Auto critic Ralph Nader likes it, and the National Safety Council thinks it could eliminate many of the skidding accidents that it terms an "important" cause of traffic fatalities.

At \$197, the antiskid device is fairly expensive. Right now, it's obtainable only as optional equipment on the Ford Thunderbird

and Lincoln Mark III, which at \$4800 and \$6900, respectively, are two of the company's highest priced cars.

And while Ford put out press releases announcing the gadget and includes a description of it in its current catalog, it has scarcely mentioned it in advertising. Ford says that only a small percentage of its Thunderbird and Mark III buyers have opted for the system and that only about 1500 of the devices are in use.

Ford defends the limited scale on which it has made the new system available. While the company insists that the device works well (it was successfully tested 15,000 times before it was offered for sale, Ford says), the firm says it still wanted to "start small" so that any "bugs" could be ironed out easily.

One Ford spokesman explains the company's failure to trumpet the system in its ads by saying that "advertising would be too expensive for such a low volume item — if we advertised it, we'd

have to explain how it works, and this would take too much space."

A Ford engineer has a different interpretation. "We're being very careful about publicity, because we don't want to imply that our other cars that don't have the thing are less safe," he says. "We also don't want to give drivers who buy it the impression it's so good they can drive any way they want and not have an accident."

The same sort of fears set off a spirited debate within Ford and the Society of Automotive Engineers (SAE) over what the new system should be named. Neither wanted to use the word "skid"; they feared it would give the impression that the device controls nonbraking skids such as those caused by rounding curves too fast. Also, "we didn't want to go around giving people the idea that cars skid anyway," says one member of SAE, a professional group comprised mainly of engineers who work for auto concerns.

When Ford first unveiled the device, it called it "Auto-Linear," "auto" meaning automotive and automatic, and "linear" referring

4

Grass & Grain

July 15, 1969

to straight-line stops. It later changed the name to the present "Sure-Track Anti-Lock Brake System" — Sure-Track for short. SAE picked "slip control" as the generic name for the gadgets.



Tools Too

AGGIE HARDWARE 1205 Monahan Manhattan

CASE



YIELDS TO YOU!

PRICES ARE DOWN TO EARTH AND THE VALUES ARE SKY-HIGH!

AFTER HARVEST — Clearance —

NEW & USED At Your

Case Dealers

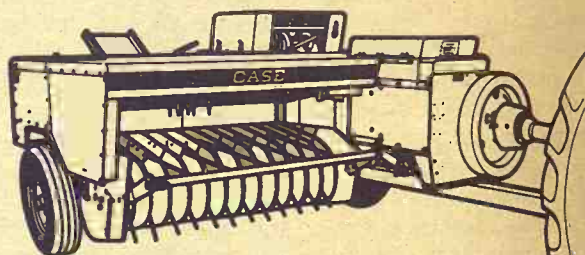
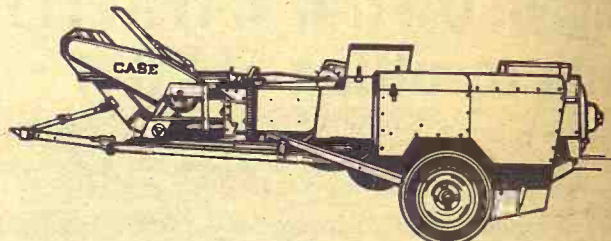

Our Service is Your Biggest Bargain

SALINA Vahsholtz Impl. Co.

CLAY CENTER Porter Eqp. Co. 1121 Crawford ME 2-5202

CENTRALIA McBratney Impl. Phone 857-3815

CHAPMAN Jones & Knopp WA 2-8841

MARYSVILLE Brauchi Brothers

LINN Kuhlman Motor Co.

Lasso 40% Hog Supplement tips the scales in your favor.

That's a fact. Lasso 40% Hog Supplement has been thoroughly tested and profit-proven at market. It's the one carefully-balanced feed that you can bank on for faster growth and more efficient gains. That's because, in making Lasso

40% Hog Supplement, nothing is left to chance. You know you're getting exactly the right proportions of Vitamins A, D and E to pack on the pounds and to make the best use of your corn and milo. You know it contains eight high-powered growth factors. You know it's formulated from nature's richest source of protein: highly digestible and palatable Sunflower Brand Soybean



Meal. You can see it scientifically mixed in quantities that guarantee freshness. You can watch as it's weighed on government-inspected scales. That way, you can be sure you're getting the right ingredients in the right amounts.

No more. No less. To protect the health of your herd through periods of common swine diseases, you can have the correct antibiotics added to Lasso 40% Hog Supplement. Get the impressive gains that come from feeding this superior supplement. Follow the directions furnished with each sack of Lasso 40% Hog Supplement and you'll get to market 15 to 20 days ahead of the herd.

And with healthier, heavier hogs. That's a fact.



KANSAS SOYA PRODUCTS CO., INC. Phone DI 2-7270; Emporia, Kansas

SALE EVERY WEDNESDAY

With a fair run of livestock on hand at our sale Wednesday, the market looked 50¢ lower on big cattle, with cows and lighter cattle selling on a steady basis. Listed below are a few sales from our Wednesday's auction.

CATTLE		
Carl Anderson est., Linsborg	1 hol. cow	1150 @ 17.80
Taylor Sparks, Beverly	1 shthm bull	1720 @ 25.00
Guy Ryan, Salina	1 b broc. cow	1015 @ 19.10
Amos Katzenmeier, Ellsworth	1 blk bull	1430 @ 24.80
Ray Nelson, Tescott	2 wf hfrs	582 @ 27.80
Ray Newman, Luray	40 blk hfrs	697 @ 31.00
L.M. Newman, Osborne	33 bwf str	842 @ 31.95
Lawrence Henry, Ellsworth	13 mix cows	1020 @ 20.17
Fred Yost, Culver	10 b&bwf str	622 @ 31.70
Ray Nelson, Tescott	1 wf str	550 @ 31.10
Amos Katzenmeier, Ellsworth	1 blk cow	970 @ 19.60
Guy Ryan, Salina	1 blk cow	820 @ 18.80
Fred Yost, Culver	15 hol. str	809 @ 26.50

HOGS		
Everett Burwell, Ellsworth	4 red sows	313 @ 21.50
Francis Smith, Solomon	6 red butchers	235 @ 25.00
James Banek, Wilson	7 wh. butchers	207 @ 25.00
Chet Murdock, Tescott	4 hamp butchers	227 @ 25.00

The Beverly Stockyards is a motel for livestock ranchers from Mexico to the Canadian border. You will always find plenty of good calves and yearlings unloaded to be fed, watered, and rested. These cattle are always for sale, day or night. Call one of the commission men at the Beverly Stockyards.

Beverly Stockyards Co., Salina, Kansas,

Located on east edge of Salina on old highway 40

JACK BEVERLY, Salina TA3-3191 HARLAN JENSEN, Salina TA 5-0912

BOB GRACE, Salina TA 7-1541 JIM FORSHEE, Concordia CH3-4717

Market reports on KFRM every Wednesday morning at 7:15 and every Wednesday on KSAL at 11:30.



For more information about prices for your livestock get in touch with us and we will come and look at them.

PAUL DIEHL, Brookville 225-3503

Wheat Shows Good Moisture Content

Quality tests on 1969 Kansas wheat arriving at terminal markets at the end of last week continued to show a good heavy test weight, but protein content moderately below last year and average, according to the Kansas Department of Agriculture and Livestock Reporting Service and the Kansas and Missouri Grain Inspection Department. Test results of 2452 cars from 47 counties showed an average test weight of 61.9 pounds per bushel compared with 62.0 pounds last year and average of 61.4 pounds. Protein content averaged 10.6 percent, well below the 11.6 percent a year earlier and average of 11.8. Moisture content on the new wheat crop averaged 12.4 percent compared with 12.7 for these counties a year ago.

Dockage and other grading factors continued to show the new crop as relatively free of extraneous material and kernel

Adams Plow Blades

HARD FACED	
C 14"	\$7.59
C 16"	8.39
D 14"	7.19
D 16"	7.35
ord 14"	7.19
ord 16"	7.35
HC 14"	7.19
HC 16"	7.35
IF 14"	7.19
IF 16"	7.35
SPRAY PUMPS	
roller	\$19.95
roller	34.95
roller	34.95
continental twine	7.90
greenfield twine	8.25
olland roto twine	7.80

HOLT FARM TCO SUPPLY

Next To Sale Barn
MANHATTAN PR 6-7943

damage. Some 83 percent of the carloads tested had less than 0.5 percent dockage. Total grade defects averaged 2.6 percent compared with 2.2 percent a year earlier. Some 99 percent of the sampled cars graded No. 1 and No. 2.

Many of the elevators in the G&G area report the wheat shows a good moisture content and is not requiring much dockage.

Appeals Board Finds Pasture Valuation Unequal

The state Board of Tax Appeals issued an order finding that assessment of pasture land in the Flint Hills region of Kansas is assessed with substantial inequality.

The board said it found that the native grass or pasture land in Chase, Marion and Butler counties is assessed in substantial compliance with the law.

The assessed values in those counties on a per acre average are \$24.28 in Chase, \$26.78 in Marion and \$25.79 in Butler.

The assessments are computed at 30 per cent of the justifiable value of the land.

The board said it finds that assessments of native grass or pasture land in Greenwood, Lyon, Elk and Cowley counties are not in substantial compliance with the law and that they should be equalized to correspond substantially with the values determined in Chase, Marion and Butler counties.

The assessments on a per acre average were by county: Greenwood \$15.98; Lyon \$19.32; Elk \$19.29; Cowley \$17.30.

The tax appeals board said it is not feasible for it to issue an order effectively equalizing the values in the counties under con-

sideration because adjustments could affect the equality of valuations in other classes of property in those counties.

It said the director of property valuation has the authority and power to have and exercise general supervision over the administration of the assessment and tax laws.

Cunningham Tries For Compromise

TOPEKA — A Wichita attorney, representing Glenn Cunningham Youth Ranch Inc. of Augusta, sought a compromise in the ranch's efforts to launch a fund-

raising drive.

The drive has been stalled by Mrs. Elwill Shanahan's refusal to grant the corporation a certificate to solicit funds in more than one Kansas county.

Edgar Dwire, the corporation's attorney, and Mrs. Shanahan, secretary of State, met for more than two hours.

Dwire reportedly offered to correct some of the deficiencies outlined in Mrs. Shanahan's refusal to grant the certification.

In return, Dwire reportedly suggested that Mrs. Shanahan grant a temporary certificate to allow the fund drive to begin.

Mrs. Shanahan is expected to

July 15, 1969

seek the advice of the attorney general's office in the matter.

In her refusal, Mrs. Shanahan cited seven reasons for her action, including the contention that the ranch facilities do not meet safety or health standards.

The ranch is operated by Glenn Cunningham, star miler of the late 1930s.



HERCULES gives you 100% road hazard guarantee for the life of these pickup treads
YOU CAN'T BEAT THE PRICE OR THE QUALITY



HEAVY DUTY TRACTION LUG GO IN MUD				
SIZE	PLY	LIST	NET	F.E.T.
6.70-15	6	\$48.95	\$25.85	\$2.76
7.00-15	6	62.15	29.69	3.27
6.00-16	6	42.30	25.80	2.64
6.50-16	6	51.60	26.66	2.96
7.00-16	6	62.30	31.53	3.33
7.50-16	6	70.75	35.46	3.89

Hercules Express 6-Ply			
SIZE	LIST	NET	F.E.T.
6.70-15	\$35.70	\$20.58	\$2.42
7.00-15	46.65	24.01	2.85
7.00-16	46.95	25.18	3.00
7.50-16	53.30	30.99	3.37
6.00-16	34.40	19.79	2.39
6.50-16	37.60	21.11	2.62

EXTRA STRENGTH NYLON Prices Without Exchange Tire. Other Sizes At Comparable Prices

THESE DEALERS FEATURE HERCULES

Burdick Oil Co. Burdick	Pierson Wheaton Oil Wheaton	Nolte Super Service Onaga	NK Body Shop Clay Center
Sondergard Garage Ramona	Trudo Standard Belvue	Barnes Garage Service Barnes	Larry Standard Waterville
Mac's Service Station Best Rubber on the Road	Summerfield	Senne's Motor Repair McFarland	
HERCULES TIRE SALES AL SCHWERDT, Mgr.			
MANHATTAN, KANSAS 610 North 3rd 776-9453			

Manhattan Commission Co., Inc. Sale Every Thursday

2 1/2 MILES EAST OF MANHATTAN ON US 24

Our cow market was higher and we had a good run of cows. While we did not have enough good stocker cattle to give the market a good test, it was definitely weaker on stocker and feeder cattle.

We think stocker and feeder cattle will be somewhat lower until the fat cattle market goes up.

Below is a partial listing of our sale last week:

FAT CATTLE & FEEDERS

1 whifce steer	610 @ 32.20
1 whifce steer	600 @ 31.70
7 whifce steers	578 @ 31.60
1 whifce steer	680 @ 31.10
1 blk steer	810 @ 31.10
1 rn whifc str	700 @ 31.10
1 wf red neck str	760 @ 30.10
1 blk steer	725 @ 30.10
2 whifce steers	687 @ 30.10
1 blk steer	805 @ 30.00
1 whifce steer	740 @ 30.00
12 holstein steers	603 @ 29.00
1 red steer	700 @ 29.00
1 char. steer	735 @ 28.20
8 holstein steers	719 @ 27.85
8 holstein steers	769 @ 27.75
8 holstein steers	744 @ 27.75
10 holstein steers	840 @ 27.65
1 bm swiss steer	820 @ 26.10

STEER CALVES

1 whifce steer	515 @ 35.10
4 blk steers	430 @ 33.40

6 blk steers	547 @ 33.00
1 wf red neck str	420 @ 32.30
1 blk steer	495 @ 32.30
1 whifce steer	495 @ 32.25
1 whifce steer	455 @ 31.25
1 blk steer	550 @ 31.00
1 whifce steer	530 @ 31.00
3 holstein bulls	451 @ 28.10

BULLS

1 blk bull	1200 @ 26.50
1 whifc hrn bull	1690 @ 26.10
1 whifc bull	1285 @ 26.00
1 whifc bull	1650 @ 26.00
1 blk bull	1255 @ 26.00
1 whifc bull	940 @ 25.90

COWS

1 whifc hfrett	940 @ 24.20
4 whifc cows	924 @ 23.10
1 Guernsey cow	1350 @ 22.10
1 bm swiss cow	1135 @ 22.00
1 holstein cow	1560 @ 21.90
1 holstein cow	1635 @ 21.90
1 whifce cow	1120 @ 21.50
1 holstein cow	1110 @ 21.40
1 holstein cow	1045 @ 21.40
1 blk whifc cow	1050 @ 21.30
1 whifce cow	1075 @ 21.20
1 whifce hfrett	955 @ 21.20
1 holstein cow	1130 @ 21.20
1 roan cow	1150 @ 21.20
1 whifce cow	1055 @ 21.10
1 whifce cow	990 @ 21.10
1 whifce cow	1045 @ 20.80
1 red cow	1025 @ 20.80
1 whifce cow	1150 @ 20.80

1 whifce cow	1130 @ 20.80
1 whifce cow	1055 @ 20.80
1 whifce cow	1040 @ 20.80
1 whifce cow	875 @ 20.70
1 whifce cow	860 @ 20.70
1 whifce cow	775 @ 20.70
1 whifce cow	875 @ 20.70
1 whifce cow	1010 @ 20.60
2 whifce cows	1100 @ 20.60
1 whifce cow	985 @ 20.60
1 whifce cow	965 @ 20.50
1 whifce cow	1100 @ 20.40
1 rn blk cow	1190 @ 20.40
1 whifce cow	990 @ 20.30
1 whifce cow	805 @ 20.30
1 whifce cow	1005 @ 20.10
1 whifce hrn cow	1155 @ 20.10

1 blk cow	915 @ 20.10
1 whifce cow	1080 @ 20.10
1 holstein cow	1060 @ 20.10
1 whifce cow	855 @ 19.90
1 whifce cow	1145 @ 19.70
1 rn whifc cow	875 @ 19.70
1 whifce cow	810 @ 19.50
1 blk cow	785 @ 19.50
1 whifce cow	1000 @ 19.30
1 whifce cow	1135 @ 19.30
1 Jersey cow	1000 @ 19.30
1 holstein cow	930 @ 19.30
1 whifc hrn cow	895 @ 19.20
1 roan cow	910 @ 18.30
1 whifc hrn cow	855 @ 18.10

SPECIAL CONSIGNMENTS FOR THURSDAY, JULY 17

175 to 180 head of outstanding black and black and whiteface steer and heifer calves. These calves are all from one herd and will weigh 450 - 475 lbs.

60 whiteface steer and heifer calves, 450 - 475 lbs. Also from one herd.

BUYING FAT HOGS

We buy fat hogs in Manhattan, Alma, and Eskridge according to the following schedule:

At Manhattan
Tuesdays & Saturdays

BUYING HOURS
8 a.m. to 1:00 p.m.

At Alma
Every Tuesday
8 a.m. to 1:00 p.m.

At Eskridge
Every Wednesday
8: a.m. to 1:00 p.m.

For information call the barn in Manhattan, PR 6-4815. Or you may call Joe Raine at Maple Hill 663-2226, or Eskridge yard 449-2347, or Alma yard 765-3841

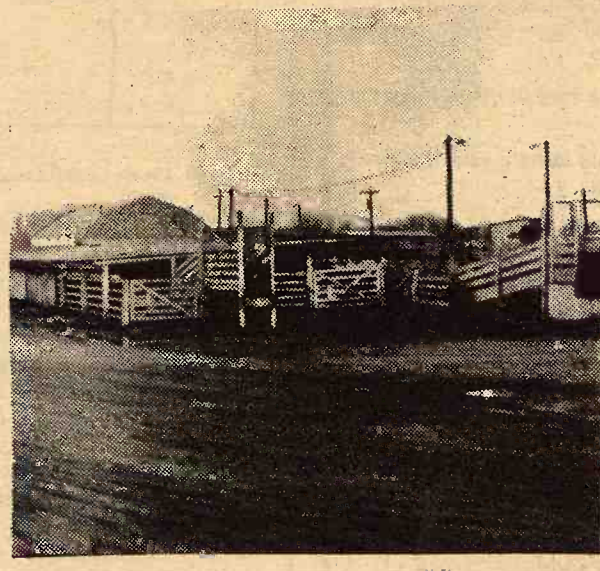

FOR ESTIMATES

W. E. DUGAN	Alta Vista, 229-6430
JOE RAINE	Maple Hill, 663-2226
DON WELLS	Manhattan, JE 9-3744
MERVIN SEXTON	Abilene, CO 3-3449

BARN PHONEManhattan, PR 6-4815
Consignment Reports
WIBW Radio 6:30 A.M. Thursdays
WIBW - TV 12:15 Noon Wednesdays

The Manhattan Commission Company, Inc.

2 1/2 MILES EAST ON US 24
MANHATTAN, KANSAS

AUCTIONEER: JOE RAINE

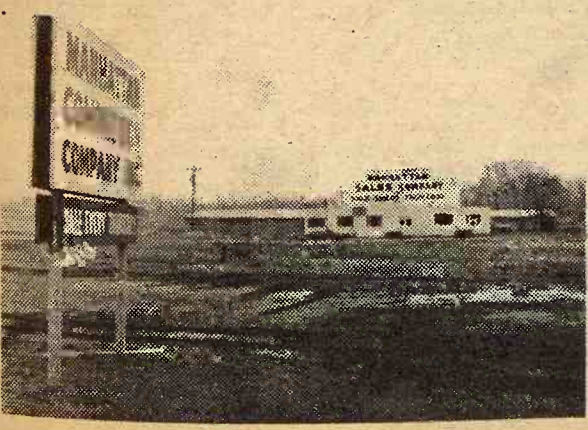

National Jr. Angus Show To Be Held July 24

More than 130 youngsters from 13 states will exhibit their heifers at the first National Junior Angus Heifer Show, in Columbia, Mo., on July 24. They have entered over 190 head in what promises to be a big display of agricultural youth in action. Missouri leads the list with 39 exhibitors and is followed by Oklahoma with 23. Other leading states include Kansas, Iowa, Indiana, and Illinois. In addition, youngsters competing for the top honors will come from Arkansas, Minnesota, Mississippi, Nebraska, Tennessee, Texas, and Wisconsin.

The show is the first of its kind ever held. It is expected to be the highlight of the 15th annual American Angus Conference which will start on July 23 and end at noon on July 25, in the University of Missouri's new Livestock Center.

The Heifer Show will start at 8 a.m. on Thursday, July 24, and the classes will be limited to 20 head so there is a narrow range of age in each class. The biggest innovation in the show will be added premiums paid to the youngsters who have had their

heifers measured in the Angus Herd Improvement Records Program. Those who have measured the weaning age, grade and weight of their heifers, or the yearling age conformation score and weight will get an additional 25 percent added prize money. If they are also the breeder of the heifer they'll get another added 25 percent. The potential first prize will be \$75.

The idea behind the show is to promote the use of production records in order to help junior members learn more about the individuality and growth rate of their heifers. Judge of the show will be Robert Totusek, Oklahoma State University, Stillwater, who also will conduct a demonstration of "What To Look For When Watching An Angus Show" on Friday morning.

The conference program will start following the selection of the champions in the heifer show. Leading speakers will be L. S. Pope, Texas A&M University, College Station, who will discuss "Designing Your Program to Breed a More Efficient Cow Herd," and Lloyd D. Miller, secretary of the American Angus

Association, St. Joseph, Missouri, who will outline "Your Association's Goals in the Soaring Seventies."

Riley County To Host 4-H Dairy Judging School

Riley County will host a 4-H Dairy Judging School July 21 at the Dairy Barn, Kansas State University, Manhattan. Registration will begin at 9:00 a.m. with the judging to begin at 9:30 a.m. A total of six classes of Holsteins and Jerseys will be judged.

Individuals and/or teams from surrounding counties are invited

to attend, according to Miss Louise Voelker, County Extension 4-H agent. Dr. Ed Call, Extension Specialist, will conduct a type demonstration during the morning.

OK Contracts For Improvements

The Kansas Highway Commission has announced the approval of contracts totaling \$7.4 million for improvements on the state highway system.

The contracts are based on bids opened at Topeka last month.

Included was eight miles of grading on I-35W from the Harvey-McPherson County line

southeast eight miles to ton, Kans.

Bemis Tractor Service, Bend, was awarded the contract at \$931,695.

A contract for 12 bridges connection with this project went to King Construction, Hesston, Kans., at \$997,133.

Thompson Construction Co., Ellinwood, Kans., was awarded a \$364,674 contract for 8.6 miles of grading on a new U.S. 58

extension extending east from a .3 of a mile west of the McPherson County line.

H. H. Shears Sons, Hutchinson, was awarded an \$861,535 contract for surfacing on K18 from

Osborne county line.

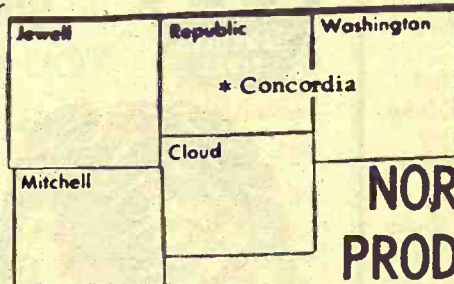

Statement of Condition As Of June 30, 1969

NORTH CENTRAL KANSAS PRODUCTION CREDIT ASSN.

301 West 7th, Concordia, Kansas

As of December 31, 1968

ASSETS

Loans (Less Reserve for Bad Debts)	\$6,639,373.37
Cash	8,111.44
U.S. Government Securities (carrying value)	246,806.75
Other Investments (carrying value)	70,000.00
Investment in Federal Intermediate Credit Bank	326,957.98
Accrued Interest Receivable	249,637.97
PCA Office Building (Less Depreciation)	43,492.08
Furniture & Equipment (Less Depreciation)	2,330.36
Other Assets	3,213.93

TOTAL ASSETS \$7,589,923.88

LIABILITIES

Loans Rediscounted — Federal Intermediate Credit Bank	\$6,322,859.44
Accrued Interest Payable	172,851.17
Other Liabilities	2,534.99

TOTAL LIABILITIES \$6,498,245.60

NET WORTH

Class A Stock (owned by 141 members)	\$27,510.00
Class B Stock (owned by 373 members)	453,970.00
Surplus — Reserved	14,501.44

TOTAL NET WORTH \$1,091,678.28

TOTAL LIABILITIES AND NET WORTH \$7,589,923.88

I hereby certify that the above Statement of Condition is correct to the best of my knowledge and belief.

James D. Ganson, President

DIRECTORS

Geo. Fredrickson, Cloud County
Arnold M. Rose, Jewell County
Louis Bierbaum, Washington County
Leslie H. Stensaas, Republic County
W. E. Kadel, Mitchell County

DON'T STOP HALF WAY!



FINISH THE JOB RIGHT ...WITH PURINA HOG CHOW

So you've got your pigs off to a fast start. Don't stop half way! Finish them out the research-proved Purina way—with Purina Hog Chow and your own grain.

Here's why so many hogmen choose Purina Hog Chow to help them finish their hogs for market:

- It contains nutrients and growth boosters to help your hogs pile on pounds, fast ... and at low cost.
- It's highly-fortified with antibiotics to help stimulate growth and ward off costly disease.
- Purina Research Farm tests show hogs are ready for market in less than 5 months ... and they make 100 lbs. of pork from about 5 bushels of corn and 46 lbs. of Purina Hog Chow.

Feed Purina Hog Chow as a mixed ration with your grain, free choice.

Don't stop half way. Finish your hogs on Purina Hog Chow. Ask for it at our store.

- Flint Hills Feed & Grain** ... PR 8-5322 Manhattan
Farmers Union Feed Mill ... 437-2434 St. Marys
Mor-Kan Elevator ... 349-2214 White City
Reading Grain & Lumber ... AN 9-3842 Reading
Mid-Continent Elevator ... CE 8-4177 Junction City
Americus Grain Co. ... 884-3465 Americus
Gordon Mark Elevator ... ME 2-3381 Clay Center
Western Grain Mill ... 767-5933 Council Grove



STATEMENT OF CONDITION AS OF JUNE 30, 1969

SALINA PRODUCTION CREDIT ASSN.

1321 W. Crawford Box 298 TA 5-4641

Curtis W. Syring — President — Treasurer

Serving: Saline, Ellsworth, McPherson, Rice, Ottawa, & Lincoln Counties

ASSETS

Loans (less Reserve for Bad Debts)	\$6,201,628.95
Cash	15,601.80
U. S. Government Securities (net)	169,260.61
Other Investments (net)	50,000.00
Investment in Federal Intermediate Credit Bank	229,788.36
Accrued Interest Receivable	261,892.40
PCA Office Building (less depreciation)	67,231.45
Furniture & Equipment (less depreciation)	4,156.79
Other Assets	65,147.06

TOTAL ASSETS \$7,064,707.42

LIABILITIES

Loans Rediscounted — Federal Intermediate Credit Bank	\$5,792,652.05
Notes Payable — Federal Intermediate Credit Bank	215,507.13
Accrued Interest Payable	157,773.28
Other Liabilities	6,477.90

TOTAL LIABILITIES \$6,172,410.36

NET WORTH

Class A Stock	\$ 31,125.00
Class B Stock	489,650.00
Surplus — Reserved	371,522.06

TOTAL NET WORTH \$ 892,297.06

TOTAL LIABILITIES AND NET WORTH \$7,064,707.42

OFFICERS

Curtis W. Syring
President - Treasurer
Wilfred Elliott
Vice Pres. - Secretary

BOARD OF DIRECTORS

Dale S. Galle
Chairman
Bud Turner
Vice Chairman
Darrell Carlson
Ted Hardwick
Dean White

— by G&G Area Cooks

Mrs. Mabel G. Keim Of Minneapolis Is Winner

Mrs. Mabel G. Keim, R 1, Minneapolis, wins the prize this week: "This is a recipe that is good to take to potlucks and picnics. I enjoy the Grass & Grain very much."

THE ECONOMICAL CASSEROLE

- 1 pound raw hamburger
- 1 can cream of mushroom soup
- 1/2 cup uncooked rice
- 1 1/2 cups water
- 2 small onions, chopped
- 1 can cream of celery soup
- 2 teaspoons soy sauce

Mix and bake at 350 degrees, covered, for 30 minutes. Uncover and spread 1 can Chinese noodles over top and continue baking another 30 minutes. ("No salt is correct.")

Mrs. Vernie Ecklund, Burdick: "I enjoy trying the many good recipes that are sent in. Here is a salad recipe that is easy to take on picnics."

ORANGE TAPIOCA SALAD

- 2 packages orange tapioca pudding
 - 1 can orange sections
 - 1 can chunk pineapple
 - 2-3 bananas, diced, add a few hours before serving
- Drain the juice from the fruit. Add water to make 3 cups. Stir the tapioca pudding into the juice and bring to a boil. Let set until cool; add the orange sections and pineapple chunks. Add diced bananas when tapioca is real cold. "This is a delicious salad; very easy to make and won't melt at a picnic."

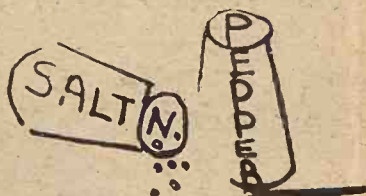

By Beverly Macy

My mother, here on a visit, was busily whipping up a batch of potato salad and asked me to taste it to see whether it needed anything. "It's perfect," I said, whereupon she turned around and began adding salt to it. She really has great faith in my judgment, doesn't she?

We took our son to Kansas City to catch a plane back to New York. After takeoff, we returned to the car, broke a radiator hose and figured he got home before we had even left the airport.

I have our neighbors with basements educated on leaving a door unlocked for me in case of a tornado warning. Merely told them if one wasn't unlocked I'd do one of two things: Either break down the existing door or make a new one.

Remove Cover Before Storing

Remove or break the tight transparent film on fresh, unfrozen meat and poultry before storing in the refrigerator. The tight wrapper holds moist air which encourages the growth of micro-organisms and the development of unappetizing flavors and odors.

Place the meat on a plate and cover loosely with waxed paper or foil.

Tasty Leftovers

It doesn't make sense not to use leftovers before they are really weary. Take roast beef, for example. If you want it hot, heat in a gravy made by thickening condensed onion soup, which has been diluted. Add zip with horseradish (one teaspoon), then heat with beef slices to serve over mashed potato nests, or split hard rolls.

The Latest 'Daily Bread' Prize



Cream 'N Sugar Set

THREE PIECE set includes a serving tray. These dairy farm accessories with their unusual shapes will be conversation pieces. Made of polished, triple-plated chrome steel to brighten your kitchen. A product of Aluminum Housewares, Inc., St. Louis, Mo.

The winner each week is drawn by lot from the recipes printed.

Win one by sending us your favorite recipe — this can be main dish, leftover, salad, side dish, dessert or what have you.

1. Check your recipe carefully to be sure all ingredients are accurate and accounted for.

2. Be sure your name and address are on the entry.

3. Only one recipe at a time, please.

4. Send it to Woman's Page Editor, Grass & Grain, Box 1009, Manhattan, Ks., 66502.

July 15, 1969

Sun Umbrellas Provide Color

Sun umbrellas provide a dramatic impact of color and pattern for the terrace, patio or poolside. Hammocks permit lazing in shade or sunshine.

Now sun umbrellas and hammocks are very easy to care for. Sun umbrellas can be hosed with a detergent solution, rinsed, and then dried in the open position. Machine-wash hammocks and stretch them on their own metal frames to dry wrinkle free.

The most common hammock styles are the three and four point. The three point has two hooks that fasten at the stand head where a flatter surface is more desirable and one hook at the foot. The four point hammock is a flat bed type, using two hooks at both head and foot to spread the fabric.

These sun accessories now come in a variety of styles, materials and colors.

Visit Our Retail Display Of Lighting Fixtures

Endacott Electric Co.
309 MORO — MANHATTAN

MONUMENTS

Stones designed and cut by experienced craftsmen in our own plant.

Rundle Monument Co.

Harlan Rundle, Owner
Office & Display
4th & Grant
ME 2-2323
CLAY CENTER



Paper Back

Books

Largest Stock
In Town

University Book Store

623 N. Manhattan Manhattan

MATTRESS & BOX SPRINGS

Specials Every Day
New Low Prices
Buy Direct

Also Complete Rebuilding Service

Manhattan

Mattress Co.

414 S. 4th PR 8-5302

BRING YOUR WATCH TO A SPECIALIST FOR repairs

Good watches deserve expert care! All others need it!



The more expensive your watch, the more it needs the attention of experts. But ordinary watches need extra special care because keeping perfect time is not just built-in. It's the result of extra care.

SNYDERS JEWELRY

Phone: ME 2-5155
CLAY CENTER, KS.

Big Horn Saddles

Save \$50 to \$150

"The New Hawkeye"

GUARANTEED FIVE YEARS



REGULARLY SELLING FOR \$342

SALE LIMITED TIME \$228

OTHER BIG HORN SADDLES
PRICED AS LOW AS \$95

Many Models Carry 5-year Warranty.

TACK AND OTHER SUPPLIES

One of the Largest Stocks
of Horse Fittings in Kansas
Including Boots

KEY MILLING CO.

Clay Center, Kans.

ME 2-2141

Condensed Statement of Condition
As of June 30, 1969



MANHATTAN PRODUCTION CREDIT ASSOCIATION

600 Humboldt Street
Manhattan, Kansas

ASSETS

Loans to Members, less reserve of \$166,394.99	\$4,876,631.41
Accrued interest on loans and securities	205,195.99
U. S. Government securities, net value	254,001.99
Investment in Federal Intermediate Credit Bank, Wichita	
Capital Stock and Allocated Legal Reserve	228,545.44
Cash in Bank	18,881.30
Land and Building, Office quarters	41,445.04
Furniture and Equipment, net value	4,492.27
Other assets	2,008.63
TOTAL ASSETS	\$5,631,202.07

LIABILITIES

Loans rediscounted and Notes Payable to	
Federal Intermediate Credit Bank, Wichita, Ks.	\$4,699,237.74
Accrued interest payable - FICB	126,225.04
Liability for Trust Funds	3,901.19
Other liabilities	4,416.71
TOTAL LIABILITIES	\$4,833,780.68

CAPITAL AND SURPLUS

Class A Stock	\$ 23,555.00
Class B Stock	348,120.00
Surplus - Reserved	414,330.20
Unapplied Earnings	11,416.19
TOTAL CAPITAL & SURPLUS	\$ 797,421.39
TOTAL LIABILITIES, CAPITAL & SURPLUS	\$5,631,202.07

The above statement is correct. Floyd A. Rutherford, President

Financing Farmers and Stockmen Exclusively since 1934 in Riley, Pottawatomie, Wabaunsee, Geary, Clay, and Marshall Counties.

NOT LIMITED AS TO SIZE OF LOAN.

OFFICERS

Floyd A. Rutherford, President & Treasurer
Owen E. Duer, Vice-President & Secretary
Deann Suddeth, Assistant Secretary

DIRECTORS

Fred G. Morgan, Alta Vista, Chairman of the Board
H. F. Roepke, Manhattan, Vice-Chairman
John M. Habluetzel, Wamego, Director
Edw. L. Sedlacek, Frankfort, Director
Clifford R. Bergmeier, Wakefield, Director
Eugene D. Melton, Manchester, Associate Director

Family Room Lighting Must Be Kept Flexible



One basic rule to remember about lighting the family room: It must be kept flexible. It should have ample lighting for reading, playing games or sewing, and at the same time be capable of changing to a lower-key type of lighting for TV watching or conversation.

Luminous ceiling panels or well-shielded fluorescent fixtures provide sufficient lighting for most activities, but the family room can use other lighting systems to supplement varying situations requiring a concentration of light in a specific area or a subdued general lighting level.

Downlighting is used to direct light on horizontal tables, such as the floor or tables, without making the room appear unduly bright. It is done best with incandescent reflector spot and flood lights in either recessed or surface-mounted ceiling fixtures.

The effect is dramatic and should be coordinated with other lighting systems in the room.

A brick or textured wall, such as a fireplace, can be lighted with spotlights, recessed in or mounted on the ceiling as close to the wall as possible. These will light the wall from a grazing angle and enhance the texture through highlights and shadows.

Wood paneling should be lighted with incandescent or Deluxe Warm White fluorescent lamps. It looks its best when the lighting is distributed as evenly as possible from top to bottom, enhancing its grain and warm color.

Check Towel Before Buying

When buying a towel, hold it up to the light. If it is properly thick, the light will barely show through.

Fabric Softeners Are Boon To Housewife

Fabric brighteners are like salt to the chef — a touch is almost always necessary for success. They have been included in soap and detergent for some time and are now available for use in the home washer. Fabric brighteners are optical dyes which impart a fluorescence to fabric so that yellowness is masked while light reflectance and brightness are increased.

They vary in composition and in their effectiveness on various fabrics. Some work well on cotton, others on nylon and still others on polyester and other fibers. Usually a combination of several is included in the overall formula to give some effect on all the fabrics in today's wash basket. Effectiveness also varies with the concentration and frequency of use since their results are cumulative.

As a laundry additive, brighteners are added to wash or rinse water. There are very few of these products in national distribution. Those available frequently are combined with other ingredients that help to soften water or to remove stains. Some claim to eliminate graying, yellowing, or rust staining.

But generally, good results may be achieved by following basic laundering methods — using the correct amount of soap or detergent and bleach after pre-treating specific stains and making allowances for special water conditions.

When fabric softener is used, many wash and wear garments which ordinarily would require some ironing become truly wash and wear with no ironing needed. Softeners also improve the appearance and hand or feel of durable press garments.

Beads To Hemline

Strings of beads and ropes of chains go to hemline length for fall and winter. You knot them, tuck them into or loop them around a belt. The more strands, the better.

Today's fabric softeners may or may not contain bluing, brighteners and bacteriostats to counteract yellowing and to help sanitize. Available in both liquid and powdered form, some are

even packaged in individual measured packets.

Ease Cooler Load
Any household chore that requires water, like mopping floor, washing windows, etc., should be done on a mild day, during the coolest part of day, to cut down the humidity load on the air conditioner.

LANDOLL Chisel Plows

with the strength to match
modern tractor power



Anhydrous Ammonia Attachment Available

LANDOLL'S Heavy Duty Spring Cushion Clamps provide built-in protection. This permits the shank to flex rearward and upward to absorb shock loads and return to working position automatically.

7 MODEL SIZES
6 to 18 Feet

from 2 basic tool bars

Distributed by A. A. Klughart, Kansas City, Mo.
BRUNA IMPLEMENT CO. Marysville
BAYS MOTORS (A-C Dealer) Onaga
MEINHARDT FARM EQPT. Wamego
EBERWEIN GARAGE (Oliver) Alma
KENDALL GARAGE & IMPL. Leonardville
RALPH HOFFMAN CHEV. (Case) Hope
FARMERS UNION HDWE. & IMP. St. Marys
W W SMITH & SONS Clay Center
CALLAN'S, INC. Beatrice, Neb.

Progressing with Manhattan Since 1889

UNION NATIONAL BANK

MANHATTAN, KANSAS

Condensed Statement of Condition June 30, 1969

RESOURCES

Loans and Discounts	\$18,591,527.94
U.S. Government Bonds	2,335,739.93
Municipal Bonds	6,002,081.83
Stock in Federal Reserve Bank	75,000.00
Cash and Sight Exchange	3,084,987.19
Bank Premises	65,000.00
Furniture and Fixtures	112,753.10
Leasehold Improvements	7,984.18
Other Real Estate Owned	696,548.71

\$30,971,622.88

LIABILITIES

Capital Stock and Surplus	\$ 3,000,000.00
Undivided Profits	661,948.15
Total Capital Accounts	\$ 3,661,948.15
Reserves	266,720.17
Deposits	27,042,954.56

\$30,971,622.88

The above statement is correct.

THOS. R. LEE, Vice President & Cashier

Union National Bank
MANHATTAN, KANSAS



Where Will YOU Store Your Grain This Year?

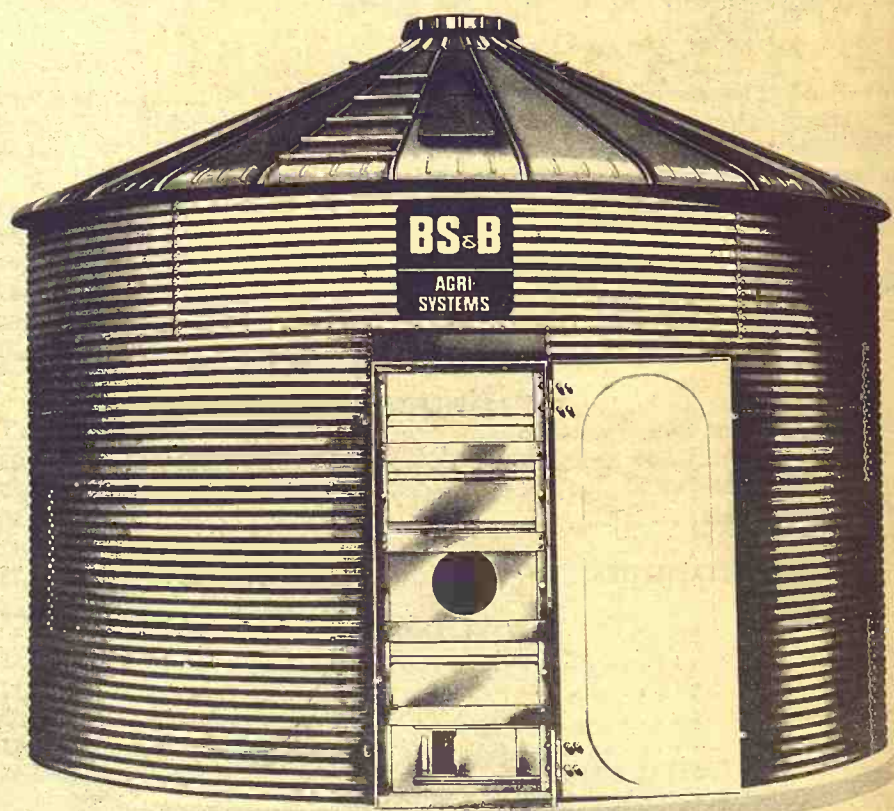

Eligible for ASC Loans

Turn Key Job

If you are too busy to erect your bin — Let us give you a turnkey job with a BS&B bin setting on a flat slab, or maybe a hopper bottom, to cut out the scoop shovel. We have aeration ducts & fans.

We have the best bin, waterproof foundations, and we try hardest to please you.

NORTH CENTRAL STEEL CO. INC.

116 West Second

Minneapolis, Ks. 67467

EX 2-2077

Percentages, 1957-59 Base Year Period to March 1968

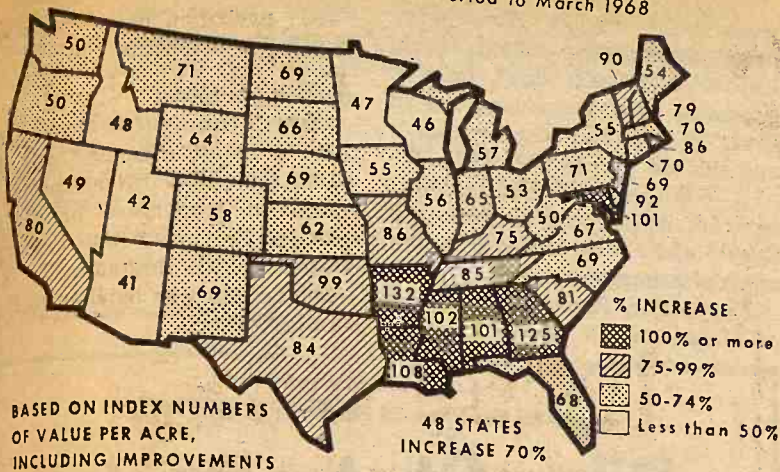

FARMLAND VALUE INCREASE

Altho farmland values have increased by 62% in the decade since a 1957-59 base period, Kansas land values have not gained any more than the average of all states.

This chart by the U. S. Department of Agriculture shows generally that states where land values have been lower have had the greatest increase, while states which historically have had highest cropland values — Iowa, Illinois, Wisconsin — have had smaller percentage gains.

Included among the states which have had smaller percentage increases are mountain states, with concentrations of forest and barren land.

The national average of 70 percent growth in the past decade figures an annual growth of 5.5%. Farmers have been the buyers in about two out of three purchases in the study.

More States Show Signs Of Tax Revolt

Another mass protest is in progress.

The protesters are mostly middle-class, middle-income and middle aged — the great body of taxpayers.

In state after state, there are signs of impending taxpayer resistance.

Examples:

Gov. Raymond P. Shafer of Pennsylvania stumped across his state pleading for establishment of a state income tax to help balance a proposed \$2.52 billion budget. At Williamsport, these placards were hoisted before his eyes: "Governor, You Hike, We Strike," and "Join the Taxpayer Rebellion."

In Georgia, Gov. Lester Maddox ran into trouble with the legislature, which refused to approve major tax hike proposals resulting from the governor's \$1.1 billion budget. Maddox has offered to resign if the legislature will return in special session and pass his program, including new taxes.

sion and pass his program, including new taxes.

Taxpayers in many states are refusing to pass school bond issues.

In one week, Ohioans voted on 117 local school tax issues and rejected nearly 55 percent of them.

Some of these proposed operating levies failed for the second and third times. Education leaders claim inflation has wiped out \$100 million of local education money in the past two years.

In New York City's suburbs, voters have rejected 34 out of 55 school budgets so far this year.

Officials see the rejections as a taxpayers' revolt in the face of the failure of the state legislature to provide increases in state aid to local school districts and with teachers demanding higher salaries.

Voters turned out in greater numbers than ever before in Mahtomedi, Minn., a suburb of St. Paul, to turn down bond issues for a new senior high school and swimming pool. It was the first time a bond issue ever was rejected in the community.

The San Diego Unified School District lost its first bond election in 30 years with the defeat March 13 of a \$91.3 million measure intended to finance, among other things, improvement of

school buildings declared unsafe in the event of an earthquake.

Los Angeles voters roundly refused to pass three school propositions and Supt. Jack Crowther placed the blame on student unrest and taxpayer desire for tax reform.

Crowther recommended to the Board of Education a 49-cent tax boost coupled with the severest school cutbacks in the city's history.

July 15, 1969

COME TO
Marshall County

Quarter Horse Show
And Cutting Contest
Sun., JULY 20
Marysville, Kans.
Starts 9:00 a.m.
At the Recreation Area
north of water tower.

ALL REQUIRED CLASSES

Halter • Youth Activity
Roping • Cutting Horse Contest
— Performance Events —

GENEROUS PURSES & TROPHIES

MAKE THIS SHOW A TOP ATTRACTION

NOW! DAILY INTEREST GUARANTEED YOU EARN FROM DAY IN — TO DAY OUT

PLUS
FREE



PASSBOOK ACCOUNTS

4.75%

DAILY INTEREST
GUARANTEED
EARN FROM DAY OF
DEPOSIT TO DAY OF
WITHDRAWAL EASY IN
EASY OUT — ANY AMOUNT

PASSBOOK "90"

5%

ONLY \$100 REQUIRED
INTEREST PAID OR
COMPOUNDED EACH
QUARTER — 90-DAY NOTICE

NEW LOWER
MINIMUM
OF \$100 ON
PASSBOOK
"90"
ACCOUNTS

NEW
TAX ADVANTAGE

5 1/4%

GUARANTEED
1 TO 5-YEAR CERTIFI-
CATES OF \$5000 OR MORE
INTEREST DEFERABLE



SAVINGS CERTIFICATES

5 1/4%

6-MONTH, \$5000 MINIMUM
HIGHEST INSURED RATE
MONTHLY INCOME AVAILABLE

SAVE NOW!

"The Most Trusted Name In Savings"

THE MARTIN GIANT SILO

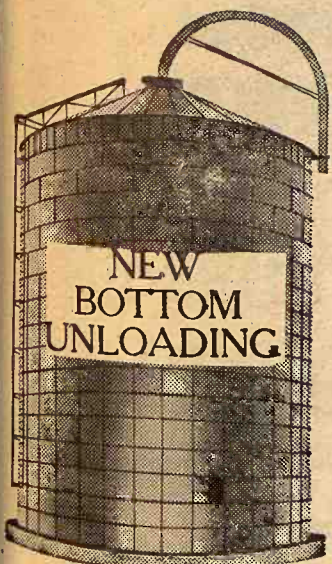

First In—First Out
SAVE ALL
THE CROP

AUTOMATED FARM SUPPLY
Box 296
Kansas, Kansas
913 634-5280

☐ Storing and Drying Grain
☐ High Moisture Grain ☐ Silos
☐ Automatic Feeding
☐ Service Buildings

Name _____
Address _____

June Beef Cattle, Hog Prices Show Increase; Small Grain, Lambs Down

Kansas

Prices received by Kansas farmers at mid-June 1969 were up slightly from the previous month and moderately above June last year, according to the Kansas Crop and Livestock Reporting Service. The index of prices received by farmers for all commodities was 225 per cent of the 1910-14 base period compared with 252 last month and 228 a year earlier. Beef cattle and hog prices were up moderately from a month earlier but small grain prices dropped going into the harvest season and lamb prices were down considerably. Compared with June last year prices for beef cattle, calves, hogs and eggs were up

PRICES RECEIVED BY FARMERS	June 15 1969	May 15 1969	June 15 1968
Wheat, bu.	1.19	1.22	1.23
Corn, bu.	1.16	1.15	1.15
Oats, bu.	.73	.75	.76
Barley, bu.	.79	.91	.92
Rye, bu.	.87	.92	.92
Sorghum Grain, cwt.	1.74	1.73	1.80
Soybeans, bu.	2.44	2.47	2.51
Alfalfa Hay, ton	20.00	23.00	20.00
Prairie Hay, ton	16.50	18.50	16.50
Alfalfa Seed, cwt.	30.00	32.00	31.50
Red Clover Seed, cwt.	31.00	31.00	31.00
Sweetclover Seed, cwt.	8.00	9.00	5.00
Hogs, cwt.	23.70	23.00	19.10
All Beef Cattle, cwt.	29.70	28.70	24.00
Cows, cwt.	21.00	20.70	18.50
Steers & Hftrs, cwt.	32.00	30.70	25.40
Calves, cwt.	33.60	33.50	26.20
Sheep, cwt.	7.10	7.40	5.90
Lambs, cwt.	27.00	28.80	26.90
Wool, lb.	.35	.34	.34
Milk Cows, ea.	\$300.00	290.00	255.00
Milk (wholesale) cwt.	5.10	5.10	4.95
Butterfat, lb.	65.0	65.0	61.0
Chickens, live, lb.	5.8	5.5	6.2
Eggs, dozen	25.0	25.0	20.9
Turkeys, live, lb.	21.0	21.0	19.5

PRICES PAID BY FARMERS FOR FEEDS	June 15 1969	May 15 1969	June 15 1968
Cottonseed Meal (41%)	4.80	4.80	5.10
Soybean Meal (44%)	4.95	4.85	4.90
Bran, cwt.	2.90	3.05	2.90
16% Dairy Feed, **	70.00	70.00	71.00
Dairy Ration ***	2.65	2.65	2.70
Laying Feed **	80.00	80.00	81.00

FEEDING RATIOS	June 15 1969	May 15 1969	June 15 1968
Hog-Corn	20.4	20.0	16.6
Butterfat-Feed	24.5	24.5	22.6
Milk-Feed	1.92	1.91	1.83
Egg-Feed	6.2	6.2	5.2

* Preliminary
** Combined bulk and sacked
*** Based on average prices for commercial feeds and value of grains in a composite ration.

INDEX NUMBERS - PRICES RECEIVED BY FARMERS (1910-14 @ 100%)	June 15 1969	May 15 1969	June 15 1968
All Farm Products	252	252	228
All Crops	146	149	150
Food Grains	140	143	144
Feed Grains	185	184	188
Hay	206	231	203
Livestock & Poultry	279	270	216
Meat Animals	464	451	378
Dairy Products	312	312	301
Poultry & Eggs	125	125	108
PARITY INDEX *	375	374	4/355
PARITY RATIO **	76	75	73
ADJ. PARITY RATIO ***	82	82	79

sharply, and dairy products up moderately, but wheat, sorghum, barley and soybean prices were down moderately.

The crop price index was 146 per cent at mid-June, 3 points below May and 4 points below last year. Wheat at mid-June averaged \$1.19 per bushel, 3 cents below May and 4 cents below June 1968. Corn was worth \$1.16 per bushel, 1 cent above a month earlier and June a year ago. Barley averaged 79 cents per bushel, down 12 cents from May and 13 cents below June last year. Sorghum grain brought \$1.74 per cwt., up 1 cent from a month earlier but 6 cents less than in June last year. Soybeans averaged \$2.44 per bushel, down 3 cents from May and 7 cents below last year.

The livestock and livestock products price index in June was 379 per cent of the 1910-14 base period, 9 points above May and 63 points above June 1968. The meat animal price index at mid-June was 464 per cent compared with 451 per cent in May and 378 per cent in June last year. Hog prices averaged \$23.70 per cwt., 70 cents above May and \$4.60 above June 1968. Beef cattle brought \$29.70 per cwt. compared with \$28.70 per cwt. the previous month and \$24.00 per cwt. in June last year. Steer and heifer prices averaged \$32.00 per cwt., \$1.30 above May and \$6.60 above a year earlier. Calves, at \$33.60 per cwt., were up 10 cents from the previous month and \$7.40 above June of last year. The dairy price index was 312 per cent in June, unchanged from May but above the 301 per cent last year.

Egg prices averaged 25.0 cents per dozen, unchanged from May but well above the 20.9 cents a year ago.

Prices paid by Kansas farmers for protein supplements and mixed feeds at mid-June were changed only a little from a month earlier.

United States

The index of prices received by the Nation's farmers for farm products at mid-June was 284 per cent of the 1910-14 base period compared with 282 per cent

at mid-May and 260 percent last year. Price increases from a month earlier were noted for most feed grains, hogs, beef cattle and calves. Lower prices were received for wheat, hay, sheep, eggs and milk. The index of prices paid by farmers for commodities and services (including interest, taxes and wage rates) was 375 in June, up 1 point from mid-May and 20 points above June a year ago. The parity ratio in May was 76, up 1 point from last month and 3 points above June last year.

Change Site Of Hog Conference

The National Berkshire Type Conference which was scheduled to be held at the St. Joseph Livestock Market Center, St. Joseph, Mo., on July 17, 18 and 19, has

The change in location came about as a result of the Missouri Department of Agriculture restrictions placed on the movement of hogs within and into the state of Missouri. All other rules and regulations of the Type Conference and the dates will remain the same.

Vote Down Limits On Farm Subsidies

WASHINGTON — Senators have voted down a proposed \$20,000 ceiling on government payments to farmers for not planting crops, but House supporters of the limit say the fight is not over.

The Senate, before passing a \$7.6 billion Agriculture Department appropriations bill last

week, eliminated a House-originated amendment which would impose a \$20,000 limit on the subsidies. The vote was 5334 in favor of rejecting the ceiling, and the bill was passed 88-2.

A conference committee will iron out differences between the Senate and House versions of the appropriations measure.

Republican Reps. Silvio Conte of Massachusetts and Paul Find-

ley of Illinois, who pushed successfully for the ceiling in the House, said they would not give up on the limit.

Conte, calling the Senate action "a tragic mistake," said he would try to get the ceiling reinstated in conference or would seek House floor action insisting on the \$20,000 limitation.

The ceiling was opposed by the administration.

Condensed Statement Of The Financial Condition Of The

Riley State Bank

The Bank With The \$1,000,000 Excess Coverage Bond

RILEY, KANSAS

Close of Business, June 30, 1969

RESOURCES

Loans and Discounts	\$ 1,045,171.63
Bonds, U. S. Government	1,024,568.00
Securities of Federal Agencies	724,953.13
Bonds, State and Municipal	542,437.17
Building and Fixtures	18,501.00
Other Real Estate	2,627.00
Cash and Sight Exchange	282,329.95
TOTAL ASSETS	\$ 3,640,587.88

LIABILITIES

Deposits	\$ 3,344,842.86
Capital	75,000.00
Surplus	150,000.00
Undivided Profits	61,627.00
Reserve for Possible Loan Losses	9,123.02
TOTAL LIABILITIES	\$ 3,640,587.88

The above statement is correct

Harold B. Holmes, President
Herman Sylvester, Vice-President
Russell Chamberlain, Cashier

Other Directors:

W. L. Meyer Ivan Sand
Donald Hassebrook Lloyd Jahnke

Bookkeepers:

Emma Chamberlain and
Shirley Carson

Teller: Ray Clark

Member F.D.I.C.

Cub Cadet[®] is the one on top!

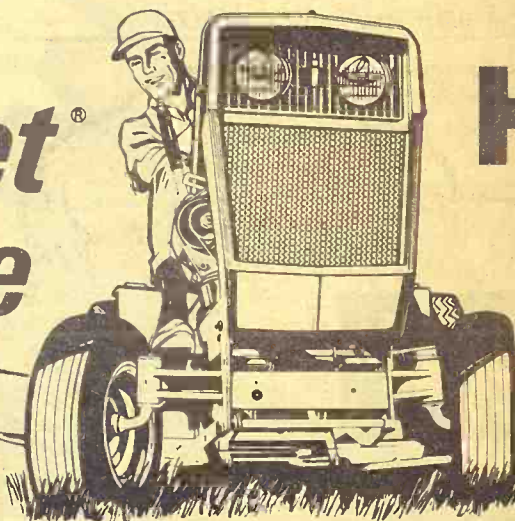

5 NEW MODELS

10 AND 12 HP HYDROSTATIC DRIVE,
7, 10, AND 12 HP 3-SPEED TRANSMISSION!

New Rugged Construction
And Driving Ease Make
The '69 Cub Cadet A
Joy To Own And Fun To Run!

You'll love the sports car shift power of Cub Cadet tractor model 124. You'll enjoy its easy drive, safe drive, and fun! Let your teen-ager do the driving — everyone from Dad to teen-ager, even Mom, likes to drive a Cub Cadet tractor.



NEW!
15 H.P. INTERNATIONAL[®]
CUB[®] 154 LO-BOY[®] TRACTOR

Ask Us
for Price

The new International Lo-Boy that makes every chore quick and easy. Optional attachments include Snow Thrower, Dozer Blade and Cart.

COMPLETE SHOWING OF THE SEASON'S
NEWEST QUICK-ATTACH IMPLEMENTS
There are more than 50 attachments — you name the job of a tractor — Cub Cadet can come up with the attachment.

See Your
Nearby
International
Dealer

MINNEAPOLIS
Chapman Impl. Co.

COUNCIL GROVE
Macha-Revere

WAKEFIELD
Auld Chevrolet

HERINGTON
Pioneer Service & Sales

JUNCTION CITY
Mohn Impl. Co.

WASHINGTON
Schumacher's, Inc.

HANOVER
Hanover Impl. Co.

BELLEVILLE
Chapman's on US 81

ABILENE
Abilene Truck & Tractor

LEONARDVILLE
Kendall Garage

FALUN
Dauer Impl. Co.

MARYSVILLE
Bruna Brothers

Condensed Statement Of Condition Of

UNION STATE BANK

Olsburg, Kansas

At Close of Business June 30, 1969

RESOURCES

Loans and Discounts	\$1,021,133.40
Building and Fixtures	4,000.00
U.S. Bonds	441,170.77
Securities Govt. Agencies	30,000.00
Obligations of States & Subdivisions	82,650.49
Other Bonds	28,001.36
Cash and Sight Exchange	265,975.24
TOTAL	\$1,872,931.26

LIABILITIES

Capital Stock	\$ 50,000.00
Surplus	100,000.00
Undivided Profits	107,636.22
Total Deposits	1,603,247.27
Reserve For Taxes	3,869.38
Reserve For Losses	7,479.30
Unearned Interest Collected	699.09
TOTAL	\$1,872,931.26

The above statement is correct
J. W. Yantiss
Vice-President

UNION STATE BANK

OLSBURG, KANSAS

Member Federal Deposit Insurance Corporation.

No Executions For Two Years Ease Effort To Abolish Capital Punishment

Since 8:20 p.m. June 2, 1967, when asthmatic Luis Monge coughed in cyanide gas that killed him, no criminal has been executed in the United States, a development that is stemming the tide to outlaw capital punishment.

Those who would wipe execution from the lawbooks say the unofficial moratorium, which started its third year recently, has softened interest in the subject for all but the 504 convicts held at last count in barren cell blocks where death is the way of life.

The American Civil Liberties Union spent \$6000 in salaries last year for a staff member to lobby against capital punishment, but chose that area to economize to zero this year when budgets got tight.

Rep. Robert Kastenmeier, D-Wis., chairman of the House subcommittee considering his own and other abolition bills, made the point this way:

"Jokingly, but with some bitter truth, I told the ACLU that if it could arrange to have an innocent man hung, I think we could get the bill passed."

Unknown to Kastenmeier that nightmare of the law, execution of an innocent, apparently was averted just a month ago at Clearwater, Fla., when two men who had been on death row at Raiford nearly six years on double murder were declared innocent after another man confessed to the crimes.

Earlier this year, the Supreme Court knocked out death penalty provisions of the federal Lindbergh kidnap law because a defendant faced death only if he chose jury trial. In another case, the Witherspoon decision, the court said jurors may not be excluded from capital cases merely because they have objections to the death penalty, until then a common procedure in many states.

Many of those in death row

cells have been there as long as 10 years. One who has been under death sentence even longer than the 11 years and 10 months undergone by California's Caryl Chessman, executed May 2, 1960, is Edgar Smith, sentenced June 6, 1957, to die in the New Jersey electric chair for the murder of pretty teen-aged Victoria Zielinski.

Another long-timer is Dennis Whitney, now 26. In 1960, Whitney killed seven persons in a transcontinental binge of gunfire. He recently wrote his lawyer from the Florida death row that he has become so accustomed to being locked in his cell, a room the size of a family bathroom, that he now is more comfortable inside than out.

"Try to imagine that," Whitney wrote. "You have now reached a point where you want to be in a cell! A cell is natural. A cell represents security. A cell is your whole world! Outside of that cell is unnatural."

But Whitney is fighting for his life, urging the attorney to file any motion that can keep him from the electric chair down the hall. One man fighting to die is Robert L. Massie, 28, awaiting the gas chamber at San Quentin on murdering a housewife in a 1965 robbery. In a self-typed petition to the courts, he said the delay of his execution is the cruel and unusual punishment.

"I do not want a stay of execution," Massie said, but the U.S. Supreme Court gave him one anyway.

Some of the newer arrivals on death rows are young, a 16-year old boy at the Ohio Penitentiary, 17-year-old Marie Hill on murder in North Carolina — the youngest woman awaiting death.

Not all those awaiting death are murderers. Alvin Anderson, 17, was sentenced just May 21 at Ocala, Fla., on rape. Edward Boykin awaits death in Alabama for robbery.

But most states reserve the death penalty for murderers and kidnapers. Other crimes which 10 or more states punish with death include dueling, treason, perjury in a capital trial and train wrecking.

Georgia allows death as punishment for desecrating a grave or causing death by mishandling a poisonous reptile. Arkansas makes it a capital offense to force a woman to marry. In the federal law it is a death penalty offense — reportedly never imposed — to sell heroin to anyone under 17.

The bills in Congress by Kastenmeier, Rep. Emmanuel Celler, D-N.Y.; Sen. Philip A. Hart, D-Mich.; Rep. Charles C. Diggs Jr., D-Mich.; Rep. Andrew Jacobs, Jr., D-Ill.; and Rep. Abner J. Mikva, D-Ill., would abolish death as a penalty in the federal law.

"If it did go through it certainly would spur the states on to act on similar legislation," said Celler, chairman of the House Judiciary Committee which handles such bills. Celler's own bill, now reposing in Kastenmeier's subcommittee, would abolish the death penalty under federal law and commute to life the sentence of anyone awaiting death under federal sentence.

"I don't see much possibility a bill of this kind will be going through the current Congress, particularly because of the law and order issue and because of the climate in this country, but it could change," Celler said.

Kastenmeier agreed about the lack of prospects for passage, but said he also agreed with the analysis of another Capitol Hill observer who said: "It has been so long since an execution that the public sentiment is not pressing in on us . . . capital punishment might be dying of its own accord."

There was one execution in 1966, in Oklahoma, two in 1967 and none in 1968, the first year in which no person was legally executed in the United States since such records have been kept.

Eight states — Alaska, Iowa, Maine, Michigan, Minnesota, Oregon, West Virginia and Wisconsin, have abolished the death penalty, three of them since 1963.

Five other states — New York, North Dakota, Rhode Island, Vermont, and New Mexico — severely limit the penalty, usually for killers of policemen and

murders by those under life sentence. New Mexico joined these ranks just two months ago.

But the other 37 states maintain gallows, a firing squad, gas chambers or electric chairs.

Plan Reading Survey In State

A survey of public school reading programs and what they accomplish is planned by the State Department of Education.

The program is part of an increasing emphasis among state department, college and public school educators on cooperative action, said state reading consultant Wes Pelsue.

It grew from a conference earlier this month which was held to bring college and public school teachers together the first time, Pelsue said.

"We finally got the people to-

gether that are definitely knowledgeable and involved," he added.

The "follow up" fall survey and study will deal with reading readiness of children as they come to the first grade, the director said. Various methods, such as basal (textbooks) approaches versus the Initial Teaching Alphabet, will be studied.

How Kansas reading teachers are qualified and certified to teach also will be a topic for the survey, Pelsue said. Regional committees will be formed. Another full-scale conference is planned for this fall.

The state department can be a "catalyst" to help improve reading programs in Kansas schools, Pelsue said.

"We've had a glut of materials on the market," he added. "Now is the time to settle down and take a look at them."

"STAY AHEAD WITH STORMOR"

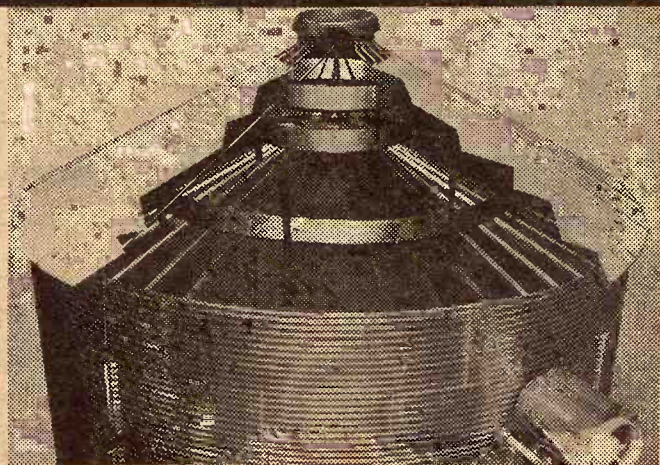

NEW STORMOR EVEN-DRY FLOOR SYSTEM DRYER

Stormor's new Even-Dry Floor System Dryer will give you efficient, high quality drying without the use of stirring devices or grain spreaders.

Fast, Even Drying—New "Thin-Layer" principle requires no stirring. Maintains high grain quality at low drying cost.

Extra Versatile—Dry and store in the same bin or transfer to other bins with a Stormor Auger System.

Extra Convenient—No extra help needed—dry each days harvest while you sleep. Batch timing device available.

GET DETAILS NOW FROM:

JIM WAHLE

JUNCTION CITY, KANS. 66441

RR 2

Phone 913 238-7660

STORMOR INC. P.O. Box 195, Fremont, Nebr. 68025

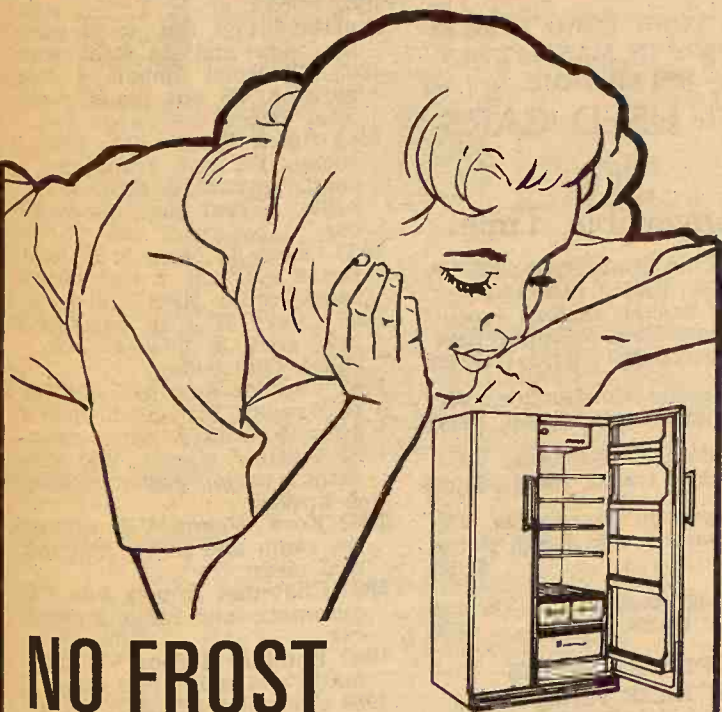

NO FROST REFRIGERATOR FREEZERS MEAN CAREFREE LIVING FOR YOU



With a new NO-FROST refrigerator-freezer, you'll never have to do that messy defrosting chore again. Everything is automatic, and the new ones provide more space for food storage, but take up less space in your kitchen.

With a new NO-FROST refrigerator-freezer you have adequate room in the freezer and you are able to take advantage of low prices when your favorite foods are in season.



B.F. Goodrich Truck Tires

PRICED TO SAVE YOU TIME & MONEY



Heavy Duty Express

SIZE	PLY	PRICE
6.70-15	6	\$17
7.00-15	6	\$22
6.00-16	6	\$16
6.50-16	6	\$18
7.00-16	6	\$22
7.50-16	8	\$29
7.50-20	10	\$37
8.25-20	10	\$39

Traction-Plus

SIZE	PLY	PRICE
6.70-15	6	\$22
7.00-15	6	\$28
6.50-16	6	\$22
7.00-16	6	\$22
7.50-16	8	\$38
7.50-20	10	\$45
8.25-20	10	\$48

ABOVE PRICES PLUS FEDERAL EXCISE TAX & RE-CAPPABLE TIRE

B.F. Goodrich

POWER GRIP NYLON BEARS

18.4-38	6-ply	\$125
18.4-34	6-ply	\$105
12.4x28	First quality 4 ply	\$52
13.6x28	First quality 4 ply	\$56
13.6x38	First quality 6 ply	\$83
14.9x26	First quality 6 ply	\$70
15.5x38	First quality 6 ply	\$89
18.4x30	First quality 6 ply	\$110
plus fed. ex. tax & exch. tire		



On K-15 North of the Square, Phone 913 238-1300
CLAY CENTER, KANS.

Also available at Rex's Tire Shop in Atchison and Rex's OK Tire Shop, Garden City, Kansas.

GRASS & GRAIN CLASSIFIED ADVERTISING

RATES: \$1 a week for 15 words or less. Add 5¢ a word for additional words. **DISCOUNTS:** (with cash orders only) deduct 10% if ad runs 2 weeks. Deduct 25% if ad runs 4 weeks. **REFUNDS:** you may collect a refund at the Ag Press office for any unused amount paid if an ad is cancelled. **CLASSIFIED DISPLAY:** (boxed ads) \$1.82 a column inch. **CASH:** ads not accompanied by cash have a 25-cent billing charge added.

Mail To: Ag Press - P.O. Box 1009 - 1207 Moro - Manhattan, Kansas 66502 - JE 9-7558.

Notices

AUCTIONEERING

Lawrence E. Welter

AUCTIONEER
REAL ESTATE BROKER

Your Sale Solicited
Large or Small

EAST HIGHWAY US 24
MANHATTAN PR 8-3455

Real Estate
And General Sales

LARGE W W FARMS-RANCHES-ESTATES

Sold At Auction
Or Private Treaty
GENE WATSON
Land & Livestock Co.
25 N. Walnut, Hutchinson, Ks.
Office Phone 316/663-4427
DOUG WILDIN 316/662-7543

Ed Reimer

AUCTIONEER

We Specialize in Selling
DAIRY CATTLE

"A complete Sale Service"

Phone or write for sale
dates.

Telephone 367-2373
GOESSEL, KANSAS
"Marion County"

Bob Wilson

Auctioneering

Real Estate

All types sales

Ph. 494-2552

or 778-3424

Box 118 - St. George, Ks.

LAND IMPROVEMENT

"Soil Conservation Doesn't
Cost—It Pays"

Ponds, terraces, waterways,
and leveling, drainage ditch-
es, clearing, landscape grad-
ing.

Roggendorff

Conservation Construction
Arthur Roggendorff
Phone JE 9-3984
1630 OSAGE-MANHATTAN

INSURANCE

MFA INSURANCE

Auto - Fire - Life
Liability - Auto Loans
Hospitalization

ORRIS MARSHALL

ME 2-3902 - 423 Court
CLAY CENTER, KANSAS

DAIRY SUPPLIES

WAMEGO DAIRY SUPPLY

Your authorized dealer for:

DeLaval milkers
Clay push-button farm eqpt.
Mueller Bulk Tanks
Stores And Serv. m
Wamego & Sabetha, Kansas

For Free Estimates Call:

WAMEGO 456-7200 or
SABETHA AV 4-2958

DeLaval Clay

All Makes

Service & Repair

Dairy Equipment



Joe McClure

Ph. 229-5284 Alta Vista

Livestock

—A

Registered Quarter Horses

GEORGE RADER

Phone PR 8-3240

MANHATTAN, KANS.

Tested SPF Duroc & Yorkshire Boars, Open and Bred Gilts

for sale. Figures available on
individual animals. Why buy an
untested animal when ones are
available from our test pens?

Hayes Beck & Sons

Route 1 Phone 238-6064
JUNCTION CITY, KANS.

ECHO VALLEY FARMS SHORTHORN BULLS

If you are looking for bull re-
placements, we have a few top
quality 2-yr. old red Shorthorn
bulls for sale. Sired by a top
son of Babbom Roan Robin.

RALPH & JAMES COLLIER
Alta Vista, Ks. Ph. 229-6378
4 mi. south., 2 east

REGISTERED YORKSHIRE
and Hampshire boars, bred and
open gilts. Also bred second
litter sows. Floyd Meyer, Palm-
er, Kans., Phone 308. SB20

ANGUS BULLS for sale from
Kansas' largest herd. Big,
growthy two year olds ready
for heavy service. Guaranteed
breeders. Kenneth Moore, Ken-
more Farms, Roxbury, Kansas.
Phone 2314. x20

NATIONALLY ACCREDITED
SPF Yorkshire and Hampshire
cross open gilts. Ten dollars
per head above market top. Ga-
len F. Wiethorn, Phone 736-2777
Axtell, Kansas. x36

NATIONALLY ACCREDITED
SPF Yorkshire open gilts and
serviceable age boars. Loin
eyes to 5.92 inches. Sam or Jon
Thole, Marion, Kansas 316 EV
2-2994. x20

200 HEAD of open and bred
Holstein heifers, 300 to 900 lbs.
W. G. Wiebe. 913 244-7625, Sum-
merfield, Kans. tf

PUREBRED HAMPSHIRE
boars for sale. George A.
Barnes and sons. Culver, Ks.
Ph. 283-4255. x20

FOR SALE — Hereford cows
with calves, also cows to calf
soon. Dale Keeseecker, Washing-
ton, Kans. Phone 325-2886. SB22

FOR SALE — Beef cross
calves. We will have 500 head
of calves at our barns every
week end, 4 wks. to 400 lbs. Al-
so Holstein bull. Heifer calves.
All triple vac. W. G. Wiebe,
Summerfield, Kans., 913 244-
7625. tf

FOR SALE — 8-yr-old perma-
nent registered chestnut sorrel
stallion. Fox trotter named
Wild Goose. Excellent disposi-
tion and good riding. Harry
Muir, Box 381, Lincoln, Kans.
913 LA 4-4865. x20

FOR SALE — Purebred York-
shire boars, out of my \$400
Crusader boar — whose litter-
mates cut 6.70 & 7.80 loin eye.
Leo Ball, Belleville, Kans. x22

FOR SALE — Duroc boars,
serviceable age. Nationally ac-
credited SPF. Fred Germann,
Dwight, Kans., ph. Junction
City 238-4382. x20

FOR SALE — 300 Holstein-
Guernsey-Jersey-Brown Swiss
and Milking Shorthorn. Fresh
& springer cows & heifers,
tested, vac. and guaranteed. Let
us help you select your next
dairy cows and heifers. You will
be glad you did. W. G. Wiebe,
Summerfield, Kans., Ph. 244-
7625. tf

CHILEN ANGUS FARMS has
fifteen Angus bulls for sale,
Miltonvale, Kans. 67466. x20

FOR SALE — Brown Swiss
heifers to freshen soon. Delmar
E. Kohlmeier, Linn, Ks. 66953.
Phone DI 8-2254. x20

FOR SALE or trade, Reg. Pol-
led Shorthorn bull, 2 yrs. old.
IH 95 bu. manure spreader.
Prairie hay. R. E. Hailey, Wil-
sey, Kans., Phone 497-2874. x21

NATIONALLY ACCREDITED
SPF Yorkshire open gilts. Har-
vey Herrs, Linn, Kans., Phone
348-2252. x23

DESIRABLE, well-mannered
medium-sized male dog, needs
good home. Preferably on farm.
Age 3. Phone JE 9-3920, Man-
hattan. x20

120 PIGS FOR sale. Castrated
and wormed. Phone JE 9-4700,
Manhattan. x20

FOR SALE — Purebred Duroc
and Duroc-York cross gilts.
Dennis Anderson, RR 2, Linds-
borg, Phone 913 227-3105. x21

Feed & Seed

DAIRY PELLETS, range pellets
and all kinds of fertilizers.
Manhattan Milling Co., 107
Pierre, Manhattan. TF Chg

KEY RABBIT Mini Pellets for
fast gains, no waste, \$3.80 per
hundred pounds f.o.b. Key Mill-
ing Co., Clay Center, Kansas,
ME 2-2141. TF

RIDE 'EM HIGH feed for hor-
ses. Product of Key Milling Co.,
Clay Center, Kans., Phone ME
2-2141. SBTf

WILL BE in the market for
brome seed. Must be dry. Will
pay extra for sacking and for
delivering. Harveyville Seed
Co., Inc., Harveyville. Phone
589-2497. SB22

Automotive



1963 Ford 1/2 ton w/ van, body
..... \$695
1968 Ford 1/2-ton, 6-cyl., radio,
heater \$1895
1964 Ford 1/2 ton V-8, 4-spd.
..... \$1195

Long-McArthur, Inc.

Ford-Lincoln-Mercury

340 N. Santa Fe Salina, Kans.
TA 3-2237

SIEBE'S TRUCK CENTER
1967 Chev. 2 ton, 2 spd., V8
1963 Chev. 2 ton, 2 spd., Big 6,
new 15 1/2' box & hoist
1967 GMC 5700 Ser., heavy du-
ty, 29,000 miles, 120"CA
New 17' box & hoist
1968 Chev. 60 Series, V8, with
PS, 108" CA, will carry 16'
box

New stock rack for 67 pickup
on up \$75
1965 Chev. 2 ton, 6 cyl., 292 en-
gine, new 13 1/2' box & hoist
1965 Chev. 1/2 ton pickup, V8
with camper
1962 GMC 4000 Series tandem,
5-spd., 2-spd., new 26' bed
1947 Chev. with 13 1/2' fold down
..... \$250

Siebe's Repair

Trucks

JANSEN, NEBR.

Telephone 402 424-2670

LARGE STOCK OF TRUCKS

1967 Dodge 3/4 ton \$1845
1967 Hobbs 40 ft. platform \$3250
1966 Chev. 1/2 ton, LWB, 292 6
cyl. engine, 4spd. trans., nice
..... \$1495
1966 IH twin screw, 5 spd., 3
spd., st. air brakes, PS, 478
V8 eng., 1000 tires \$6750
1965 Chev. 327 V8 tandem 60
Series, 5 spr. Clark trans., 2-
sp. axle. Air over hyd. brakes,
extra nice \$3550
1964 Chev. 1/2 ton, V8, LWB, W
box, aut., power steering,
power brakes \$1195
1963 Chev. 80 Series tandem
axle tractor, 5 sp., 2 sp., ex.
good cond., str. air brakes, PS
..... \$3450
1963 Chev. 1/2 ton, SWB \$895
1962 CHEV. 1/2 ton LWB, 4 spd.,
6 cyl., N box \$895
1962 GMC 1/2 ton, V6, 4 sp. \$735
1961 Chev. 1/2 ton, SWB .. \$595
1961 Chev. 80 Series LCF trac-
tor, 5 speed, 2 speed, air
brakes, good \$1995
1954 Ford 2 ton LWB, 2 spd.,
V8, 15 1/2' fold down box &
underbody hoist \$1395
1960 Chev. SWB 1/2 ton, 3 spd.,
N box, clean \$545
1960 Trail-Mobile 37' grain trail-
er \$1995
1959 Diamond T, sleeper cab,
tandem axle tractor, 220 Cum-
mins dsl. \$2995
1951 Chev. 1/2 ton, 4 spd. \$145
1955 Chev. 2nd Series 1/2 ton, 6
cyl., good \$395
1958 IH VF195 Twin Screw 549
V-8 engine, 10-spd., R96 Road
Ranger trans., tractor, good
cond. \$2995
1954 GMC single axle tractor,
good cond. 471 Detroit Diesel
engine \$2250
1946 Chev. 1 ton w/ grain box
..... \$195

Distributor For

Giant Farm Truck Body
Heil Under Body Hoist
Harsh Mobil Mixer Bulk
Feed Bixler

The largest stock of heavy duty
Chev. truck parts in the Mid-
West. Parts for engines, trans-
missions & 2 speed axles.

Melton Motor Co., Inc.

16th and M Sts. JA 7-2201
BELLEVILLE

ONLY YOUR FORD DEALER
SKAGGS IN MANHATTAN
SELLS TRUE

A 1 USED CARS

It's
Convertible Time

1968 Torino Convertible, 390 V8,
4-speed, R&H, power strg.,
power braker, factory execu-
tive car. Low mileage; new
car warranty \$2495
1965 Galaxie Convertible, V8,
automatic trans., R&H \$1495
1964 Galaxie convertible, V8,
automatic trans., R&H \$1095
1964 Chevrolet convertible, V8,
automatic trans., R&H, p-strg.
..... \$1095
1963 Dodge convertible, V8, au-
tomatic trans., R&H \$695

OPEN EVENINGS

BANK RATE FINANCING

Skaggs (Ford) Motors

Your Transportation

Headquarters

"Where Customers Send
Their Friends"

2nd & Houston

Phone PR 8-3525

MANHATTAN, KANSAS

USED TRUCKS

64 Chev. 60, V8, hoist, 16' box
64 Chev. 60, V8, hoist, 13 1/2' box
63 Chev. 60, V8, hoist, 13 1/2' box
61 Chev. 60, 6, hoist, 15' box
61 Ford 700, V8, hoist, 16' box
60 Chev. 70, V8, hoist, 16 1/4' box
60 Ford 750, V8, hoist, 15 1/2' box
5 59 Dodge D700, 5 yd. dumps
3 winch trucks
6 60 Chev. 70 Series 5 yd. dumps

AMES CHEV. CO.

AC 316 - 647-3251

MOLINE, KANS. 67353

THERE'S A TRUCK AT SKINNER'S FOR YOU

1965 CHEVROLET

327 V-8 2 spd., with factory tan-
dem tailing axle, good 825x20
rubber, light blue & white

1965 FORD

N600 Big 6 with 2 speed, pow-
er steering, HD front axle,
35,000 miles, 15' Knappahide
grain box with HD hoist,
dark green

1962 INTERNATIONAL

V210 461 cub. in. V-8, 5 speed,
2 speed, full air, good 100x20
tires, tractor equipped

1948 FORD

13'6" box & hoist, 53 88 Olds
motor, 2 speed
\$595

1-TONS

1950 Studebaker, very good,
750x17 tires, new clutch, 8'
grain box

1949 Studebaker, duals, 750x17,
metal bed.

Both Trucks Are Good Trucks
Your Choice — \$195

1949 DODGE

4 spd., very good, 9'6" Obeco
grain & stock box, good dual
750x20. This is an extra nice
older truck
\$395

Skinner Chevrolet

Phone ME 2-2101

CLAY CENTER, KANS.

O.K.

Used Cars

2 YEAR WARRANTY

1967 Chevrolet Bel Air wagon,
aut. V-8, pwr. strg., radio, 5
new tires
1964 Chev. Bel Air 4 dr. V8, aut.,
radio, 1 owner, ex. cond.
1967 Pontiac 4 dr., V-8, auto-
matic, radio and air. Real nice
1966 Buick Wildcat 2 dr. H.T.,
V-8, automatic, radio, air,
power steering and brakes.
Excellent condition.
1966 Chevrolet Impala 4 dr. H.
T. V-8, automatic and radio.
low mileage. Extraclean.
1965 Ford 2 dr. H. T., V-8, auto-
matic, vinyl top, vinyl inter-
ior, radio and air. Real clean.
1965 Chevrolet Impala 4 door
hardtop, V8, aut. trans., radio.
Real clean one-owner car.
1964 Buick Electra 225 4 dr.
sedan, V8, aut. trans., air
cond., pwr. strg. & brakes;
radio. A real good one-owner
car
1963 Chevy II Nova 2 dr. hard-
top, 6 cyl., aut. trans., bucket
seats; radio. Real sharp
1963 Chevy II 2 dr. hardtop, 6
cyl., stick & bucket seats,
radio. One owner.
1963 Cadillac 4-dr. HT, V-8, au-
to., radio, air cond., power
strg. & brakes, extra clean.
1963 Pontiac wagon, V-8, auto.
trans., radio, power steering
& brakes
1963 Ford Wagon V-8, automa-
tic, radio and power steering,
real clean
1963 Chevrolet Impala 4-dr. V-8,
automatic and radio, 2 owner
car
1960 Rambler 4 door V-8, auto-
matic and radio, real clean
1964 Chevrolet 4-dr. HT, V-8,
automatic, power steering, ra-
dio and power brakes, nice

1969 CHEV. IMPALA

A 4-dr. V-8, aut. trans., air
cond., pwr. strg., tinted
glass, radio. A driver edu-
cation car. BIG SAVINGS
ON THIS.

TRUCKS

1967 Chevrolet 1/2 T 6 cyl. 4 spd.
Long wide box. Good tires.
A fine truck.
1965 Dodge 1/2 T, V-8, air, 3-spd.,
long, wide box, real good
1962 Ford Ranchero 6 cyl., 3
speed & radio
1963 Dodge 1/2 ton pickup
1962 Chevrolet 1 ton, 6-cyl., 4-
speed with 10' bed, good tires
1962 Ford F600 V8, 2 spd., cab &
chassis only. Real sharp
truck, excellent for farm use.

Myers Motor Co.

CHEV.-PONTIAC-CADILLAC

1406 Center — 562-2333

MARYSVILLE, KANS.

FARM TRUCK VALUES

Ready To Haul
Your Bumper Crop

- 1965 Chev. 2-ton, 15-ft. bed & hoist
1966 GMC 2 ton, red, 15½' new Load King farm body, new 15 ton Trojan hoist, V6 engine. Nice truck, ready to go. 2 spd. axle. Stock No. 223A
1965 Chev. 2-ton, 15' bed, 60 ser. 1968 Chev. ¾ ton pickup, fully power steering eqpt., air cond., power brakes,
1966 Chev. ¾ ton w/ 4-spd. trans., 20,000 miles w/ 10½' Dreamer camper Coach, fully equipt., like new
1968 Chev. ¾ ton, fully equipt., PS, PB, air cond., w/ new camper, Eldorado 11-ft.
1969 Chev. ½ ton V-8, aut. trans.
1969 Ford 4 wheel drive picku. We rarely get one like this. Red color. Stock No. 146B

Irv Schroeder

Chevrolet - Oldsmobile
Hillsboro, Ks. 316 947-3117



- 1962 Ford C600, LWB, tilt cab, cab, chassis, V8, 4 spd. trans., 2 spd. axle, 825x20 tires
1962 Ford 6 cyl F100 WB pickup
1964 Ford F100 V8, 4 spd., LWB
1968 Ford F250, 6 cyl., 4 spd.
1965 IH ¾ ton, V8, 4 spd.
1967 GMC ½ ton, 6 cyl., 4 spd., SB, low mileage, 7000 miles
1965 Ford ½ ton, SWB, V8, 4-spd.

McComas Motors

240 West 6th CH 3-3634
CONCORDIA, KANSAS

USED TRUCKS & CARS

- 1966 F600 HD V-8, 5-spd. trans., 2-spd. rear axle, long wheel base with van body
1968 Chev. pickup, long wide bed, 6 cyl., 3 spd., 17,000 miles, A-1
1966 Ford F100, LW bed 6, 3 spd., 2 tone, one owner
1957 Ford ½ ton short, narrow bed, 6, 4 spd., good old truck
1969 Galaxie 500 V-8 Convertible, Cruise-O-Matic, air, PS, rear W.W., school car, low mileage
1967 Galaxie 500 V-8, Cruise-O-Matic, 4 dr., air, PS, WW & etc., one owner
1967 Galaxie 500 V-8, Cruise-O-Matic, 4 dr. HT, PS, radio
1966 Mustang 289 V-8 convertible, air, PS, radio, new tires, one owner
1965 Mustang 6, 3 spd., radio, WW tires, one owner

Wamego Motors

456-9567
WAMEGO, KANSAS



USED TRUCKS

- 65 Ford ½ ton 8' Styleside pickup, 6 cyl., 4 speed, radio
62 Ford F-600, V8, 4 speed, 2 speed axle, new 13½' fold down bed & hoist
62 Ford F600, V8, 4 speed, 2 speed axle, new 15' fold down bed & hoist
62 Ford F-600, V8, 4 speed, 2 speed axle, new 15½' fold down bed & hoist
62 Chev. ¾ ton 8' pickup, 6 cyl., 4 speed, overloads
56 Chev. 2 ton, 156" chassis, cab, V8, 4 speed, 2 speed axle
56 Ford 1½ ton, V8, 4 speed, with 13½' bed & hoist
55 Ford F-250 8' pickup, V8, 4 speed, overloads
55 Chev. ¾ ton pickup, 6 cyl., 4 speed, extra clean

Taylor Motor Co.
Phone 913 325-2202
WASHINGTON, KANS.

Just for the fun of it

- 1968 Chevelle SS 396 Sport Coupe, V8 engine, Hydramatic transmission, factory air conditioning, power strg. & brakes, bucket seats, console, radio, heater and vinyl top. A fully equipped car and priced to sell.
1966 Chevy II Nova sport coupe
1965 Mustang 2 door hardtop, V8 engine, aut. trans., power strg. & brakes, radio & heater and new tires
1963 Chevrolet Impala sport coupe
1963 Ford XL convertible V-8 engine, 4-speed transmission, radio and heater
1963 Chevy II Nova SS convertible, 6 cylinder, aut. trans., bucket seats with console, radio, heater & power top
1964 Volkswagen 2 door, with deluxe equipment, new tires. You can get the bug for this one

PICKUPS

- 1963 Chevrolet ½ ton Fleetside pickup, 8' bed, 6 cylinder engine with HD 3-spd. transmission, wrap around rear bumper, HiTread tires
1961 Chevrolet ½ T Fleetside V-8, 3spd., heavy duty, an exceptional pickup
1959 Chevrolet 6-cyl., 4-spd., SWB, ½ T, priced to sell
1952 Ford ¾ Ton pickup, V8, 4 speed

OBERMEYER

Marvin Obermeyer, Owner
Ph. BL 8-2255 Open to 9 p.m.
HERINGTON, KANSAS



TRUCKS

- 1969 Chevrolet ½ T Demo. pickup
1964 Chevrolet ½ ton Stepside, V8, 4 spd.
1957 Chevrolet 6-cyl., 4-spd.
1951 Chevrolet ½ ton, 6 cyl., 4-spd.
1949 Chev. ¾ ton, 6 cyl., 4 spd.
1947 Chev. ¾ T, 6-cyl.

A Few Older Pickups



AULD

CHEVROLET
HO 1-5414
WAKEFIELD

1961 INTERNATIONAL TRACTOR

84" CA, straight air, saddle tanks, 5 speed transmission, with 3 speed auxiliary. Good 10.00x20 tires, power steering, air horns, Red. 450 engine. All safety inspected & ready to go.

Beardmore

Chevrolet Co., Inc.
620 Market 402 223-5252
BEATRICE, NEBR.

A Good Selection Of New 1969 BUICKS NOW IN STOCK!

- SKYLARK 2 door hardtops and 4 door sedans
LeSABRE 2 door hardtops and 4 door sedans
WILDCAT 2 door hardtops and 4 door sedans
ELECTRA 225 2 door hardtops and 4 door sedans
RIVIERAS — Choice of 2
TOP PRICES PAID FOR CLEAN TRADE-INS

Manhattan Motors

311-317 Houston PR 8-3537
Used Car Lot 214 Houston
BUICK FOR 50 YEARS
MANHATTAN, KANSAS

GMC

TRUCKS

¾ Ton - 60 Ton
Sales & Service

TRI-COUNTY MOTORS

307 N. 3rd MANHATTAN

IHC 345 COMPLETE engine. Excellent condition. Less than 7000 miles since major overhaul. IHC 160 truck with good 15½' combination Omaha Standard box and near new 12-ton hoist. Always shedded. Good 8:25 10P tires. 67,000 miles on truck. Nearly new 264 engine: increase cooling, heavy duty transmission & rear end. 4-spd. & 2-spd. W/C mirrors. New paint. Call after 6 p.m. 879-8346. Glenn A. Ridle, Superior, Nebr. x22

Real Estate

SMALL ACREAGE

40 acres with nearly new house, 5 bedroom, 2½ bath, heated garage shop, good road, near Wamego, Kans.

5 acres bottomland, good out-buildings, some machinery, modern house. 4 bedrooms, 2 baths, on highway.

191 acres, north of Wamego, house; good stone barn and out-buildings.

BURGESS REAL ESTATE

Phone (913) 456-9425
WAMEGO, KANS.

FARMS FOR SALE

Very nice 240 on oil, modern home, clean outbuildings, 150 A cultivated, balance good grass, \$48,000 with 10% down, 15% March 1, balance on easy terms with 6% interest. If you look at this and don't want it, you don't want a farm.

Improved 400A on gravel road, modern home, plenty out-buildings, 225 cultivated, 77 wheat, 85 feed grain, cash or contract \$80,000.

Unimproved 160 on gravel road, 98A cultivated with 23.6 wheat, 51 feed grain, will sell on contract.

Nicely improved 160 on gravel, modern home, some new out-buildings, half cultivated half grass. This is an outstanding offering at \$28,000, with a very easy contract.

I have several other good offerings to show you, as small as 40 acres, as large as 1200. Call collect for appointment. Have a look around.

Kvasnicka Realty

HADDAM, KANSAS

Phone FR 6-2874

Gerald A. Kvasnicka, Realtor
Alice J. Kvasnicka, Secretary

Fulmer Real Estate

CATHERINE J. FULMER

REALTOR

Office 456-7696

Res. 456-9281

WAMEGO



FARMS, RANCHES MOTELS, CAFES

Grass ranches, bottom farms, going businesses. We would like to help you as we have helped others. Kansas, Missouri, Nebraska, Iowa, Oklahoma. Selling at auction or private. Call or write to

DAIN'S REAL ESTATE

Phone 582-4520

SILVER LAKE, KS. 66539
Best in farm and ranch loans. Trades can be negotiated.

200 ACRES MODERN imp. west of Mayetta, Kans. 40 in cult., good pond. 150 acres, close in to Topeka. Unimproved, good road. \$31,000. 40 acres improved, on black top. Bargain at \$11,500. Foreman Real Estate, Topeka, Kans. 114 W. 6th. CE 3-3950. x22

FARMS

CARLSON AGENCY

1601 Poyntz, Manhattan

160A farm, small meadow, balance crop, pond, no improvements, close in.

120A farm, 35 crop, bal. pasture & meadow, nice 2 bedroom modern home on highway.

80A farm, river bottom with irrigation well

280A farm, all crop, no improvements, close in to Manhattan.

240A farm, 100A pasture, bal. crop, modern home, large barn, terraced. Very good producers.

Give us a call. Let us show you these farms or others we have listed.

Selling real estate as auction we offer a complete service. Be happy to talk to you about this service.

For More Information On Above Or Other Listings, Call or See:

LAWRENCE WELTER

Auctioneer - Salesman

PR 8-3455 MANHATTAN

HAROLD CARLSON

Broker

PR 8-3083 MANHATTAN

NEW LISTINGS

IN MANHATTAN

3 BEDROOM BUNGALOW — Located 1737 Laramie, formal dining room, nice oak floors, dinette off kitchen, Eugene Field School, 2 finished rooms & bath in basement, new garage, possession Aug. 1. \$18,500

MARLATT DIST. — 4 Bedroom home, plus extra bedroom in basement, 2 baths, family room with woodburning fireplace, \$20,000.

LEE SCHOOL DISTRICT — 4 bedroom home, 2 baths, central air conditioned, carpeted, basement, outside patio & fireplace. May be purchased on contract without closing costs. \$3500 down, \$32,000.

LIKE NEW — Spacious home, with 6 large bedrooms, 2½ baths, carpeted living & dining room, wonderful view, central air conditioned, family room, fireplace, den, storm shelter, double garage, large wooded lot \$75,000.

— Other Choice Buys —
To Buy, Sell or Trade
Call

Maurice McNeil Realtor

Suite 11, Union National Bank
Office 6-4801 Res. 9-5164
MANHATTAN, KS.

FARMS FOR SALE

240, nearly all tillable, improved, good wheat farm

160, ¾ broke, improved, cash or contract

320, Clay, Cloud Co. line, 203 broke

160 well improved, nice modern home, terraced, 118 broke, balance grass. Sell on contract.

200 river bottom. 112 broke. Sell on contract.

320, 125 broke & terraced, balance good grass, 3 ponds

40, 10 creek bottom

160, about ¾ broke, \$18,000 cash or contract

720, 95 broke, balance grass, 6 ponds, two springs for water. \$100 per acre. Cash or contract. Excellent allotments.

Other listings. Call collect.

LEO CHAPMAN

Real Estate & Investments

Phone ME 2-2077

425 Anthony Clay Center, Ks.

BY OWNER, improved 930 acres. Will sell with or without buildings. Would sell in two tracts. Immediate possession of wheat ground. Balance in full. Call Dale Shepard, Dwight, Ks. 913 482-3873. SB20

FARMS FOR SALE

250 acre irrigated farm. Three wells. All irrigation equipment included, at \$105,000.

228 acre nicely improved farm. 143 acres cropland. Owner financing in good contract.

647 acre pasture. Good contract.

Elliott Real Estate

Leland W. Elliott, Realtor

Phone 913/EA 5-2112

WASHINGTON, KANS.

FOR SALE — Five-room cement block house with two porches, to be torn down and moved away. Make me an offer. Harold Jones, Riley 485-2283. x21

Farm Equipment

USED TRACTORS

- 1956 Ford 860
1948 Farmall H
1969 B 10 hp. garden tractor & mower, demo.
1951 Ford 8N
1947 Ford 9N with overdrive
1964 4000 Ford & 730 loader
1947 Allis-C
1949 Ferguson tractor
1967 51014E Ford
1955 960 Ford & 2-row picker sheller

USED MACHINERY

- 2-row cult. for H Farmall
501 7-ft. 3-pt. Ford mower
5-ft. Servis 3-pt. cutter
3-14 Dearborn plow, 3-pt.
2 row Dearborn cultivator
10'3 pt. single disc
2x14 Dearborn plow
Richardson bale loader
John Deere T14 baler
BMB Brute 7' pull type cutter
7' MH mower
3 pt. Dearborn oneway
Dempster 2 row planter
2 row IHC planter for H Farmall
Case side delivery rake
IHC springtooth harrow
Case 4-row planter w/ fert.
Wetmore PTO hammer mill
BMB XL 5-3 demo.
John Deere No. 5 mower
7-ft. Massey Harris mower

USED GARDEN TRACTORS & MOWERS

4 hp. to 7 hp.

M. B. Salisbury Co.

CE 3-7411

114 Quincy

TOPEKA, KANS.



USED COMBINES

- 1966 IH 303 14-ft. with cab
1963 IH 303 12-ft. with cab
1959 IH 101 10-ft. with cab
1958 Massey Ferguson 92, 16-ft. Massey Harris 50 pull-type, 7-ft.

USED TRACTORS

- 1964 Farmall 806D
1961 Farmall 560 LP
1960 Farmall 560D
1959 Farmall 560D
1958 Farmall 350D
1953 Farmall Super M
1945 Farmall M
1961 John Deere 2010
1959 John Deere 730D
1959 Ford 871
1955 John Deere 70
1950 John Deere MT

USED CULTIVATORS

- Dempster 4-row, rear mount, 3-pt.
IH 461 4-row for 460 or 560
IH 461 4-row for 30 or 400
IH HM 238 2-row for H or M

Rossville Truck & Tractor Co.

Phone 584-3560
ROSSVILLE, KANS.

SEE THESE COMBINES

- IH 101 12' cab, PS, cutting now \$1850
IH 151 14', just out of field \$2150
IH 127 14', ready to go .. \$475
JD 55 12 \$550
1969 IH 403 14', cut 350 acres \$8750

Valley Equipment



Phone 913

AC 7-2396

LINDSBURG, KANSAS

HERINGTON



TRACTORS

1968 JD 4020 dsl.
1966 AC D-17 gas
1966 JD 4020 dsl.
1965 JD 2010 gas
1964 IHC 504 gas
1964 JD 2010 gas
1962 AC D-15 gas
1962 IH 560 gas
1959 AC D-17 LP
1957 AC WD45 dsl.
1957 MM U; 1956 IHC 300
1954 JD 60; 1952 G
1964 JD 14T baler
1960 JD 214 baler
1959 14T baler
1956 NH 66 twine baler
JD 890 rake
JD No. 5 mower
Farmhand stacker
JD 4-row frt.-mtd. cult., like new
JD 2-row pull curler
JD F145 semi-mtd. 414 plow
JD F145 4-16 plow
JD F145 5-14 plow
MH 6' offset disc
JD 14' frt. mt. C.C. cult.
1958 JD 45 combine
Straw chopper for JD 55 combine

Lots of used plows, spring-tooth harrows, disc harrows & grain drills.

SEE US FOR NEW

Crust Buster Harrows
Grain-O-Vator and Blair Feed Wagons
Blair manure spreader
Danuser post hole digger
G-B loaders
Schafer disks

Tri-County Sales

George Munkres
Phone Collect
BL 8-2249 or BL 8-2991
HERINGTON, KANSAS

DIESEL TRACTORS

1965 4020 JD diesel, power shift, wide axle & wts.
1966 3020 JD diesel, wide axle, front & rear wts.
1965 3020 JD diesel row crop
1969 3020 JD diesel demo.
656 IHC gas, very clean, low hours
1963 4010 JD diesel, overhauled

MACHINERY

No. 9 JD mower with 7' bar
No. 5 JD mower with 7' bar
Ford side arm loader
JD 810 3 btm. plow, 3 pt.
24T JD baler; 14T JD baler
Ferguson mower
Ford 3 pt. disk harrow
IHC Model H tractor
JD Model B tractor
Case 3 btm. 3 pt. plow
Case hyd. loader
Case wheel disk
JD F120 3 btm. plow
No. 6 JD field cutter
No. 34 JD cutter, two row
Model B JD 16-8 drill, overhauled
Oliver 3-16 plow
Model A JD
Papec 114 feed wagon with rear delivery
Calhoun feed wagon with tandem axle

W W Smith & Sons



420 5th
ME 2-3148
CLAY CENTER, KS.

Gas & Diesel Shop Service

MOST up-to-date service shop in our area

Complete diesel testing equipment to take care of the majority of tractors.

Boring bars, line boring machines, welding, electrical, acetylene.

Valve equipment, rod alignment tools.

Competent factory trained personnel — in hydraulics, diesel, electrical and general mechanical work.

BOWMAN

Phone OE 8-4103
Farm Impl. & Truck Co.
240 East Eighth
JUNCTION CITY, KANS.

NEW EQUIPMENT ON HAND

New Idea 402 5 bar rakes
Krause discs
Krause chisels
Bush Hog rotary cutters
Cattle oiler
Ford Subsoiler
Ford 101 3-14 plow with sealed bearing coulters

USED EQUIPMENT

Model 40 Oliver 12', SP combine
bine, very good
Folding spike tooth harrow
4 section 3 pt.
IHC 2 point 10' disc
MM wheel disc
2 3-14 Ford plows
1 2-14 Ford plow

USED TRACTORS

961 Ford tractor, 5 spd., live PTO
971 Ford tractor, independent live PTO
600 Ford tractor, 4 spd., power wheels, aux. valve, 2 way hoses & couplers
TO 30 Ferguson tractor
TO 20 Ferguson tractor with Davis loader, bucket & blade

D & D Farm Eqpt.

Phone ME 2-5212
CLAY CENTER, KANS.

FOR SALE USED HAY TOOLS

NH 275 wire baler
NH 268 twine baler
IHC No. 47 wire baler
IHC No. 55 wire baler
AC round baler
NH 905 windrower
14' auger, Ford motor
Hesston windrower
Cunningham hay conditioner
Several used rakes
Used 3 pt. Massey mower
One new No. 1000 bale wagon, NH
We have a large selection of used Krause, IHC & JD wheel discs, new Krause wheel discs, and chisels
Crustbuster springtooth harrows — All sizes
Used Parker springtooth 22' 27' Moundridge springtooth
18' Kent springtooth
Several 3 pt. JD's



Gould's, Inc.

Phone 243-2609
CONCORDIA, KS.

TRACTORS

1964 4020 dsl., wide axle
1964 3020 dsl., wide axle
1967 Series IV D17 AC
1965 706 IH dsl., overhauled
1962 3010 gas, new sleeves
1961 3010 dsl., new sleeves
1961 560 IH dsl., low hours
1960 JD 630 3 pt.
1955 JD 60, power steering
1953 Super M IH, cyl. control
1949 A JD, Powertrol
1952 A JD, ready

HAY TOOLS

4 14T JD PTO balers
9' No. 37 JD mower
896A JD semi-integral rake
2 No. 5 JD mowers
8 4 bar used rakes

MISCELLANEOUS

5x14 JD 3 point plow
3x16 Ford plow
1965 No. 35A Papec 2 row cutter
1962 No. 62 Papec cutter with rowcrop & pickup
AC belt table blower with 9' pipe
16' No. F931 JD springtooth
28' Parker wheel harrow
32' Crustbuster springtooth

Washington Impl. Co.



EA 5-2301

WASHINGTON, KANS.

FOR SALE — Allis Chalmers 190 gas, wide front end, 3 valve hydraulic, 460 hours, like new; 1954 WD 45, wide front end, new tires, also 3 bottom mounted plow and 2 row cultivator. Priced to sell. Gary Schultz, Virginia, Nebr., Phone 688-3357. x21

USED BELTING, approx. 300 ft., 10" width, 5 ply heavy rubber. 50c per foot. Farmers Cooperative, Manhattan, Ks. x20

1966 IHC 403 COMBINE for sale; 14', with cab. Always shedded. Looks and runs like new. Ed Reimer, Goessel, Kans., phone 316 367-2373. SB23



COMBINES

1967 JD 95 13-ft. pickup reel w/ cab
1961 JD 45 Hi-Lo, 10-ft. pickup reel w/ cab
1957 JD 45 10-ft., a good one

BALERS

1963 JD 24T
1962 IHC 46T
1958 JD 14T
1958 IHC 45T

RAKES

MH 6-bar, 3-pt.
Omaha 5 bar 3-pt.
AC 5 bar pull type, 1968
JD 4 bar, low wheel, rubber
JD 4 bar Hi-wheel, rubber
MH 4 bar Hi-wheel, rubber
IHC 4 bar on steel

Also Several Others

MOWERS

1963 JD No. 8 semi-mtd.
No. 5 JD QT
No. 27 IHC

Also Several Others

JD 4-row T4 cult. for New Generation tractor
JD 40 cult. of most 2 cyl. tractors

Todd Tractor Co., Inc.

Junction Hwys. 36 & 63
Store Phone DE 6-2138
SENECA, KANSAS

SEE THESE AT GLASCO

4020 wide frt., 3-pt., new tires; 4010 std., 1959, 630 JD and 1951 IH "H" tractors
1957 JD 14-ft. 55, field ready, cut this season, motor reconditioned, starts with 6V battery. Straw chopper for 1965 55 combine
New 640 rakes, 24T and 24WS balers, 480 mower conditioner, used 14T and 24T baler
New 5B 16" F145, No. 55 3B 14" and 16"
Used 4B 16" F145 3B 14" and 16" plows
New RL4 JD; Used 4-row Ford 3-pt. and 2-row Case weedeers; drag and 3-pt springtooth harrows; new 12'6" and 11'2" RWA
Used AW 13'10" JD disk harrow
New 16-8 and 16-10 and used 16-8, 16-10, 20-8 drills
IH 4 bar rake w/ high rubber tires
Farrar reconditioned variable speed, Farrar sickle drive, M & W dual wheels, 18-4-34 w/ or w/out tires
1948, 49 and 53 combines, salvaged for parts
Tractor and automotive tires, batteries

JOHN DEERE PARTS AND SERVICE

Wolf Impl. Co.

Phone 568-2349
GLASCO, KANS.

COME TO BELOIT FOR USED MACHINERY

1952 JD R dsl.
1954 JD 70 gas RC, Roll-matic
1953 IHC W9 gas, live hyd.
1952 MH 55 dsl., excellent
1952 LA Case, gas
1960 JD 830 dsl., elec. start
1965 JD 3020 LP gas, 3 pt., 900 hours
1966 JD 4020 dsl., power shift, 3 pt.
1967 JD 4020 dsl., p-shift, 3 pt.
1968 JD 3020 dsl. RC, new

MACHINERY

14' Flex-King V-plow
14' JD BW disc
2 row IHC 2 pt. cultivator
1967 JD 24T baler
1963 JD 14T baler
2 used side rakes
4 row JD No. 802 RM lister
No. 6 JD 1 row cutter
No. 32 Papec 1 row cutter
2 row Gehl cutter
4 & 5 sec. pull 3 & 2 pt. carriers & springtooths
12' MM oneway
DR168 JD drill with fert.
New JD DF208C variable box drill

For Dependable Equipment "You Can Depend On Us"

Blanding Impl. Co.



BELOIT, KANS.
PE 8-3066

TRACTORS

1967 Case 830 3-pt., wide frt.
3 Model A John Deere's, your choice @ \$450
1966 JD 3020
John Deere B; 2 JD 60 3 pt.
IH Farmall M
1962 Oliver 550

COMBINES

1955 141 IH combine
M&W Trash King for most plows
IH 101, 12'
2 1959 MF 82 combines with cab, 14'
JD 45 combine
1959 JD 55 combine

USED MACHINERY

2 JD AW disks, 12'
2 year old Case disc, 11 ft.
Monitor
Oliver wheel disk 10'
2 row JD rotary moldboard lister, 3 pt., with fert.
4 row monitor
225 Amp Forney welder \$99.80
We Are Forney Welding Equipment Dealers

Peschel Bros.



NEW LOCATION
400 Center
562-2377
MARYSVILLE, KANS.

BARGAINS AT McPHERSON, KANSAS NEW FORD TRACTORS

Model 3000 gas LPTO .. \$3595
Model 4000 gas IPTO .. \$3850
Model 5000 D Selecto .. \$5195
Model 8000 diesel \$7795

USED TRACTOR BARGAINS

1968 Ford 2110 LCG ... \$2950
1967 Ford 4000 Selecto .. \$3295
1966 Ford 4000 gas \$2950
1965 Ford 2000 Selecto .. \$2150
1965 Ford 3000 gas \$2450
1963 Ford 5000 diesel ... \$2150
1962 Ford 5000 diesel .. \$1875
1961 871 diesel \$1875
1961 Ford 881 gas \$2175
1960 Fordson diesel \$1375
1960 Ford 981 gas \$1275
1959 Ford 841 diesel \$1750
1959 Ford 971 diesel \$1895
1959 Ford 881 diesel \$1975
1957 Ford 960 LP \$1750
1954 Fordson diesel \$675
1951 Ford 8N \$575
1951 Case Model DC \$275
1950 Ford 8N \$575
1952 M&M R w/ loader .. \$375
1948 JD D St&Lts \$575
1942 IHC W9 gas \$875
1948 IHC M diesel \$495
1948 Massey 30 \$275

USED BALERS

1967 IHC 47 PTO twine \$1375
1959 Ford 250 PTO twine \$475
1957 JD 14T PTO twine .. \$475
1956 NH 66 PTO twine .. \$375
1956 IHC 45 w/ motor .. \$475
1956 IHC 45 PTO twine .. \$175
1967 NH 818SP cutter .. \$5250
1965 Ford 612 cutter \$850
1959 IHC 36 cutter \$275
1954 Allis cutter \$275
1953 Papec cutter \$275

McPherson Tractor Co.

TRACTORS
EQUIPMENT
Phone 316
241-2900
MCPHERSON, KANS.

USED TRACTORS

1955 Ford 850 with loader
1959 JD 630
1964 JD 3020, wide front
1961 3010 dsl., wide front
1961 JD 4010 D
1959 JD 730 dsl., WFE
1948 JD A
1955 JD 70 gas, PS

MISCELLANEOUS

JD 4-sec. rotary hoe, 3 pt.
JD 4x14 mounted plow
JD RW disk, 13'2" AFB
IH No. 37 disk, 12'6" WIB
1965 Shaffer 14' heavy duty wheel disk
2 JD 3x14 No. 55 plows
JD 14T baler, real good
JD 1010 chuckwagon, nice
Interest Waivers On All New & Used Combines Until Dec. 1, 1969

COMBINES

1961 JD No. 95 16'

Belleville Impl.



Ph. JA 7-2261
Norman V. Hanshaw

USED MACHINERY AT WAKEFIELD

We have several pieces of new IH equipment which we bought before the price increase. Tractors, combines, and other machines. We're selling these at the old, lower prices.

1966 F706 diesel
1964 IH 806 diesel
1959 Ford 941D
1959 Farmall 460 gas with wide front end
1959 Farmall 340 gas
1957 Farmall 350 gas
1952 IHWD9; 47 MD
1950 WD Allis; JD G & A
1947 John Deere A with loader
Farmall M and MD

COMBINES

IH 303 combines w/ cab
M-M 14' SP combine
Ford 611 SP combine, 12'
1957 MH 60, 1954 AC 60 with motor
IH No. 22 101, corn head
Allis Chalmers field cutter
1967 IH 550 field cutter
1963 IH 50 field cutter

BALERS & MOWERS

1960 Ford 250T baler
IH No. 46 twine
Ferguson 3 pt. mower
JD 3 pt. mower, No. 9

OTHER MACHINERY

Kewanee hay & grain elevator with traveling feed table
IH 250 2 row with rear section
IH 455 4 row front mt. cult.
John Deere 5 sec. springtooth 3 pt. springtooth carrier

DISCS & PLOWS

JD 4-16 pull type plow
IH 37 wheel disc, 10'9"
IH 37 wheel disc, 14'
IH fast hitch disc
IH 37 12' wheel disc
Krause 14' wheel disc

Also see us for:
Farm Hand Farm Equipment
Lilliston Rolling Cultivators and Rolling Cutters
Hours: 8:00 a.m. - 6:00 p.m.
Emergency Parts Ph. HO 1-5838 or HO 1-5811.



AULD

CHEVROLET
HO 1-5414
WAKEFIELD

USED MACHINERY

1966 Case 1031 diesel w/ cab fully equipped, 1000 hours
1967 Case 190 lawn tractor w/ mower
1963 MF 65 Dieselmatic, fully equipped
1962 Oliver 1800 LP gas, fully equipped
1961 IH B275 diesel, fully equipped
1959 John Deere 830 diesel, fully equipped
1958 JD 720 gas, fully equipped
1958 Case 800 B diesel, fully equipped
1957 JD 720 diesel, fully equipped
John Deere 850 16-ft. oneway, like new
1966 Case 6x16 semi-mounted plow
Ezee Flo No. 111 Spin Spread er on 20" tires
1967 John Deere MK 14-ft. offset disc harrow
IH 4-row pull curler
Gehl mower bar
Kewanee 17ft. folding tandem disk

Lott Impl., Inc.



EX 2-3110

MINNEAPOLIS, KANS.

FOR SALE — John Deere 24 WS baler heads, rebuilt Ford 3-point rake. Both \$1000. Hopedale, Kans. x21

FOR SALE — 1951 IHC 14 125SP combine. Shedded, good tires, concaves and Ausherman cylinder bars in excellent condition. Kenneth Shank, Rt. 2, Abilene, Phone Navarre 3800. SB23

DELIVERY IN Kansas: good 1959 A Baldwin combine, 14' with cab and duals. \$2100. Lawrence Sturgeon, Helena, Okla., phone 345-5231.

FOR SALE — 1 pair 23-1/2" rice tires & wheels \$400. 1 pair rice tracks \$200. Richardson Machinery, Route 2, Lawrence, Kansas 66044. Ph. 913 842-2773. SB23

10' HUME REEL off IHC for sale. Reasonable. Phone Woodbine, Kans., 257-3291. SB23

NERE
ELD
ces of new
we bought
ease. Trac
other ma
these at
with wide
as
G & A
with loader
S
/ cab
12'
AC 60 with
lead
cutter
er
ter
WERS
er
9
NERE
in elevator
table
ear section
mt. cult.
ringtooth
rrier
OWS
low
0'9"
4'
Equipment
ultivators
tters
6:00 p.m.
HO 1-562
ULD
ROLET
1-5414
EFIELD
NERE
el w/ cab
0 hours
tractor w/
matic, fully
gas, fully
fully equip
diesel, full
y equipped
iesel, fully
fully equip
ft. oneway
-mounted
pin Spread
K 14-ft. off
er
ng tandem
Inc.
2-3110
KANS.
Deere 21
ebuilt Ford
1000. Hog
Kans. x2
IHC 14
dded, good
Ausherman
cellent con
nk, Rt. 2
arre 3903
SEB
sas: good
mbine, 11
\$2100. L
kla., pho
SEB
ir 23.1-26
\$400. 1 pa
chardson
Lawrence
13 842-27
SEB
ff IHC 1
e. Phone
57-3291
SEB

COMBINES ON LATE TRADES

- 2 Oliver, Model 40
1 Oliver Model 35

TRACTORS & OTHER MACHINERY

Oliver 1650; Oliver 770
IH 560; JD G
Case 4-section rotary hoe
Crustbuster, 24-ft.
Oliver No. 520 baler
John Deere 7-ft. mower
JD 16' springtooth w/ carrier
JD 16' springtooth, pull type
JD 16x8 grain drill
Peerless roller mixer

PLOWS

JD 4-14; 2 AC 3-16; Oliver 3-14;
IH 3-14 3-pt.; IH 3-16

Toburen Impl. Co.



ME 2-2288

CLAY CENTER, KANS.

It's Here

See the New AC 220

LAND HANDLER

135 hp. Strong

USED TRACTORS

1963 D-17 gas, overhauled
1963 D-17, overhauled
1959 D-17, overhauled
1952 WD wide front
1950 WD; 1946 9N Ford
1969 180D Demo.
1969 190XT Demo.

PLOWS

AC 4-bottom; AC 3-bottom
Ford 3-bottom; Oliver 3-bottom
IHC 3 bottom pull type
IHC 4 bottom Fast Hitch

DISKS

JD 9-ft. & 16-ft.
IHC 14-ft.; AC offset 9-ft.

CULTIVATORS

2row AC rear mounted
4-row IHC & several other
makes

HAY EQPT.

AC Model 80T mower
John Deere No. 5; IHC V25
John Deere 896 rake
Several others:
1962 14T John Deere
1962 69 New Holland
1962 275 New Holland, wire
1968 No. 37 IHC, like new

COMBINES

Model C, 16-ft. w/ cab
Model A 12-ft. Hume reel
Model EIII w/ cab, 13-ft.
2 Model F w/ cab, 15-ft.
IN stock New Holland mow-
ers, rakes, balers.

Meinhardt Farm Eqpt.



456-2310

WAMEGO, KS.

AIRCRAFT TIRES FOR FARM USE

Aircraft pickup traction tires.
Heavy duty trailer tires. Wide
traction fronts. Flotation com-
bine rears.



Chet Alton

TIRE CO., INC.

725 N. 11th

TA 3-3767

SALINA, KANS.

COMBINES

1968 Gleaner G, 18', with cab
1966 Gleaner C, with cab, 18'
IHC 141 combine, 14'
1962 Gleaner C, 18'
1960 IHC 101 12'
1961 Case 600 combine
Case 2 row corn head
1964 AC D19 gas

TRACTORS

1959 AC D17 gas
1960 AC D14 tractor
1959 AC D17 dsl.
1959 Case 800 dsl.

Ostlund Implement



CH 3-4088

CONCORDIA

WANTED — OFFSET disc, 3-
pt. rotary mower, also Crust-
buster springtooth. Write PO
Box 54, Langdon, Kans. x20

USED TRACTORS

52 8N Ford \$650
55 TO35 Ferg. w/ new loader
..... \$1085
56 640 Ford, gas \$895
60 981 gas, SOS, narrow front
..... \$1895
58 800B Case, wide front, good
trans. \$1795
51 8N Ford w/ loader, stepup
trans. \$850
58 841 gas, 4-spd. w/ loader
..... \$2050
61 971D wide front, SOS \$1950
61 971 D wide front, SOS \$1935
58 971 D wide front, SOS \$1945
59 871 gas, SOS, w/ ind. loader
..... \$2295
58 961 Ford, gas, 5-spd., wide
front \$1950
1953 60 John Deere, new rear
rubber \$850
No. 60 Oliver w/ JD No. 5 mow-
er, good, \$150

PLOWS

2-14 Dearborn, 3-pt. \$95
2-14 Ferguson, 3-pt. \$75
3-14 Ferguson, 3-pt. \$165
4-14 3-pt. Rock Island plow \$135
3-14 pull type IHC on rubber
..... \$145
3-14 IHC 2-pt. plow \$95
2-16 JD pull type rubber . \$115
AC 2-16 snap hitch, good . \$50
Dearborn 3-16, 3-pt. Cat II plow
..... \$165
Ford 101 3-14 plow, like new
..... \$295
Ford 130 plow, 4-14 Cat II, 3-
pt., new \$695
Ford 101 plow, 3-14, Cat I, 3-pt.,
new \$495
Ford 101 plow, 3-16 Cat I, 3-pt.,
new \$515

DISCS

11-ft. MH wheel disc ... \$295
11-ft. JD wheel disc ... \$285
8½-ft. 3-pt. Ford disc, new \$450
9-ft. pull tandem w/ cyl. ... \$85

MOWERS

7-ft. Dearborn 3-pt. mower \$65
No. 5 JD mower \$140
No. 5 JD mower \$130
IHC 7-ft. semi-mounted mower
..... \$75
No. 5 JD mower \$100
501 7-ft. Ford mower \$195
6-ft. Ford side mount mower
..... \$65

BALERS

58 JD 14T PTO string .. \$650
58 MH PTO string baler \$195
58 NH 68 PTO string tie \$795
John Deere mounted cult. . \$95
3-pt. Ford spring shank cult. \$95
703 Ford front loader w/ pump
..... \$350
16-ft. Snowco bale elevator \$45
Set of arps tracks for 9N or
8N Ford \$100
12-ft. Ezee-Flo spreader . \$100
New field sprayer, 8-row booms
..... \$375
4-wheel manure spreader .. \$65
4 used Ford belt pulleys, each
..... \$25
6-ft. Imco land scraper, 3-pt.
..... \$135
6-ft. Imco new land scraper, 3-
pt. \$195

IN STOCK

NEW — Balers, rakes, 3-pt.
blades, rotary cutters, field
choppers, twine, wire, hdwe.
needs, cable rental machines, in-
dustrial.

Burns-Salisbury



East US24

PR 8-5731

MANHATTAN

IN ABILENE

Parts & Service At

501 NW 2nd 263-1627

CLOSE OUTS

New Oliver semi-mounted 565
& 566 plows, four & five base
14" or 16"
Shear pin or cushion trip
One Model 565 4 base w/ 20"
sealed bearing coulters w/
shear pin beams, close out
at \$975

USED TRACTORS

with lots of use left
1951 D Case w/ live PTO, 7 hy-
draulics \$350
1947 Case LA LP gas, only \$295
1951 IH MD rowcrop hydraulics
..... \$525
1955 M-H Model 55 hydraulics,
4 plow \$550

Wissing Motor Co.



614 S. Buckeye

CO 3-2592

ABILENE, KANS.

WICHITA



TRACTORS

65 JD 4020 std. dsl., hyd., PTO,
good rubber, power shift, low
hrs.
64 JD 4020 dsl., 3-pt., hyd., cab
64 JD 4020 LP, power shift, 3-
pt., dual hyd.
64 JD 3020 std. dsl., 3-pt., cab
62 JD 4010 dsl., 3-pt., PTO, hyd.
62 JD 4010 dsl., std., PTO, new
tires
64 MF 97 dsl., like new
65 MM 705 LP, dual hyd., PTO
58 JD 820 dsl., real clean

COMBINES

2 67 Gleaners, C-II, w/ cab
66 Gleaner C-II w/ cab
65 Gleaner C-II w/ cab
59 JD 55, 14', w/ power steer-
ing
61 JD 95 18' combine
65 JJD 95 19' combine

INDUSTRIAL

63 5010 John Deere scraper,
make an offer
66 JD 760 scraper
61 JD 1010 crawler loader

Western Impl. Co.

2256 S. West St. WH 3-4261
WICHITA, KANS.

WE RE-BEVEL KNIVES ON IH FIELD HARVESTERS

We have the grinder to re-bevel
the knives on these models of
International field harvesters:
20C, 15-16-50-55-350 and 550
If your knives need sharpening,
bring them in for prompt, ex-
pert beveling.

Schumacher's Inc.



Highway 36

EA 5-2316

WASHINGTON, KANS.

Hoerman Supply Co.

WHERE PUMPS

have been our business
FOR 25 YEARS
over 200 pumps
in stock

RENT-TRADE-REBUILD
Warehouse at Zeandale, Ks.
Phone MANHATTAN
913-776-9253



COMBINES

MF 82 SP combine, 12-ft.
MH 80 Special combine
JD 1962 95 with cab, 16-ft.
JD 1964 45 with cab, 12-ft.
JD 1966 45 12-ft. hyd. reel
JD 1968 45 12-ft. with cab

MACHINERY

JD 15-7 drill; JD 17-7 drill
9-ft. Krause wheel disk
12½ ft. JD AW disk
JD RG 430 4-row 30-inch cult.
JD 145 5-16 plow
Special price on demo JD 1020
gas tractor
Demo JD 7-16 on land plow, re-
ducible to 6 btm.

Osage Farm Eq. Co.

OSAGE CITY, KANS.

Phone LA 8-1422

USED

1966 AC 190XT with cab
1959 AC D17 with PS
1963 AC D19
1964 JD 4020 dsl., wide front
1966 Gleaner C-II, 18' platform,
with cab
1964 AC D-19
1946 JD G
Used 3 & 4 btm. snap coupler
plows
1964 AC D15, PS
1963 JD 45 with cab, power
steering, 12' platform,
14'11" Krause disk

Cuba Impl. Co.



Phone 4F 7

Cuba, Kans.

DAUER IMPLEMENT CO.

1967 International 1200B truck,
4x4, excellent condition
1960 John Deere diesel, wide
front end
1953 IH Super WD6 tractor
1961 IH I-560D tractor
1958 John Deere diesel tractor,
with roll-a-matic front end
IH No. 120, 19 disks, one way,
nearly new
IH No. 70 plow, 4-14, really new
IH No. 60 3-16 plow, nearly new



Falun

Phone 1011

Falun is located 20 miles
southwest of Salina

TRACTORS

1961 JD 2010 dsl., utility
1965 JD 3020 gas, low hours,
wide front
1954 JD 70, good shape
MH 33 tractor, new sleeves &
pistons

COMBINES

MH 80, 12 ft.

MISCELLANEOUS

JD No. 6 field cutter, used 1
season
JD 14T baler
JD No. 851 rake, recond., all
new teeth

Frankfort Impl.



913 292-4458

FRANKFORT, KANS.

WANTED TO BUY:

Late Model
wrecked or burned
tractors, combines or farm
machinery. Any make or
model. Call us last; we will
pay more.

North 81

TRACTOR & IMPL. SALVAGE
Ph. PR 2-5491 Route 1
SEDGWICK, KANSAS



Complete Line Of Behlen Steel

FARM BUILDINGS,
BINS, AUGER EQUIPMENT

Phone or write Mike Wayland at

Wayland Const. Co.

Phone EA 5-2134

Washington, Kansas 66968

USED COMBINES

1968 Gleaner G, 23-ft., very
clean
1968 Gleaner G, new 20-ft.
header, no milo or corn
1967 Gleaner C-II, 18-ft., LPG,
chopper
1955 Gleaner A, 14-ft., field
ready
1957 IH 141, 12-ft.

TRACTORS

1966 AC 190XT D, low hrs.,
clean
1965 AC 190XT D, 1600 hrs.,
new tires
1965 AC 190D., 1700 hrs., very
clean
1959 JD 730 LP, 3-pt., PS
1956 IH 300 LP, WF, fast hitch
1956 AC WD 45, WF, clean
1953 IH Super M, LP, WF
1953 AC WD 45, WF
1951 AC WD

MISCELLANEOUS

1965 Ford pickup, ½ ton, V-8,
4-spd.
AC 80R mower, 7-ft. IH semi-
mount mower; 9-ft. NH 56B
rake; NG 77G rake
14' Hume reel, LH drive
Good selection of A-C plows

Jost Implement Co.



947-3182

HILLSBORO,

KANS.

TWO ROW Head for 34-38 John
Deere field cutter. Calvin Mey-
er, Basehor, Kans. x25

Dual 75

Just received another
truckload of these loaders.
Get yours now at the old price.
\$285

TRACTORS

1965 IHC 706 LP, only 1300 hrs.
1968 JD 4020 dsl., wide front
1967 JD 4020 dsl., wide front
1965 JD 3020 diesel
1962 JD 3010 diesel
1960 JD 60 gas
1959 JD 720 diesel
TO Ferguson 20, good
1962 JD RC 2010 gas, painted
overhauled
1958 JD 720 gas
2 JD 630 tractors, 1959
1954 60 John Deere
1959 730 John Deere
IHC 1959 560 dsl.
1958 IHC 450 gas
IHC Model M
1958 MH 444, gas, power steer-
ing, 3 pt. hitch, painted, NEW
from one end to the other
2 MH 44 tractors
2 JD G; JD A; JD B

COMBINES

1962 JD 14' Model 95
1959 JD 95 with cab, 16'
1959 JD Model 55, 14'
1957 JD 12' Model 55
1955 JD 12' Model 55
1959 JD 45 with cab, 12'
1957 JD 10' Model 45
1960 IHC 101 SP 12'
1956 MH 80 SP
1958 Model 82 SP, 14'

USED WHEEL DISKS

JD 17½' fold around FWA disk,
dual wheels, good
JD 16½' BW with fold up gangs
real good
JD 14' AW good
IHC 37 10', plain bearings

SPRINGTOOTH

JD 18' 3 point
JD 12' 3 pt. springtooth

MILLER-MILLER-MILLER
These offset disks are really
selling. We've sold truckloads.
We just got in another load.

Farmers Union Hdw. & Implement



Everett Hoobler

Mgr.

Ph. 437-2913

St. Marys, Kansas

COMBINES

JD 45 Hi-Lo w/ cab, good
JD 55, good
JD 45, good; JD 45, good
JD 105, Hi-Lo, good
AC self-propelled
MH 72, good
MH 82, good

TRACTORS

JD 3010, gas, very good
JD 4020 diesel, like new
JD 4010 diesel, real good
JD 730 diesel, good
AC CA, live PTO, good
IH H with live PTO
Caterpillar D-4

SPECIAL PRICE

New JD machinery
4020 diesel, power shift, 1968
480 mower conditioner, demon-
strator

Kansas Farm Mchy.



CE 3-1374

West 24

at Goodyear

TOPEKA

Turn-Key Construction



North Central Steel

Irrigation, Inc.

P.O. Box 141 913 392-2077
MINNEAPOLIS, KANSAS

FOR SALE — Gehl No. 72 flail
chopper, excellent condition.
Delmar E. Kohlmeier, Linn, Ks.,
Phone DI 8-2254. x20

FOR SALE — 1950 G JD roll-a-
matic and hydraulic. 1966 NH
field cutter. 717 Model Phone
238-8239 Junction City. x20



Vahsholtz Impl. Co.

201 West Pacific
TA 5-4521
SALINA

COMBINES

1964 Case 600-13, good one
1956 Massey 90 Special
1952 Oliver 33

The above machines are in the field cutting wheat subject to sale. Come see them work, we want to sell.

1958 IH 101 12' with cab
1958 Cockshutt 428
1954 John Deere 55 14'
1950 John Deere 55 12'

TRACTORS

Special: One new 1968 830C, standard, special price
2 1964 Case 930 Comfort Kings
1962 Case 940 LP

We have a host of good plow tractors, all brands. We can furnish plows with any of them. Pick out an outfit and make us an offer.

We have 3 AH56 Case 5-16 plows and one 4-16, late model and Hi-clearance.

SALINA



WE NEED LATE MODEL USED TRACTORS

Before you deal check our price on new JD equipment. CALL US

TRACTORS

JD 4020 RC dsl., 3-pt., 620 hrs.
JD 4020 RC gas, 3-pt., new tires
IHC 706 RC gas, good cond.
JD 630 RC gas, 3-pt.
JD 2010 RC gas, 3-pt.
JD 60 gas; JD 70 RC dsl.
IHC 450 dsl.
JD R dsl. with PS
IHC 300 utility, 2-pt.
MM G1020 dsl. RC, 1966 model
Case 411B gas, wide front, 3-pt.
MH 44 gas, 3-pt.

GOOD SELECTION OF USED PLOWS AND SPRINGTOOTH SECTIONS

Salina Impl. Co.

601 S. Broadway TA 3-2206
SALINA, KANSAS 67401

FOR SALE — 1961 400 gal. DeLaval bulk tank. New heavy duty compressor. Excellent condition. Sam Euler, ph. 913 482-3364, Dwight, Kans. SB20

FOR SALE — 1958 335 MM tractor and rotary mower. 2 1956 55 Oliver tractors with highway sickle mowers. Richardson Machinery, Route 2, Lawrence, Kansas. 66044. Phone 913 842-2770. SB20

FOR SALE — D14 AC tractor; AC round baler; New Idea side delivery rake. All used very little. Nile Simon, Westmoreland, Ks., Phone 224-3508. Call after 5 p.m. weekdays or Sat. or Sunday. x20

1967 CASE 1030 row crop tractor, 1380 hours, 23" tires, \$5500. Waldron dozer blade included. 1967 IHC 19' 470 wing disc, 20" blades. Phone Tonganoxie, Ks., 913 VI 5-2798. x21

FOR SALE — 1 good 3 phase 30 hp., 3400 rpm electric motor with reduced voltage starter, and 13-in. Papec hammer mill with 5 B V belts drive. Will sell either. Eugene Nunemaker, Rt. 4, Lawrence, Kans., Phone 913 VI 3-4356. SB21

FOR SALE — 1953 Massey Super 90, 14-ft. New motor. Machine rebuilt recently. Now cutting. Maize guards included. 1950. Could deliver or custom cut. Elmer Schmidt, R 2, Peabody. Phone Goessel 367-2267. x20

FOR SALE — F-20 tractor, F-12 with cultivator, 3-section harrow, 2-row lister, 2 wheel trailer, 7x10 flat bed. Phone PR 6-7248, Manhattan. x20

FOR SALE — 65 MF high arch, good throughout \$1775. Arthur McClure, Simpson, Kans., ph. 913 593-2161. x22

ALLIS ROUND balers with new endless belts and overhauled from \$450 to \$525. Also several cheaper balers with good belts. Want like new McCord power corn binder. Alf Goeder, Seneca, Kans. Phone 36-2800. x23

FOR SALE — 1956 John Deere 70 RC diesel; 1954 Chev. 2-ton and hoist. Reasonable or best offer. Elmer Schmidt, R 2, Peabody. 367-2267. x20

FOR SALE — Peerless all-purpose roller mill, complete with ear corn crusher, drag-feeder & magnets, cross over discharge auger, power takeoff on wheels. Good cond. \$150. Eldred Schaefer, Bremen, Kans., phone 913 767-4926. x21

FOR SALE — 10-ft. JD heavy pull type tandem disc, also 3 bottom 14 inch Case plow on rubber. Frank Louthan, Glasco, Kans., phone 593-4121. x21

FOR SALE — 1966 Case 4-14 SR44 semi-mounted plow. Like new. Nordhus Bros., Marysville, Kans., 562-3924. x21

FOR SALE — 1951 Minneapolis Moline U, live hydraulic, good rubber. Also three point hitch for Farmall M. Ph. Topeka 272-7958. x21

REPLANTING? — DON'T tear up the whole row. John Deere surface corn planter, furrow openers, 3-point Ford hitch, milo plates. Plant only where needed, pick up and go! \$25. Dearborn-Ford lister, rolling moldboards, \$75. J. W. Brewer, Chapman, Kans. 922-6253. x21

TRACTORS — CLEAN 1964 John Deere 4020 RC, LP; 1965 Case Comfort King 930 LP, 1600 hrs.; 1961 MM G VI; 1957 1951 GB MMs; 1952 WD Allis 960 Ford with loader; 1951 Ford. Late John Deere 5x14 semi-mtd. steerable plow. 4x14 John Deere plow. Massey 4x14 mtd. plow. John Deere 14' wheel disc, excellent. Ford plows, listers, cultivators, discs. 4 row JD 3-point listed cultivator. New 5' rotary mowers, list \$385, sale \$315. New & used pickup reels. Nickel Bros., Buhler, Kans. x20

Miscellaneous

100% Vinyl Latex

WALL PAINT
Heavy Duty. Washable
2.93 per gal.

Also good selection of
Linoleum: 9x12, 12x12, 12x15

FAITH'S.

FURNITURE
East US 24 PR 8-3786
MANHATTAN, KANSAS

FOR SALE — Early harvest apples, apricots. Mrs. Bernice Henry, Randolph. Phone 944-2601, Green. x20

FOR SALE — Saw mill, complete with saw. This mill is running. Come & see it in operation. Garland Gideon, Paxico, Kans., ph. 636-8572. SB20

WANTED — Young couple desires antique dishes, furniture, firearms. Richard Davis, 1620 Leavenworth, Manhattan, Ks., JE 9-5008. x21

DON'T LET breakfast catch you without jelly made with grapes from Barton's Vineyards, Silver Lake, Kans. x21

MAG WHEELS, string bass, nice quarter horse mare. Roger or Wesley Nauwerth, 1724 S. Manhattan Ave. 913 778-3002. x22

Government Surplus

Raincoats, 2 piece rainsuits & ponchos. Tarpaulins — 18 oz. with web loops every 12 inches.

These are new and are the very best. You can't buy better.

Paperback book exchange. Buy — Sell — Trade. Bring in your books. We need them.

LLOYD'S SURPLUS SALES
St. Marys, Kansas

FOR THE ride of your life, ride a Big Horn saddle from Key Milling. Clay Center, Kans. SB TF

Pets

FOR SALE — Purebred English Pointer pups nine weeks old. Phone 767-5331. Leroy W. Hoerner, Rt. 2, Council Grove, Kans. 66846. x20

Services

CUSTOM COMBINING and hauling with one truck. Don Schurman, Emmett, Phone 535-2326. x20

Help Wanted

HELP WANTED — Man for year around general farm work. Fred Germann, Dwight, Kans., phone 238-4382, Junction City. x20

MARRIED MAN for year-round farm work. Good housing. Good equipment. Good salary for right man. Phone 913 632-5072. SB20

WANTED TO RENT

WANTED TO RENT — Farmhouse w/without land, near Manhattan, Ft. Riley. Rod Eaton, 600 North Manhattan, Manhattan, Kans., 539-3872. x20

New Responsibility Law Requirements Now In Effect

Additional requirements added to the Safety Responsibility law by the Legislature went into effect the first of this month, H. J. Ulrich, Superintendent of the Kansas Motor Vehicle Department said today.

In a report to Governor Robert B. Docking, Ulrich said, "the 1969 session of the Kansas Legislature enacted into law House Bill No. 1043, which became effective July 1, 1969. This bill provides for financial responsibility of the owner and operator of a vehicle involved in a collision on the streets and highways of the state of Kansas. Persons not covered by liability insurance at the time of an accident causing damage in excess of \$100, or personal injury, shall be required to demonstrate and thereafter maintain proof of financial responsibility for the future period of not less than three years. This is in addition to the present requirements under the Safety Responsibility Law.

"To demonstrate and thereafter maintain proof of financial responsibility may be accomplished in numerous ways: Provide the Motor Vehicle Department with proof of liability insurance coverage in the minimum amount of \$10,000 for each person; \$20,000 for each accident and \$5,000, property damage; posting cash with the Motor Vehicle Department in the amount of \$25,000; filing a bond with sufficient sureties in the amount of \$25,000.

"If the provisions of this new law are not complied with by the owner and operator of a vehicle involved in a collision without liability insurance at the time of the accident, the operator's license of the driver will be suspended and the vehicle registration of the owner will be suspended. These suspensions will continue until the law is complied with or at least the three year period of time has expired," Ulrich concluded.

NICKEL ARCADE?

NEW YORK — The penny bowed out at Coney Island's penny arcade. The last one-cent machine in the beach resort's arcade, a fortune teller, was removed from service. It will be replaced by a fortune teller that works for a nickel.

JIN FLORENCE TO MARION DISTRICT

The Kansas State Board of Education has voted to attach the former Florence school district to the Marion Unified School District, it has been announced.

Livestock Producers Benefit From Wholesome Meat Act

Anyone who eats meat has an interest in the Wholesome Meat Act. This legislation is one of the strongest steps ever taken to assure the nation of a wholesome meat supply.

But beyond the typical meat consumer there are particular groups in the marketing community which have their own special reasons for wanting to keep unfit and adulterated meat away from the dinner table. The retailer knows his establishment will lose customers should he sell unsuitable products. Volume feeders, such as restaurateurs, know they must satisfy today's discriminating and safety-conscious consumers with wholesome products.

And livestock producers, the men who grow the meat animals, have their own interest in the Wholesome Meat Act. They know that increased consumption of meat in large part hinges on the confidence which the consumer has in the wholesomeness of the nation's meat. The Wholesome Meat Act, by providing a nationally uniform inspection system, can help reinforce that confidence.

All meat sold across state lines is subject to federal inspection. The Wholesome Meat Act provides that by December 1970 meat sold within individual states will be subject to the same strict standards of inspection, processing, and labeling.

The livestock producer knows full well that occasional news stories about illness caused by impure meat strike a severe blow at his livelihood. He should also know that the Wholesome Meat Act is the best safeguard yet devised to prevent these incidents from occurring.

How does the meat inspection program assure that these proper precautions are taken? To start off, the program requires that every animal slaughtered in a federally inspected plant is examined by trained inspectors and veterinarians both before and after slaughter.

In addition, inspectors are on hand to observe the various steps from slaughter to final packaging. Processed products receive the same attention as fresh meat. The inspection program also requires that all labels be honest and informative. The end result is that the livestock producer can be sure the animal sells becomes wholesome meat fit for the dinner table.

Livestock men also know the profits suffer badly when the investment of raising a meat animal is wasted when the animal is condemned for disease.

The meat inspectors gather information on tuberculosis and other diseases, such as cysticercosis, a parasitic disease. This data in turn is useful in the prevention and control of livestock diseases. The uniform standards of the federal inspection program also assure the livestock producer that his animal will be arbitrarily condemned.

In addition, the meat inspection service supplies figures to USDA's Market News Service on a daily basis with the number and types of livestock slaughtered in all federally inspected plants. This information indicates marketing trends and help the producer find the sales outlet for his animals.

So the Wholesome Meat Act means more to the livestock producer than wholesome meat on his own dinner table. It also means wholesome meat on the nation's dinner tables, to the eventual benefit of the producer himself and meat consumers everywhere.

Will Need 2400 Census Takers

Based upon rough averages the 1970 federal census in Kansas probably will employ approximately 2,400 people to count state's estimated 2.2 million residents.

Five district census offices in Kansas have been assigned: Wichita and Kansas City for direct mail and to Salina, Emporia and Garden City for household counting.

A memorandum from Sen. Minority Leader Everett Dirksen, R-III, to Sen. James Pearson, R-Kan., outlining preliminary knowledge about the census, indicates that nearly 500 people will be employed in each of the five Kansas districts.

After Harvest Plow & Tillage Specials

We have an exceptional line of large type plow tractors at prices you can afford.

1961 MF 98 diesel with GMC diesel engine. Engine in perfect condition, tractor sharp. This is a 5 plow tractor... \$2250
1961 MM G6 on factory LP. Power steering. Sharp. 78 hp... \$2450

830 Case diesel. Engine overhauled. Priced to sell
730 RC Case diesel with new Case-o-matic. Good... \$1850
IHC 560 diesel. Wide front end. Power steering. Live shaft... \$2650
real solid

IHC 450 diesel. You may buy some cheap horsepower with this one

JD 1951 A. Solid... \$495

JD 4020 diesel. New tires. Fully equipped. Sharp

AC D15 Series IV gas with 3 point hitch, power steering and the works

JD 60 with power steering and live shaft... \$1050

PLOWS

Case 5 bottom 16". Late series... \$575

Hydraulic IHC 3x16, good... \$125

MM 5x14 plow... \$250

JD 4x14 with 3 point hitch... \$350

JD 4x14 with 3 point hitch... \$275

MISCELLANEOUS

JD 5 section pull type springtooth with cart, good... \$875

JD 5 section with 3 point hitch... \$250

JD front mounted 4 row cultivator with quick-tach... \$300

Case No. 400 4 row front mounted cultivator. Fits 730 & 830 tractors. Good... \$225

JD 2 row front mounted cultivator with quick-tach. Good... \$125

John Deere No. 594 rake... \$495

JD 12' oneway. Exceptionally good... \$1850

1965 Versatile swather with conditioner. Solid... \$485

JD 50' hay & grain elevator. Rebuilt after storm.

Fox industrial chopper with pickup and cornhead

Papec chopper with pickup and row head... \$675



Concordia Tractor Inc.
CH 3-3381 Concordia, Kans.



PEACHY CROP

The biggest peach crop for Kansas since 1935 is predicted. Here, K-State horticulturist Ronald Campbell looks over high quality peaches at the Blood Orchards near Haysville. Gerald Blood is at right.

will be up to 4 million tons next year, an annual increase of 150 percent.

4-H HORSE SHOW NEAR TALMAGE, KANS.

The fourth annual Dickinson County 4-H horse show, with contestants restricted to 4-H'ers only, will be held Sat., July 26 at the Sand Springs Saddle club arena one mile west and one-eighth south of the I-70 Talmage interchange.

Sponsored by Willowdale 4-H Club, the show will feature the usual events, with separate divisions for seniors and juniors.

Mary Chase, reporter for the Willowdale club, stated that the rain date will be Aug. 2.

Lady Marshal Prefers Blackjack

MOUND VALLEY — She's handier with her blackjack than a gun and still lacks a red flasher light for her patrol car, but Mrs. Zerita Beye figures she's enough law for this southeastern Kansas town of 510 persons.

Mrs. Beye, mother of 10 children and grandmother of 14, was hired this spring as city marshal.

"I'd never done anything like this before," she said, "but I

figured anyone who could take care of six boys and four girls was qualified."

Marshal Beye is paid \$100 a month plus 15 per cent of the fines paid by those she arrests. Traffic cases make up the bulk of her work.

"I believe the law is the law" she said. "At a stop sign all the wheels are supposed to stop rolling."

Does Mrs. Beye know how to use the .38 caliber revolver she carries in a holster on her belt?

"I know how to point it in the right direction and fire it," she asserted, "but I haven't had much chance to practice with it. It's just for emergencies."

"I'm really more comfortable with the blackjack. My reactions are quicker with it than a gun. You can ask my kids about my reactions."

but they want more for welfare. Time for the taxpayers to start kicking over the traces with this mess. Taxpayers, call on your County Commissioners to make a closer check on welfare people; also report cases which you have doubts about being in need of welfare help and let's clean up some of it at least.

It's up to the taxpayers to do it; the state is not going to do anything but call for more taxes.

E. L. S. ABILENE

ATTENDING CONFERENCE

Steve Rogers, president of the Manhattan FFA Chapter, is in Washington, D.C., attending the National FFA Leadership and Citizenship Conference. Rogers is the son of Mr. and Mrs. Clyde Rogers and his vocational agriculture instructor is Dean Prochaska.

Thief Strikes Again

Toledo, Ohio — James Cossins told police his attempt to catch a liquor-snatching burglar backfired.

Cossins said someone had been breaking into his apartment and drinking his whiskey.

He rigged a camera to get a picture of the culprit when his apartment door was opened.

He later found the burglar had struck again, and taken the camera too.

French Meat Eating Aids U.S. Farmers

The people of France are eating more meat, a fact from which U.S. farmers hope to benefit either directly or indirectly. A direct benefit would be the sale of more feed and soybean products to France. On the other hand, if France should use

Vatican Buys American

A rash of reports has circulated in Rome that the Vatican is selling its vast holdings of Italian stocks to American companies. A Vatican spokesman said he had been instructed not to comment on the reports.

The Vatican reportedly has had contacts with American financial interests negotiating to sell its holdings in Societa Generale Immobiliare of Rome, Italy's largest real estate company.

This would mark the start of a major operation by the Vatican to get rid of its Italian stocks and buy investments abroad, according to the reports.

The reports appeared in Rome's right wing weekly *Lo Specchio* and in several daily newspapers.

The unloading of Italian stocks might be a move by the Vatican to avoid paying the equivalent of 2 million dollars a year in Italian taxes on its dividend earnings.

For years the Vatican was exempted from taxation on its Italian stock holdings. In 1962 the Italian government revived an old tax on dividend earnings, but the Vatican remained exempt until last year.

At that time the legislature rejected an interpretation that the 1929 Italian-Vatican Concordat exempted the Vatican. As a result the Vatican now is being charged with current taxes and arrears payments back to 1963.

- 25" 5 hp riding mowers \$249.50
- 32" 6 HP riding 2 speed mowers \$299.50
- 20" 3 HP mower \$36.50
- 15,000 watt PTO alternator \$595
- 2400 watt PTO alternator \$139.50
- 4000 watt alternator with 3 HP gas engine \$129.50
- Presote base outside white paint \$3.05 gal.
- Bright red barn paint \$2.84 gal.
- Brilliant red barn paint \$4.32 gal.
- Most all colors of implement paints \$5.20 gal., \$1.55 qt.
- Acrylic latex exterior house paint, white or custom colors \$5.20 gal.
- Interior dripless latex wall paint, white or colors \$3.95 gal.

BLUESTEM
FARM-RANCH
SUPPLY
Emporia

Post Hwy. US 59

— Demonstrators — BARGAINS — OVERSTOCK!!

John Deere 2510 Tractor, diesel, fully equipped, wide front axle, remote cylinder, weights, 15x38 6 ply tires, 3-pt. hitch **\$1500** SAVE

John Deere 650 3-pt. hitch side delivery rake, 5 bar on rubber caster wheels **\$167** SAVE

John Deere No. 100 Chisel Plow, 10', with 2" flat spring standards, the answer to late spring work **\$125** SAVE

John Deere 640 Side Delivery Rake, 5 bar, used tires **\$149** SAVE

John Deere F145H 4-bottom, 14" steerable plow, 20" coulters, trash boards, used tire & tube **\$300** SAVE

John Deere 12' HD 336 pull type spring tooth harrows **\$60** SAVE

NEW 1969 1/4 Ton HD leaf rear springs, heavy front suspension, 6 cylinder 292 engine, 4-spd., HD trans., 5 750x16 6 ply truck tires, gauges, RD rear bumper, dark blue color **\$508** SAVE

1961 GMC Model 4000, 2-spd. axle, good tires, 15' Knapheide grain bed, grain sides, good mechanically, a good harvest truck **\$2295**

1968 GMC Ton Truck, dual wheels, V-8 engine, radio, low mileage, good rubber, spare tire, slick **\$2195**

1963 GMC 5000 Truck, 2 speed, 18,500 rear axle, 7000 lb. front axle, 10-ft. Anthony dump bed, 900x20 rubber, very good **\$2795**

1967 Chevrolet 1/4 ton V-8, 4 speed, HD wheels & tires, overloads, radio & HD bumper, good .. **\$1695**

MACHINERY

1963 Model 40 John Deere Hi-Low Combine, wind damaged, wrecking for parts.

1961 New Holland wire tie Super Hayliner baler, bale chute wagon hitch. Lots of good baling . **\$995**

1956 John Deere 14T Baler, twine tie, hitch & bale chute **\$695**

John Deere 4-14 pull plow, Model 555H **\$295**

John Deere 4-16 3-pt. hitch plow **\$195**

John Deere 12' spring tooth harrow **\$150**

IHC 12' spring tooth harrow **\$150**

JOE BOWMAN Call Collect CE 8-4103 BUD ANDERES

BOWMAN'S

GMC TRUCKS — JOHN DEERE

Your Manhattan — Junction City Area John Deere Dealer

Junction City

MOON SHOT CLOSE-OUTS

Farm Equipment Sale on Many Items
Below Cost Due To Poor Harvest, D.C., etc.

20-ft. Headers, selling at cost or below, cab **\$10,070.28**
Look this over carefully. The biggest combine in the field.

New Case 5-16 plows, high clearance, the very latest A series. Not old stock or shop worn. Buy these below dealer cost **\$899**
4 bottom 16" wheel plow **\$748**
PACKAGE PRICE

NEW Allis Chalmers 4-16 High Clearance plow, gauge wheels, included **\$549**

1969 New Holland Swather, 9-ft. with hay-conditioner. This unit like new **\$1695**

If too High, MAKE OFFER

Buy of the Week: New 14-ft. Schafer 14-ft. offset wheel disc. 22" blades. Weights 5000 lbs. Lists at \$1795 F.O.B. We will take on Moon Wednesday **\$1495**

New 14-ft. Schafer Wheel Disc, 20" blades, lists \$1275. Buy this week **\$995**

One New 950 Case 14-ft. Swather Canvas machine. Must Be Sold This Week. No Reasonable Offer Refused.

NEW Owatonna 14-ft. Swather, canvas machine No. 35, must sell this Week. MAKE OFFER

NEW Mordridge 18-ft. wheel carrier springtooth, Soilbuster tool. List \$695. Buy for a lot less this week — We will sell you any size on a knocked down price, at a figure you won't believe

We Have One Set of DU-ALL Hay handling Equipment. Must SELL at Any Price. This Week
WILL SELL WAY BELOW COST.

We Have One 932 Case Tractor To Be Sold At List Price If You Will Pay It, If Not We Will Take Less & Throw In A New 16-ft. Boat, 50 hp. motor & all the Gear, Trailer, etc. Around \$2000 in Free Merchandise.

1 Used 66 Model 1150 Case Swather 14-ft., Auger machine, water cooled engine, hay conditioner. Priced at **\$2850**

1967 Model 930 Case row tractor, used 1200 hrs. **\$5450**
1966 Model Case 830 Comfort King diesel, low hrs. **\$4850**
We Have 15 or 20 4-5 & 6 bottom plows we must sell this week. Try us on these — ALL NEW.

In Spite of What the Tax Assessors Say, We Still Have Self-Propelled Combines For Sale. For \$299; \$399; \$499; \$599; \$699; \$799; etc.

We Still Have a Few Allis Roto Balers Left.

1 Especially Good One Hasn't Been Used But Twice in The

Past Several Years **\$899**

2 Case 135 wire tie balers **\$699**

1 Case 200 twine tie baler **\$799**

WE STILL HAVE 25 OR MORE USED TRACTORS IN STOCK. MANY OF THEM NOT AS LATE AS WE WOULD LIKE. BUT WE ARE STILL TRYING TO TRADE EVERY DAY.

1 1950 Used Ford, like new, hasn't been used for 6 years **\$595**
WE WILL DELIVER WHEREVER POSSIBLE. A WIDE LOAD IS EASIER TO HAUL THAN A HEAVY LOAD DUE TO HARRASSMENT BY THE STATE HIGHWAY PATROL.

LONGHOFFER SUPPLY

ALLIS CHALMERS AND CASE

Marion, Kans.

EV 2-2620

WE'LL BE OPEN ALL DAY WEDNESDAY.

K-State Professors Collaborate On Book Concerning Agrarianism

MANHATTAN — Two Kansas State University professors have collaborated on a book examining agrarianism and its persistence in a changing society.

"The Agrarian Transition in America," by Dr. Louis H. Douglas, professor of political science, and Dr. Wayne C. Rohrer, professor of sociology, deals with the small farmer and the agrarian "myth" of individualism.

The book presents three tenets of agrarian ideology: The farmer is independent; agriculture is the nation's basic industry; farmers follow a sanctified calling.

Both professors served for several years on an area development committee concerned with urban and rural development and composed of political scientists, economists and sociologists.

They realized that agrarianism persists despite the decline of the small farmer and increasing rural poverty. "Nothing was being done for the non-commercial farmers," Rohrer said.

The authors suggest, "what hadn't been said until 1967, that

something must be done about rural poverty."

The political scientist and sociologist spent two years researching and writing the book. In one area of research, they reviewed the Congressional Record for one legislative session and discovered seven bills introduced to strengthen the family farm. "Everyone claims rural ties," Dr. Douglas said.

There is a loyalty to the "sanctified calling" of farming — and to the "agrarian myth" as the authors see it — the rightness of agricultural individualism persisting despite efforts to bring farmers into political and economic organizations for their own good.

As an example of the agrarian spirit, they cite the intensity of feeling about legislative reapportionment following the Supreme Court decision in 1962.

The two men summarize the book's intent: "Our hope is that this work will become a part of the social science fund of knowledge and that the total fund will be used by busy legislators,

agency administrators and social researchers. In our view, the clarification for social circumstances is fundamental to contemporary decision-making."

Red Circle Auction July 18, 19

July 18 and 19 were officially announced as the dates for the 18th Annual Red Circle Auction by Mr. John J. Vanier, president of the sponsoring Gooch's Best Feeds and Food Products Companies.

Going on the auction block at this year's auction will be over 100 head of top quality livestock plus 10 electric sewing machines. Included in the livestock offering are registered CK Hereford heifers, registered Duroc and Hampshire gilts. Registered yearling Quarter Horse colts, steer calves, Holstein heifers and ewe lambs. All the bidding and buying at this unique "no-money" youth auction is done with the Red Circle Stamps that youngsters save from Gooch's Best Feeds and Food Products.

Headlining the July 18 activities will be the Achievement Awards Event where last year's successful bidders will vie for 39 cash awards totaling \$565 and the Grand Achievement Award of the \$300 Gooch Scholarship. Concluding Friday's activities will be the Individual Talent and 4-H Club Square Dancing Contest.

The Gooch Red Circle Auction is held at the permanent auction grounds located on the CK Ranch near Brookville.

AUCTION

Having sold the farm and quitting farming I will sell at public auction on the farm located 1/2 mile north of the east edge of Clay Center or just edge of high school.

Thurs., JULY 24

Starts 1:00 p.m.

Farm Machinery

1948 Oliver 70 tractor, starter, lights, power lift, fair rubber, row crop, good
Oliver 2-row mounted cultivator, good
Oliver 16x8 grain drill with press
IHC 8-ft. duckfoot on steel with power lift, good
IHC 24-ft. drag with 2 eveners
IHC 5-ft. mower with tractor hitch
IHC 2-row pull type lister
Case 2x16 pull type plow on steel
Old 9-ft. tandem disc
Old 2-row weeder, with tractor hitch
IHC 10-ft. dump rake
Steel road drag
4-in. 11-ft. grain auger, with good electric motor
Walking plow; Model T trailer with bed; chicken feeders & waterers; 150 gal. gas barrel; other 50 gal. barrels; forge; vise; drill; saws; hammers; diggers;
Bench grinder, with electric motor; shovels; hand tools; garden tools and misc. small items used on the farm.

HOUSEHOLD GOODS

Tappan 38-in. gas range
Frigidaire 8-ft. refrigerator
2 propane bottles; wood lawn furniture; step ladder; dresser; metal bed and springs; antique rocker; treadle type sewing machine; copper boiler; porch swing;
Some dishes and odds and ends of household items.

RUSSELL KLEIN

Owner
Clerk: Peoples National Bank, Clay Center.
Aucts: Foster Kretz Auction Service, Clay Center. Phone WA 6-4422, Morganville.

May Soon Use Pneumatic Conveyors To Feed Livestock

Farmers in the near future may feed their cattle silage that is blown to the feeder on a stream of air.

This is the prospect based on tests at the University of Wisconsin and reported at the American Society of Agricultural Engineers annual meeting.

R. R. Wolfe, University of Wisconsin agricultural engineer, described a pneumatic conveyor that will transport corn silage and haylage at capacities up to 30 tons per hour.

Corn silage used in the tests was 69 percent moisture and the grass silage was at 52 percent moisture. Pneumatic conveying was studied using four-inch, six-inch and nine-inch tube diameters.

Wolfe found that an air velocity of 5000 feet per minute needed to effectively move

material in any of the tube. The silage is accelerated to velocity within 14 feet of the point where it is fed into the tube.

Using the data collected in experiment, the engineers have devised a mathematical formula to determine capacities and other requirements for conveying silage over various distances through different sized tubes.

The idea of transporting materials on a jet of air is well developed in many industrial areas but it has been used very little in agriculture because of the power requirement and lack of design information.

AUCTION SALE

Monday
JULY 21

Sale Starts 9:30 a.m.

Noon Stop For Lunch

Household Goods And Antiques

Having sold my home and leaving Clay Center, I will sell at public auction the following household, antique and collector's items at the home located 1015 5th St., in Clay Center, Kans.

Cane bottom chair, antique; 1 wicker rocker; 1 wicker straight chair; 1 white chair; 1 new high chair; 1 wicker flower stand; 1 desk & chair, mahogany;

Oak dresser; 2 cedar chests; 1 wheel barrow; 2 sets of crutches; garden tools; 1 barrel chair; 1 piano stool, satin, covered;

Antique pipe; 1 white chest of drawers; 1 hand carved desk; 1 pie cupboard; 1 dressing table with plate glass top; Commode, marble top; 1 wash bowl and pitcher with soap dish, wild rose pattern; 9x12 braided rug; Walnut chest of drawers, marble top, hundred years old Hand carved desk, antique & chair

German silver salt & pepper; 1 silver relish plate; 1 pewter plate; 1 silver tea set with tray; 1 divided china salad dish, flowered; 1 Italian relish tray, 5 sections; 1 antique honey holder with cover, glass; 1 antique glass preserve dish;

Flowered & gold lamp, cream colored; 1 floor lamp; 1 Ironstone Cyprus coffee pot; 2 colored bud vases with handles; 1 antique silver tea pot, small; 1 pair glass vases;

4 antique glass vases; 2 etched bud vases; 1 glass pitcher, small; 1 pink glass peach pickle dish; 1 pink plate, open work; 1 etched berry bowl; 8 round glass dishes; 1 small pickle dish; 1 glass dog; pair candle holders with prisms green;

Austrian pink vase; 1 China vase; 1 lustered vase, green; 4 small (state) plates; 1 hand painted plate, small; 1 small English plate; 1 glass bowl, cream; 1 glass bowl, green; 1 etched jelly server; 1 green glass vase; 1 milk glass flower container, white; 2 blue China vases; 1 glass vase; 6 flower containers; 1 jardiniere;

Glass plate with silver trim; 9 frosted glass salad plates; 11 etched salad plates; 2 refrigerator dishes; 3 pyrex dishes;

1 brass scoop; 1 nut grinder; 1 electric coffee pot maker & tray; 1 silver crumb tray; 1

electric chafing dish; 1 waffle iron; 1 cake cover; 1 glass stand for water pitcher;

Mahogany clock, table or shelf; 1 antique needle point chair; 1 marble top table; 1 Haviland set of dishes, flowered;

2 Haviland cake plates with open handles to match above 4 antique colored water glasses

Glass water set, pitcher & six glasses
Cut glass pitcher & 6 glasses

Cut glass celery tray; 1 cut glass nappe; 1 cut glass cream pitcher; 1 cut glass relish plate; 6 cut glass salt dishes;

5 antique glass vases; 6 antique wine glasses; 3 jiggers; 1 glass cigarette holder; 1 antique vinegar cruet; 1 butter top to: 1 antique cherry design butter dish; 1 berry bowl with 3 sauce dishes; 1 amber glass chop plate; 1 glass design chop plate; 4 sherbets, etched;

2 silver cake plates; 1 cake plate with handle; 1 silver basket with handles; 1 top silver butter dish; 1 antique silver butter dish;

1847 Roger Bros. silver vint. age pattern
Jardiniere; 1 glass bowl rose container; 1 flower container with bird white; 2 aluminum angel food pans; 2 bed pans;

1 small glass cock; 7 apothecary jars; 1 2-quart green colored jars; 3 quart jars, 1 blue, 2 clear; 2 clear glass top jars; 6 iron brass trivets; 1 brass wash board; 1 vegetable container; candles; 2 plant stands; 1 hose reel; garden hose; step ladder; aluminum gem pans;

7 egg cups, china; 1 salad mold; 1 step on garbage can; 1 12-cup aluminum dripolater; 1 8-cup aluminum dripolater; 1 granite coffee pot, picnic; 6 mahogany dining chairs; 1 needle point rocker; 1 pine kitchen cabinet; 1 mahogany clock; Hoover sweeper; floor polisher, electric; ironing board; shop built tool cabinet; 2 trunks, large & small;

Odds & ends of antiques & collector's items too numerous to mention.

MRS. FRED SCHRADER, Owner

Aucts: Foster Kretz Auction Service, Clay Center, Kans., Phone WA 6-4422, Morganville.
Clerk: Peoples National Bank, Clay Center, Kans.

Auctioneers: Carl & Wm. Schnell Karl Harshman, Clerk
Citizens Bank, Abilene, Cashier

G&G Area Farmers Use Ladybugs To Fight Off The Greenbugs

JAMESTOWN — When greenbugs invaded the milo fields on Glen Elder and Wilson Game Management Areas near here, Donald Dick, north-central regional game manager for the Kansas Forestry, Fish and Game Commission, began casting about for ideas to obtain adequate control of the pests without resorting to chemical pesticides.

While visiting with Bob Goodheart of Bunker Hill, the game manager mentioned the ladybug as being a natural enemy of the greenbug. As the conversation continued, Dick and Goodheart decided it was worth investigating provided enough farmers could be interested in the project and a source of supply for

ladybugs could be discovered.

Since the game management lands controlled by the Commission are farmed on a share-crop basis by local farmers, they were the first to be contacted and almost to a man agreed to share the costs of obtaining the ladybugs. The source of supply was not so easy. After two days of extensive inquiry, the name and address of a California bug farm was located and an order was placed for the first shipment.

A gallon of the black and red beetles numbers about 75,000 and is adequate to treat from 15 to 30 acres of milo, depending on how heavily it is infested. It is estimated that the average ladybug will eat 40 or more greenbugs per day.

The first release consisted of 15 gallons of ladybugs and they were distributed along the field borders of the milo acreage on the game management areas. Apparently, the beetles are best released at night and in relatively thick vegetation. Release directly into the milo is not recommended unless it has already grown to a height of six inches or more to provide an adequate hiding place for the predator bugs.

The news spread fast. There was apparent success with the first release and more farmers became interested. To date, approximately 12,000 acres of milo have been treated with the introduction of 22,500,000 ladybugs in north-central Kansas, both on state and private lands. The Wilson Game Management Area has received 5 gallons while 20 gallons of the beetles have been placed on Glen Elder Game Management Area and most farmers agree that the back of the greenbug infestation has been broken.

When ordered in quantity lots, the ladybugs can be obtained for \$7.50 per gallon delivered air express. Thus the cost per acre of the treatment is relatively low.

Conservationists throughout the United States have long advocated natural biological controls instead of the dangerous chemical pesticides.

Neb. SPF Hog Meet Set For July 29

LINCOLN, Nebr. — SPF swine producers from Nebraska and 16 other Corn Belt states are expected to attend the 9th annual SPF Swine Conference here July 29. The meeting will be held in conjunction with the George A. Young Swine Repopulation Conference for veterinarians on the University of Nebraska East Campus.

Guest speaker at both conferences will be Dr. Howard Dunne, professor of veterinary science at Pennsylvania State University.

NU staff member on the Program include Dr. Ernest Peo on lameness associated with nutrition; Dr. Roger Mandigo, modern swine and swine processing, and Dr. James DeShazer, buildings for swine.

John Hermanson, Elmwood, will discuss production operations in his SPF setup. Richard Coupe, Nebraska SPF coordinator, will give an SPF report and present awards to four Nebraska producers.

Performance testing requirements, unique in the Nebraska SPF program, have made it a leader since the SPF program was started 11 years ago. Ne-

braska stock has gone to breeders throughout the country and around the world, Coupe noted.

July 15, 1969

Delphos Lions Club

FOURTEENTH ANNUAL

HORSE SHOW

"Where Champions Meet Champions"

THUR. - FRI. - SAT.
JULY 17-18-19

At the Delphos Athletic Field

DELPHOS, KANS.
31 CLASSES

INCLUDING FINE HARNESS & TENNESSEE WALKING HORSES

Grand Entry & Presentation

Of Colors: 8:00 p.m. Sharp

Parade Thursday Afternoon, 3:45

LAND SALE

1440 ACRES

JULY 28 & 29, 1969

The District Court of Ottawa County, Kansas, in Case No. 8223, has ordered that the following property be sold at public auction by the sheriffs of the respective counties at the courthouse of each county where the property is located on.

I. Time and Place: East front door of courthouse in McPherson, Kansas, Monday, July 28, 1969, at 10:00 o'clock A.M.
A. E $\frac{1}{2}$ N $\frac{1}{2}$ E $\frac{1}{4}$ of Section 10, Township 17 South, Range 5 West of the 6th P.M. in McPherson County, Kansas. 78.8 acres in tract. 78.8 acres cropland. 36.8 acres wheat allotment, 1 acre corn, 26 acres grain sorghum, 1 acre barley, 8 soil conserving acres. 10 acres milo. 2/5 to purchaser. Good bottom farm on oil road.

B. NW $\frac{1}{4}$ of Section 11, Township 17 South, Range 5 West of the 6th P.M., in McPherson County, Kansas. 158 acres in tract. 81.8 acres cropland, 76.2 acres pasture and buildings. 38.2 acres wheat allotment, 1 acre corn, 27 acres grain sorghum, 2 acres barley, 8 soil conserving acres. Good modern house, nice kitchen, barn, garage and machine shed and small buildings on oil road. Good windbreaks. Pasture rent \$280.00 to purchaser. Possession of buildings date of sale.

C. The W $\frac{1}{2}$ SW $\frac{1}{4}$ of Section 14, Township 17 South, Range 5 West of the 6th P.M., in McPherson County, Kansas; also a tract of land described as follows: Beginning at the Northwest corner of the E $\frac{1}{2}$ NW $\frac{1}{4}$ of Section 23, Township 17 South, Range 5 West of the 6th P.M., and thence running South 40 rods, thence East 8 rods, thence North 40 rods thence West 8 rods to the point of beginning, containing two acres. 76 acres in tract. 43.8 acres cropland, 32.2 acres pasture and buildings. 20.4 acres wheat allotment, 1 acre corn, 15 acres grain sorghum, 1 acre barley, 4 acres soil conserving. 3.3 acres milo planted, 2/5 to buyer, pasture rent \$130.50 to buyer. Old set of buildings on property, well and 2 acres on south side of road. All farm land except 3.3 acres planted to grass, but are soil conserving acres and can be pastured or hay cut.

II. Time and Place: East front door of courthouse in Ellsworth, Kansas, Monday, July 28, 1969, at 2:00 o'clock P.M.
All of Section 17, Township 17 South, Range 6 West of the 6th P.M., in Ellsworth County, Kansas. 640 acres. 292 acres cropland. Approximately 348 acres grass. 135.9 wheat allotment, 5 acres corn, 97 acres grain sorghum, 6 acres barley, 28 soil conserving acres, 21.4 acres of farm land in conservation reserve which expires January 1, 1970. Buyer receives 1/4 payment, or 87.74. Buyer receives \$1550.00 pasture rent. Good ponds in pasture. The property is located South of Kanopolis Reservoir approximately 2 miles Southwest on Highway No. 4 from the intersection of Highway No. 4 and No. 141, thence a mile West and 1 mile North.

The yields set by A.S.C. office on McPherson and Ellsworth County land — wheat 26 bushels, corn 59 bushels, grain sorghum 41 bushels and barley 27 bushels.

III. Time and Place: East front door of courthouse in Salina, Kansas. Tuesday, July 29, 1969, at 10:00 o'clock A.M.
SE $\frac{1}{4}$ of Section 7, Township 13 South, Range 4 West of the 6th P.M., in Salina County, Kansas. 158 acres in tract. 143 acres cropland. 15 acres grass, 73.4 acres wheat allotment, 1 acre corn, 2 acres grain sorghum, 1 acre barley. The cropland on this quarter is in the conservation reserve and planted to grass. 1/3 conservation, payment or \$477.00 goes to buyer. Located 4 miles East of Glendale and 2 miles North.

IV. Time and Place: East front door of courthouse in Minneapolis, Kansas. Tuesday, July 29, 1969, at 2:00 o'clock P.M.
SW $\frac{1}{4}$ and the W $\frac{1}{2}$ SE $\frac{1}{4}$ and the W $\frac{1}{2}$ NW $\frac{1}{4}$ of Section 34, Township 12 South, Range 5 West of the 6th P.M., in Ottawa County, Kansas. 316 acres in total. 156.7 acres cropland, 25 acres pasture. 20 acres waste. 91.1 acres wheat allotment, 25 bushel average, 25 acres feed grain, 30 bu. average, 4 soil conserving acres, 6 acres in alfalfa, 3 acres planted to milo. House, 2 barns, granary and sheds. Buyer receives \$506.00 pasture rent, 1/3 of milo and hay. Possession of buildings November 1, 1969. Loading chute and pen and paneling in house retained by seller. Property located 3 1/2 miles South of Tecott, Kansas, on oil road.

Possession of land which was in wheat to purchaser day of sale; possession of land in spring crop when crop harvested; Possession of pasture November 1, 1969. Buyer must comply with wheat and feed grain government programs for 1969 now on property.

1968 taxes and all prior years paid by seller. Twenty-five percent (25%) must be paid the day of the sale and balance paid upon the court's confirming sale and delivery of sheriff's deeds. Abstracts certified to date will be furnished.

This land is commonly called the William Loder land. If any information is desired call 913 392-2805, Minneapolis, Kansas or 913 TA 3-6749, Salina, Kansas.

BOB PERRY & FRANK HARTZ, Auctioneers, Salina, Kans.

BEATRICE

77

LIVESTOCK
SALES CO.

The Important
Nebraska Auction
Monday — Cattle

Wednesday — Hogs
BOTH SALES START 11 A.M.

Sales As Usual
throughout
Harvest Time

BARN PHONE
223-3571

2 miles north of Beatrice, opposite airport.

CLARENCE TEGTMEIER

Burchard 865-4521

DELMER JURGENS

Wymore 645-3493

JR. THIMM

Beatrice 228-0757

AUCTION

I will sell at public auction at my home, at 1631 Humboldt, Manhattan, Kans.

Sat., JULY 19

Starts 4:00 p.m.

Frigidaire refrigerator
Maytag gas range
Maytag washing machine
21 in. TV, Hi-fi radio combination

1 bedroom suite, bed, dresser & chest
Several beds, springs & mattresses
Tables, floor lamps, folding chairs

ANTIQUES

Chest of drawers, commode
Living room set, sofa & 2 chairs
Living room set, sofa & chair
Hi back rockers, several chairs
Buffet with mirror; combination desk & china closet; tables; spool bed, complete; secretary desk;

Camel back trunks; several clocks; pie cupboard; wood stove;

Large offering of antique dishes, consisting of china from Prussia.

"Gone with the Wind" lamps
Many small items too numerous to mention.

MISCELLANEOUS

Folding ladders; extension ladders; vise; building material, grindstone; large offering of garden tools.

Cold drinks & sandwiches served.

TERMS: CASH.

Anna Hokanson

Owner

Aucts: Lawrence Welter and Glenn Applegate.

Clerk: Harold Carlson.

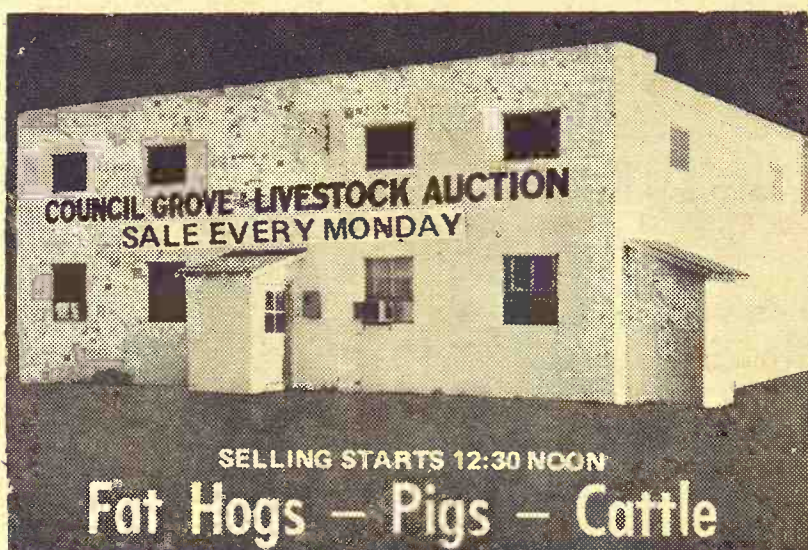

We had a good enough sale last week, although receipts of cattle and hogs were light. All classes of cattle were about steady with last week's sale. Butcher cows were steady to 50¢ higher. We had \$25.95 top on fat hogs. Below is a partial listing of last week's sale:

CATTLE			HOGS		
1 bwf steer	360 @	32.00	1 holstein cow	1305 @	21.70
2 holstein steers	450 @	27.00	1 whifce cow	920 @	20.50
3 whifce steers	846 @	31.00	1 whifce cow	860 @	18.90
1 whifce steer	535 @	32.70	1 red cow	1130 @	19.50
1 blk steer	650 @	31.00			
7 blk steers	555 @	34.20	25 mixed fat	237 @	25.75
1 whifce steer	650 @	31.70	33 hamp fat	228 @	25.95
1 whifce steer	420 @	35.70	24 red fat	219 @	25.95
1 whifce cow	900 @	20.30	10 white fat	214 @	25.75
1 whifc hfrette	810 @	25.90	14 white & hamp	233 @	25.70
4 blk hftrs	503 @	29.30	11 white & hamp	217 @	25.65

Listen Monday A.M. to WIBW from 6:10 to 6:45 for listings of consignments for Monday's sale.

TO LIST CONSIGNMENTS OR FOR INFORMATION CALL:

JERRY MOYLAN
767-6640

PAT MOYLAN
767-5435

WES SWENSON
767-6388

SALE BARN
767-5131

on Highway US 56 East Edge of
Council Grove, Kans.
Bonded Livestock Dealers & Order Buyers

Despite Rain, Kansas Crop Prospects Quite Favorable

Mid-season crop prospects in Kansas were generally quite favorable, although wet and unsettled weather during the growing season to date has caused some problems, according to the Kansas Crop and Livestock Reporting Service. A wheat crop of 299 million bushels is expected as of July 1, moderately above last year and the second largest crop of record. Harvesting started slowly during the second week of June and progressed about a week behind usual in most areas during the month. Frequent rains caused delays and some harvesting difficulties. Unusually good filling weather resulted in excellent small grain per acre yields, with wheat, rye and oats at a record high and barley only a couple bushels below last year's record.

Corn production, at 82.5 million bushels, is slightly smaller than 1968 but the second best since 1950. Sorghum plantings declined moderately this year while the same soybean acreage was planted. Plantings of dry edible beans and sugar beets were up moderately. The prospective sugar beet crop of 782,000 tons is substantially above any previous Kansas crop. All hay production is forecast at 5.5 million tons, above last year and second only to the record 1965 output. Excellent fruit crops are expected. Frequent rains during June interrupted small grain harvesting

throughout the State and caused some harvesting problems. Row crops in most western and central areas responded favorably to the added moisture, while many eastern Kansas crops were hurt by excessive rains and flooding of lowlands.

Winter Wheat: The July 1, 1969 Kansas winter wheat crop forecast is 299,243,000 bushels, up 863,000 bushels from the June 1 forecast and 12 percent above last year's crop. If realized, the 1969 crop will be the second largest of record, exceeded only by the 1952 crop of 308 million bushels. The 9,653,000 acres for grain harvest was down one percent from 1968. A record high yield of 31 bushels per acre exceeds last year by 6 bushels and the previous record of 28.5 bushels in 1958 and 1960. Cool weather during early June was ideal for crop filling and contributed to heavy test weights and excellent yields. After a late start and frequent interruptions by rain, harvesting became widespread across central and into northern Kansas by July 1 and was nearly completed in many south central and southwestern border counties.

By July 5, about 57 percent of the acreage had been harvested, somewhat behind last year's 70 percent and the 10-year average of 78 percent. Some 10.3 percent of the 10,767,000 acres seeded last fall was abandoned, compared with 18.5 a year earlier and a

range of 7.1 to 18.9 percent during the previous 5 years. In extreme western counties, planted acreage losses were primarily attributed to dry fall and winter weather and pasturing. Lodging from excessively wet weather, hail and cutworms accounted for most of the crop abandonment in eastern and central areas.

Sorghums and Corn: Acreage of sorghums planted for all purposes is estimated at 4,066,000 acres, 9 percent below 1968 and 6 percent below the 1967 acreage. Cool wet weather delayed planting progress during early June and greenbug attacks caused considerable thinning of stands and much replanting later in the month.

Corn grain production is forecast at 82.5 million bushels based on July 1 condition, 3 percent smaller than last year but the second largest crop since 1950. Acreage harvested for grain is expected to be 1,179,000 acres, with an average yield of 70 bushels per acre, second only to last year's record high 75 bushel yield. Corn acreage planted for all purposes totaled 1,491,000 acres, 3 percent more than last year and the highest since 1963. Most early planted western and central corn acreage was showing good development. In eastern Kansas, excessive rains have caused moderate flood damage to many low-lying fields. Cultivation has been limited by wet

fields and standing water, with many fields becoming extremely weedy. Only 52 percent of the corn was "laid-by" and 6 percent had tasseled by July 5.

Other Crops: Oat production is forecast at 6,318,000 bushels, 8 percent less than a year ago and third smallest since the 1870s. Yield per acre at 39 bushels is one bushel above last year and, if realized, would equal the highest yield of record in 1883. Harvested acreage at 162,000 acres is down 10 percent from a year earlier.

Production of barley is expected to total 5,320,000 bushels, up 44 percent from a year ago and the largest crop since 1964. An estimated yield per acre of 35 bushels would be the second highest of record, exceeded by last year's record 37 bushels. Harvested acreage of 152,000 acres was 52 percent above last year. The 1969 rye crop is forecast at 1,425,000 bushels, nearly three times last year's production and the largest since 1964. Yield per acre, at 19 bushels, is the highest of record.

Soybean acreage harvested for beans is estimated at 957,000 acres, the same as last year's record acreage, although wet weather hindered planting progress. **Sugar beet** production is forecast at a record 782,000 tons compared with last year's previous record of 597,000 tons. Beets were planted on 49,000 acres in 1969, some 7800 acres more than in 1968.

A dry bean production of 250,000 cwt. is expected, up 47 percent from last year and exceeded only by the 1961 crop.

Irish potato production is estimated at 124,000 cwt., the same as a year earlier.

Fruits

Commercial apple production is forecast at 16.0 million pounds, up slightly from last year and largest crop since 1951. **Peach** production is estimated at 9.5 million pounds, some 3.3 million pounds above last year and best crop since 1935.

Hay, Crops and Pasture
The 1969 all hay production is

corecast at 5,484,000 tons, 16 percent above a year ago and the second largest crop of record. The Kansas hay crop is expected to be harvested from 2,478,000 acres, with a record yield of 2.21 tons per acre.

Alfalfa hay production during 1969 is estimated at 3.5 million tons, representing a record yield of 3.00 tons per acre. **Wild hay** production, forecast at 1.1 million tons is 13 percent above last year and the largest crop since 1927. Pasture feed conditions on July 1 rated at 94 percent of normal, 11 points above a year earlier and one of the best for the date since 1951.

Milk & Egg Production

Milk production in June totaled 149 million pounds, 2 percent below output for the same month last year. **Egg** production during June at 77 million eggs, was up 3 million eggs from the same month a year earlier.

New Ag Attache To India Visits Kansas Wheat Sites

The new agricultural attache to India, James H. Boulware, will take with him to his new post Dec. 1 a good view of the Kansas wheat harvest and wheat industry. He was a guest of the Kansas Wheat Commission in the state on a tour of major agricultural areas which have an interest in the Indian market.

Boulware was brought to Dodge City, where the harvest was at its height at that time, says Lawrence E. Brennan of Dodge City, vice-chairman of the commission, and was shown elevator facilities and harvest operations during the day. In addition to seeing new grain handled at the Dodge City Cooperative Exchange, Boulware visited with Bill Turley, a farmer near Dodge City, who was harvesting wheat.

"This visit to our premier wheat state at the peak of harvest has been a real eye-opener," Boulware said.

Long Locks A Fire Hazard

VERNON, B. C. — A young man was given time off from the firelines in British Columbia recently after a forest ranger said he posed a hazard to fire and fire fighters.

The ranger dug into his own pocket for \$2 so the youth, could get a haircut.

The ranger, who preferred not to be identified, told the youth his hair could easily catch fire, or on the other hand, other fire fighters might mistake him for a woman. Either event could lead to "disaster," he said.

ANTIQUA AUCTION

TOPEKA, KANSAS

SUN., JULY 20

Starts at 10:00 a.m.

Located one block west of Croco Rd. on East 37th St., or east on 29th St. to Croco Rd., then south to 37th St. or East on 45th to Croco Rd., then north to 37th St., one block west. 2 china closets; big church bell; 3 pc. love seat; roll top desk; 6 piece bedroom set.

Commodities; sewing rockers; bowl & pitcher; Seth Thomas clock; Aladdin lamps; press; carnival and cut glass; hand-painted dishes.

Hundreds of items not mentioned. Must start on time

Mr. & Mrs.

Herman Martin

Owners

Al Warner, Auct., Scranton, Ks.

AUCTION SALE

SATURDAY, JULY 26

Starts 1:00 p.m.

Located 4 east and 1/2 south of Ellis or 9 west and 1/2 south of Hays, Kansas on Highway 40.

HAYS, KANSAS

On Highway 40

CARNATION & KAPSU BREEDING

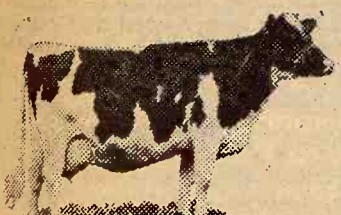

Most all of these cows are carrying the service of Kapsu. They range in age from 2 to 5 years old.

DH1A herd. The rolling herd average for past 12 months, 13,000. Herd average for June was 42 lbs. Best of health. TB and Bangs tested.

DAIRY EQUIPMENT & FULL LINE OF FARM MACHINERY SELL

FARM LAND SELLS

E 1/2 of E 1/2 of Section 24, Township 13, Range 20, Ellis County, Kansas. New 3 bedroom home selling with the land, consisting of 181 acres.

EDWARD WALDSCHMIDT, Owner

PHONE 726-4460

ELLIS, KANS.

VIC ROTH, Sale Manager

Box 934, Hays, Kans.

Phone 913 625-2816 or 268-1405

TIP TOP
HOLLAND
BALER-TWINE
BINDER-TWINE

695 SALE

Satisfaction
Guaranteed

LARSON
BUILDING CENTER
INC.

5th & Ash

827-4467

SALINA, KANS.



Gail Garton, Concordia

Cloud County Livestock Commission Company

"Gail Garton - owner & manager"

Concordia, Kansas

Sale Every Saturday

Radio KNCK '1390' 6:45 T. T. S.

Sale Every Saturday

Leo Rauch, Clay Center, 632-3092

Bob Craig
Ph. 243-1112

J.M. "Matt" Davis, Delphos 623-4543

G&G Calendar

July 15 — Sale of farmland southwest of Abilene, Kans., sale to be held at Dickinson County courthouse in Abilene, the J. A. Deardorff estate. Jonathan Roggendorff, Abilene, agent for owners; John H. Lehman, Abilene, atty; Ray Wilson, Abilene, real est. broker & auct.

July 16 — Household goods in Clay Center, Kans., John Robinson. Auct. Foster Kretz.

July 18 — Farmland for Dietrich estate south of Ames, Kans., Auct. Foster Kretz.

July 19 — Farm sale west of Salina, Kans., Elmo Schwarzdorfer. Auct. Roger A. Johnson.

July 19 — Antique sale in Emporia, Kans., Myron Swanson. Aucts. Evert Smith.

July 19 — Carpenter and shop equipment and household goods in Abilene, Kans., Mrs. A. C. Miller. Aucts. Carl and Wm. Schnell.

July 19 — Household goods and antiques in Manhattan, Kans., Anna Hokanson. Aucts. Lawrence and Glenn Applegate.

July 20 (Sunday) — Antique sale in Topeka, Kans., Mr. & Mrs. Herman Martin. Auct. Al Warner.

July 21 — Household goods & antiques in Clay Center, Kans., Mrs. Fred Schrader. Auct. Foster Kretz.

July 22 — Jewell County farmland and town property selling in Formoso, Kans., and at the farm southeast of Formoso. W. A. Dunstan and Henry Dunstan estate, Lewis H. Dunstan, agent for estate. Aucts. Ed Montgomery and Arden Ost.

July 23 — Household goods in Manhattan, Kans., Orville Rosell. Auct. Foster Kretz.

July 24 — Farm sale at Clay Center, Kans., Russell Klein. Auct. Foster Kretz.

July 25 — John Uhlenhop estate household goods near Leonardville, Kans., Foster Kretz, auct.

July 26 — Farm Sale, Culver, Ks. Roy Walle. Aucts. Bob Perry & Frank Harz.

July 26 — Farm sale south of Culver, Kans., Roy Walle. Aucts. Bob Perry and Frank Harz.

July 26 — Antiques & collector's items west of Salina, Kans., Charles H. Dent. Aucts. Roger A. Johnson and Ted Augustine.

July 26 — Holstein dairy cattle dispersal southeast of Ellis, Kans., Edward Waldschmidt. Auct. & sale mgr. Vic Roth.

July 26 — Blacksmith shop equipment and the real estate in Nortonville, Kans., Leonard J. Noll. Aucts. Wilson S. Hawk and Barney Baragary. Don Aaron, realtor.

July 26 — Jr. Shorthorn Field Day, Manhattan, Kans.

July 28 — Loder land sale, McPherson, Ks. Sheriff's sale in partition, Court House. Aucts. Frank Harz & Bob Perry.

July 28 — Loder land sale, Ellsworth, Ks., sheriff's sale in partition, courthouse. Aucts. Frank Harz & Bob Perry.

July 29 — Loder land, Salina, Ks. Sheriff's sale in partition, Court House. Aucts. Frank Harz & Bob Perry.

July 29 — Loder land, Minneapolis, Kans., Sheriff's sale in partition, court house. Aucts. Frank Harz & Bob Perry.

July 30 — Farm sale northeast of Clay Center, Kans., Lawrence Keller. Auct. Foster Kretz.

Aug. 1 & 2 — Annual Kansas Polled Hereford Assn. eastern 2 day tour starting at the Carl Funk farm in Goff, Kans., with a night stop in Ottawa. Arnold Wittorff, Inman, sec.

Aug. 2 — Rogers Gun & Tackle Shop, Council Grove, Kans., Aucts. H. M. Sharp & Lee Remy.

Aug. 2 — Geo. Hitchcock estate, Tescott, Kans., farm land and residence. Aucts. Bob Perry & Frank Harz.

Aug. 2 — Farm sale south of Onaga, Kans., Minor Stallard. Auct. James Kocher.

Aug. 7 — Household Goods, Salina, Kans., L. J. Heronome. Aucts. Frank Harz & Bob Perry.

Aug. 11 — Antiques & household goods in Concordia, Kans., the Ruby Clark Hayes estate. Auct. Foster Kretz.

Aug. 15 — Complete dairy farm dispersal, Fairview, Ks., Van Dolsen Dairy Farm. Auct. & Sale mgr. Donald Bowman.

Aug. 16 — Duplex, Salina, Kans., Blanche Schoof estate. Carl Rundquist, executor. Aucts. Frank Harz & Joe Mendicino.

Aug. 20 — Home in Salina, Ks., Morris heirs. Aucts. Frank Harz & Bob Perry.

Aug. 21 — Farm sale, Beverly, Kans., Harold Meier. Aucts. Frank Harz & Bob Perry.

Aug. 23 — High grade complete Holstein dispersal sale at Falls City, Nebr., Mrs. Wesley Carico. Auct. sale mgr. Donald J. Bowman.

Aug. 25 — Changed from July in Clay Center, Kans., Bill & 17 — House and furnishings Mildred Paquette. Auct. Foster Kretz.

Aug. 25 — Holstein dispersal sale, Marysville, Kans., Pledge Brothers. Sale mgr. E. A. Dawdy.

July 26 — Estate of Joseph McPhail in Scranton, Kans., Evert Smith, auct.

NIGHT SALES

Every Wednesday

AT ONAGA

SELLING STARTS AT 8:00 P.M.

CATTLE • HOGS

Onaga Community Sale

Marvin Cottrell, Phone 889-4461 or 889-4665, ONAGA, KS.



HOGS START AT 11:00 A.M.
CATTLE AT 1:00 P.M.

With everyone busy with harvest, etc. we had a light run of cattle. As there wasn't enough cattle to test the market, we will list a few of the hogs we sold:

HOGS			
10 mixed butchers	225 @ 25.75	3 hamp sows	572 @ 19.40
38 mixed butchers	215 @ 25.75	2 white sows	520 @ 20.40
30 mixed butchers	232 @ 25.70	2 hamp sows	423 @ 20.60
21 mixed butchers	237 @ 25.65	Pigs were a little lower than last week but sold:	
22 mixed butchers	221 @ 25.60	24 white pigs	@ 24.00
9 mixed butchers	236 @ 25.55	10 white pigs	@ 19.00
28 mixed butchers	225 @ 25.50	24 white pigs	@ 18.25
6 mixed butchers	246 @ 25.45	11 hamp pigs	@ 15.75
8 white butchers	244 @ 25.50	Others sold from \$13 to \$17	
11 mixed butchers	214 @ 25.55		

SOWS	
1 hamp sow	330 @ 23.10
1 black sow	390 @ 23.70
2 hamp sows	245 @ 22.40
1 hamp sow	245 @ 22.30
1 red sow	240 @ 22.30
3 mixed sows	472 @ 20.80

Had an exceptionally good cow market, bringing from \$19 to \$21, with a few heiferettes as high as \$23.

CONSIGNMENTS

40 feeding heifers, 650-725 lbs.
48 feeding heifers, 700 - 800 lbs.
55 feeder heifers, 700-750 lbs.
32 feeder cattle 800-900 lbs.

LICENSED AND BONDED
BARN PH. JUNCTION CITY 238-1471

If you have livestock to appraise, call:

VERN LANGVARDT, Manager, 238-8211, Junction City
HOWARD LANGVARDT, Auctioneer, 238-8212, Junction City
HERB NEUMEYER, White City, Phone 349-2883

partition, courthouse. Aucts. Frank Harz & Bob Perry.

July 29 — Loder land, Salina, Ks. Sheriff's sale in partition, Court House. Aucts. Frank Harz & Bob Perry.

July 29 — Loder land, Minneapolis, Kans., Sheriff's sale in partition, court house. Aucts. Frank Harz & Bob Perry.

July 30 — Farm sale northeast of Clay Center, Kans., Lawrence Keller. Auct. Foster Kretz.

Aug. 1 & 2 — Annual Kansas Polled Hereford Assn. eastern 2 day tour starting at the Carl Funk farm in Goff, Kans., with a night stop in Ottawa. Arnold Wittorff, Inman, sec.

Aug. 2 — Rogers Gun & Tackle Shop, Council Grove, Kans., Aucts. H. M. Sharp & Lee Remy.

Aug. 2 — Geo. Hitchcock estate, Tescott, Kans., farm land and residence. Aucts. Bob Perry & Frank Harz.

Aug. 2 — Farm sale south of Onaga, Kans., Minor Stallard. Auct. James Kocher.

Aug. 7 — Household Goods, Salina, Kans., L. J. Heronome. Aucts. Frank Harz & Bob Perry.

Aug. 11 — Antiques & household goods in Concordia, Kans., the Ruby Clark Hayes estate. Auct. Foster Kretz.

Aug. 15 — Complete dairy farm dispersal, Fairview, Ks., Van Dolsen Dairy Farm. Auct. & Sale mgr. Donald Bowman.

Aug. 16 — Duplex, Salina, Kans., Blanche Schoof estate. Carl Rundquist, executor. Aucts. Frank Harz & Joe Mendicino.

Aug. 20 — Home in Salina, Ks., Morris heirs. Aucts. Frank Harz & Bob Perry.

Aug. 21 — Farm sale, Beverly, Kans., Harold Meier. Aucts. Frank Harz & Bob Perry.

Aug. 23 — High grade complete Holstein dispersal sale at Falls City, Nebr., Mrs. Wesley Carico. Auct. sale mgr. Donald J. Bowman.

Aug. 25 — Changed from July in Clay Center, Kans., Bill & 17 — House and furnishings Mildred Paquette. Auct. Foster Kretz.

Aug. 25 — Holstein dispersal sale, Marysville, Kans., Pledge Brothers. Sale mgr. E. A. Dawdy.

July 26 — Estate of Joseph McPhail in Scranton, Kans., Evert Smith, auct.



Sylvan
SALE CO., INC.

Sylvan Grove, Ks.

FRIDAY SALES EACH WEEK
Selling 1000-1500 fresh country stocker and feeder cattle, calves and stock cows each week.
Mike Meyer 913-526-3535
Micky Meyer 913-526-3225

Quinter
LIVESTOCK
COMM. CO.

Quinter, Ks.
MONDAY SALES EACH WEEK
Selling 1000-1500 fresh country stocker and feeder cattle, calves and stock cows each week.
Jay Meyer 913-754-3354

Meyer Stocker Feeder
Order Buying Service

Featuring Cattle Direct
From The Country

Mike Meyer, Sylvan Grove, Ks.
Micky Meyer, Sylvan Grove
Jay Meyer, Quinter, Ks.

Aug. 27 — Sunflower consignment sale of registered Holsteins in Salina, Kans., sales managers John Carlin and Doug Fellers.

Aug. 30 — Household goods in Washington, Kans., Kenneth Durfee. Auct. Foster Kretz.

Sept. 3 — Holstein dispersal at Woodward, Okla., G. K. & R. J. Hollom. E. A. Dawdy, Salina, sale mgr.

Sept. 8 — Farm sale south of Morrowville, Kans., Florence Pickard. Auct. Foster Kretz.

Sept. 20 — High Grade Holstein dairy herd sale, Climax, Kans., Virgil and Harold McCormack. Auct. sale mgr. Donald J. Bowman.

Sept. 20 — Complete dispersal of registered & commercial Santa Gertrudis cattle and equipment at Belleville, Kans., livestock sales, Dr. & Mrs. P. L. Beiderwell. Auct. Carson E. Hansen.

Nov. 1 — Registered Holstein sale in Cameron, Mo., Lloyd Bacon. Auct. sale mgr. Donald J. Bowman.

Nov. 14 — Hammarlund-Shamrock Angus sale.

Nov. 6 & 7 — Kansas State Shorthorn Show & Sale, Hutchinson, Kans. Milton Nagely, sale mgr.

Nov. 8 — Crowther-Walker Quarter Horse production sale in Salina, Kans., Duane L. Walker, sale mgr.

Nov. 21 — Johnson Hereford Farms annual fall sale, Elmer Johnson & Sons, Smolan, Kans.

July 15, 1969

Can Expect Better Prices

WASHINGTON — American farmers and ranchers can expect to receive good prices for their output and better usual returns from several products during the second half of this year.

A broad survey of supplies and prices in recent months and fresh estimates by the Agriculture Department attribute better prospects largely to the continuing buoyant economy, despite indications of some slowing of the rate of advancement of personal incomes.

Prices for all farm products have been averaging about 5 percent above last year's levels, with a rise of nearly one-tenth prices of livestock products more than offsetting slightly lower average receipts for crops.



SERVICEABLE BULLS
WITH WEIGHT RECORDS
Priced ... \$300 to \$500

GRANT POOLE
MANHATTAN, KANSAS
Located 4 mi. south of I-70-K17
Intersection, 2 mi. west on McDowell Creek Rd. Ph. PR 6-8315

WASHINGTON SALES CO.

Where There's Action At Auction

SELLING
HOGS EVERY TUESDAY
CATTLE EVERY WEDNESDAY

Both Sales Start 1:00 p.m.

Call Me If You Want Information Or Appraisal

BARN PHONE
EA 5-2266

ED BURT

RES. PHONE
EA 5-2393

WASHINGTON, KANS.

Ronald Rice Motors, Inc.

CHEVROLET OLDSMOBILE CADILLAC
North Kansas' Largest Volume Dealer
NW 2nd Phone CO 3-4000 ABILENE, KANS.

Air-Conditioned Cars
for less than \$1000

Where else, except at North Central Kansas largest volume dealer?

HERE ARE A FEW

1964 OLDSMOBILE Delta 88 4 dr. hardtop \$895
Green. Radio, heater, automatic transmission, power steering and brakes, air conditioner. \$995
1964 OLDSMOBILE Delta 88 4 door sedan \$995
Blue with white top, radio, heater, automatic transmission, power steering, air conditioner. \$995
1963 BUICK Skylark 2 door hardtop \$695
Blue with white top, radio, heater, automatic transmission, power steering, air conditioner. \$695
1962 OLDSMOBILE 4 door hardtop \$695
Beige. Radio, heater, automatic transmission, power steering and brakes, air conditioner. \$495
1961 DODGE 4 door hardtop \$495
Radio, heater, automatic transmission, power steering and brakes, air conditioner. \$495
PAY A LITTLE MORE	
1964 OLDSMOBILE 4 door sedan \$1095
Radio, heater, automatic transmission, power steering and brakes, air conditioner. \$1195
1964 OLDSMOBILE Dynamic 88 4 door hardtop \$1195
Radio, heater, automatic transmission, power steering and brakes, air conditioner. \$1195
1965 OLDSMOBILE Delta 88 4 door sedan \$1195
Radio, heater, automatic transmission, power steering and brakes, air conditioner. \$2295
1966 OLDSMOBILE Luxury Sedan \$2295
Radio, heater, automatic transmission, power steering and brakes, air conditioner, tilt-telescopic steering wheel, electric seats and windows. \$2695
1967 OLDSMOBILE Delta 88 4 door hardtop \$2695
Radio, heater, automatic transmission, power steering and brakes, air conditioner. \$2695
1967 OLDSMOBILE Delta 88 4 door sedan \$2695
Radio, heater, automatic transmission, power steering and brakes, air conditioner. \$2695

Open Evenings 11:00 a.m.
Sundays 1 to 5 p.m.

AUCTION SALE

Wednesday

JULY 23

Starts 5:00 p.m.

EVENING SALE

We are leaving Manhattan and will sell at public auction at our home located 2424 Himes Rd. in Manhattan, Kansas. (Parking in KSU stadium south gate parking area)

Antiques

HOUSEHOLD GOODS & COLLECTORS ITEMS

Philco 40" electric range, good
1963 Coronado 12' refrigerator with double door & freezer across bottom (like new)
G.E. automatic washer
MW 15,000 BTU window air conditioner
3 bar type kitchen stools; lawn chairs; TV trays; gate leg kitchen table; 3 piece bedroom suite, complete; Simmons 1/2 bed, complete.
Treadle type sewing machine; hall tree; 3 small radios; 4 piece bedroom suite; light maple color, complete.
Handmade walnut coffee table; birdseye maple dining chair; hall tree with built-in chair; antique wall shelves; walnut antique chair with cane bottom; library table cut down; end tables; odd chairs; captain chair; oak hostess chair.
Grandfather clock, hand crafted, 3 years old
2 antique kitchen clocks
Antique china clock; bango clock
2 other antique clocks
2 floor lamps, have marble bottoms

Antique kerosene globed lamp (very nice)
Antique kitchen bracket lamp; other kerosene lamps
Early American platform rocker; foot stools; antique writing desk; antique desk and china cabinet, very nice; antique end table with glass feet; 2 antique piano stools
Antique organ stool; antique china closet; glass oval doors; antique oak ox yoke (small size); 2 antique oak chairs; 2 antique pitcher and bowl sets; birdbath.
Pencraft power lawn mower, good; trunks; 2 lanterns; coffee grinder; sausage stuffer; stone jugs and jars; antique wooden kitchen items; picture frames.
Antique dishes; 1 set Bavarian china, near complete (very nice); antique brass gaboon. Model T Ford tail light and wrenches
Kitchen dishes and silverware; shoe lathe; step ladder; many other small items; several antique pieces of collectors items; pipe wrenches; garden tools; hand tools and many other miscellaneous items too numerous to mention.

Terms: Cash Day of Sale

Mr. & Mrs. Orville Rosell, Owners

Aucts: Foster Kretz Auction Service Clerk: Harold Clay Center. Ph. Morganville WA 6-4422 Carlson, Manhattan



SCHOLARS

G&G area youngsters Jere Totten of Jewell and Gwen Adams of Osage City were the two winners of \$1000 scholarships from the William Randolph Hearst Foundation. Jere is the son of Mr. and Mrs. Harold Totten, and Gwen the daughter of Dr. and Mrs. Paul Adams.

Stop Treatment Of Bacon By Radiation

The U.S. Department of Agriculture has withdrawn permission for meat packers to use gamma radiation in treating canned bacon.

Officials of USDA's Consumer and Marketing Service said the amendment to Federal meat inspection regulations would not

affect meat processors or consumers since no products treated by radiation have been produced for commercial consumption.

The USDA action follows a similar move made by the Food and Drug Administration of the Department of Health, Education, and Welfare.

The use of gamma radiation was originally viewed as a satisfactory

Grass & Grain
July 15, 1969

31

factory way of preserving various meat products, such as bacon. It was subsequently determined by FDA, however, that more data would be necessary on possible health hazards before permitting public consumption of irradiated meats.

AUCTION SALE

Saturday

JULY 26

Starts 9:30 a.m.

Lunch Served

2 miles east of Bavaria, Kans., on Highway 40 & 1/4 mile south; or 5 miles west of Salina, Kans., on Highway 40 & 1/4 mile south. Watch for sale sign on highway.

Complete Collection of Antiques and Rare Items

1929 IHC truck in running condition
McCormick Deering lumber wagon, A-1 condition
Spring wagon
Side saddle
Old harness, collars, etc.
Neck yokes, double trees, etc.; bits and spurs; cow bells; sleigh bells; lanterns; wagon wheels; grindstones; walking plow.
Collection of old wrenches
School bells; rope winders; corn planters; old hand tools; double barrel shotgun; knives, axes, swords.
Mounted animals & heads
Wooden scoop shovel
Bedroom set; brass bed; corner china closets; glass front secretary; treadle sewing machine; desk made from

organ; tables; rockers; chairs; 3 Victrolas; old silver chest; juke box; trunk; Regina sweeper; telephone; 9 piece antique dining room set; 2 cradles.
Sugar barrel; several churns; coffee grinders; lamps and wall brackets.
Piano rolls; old scales; spittoons; sausage grinders; kettles.
Tobacco cutters; copper boiler; old clocks; old canes; irons of all kinds; pictures & picture frames; well pulleys.
Old records; old shoes & boots; metal gun cabinet; old books.
Old National Geographic magazines
Rock collection
Large collection of small glass horses and dogs
Large concrete eagle
Hundreds of pieces of antique glassware, all kinds
Hundreds of other items not listed

Sorry, Nothing Shown Prior To Sale Day

Charles H. Dent Estate, Owner

Auctioneers: Roger A. Johnson & Ted Augustine

Clerk: John W. Heline

Auctioneers Note: Mr. Dent spent a lifetime collecting antiques and rare items and this collection is being sold intact; a real opportunity to buy rare items at auction.

Reynolds Sale Barn

ABILENE, KANS.

FRIDAY NIGHT

STARTS 8:00 P.M.

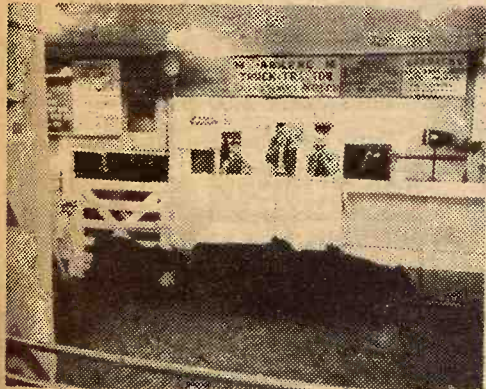

For this time of year, a big run of cattle moved through the ring last Friday night. Compared to reports from other markets, prices here looked very good on all classes.

BULLS

3 bulls	502 @ 31.80
14 bulls	458 @ 30.20
7 bulls	474 @ 31.30
10 bulls	464 @ 31.30
1 bull	1590 @ 25.70
1 bull	1120 @ 24.60

COWS

1 heiferette	1100 @ 27.90
1 heiferette	930 @ 25.60
2 cows	915 @ 22.00
1 cow	1065 @ 20.50
1 cow	1030 @ 20.80
1 cow	910 @ 20.40
1 cow	1010 @ 20.70
1 cow	1065 @ 20.50
3 cows	1043 @ 20.10
1 cow	1100 @ 20.50
2 cows	1075 @ 20.50
1 cow	1350 @ 20.10
1 cow	980 @ 20.70
1 cow	1070 @ 20.30
1 cow	950 @ 20.35
1 cow	980 @ 20.45
1 cow	1075 @ 19.75
1 cow	975 @ 20.50
1 cow	970 @ 20.90
2 cows	960 @ 20.00
1 cows	1000 @ 20.00
1 cow	1080 @ 20.00
4 cows	975 @ 19.80
1 cow	940 @ 19.80

2 cows	990 @ 19.15
9 canner cows	860 @ 17.90
7 black cows/cvs	@246.00

STOCKER & FEEDER STEERS

2 char. steers	475 @ 33.10
4 black steers	420 @ 35.10
1 whiteface steer	510 @ 34.25
20 blk bwf str	670 @ 31.95
20 blk bwf str	852 @ 32.15
6 whiteface steers	701 @ 32.70
3 blk bwf str	990 @ 31.00
1 whiteface steer	760 @ 32.00
9 whiteface steers	572 @ 31.50
6 blk whifc str	465 @ 32.50
4 whiteface steers	422 @ 34.00
2 whiteface steers	537 @ 32.50
3 whiteface steers	596 @ 32.60
6 holstein steers	637 @ 27.00
10 holstein steers	423 @ 28.50
4 holstein steers	586 @ 29.00
5 holstein steers	564 @ 28.50

STOCKER & FEEDER HEIFERS

30 whiteface hfrs	539 @ 32.20
15 whiteface hfrs	422 @ 32.30
7 whiteface hfrs	448 @ 31.90
4 black heifers 1	582 @ 31.60
40 blk bwf hfrs	717 @ 31.05
9 blk whifc hfrs	761 @ 31.05
8 whifc hfrs	708 @ 31.30
29 blk bwf hfrs	551 @ 30.20
21 whifc hfrs	619 @ 30.05
20 med ql whifc hfr	650 @ 29.25
12 med ql wf hfrs	727 @ 29.60
3 brahma cr hfrs	736 @ 30.20
3 whifc hfrs	803 @ 32.20
22 whifc hfrs	612 @ 30.10

YARDMEN ON DUTY 24 HOURS A DAY

For more information call

Dude or Randy Reynolds,

CO 3-4303 or CO 3-3394

or Dan Reynolds CO 3-4721.

DUDE REYNOLDS Abilene, Kans.

Bring your cattle in at any time day or night; we'll handle them for you at your request.

Sale Every Thursday

Hogs 11:30 a.m.

Cattle 1 p.m.

Sales Resume

Thursday, July 17

HOPE YOU GOT YOUR WHEAT IN



RALEIGH

JIM

Call us for information on consignments or if you have livestock you want appraised.

RALEIGH BREEDING, MANAGER

barn 562-3671; home 562-3547

Auctioneer: Larry Lagasse, Ph. Concordia, Kans. CH 3-1714

Marysville

LIVESTOCK & COMMISSION CO.
MARYSVILLE, KANSAS

Sell At St. Marys

Cattle & Hogs. Auction Tuesdays

Sell Or Buy

We had much lighter receipts this week due to the harvest. Light weight stocker cattle were selling steady. Feeder cattle were 25¢ lower. Killing cows were 50¢ higher. Below is a partial listing of July 8 sale:

STOCKER & FEEDER STEERS

1 whiface steer	585 @ 32.60
18 mixed steers	953 @ 31.80
23 mixed steers	940 @ 31.80
1 blk steer	570 @ 31.60
5 whiface steers	817 @ 31.60
9 blk steers	853 @ 31.55
4 blk steers	1047 @ 31.50
1 blk steer	645 @ 31.30
1 blk steer	580 @ 31.20
4 red steers	708 @ 31.10
2 blk steers	595 @ 30.70
2 whiface steers	972 @ 30.30
1 blk steer	560 @ 31.20
1 bwf steer	620 @ 30.30
1 whiface steer	670 @ 30.10
1 bwf steer	595 @ 30.00
1 whiface steer	695 @ 29.40
1 red steer	970 @ 29.00
1 blk steer	830 @ 28.70
1 bwf steer	1115 @ 28.40
1 bwf steer	915 @ 28.25
2 whiface steers	720 @ 28.20
10 holstein steers	690 @ 26.90
2 holstein steers	1020 @ 26.90
3 holstein steers	816 @ 26.90
1 holstein steer	595 @ 25.40
1 whiface steer	695 @ 25.00

STEER CALVES

1 blk calf	220 @ 36.90
2 whiface calves	332 @ 24.90

1 whiface calf	445 @ 34.00
5 whiface calves	470 @ 34.00
1 whiface calf	260 @ 33.20
5 whiface calves	472 @ 33.10
2 bwf bull calves	320 @ 33.00
1 blk calf	320 @ 32.60
1 blk calf	360 @ 32.60
1 bwf bull calf	430 @ 32.30
1 white calf	495 @ 32.00
1 blk calf	515 @ 31.80
1 blk calf	460 @ 31.70
1 bwf calves	540 @ 31.30
1 red calf	525 @ 30.00
1 blk calf	485 @ 28.20
1 whiface calf	530 @ 28.00
8 holstein calves	506 @ 27.20
1 blk calf	430 @ 25.60
1 hol bull calf	540 @ 25.40

STOCKER & FEEDER HEIFERS

1 whiface heifer	615 @ 31.90
1 whiface heifer	845 @ 30.10
8 mixed heifers	624 @ 29.60
2 blk heifers	550 @ 29.00
2 bwf heifers	557 @ 29.00
1 whiface heifer	605 @ 29.00
1 whiface heifer	560 @ 28.60
6 blk heifers	573 @ 27.60
2 mixed heifers	625 @ 27.00

FOR INFORMATION OR ESTIMATES:

REZAC BARN	St. Marys 437-2999
DELAINE REZAC	St. Marys 437-6266
ELMER IMTHURN	Maple Hill MI 3-2440
PAUL KRAMER	St. Marys 437-2993

Auctioneers: Lawrence Welter, Gene Toby & Dennis Rezac

3 blk heifers	872 @ 26.10
1 bwf heifer	765 @ 25.80
1 brof heifer	565 @ 25.60
2 whiface heifers	665 @ 23.10
1 whiface heifer	590 @ 25.00

HEIFER CALVES

1 whiface heifer	210 @ 32.10
1 whiface heifer	530 @ 30.50
7 whiface heifers	374 @ 30.30
2 blk heifers	347 @ 30.00
1 whiface heifer	545 @ 29.40
1 blk heifer	515 @ 29.40
1 rn wf heifer	600 @ 29.20
1 bwf heifer	320 @ 29.20
1 rn heifer	535 @ 29.10
2 whfc heifers	442 @ 29.10
1 bwf heifer	525 @ 29.00
1 blk heifer	500 @ 29.00
1 bwf heifer	370 @ 28.80
1 whiface heifer	480 @ 28.70
8 blk & bwf heifers	482 @ 28.10
1 blk heifer	510 @ 28.00
3 whiface heifers	520 @ 28.00
1 rn whiface heifer	510 @ 27.60
2 blk heifers	387 @ 27.50
1 blk heifer	265 @ 27.10
3 blk heifers	430 @ 26.10
1 hol heifer	455 @ 26.10
1 whiface heifer	555 @ 25.30

1 blk heifer	505 @ 24.10
2 whiface heifers	527 @ 23.25

COWS

1 whiface cow	845 @ 27.00
1 bwf cow	1095 @ 22.00
2 blk & wf cows	1207 @ 20.60
1 whiface cow	1160 @ 20.50
1 jersey cow	1155 @ 21.60
1 blk cow	790 @ 19.10
1 blk cow	895 @ 18.60
1 whiface cow	1050 @ 18.60
1 blk cow	925 @ 18.50
1 blk cow	1110 @ 18.10
1 blk cow	895 @ 17.60
1 blk cow	865 @ 17.20
1 blk cow	1050 @ 17.10
1 blk cow	810 @ 17.10
1 blk cow	870 @ 17.00

BULLS

1 blk bull	1370 @ 27.10
1 whiface bull	1520 @ 26.80
1 whiface bull	1480 @ 16.60
1 whiface full	1605 @ 26.60



Rezac

LIVESTOCK COMMISSION COMPANY

St. Marys, Kans.

CERTIFIED



Receipts at last week's sale were 1210 head of cattle and hogs. Fat hog top was \$26.00.

We will start our Thursday Stocker & Feeder Cattle Sales on July 17. Remember—two sales a week from now on, cattle and hogs on Monday and stocker and feeder cattle on Thursday. Both sales start at 11 A.M. Already a good listing of consignments for stocker and feeder cattle for this Thursday, July 17th.

Following is a partial listing of last week's sale:

CATTLE

1 whifc hfette, Ellsworth Co.	805 @ 27.00
1 whiface cow, Ellsworth Co.	1030 @ 19.00
1 whiface cow, McPherson Co.	880 @ 19.00
1 holstein cow, Ottawa Co.	1440 @ 20.70
1 whiface steer, Saline Co.	825 @ 30.60
1 holstein cow, Dickinson Co.	1360 @ 22.75
1 roan heifer, Russell Co.	720 @ 27.70
1 red bull, Ellsworth Co.	1315 @ 25.40
1 blk bull, Saline Co.	1160 @ 25.80
1 blk bull, McPherson Co.	645 @ 26.50
1 red steer, Saline Co.	672 @ 29.00
1 holstein cow, Ottawa Co.	1275 @ 21.70
1 holstein cow, Ottawa Co.	1310 @ 21.60
1 blk steer, Ellsworth Co.	780 @ 31.00
1 blk bull, Ellsworth Co.	1490 @ 26.00
1 whiface cow, Ellsworth Co.	1120 @ 18.90
3 whiface hfs, Marion Co.	403 @ 30.10
1 brn swiss cow, Saline Co.	1005 @ 20.80
1 holstein cow, Saline Co.	1210 @ 21.30
2 whiface steers, Ellsworth Co.	752 @ 30.80
9 holstein steers, Ellsworth Co.	1206 @ 26.80
2 whiface heifers, Lincoln Co.	407 @ 29.10
1 whiface steer, Lincoln Co.	415 @ 31.40
1 blk steer, Lincoln Co.	435 @ 30.00
2 holstein steers, Saline Co.	540 @ 26.40
2 holstein steers, Saline Co.	710 @ 25.80

1 whiface cow, Cloud Co.	890 @ 25.85
1 whiface bull, Cloud Co.	1315 @ 25.85
1 char. steer, Marion Co.	825 @ 29.10
1 char. steer, Marion Co.	990 @ 30.80
1 holstein bull, Saline Co.	1340 @ 24.90
1 holstein bull, Saline Co.	1440 @ 24.90

HOGS

12 mixed hogs, McPherson Co.	228 @ 26.00
19 mixed hogs, Lincoln Co.	222 @ 25.85
26 white hogs, Lincoln Co.	210 @ 25.90
26 mixed hogs, Dickinson Co.	223 @ 25.75
10 white hogs, Ellsworth Co.	227 @ 25.90
5 mixed hogs, Dickinson Co.	220 @ 25.85
9 spot hogs, Saline Co.	211 @ 25.85
30 mixed hogs, Ellsworth Co.	217 @ 25.80
18 white sows, Lincoln Co.	381 @ 22.35

1 white sow, Ellsworth Co.	265 @ 22.50
4 hamp sows, Lincoln Co.	447 @ 21.10
2 wjote bpars, Ellsworth Co.	177 @ 19.50
2 hamp boars, Lincoln Co.	247 @ 17.25
1 white boar, Ottawa Co.	220 @ 20.25
1 white boar, Saline Co.	500 @ 16.00
9 white shoats, Saline Co.	141 @ 24.00
22 white pigs, Dickinson Co.	@ 21.50
25 white pigs, Ellsworth Co.	@ 18.75
25 mixed pigs, Ottawa Co.	@ 20.00
62 white pigs, Lincoln Co.	@ 18.75
25 white pigs, Saline Co.	@ 18.75
48 white pigs, Lincoln Co.	@ 19.00
35 mixed pigs, Ellsworth Co.	@ 17.50
30 white pigs, Ellsworth Co.	@ 18.25
9 mixed pigs, Ellsworth Co.	@ 18.25

FOR INFORMATION OR ESTIMATES:	
LAURENCE CLEMENCE	
Abilene	Phone CO 3-3091
MERRILL CHRISTIANSEN	
Durham	Phone 732-3371
BOB MUIR	
Salina	Phone TA 3-2963

MARKET REPORTS
Radio Station KSAL, Salina
6:45 a.m. Every
Monday, Wednesday & Friday
KFRM
6:55 a.m. Mon. through Fri.

Farmers & Ranchers

LIVESTOCK COMMISSION CO.



Bonded

West on old US 40
Barn Phone
913 TA 5-0211 SALINA, KS.
AUCTIONEERS:
Dean Moore, Lee Remy, Roger Johnson
Licensed