

3 @ 28.60  
5 @ 28.60  
5 @ 28.60  
5 @ 28.40  
5 @ 28.40  
5 @ 27.50  
5 @ 27.50  
5 @ 27.00  
0 @ 22.50  
0 @ 22.00  
0 @ 22.00  
0 @ 21.70  
0 @ 21.60  
5 @ 21.60  
0 @ 21.50  
0 @ 21.40  
5 @ 21.30  
0 @ 21.20  
0 @ 21.10  
5 @ 20.80  
0 @ 20.65  
5 @ 20.60  
0 @ 20.30  
0 @ 20.20  
0 @ 20.10  
5 @ 20.00  
5 @ 19.60  
5 @ 19.40  
5 @ 19.30  
0 @ 19.00  
5 @ 17.10

SI  
ary  
Kans  
na

Cattle  
nsign-

@ 26.50  
@ 26.55  
@ 26.55  
@ 26.60  
@ 26.60  
@ 26.60  
@ 23.00  
@ 22.50  
@ 22.50  
@ 24.00  
@ 58.00  
@ 17.50  
@ 122.50  
@ 28.50  
@ 25.90  
@ 27.00  
@ 22.25  
@ 20.00  
@ 18.50  
@ 19.75

ers  
co.  
NA, K  
r hns



**MAKING THE CENTENNIAL ROUNDS**

Ross Cornwell has an unusual hobby—one limited to people of a certain age and a certain area. Cornwell attends centennial celebrations—and he's being kept busy this summer with 100-year celebrations at Fairbury, Hanover, Haddam, and other towns in north central Kansas and south central Nebraska.

In all of his 78 years, Cornwell never lived more than seven miles from Haddam (Washington county), where not only he, but his father grew up.

A cattle raiser all his life, Cornwell recently moved to Cuba, Kans., but still keeps a few cattle "just to keep my hand in."

His hobby is collecting Indian artifacts and he has an enviable assortment of arrowheads.

In centennial garb—overalls, white shirt, straw hat on his white hair and a bright meckerchief knotted at his neck, Cornwell and his charming wife, Daisy, have made the rounds of the celebrations in the northern part of the G&G area.

"I've been to 15 centennials now," he says. "That's 1500 years."

## Tooling Up For Census

The Census Bureau is preparing to take attendance in the nation April 1. This time it is determined to include 2 million Negroes it overlooked in 1960.

While forests of census forms roll off the presses in Washington, the bureau points out that it is not going to make the same old head count. Among the differences:

- The census people are working with organizations ranging from the National Association for the Advancement of Colored People to the Black Muslims, to tell the black people of the country that it is to their advantage to be counted.
- The bureau has bought, for 1 million dollars, the direct-mail advertising address list of the Reuben H. Donnelly corporation to use as the basis for finding city residents.
- Sixty-five percent of American households will not see the middle-aged housewife the bureau calls an "enumerator" and who is regarded by some as the local visitation of an officious decennial plague. They will just mail back their questionnaires.
- The forms have an average of 32 questions and take about 20 minutes to fill in. However, 15 percent of the population will get forms with 67 questions, and 5 percent will get forms with 89 questions. The bureau reckons that it will take the average person 45 minutes to fill in the 89-question variety.

Although the average person will answer one question less than he did in 1960, the longer forms have some new questions. These include what you were doing five years ago, what kind of

shape your house or apartment is in, whether you are of Spanish descent and whether you have a dishwasher.

- The bureau is already preparing an advertising campaign to convince people to cooperate cheerfully with the 1970 census. The Advertising Council has contributed its services, and a slogan has been developed: "We can't know where we're going if we don't know where we are."

The campaign to enlist minority-group good will sprang from the bureau's deduction that it missed 5.5 million persons in 1960. It reckons that more than 3 million of these were white and more than 2 million black. But 3 million would be only 2 percent of the counted white population, whereas 2 million would be 10 percent of the counted black population.

The bureau is going to try to recruit more Negro enumerators who will follow up on unanswered questionnaires in the core city areas, is asking Negro organizations to explain the census to their members and it dreams of getting black heroes like Jim Brown, Bill Cosby, Aretha Franklin and the Temptations to carry its message.

As an editorial in Ebony magazine said, "it's important that a fair and unbiased count be made of the black man in America. If from these figures aldermanic, state and federal electoral districts are to be defined, then it is important that every black neighborhood gets its share."

The figures also affect distribution of federal and state grants.

# GRASS & GRAIN

15th year no. 25 August 19, 1969

## Less Acres-But More Wheat Eligible For '70 Certificates

Kansas farmers have just completed harvesting their second largest wheat crop on record—304 million bushels. Under the same conditions under which the 1969 crop was produced, 1970's yield is estimated to be 88 percent of 1969's.

If prices do not vary much, it might mean a 12 percent drop in a large share of the Kansas economy.

Farmers need not panic. Their income would not be so badly affected. Much of their wheat income comes from wheat certificates, which boost their income even when yields are low and prices are slipping.

The federal price supports for each bushel of wheat are based on the difference between the July 1, 1970 wheat price at 100 percent of parity, and the national average loan rate of \$1.25 per bushel.

To determine the payment rate per acre, the above wheat certificate rate is multiplied by the farmer's normal yearly yield.

Thus, if a farmer experiences a low yield next year, it would not hurt him in 1970.

He would feel the pinch in the ensuing years, when the low-yield year was averaged with previous yields to determine the

new normal yearly yield.

This year 43 percent of the allotment, if planted, was eligible for certificates. In 1970, 48 percent will be eligible.

This 48 percent figure reached the office of the Kansas Agriculture Stabilization and Conservation last week, and processing this into county figures started immediately.

Frank Hooper, head specialist of production adjustment, said the county allotments would be sent to Washington at once for approval.

With an okay from Washington, the figures then will be sent to each county where ASC officials will determine the acreage for each farm. All this will not take more than 10 days, Hooper said.

The 12 percent cut in the allotted wheat acreage for 1970 is the third reduction in as many years. The allotment was boosted for the 1967 crop when the surplus had shrunk and drought had reduced production in some of the other wheat-producing nations. The national average for 1967 planted to wheat was 68.2 million.

In 1968 this was cut to 59.3 million acres. For the 1969 crop, another 13 percent was lopped off

to reduce the total acreage to 51.6 million. The 1970 acreage cut of 12 percent will reduce it further to 45.5 million.

The acreage reduction, officials said, was necessitated by increasing carryover supplies of wheat. The Agriculture Dept. said surplus supplies on July 1 totaled 811 million bushels, compared with 529 million bushels last year. Export sales are down and officials see little chance they will rise in the face of world wheat supplies.

### TALK OF SCHOOL LAND TRANSFER TO CLAFLIN

**GREAT BEND**—A hearing on the transfer of more than 16 sections of land in Unified School District 431 of Hoisington to Unified School District 354, Claflin, will be held here Aug. 20. The state board of education early in July authorized the transfer of the non-unified school district at Odin to USD 431.

**AUCTION SALES**  
will be found on  
**PAGE 7**  
In First Section  
as well as in 2nd Section

Cheyenne	3.840 32	Rowles	4.247 31	Decatur	3.060 30	Norton	3.168 32	Phillips	2.666 31	Smith	3.456 36	Jewell	3.952 38	Republic	3.159 39	Washington	2.775 37	Marshall	2.244 34	Nemaha	.810 30	Brown	.884 34	Johnson	.372 31
Sherman	5.247 33	Thomas	6.510 31	Sheridan	3.416 28	Graham	3.335 29	Booke	3.712 32	Osborne	3.774 34	Mitchell	5.202 34	Cloud	3.924 36	Clay	2.688 32	Riley	.986 34	Pottawatomie	.896 32	Jackson	.625 25	Jefferson	.580 29
Wallace	1.400 28	Logan	2.900 25	Gove	3.616 32	Trego	3.136 28	Ellis	3.808 32	Russell	4.191 33	Lincoln	3.604 34	Saline	4.389 33	Dickinson	4.002 29	Cherokee	.754 29	Wagoner	.640 29	Franklin	.783 29	Douglas	.682 31
Greeley	2.938 26	Wichita	3.000 30	Scott	3.776 32	Lane	3.712 32	Ness	5.394 31	Rush	3.861 27	Barton	5.740 28	Ellsworth	2.958 29	McPherson	5.508 27	Marion	1.102 29	Lyon	.840 30	Chase	.420 28	Coffey	.580 29
Hamilton	2.716 28	Keary	2.916 36	Finney	6.179 37	Hodgeman	4.059 33	Pawnee	5.642 31	Stafford	4.991 31	Reno	9.504 33	Harvey	2.958 29	Butler	1.770 30	Greenwood	.364 26	Woodson	.384 32	Allen	.672 32	Bourbon	.510 30
Stanton	2.162 23	Grant	2.432 32	Haskell	5.587 37	Ford	8.029 37	Clayton	4.000 32	Pratt	5.184 32	Kingman	5.952 32	Sedgwick	6.107 31	Ell	.406 29	Montgomery	.999 27	Neosho	1.184 32	Crawford	.957 29	Cherokee	1.815 33
Marion	.812 29	Stevens	2.496 32	Seward	2.618 34	Meade	3.828 29	Clerk	2.759 31	Comanche	2.581 29	Barber	3.876 34	Harper	6.944 32	Sumner	11.515 33	Cowley	3.672 34	Chautauque	.448 32	Lobache	1.666 34	Cherokee	1.815 33

### WHERE THE WHEAT WAS

When Kansas' major wheat-producing counties—Sumner, Reno, Ford, Thomas, Harper, McPherson—have big crops, poor harvests in other parts of the state bring down the total very little.

There was very little to hold back the 1969 Kansas' wheat crop. Despite reduced acreages, a late start because of rain, and some delays past the usual end of harvest season, the state produced 304 million bushels of grain, second highest on record.

This map shows the total production and yield in each county. The upper figure is in millions of bushels. The lower is the yield per acre.

The state yield averaged 31.5 bushels, three bushels above the previous record set in 1958 and 1960. No county had a yield of less than 27 bushels. Republic had the state's highest yield of 39 bushels per acre. Jewell had 38.

Sixteen counties had production over five million bushels, with Sumner—the state's perennial leader—recording over 11 1/2 million. Reno was second and Ford third.

Here are the top 30 counties in production (in millions of bushels):

1. Sumner	11.515	11. Gray	5.587	21. Russell	4.191
2. Reno	9.504	12. McPherson	5.508	22. Hodgeman	4.059
3. Ford	8.029	13. Ness	5.394	23. Dickinson	4.002
4. Harper	6.944	14. Sheridan	5.247	24. Edwards	4.000
5. Thomas	6.510	15. Mitchell	5.202	25. Jewell	3.952
6. Finney	6.179	16. Pratt	5.184	26. Cloud	3.924
7. Sedgwick	6.107	17. Stafford	4.991	27. Haskell	3.888
8. Kingman	5.952	18. Rice	4.740	28. Barber	3.876
9. Barton	5.740	19. Ottawa	4.389	29. Rush	3.861
10. Pawnee	5.642	20. Rawlins	4.247	30. Meade	3.828



## \$5200-\$6500 Range To Base Pay For Kansas Teachers

Kansas schoolteachers will take home more money this fall, but some college graduates teaching in Kansas will find their annual pay barely above the \$5000 mark.

A total of 276 of the state's 310 unified school districts replied to a Kansas Association of School Boards questionnaire on salaries. For some of them, increases reported were dramatic changes

### GRASS & GRAIN

The Mid-Kansas news weekly. Published each Tuesday at 1207 Moro, (Box 1009) Manhattan, Kansas, 66502 by

AG PRESS

Dean Coughenour

E. R. Woodward

Second class postage paid at Manhattan, Kansas. Subscription: \$3 year

CIRCULATION ..... 14,200

from salaries five or 10 years ago.

The recently released report warns school board members that teacher groups in the state may use salary statistics as "pressure" during negotiations. KASB urges its members to counteract exorbitant demands of teacher associations.

Of the districts reporting, 138 had beginning salaries for those with bachelor's degrees from \$5000 to \$6000. Another 138 districts had a starting pay range from \$6000 to \$6500. The beginning salary average in Kansas is close to \$6000 for the new school year.

Lowest beginning salaries reported were at Elk City and Cherokee which pay new teach-

ers \$5200.

Three cities, Paola, Sublette and Shawnee Mission, reported they begin new teachers at \$6500 a year, highest starting salary in the state. Kansas City, Kans., reported starting pay of \$6450.

Top pay for a veteran teacher with a master's degree in some of the poorer districts barely equaled the beginning pay in some more fortunate districts, the report reveals.

KASB lists 18 districts as paying between \$10,000 and \$11,000 to teachers with a master's degree.

There are four cities, Atwood, Glasco, Sublette, and Lewis, that pay between \$11,000 and \$12,000.

Listed as over the \$12,000 mark on master's degrees were the cities of Troy and Hamilton.

The report lists the top Wichita salary at \$10,145, the highest a teacher there with a master's can go under the 1969-70 salary scale. Actual top Wichita salary as approved for this year by the school board is \$11,560, for persons with doctorate degrees.

There also are pay steps here between master's and doctor's degrees.

The school board report cautions board members against "misuse" of salary comparisons at teacher-board negotiating tables.

"There is no known effective method of eliminating this pressure from being used by teacher groups at the bargaining table," the report states, "but it is important to have reliable data available to counteract exorbitant demands."

Some school districts reporting to the association still do not have written salary scales based on definite steps, although they are the exception. The Hill City teachers' pay scale was reported as "\$6000 plus experience plus college hours and extras." Others listed similar approaches.

Hamilton schools reported a base pay of \$5800, with "all other pay negotiated." The 34 school districts not responding gave no reason for not reporting, according to the summary.

A teacher new to the Wichita system this fall will earn more than five times what a beginning teacher received in 1942, according to National Education Association-Wichita figures.

Starting pay in the 1942-43 school year was only \$1000. Maximum pay then was reported as \$1980 for a teacher with a master's degree.

August 19, 1969

By 1959, the starting salary had risen to \$400, or \$2200 under the \$6200 starting salary for the school year which begins this month.

Top pay listed on the scale in

1959, for an experienced teacher with a master's was \$6700—close to today's starting salary. Top 1959 pay for a teacher with a doctorate was \$8000.

## COW POKES

By Ace Reid

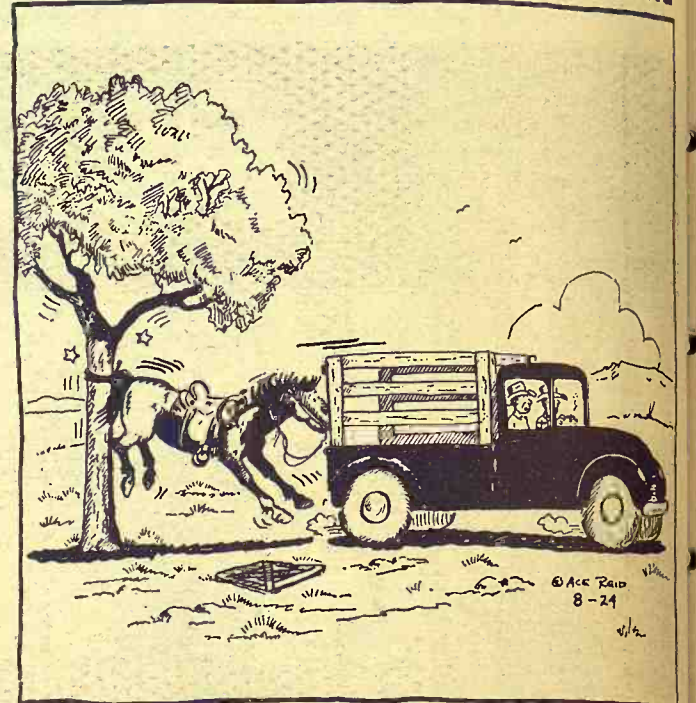

"Now I bet when we say git out, he'll git out!"

## FARM & RANCH LOANS

A Financial Service For The Farmer And By The Farmer

R. STANLEY PARSONS, Mgr.

SEE ME AT

604 HUMBOLDT PR 6-6931 Res. Phone JE 9-8725

MANHATTAN

Open Mon. through Fri. 8 a.m. to 5 p.m. (closed 12-1)

Branch Offices: CLAY CENTER & JUNCTION CITY

Federal LAND BANK Assn. of MANHATTAN

Serving Clay, Geary, Pottawatomie & Riley Counties.



TRADITIONALLY NEW... FIELD TO FEEDLOT



Smooth unloading  
**WORM-GEAR DRIVE**  
...safety bar, too!

New worm-gear drive. New pintle-chain cross conveyor. Safety bar protection, too! Gehl forage boxes make smooth, positive, safe unloading a way of life! Set the unloading pace you need, get the unloading pace you set.

Gehl boxes have a full seven-foot inside width with "grain-type" unloading. A standard eight-inch unloading extension makes it easier to direct material where you want it. When purchased with a spring-loaded rear door, unloads bales, too.

Gehl forage boxes excel! See us today.

**Make us prove it with a Demonstration!**

HANOVER  
HANOVER IMPL. CO.  
ROSSVILLE  
ROSSVILLE TRUCK  
& TRACTOR CO.  
WATERVILLE  
WATERVILLE MTR. CO.  
WINIFRED  
WINIFRED IMPL. CO.

LINN  
KUHLMAN MOTOR CO.  
MINNEAPOLIS  
CHAPMAN IMPL. CO.  
NORTONVILLE  
WEISHAAR BROS., INC.  
PERRY  
SEYLER FARM SUPPLY

## NURS-ETTE



THE ROUND-THE-CLOCK  
**AUTOMATIC NURSE-COW**

Raise Veal, Feeder Calves  
Herd Replacements

Complete Line Of  
Medicated Milk Replacers

**CARROLL'S Specialized Feeds**  
Phone 913-229-6454  
ALTA VISTA, KANS.

or see:  
Glen Zwygart — Onaga  
Van Meter Dairy Supply  
GYPSUM, KANS.

## Two Good Reasons for Feeding Creep Chow

The calf, of course, gets the benefit of the extra energy protein and other nutrients in Purina Creep Chow. He needs them if he is going to reach market weight quickly and bring top price. Purina research shows that creep-fed calves average 40 to 60 pounds heavier at weaning.

But mother cow also benefits from creep feeding. She isn't "suckled down" as heavily by a creep-fed calf, therefore, she is in better condition during the breeding season. Creep feeding can make a dollars and cents difference in the conception rate of your brood cows.

To learn more about how Purina Creep Chow can help you increase your herd production, drop in. We're at the store with the Checkerboard sign.

Flint Hills Feed & Grain .... PR 8-5322 Manhattan  
Farmers Union Feed Mill ..... 437-2434 St. Marys  
Mor-Kan Elevator ..... 349-2214 White City  
Reading Grain & Lumber ..... AN 9-3842 Reading  
Mid-Continent Elevator ..... CE 8-4177 Junction City  
Americus Grain Co. .... 884-3465 Americus  
Gorden Mark Elevator .. ME 2-3381 Clay Center  
Western Grain Mill ..... 767-5933 Council Grove





**SALE NOW IN PROGRESS**  
Ends Aug. 23

# SEDLACEK'S

## AUGUST Furniture & Appliance CHALLENGE SALE

**We'll Trade  
10 Days  
Only !!**



**We'll Deal  
10 Days  
Only !!**

**Sedlacek's**

*Where do you shop for furniture  
and appliances?*

Kansas City?  
Wichita?

Omaha?  
Topeka?

Lincoln?  
St. Joseph?

**We Challenge Any Store In Our 40,000 Square Mile Trading Area  
To Match Prices and Quality Of Merchandise Advertised Here**

**SAVE  
NOW**

### ELECTRIC KNIFE

stainless steel blades

**\$7.95**

### CORN POPPER

3 qt. electric popper  
Complete unit & popper

**\$3.88**

### HEATER

Hot Water Heater  
Glass lined, 10 year  
warranty

**\$54.95**

### SEIGLER

Pre-season SPECIAL  
Gas Heater 65,000 BTU  
reg. \$299.95

**\$169.95**

### NORGE

16 lb. Permanent Press  
cycle with fabric select-  
or reg. \$189.95

**\$139.95**

### ELECTRIC RANGE

ADMIRAL deluxe. Self  
cleaning oven, fully auto  
matic clock & timer

**\$199.95**

### SPEED QUEEN

Wringer washer.  
Porcelain tub.

**\$89.95**

### GAS RANGE

Deluxe Gas Range  
Clock & Timer.  
Picture window in oven  
door reg. \$189.95

**\$139.95**

### G.E. DISPOSAL

With carbloy cutters  
reg. \$79.95

**\$39.95**

### ADMIRAL

Console stereophonic  
4 speed record changer  
AM & FM radio  
reg. 259.95

**\$199.95**

### UPRIGHT FREEZER

11.6 Cu. Ft. Upright  
Freezer. 406 lbs. food  
storage.

**\$169.88**

### RECORD PLAYER

RCA 4 speed auto-  
matic Record Player.  
Solid state.

**\$39.95**

**OPEN EVERY NIGHT 'til 9**

Closed  
Sundays

**FOLLOW THE CROWD**

### DINETTE

5-piece dinette. Table  
& 4 chairs.

**\$29.95**

### 3-PIECE BEDROOM

Bookcase BED, DRESSER  
& MIRROR. a real buy

**\$79**

### CHEST OF DRAWERS

reg. \$29.95 4-drawer  
Chest of Drawers.  
Unfinished

**\$14.95**

### STUDIO COUCH

reg. \$89.95 Studio  
Couch. Sleeps two.

**\$49.95**

### Living Room SUITE

reg. \$259.95 2-pc.  
Living Room Suite  
Nylon Cover

**\$129.95**

### FOLDING CHAIRS

Full size Folding Chairs  
All Steel. Frame back  
seat.

**\$3.98**

### TOSS PILLOWS

Fashionable Fiberglas\*  
fabric

**49c**

### PAIR O' MITTS

Kitchen & Barbecue  
Ensemble. reg. 98 cents

**29c**

**Sedlacek's**  
FURNITURE  
and  
APPLIANCE  
HANOVER, KANSAS

### SLIDE PANEL BEDS

Wood Slide Panel Beds  
with steel rails and foot  
board.

**\$14.95**

### Headboards

Vinyl covered Holly-  
wood Headboards

**\$3.88**

PHONE ED 7-2345

CREDIT

FREE DELIVERY  
WITHIN 200 MILES

AIR CONDITIONED

FINEST QUALITY  
SINCE 1890

HANOVER, KANSAS



## OUR DAILY BREAD

— by G&G Area Cooks

### Contest Prize To Mrs. Delton Beikman Of Linn

Winner is Mrs. Delton Beikman, Linn: "We look forward to the Grass & Grain paper each week. I always turn to the "Our Daily Bread" page first. Here is a quick & easy dessert. Cooling and refreshing this hot weather.

#### QUICK DESSERT

- 1 small box of vanilla pudding & pie filling
- 1 8-ounce can of fruit cocktail
- 1 8-ounce can of crushed pineapple
- 1 tablespoon butter or margarine

Measure syrups and add water to equal 2 cups. Combine contents of package and liquid in a saucepan. Cool and stir over medium heat to a full boil. Remove from heat. Stir in fruit and 1 tablespoon of butter. Chill in dessert glasses or bowl. Makes 6 servings.

The recipe below was sent by Mrs. Anton Koelzer, Beattie:

#### APPLE PUDDING

- 1/2 cup margarine or shortening
- 1 cup sugar
- 1 egg, beaten
- 1/4 teaspoon salt
- 1/2 teaspoon cinnamon
- 1 cup flour
- 1/2 teaspoon nutmeg
- 1/2 teaspoon soda (scant)
- 1/2 cup nuts, chopped
- 3 medium apples, diced

Cream the shortening and sugar

until soft and fluffy. Add beaten egg. Sift the dry ingredients and add gradually to the creamed mixture. Stir in chopped nuts and diced apples. Bake in a 9x9-inch pan (greased) at 350 degrees for 40-50 minutes. Cut into squares and serve with milk or whipped cream or plain. Variations: Omit nuts or sprinkle over the top before baking; or sprinkle a sugar-cinnamon topping over the dough before baking.

\*\*\*

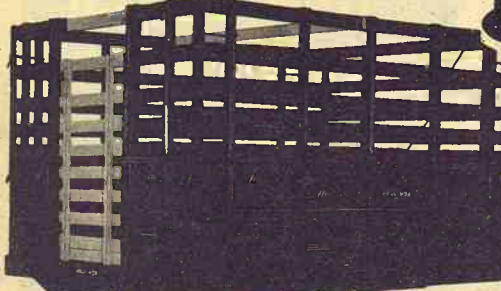

**HAUL-MOR, INC.**

COMPARE CONSTRUCTION ADAPTABILITY PRICE

**Grain Body with Combination Lift-Off Rack.**

7'x80" wide	13'6"x93" wide	• Regular grain body
8'x80" wide	15'6"x93" wide	• Hardwood lift-off rack
9'x93" wide	16'6"x93" wide	Racks added to grain
10'x93" wide	18'x93" wide	body give 66" height
12'x93" wide		• Perfect fit
		• Furnished with 2 gates
		One for grain, one for stock rack

Special sizes easily manufactured to your requirements

When Ordering Specify Make, Model, Size of Bed

**HAUL-MOR, INC.** valley falls, kansas • phone 945-3211



## MIX-MILL® Roast-a-tron®

**Increase Your Profit  
Decrease Your Cost**

THE NEW SOYBEAN PROCESSING SYSTEM THAT LETS YOU PROCESS AND FEED YOUR OWN SOYBEANS ON YOUR OWN FARM



**Size:**  
18"  
x78"  
x45"

**Uses Propane Gas**

**All Safety Features**

**750 lbs./hr.**

**1/2 hp. motor**

**Easy to operate**

**Will Be On Display At Hutchinson Fair**

For added information, contact:

## NORTH CENTRAL STEEL CO. INC.

116 West Second Minneapolis, Ks. 67467 EX 2-2077

August 19, 1969

Mrs. J. W. Green, R 2, Clifton: "It's time again for picnics, family reunions and pot-luck dinners. Here's an easy made dessert to take along. You may use it as is or make it into a pie by pouring into a baked pie shell."

#### PINEAPPLE CHEESE PUDDING

Cook until thick:  
1 cup pineapple juice  
1/2 cup sugar  
2 tablespoons cornstarch

Add:  
2 well beaten eggs

Cook two minutes longer. Cool, then add:  
1 cup crushed pineapple, drained  
1 cup cottage cheese  
2 cups miniature marshmallows

Stir well. (Note: 1/2 cup cut up American cheese may be used instead of cottage cheese.)

This recipe is from Mrs. Will Brabb, R 1, Alma:

#### SPARKLING GINGERSNAPS

1 cup white sugar  
1/4 cup butter or margarine  
1/2 cup shortening  
1/4 cup light molasses  
1 egg

Beat above ingredients well.  
2 cups sifted all-purpose flour  
1 1/2 teaspoons baking soda  
1 teaspoon cinnamon  
1/2 teaspoon salt  
1/2 teaspoon ginger  
1/2 teaspoon allspice

Sift dry ingredients together; add to first mixture. Mix well. Take one teaspoon at a time, roll into ball, dip in water and roll in sugar. Place 2 1/2 inches apart on ungreased baking sheet. Bake about 12 minutes at 350 degrees until top cracks. Cool briefly; remove from pan.

Sharon Bolte, Beverly, describes her recipe as "best ever and different from usual fruit butter."

#### MUSKMELON BUTTER

pulp of 4 muskmelons  
1 small can crushed pineapple  
2 cups white sugar  
1 teaspoon cinnamon

Select ripe melons; cut in halves, remove the rinds, seeds and soft parts. Cut melon into small pieces or grind. Place melon into a preserving kettle and boil until tender with the pineapple, sugar and cinnamon. Continue boiling until mixture is thick enough to spread. Stir often to prevent burning. Place in hot clean jars and seal immediately.

### Durable-Press Available In Wide Fabrics

All the advantages of easy laundering inherent in durable-press ready-mades also are available in 60 inch wide fabrics suitable for making tablecloth and napkin sets at home. These can be finished with a narrow hem or edged with various trimmings. However, the latter must be pre-shrunk and as safely sudsable as the cloth itself.

This yardage should be machine-stitched with a polyester-core thread, a size 1214 needle set for 10 to 12 stitches to the inch and loose top and bobbin tensions.

Use warm soapsuds or detergent suds to wash such cloths by hand or machine. They are best if drier-dried at a low-to-medium setting and removed just as soon as dry.

### Evaporated Milk Important To Camper

If you're a camper, evaporated milk becomes more important to you this time of year for your weekend camping trip or for the longer camping trip.

Evaporated milk ranks second only to dry milk as an economical milk buy. Whether you buy the large size or the small size cans may make little difference in the cost. It may be wise to buy the smaller size cans for your camping trip if refrigeration is limited.

### The Latest 'Daily Bread' Prize



#### Cream 'N Sugar Set

THREE PIECE set includes a serving tray. These dainty farm accessories with their unusual shapes will be conversation pieces. Made of polished, triple-plated chrome steel to brighten your kitchen. A product of Aluminum Housewares, Inc., St. Louis, Mo.

The winner each week drawn by lot from the responses printed.

Win one by sending us your favorite recipe — this can be a main dish, leftover, salad, side dish, dessert or what you have.

1. Check your recipe carefully to be sure all ingredients are accurate and counted for.

2. Be sure your name and address are on the entry.

3. Only one recipe at a time, please.

4. Send it to Woman's Page Editor, Grass & Grain, Box 1009, Manhattan, Ks., 66520.

## scoreboard

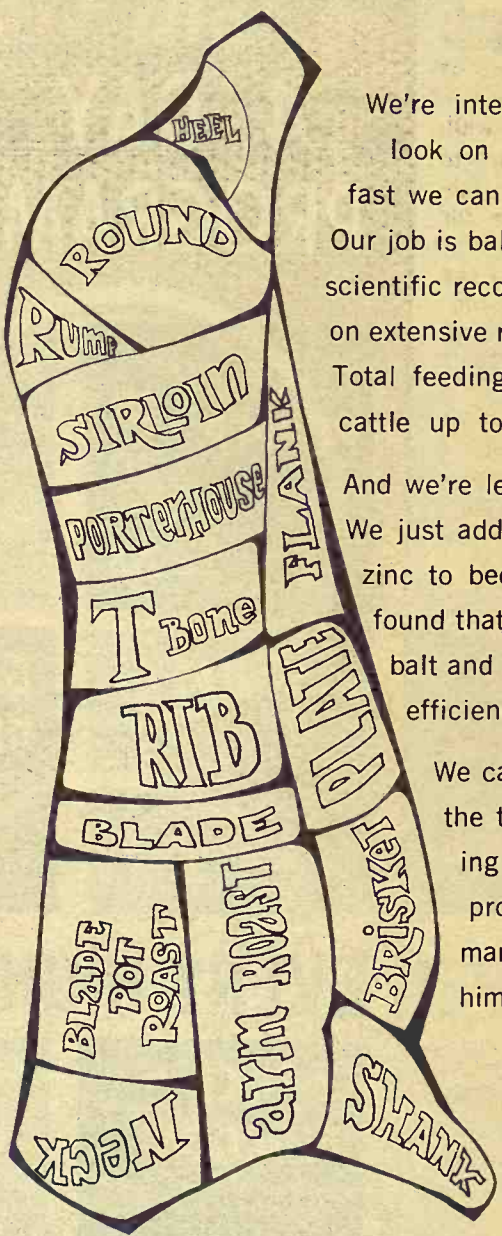

We're interested in how they look on the hook. And how fast we can help get 'em there. Our job is balanced nutrients and scientific recommendations based on extensive research and testing. Total feeding programs to bring cattle up to bred-in-ability.

And we're learning all the time. We just added more cobalt and zinc to beef concentrates. We found that by adding more cobalt and zinc, gains and feed efficiency improve.

We can't discuss here all the things we've got going in our beef feeding program. But our feed man can. Will you call him?



**Beef Feeding Program**

Carlton Farm Co-op Assn.  
Carlton  
Telephone 31

Clay Center Farmers Union Co-op  
Clay Center-Bala  
Miltonvale-Leonardville

Greenleaf Farmers Co-op Elevator Assn.  
Greenleaf  
Washington

Manhattan Farmers Cooperative Assn.  
Manhattan-Alta Vista  
Westmoreland-Onaga

St. Marys Farmers Union Co-op  
Business Assn.



## Functionalism Key Word In Planning Home Office

August 19, 1969



### Dress Trims

The chief trims for fall dresses will be band collars or turtlenecks, deep cuffs, rows of little buttons and contrast splashes.

### Dryer Gives Pillows New Life

Drooping feather pillows look and feel like new if they are tumbled in an automatic dryer. Make sure there are no holes in the ticking or the feathers will work through. Finish by giving the pillows an airing and you will be pleased with the new life they have.

### Perks Up Fabric

Perk up napped fabrics with an occasional home steaming. Hang the garment over a tub full of hot water, closing the doors and windows to keep in the steam. After one-half hour, brush softly with upward strokes. Steam for another half hour and allow to dry.

Black is beautiful. So is white. And they work beautifully together with each other to give home office a businesslike appearance and with green plants that emphasize the "home" in home office.

Functionalism is the key word in designing an office, hence it's wise to allow space for everything that will be needed. Books, art supplies and whatever else you need should be right at hand, preferably with different containers for different categories of things.

For freedom from clutter, try to see that the work table or desk is not one of the storage areas. The desk-in-front, storage-behind system is one way of doing this and you can lean toward storage on the side if you have less room.

Designing-in beauty to match the functionalism become easier if you start out by getting rid of three popular misconceptions: Misconception No. 1: The wallpaper department is the place to buy wall coverings and the fabrics department is the place for chair coverings.

Actually, a fabric or vinyl can be used both on the walls and furniture. Or matching patterns can be chosen to give the same effect — unity.

Misconception No. 2: The place for vertical blinds is inside a long run of windows or glass doors.

Actually, the place for vertical blinds is anyplace where they will add interior beauty. Can you tell whether there are windows behind the blinds? No. It doesn't matter. They may cover old-fashioned windows or a water-damaged wall — or just serve as a sound baffle against a perfectly good wall.

Misconception No. 3: You can enjoy the look of a terazzo floor only by installing stones and mortar in the basement, where the foundation is strong enough to support by using a roll of vinyl up-stairs.

Actually, they now sell vinyl

**FLETCHER THE 4-H®**



WHERE THERE'S A WILL, FLETCHER WILL FIND A WAY!

## SAVE SOIL, MOISTURE AND TIME...

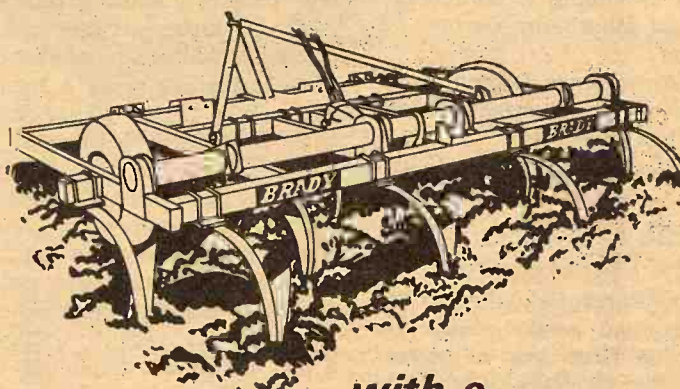

with a

### BRADY CHISEL PLOW

That's right . . . eliminate blowing soil . . . trap melting snow and spring rains . . . and cover up to 3 times more ground than by plowing, with a BRADY CHISEL PLOW. Features exclusive rear-mount Rock-shaft for positive depth control. Heavy, rugged, "years-ahead" design. Comes in 6 sizes and 30 models to fit every tractor and every farm. See 'em now at

SEE A NEARBY BRADY DEALER

OR CONTACT

**WALT LIPS SALES**

Clay Center, Ks. Ph. ME 2-5100

## Everyone Loves A Fair, Especially The CLAY COUNTY FAIR

### BIG 4-DAY PROGRAM

Wednesday  
Thursday  
Friday  
Saturday

AUGUST 20-21-22-23  
at  
CLAY CENTER, KANSAS

Grandstand Attraction  
Every Night

### HORSE SHOW

Wed. - Aug. 20 - 6:30  
Added  
Attractions

### TRACTOR CONTEST

Sat. - Aug. 23 - 6:30  
Watch Them  
Battle

Many  
other events  
and attractions  
plus  
**4-DAY  
CARNIVAL**

### THRILL- A-RAMA

Thur. - Aug. 21 - 8:00  
Auto & Motorcycle  
Daredevils

### GEORGE MORGAN

Fri. - Aug. 22 - 8:00  
"Grand Ole Opry"  
With Other  
Stars

## The Farmers Union Cooperative Assn.

Home Office Clay Center, Kans.

Miltonvale Bala Leonardville





# U.S. Whacks Wheat Export Price

The United States announced last week substantial cuts in the export price of wheat shipped to South America and the Far East thereby extending a reduction made last month for European Markets.

The Agriculture Department said the price reduction was effective last Tuesday.

At West Coast ports white

## Couldn't Stay From Harvest

Henry Parkinson, a Scott City farmer, had settled down to enjoy his first year of retirement after 50 years of harvesting.

But the sound of the rolling combines this summer was too much for him.

So he called his brother Louis, who farms on his former land, to work out a deal. He offered to work for his brother at \$20 a day. If that was too high, he would work for free. As a last alternative, Parkinson offered to pay his brother \$20 a day for the privilege of working for him. The brothers aren't saying who did the paying, but Henry Parkinson has scored his 51st harvest, and reretired.

wheat was reduced 10 cents a bushel, hard red winter wheat of "ordinary" protein 9 cents; and hard red winter wheat of 13 percent protein 2 cents a bushel.

The department also extended to South American markets a price cut of 12 cents a bushel made July 18 for wheat shipped from Gulf ports to Europe.

The action was regarded as a move by the United States to maintain a competitive position in the world wheat market.

A number of exporting nations, primarily the European Common Market, have recently offered wheat in areas considered traditional U.S. markets. Huge world supplies in the major exporting countries have caused cut rate price competition among most exporting areas.

The United States had been under pressure, particularly from Japan, to lower its export prices in line with those cuts made for the European market last month.

"The action is taken to help U.S. wheats regain their previously competitive position in a world market situation where current and projected supplies exceed demand by a large margin," the department said.

The Japanese, protesting what the considered price discrimination by the United States, quit buying U.S. wheat several weeks ago.

The Japanese Food Agency was scheduled to consider bids Wednesday on 284,000 tons of wheat, about 10.6 million bushels. A spokesman said he hoped the Japanese now could consider U.S. wheat.

Japan has been the best cash market for U.S. farm products, but wheat sales during the year ended June 30 dropped to 68.3 million bushels, compared with 82.2 million a year earlier.

The United States had announced a 12 percent cut in the government wheat acreage allotment for 1970 in an effort to head off rising stockpiles caused by a slump in the export market.

Wheat exports last year totaled 542 million bushels compared with 761 million in 1967-68.

## Medical Limits To Longevity

Population experts theorize that man has lengthened his life span as much as he can by fighting contagious disease and will have to change his way of living to lengthen it any more.

Their theory, set forth in a U.N. report, attempts to explain a recent rise in death rates in some countries.

They say the rates fell for 150 years mainly because improvements in living standards and simple health and medical measures brought "a decline in mortality from acute infectious diseases."

But they speculate that these methods only took advantage of an innate resistance to infection in mankind and now that resistance has been exploited to the limit.

"If we are to increase life expectancy," they say, "we may need to change our basic patterns of behavior."

Specifically, they call for "introduction of some new factor or factors capable of preventing death from a quite different range of diseases."

They point out that more and more deaths are caused lately by heart and lung ailments, motor car accidents and suicide.

Someday, they hint, mass starvation also may be a major

cause of death unless "population growth is not countered by either falling birth rates or an increasing food production or both."

The experts, with the United Nations and the World Health Organization, prepared the report for the U.N. Population Commission, to meet in Geneva November 3-14.

They do not list the countries where death rates have begun to rise again.

But latest published figures show that death rates last year were the highest in seven years in Australia, Belgium, East Germany, West Germany, West Berlin, Hungary, Israel and Sweden, and equaled the previous 7-year high in Austria, Czechoslovakia, Finland, Greece and the United States.

## No Kansas Nominees For FFA Star Farmer

The national office of the Future Farmers of America has revealed the names of four young farmers who will be the candi-

dates for the Star Farmer America award at the convention in October in Kansas City.

At the same time, the office released the names of other young men who are candidates for a new award, the organization, that of Agribusinessman of America. In each case, the four candidates are regional winners.

The four who are in the running for the Star Farmer America title are Walter Hudson, Unadilla, Ga.; David Prahl, Gays, Ill.; Manbeck, Bethel, Pa. and Wolweber, Edwall, Wash.

The agribusiness candidates are Ken Dunagan, Williston, N.D.; Charles Sanford Postles, Del.; Roger Lee Marysville, Ohio, and Charles del Jr., New Braunfels, Tex.

The top winner in each category will be selected by a group of judges meeting in Kansas City, October 16. Each winner will receive \$1000.

Visit Our Retail Display Lighting Fixture Endacott Electric 309 MORO - MANHATTAN

Text from "The Log of the Cutty Sark" reprinted with permission of Brown, Son & Ferguson, Ltd., Publishers.

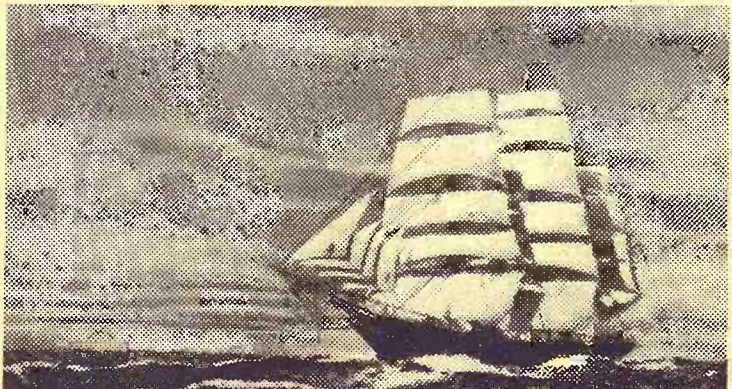

*"Cutty Sark first... the rest nowhere"*

THE Log of the CUTTY SARK records victory after victory. CUTTY was Number One. The best.

That proud tradition is carried on by the Scotch that took her name. Cutty Sark is America's best-selling Scotch. Cutty Sark. Number One. The best.

America's No. 1 selling Scotch



THE BUCKINGHAM CORPORATION, IMPORTERS - NEW YORK, N.Y. - DISTILLED AND BOTTLED IN SCOTLAND - BLENDED 86 PROOF

PUT IN YOUR BID FOR HIGHER PROFITS NOW!

WITH

**CASE**

- Dual wheels available
- Built-in knife sharpener
- Roller chain and gear drive
- Swinging drawbar. Adjustable axles.
- Heavy-duty cylinder. Adjustable cutting length from 13/64 to 2-1/8 inches
- Direct cut, 1-row, 2-row corn heads and windrow pickup are all available for the CASE 300
- Spring-loaded rolls for force-feeding forage
- Structurally rugged without excessive weight (Built-in brawn. Light on the drawbar.)
- Cutting and delivery controlled from tractor seat

Hook the 300 to any 50 h.p. or larger tractor

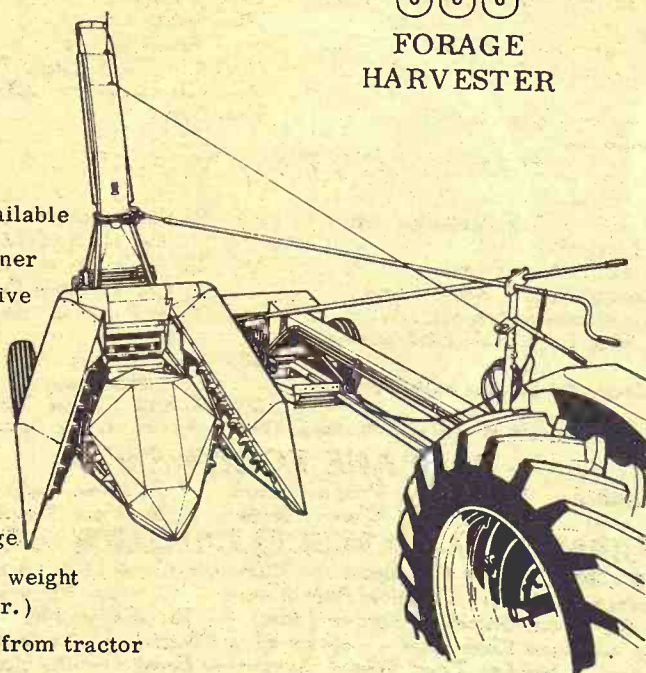

**300**  
FORAGE  
HARVESTER

SALINA  
Vahsholtz Impl. Co.

CENTRALIA  
McBratney Impl.  
Phone 857-3815

LINN  
Kuhlman Motor Co.

CHAPMAN  
Jones & Knopp WA 2-3241

MARYSVILLE  
Brauchi Brothers

WALK 25 STEPS OFF POYNTZ

A GOOD PLACE TO SAVE

**HOME**

SAVINGS AND LOAN ASSOCIATION

107 NORTH FOURTH STREET / PHONE 776-9712  
MANHATTAN

**POWER GRIP  
NYLON REARS**

Priced to save you important money

18.4-38	6-ply	\$125
18.4-34	6-ply	\$105
12.4x28	First quality 4 ply	\$52
13.6x28	First quality 4 ply	\$56
13.6x38	First Quality 6 ply	\$83
14.9x26	First quality 6 ply	\$70
15.5x38	First quality 6 ply	\$89
18.4x30	First quality 6 ply	\$110

plus fed. ex. tax & resaleable rear

Slightly Blemished — Guaranteed

11.2-28	4 ply	\$39	12.4-28	4 ply	
12.4-38	4 ply	\$60	13.6-28	4 ply	
18.4-34	6 ply	\$95	All prices are plus		

Fed. excise tax and re-saleable rear tire.

**USED TRACTOR TIRES**

WE HAVE OVER 150 REARS THAT WE TOOK IN TRADE ON NEW TRACTORS MOST SIZES IN STOCK

**M&W DUALS**

WE HAVE PLENTY IN STOCK — NOW

**100 PLUS HUBS**

WE HAVE A GOOD SUPPLY IN STOCK

**OK TIRE STORES**

On K-15 North of the Square Phone ME 2-2161  
CLAY CENTER, KANS.

Also available at Rex's Deep Rock in Abilene and Rex's OK Tire Store, Grant Ave., Junction City



## Chow Trail Hotel Now A Museum

ELLSWORTH — A hotel that once accommodated cowboys making the drive up the Chisum Trail to the stockyards at Ellsworth now is an art museum. The white sandstone building, once called "American House," is now the Rogers House — a gallery, museum, workshop and home for Charles B. Rogers, his

wife and son.

Buffalo Bill Cody, Wyatt Earp and Wild Bill Hickock legends decorate the front door. The rooms where cattlemen used to put their guns for the nights are used to hang paintings and other artwork.

Rogers, a native of Great Bend, was encouraged to stay in Ellsworth after he exhibited art at the centennial here in 1967. He is leasing the historic building.

He opened the location about a year ago and has remodeled much of the structure for art display. There are 23 rooms with more than 300 art works.

A painter, printmaker and occasional sculptor, Rogers returned to Kansas in 1965 from California and was with the art department at Kansas Wesleyan University in Salina before a heart attack forced him to a slower pace.

"I've always liked Kansas, even the weather with all its violence," he says. "As an artist, I say this state has the most wonderful skies to be seen anywhere. Not too many painters can paint convincing skies."

Making a living in Kansas as an artist is a far-fetched idea, but so far I'm doing it. The gai-

lery and museum, here has attracted people from almost all the states and 10 foreign countries. Only Maryland and Connecticut are not in the guest book."

Rogers studied with Birgir Sandzen at Bethany College in Lindsborg, where he received a bachelor of fine arts, and later headed the art department there.

## Time Capsule For Wakefield

WAKEFIELD — Citizens here are leaving a record of life in Wakefield for their descendants.

Etched in the sealing block of a structure in the city park south of the Municipal Building are the words "To be opened in the year 2069." The time capsule will be dedicated by Mayor Frank Auld at 4 p.m. Aug. 26.

The concrete block structure with "The City of Wakefield" across the top will be sealed later.

City officials are asking for pictures, papers or letterheads with names of employees, president, vice president, secretary, treasurer and other information to be collected by Aug. 18.

August 19, 1969

Thursday

AUGUST 21

Starts 9:00 a.m.

MORNING SALE

## AUCTION SALE

As we are quitting farming, will sell from Salina, Kans. intersection of I-35 and I-70, 17 miles west on I-70 to Horne's station, formerly Stucky's, thence 2 1/2 miles north and 1/2 mile east.

### Farm Machinery

1951 1 1/2 ton Chev. truck with 1954 motor, stock racks and hoist  
1942 1 1/2 ton Chev. truck with hoist  
1955 John Deere combine, 14' in good condition  
1958 Oliver tractor, Super 99 with hydraulic system  
1940 John Deere D tractor  
1941 John Deere A with wide front end  
John Deere heavy duty BA 12' mounted disc on rubber  
7' Noble plow, with mulching attachment  
8' tandem disc  
2 16x8 Van Brunt grain drills  
John Deere field cultivator  
2 14' John Deere plows  
2 row corn binder, Interna-

tional Garden tractor with mower & cultivator attachments

### MISCELLANEOUS

2 300 gallon oil barrels;  
140 gallon oil tank for pickup;  
2 1000 bushel steel Butler grain bins.  
10 ft. grain auger; also portable auger with 5 horse mtr.;  
4 wheel trailer; McCormick Deering separator, electric;  
50 hedge posts; dual wheel truck chains.  
A saw mill and lots of lumber in sizes 2x7x14'; 4x7x28' and 2x7x28' in length.  
Air compressor; chain hoist; Graham Hoeme plow; pickups for a 55 John Deere combine and hundreds of miscellaneous items too numerous to mention.

TERMS: Cash

No property removed from premises until settled for.

**Harold Meier, Owner**

Auctioneers, Frank Harz & Bob Perry, Ph. Salina TA 5-4579  
Clerk: E. L. Cline

## AUCTION SALE

SATURDAY, AUGUST 23 - 9:30 a.m.

Sedgwick, Kansas

LUNCH SERVED

4 miles north and 2 west of Sedgwick or 2 miles east and 2 south of Halstead or 4 miles south and 2 west of Twin Bridges west of Newton.

### FARM IMPLEMENTS

1968—4020 John Deere Tractor, diesel, flotation tires, wide front end, roll guard, double hydraulic, 18.4 rear tires, front and rear weights, live power, 200 hours (new)  
1966—3020 John Deere Tractor, diesel, power shift, roll guard, dual hydraulic, 3 points, 480 hours, excellent rubber, A-1  
1950—John Deere A Tractor, hydraulic, power steering, A-1  
1938—John Deere BR Tractor with Buller buzz saw frame  
1938—D4 Caterpillar Tractor with dozer, hydraulic (good)  
1965—Gleamer C2 Combine, 18 ft., straw chopper, cut 1000 acres (like new)  
1956—Massey Harris 90 Special Combine, 16 ft., straw chopper, A-1  
1962—2 John Deere Grain Drills, double run, new discs, both with new Kirchmann fertilizer attachments  
1965—New Idea 5 bar Side Delivery Rake (A-1)  
1964—John Deere No. 8 7 ft. Mower, quick-tach  
1951—Massey Harris No. 1 Twine Baler with Wisconsin motor  
1965—John Deere 4-16 hydraulic Plow, throw-away shares, rubber  
1968—John Deere 5-16 hydraulic Plow, M and W Cutters, throw-away shares (new)  
1961—John Deere RW 12 ft. Wheel Disc, 20" discs, A-1  
1961—John Deere 12 ft. Tool Bar, pigtail shanks, sweeps and chisels, A-1  
51 ft. Speed King 6" Auger and Carriage with 12 hp. Wisconsin motor, A-1  
6 section D & S Rotary Hoe

Mulkey 40 ft. Hay and Grain Elevator, power shaft and gas engine (A-1)  
Ezee Flow No. 120 Fertilizer Spreader, A-1  
3 Innes Combine Pickups, spring fingers, A-1  
John Deere 6 section heavy duty Drag Harrow (new)  
Horn-Draulic hydraulic Manure Loader, fits A Tractor  
Danuser Post Hole Digger (new)  
Big Ox 8 ft. Blade, like new  
John Deere Model H. all steel Spreader  
John Deere 3-14 hydraulic Plow on rubber  
John Deere 2-16 Plow, steel, good  
I.H.C. 15 ft. pull type Swather  
Double Drill Hitch for 8-16 Drills  
John Deere 6 section Spring Tooth  
John Deere 5 section Spring Tooth  
Duplex 1 yard hydraulic Scoop  
La Plant Choate 4 wheel Dirt Scoop  
John Deere 18' Bale Trailer  
2 shop built Bale Trailers  
Bale Trailer with Model T Truck Chasis  
David Bradley 7 ft. trail type Mower  
2—3 point Hitch 10 ft. Land Levelers  
John Deere 9 ft. One-Way  
4 wheel Road Grader (small)  
I.H.C. 31RD Pull Combine  
I.H.C. 31T Pull Combine  
John Deere 10 ft. Power Binder  
2 row John Deere Cultivator  
Grain Blower with Model A engine

I.H.C. Grain Header  
I.H.C. Burr Mill  
Irrigation Ditcher  
Cement Mixer  
5 ft. Tumblebug  
4 section Drag Harrow

### TRUCKS

1941—Ford Cab over Tractor, saddle tanks  
1938 Ford (parts)  
Ford Truck Chasis  
Model T Ford Truck Bed  
New Grainsides for 13 1/2 ft. Tradewind Bed (all steel)  
Van Body

### IRRIGATION EQUIPMENT

Western Land Roller Type C Turbine Pump with 8MO-30 head, 80 ft. 8 3/4 column with a 2x1 1/4 shaft, with a 4 stage 12C bowl with H impeller  
U.S. Motors right angle Pump Drive, 1 to 1 ratio  
Waukesha 195 G.K. Irrigation Motor, Clutch, electric start, propane, 6 cyl., complete automatic shut off (A-1)  
Portable Centrifugal Pump with V-8 Ford industrial motor, propane or gasoline, A-1  
Portable Centrifugal Pump, with Chevrolet motor, motor needs repair

NOTE—All of the irrigation equipment will be sold at 1:00 o'clock sharp. This equipment will be located 1/4 mile South of the sale.

### PROPANE EQUIPMENT

1—1000 gal. Propane Tank on Trailer 1—500 gal. Propane Tank Propane Tank and Regulator for V-8 Ford Car  
1—1000 gal. Propane Tank 30 gal. Hot Water Heater Propane Torch Trailer House Bottle

### EQUIPMENT AND MISCELLANEOUS ARTICLES

20 ft. Portable Hay Elevator — 2 - 20 ft. Snoco 4" Augers — 2 Ottawa Chief 16-8 Fertilizer Attachments — Grain Aeration Fan and Tubing for flat grain storage (A-1) — 5 section Pipe Enever — 4 1/4 hp. Electric Motors — 12 ft. 6" Grain Auger — Radson Grain Moisture Tester — Surveyors Transit, complete (new) — Electric Welder — Acetylene Welder (complete) — Champion 2 stage Air Compressor — Mono Chain Saw — Spark Plug Cleaner — Craftsman Post Drill — Bench Grinder — Anvil — Forge — Power Lubricator — Rubber Tired Wheel Barrow — Hoist — 300 Hedge Posts — Gate Hardware — Barb Wire — Woven Wire — Used Tires and Wheels — Used Corrugated Iron — Fresno — Angle Iron — Rod — Strap Iron — Junk Iron — Hydraulic Jacks — 10 gal. Cans — 55 gal. Barrels — 3" Pipe — 25 4x8 Sheets 1/2" Plyboard — 2 Power Lawn Mowers (good) — 3 Tractor Umbrellas — 32 ft. Alu. Extension Ladder — 8 ft. Alu. Step Ladder — 1 Wheel Trailer — Hot Spot Grain Aerator — Air Bubble — Log Chains — Railroad Ties — good Bridge Plank — Wooden Gates — Hand Tools — Bolts — Tap and Die Set — Telephone Wire — Block and Tackle — Electric Drill — Grease Guns — 2x4 and 2x6 long length Used Lumber (good) — Drop Siding — Flooring — New Sliding Closet Doors — Steel Clothes Line Posts — Water Softener — Water Window Cooler — Many Numerous Articles not Listed.

Auctioneers: Bernard C. Gatz & Ted Krehbiel  
Clerk: First National Bank, Newton

**CLARENCE & WALTER NILES, Owners**

## Plug Oil Wells Faster Than New Production

Kansas oil wells are being plugged out of existence at a ratio of 7 to 1, the July well-plugging report just released by the Kansas Corporation Commission's conservation division indicates.

In July, the report showed 191 producing wells were written off the books because their production had fallen to the point below which they no longer would be profitable. The producing costs exceeded the highest prices offered and anticipated for the oil thought to be remaining.

An additional eight gas wells were plugged after falling below the level of profitability.

The remaining 153 plugging jobs concerned routine operations, plugging of dry holes (131) and no longer used salt water disposal wells (7) and input wells (15).

In the same period the 191 oil wells were plugged and abandoned, Kansas operators successfully completed only 70 wells in Western and Central Kansas.

Eastern Kansas was hardest hit by the oil well decline.

Of the total 352 wells plugged in the state, 168 were in eastern Kansas, with 109 of those depleted oil wells.

Western Kansas ranges accounted for plugging of 184 wells, including the majority of routine dry holes. Eighty-two were oil wells no longer profitable to produce.

The death throes of one of Kansas' greatest fields, the El Dorado, was indicated. That area saw the plugging of 30 wells last month.



## Sylvan SALE CO., INC.

Sylvan Grove, Ks.  
FRIDAY SALES EACH WEEK  
Selling 1000-1500 fresh country stocker and feeder cattle, calves and stock cows each week.  
Mike Meyer 913-526-3535  
Micky Meyer 913-526-3225

## Quinter LIVESTOCK COMM. CO.

Quinter, Ks.  
MONDAY SALES EACH WEEK  
Selling 1000-1500 fresh country stocker and feeder cattle, calves and stock cows each week.  
Jay Meyer 913-754-3354

## Meyer Stocker Feeder Order Buying Service

Featuring Cattle Direct From The Country  
Mike Meyer, Sylvan Grove, Ks.  
Micky Meyer, Sylvan Grove  
Jay Meyer, Quinter, Ks.





#### A COOL CUKE AIMED AT A RIBBON AND A SALAD

Livestock entries usually command the most attention at 4H competition at county fairs, but there is plenty of hard work behind exhibits in other areas, too. Dennis Egan, 9, of Salina, shows a cucumber he was to enter at the Tri-Rivers Fair at Salina.

## Guard that investment by giving your cattle the Sunflower brand.



By telephone. It's that easy. A call to Dickens 2-7270 brings you Kansas Soya's custom-mixed cattle feed, carefully prepared in accordance with your formula

and dependably delivered in compliance with your timetable. Just in case you're not completely satisfied with the results you're getting with your present formula, that same telephone call will also give you valuable formula guidance. Free. Before you hang up, you'll have the feedlot-proven formula that will provide maximum gain at lowest cost.

If you mix your own ration, let Kansas Soya supply the best protein supplement you can feed. Sunflower Brand Soybean Meal or Pellets are made from prime soybeans, nature's richest source of

protein. They're specially processed to retain their weight-lifting protein elements and, at the same time, improve their natural palatability and digestibility. That's why Sunflower Brand tastes better, packs on the pounds faster and makes marketing more profitable.

Whether you choose custom-mixing or mix your own, prefer pre-arranged delivery or pick up your own order, Kansas Soya's automated in-and-out truckloading and grain bank facilities are always available. Call Kansas Soya now. And call collect.

KANSAS SOYA PRODUCTS COMPANY, INC.  
Dickens 2-7270 • Emporia, Kansas



## Committee O.K. For Work Plan Of Lyons Creek Watershed

JUNCTION CITY — The House and Senate Public Works Committees have authorized the \$2.4 million Lyons Creek Watershed District work plan, Hayes Beck, Junction City, president, says.

Approval was announced in a telegram to Beck from Rep. Chester Mize and Sens. Robert Dole and James Pearson.

The watershed plan calls for the government to finance construction of 21 flood water retarding structures in the four-county area. It will participate with Herington in building a multi-purpose structure for a municipal water supply and recreation area.

The watershed district encompasses 180,000 acres in Geary, Morris, Marion and Dickinson counties.

The district would spend \$2.6 million as its share of the over-all project. The funds would be derived from an ad valorem tax levy, pooling of soil conservation grants, donations and other means.

The federal work is expected to be completed in eight years.

The district project will years to complete.

Beck said the annual flood loss is \$250,000.

Officials estimate the watershed plan will return \$1.9 million in benefits for each \$1 invested. The district has invested million in improvements to implement the proposed water project, Beck added.

**FLETCHER** The 4-4-4  
© JOE E. BURECH



"SURE, YOUR FARM PROJECTS ARE EASILY SOLVED. YOU USE LOGIC AND COMMON SENSE IN YOUR THINKING!"

## "STAY AHEAD WITH STORMOR"

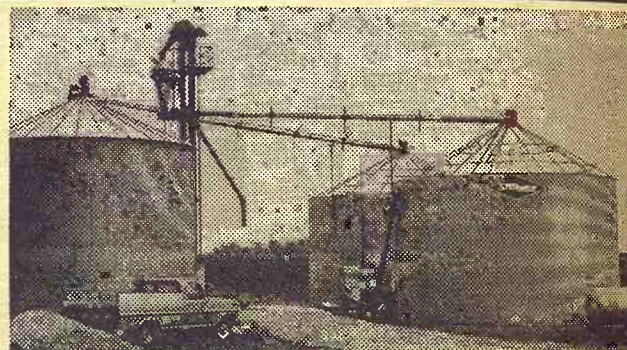

## MOVE IT! WITH STORMOR AUGERS AND HANDLING SYSTEMS

The right auger in the right place can save you dozens of hours—and a lot of money—this fall. We have what you need. Vertical and horizontal styles for permanent installation, portables in all sizes plus grain spreaders, levelers and bin sweeps. At no obligation to you we'll survey your grain operation and recommend what you need—from a single auger to a complete handling system. Come in and talk it over.

**JIM WAHLE**  
JUNCTION CITY, KANS. 66441  
RR 2 Phone 913 238-7660

STORMOR INC. P.O. Box 198, Fremont, Neb. 68025

## SALE EVERY WEDNESDAY

# Beverly Stockyards Co.

Salina, Kansas  
Barn Phone TA 7-4478

With a good run of livestock on hand at our sale Wednesday the market looked 50¢ higher on light weight feeders, and heavier feeders sold on a steady basis. We had a house full of buyers and action was good throughout the auction. Listed below are a few sales from our auction.

#### CATTLE

Murl Anderson, Bennington	1 black cow	1225 @ 19.25
Ivan Halstead, Salina	1 black cow	1340 @ 18.30
Wm. Schwartz, Gypsum	1 wf cow	970 @ 20.20
Clinton Jensen, Brookville	4 wf hfrs	571 @ 28.50
Dr. King, Salina	51 bbwf hfrs	737 @ 27.90
Bell & Bell, Beverly	17 mixed str	956 @ 28.15
John Vopat, Ellsworth	1 wf cow	1055 @ 20.30
Amos Katzemier, Ellsworth	2 bwf steers	702 @ 29.20
Lawrence Henry, Ellsworth	19 wf hfrs	482 @ 31.20
Gene Mullen, Ada	27 mixed steers	776 @ 30.10

Lawrence Newman, Osborne	36 mix steers	748 @ 28.95
Harold Keener, Oak Hill	1 wf cow	1275 @ 19.90
Ed Choitz, Ellsworth	8 bbwf hfrs	584 @ 28.30
R. H. Choitz, Ellsworth	14 bwf hfrs	535 @ 29.50
Johannes & Clements, Salina	38 blk steers	555 @ 33.60
Dr. King, Salina	40 wf hfrs	743 @ 27.85
Lawrence Henry, Ellsworth	14 wf steers	529 @ 34.10
Gene Mullen, Ada	20 Angus cows	@225.00
R. H. Choitz, Ellsworth	15 blk mix str	586 @ 30.80
Johannes & Clements, Salina	34 blk hfrs	529 @ 30.50

#### HOGS

Edwin Dent, Brookville	3 white butch	216 @ 26.40
James Forshee, Aurora	10 mix butch	244 @ 26.40
Ernest Johnson, Brookville	1 hamp sow	450 @ 22.65
Howard Weis, Minneapolis	6 hamp butch	200 @ 26.35
Palmer Price, Salina	6 white butch	209 @ 26.50

## Beverly Stockyards Co., Salina, Kansas,

Located on east edge of Salina on old highway 40

JACK BEVERLY, Salina TA3-3191  
HARLAN JENSEN, Salina TA 5-0912

BOB GRACE, Salina, TA 7-1541  
JIM FORSHEE, Concordia CH3-4717

For more information about prices for your livestock get in touch with us and we will come and look at them.

PAUL DIEHL, Brookville 225-3503

Market reports on KFRM every Wednesday morning at 7:15 and every Wednesday on KSAL at 11:30.



## Soybean Trade Hurt By New European Tax?

Contrasting views were given on the effects on American soybean growers of a proposed increase in soybean oil and bean taxes by European Economic Community countries.

Andrew Mair, U.S. deputy assistant secretary of agriculture, told the American Soybean Association that increased taxes would "work to the detriment of U.S. exports of soybeans and soybean products."

Mair said protectionism, whether in the form of tariffs or some other artificial barrier, works directly to reduce and discourage the sale of U.S. commodities abroad.

Soybean growers fear the proposed tax, if ratified by all Com-

mon Market countries, would cut sharply into the U.S. soybean industry's 500 million dollar annual market.

Barth A. Van Doorn of Rotterdam, Holland, said the proposed tax increase would not make "one iota" of difference in the usage of oil abroad.

Van Doorn said he recognizes his views were at odds with those in the soybean industry and acknowledged that the tax would hurt exports of corn and corn products to Europe.

## College Funds For Law Enforcement

Awards of funds to 11 Kansas colleges and universities for student loans or grants for college study related to law enforcement have been announced.

The loans and grants, to state and local public law enforcement personnel and to persons who promise to enter the law enforcement field, are being made available under provisions of the Crime Control and Safe Streets Act of 1968.

The schools and grants: Barton County Community Junior College \$3900; Cowley County Community Junior College \$3900; Kansas State College, Pittsburg, \$19,600; Hutchinson Community Junior College \$8800; Friends University, Wichita \$3400; Fort Hays State College, \$2500; Kansas City, Kans. Community Junior College \$4500; Kansas State Teachers College,

Emporia, \$6300; Tabor College, \$1400; Washburn University, \$4400; Wichita State University \$2800.

The University of Kansas and

McPherson College were designated previously as participating institutions.

Grants to the 13 institutions total \$61,500.

August 19, 1969

Grass & Grain

9

## AUCTION SALE

MONDAY, AUGUST 25

12 NOON

Sale at Hedstrom Hall — East edge of Marysville on US 36

Marysville, Kansas

COMPLETE DISPERSAL

110 HEAD REGISTERED & GRADE HOLSTEINS

1 Reg. Holstein Herd Bull

25 Registered Cows  
23 Registered Heifers

DHIA 1968 AVERAGE 15,768 lbs. milk 533 lbs. fat  
Classified for TYPE — June 1969 — 81.4 Average

20 Grade Cows  
42 Grade Heifers

A HERD OF YOUNG COWS



GLENLANE PIONEER WINNIE  
GLENLANE PIONEER WINNIE

Cl. 82 at 2 yrs. 2-7 124d 6110 milk 243 fat  
A daughter of Mooseheart Pioneer out of a VG dau. of Tidy Burke Mercedes, GM. Mooseheart Pioneer daughters have good udders. The above heifer has the udder and frame.

The grade cows and heifers are of the same caliber as the registered cows. They helped to make the 15,000 lb. herd average. The grade cows are above average or they wouldn't stay in a combined registered and grade herd.

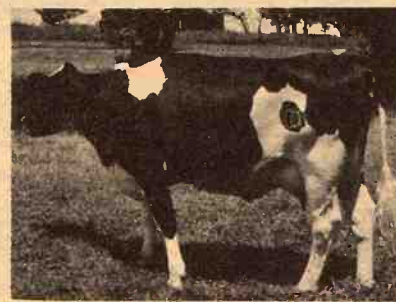

SASNAK TIDY BURKE BEAUTY  
Cl. 85 at 2 yrs. — 2-9 88d 5060 milk 181 fat  
A daughter of Tidy Burke Forty-Niner. This is one of the top two year olds that can be found in Kansas — both production and type wise. She has every indication of growing into an excellent cow.

MPI BASE

650 lbs. MPI Base — Kansas Division — which is Arlo Plegge's share will be offered for sale immediately before the cows are sold at 12:00 Noon.

HERB & ARLO PLEGGE, Owners

MARYSVILLE, KANSAS

E. A. Dawdy, Sale Mgr. — Salina, Kansas

## Hard Faced Plow Blades

A-C 14 in.	7.59
A-C 16 in.	8.39
JD 14 in.	7.19
JD 16 in.	7.35
Ford 14 in.	7.19
Ford 16 in.	7.35
IHC 14 in.	7.19
IHC 16 in.	7.35

## MOWER KNIVES

A-C heavy smooth	10.69
JD heavy smooth	9.99
Ford heavy smooth	10.85
IHC heavy smooth	10.19
Full length wear plate	2.69
Guards	1.05 & 1.15

ONE AC 207 TRACTOR  
& 36" mower. With  
30% discount — \$540

HOLT FARM

ITCO SUPPLY

Next To Sale Barn

MANHATTAN PR 6-7943

## MONUMENTS

Stones designed and cut by experienced craftsmen in our own plant.

Rundle Monument Co.

Harlan Rundle, Owner

Office & Display

4th & Grant

ME 2-2323

CLAY CENTER



## Manhattan Commission Co., Inc. Sale Every Thursday

Our sale last week was very active market-wise, with many here wanting to buy cattle. We had a large run of livestock with a good number of calves and yearlings. Cows were lower but all other classes of cattle were steady. Following is a partial report on last Thursday's sale:

### FAT CATTLE AND FEEDERS

1 whifce steer	610 @ 34.30
10 bwf steers	604 @ 34.10
17 bwf steers	586 @ 33.90
1 whifce steer	615 @ 33.90
1 whifce steer	590 @ 33.90
13 blk steers	658 @ 33.50
9 whifce steers	639 @ 32.70
2 whifce steers	627 @ 32.70
7 whifce steers	709 @ 32.30
8 bwf steers	676 @ 32.20
8 blk steers	655 @ 32.10
9 blk steers	631 @ 31.90
6 blk steers	638 @ 31.75
2 whifce steers	702 @ 31.10
6 blk steers	695 @ 30.40
8 whifce steers	883 @ 29.60
18 blk hfrs	636 @ 29.50
10 whifce hfrs	647 @ 29.30
31 b & bwf hfrs	652 @ 29.25
1 bwf steer	685 @ 29.20
1 whifce steer	640 @ 29.10
14 bwf hfrs	593 @ 28.55
6 mixed hfrs	669 @ 28.35
1 whifce hfr	625 @ 27.00
7 holst str	724 @ 26.60
3 holst str	588 @ 26.20
30 holst str	986 @ 25.90

### STEER CALVES

4 whifce steers	408 @ 37.10
11 whifce steers	461 @ 36.10
3 sht hfr steers	278 @ 36.00
10 whifce str	485 @ 36.00
2 bwf steers	390 @ 35.80
5 whifce str	403 @ 35.80
7 whifce str	509 @ 35.80
14 whifce str	510 @ 35.80
11 whifce str	515 @ 35.60
2 wf hfr str	397 @ 35.50
8 blk steers	389 @ 35.00
4 blk steers	452 @ 34.90
8 whifce str	538 @ 34.90
2 bwf steers	538 @ 34.90
26 blk steers	516 @ 34.75
2 whifce str	450 @ 34.60
5 whifce steers	513 @ 34.60
2 blk steers	895 @ 34.50
8 whifce steers	488 @ 34.50
3 whifce steers	540 @ 34.50
10 blk steers	543 @ 34.40
3 whifce steers	563 @ 34.30
13 bwf steers	534 @ 34.30
11 blk steers	540 @ 34.25
3 blk steers	423 @ 34.20
3 bwf steers	551 @ 34.20
9 blk holst. str	563 @ 27.70
1 red steer	435 @ 25.10
1 whifce steer	475 @ 23.75
1 blk steer	300 @ 23.25
1 spot steer	420 @ 20.20

### HEIFER CALVES

3 blk hfrs	323 @ 31.50
37 whifce hfrs	451 @ 31.25
12 whifce hfrs	469 @ 31.20
7 whifce hfrs	411 @ 30.90

5 bwf hfrs	420 @ 30.90
3 bwf hfrs	367 @ 30.60
8 bwf hfrs	413 @ 30.60
14 whifce hfrs	484 @ 30.40
4 whifce hfrs	493 @ 30.40
8 whifce hfrs	568 @ 30.30
2 whifce hfrs	470 @ 30.30
13 whifce hfrs	491 @ 30.20
7 blk hfrs	416 @ 30.10
1 whifce hfr	495 @ 30.00
2 whifce hfrs	475 @ 30.00
6 whifce hfrs	503 @ 29.70
6 blk hfrs	568 @ 29.60
18 blk hfrs	480 @ 29.40
11 blk hfrs	480 @ 29.50
20 blk hfrs	497 @ 29.50
9 bwf hfrs	563 @ 29.20
5 blk hfrs	521 @ 29.10
1 wf hfr hfr	540 @ 29.10
1 wf red neck hfr	545 @ 29.10
14 blk hfrs	515 @ 29.00
1 broc. wf hfr	475 @ 28.10

### COWS

1 whifce cow	855 @ 23.00
1 bwf cow	1080 @ 21.00
1 holst cow	985 @ 20.70
1 holst cow	1090 @ 20.50
1 holst cow	1205 @ 20.40
1 red cow	1015 @ 20.30
1 char cow	1445 @ 20.30
2 holst. cows	1128 @ 20.20
1 roan cow	1060 @ 20.20
1 bwf cow	1210 @ 20.10
1 char cow	1060 @ 19.90
1 whifce cow	955 @ 19.90
1 char cow	1445 @ 19.90
1 whifce cow	1080 @ 19.90
1 whifce cow	1155 @ 19.70
1 whifce cow	1240 @ 19.70
1 char cow	1565 @ 19.60

### 2 1/2 MILES EAST OF MANHATTAN ON US 24

1 whifce cow	1005 @ 19.50
9 holst cows	1081 @ 19.45
1 blk cow	1115 @ 19.40
1 whifce cow	850 @ 19.30
5 whifce cows	1076 @ 19.25
7 whifce cows	1118 @ 19.25
1 roan cow	1140 @ 19.10
10 whifce cows	1080 @ 19.05
3 whifce cows	1115 @ 19.05
7 whifce cows	1089 @ 19.00
5 whifce cows	1073 @ 19.00
1 whifce cow	1380 @ 19.00
4 blk cows	974 @ 18.60
10 whifce cows	951 @ 18.50
1 whifce hfr cow	1035 @ 18.50
1 blk cow	1115 @ 18.30
8 whifce cows	988 @ 18.25
7 whifce cows	1014 @ 18.25
1 whifce cow	1005 @ 18.10
3 whifce cows	982 @ 17.90
4 whifce cows	995 @ 17.90

### BULLS

5 whifce bulls	666 @ 27.40
1 holst bull	1620 @ 26.75
1 wf hfr bull	1530 @ 26.60
1 wf hfr bull	1495 @ 26.50
1 wf hfr bull	1565 @ 26.10
1 blk bull	1535 @ 26.10
1 wf hfr bull	1535 @ 26.10
1 blk bull	1240 @ 26.10
1 whifce bull	1445 @ 26.10
1 wf hfr bull	1460 @ 26.00
1 whifce bull	1655 @ 25.60
1 wf hfr bull	1095 @ 25.50
1 blk bull	1310 @ 25.50
1 char bull	1185 @ 25.50
1 wf hfr bull	1225 @ 25.10

Good 2 Year Angus Bull

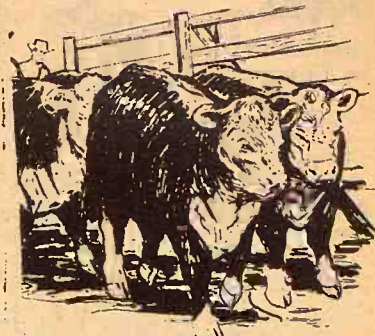

## BUYING FAT HOGS

We buy fat hogs in Manhattan, Alma, and Eskridge according to the following schedule:

At Manhattan  
Tuesdays & Saturdays

BUYING HOURS  
8 a.m. to 1:00 p.m.

At Alma  
Every Tuesday

8 a.m. to 1:00 p.m.

At Eskridge  
Every Wednesday

8 a.m. to 1:00 p.m.

For information call the barn in Manhattan, PR 6-4815. Or you may call Joe Raine at Maple Hill 663-2226, or Eskridge yard 449-2347, or Alma yard 765-3841

## FOR ESTIMATES

W. E. DUGAN . . . . . Alta Vista, 229-6430  
JOE RAINE . . . . . Maple Hill, 663-2226  
DON WELLS . . . . . Manhattan, JE 9-3744  
MERVIN SEXTON . . . . . Abilene, CO 3-3449

BARN PHONE . . . . . Manhattan, PR 6-4815

Consignment Reports

WIBW Radio 6:30 A.M. Thursdays

WIBW - TV 12:15 Noon Wednesdays

The Manhattan Commission  
Company, Inc.

2 1/2 MILES EAST ON US 24  
MANHATTAN, KANSAS

AUCTIONEER: JOE RAINE

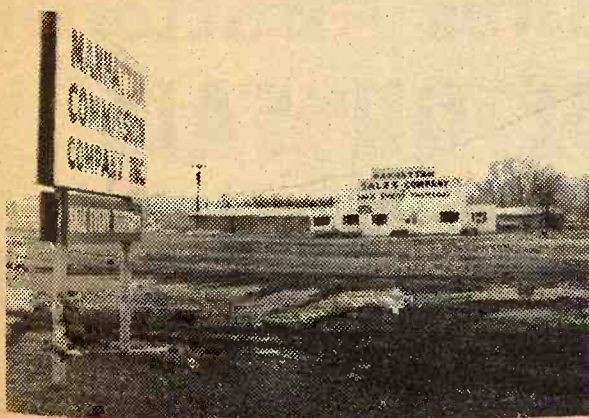



## Tax Reform To Cut Bank's Bad Debt Loophole

Commercial banks would pay much higher taxes under the House tax measure.

More dramatic "reforms" have caught the public eye, but few have a sharper bite than the \$250 million a year the Treasury expects from a drastic tightening of the bad-debt reserves banks are allowed.

Currently, they may set aside tax-free reserves of up to 2.4% of outstanding loans, regardless of their actual loan losses.

The House bill would have banks base the reserves on actual bad debts, averaged over the most recent six years.

Existing loan-loss reserves are commonly 12 times what the new measure would justify — as much as 20 times for major banks, analysts say.

The effect could stop further tax-free inputs to reserves for easily a decade or more. Published bank earnings wouldn't be affected, however, because net operating earnings after taxes and per-share figures don't take the present tax break into account. But actual tax bills would shoot up, and banks would have less cash to put to work.

Last year, for example, New York's First National City Corp. would have paid \$56.4 million in taxes on operating earnings, but the bad-debt provision cut this amount by 19.2 million. The saving was 15% of the bank holding company's after-tax operating net.

### BELOIT PLANT HIKES POWER RATES

BELOIT — Power rates in Beloit will be increased for the first time in 12 years. The new rates by the municipal plant will be about 5% higher than the schedule used since 1957.

Paper Back 25c - 35c  
Books 50c - 75c

**Largest Stock  
In Town**



**University  
Book Store**

623 N. Manhattan Manhattan

### Back To School

See our large selection of  
watches from \$14.95 up

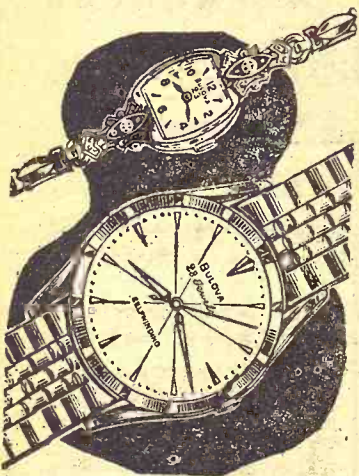

**Give  
BULOVA**

From America's most exquisite  
Diamond watch collection. The  
DIAMOND LA PETITE. 2 dia-  
monds, 23 jewels, expansion  
bracelet. \$65.00

The famous BULOVA 23 — the  
watch that has everything. 23  
jewel movement, self-winding,  
certified waterproof, shock re-  
sistant, luminous hands and  
dial, combination link and ex-  
pansion band. \$65.00

**SNYDERS JEWELRY**

Phone: ME 2-5155  
CLAY CENTER, KS.

## Here's Average Wheat Price

With wheat dropping to \$1 a bushel or lower at some buying stations in the past three weeks, the Kansas Crop Reporting Service provides these figures for the average price of wheat in the past dozen years:

1958	\$1.78
1959	1.78
1960	1.74
1961	1.79
1962	2.06
1963	1.86
1964	1.37
1965	1.35
1966	1.64
1967	1.35
1968	1.20
Current Price	1.06

(Kansas Crop Reporting  
Service Figures.)

We service any TV and antenna

## Admiral Television

We now have a fine assortment of new  
and used TV's.

### Frigon TV

627 W. Crawford ME 2-5440  
CLAY CENTER, KANSAS

## MASTER ANGLER AWARDS FOR BIG FISH

Master Angler awards — for catching big fish — have been given by the Fish & Game Commission recently to Judy Brown,

Atchison, 18½ pound channel cat; Joe Brull, Atchison, 7 lb. 6 oz. largemouth bass; Elvin Hanson, Topeka, one and a half pound bluegill; and George Ludwig, Topeka, 2 lb. 1 oz. bullhead.

August 19, 1969

10

Grass & G

## 4th Annual Kansas All-Breed Junior Dairy Show

In Kenwood Park  
**SALINA, KANSAS**

**Saturday, August 23rd**

Judging Starts 8:30 A.M.



Sponsored by Salina Chamber of Commerce Agriculture Committee



200 Exhibitors From 40  
Counties Will Show  
Over 300 Head of Cattle  
Representing 6 Different  
Breeds.

## REMODELING CLEARANCE SALE!



**We're Covered Up With Merchandise THAT MUST  
BE SOLD BEFORE SEPT. 1st So Remodeling Can Begin  
On The New Co-op Service Center**



### Custom Safety

- 4 PLY NYLON
- ROAD HAZARD GUARANTEE
- WRAP AROUND TREAD
- PRICE EXCHANGE

SIZE	PRICE	fed. ex. tax
7.75-14 Blackwall	\$17.50	\$2.20
8.25-14 Blackwall	\$19.50	\$2.36
8.55-14 Blackwall	\$20.50	\$2.57
7.75-15 Blackwall	\$17.50	\$2.21
8.15-15 Blackwall	\$19.50	\$2.46
8.45-15 Blackwall	\$20.50	\$2.63

Whitewalls \$3.00 More

### ONE GROUP

**\$14.95**

INCLUDING  
Federal  
Excise Tax

- Seconds
- Discontinued Tread Designs

SEVERAL SIZES  
WHITEWALLS AND BLACKWALLS

**PICK YOUR  
SIZE**

Price Exchange For Tire Off Your Car

### ONE GROUP

**\$16.95**

INCLUDING  
Federal  
Excise Tax

- Seconds
- Discontinued Tread Designs

SEVERAL SIZES

**PREMIUM  
TIRES**

- Whitewalls
- Blackwalls

Price Exchange For Tire Off Your Car

**SAVE  
UP TO**

**40%**

**Tractor Tires—Truck  
Tires—Batteries**

**ALL MERCHANDISE ON SALE!**

NEW AND USED

**Farmers Union Cooperative Association  
Service Center**

4th & Court

ME 2-2115

Clay Center, Center, Kansas





**BEST AT RILEY COUNTY FAIR**

Linda Good shows her 995-pound Riley County Fair 4H champion. Reserve champion ribbon went to Dave McKee.

## 'Wheat Cut Sound' — Pearson

The 12 percent cut in wheat



## Machinery

### SPECIALS

#### Used Tractors

1959 F-560 L-P Gas  
1954 Super MTA  
1953 John Deere 60  
1952 Farmall M  
1950 Farmall H  
1946 Farmall H with Loader  
1941 Farmall M  
Allis-Chalmers C with 2-row  
cultivator and hydraulic lift.

#### Used Plows

John Deere 4-14 Pull, hydraulic lift  
IH No. 16 4-14 Pull Plow  
Case 3-14 Plow on rubber  
IH No. 8 3-14 Plow on rubber

#### Hay Machines

IH No. 100 Mower, 2 point  
John Deere 14-T Baler  
No. 55 PTO Twine Baler  
1-row Low Cut Corn Binder

#### Used Pickups

1967 IH 1/2 ton pickup, 4 speed  
transmission, low mileage  
1956 Ford 1/2 ton pickup

## New Machinery At Special Prices

No. 200 Semi-mounted 7' mower  
1 row Row Crop Unit to fit IH  
50 and 550 cutter  
550 Field Cutter with 2 row head  
No. 535 3-14 Steerable Plow  
No. 340 Folding Springtooth,  
18"6", 2 or 3 point hitch

SHOP IN OUR STORE EVERY  
TUESDAY... YOU MAY BE A  
BONUS DAY WINNER!  
Open Every Thursday evening  
till 8:30 p.m.

## PIONEER SERVICE & SALES, Inc.

International Harvester Dealer  
317 West Walnut Herington, Ks.

acreage allotments is necessary to bring about higher wheat prices, Sen. James B. Pearson says.

Pearson said the Nixon administration's wheat program is "sound and is based on a realistic assessment of the present and expected supply and price conditions."

Rep. Keith Sebelius said the decision will be a blow to the Kansas wheat farmer because the decision came so late.

However, he said, since three other positive wheat support programs are being kept intact the administration was at least paying attention to the farmer's income dilemma.

Agriculture Secretary Clifford Hardin announced last Monday

that wheat acreage allotments are being cut from 51.6 million acres to 45.5 million acres in 1970.

## Pratt Feedlot Pays Premium For Wheat

A premium price to be paid for No. 2 wheat for use in cattle feeding rations has been announced by Frank G. Smith, president of Pratt Feedlot. Smith said the 20,000-head capacity feedlot will use approximately 1500 bushels of wheat a day.

The price offering — for the No. 2 wheat grade normally grown and handled by area farmers — made by the feedlot is \$1.15 per bushel which compares with local offerings for cash wheat which have ranged from \$1.00 to \$1.05 per bushel the past few days.

Robert V. Farmer, president of Pratt Industrial Development, Inc., lessors of the feedlot facility, commented:

"It is through the cooperation of our local industrial development company and the company operating the feedlot in making modifications to the mill and to the operating procedures of the feedlot that the feedlot will commence using about 1500 bushels of wheat each day.

"One of the purposes in build-

for just 60¢...

add \$**2**  
value per  
ton of  
**SILAGE**

Don't lose valuable nutrients from your grass or corn silage. University tests and feeding trials in beef and dairy herds show corn silage treated with SILO-BEST enzyme preserver worth \$2.13 more in feed value per ton than untreated silage. Yet SILO-BEST costs you only 60¢ per ton—an investment that pays you better than a 3 to 1 return!

improves

## GRASS SILAGE CORN SILAGE

improves Baled Hay, too

- Reduces spoilage & mold
- Saves nutrients, Vitamin A
- Improves odor, palatability
- Reduces hot spots in hay

**SILO-BEST**

—COMPLETE—

See A KEY Dealer or

Call ME 2-2141

**KEY MILLING CO.**  
Clay Center, Kans.

## MATTRESS & BOX SPRINGS

Specials Every Day  
New Low Prices  
Buy Direct

Also Complete Rebuilding  
Service

**Manhattan**

**Mattress Co.**

414 S. 4th PR 8-5302



HUNTERS —  
New and used

## GUNS

Complete reloading supplies.  
Shot shells at wholesale.

"Shooting is our business  
and that's no bull"

**FRIGON**

**SPORTING GOODS**

627 W. Crawford ME 2-5440  
CLAY CENTER, KANSAS

ing the feedlot was to provide a strong market for locally produced agricultural products. We have seen prices paid by the feedlot hold their local prices for milo and corn close to Kansas City and Chicago terminal market prices to the benefit of local farmers.

"This new usage of wheat in the cattle feeding ration will, we hope, grow and support prices in this local area. We are pleased that Mr. Smith is offering to buy first from local producers rather than ship in wheat from other areas."

## HERINGTON HOTEL TO BE CLOSED

HERINGTON — The Daily Hotel will be closed September 1. Owner Leland Miller announced the closing last week. The Miller family has owned the Daily since 1933.



made  
while  
you  
wait

**AGGIE HARDWARE**

1205 Moro MANHATTAN

## Tired of Cheap Wheat? Want A New Crop? Investigate SAINFOIN Now!

- Sow this fall, September, October, harvest next Spring, May, June.
  - Use regular wheat seeding equipment.
  - Harvest seed with regular combine sieves.
- Some apparent characteristics from testing.

1. Long lived perennial (10 yrs. in TESTS).
2. Alkali Tolerant.
3. Does well on infertile and fertile sites. Outyielding alfalfa in dryland tests, and equal under irrigation.
4. Good winterhardiness.
5. Does well under dryland or drought conditions, and responds to irrigation. Requires less irrigation than alfalfa.
6. Hulled seed equal in protein to soybeans and higher in carbohydrates.
7. In tests has fixed more nitrogen than alfalfa up to 10 times MORE.
8. Increased wheat yields, more than alfalfa in rotations.
9. Has never produced bloat when pastured in tests.
10. Good resistance to pests including alfalfa weevil.
11. Creates better soil structure under irrigation than alfalfa.
12. Interseeding in grass stands increases grass production for pasture.
13. Better seedling emergence than alfalfa when sown down to moisture.
14. Easier stand establishment than alfalfa.
15. Can be used for high protein, hay, or silage.
16. Relished by livestock.
17. Lower in fiber and higher in carbohydrates than alfalfa.

Interested in the full story? If so send \$1.50 plus 50¢ for postage and handling today for booklet, "SAINFOIN, New Crop For The GREAT PLAINS?", with details of tests, new method of Handling that eliminates baling. Prospective cash markets for seed, and forage. You also receive information about planting, seed harvest, forage harvest, storage, shipping and seed prices. Seed sample of this unique crop included. Refunded with seed order. Send to:

**PURPLE PLAINS COMPANY**  
BOX 76 BARNARD, KANSAS 67418

## Stop here for the BEST BUY in a FORAGE BOX

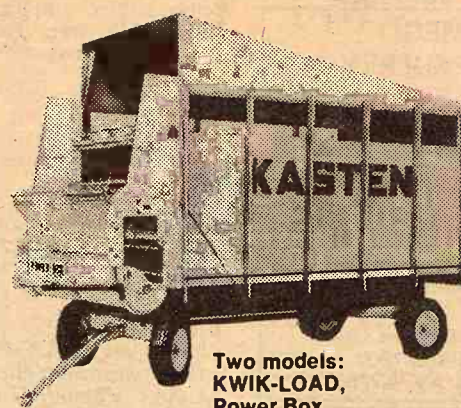

Two models:  
KWIK-LOAD,  
Power Box

## Compare these 7 points— then decide for yourself

1. Load Size
2. Steady Feeding
3. Crops Handled
4. Unloading Ability
5. Your Safety
6. Box Strength
7. Resale Value

When you do buy a box, whatever the price, better make sure it's built like a

**KASTEN**

Priced to Meet Competition

**A. A. KLUGHARTT MACHINERY CO.**  
KANSAS CITY, MO. — distributors  
SEE A NEARBY KASTEN DEALER

ABILENE.....	Wright Implement Company
COUNCIL GROVE.....	Macha-Rever
COURTLAND.....	C & W Farm Supply
HERINGTON.....	Lockard Implement
HIAWATHA.....	N. E. K. Motor & Implement
HIGHLAND.....	Tom Miller Implement
LEONARDVILLE.....	Kendall Garage & Implement
LINN-PALMER.....	Bisping Implement
MARYSVILLE.....	Etherton Farm Equipment
OTTAWA.....	Sheldon Truck & Tractor
PAXICO.....	Eddies Service
ROSSVILLE.....	Rossville Implement Company
SABETHA.....	Steiner Implement
TOPEKA.....	International Harvester



# GRASS & GRAIN CLASSIFIED ADVERTISING

**RATES:** \$1 a week for 15 words or less. Add 5¢ a word for additional words. **DISCOUNTS:** (with cash orders only) deduct 10% if ad runs 2 weeks. Deduct 25% if ad runs 4 weeks. **REFUNDS:** you may collect a refund at the Ag Press office for any unused amount paid if an ad is cancelled. **CLASSIFIED DISPLAY:** (boxed ads) \$1.82 a column inch. **CASH:** ads not accompanied by cash have a 25-cent billing charge added.

Mail To: Ag Press - P.O. Box 1009 - 1207 Moro - Manhattan, Kansas 66502 - JE 9-7558.

## Notices

### MEMORIALS

#### CEMETERY MEMORIALS

54 Year Continuous Service  
Display Located on US24  
East of City Limits

#### SCHAUBEL MONUMENT CO., INC.

RR 3 Box 20 ME 2-3531  
Clarence Blanc, President  
CLAY CENTER

### MONUMENTS

#### MANHATTAN MONUMENT CO.

J. J. BEAUDET  
Office and Display  
123 No. 3rd

### LAND IMPROVEMENT

LAND IMPROVEMENT  
"Soil Conservation Doesn't  
Cost-It Pays"

Ponds, terraces, waterways,  
and leveling, drainage ditch-  
es, clearing, landscape grad-  
ing.

#### ROGGENDORFF CONSERVATION CONSTRUCTION

Arthur Roggendorff  
Phone JE 9-3984  
1630 OSAGE-MANHATTAN

#### MARTIN TRENCHING SERVICE

• SEPTIC TANKS cleaned, repaired,  
installed • TRENCHING work  
by hour or per foot. • Free estimates  
Call collect 776-7901, Manhattan.

#### DAIRY SUPPLIES WAMEGO DAIRY SUPPLY

Your authorized dealer for:  
• DeLAVAL milkers  
• CLAY push-button eqpt.  
• MUELLER Bulk Tanks

Stores and Service from  
Wamego & Sabetha, Kansas

For Free Estimates Call:  
WAMEGO 456-7200 or  
SABETHA AV 4-2958

#### DeLAVAL • CLAY

All Makes  
Service & Repair  
Dairy Equipment



JOE McCLURE  
Ph. 229-5284 Alta Vista

### INSURANCE



#### MFA INSURANCE

Auto - Fire - Life  
Liability - Auto Loans  
Hospitalization

#### ORRIS MARSHALL

ME 2-3902 - 423 Court  
CLAY CENTER, KANSAS

### AUCTIONEERING

#### LAWRENCE E. WELTER

AUCTIONEER  
REAL ESTATE BROKER

Your Sale Solicited  
Large or Small

EAST HIGHWAY US 24  
MANHATTAN PR 8-3455

Real Estate  
And General Sales

### ED REIMER

#### AUCTIONEER

We Specialize in Selling  
DAIRY CATTLE

"A complete Sale Service"

Phone or write for sale dates.  
Telephone 367-2373

GOESSEL, KANSAS  
"Marion County"

### BOB WILSON

#### Auctioneering

#### Real Estate

All types sales

Ph. 494-2552

or 778-3424

Box 118-St. George, Ks.



### Livestock

#### Registered Quarter Horses

#### GEORGE RADER

Phone PR 8-3240  
MANHATTAN, KANS.

#### Tested SPF Duroc, Hampshire & Yorkshire Boars

for sale. Figures available on  
individual animals. Why buy an  
untested animal when ones are  
available from our test pens.  
Sorry, we are sold out of bred  
gilts. A few open gilts for sale.

#### Hayes Beck & Sons

Route 1 Phone 238-6064  
JUNCTION CITY, KANS.

NATIONALLY ACCREDITED  
SPF Yorkshire and Hampshire  
cross open gilts. Ten dollars  
per head above market top. Ga-  
len F. Wiethorn, Phone 736-2777  
Axtell, Kansas. x36

SPF DUROC Boars and open  
gilts, large hams, fast growth,  
large litters, top bloodlines,  
meat type. Larry Hobson, Scan-  
dia, Kans., phone 335-2650. x26

REGISTERED HAMPSHIRE  
bred sows and gilts, serviceable  
age boars, and open gilts for  
sale. Herman Dohl, Sylvan  
Grove, Kans., 526-4903. SB25

FOR SALE - Serviceable age  
registered Duroc boars with  
individual information. Jerry  
Sleighter, Abilene, Kans., CO  
3-1908. x26

FOR SALE - 6 18 mo. open  
Holstein heifers, 3 registered  
Ayrshire cows. E. Konecny,  
Lincolnton, Ks. 9-23. x25

REGISTERED YORKSHIRE  
boars & gilts. Sonora informa-  
tion. Also 60 commercial gilts.  
Lauer Farms, Hope, Kans., Ph.  
1006 or 1008 Acme. x26

FOR SALE - Registered  
Hampshire gilts, 4 open & 4  
bred to a SPCL boar whose  
littermate cut 6.10-5.32 loin. Bob  
Roberts, White City, Phone  
349-2343. SB26

NATIONALLY ACCREDITED  
SPF Yorkshire open gilts and  
serviceable aged boars. Loin  
eyes to 5.92 inches. Sam or Jon  
Thole, Marion, Kans. 316 EV 2-  
2994. x25

FOR SALE - Reg. Shorthorn  
bulls. Reds to roams. Ready for  
service. Glenn E. Lacy, Milton-  
vale, Kansas Ph. 427-4513 x26

FOR SALE - Open and Bred  
Nationally accredited SPF yor-  
shire gilts. Kenneth Visser,  
Wakefield, Kansas x26

FOR SALE - Gehl 188 Chop-  
King, 1000 rpm, 2-row 30" head,  
1966 like new. Registered Here-  
ford 2 year old bulls, CK blood-  
lines. Warren St. Pierre, Ames,  
10 east Concordia, phone 446-  
3631 x26

FOR SALE - Four year old  
sorrel quarter horse gelding,  
green broke, \$150. Roger Lam-  
botte, Topeka, Kans. 775-6285.  
x25

FOR SALE - 18 large springer  
heifers to freshen soon, 1100-  
1200 lbs. Dean Fechter, Bellevue.  
Phone Wamego 913 456-7622.  
SB26

SHEEP - 300 good young  
ewes, natives and westerns.  
Sell any number. Roy Eib, Clif-  
ton, Kans. x26

FOR SALE - 1 purebred  
Hamp boar, 66 feeder pigs, 30  
individual sow feeding stalls.  
Steve Reedy, Concordia, Ks.,  
Phone 243-4604. SB25

FOR SALE - Suffolk breeding  
flock, purebred, 40 ewes. Also 3  
yearling rams. Harold D. John-  
son, Box 327, Belleville, Kans.,  
Phone 527-5030. SB27

FOR SALE - Proven 2 yr. old  
Polled Hereford bull. Leon Rif-  
fel, Phone Navarre 27F31, En-  
terprise, Ks. SB25

FOR SALE - 5 yr. old Ameri-  
can saddle gelding, well broke,  
near new Saddle King saddle  
and bridle & breast collar. Con-  
tact Delbert Stewart, Washing-  
ton, Phone EA 5-2570. SB25

FOR SALE - Two three year  
old colts, green broke, gentle.  
Mare and gelding. Part Appa-  
loosa. Phone Alma 765-3388. x25

FOR SALE - Pony team with  
new harness & wagon. Pure  
American Saddle horses, three-  
fourths, and half breeds. Show-  
ing at Abilene Fair. L. G. Sny-  
der, Abilene, Kans. Rt. 4, 1711  
W. 1st. Phone CO 3-4337. x26

FOR SALE - Duroc & Hamp  
boars. Bred gilts to farrow  
about Sept. 1. Call collect 785-  
2765 or 785-2766. Arthur & Gail  
Roepeke, Waterville, Ks. 66548.  
SB32

REGISTERED YORKSHIRE  
and Hampshire bred gilts and  
second litter sows. Also York-  
shire boars. Hampshire gilts  
sired by same boar that sired  
top indexing and selling pen at  
KSU test station this spring.  
They are bred by boar that had  
a littermate cut 50 percent ham  
and loin in Iowa Barrow Show.  
Floyd Meyer, Palmer, Kans.  
Phone 308. x28

FOR SALE - A strawberry  
Welch filly, green broke, 2 1/2  
years old. Real nice for parade  
or 4-H. 5 Bred Sows to farrow  
last September. Walter Vogel-  
sang, Randolph, Kansas. x25

FOR SALE - Fifteen large  
Holstein heifers to freshen in  
August and September, mated  
to Holstein. Prefer to price and  
sell as group. Good DHIA rec-  
ords on dams. Eldean Banahan,  
Steele City, Nebr., Ph. 442-2531  
x26

FOR SALE - 100 choice Here-  
ford cows. Walt Rudolf, Rt. 3,  
Manhattan. Phone 776-7323.  
SB25

FOR SALE - 7 Holstein cows  
to start calving August 26. Don  
Tyrell, Wakefield, Kans. Phone  
461-5666. x26

FOR SALE - Bred and open  
Guernsey heifers from 10 years  
KABSU breeding. Orval Brun-  
ing, Phone 472-3455, Ellsworth,  
Kansas. x26

FOR SALE - Choice white-  
faced heifers, horned purebreds  
about 8 mo. old. 913 456-7810  
x28

FOR SALE - 3 yr. old Roan  
quarter horse gelding, green  
broke, Admire, Kans. 528-3564.  
Wm. M. Thomas. x26

### Feed & Seed

REGISTERED PARKER &  
Shawnee seed wheat. \$2.75 per  
bushel-bagged. Agronomy Dept.  
KSU, Waters Hall, Manhattan,  
Kans. Phone 532-6161. SB28

REGISTERED STURDY new  
wheat, short stiff straw, high  
yields, excellent grazing. Certi-  
fied and noncertified Sturdy,  
Shawnee, Parker, Sidney John-  
son, Lindsborg, Phone 227-2532.  
x28

NEW SEED WHEAT - Beat  
the low acres with Sturdy  
This one will stand. Short stiff  
straw, double to triple the  
yield, good milling, easy com-  
bining. Unexcelled for heavy  
grazing. Place your order now.  
Dan Borth, McPherson, Kans.  
Phone 241-2297. x34

FOR SALE - 55 acres irrigat-  
ed corn for ensilage. Set new  
knives for Papec cutter. Willis  
Hargreaves, Enterprise, WE  
4-2793. x26

CLARK NEW Goldenchief  
seed wheat, red beardless, super  
mill-bake quality, millers pay-  
ing premiums. Best of thous-  
ands of selections from Golden  
50. Superred-Chief cross, 7 yrs.  
testing and purifying. Our best  
57 years. Very reliable, high  
yields, test, protein, hardy, non-  
shatter, strong straw, less hail,  
wind damage. High purity,  
germination. Graded, sacked on-  
ly \$5.00 bu. can ship anywhere.  
Truck lots not sacked. Pickup  
\$4.50 bu. 100 bu. @ \$4.00, 1000  
bu. @ \$3.50 bu. Have truck  
scales. Limited supply Golden  
50 priced \$2.50 to \$3.00 bu.  
Clark's Better Wheat Farms,  
Sedgwick, Kans. 67135. 16 miles  
north Wichita on 81. Phone 316  
772-5210. Closed Friday eve-  
nings thru Saturdays. SB29

FOR SALE - Balboa rye seed,  
good quality. David Specht,  
Randolph, Kans., Phone 944-  
2046. x26

FOR SALE - 1000 bushel Bal-  
boa Rye, tested 94% germina-  
tion, Harold Heymann, Burns,  
Kans., PA 6-5654. x27

FOR SALE - Balboa rye, suit-  
able for seed. Rollie Clemence,  
Abilene, Kans. Phone CO 3-3397.  
x26

DAIRY PELLETS, range pellets  
and all kinds of fertilizers.  
Manhattan Milling Co., 107  
Pierre, Manhattan. TF Chg

KEY RABBIT Mini Pellets for  
fast gains, no waste, \$3.80 per  
hundred pounds f.o.b. Key Mill-  
ing Co., Clay Center, Kansas,  
ME 2-2141. TF

RIDE 'EM HIGH feed for hors-  
es. Product of Key Milling Co.,  
Clay Center, Kans., Phone ME  
2-2141. SBTf

### Automotive



1968 International pickup, V8,  
4 spd., radio \$1795

1968 Dodge 1/2 ton V8, 3 speed  
body \$1795

1965 Dodge 1 ton V-8 with stake  
body \$1295

1964 Ford F-100, radio & heat-  
er, big 6, 4 speed \$995

1966 International 1700 series  
V-8, 2 spd. \$2195

1965 Jeep pickup, 4 whl. drive,  
free wheeling front hub \$1195

1965 Ford pickup, V8, 3 spd.,  
radio \$1195

1962 Chev. 1/2 ton, 6 cyl., 4 spd.  
\$795

1968 Ford 1/2-ton, 6-cyl., radio,  
heater \$1895

### Long-McArthur, Inc.

Ford-Lincoln-Mercury

340 N. Santa Fe Salina, Kans.

TA 3-2237

### SIEBE'S TRUCK CENTER

1969 El Camino, 3 spd., V-8

1964 El Camino, 6 cyl., 3 spd.,  
air cond. & camper

1966 IH 2 ton, V8, 4 speed,  
with 17' box & hoist

1967 Chev. 2 ton, 2 spd., V8

1963 Chev. 2 ton, 2 spd., Big 6,  
new 15 1/2' box & hoist

New stock rack for 67 pickup  
on up \$75

1965 Chev. 2 ton, 6 cyl., 292 en-  
gine, new 13 1/2' box & hoist

1964 Chev. tilt cab, 327 V8 eng.,  
will carry 16' box

1965 Chev. 1/2 ton pickup, V8

1962 GMC 4000 Series tandem,  
5-spd., 2-spd., new 26' bed

1947 Chev. with 13 1/2' fold down  
bed \$250

1966 Chev. 2 ton, 2 spd., 5 spd.,  
with 366 engine, 16' box

1967 Chev. 50 Series, 2 ton, 2  
spd., 15 1/2' box

1967 Chev. 60 Series, 2 1/2 ton, 2  
spd., 5 spd., with 366 engine

1956 Ford F600 2 ton with 13 1/2'  
fold down box & hoist

### Siebe's Repair

#### Trucks

JANSEN, NEBR.

Telephone 402 424-2670

### USED TRUCKS

66 Ford Bronco, 4 wheel drive,  
real sharp

65 Ford F-100, V8, 3 spd.,  
drive, with Topper

65 Ford 1/2 ton 8' Styleside  
up, 6 cyl., 4 speed, radio

62 Ford F-600, V8, 4 speed,  
speed axle, new 13 1/2' fold  
down bed & hoist

62 Ford F600, V8, 4 speed,  
speed axle, new 15' fold  
down bed & hoist

62 Ford F-600, V8, 4 speed,  
speed axle, new 15 1/2' fold  
down bed & hoist

62 Chev. 3/4 ton 8' pickup,  
cyl., 4 speed, overloads

56 Chev. 2 ton, 156" chassis  
cab, V8, 4 speed, 2 speed

56 Ford 1 1/2 ton, V8, 4 speed  
with 13 1/2' bed & hoist

55 Ford F-250 8' pickup, V8  
speed, overloads

### Taylor Motor Co.

Phone 913 325-2202

WASHINGTON, KANS.

### There's A Truck At Skinner For You

1965 CHEVROLET, 327 V8,  
speed with factory tandem  
trailing axle, good 82x14  
rubber, light blue & white  
1965 FORD N600, big 6 with  
speed, power steering, HD  
front axle, 35,000 miles,  
Knapheide grain box with  
hoist - dark green  
1964 FORD F600 V8 with 2 sp.  
16" Knapheide grain & stock  
box, HD hoist. Good clean  
truck. Light green.

### GOOD CLEAN PICKUPS -

LWB & Fleetsides

1966 Chevrolet 1/2 ton, 6, 4 spd.  
1965 Chevrolet 1/2 ton, 6, 4 spd.  
1964 Chevrolet, 1/2 ton, V8, 4 spd.  
1962 Chevrolet 1/2 ton, V8, 4 spd.

### Skinner Chevrolet

Phone ME 2-2101

CLAY CENTER, KANS.

### CLOSE-OUT SALE ON NEW 1969 FORDS

### Tremendous Savings!

BEST DEALS EVER  
DURING THIS

YEAR-END CLEARANCE

ALSO -

WE HAVE A FINE  
SELECTION OF

LATE MODEL USED  
CARS TO CHOOSE FROM

OPEN EVENINGS

BANK RATE FINANCING

### Skaggs (Ford) Motor

Your Transportation

Headquarters

"Where Customers Send  
Their Friends"

2nd & Houston

Phone PR 8-3525

MANHATTAN, KANSAS

### COME TO HILLSBORO

FOR TRUCK VALUES

1959 Ford 2 ton, bed & hoist

1951 Chev. 2 ton, bed, hoist

stock racks

1966 GMC 2 ton, red, 15 1/2' box

Load King farm body, new

ton Trojan hoist, V6 engine

Nice truck, ready to go. 2 sp.

axle. Stock No. 223A

1968 Chev. 3/4 ton pickup,  
power steering

eqpt., air cond., power brakes

### Irv Schroeder

Chevrolet - Oldsmobile

Hillsboro, Ks. 316 947-2211



## Just for the fun of it

### TRUCKS

2, 4 wheel

V8, 3 spd., copper

8' Styleside, speed, radio

V8, 4 spd., new 13 1/2" hoist

V8, 4 spd., new 15" fold

V8, 4 spd., new 15 1/2" hoist

V8, 4 spd., new 15 1/2" hoist

V8, 4 spd., new 15 1/2" hoist

V8, 4 spd., new 15 1/2" hoist

V8, 4 spd., new 15 1/2" hoist

V8, 4 spd., new 15 1/2" hoist

V8, 4 spd., new 15 1/2" hoist

V8, 4 spd., new 15 1/2" hoist

V8, 4 spd., new 15 1/2" hoist

V8, 4 spd., new 15 1/2" hoist

V8, 4 spd., new 15 1/2" hoist

V8, 4 spd., new 15 1/2" hoist

V8, 4 spd., new 15 1/2" hoist

V8, 4 spd., new 15 1/2" hoist

V8, 4 spd., new 15 1/2" hoist

V8, 4 spd., new 15 1/2" hoist

V8, 4 spd., new 15 1/2" hoist

V8, 4 spd., new 15 1/2" hoist

V8, 4 spd., new 15 1/2" hoist

V8, 4 spd., new 15 1/2" hoist

V8, 4 spd., new 15 1/2" hoist

V8, 4 spd., new 15 1/2" hoist

V8, 4 spd., new 15 1/2" hoist

V8, 4 spd., new 15 1/2" hoist

V8, 4 spd., new 15 1/2" hoist

V8, 4 spd., new 15 1/2" hoist

V8, 4 spd., new 15 1/2" hoist

V8, 4 spd., new 15 1/2" hoist

V8, 4 spd., new 15 1/2" hoist

V8, 4 spd., new 15 1/2" hoist

V8, 4 spd., new 15 1/2" hoist

V8, 4 spd., new 15 1/2" hoist

V8, 4 spd., new 15 1/2" hoist

V8, 4 spd., new 15 1/2" hoist

V8, 4 spd., new 15 1/2" hoist

V8, 4 spd., new 15 1/2" hoist

V8, 4 spd., new 15 1/2" hoist

V8, 4 spd., new 15 1/2" hoist

V8, 4 spd., new 15 1/2" hoist

V8, 4 spd., new 15 1/2" hoist

V8, 4 spd., new 15 1/2" hoist

V8, 4 spd., new 15 1/2" hoist

V8, 4 spd., new 15 1/2" hoist

V8, 4 spd., new 15 1/2" hoist

V8, 4 spd., new 15 1/2" hoist

V8, 4 spd., new 15 1/2" hoist

V8, 4 spd., new 15 1/2" hoist

V8, 4 spd., new 15 1/2" hoist

V8, 4 spd., new 15 1/2" hoist

V8, 4 spd., new 15 1/2" hoist

V8, 4 spd., new 15 1/2" hoist

V8, 4 spd., new 15 1/2" hoist

V8, 4 spd., new 15 1/2" hoist

V8, 4 spd., new 15 1/2" hoist

V8, 4 spd., new 15 1/2" hoist

V8, 4 spd., new 15 1/2" hoist

V8, 4 spd., new 15 1/2" hoist

V8, 4 spd., new 15 1/2" hoist

V8, 4 spd., new 15 1/2" hoist

V8, 4 spd., new 15 1/2" hoist

V8, 4 spd., new 15 1/2" hoist

V8, 4 spd., new 15 1/2" hoist

V8, 4 spd., new 15 1/2" hoist

V8, 4 spd., new 15 1/2" hoist

V8, 4 spd., new 15 1/2" hoist

V8, 4 spd., new 15 1/2" hoist

V8, 4 spd., new 15 1/2" hoist

V8, 4 spd., new 15 1/2" hoist

V8, 4 spd., new 15 1/2" hoist

V8, 4 spd., new 15 1/2" hoist

## GMC

### TRUCKS

1/2 Ton - 60 Ton  
Sales & Service

### TRI-COUNTY MOTORS

307 N. 3rd MANHATTAN

## O.K. Used Cars

### 2 YEAR WARRANTY

1966 Pontiac 4 dr. V8, aut. trans., radio, air, pwr. strg. & brakes. New tires. Excellent condition.

1966 Chev. Biscayne, 4 dr., 6 cyl., radio, st. trans., 5 new tires

1964 Chevy II Nova wagon, V8, aut. trans., radio, air, pwr. strg. & brakes. Real good condition.

1964 Oldsmobile 2 dr. hardtop, V8, aut. radio. Real good car

1966 Buick Wildcat 2 dr. H.T., V-8, automatic, radio, air, power steering and brakes. Excellent condition.

1966 Chevrolet Impala 4 dr. H. T. V-8, automatic and radio. low mileage. Extra clean

1965 Chevrolet Impala 4 door hardtop, V8, aut. trans., radio. Real clean one-owner car.

1964 Chev. 4 dr. wagon V8, auto. air and pwr. strg., one owner, sharp

1963 Plymouth Valiant 2 dr., 6 cyl., stick, good transportation

1963 Cadillac 4-dr. HT, V-8, auto., radio, air cond., power strg. & brakes, extra clean

1963 Pontiac wagon, V-8, auto. trans., radio, power steering & brakes

1963 Ford Wagon V-8, automatic, radio and power steering, real clean

1963 Chevrolet Impala 4-dr. V-8, automatic and radio, 2 owner car

1960 Chevrolet 4 dr. hardtop, V8, aut. trans., air cond., radio, real nice

1964 Chevrolet 4-dr. HT, V-8, automatic, power steering, radio and power brakes, nice

### TRUCKS

1969 Dodge 1/2 ton, 6 cyl., aut., HD springs, radio, 8900 mi., like new

1965 Dodge 1/2 T, V-8, air, 3-spd., long, wide box, real good

1956 Ford 1 1/2 ton 6cyl. 4 spd., fold down box, good tires

Used fold down 16" truck bed, steel stringers. Worth the money.

### Myers Motor Co.

CHEV.-PONTIAC-CADILLAC

1406 Center — 562-2383

MARYSVILLE, KANS.

### USED TRUCKS

61 Chevy 60, V8, hoist, 16' box

64 Chevy 60, V8, 5 yd. dump body

63 Chevy 60, V8, hoist, 13 1/2' box

61 Ford 700, V8, hoist, 16' box

61 Ford 700, V8, hoist, 15 1/2' box

59 Dodge D700, 5 yd. dump

60 Chev. 70, 5 yd. dump

64 Ford 600, V8, winch truck

62 Chev. 60H, V-8, winch truck

### AMES CHEV. CO.

AC 316-647-3251

MOLINE, KANS. 67253

## "CLEAN TRADE-INS"

1968 Buick LeSabre, 4 dr., PS, PB, air cond.

1968 Opel LS 2 dr., sharp

1965 Chrysler New Port, 4 dr., power & air, new tires

1966 VW Fastback, a nice one

1966 Mustang "Red" V-8. Con-sole auto. trans.

1964 Buick W/cat 4 dr., power & air cond.

### Manhattan Motors

311-317 Houston PR 8-3537

PR 6-4414

Used Car Lot 214 Houston

BUICK FOR

50 YEARS

MANHATTAN, KANSAS

1950 LAND CRUISER Stude- baker, overdrive, 26,000 actual

mileage. Excellent Condition.

J. R. Gebhart, 235 S. 11th, Sal- ina, Kansas 67401.

x25



### LARGE STOCK OF TRUCKS

1967 Chev. V-8, 427 eng., 60 Ser- ies, single axle tractor, straight air brakes, 5 spd., 2 spd., 1000 tires, extra clean

1967 Dodge 3/4 ton ..... \$1845

1967 Hobbs 40 ft. platform \$3250

1967 IH tandem tag axle dsl., 5 speed, 2 speed, clean \$6950

1966 Chev., 366 V8, M80 twin screw, 5 speed, 4 speed, 34,000

Bogy, st. air brakes, 11,000 front axle, PS, 1000 tires

..... \$6250

1966 IH twin screw, 5 spd., 3 spd., st. air brakes, PS, 478

V8 eng., 1000 tires .... \$6750

1965 Chev. 327 V8 tandem 60 "Series, 5 spr. Clark trans., 2

sp. axle. Air over hyd. brakes, extra nice ..... \$3550

1964 Chev. 1/2 ton, V8, LWB, W box, aut., power steering, power brakes ..... \$1195

1963 Chev. 80 Series tandem axle tractor, 5 speed, 2 speed, 427 V-8 engine, PS, str. air

brakes, ex. good cond. \$3450

1962 CHEV. 1/2 ton LWB, 4 spd., 6 cyl., N box ..... \$895

1961 Chev. 1/2 ton, SWB .. \$595

1961 Chev. 80 Series LCF tractor, 5 speed, 2 speed, air

brakes, good ..... \$1995

1954 Ford 2 ton LWB, 2 spd., V8, 15 1/2" fold down box & underbody hoist ..... \$1395

1960 Chev. SWB 1/2 ton, 3 spd., N box, clean ..... \$545

1960 Trail-Mobile 37' grain trailer ..... \$1995

1955 Chev. 2nd Series 1/2 ton, 6 cyl., good ..... \$395

1958 IH VF195 Twin Screw 549 V-8 engine, 10-spd., R96 Road

Ranger trans., tractor, good cond. .... \$2995

1954 GMC single axle tractor, good cond. 471 Detroit Diesel

engine ..... \$2250

1951 Omaha Standard 22' single axle platform, semi-trailer

er ..... \$245

1946 Chev. 1 ton w/ grain box ..... \$195

### Distributor For

Giant Farm Truck Body

Heil Under Body Hoist

Harsh Mobil Mixer Bulk

Feed Bodies

The largest stock of heavy duty Chev. truck parts in the Mid-West. Parts for engines, trans- missions & 2 speed axles.

### Melton Motor Co., Inc.

16th and M Sts. JA 7-2201

BELLEVILLE

### Real Estate

### Farms For Sale

80, all broke, lays nice. Sell on contract

133 — 74 broke, waterways & terracing completed. 42.7 wheat allotment

320 — 118 broke, 58.8 wheat, FG 71, barley 10, balance good grass

40 — 23 broke with 10.5 bottom, balance good hay meadow

320 — Cloud-Clay County line, 203 broke, balance pasture

App. 5 acres, nice modern home, central air conditioning outbuildings. Sell on contract. Southwest of Clay Center

### LEO CHAPMAN

Real Estate & Investments

Phone ME 2-2077

425 Anthony Clay Center, Ks.

### Fulmer Real Estate

CATHERINE J. FULMER

REALTOR

Office 456-7696

Res. 456-9281

WAMEGO

680 ACRES, \$115,000. 18 year 6% contract. 224 acres choice creek bottom, balance good

grass; 6 room modern house, barn, 2 car garage, 2 granaries. Ray Walker, Brookville, Ks.,

ph. 225-4107. x27

### FARMS FOR SALE

240, 180 broke, 60 grass, 82A of wheat in 69 at 40 bu. F.G. 37A. Modern G.A. dairy barn and many other good bldgs. including a modern 2 bedroom home. Located in the Green area.

Improved 320, 140A broke, 180A grass, plenty of outbuild- ings. Contract sale at 6 1/2 %.

Very nice 160, well improved. Modern home carpeted, central heat & air cond. 118A broke, 42A grass.

160, all broke, 1/2 creek bot- tom, Clifton area

160, well improved, 115A broke, located north of Clay Center.

80A, 54 broke, 26A grass north of Clay Center

Improved 160A, 100A farm land, 35A suitable for irrigation. Located in the Clyde area.

Call or See

### Eldon Thorman

REALTOR

Real Estate & Auction Service

Office at Cedar Court Motel

Ph. 913 ME 2-3008

CLAY CENTER, KANS.

### FARMS

CARLSON AGENCY

1601 Poyntz, Manhattan

Nice building lot located at Lakeside Heights. Make offer.

160A farm, small meadow, balance crop, pond, no im- provements, close in.

120A farm, 35 crop, bal. pas- ture & meadow, nice 2 bed- room modern home on high- way.

80A farm, river bottom with irrigation well

280A farm, all crop, no im- provements, close in to Man- hattan.

Farm - 300 acre; 135 crop, balance pasture feedow; 28A wheat all; nice modern home, barn, shed. Close in.

Give us a call. Let us show you these farms or others we have listed.

Selling real estate as auction we offer a complete service. Be happy to talk to you about this service.

For More Information On Above Or Other Listings, Call or See:

LAWRENCE WELTER

Auctioneer - Salesman

PR 8-3455 MANHATTAN

HAROLD CARLSON

Broker

PR 8-3083 MANHATTAN

### STOCK FARM

400 acre stock farm located in Marshall County, Kans., 155 acres tillable, balance pasture & meadow with good 8 room modern home. Plenty of water.



**FOR SALE** — 320 acres good farm land near Olsburg. Owners will contract & finance on reasonable rate of interest. Might trade for good income. Dain's Real Estate, Silver Lake, Kans., ph. 582-4520. SB27

176 ACRES unimproved on gravel road. 4 south, 5 1/2 west of Centralia, Kans., in Nemaha County. 150 acres cultivated, 30 acres bottom. Conservation work 95% complete. \$30,800 cash or contract. Elwyn C. Haug, 908 Branch St., Seneca, Ks. Phone 336-2257. x24

**FOR SALE** — House and 6 lots in Alta Vista, Ks. The house is modern, in fairly good shape. Priced at \$3500. If interested call 6-8236 or my address is: R. O. Yaege, Rt. 3, Manhattan, Kans. x25

#### Farm Equipment

##### VALUE-CHECKED USED EQUIPMENT

1967 IHC F806 dsl., 3 pt. \$6295  
1967 JD 4020 dsl., power shift \$6795  
1966 JD 4020 dsl., power-shift \$6350  
1965 JD 3020 LP gas, 3 pt. \$4650  
1963 Case 930 dsl. \$3995  
1960 JD 830 dsl., elec. start \$2450  
1960 JD 730 dsl. std. 3 pt. \$2450  
1952 JD R dsl. \$795  
1952 MH 55 dsl. \$475  
1967 JD No. 95 combine, 19' \$7750  
1959 JD DR168 drill with fert. \$575  
14' JD BW disc  
1963 JD No. 6 1 row chopper  
1963 No. 32 Papec chopper  
1964 Gehl 2 row chopper  
88" belt pickup for JD No. 55

##### SPECIALS ON NEW EQPT.

V-7 Big Ox chisel  
No. 480 JD mower-conditioner  
DF208C JD grain drill  
No. 567 6 wheel JD rake

#### Blanding Impl. Co.



BELOIT, KANS.  
PE 8-3066

##### TRACTORS

1961 4010 dsl., new tires, GSA  
1964 4020 powershift dsl.  
1965 CK830 dsl., Case  
1964 4020 dsl., wide axle  
1967 Series IV D17, AC  
1965 706 IH dsl., fully equipped  
1964 3020 dsl., wide axle  
1962 3010 gas, new sleeves  
1961 560 IH dsl., low hours  
Terms — 30% down & interest waived to 3-170.

##### FORAGE EQUIPMENT

1966 No. 55 IH 2-row cutter  
AC belt table blower, 9" pipe  
No. 110 JD Chuckwagon  
Farmhand 4 ton powerbox

##### MISCELLANEOUS

32' Crustbuster \$495  
16' Parker demo. \$525  
16' JD wheel spring tooth  
16x8 FBA JD drill  
16x8 Case fert. drill  
16x8 IH fert. drill

#### Washington Impl. Co.



EA 5-2301

WASHINGTON, KANS.

#### Gas & Diesel Shop Service

MOST up-to-date service shop in our area

Complete diesel testing equipment to take care of the majority of tractors.

Boring bars, line boring machines, welding, electrical, acetylene.

Valve equipment, rod alignment tools.

Competent factory trained personnel — in hydraulics, diesel, electrical and general mechanical work.

#### BOWMAN

Phone CE 8-4103  
Farm Impl. & Truck Co.  
240 East Eighth  
JUNCTION CITY, KANS.

##### TRACTORS

C IHC tractor with cultivator  
D-19 A-C tractor with 4x16 A-C plow  
MM Model U tractor

##### PLOWS & DISCS

MM 3x14 plow, rubber, hyd. lift  
AC mtd. plow, 3x14  
Kewanee disc, 12'3", good hyd. lift  
John Deere 10', good hyd. lift

##### COMBINES

Gleaner 1964 14' with cab, good  
Gleaner 1956 14', clean

##### CORN HEADS

IHC corn head for 151 combine  
Gleaner 2 row corn head, late type

##### FORAGE HARVESTERS

IHC 2 row 1965 Model 550 forage harvester, good  
IHC 2A hay conditioner, good  
NH 461 Haybind, good  
Gehl 2 row cutter with pickup attachment

##### FAIR SPECIAL

New Holland 717 forage harvester — \$2100 no trade

##### FEED WAGONS

Calhoun 163 bu. feed wagon, good, demo.  
Farm Hand 4 ton 4-whl. on rubber  
Farm Hand 2 ton 2 wheel on rubber  
S&H feed wagon, 100 bu., 2 wheel, rubber  
John Deere 7' mower, 3 pt.  
IHC trailer 7' mower  
NH 68 hay baler, good  
IHC Model 45 baler, clean  
IHC Model 55 baler  
JD manure spreader  
NH Model 72 rotary mower  
NH Model 35 rotary mower

#### Wright Impl. Co.



So. K-15  
CO 3-2061

Herschel Wright, Owner  
ABILENE, KANSAS

##### WICHITA



1962 JD 4020 dsl., RC, 3 pt., PTO \$4500  
1957 JD 720 dsl., RC, 3 pt., PTO \$1750  
1964 JD 3020 dsl., RC, 3 pt., PTO \$1850  
1958 AC D17 gas \$1850  
1955 JD 70 gas, live PTO, 3 pt. IHC M LP, wide front  
1964 MF 97 dsl., new tires \$3500  
1961 MM M5 LP, new tires  
1961 IHC 660 dsl., PTO, hyd., real clean  
1957 JD 820 dsl., hyd., PTO, overhauled

##### HAY & FORAGE

JD 215 windrower, 14' platform with conditioner  
JD 115 Chuck Wagon for truck mounting \$1100  
Case 1150 14' auger windrower  
2 JD No. 12 forage harvesters with two row (each) \$1100  
JD No. 38 forage harvester with two row, like new  
Gehl cutter with mower bar \$300

#### Western Impl. Co.

2256 S. West St. WH 3-4261  
WICHITA, KANS.

#### Used Forage Eqpt.

##### WITH 2 ROW HEAD

1 New Holland SP818  
1 New Holland 717  
1 IHC No. 50  
1 IHC No. 555  
2 Gehl FH188  
1 Gehl SP83 cutter, 2 row & pickup attachment

##### WITH SINGLE OR 2-ROW

1 Gehl FH 84  
2 Gehl FH 83  
1 John Deere No. 10 flail chopper

##### FORAGE WAGONS

2 BU 86 with 6' sides, on heavy gears  
2 BU85 with 7' sides, on heavy gears

##### ALL EQUIPMENT IS FIELD READY

#### LINDQUIST IMPL.



TA 3-2451  
808 N. 10th

SALINA, KANSAS



#### Complete Line Of Behlen Steel

FARM BUILDINGS,  
BINS, AUGER EQUIPMENT  
Phone or write Mike Wayland at

#### Wayland Const. Co.

Phone EA 5-2134  
Washington, Kansas 66968

##### HERINGTON



##### FEEDING EQUIPMENT

1968 John Deere No. 34 2-row forage harvester  
1967 John Deere No. 38 2-row harvester  
1967 Gehl 2 row harvester  
1966 Gehl self-propelled harvester, 2 or 3 row head, above average condition  
1965 Gehl 2 row harvester  
1965 Gehl, self propelled harvester  
1963 Papec 2 row harvester  
1960 Gehl 2 row harvester  
John Deere No. 15 Chuckwagon  
3 used Gehl forage boxes  
1 Farm Hand forage box  
New John Deere No. 216 forage box, special price

##### PLOWS

John Deere No. F145 5x14 semi-mounted plow  
John Deere No. F120 4x14 3-point plow  
MM 6' oneway plow

##### SEE US FOR NEW

Crust Buster Harrows  
Grain-O-Vator and Blair Feed Wagons  
Blair manure spreader  
Danuser post hole digger  
G-B loaders  
Schafer disks

#### Tri-County Sales

George Munkres  
Phone Collect  
BL 8-2249 or BL 8-2991  
HERINGTON, KANSAS

##### Combines

1965 C-II: 1962 A; 1964 E  
1962 JD 55 with cab, 18.4 tires, power steering \$3150  
1958-1962 MM Uni-Harvester picker-shellers  
1959 Massey 82 with cab, good \$1475  
1958 Massey 92 \$1750  
Several Gehl forage harvesters  
1967 IH 504 gas tractor

#### Frantz Farm Eqpt. Inc.

Hiway 77 North  
Ph. 223-2317

BEATRICE, NEBR. 68310

#### Fall Cleanup Bargains

1 new AC No. 302 wire baler \$1750  
1 1965 No. 35A Papec cutter with 2 row head & direct cut att. \$1045  
3 1966 C-II Gleaners, reconditioned \$5650  
1 1963 C Gleaner, 16' \$3875  
1 1959 R Gleaner, 14' \$1850  
1 1962-MF Super 92, 14' \$2750  
3 1956 IHC 141's, choice \$695  
1 1966 AC 190XT diesel, 3 pt., completely overhauled \$5150  
1 1963 AC D-19 LP, field ready \$2700  
1 1962 MM GVI LP, hyd., slick \$2650  
2 1956 MM GB LP, hyd. \$1045

#### Bundy Equip., Inc.



1850 S. West  
WH 7-2761

WICHITA, KANS.

GOOD C GLEANER 18' combine, bought new in 1962. Excel cab, \$3450. John Greer, Langdon, Kans. x25

**FOR SALE** — 1956 Massey Harris combine Model 60, 14' cut. 1968 Oliver rake, used one season. Roger Schwalm, Alma, Kans., ph. 765-3617. x25

#### New Farm Eqpt.

1 new Papec FH 35A, 1 row \$1850  
1 new New Idea 7x14 feed wagon \$1150  
2 new AC FH 780 2 row \$2450  
3 new AC 480 blowers, PTO \$475  
1 New AC 829 mower conditioner, demonstrator \$1850

#### 81 Farm Supply



Box 587  
1030 W. Kansas  
Phone 316/  
241-3402  
MCPHERSON, KANS.

#### Used Farm Eqpt.

1 1965 New Holland 818 forage harvester with 2 row & pickup attachments  
1 1966 No. 780 AC forage harvester with 2 row head  
2 Colby silage wagons  
1 1958 No. 40 Cockshutt diesel, cheap

#### Templer Imple. Co.



316 378-2563  
Fredonia, Kans.

#### JOHN DEERE Agricultural Eqpt.

1 MM G1000 RC dsl., 1400 hrs., 23.1x30 & 10.0x16 tires, adj. front axle, 3 pt. hitch, live PTO, power strg., lots of horses, low, low price  
1 IHC 706 gas, 2200 hrs., adj. front axle, lights, TA, live PTO, power steering, dual hyd., rockshaft, 18.4x34 & 7.50x15 tires \$4495  
1 JD 4020 dsl., power shift, 3 pt. hitch, adj. front axle, 18.4x34 tires, dual PTO, hydraulics, real good tractor \$6700  
1 JD 4010 dsl., RC with 3 pt., Sgl. hyd., PTO, good tires \$3995  
1 JD 5010 dsl. std., 24.5x32 tires, dual hyd., PTO \$6250  
1 Farmhand bale accumulator \$795  
1 JD No. 10 hi density baler \$1095  
1 JD 14' mulch treader — make offer

#### Salina Imple. Co.

601 S. Broadway  
Phone TA 3-2206  
SALINA, KANS. 67401

1962 M 5 MM gas tractor, real good  
1960 IHC 460 D w/ plow, good  
UTU MM tractor w/ hyd. & PTO  
UTU MM tractor  
Two 12' Krause disks, good  
GB MM tractor, LP, good shape  
12' Flex King V blade, like new  
10' JD field cultivator  
Many used plows including a real good JD 4x14 and MM 4x14  
Wheel bale loader  
9 shank hyd. & Uni carrier  
9 shank 3 pt. chisel  
No. 45 JD loader  
10% discount on new 3 pt. New Idea mower  
20% discount, no trade in, on FH feed maker  
See us now for bargains in new or used.

#### Jorden Impl. Co.



ABILENE  
Day Phone  
CO 3-2041  
Night Phone  
CO 3-2057

**FOR SALE** — 3 row head Fox field cutter, cuts narrow rows from 26"-32". Fits Super M or D. 1 year old. \$1500. Ralph Scott, Council Grove, Ks., Ph. 767-6523. SB25

**FOR SALE** — 1959 Model 55 combine, excellent shape. New cel-grate drag chain. Reasonable price. Paul Jueneman, Hanover, Kans., EDgewood 7-2803. x25

**FOR SALE** — 303 AC twine baler, baled 6000 bales, \$850. W-6 Int. with Sherman backhoe & Shawnee Industrial loader. New sleeves in tractor, \$1650. x27

#### Hoerman Supply Co. WHERE PUMPS have been our business FOR 25 YEARS over 200 pumps in stock

RENT—TRADE—REBUILD  
Warehouse at Zeandale, Ks.  
Phone MANHATTAN  
913-776-9253

#### COME TO EMPORIA FOR USED TRACTORS

JD 730 dsl. — JD 1010 gas  
JD 3010 gas — JD 4010 dsl.  
JD 2010 gas — JD 3020 dsl.  
JD 530 gas — 650 IHC propane

##### HAY BALERS

JD 224WS — JD 214W  
JD No. 10 baler  
JD 244 WS — IHC 55 wire Case 140 wire

##### HARVESTERS

JD No. 12 2 row  
IHC 50 — 2 row  
1 Gehl 2 row

##### COMBINES — MOWERS SIDE RAKES & PLOWS

#### Emporia Impl. Co.



BILL JOE  
1923 W. 6th  
EMPORIA, KANS.  
DI 2-3146

##### USED MACHINERY AT WAKEFIELD

We have several pieces of new IH equipment which we bought before the price increase. Tractors, combines, and other machines. We're selling these at the old, lower prices.

##### TRACTORS

1964 Farmall 504  
1964 IH 806 diesel  
1959 Ford 941D  
1959 Farmall 460 gas with wide front end  
1952 IH WD9; 47 MD  
1950 WD Allis; JD G & A  
1947 John Deere A with loader  
1953 Farmall super C w/cult and plow

##### FIELD CUTTERS

550 cutters, new, special prices  
IH No. 22 101, corn head  
Allis Chalmers field cutter  
IH 550 field cutter, used very little  
1963 IH 50 field cutter

##### BALERS & MOWERS

IH 27 V mower  
IH 31 mower  
IH fast hitch 100 mower  
1960 Ford 250T baler  
IH No. 46 twine  
JD 3 pt. mower, No. 9

##### OTHER MACHINERY

Viking hay & grain elevator with traveling feed table  
John Deere 5 sec. springtooth  
3 pt. springtooth carrier

##### DISCS & PLOWS

Allis 3x16 plow for Allis WD tractor  
IH 2x14 fast hitch plow  
2x14 Ford 3-16 plow  
IH 309 3x14 3 pt. plow  
IH 37 wheel disc, 14'  
IH fast hitch disc  
Krause 14' wheel disc

##### FREE INTEREST

On tractors and other machinery for limited time. Ask us.

Hours: 8:00 a.m. - 6:00 p.m.  
Emergency Parts Ph. HO 1-5623 or HO 1-5811.



AULD  
CHEVROLET  
HO 1-5414  
WAKEFIELD

**FOR SALE** — New Holland ensilage blower with pipe. Woods Bros. corn picker. Both in A-1 condition. Lew Weakley, Blue Rapids, Kansas.

**FOR SALE** — Fox double field cutter with Continental motor. Mower just overhauled. New new mower attachment. Marvin E. Goehring, Moundridge, Kansas.

1964 SP Fox field cutter powered by Continental Diesel engine. 10' mower bar and 2 row narrow corn unit. Palenske, Alma, Kans., ph. 913-765-3745.



## FORAGE HARVESTERS

- 1 new 1968 New Holland 818 2-row
- 1969 717 New Holland cutters, new
- 1967 717 New Holland 2-row
- 1966 IHC 50 2 row
- 1963 616 New Holland 1 row
- 1 A-C 1 row
- 1 Gehl self-propelled cutter
- We have a complete line of 1880, 880 and Super 717 New Holland cutters.
- 2 used A-C blowers w/ pipe
- 1969 A-C blower, new
- Kasten & New Holland forage boxes

## TRACTORS

- 1962 A-C D 19 w/ plow
- 1959 A-C D 17, PS
- 1959 A-C D 14, PS
- 1966 A-C 190XT, LPG, 1500 hrs.
- 1 A-C WD, wide front

## COMBINES

- Super 92 Massey Harris w/ cab
- 1968 E-III Gleaner, less than 300 acres
- 1968 E-240 corn head
- 1968 C 6 row 30" corn head
- 1967 C 4 row 40" corn head
- 1968 F Gleaner, new. Free cab this week only.
- 2 Super 21 Massey Harris
- 35 Massey
- 1968 IHC No. 37 baler
- 1965 NH No. 271 baler
- 1962 JD 14T baler
- 1 John Deere rake
- 1 IHC rake
- 1 AC trailer mower
- 1 JD No. 5 mower
- 1 JD 3 point mower

## Meinhardt Farm Eqpt.

456-2310

WAMEGO, KS.

## FALL SPECIALS NEW EQUIPMENT

- 3 pt. 4-14 Ford plow, model 130
- 11 ft. Krause disc, demo.
- 3 pt. Ford 3-14 101 plow, demo.
- 3 pt. 9 shank Krause chisels
- 12 ft. 3 pt. Ford springtooth
- 605 Ford 1 row field cutter
- 717 NH 1 row field cutter

## USED EQUIPMENT

- 1 JD No. 8 1 row field cutter
- Model 36 IHC 1 row field cutter
- 3-14 Ford 3 pt. 101 plow, like new
- 11 ft. MH wheel disc
- 11 ft. JD wheel disc
- 7 ft. Ford 501 mower
- 2 row corn head for Ford 611 combine
- NH 68 PTO hay baler
- See us for your Ford — New Holland & Papec field cutter parts & service.

## Burns-Salisbury

East US24

PR 8-5731

MANHATTAN

IN ABILENE

Parts & Service At

501 NW 2nd 263-1627

## USED TRACTORS

- 1964 4000 Ford & 730 loader
- 1949 Ferguson; 1951 Ford 8N;
- 1951 Ford 8N
- 1947 Ford 9N with Sherman;
- 1947 Ford 9N; 1948 H Farmall
- 1947 C Allis
- 1967 51014 E Ford
- 1964 4000 tractor and loader, 474 hours
- 1969 10 HP garden tractor & mower, demonstrator
- 1955 Ford 960 & 2 row corn picker sheller

## USED EQUIPMENT

- Massey Harris 7' mower
- Used 5' Servis 3 pt. cutter
- Wetmore PTO hammermill
- M&W saw; JD No. 5 mower
- Cultivator for H Farmall
- Ford side mount 5' mower
- BMB 7' Brute pull-type cutter
- 2x14 Dearborn plow; 3x14 Dearborn plow
- IHC 3 pt. springtooth harrow
- Case 4 row planter
- IHC baler parts
- David Bradley side del. rake
- Woods corn picker
- Co-op 7' mower
- IHC 7 ft. mower

## M. B. Salisbury Co.

CE 3-7411

114 Quincy

TOPEKA, KANS.

## JUNCTION CITY, KS.



ONE LEFT

New 403 combine with cab  
Ready — Save NOW

## PLOWS

- IH 4x16 on rubber, pull type \$175
- IH 3x14 fast hitch, mounted \$145
- IH 3x16 on rubber, pull type \$165
- IH No. 311 3x14 fast hitch \$265
- Allis 3x14 mounted plow \$65
- IH 2x14 mounted, 3 pt., like new \$185

## TILLAGE

- IH No. 37 wheel disk, 10'9" SB \$525
- Kewanee wheel disk, 10'2" \$375
- IH No. 7 3 sections 18' peg \$375
- IH No. 37 wheel disk, 9'6" \$375
- tooth harrow, like new \$95
- IH 4 section springtooth harrow \$60
- IH No. 400 3-section springtooth \$125

## COMBINES

- JD No. 55 12' with chopper, clean local machine

## HAY TOOLS

- IH No. 100 fast hitch mower, 7' \$395
- JD No. 5 mower, 7' \$95
- IH No. 45T hay baler \$245
- IH C-21 7' mower, mounted \$75
- IH No. 5 low wheel side del. rake \$145
- Selling used parts from IH No. 45T baler
- IH No. 211 rotary mower, 60", 3 point \$295
- Gehl one row field cutter \$350
- New IH No. 47 wire baler — OLD PRICE — SAVE
- NEW IH No. 27 twine baler — OLD PRICE — SAVE

## TRACTORS

- DEMONSTRATOR — F756 diesel, fully equipped — SAVE
- IH F706 diesel, clean, used
- IH F-460 diesel
- Ford 860 Series gas
- IH Farmall 300, clean
- IH I-300 Utility, fully equipped
- JD Model B, has lift \$50
- Allis D-14 wide front, PS, engine rebuilt
- IH 1948 Farmall M, equipped
- Cub Cadet 7 HP with mower
- IH Farmall B tractor & mower \$295

## TRUCKS

- 1961 Ford 600 chassis & cab, long wheel base
- 1965 Jeep Custom cab, PS, chassis & cab
- Dodge 1 1/2 ton truck, chassis & cab \$295
- 1960 International B-160, with bed & hoist \$795
- 1958 Ford F-600, V8, 2 spd. axle, chassis & cab — Local truck
- 1958 Ford 3/4 ton pickup, V8 \$595

## NEW

- IH No. 550 2 row field cutter — Save
- IH No. 350 1 row cutter — Save
- International Model 1600 Loadstar, with 15' comb. bed & hoist — Ready & SAVE

## Mohn Implement Co.

Telephone CE 8-5101

Junction City, Kansas

1965 C-II Gleaner 16'

1964 A-II Gleaner, 14'

1962 IH 303, 14'

1961 JD 55, 15'

1961 JD 55 with cab, 12'

1959 JD 55, 14'

1959 JD 45, 12'

1962 MH Super 92, 14'

1953 JD 55, 12'

1952 MH 27, 14'

1952 MH 26, 12'

1961 A, 2 row corn head

1963 JD 210, corn head

Gehl 1 & 2 row harvesters

Letz No. 50 mill

Kewanee 10' disc

JD 10' disc

BMB 12' shredder

BMB 6' mounted shredder

Brady 10' shredder

IH H tractor & Farm Hand loader

BEFORE YOU BUY  
"SEE BUTCH"

## Waterville Motors

ST 5-2731

WATERVILLE, KANSAS

## FAST HITCH TRACTORS

- 1967 806 with cab
- 1965 F806D FH, fully equipped
- 1964 F706G, FH, fully equipped
- 1965 F504G, FH or 3-pt.
- 1960 F460G FH; 1941 FH
- 1949 JD A, good
- 1951 IH WD-6

## MACHINERY

- IH 311 3x16 FH plow
- No. 8 IH 3x16 pull type plow
- MM 4x14 pull type plow
- 5x16 5 bottom plow
- 550 steerable plow
- IH 100 bal. head mower, 7-ft. FH
- IH No. 275 self propelled wind-rower
- IH 47W baler
- IH 47T baler
- IH 45T baler
- Ford 250 T baler
- Bale thrower, No. 10, used
- IH No. 5 rake, 4-wheel rubber
- David Bradley rake
- IH 16-ft. 401 springtooth with carrier
- IH 20-ft. 401 springtooth, Knoble, 3-pt. hitch
- JD 16x8 grain drill fert., press wheels, hyd. lift, low rubber
- IHC 16x8 fert. press
- IH 101 1961 12-ft. combine
- No. 30 & 55 Grain-O-Vators on hand

## Kendall Garage

AND IMPLEMENT



Phone

293-5661

LEONARDVILLE, KANS.

## TRACTORS

- 1964 706 diesel
- 1964 806 diesel with duals
- 1956 JD 60; 1959 F560D
- 1958 Farmall 350D
- 1948 F, M live hyd.
- 1942 F, M, live hyd.

## MACHINERY

- 1963 No. 56 wire baler
- 1960 No. 163 SP windrower
- No. 140 Case baler
- 1964 No. 37T baler
- No. 38 JD mower
- No. 5 JD mower
- No. 28 IH FH mower
- No. 37 10'7" wheel disk, SB, good
- No. 35 10'7" wheel disk, plain brg.
- IH F43 4x14 FH plow
- No. 8 3x14 plow
- JD 3x14 hyd. plow
- 1965 No. 50 F harvester, 2 row, good
- 1963 No. 50 field harvester, 2 row

## Abilene Truck & Tractor, Inc.

CO 3-4727

714 So. Buckeye

ABILENE, KS.

## USED

- 1966 AC 190XT with cab
- 1959 AC D17 with PS
- 1960 Massey Ferguson 65
- 1963 AC D19
- Used 3 & 4 btm. snap coupler plows
- 1964 AC D15, PS and 3-pt.
- 1964 14' Gleaner with cab
- 1952 Massey Harris 55
- 1950 AC WD

## Cuba Impl. Co.

Phone 4F 7

Cuba, Kans.

## USED TRACTORS AT EMPORIA

- 1958 D14 AC
- 1958 460 with loader
- 1948 99 Oliver
- 1956 860 Ford
- 1950 H IHC

## FORAGE HARVESTERS

- 1966 SP188 Gehl
- 1963 SPF diesel engine, Fox
- 1961 SPF Fox
- 1963 Gehl 2 row pull-type harvester
- Papec 1 row forage harvester

## Arndt Oliver Sales

West Hwy. 50

316-342-5262

EMPORIA, KS.

## COMBINES

- 1962 Oliver 12'
- 1958 Deere 55, good
- 1958 Massey 82
- Several older machines
- 210 corn head for 55
- Coupler 55, junked for parts

## TRACTORS

- IHC 806 diesel, 1965
- 1962 Ford Super Major
- 1962 630 Case with 3 pt.
- 1959 Massey 65 gas
- 1964 Deere 4020, ready
- 1962 Deere 4010, propane
- 1962 IHC 504 diesel
- 1952 Deere R diesel
- 51 Allis WD; 53 Deere 60
- 1958 IHC 450 diesel
- 1963 Ford 2000, wrecked
- 57 Massey 50; 50 Deere B
- 1963 JD 4010, 3200 hrs.
- 1961 IHC No. 560 gas

## DISKS

- RW Deere 12'-10'
- Schafer 9 & 12 size
- 13' BWA, excel'ent
- Deere KBA, 10 & 12
- 17' Kewanee fold over
- 10' Case
- 10' IHC 37 disk

## BALERS — MOWERS

- 1965 Deere 224WS
- Like new 38 mower
- 1959 Deere 14T
- 1957 New Holland Super 66
- 1961 IHC 46T
- Some older ones

## MISCELLANEOUS

- V-7 Big Ox chisel
- 12' double bar JD chisel
- 40' JD 300 hay & grain elevator
- 20' JD & IHC wheel spring tooth
- 20' JD barrel springtooth
- JD 35 loader: Ford loader
- Home made 3-pt. sprayer, good
- 2 wheel JD H spreader
- 5' BMB 3-pt. rotary mower
- 1969 New Holland haybind

## FIELD CUTTERS

- 2 row Papec; 2 row Gehl; 2 row JD 38; old Case
- 2 row Deere No. 34

## DRILLS — JD

- 168 FB, B & FBA's

## PLOWS

- 412 IHC 4x16 & 4x14
- F120 JD 5x14
- 531 IHC 3x14, like new
- M-M 4x14 pull type
- 55 JD 3x14, pull type; 3x16
- F125 JD 4x14 mtd.
- Ford 3x14 mtd.; 66H JD 4x16



## SHOUSE

IMPL. CO.

Abilene, Kans.

- Store CO 3-3051
- Ed Shouse CO 3-1066
- Ron Shouse CO 3-4515

## Turn-Key Construction



## North Central Steel Irrigation, Inc.

P.O. Box 141 913 392-2077  
MINNEAPOLIS, KANSAS

## USED TRACTORS

- 1964 Farmall 806D
- 1961 Farmall 560 LP
- 1959 Farmall 560D
- 1958 Case 300
- 1953 Farmall Super M
- 1951 Farmall M & loader
- 1951 Massey Harris 30
- 1961 John Deere 2010
- 1959 John Deere 730D
- 1955 John Deere 70
- 1950 John Deere MT
- International TD6 crawler-dozer

## USED BALERS

- 1960 New Holland 178T, self-propelled
- IH No. 50T, engine driven

## PLOWS

- Oliver 4x16 3 pt.
- John Deere 3x14 3 pt.
- IH 3x16 2 pt.
- Massey Ferguson 4x14 3 pt.
- IH 4x16 2 pt.
- John Deere 2x16 3 pt.
- IH No. 60 3x14
- IH No. 16 3x16

## Rossville Truck & Tractor Co.

Phone 584-3560

ROSSVILLE, KANS.

## TRACTORS

- F560D w/ new TA, new 16.9x 38 tires, 1 season on major engine overhaul & new batteries \$2450
- F400G w/ new TA & engine clutch, 2-pt. hitch \$1500
- F460G w/ new TA & engine clutch, paint, good tires, 2-pt. hitch, 3 valves, WF axle, PS \$2300
- S MTA w/ TA, live hyd. & IP TO, new paint \$1375
- 4010D w/ 3-pt. hitch, 2 valves, PS, large tires, new paint \$3950
- Ford 9N, needs engine work \$250

## COMBINES

- 1960 No. 101, completely reconditioned \$2000
- 1958 No. 141, completely reconditioned w/ new tires \$1275
- 1952 No. 26 Massey, good, needs 1 tire \$300
- 1951 "R" Baldwin w/ new separator clutch \$525

## BALERS

- 1963 Deere 14T, in good condition \$375
- 1958 Deere 14T in good condition \$550
- 2 IHC No. 45T; 1 @ \$125
- 1 @ \$250
- 1 IHC No. 55W — Buy for repairs, or spend a few dollars & bale with it \$100
- IHC No. 55W \$20

## WINDROWERS

- 1969 Hesston PT-12, 12', purchased new in June, trade in on used No. 500. Will extend warranty. Less than 275 acres. Like new \$2600
- 1967 215A John Deere \$2650
- 1966 Hesston No. 500 w/ Wisc. engine, completely reconditioned. We are completely reconditioning this machine \$3500

## MISCELLANEOUS

- 1965 No. 10 IHC grain drill w/ fert. & rubber press. Looks good as new. New hoe drill trade-in \$1050
- 4 Deere "DRA" grain drills w/ fert. & rubber press, looks like new. Always shedded. New hoe drill trade ins.
- 2 1967 @ \$1100
- 1 1967 w/ grass seed att. \$1150
- 1 1968 @ \$1300
- Good 4x14 trailing plow \$275
- 3x14 3-pt. mtd. Ferguson plow \$150
- 3x14 3-pt. mtd. Ford plow \$225
- Massey Ferguson 7-ft. mower \$195
- IHC 27 VA, 7-ft. mower \$95
- IHC 7-ft. mower, for M or H \$50
- 1965 FH 84 Gehl forage harvester w/ 2-row head, A-1 condition \$1375
- 1965 No. 50 IHC forage harvester w/ 2-row head, A-1 condition \$1450
- Farmhand F-11 loader \$450
- 2 No. 26 Hi-throw NH forage blowers, used only 1 yr. Trade-ins on Gehl RC-800 re-cutter blowers \$550
- Sam Mulkey 20' elevator \$125
- Deere 4-section ST harrow w/ 3-pt. lift hitch \$175
- IHC 4-section No. 401 ST harrow w/ IHC carrier \$250
- Deere 14' 3 pt. HD rotary hoe, w/ 21" wheels, used approx. 75 acres \$525

## TRUCKS

- 1967 Scout w/ full top, 4 whl. drive, 4 spd., power-lock trans, new tires \$1825
- 1966 Chev. pickup, V8, 4 spd. \$1500
- 1964 Jeep Wagoneer w/ 4 whl. drive, new engine \$1095
- 1966 IHC



## BARGAINS IN

### New Equipment

F656D, fully equipped, reg. price \$8141. Sale price \$6275  
IH 560 6x16 steerable plow, 3 pt., Reg. Price \$1907  
Sale Price \$1527  
IH No. 21 subsoiler, 2 pt., Reg. price \$135. Sale price \$100  
IH No. 15 implement carrier w/ 5 sec. No. 401 springtooth Reg. price \$1039. Sale price \$846  
IH No. 470 15' folding disk. Reg. price \$2093. Sale price \$1674  
IH No. 470 17 1/2' folding disk. Reg. \$2228. Sale price \$1781  
IH No. 340 16' folding springtooth harrow. Reg. price \$919. Sale price \$741  
IH No. 816 mower conditioner with power flick bar. Reg. price \$2376. Sale price \$1750  
IH No. 56 blower. Reg. price \$856. Sale price \$705  
Cab for F656. Reg. price \$1012. Sale price \$750  
IH No. 200 mower. Reg. price \$795. Sale price \$565  
IH No. 120 mower with 7' bar. Reg. price \$13175. Sale price \$10,225  
IH No. 403 combine, 14', Hydrostat & cab. Reg. price \$13,225. Sale price \$10,225  
IH No. 30 4 wheel trailer with tires. Reg. \$254. Sale price \$200  
IH No. 100 4 wheel trailer with tires. Reg. \$409. Sale price \$348  
IH No. 51 forage box. Regular \$1915. Sale price \$1475  
IH No. 2001 loader. Regular \$823. Sale price \$695  
IH No. 540 4x16 steerable plow, 3 pt. Reg. price \$1375. Sale price \$1127.25  
IH No. 10 grain drill with fertilizer, 20" tires, hyd. lift. Reg. price \$1800. Sale price \$1446.32

### Schumacher's Inc.



Highway 36

EA 5-2316

WASHINGTON, KANS.

### DuAl 75

Get yours now at the old price

\$285

### TRACTORS

1965 IHC 706 LP, only 1300 hrs.  
1968 JD 4020 dsl., wide front  
1967 JD 4020 dsl., wide front  
1965 JD 3020 diesel  
1962 JD 3010 diesel  
1960 JD 60 gas  
1959 JD 720 diesel  
TO Ferguson 20, good  
1962 JD RC 2010 gas, painted overhauled  
1958 JD 720 gas  
2 JD 630 tractors, 1959  
1954 60 John Deere  
1959 730 John Deere  
IHC 1959 560 dsl.  
1958 IHC 450 gas  
IHC Model M  
1958 MH 444, gas, power steering, 3 pt. hitch, painted, NEW from one end to the other  
2 MH 44 tractors  
2 JD G; JD A; JD B

### COMBINES

1962 JD 14' Model 95  
1959 JD 95 with cab, 16'  
1959 JD Model 55, 14'  
1957 JD 12' Model 55  
1955 JD 12' Model 55  
1959 JD 45 with cab, 12'  
1957 JD 10' Model 45  
1960 IHC 101 SP 12'  
1956 MH 80 SP  
1958 Model 82 SP, 14'

### USED WHEEL DISKS

JD 17 1/2' fold around FWA disk, dual wheels, good  
JD 16 1/2' BW with fold up gangs real good  
JD 14' AW good  
IHC 37 10', plain bearings

### SPRINGTOOTH

JD 18' 3 point  
JD 12' 3 pt. springtooth

MILLER-MILLER-MILLER  
These offset disks are really selling. We've sold truckloads. We just got in another load.

### Farmers Union Hdw. & Implement



Everett Hoobler

Mgr.

Ph. 437-2913

St. Marys, Kansas

## COMBINES

1968 Gleaner G, 23', low acres  
1968 Gleaner G, 20', just cut wheat  
1968 Gleaner G, 20', cab, cut one crop  
1961 Gleaner A, 14', PS  
1955 Gleaner A, 14', good mach.  
1957 IH, 141, 12', cheap, but good

## TRACTORS

1968 AC 180D, 480 hrs., like new  
1966 AC 190 XTD, PTO, clutch, 1100 hrs.  
1966 AC 190 XTD, 750 hrs., clean  
1965 AC 190 XTD, 1800 hrs., new tires, A-1 shape  
1965 AC 190D, 1700 hrs., clean  
1962 AC D15, WF, new tires  
1956 AC WD 45, WF, clean  
1953 AC WD 45, WF  
1951 AC WD, WF  
1951 AC WD  
1956 IH 300 LP, WF, FH, clean  
1953 IH Super M, LP, WF

Waiver of interest on new tractors, combines & most used equip. listed above.

## MISCELLANEOUS

1965 Ford F-100, V8, 4 spd.  
AC 80R & IH semi mt. 9' mower  
NI 7' trailer mower  
NH 56B rake; 1963 AC corn head

### Jost Implement Co.



947-3182

HILLSBORO,

KANS.

## 1966 M-F 300

This 13' combine is loaded with extras. Equipped with cab; bin extension; M&W Robot Control.

We have it priced at \$5750

which is about what you'd pay for this model with no extras. Available with 3 row 30" corn head, and you can buy as a unit or separately.

1963 M-F 65 dsl. w/ multi-power  
1962 M-F 85 gas

Both these tractors are good.

### Circle-T Impl. Co.



614 W. Court ME 2-3441  
CLAY CENTER, KANSAS

### USED MACHINERY AT SUPERIOR, NEBR.

McCormick 50 field cutter, 2 row  
McCormick 50 field cutter, 1 row, 1000 RPM  
McCormick 50 field cutter, 7 1/2' mower bar \$985  
Gehl FH 188 cutter, 2 row  
John Deere No. 6 cutter, 1 row  
Gehl FH 83 cutter, 1 row  
John Deere pickup att. for No. 8  
Allis Chalmers cutter, 1 row  
McCormick 200 cutter, 1 row & pickup att., \$595  
Case cutter, 1 row  
McCormick pickup attach. for No. 50, 55 and 550 cutters  
1966 Hesston PT 10 windrower with conditioner, 14'  
International No. 10 16x10 grain drill with or without fertilizer attach.  
1964 Peerless roller-mixer with magnet; tandem axle and extra rolls \$1250

## TRUCKS

1964 International Scout 4x4 full-top, A-1 condition \$1150  
1964 Jeep J-300 3/4 T pickup, power steering, power brakes, automatic trans., hoist \$1450  
1964 International Loadstar 1600 with a 20' Schwartz box, ramp hoist and winch \$3495  
1963 GMC Model 7500 truck-tractor diesel, sleeper, aluminum tilt cab, tandem axle, 2 way rear end, 5 spd. transmission, fifth wheel, Road Ready \$5995

### CHRISTENSEN & SON, INC.



879-3221

SUPERIOR NEBR.

FOR SALE — Hydraulic lift for grain drill. Jesse Perkins, Hanover, Kans., ph. Barnes 1512. x25

WANTED — 8' TANDEM disc 3 pt., 8' springtooth harrow 3 nt. Reasonable distance. Will Molyneux, Clay Center, Ks. ph. ME 2-3596. SB25

## YOUR BEST BUY IN NEW & USED Machinery

### NEW: TRACTORS

1100 Massey with 6 bottom plow ..... \$7750  
180 Massey with 5 bottom plow ..... \$6500  
165 Massey with 4 btm. plow ..... \$5500  
1850 Oliver tractor ..... \$6500  
1950T Oliver tractor ..... \$8500

### COMBINES, NEW:

205 Massey 13' ..... \$5750  
535 Oliver 13' ..... \$7500  
300 Massey 13' ..... \$8500  
410 Massey 14' ..... \$9750  
660 Case 13' ..... \$6500

### USED TRACTORS

35 Massey diesel  
50 Massey gas; 65 Massey gas  
85 Massey diesel  
770 Oliver gas  
1650 Oliver propane  
631 Case diesel  
Allis WD45 diesel

### USED COMBINES:

1965 535 Oliver; 1968 535 Oliver  
1963 25 Oliver  
1954 40 with corn head  
1966 300 Massey with cornhead  
1966 410 Massey like new  
1960 82 Massey, good  
1957 80 Massey with cab  
1958 Massey 60, good  
1954 Massey 90, good  
1963 Case 600, good  
1958 Case 150, good

### USED MISCELLANEOUS:

Gehl SP 2 row forage harvester, nearly new

### GEHL NEW:

2R forage harvester ..... \$2250  
1R forage harvester ..... \$1950  
2R Chop King

### Ottawa Farm Imp. Co.

on Hwy. 59 1/4 mi. South of OTTAWA, KANS.

### Wanted To Buy

Some wrecked or burnt late model tractors: Allis; John Deere; Case; IHC; etc.

Also need a couple of 8N Fords and WD 45's; Allis; D-4 cat with dozer or high loader.



### Longhofer Supply

A-C and Case

EV 2-2620

MARION, KANS.

## TRACTORS

JD 4020 diesel, real good  
JD 4010 diesel, good  
JD 730 diesel, good  
Ferguson TO30, good  
AC C, low price

## HAY TOOLS

Baler, NH 68T, good  
Baler, IH 46T, good  
Baler, IH 45T low price  
Rake, Ferguson 3-point  
Baler, NH No. 66, low price  
Baler, MH No. 1, low price  
Rake, New Idea, 4 bar rake

### Kansas Farm Mchy.



CE 3-1374

West 24  
at Goodyear

TOPEKA

## WE RE-BEVEL KNIVES

### ON IH FIELD HARVESTERS

We have the grinder to re-bevel the knives on these models of International field harvesters: 20C, 15-16-50-55-350 and 550  
If your knives need sharpening, bring them in for prompt, expert beveling.

### Schumacher's Inc.



Highway 36

EA 5-2316

WASHINGTON, KANS.

FOR SALE — 4 row shatter cane cutter mounted on F-20 tractor. Herb Greer, Phone 913 2-2033, Clay Center SB25

FOR SALE — Self-propelled hay wagon with 285 GMC engine. \$3500. Howard Roberts, Strong City, Kans., Phone BR 3-8212. SB25

## USED TRACTORS

F806D, A-1, new tires .. \$6250  
F706D, new tires .. \$4950  
F560D, excellent, overhauled \$3450  
Super M, overhauled ..... \$1195  
Farmall M, good ..... \$575  
Ford 841, A-1 ..... \$1295  
Ford 641, overhauled ..... \$1245  
John Deere A, good ..... \$645  
Massey Harris 44 ..... \$375  
IH Farmall 400 with 3 pt. hitch ..... \$1475  
IH Farmall 300 ..... \$895

## USED HAY TOOLS

14' rotary mower ..... \$695  
No. 3 M-F baler ..... \$445  
Case baler ..... \$95  
No. 400 New Holland hay conditioner ..... \$445  
No. 500 Hesston SP windrower ..... \$2795  
New Holland mower ..... \$50  
IH No. 27 mower ..... \$65  
John Deere No. 5 mower ..... \$125  
Snowco bale loader ..... \$195  
IH No. 46 PTO baler, good ..... \$895  
IH No. 45 PTO baler ..... \$275  
Kewanee 32' elevator ..... \$225

## USED COMBINES

IH No. 101, field ready \$2450  
IH No. 141 ..... \$650  
IH No. 125, airplane tires \$350  
M-H Super 27 ..... \$675

## USED TILLAGE MACHINERY

IH 10'9" wheel disk ..... \$425  
Case 11' wheel disk ..... \$325  
John Deere KBA 11' wheel disk ..... \$195  
IH No. 400 12' springtooth \$165  
MM 8' 3 pt. disk ..... \$125  
IH No. 50 10' chisel ..... \$465  
Ford 3 pt. springtooth ..... \$125

## USED

### USED FORAGE TOOLS

IH pickup attachment for No. 36 and 20C cutters, like new \$235  
Case No. 210 ..... \$395  
IH No. 20C with engine, good \$375  
Pick attachment for Case \$125  
Pickup att. for JD ..... \$95  
MH Clipper with row crop, pickup & cutter bar att. \$475  
Pickup att. for No. 16 or No. 350 IH, like new ..... \$325  
MH corn binder ..... \$250

## USED PLOWS

John Deere 3x16 ..... \$110  
Ford 3x14, 3 pt. ..... \$375  
Ford 2x14 3 pt. ..... \$95  
IH No. 8 2x14 ..... \$125  
Oliver 2x14 ..... \$95  
A-C 2-14 mtd. .... \$65  
Cockshutt 3-14 ..... \$65

## USED SEEDERS & DRILLS

Case 16x8 fertilizer drill, low wheel, press wheels ..... \$425  
Van Brunt 16x8 plain drill \$95  
IH 12x10 plain drill, rubber press wheels ..... \$95  
IH 16x8 fertilizer drill, hi wheel ..... \$95

### Schumacher's Inc.



Highway 36

EA 5-2316

WASHINGTON, KANS.

### WANTED TO BUY:

Late Model  
wrecked or burned  
tractors, combines or farm  
machinery. Any make or  
model. Call us last; we will  
pay more.

### North 81

TRACTOR & IMPL. SALVAGE  
Ph. PR 2-5491 Route 1  
SEDGWICK, KANSAS

## TRACTORS

1955 Case 400 diesel, fully equipped ..... \$1000  
1962 MF No. 65 dsl. .... \$1950  
1967 MF No. 135 gas ..... \$2550  
1953 Allis WD, new tires \$400

## COMBINES

1961 MF Super 92, 16', with cab, good ..... \$3750  
1959 MH 92, 14', cab ..... \$2750  
1959 MH 82, 14' ..... \$1950  
1961 Oliver No. 25, 12' with new 2 row corn head ..... \$1850  
1958 JD No. 45 12' with 2 row No. 10 corn head ..... \$750  
1958 MH No. 60 12', completely overhauled with 2 row No. 20 corn head ..... \$1175  
New 1968 MF 300 14', cab, big tires, fully equipped ..... \$7850

### Pfister-Rhodes

### Impl. Co.

Phone 439-2445

JAMESTOWN, KANS.

## TRACTORS

Oliver 1650 — Oliver 770  
IH 560 — John Deere 6  
Oliver 520 baler  
Oliver mower, 7'  
JD mower, 7'  
2 Oliver Model 40 combines  
John Deere 16x8 grain drill  
Case rotary hoe, 4 section  
Oliver cultivator, 3 pt.  
Springtooth harrows with  
riars and pull type  
Peerless roller mixer

## PLOWS

Ford 3x14 3 pt.  
IH 3x14 3 pt.  
JD 4x14 A-C 3x16  
Moline 3x16  
Oliver 3x14

New Oliver — Gehl  
Crust Buster — Horn

### Toburen Impl. Co.



ME 2-2228

CLAY CENTER, KANS.

## TRACTORS

1967 Case 830 3-pt., wide front  
1966 Oliver 1650 dsl.  
John Deere B  
IH Farmall M  
1962 Oliver 550  
M-H 44 diesel; M-H 30 gas

## COMBINES

1955 141 IH combine  
M&W Trash King for most  
plows  
IH 101, 12'  
JD 45 combine  
1959 JD 55 combine

## USED MACHINERY

2 JD AW disks, 12'  
2 JD F120 plows  
International semi-mtd. plow  
311 International 3x16 plow  
Oliver 3 bottom plow, pull type  
fairly new  
MF 4-14 steerable plow, like new  
Case semi mtd. 4x14 plow  
2 year old Case disc, 11 ft.  
225 Amp Forney welder \$395

We Are Forney Welding  
Equipment Dealers

### Peschel Bros.



## NEW LOCATION

400 Center

562-2377

MARYSVILLE, KANS.

## USED TRACTORS

1964 JD 3020 Power Shift  
1964 JD 3020, wide front  
1961 JD 4010 D  
1963 IH 560 gas, wide front  
1955 JD 60 gas, TS  
1962 Case 830, wfe.  
1959 Ford, No. 912 wide front  
1950 IH M

## MISCELLANEOUS

1 Nu-Way bale system, complete ..... \$495  
JD 4-sec. rotary hoe, 3 pt.  
Case 3x14 plow  
5-16 John Deere pull  
JD 4x14 mounted plow  
JD VB disk, 16"6", like new  
JD RW disk, 13"2" AFB  
IH No. 37 disk, 12"6" WIB  
One JD 14T baler, real good  
JD 1010 chuckwagon, nice

## COMBINE

1959 John Deere 55 with cab

### Belleville Impl.



Ph. JA 7-2261

Norman V. Hanshaw

## NEED A COMBINE?

1 1958 A Baldwin with cab  
1 1955 A Baldwin  
1 1967 C-II; 1 1967 IHC 403  
1 1966 John Deere 95  
1 1968 G Baldwin  
3 1962 C Baldwins with cabs  
1 1966 C-II with cab  
2 1965 403 IHC with cabs  
1 3x16 IHC pull-type plow  
1 IHC Cub Cadet 7 hp with mower  
1 1959 JD 55  
1 1959 MasseyHarris Model 95 with cab

### A & W Eqpt. Co.

Phone 913-738-3379

BELOIT, KANS.

1962 861 FORD, live PTO, real good. Phone 316 585-2105. SB25



## USED COMBINES

1967 95 JD, 13' pickup reel, cab  
1966 45 JD, 12', cab  
1961 45 Hi-Lo, 10' pickup reel,  
cab  
1960 MH 12' & cab  
1959 45 JD 10', overhauled

## USED FORAGE HARVESTERS

34 JD with 2 row 38" row crop,  
used 1 season  
1957 No. 10 JD rotary chopper  
1964 No. 16 IHC with 1 row  
crop  
1957 No. 8 JD with 1  
row crop, mower bar & pick-  
up attachment  
1959 Gehl 2 row  
1959 Fox 2 row  
No. 20 IHC 1 row  
No. 32 Papec 1 row  
No. 151D Papec 1 row & pickup  
attachment  
AC w/ 1 row  
See our selection of good used  
forage harvesters before you  
buy.

## USED PRICES

JD FB 15x7, fert. & seeder  
JD FB 16x8, fert. press wheels  
IHC 16x8 fert. & seeder  
JD 14x7 fert. & seeder, press  
wheels  
New JD 15x7 FB-B — Priced  
to sell.

## Todd Tractor Co., Inc.

Melvin Gustin, Salesman  
Junction Hwys. 36 & 63  
Store Phone DE 6-2138  
SENECA, KANSAS

## NEW JOHN DEERE MACHINERY

RWA 12'6" and 11'2" disk  
harrow; springtooth harrows;  
No. 38 2 row forage harv.; 640  
SD rakes; 24T and 24WS balers;  
480 mower conditioner; 16-8  
fert. & 16-10 drills; 407 pull  
type Gyramor mower; 10½  
Surflex tiller.

## NEW MISC. GOODS

Vassar blades; 325 dual load-  
er; 6' wheel type mono rotary  
mower; Farrar sickle drives for  
JD combine.

## USED GOODS

3 pt. drag and pull sp. tho.  
harrows; AW 13'10" JD w/ anti-  
fr. brgs. disk harrow; 20c & No.  
50 IH forage harvester; 14T  
JD baler; 1957 No. 55 14' com-  
bine, good condition; 16-8, 16-10,  
20-8 drills; 4020 D, wide frt., 3  
pt.; 4010 D std.; 630 JD wide  
frt., 3 pt.; 2 IH "M" tractors; 6'  
and 8' oneways.

Rebuilt Variable Speed  
Drives for JD Combines

## Wolf Imple. Co.

John Deere Sales & Service  
Phone 568-2349  
GLASCO, KANSAS

## DIESELS

1966 JD 3020, propane  
1966 4020 JD PS diesel, new  
tires  
1966 3020 JD dsl., wide axle  
1965 3020 JD dsl., wide axle,  
new tires  
1961 John Deere 3010 dsl.  
1957 A-C WD45 w/ loader  
1957 JD 720 gas; 1954 70 gas  
Super MTA, IHC  
Farmall H; IH W6  
John Deere Model B

## MACHINERY

Dbl. bar 10' 3 pt. chisel  
3 Case 3 bottom plows  
Case hyd. loader  
JD No. 6 forage harvester  
JD No. 34 two row forage har-  
vester  
John Deere 14T baler  
Model B 16-8 grain drill  
Gehl forage wagon  
Calhoun feed wagon  
John Deere No. 9 mower  
New Idea mower, mtd.  
New Holland baler  
JD 45 combine, 12' cut

## W W Smith & Sons

420 5th  
ME 2-3148  
CLAY CENTER, KS.

GOOD M&M oneway tire mtd.  
Good John Deere 7' tractor  
mounted mower, No. 3, used 1  
year. Also registered Holstein  
cows and bulls, Harold Scanlan,  
Abilene, Kans. x27

## DAUER IMPLEMENT CO.

IH 4 section springtooth with  
carrier  
IH 10D10 oneway plow  
IH No. 100 7 2 pt. hitch mower  
IH 46T hay baler  
1957 IH 141 combine, 14' header  
IH No. 50 2 row field cutter  
with 2 row attachment  
IH No. 36 field cutter with sin-  
gle row attach.  
JD single row corn binder



## Falun

Phone 1011

Falun is located 20 miles  
southwest of Salina

FOR SALE — 1950 G JD roll-a-  
matic and hydraulic. 1966 NH  
field cutter. 717 Model. Phone  
238-8239, Junction City. x25

FOR SALE — New Caterpillar  
D5 tractor with 5S hydraulic  
dozer. \$22,000. Morrison Grain  
Company, Box 748, Salina, Ks.  
Ph. 913 827-9331. SB26

FOR SALE — 1958 JD, 14' plat-  
form, motor overhauled 1 yr.  
ago. Wendell Akers, Rt. 1, Con-  
way, Kans., Phone 834-2290. SB28

WANTED — Single row attach-  
ment for John Deere No. 6  
field cutter, new or very good  
condition. SB25

FOR SALE — 2 row corn head  
for No. 12 John Deere field cut-  
ter, good. Edward M. Aylward,  
RR 2, Salina, Ks. 67401, ph. TA  
3-8519. x25

FOR SALE — Farmhand  
trench silo ensilage loader.  
Charles Imthurn, Paxico, Kans.,  
636-8512. x25

1967 CASE 303 corn head, pick-  
ed approx. 300 acres. Excellent  
condition. Merlin Bergman, Ver-  
million, Kansas 913 382-5411. x28

JOHN DEERE No. 12 field cut-  
ter, good condition, shedded. Ph.  
CH 1-3463, George Morris, Rt. 2,  
McPherson, Ks. 67460. x25

IHC 4 bottom disc plow, 28"  
disc, fast hitch, like new. Edgar  
Ashburn, 229-6840, Alta Vista,  
Kansas. SB26

AC LONG HOPPER blower  
with wagon winch \$150; Gehl  
SH 188 Chop King with 2 row  
head ready for field \$1550; Fox  
IF with 2 row head, 1000 RPM,  
\$1450; Fox FA with 2 row head,  
540 RPM, late machine, \$1595;  
Fox FA with 1 row head, 540  
RPM, \$1250; Gehl SH 83 with  
2 row head \$925; IHC No. 36  
with 1 row head, completely  
overhauled, \$475; New Holland  
No. 610 with 1 row head mower  
bar and pickup attachment, all  
4, \$495; IHC mower bar for  
20C cutter, \$95; IHC low gear  
drive corn binder, \$85. Valley  
Equip. Co., Inc. Lindsborg, Ks.  
Phone 227-2396. SB25

COMBINES — 1962 John Deere  
Hi-Low combine, nice. 1958  
Gleaner. 1952 14' Gleaner, 1955  
Massey 80, your choice \$750.

TRACTORS — 1961 John  
Deere gas. 3010. Like new 1965  
Case Comfort King 930 I.P. 1600  
hrs. 1961 MM G-VI. 1951 MM  
G-R. 1957 MTA, 445 RC, loaded.  
1952 WD Allis. LP John Deere  
70, loaded. 1951 Ford. JD 14'  
wheel disc, excellent. Ford  
plows, cultivators. New rotary  
mower, list \$385, sell \$315.  
Nickel Brothers, Buhler, Kans.  
x25

FOR SALE — 1961 LP Case  
730 tractor, clean, low hours,  
price \$1,800. 1 1956 MH 90 com-  
bine motor overhauled. 2 1964  
Case 600 combines, one owner,  
good. Graham Machine. Ernest  
Graham, Chester, Nebr., phone  
324-5855. SB25

1964 JOHN DEERE diesel,  
wide front, 3 point, powershift,  
\$3400. Phone Tonganoxie, Ks.  
913 VI 5-2798. x26

FOR SALE — 1966 Ford 612  
cutter in excellent condition.  
W. J. Buessing, Baileyville, Ks.  
x25

FOR SALE — Demster Wind-  
mill 8' No. 12 an no oiled 30 ft.  
tower. Near new head — \$100.  
Ray Brock, Osage City, Ks., Ph  
528-1407. x25

WANTED — Late Model Oliver  
No. 4 corn picker. Vincent  
Tangeman, RR, Centralia, Ks.,  
Phone 857-3512. x26

## Miscellaneous

## GOVERNMENT SURPLUS BUILDINGS REMOVAL SALE

\$630 and up. Can be moved  
anywhere. All sizes  
Buildings to be wrecked  
for \$50 and up

## USED LUMBER & other surplus materials

HOME COMPANY  
204 Riley St. Ph. 776-8623  
OGDEN, KANS.

FOR SALE — Walkin cooler, 45  
cu. ft. deep freeze, compressor  
complete. Evenings after 9. R.  
Koch, Clyde, Ks., Phone 446-  
3492. 3 small buildings, move-  
able. x25

FOR SALE — New tires, stor-  
age worn. As they run, \$10.00  
each lots of 50. Forrest Ruby,  
Cherokee, Okla. 73728. x28

WELL DRILLING with new  
air rotary equipment. Test  
holes and gravel packed wells,  
any formation with either plas-  
tic or metal well casing. Call  
collect 913 226-7353, Gerald Stra-  
der, Blue Rapids, Kansas. x32

WANT TO BUY — Old 10c cro-  
chet books. Write Mrs. Heart,  
Box 656, Ogden, Kans. SB26

ALUMINUM WINDOWS with  
glass 44"x54", \$5; 44"x80",  
\$7.50. Ideal for closing in porch  
or cabin. Located Bldg. 7404,  
Custer Hill, Ft. Riley, Kans.  
See Mon. thru Friday, 9:00 a.m.  
to 4:00 p.m. Phone PR 6-6080. SB27

FOR THE ride of your life,  
ride a Big Horn saddle from  
Key Milling. Clay Center, Kans.  
SB TF

FOR SALE — 1967 450 Honda.  
Lights, starter. \$625. Call or see  
Austin Gordon after 6 p.m. or  
Sundays. Phone 265-3865, Mor-  
rowville, Kans. 66958. x25

MIRACLE HUMATES are caus-  
ing greatest farm revolution  
since discovery chemical ferti-  
lizers. Write Clod Buster, RFD,  
Courtland, Kans. 66939. x31

## Help Wanted

HELP WANTED — Full time,  
permanent. We have an excel-  
lent opportunity for a man  
who has some experience with  
small tractors. Primary respon-  
sibilities: planning lawns & sup-  
ervising landscaping crews. If  
you like outdoor work that  
changes with each job, you'll  
like working for us. Year-round  
work, rapidly expanding busi-  
ness. Write or call PR 8-5155 for  
more information. Blueville  
Nursery, Route 1, Manhattan. SB25

## Pets

FOR SALE — Gelding, 3 yr. old  
bay Arabian, broke to ride.  
Duane Pralle, Hanover, Kans.,  
Phone ED 7-2838 or ED 7-2377. x25

PUREBRED BLUE Australian  
Shepherd puppies, intelligent  
pets and working dogs. Phone  
1603. x28

AKC GERMAN SHORTHAIRED  
pointer pups, sell or trade  
guns. Jack Decoteau, 1511 Fair-  
child, 539-2606, Manhattan. x25

## Mobile Homes

## Save Save Save

Good selection of Great Lakes,  
Van Dyke, Hacenda, and Coun-  
try Villa mobile homes.

USED HOMES — We also  
have four very clean used  
homes.

SPECIAL DISCOUNT and fi-  
nancing to FARMING TRADE.

## United Mobile Homes

1121 Grant Avenue  
Ph. CE 8-1955  
JUNCTION CITY, KANS.  
"Put yourself in our place"

## Service

WANTED — CUSTOM silo fill-  
ing. Have new 2 row self-pro-  
pelled cutter and trucks. Wesley  
Heilman, Green, Kans. x28

## Name Fieldman To Concordia Management Post

Kenneth L. Stielow will join  
the Kansas State University eco-  
nomics department August 15 as  
an Extension economist in Farm  
Management.

He will serve as fieldman for  
Farm Management Association  
No. 1, with offices in the Kansas  
State University area Extension  
office in Concordia.

Stielow has been a research as-  
sistant in the department of eco-  
nomics since January 1969, when  
he completed his M.S. degree in  
agricultural economics. His B.S.  
also is from K-State.

A native of Russell County,  
Stielow farmed near Paradise

for several years. His parents,  
Mr. and Mrs. Frank G. Stielow  
of Paradise, are long-time Farm  
Management Association mem-  
bers.

The new fieldman will provide  
on-the-farm counseling and farm  
business analysis for 150 farm  
families in Marshall, Washing-  
ton, Clay, Riley, Dickinson and  
Geary counties.

He is one of 20 farm manage-  
ment fieldmen who work with  
more than 3500 Kansas farm  
families enrolled in the Kansas  
Cooperative Extension Service  
educational program.

## ONLY FORD AUTO SALES STAY UP

Ford showed a gain in auto  
sales in early August, but Gen-  
eral Motors had a 14% decline  
and Chrysler sales were off by  
29%. Total industry sales for the  
forepart of August were down  
11%. Ford had an 8% gain. Mar-  
ket analysts generally give cred-  
it to Ford's Maverick for the  
company's gain. Neither GM nor  
Chrysler are competing with it  
in this model year. For the year,  
national auto sales are down 1%.

## FALL SPECIALS

John Deere 650 3-pt. hitch side delivery rake, 5 bar on rubber caster wheels	SAVE \$167
John Deere No. 100 Chisel Plow, 10', with 2" flat spring standards, the answer to late spring work	SAVE \$125
John Deere 640 Side Delivery Rake, 5 bar, used tires	SAVE \$149
John Deere 12' HD 336 pull type spring tooth harrows	SAVE \$60
Bale Wire — Carload price—Box	\$10.25
Bale Twine—A-1 Guaranteed—Sack	\$700
TRUCKS	
1961 GMC Model 4000, 2-spd. axle, good tires, 15' Knapheide grain bed, grain sides, good mechanically, a good harvest truck	\$2295
1968 GMC Ton Truck, dual wheels, V-8 engine, radio, low mileage, good rubber, spare tire, slick	\$2195
1963 Chev. ½ ton LWB—V-8—Good	\$975
1965 GMC ½ ton—6 cylinder, new engine	\$1250
MACHINERY	
1964 John Deere 3020 Diesel, completely overhauled, wide front axle, good rubber, very clean	\$4695
1964 IHC No. 16 Forage Harvester, extra set of knives, shedded, excellent condition	\$925
John Deere Model N Spreader, side extensions and bunk feeder attachment	\$495
1956 John Deere 14T Baler, twine tie, hitch & bale chute	\$495
John Deere 45 Loader, good	\$195
Jayhawk Front End Loader	\$75
John Deere #8 field harvester—good	\$395
Pickup Attachment for Allis 60 Combine	\$35
John Deere 12' spring tooth harrow	\$150
IHC 12' spring tooth harrow	\$150

JOE BOWMAN Call Collect CE 8-4103 BUD ANDERES

## BOWMAN'S

GMC TRUCKS — JOHN DEERE

Your Manhattan — Junction City Area John Deere Dealer  
Junction City



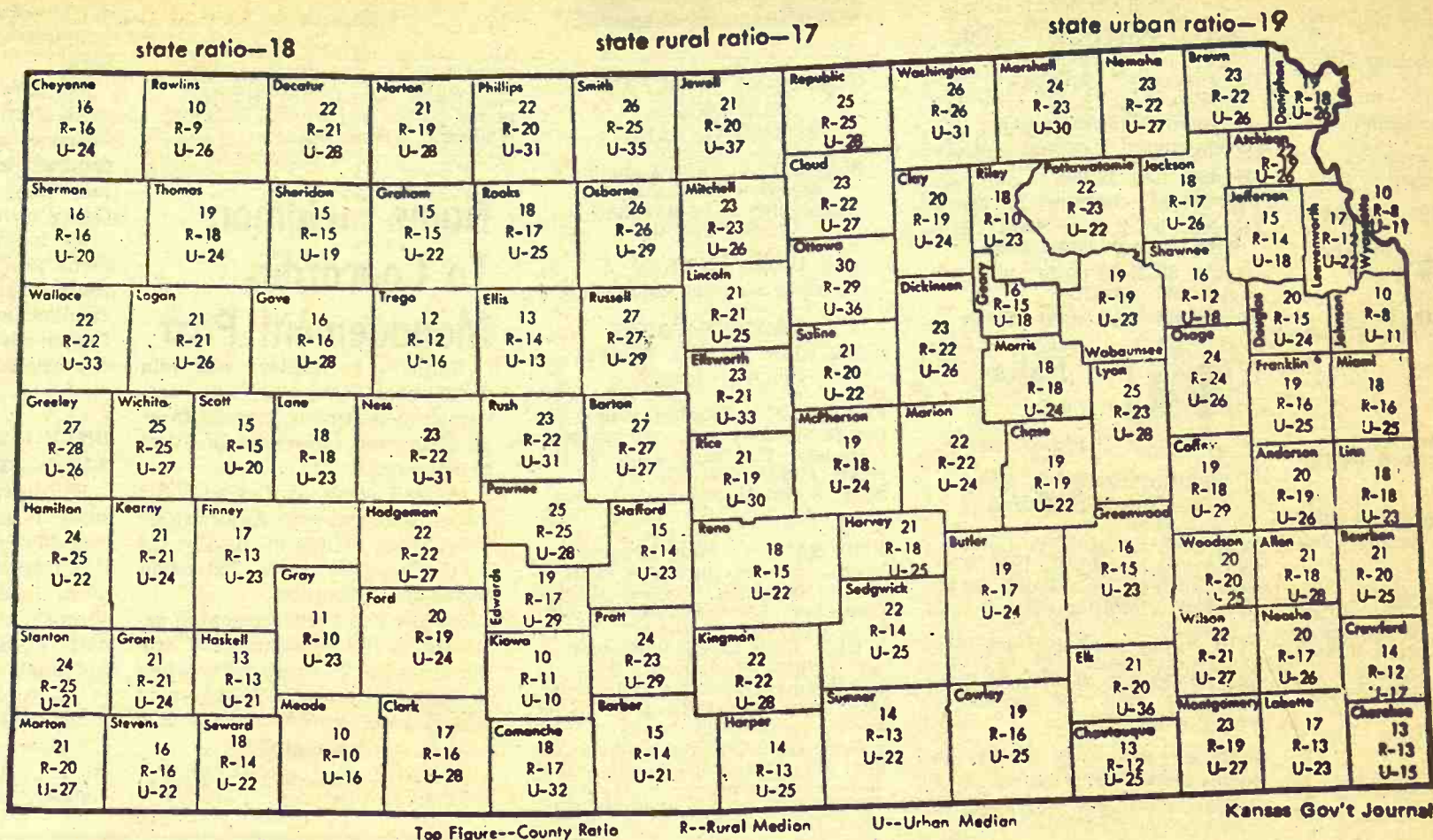

#### AVERAGE PROPERTY ASSESSMENT RATIOS

For each county, this map lists the average property assessment ratio, and urban and rural ratios, published recently by the Property Valuation Dept., State Chamber of Commerce. Although state law requires Kansas property to be assessed at 30 percent of "fair market value," most Kansas counties did not meet this standard in 1968. For 1968, the average ratio of assessed value to sales value was 18

percent. Although 91 counties have conducted county-wide appraisals to determine the value of property, only 35 counties now show urban properties assessed at 27 percent or more, and only four counties show rural property assessed at 27 percent or more. If proper assessment is not completed before 1971, the counties will be penalized by the state. Shawnee County, with a 16 percent assessment value, was given a \$225,378,303 tax valuation for 1968.



#### SWEET SORROW

A frequent scene following G & G area fairs: a proud 4-Her who finds it difficult to part with a prize winning animal when market time comes.

Here, Randy, a pet steer exhibited by Joni Girrens, 14, of Wichita, appears as dejected as the younger owner at the annual sale that ended the Sedgwick county 4H club show and sale at Cheney.



#### FAIREST AT THE TRI-RIVERS FAIR

Karen Kohman of Gypsum, center, was crowned 1969 Tri-Rivers Fair and Rodeo Queen at Salina. Crowning her is 1968 queen Paula Holmquist, Smolan. On the left is attendant Dona Dinkler, Brookville, and Ann Rundquist, Assaria, right, was the other attendant.



#### ONE SOCK OFF AND ONE SOCK ON

A little traction from one sock helps 10-year old Patricia Lisenby of Wichita wrestle into line a calf displayed at the Sedgwick County Fair at Cheney.

MOON LA...  
The feed s...  
Westphalis al...  
rocket. The...  
Farm Manage...  
Grain unlo...  
boot tower...  
which have a...  
with other in...  
ing to feeding...  
thing works a

#### Massive To Fed Meat I

The govern...  
consumer-pro...  
y which ul...  
processed co...  
United State...  
Under the...  
of 1967 the s...  
December 15...  
er some cir...  
up inspectio...  
equal to fee...  
52-page ma...  
the Agricult...  
forth detaile...  
ving out th...  
"It's big r...  
additional c...  
more effecti...  
tion," Dr. F...  
Consumer a...  
ce official,

The far-r...  
ude mostl...  
specification...  
and packing...  
but these ar...  
would have...  
the states h...  
own program...  
AH meat...  
commerce, a...  
sumed in th...  
federally in...  
partment e...  
about 15,000...  
business en...  
states and...  
eral inspect...  
Steinmetz...  
provisions...  
permits fed...  
tain suspect...  
commerce...  
States woul...  
ority over...  
"Under th...  
said, our a...  
sock and me...  
confined to...  
plants. Now...  
ity to detai...  
side the pla...  
Another i...  
Steinmetz...  
control over...  
similar plan...  
livestock u...  
ducts.

The prop...  
of the exer...  
spection re...  
those invol...  
stock on fa...  
Public co...  
tions will b





### COPTER PUTS HOUSEBOAT ON LAKE

A 13,000 pound houseboat was hauled 17 miles and launched in Pomona Reservoir near Ottawa by an Army helicopter.

Built in Ottawa by Reid Ward, former owner of Baldwin-Ward Manufacturing Co., the houseboat was given to area Boy Scouts by the industrialist. It never had been in water.

The 50-foot craft was a bit large to transport over roads to the lake, so Ward arranged for the Army to lend a hand. A CH-54 cargo helicopter came from St. Louis. Nearly two hours were taken to rig slings under the houseboat, but only about 30 minutes to carry it to the lake.

Army engineers cleared boaters out of a large area on the lake before the helicopter put the houseboat in the water because the big machine's rotors generate winds up to 100 miles an hour when carrying a heavy load.

### MOON LAUNCH MIXING SYSTEM

The feed storage and mixing system on the David Hirt farm near Westphalia almost looks as complicated as a launching pad for a moon rocket. The farm was viewed at the recent field day in eastern Kansas Farm Management Association.

Grain unloaded within the building is elevated to the top of the 65-foot tower. Then it drops by gravity to any of several storage bins which have a total capacity of 12,000 bushels. Ground grain mixed with other ingredients for a balanced ration is augured from the building to feeding pens for hogs which are out of view at the right. Everything works automatically. Hirt feeds more than 1000 hogs a year.

### Massive Detail To Federal Meat Inspection

The government has published consumer-protection regulations which ultimately all meat processed commercially in the United States must be judged.

Under the wholesome meat act of 1967 the states have until next December 15, or a year later under some circumstances, to set up inspection programs at least equal to federal standards. The 632-page manuscript issued by the Agriculture Department sets forth detailed proposals for carrying out the act.

"It's big medicine in terms of additional controls to determine more effective consumer protection," Dr. Hyman M. Steinmetz, Consumer and Marketing Service official, said in an interview. The far-ranging proposals include mostly existing federal specifications on meat inspection and packing house operations, but these and some new features would have full impact when the states begin operating their own programs.

All meat sold in interstate commerce, about 85 percent consumed in the country, now is federally inspected. But the department estimates there are about 15,000 meat plants doing business entirely within single states and not subject to federal inspection.

Steinmetz said one of the major provisions in today's proposals permits federal authorities to detain suspected meat in interstate commerce wherever it is found. States would have the same authority over intrastate operations. "Under the old law," Steinmetz said, our ability to act on meat and meat products largely was confined to the premises of plants. Now we have the authority to detain and seize meat outside the plants."

Another important provision, Steinmetz said, involves stricter control over rendering works and similar plants which deal in dead livestock used for inedible products.

The proposals eliminate many of the exemptions in meat inspection requirements, including those involving slaughter of livestock on farms.

Public comment on the regulations will be accepted until Octo-

ber 13. Steinmetz said a final decision will be made later on any changes and when to put the proposals into effect.

### Violent Crimes In State Half Of Nat'l. Average

The Federal Bureau of Investigation reports that Kansas was well below the national crime level in 1968.

Statistics showed a national index of serious crimes averaging 2235 per 100,000 population last year, an increase of about 10 percent from 1967.

The Kansas crime index figured out at 1480 per 100,000 residents.

Breakdown disclosed that in violent crimes — murder, rape, robbery and assault — Kansas last year averaged 150 crimes per 100,000 population against a national average of 295.

In the classification of crimes against property — burglary, larceny and automobile theft — Kansas in 1968 averaged 1330 per 100,000 population against a national average of 1940.

Total crime indexes for last year per 100,000 population listed Kansas City (including Johnson and Wyandotte counties in Kansas) 2900; Topeka (including Shawnee County) 2061 and Wichita (including Sedgewick and Butler counties) 2155.

### VENEZUELA BEST U.S. LATIN CUSTOMER

Venezuela is our best cash customer in Latin America for agricultural products with a \$90.8 million purchase in 1968, up from an \$80.1 million average in the 1955-59 period. This is in the face of a 78 percent increase of Venezuela's gross agricultural production in the past 10 years.

### CLAY CENTER WOMAN HEADS STATE WCTU

The state Women's Christian Temperance Union has elected as its president Mrs. James Hatfield of Clay Center. Other officers are Mrs. Carson Crawford, Florence; Mrs. Ruth Riggs, Great Bend; Mrs. Carroll Nelson, Manhattan; and Mrs. Glenn Karns, Pratt.

## We Always Sell For Less SPECIAL PURCHASE

Makes This Sale Possible

### Prefinished Paneling

1000 PIECES ONLY, GEORGIA PACIFIC Tropicana Line. 3 tones to choose from.

4x8, while they last — don't wait! ..... EACH **\$2.98**

### Asphalt Shingles

Cash & carry. Certainteed — top quality. Guaranteed — Top quality.

240 lb. 3 tab Seal-Dons, white. .... Per Sq. **\$7.95**

### Ozite

The original indoor-outdoor carpet. Plain colors with or without rubber back. .... Per sq. yard **\$3.75**

### Kitchen Carpet

Style tread tweed rubber back ..... per sq. yard **\$4.85**  
Most Colors in Stock

### FARMERS-RANCHERS — DO IT YOURSELVES

We have all materials to rebuild, re-roof, or repair your home — barns & outbuildings.

2x4 utility grade-all lengths, per running foot ..... 6½¢  
1x6 car siding-per running foot .. 7½¢  
1x6 Drop siding-per running foot 7½¢

### HEAVY GAUGE CORRUGATED 1 ROW

Suitable for feed lots, buildings, wind breaks, etc.  
2½' corrugated — 34" wide by 9'8" long.

Per Sq. Ft.	Weight	Price
20 ga.	1.65	12½¢
17 ga.	2.41	15¢
16 ga.	2.65	17¢
14 ga.	3.3	18¢
12 ga.	4.5	21¢

MASSEY HARRIS combine cabs .. \$395

POWER SCYTHE 3 hp. gas operated, hand operated clutch & throttle. Ideal for all weeds, brush. Reg. \$129.95. .... SALE PRICE \$69.95

CROSS HYDRAULIC CYLINDER 3"x8", 1500 lbs. PSI ..... \$19.95  
3"x8", 2500 lbs. PSI ..... \$27.95

HYDRAULIC HOSE cut to length on order. ½", one wire — 50¢ per ft. plus fittings; other sizes — ¼", ¾", 1", 1½"

SLOT HEAD SHEET METAL, bolts & nuts. Sizes ¼", ½", ¾", 1" dia — 1" long.

Flat washers ..... 35¢ lb.  
Lock washers ..... 45¢ lb.

COTTER KEYS — 1/16" thru 5/16" — ..... lb. 35¢

LOG CHAIN — 3/16" to ¼", any length 3/16" ..... per ft. 18¢  
¼" ..... per ft. 23¢

BATH ROOM TISSUE — 1000 sheets per roll ..... 12 for \$1

TOW CHAIN — 5/16 by 14' ..... \$2.49  
¾ by 14' ..... \$4.95

FENCE CHARGERS — Solid state, 110 volt, 3800 total volt-output, will handle 3 miles of fence. Reg. \$38.95. .... SALE \$29.95

All necessary material to repair homes, barns and outbuildings.

Limited quantity of listed materials. Don't wait!

Bring your trucks & come in before it's too late.

Largest Supply of Building Materials In Central Kansas.



WE WILL NOT BE UNDERSOLD!

**MORRISON** Warehouse  
& Lumber

Your Discount Building Supply Headquarters

724 North 13th

**Salina**

TA 3-3001





#### THRESHING BEE

Antique steam engine buffs staged a threshing bee at Haviland with a 1911 Case model owned by John Slattery of Spearville. The threshing demonstration was part of the activities of the Southwest Kansas Antique Engine and Thresher association's annual show.

### More Borrowing On Life Insurance

Life insurance policyholders — there are 130 million in this country — are stepping up borrowing on their policies because at an interest rate of 5 percent it is the cheapest money available.

In this period of tight money — with rising interest rates and a limited supply of lendable money — mortgage interest charges

range to 8½ percent and personal loans at banks draw almost 12 percent.

The volume of policy loans has increased steadily in recent years because the policyholder can save money in financing the purchase of a house, a car, or smaller expenses.

"Most people think twice or three times before borrowing on a life insurance policy because it defeats the purpose of life insurance," an industry spokesman said.

"But in this time of high interest rates elsewhere more people are doing so, mainly for smaller expenses such as college tuition and medical bills."

Another instance in which the availability of policy loans is valuable is in the case of companies which insure the lives of their top executives for large amounts. In the event that the company needs a sizable amount of cash for a short time, it can borrow on the policies and receive the benefits of low interest.

An insurance company executive, who asked not to be identified by name, said the companies do not care to discuss the growing policy loan volume because

they do not wish to encourage the trend.

The 5 percent interest rate on policy loans is set by law in most states.

In addition to the low interest charge, policyholders are turning to cash heavy insurance companies for loans. The supply of lending money available to banks and other savings institutions has been limited by government monetary restrictions, imposed in an effort to stem inflation.

The Institute of Life Insurance reports that total policy loans made in April — the latest month for which figures are available — amounted to 1.47 billion dollars against 819 million dollars in April 1968.

Net outstanding loans last April totaled 11.9 billion dollars, representing 6.2 percent of the companies' aggregate assets. This compared with 10.44 billion, or 5.8 percent of assets, a year

earlier.

Policy loans have increased from 4.8 percent of assets in 1965 to 5.5 percent in 1966 and 5.7 percent in 1967.

A borrower on a policy can choose to repay neither the amount of the loan nor the interest. But the interest would continue to accumulate and at the time of his death the amount of interest and loan would be subtracted from the value of his policy.

### Out-Of-State Fair Hog Entries Must Have Permit

The Kansas livestock sanitary commissioner says all swine entering Kansas for exhibition must have a prior permit from his office.

A. G. Pickett said no permits will be issued on swine from

Missouri or Texas, or for swine that have mixed with swine and Texas swine at a show prior to the Kansas fairs.

He said other swine may be denied permits depending upon hog cholera status in the state of origin.

Pickett said his rulings were aimed primarily at the showing of swine at the Mid America Fair, Topeka, and the Kansas State Fair, Hutchinson.

Earlier, Pickett issued orders embargoing the shipment of hogs or pigs into Kansas from certain states because of hog cholera outbreaks in those states.

Pickett said on swine being imported for the fairs, there must be a statement on the health certificate that the swine herd on the farm of origin has been examined and is not known to be exposed to hog cholera. That there has been no hog cholera within 10 miles of the farm of origin in the past 60 days.

BEATRICE

77

LIVESTOCK  
SALES CO.

2 miles north of Beatrice, Nebr.

Monday — Cattle

Wednesday — Hogs

BOTH SALES START 11 A.M.

Had a nice run of cattle last week, selling about steady with a week ago. Baby calves \$25.00 to \$50.00 with 50 Blk hfr clvs at \$32.50, 1 WF hfr clf at \$58.00, 1 Blk bull clf at \$60.00. Shelly canner & cutter cows 17.25 to 19.75 with commercial & utility cows 19.75 to 21.80. Bulls sold to 25.70. WF cow & calf at \$280.00. Some sales include: 28 WF hfrs wt 654 at 29.40 25 Blk hfrs wt 633 at 28.85 7 WF hfrs wt 831 at 28.40 3 Red strs wt 1048 at 29.65 9 WF hfrs wt 501 at 29.00 1 Hol cow wt 1345 at 21.80 4 WF cows wt 1096 at 21.30 1 Hol cow wt 1395 at 21.60 1 WF bull wt 1635 at 25.70 1 Red bull wt 1565 at 25.55 1 Blk bull wt 1210 at 25.00 2 Char bulls wt 485 at 30.70 3 WF strs wt 681 at 31.10 4 Blk bulls wt 486 at 31.40 2 WF hfrs wt 530 at 26.50 2 Red hfrs wt 517 at 26.85 3 WF hfrs wt 585 at 28.60 4 BWF strs wt 668 at 29.10 2 WF bulls wt 727 at 27.10 2 Hol strs wt 525 at 26.10 6 Mix hfrs wt 469 at 27.80 2 Blk strs wt 565 at 31.50 3 BWF hfrs wt 436 at 30.10 3 BWF hfrs wt 523 at 29.90 & other unlisted sales. John Novotny will sell 27 Registered & high-grade Polled Herefords consisting of 5 cows with calves at side, 10 cows to freshen soon, 4 open heifers, 1 bull 4 years old, 1 bull 9 months old & 1 bull 6 months old, at our regular cattle sale next Monday.

#### HOGS

We had a large run of hogs last Wednesday with 210 to 240 lb. butchers selling from 26.50 to 27.40, 240 to 280 lbs. 25.00 to 26.50, 280 lbs. & over 24.00 to 25.00. Light sows 24.00 to 24.90 with heavier weights and wet sows at 22.00 to 24.00. Boars 16.75 to 17.25, with light weight boars up to 20.00. 2 Hamp bred gilts at \$112.00, 2 Mix bred gilts at \$103.00. 12 Hamp feeders wt 112 at 27.45. Some pigs sales include: 4 Wht pigs ..... \$21.25 24 Mix pigs ..... 19.25 26 Mix pigs ..... 17.75 17 Mix pigs ..... 11.50 30 Mix pigs ..... 18.00 25 Wht pigs ..... 20.75 16 Mix pigs ..... 15.25 Feeder pigs male hogs & bred gilts sell around 2:30

BARN PHONE  
223-3571

CLARENCE TEGTMEIER  
Burchard 865-4521  
DELMER JURGENS  
Wymore 645-3493  
JR. THIMM  
Beatrice 228-0757

BLUESTEM

FARM-RANCH  
SUPPLY

Emporia

West Hwy. US 50

### Performance Tested Boar Sale

7:00 P. M. RILEY COUNTY 4-H FAIRGROUNDS  
CI-CO PARK

MONDAY, AUGUST 25, 1969  
MANHATTAN, KANSAS

55 HEAD

Durocs Hampshire Yorkshire Spot  
Berkshire Chester White Poland China

FREE PORK CHOP BAR-B-Q 6:00 P. M.

Catalog: KANSAS SWINE IMPROVEMENT ASSOCIATION  
Weber Hall, K.S.U., Manhattan, Kansas

Saturday  
SEPTEMBER 6

AUCTION  
SALE

Mach. sells 10:30 am.  
Real Estate 1:30 pm.  
Lunch Served

160 Acres Chase County

70 acres cropland, mostly creekbottom. The balance is blue stem grassland, and farmstead. Includes 3-bedroom modern home, barns, machine shed. All are in excellent repair.

LEGAL DESCRIPTION: Northwest quarter, section 1, 22-68 Chase county, Kansas.

TERMS: \$5000 down day of sale. Balance — \$2000 each year plus interest at 7% on unpaid balance.

Full Line Of Farm Machinery

See details in Grass & Grain issue of August 26.

ELMER LUDWIG

Auct: Jim Barr,  
Cottonwood Falls, Kans.

Clerk: Cedar Point  
State Bank

Monday

AUGUST 25

Starts 10 a.m.

AUCTION  
SALE

We will offer the following described Real Estate for sale at Public Auction at the farm located 1½ miles north, 3 miles east, ½ mile north, ½ mile east and ½ mile north of (northeast corner) of Jamestown, Kan., on—

133 ACRES CLOUD COUNTY  
REPUBLICAN RIVER BOTTOM

LEGAL DESCRIPTION: Government lots 7, 8 and 9, being all that part of the Southeast Quarter lying south and west of the Republican river, in Section Five, Township Five South, Range Four West of the 6th P. M. in Cloud County, Kansas.

POSSESSION: Immediate possession on wheat ground; possession on all other ground March 1, 1970.

The farm consists of the following acreages: 74 acres growing corn; balance of farm summer fallow and open ground. Approximately 133 acres cropland. Approximate A.S.C. acreage allotments are: 24.4 acres wheat; 29 acres feed grain; 76 acres corn; 5 acres barley; 5 acres normal conserving.

TERMS: 25 percent of purchase price to be paid down on day of sale, balance of purchase price on a 10-year contract at 6 percent interest. Sellers are to pay first half of 1969 taxes and all prior years. Buyer is to receive two-fifths of growing corn crop.

AUCTIONEER'S NOTE: This is a good high producing river bottom farm; it has real good allotments. It will be sold on a contract with a good interest rate. Present tenant is Ernest Bergstrom. Be sure to attend this auction and buy a good farm on desirable terms. All statements made day of sale take precedence. For information or inspection, contact Larry Lagasse, Concordia, Kan.

Robert J. and Regis Keefe — Owners

RALPH C. HARDIN, REAL ESTATE BROKER, CLYDE, KAN.

Sale Conducted By:  
LARRY LAGASSE, AUCTIONEER AND REAL ESTATE SALESMAN  
Concordia Phone 243-1714





### A PRETTY GIRL IS SWINE SUPERINTENDENT

Pretty Barbara Keller of Barneston was the swine superintendent at the Gage County fair. She is the daughter of Mr. and Mrs. Vincent Keller.



### BEST AT TRI-RIVERS

A Charolais won grand champion 4H baby beef honors at the Tri-Rivers Fair at Salina. Janice Peterson, Assaria, shows her champion. She's the daughter of Mr. and Mrs. Carl E. Peterson. Runnerup was a Hereford shown by David Dawdy, Salina, son of Mr. and Mrs. Elmer Dawdy.

of wheat in the current crop.

• The option for producers to substitute planting of wheat for feed grain or feed grain for wheat in any combination will be available.

The 1970 allotment is expected to produce about 1.2 billion bushels of wheat and will provide for a modest reduction in national carryover, Hardin predicted.

### GREENLEAF CO-OP NAMES TWO NEW MEN

GREENLEAF — The Farmers Cooperative Assn. of here has named Bill York of Manhattan as plant superintendent and Ronald Griffiths, branch manager of the outlet at Washington. York has been with the Manhattan co-op and Griffiths with the Great Bend co-op.

### SELLING EVERY SATURDAY

West Highway 40  
Salina, Ks.

Wilson Livestock Auction sold 911 cattle last Saturday. Numerous out-of-state buyers helped hold the market loss this week to 50¢ lower.

Here's a market rundown:

5 whiteface steers, weighing 556 @ 20.05  
31 whiteface steers, weighing 852 @ 30.30  
30 whiteface steers, weighing 844 @ 29.70  
49 whiteface heifers, weighing 742 @ 29.00  
12 whiteface heifers, weighing 623 @ 29.00  
16 mixed heifers, weighing 736 @ 27.85  
25 whiteface & black whiteface heifers, weighing 632 @ 29.00  
Fat cows sold 18.50 to \$20.90 with bulls selling at \$24 to \$25

With dry weather continuing to hurt pastures, we at Wilson Livestock Auction will help you get the top market dollar. Call us collect to have us come out.

Lontie Wilson

## WILSON Livestock Auction

West Highway 40  
Phone: TA 7-5563  
Phone: TA 7-6892

Salina, Ks.

## Wheat Acres Cut Is 12%

A 12 percent reduction in wheat allotments for 1970 was announced in Washington last week, ending a weeks-long interdepartmental battle in the nation's capital.

Secretary of Agriculture Clifford M. Hardin announced the cut from the 51.6 million acres allowed in 1969. He said the program is "aimed at strengthening the U.S. position in world markets and continuing the effort to bring wheat production in line with needs."

It was the third consecutive year of decreased wheat planting in the United States. Stockpiles of wheat in the United States have continued to grow despite the reduced plantings.

The announcement ended an argument between the Department of Agriculture and the Bureau of the Budget over the amount of decrease in wheat acreage for the coming year. Hardin had held out for a 10 percent cut reflecting the recommendations of wheat growers and grain trade men. The budget bureau leaders had earlier recommended a 24 percent cut in acreage but switched to proposing a 16 percent cut during the past few weeks.

The allotment announcement had been due since late May or early June. In the past few weeks officials had said it would be made momentarily.

Kansas farmers next year will be allowed to plant 8,526,307 acres of the nation's 45.5 million acres of wheat. Last year's allotment for Kansas was 9,670,690 acres.

Hardin noted that the new year's program will include certificate payments on 48 percent of the production as compared with 43 percent for the 1969 crop. Certificates this year were valued at \$1.52 a bushel. Values are expected to be as high — or

higher — next year, the secretary added.

The 1970 program — similar to the 1969 — has five major facets, Hardin said:

• National average price support level will be unchanged at \$1.25 a bushel.

• A diversion program at the maximum payment rate of 50 percent of county loan rate is aimed at avoiding production of 80 to 90 million bushels of wheat. This feature allows farmers to tailor their plantings by diverting up to one-half of their acreage allotment while maintaining incomes through diversion payments.

• The national wheat acreage allotment of 45.5 million acres is designed to reduce stocks and reverse a three-year trend in carry-over levels.

• Wheat marketing certificates will be paid on 48 percent of projected production on allotted acres. The 1939 certificate at \$1.52 was a record, adding more than \$800 million to farm value

## SAURDAY AUCTION SALE

Saturday  
AUGUST 23

Starts 10:00 a.m.

Lunch Served

Due to the death of my husband, I will sell the following described property at our farm located 8 miles south and 1 1/4 miles east of Clements, Kansas.

### 46 Cattle

22 head of Hereford stock cows  
24 head of Hereford calves and yearlings  
PALOMINO MARE 5 yrs. old  
HAY  
800 round bales alfalfa  
360 square bales alfalfa  
100 round bales early cut prairie hay

49 Chevrolet, good fishing car  
Ford pickup for junk  
IHC hammermill

### MISCELLANEOUS

Best cattle oiler with stand; air compressor; electric welder; windmill tower; 16' grain auger with motor; 10' grain auger with motor; sickle grinder with motor; FH lawn mower; Wright blade saw; aluminum ladder extension; sump pump; fence charger; DeLaval cream separator; post drill, anvils, shop creeper; wrenches, drills, soldering irons, post mauls, crow bars; vise, bench, leg vise; log chains.

Girl's bicycle 26"  
Many other items; scrap iron  
200 good large corral size hedge posts

Solid oak round table; secretary desk; treadle sewing machine; cane back rocker; cast dinner bell; Wm. Rogers meat fork; grindstone; broad-ax.

### HOUSEHOLD ITEMS

Dinette set; double bed complete; dresser; 21" TV; chairs; small oil heater; many other items.

### Machinery

John Deere G tractor  
John Deere A tractor  
AC Roto Baler  
AC No. 60 combine  
John Deere 16-hole driff, wide front  
IHC oneway  
3-section harrow  
John Deere tractor mower  
John Deere tandem disc  
IHC side delivery rake  
IHC 3x14 & 2x14 plows  
AC 2x14 plow  
IHC 2-row fister with fertilizer  
2 wheel trailer  
Heavy duty implement trailer  
3 pt. scoop; weed sprayer  
Stock loading chute

### Mrs. Allen Bond, Owner

Auctioneers: Lee Remy  
and H. M. Sharp

Clerks: Mr. & Mrs.  
Glendon Barrett



"To Buy the Best" you will want to attend the

### MRS. WESLEY CARICO

HIGH GRADE HOLSTEIN COMPLETE DISPERSAL SALE  
SATURDAY, AUGUST 23, 1969 - 12 Noon C.D.S.T. - Lunch  
FALLS CITY, NEBRASKA

Sale held in tent at farm 1/2 mile north of Falls City on Hy 73, then 1/2 west. Follow Signs.

52 HEAD SELL - 34 Fresh Cows & 10 Heavy Springer Cows - all 3 to 6 yrs. old; 6 Heavy Springer Heifers; 2 High Grade Holstein Bulls, 2 and 3 yrs. old. Top Breeding - 8 years of Top A.B.S. Breeding.  
Top Production - D.H.I.A. Herd - Rolling Herd Avg. - 13,079M. - 3.5% - 464F. Individual Cows from 14,000 to 20,000 = M. Records furnished. Best of Health - Tested T.B. & Bangs - C.V. & Vacc. Lepto.  
Dairy Equipment - 500 gallon Mueller Bulk Tank, 2 yrs. old, like new, Auto Tank Washer; Surge Milk Pump and Misc.  
"ONE OF THE VERY TOP HERDS IN THAT AREA".

Donald J. Bowman, Auctioneer & Sales Mgr., Hamilton, Missouri 64644

Phone: Kidder, Mo. - 816 575-2256 or 2413.

## Government Surplus BUILDINGS REMOVAL SALE

\$630

AND UP  
CAN BE MOVED ANYWHERE  
ALL SIZES

Buildings to be wrecked  
For \$50 & Up  
USED LUMBER  
and other surplus materials

## HOME COMPANY

204 Riley (Main St.) Ph. 776-8623  
OGDEN, KANS.



# Won't Trade For Land Retirement, Says Farm Bureau

The American Farm Bureau Federation promises a fight against trading its plan for permanent cropland withdrawal in favor of continuing present agriculture programs with their controls, payments and supports.

"No one should misunderstand that land retirement is something that we can be bought with," said federation president Charles B. Shuman after his group became the only major farm organization to oppose go-

ing on with any doctored version of the Food and Agriculture Act which expires at the end of next year.

Shuman, in conversations after his testimony before the House Agriculture Committee last week, recognizes that the Federation stands alone in seeking to wipe out major farm commodity programs in five years.

The federation's substitute for current efforts to regulate farm production by annual acreage allotments, diversion payments and price supports is a scheme that would permanently retire 10

million acres per year for five years, and possibly more thereafter.

Farmers would offer to retire a given number of acres at so many dollars per acre. The government would accept the lowest bids, pay off the farmers who would then be free to plant as much or little of their remaining acres as they wanted in crops of their own choosing.

Shuman's concern is that Congress, in seeking to please the greatest number of constituents, may offer the land retirement plan as bait for federation support for continuing or even expanding the present commodity system.

The National Grange and the National Farmers Union, along with several smaller organizations, have testified against the federation plan.

The Grange contends that the plan will cost far more than the federation estimates and that it won't necessarily prevent costly surpluses. The grange wants the existing law made permanent with additions to provide for wheat export certificates, a nationwide base plan for milk market orders and creation of a consumer protection reserve for food and fiber.

The National Farmers Union

urges continuation of present programs, their broadening include soybeans and flaxseed milk price supports to 100 cent of parity and federal re- nition of farmer bargaining rights.

As for the powerful House Agriculture Committee and Congress as a whole, Shuman he has the "impression we gaining all of the time. Congress gets to the point of ing what are the alternatives the present program for feed grains, cotton . . . our posals will look pretty good

## TOTAL LEVY AT McPHERSON 82 MILLS

McPHERSON — The total levy here for the company will be 81.89 mills — about cents per \$1000 valuation than last year. The city levy 22.50 mills will raise \$715 the county levy of 24.63 \$3.1 million; and the school of 34.76 mills \$2.352 million total property tax in the for all taxing units is \$6.18 lion, up about 9% from ago. Increased valuation the tax levy increase to the mills.

## AUCTION SALE

Friday  
AUGUST 22

Starts 12 Noon Sharp

Lunch Served

Having decided to quit farming, I will sell at public auction at the place 12 miles south of Fairbury on 15 Highway, 6 miles east and 1/4 south; or 6 miles east of Farber's Sunrise Service and 1/4 south; or 11 miles north of Washington, Kans.; or 2 miles west, 1/2 south, 1 west and 1/4 south of Hollenberg, Kansas.

### 156 Cattle

43 Black Angus cows, 6 to 8 years old, with calves at side

12 Hereford cows, 3 to 8 yrs. old, with calves at side

1 Hereford cow, 5 years old, to calve in fall

Above cows with small calves will be sold as pairs. The larger calves will be sold separate. Most of the cows are bred back to Hereford bulls.

2 Registered Hereford bulls, 5 and 6 years old

43 Western Hereford heifers, average 475 lbs.

Cattle to be sold in lots to suit buyer. Loading facilities available. Cattle may be inspected 10 days before sale.

### TRUCK

1962 International V-8 truck,

16' bed, Giant fold down rack with hoist

### FARM MACHINERY

1959 IHC 460 tractor, gas

1961 Roto baler

1964 No. 50 2 row field cult.

Swartz 1969 front end loader, 2 way lift & 2 way bucket

Demster 2 row lister with fertilizer attachment

Continental 2 row Go-Dig V-25 IHC mower

10' IHC disc

4 wheel trailer with lift

18'5" grain auger

10'3" grain auger

3 feed bunks

16 wood panels

Sprayer pump

300 gallon fuel barrel & stand

2-way hydraulic cylinder

HAY

250 bales brome hay

350 bales alfalfa hay

MISCELLANEOUS

HOUSEHOLD GOODS

## Mr. & Mrs. Larry J. Nutsch

HOLLENBERG, KANSAS — Phone 253-7473

Aucts: Harold R. Siegel, 1528 F St., Fairbury, Neb. Ph. 729-3651 and Calvin Schou, Agenda, Kansas; Phone 3-55 Livestock, Real Estate and General Farm Sales Clerk: First National Bank, Washington, Kans.

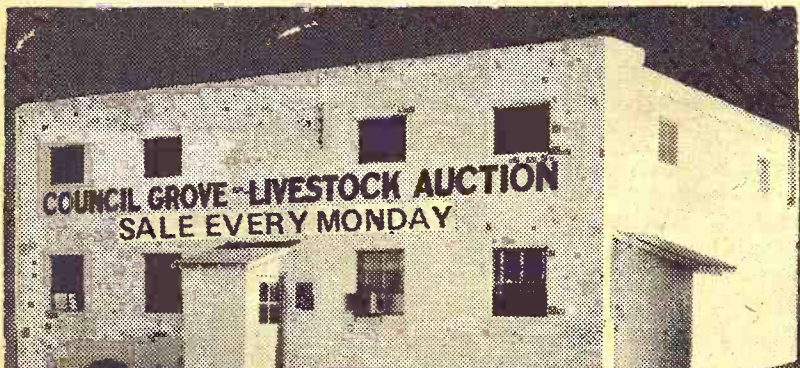

**COUNCIL GROVE LIVESTOCK AUCTION**  
SALE EVERY MONDAY

SELLING STARTS 12:30 NOON

## Fat Hogs — Pigs — Cattle

We had another good sale last Monday, with receipts of 365 hogs and 353 cattle. We had \$26.85 top on fat hogs. All classes of cattle were about steady with last week. Two early consignments for August 18th: 63 mixed steers 750 to 900 lbs., 47 mixed steers 850 to 950 lbs.

Below is a partial listing of Monday's sale:

CATTLE			HOGS		
6 wf & bf steers	507 @	32.00	10 holst steers	884 @	25.80
35 holst steers	843 @	25.50	1 bwf steer	820 @	29.20
1 blk steer	620 @	27.50	1 blk cow	1060 @	19.20
1 whifce steer	640 @	28.00	1 blk cow	1125 @	19.70
1 blk steer	660 @	28.00	1 blk cow	1040 @	19.30
1 whifce steer	940 @	29.50	1 whifce cow	910 @	19.40
1 bwf steer	880 @	29.50	2 whifce cows	1020 @	19.20
18 holst steers	940 @	25.50	2 blk hfrs	515 @	29.00
18 blk steers	725 @	30.00	9 blk & bwf hfrs	535 @	28.25
7 wf & blk steers	717 @	30.00			
2 whifce steers	1015 @	29.00	21 red spot fat	213 @	26.85
4 blk steers	830 @	29.70	24 hamp fat	210 @	26.75
6 blk & bwf str	585 @	32.25	18 mixed fat	225 @	26.60
2 blk & bwf str	610 @	30.00	18 mixed fat	215 @	26.50
			10 mixed fat	231 @	26.50

Listen Monday to WIBW 6:10 to 6:45 a.m. for listings of next week's sale.

TO LIST CONSIGNMENTS OR FOR INFORMATION CALL:

JERRY MOYLAN  
767-6640

WES SWENSON  
767-6388

PAT MOYLAN  
767-5435

SALE BARN  
767-5131



on Highway US 56 East Edge of  
**Council Grove, Kans.**

Banded Livestock Dealers & Order Buyers

## AUCTION

Since we have quit farming we will sell the following personal property at public auction at the farm located 7 1/2 miles south of Vesper, Kansas, or 3 miles west and 10 1/2 miles north of Ellsworth, Kansas.

MON., AUG. 25

Starts 10:00 a.m.

Lunch Available

### MACHINERY, TOLS & MISCELLANEOUS

1948 MM tractor, UT100D, wide front, row crop attachment

1948 Ford 9N tractor, overdrive

2x14 Ford plow; Ford cultivator

Ford real blade & scoop

Oliver plow, 3x14

Oliver springtooth, 12 ft.

JD duckfoot, 9'; Sulky rake

IHC 10' tandem dtk; road drag

Dearborn mower, 7 ft., 3 pt.

MM 12-10 grain drill, good press

IHC corn binder; Baldwin combine; lister; JD 7 1/2' oneway;

Oliver 4 sec. springtooth; 1948 MH tractor, No. 55 gas.

MH clipper combine, 7'; MH 4x14 plow; JD 10' tandem disc;

wood stock rack for 3/4 ton; 300 gal. gas tank on trailer; 12'4" grain auger; 2 HP Clinton eng.

Model A engine; air compressor; 1 rod measuring wheel;

post drill & bits; forge with blower; hay buck; combine

topper bar; feed bunks & panels; tank & feed barrels.

Tank heater; electric lift; pump jack; steel posts; car

wheels; chains & cables; grain auger, 21'6"; gas barrels; scrap

iron; usual rack & shop items.

Many other articles too numerous to mention.

TERMS: CASH.

### Herman Kottman

Sale conducted by G&H Auction Serv. — Ray Gerbitz, Ellsworth, Ks., 472-3491, & Melvin Temple, Lyons. Clerk: Herman Haase



## HIGH CAPACITY, PLUG-FREE CHOPPING WITH UNI-FORAGE HARVESTER

the sign of a  
Good Dealer



It's the system that saves you money

EDDIE'S SERVICE  
PAXICO, KANSAS

MEINHART FARM SUPPLY  
WAMEGO, KANSAS

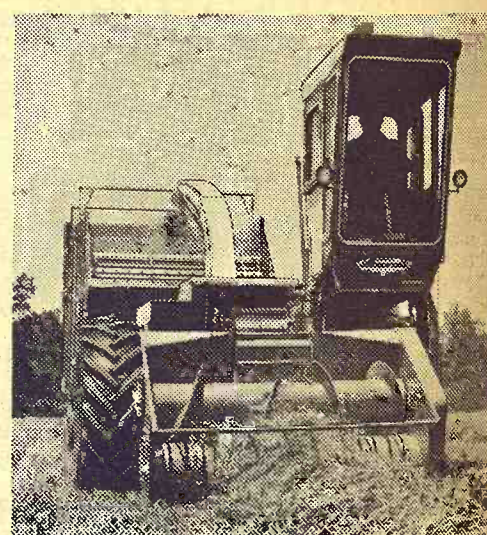



## FARMERS OUTLOOK

L.H. Simerl

# See Hog Profits For Year Yet

The hog market has been surprisingly good so far this year, and prices seem likely to continue at profitable levels for another year. We do, of course, expect some seasonal decline of prices during the next two or three months.

The good prices have been

## Herington Livestock Auction Co.

Sale Every  
**Tuesday**

Operating under Federal Supervision  
Bonded for your protection.

If you have cattle to sell, call collect C. C. Wendt BL 8-2529  
Herington; Wm. Schnell  
BL 8-2039, Herington; Ted  
Haefner, 317, Lincolnville.

**Herington  
Livestock  
Auction Co.**  
Herington, Kans.

mostly the result of a very strong demand for pork. Supplies of pork have been quite abundant — slightly larger than last year.

Pork production during the first half of this year totaled 6491 million pounds, 3 percent more than one year before. Hog slaughter during the six months totaled 42,667,600 head, or 2 percent more than in 1968. Average live weight was 237 pounds, 2 pounds less than last year.

While pork production increased about 3 percent, population growth was just a little more than 1 percent. The supply of pork per person during the first half of this year was about 2 percent greater than in 1968. By contrast, the average price of hogs has been up much more. This indicates that it is strong demand — not short supply — that has pushed up prices of hogs.

The summer is, of course, the season when pork production is at the lowest level of the year. On a weekly basis, supplies usually reach their low for the year early in July. Supplies increase slowly from early July into October.

Two other market factors tend to offset the increase in pork production from July to October. These are: (1) a decrease in the supplies of broilers, and (2) some increase in the demand for pork with the arrival of cooler weather.

er.

A consumer protest movement could undermine hog values during the next few weeks. Such an action could be especially troublesome at this time when supplies are increasing seasonally.

One woman, who led a protest demonstration against grocery stores a few years ago, has been quoted as saying that she might soon go out against processors. That might produce an interesting situation: Women on one side demanding lower prices and farmers on the other asking for higher prices.

Many families are getting big increases in income. A recent news story listed increases as follows: (1) A machinists' group got an increase of 32 percent over the next three years. (2) New York longshoremen got a 30 percent increase over the same time. (3) Construction workers at Buffalo got a boost of 64 percent over 2 years.

Not every family, however, is getting such increases. Some have even suffered from reduced income — because of shortened work weeks, forced changes in employment, or retirement. Many older people living on savings, pensions, etc., receive little or no increases in income. Thus, many people are forced to cut their purchases of meat and other essential items even while others live in ever-increasing luxury. During recent months the increased spending by the "newly rich" has more than offset the reduced purchases by those who have been left behind. This development may put hog prices in a vulnerable position, especially during the next three months.

L. H. Simerl  
Univ. of Illinois



### POLISHING UP OLD RED

Horse competition at fairs is on the increase. Here, Kathy Bishop, 16, of Salina, readies her 6-year old "Red" for the Tri-Rivers Fair at Salina.

## Thursday AUGUST 28 AUCTION SALE

Starts 12:30 Noon  
Lunch Served

Having decided to quit farming, I will sell at public auction at the place 2 miles north and 1 mile east of Morrowville, Ks.; 7 miles south of Farber's Sunrise Service on Highway 15 & 1 mile east; or 4 miles north & 6 miles west of Washington, Kans.; or 19 miles south of Fairbury, Nebr. on Highway 15 & 1 mile east.

### 120A Farm — Washington County Farm Offered At 2:00 P.M.

120 acre improved farm, 1969 Base as follows: 16A wheat, of which ground is plowed for fall wheat; 29A milo, 15A alfalfa, 15A pasture, 20A native prairie, 17 conserving acres; 8A Sudex and building site.

5-room modern house except bathtub, floor coverings on all floors, 3 clothes closets.  
40x40 barn 20x10 granary 9x18 & 8x16 hog sheds  
12x14 tractor shed All buildings wired for electricity  
14x10 granary 8x16 coal shed Gould deep well pressure system  
12x14 shed On mail route road  
20x40 chicken house  
12x18 & 8x14 brooder houses

LEGAL DESCRIPTION: North 1/2 of the Northeast 1/4 of Section 24, Township 2, Range 2 East, and Northeast 1/4 of the Northwest 1/4 of section 24, Township 2, Range 2 East Millcreek Precinct, Washington County, Kansas.

For information on Terms & Possession contact owner or auctioneer. Farm open for inspection at any time.

### Farm Machinery

1951 John Deere G tractor, fuel burner (good)  
1938 John Deere B tractor, good rubber  
1929 GP tractor on steel  
1947 AC combine, PTO, good  
Woods single row corn picker  
15' disc  
JD 7x18 drill, power lift  
JD 2x16 plow  
4-section harrow  
Kelly Ryan 32" Speed Jack  
elevator  
JD 2 row mounted cultivator  
JD 2 row lister

JD manure spreader  
Co-op side rake  
JD 14T baler, PTO  
10' dump rake  
Horn manure loader  
Myers bale loader (good)  
Wagon on steel hayrack & gear  
John Deere grain binder  
JoJohn Deere 10" grinder  
Wetmore 6" grinder  
Also Some Consigned Mchry.  
CAR & PICKUP  
1959 Ford 3/4 ton F-250 pickup, V-8, good rubber  
1949 Ford Club Coupe, V-8  
HAY & STRAW  
MISC. & HOUSEHOLD

### Gus E. Doehring, Owner

Morrowville, Kansas — Phone 265-3943  
Clerk: First National Bank, Washington, Kans.

Harold R. Siegel, Auctioneer  
Livestock, Real Estate & General Farm Sales  
1528 F Street, Fairbury, Nebraska — Phone 729-3651

## Bigger Cholera Payments For Destroyed Hogs

Federal indemnity payments to farmers who must destroy swine in a nationwide hog cholera eradication program will be boosted to \$50 per animal.

The Agriculture Department announced payments will be increased effective Aug. 19 to \$50 per head from \$40 for slaughter-type hogs, and to \$100 from \$50 for registered, inbred and hybrid types.

These rates represent the maximum federal share of payments carried out cooperatively with states in the final "stamping out" phase of the hog cholera eradication program.

Regulations specify that hogs which must be destroyed because of the disease are appraised at their market value for meat, feeding or breeding purposes.

Federal payments are usually matched by state funds, officials said. Thus, maximum payments will be \$200 for purebred animals and \$100 for slaughter types.

## AUCTION SALE

Monday  
SEPT. 1

Starts at 1:00 p.m.

Lunch Served

Of HighGrade

### Brown Swiss Dairy Cattle

We are quitting dairying and will sell at public auction our high grade herd of Brown Swiss dairy cattle, to sell at the farm located 6 west and 7 1/2 south of Washington or 4 west and 1 1/2 north of Linn, Kansas.

- |   |   |
|---|---|
| 2 new electric drive through gates  | 2 yrs., milking now, to freshen in April  |
| <b>BROWN SWISS CATTLE</b>   | 2 Brown Swiss heifers, 2 yrs., open   |
| 3 registered Brown Swiss cows, 4 & 6 yrs. old, milking now, been fresh 90 days, bred back | 2 Brown Swiss heifers, 18 months, open  |
| 7 Brown Swiss heifers, 2 yrs. old, heavy springers, some to freshen by sale day           | <b>NOTE: This is a good herd of Brown Swiss cattle, large type, well uddered, Bangs tested &amp; vaccinated, giving up to 7 1/2 gallons a day. All are artificially sired &amp; bred. Have bred up this herd for 15 years, close culled. Your inspection invited prior to sale day.</b> |
| 1 Brown Swiss heifer, 2 yrs., been fresh 3 weeks  | <b>DAIRY EQUIPMENT</b>  |
| 5 Brown Swiss cows, 3 to 6 yrs., all to freshen in Oct.                                   | 1962 Sunset 255 gallon bulk tank, good  |
| 1 Swiss Holstein cow, 6 yrs., to freshen in November                                      | Surge milker with 3 buckets, 1/2 hp motor with large pump to handle 4 buckets   |
| 1 Brown Swiss cow, 5 yrs., milking now, to freshen in December                            | 1 15 gal. electric water heater   |
| 3 Brown Swiss cows, 4 yrs., milking now, to freshen in January                            |   |
| 5 Brown Swiss cows, 3 to 6  |   |

### Mr. & Mrs. Delmar E. Kohlmeier

Aucts: Foster Kretz Auction Service, Clay Center, Ph. Morganville WA 6-4422

Clerk: Linn State Bank, Linn, Ks.

## TRACTOR - PULLING CONTEST Blue Rapids

Sponsored by  
Waterville Young Farmers **Thurs., August 21**

- Contest is open to all Agricultural Farm Tractors equipped with rubber tires.
- Tractors must be farmer owned.
- (a) Tractors under 6,500 lbs. will pull in T-1. Tractor pulling greatest percentage of its own weight will be the winner.  
(b) Tractors 6,500 lbs. and under 9,000 lbs. will pull in T-2. Tractor pulling the greatest percentage of its own weight will be the winner.  
(c) Tractors 9,000 lbs. and over will pull in T-3. Tractor pulling greatest percentage of its own weight will be the winner.
- T-4 Exhibit Class—Any farm tractor of any weight may enter. Any special equipment such as duals, locks, 4-wheel drive, etc. can be used in this class. Gear and RPM change allowed as long as tractor does not stop after pull is started. Tractor pulling greatest percentage of its weight will be the winner.
- Weight includes driver. No weight changes, weight shifting or driver changes after weigh-in. All weights must be bolted or otherwise fastened securely to the tractor chassis.

- Weigh-in time will be at 10:30 a.m., Thursday, Aug. 21. Meet at the fairgrounds. Contest will start at 12:30 p.m.
- No dual wheels permitted except in exhibit class.
- All rear tires must be inflated to 14 pounds or more.
- Maximum drawbar height is 16 inches from the ground, unless it is the standard tractor drawbar. Drawbar must be locked. The tractor must pull on a standard length drawbar that is 14 inches from the end of the PTO to hole in the drawbar.
- Driver may pull in any gear but cannot change gears after pull has started except in the exhibit class. There can be no mechanical change in engine RPM except in exhibit class.
- Pull is ended when tractor engine stalls or forward motion stops.
- Drive will be stopped if front wheels leave the ground or if the tractor leaves its assigned track.

- Driver will be stopped by the judges when in their opinion the rear tires are causing excessive damage to the track.
- All decisions of the judges will be final.
- Judges have the right to stop a contestant, if in their opinion, his tractor is being operated in an unsafe manner. The Waterville Young Farmers will not be responsible for any accidents.
- Minors must have a written consent of parents or guardians to enter the contest.
- An entry fee of \$2.50 will be charged for each pull by a tractor. Any entry can have repulls for \$2.50 each if not satisfied with first pull. The final pull only will be considered.
- In case of tie, a free second pull will be given.
- For further information contact: Leon Benteman Barnes, Kansas 66933 Phone 1017 OR D.O. Parker Waterville, Kansas 66548 Phone 783-2676

MARSHALL COUNTY STOCK SHOW & FAIR





### THERE'S MORE TO MAINTENANCE THAN OIL AND GAS

Tractor maintenance starts in the showroom demonstrates Kimmy and Jon Vahsholtz, grandchildren of Mr. and Mrs. Fred Vahsholtz, Case dealers in Salina. Altho on vacation in Kansas, Jon and Kimmy give their grandmother the opportunity to take a small vacation by helping her with some of daily dusting chores.

### DILLONS GIVES 7% STOCK DIVIDEND

The Dillon grocery chain has declared a 7% stock dividend, as well as the regular quarterly cash dividend. Dillons, now getting nearly a third of its profits from non-grocery operations, says its profits are running 1.3% of sales.

### COUNTRY CLUB, ELKS COMBINE AT CONCORDIA

CONCORDIA — The country club and the Elks club here will be combined, if a proposed club improvement program is realized. The two clubs will join efforts in a \$300,000 improvement calling for more land, new building, equipment, access road, parking, and swimming pool.

### THIELE'S 12TH REGISTERED HAMPSHIRE HOG SALE

Sat., Aug. 23 — 7:00 p.m. CDT

Norton County Fairgrounds, Norton, Kansas

Selling:

30 Spring Boars; 40 Open Spring Gilts; 5 Bred Gilts & Sows Sired and bred by top boars; top quality and top bloodlines. Pigs sired by Express Extra, a son of Director; Expo 67 SCMS and Crusader 10. Home of Grand Champion Barrow, Kansas State Fair — 1966 — 1967 — 1968. Brucellosis Free Herd No. 9 — Health certificates to go anywhere.

Write for catalog to Thiele Hampshire Farm  
RR 2, Norton, Kansas Phone 913 927-3730

## The Popular PARDNER BOARS

Turn In Good Station Records  
At Kansas State Univ. Test Station

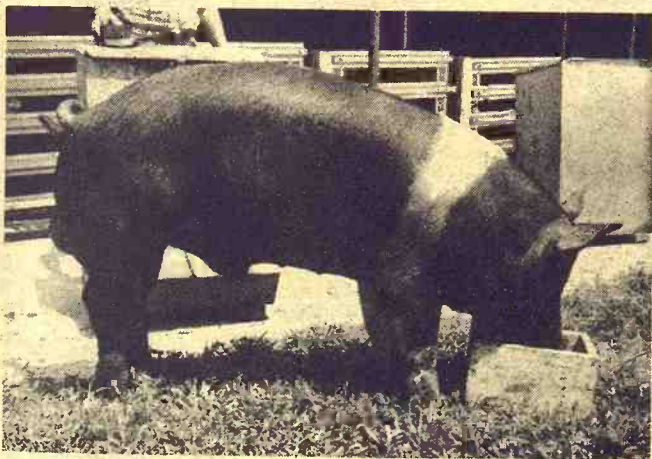

TENDER TOM 1147374 CL

These Pardner X Duplicator Sons Sell

Aug. 25 7:00 p.m. Cico Park Manhattan, Ks.

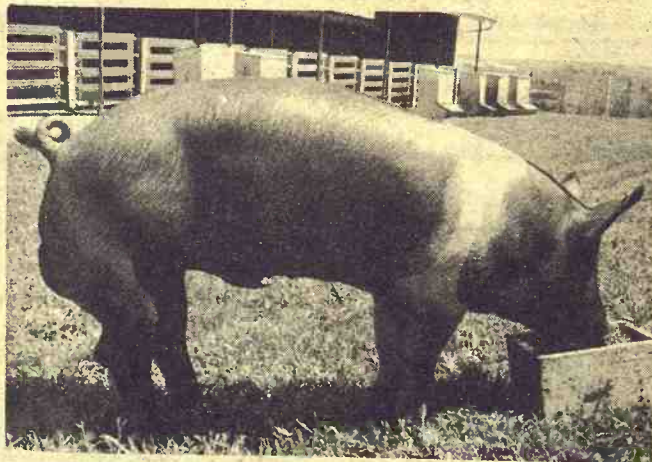

BOUT RIGHT 1147353 CL

DAILY GAIN	2.07
AGE AT 200	128 da.
FEED CONV.	265
BF PROBE	0.76
IND. INDEX	173
PEN INDEX	138.6
SONORAY	5.13

DAILY GAIN	1.80
AGE AT 200	134 da.
FEED CONV.	265
BF PROBE	0.68
IND. INDEX	161
PEN INDEX	138.6
SONORAY	6.34

For Further Sale Information Or Catalog  
Contact Dr. Robt. Hines — Weber Hall, KSU, Manhattan  
James Yearout Rt. 1, Emporia, Ks. 316-342-4597

## USDA To Cut Use Of Persistent Chemicals

Reacting to public pressure, the Agriculture Department has announced a substantial curtailment in government use of such long-lived pesticides as DDT, dieldrin, and heptachlor.

The department announced that from now on it will use less-persistent chemicals such as chlordane wherever possible in federal insect control programs.

These programs were suspended on July 9 for 30 days to permit department officials to study contamination effects of the pesticides.

"We were being whiplashed on this thing," a department spokesman said, "and so we decided to call a halt and look it over."

The private use of pesticides is not affected by the department's action.

Widespread public concern over pesticide use prompted the department to suspend control program operations so they could be studied more fully.

Under the revised federal-state control plan the number of acres to be sprayed also would be reduced in some cases.

As an example, the spokesman said, before the July 9 suspension the plan called for spraying 22,000 acres with dieldrin to control Japanese beetles, white fringed beetles and European chafers.

This now has been cut to 16,200 acres, with dieldrin to be used on only 6000. Chlordane and sevin — considered less persistent in plants and soils — will be substituted for the remainder.

The July 9 order also suspended spraying planned for 56 airports. The suspension was continued until Sept. 14 to give authorities more time for study.

Sen. Gaylord Nelson, D-Wis., a critic of government pesticide policies, said in a statement that the department's cutback action is encouraging but does not go far enough.

Nelson said the postponement of a decision on airport spraying — done to prevent insects from spreading among states and overseas — was "most unfortunate" and that there is ample evidence available to set restrictions immediately.

He also said Secretary of Agriculture Clifford M. Hardin should not withhold his department's plan any longer to stop

the use of DDT in aquatic and for aerial dusting.

Nelson said the department should set up a timetable for canceling federal registration for all nonessential use of DDT that no plan exists for reduction of DDT for crop dusting in water areas.

"In examining our program on a case-by-case basis," Undersecretary J. Phil Campbell, "we have retained those instances where there are no effective less-persistent alternatives."

### LIVESTOCK

### Sale Every Wed.

1:00 p.m.

### MARKET REPORT

The market last week was higher on both cattle and hogs. We expect increasingly larger sales now as we go into the fall season. Last week the cow market was the most active in a moderate sale. There was strong demand for 700-800 pound steers.

The hog market was active, too, with pigs especially going for a higher market.

KCNK  
MON.-WED.-FRI  
6:45

For info. or estimates  
TOM WALKER  
Barn 243-1074  
Home 243-1674

Auctioneers  
LARRY LAGASSE  
CH 31714  
ROLLIE LAGASSE  
CH 32215

### Concordia Sales Co.

CONCORDIA

## AUCTION SALE

Monday  
AUGUST 25

Starts at 12 Noon

Lunch Served

The undersigned, representative of the estate of Ernest Riechers, deceased, will offer for sale and sell at public auction 9 mi. north, 7 mi. east of Clay Center, or 5½ mi. north of Greeley, Ks., the undersigned, representative of the estate of Ernest Riechers, deceased, will offer for sale and sell at public auction property belonging to said estate, to-wit:

### Farm Machinery

- 1968 MM G-900 diesel tractor, wide front, 5 spd, L hyd., LPO, PS, 3 pt., front & rear weights, radio, buggy top, winter front, 556 hrs., like new
- 1963 IHC 560 diesel tractor, power steering, TA, L hyd., LPO, fast hitch, radio, buggy top, 3 sets weights, 3200 hrs., good
- 1965 Massey Ferguson No. 410 14' combine, Hesston cab, blowers, PS, hyd. reel, large tires, milo guards, very good
- Duncan 4 row milo head, fit any 14' combine, good
- 1968 Lilliston 6-row cultivator, 30" row, 3 pt. hitch, double row gang, fully equipped, like new
- 1968 IHC 6-row top planter, pull type, with duals, 30" rows, fertilizer, like new
- 1965 New Holland No. 269 hay baler with bale thrower, very good
- 1965 New Holland No. 460 9' haybine, PTO, pull, good
- 1964 IHC No. 37 13' wheel disc, good
- 1964 IHC No. 401 20' spring-tooth on No. 15 wheel carrier, good shape
- 1961 IHC No. 10 16x8 fertilizer grain drill, rubber press, 20" rubber, very good
- 1960 Oliver 4x16 plow, on rubber, hyd. control, 16" rubber, all way round, good
- Oliver 3x16 on rubber, good
- 1965 Electric Wheel 4-wheel trailer, hoist, 8x14 bed with high sides and end to load from bale thrower, good
- John Deere 2-row weeder with tractor hitch
- Mayrath 24' hay elevator with ½ HP electric motor, good
- Hay rack on steel gears
- 4-wheel trailer with flatbed
- No. 30 Grain-O-Vator on rubber, needs repairs
- Van Brunt 12x8 grain drill, wooden box
- 30 gal. barrel with pump, 11 gal. square diesel tank, pump, hose & nozzle, fit pickup truck
- new 8x14 tire; old stock tanks
- 4 rolls sheep netting; sheep feed bunks; panels; 4 Haskings sheep or calf metal set feeders, 35 bu. size.
- Some new repairs & parts for 21A, 27 & 92 Massey combine; 2" lumber for truck decking; panels; 300 gal. diesel tank, hose, nozzle and stand some fuel in it.

### Trucks and Jeep

- 1968 Chev. No. 50 2-ton truck, V8, 16' Giant fold down bed, hoist, PS, 2-spd., power brakes, side mirrors, radio, heater, custom cab, blue & white, 4480 miles, like new
- 1960 GMC 2-ton truck, motor, 2-spd., 13½' bed, new motor, 36,000 actual miles, very good
- 1939 Dodge ½ T pickup, like new
- 1951 Willys jeep w/ cab, good

### Cattle

- 11 purebred Angus cows, 6 & 7 yrs. old, to calf in Sept. & Oct.
- 1 Hereford cow, 6 years old, with calf at side
- 1 Charolais cow, 6 years old, to calf in September

NOTE: All bred to registered Angus bull, area tested. This is good herd of cows. Your inspection invited.

### ESTHER RIECHERS, Executrix

Aucts: Foster Kretz Auction Service Clerk: Peoples National Bank, Clay Center, Ph. Morganville WA 6-4422 Bank, Clay Center Jones & Ryan, Clay Center, Kans., Attorneys for Estate



# See Biggest Corn Crop Since 1944

Kansas farmers have harvested good crops of small grains this year and mid-summer prospects are for an excellent outturn of fall harvested crops, according to the Kansas Crop and Livestock

Reporting Service.

The 1969 wheat crop was estimated at 304 million bushels, the second largest crop of record, exceeded only by the 1952 crop of nearly 308 million bushels.

Corn production is forecast at 88 million bushels which, if realized, would be the largest crop

Soybean production is forecast at 23 million bushels, topped only by the record production of 24 million bushels last year.

However, the oat crop of 6.3 million bushels was quite small and the barley crop of 5.6 million

August 19, 1969

Soybean production is forecast at 22,968,000 bushels, slightly below last year's record. An average yield of 24 bushels is expected, 1 bushel below last year's record.

Production of all hay this year is expected to total 5,692,000 tons, a new record high.

Sugar beet production is indicated at a record 782,000 tons due to a large increase in acreage this year.

Fruit crops were the best in recent years with a peach production estimated at 9.5 million pounds and apple production at 16 million pounds.

Milk production during July was 138 million pounds, moderately below last year, while egg production, at 73 million, was slightly above a year earlier.

**Registered Holstein Consignment**  
**Sale Wedn., Aug. 27 11:00 A.M.**  
**FAIRGROUNDS — 70 HEAD — SALINA, KANS.**  
 Featuring recently fresh & close springer cows & hfrs. Many daughters of Nationally famous A.I. sires selling.  
**SALE INCLUDES THE COMPLETE DISPERSAL OF TWO SMALL HERDS.**  
**SELLING: "Aug 89" with over 16,000 from a Gold Medal Sire. The All-Kansas Heifer Calf 1968. A service aged "Marquis" son that was 1st bu'l calf at Kansas & Oklahoma State Fairs in 1968.**  
 For Catalogs, write SALES MANAGERS  
 John Carlin, Smolan, Kans.  
 Doug Fellers, Hays, Kans.

CROP	KANSAS			UNITED STATES		
	Unit	1967	1968	1967	1968	1969
Corn for Grain	Bu.	72,080	85,050	88,425	4,760,076	4,374,840
All Wheat	"	221,620	243,775	304,070	1,522,382	1,570,433
Winter Wheat	"	221,620	243,775	304,070	1,206,808	1,228,638
Spring Wheat	"	0	0	0	315,574	341,795
Oats	"	5,796	6,840	6,318	789,196	929,524
Barley	"	2,160	3,700	5,624	372,898	418,168
Sorghum Grain	"	149,408	163,325	169,441	755,936	738,507
Rye	"	405	512	1,425	24,154	23,220
Soybeans	"	18,562	23,925	22,968	976,060	1,079,662
Beans, Dry Edible	Cwt.	154	170	280	15,177	17,717
Potatoes, Irish	"	128	124	110	3/13,980	3/13,992
Sugar Beets	Tons	417	597	782	19,197	25,392
All Hay	"	5,282	4,741	5,692	126,300	125,438
Alfalfa Hay 1/	"	3,557	2,985	3,651	74,204	73,371
Wild Hay 1/	"	984	956	1,041	8,959	7,897
Apples, Com'l.	Mill. Lb.	6.8	15.9	16.0	2/5,394.9	2/5,431.5
Peaches	"	3.6	6.2	9.5	2/2,684.9	2/3,590.7

(over)

since 1944.

The sorghum grain crop is expected to total 169 million bushels, a new record high.

bushels, although largest since 1964, was not a large crop.

The expected sugar beet crop of 782,000 tons is well above last year and a new record high for the State. Hay production is expected to reach an all-time high of 5.7 million tons.

## Wheat Production

Kansas wheat production is estimated at 304,070,000 bushels, one-fourth more than last year and the state's second largest crop.

The average yield of 31.5 bushels per acre was 3 bushels above the previous record set in 1958 and 1960.

Harvest got off to a late start because of rain but was virtually completed during July. Test weight of the 1969 crop averaged 61.2 pounds per bushel, slightly below a year earlier but about average for the state.

Protein content of this year's crop, at 10.9 percent, was well below average. Sumner County ranked first in wheat production, followed by Reno and Ford counties.

## Sorghum Forecast

Sorghum grain production is forecast at 169,441,000 bushels, 4 percent above 1968 and a shade above the previous record of 168 million bushels set in 1960.

The expected yield of 53 bushels per acre is 6 bushels above last year and a new record high for the state.

Greenbugs have been a problem in some areas but beneficial insect populations and some spraying have limited damage. Rainfall during the month was generally sufficient to keep the crop developing well in most areas.

## Corn Production

Corn production is forecast at 88,425,000 bushels, 4 percent above last year and the largest since 1944. The August 1 indicated yield of 75 bushels per acre is equal to last year's record high.

## Other Crops

Barley production is estimated at 5,624,000 bushels, 52 percent above the 1968 crop and the largest in five years.

The oat crop of 6,318,000 bushels was 8 percent below a year earlier. The barley yield per acre of 37 bushels was equal to last year's record high, while the oat yield per acre of 39 bushels was the highest since 1883.

## SCHOOL DRESS CODES ARE REVISED

Dress codes, in effect in many G&G area high schools, may be getting some revisions in line with changing fashions. Hays High School says it will allow culottes and pant dresses this year. The Hays revised code didn't budge on the subject of boys' hair. "Boys will be clean shaven below the nose and earlobe," says the new guideline.

## AUCTION

As we have quit farming, we will sell the following personal property at public auction at the farm located 1/2 mile east, 3 miles south and 1/2 mile west of Geneseo, Kansas, or 1/2 mile west of the Continental Tank Battery or 8 miles north and 2 1/2 miles east of Lyons, Kansas

**FRI., AUG. 29**

Starts 10:00 a.m.

Lunch Available

## MACHINERY, TOOLS & MISCELLANEOUS

1950 JD G tractor, gas  
 1935 JD D tractor, power fuel  
 1953 JD 55 combine, 14 ft.  
 1957 Ford truck, V8, 2-spd. axle, 5 spd. transmission, with stock rack & grain sides  
 1956 Ford pickup, 1/2 ton, 6 cyl.  
 1959 JD 14T baler with engine  
 JD field cutter  
 2 MM 3x14 plows  
 IHC tandem disc, 9 ft.  
 JD oneway, 7 1/2 ft.  
 JD springtooth, 16 ft.  
 JD cultivator, 2 row mtd.  
 P&O lister, 2 row  
 JD wheat drill with press, fertilizer att. & power lift  
 JD mower, No. 5  
 IHC side rake, 8'  
 Bale loader; JD hay trailer  
 IHC corn binder, powered  
 IHC wheat binder, power, 10'  
 Manure spreader  
 IHC 10C hammer mill  
 Wide front for G JD  
 1949 Ford truck chassis & frame  
 1000 bu. steel bin; 21' bale elevator with 2 1/2 hp Clinton gas engine; 21'6" Mayrath auger with engine; DeLaval milker, 2 unit complete; tumble bug scraper; 3 creep feeders, 700 lbs.; 12' & 14' wood panels; 2 yard gates; steel T posts; hedge posts; electric fence charger & posts; 2 chain hoists, large & 1/2 ton; 825x20 truck chains; pr. implement wheels & tires, 6x16. pr. tires & tubes 600x20; wheel's & tires; oil barrels & gas cans.  
 Barb & smooth wire; cable; wire stretcher; pump tools; junk iron; hammer mill; sprayer; harrow; disc; usual rack articles.

## HOUSEHOLD AND POSSIBLE ANTIQUES

Magic Chef gas range  
 Youngstown kitchen cabinet & sink; kitchen cabinet; metal utility cabinet  
 3 gas heaters, 60,000 & 2 30,000 BTU  
 Vanity & chest of drawers  
 Dresser; beds (some complete)  
 Table & 5 chairs; buffet  
 Some other furniture, old items & articles too numerous to list  
**TERMS: CASH.**

**Clifford Beagley**

Sale conducted by G&H Auction Service — Ray Gerbitz, Ellsworth, Ks. 472-3491, & Melvin Temple, Lyons, Kans.  
 Clerks: Nixon & Temple

## SATURDAY, AUGUST 23

Starts at 10:30 a.m. — Lunch Served

As I have quit farming, I will sell the following described articles at public auction on the farm located 2 1/2 miles east of the Alexanderwohl Church which is 1 mile north of Goessel on Highway 15 or 6 miles south and 4 1/2 miles west of Hillsboro, Kansas on

## FARM MACHINERY

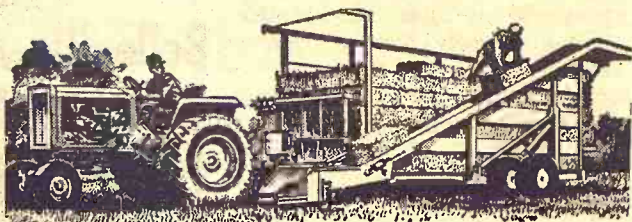

24' shop built harrow carrier  
 Rear mounted blade for 3 point  
 Saw rig for Model "A" tractor  
 Straw chopper for Baldwin combine  
 John Deere 101 corn picker  
 Hay wagon with good running gear  
 John Deere No. 5 mower 7'

Hay rake  
 Mayrath 20' sprayer  
 IHC Manure spreader  
 2-wheel trailer  
 John Deere 2-row corn disc  
 John Deere manure loader  
 Steel wheel running gear

## BUILDINGS

Dairy barn 36 x 46  
 Shed 10 x 20  
 Columbian 1000 bu. steel bin

Feed Barn 14 x 20  
 Dog house  
 Brooder House 10 x 12

All buildings are good & moveable, should be removed by January 1, 1970.

## SHOP TOOLS & MISC. ARTICLES

180 Amp. Lincoln welder, forge, anvil, blacksmith tongs, wrenches, hammers, sledges, shovels, forks, 11 x 28 tractor tire chains, lumber of all sizes, bolts, washers, 2 block & tackles, 2 wire stretchers, steel posts, air compressor, 16' ladder, tarp, comfort cover for D-17, power grinder, electric fencer, axes, feed bunks, 7-55 gallon barrels, 300 gallon gas barrel, oil cans, new stock tank heater, 2 brooder gloves, Avery jack, new binder canvas, about 200 hedge posts, hog panels, & gates, hog troughs, 1 ton chain hoist, log chains, 11' 4" grain auger, 10' 4" grain auger with electric motor, Hydraulic cylinder with hose, 5 & 10 gallon cream cans, DeLaval 518 Cream separator, Universal milker with 1 unit, 6 x 50 endless belt, chicken wire, 1/4 to 3/4 thread cutter, cement blocks, Model "T" motor, Model "T" axles, coils, steering wheel, universal joints, Model "T" split rim jack, electric wiring, 3 long High-line posts, 2 pump jacks, 1/2 HP electric motor, 3 buckets of grease, blow torch, 6 Volt battery charger, hand sprayer, 2 tractor wheel weights, single shot rifle, grease guns, 6 HP riding lawn mower, some junk iron, truck tow-hitch, etc.

## Household Goods

40" gas range; Frigidaire refrigerator; dinette table with chairs; wash sink & stand; bathtub; 3 beds with springs & mattresses; kerosene bathroom heater; baby bed.  
 Hall tree; dining table & 6 chairs; buffet with mirror; platform rocker; magazine stand; Siegler 75,000 BTU heater, LP, like new; 500 gallon propane tank; 2 sofas with

chairs; library table.  
 Several small tables; kerosene heater with pipes; electric water cooler; several storage cabinets; feather pillows; ironing board; antique rocker; chairs.  
 Treadle sewing machine; trunk; telephone; dresser with marble inset; sausage stuffer; meat grinder; butcher knives; 25 gallon rendering kettle; wagon seat; iron.

Waffle iron; set hand irons; kerosene lamps; crocks, jars, cream cans; sweeper; mixer; electric steam iron; electric waffle iron; toaster; dishes; pots, pans, tubs.  
 Maytag washer; water boiler; lanterns; 2 old kitchen cabinets; old dresser base; 30-gal. propane water heater; coaster, sled; 2 clocks; kitchen top built-ins; cabinet base with double sink & faucets, etc.

**FRANK G. KOHN, Owner**

Auctioneers: Ed Reimer, Goessel & Floyd Gehring, Moundridge

Clerk: First National Bank of Hillsboro

## Cloud County Livestock Commission Company

"Gail Garton — owner & manager"

Concordia, Kansas

Sale Every Saturday

Radio KNCK '1390' 6:45 T. T. S..

**Sale Every Saturday**



Gail Garton, Concordia

Leo Rauch, Clay Center, 632-3092

Bob Craig Ph. 243-1112

J.M. "Matt" Davis, Delphos 623-4543



## G&G Calendar

Aug. 19 — House and furniture at Salina, Harry Jett. Frank Harz and Bob Perry, aucts.  
 Aug. 20 — Home in Salina, Ks., Morris heirs. Aucts Frank Harz & Bob Perry.  
 Aug. 21 — Farm sale southwest of Haddam, Kans., Frank A. Unruh estate.  
 Aug. 21 — Farm sale, Beverly, Kans., Harold Meier. Aucts. Frank Harz & Bob Perry.  
 Aug. 22 — Farm sale north of Washington, Kans., Mr. & Mrs. Larry Nutsch. Auct Harold R. Siegel.

Aug. 23 — Twelfth annual registered Hampshire hog sale in Norton, Kans., Thiele Hampshire Farm, Loren Thiele.  
 Aug. 23 — High grade complete Holstein dispersal sale at Falls City, Nebr., Mrs. Wesley Carico. Auct sale mgr. Donald J. Bowman.  
 Aug. 23 — Farm sale southwest of Moundridge, Kans., Menno Sperling. Auct. Ted Krehbiel.  
 Aug. 23 — Farm sale east of Goessel, Kans., Frank Koehn. Aucts Ed Reimer & Floyd Gehring.

Aug. 23 — Farm sale southwest of Beloit, Kans., Gilbert Cather estate. Auct. Gerald Zimmer.  
 Aug. 23 — Farm sale south of Clements, Mrs. Allen Bond. Remy & Sharp, aucts.  
 Aug. 25 — House in Fairbury, Nebr., Edith Kelso. Auct Harold Siegel.  
 Aug. 25 — Changed from July in Clay Center, Kans., Bill & 17 — House and furnishings Mildred Paquette. Auct Foster Kretz.  
 Aug. 25 — Performance tested boar sale in Manhattan, Kans., Swine Improvement Assn.  
 Aug. 25 — Holstein dispersal sale, Marysville, Kans., Plegge Brothers. Sale mgr. E. A. Dawdy.  
 Aug. 26 — Household goods sale in Clay Center. Earnest Purling. Foster Kretz, auct.  
 Aug. 27 — Farm sale southwest of Chapman. Karl Doberer. Foster Kretz, auct.  
 Aug. 27 — Sunflower consignment sale of registered Holsteins in Salina, Kans., sales managers John Carlin and Doug Fellers.  
 Aug. 28 — Household & office furniture at Salina. Mrs. Lon Cox. Frank Harz & Bob Perry, aucts.  
 Aug. 28 — Real estate & household goods in Clay Center. Libbie McVey. Foster Kretz, auct.  
 Aug. 28 — Farmland and machinery northeast of Morrowville, Kans. Gus E. Doehring. Auct Foster Kretz.  
 Aug. 30 — Real estate & pers. property at Blue Rapids. Johanna Ingerly Estate. Don Roche, auct.  
 Aug. 30 — Farm sale north of Herington, Kans., Walter Albrecht. Aucts Lee Remy and H. M. Sharp.  
 Aug. 30 — Household goods in Washington, Kans., Kenneth Durfee. Auct Foster Kretz.  
 Aug. 30 — Farm sale west of Salina, Kans., Emma Dent. Aucts Roger A. Johnson & Ted Augustine.

Sept. 15 — Farm sale west of Greenleaf, Kans., Milford Boljack. Aucts J. T. Dickson and Foster Kretz.  
 Sept. 20 — High Grade Holstein dairy herd sale, Climax, Kans., Virgil and Harold McCormack. Auct-sale mgr. Donald J. Bowman.  
 Sept. 20 — Farm sale in Neosho Rapids, Everett Bowman. Evert Smith, auct.  
 Sept. 20 — Kiwanis club auction at Hartford, Evert Smith, auct.  
 Sept. 27 — Kiwanis club auction at Emporia. Evert Smith, auct.  
 Sept. 25 — Kansas Duroc Breeders Assn. boar and gilt sale in Manhattan, Kans.  
 Nov. 1 — Clay County farmland north of Morganville, Kans., the late Harvey Gooch estate. Auct. Eldon Thorman.  
 Nov. 1 — Registered Holstein sale in Cameron, Mo., Lloyd Bacon. Auct-sale mgr. Donald J. Bowman.  
 Nov. 14 — Hammarlund-Shamrock Angus sale.  
 Nov. 6 & 7 — Kansas State Shorthorn Show & Sale, Hutchinson, Kans. Milton Nagely, sale mgr.  
 Nov. 8 — Crowther-Walker Quarter Horse production sale in Salina, Kans., Duane L. Walker, sale mgr.  
 Nov. 21 — Johnson Hereford Farms annual fall sale, Elmer Johnson & Sons, Smolan, Kans.

The sale day has not yet been announced. Hansen said the auction would be operated at one day a week and perhaps

## Check Tree Leaves For Water Needs

Homeowners can read a sage about the water needs of their trees and shrubs by looking closely at the wilted condition of the leaves, reports Kansas University Extension ornamental horticulturalist Larry Leuthold. A slight wilt on the leaves during the afternoon that disappears before sundown indicates a lack of water is not causing severe stress to the plant, Leuthold explains.

However, if the leaves limp in the early evening, the tree needs help in the form of deep soaking. If the tree is in sandy soil, it may need watering in five or six days. For trees in heavy clay soils, the watering should be repeated every ten to ten days.

Leuthold suggests watering trees or shrubs in the early morning to lessen the chance of mildew, fungi and root rot plant problems that flourish in damp soils at night.

In watering a tree, Leuthold advises that the watering be larger than the circumference of the branches. For small trees, a basin three to four feet in diameter around the base may be sufficient; larger trees may require a sprinkler to cover an adequate area beneath the canopy. Leuthold concludes that getting water to the tree in time is of prime importance and that timing the message through the leaves is the way to know when to water.

## NIGHT SALES Every Wednesday AT ONAGA SELLING STARTS AT 8:00 P.M. CATTLE • HOGS

SPECIAL CALF SALES COMING UP

Sept. 5	Oct. 3
Sept. 19	Oct. 17
	Oct. 31

## Onaga Community Sale

Marvin Cottrell, Phone 889-4461 or 889-4665, ONAGA, KS.

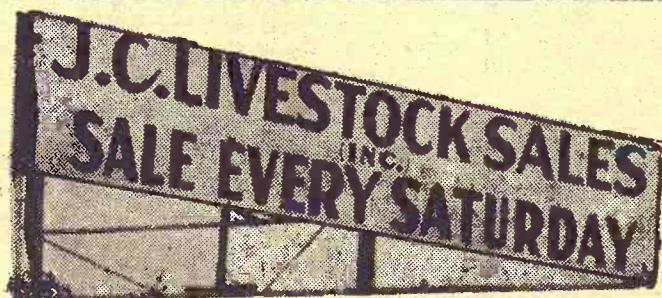

HOGS START AT 11:00 A.M.  
CATTLE AT 1:00 P.M.

Hog market was very active on both fat hogs and pigs — a top of \$28.10 on fat hogs, and the pig market was \$1.00 to \$3.00 higher.

Cattle market was about steady with the previous week except for cows and feeder steers which were 50¢ to \$1.00 lower.

STEER CALVES		1 holst cow	
1 whiface steer	195 @ 41.25	1 whiface cow	1365 @ 19.25
1 whiface steer	280 @ 35.60	1 whiface cow	1005 @ 19.15
2 whiface steers	385 @ 35.50	1 whiface cow	1160 @ 18.85
2 whiface steers	330 @ 34.75	1 whiface cow	1120 @ 18.70
11 blk steers	480 @ 34.00	1 whiface cow	1310 @ 18.65
2 blk steers	430 @ 33.90	12 wf cows & clvs	@285.00
7 bwf steers	491 @ 33.70		
6 whiface steers	493 @ 33.70		
17 blk steers	550 @ 33.10		
1 whiface steer	530 @ 33.00		
7 blk steers	470 @ 32.90		
10 wf & blk steers	584 @ 31.20		

HEIFER CALVES		HOGS	
1 blk heifer	230 @ 31.90	28 mixed but	223 @ 27.30
2 whiface hfrs	383 @ 30.00	2 hamp but	222 @ 27.30
1 bwf heifer	355 @ 30.00	9 hamp but	241 @ 27.25
7 whiface hfrs	476 @ 29.60	33 mixed but	211 @ 27.20
1 bwf heifer	440 @ 29.40	7 white but	224 @ 27.15
1 blk heifer	490 @ 29.00	21 mixed but	225 @ 27.00
12 mixed heifers	523 @ 28.50	20 white but	235 @ 27.00
6 char heifers	500 @ 28.90	12 blk but	231 @ 26.95
4 whiface hfrs	601 @ 28.50	23 hmap but	234 @ 26.90
6 blk heifers	548 @ 28.20	2 hamp sows	263 @ 24.50
		1 spot sow	350 @ 24.50
		1 hamp sow	360 @ 23.45
		5 mixed sows	390 @ 24.15
		3 white sows	426 @ 23.90
		3 hamp sows	490 @ 23.30

Feeder steers 750-900 lbs. from 27.50-31.50.		These pigs will weigh from 50-75 lbs.	
Feeder heifers 650-750 lbs. from 26.50-28.50.		11 white pigs	@ 25.50
		25 mixed pigs	@ 23.75
		22 mixed pigs	@ 23.00
		25 hamp pigs	@ 23.00
		20 mixed pigs	@ 21.75
		84 mixed pigs	@ 21.50

These pigs will weigh from 40-50 lbs.		COWS	
30 mixed pigs	@ 19.75	1 holst cow	1145 @ 19.60
25 mixed pigs	@ 19.25	1 whiface cow	1080 @ 19.50
30 mixed pigs	@ 16.50	1 blk cow	1170 @ 19.35
10 hamp pigs	@ 16.50	1 holst cow	1160 @ 19.25
Smaller pigs from 13.50-15.50.			

LICENSED AND BONDED  
BARN PH. JUNCTION CITY 238-1471  
If you have livestock to appraise, call:

VERN LANGVARDT, Manager, 238-8211, Junction City  
 HOWARD LANGVARDT, Auctioneer, 238-8212, Junction City  
 HERB NEUMEYER, White City, Phone 348-2863

## Belleville Auction Barn To Be Opened Soon

Belleville — A new livestock auction pavilion will be open here soon, perhaps before the first of September. The livestock facility is just south of Belleville on US 81.

The name will be Belleville Livestock Inc. Carson Hansen, onetime auction barn operator at Plainville, Beloit and Hutchinson, will manage the company.

Hansen started in the livestock business in 1933. He was associated with the Plainville barn for a decade and then owned the Beloit barn for 10 years. More recently he ran a barn at Hutchinson for two years.



SERVICEABLE BULLS  
WITH WEIGHT RECORDS  
Priced ... \$300 to \$500

GRANT POOLE  
MANHATTAN, KANSAS  
Located 4 mi. south of I-70-KC  
intersection, 2 mi. west on Mc  
Dowell Creek Rd. Ph. PR 5-5335

## WASHINGTON SALES CO.

Where There's Action At Auction  
SELLING

HOGS EVERY TUESDAY  
CATTLE EVERY WEDNESDAY

Both Sales Start 1:00 p.m.

Call Me If You Want Information Or Appraisal

BARN PHONE  
EA 5-2266

ED BURT

RES. PHONE  
EA 5-2393

WASHINGTON, KANS.

## RONALD RICE MOTORS, INC.

North Kansas Largest Volume Dealer

CHEVROLET - OLDSMOBILE - CADILLAC

NW Second

ABILENE, KANSAS

## USED TRUCKS

1967 CHEVROLET ¾ Ton V-8	\$1990
4 spd., hitch, air cond., radio & heater.	
1967 CHEVROLET ½ Ton	\$2290
Radio, heater, aut. trans., power strg. & brakes, air cond.	
1966 INTERNATIONAL 2 Ton V-8	\$1990
2 spd., 10' dump body.	
1965 CHEVROLET ½ Ton V-8	\$1990
Long wheel base	
1964 CHEVROLET ¾ Ton 292 Engine	\$1990
Radio, heater, new paint	
1964 CHEVROLET V-8 1 Ton Van with Duals	\$1990
1964 CHEVROLET ½ Ton V-8, Radio & Heater	\$1990
1964 CHEVROLET ½ Ton	\$1990
Short wheel base, radio, heater, auto. trans., pwr. strg.	



August 19, 1969

## Texas NFO Signs Major Milo Contract

The National Farmers Organization has agreed to a \$3 million milo contract with the West Friona, Texas, Grain Co., according to the farm editor of the Amarillo News, Wayne Board.

The Texas state NFO president Don Kimball said his group now "has enough strength to short the market. The milo contract, ratified by 800 NFO members at a closed session at Hereford, Texas, calls for a "15% increase for the farmer." Kimball called that the highest price since 1954.

Clarence Martin, owner of the elevator facility at Friona, said he entered the agreement to insure a 12-month supply of milo and "to give the freight to the farmer." His elevator has a capacity of about 200 million pounds.

The contract calls for No. 2 yellow milo with a moisture content of 14% with a 56-pound test weight. Also included is a 10% penalty, should the farmer fail to deliver the milo to Martin.



### BEST AT NEBRASKA 4H SHOW

Jay Nieveen exhibited the champion heifer at the Adams, Nebr., 4H livestock show.

## One Of Best Peach Crops

HAYSVILLE — The crest of a bountiful Kansas peach harvest has passed in the Haysville orchards, Sedgwick County fruit growers in the "Peach Capitol of Kansas" say.

Big volume peach picking on a "pick 'em yourself" basis will continue for the next two weeks, when 60 percent of the peaches will be harvested, said Gerald B'ood of Blood Orchards Inc. The Blood Orchards are the largest in Kansas.

"One of the best crops ever" is

being harvested at the Nicholson orchard, said John Garner, manager.

Six popular varieties are now available at the seven orchards of the county growers' association. The peach harvest got off to a late start this year because of unfavorable weather, with picking expected to continue through August. Quality of the fruit is excellent due to copious rains this spring and summer.

Peach growers in the Haysville area include Blood Orchards, Inc., Cain Orchards, Hancock Peach Orchard, S. Johnson Orchards, Mahoney & Ungmeyer Orchards, Nelson Peach Orchard and Nicholson Orchards.

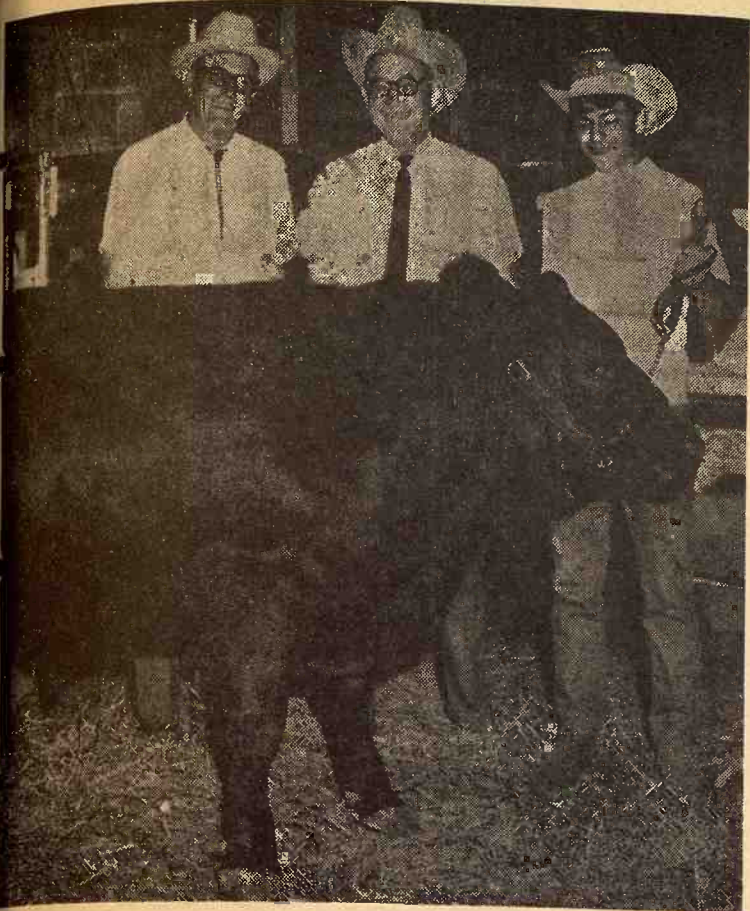

### 696 A POUND AT JUNCTION CITY

The grand champion baby beef at the Geary County Fair brought 696 a pound at the sale following the fair. John Poland, right, was the exhibitor of the 995-pound Angus winner. With him are auctioneer Bill Crites and Gaylord McDonald, center, vice president of the Central National Bank, which paid the top sale price.

## Reynolds Sale Barn

ABILENE, KANS.

Selling Every

**FRIDAY**

STARTS 1:00 P.M.

Consigners, locally and from all surrounding counties brought in over 1,000 cattle last Friday. Many feeders and order buyers from a wide area made a very good auction all the way through. All the sellers that we talked to after the sale were well pleased with the prices they received.

#### BULLS

1 bull	1090 @ 23.40
1 bull	1250 @ 24.90
3 bulls	606 @ 26.40

#### COWS

1 cow	1150 @ 20.40
1 cow	1040 @ 20.10
1 cow	990 @ 20.20
1 cow	1250 @ 20.30
4 cows	1015 @ 19.00
3 cows	1060 @ 19.20
2 cows	1130 @ 19.20
1 cow	1120 @ 19.50
1 cow	1080 @ 19.30
1 cow	1520 @ 19.10
1 cow	1070 @ 19.80
2 cows	1120 @ 19.10
3 cows	953 @ 19.15
3 cows	1020 @ 19.00
1 cow	1020 @ 19.00
4 cows	957 @ 18.75
3 cows	870 @ 18.90
2 cows	895 @ 18.90
1 cow	1270 @ 18.70
2 cows	870 @ 18.90

#### STOCKER & FEEDER STEERS

2 black str	520 @ 32.80
11 black steers	523 @ 31.30
4 black steers	611 @ 31.00
2 blk wf str	500 @ 32.00
5 blk wf str	446 @ 31.60

5 whiteface str	624 @ 31.10
3 black str	596 @ 31.10
31 wf med ql	769 @ 30.80
8 whifce str	800 @ 30.40
51 whiteface str	848 @ 31.05
41 whiteface str	736 @ 31.15
6 whifc str	673 @ 30.50
18 char. steers	648 @ 31.20
2 char. steers	530 @ 32.20
22 blk whifc	673 @ 30.55
11 black steers	761 @ 30.00
15 red neck str	804 @ 29.90
10 whiteface str	762 @ 30.50
31 blk wf str	734 @ 31.40
11 black steers	661 @ 31.60
3 black steers	616 @ 30.50
15 whiteface str	622 @ 31.15
8 med ql blk str	730 @ 29.75
9 plain whifc str	751 @ 29.10
4 whiteface str	865 @ 30.50

#### STOCKER & FEEDER HEIFERS

53 bbwhifc hfrs	655 @ 29.00
35 bbwhifc hfrs	701 @ 28.60
23 bbwhifc hfrs	691 @ 28.60
36 whiteface hfrs	695 @ 28.70
60 whifce hfrs	647 @ 28.70
35 black heifers	600 @ 28.45
11 whiteface hfrs	702 @ 28.45
40 whifce hfrs	580 @ 28.00
6 whifce hfrs	5050 @ 28.70
8 black hfrs	552 @ 28.75
17 bbwhifc hfrs	605 @ 28.95
9 blk whifc hfrs	618 @ 28.40
8 whiteface hfrs	718 @ 28.00
3 whiteface hfrs	586 @ 28.90
5 black heifers	454 @ 29.85
1 blk whifc hfr	470 @ 30.20
2 whiteface hfrs	435 @ 29.50

We expect another good run of cattle for next Friday's sale.

### YARDMEN ON DUTY 24 HOURS A DAY

For more information call

Dude or Randy Reynolds,

CO 34303 or CO 3-3394

or Dan Reynolds CO 3-4721.

**DUDE REYNOLDS Abilene, Kans.**

Bring your cattle in at any time day or night; we'll handle them for you at your request.

## Sale Every Thursday

11:00 a.m.

Stocker and feeder cattle were steady. C to \$1.50 lower. There was a good demand of stocker and feeder cattle. Butcher steady with a week ago with an extreme and the bulk bringing around \$27.00.

The following is a sampling of our consignments:

#### FAT CATTLE & FEEDERS

4 whifce steers	720 @ 30.70
3 whifce steers	627 @ 30.40
3 black steers	643 @ 30.20
11 mixed steers	693 @ 30.10
1 whifce steer	900 @ 29.70
50 whifce heifers	568 @ 28.75
13 black heifers	592 @ 28.60
7 mixed heifers	700 @ 27.00
10 holstein steers	673 @ 25.85
6 holstein steers	975 @ 25.75

4 whifce steers	68 @ 32.20
5 black steers	456 @ 31.45

#### HEIFER CALVES

9 whifce heifers	290 @ 32.80
2 blk & blk wf heifers	230 @ 32.50
4 whifce heifers	440 @ 30.20
5 whifce heifers	459 @ 30.00
1 char heifer	470 @ 28.50
1 char heifer	370 @ 27.20

#### HOGS AND PIGS

28 white fats	211 @ 27.30
76 mixed fats	220 @ 27.15
49 mixed fats	221 @ 26.95
28 mixed fats	213 @ 26.95
1 hamp sow	455 @ 23.85
2 mixed sows	410 @ 23.60
1 hamp boar	260 @ 24.50
2 mixed boars	230 @ 21.00
22 white feeders	102 @ 28.75
1 spotted feeder	125 @ 22.75
11 white pigs	@ 26.00
3 spotted pigs	@ 19.75
20 mixed pigs	@ 19.00
27 mixed pigs	@ 18.75
24 mixed pigs	@ 17.75
56 mixed pigs	@ 15.25

#### COWS

10 roan cows	847 @ 21.40
1 red cow	1140 @ 19.70
1 whifce cow	1155 @ 19.60
1 holstein cow	1035 @ 19.60
1 black cow	1050 @ 18.40
7 red & roan cows	1180 @ 18.20

#### BULLS

1 whifce bull	1200 @ 24.80
1 brown swiss bull	1135 @ 24.10

#### BULL & STEER CALVES

1 whifce steer	260 @ 35.80
3 whifce steers	316 @ 35.70
1 black bull calf	230 @ 35.25

#### RALEIGH BREEDING, MANAGER

barn 562-3671; home 562-3547

Auctioneer: Larry Lagasse,  
Ph. Concordia, Kans. CH 3-1714

**Marysville**

**LIVESTOCK & COMMISSION CO.**  
**MARYSVILLE, KANSAS**



# Sell At St. Marys

## Or Buy Cattle & Hogs By Auction Tuesdays

We sold 1144 cattle on a good active market. Feeder steers and heifers looked about steady. Heifer calves were selling steady to 50¢ higher. Heavy steer calves were selling uneven, some steady while others looked 50¢ to \$1.00 lower.

Below is a partial list of August 12 sale.

### STOCKER & FEEDER STEERS

9 whifce steers	575 @ 33.70
18 black steers	558 @ 32.75
6 whifce steers	564 @ 33.20
2 blk wf steers	575 @ 33.10
25 blk wf steers	595 @ 32.70
3 black steers	590 @ 32.60
10 black steers	563 @ 32.30
7 whifce steers	664 @ 32.20
3 mixed steers	635 @ 32.00
5 whifce steers	621 @ 31.40
2 whifce steers	720 @ 31.10
2 black steers	682 @ 31.00
2 whifce steers	622 @ 31.00
13 whifce steers	628 @ 30.80
3 black steers	680 @ 30.70
3 black steers	572 @ 30.50
27 whifce steers	924 @ 30.25
8 blk wf steers	775 @ 30.20
3 black steers	570 @ 30.20
19 mixed steers	852 @ 29.95
27 mixed steers	833 @ 29.95
37 mixed steers	843 @ 29.95
7 mixed steers	780 @ 29.50
6 whifce steers	776 @ 29.30
3 blk & bwf str	890 @ 29.15
7 mixed steers	751 @ 29.00
6 brof steers	568 @ 29.00
6 black steers	707 @ 28.60
2 black steers	900 @ 28.10
3 whifce steers	736 @ 28.10
15 black steers	855 @ 27.00
14 holstein steers	607 @ 26.60

10 holstein steers	663 @ 26.50
30 holstein steers	945 @ 25.80
20 holstein steers	800 @ 25.45

15 black bulls	447 @ 32.15
10 black calves	526 @ 32.10
2 black calves	545 @ 31.70
9 whifce calves	532 @ 31.30
9 holstein calves	481 @ 29.10
2 whifce calves	537 @ 28.50
1 holstein calf	470 @ 27.50

### STOCKER & FEEDER HEIFERS

2 whifce heifers	567 @ 30.30
20 whifce heifers	569 @ 30.30
2 whifce heifers	560 @ 30.20
2 whifce heifers	595 @ 29.70
13 whifce hfrs	653 @ 29.60
19 mixed hfrs	555 @ 29.40
43 mixed hfrs	556 @ 29.40
2 whifce heifers	560 @ 29.10
8 blk & bwf hfrs	554 @ 29.05
49 mixed heifers	612 @ 28.60
4 whifce heifers	570 @ 28.60
17 blk & bwf hfrs	576 @ 28.60
2 black heifers	675 @ 28.60
5 black heifers	572 @ 28.55
2 black heifers	605 @ 28.50
2 red heifers	635 @ 28.30
9 whifce heifers	614 @ 28.20
10 blk wf heifers	647 @ 28.20

22 black heifers	688 @ 28.00
3 blk wf heifers	586 @ 28.00
5 whifce heifers	676 @ 27.75
1 shorthrn heifer	790 @ 27.60
8 blk & bwf hfrs	695 @ 27.20
5 black heifers	560 @ 27.20
1 black heifer	665 @ 27.10
1 whifce heifer	740 @ 26.25
6 whifce heifers	999 @ 25.25
1 whifce heifer	775 @ 25.00
1 blk wf heifer	880 @ 24.70

### HEIFER CALVES

2 blk wh calves	180 @ 33.90
10 blk calves	281 @ 32.70
7 b wf calves	384 @ 32.60
5 whifce calves	298 @ 31.90
2 whifce calves	340 @ 31.10
1 black calf	365 @ 31.10
1 blk wf calf	490 @ 31.00
2 black calves	355 @ 30.90
10 black calves	413 @ 30.90
3 black calves	368 @ 30.90
3 whifce calves	498 @ 30.60
2 whifce calves	415 @ 30.60
3 whifce calves	413 @ 30.60
5 whifce calves	522 @ 30.40
8 black calves	438 @ 30.35
14 blk & bwf clvs	502 @ 30.25
10 whifce calves	520 @ 29.75
18 whifce calves	520 @ 29.70

2 whifce calves	447 @ 29.60
2 black calves	512 @ 29.50
6 wf & bwf clvs	385 @ 29.40
2 blk wf calves	442 @ 29.10
3 black calves	446 @ 29.10
2 black calves	352 @ 29.00
15 whifce clvs	542 @ 28.25
5 whifce calves	483 @ 28.20
11 black calves	467 @ 28.20
11 blk & bwf clvs	533 @ 27.80
7 whifce calves	535 @ 27.50
6 black calves	533 @ 27.30
6 black calves	465 @ 27.20

### STEER CALVES

1 blk wf calf	240 @ 37.00
1 whifce calf	260 @ 35.70
2 whifce calves	530 @ 34.90
1 whifce calf	530 @ 34.90
3 whifce calves	472 @ 34.20
2 whifce calves	520 @ 34.10
8 whifce calves	492 @ 34.10
2 blk wf calves	352 @ 34.10
2 whifce calves	517 @ 33.90
2 whifce calves	455 @ 33.30
1 whifce calf	535 @ 33.20
4 black calves	492 @ 33.00
2 whifce calves	530 @ 32.90
5 whifce calves	538 @ 32.90
2 black bulls	352 @ 32.80

16 blk & bwf clvs	526 @ 32.00
3 black calves	458 @ 32.00
7 whifce calves	550 @ 32.00

### COWS

1 holstein cow	1335 @ 21.00
1 whifce cow	955 @ 21.00
1 holstein cow	1525 @ 21.00
1 red cow	850 @ 21.00
1 whifce cow	1365 @ 21.00
2 whifce cows	1007 @ 21.00
10 black cows	995 @ 21.00
13 blk & wf cws	1028 @ 21.00
1 blu roan cow	1155 @ 21.00
1 holstein cow	1295 @ 21.00
6 whifce cows	967 @ 21.00
1 black cow	1145 @ 21.00
1 holstein cow	1100 @ 21.00
6 black cows	878 @ 21.00
13 black cows	905 @ 21.00
1 black cow	835 @ 21.00
1 red cow	870 @ 21.00
12 blk cows & cfs	300 @ 21.00
12 blk cows & 4 cfs	244 @ 21.00



SAD PA  
It was  
pet steer  
Salina.

### FOR INFORMATION OR ESTIMATES:

REZAC BARN	St. Marys 437-2999
DELAINE REZAC	St. Marys 437-6266
ELMER IMTHURN	Maple Hill MI 3-2440
PAUL KRAMER	St. Marys 437-2993

Auctioneers: Lawrence Welter, Gene Toby & Dennis Rezac

**LIVESTOCK COMMISSION COMPANY**

**St. Marys Kan**

**CERTIFIED**

**LIVESTOCK MARKET**



Receipts for the week were 1946 cattle and 910 hogs. Fat hog top Monday was \$27.25. Feeder steers and heifers selling 75¢ to \$1.00 lower.

### CATTLE

8 whifce steers, Saline Co.	601 @ 31.60
15 whifce steers, McPherson Co.	675 @ 31.60
17 whifce steers, Ottawa Co.	695 @ 31.50
4 blk whifce steers, Ottawa Co.	673 @ 31.10
13 whifce steers, McPherson Co.	648 @ 31.00
86 mixed steers, McPherson Co.	696 @ 30.90
22 blk whifce steers, Saline Co.	740 @ 30.85
15 blk whifce steers, Marion Co.	671 @ 30.40
100 whifce steers, Dickinson Co.	832 @ 30.30
7 blk whifce steers, Saline Co.	780 @ 30.20
11 blk steers, Saline Co.	674 @ 30.00
17 mixed steers, Ottawa Co.	819 @ 30.00
24 whifce steers, Lincoln Co.	813 @ 29.95
34 mixed steers, Saline Co.	834 @ 29.90
64 whifce steers, Saline Co.	867 @ 29.80
10 blk whifce steers, Saline Co.	819 @ 29.30
16 whifce steers, Saline Co.	788 @ 29.10
37 mixed heifers, Dickinson Co.	735 @ 29.30
40 blk whifce heifers, McPherson Co.	721 @ 29.00
30 mixed heifers, Morris Co.	644 @ 28.60
7 blk whifce heifers, Ottawa Co.	612 @ 28.20
10 char heifers, Saline Co.	617 @ 28.00
38 mixed heifers, Ellsworth Co.	545 @ 28.20
34 mixed heifers, Saline Co.	741 @ 28.00
1 blk whifce steer, Morris Co.	225 @ 38.25
1 blk whifce heifer, Morris Co.	160 @ 34.50
10 whifce steers, Saline Co.	528 @ 33.30
10 whifce steers, Saline Co.	560 @ 32.70
16 whifce heifers, Saline Co.	526 @ 30.80
6 whifce steers, Dickinson Co.	371 @ 33.50
4 whifce steers, Dickinson Co.	491 @ 32.00
5 blk whifce steers, Saline Co.	423 @ 32.70
4 red whifce heifers, Saline Co.	360 @ 32.60
11 blk whifce steers, Dickinson Co.	350 @ 35.80

9 blk whifce heifers, Dickinson Co.	403 @ 30.80
7 char steers, Ellsworth Co.	540 @ 33.00
5 whifce heifers, Saline Co.	529 @ 30.00
5 blk whifce steers, Clay Co.	555 @ 32.50
8 holstein steers, Ellsworth Co.	785 @ 25.25
16 holstein steers, Ottawa Co.	827 @ 25.00
15 whifce steers, Dickinson Co.	572 @ 32.30
31 holstein steers, Dickinson Co.	792 @ 25.60
28 blk steers, Saline Co.	451 @ 32.50
5 holstein steers, Saline Co.	526 @ 29.50
3 holstein steers, Marion Co.	388 @ 29.70
3 holstein steers, Saline Co.	358 @ 28.30
4 whifce steers, Lincoln Co.	547 @ 33.10
1 char cow, Ellsworth Co.	1380 @ 22.80
1 black cow, Clay Co.	800 @ 22.60
1 holstein cow, Dickinson Co.	1355 @ 22.40
1 holstein cow, Saline Co.	1475 @ 22.00
1 holstein cow, Saline Co.	1285 @ 21.60
1 whifce cow, Dickinson Co.	1000 @ 19.80
1 whifce cow, Dickinson Co.	1170 @ 19.60
1 black bull, McPherson Co.	1235 @ 25.10
1 whifce bull, Saline Co.	1670 @ 25.10
1 whifce bull, Cloud Co.	1460 @ 24.30
1 whifce bull, Dickinson Co.	1390 @ 24.40
2 whifce steers, Russell Co.	332 @ 35.75
4 whifce steers, Russell Co.	483 @ 32.70

1 whifce bull, Lincoln Co.	245 @ 39.50
1 black heifer, Lincoln Co.	255 @ 34.25
1 whifce cow & calf, Ottawa Co.	250.00

### HOGS

22 spotted hogs, Lincoln Co.	220 @ 27.25
38 mixed hogs, Lincoln Co.	220 @ 27.00
15 mixed hogs, Lincoln Co.	222 @ 27.00
9 mixed hogs, Morris Co.	224 @ 27.05
8 white hogs, Marion Co.	210 @ 27.00
8 mixed hogs, Dickinson Co.	225 @ 27.05
12 black hogs, Ellsworth Co.	212 @ 26.95
38 mixed hogs, Lincoln Co.	220 @ 27.00
13 white sows, Cloud Co.	488 @ 22.90
6 white sows, McPherson Co.	424 @ 22.40
2 black sows, Ottawa Co.	290 @ 24.25
1 red sow, Osborne Co.	320 @ 24.10
1 white boar, Saline Co.	615 @ 16.50
1 hamp boar, Lincoln Co.	610 @ 16.50
11 white pigs, Lincoln Co.	@ 21.25
4 hamp pigs, Lincoln Co.	@ 22.25
25 mixed pigs, Ottawa Co.	@ 21.00
7 red pigs, Saline Co.	@ 22.75
24 mixed pigs, Saline Co.	@ 24.50
34 mixed pigs, Saline Co.	@ 19.25
23 mixed pigs, Saline Co.	@ 26.50

### FOR INFORMATION OR ESTIMATES:

LAURENCE CLEMENCE	Abilene Phone CO 3-3091
MERRILL CHRISTIANSEN	Durham Phone 732-3371
BOB MUIR	Salina Phone TA 3-2963

**MARKET REPORTS**  
Radio Station KSAL, Salina  
6:45 a.m. Every  
Monday, Wednesday & Friday  
KFRM  
6:55 a.m. Mon. through Fri.

## Farmers & Ranchers LIVESTOCK COMMISSION CO.



West on old US 40  
Barn Phone  
913 TA 5-0211 SALINA  
AUCTIONEERS:  
Dean Moore, Lee Remy, Roger H...  
**Bonded**  
**Licensed**

Effo  
Wheat  
into flour  
by three  
the eleva  
miller. A  
Kansas fa  
believe th  
three's a c  
And acc  
Dairy  
Declin  
A mid-y  
culture de  
tinued dec  
dairy cows  
Officials  
farms in J  
down 3 per  
lier.  
But the  
what the t  
the dep  
es average  
from 1963  
cent in 196  
a year ear  
Regional  
largest dec  
were in th  
area and  
each down  
reported th  
milk cows  
head, a dec  
a year ear  
second with  
cent, and  
with 1,012,  
5 per cent.  
The dep  
that milk p  
10,165 mil  
less than a  
least for th  
BOWLAND  
BULL AT S  
The gra  
the Missou  
shown by  
breeder Jim  
ville. Rowla  
er was not  
fair at Sed  
the champi  
est six hea