

WANTED  
STAMPS  
ON ENVELOPES  
Used Before  
Will Buy Any 1 Cent  
JAY SMITH  
Post Office Box 100  
Topeka, Kas. 66601

... M. Seed,  
... the other  
... praised the  
... for settling  
... over ship-  
... a.

... mance ...

... BER 17

... 10:30 a.m.

... chell County Fairgrounds, Beloit.

... n't Measure Up -  
... - It's a Matter of Profit!!

... ay of the sale on each bull selling.

... NG BULLS WILL SELL.

CONTACT:

... State University - Manhattan, Kansas 66506

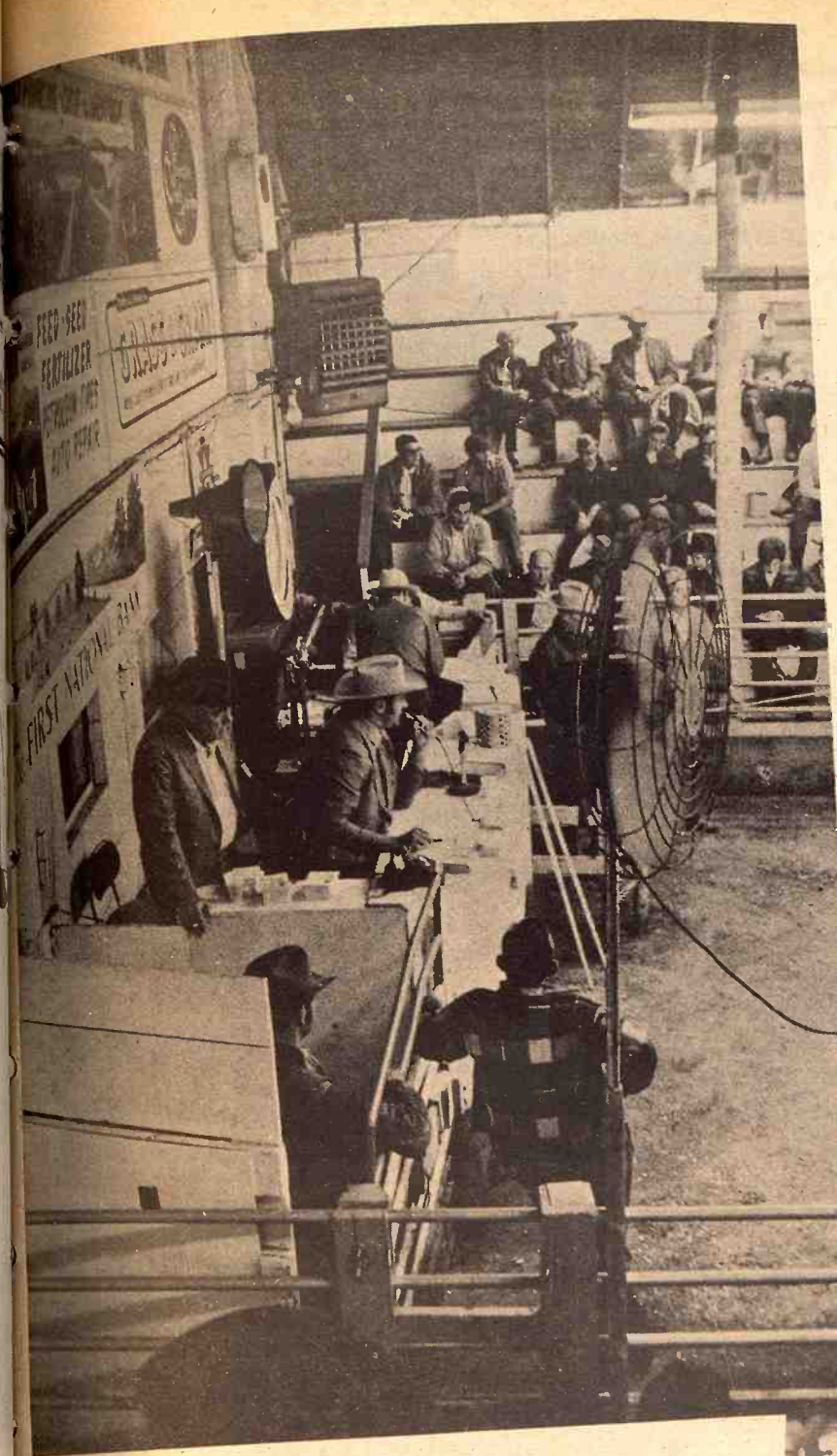

# GRASS & GRAIN

17th Year No. 38      November 16, 1971

## Club Calf Sale

Best established of the club calf sales in the G&G area is the multi-breed sale held by neighbors Pete Hawkinson, Willard Olson and Linn Fagerberg. These pictures were taken at the recent sale at Manhattan, the 7th annual one held by the trio. Olson and Fagerberg are from Olsburg, and Hawkinson now lives in Manhattan tho he once farmed in the Frankfort area.

The sale this year moved about 170 club calves. Hawkinson brings Shorthorns to the sale; Fagerberg, Angus; and Olson, Herefords. This year they also sold several crosses with exotic breeds.

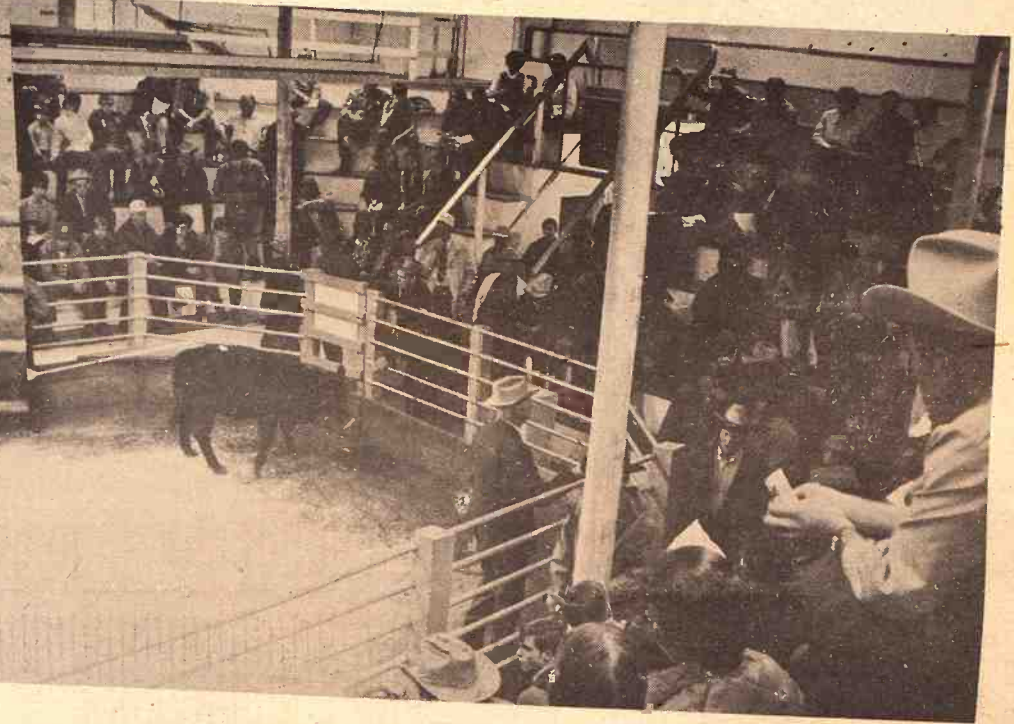

## 9-Ft. Tomato Plant

Before the first frost hit it, Lyman ...  
... Abilene gardener, had ...  
... a tomato plant luxuriate ...  
... nearly nine feet tall.



4 char & red hirs  
2 char hirs  
9 wf & bwf hirs  
6 blk hirs  
3 blk hirs  
2 wf hirs  
2 blk hirs  
2 wf hirs

305 @ 38.75  
292 @ 38.50  
326 @ 38.10  
360 @ 37.50  
357 @ 37.40  
303 @ 37.00  
415 @ 37.00  
342 @ 36.20  
480 @ 36.10  
470 @ 36.10  
389 @ 36.00  
350 @ 36.00  
405 @ 36.00  
530 @ 35.80  
441 @ 35.70  
453 @ 35.60  
431 @ 35.10  
428 @ 35.00  
423 @ 35.00  
413 @ 34.80  
400 @ 34.75  
420 @ 34.70  
410 @ 34.60  
510 @ 34.50  
474 @ 34.50  
470 @ 34.25  
337 @ 34.10  
437 @ 34.10  
380 @ 34.00  
440 @ 33.70  
415 @ 33.60  
510 @ 33.00  
420 @ 32.80

2 holst cows  
1 wf cow  
2 ger cows  
1 holst cow  
1 wf cow  
1 wf cow  
1 bwf cow  
1 blk cow  
1 wf cow  
1 wf cow  
5 wf cows  
1 wf cow  
2 wf cows  
1 wf cow  
3 wf cows  
1 brocf cow  
1 wf cow  
1 wf cow  
2 wf cows  
1 wf cow  
1 wf cow  
1 wf cow  
3 wf cows  
1 blk cow  
1 wf cow  
1 wf cow  
3 wf cows & chr  
4 wf cows & chr  
9 blk cows & chr  
4 char hirs

OCK COMMISS  
COMPANY  
St. Ma  
K

CERTIFIED



# Area 4Hers Win Chicago Trips

## 4H WINNERS FROM G&G AREA

Among winners of annual 4H awards are these G&G area young people. Many have trips to Chicago for the National 4H Congress late this month.



**DONALD OLSON**  
Randolph  
Riley County  
Citizenship



**DOROTHY STRANEY**  
Oskaloosa  
Jefferson County  
Meat Utilization



**MARY ALLEN**  
Valley Center  
Sedgwick County  
Personal Development



**CONSTANCE STORY**  
Winfield  
Cowley County  
Meat Utilization



**STEVEN RUSSELL**  
Eureka  
Greenwood County  
Agriculture

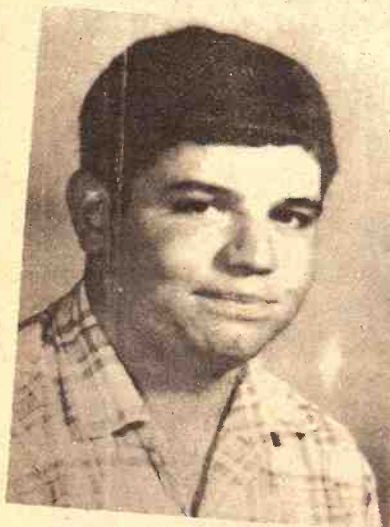

**JIM MENGARELLI**  
Girard  
Crawford County  
Conservation



**LOIS VanCLEAVE**  
Galesburg  
Neosho County  
General Achievement

### GRASS & GRAIN

The Mid-Kansas news weekly published each Tuesday at 1531 Yuma, (Box 1009) Manhattan, Kansas, 66502 by Ag Press Inc. Second class postage paid at Manhattan, Kansas.  
Subscription: \$4 year  
Circulation: 14,200



Geared to Finance the  
Successful Farmer or  
Stockman with the  
Growth of His Business

Phone 913/776-7061 - Manhattan, Kansas 66502



Even on a beginner's budget,  
you can keep in touch by Long Distance

Just call station-to-station.

It's fast, easy, and about a third less than person-to-person.

You'll save with station-to-station.



Southwestern Bell

## NURS-ETTE

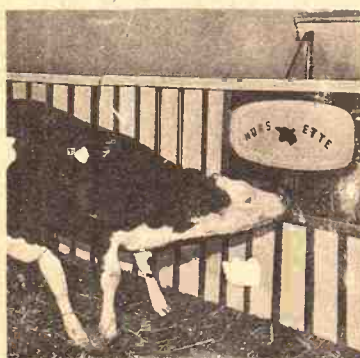

### THE ROUND-THE-CLOCK AUTOMATIC NURSE-COW

Raise Veal, Feeder Calves  
Herd Replacements

Complete Line Of  
Medicated Milk Replacers

### CARROLL'S Specialized Feeds

Phone 913-229-6454  
ALTA VISTA, KANSAS

or see:

**Van Meter**  
DAIRY SUPPLY  
GYPSUM, KANS.



# Trips

These G&G area young people. Many have been away late this month.



STEVEN RUSSELL  
Eureka  
Greenwood County  
Agriculture

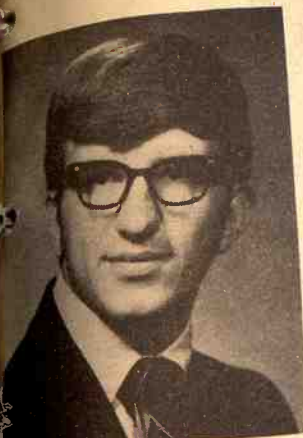

KENNETH KELLOGG  
Phillipsburg  
Phillips County  
Personal Development



LONNIE NICHOLS  
Eureka  
Greenwood County  
General Achievement



LINDA PATTINSON  
Hutchinson  
Reno County  
General Achievement



MITZI MOSSMAN  
El Dorado  
Butler County  
Forestry



DAVID SARFF  
Clyde  
Washington County  
Personal Development



MYRON WILLHITE  
Leon  
Butler County  
General Achievement

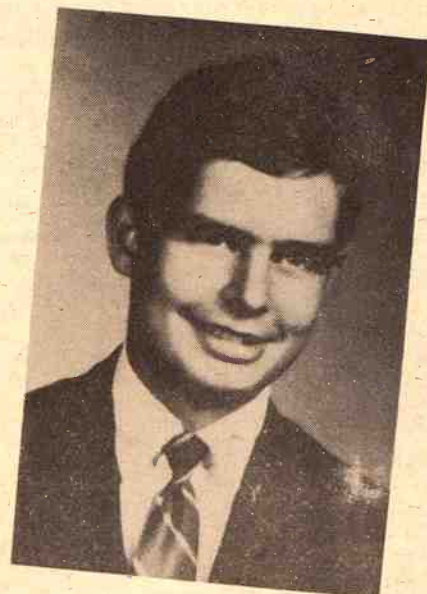

JACK SULLIVAN  
Parsons  
Labette County  
Horticulture

## THE PERFECT GIFT POULAN XXV

weighs less than 10lbs.

\$129<sup>95</sup>

\$148.50 VALUE  
with FREE  
Christmas offer



### FREE!

- CARRYING CASE
- EXTRA SPARK PLUG
- XXV SCREWDRIVER
- 1/2 PINT ENGINE OIL
- CHAIN FILE

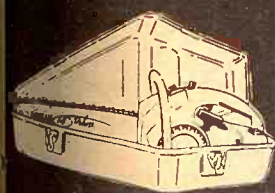

WOKR MOTOR CO.  
Ellsworth, Kansas 64739

WHITE'S AUTO ELECTRIC  
119 So. Third  
Manhattan, Kansas 66502

J. P. SMITH MOTOR CO.  
St. Marys, Kansas 66536

BERWEIN & SON GARAGE  
Alma, Kansas 66401

COAST TO COAST STORE  
Blue Hills Shopping Center  
Manhattan, Kansas 66502

COAST TO COAST STORE  
1716-1718 Main Street  
Belleville, Kansas 66935

ROSSVILLE IMPL.  
Rossville, Kansas 66533

PESCHEL BROS. IMPL. CO.  
RFD 3  
Marysville, Kansas 66508

SVENSSON IMPL.  
711 Main  
Atchison, Kansas 66602

MID-WESTERN FARM EQPT.  
614 East Pacific  
Salina, Kansas 67401

ELLIOTT'S KEY & MOWER  
213 West 5th  
Topeka, Kansas 66601

MANHATTAN NURSERY  
3324 Anderson  
Manhattan, Kansas 66502

LOCKARD IMPL.  
117 W. Main  
Herington, Kansas 67449

DISTRIBUTED BY

KLUGHARTT - THORNHILL MACHINERY CO.,  
1205 Woodswether Road  
KANSAS CITY, MO. 64105

## Case Cubes

won't melt when you  
turn on the heat!

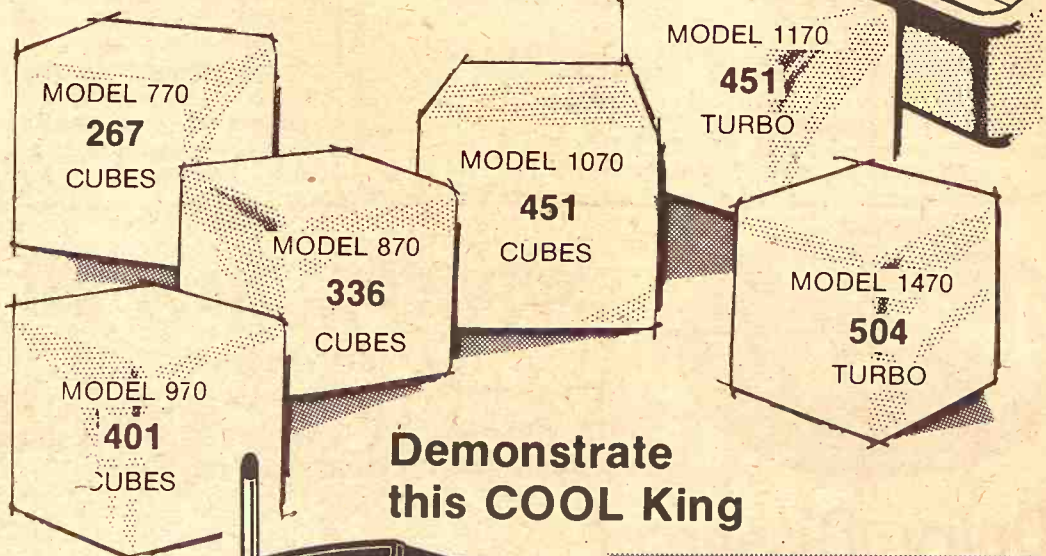

Demonstrate  
this COOL King

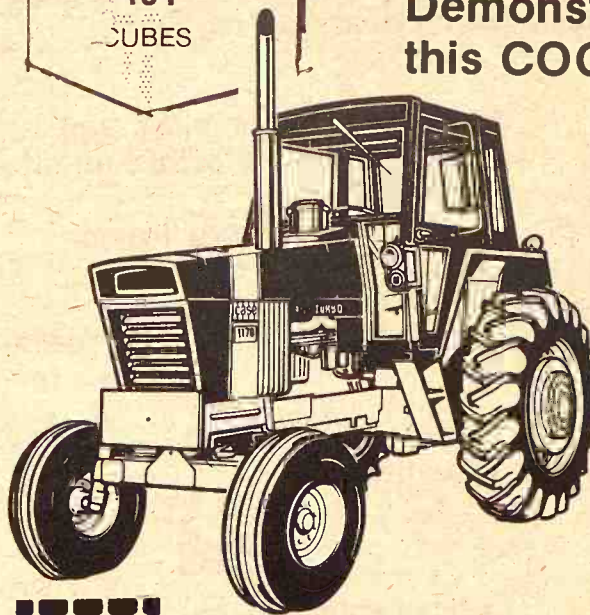

Ellsworth  
CHOITZ EQUIPMENT

Chapman  
JONES & KNOPP WA 2-3241

Centralia  
McBRATNEY IMPL. CO.

Salina  
VAHSOLTZ IMPL. CO.

INCREASED HORSEPOWER

BIG CUBIC IN.  
DISPLACEMENT

LUXURIOUS QUIET  
CASE CAB

CONVENIENT  
FINANCING

LEASE OR RENTAL PLANS

WE SELL THE BEST...

AND SERVICE THE REST!

Marion  
LONGHOFFER SUPPLY

Linn  
KUHLMAN MOTOR CO.

Marysville  
BRAUCHI BROTHERS.





#### HONOR FAIR BOARD MEMBERS

Members and officers of the Kansas State Fair Board were recently honored for their contributions to the Kansas Cooperative Extension Service by the Kansas County Agents Association. Certificates of appreciation were presented during the Extension Service's annual meeting on the Kansas State University campus.

Those honored were: from left, seated, Bob Teagarden, Linn county, president; Jack Beauchamp, Franklin county; Wallace White, Reno county, manager; standing, Roy Freeland, secretary, State Board of Agriculture; A. T. Sanger, Graham county; Bob Rawlins, Jackson county; Andy Olson, Morris county, and Thomas Grubb, Reno county, assistant manager.

## Japanese Still Pamper Their High-Priced Beef

The blackhaired beauties around Matsusaka, Japan, get the best food and drink, never work, take morning sunbaths and are massaged. But all this pampering doesn't last long, for after three or four years they are slaughtered and the result is what might be the best beef in the world.

Many Americans have heard of or tasted Kobe beef, but in Japan these days Matsusaka beef is considered superior. The best cuts bring up to \$14 per pound in Tokyo markets, and the domestic demand has always been so great that producers have never bothered to export any.

The breed—a Japanese shorthair called Wagyu, is the same as Kobe, but cattlemen and judges in Japan have rated Matsusaka beef tops for the last several years.

"Just after the war, an American came around and asked us about exporting it to the States, but we refused," said Takeyasu Matsuda, director of the Wadakin beef restaurant, which opened here in 1969, following the Meiji restoration that destroyed feudal government and eroded religious restrictions on eating 4-legged animals.

Matsuda's restaurant found demand so great that it started its own farm six years ago. It now produces about 700 head for slaughter per year, but this isn't enough to meet the needs of its restaurant so an expansion is under way.

"We have always stressed the taste instead of the number," said Atio Kitagawa, local government agriculture official. "About 3,000 head are produced each year in the prefecture (province)," mostly by farmers who raise fewer than 10 at a time.

This allows individual attention, on which a local brochure says: "Farmers don't work for the cattle only because of their duty, but because of their love for the animals."

The love of the sale price must have something to do with it. The average 1,400-pound animal brings \$1,400 on the block. This is the top price of Japanese beef, all of which is expensive because import restrictions and tariffs keep imported beef uncompetitive.

Matsusaka cows eat a combination of wheat feed, imported from America and Australia

soybean, corn and fish meal, and rice straw.

Beer—contrary to the popular belief—is fed only rarely these days, mostly for the sake of tourist cameras. At Wadakin's small experimental farm, Jiro Teranishi, a tender for 20 years, pops the top from a quart of beer and pours the contents down the throat of a cow each time a busload of tourists arrives from Tokyo, about 240 miles to the north.

The daily massage is important, Kitagawa said. It helps distribute surface fat within the muscles to produce a classic marbled tenderness and flavor that Japanese gourmets prefer to eat with Sukiyaki or raw as sashimi rather than as steak.

Teranishi takes a healthy swig from a bottle of shochu, Japanese vodka, and sprays it with his mouth on the cow's back before massaging with a stiff rice straw scrubber. He says the vodka helps dissolve surface fat.

American tourists are always

surprised to find that Japanese ranches are usually no bigger than the average Kansas farm. Matsuda said. But space is a problem, and, besides, the cow that has walked 120 miles from Hokkaido doesn't exactly make a mouth.

## Clay County Farm Tour This Week

CLAY CENTER—The annual farm tour sponsored by the Clay County Chamber of Commerce and Kiwanis club is Nov. 13.

Participants will see an interesting project on the Merle Young farm before examining the cattle and pollution control operation at Herman Bott.

The tour concludes with a visit to the A. E. Brandhorst farm for a conservation practices demonstration. Moving on to Lyndon Brandhorst farm, and the Benson Brothers operation.



#### REMINDER

#### Household

2 gas ranges  
Servel gas 9' refrigerator  
Chrome kitchen table and 4 chairs; 2 small radios  
14' Coldspot chest type freezer full of fruit and vegetables  
Utility cabinet; chairs; solid oak drop leaf table; treadle type sewing machine; Maytag square tub washing machine; large china closet; rockers; divan and chair; captain chair; coffee tables; studio divan; occasional chairs; odd table, good.

#### CAR

1962 Ford Fairlane 4 door sedan, V-8, standard transmission, new battery, heater, 30,000 miles, very good.

## Saturday, Nov. 20

Starts 9:30 a.m. — Lunch Served  
To settle the estate of the late Cecile Steinbruck I will sell her real estate and personal property at auction at the residence located at the east edge of Industry, Kansas.

#### REAL ESTATE TO SELL AT 2:45

Legal Description — Lots 5 and 6 in Block 1, J. R. Townsend Subdivision, north side of NE 1/4 of Section 2-11-2, Industry, Dickinson County, Kansas. Has 1 story frame 5 room house, all modern; full basement, gas furnace, city lights, with single garage, good well and cistern, well located. Would make wonderful home for someone.

Terms On Real Estate — 20 percent down, balance in 30 days or when abstract is delivered. Possession upon signing of contract sale day. Your inspection invited with appointment with executor at 913 463-5337, Milford, Kansas.

Terms On Personal Property — Cash Day Of Sale

## Raymond Bentz

EXECUTOR OF THE CECILE STEINBRUCK ESTATE  
Aucts: Foster Kretz Auction Service  
Clay Center, Ph. Morganville WA 6-4422  
Attorney For Estate — John Lehman, Abilene  
Clerk: Talmage State Bank



## Saturday, Nov. 20

Starts 1 p.m.

On account of my health I will sell at the farm located 1 1/2 miles east of Pillsbury viaduct, Manhattan, Ks., on K18.

## Dairy Dispersal

Reg. Jerseys product of 15 years of A1 breeding

Reg. Jersey, 3 yrs., milking, sired by Ambassador

Reg. Jersey, 2 yrs., milking, sired by Whitehall Pilot

Reg. Jersey, 1 yr., bred, sired by Supreme

Reg. Jersey heifer, 4 mos. old, sired by Supreme

Jersey bull calf

## Farm Machinery

8N Ford tractor, recently overhauled

Ford 2x14 tractor plow, 3-pt.  
Dempster springtooth cultivator  
Ford blade  
Rear lift for a Ford tractor  
Buzzsaw frame and belt  
Pulley for Ford tractor  
1961 Rambler American, recently overhauled hay rake, feed bunks, milk cooler  
Several calf bunks and water facilities

#### LAYERS

Dozen Leghorn hens  
Other articles too numerous to mention

TERMS: Cash

## F. W. CAREY

Lawrence Welter, Auct.



#### REMINDER

52 head of cattle — 24 head of hogs and hog equipment — machinery — Trucks — Hay And Grain — Miscellaneous — See G&G Of Nov. 9 For Complete Listings

## MR. & MRS. DAVID FORST

Auctioneers:  
Gene Toby & Jim O'Neill

Clerks: Bob and Jim Boeding



#### REMINDER

## Wednesday, Nov. 21

Starts 1:00 p.m. — Lunch Served  
As I am quitting farming, I will sell at public sale at the farm located 1 mile of Wamego on the 6th Street Road.

#### Farm Machinery

1969 IHC No. 756 diesel tractor with wheel weights, front end weights, run 680 hours  
1948 Farmall M, rubber good  
1966 IHC 4 row cultivator, front mount, real good  
1970 IHC 56 4 row planter with fertilizer, herbicide, springtooth aft., planted 200A, like new

#### HOG EQUIPMENT

4 hog feeders, 60-80 bu. each  
4 70 gal. hog waterers  
farrowing houses; small and other articles too numerous to mention.

Terms — Cash

See Grass & Grain Issue Of Nov. 9 For Full Listings

AUCTIONEER NOTE: This is an extra good, clean lot of high quality machinery. Most always shedded.

## Johnnie B. Johnson

Auctioneers: Welter & Applegate

Clerk: Don Egan



## Saturday, Nov. 27

Starts 11 a.m. — Lunch Served  
To settle the estate of the late Paul McClure we will sell at public auction at the farm located 4 miles south of Manhattan on County Road 901.

#### Livestock

3 year old Quarter Horse stud  
Coming 2 year old gelding  
Four 2 year old Hereford heifers, open

#### Farm Machinery

1951 Chevrolet 1/2 ton pickup  
1956 4 door Pontiac  
1957 4 door Chevrolet  
1941 Oliver 70 tractor  
1952 WD Allis Chalmers tractor  
1940 Oliver 70 on steel, repairs  
4 wheel rubber tired trailer with 7x14 bed  
4 wheel rubber tired trailer with 8x16 flatbed  
2 wheel trailer with steel box  
2 IHC 8' tandem discs  
MM 13x7 wheat drill with fertilizer, on rubber  
John Deere 2 row lister, pull type  
IHC 2x16 tractor plow on rubber, pull type  
MM 2x14 tractor plow on rubber, pull type  
3 section MM harrow  
New Idea side delivery rake  
John Deere side delivery rake  
New Idea 7' tractor mower, semi-mtd.  
AC 2 row tractor cultivator  
New Holland No. 66 baler with  
1963 GMC 1/2 ton 3 speed pickup.

engine  
Gehl field cutter, 1 row  
1969 Farm Hand 2 ton mixer  
1 lot of old farm machinery  
stock saddle and harness  
bunks; self feeders; 3 tarpaulins

#### FEED & BUILDING

10x16 building; app. 1000 sq. ft.  
alfalfa, all cuttings; 200 bales of  
prairie hay; some bales of alfalfa  
approximately 80 tons of  
silage.  
HOUSEHOLD GOODS  
13' Co-op refrigerator  
refrigerator; IHC electric  
separator; Maytag  
washer, double tubs.  
1918 Gulbranson upright  
in very good condition  
room suite consisting of  
buffet and 6 chairs  
Bedroom suite; 20  
mattresses; dressers;  
water heater; desk; gas  
divan; upholstered  
cooking utensils, dishes  
3 piece sectional  
tires; mirrors; fruit jars;  
high chair; a large  
There will be a large  
small tools and other articles  
numerous to mention.

Not Responsible For Accidents

## Paul McClure Estate

Welter & Applegate, Auctioneers

Lloyd Carlson, Clerk



# Strong Hopes For More Soviet Feed Grain Sales

Department officials said they, too, believed some U.S. grain would be included in Cargill's sale.

Some of the uncertainty is due to the inability of either the grain companies or the government to predict whether the current dock strike will force Continental and Cargill to make good on their agreements with purchases on other grain-producing nations.

To encourage U.S. corn exports to the Soviet Union, the Commodity Credit Corp. is offering barley and oats from its stocks for export provided that the purchasers match these quantities with corn exports. Farmers in Russia and other Eastern European countries prefer barley because it is the grain with which they are most familiar, and CCC stocks currently are considered the major available source in this country. One Washington official speculated that Cargill thus will have to rely most heavily on foreign supplies because it still hasn't landed a Soviet corn agreement.

The opinion that the transaction would represent only a first step in expanded commodity shipments to Russia comes from members of an Agriculture Department team that recently concluded a month's inspection of Soviet farm areas. Team members agreed that despite efforts to improve native corn varieties, Soviet agronomists won't be able to make their own feed-grain harvest keep pace with demands of home meat and poultry production.

There's a good possibility, too, that Soviet production of cottonseed and other crops needed to supplement high-quality animal rations won't be adequate either. As a result, the experts who visited the Soviet Union anticipate Russia will

want to buy U.S. soybeans, even though beans aren't part of the initial pact.

"There's no question about the future Soviet need for concentrated feeds, and it's my hunch that we've broken the ice on a big, big deal," commented one department official familiar with Russian requirements.

Even if future events prove such a forecast too exuberant—and department analysts conceded that forecasting Soviet commodity output is far trickier than predicting U.S. output—the initial sales do represent a fairly significant plus for the U.S. farm economy.

The grain included in the pact includes 80 million bushels of corn, equivalent to 15 percent of total exports during the crop year ended Sept. 30; 28 million bushels of barley, equal to 36 percent of exports for the same period; and 21 million bushels of oats, equal to 117 percent of 1970-71 exports. Top department officials hope that the news will reduce pressure from farm belt Republicans in Congress for direct government purchases of grains as a means of shoring up market prices for key grains.

However, the Russian purchases will only dent the mount of corn that the record 5.4 billion-bushel crop currently being harvested by U.S. farmers is expected to leave at the end of the current crop year.

Barring further Soviet purchases after June 30, the corn carry-over figure next Sept. 30 promises to be in the neighborhood of a hefty 1.2 billion bushels.

The transaction between the grain companies and Soviet officials had hinged entirely on the willingness of U.S. maritime unions to permit shipment of the grain in foreign-flag vessels. President Nixon by executive order in June erased a 1963 requirement set by President Kennedy that 50 percent of any grain and flour shipments to the Soviet Union, China and Eastern European nations must move in U.S. flag vessels. The grain companies and Soviet officials still feared, though, that the unions might seek to keep the 50 percent rule intact by refusing to load foreign-flag vessels. It wasn't until the administration obtained union approval for the unrestricted foreign-flag movements that the pact could be firmed.

The outlook for future U.S. grain sales is linked closely to the question of how much Soviet leaders will be bound by promises to improve the diets of their people, Agriculture

Department experts say. Russian beef and pork production is supposed to expand to 15.6 million tons by 1975 from 12.3 million tons last year. Similarly, Soviet egg production is slated to reach 51 billion in four years, compared with the 40 billion eggs produced in 1970.

More feed is essential to such growth, but the only thing clear about Soviet grain supplies is that current domestic production isn't equal to feeding needs.

The Agriculture Department originally estimated this year's total Russian grain harvest, including wheat, somewhat below last year's figure of 140 million tons. It appears that good harvest conditions in wheat areas will make the gross harvest about equal to 1970. However, after discounting high moisture content and other factors, last year's combined harvest was reckoned to have a feed value equivalent only to 120 million tons, the department says. The feed value this year probably will be higher, but no one here yet has an accurate idea of what this will be, much less a forecast for the coming year.

## Clay County Tour This Week

CLAY CENTER—A farm tour sponsored by the Center Chamber of Commerce and Kiwanis club is now in progress. The tour will leave at 11 a.m. for the farm of Mr. and Mrs. Herman Botz, located on the west side of the county. The tour will include a visit to the farm, a picnic, and a tour of the local area. The tour is free of charge and is open to all. For more information, contact the Clay County Chamber of Commerce.

## Saturday, Nov. 10

Starts 11:30 a.m. — Lund. Due to ill health I will sell at public sale at the place 3 miles north, 2 east and 1/4 east of Westmoreland, Mo. 3 west, 1 south, 1/4 east of Westmoreland, Mo. for sale signs.

24 head of hogs and hog equipment — Hay And Grain — Miscellaneous. A.G. Of Nov. 9 For Complete Listings

## MRS. DAVID FORST

Clerk and Jim Bonding

## Wednesday, Nov. 8

Starts 1:00 p.m. — Lund. As I am quitting farming, I will sell at public sale at the farm located 1/2 mile south of Wamego on the 6th Street Road.

## HOG EQUIPMENT

4 hog feeders, 40 gal. 4 70 gal. hog waterers, farrowing houses, and other articles to mention.

See Grass & Grain Issue Of Nov. 10 For Full Listing

NOTE: This is an extra good, clean machinery. Most always shedded.

## hennie B. Johnson

Clerk-Applegate

## Saturday, Nov. 10

Starts 11 a.m. — Lund. To settle the estate of the late Clure we will sell at public sale at the farm located 4 miles south of Wamego on County Road 901.

engine, Gehl field cutter, 1969 Farm Hand 1000 mixer, 1 lot of old farm stock saddle and lunge bunks, self feeders, silage.

FEED & BUILDING: 10x16 building, alfalfa, all cutting tools, prairie hay, some silage, approximately 80 tons silage.

HOUSEHOLD: 13' Co-op refrigerator, refrigerator, washing machine, double sink, 1918 Gulbransen stove, in very good condition, room suite consisting of buffet and chairs, bedroom suite, dresser, mattresses, desk, water heater, double sink, divan, upholstered chair, cooking utensils, 3 piece sectional sofa, 3 piece sectional sofa, high chair, ironing board, there will be a large number of small tools and numerous to mention.

steel box, scs, drill with fer-

ster, pull type, low on rubber,

ow on rubber,

ow rake, delivery rake, mower, semi-

ultivator, 66 baler with speed pickup.

or Accidents

## Paul McClure Estate

Auctioneers



## Supersweet range feeding program. Makes cheap grass cheaper.

It's just good management to put your cow-calf herd on grass. It's even better management to supplement pasture with Supersweet's range feeding program. As a result of improved herd performance, cheap grass becomes even cheaper.

The Supersweet range feeding program improves performance and efficiency. See us for details about the way Supersweet can fit into your cow-calf program.

- |   |                   |
|---|-------------------|
| <b>GREENLEAF GRAIN &amp; FEED</b> ..... | <b>Greenleaf</b>  |
| Delmar Cox, Manager                     | 913/747-2450      |
| <b>RILEY ELEVATORS, INC.</b> .....      | <b>Riley</b>      |
| Arnold Sweeney, Manager                 | 913/485-2216      |
| <b>J. LYNCH &amp; CO.</b> .....         | <b>Kipp</b>       |
| (The Kipp Elevator)                     |                   |
| Jerry Sisler, Manager                   | 913/696-4252      |
| <b>MARYSVILLE GRAIN, INC.</b> .....     | <b>Marysville</b> |
| Hugo Kickhafer, Manager                 | 913/562-2605      |



Johnny Kaw Says:

To establish your security-pay your debts.

## SAVE FEED DOLLARS

**ARTS-WAY**  
WITH NEW  
**ELECTRONIC WEIGHING**

Model 425

You'll never waste costly feed with an Arts-Way 425 or 325 and the optional new Arts-Way Electronic Scale. Ends ration guesswork. You weigh each ingredient electronically as it goes into the mixer. There's no waste of protein or supplement. And you can weigh exact rations out to your animals. Come in and see it in action!

Distributed by T-L Irrigation, Hastings, Nebr.

|  |                                      |
|--|--------------------------------------|
| <b>BLANDING IMPLEMENT</b><br>Beloit        | <b>MEINHARDT IMPLEMENT</b><br>Wamego |
| <b>DANNENBURG IMPLEMENT</b><br>Holton      | <b>DAVIES IMPLEMENT</b><br>Hiawatha  |
| <b>HENRY SALES &amp; SERVICE</b><br>Topeka | <b>VAHSOLTZ IMPLEMENT</b><br>Salina  |
| <b>BRAUCHI BROTHERS</b><br>Marysville      |                                      |

# More electricity for agriculture

Long before the general public was concerned with ecology, KPL was busy devoting time and money in search of new ways to use electricity for the improvement of our environment and the conservation of our natural resources.

During the past 15 years, working in the field of animal waste disposal research, KPL has helped develop systems whereby farm animal waste can be recycled back into the soil in the form of deodorized liquid fertilizer. As a result, the waste material is used to improve soil quality instead of being washed into nearby lakes and streams.

Projects like this, however, will require large quantities of electricity to operate the needed machinery. Facilities such as the new 430,000 kilowatt generator at Lawrence must be built to insure adequate energy... electricity to conserve natural resources... electricity to maintain the high quality of life in Kansas.

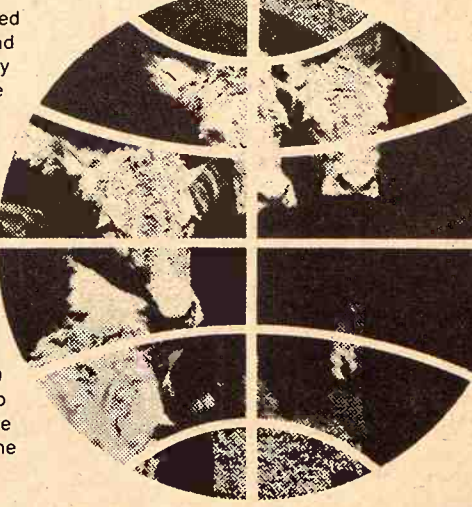

## makes a better world.





# 9 Great New IH TRACTORS

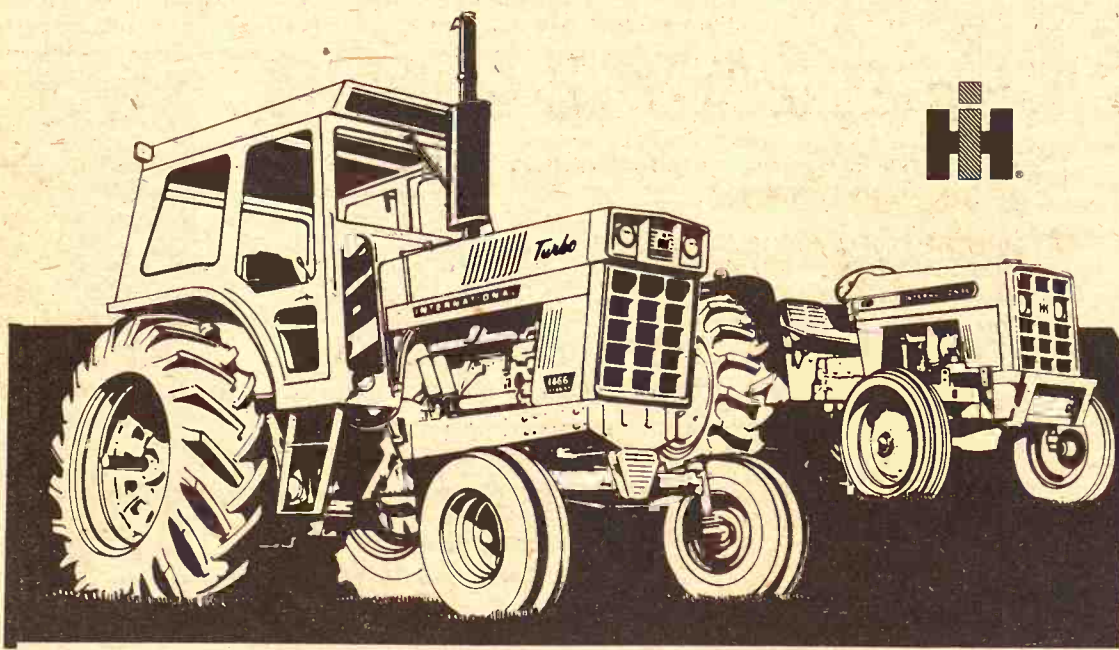

AND ALL CAN BE BOUGHT  
WITH WAIVER  
OF INTEREST  
To March 1 - 1972

Waiver of Interest Applies  
Both To  
NEW and USED TRACTORS

YOU CAN TRADE TRACTORS NOW  
See Your International Dealer

HERINGTON  
Pioneer Service & Sales  
HANOVER  
Hanover Impl. Co.

MARYSVILLE  
Bruna Brothers

WASHINGTON  
Schumacher's, Inc.

WAKEFIELD  
Auld Chevrolet Co.  
COUNCIL GROVE  
Macha-Revere

MINNEAPOLIS  
Chapman Impl. Co.

LEONARDVILLE  
Kendall Garage

ABILENE  
Engel Motors  
BELLEVILLE  
Chapman's on US 81

JUNCTION CITY  
Mohn Impl. Co.

FALUN  
Dauer Impl. Co.

## Most Wheat In Storage In Past Decade

The Agriculture Department has issued new projections on wheat output and use showing the nation's stockpile of the grain is expected to be 975 million bushels by next July 1, the most in nearly a decade.

A record crop more than 1.6 billion bushels was harvested this year. Added to a carryover of 731 million bushels last July 1, the start of the current marketing season, the wheat supply is 2.36 billion bushels.

Of that, the department said in a report, total use in 1971-72 is expected to be about 1.385 billion bushels, including domestic and export use.

That will leave 975 million bushels for carryover into the new crop year next July 1. It would be the most since 1963 when the reserve was nearly 1.2 billion bushels.

Department officials said exports are expected to run about 600 million bushels, down sharply from 739 million shipped last year.

The report said wheat for food use this marketing year is expected to total 520 million bushels, about the same as recent trends; seed use was put at 65 million; and livestock feed 200 million.

Feed use was projected slightly larger than earlier indications but down from the 216 million bushels fed last season.

"A record average yield of 33.7 bushels per acre together with a nine per cent increase in acreage pushed the 1971 crop to a new high," the report said.

Commenting on the reduced export outlook, the report said a larger world crop has cut into import demands.

"The dock strikes are also limiting shipments," the report said. "Some

6  
November 16, 1971

sales to Far Eastern markets already been lost to Australia and Canada because of the West's shutdown.

The report said wheat prices growers on open markets average below last year's 11.24 bushel.

## Army Holds 13 Divisions In Manpower Loss

The Army has escaped a cut in the number of its divisions, Pentagon sources say.

They reported President Carter has decided the Army should have 13 divisions, rejecting a more administration budget authority scale the force down to 11 divisions.

This means the Army will lose only a brigade, reported about one-third of a division.

Two months ago, Pentagon leaders predicted victory in a to avoid a slash in the Army divisions below 12, already the smallest number in years.

Senior Army general outlined the time that this is rock division strength considering Atlantic Treaty commitments the need to be ready for emergencies elsewhere.

Even though the number of divisions will remain essentially 13, the over-all size of the Army is expected to be slashed in the present one million-plus to 820,000 and 840,000 under the defense budget.

## America's Favorite Home Heaters *Warm Morning*

Modern and beautiful! These are Warm Morning's largest selling gas heaters. Offered in five sizes for heating from one to six rooms. They combine distinctive "Picture Frame" styling with the added beauty and appeal of the wide "fire-place" front of glowing ceramic radiants.

Models VR-65, VR-50 and VR-35 are offered in a beautiful "Desert Sand" beige finish, in addition to the popular Sheraton Brown mahogany finish. (See illustration below.)

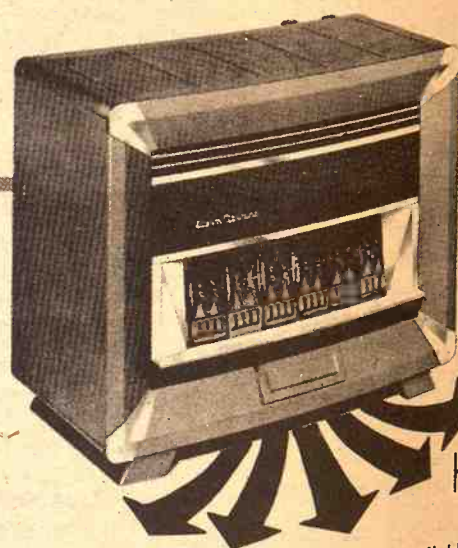

Carpet of  
Comfort  
Heating

Warm Morning's "Carpet of Comfort" blower system provides the cozy, warm floor heating you want. The powerful, quiet-running blower draws heated air down between the front and rear sections of the heat chamber, and spreads a wide carpet of warmth over your floors. The "Carpet of Comfort" blower system is completely automatic. A convenient "Top-O-Matic" selector switch gives you choice of two blower speeds and may be set for automatic or manual operation.

**FARMERS CO-OP ASSOCIATION**  
Manhattan, Kansas  
Westmoreland  
Phone 913/776-9467  
Alta Vista



## Trade Show At January Stockmen's Convention

A convention format loaded with speakers on current issues and topics; plenty of time for committee discussion; time to visit with other ranchers and feeders about gains, weather and prices; and an Industry Trade Show will highlight the 1972 January Convention of the Kansas Livestock Association.

Jim Harper, Ashland, convention chairman stated this, the 59th Annual KLA Convention, will be January 6 and 7 at the Broadview Hotel in Wichita. He said the Industry Trade Show would add greatly to the importance of the convention as a major Kansas event for the year. Trade Show exhibitors will include feed and chemical companies, livestock equipment, and artificial breeding firms from Kansas and surrounding states. Harper said there are a few spaces left for interested agri-business firms.

This year's array of speaker topics will include presentations on Federal Estate Taxes, the Kansas Tax Laws, the Industry Information Council, American National Cattlemen's Association, and one nationally known figure in agriculture circles yet to be announced.

Fred Germann, Dwight, KLA president stated that several other livestock groups will be holding meetings at the convention. They include the Kansas Sheep and Wool Growers Association, Kansas Pork Producers Council, Kansas Certified Livestock Markets, and the Kansas Animal Health Board.

The Kansas CowBelles and the Kansas Junior Livestock Association, affiliates of the KLA, will also hold their annual meetings in connection with the KLA convention.

Harper emphasized that this year's convention was designed with those attending in mind, allowing time to visit with stockmen from other parts of Kansas as well as more time for Committee

discussions.

Several activities will begin on Wednesday, January 5. These include Board of Directors, Cattle-Fax subscribers, and Cattle Feeders Council meetings. Also an early bird social hour will be held on the evening of January 5 for the early arrivals.

Germann stated, "All in all, with the other livestock groups, the Trade Show and top speakers, this year's convention promises to be a very important industry meeting and one a progressive stockman can't afford to miss."

## New Charts May Cut Some Take-Home Pay

Millions of individual taxpayers will find their take-home pay dropping in January despite income tax cuts if a \$16-billion tax-reduction bill approved by the Senate Finance Committee becomes law.

In many cases a new withholding

plan adopted by the panel will take away more than the tax cuts will yield, even though everyone will get some tax reduction.

The withholding plan, recommended by the Treasury Department, is designed to eliminate underwithholding for many individuals.

The principal groups which now must pay when filing returns are persons earning \$15,000 or more a year, working married couples and individuals with two or more jobs.

What the new schedule will mean is that a taxpayer now in the underwithholding category will not have to fork over a large sum when he files his return for that year.

It is estimated underwithholding now totals at least \$800 million a year.

The House, in passing the tax bill, voted to put the new plan to correct this into effect in two steps—in 1972

and 1973.

But the Senate committee decided, by a 7-6 vote, to change to the new system in one step—to take effect in 1972.

The Finance panel, in giving final approval to the tax bill, 12-1, handed President Nixon a substantial victory.

The measure contains practically all the benefits for individuals and business which the President has been counting on to boost the economy and produce new jobs.

Democrats lost in their fight to give additional relief to individuals but pledged to renew their efforts on the floor.

The committee's bill containing \$16 billion in reductions for the 1971-73 period is slightly larger than the \$15.5-billion House version.

The chief difference is in a provision added by the committee allowing many working couples and

November 16, 1971

all individuals to deduct up to \$4,800 a year for child care and domestic help.

Principal benefits for individuals in the Senate bill are an increase in the exemption from \$650 to \$675 this year and to \$750 in 1972, a new \$1,300 minimum standard deduction effective next year compared with the present \$1,000, and an increase in the standard percentage deduction to 15 per cent with a \$2,000 ceiling next year.

For business, the chief provisions are restoration of the 7-per-cent investment credit on machinery and equipment, writing into law of an accelerated depreciation plan declared earlier in the year by Nixon but challenged in the courts, and tax deferrals on certain imports.

## FARM & RANCH LOANS

INTEREST RATES are down, and NEEDS are UP.  
Now is a good time to see your FLBA manager.



OPEN MONDAY THROUGH FRIDAY 8-5 (Closed 12-1)  
604 Humboldt — 913 776-6931 Home 913 539-8725  
Clay Center — 1:00-3:00 p.m. Tuesday — KM Security Bldg.

**Federal Land Bank Association**

SERVING OF MANHATTAN, KANSAS  
CLAY GEARY POTTAWATOMIE RILEY COUNTIES



R. Stanley Parsons  
Manager

## THE BEST IS YET TO COME IF YOU HAVEN'T TRIED CHARTER 10.



Charter 10, aged for ten long years, will take you less than a minute to experience the unmatched taste of the Finest Kentucky Bourbon ever made.

Bourbon lovers, Sour Mash Sippers, Rye Fanciers, Canadian Connoisseurs, Scotch Selectors, and even Gin and Vodka Drinkers are converting and rejoicing.

Small wonder. Charter 10, removed

from the barrel at its peak of flavor, is the superlative drink. You owe it to yourself to try

the smoothest, lightest most full-flavored bourbon you can buy.

If you haven't tried Charter 10... the best is yet to come.

**OLD CHARTER 10**  
The Superlative Kentucky Bourbon

STRAIGHT BOURBON WHISKEY • 86 PROOF • © OLD CHARTER DIST. CO., LOUISVILLE, KY.

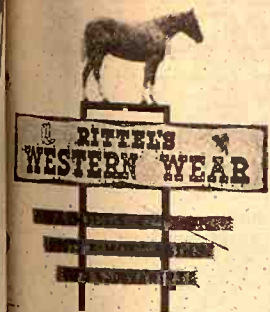

Everything For The Horse And The Rider

Largest Stock Of Saddles In Mid-Kansas

1810 North Buckeye  
ABILENE, KANSAS

Open Daily 9 a.m. to 8 p.m.  
Sundays 1 p.m. to 5 p.m.

## DO YOU WANT courtesy

talk over your financial plans with a friend. It pays big dividends

Highest Earnings Paid On Your Passbook Savings... Earn A Big 5%

Ask for Maurice L. Hill

Member FSLIC  
**HOME**  
SAVINGS AND LOAN ASSOCIATION

630 HUMBOLDT — MANHATTAN  
DIAL 776-4733

icás Favorite  
ne Heaters  
m Morning

utiful! These are Warm Morning  
gas heaters. Offered in five sizes  
one to six rooms. They combine  
ure Frame" styling with the added  
eal of the wide "fire-place" front  
mic radiants.

R-50 and VR-35 are offered in  
t Sand" beige finish, in addition  
Sheraton Brown mahogany finish  
below.)

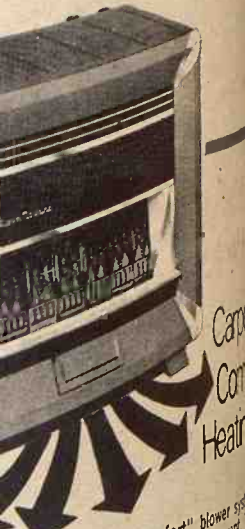

s "Carpet of Comfort" blower system  
ozy, warm floor heating you want.  
-running blower draws heated air from  
front and rear sections of the heater  
spreads a wide carpet of warmth over

Comfort" blower system is completely  
venient "Top-O-Matic" selector gives  
ce of two blower speeds and may be set  
or manual operation.

S CO-OP ASSOCIATION

Phone 913/776-8465

Kansas

Onaga



# IT'S FALL CLEAN-UP TIME AT K-HILL MART

After our fall inventory we find that we have many one-of-a-kind and floor sample items. These items are taking valuable space in our showroom and warehouse, space that is needed now for large quantities of new fall merchandise that is arriving daily. These items are offered at huge discounts on a first

come basis and in "as is" condition. All appliance and electronics merchandise carry full factory warranty.

All items offered during this sale will be clearly marked and any apparent damage will be noted on the tag.

## SALE STARTS TUESDAY NOV. 15th at 9 A.M.

### SLEEP SETS

|   |                   |
|---|-------------------|
| Mismatched Covers - Full Size Only -<br>Mattress and Foundation,<br>Reg. \$99.95, 3 Sets to Sell                        | 38                |
| Twin Size Mattress Only - Quilted,<br>Reg. \$44.50, 3 to Sell   | 24 <sup>88</sup>  |
| King-Size Sleep Set., Quilted Mattress<br>and 2 Foundations with Frame,<br>Reg. \$249.95, Only 1                        | 138 <sup>00</sup> |
| Queen-Size Foam Rubber Sleep Set -<br>Quilted Top -<br>Reg. \$199.95, Only 1 Set  | 99 <sup>00</sup>  |
| Complete Hollywood Set, International<br>Hotel Supreme Mattress & Box<br>Frame and Head Board.<br>Reg. \$149.95, 3 Sets | 78 <sup>00</sup>  |
| Complete Bunk-Bed Sets,<br>Includes Mattresses<br>Reg. \$119.95, 2 Sets to Sell   | 79 <sup>00</sup>  |
| Quilted Mattress and Box Springs<br>Reg. \$89.95, 2 Sets  | 34 <sup>88</sup>  |

### ORTHOPEDIC TYPE MATTRESS AND BOX SPRINGS SETS

|                                   |                                   |
|-----------------------------------|-----------------------------------|
| REG. EXTRA FIRM                   | \$88 <sup>00</sup>                |
| \$199.95 TWIN OR REGULAR          |                                   |
| QUEEN                             | KING                              |
| Reg. \$249.00 \$118 <sup>00</sup> | Reg. \$369.00 \$168 <sup>00</sup> |

### CHAIRS & RECLINERS

|  |                   |
|--|-------------------|
| Man-Size Recliners by Burris,<br>Heavy Green Vinyl<br>Reg. \$99.95, 4 to Sell  | 58 <sup>00</sup>  |
| Early American Swivel Rocker,<br>Red/Green Plaid<br>Reg. \$79.95, Only 1   | 49 <sup>00</sup>  |
| Occasional Chairs In Velvet<br>Choice of Gold, Green, Blue or Sage<br>Reg. \$59.95, 3 to Sell                        | 48 <sup>00</sup>  |
| Tower Back Traditional Chair,<br>Coil Springs<br>Reg. \$149.95, Only 1   | 77 <sup>00</sup>  |
| Tufted Back Chair in Antique Olive,<br>Coil Springs<br>Reg. \$129.95, Only 1   | 66 <sup>00</sup>  |
| Contemporary Recliner<br>In Olive Nylon<br>Reg. \$169.95, Only 1   | 99 <sup>00</sup>  |
| Early American Platform Rockers,<br>Maple Finish Arms, Herculon Covers<br>in Four Colors.<br>Reg. \$69.95, 8 to Sell | 55 <sup>00</sup>  |
| Traditional Recliner,<br>Plush Gold Velvet<br>Reg. \$159.95, Only 1  | 118 <sup>00</sup> |
| Vinyl Platform Rockers<br>Several Colors<br>Reg. \$29.95, 14 to Sell   | 18 <sup>00</sup>  |

24" x 48" PICTURES \$588

### BEDROOM FURNITURE

|   |                   |
|---|-------------------|
| Triple Dresser Contemporary Suit -<br>4 Dr. Chest, Panel Headboard,<br>Reg. \$229.95, Only 1  | 148 <sup>00</sup> |
| Solid Maple Early American Suite -<br>Large Triple Dresser 5 Drawer Cheston<br>Chest, Massive Spindle Bed Nite Stand,<br>Slight Damage, Reg. \$499.95, Only 1 | 298 <sup>00</sup> |
| Mediterranean Oak Suite, Triple Dresser,<br>Chest and Chairback Bed,<br>Reg. \$179.95, 10 Suites  | 128 <sup>00</sup> |
| Spanish Style Suite - Double Dresser,<br>Chest and Panel Bed.<br>Reg. \$149.95, 10 Suites   | 88 <sup>00</sup>  |
| Massive Spanish Suite In Solid Appala-<br>chian Oak, Superior Quality<br>Reg. \$895.00, Only 1  | 668 <sup>00</sup> |
| Double Dresser Modern Style Suite.<br>Chest and Bookcase Bed<br>Reg. \$129.95, 2 Suites   | 77 <sup>00</sup>  |

Lots of Dinettes, Cribs, Chests, Headboards,  
Ottomans and Other Items too Numerous to  
Mention.

AT OR BELOW COST

### SOFAS AND SLEEPERS

|  |                   |
|--|-------------------|
| Traditional Sofa by Johnson Carper -<br>Olive Green, Has Some Damage,<br>Reg. \$389.95, Only 1                         | 188 <sup>00</sup> |
| Queen-Size Sleeper Contemporary Style<br>In White Vinyl,<br>Reg. \$299.95, Only 1                                      | 168 <sup>00</sup> |
| King-Length Sleeper and Chair -<br>Loose Pillow Back, In Olive<br>or Charcoal Herculon Plaid.<br>Reg. \$399.95, Only 2 | 299 <sup>00</sup> |
| 2 Pc. Modern Living Room Set In<br>Heavy Nylon, Reg. \$229.95, Only 1  | 158 <sup>00</sup> |
| Modern Sofa and Chair In Green<br>Herculon Combination. Sofa Has<br>Tables Attached.<br>Reg. \$369.95, Only 1          | 228 <sup>00</sup> |
| Love Seat by Flexsteel,<br>Lipstick Red Crushed Velvet,<br>Floor Sample, Reg. \$219.95,<br>Only 1                      | 138 <sup>00</sup> |
| Chair Size Sleepers By Restonic.<br>Gold or Olive Nylon<br>Reg. \$219.95, 2 to Sell                                    | 148 <sup>00</sup> |
| 3 Pc. Modern Living Room Group.<br>Sofa In Soft Black Vinyl, 2 Chairs<br>in White.<br>Reg. \$499.95, Only 1 Set        | 338 <sup>00</sup> |

LARGE GROUP OF LAMPS  
& OCCASIONAL TABLES

1/2 PRICE

### TV AND STEREO

|  |                   |
|--|-------------------|
| QUASAR by Motorola<br>Colonial Credenza Console<br>All Solid State<br>Reg. \$775.00, Only 1  | 548 <sup>00</sup> |
| QUASAR Portable Color<br>Walnut Finish Cabinet<br>Reg. \$349.95, 3 to Sell                   | 278 <sup>00</sup> |
| MOTOROLA AM/FM Stereo<br>Receiver with Matching Walnut<br>Speakers.<br>Reg. \$119.95, Only 2 | 98 <sup>00</sup>  |
| MOTOROLA 20" Table Model<br>Color TV., Walnut<br>Reg. \$499.95, Only 1                       | 348 <sup>00</sup> |
| MOTOROLA Twin-Speaker Early<br>American Console with AFT.<br>Reg. \$629.95, Only 1           | 468 <sup>00</sup> |
| QUASAR Mediterranean Console<br>100% Solid State<br>2 year parts warranty<br>Reg. \$749.95 ; | 538 <sup>00</sup> |
| 22" SOLID STATE Black & White<br>Motorola Console, Maple Cabinet,<br>Reg. \$239.95 Only 1    | 188 <sup>00</sup> |
| 15" COLOR Portable,<br>Walnut Finish Cabinet<br>Reg. \$289.95, Only 1                        | 228 <sup>00</sup> |
| MAPLE STEREO CONSOLE<br>With AM/FM Radio<br>Reg. \$229.95, Only 1                            | 168 <sup>00</sup> |

### 5 RECONDITIONED COLOR SETS

Motorola - Zenith - Sylvania  
See Them & Make An Offer

### APPLIANCES

|   |                   |
|---|-------------------|
| NORGE 21 cu. ft. Side-By-Side<br>Refrigerator-Freezer<br>Never Frost<br>Reg. \$499.95, Only 1 | 388 <sup>00</sup> |
| NORGE 18 Lb. Automatic Washer,<br>2 Speed,<br>Reg. \$229.95, Only 1                           | 168 <sup>00</sup> |
| NORGE 18 Lb. Electric Dryer,<br>Reg. \$129.95, Only 2   | 88 <sup>00</sup>  |
| NORGE Tilt-Top 30" Electric Range,<br>Reg. 169.95, Only 1                                     | 144 <sup>00</sup> |
| TAPPAN DOUBLE OVEN<br>Electric Range,<br>Reg. \$379.95, Only 1                                | 328 <sup>00</sup> |
| ADMIRAL 16 cu. ft. Upright Freezer<br>Reg. \$269.95, Only 1                                   | 218 <sup>00</sup> |
| AMANA 17 cu. ft. Side-By-Side<br>Refrigerator-Freezer<br>Reg. \$519.95, Only 1                | 448 <sup>00</sup> |
| NORGE Family Size Refrigerator<br>Slight Damage<br>Reg. \$169.95, Only 2                      | 138 <sup>00</sup> |

All items offered "first  
come - first served"  
No phone or lay-away  
orders  
Sorry folks - No free  
delivery on these items.

# K-HILL MART

Furniture & Appliances

East Over the Aucton on Highway 177 and 18 776 9707 MANHATTAN  
THE HOME OF CERTIFIED SERVICE

OPEN EVENINGS  
TIL 7

TERMS AVAILABLE

SAVE UP TO  
50 PERCENT  
AND MORE

YOUR FIRST L  
SUPERIOR TILLA  
W. W  
5th Street



## OUR DAILY BREAD

— by G&G Area Cooks

### Mrs. Dwaine Herrin Of Sedgwick Wins Week's Prize

Mrs. Dwaine E. Herrin, R 1, Sedgwick: "These always draw compliments and the dough does not taste liked canned biscuits. The warm meat mix penetrates slightly and gives it a delicious 'different' taste. Great for holiday open house, since they wait beautifully."

#### TACO MEAT PUFFS

- 1/2 pound ground beef
- 2 tablespoons instant potatoes
- 2 tablespoons instant onions
- 2 cans prepared biscuits
- 2 or 3 tablespoons taco sauce
- salt and pepper (to taste)

Put ground beef, instant onions and salt and pepper in skillet. Brown over medium heat stirring to break up ground beef. Drain fat from skillet and add instant potatoes, stirring in to make meat fairly dry. Add taco sauce and stir. Cool mixture until barely warm. Divide biscuits in half and flatten each half with hand or rolling pin. Put teaspoonful of meat mix in center of biscuit half and form biscuit around meat into a ball, sealing ends. Place sealed side down on a cookie sheet and brown in preheated oven, 425 degrees, eight to 10 minutes or until golden brown. Serve warm or cold as appetizers. Makes 40 puff balls. To serve for main dish put larger amount of meat mix in whole biscuits and brown as above.

+++++

This recipe is from Mrs. Lester Katzenmeier, 202 West Second, Ellsworth:

#### TOFFEE REFRIGERATOR DESSERT

- 2 cups graham crackers, crushed
- 1 cup soda crackers, crushed
- 1/2 cup melted oleo
- 2 packages vanilla instant pudding
- 2 cups milk
- 1 quart vanilla ice cream, softened
- 1 1/2 ounce carton Cool Whip dessert topping

2 Butterfinger candy bars, frozen  
Combine all cracker crumbs and melted oleo and mix well. Place two-thirds cracker crumbs in 9x13-inch pan. Prepare instant pudding mix using 2 cups milk. Blend softened ice cream in pudding mix. Pour over crumbs in pan; refrigerate until firm; spread Cool Whip over pudding mix. Crush candy bars and mix with remaining cracker crumbs and put on top.

+++++



When you have a mattress problem  
Consult the experts  
AT

**MANHATTAN MATTRESS CO.**  
Headquarters For Fine Bedding

**BIG SAVINGS**

"We make and service everything here"

414 South 4th • Phone 778-5302

## NEW! BMB FLAIL

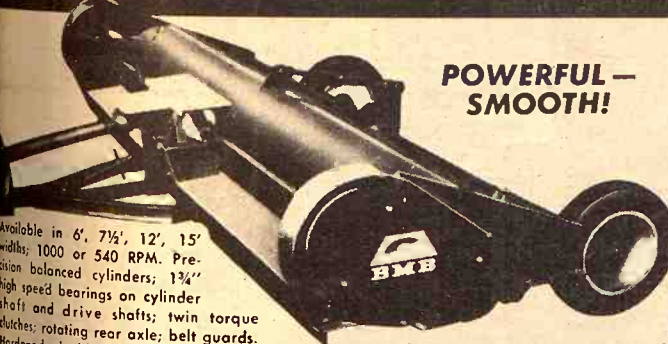

**POWERFUL — SMOOTH!**

Available in 6', 7 1/2', 12', 15' widths; 1000 or 540 RPM. Precision balanced cylinders; 1 1/2" high speed bearings on cylinder shaft and drive shafts; twin torque clutches; rotating rear axle; belt guards. Hardened, double edged knives attach directly to Dee ring and U clamp, eliminate twisting and lodging. Ground wheels adjustable for row spacing; parking jack for easy hookup; heavy-duty construction.

Also A Complete Line Of Rotary Mowers



## HUTCH MASTER ROLLING PLOW

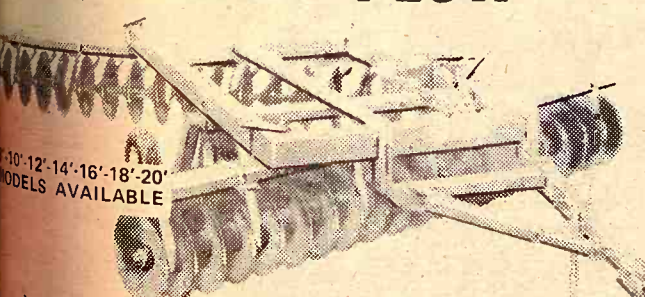

YOUR FIRST LOOK TELLS YOU IT'S BUILT TO DO SUPERIOR TILLAGE JOB — SEE THEM IN PERSON AT

**W. W. SMITH & SONS**

105 5th Street 913 632-3148 CLAY CENTER, KS.

Mrs. Melba Finke, R 1, Lincoln: "Since it will soon be colder weather and everyone will be eating more pork and a lot of people will be butchering, I have a recipe for pickled pig shanks, feet and ears we like very much so will pass it on to the Grass & Grain readers."

#### PICKLED PORK

Cook your pig shanks, ears and feet in water which has been salted and peppered to taste. Let them cook till real well done. Now remove meat from bones and put in a container a layer of meat, a layer of thinly sliced onion (I use the small white ones the size of a walnut), then a layer of thinly sliced dill pickle and so on.

ending with a layer of onion and dill pickle. Bring to a boil 1 1/2 cups of the broth, 1/2 cup vinegar and 1/2 teaspoon pickling spice. Pour over meat and let stand 24 to 48 hours. This will become firm so it can be sliced or it may be eaten in the larger pieces as put in container.

+++++

Mrs. H. Allen Miller, R 1, Sylvia: "This is a good 'n easy dressing. We like it very much."

#### RUSSIAN SALAD DRESSING

Put in 1-quart jar:  
1 can tomato soup

- 1/2 cup sugar
- 1/2 cup salad oil
- 1/2 cup vinegar
- 1 tablespoon Worcestershire sauce
- 1 tablespoon dry mustard
- 1 teaspoon salt
- 1 tablespoon paprika
- 1 small onion, chopped fine

Shake well. Keep refrigerated.

+++++

The following recipe was sent by Marion Armstrong, Topeka:  
**EGGLESS APRICOT CAKE**  
Cook together for ten minutes in a saucepan 1 cup cut-up dried apricots and 2 cups water. Add 1/2 cup oleo.

WHITE CAULKING  
29¢  
CASE—\$2.79  
10 Tubes  
GUN—89¢



QUAKER MAID  
PERMANENT  
ANTI-FREEZE  
& COOLANT  
\$1.19 PER GAL.

**FREE DRAWING EVERY SATURDAY**  
This Week — Nov. 20th  
**6' Fully Decorated Christmas Tree**  
**\$25.00 Gift Certificate**

Last Weeks Winners

Electric Drill—Hazel Wolfley, Topeka, Kansas  
Bar-B-Que Grill—Mae D. Wichman, Topeka, Kansas

## COMBINATION DOORS

- Change From Storm To Screen In Seconds
- Pre-Hung
- Weatherstripped
- All Hardware Included
- Adjustable Bottom And Sides

**\$19.95**

32" Wide — 80" — 81" High



## HOG PANELS

- Full 1/4" Rods
- 2" & 4" x 8" Mesh
- Gal., 34" High
- 16' Lengths



PORTLAND CEMENT

**\$1.69**

Per Bag

Artificial 6' Flame Proof Christmas Tree

**\$8.88**

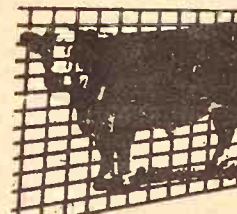

## CATTLE PANELS

- Full 1/4" Rods
- 4" x 8" Mesh
- Galv. 52" High
- 16' Lengths

**8.99**

## PAINTED RED LAWN-SNOW FENCE

**\$13.49**

48" High - 50' Long

Made Of Heavy Slats - 5 Rows  
12 1/2 Ga. Wire

## NO. 240 SEALDOWN

**\$9.78**

- BROWN MIST
- WHITE
- SILVER GRAY
- GREEN MIST
- BLACK
- GREEN GLO
- RED GLO
- BLUE GLO
- RED MIST



## NO. 235 SQUARE TABS

WHITE  
GREEN MIST  
EMPIRE GREEN



**\$8.78**  
PER SQUARE

## POLE MACHINE SHED

25' x 28'

10 1/2' Clearance Front and Rear.

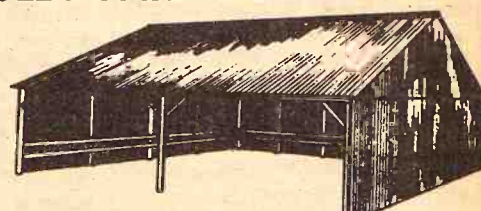

Ideal for machinery or livestock with low maintenance cost. Our low price includes pressure-treated poles, nailing girts, braces, 2 x 6 rafters, nails, ridge roll and heavily galvanized steel roofing and siding. The roof is self-supporting, no center poles needed.

## BARB WIRE

12 1/2 Ga.

2 Ft. Barb

90 Rod Rolls

**11.19**

For Each Additional 14' Add \$193.26

For Sliding Doors

Add - \$165.34

Register To Win The World's Largest Christmas Stocking Over 7' Tall Nothing To Buy Just Register.

## GALVANIZED GUTTER

Bonderized Treated — Ready To Paint

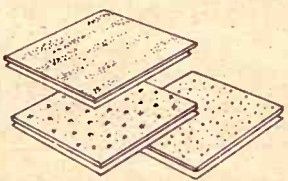

**CEILING TILE**  
Your room will be beautiful using smart ceiling tile. Many patterns from which to choose.



10' Length  
5" K-Style

**\$1.79**



10' Length  
5" Round

**\$1.49**

## PRE-PAINTED WHITE 5" K-STYLED GUTTER

10' LENGTHS

**\$2.19**



HOURS  
8:00-5:00  
Mon.-Fri.  
Saturday 8:00-5:00  
JUNCTION  
75 By Pass  
and 24 West

SUPER MART

**Payless Cashways INC.**

Phone 913-232-7248

**PAYLESS CASHWAYS LUMBER STORE**

FREE PARKING  
TOPEKA KANSAS

**ZONOLITE**  
Pouring insulation  
Covers 12 sq. ft.  
3" thick  
BAG NOW ONLY

36



Let cool. Add the following and mix well:

- 1 1/4 cups flour
- 1 1/4 cup sugar
- 1 teaspoon soda
- Pinch of salt
- 1/2 teaspoon cinnamon
- 1/2 teaspoon nutmeg
- 1/2 cup chopped nuts

Pour in lightly oiled cake pan and bake at 350 degrees for 35 minutes. Raisins may be substituted for the apricots; if so, reduce the amount of sugar used.

+++++

Mrs. Forrest Tegethoff, Beattie: "This makes a real snappy cheese sandwich."

#### CHEESE

##### SANDWICH SPREAD

- 1 pound American cheese
- 1 can pimiento
- Grind cheese and pimiento. Cook the following dressing until thick:
- 2 beaten eggs
- 3/4 cup sugar
- 1 tablespoon butter
- 1/2 cup vinegar

Cool a little, then add the cheese and pimiento; stir and keep in the refrigerator.

+++++

Mrs. William Scheele, Steele City, Nebr.: "This is a rich but delightful recipe to serve with coffee or tea to those special holiday guests. Great for clubs or any organization. But be light on the servings, a little bit goes a long way!"

#### GRAHAM CRACKER LOG

- (Unbaked date lot)
- 1 pound dates, chopped fine
- 1 pound graham crackers, fine crumbs
- 1 pound miniature marshmallows
- 1/2 pound English walnuts, chopped
- 1 cup whipping cream, unwhipped

Blend ingredients. Form into a roll, rolling on wax paper in 1/2 cup reserved crumbs. (Or may be rolled in powdered sugar.) Wrap in wax

### The Latest 'Daily Bread' Prize



**SHREDDER BOWL SET**  
TWO-QUART size. Grates, shreds, strings. Grater can be used either with the bowl or on countertop. Sanitary, no rust, firm-grip handle, dishwasher safe, economical. Comes in decorator colors. A product of Shamrock Housewares, Minneapolis, Minnesota.

The winner each week is selected from the recipes printed.

Win one by sending us your favorite recipe—this can be main dish, leftover, salad, side dish, dessert or what have you.

1. Check your recipe carefully to be sure all ingredients are accurate and accounted for.
2. Be sure your name and address are on the entry.
3. Only one recipe at a time, please.

4. Send it to Woman's Page Editor, Grass & Grain, Box 1009, Manhattan, Ks., 66502.

paper. Chill overnight in refrigerator.

+++++

This recipe is from Mrs. Rachel Drake, 609 N. W. Fourth Street Abilene; who describes it as "tasty as well as colorful."

#### APRICOT JELLO SALAD

- 1 package apricot gelatin, prepared according to directions
- 2 or 3 bananas sliced
- 1 can drained pineapple chunks (save the juice)
- 1 1/2 cups miniature marshmallows (colored ones make it real pretty)
- Allow to set hard. Then mix together the following:
- the pineapple juice
- 1 teaspoon lemon juice
- 1 beaten egg
- 1 tablespoon cornstarch
- 1/2 cup sugar

Cook this till it's clear and set aside to cool. Prepare 1 package of Dream Whip as usual and blend into the cooled custard. Spread this mixture over the set jello and cut in squares and serve.

+++++

Marilyn Weaver, Barnes: "These are very easy cookies and very attractive cookies for the Holidays."

#### STRAWBERRY COOKIES

- 8 ounces dates, snipped (1 and one-third cup)
- 1/2 cup flaked coconut
- 1/2 cup sugar
- 4 tablespoons oleo or butter
- Dash of salt
- 1 slightly beaten egg
- 1 1/2 cup Rice Krispies
- 1/2 cup chopped nuts
- 1 teaspoon vanilla
- 2 jars fine red sugar crystals
- 1 can green decorator frosting

In a skillet combine dates, coconut, sugar, oleo, salt and egg. Cook and stir over medium low heat until it thickens and bubbles (five-10 minutes). Remove from heat, stir in cereal, walnuts and vanilla. Cool ten minutes. Use 1 tablespoon of date mixture and shape into a strawberry. (Keep fingers moistened.) Roll each in red sugar. Trim with green frosting leaves. Makes 2 1/2 dozen cookies. (These are a very easy cooky and very attractive cookies for the Holidays).

+++++

Mrs. Oliver Schmutz, 311 West Pine, Junction City: "I enjoy the recipes from Grass & Grain each week. Thought maybe this might be the recipe Mrs. Seley was looking for."

#### COOLRISE ONE BOWL WHITE BREAD

- 6 to 7 cups unsifted flour
- 2 tablespoons sugar
- 1 tablespoon salt
- 2 packages Fleischmann's active dry yeast
- 1 stick oleo
- 2 cups very hot tap water

In a large bowl mix 2 cups flour, sugar, salt and yeast. Add softened oleo and very hot water. Beat two minutes (medium speed) scraping sides of bowl. Add 1 cup flour and beat two more minutes. By hand gradually beat in rest of flour to make a soft dough. Knead until smooth and elastic. Cover with towel and let rest 20 minutes. Divide dough in half and shape into loaves. Place in two greased loaf pans. Cover loosely with plastic wrap and refrigerate two to 24 hours. When ready to bake puncture air bubbles with toothpick. Bake in a preheated oven 350 degrees, for about 30-35 minutes. NOTE: Red Star yeast will not work in this recipe. It is not made for using hot water and ruins the texture of the bread.

+++++

Mrs. Paul Evans, Kincaid, describes her recipe as "very good for the Holidays."

#### SWEDISH FRUIT BALLS

- 1/2 cup butter (1 stick)

- 1 cup chopped dates
- 1 cup sugar
- 2 eggs
- 1/2 teaspoon vanilla
- Pinch of salt

- 2 cups Rice Krispies
- 1/4 cup candied cherries
- 1/4 cup candied pineapple
- 1 cup chopped nuts
- 1/2 teaspoon almond flavoring

## 11th Annual Grass & Grain Bonus Recipe Contest

All recipes submitted for "Our Daily Bread" between November 8 and December 8 will automatically be entered in the special "grand prize" contest. The winner will be announced in the December 21 issue.

The grand prize winner will be selected on the basis of originality and quality. Weekly winners will remain eligible for the special event.

The winner may select one from the following prizes:

- Oster 8-Speed Blender
- Dominion Oven Broiler
- Hamilton Beach Electric Knife
- Sunbeam Electric Griddle

#### CONTEST RULES

1. All recipes submitted for "Our Daily Bread" between November 8 and December 8 will be eligible. Date of entry will be postmarked date.
2. Winning recipe will be selected on basis of originality, quality.
3. Grand prize winner may select one of several prizes.
4. Weekly prize winners will not be disqualified.

#### TO ENTER -

Pick the holiday recipe you want to submit. Check to make sure all ingredients are included, measurements accurate and writing is legible. Be sure your name and address are on the entry - not just on the envelope. Please send only one recipe at a time. Mail entry to Woman's Page Editor, Grass & Grain, Box 1009, Manhattan, Kansas, 66502. Good luck!



## THE ABOMINABLE SNOWMAN FACT OR FANTASY?

If you were tracking down the brute of the mountains, you'd need a brute of a tire... the polyester cord BELTED GRIPPER 780, from General.



**FREE!**  
ICE SCRAPER  
no obligation...  
nothing to buy!  
**GET YOURS TODAY**

**General's BELTED GRIPPER 780**

Designed and engineered to get you there - and back, in snow - OR GENERAL PAYS THE TOW!

- 1 POLYESTER CORD BODY construction for strength and long, long life.
- 2 Deep, wide, self-cleaning sipes clear away snow and ice when you need it.



#### TRUCK TIRE TRACTION

... for panels, pick-ups, campers & vans

#### MUD and SNOW

As low as... **\$26.95**

- TOUGH NYLON CORD BODY
- DURAGEN® TREAD RUBBER



#### 4-Ply Nylon Cord WINTER CLEAT SLP®

- DURAGEN® TREAD RUBBER
- SELF-CLEANING CLEAT PATTERN
- CONTOURED SHOULDERS

**2 for \$38**

Size 6.50-13 tubeless blackwall, plus \$1.76 Fed. Ex. Tax per tire.

| SIZE    | 2 TIRE PRICE | Fed. Ex. Tax (per tire) |
|---------|--------------|-------------------------|
| 7.00-13 | 2 for \$46   | \$1.95                  |
| E78-14  | 2 for \$48   | \$2.21                  |
| F78-14  | 2 for \$51   | \$2.38                  |
| G78-14  | 2 for \$56   | \$2.55                  |
| H78-14  | 2 for \$61   | \$2.74                  |
| F78-15  | 2 for \$52   | \$2.42                  |
| G78-15  | 2 for \$57   | \$2.64                  |
| H78-15  | 2 for \$62   | \$2.80                  |

WHITEWALLS ONLY \$3 MORE PER TIRE

#### Low Cost Winter Mileage General KRAFT WINTER RETREADS

**2 for \$23.95**

6.50-13 7.00-13 6.95-14  
7.35-14 7.50-14 7.75-14  
Plus 37¢ to 71¢ Fed. Ex. Tax per tire, depending on size, and 2 recappable tires.

*You know they're the nicest, friendliest folks at the Central National Bank... you just never saw.*

JUNCTION CITY, KANSAS

MEMBER FEDERAL DEPOSIT INSURANCE CORPORATION



204 POYNTZ

PH. 6-4221

**HIXSON'S**  
Everything for the Car and Home

GENERAL TIRE... GOES A LONG WAY TO MAKE FRIENDS®

## Frozen Holiday

Traditional Thanksgiving dinner... like the generations ago, but with a twist. Thanks to the frozen turkey, the traditional meal is made easily and quickly.

Turkey, of course, is the main event. And the frozen turkey is sold frozen at economical prices. Available both stuffed and unstuffed. Weighs from five to 16 pounds.

When determining the number of turkeys to allow three-fourths of a turkey per person of one-third to one-half a turkey for a turkey roast. Probably the frozen whole turkey should be thawed. Turkey should be thawed in the freezer to the refrigerator. Just follow the instructions.

Stuffed, the slow-roasted, the juicier. It should be thawed. Keep the turkey wrapped and place in a roasting pan.

For one and one-half to two days for a 12 to 16 pound bird, two to three days for a 16 to 24 pound bird.

the tradition.

## DO YOU WANT COURTESY?

Ask over your friends with a friend. Share dividends.

Robert N. Hixson

Member FSLIC  
**HOM**  
SAVINGS AND LOAN ASSOCIATION  
HUMBOLDT - MANHATTAN  
DIAL 776-4733



2 cups Rice Krispies  
1/4 cup candied cherries  
1/4 cup candied orange  
1 cup chopped nuts  
1/2 teaspoon almond extract

#### CONTEST RULES

1. All recipes submitted to "Daily Bread" between 8 and 12 noon, December 1, 1971, are eligible. Date of entry postmarked date.
2. Winning recipe will be based on originality, quality and ease of preparation.
3. Grand prize winner will receive one of several prizes.
4. Weekly prize winners will be disqualified.

#### TO ENTER -

Pick the holiday recipe to submit. Check to make sure all ingredients are included, measurements are correct and writing is legible. Be sure your name and address are on the entry - not the envelope. Please send only one entry. Mail entry to: Editor, Grass & Grain, Manhattan, Kansas, 66502. Good luck!

Melt butter; add dates. Cream eggs and sugar. Add to dates. Cook until thick, stirring constantly. Cool; add other ingredients. Form into bite-size balls and roll in coconut. Also good rolled in powdered sugar. Store in tin in refrigerator. Will keep a month or you can freeze them.

+++++

Mrs. Hazel Kelly, Ada: "We not only like these Christmas Kisses but they look very pretty on your Christmas cookie plates. We enjoy the Grass & Grain so much."

#### CHRISTMAS KISSES

one-third cup butter  
1/2 teaspoon vanilla  
1/2 cup powdered sugar  
1 tablespoon water  
Green food coloring  
1/2 cup white sugar  
2 egg whites  
1/2 teaspoon cream tartar  
Red food coloring  
Beat egg whites until foamy. Gradually add sugar and the cream tartar. Continue beating until stiff peaks form. Add red food coloring to tint pink. Cover a cookie sheet with foil. Using a star tube, make small swirls of meringue on foil about 1/2 inch apart. Bake at 200 degrees for one hour. Let cool. Remove from foil. About one hour before serving cream butter, powdered sugar, water and green food coloring to a spreading consistency. Spread bottom of kisses and put two

together. This makes about four dozen.

+++++

Due to space limitations all recipes received cannot be printed. However, we shall, as in past years, try to list the names and towns of additional contestants. All recipes will be considered for both the weekly and bonus recipe contest.

Following are the additional contestants:  
Florence Street, Lincoln  
Lydia Yoder, Garnett  
Edna Marie Miller, Garnett  
Mrs. L. E. Perrigo, Holton  
Mrs. James Pettie, Gypsum  
Mrs. Leonard Matson, Clifton  
Mrs. John R. Breen, Miltonvale  
Mrs. Eldon Thorman, Clay Center  
Ann Arlinton, Waterville  
Mrs. Allen Alsapaw, Wilsey  
Mrs. Les Oberhelman, Manhattan  
Mrs. Vincent Baxa, Agenda  
Mrs. Everett Tebben, Humboldt  
Mrs. Helen Kurtenbach, Herington  
Mrs. Raymond Kerschen, Cheney  
Mrs. Leonard Voet, Wymore, Nebr.  
Mrs. Henry Blaha, Glasco  
Mrs. C. F. Kincaid, Sr., St. Marys  
Mrs. Verl Owens, Gypsum  
Mrs. Lyle Berges, Wamego  
Mrs. Charles Peace, Miltonvale  
Mrs. A. F. Young, Riley

### Frozen Foods Make

### Holiday Menu Quick, Easy

Traditional menus for Thanksgiving dinner may seem very much like the ones served generations ago, but there is a major difference.

Thanks to the frozen food industry, the traditional meal can be prepared quickly and easily—in hours rather than days.

Turkey, of course, is a menu requisite and the majority of whole turkeys are sold frozen, assuring top quality at economical cost. They are available both stuffed and unstuffed, with the stuffed birds ranging in weight from five to 16 pounds and the unstuffed birds weighing from four to 14 pounds.

When determining how much to allow, three-fourths to one pound per person of stuffed turkey and one-third to one-half pound of unstuffed turkey roast.

Probably the foremost question about frozen whole turkeys is how they should be thawed. If stuffed, the turkey should go directly from the freezer to the oven without thawing. Just follow the label directions.

If unstuffed, the slower the bird is thawed, the juicier it will be. Ideally, it should be thawed in the refrigerator. Keep the turkey in its original wrap and place it on a tray in a roasting pan.

Allow one and one-half days for a five to eight pound bird; one and one-half to two days for an eight to 12 pound bird; two to two and one-half days for a 12 to 16 pound bird and three to three and one-half days for a 16 to 24 pound bird.

Follow the traditional holiday

vegetables including sweet potatoes, yams, Brussels sprouts, onions, squash and turnips are available in freezer cabinets in a range of package sizes to help you complete a holiday meal. For dessert, freezers are well stocked with pumpkin and mince pies. Packed in their foil pans, they are complete and ready to bake for the holiday.

#### To Alter Slip

If a slip or half slip becomes too snug, insert a strip of lace down each side the entire length. Determine the width to use according to the tightness of the garment.

#### Brighten Accessories

For the most colorful season of the year, brighten up your accessories. Choose scarves and hats and gloves and bags which capture the color of the autumn leaves.

#### Basic Brown Excitement

Give some excitement to basic brown. Try brown tights with brown tweed knee socks pulled over them. Then top it with a tweed hotpants

November 16, 1971

jumpsuit with a brown shortie vest covering the top. And, if it's a little chilly, the whole thing can be finished off with a brown blazer.

## Meet the Newest Reason More People Have Chosen the International® Scout®!



It's the Weekday or Weekend WOW WAGON introduced in '71 — now coming on stronger for '72 with a more powerful standard six or your choice of two great V-8's or a thrifty four. New color-keyed interiors, complete instruments (no idiot lights). Automatic transmission, all-wheel drive optional. Big boat or trailer? Scout II can take it. Anywhere!

- More Power
- More Luxury
- New Styling
- Full Instrumentation
- Full Width Rear Seat



## NEW '72 Scout II INTERNATIONAL '72 KEEPS IT HAPPENING!

### Manhattan Truck Sales & Service

314 N. 3rd 776-9449  
MANHATTAN, KS.

### Buchman Farm Supply

Phone 913 229-6619  
ALTA VISTA, KS.

### Lynn's Truck & Tractor

316 382-2240 114 S. 2nd  
MARION, KANSAS

### LE SNOWMAN FANTASY?

you'd need a brute of a tire... eral.



### ! PAPER ation... g to buy! YOURS DAY



#### General's BELTED GRIPPER

Designed and engineered there — and back at our GENERAL PURPOSE TIRE



### Nylon Cord WATER EAT SLP®

GEN® TREAD RUBBER CLEANING CLEAT

ERN DURED SHOULDERS for \$38

| 2 TIRE PRICE | Fed. Ex. Tax (per tire) |
|--------------|-------------------------|
| 2 for \$46   | \$1.95                  |
| 2 for \$48   | \$2.21                  |
| 2 for \$51   | \$2.38                  |
| 2 for \$56   | \$2.55                  |
| 2 for \$61   | \$2.74                  |
| 2 for \$62   | \$2.80                  |

ALLS ONLY \$2 MORE PER TIRE

### XSON'S

thing for the Car and Home

WAY TO MAKE FRIENDS®

### DO YOU WANT courtesy

talk over your financial plans with a friend. It pays big dividends

Highest Earnings Paid On Your

Passbook Savings... Earn A Big

5% 1/2

Ask for Robert N. Haines

Member FSLIC

### HOME SAVINGS AND LOAN ASSOCIATION

100 HUMBOLT - MANHATTAN DIAL 776-4733



## SNOW TIRES

### BUY OF THE MONTH

### Century 78 Mud & Snow Tire

- Wide, deep tread
- 4 Nylon Plies
- Pinned for studs

**\$22.90**

F78x14

plus \$2.38 F.E.T. and trade-in.

GET YOUR TIRES WHERE YOU GET PRICE & SERVICE

## FARMERS CO-OP ASSN.

PIERRE & 2nd

MANHATTAN, KANS.

Phone 776-9467



#### Free Mounting

Buy now and have 'em mounted later, if desired, free of charge.



## Soft Contact Lenses End Difficult Adjustments

Since the first impression in any relationship is made with eye-to-eye contact, it only makes sense that a girl wants her eyes to be especially attractive.

Of course, women should be more concerned with being able to see than how they look, if it comes to choosing, but happily, the introduction of contact lenses has changed the picture.

Eyeglasses were supposedly invented in the 13th Century, but some experts believe similar devices existed in ancient China and the Mediterranean. Today's eyeglasses are in all shapes, sizes and colors.

And now contact lenses have been growing in popularity because they

fit perfectly with the natural look. Besides invisibility, they provide the advantage of peripheral vision. A disadvantage of the hard contact lenses is the discomfort of adjustment but a solution is on the way in a soft contact lens.

Gel-like and porous, the natural lens is said to require little or no adjustment period and to be comfortable to wear. If this is the case, eyewear fashion may well decree no more fads, plain or fancy.

This cosmetic breakthrough in contact lenses will make wearing contacts easier for many who had trouble adjusting to the original lenses made of hard substances. The choice of eyeglasses or contacts will

be made available to almost everybody with instant comfort.

### Skin Freshener

An effective yet inexpensive skin freshener is good quality witch hazel. It is safe for even so-called problem skin.

### No Wrinkles

Sheets won't wrinkle if you hang them on a clothesline outdoors while they are dripping wet.

### Quick-Clean Hair

To quick-clean oily hair, slip an old nylon hose over a hairbrush and brush vigorously. Change the hose on the brush with each brushing.

### Removes Ink From Hands

You can remove ink stains from your hands by rubbing them lightly with a cloth that has been dipped in ammonia. Rinse immediately under running water and dry thoroughly.

### Keeps Desk Drawers Neat

A divided tray is handy for keeping rubber bands, paper clips and other odds and ends neat which are likely to shuffle around loose in desk drawers.

### Replaces Knob

A broken knob on a pot lid can be replaced by a large cork attached with a screw from the underside.

### Keep Paper Towels By Sick Bed

Keep a roll of paper towels near a sick bed. The towels help to prevent the spread of contagion, for you can dispose of them at once.

### Apple Muffins

Roll apple wedges in sugar and perch atop muffin batter before baking.



*Johnny Kain Says:*

You help the evil by doing no

### SADDLES & TACK

BOOTS  
MOCASSINS  
WESTERN  
CLOTHES  
& HATS  
STIDNAM  
Horse & Stock  
Trailers

Good Quality  
Quarter Horses

TRAVELUTE  
Western Store  
3/4 Mile South Of Waterbury  
On Highway 77  
Open 8:00 a.m. to 10:00 p.m.  
OPEN ON SUNDAY  
Allen Travelute



**Furniture City** ANNOUNCES A:  
"The Furniture Fashion Center of the Mid-West"

# HOLIDAY OF VALUES

## Complete Storewide Sale

Every Item In Every Department Of Our Showroom  
Is Reduced In Price Now, Just In Time For The  
Holidays — Save, Save, Save — On Home Furnishings  
Of Your Choice!

**Thursday-Friday-Saturday**

NOV. 18 • NOV. 19 • NOV. 20

8:30 a.m. to 8:30 p.m. and Open Every Night

**Sunday Afternoon**

1:30 p.m. Til 5 p.m.

"The Furniture Fashion Center of the Mid-West"  
**Furniture City** IN CLAY CENTER

518 Lincoln Avenue

IN CLAY CENTER

Phone ME 2-5215



## Purina® Neomycin stays in the guts to battle disease

Most treatments attack disease enemies from the blood stream. But Purina Neomycin concentrates right in the guts to battle intestinal infections that generally cause scours. A wide spectrum antibiotic, Purina Neomycin is highly stable, non-toxic ... extremely palatable.

Add soluble to the drinking water. Or Purina Neomycin Feed Mix to your rations. Scours can hit your beef or dairy cattle, hogs or poultry at any time. So pick up a bottle or bag of Purina Neomycin today. Be ready to combat scours at the first sign of outbreak.



MOR-KAN ELEVATOR

349-2214 White City

MID-CONTINENT ELEVATOR

CE 8-4177 Junction City

GORDEN MARK ELEVATOR

ME 2-3381 Clay Center

AGRICULTURE SERVICE

258-2412 Herington

FLINT HILLS FEED & GRAIN

PR 8-5322 Manhattan





## Grain Surplus Favorable To Livestock Producers

A Kansas State University agricultural economics professor believes the state's large surplus of feed grain during the last few years places livestock producers in a favorable position.

Dr. John H. McCoy says Kansas had an average annual surplus of 2.94 million tons of feed grain during the four feeding years covering 1966-70, although some localities within the state experienced shortages.

"While cattle and hog production has increased at a significant rate in Kansas, it has not grown as fast as

feed grain production," he points out.

The state's feed capacity potential has been an area of concern among some livestock producers, who have questioned the future of feed grain production and whether it can keep pace with the expanding demand for livestock.

McCoy says the areas with deficits of feed grains in relation to livestock consumption during this period included Barton, Butler, Chase, Clark, Cowley, Elk, Ellis, Ford, Gove, Greenwood, Harper,

Kingman, Lincoln, and Pratt counties.

Northeast and southwest Kansas, except for those localities already mentioned, have had large surpluses of feed grain. Counties in these two areas have the greatest potential for increased livestock production, McCoy believes.

Some areas of Kansas have also had surpluses of roughage. McCoy says the largest surpluses have been in the north central and east central sections.

## Search For High Quality Walnuts, Cottonwoods

Wanted: High quality black walnut and cottonwood trees as sources of scions and cuttings for use in Kansas' tree improvement program.

State and Extension foresters at Kansas State University are attempting to produce varieties of walnuts and cottonwoods that will grow larger, higher quality trees in a shorter period of time than Mother Nature normally allows.

In the case of black walnuts, the goal is to develop fast-growing timber types which produce high

quality nuts that will provide an income until time for harvesting for lumber and veneer.

Some qualities that contribute to the classification of a walnut or cottonwood as a superior type include a fast growth rate, high quality log potential, disease resistance and adaptability to adverse growing conditions.

Size, quality, and quantity of nuts produced are important considerations in classifying black walnuts used in tree improvement work.

KSU Extension foresters point out that the success of the tree improvement program depends on reports of outstanding trees by interested citizens in addition to those found by foresters in their professional activities.

Approximately half of the selections being utilized in tree improvement work in the state results from reports of superior trees sent in by woodland owners and timber buyers.

Once a tree is reported, it is evaluated by an Extension forester. If it has superior qualities, the tree improvement forester will collect twigs (shooting them off the top of trees with, of course, the owner's permission) for propagation in Kansas State University's greenhouse. They are then moved to a seed and clone orchard below

Milford Reservoir for additional evaluation.

Eventually, seeds and clones of the best varieties growing in the orchard will be made available to people in Kansas who want to plant walnuts or cottonwoods from clones with proved performance.

If you know of a walnut or cottonwood tree that shows superior characteristics, notify your county Extension agricultural agent, district Extension forester, or Loy W. Shreve, Extension tree improvement forester, 2610 Claflin Road, Manhattan.

## Big School Bus Savings From Computer Routes?

A Kansas State University economist says Kansas taxpayers could save \$4 million a year by computerizing school bus routes.

The estimate was presented to the School Practices Efficiency Committee by Leonard W. Schruben, an economist with K-State's Agricultural Experiment Station in Manhattan.

"Savings can be accomplished by applying to school bus operations those modern methods of economic analysis that have been used successfully by commercial firms to reduce cost of truck delivery," he told the panel of legislators and laymen.

Sen. Joseph C. Harder, R-Moundridge, chairman of the committee, said the legislature will be urged to initiate a study of Schruben's school bus route plan.

In his presentation, Schruben cited the case of Unified School District 224 at Clifton. Last year, he said, the district used 12 48-passenger buses to transport 390 pupils.

"This fall," he said, "by following computerized routes, this district is using only nine of these buses to transport 373 pupils."

"The longest ride this year is no longer than the longest ride last year and the combined length of all the routes is 9,720 miles shorter this year than last."

He said for the most part, the students who board the buses earlier in the morning this year are returned home earlier in the afternoon.

A similar field trial is underway in Manhattan's Unified School District 383.

"My purpose for appearing before you is to bring this development to your attention and express my willingness to work with you and with others to make school busing operations more efficient, less costly and provide improved service," Schruben said.

Harder said the K-State economist reported to the panel that there are 250 million possible routes for a bus making 12 separate stops.

## How's Your Hearing?

Chicago, Ill. — A Free offer of special interest to those who hear but do not understand words has been announced by Beltone. A non-operating model of the smallest Beltone aid ever made will be given absolutely free to anyone answering this advertisement.

Try it to see how it is worn in the privacy of your own home without cost or obligation of any kind. It's yours to keep, free. It weighs less than a third of an ounce, and it's all at ear level, in one unit. No wires lead from body to head.

These models are free, so we suggest you write for yours now. Again, we repeat, there is no cost, and certainly no obligation. Write to Dept. P-9913, Beltone Electronics Corp., 4201 W. Victoria, Chicago, Ill. 60646.

See the NEW

ORIGINAL  
I-B-CAB

The Original I-B Cab features a rugged, rust-proof fiberglass top, strong tubular frame and vinyl-coated fabric. Four brackets evenly distribute tender load and frame and front panel are bolted solidly to tractor. Two wide doors for easy entry and dismantling. Self-storing front and side windows are removable and made of 1/4" tinted solid-tempered safety glass as is rear window.

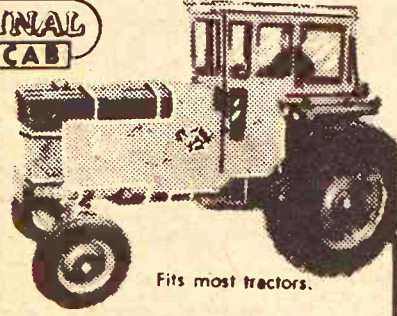

Fits most tractors.

HARDY Supply Co. — Macksville, Kansas 67557

You can't always judge a bourbon by its price. Taste Kentucky Gentleman like professionals do. Roll a few drops across your taste buds. Just savor that flavor. Smooth, light, mellow.

Check the price of Kentucky Gentleman against all other premium quality bourbons. Then you know. Kentucky Gentleman is the premium bourbon for sensible people.

Price it. Enjoy it. And be sensible.



Some people won't buy Kentucky Gentleman because it doesn't cost enough.

Kentucky Straight Bourbon Whiskey, 90 Proof, Distilled and Bottled by Barton Distilling Co., Bardstown, Nelson County, Kentucky



## Recommend School Closings Without Voting By 1975

School districts should be allowed to maintain small, high-cost attendance centers but not with the state picking up the tab, a special committee of laymen and legislators has said.

The Special Committee on School Practices Efficiency took that position in its final report adopted for presentation to the 1972 Legislature.

"If the local districts wish to maintain such centers at their own expense, they should have that prerogative. The decision to maintain or close marginal attendance centers should be the responsibility of the local board of education," the panel said.

It recommended enactment of a bill to give local boards authority to

close attendance centers without a vote of school patrons as now required in many cases.

However, the recommended bill would not be effective until July 1, 1975, in order to allow for a majority of board members to be elected between the time of enactment and the effective date of the measure.

A study initiated by the committee showed a potential savings to the state of \$10.2 million by closing small, high-cost attendance centers and dissolving unified school districts with fewer than 400 pupils.

The panel emphasized that any revision of the current school aid formula should not reward the continuance of small districts or centers.

Also included in the committee's report were recommendations dealing with use of paraprofessionals in schools.

It suggested that if the 1972 Legislature revises the school aid formula, special attention should be paid to the role of paraprofessionals

in a district.

"We recommend that if the state financial aid formula is not revised," the committee said, "then the appropriate laws should be amended to provide that when a school district reduces the number of certificated employees by hiring paraprofessionals, it is not, thereby, given a reduced state aid entitlement."

## Feeder Pig Assn. Reaches Million Dollar Milestone

The first of the feeder pig associations in the G&G area has reached a sales milestone.

The Mid-Kansas Feeder Pig Assn at its fall sale at Hutchinson last week reached gross sales of over \$1 million.

The sales have been held since 1960, in spring and fall. The gross after 23 sales: \$1,047,284.35.

Buyer of the pigs that put sales over the \$1 million figure was D. W. Bundy of Sterling. He has been a regular buyer at the sales since they were started 11 years ago.

The association has members in Harvey, Rice, Kingman, Pratt, Stafford, Barton and Reno counties. There are currently about 250 members.

The sale last week brought in \$68,078, with 3708 pigs selling. They averaged 55 pounds each and sold for an average \$18.35 per head.

A year ago the average price was \$14.82. The all-time high average was in November 1969 when feeder pigs averaged \$31.66.

Clarence Fischer of Cunningham was the top-selling consignor. His pigs brought an average \$23.75.

There were 31 buyers at the sale, as well as 31 consignors.

The top buyers were all from the G&G area. Norman Naaf of Liberty, Nebr., bought 447 head for \$9267. Douglas Toll of Clifton bought 369 head for \$6840. J. Mead of Waldo paid \$4313 for 262 head and John Bachus of Moline paid \$4527 for 214 head.

14

Grass & Grain

November 16, 1971

## COW POKES

By Ace Reid



"Now buster, ain't no use to try and rob this bank with a pistol, cause I jest did with a pencil on a note!"

## RUSE REAL ESTATE SALE BY SEALED BIDS

240 Acres more or less, described as follows: The south half of the Northeast Quarter (SW1/4) and the Southwest Quarter (SW1/4) of Section 8, Twp. 7 South, Range 11 East of the 6th P.M. in Pottawatomie County, Kansas, located 1 1/2 miles west (K-16) and 1 1/2 miles south of Onaga, Kansas.

Owners — Raymond R. Ruse and Ollie M. Ruse — selling for purpose of court settlement and either or both owners reserve the right to reject any bid made within 24 hours after deadline.

Bids will be received in sealed envelopes bearing "Ruse Sale" at the office of Wayne M. Stallard, Attorney at Law, Onaga, Kansas 66521 until 2:00 p.m. on the 1st day of December, 1971.

Bids shall state in writing total bid price offered and accompanied by bank draft payable to Raymond R. Ruse and Ollie M. Ruse in amount of 25 percent of the bid price. Bank draft of successful bidder shall be accepted as down payment on usual purchase contract which successful bidder will be expected to sign, with remaining balance of purchase price to be paid upon delivery of General Warranty Deed and merchantable abstract of title. Possession to be given Jan. 1, 1972. Taxes for 1971 and all prior years paid by sellers. Insurance on buildings to be continued by change of possession. Bank drafts of unsuccessful bidders shall be returned within 24 hours.

Approximate acreage breakdown: 15A growing wheat (going with land); 15A cropland, 68A native grass pasture, 140A bromegrass, alfalfa, 2A buildings, lots, etc.

Buildings: Dwelling house, 2 barns, other outbuildings; good water.

For further information contact:

Wayne M. Stallard, Attorney for Raymond R. Ruse  
Onaga, Kansas Phone 913-889-4231  
or Gary F. Conklin, Attorney for Ollie M. Ruse  
Westmoreland, Kansas Phone 913-224-3621

## Simmental

AT BELOIT  
NOV. 17

SON OF GALANT is gaining 4.48 lbs. per day . . .

The highest gaining bull at the latest 112-day weigh period out of 131 bulls of all breeds at the Beloit, Ks., bull test. He has three other high-gaining bulls from our test group to sell at

THE KANSAS BULL TEST SALE  
AT BELOIT, WEDN., NOV. 17

AT THE  
RANCH

We have performance-tested bulls 18 months of age and 12 months of age for sale at the ranch by Galant, Capitaine, and Firm, out of Hereford cows.

AT SALINA  
NOV. 20

Will have the following Simmental cattle at the Kansas Simmental Association sale at Salina, Nov. 20: 2 bred heifers, 2 open yearling heifers, 2 heifer calves, 3 steer calves.

"From a Performance-Tested Cow Herd Since 1960"

BOB & JAN DICKINSON

Ph. 913/998-4357

GORHAM, KANSAS 67640

## Auction SALE

## Saturday, November 20th

Starts 10:30 a.m.

Lunch Served

Due to the accidental death of Mr. & Mrs. Ellis Dinsmore, we will sell at public auction the following described property located 6 miles west, 2 south and 3/4 east of Clay Center; or 11 miles east to Schweitzer Texaco Station, 2 south and 3/4 east of Milfontvale.

### MACHINERY

1946 Ford tractor with over and under transmission; Ferguson 2 row cultivator, stiff shank and 3 pt.; 2 wheel stock trailer with 6x9 bed; steel road drag; 2 row Continental monitor; 2 row Dempster lister with fertilizer and rotary moldboards.

### HOG & CATTLE EQUIPMENT

New Pride of the farm hog waterer; Metal hog feeder; wooden hog panels; Brower creep pig feeder; 3 Econ-O-Stall farrowing crates with feeders and waterers; several wire cattle panels; cattle oiler;

### FURNITURE & HOUSEHOLD GOODS

Maytag automatic washer; Hamilton clothes dryer, gas; G. E. automatic dish washer; Coronado refrigerator with cross top freezer and 2 doors; Philco refrigerator with cross top freezer; IHC refrigerator; Zenith 19" TV with stand, portable; near new Maytag square tub washing machine; Casco drop leaf table; radio and record player, combination; hall tree; foot stool; small stands; 2 floor lamps; table lamps; folding chairs; card table; several coffee tables; magazine rack; kitchen stool; dinette set with 4 chairs; 3 burner electric stove; Bell and Howell movie projector, camera and screen; transistor radio; cooking utensils; pots and pans; platform rocker; floor furnace; sink.

### ANTIQUES & COLLECTORS ITEMS

Wooden Ice box, good; organ stool; sled runners; double trees; Independence Duplex wood heating stove; pictures and frames; walnut spool shelf; viewer and pictures; shadow box frame with mirror; full length plate glass mirror; No. 4 farm bell; Toledo candy scales; 5 and 10 gal. cream or milk cans; No. 2 hand grinder; antique dishes.

### SHOP TOOLS & EQUIPMENT

Salamander heater; 2 air bubbles; new log chains; boomers; anvil; Cadet 1/3 H.P. bench grinder; Wayne air compressor, good; Craftsman planer with 1/2 H.P. motor; platform scales; small winch; assortment of bolts; tire tools; 2 wood clamps; wire stretchers; tool boxes; heavy duty electric cord; Sioux 1/2" Electric drill; 1/4" Sioux electric drill; Walker floor jack; wood bench vise; hammers; copper tubing; mites saw; set of Ridgid 1/4" - 1 1/4" pipe cutters; belt sander; Bernz-a-matic torch; pipe wrenches; crescent wrenches; Power Kraft sander; Craftsman 7" electric saw; hand saw; bits; rubber tired wheel barrow; 2 shop creepers; Air Co Acetylene welder and cutting torch with cart; propane Regulator; Chore Master garden tiller; Mustang 24" riding lawn mower, near new;

### MISCELLANEOUS & BUILDINGS

20 ft. orchard ladder; several step ladders; several T steel posts; several electric fence posts; barb wire; electric wire; insulators; weed chopper fence; assortment of lumber and doors; 3-S cream separators; approximately 20 telephone poles; 30 railroad ties; gas and water pipe; chicken equipment; several barrels; garden hose; 100 ft. 3/4 cable; garden equipment; 2 well pumps; 2 H 70 x 15 tires good; 2 lawn mowers; hand sprayer; tires and wheels; shallow well water pump; new ornamental wind mill; areation floor Behlem bin with fan and motor; 12x16 Brooder house, good; 10x12 shed, fair shape.

### RADIOS & GUNS

Johnson II CB 2 way radio; Cadre 2 way Walkie Talkie with rechargeable batteries; 2 truck or car 2 way antennas; Base antenna with mast, near new; Remington 22 automatic rifle; new B B gun; 243 Winchester Model 88 rifle with Weaver K 4 scope, near new; Browning 12 ga. automatic shotgun; good.

NOTE: This is only a partial listing of items of this sale and there will be more.

Not Responsible For Accidents

Terms — Cash Day Of Sale

## Heirs Of Ellis & Adele Dinsmore

MARGARET NORGAARD — RACHEL ANN PATTERSON

Auctioneers — Rollie Lagasse, Ph. 243-2215 Concordia & Larry Lagasse, Agenda 732-6425

Clerk — Bill Rankin, Clay Center

## Auction SALE

## Monday, November 22nd

Starts 11 a.m. — Lunch Served

Due to the death of C. J. Carlson, we will sell at public auction the following described property located 1 mile east of Manhattan, Highway 24.

### Farm Machinery

1962 John Deere No. 520 tractor  
1954 John Deere 50 tractor  
1950 John Deere A tractor  
1936 John Deere A tractor  
1968 John Deere No. 45 combine with cab, 12' cut  
1962 New Holland No. 68 hay baler, good  
1969 Landoll 7 shank chisel, 3 pt.  
1954 Dodge 1 1/2 ton truck with grain bed  
1957 Chevy V8 2 ton truck with 2 speed axle, grain bed, hoist, rubber, good  
1959 2 sec. harrow, 3 pt. hitch  
1960 New Idea fertilizer spreader  
1963 John Deere 3x14 tractor plow, 3 pt.  
Farm Hand hydraulic loader Dearborn 2 row cultivator, 3 pt.  
John Deere tandem disk  
1958 John Deere 10' wheel disk  
1965 John Deere 3 sec. springtooth harrow, 3 pt.  
1959 John Deere No. 5 7' tractor mower  
1958 John Deere side delivery rake, semi mounted  
1962 AC hay crimper  
1964 Mulkey grain & hay elevator, 32'  
1955 John Deere Van Brunt 14-7 grain drill, hydraulic control, on rubber  
1965 John Deere 4 row cultivator, rear mount  
1962 John Deere 4 row lister, disk, moldboard and markers  
1960 John Deere rotary mower

1960 John Deere 2 wheel manure spreader on rubber  
1952 Comfort 6 row mounted wheel sprayer  
1947 John Deere offset disk  
John Deere integral 2 row  
1950 John Deere pull type  
Old Jayhawk metal stacker  
1940 JD 2 row cultivator  
Two 4 wheel rubber tire trailers with 7x14 grain boxes, flooring  
2 wheel trailer with metal bed  
4 wheel rubber tire trailer  
7x14 Haul-Mor bed, Gal  
blower & pipe  
Drag harrows; 2 JD 24 tractor plows; old curler  
1956 Surge 2 bucket miller & milking unit  
4 wheel trailer with a Horn milking grain box  
1969 slide in metal stock rack with pickup

FEED & MISCELLANEOUS ARTICLES  
Bale elevator & motor, 1 story  
grain auger & motor; 1 story  
grain augers; two 1000 bu. metal grain bins; 100 bu. metal grain feeder.  
1 lot of lumber; call crane  
feeder; 45-50 creosote poles 14 to 40'; 1 lot metal roofing; 2x4x40 metal gable building; 1200 bales of alfalfa cuttings; 500 bales of prairie hay; numerous tools and other articles to mention.

Not Responsible For Accidents

Terms — Cash

## Mrs. C. J. Carlson & David Carlson

Auctioneers — Welter & Applegate

Clerk — Harold Carlson



# Whatever Happened To White Corn?

**Rod Turnbull**  
K.C. Board of Trade

A question farmers are submitting to members of the Kansas City Board of Trade is, "What's happened to the price of white corn?" They are not asking a similar question on yellow corn because farmers know as well as members of the trade what has weakened prices on the yellow variety—the ample supply of corn. The corn crop this year estimated at 5.4 billion bushels is by far the biggest in history.

But practically all the statistics on corn and nearly all the market news is on the yellow variety. For the first time since 1946, the U.S. Dept. of Agriculture last spring reported the indicated acreage seeded to white corn. The report covered the 10 states where most of the white corn is grown, and the figure given was 222,000 acres.

Nearly all white corn is used for human food. Feeders of livestock and poultry prefer the yellow variety. Food processors will pay a premium, if necessary, to get white corn. Contrary-wise, livestock feeders often insist on a discount on white corn.

In 1970, when the country became aware of the damage done by the southern corn leaf blight, it was realized that white corn yields were down as well on the yellow variety. Prices zoomed and peaked at \$2.08 a bushel in Kansas City on Sept. 22. Kansas City is a basing point on white corn prices and one of the few places in the nation where quotations are listed each day.

April 1, 1971, the nominal quotations on No. 2 white corn were \$1.75 to \$2.09 a bushel, and on yellow corn \$1.46 to \$1.51.

Sept. 1, the quotations were \$1.28 to \$1.36 on white, and \$1.15 to \$1.32 on yellow. Oct. 1, the range was \$1.12 to \$1.17 on white, and \$1.08 to \$1.17 on yellow.

The market now is saying, although official government figures are not available on production, that white corn supplies are over ample just as are those on yellow corn. That then, is the answer to what has happened to prices on white corn.

What is ahead? No one knows for sure. On white corn, you just have to wait and see.

The 10 states where most of the white corn is grown are Ohio, Indiana, Illinois, Iowa, Missouri, Nebraska, Kansas, Kentucky, Tennessee and Texas. The four top states in order are Kentucky, Kansas, Illinois and Missouri.

**Postponed From Oct. 30**

**Auction SALE**

**Thursday, Nov. 18**

Starts 11 a.m. — Lunch Served

As we have decided to quit farming, we will sell the following items and 80A of real estate at public auction 5 miles west, 1 south, and 1/4 west of Jamestown, Ks., or 3 miles north of Scottsville.

**MACHINERY**

1963 A Baldwin Combine, 14' with bin extension and cab, two row corn head, pickup attachment, and full set mjo guards

1965 806D tractor with cab with 2 & 3 pt. hitch, 540 and 1000 RPM, PTO, Flotation tires on front

1962 Dodge truck, 12' bed, 8:25x20 mud grip tires, real good

1955 Ford truck with hoist, 13' bed, stock racks, 4:25x20 tires, good

Omaha Standard stock racks and side boards for Dodge pickup

Massey Harris ensilage cutter with row crop and cutter bar heads

Tool bar with gauge wheels and shanks—17' long, 3 Pt.

1 IHC trailer with hoists and flare sides beds

No. 30 IHC lister with fertilizer and insecticide boxes

13' Krause wheel disk, hydraulic

Plant grain dryer, 250 Model with truck hopper

Wheel sprayer with booms and mounted on wheels

147 IHC drill with seeder attachments

D.A. West hammermill

141 IHC combine for repairs

124 lister with adapters for H or M tractor

140 IHC weeder with hydraulic cylinder attachment

144 John Deere plow on rubber

134 No. 10 IHC plow on rubber

1 section drag harrow and evenner

1 irrigation siphon tubes, 1" and 1 1/4" approx. 100 of each

1949 M Farmall tractor

1951 Super C tractor

110-gal. gas tank for pickup

110-gal. diesel tank for pickup

500-gal. storage tank

300-gal. water tank

300-gal. tank

7-h.p. Wisconsin engine

IHC 25 V mower

IHC 21 C mounted mower

IHC scoop for M. tractor

Two-bottom plow for Super C

2 row cultivator for Super C

Hesston corn head

6-section spring tooth

IHC 45 T baler—PTO

Valley elevator 35'

11' auger mounted on wheels

2-row weeder

IHC corn binder

Road drag

Tool bar

Tool bar clamps

2 corn pickers—12M and LP

IHC 10 ft. disk

IHC Trailer with wooden bed

90' of 1" galvanized pipe

10-50 and 30-gal. barrels.

**Auction SALE**

**Friday, Nov. 19**

Starts 11 a.m. — Lunch Served

We will hold a joint farm sale at the Roy Lind farm located 6 miles SW of Manhattan, Ks. on County Road 901, then 1/2 mile north.

**Machinery**

1950 John Deere A tractor, rollomatic, very good condition

MM 3x14 tractor plow on rubber, hyd. lift

1963 JD wheel disk 9'10"

Comfort cover for JD tractor

JD 2 row lister with fertilizer att.

JD 2 row cultivator for A

MM 7x16 wheat drill with fertilizer & power lift

JD No. 5 7' tractor mower

JD 2 row curler, 2 way hyd. cylinder

JD 3 section harrow

Comfort mounted weed sprayer

Belt Harvest Handler grain elevator with a 1HP motor

4 whl. trailer with 8x14 box

1 lot lumber; electric drill press stand; small air compressor with motor; emery grinder with motor; 4 long poles with cross arms; 30 steel posts, slat cribbing; 14' extension ladder; 4 & 6' step ladders; Penncraft rotary lawn mower.

**HOUSEHOLD GOODS**

2 kitchen cubboards with glass doors; drop leaf kitchen table, single bed complete; 5 piece chrome dinette set

Antique dresser; old Victrola; corner cupboard; 2 cane chairs; 2 kitchen rockers; electric cream separator; 20 gal. stone jar; 2 oil stoves; good wringer washer; small tools & misc. articles too numerous to mention.

**Auction SALE**

**16-Man Western Ks. Grazing Assn. Buys 11,000 Acres**

OAKLEY—The 11,000-acre Stoeckle and Holland ranch of Logan county will be purchased by a 16-member grazing association, with the help of a Farmers Home administration loan.

Sen. Bob Dole and James B. Pearson have announced approval

**Auction SALE**

**Saturday, Nov. 20**

Starts 1:00 p.m.

at 3820 South Broadway

Wichita, Kansas

SELLING —

80

late model cars, trucks & pickups for Skelly, Sun and Cities Service oil companies and others.

A Frank's Well Servicing unit. Model 65TD, Serial No. 1787, mounted on a 1955 R190 Tandem IHC truck. Butane equipped with a 70' double mast derrick and tools.

Terms — Cash

Auctioneer —

MERLE "RIP" VAN WINKLE

Phone 316 435-6729

Argonia, Kansas

**Auction SALE**

**Monday, November 22**

Starts 11 a.m. — Lunch Served

Due to the death of C. J. Carlson, farm sale will be held at the C. J. Carlson farm located 1 mile east of Manhattan, Highway 24.

**Machinery**

1960 John Deere 2 wheel spreader on rubber

1952 Comfort brow mower

1947 John Deere 4 wheel tractor

1950 John Deere 4 wheel tractor

Old Jayhawk metal shed

1940 JD 2 row cultivator

Two 4 wheel rubber tire plows with 7x14 grain bins

flooring

2 wheel trailer with 4 wheel rubber tire plow

7x14 Haul-Mor blower & pine

Drag harrows: 2 JD 10' plows; old currier

1956 Surge 2 bucket milking unit

4 wheel trailer with grain box

1969 slide in metal shed

**MISCELLANEOUS**

Surge milking machine

11-can milk cooler

1-10 gal. milk cans

2-80-bu. Co-op hog feeders

1-120-bu. Co-op hog feeder

1-60-bu. Husky feeder

2-20-bu. Moorman pig feeders

2-Husky water tanks with double drinkers

1 Co-op water tank with double drinker

1 Co-op tank with single drinker

2-A type hog houses

2 rolls 26" hog wire

2 rolls 39" hog wire near new

1-10'x14' hog shelter with folding sides

1-9'x14' hog shelter with folding sides

1-8'x16' hog shed

1-14'x18' farrowing house, tin roof

**MISCELLANEOUS**

Piles of useful iron, bolts, canvas, electric wire, forks, shovels, wagon jack, and other useful farm articles.

**HOUSEHOLD GOODS**

2-30,000-BTU propane heaters with fans

1-50,000-BTU propane heater with fan

1-100,000-BTU propane heater

Day bed

GE Ironer

Youth bed with mattress

2-9'x12' carpets

Antique Desk

TERMS: Cash. Nothing to be removed until settled for

**REAL ESTATE**

REAL ESTATE WILL BE OFFERED FOR SALE AT 1:30 P. M.

Approximately 80 acres of improved Jewell County farm and grassland.

Legal Description: Located 5 mi. west, 1 mi. south of Jamestown, Kansas. The South Half (5/8) of the South East quarter (SE 1/4) of Section Twenty Six (26) Township Five (5) Range Six (6) West of 10th P.M. Jewell Co. Kansas.

General Description: This farm has 33 Acres farmland, the balance is in native pasture and native prairie.

Terms: 25% of purchase price down on day of sale, to be placed in escrow in the Jamestown and marketable title.

Taxes: All 1971 and prior years' taxes paid in full by seller.

Possession: Immediate possession upon acceptance of title and payment of balance of purchase price.

Auctioneer and Real Estate Salesman:

CALVIN SCHOU, Agenda, Kan., Ph. 732-6422

JOHN HERBIN INC., Real Estate Broker, Jamestown, Kansas

**MR. & MRS. DARRELL SPEAR**

AUCTIONEERS: Calvin Schou, Agenda, Kan., Ph. 732-6422

Harold Siegel, Fairbury, Nebraska

CLERK: Jamestown State Bank

**Start Canceling, Rescheduling TV Shows Already**

NBC, which has suffered some reverses in the ratings this year, is canceling six shows at midseason and will introduce a series of regular specials Tuesday nights.

The network also will introduce "Sanford and Son," an all-black comedy similar to "All in the Family." It stars Redd Foxx as a Los Angeles junk dealer and Demond Wilson as his son.

NBC will cancel "Sarge," "The Funny Side," "The D.A.," "The Partners," and "The Good Life," in January.

In addition, the Friday night World Premiere Movie will be made into a regular movie night and the World Premieres will be shown occasionally during the network's three movie nights.

NBC is the first to make its January changes—and the announcement follows by just one day four program switches to be made later this month. The network said it planned no more program changes.

"Sarge" and "The Funny Side" will be dropped on Tuesday and the 7:30 p.m. to 9:30 p.m. period will be devoted to a series of specials. The specials, mostly an hour but sometimes running two hours, will include drama, comedy, variety and documentaries. "James Garner as Nichols," which moves to 9:30 p.m. Tuesdays on Nov. 23, will remain.

"Sanford and Son" will replace "The D.A." at 8 p.m. Fridays. It is based on the English TV comedy, "Steptoe and Son", and will be produced by Bud Yorkin. Yorkin is the partner of Norman Lear, producer of "All in the Family."

On Saturdays, "The Partners" and "The Good Life" will be replaced by "Emergency."

**Problems In Saving Your Own Garden Seed**

By Dr. Chuck Marr  
KSU Horticulturist

Saving your seed from a vegetable garden may be risky business. Several problems arise when this happens:

(1) Seeds may carry some seed-borne diseases; (2) Crossing of varieties may result in off-type vegetables in next year's crop; (3) Seeds must be cleaned, dried, and stored properly through the winter; (4) Many varieties of vegetables are hybrids and seeds of hybrids will not produce plants that are true to the desired type.

Money spent for commercial seed is one of the best investments you as a gardener can make since you can get high quality, disease free, and properly stored seeds through your local garden store or from a seed catalog.

One reason you may want to save seed, however, is that there is no other source of supply. Gardeners often have some unusual variety that may be available for the next year only if they keep it.

In any event, don't save a crop that is a hybrid. For most vegetable crops you will have to allow the fruit to mature past the edible stage for best results.

This is true for melons, tomatoes, cucumbers, and similar crops. After removing the seeds, they should be washed and dried thoroughly.

In storing seeds for use the following year, choose a cool, dry place. This goes for commercial seed carried over, too. Damp areas with high temperatures should be avoided.

**Nov. 23 — Tuesday Before Thanksgiving**

**PLAINVIEW FARMS POLLED HEREFORD SALE**

— Selling —

20 BULLS

35 FEMALES

YEARLINGS TO 2-YEAR OLDS

BRED & OPEN HEIFERS

See Grass & Grain Issue Of Nov. 2, 1971 For Full Details

Jesse, Don, Leon Riffel

ENTERPRISE, KANSAS 67441

**Nov. 23 — Tuesday Before Thanksgiving**

**PLAINVIEW FARMS POLLED HEREFORD SALE**

Attention 4-H and FFA Members!

15 Steer calves sired by PVF Bulls

10 Spring heifer calves

(10%) ten per cent discount to 4-H and FFA Members on Female Lots only.

EDDIE SIMS, Auctioneer

**Nov. 23 — Tuesday Before Thanksgiving**

**PLAINVIEW FARMS POLLED HEREFORD SALE**

Attention 4-H and FFA Members!

15 Steer calves sired by PVF Bulls

10 Spring heifer calves

(10%) ten per cent discount to 4-H and FFA Members on Female Lots only.

EDDIE SIMS, Auctioneer





#### OFFICERS OF EXTENSION AGENTS ASSN.

New officers of the Kansas Extension Agents' Association elected during the Kansas Cooperative Extension Service's annual meeting in Manhattan are: from left, sitting, Bill Merhoff, Douglas county; Ann Domsch, Rawlins county; Otis Griggs, Reno county; Mary Lee Edwards, Woodson county; and Eleanor Adams, Mitchell county. Back row, Bill Fultz, Sedgwick county; Sy Nyhart, Russell county; Dr. Robert Bohannon, Extension Director; Marshall Walker, Grant county; Steve Kraisinger, Pratt county, and Tom Maxwell, Allen county.

## EMPORIA LIVESTOCK SALES CO.

**WHO TO CALL**  
OLMA PEA  
ph. Emporia 316/342-1139  
PAUL HATCHER  
ph. Emporia 316/342-6112  
BILL HATCHER  
ph. Emporia 316/342-3348  
GLENN UNRUH  
Saffordville 316/279-3453  
VIC PEAK  
ph. Emporia 316/342-8411  
LEE BRYANT  
ph. Emporia 316/342-6557  
WILBUR WHITMAN  
Cassoday 316/735-2475

### Cattle Auctions at 10 am. Each FRIDAY

BARN PHONE 316/342-2425

## Counties Eye Cattle In Feedlots As Tax Bait

Kansas county officials approved legislative proposals designed to provide home rule for counties and more local tax revenue from cattle in feedlots and from county idle funds.

The proposals were among several hammered out at a joint session of commissioners, clerks and engineers during the closing sessions of the Kansas Official Council annual convention at Wichita.

The proposals were part of a county platform which will be presented to the Kansas Legislature during the 1972 session.

The home rule proposal would allow county commissioners broad powers of local self-determination over matters of county concern. Presently, if state laws do not give power for a specific action, counties must ask the Legislature to enact a law for that action.

The taxing of livestock under feeding contracts with commercial feedlots on a per head per day value also was approved.

The proposal would require feedlot operators to collect the tax and to keep records of cattle under contract.

The idle funds plank proposes that interest rate paid by banks for use of inactive funds should be increased from 70 per cent of the average treasury bill rate to 80 per cent.

Other planks approved by the group include:

- Opposition to granting tax exemptions to private property unless the state provides replacement revenue.
- A request to compel the state property evaluation department to provide counties with an itemized certification of utilities assessments

by June 15.

- A proposal for payment of personal property tax on motor vehicles at the time of the vehicle's annual registration.

- Repeal of the statutory requirement for publication of county salaries and claims.

Kansas Official Council is composed of 11 county officials associations. Meeting were commissioners, assessors, attorneys, clerks, district court clerks, engineers, registers of deeds, treasurers, and welfare directors.

Sheriffs and probate judges groups met separately earlier this month.



*Johnny Kaus Says:*

Tomorrow you start the rest of your life.

**Auction SALE** **Saturday, Nov. 20**  
Starts 12:30  
Located at 410 Vattier St., Manhattan, Kansas



#### 5 Room Home — Manhattan

On 50' by 150' Lot Selling at 2:00 P.M.

5 room home with part basement, bath and enclosed utility porch. Home consists of 2 bedrooms, living room, dining room, kitchen, bath room, and enclosed utility porch, home has oak floors, walls show no cracks.

Part basement with floor furnace and hot water heater, plumbing appears to be in good condition. Home has been termite inspected within the last 6 months.

**TERMS** — 20 percent down immediately after the sale of the property and signing of contract. Balance due upon delivery of merchantable title and abstract within 30 days.

**TAXES** — To be prorated as of possession date, based on 1971 taxes.

**POSSESSION** — To be on approval of abstract or closing date. Announcements made the day of sale shall take precedence over any printed material.

#### FURNITURE AND ANTIQUES

4 Piece Bedroom Set (purchased in 1927 and exceptionally nice). Apt. size GE refrigerator, Apt. size gas range, single bed, arm chairs, sofa, wood rocker, platform rocker, end tables, magazine stand, wood hall tree (customer), radio AM & FM, Black & white TV, wooden kitchen tables, chairs.

#### HOUSEHOLD AND MISCELLANEOUS

Fostoria glass ware, crystal glass ware, few painted dishes. William Roger International Silver Co. service for 8, stainless steel table service for 6, bedding, linens, fancy work, bath rugs, luggage, pictures, mirrors, electric fan, toaster, bath scales, lamps, Hoover sweeper, pots and pans, kitchen service, kitchen clock, and many items too numerous to mention.

**Terms** — Cash. . . Nothing may be removed until settled for. Responsible for accidents

**RUTH ALLMAN, Owner**  
Gene Curbey, Clerk

Sale Conducted by Wilson Real Estate, St. George, 913-494-2531 and Anderson Real Estate, Manhattan, 913-776-7935, Real Estate Auctioneers and Brokers.  
For Information Contact Auctioneers.

Consigned By  
Rodney Wolf, White City, Kans.

#### INSULATORS

American Telephone and Telegraph  
Hemingray — Green and Amber; Brookfield; Continental Rubber Works  
Whiskey Bottles  
2 Big Chief Pop Bottles  
Assortment of Medicine and Liniment Bottles  
George Washington Commemorative Bottle (flask)

#### FRUIT JARS

1 Swayzee's Jar  
3 1858 Mason Jars 1/2 Gall.  
Root Mason Jars, Ball Jars  
1858 Mason qts.  
Wan'ta Coco Amber  
10 Ball Ideal Jars with Glass Lids  
5 Atlas Easy Seal with Life Pill Bottles  
12 Dr. Kings New Life Pill Bottles  
4 1 1/2 Gal. Crock Jugs, 1 1/2 Gal. Crock Jug, 1 Crock Jar



## Friday, November 19

Starting At 10:30 a.m. Sharp — Lunch Served

Having decided to quit farming, I will sell at public auction at the farm located from Onaga, Ks., 3 miles south, 2 west and 1/4 south on all-weather road; or from Westmoreland, 3 miles north on Highway 99, 10 east and 1/4 south.

#### 168 HEAD CATTLE

- 25 Whiteface Cows with calves (calves 300-400 lbs.)
- 16 Cows and Baby Calves (more calves by sale date)
- 7 Hereford Heifers to calf in April
- 4 Shorthorn Heifers to calf in April
- 3 Dry Cows to calf in March
- 1 Hereford Bull, 3 yr. old
- 1 Angus Bull, 4 yr. old
- 2 Angus Bulls, 2 years old
- No cows over 7 yrs. old, many with 2nd & 3rd calf
- 68 Holstein Steers, wt. 600 to 700 pounds

#### FARM MACHINERY

- 1960 B-120 IHC 4x4 Pickup, 1/4 ton
- 1966 Chevy Truck, 60 series, radio, hoist, fold down racks, saddle gas tank, extra set 20 in. side-boards.
- 1960 730 John Deere Diesel, 3-point power steering, 6 rear wheel weights, wide front end
- 1964 504 Farmall, gas, 3-point power steering, wheel weights front and back
- 1964 Model E Gleaner, 12 ft., cab and heater
- 1964 Cornhead, fits models E, EII, EIII & K Gleaners
- 1964 535 IHC 3-14" plow, 3 point trip beams
- 1964 No. 37 IHC Wheel Disc, 10'9"
- 1964 Mohawk 8-ft. blade, 3 point
- 1969 468 IHC Cultivator 42"
- 1965 Dempster 4-row planter, 3 point & tractor saddle tanks for banding
- Cockshutt Rotary Hoe, 2-section, 3-point
- 3 Section Drag Harrow, steel evener
- 2 Row Sled Kirlin
- 1969 Brush Hog, 7 ft.
- 1966 New Holland 655 Trail Type Mower, 9 ft. bar
- 1969 New Holland 258 Rake, front dolly wheels, 9 1/2'
- 1969 Kneib Bale Loader
- AC Roto Baler
- 1969 Kelly Ryan front end loader, fits 504, 460, 560 and others
- 1967 Comfort Sprayer, 200 gal. tank, 28 ft. booms and jet
- 1966 Clark Anhydrous Applicator, 7 knives
- 1-2 wheel trailer, 7x10 bed
- 1 2 wheel trailer, pickup bed
- 1-4 wheel wagon, hoist and grain sides
- 3 Point Steel Box
- Portable loading chute
- Post Hole Digger, 3 point
- Duals 15x38 M & W
- 1 Pair 13.6x38 Tractor Chains
- Steel Adjustable Stock Rack fits most pickups

#### HORSE

- 1 Nine year old Palomino Gelding

#### DOG EQUIPMENT

- 1 Building 4x8 with 2 wire runs 30"x30"x10 ft. long
- 1 Building 12x14 with 7 single wire runs 30"x30"x10'
- 1 Building 12x14 with 5 combination wire runs, 30"x30"x10 ft. long

#### HAY

- 2000 Round Bales Brome
- 2000 Round Bales Alfalfa

#### HOG EQUIPMENT

- 1-100 bu. hog feeder
- 1-40 bu. hog feeder
- 2-5 bu. 2-lid feeders
- 6-A Frame Farrowing Houses
- 1 Hog Catch Crate
- 1-80 gal. hog waterer
- 12 Steel hog troughs, 20 metal hog pans
- 10 Steel Cattle Panels
- Railroad Ties
- 2-80 bu. hog feeders
- 2 Pig Creep Feeders
- 2 range shelters, 12x16
- 1 Double Hog Shed
- 1 Calf Creep Feeder
- 20 hog panels
- Telephone Poles

#### MISCELLANEOUS

- 500 gal. water tank; 200 gal. water tank; Tractor radio; Truck Tarp; 10x16, extra stock and grain end gates, fit most trucks; Bulk oil tank and pump; Pick-up gas tank and pump; Gas tank stand; 225 amp. electric welder; Portable cab helmet; Shop cabinets; Tap and die set; Large parts bin, 108 compartments; Steel shop bench; 9 ft. stock tank; 6 ft. stock tank; 80 gal. sq. tank; Winter front for IHC 504; Winter front for 730 JD; Homelite chain saw, auto. oiler and saw guide sharpener; 1 Propane tank heater; 1 Kerosene tank heater; 1 Electric fence, 110 & 1 battery fence; 50 electric fence posts; Air compressor; 2 double action hyd. cylinders; 1 David Bradley pump Jack with gas engine; Electric grinder; 5-50 gal. drums; 3-30 gal. drums; 5-15 gal. drums; Calf Puller; 4 Cattle feed bunks; 2 hay bunks; 4 Scraper tires; Front axle for 4x4 IHC Pickup and wheels and lock-out hubs; 100 ft. extension cord; Log chains; Heat Lamps; Stock Saddle; Stock prod. and Many other miscellaneous items too numerous to list.

For Your Convenience, a Tractor and Loader Will Be Furnished Day of Sale.

**TERMS: CASH.**

Not Responsible for Accidents, Should Any Occur

# STANLEY HAY

Auctioneers: Toby and Cottrell

Toby—Seneca, Ks., phone 336-2275; Cottrell—Onaga, Ks., phone 889-4665

Clerks: Toby and Boeding

Seneca, Kansas



## Keep Cows In Heat' Away From Herd

The most practical and profitable way to handle cows in heat is to keep them confined away from herd. "A cow in heat is a restless individual," points out Ralph Bonewitz, Extension dairyman at Kansas State University.

"She usually produces less milk, and will disturb the entire herd if allowed to run with it, often lowering production of several cows."

There is also danger of animal injury when a cow in heat runs with the herd. She may injure herself or other cows, especially the heavy milkers—the best cows.

It also has been found that reducing body temperature has helped in conception, says Bonewitz. The critical period for conception

appears to be the body temperature during heat and for a period of 10 to 14 days. The confinement stall for cow in heat should be in shade and made as cool as possible.

So, for the sake of herd production and precaution against animal injury, better breeding results and more net income, keep the cow that's in heat away from the herd, suggests the K-State dairyman. And don't forget to make plenty of feed and water available for the confined "heat" cow.

## Better Mail Delivery To Mobile Home Parks

Postmasters have been given immediate authority to improve mail delivery service to mobile home subdivisions, parks and trailer courts, the U.S. Postal Service says. The order allows residents of permanently placed mobile homes

to get delivery service similar to the type given families in permanent conventional housing areas. Postmasters may, for example, eliminate the requirement that parks with 100 or more units must locate all boxes in clusters of at least 20 boxes. The Postal Service said the new rules also allow greater flexibility, including deliveries to a greater number of places within parks having less than 100 units.

# Manhattan Commission Co.

I N C.

STARTING TIME  
12:00 NOON

SALE EVERY

Thursday

### EARLY CONSIGNMENTS FOR THURSDAY, NOVEMBER 18

81 thin Holstein steers weighing 550-700 lbs.  
35 thin mixed steers weighing 600-625  
50 head Angus steer and heifer calves weighing 450-500 lbs.

#### STOCKER & FEEDER CATTLE

|                                  |                |              |
|----------------------------------|----------------|--------------|
| J. F. Sullivan, Junction City    | 4 b/wf str     | 608 @ 38.60  |
| K. French, Topeka                | 1 blk str      | 620 @ 38.30  |
| G. Leonard, White City           | 4 w/f str      | 585 @ 38.25  |
| Leland Thowe, Alma               | 1 w/f str      | 595 @ 37.80  |
| Harry Orton, Alma                | 1 r brk str    | 585 @ 37.40  |
| Ken Bloomfield, Paxico           | 2 w/f str      | 622 @ 37.20  |
| Melvin Heideman, Alta Vista      | 1 blk str      | 595 @ 37.10  |
| Elmer Ringel, Alma               | 3 w/f str      | 621 @ 37.00  |
| Leland Thowe, Alma               | 1 w/f str      | 600 @ 36.90  |
| Dallas Diederich, St. Marys      | 1 r n str      | 575 @ 36.90  |
| Elmer Ringel, Alma               | 3 w/f str      | 681 @ 36.90  |
| Ken Bloomfield, Paxico           | 1 r brk str    | 575 @ 36.50  |
| Eugene Pageler, Wamego           | 1 w/f str      | 650 @ 36.10  |
| Way Hog Farm, Leonardville       | 1 b/wf str     | 670 @ 36.00  |
| Melvin Heideman, Alta Vista      | 2 blk str      | 622 @ 35.90  |
| Rich Thieson, Strong City        | 1 blk str      | 665 @ 35.75  |
| H & D Krause, Alma               | 6 b & w/f st   | 664 @ 35.60  |
| H & D Krause, Alma               | 3 w/f str      | 880 @ 35.30  |
| Frank Moore, Admire              | 1 blk str      | 760 @ 34.90  |
| Melvin Heideman, Alta Vista      | 1 w/f str      | 785 @ 34.90  |
| R. V. Repp, St. George           | 3 w/f hfrs     | 591 @ 34.70  |
| Frank Moore, Admire              | 1 w/f str      | 795 @ 34.60  |
| Vinny Swartz, Alta Vista         | 71 mix str     | 885 @ 34.20  |
| Keth Schultz, Alma               | 23 mix str     | 914 @ 33.90  |
| W. Nauerth, Olsburg              | 6 w/f hfrs     | 594 @ 33.80  |
| Jim Creevey, Wheaton             | 1 w/f hfr      | 615 @ 33.75  |
| M. J. Nauerth, Olsburg           | 3 w/f hfrs     | 673 @ 33.60  |
| Frank Moore, Admire              | 2 w/f str      | 885 @ 33.60  |
| Glanzer, Riley                   | 1 char hfr     | 580 @ 33.40  |
| Cassy & Oberhelman, Westy        | 45 w/f hfrs    | 628 @ 33.30  |
| H & D Krause, Alma               | 2 blk hfrs     | 617 @ 33.20  |
| Mrs. Isadore Straub, St. George  | 1 blk str      | 775 @ 33.20  |
| Jim Creevey, Wheaton             | 1 w/f hfr      | 590 @ 33.10  |
| Ken Bloomfield, Paxico           | 1 w/f str      | 660 @ 32.75  |
| Roy Currie, Westmoreland         | 1 w/f hfr      | 625 @ 32.60  |
| Bob Carson, Holton               | 13 hfrs        | 723 @ 32.60  |
| Carl Ziegenhirt, Jr., Alta Vista | 10 blk hfrs    | 716 @ 32.60  |
| Everett Everson, Manhattan       | 1 char hfr     | 810 @ 32.50  |
| Everett Everson, Manhattan       | 1 blk sp hfr   | 745 @ 32.40  |
| Leland Thowe, Alma               | 1 w/f hfr      | 750 @ 32.40  |
| Dallas Diederich, St. Marys      | 1 w/f hfr      | 595 @ 32.25  |
| Stice, Alta Vista                | 10 blk str     | 1010 @ 32.00 |
| Ester Bisenenthal, Wheaton       | 2 w/f hfrs     | 587 @ 31.60  |
| Steve Fleming, Topeka            | 2 w/f hr hfrs  | 592 @ 31.40  |
| Wayne Reeb, Frankfort            | 2 w/f hr bulls | 637 @ 31.30  |
| Frank Moore, Admire              | 25 holst str   | 749 @ 30.80  |
| Jimmins Bros., Manhattan         | 1 w/f hfr      | 775 @ 30.75  |
| Franklin Bulk, Leonardville      | 1 b brk bull   | 695 @ 30.20  |
| Keth Schultz, Alma               | 1 w/f str      | 885 @ 29.80  |
| Jimmins Bros., Manhattan         | 1 w/f r nk hfr | 700 @ 29.70  |
| Frank Moore, Admire              | 1 blk str      | 720 @ 29.60  |
| Way Van Kirk, Barnes             | 2 holst h str  | 722 @ 29.50  |
| Ester Bisenenthal, Wheaton       | 1 holst hfr    | 645 @ 29.50  |
| Woland Glessner, Alta Vista      | 2 holst str    | 672 @ 29.40  |
| Way Van Kirk, Barnes             | 1 blk bull     | 900 @ 29.10  |
| Herman Walters, Manhattan        | 1 blk hfr      | 600 @ 28.75  |
| Cecil Harding, Waterville        | 1 blk hfr      | 605 @ 28.75  |
| Wick Thieson, Strong City        | 1 blk hfr      | 735 @ 28.50  |
| Jimmins Bros., Manhattan         | 1 blk hfr      | 610 @ 28.50  |
| Jimmins Bros., Manhattan         | 1 b hfr        | 805 @ 28.50  |
| Ken Bloomfield, Paxico           | 1 w/f hfr      | 775 @ 28.25  |
| Moyer, Junction City             | 1 holst str    | 950 @ 27.75  |
| Way Van Kirk, Barnes             | 1 w/f hfr      | 745 @ 27.60  |
| Way Van Kirk, Barnes             | 1 blk bull     | 970 @ 26.30  |
| Moyer, Junction City             | 1 holst hr str | 715 @ 26.10  |
| Wayne Reeb, Frankfort            | 1 w/f bull     | 615 @ 25.50  |

#### STEER CALVES

|                                 |               |             |
|---------------------------------|---------------|-------------|
| Chet Miller, Dunlap             | 2 w/f hrn str | 267 @ 49.75 |
| Wm. Bairow, Westmoreland        | 1 w/f bull    | 230 @ 46.75 |
| Ken Parker, Manhattan           | 1 w/f str     | 230 @ 46.75 |
| Bill Martin, Allen              | 10 w/f str    | 328 @ 46.50 |
| Ken Bloomfield, Paxico          | 3 w/f bulls   | 266 @ 45.75 |
| Chet Miller, Dunlap             | 1 w/f str     | 245 @ 45.75 |
| Bill Martin, Allen              | 26 w/f str    | 398 @ 45.25 |
| Ken Bloomfield, Paxico          | 1 w/f str     | 230 @ 44.75 |
| Frank Miller, Jr., Manhattan    | 1 blk bull    | 220 @ 44.75 |
| Way Van Kirk, Barnes            | 1 blk str     | 240 @ 44.50 |
| Eugene Pageler, Wamego          | 3 w/f hrn str | 358 @ 44.10 |
| L. Moyer, Junction City         | 6 w/f str     | 335 @ 44.00 |
| Leland Thowe, Alma              | 4 w/f str     | 293 @ 43.90 |
| Wm. Bairow, Westmoreland        | 1 w/f str     | 245 @ 43.75 |
| B & L Henry, Randolph           | 3 blk str     | 286 @ 43.75 |
| Paul McClure Estate, Manhattan  | 1 w/f hrn str | 325 @ 43.50 |
| Chet Miller, Wamego             | 4 w/f str     | 370 @ 43.30 |
| Moyer, Junction City            | 1 w/f str     | 320 @ 43.25 |
| Pat Hook Ranch, Riley           | 3 w/f str     | 356 @ 43.10 |
| B & L Henry, Randolph           | 1 w/f str     | 325 @ 43.00 |
| Leland Thowe, Alma              | 13 blk str    | 388 @ 43.00 |
| Wm. Bairow, Westmoreland        | 11 w/f str    | 374 @ 42.60 |
| Roy Currie, Westmoreland        | 1 w/f bull    | 335 @ 42.25 |
| Ken Bloomfield, Paxico          | 16 w/f str    | 405 @ 42.20 |
| Leland Thowe, Alma              | 1 w/f bull    | 355 @ 41.90 |
| Frank Miller, Jr., Manhattan    | 3 w/f str     | 341 @ 41.90 |
| Leland Thowe, Alma              | 9 blk str     | 438 @ 41.80 |
| K. French, Topeka               | 2 w/f str     | 347 @ 41.60 |
| Ken Parker, Manhattan           | 8 b & w/f st  | 455 @ 41.50 |
| Umschied Bros. Farm, St. George | 4 w/f str     | 398 @ 41.50 |
| Ken Parker, Manhattan           | 1 w/f str     | 405 @ 41.50 |
| Louis Rebskie, Alma             | 10 w/f str    | 309 @ 41.25 |
| Chet Miller, Dunlap             | 1 w/f str     | 370 @ 41.25 |
| Lloyd Blanka, Wamego            | 1 w/f str     | 305 @ 41.25 |
| Pat Hook Ranch, Riley           | 8 w/f str     | 441 @ 41.20 |
| Umschied Bros. Farm, St. George | 1 w/f str     | 400 @ 41.10 |
| Umschied Bros. Farm, St. George | 3 w/f str     | 408 @ 41.00 |
| Pat Hook Ranch, Riley           | 7 w/f str     | 477 @ 41.00 |
| Umschied Bros. Farm, St. George | 8 w/f str     | 471 @ 41.00 |
| Wm. Bairow, Westmoreland        | 10 blk str    | 344 @ 40.80 |
| K. French, Topeka               | 7 b & w/f st  | 381 @ 40.75 |
| Umschied Bros. Farm, St. George | 2 w/f str     | 312 @ 40.75 |
| Albert Morgan, Alta Vista       | 7 w/f bulls   | 382 @ 40.70 |

|                                 |                |             |
|---------------------------------|----------------|-------------|
| John Bolinder, Alta Vista       | 1 w/f str      | 375 @ 40.70 |
| Harry Orton, Alma               | 3 blk str      | 363 @ 40.70 |
| Albert Morgan, Alta Vista       | 1 w/f str      | 420 @ 40.60 |
| Dale Soelter, Wamego            | 2 w/f str      | 465 @ 40.60 |
| Neil Wagner                     | 10 w/f str     | 486 @ 40.50 |
| G. Leonard                      | 1 w/f str      | 475 @ 40.50 |
| Roy Currie, Westmoreland        | 2 w/f str      | 390 @ 40.50 |
| Ken Bloomfield, Paxico          | 5 w/f str      | 474 @ 40.40 |
| Oliver Anderson, Alma           | 3 blk str      | 316 @ 40.30 |
| Ken Bloomfield, Paxico          | 8 b & w/f st   | 425 @ 40.30 |
| Dean Martin, Manhattan          | 2 blk str      | 220 @ 40.25 |
| George Zarger, St. George       | 1 w/f str      | 470 @ 40.20 |
| Way Hog Farm, Leonardville      | 1 blk str      | 415 @ 40.10 |
| Chet Miller, Dunlap             | 2 w/f hrn str  | 420 @ 40.10 |
| Cecil Harding, Waterville       | 2 blk str      | 380 @ 40.00 |
| Louis Rebskie, Alma             | 11 w/f str     | 466 @ 40.00 |
| Roy Currie, Westmoreland        | 1 blk str      | 425 @ 40.00 |
| Lloyd Blanka, Wamego            | 4 b & w/f st   | 386 @ 39.90 |
| Wayne Reed, Harveyville         | 5 w/f hrn str  | 428 @ 39.60 |
| Dave Nelson, Manhattan          | 5 w/f str      | 491 @ 39.50 |
| Wayne Gieger, Allen             | 2 str          | 380 @ 39.40 |
| Delbert Gieger, Allen           | 7 blk str      | 435 @ 39.40 |
| Way Hog Farm, Leonardville      | 5 b & w/f st   | 535 @ 39.30 |
| G. Leonard, White City          | 3 w/f hr bulls | 430 @ 39.25 |
| Neil Wagner, Westmoreland       | 1 r brk str    | 445 @ 39.25 |
| John Bolinder, Alta Vista       | 1 w/f str      | 480 @ 39.20 |
| Bill Stenbock, Barnes           | 6 b & w/f st   | 494 @ 39.20 |
| Roy Holiday, Council Grove      | 1 blk str      | 355 @ 39.10 |
| Charles Say, Alta Vista         | 2 w/f str      | 482 @ 39.10 |
| Jaci Creeban, Wheaton           | 1 w/f str      | 550 @ 38.90 |
| Roy Currie, Westmoreland        | 2 w/f str      | 497 @ 38.70 |
| Eugene Pageler, Wamego          | 16 w/f str     | 517 @ 38.50 |
| Lee Wohler, Waterville          | 4 blk str      | 468 @ 38.40 |
| Richard Kemnitz, Belvue         | 3 mix str      | 455 @ 38.25 |
| Wm. Bairow, Westmoreland        | 11 w/f bulls   | 459 @ 38.20 |
| Bill Martin, Allen              | 2 char str     | 372 @ 38.20 |
| W. J. Nauerth, Olsburg          | 2 w/f str      | 372 @ 38.10 |
| Richard Kemnitz, Belvue         | 3 w/f hr str   | 493 @ 38.10 |
| Wayne Reed, Harveyville         | 2 w/f str      | 532 @ 38.10 |
| Vernon Lyn, Blue Rapids         | 5 mix str      | 487 @ 37.90 |
| Lloyd Blanka, Wamego            | 2 b & w/f st   | 552 @ 37.90 |
| Roy Burkland, Olsburg           | 6 w/f str      | 538 @ 37.80 |
| Mrs. Isadore Straub, St. George | 3 blk str      | 530 @ 37.50 |
| Glen Horner, Manhattan          | 5 blk str      | 486 @ 37.30 |
| Harry Orton, Alma               | 2 white str    | 512 @ 37.30 |
| Roy Holiday, Council Grove      | 5 blk str      | 538 @ 37.20 |
| Dean Martin, Manhattan          | 2 blk bulls    | 455 @ 37.00 |
| Orin Lofgren, Leonardville      | 3 blk bulls    | 455 @ 36.80 |
| Bill Martin, Allen              | 2 char h str   | 525 @ 33.20 |
| Carl Stich, Wamego              | 2 bra str      | 417 @ 32.75 |
| Wm. Bairow, Westmoreland        | 2 w/f bulls    | 527 @ 32.30 |
| Herman Walters, Manhattan       | 2 blk bulls    | 507 @ 31.60 |
| Herman Walters, Manhattan       | 2 blk bulls    | 520 @ 31.50 |
| Melvin Zeckler, Alma            | 1 w/f str      | 385 @ 38.50 |
| Chet Miller, Dunlap             | 1 w/f hrn      | 455 @ 38.25 |
| Pat Hook Ranch, Riley           | 1 r nk str     | 450 @ 38.10 |
| Dave Nelson, Manhattan          | 1 w/f hrn      | 550 @ 38.10 |
| M. L. Threewitt, Westmoreland   | 1 w/f hrn str  | 475 @ 38.10 |
| Ken Bloomfield, Paxico          | 1 r brk str    | 485 @ 37.75 |
| Ronnie Taylor, Westmoreland     | 1 blk str      | 410 @ 37.75 |
| Frank Miller, Jr., Manhattan    | 1 blk bull     | 345 @ 37.25 |
| Frank Miller, Jr., Manhattan    | 1 blk str      | 455 @ 37.10 |
| Dale Desburger, Council Grove   | 1 r brk str    | 450 @ 37.10 |

#### HEIFER CALVES

|                                 |                |             |
|---------------------------------|----------------|-------------|
| Ken Bloomfield, Paxico          | 3 w/f hfrs     | 188 @ 44.25 |
| Wm. Bairow, Westmoreland        | 1 w/f hfr      | 235 @ 42.00 |
| Ken Parker, Manhattan           | 3 w/f hfrs     | 255 @ 40.30 |
| Chet Miller, Dunlap             | 4 w/f hfrs     | 241 @ 40.25 |
| Bill Martin, Allen              | 30 w/f hfrs    | 355 @ 38.50 |
| Roy Holiday, Council Grove      | 2 blk hfrs     | 200 @ 38.00 |
| Dale Soelter, Wamego            | 4 w/f hfrs     | 347 @ 37.80 |
| Leland Thowe, Alma              | 4 w/f hfrs     | 281 @ 37.70 |
| Albert Morgan, Alta Vista       | 7 w/f hfrs     | 355 @ 37.60 |
| B & L Henry, Randolph           | 30 blk hfrs    | 375 @ 37.30 |
| Roy Currie, Westmoreland        | 15 w/f hfrs    | 423 @ 37.30 |
| Ken Bloomfield, Paxico          | 2 w/f hfrs     | 307 @ 37.25 |
| Harry Orton, Alma               | 2 blk hfrs     | 292 @ 37.25 |
| L. Moyer, Junction City         | 3 w/f hfrs     | 388 @ 37.20 |
| Wm. Bairow, Westmoreland        | 4 w/f hfrs     | 353 @ 37.20 |
| Melvin Zeckler, Alma            | 3 mix hfrs     | 390 @ 37.10 |
| Dean Martin, Manhattan          | 3 blk hfrs     | 275 @ 37.00 |
| R. Kemnitz, Belvue              | 4 w/f hrn hfrs | 418 @ 37.00 |
| K. French, Topeka               | 14 b & w/f h   | 415 @ 36.90 |
| Leland Thowe, Alma              | 23 w/f hfrs    | 383 @ 36.80 |
| Eugene Pageler, Wamego          | 2 w/f hfrs     | 595 @ 36.70 |
| Harry Orton, Alma               | 5 blk hfrs     | 454 @ 36.60 |
| Ken Parker, Manhattan           | 11 w/f hfrs    | 311 @ 36.60 |
| Ken Bloomfield, Paxico          | 7 b & w/f hf   | 440 @ 36.50 |
| Bob Rawson, Wamego              | 6 char hfrs    | 417 @ 36.50 |
| Jim McKnight                    | 2 w/f hfrs     | 365 @ 36.40 |
| Frank Miller, Jr., Manhattan    | 7 blk hfrs     | 368 @ 36.30 |
| Way Hog Farm, Leonardville      | 2 hfrs         | 470 @ 36.20 |
| Jim McKnight                    | 2 w/f hrn hfrs | 480 @ 36.20 |
| Bill Stenbock, Barnes           | 4 w/f hfrs     | 392 @ 36.10 |
| Roy Currie, Westmoreland        | 3 w/f hfrs     | 405 @ 36.10 |
| Pat Hook Ranch, Riley           | 5 w/f hfrs     | 345 @ 36.10 |
| Lloyd Blanka, Wamego            | 6 b & w/f h    | 412 @ 35.90 |
| Frank Miller, Jr., Manhattan    | 7 blk hfrs     | 462 @ 35.90 |
| Umschied Bros. Farm, St. George | 3 w/f hfrs     | 453 @ 35.90 |
| Ken Bloomfield, Paxico          | 2 hfrs         | 845 @ 35.80 |
| Wm. Bairow, Westmoreland        | 6 w/f hfrs     | 422 @ 35.80 |
| Umschied Bros. Farm, St. George | 2 blk hfrs     | 472 @ 35.80 |
| Bob Rawson, Wamego              | 2 w/f hfrs     | 365 @ 35.75 |
| Lee Wohler, Waterville          | 8 blk hfrs     | 441 @ 35.70 |
| Lloyd Blanka, Wamego            | 3 w/f hfrs     | 463 @ 35.40 |
| Delbert Gieger, Allen           | 4 blk hfrs     | 415 @ 35.40 |
| Pat Hook Ranch, Riley           | 3 hfrs         | 413 @ 35.40 |
| Charles Ebert, St. George       | 2 w/f hfrs     | 370 @ 35.30 |

|                               |              |             |
|-------------------------------|--------------|-------------|
| Dale Disburger, Council Grove | 5 w/f hfrs   | 464 @ 35.30 |
| Eugene Pageler, Wamego        | 8 w/f hfrs   | 505 @ 35.30 |
| W. J. Nauerth, Olsburg        | 4 w/f hfrs   | 545 @ 35.20 |
| Bill Martin, Allen            | 3 rd & ch hf | 401 @ 35.20 |
| Charles Say, Alta Vista       | 2 w/f hfrs   | 412 @ 35.10 |
| Frank Miller, Jr., Manhattan  | 2 blk hfrs   | 332 @ 34.75 |
| Bob Pletcher, Eskridge        | 2 w/f hfrs   | 425 @ 34.50 |
| Cecil Harding, Waterville     | 2 w/f hfrs   | 520 @ 34.25 |
| M. L. Threewitt               | 2 r n hfrs   | 395 @ 33.60 |
| Bob Rawson, Wamego            | 3 w/f hfrs   | 453 @ 33.25 |
| L. Moyer, Junction City       | 3 w/f hr hfr | 430 @ 33.00 |
| Ken Bloomfield, Paxico        | 2 hfrs       | 430 @ 32.50 |
| Nick Thieson, Strong City     | 7 blk hfrs   | 505 @ 31.50 |
| Carl Stich, Wamego            | 2 br hfrs    | 422 @ 31.30 |
| Jay Van Kich, Barnes          | 2 hfrs       | 527 @ 30.00 |
| Pat Hook Ranch, Riley         | 1 w/f hfr    | 280 @ 36.90 |
| M. L. Threewitt               | 1 w/f hfr    | 330 @ 36.80 |
| Ebert Bros., St. George       | 1 w/f hfr    | 285 @ 36.50 |
| Louis Rebskie, Alma           | 1 w/f hfr    | 450 @ 36.50 |
| Carl Stich, Wamego            | 1 bra hfr    | 210 @ 36.50 |
| Frank Kinzy                   | 1 b brk hfr  | 460 @ 36.40 |
| John Patterson, Dwight        | 1 blk hfr    | 310 @ 36.30 |
| L. Moyer, Junction City       | 1 r brk hfr  | 280 @ 36.00 |
| Jay Van Kich, Barnes          | 1 w/f hfr    | 350 @ 35.75 |
| Jay Van Kich, Barnes          | 1 w/f hfr    | 255 @ 35.50 |
| Wm. Bairow, Westmoreland      | 1 w/f hfr    | 505 @ 35.40 |
| Frank Miller, Jr., Manhattan  | 1 blk hfr    | 275 @ 35.10 |

#### BULLS

|                             |               |              |
|-----------------------------|---------------|--------------|
| Charles E. Best, St. George | 1 w/f hrn bu  | 1545 @ 28.00 |
| Bill Martin, Allen          | 1 char bull   | 1625 @ 27.50 |
| Ed Tilberg, Dwight          | 1 blk bull    | 1465 @ 25.60 |
| Herman Walters, Manhattan   | 1 blk bull    | 1170 @ 25.40 |
| Dennis Schwant, Blaine      | 1 w/f hr bull | 1325 @ 24.70 |
| M. Threewitt, Westmoreland  | 1 red bull    | 1400 @ 24.10 |
| Lee Wohler, Waterville      | 1 blk bull    | 1250 @ 24.00 |

#### COWS

|                                 |               |        |       |
|---------------------------------|---------------|--------|-------|
| Walt Buttenhoff, Alma           | 1 brnd cow    | 1230 @ | 23.60 |
| Chet Miller, Dunlap             | 1 r n cow     | 890 @  | 23.50 |
| Millard Horne, Jr., Alma        | 1 w f cow     | 1070 @ | 23.30 |
| Charles Elder, Wamego           | 1 w f cow     | 895 @  | 23.00 |
| Cecil Harding, Waterville       | 1 blk cow     | 960 @  | 22.75 |
| R. L. Schmidt, Alma             | 1 w f cow     | 940 @  | 22.70 |
| 3 J Ranch                       | 1 w f cow     | 955 @  | 22.60 |
| Joyce Soelter, Wamego           | 1 bwf cow     | 970 @  | 22.40 |
| R. E. Schmidt, Alma             | 1 w f cow     | 905 @  | 22.30 |
| Bill Nauerth, Otsburg           | 1 w f cow     | 1220 @ | 22.20 |
| Cecil Harding, Waterville       | 1 blk cow     | 1120 @ | 22.20 |
| R. L. Schmidt, Alma             | 1 w f cow     | 1120 @ | 22.00 |
| Ed Edwards, Belvue              | 2 w f cows    | 1222 @ | 21.90 |
| Dale Herpich, Council Grove     | 1 w f cow     | 1110 @ | 21.90 |
| R. E. Schmidt, Alma             | 1 blk cow     | 885 @  | 21.90 |
| Tena Ramsour, Alta Vista        | 1 holst cow   | 1510 @ | 21.90 |
| Harold Soelter, Wamego          | 1 holst cow   | 1635 @ | 21.90 |
| M. L. Threewilt, Westmoreland   | 1 r n cow     | 1180 @ | 21.80 |
| Charles Ebert, St. George       | 1 w f cow     | 1070 @ | 21.80 |
| Marvin Sediney, Blue Rapids     | 2 w f cows    | 970 @  | 21.80 |
| Chet Miller, Dunlap             | 2 w f cows    | 817 @  | 21.70 |
| R. E. Schmidt, Alma             | 1 w f cow     | 935 @  | 21.70 |
| Joe Harrington, Wheaton         | 1 w f cow     | 960 @  | 21.60 |
| Edgar Kinzy, Eskridge           | 1 w f cow     | 1110 @ | 21.50 |
| Jay Van Kirk, Barnes            | 1 w f cow     | 870 @  | 21.50 |
| Gene Dugan, Wamego              | 1 shrt h n co | 815 @  | 21.50 |
| Millard Horne, Jr., Alma        | 1 w f cow     | 1110 @ | 21.50 |
| Bob Burgess, Wamego             | 1 w f cow     | 1085 @ | 21.50 |
| Charles Ebert, St. George       | 1 w f cow     | 960 @  | 21.50 |
| Carl Stich, Wamego              | 1 bwf cow     | 945 @  | 21.50 |
| Mrs. Lillie Resbeski, Alma      | 1 w f cow     | 1065 @ | 21.40 |
| Paul Stenbock, Barnes           | 1 w f h n co  | 1280 @ | 21.40 |
| R. E. Schmidt, Alma             | 1 blk cow     | 815 @  | 21.40 |
| Edgar Kinzy, Eskridge           | 1 b brk cow   | 1240 @ | 21.40 |
| Milford Horne, Jr., Alma        | 1 w f cow     | 1305 @ | 21.40 |
| Bob Rawson, Wamego              | 1 w f cow     | 1070 @ | 21.30 |
| Chet Miller, Dunlap             | 5 bwf cows    | 852 @  | 21.30 |
| Jay Van Kirk, Barnes            | 1 holst cow   | 1010 @ | 21.30 |
| Millard Horne, Jr., Alma        | 1 w f cow     | 1365 @ | 21.20 |
| John Ratterson, Dwight          | 1 r brk cow   | 1030 @ | 21.20 |
| Lee Walters, Manhattan          | 3 w f cows    | 1013 @ | 21.20 |
| Ed Edwards, Belvue              | 1 w f cow     | 1075 @ | 21.10 |
| Chas & Walter Hagedorn, Barnes  | 1 w f cow     | 960 @  | 21.10 |
| Marvin Sedivey, Blue Rapids     | 1 w f cow     | 995 @  | 21.10 |
| Nick Thiesson, Strong City      | 1 blk cow     | 1195 @ | 21.00 |
| Chas & Walter Hagedorn, Barnes  | 1 w f cow     | 960 @  | 21.00 |
| Joe Harrington, Wheaton         | 1 w f cow     | 945 @  | 21.00 |
| Hess Ranch, Alma                | 1 w f cow     | 1020 @ | 21.00 |
| Millard Horne, Jr., Alma        | 1 w f cow     | 930 @  | 20.90 |
| Winston Barthulz, Paxico        | 2 holst cows  | 1520 @ | 20.80 |
| Joe Harrington, Wheaton         | 1 w f cow     | 975 @  | 20.80 |
| Millard Horne, Jr., Alma        | 1 w f cow     | 967 @  | 20.75 |
| Umschied Bros. Farm, St. George | 7 w f cows    | 987 @  | 20.60 |
| Walter Glessner, Dwight         | 1 w f h r cow | 1055 @ | 20.50 |
| Frank Miller, Jr., Manhattan    | 2 blk cows    | 730 @  | 20.50 |
| John Patterson, Dwight          | 1 w f cow     | 1390 @ | 20.50 |
| Mrs. Lillie Rubeskie            | 1 w f h n co  | 1200 @ | 20.50 |
| Carl Stich, Wamego              | 1 w f cow     | 1020 @ | 20.50 |
| Walter Glessner, Dwight         | 2 w f h r co  | 932 @  | 20.40 |
| Dale Herpich, Council Grove     | 2 w f cows    | 1065 @ | 20.40 |
| Jay Van Kirk, Barnes            | 1 swiss h n c | 1035 @ | 20.30 |
| Harold Tessendorf, Onaga        | 2 w f cows    | 905 @  | 20.20 |
| Hess Ranch, Alma                | 3 w f cow     | 1091 @ | 20.10 |
| Roy Currie, Westmoreland        | 2 blk cows    | 850 @  | 20.10 |
| Chet Miller, Dunlap             | 6 w f cows    | 730 @  | 19.60 |





#### DOUGLAS COUNTY FARM FAMILY HONORED

Picked for an annual honor as 4H Farm Family in Douglas county was the family of William E. Rice of Baldwin. Jane and Ron are at left and Irene and Steve at right, with Mrs. Rice and William Rice in the center.

## Introduce Polls At 25th Production Sale Of Tonns At Haven

HAVEN—It was beef "by the Tonn" at the Valley View Ranch Thursday as the long-time cattlemen Harold Tonn, Haven, conducted his 25th annual production sale, which marked his first entry into Polled Hereford production.

The 58 head of grass-fed cattle, selected from two Hereford herds, on Polled, the other horned, included 13 bulls, 24 cows and 17 calves.

The weanling calves, averaging about 400 pounds, were brought in from Tonn's Colorado ranch as a regular offering to 4-H youngsters. The 4-H project calves brought an average of \$185.

The two top selling calves were both bid up to \$212.50 by buyer Max LaRosh, Natoma, who also purchased all seven head of quarter horse colts consigned from the Colorado ranch to the sale. Among the horses were two brought down from the mountains earlier and broken by Gene Rutherford, Reno County agent.

Highest selling unit was a cow and calf purchased by Seven A Polled

Hereford Ranch, Leon, for \$500. A Kingman cattleman, McKenna had the high bid for a

The buyer of the largest group, Donald Turnquist, Lincolnton, purchased eight head of cows and calves.

Calling the sale of the cattle himself, Tonn wrapped up bids in shade under two hours.

Among those helping with the sale was Menno Enns, Inman.

Working the gate was Tonn's nephew, W. H. Tonn, 30, Haven. He said it plans to disperse his herd. He is the son of Harold Tonn.

All of the cattle were sold to Kansas buyers, Mrs. Tonn said. 90 per cent were repeat buyers.

## Kansas City Area Dominates Building Activity

A survey by Wichita State University indicated a dramatic increase in construction activity in nearly all Kansas cities over the last year.

The Center for Business and Economic Research at WSU in Kansas City, Kan. and Overland Park led the state's 28 largest cities in new construction for 1970.

Kansas City, Kan. led for the first eight months of this year with \$49,935,169 in estimated construction. Overland Park's was 42,893,792.

Topeka construction estimated at \$15.2 million. Lawrence \$12 million.

Wichita ranked third with an estimate of \$31,034,660, followed by Olathe with \$22,625,430.

Expenditures were estimated at the value of building permits. Kansas City, Kan. estimate is 17 per cent higher than a comparable period for 1970, while the Overland Park increase is 187 per cent. The city showed an increase of 338 per cent.

Total value of new construction this year was estimated at \$1.1 billion, or 46.6 per cent gain over the first eight months of 1970.

## INSIST ON ORIGINAL POND MILL

For Your "OPEN WATER" Pond provides open water during extreme cold weather. No chopping ice. New frame assures red of the pond at all times.



HOLT FARM ITCO SUPPLY Next To Sale Barn MANHATTAN PR 5-5800

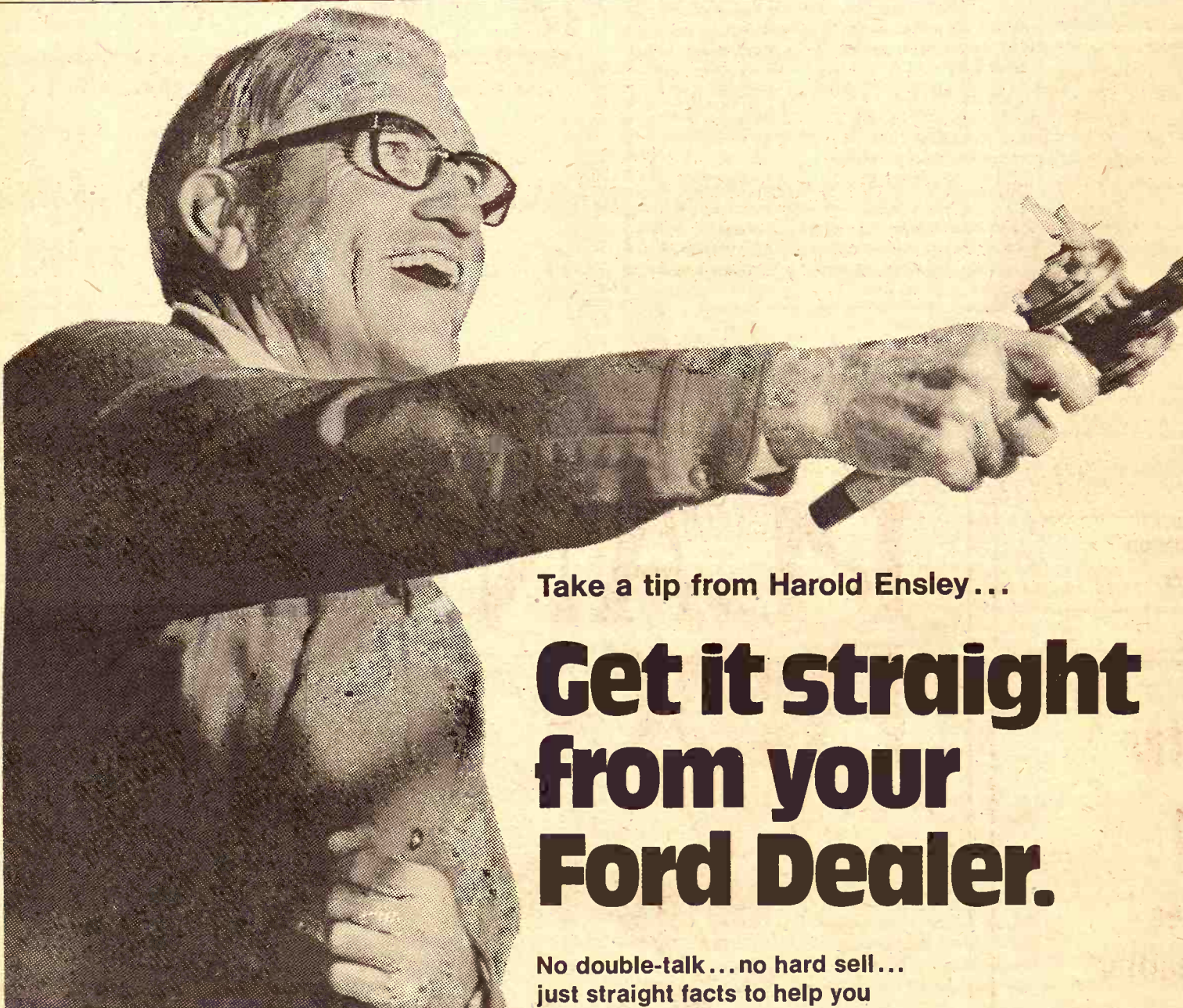

Take a tip from Harold Ensley...

## Get it straight from your Ford Dealer.

No double-talk...no hard sell... just straight facts to help you find the right car for your family.

Plus the best-trained service experts in the business to stand behind your Ford.

Up to 50% discount on name-brand sports and fashion buys.

"Douglas" fur coats! "Krystal" skis! Parker Bros.® games! Lots more, too, at up to 50% savings when you use this coupon book. Get yours free at your participating Ford Dealer's. No obligation. Offer ends Jan. 31. Hurry!

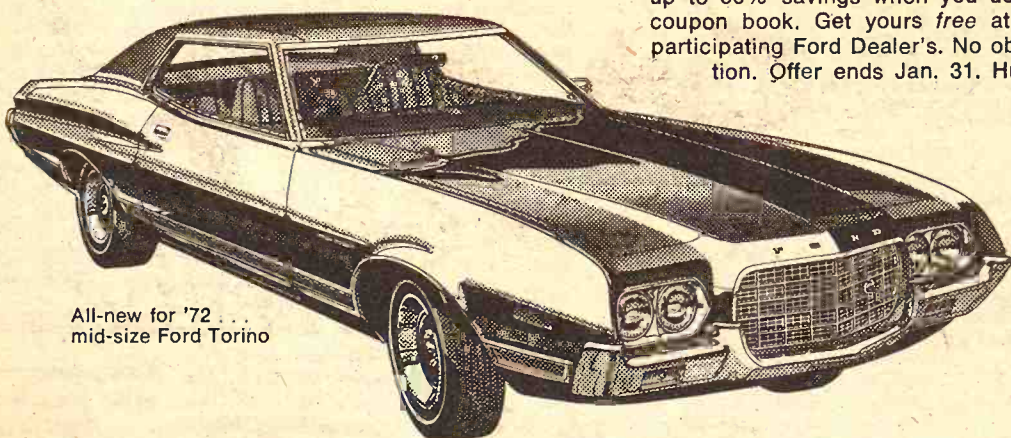
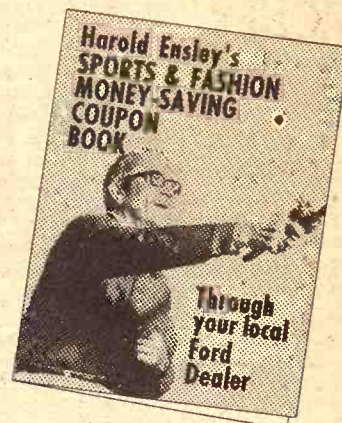

All-new for '72... mid-size Ford Torino

Get it straight from your Ford Dealer.  
**SKAGGS MOTORS, INC.**

SECOND & HOUSTON

PHONE 913 PR 8-3525

MANHATTAN, KANSAS



Chance Home  
owners may  
their insur  
more than  
continuous  
insurance c  
begun drop  
shade as a re  
writing experi  
his more,  
Office, a tr  
or advise  
nearly half th  
said it plans  
dispersing his  
in standan  
of Harold Tonn.  
All of the cattle were  
Kansas buyers, Mrs. Tonn said  
90 per cent were repeat buyers.  
this point,  
owner insuran  
CHANGE HONOR  
Tribby of L  
Fisk of Oswego  
princess and princ  
youth recognition  
the state conventio  
Auction  
REMIN  
220 Acres of Cloud  
New Estate may be inspect  
phone 913-527-5141, TR  
Louis E  
and  
Holt Farm  
ITCO SUPPLY  
Next To Sale Barn  
MANHATTAN PR 5-5800  
KEY  
KEY MASTER  
KEY  
KEY



...s At 25th Production  
...ns At Haven  
...by the  
...ew Ranch  
...time cat-  
...laven, con-  
...production  
...first entry  
...duction.  
...fed cattle,  
...ford herds,  
...d, included  
...calves.  
...averaging  
...brought in  
...ranch as a  
...youngsters.  
...brought an  
...alves were  
...buyer Max  
...also pur-  
...of quarter  
...from the  
...ale. Among  
...ught down  
...earlier and  
...ford, Reno

Kansas City  
Area Dominant  
Building Activity

A survey by  
University indicated  
increase in construction  
nearly all Kansas cities  
The Center for Business  
Economic Research at  
Kansas City, Kan., said  
Park led the state's 32  
in new construction for  
Kansas City, Kan., led  
eight months of this  
\$49,935,169 in estimated  
struction. Overland Park  
was 42,893,792.  
Topeka construction  
estimated at \$15.2 million.  
Lawrence \$12 million.  
Wichita ranked third  
estimate of \$31,034,662.  
Olathe with \$22,625,000.  
Expenditures were  
the value of building  
Kansas City, Kan., estimated  
cent higher than a  
period for 1970, while  
Park increase is 107 per cent.  
showed an increase of 107 per cent.  
Total value of new  
this year was estimated  
million, or 46.6 per cent  
first eight months of 1971.

INSIST ON CROWN  
POND M  
For Your  
"OPEN WATER"

HOLT FARM  
ITCO

Next To State  
MANHATTAN

NSAS

## Chance For Drop In Home Insurance Rates

Homeowners may soon be paying less for their insurance.

After more than three years of almost continuous rate increases, some insurance companies have already begun dropping rates on a sliding basis as a result of improved underwriting experiences.

What's more, the Insurance Services Office, a trade group that rates or advises rate changes, said it plans to introduce a change in standard homeowner insurance forms within six to eight months that will have the effect of reducing insurance premiums by 10 per cent.

At this point, the reduced homeowner insurance rates are coming from only a handful of the major insurers and are concentrated in certain states. But insurers say they're considering further reductions based on improved homeowner underwriting experience, which for some companies became particularly noticeable in the third 1971 quarter.

Royal-Globe Insurance Cos., for example, said they reduced homeowner rates in Illinois 5 per cent as a result of favorable loss experience. New rates went into effect Nov. 1 for new policies and will affect renewals after Dec. 1.

In New York, Hartford Fire Insurance Co. dropped rates for both homeowner insurance and tenant insurance an average of 8.2 percent.

INA Corp., which credited improvement in third quarter earnings partly to a turnaround in homeowner results, said it has cut its rates for insurance on higher priced homes in Tennessee and Maryland.

Although INA reduced this rate only about 1 percent, in some cases actual dollar savings for policyholders were in the range of \$35 to \$40 a year. A spokesman for INA said the company is "definitely looking into the possibility of future homeowner rate reductions in other states."

At this point President Nixon's price freeze appears to be interfering with some potential rate reductions. The Insurance Services Office said it planned rate changes—some increases coupled with decreases—in eight states prior to the freeze, but these have been deferred. In one state, South Dakota, the office planned rate changes that would have produced a net decrease in premium rates.

Aetna Life & Casualty Co., which reduced its homeowner rates 3 percent to 10 percent in Ohio effective Sept. 1, said further changes were affected by the freeze, although underwriting experience in homeowner coverage has improved. A spokesman said the company is studying its rates on a state-by-state basis and hopes to make both downward and upward changes after the freeze.

Although a number of companies have reported improved homeowner underwriting in the first 1971 nine months, several of the largest say they haven't registered any improvement in experience. Among these is Sears, Roebuck & Co.'s Allstate Insurance Co., one of the giants.

Another one of the largest property insurers, State Farm Insurance group, said its homeowner insurance is profitable this year, and became particularly profitable in the third quarter. A spokesman added that as a result State Farm is reviewing its rate situation, particularly in Illinois, but so far hasn't made any reductions.

Somewhat improved underwriting, reductions in inflationary trends as a result of the Nixon program, and proposed changes in the standard homeowner

insurance form should combine to produce downward pressure on rates in the next six months or so, according to a spokesman for the Insurance Services Office.

The change in standard insurance forms will remove the current "disappearing" \$50 deductible, and replace it with a flat \$100 deductible, he explained. This has already been done by some state insurance departments. A disappearing deductible is one that is paid by the policyholder on small losses, but on large losses, generally over \$500, is paid by the insurance company.

Grass & Grain 19

November 16, 1971

been done by some state insurance departments. A disappearing deductible is one that is paid by the policyholder on small losses, but on large losses, generally over \$500, is paid by the insurance company.

Grass & Grain 19

November 16, 1971

been done by some state insurance departments. A disappearing deductible is one that is paid by the policyholder on small losses, but on large losses, generally over \$500, is paid by the insurance company.

Grass & Grain 19

November 16, 1971

been done by some state insurance departments. A disappearing deductible is one that is paid by the policyholder on small losses, but on large losses, generally over \$500, is paid by the insurance company.

Grass & Grain 19

November 16, 1971

been done by some state insurance departments. A disappearing deductible is one that is paid by the policyholder on small losses, but on large losses, generally over \$500, is paid by the insurance company.

Grass & Grain 19

November 16, 1971

been done by some state insurance departments. A disappearing deductible is one that is paid by the policyholder on small losses, but on large losses, generally over \$500, is paid by the insurance company.

Grass & Grain 19

November 16, 1971

been done by some state insurance departments. A disappearing deductible is one that is paid by the policyholder on small losses, but on large losses, generally over \$500, is paid by the insurance company.

Grass & Grain 19

November 16, 1971

been done by some state insurance departments. A disappearing deductible is one that is paid by the policyholder on small losses, but on large losses, generally over \$500, is paid by the insurance company.

Grass & Grain 19

November 16, 1971

been done by some state insurance departments. A disappearing deductible is one that is paid by the policyholder on small losses, but on large losses, generally over \$500, is paid by the insurance company.

Grass & Grain 19

November 16, 1971

been done by some state insurance departments. A disappearing deductible is one that is paid by the policyholder on small losses, but on large losses, generally over \$500, is paid by the insurance company.

Grass & Grain 19

## Chance For Drop In Home Insurance Rates

Homeowners may soon be paying less for their insurance.

After more than three years of almost continuous rate increases, some insurance companies have already begun dropping rates on a sliding basis as a result of improved underwriting experiences.

What's more, the Insurance Services Office, a trade group that rates or advises rate changes, said it plans to introduce a change in standard homeowner insurance forms within six to eight months that will have the effect of reducing insurance premiums by 10 per cent.

At this point, the reduced homeowner insurance rates are coming from only a handful of the major insurers and are concentrated in certain states. But insurers say they're considering further reductions based on improved homeowner underwriting experience, which for some companies became particularly noticeable in the third 1971 quarter.

Royal-Globe Insurance Cos., for example, said they reduced homeowner rates in Illinois 5 per cent as a result of favorable loss experience. New rates went into effect Nov. 1 for new policies and will affect renewals after Dec. 1.

In New York, Hartford Fire Insurance Co. dropped rates for both homeowner insurance and tenant insurance an average of 8.2 percent.

INA Corp., which credited improvement in third quarter earnings partly to a turnaround in homeowner results, said it has cut its rates for insurance on higher priced homes in Tennessee and Maryland.

Although INA reduced this rate only about 1 percent, in some cases actual dollar savings for policyholders were in the range of \$35 to \$40 a year. A spokesman for INA said the company is "definitely looking into the possibility of future homeowner rate reductions in other states."

At this point President Nixon's price freeze appears to be interfering with some potential rate reductions. The Insurance Services Office said it planned rate changes—some increases coupled with decreases—in eight states prior to the freeze, but these have been deferred. In one state, South Dakota, the office planned rate changes that would have produced a net decrease in premium rates.

Aetna Life & Casualty Co., which reduced its homeowner rates 3 percent to 10 percent in Ohio effective Sept. 1, said further changes were affected by the freeze, although underwriting experience in homeowner coverage has improved. A spokesman said the company is studying its rates on a state-by-state basis and hopes to make both downward and upward changes after the freeze.

Although a number of companies have reported improved homeowner underwriting in the first 1971 nine months, several of the largest say they haven't registered any improvement in experience. Among these is Sears, Roebuck & Co.'s Allstate Insurance Co., one of the giants.

Another one of the largest property insurers, State Farm Insurance group, said its homeowner insurance is profitable this year, and became particularly profitable in the third quarter. A spokesman added that as a result State Farm is reviewing its rate situation, particularly in Illinois, but so far hasn't made any reductions.

Somewhat improved underwriting, reductions in inflationary trends as a result of the Nixon program, and proposed changes in the standard homeowner

insurance form should combine to produce downward pressure on rates in the next six months or so, according to a spokesman for the Insurance Services Office.

The change in standard insurance forms will remove the current "disappearing" \$50 deductible, and replace it with a flat \$100 deductible, he explained. This has already been done by some state insurance departments. A disappearing deductible is one that is paid by the policyholder on small losses, but on large losses, generally over \$500, is paid by the insurance company.

Grass & Grain 19

November 16, 1971

been done by some state insurance departments. A disappearing deductible is one that is paid by the policyholder on small losses, but on large losses, generally over \$500, is paid by the insurance company.

Grass & Grain 19

November 16, 1971

been done by some state insurance departments. A disappearing deductible is one that is paid by the policyholder on small losses, but on large losses, generally over \$500, is paid by the insurance company.

Grass & Grain 19

November 16, 1971

been done by some state insurance departments. A disappearing deductible is one that is paid by the policyholder on small losses, but on large losses, generally over \$500, is paid by the insurance company.

Grass & Grain 19

November 16, 1971

been done by some state insurance departments. A disappearing deductible is one that is paid by the policyholder on small losses, but on large losses, generally over \$500, is paid by the insurance company.

Grass & Grain 19

November 16, 1971

been done by some state insurance departments. A disappearing deductible is one that is paid by the policyholder on small losses, but on large losses, generally over \$500, is paid by the insurance company.

Grass & Grain 19

November 16, 1971

been done by some state insurance departments. A disappearing deductible is one that is paid by the policyholder on small losses, but on large losses, generally over \$500, is paid by the insurance company.

Grass & Grain 19

November 16, 1971

been done by some state insurance departments. A disappearing deductible is one that is paid by the policyholder on small losses, but on large losses, generally over \$500, is paid by the insurance company.

Grass & Grain 19

November 16, 1971

been done by some state insurance departments. A disappearing deductible is one that is paid by the policyholder on small losses, but on large losses, generally over \$500, is paid by the insurance company.

Grass & Grain 19

November 16, 1971

been done by some state insurance departments. A disappearing deductible is one that is paid by the policyholder on small losses, but on large losses, generally over \$500, is paid by the insurance company.

Grass & Grain 19

terfering with some potential rate reductions. The Insurance Services Office said it planned rate changes—some increases coupled with decreases—in eight states prior to the freeze, but these have been deferred. In one state, South Dakota, the office planned rate changes that would have produced a net decrease in premium rates.

Aetna Life & Casualty Co., which reduced its homeowner rates 3 percent to 10 percent in Ohio effective Sept. 1, said further changes were affected by the freeze, although underwriting experience in homeowner coverage has improved. A spokesman said the company is studying its rates on a state-by-state basis and hopes to make both downward and upward changes after the freeze.

Although a number of companies have reported improved homeowner underwriting in the first 1971 nine months, several of the largest say they haven't registered any improvement in experience. Among these is Sears, Roebuck & Co.'s Allstate Insurance Co., one of the giants.

Another one of the largest property insurers, State Farm Insurance group, said its homeowner insurance is profitable this year, and became particularly profitable in the third quarter. A spokesman added that as a result State Farm is reviewing its rate situation, particularly in Illinois, but so far hasn't made any reductions.

Somewhat improved underwriting, reductions in inflationary trends as a result of the Nixon program, and proposed changes in the standard homeowner

insurance form should combine to produce downward pressure on rates in the next six months or so, according to a spokesman for the Insurance Services Office.

The change in standard insurance forms will remove the current "disappearing" \$50 deductible, and replace it with a flat \$100 deductible, he explained. This has already been done by some state insurance departments. A disappearing deductible is one that is paid by the policyholder on small losses, but on large losses, generally over \$500, is paid by the insurance company.

Grass & Grain 19

November 16, 1971

been done by some state insurance departments. A disappearing deductible is one that is paid by the policyholder on small losses, but on large losses, generally over \$500, is paid by the insurance company.

Grass & Grain 19

November 16, 1971

been done by some state insurance departments. A disappearing deductible is one that is paid by the policyholder on small losses, but on large losses, generally over \$500, is paid by the insurance company.

Grass & Grain 19

November 16, 1971

been done by some state insurance departments. A disappearing deductible is one that is paid by the policyholder on small losses, but on large losses, generally over \$500, is paid by the insurance company.

Grass & Grain 19

November 16, 1971

been done by some state insurance departments. A disappearing deductible is one that is paid by the policyholder on small losses, but on large losses, generally over \$500, is paid by the insurance company.

Grass & Grain 19

November 16, 1971

been done by some state insurance departments. A disappearing deductible is one that is paid by the policyholder on small losses, but on large losses, generally over \$500, is paid by the insurance company.

Grass & Grain 19

November 16, 1971

been done by some state insurance departments. A disappearing deductible is one that is paid by the policyholder on small losses, but on large losses, generally over \$500, is paid by the insurance company.

Grass & Grain 19

November 16, 1971

been done by some state insurance departments. A disappearing deductible is one that is paid by the policyholder on small losses, but on large losses, generally over \$500, is paid by the insurance company.

Grass & Grain 19

November 16, 1971

been done by some state insurance departments. A disappearing deductible is one that is paid by the policyholder on small losses, but on large losses, generally over \$500, is paid by the insurance company.

Grass & Grain 19

November 16, 1971

been done by some state insurance departments. A disappearing deductible is one that is paid by the policyholder on small losses, but on large losses, generally over \$500, is paid by the insurance company.

Grass & Grain 19

November 16, 1971

been done by some state insurance departments. A disappearing deductible is one that is paid by the policyholder on small losses, but on large losses, generally over \$500, is paid by the insurance company.

Grass & Grain 19

November 16, 1971

been done by some state insurance departments. A disappearing deductible is one that is paid by the policyholder on small losses, but on large losses, generally over \$500, is paid by the insurance company.

Grass & Grain 19

November 16, 1971

insurance form should combine to produce downward pressure on rates in the next six months or so, according to a spokesman for the Insurance Services Office.

The change in standard insurance forms will remove the current "disappearing" \$50 deductible, and replace it with a flat \$100 deductible, he explained. This has already been done by some state insurance departments. A disappearing deductible is one that is paid by the policyholder on small losses, but on large losses, generally over \$500, is paid by the insurance company.

Grass & Grain 19

November 16, 1971

been done by some state insurance departments. A disappearing deductible is one that is paid by the policyholder on small losses, but on large losses, generally over \$500, is paid by the insurance company.

Grass & Grain 19

November 16, 1971

been done by some state insurance departments. A disappearing deductible is one that is paid by the policyholder on small losses, but on large losses, generally over \$500, is paid by the insurance company.

Grass & Grain 19

November 16, 1971

been done by some state insurance departments. A disappearing deductible is one that is paid by the policyholder on small losses, but on large losses, generally over \$500, is paid by the insurance company.

Grass & Grain 19

November 16, 1971

been done by some state insurance departments. A disappearing deductible is one that is paid by the policyholder on small losses, but on large losses, generally over \$500, is paid by the insurance company.

Grass & Grain 19

November 16, 1971

been done by some state insurance departments. A disappearing deductible is one that is paid by the policyholder on small losses, but on large losses, generally over \$500, is paid by the insurance company.

Grass & Grain 19

November 16, 1971

been done by some state insurance departments. A disappearing deductible is one that is paid by the policyholder on small losses, but on large losses, generally over \$500, is paid by the insurance company.

Grass & Grain 19

November 16, 1971

been done by some state insurance departments. A disappearing deductible is one that is paid by the policyholder on small losses, but on large losses, generally over \$500, is paid by the insurance company.

Grass & Grain 19

November 16, 1971

been done by some state insurance departments. A disappearing deductible is one that is paid by the policyholder on small losses, but on large losses, generally over \$500, is paid by the insurance company.

Grass & Grain 19

November 16, 1971

been done by some state insurance departments. A disappearing deductible is one that is paid by the policyholder on small losses, but on large losses, generally over \$500, is paid by the insurance company.

Grass & Grain 19

November 16, 1971

been done by some state insurance departments. A disappearing deductible is one that is paid by the policyholder on small losses, but on large losses, generally over \$500, is paid by the insurance company.

Grass & Grain 19

November 16, 1971

been done by some state insurance departments. A disappearing deductible is one that is paid by the policyholder on small losses, but on large losses, generally over \$500, is paid by the insurance company.

Grass & Grain 19

November 16, 1971

been done by some state insurance departments. A disappearing deductible is one that is paid by the policyholder on small losses, but on large losses, generally over \$500, is paid by the insurance company.

Grass & Grain 19

November 16, 1971

been done by some state insurance departments. A disappearing deductible is one that is paid by the policyholder on small losses, but on large losses, generally over \$500, is paid by the insurance company.

Grass & Grain 19

November 16, 1971

been done by some state insurance departments. A disappearing deductible is one that is paid by the policyholder on small losses, but on large losses, generally over \$500, is paid by the insurance company.

Grass & Grain 19

November 16, 1971

been done by some state insurance departments. A disappearing deductible is one that is paid by the policyholder on small losses, but on large losses, generally over \$500, is paid by the insurance company.

Grass & Grain 19

November 16, 1971

been done by some state insurance departments. A disappearing deductible is one that is paid by the policyholder on small losses, but on large losses, generally over \$500, is paid by the insurance company.

Grass & Grain 19

November 16, 1971

been done by some state insurance departments. A disappearing deductible is one that is paid by the policyholder on small losses, but on large losses, generally over \$500, is paid by the insurance company.

Grass & Grain 19

November 16, 1971

Grass & Grain 19

November 16, 1971

been done by some state insurance departments. A disappearing deductible is one that is paid by the policyholder on small losses, but on large losses, generally over \$500, is paid by the insurance company.

Grass & Grain 19

November 16, 1971

been done by some state insurance departments. A disappearing deductible is one that is paid by the policyholder on small losses, but on large losses, generally over \$500, is paid by the insurance company.

Grass & Grain 19



# Start To Jockey For Seats In House In Redistricting

A Republican plan for reapportioning the 125 seats of the Kansas House of Representatives has drawn immediate fire from Democrats as a blatant attempt at gerrymandering.

The plan was announced by Rep. William Bunten, R-Topeka, chairman of the House Reapportionment Committee.

Republicans control the house 84-41 and are in position to push through any reapportionment plan they choose.

But Rep. Richard Loux, Democratic floor leader from

Wichita, said his party will offer a plan to counter what he said was a partisan attempt to reduce the Democratic strength in the House. "This (the Republican) plan obviously has been drafted in secret and probably has been basically agreed to," Loux said.

Bunten, who had a major hand in drafting the Republican proposal, said he made a "conscious effort to be non-partisan about it."

"In those districts where incumbents are pitted against one another, I've tried to run Republicans against Democrats," Bunten said. "That's what it's all about."

In one district, two Democratic incumbents would be pitted against each other, but in the other five it would be Republican against Democrat.

The two Democrats who would be included in the same district are Reps. Albert Campbell, Larned, and C. L. Wilson, Jetmore.

The other representatives who would be paired:

Gene Steffes, R-Olpe, and Irving Niles, D-Lyndon.

Oscar Nowlin, R-Holton, and William Stutz, D-Effingham.

Harold Dyck, R-Hesston, and Walter Graber, D-Pretty Prairie.

Ansel Tobias, R-Lyons, and George Jelinek, D-Ellsworth.

Francis Jacobs, R-Phillipsburg, and Edward Steichen, D-Lenora.

Bunten, however, indicated there likely will be some changes in the plan.

He assigned six subcommittees to refine the basic plan in their respective areas.

District lines in metropolitan areas would be left principally to members of the legislative delegations from those areas. Otherwise, the proposed districts

range in population from 17,570 for Dist. 75, in Butler County to 18,480 in Dist. 73 which takes in portions of Saline and McPherson counties.

Here is the broad outline of the proposed districts and the counties affected:

Dist. 1, a portion of Cherokee; 2, portions of Labette and Montgomery; 3, a portion of Crawford; 4, portions of Cherokee and Crawford; 5, portions of Labette, Neosho and Wilson; 6-7, Districts in Montgomery; 8, portions of Crawford and Bourbon; 9, a portion of Neosho; 10, Woodson and a portion of Wilson; 11, Allen and a portion of Bourbon; 12, Anderson, Linn and portions of Coffey and Bourbon; 13, portions of Coffey, Lyon and Greenwood; 14, a portion of Lyon; 15, portions of Franklin, Osage and Lyon; 16, Portions of Franklin and Miami; 17, a portion of Miami; 18-40, districts in Wyandotte and Johnson; 41-42, Districts in Leavenworth; 43-45, Districts in Douglas; 46, Portions of Douglas, Jefferson and Leavenworth; 47, portions of Atchison and Jefferson; 48, Doniphan and portions of Atchison and Brown; 49, portions of Brown and Nemaha; 50, Jackson and portions of Atchison and Jefferson; 51-59, Districts in Shawnee County; 60, Wabaunsee and portions of Pottawatomie and Lyon; 61, Portions of Pottawatomie, Nemaha and Marshall; 62, Washington and portions of Marshall and Republic; 63, Clay and portions of Ottawa and Riley; 64-66, Districts in Geary and Riley; 67, A portion of Dickinson; 68-69, Districts in Saline; 70, Marion and portions of Dickinson, Butler and Harvey; 71, Morris, Chase and portions of Dickinson and Butler; 72, a portion of Harvey; 73, portions of Saline and McPherson; 74, portions of McPherson, Harvey and Reno; 75, a portion of Butler; 76, Chautauque, Elk and portions of Greenwood, Butler and Cowley; 77, portions of Butler and Sedgwick; 78, portions of Butler and Cowley; 79, portions of Sumner and Cowley; 80, A portion of Sumner; 81, portions of Sedgwick and Sumner; 82-99, Districts in Kingman and portions of Harper and Sedgwick; 100, Comanche, Barber and a portion of Harper; 101, portions of Reno and Harvey; 102, Pratt and portions of Reno, Stafford, Kiowa and Ford; 103-105, districts in Reno County; 106, Rice and a portion of Ellsworth; 107, Lincoln and portions of Ellsworth, Saline, Ottawa and Mitchell; 108, Cloud and portions of Mitchell, Republic and Jewell; 109, Smith and portions of Jewell, Osborne and Phillips; 110, portions of Osborne, Rooks, Ellis and Russell; 111, A portion of Ellis; 112-113, districts in Barton and portions of Stafford and Russell; 114, Pawnee, Edwards, Hodgeman and a portion of Kiowa; 115, Clark, Gray, Meade and portions of Ford, Haskell and Seward; 116, A portion of Ford; 117, Rush, Ness, Lane and portions of Ellis, Scott and Finney; 118, Graham, Trego,



Johnny Kaw Says:

It's easier to remember what you said if you tell the truth.



## Monday, November 22

Commencing At 11:00 a.m. — Lunch Served  
Having decided to quit farming, I will sell at public auction at the place 2 miles west, 1 south and 1/4 west of Bremen, Kansas, or 1/2 mile north, 2 east, 1 south and 1/4 west of Hanover.

### 160 ACRE IMPROVED FARM

Will Be Offered For Sale At 2:00 p.m.

LEGAL DESCRIPTION — N 1/2 of the NE 1/4 of Section 14 and S 1/2 of the SE 1/4 of Section 11, Township 2 South, Range 5 east of the 6th P.M., Washington County, Kansas. Subject to any easements of record.

FARM CONSISTS OF 94 acres cropland, balance pasture and building site. Farm is carrying 39 acre feed grain base, 9.2 acres 1971 domestic wheat allotment, 1970 wheat allotment was 26.0 acres, 12 conserving acres.

THE BUILDINGS CONSIST OF 5 room modern home with 1/2 basement, hot water heater, water softener, built-in kitchen cabinets, combination windows and doors, running spring water the year around. 44x46 barn with lean-to and 2 grain bins, corn crib with lean-to, chicken house, garage and shop building, 2 hog houses, brooder house, small shed.

TERMS — 25 percent down day of sale, balance due on January 15, 1972, with full possession when abstract and deed delivered. 1971 and all prior years taxes paid.

THE FARM WILL BE OFFERED as a unit or separately, whichever way the total is the greatest. The down payment will be held in escrow and final settlement will be made at the Bremen State Bank. If interested in a farm for an added unit or a home, be sure to inspect and be prepared to buy. OPEN FOR INSPECTION ANY TIME.

### FARM MACHINERY

1948 John Deere Model "B" Tractor, with starter, lights & lift

1947 Massey Harris Model 44, 6 cyl.

1940 John Deere Model "A"

1935 Case CC Tractor

IHC No. 45 Baler

IHC 16x8" Grain Drill, with seeder, fertilizer & press wheels

John Deere 2-14" Plow, on rubber

New Idea 4-Bar Side Rake, on steel

Buss Brown 32 ft. Elevator, PTO drive

John Deere 2-Row Mounted Cultivator

16 ft. Bale Elevator with electric motor, (new)

IHC 15 ft. Straight Disc

John Deere 3-Bar Side Rake

4-Wheel Flat Bed Trailer  
4-Wheel Trailer, 50 bu. box  
Rear Mounted Buzz Saw,  
3 point.  
Several Pcs. Old Machinery

### CATTLE

7 - Polled Hereford Cows, to calve in Feb. & Mar. Some young cows.

7 - Calves, 300 - 400 lbs.  
3-yr-old Registered Polled Hereford Bull.

### Household Goods

### ANTIQUES

### TRUCK

1941 1 1/2 Ton Ford, 2-Speed, with box, hoist & rack

### GUNS

Ralph Riekenberg

Hanover, Kansas — Phone Bremen, Kansas 913 337-2495  
Clerk: Bremen State Bank

Schultis & Son and Wolken, Auctioneers  
Livestock, Real Estate & General Farm Sales  
1109 K Street, Fairbury, Nebr. — Phone 729-2435  
Wayne Schultis — Diller, Nebr. — Phone 793-5533  
Duane Wolken — Diller, Nebr. — Phone 793-5393

### HAY & GRAIN

Approx. 1,000 Bales First Cutting Alfalfa

Approx. 500 Bales 2nd & 3rd Cutting Alfalfa

### MISCELLANEOUS

1,000 Bu. Steel Bin  
500 Gal. Propane Tank  
McCullough D-30 Chain Saw  
300 Gal Fuel Tank & Stand  
15 Bu. Calf Creep Feeder  
11 x 38 Tractor Chains  
20 ft. Endless Belt  
Honey Extractor  
16 ft. Ladder; Steel Posts  
300 Hedge Posts  
Elect. Fence Posts & Fencer  
25 - 8 ft. Corner Posts  
Allis Chalm. Wheel Weights  
Approx. 250 ft. of Cable  
2 - Oil Lubesters  
4 - 50 Gal. Barrels  
Other Items Not Mentioned

Gove, Logan and a portion of Scott; 119, Norton and portions of Phillips and Rooks; 120, Sheridan, Decatur, Rawlins and Cheyenne; 121, Thomas, Sherman and Wallace; 122, Wichita, Greeley, Hamilton, Kearny and portions of Scott and Finney; 123, A portion of Finney; 124, Grant, Stanton, Morton and portions of Stevens and Haskell; 125, portions of Stevens, Seward and Haskell.

20

November 16, 1971

## Special Feeder Pig Sale

Wednesday, Nov. 17 - 7 p.m.

Belleville Livestock Com. Co.  
Belleville, Ks.

All feeder pigs on the farm inspected and vaccinated for erysipelas. Expecting over 500 head. Call consignments in early. Also selling servicable age boars.

Lowell Darcey-Owner & Operator

527-2258

Mike Knedlik-Narka  
358-2567

Calvin Schou-Agenda  
732-4422

### REMINDER



## Sunday, Nov. 21

Starts 11 a.m. — Lunch Served  
The following property will be sold at public auction at the farm located 3 1/2 miles west of St. Marys or 2 east of Balm, Highway 24 to the Paxico Road, three miles south, and 1/4 mile east on gravel road.

2 International M Tractors.  
1960 International 91 Combine with corn head.  
1967 2-ton Ford Truck 600 with grain bed and stock rack, 5,500 miles.  
John Deere Fertilizer Wheat Drill, 15-hole, 7-inch.  
New Ideal Fertilizer Spreader, No. 101.  
International 100-bushel manure spreader, No. 101.  
Manure scoop.

Household Goods  
Bath tub, Maytag refrigerator, rollaway tubs, dishes, fruit jars, some household goods.

Antiques  
Aladdin lamps, fruit jars, china pump, copper boiler, kitchen with flour bin, good condition kettle and stand. Land year capper.

See Grass & Grain Of Nov. 9 For Full Listings

Terms — Cash

Not Responsible For Auction

Clifford Reser

Auctioneers —  
Gene Toby & Lawrence Welter

Clerk —  
Peoples State Bank, Nebr.



## Friday, Nov. 26

Starts 10:00 a.m. — Lunch Served  
Due to the death of my husband, I am quitting farming and will sell at public auction on our farm located 12 north 12 1/2 east of Clay Center, Kansas; 7 north and 6 1/2 east of Green on Clay Road No. 362.

### Farm Machinery

1941 IHC M tractor, power steering, 3 pt. hitch, L hyd., good rubber, overhauled, good  
1951 Ford 8N tractor, fully equipped, good rubber, good  
1963 Baldwin combine, 14' cab, milo guards, good  
1953 IHC No. 45 hay baler, good  
Superior 250 bu. grain dryer, LP gas, PTO, good  
1966 Continental rotary mower, 3 pt., good  
Ferguson 2 row rotary lister, 3 pt., herbicide attachment, good  
Ferguson 2 row cultivator, 3 pt., good  
Ferguson 2x14 plow, good  
Ferguson dirt scoop, good  
Ford 7' mower, 3 pt., good  
Ford 3 pt. crane or lift all  
2 drag harrows, 2 and 3 section  
IHC 12' springtooth harrow  
12' dump rake  
JD No. 55 3x14 plow on rubber, good  
2 Snowco bale loaders on rubber  
Shop built 2 row stalk cutter

### TRUCK & TRAILERS

1971 Ford No. 350 1 ton pickup, automatic, power steering, 390 V8, side mirrors, power brakes, large rear tires, underbody Harshhoist, grain sides, less than 10,000 miles, like new  
Two wheel machinery trailer with tilt bed and 750x20 tires

### MISCELLANEOUS

Winter fronts for M & Ford tractors; 300 gal. gas tank on stand; stand for 300 gal. tank; 14 pieces walnut lumber 8x6, 9' long, replated, well season.  
Few cement blocks; 8' stock tank; 20" grain sides for 3/4 ton Ford pickup; some new and old iron; pump jack; Japanese stock saddle; Ford tractor jack; wagon jack.

M. Ward 410 shotgun, chester 22 rifle, typewriter; hyd. bases valves; PTO for Ford; jack; tarps; belt pulley for single trees; electric steel posts; antique corn planter; hyd. cylinders; riding mower.  
Antique small desk chair; a few other household items; forks, shovels, other garden tools and soil testing equipment.

### SHOP TOOLS

Anvil; welding table; grinder; bench with small vise; 4 small metal cases; large bolt cabinets; display hyd. floor jack; large amount bolts and nuts; bars; table; paint sprayer; box end wrenches; sockets from 1/4 to 3/4" drives.  
Electric drills; battery charger; log chains; leveled barbershop guns; tin cutters; hand saws, crescent wrenches, and wheel pullers; crescent grips.  
Hard set head refacer; Model A Ford parts; valve reseating and many equipment; trucking rim; tap & die sets; pipe tap and set; tire tools and many good shop tools used in a shop. Lots of small pieces of equipment.  
NOTE: Mr. Pickett ran a small shop so these tools are and well kept. Machinery been shedded and well cared for.

Not Responsible For Auction

Terms — Cash

Mrs. Foster L. Pickett

Aucts: Foster Kretz Auction Service, Clay Center, Ph. Morganville WA 6-4422

WAITING  
Pausing  
Arthur Fr

National  
G&G A  
Grange Gr

CHARLESTON,  
— The Tecu  
Grange was named  
in women  
Sunday at the Nat  
convention here.

It was the seco  
counsel Grange  
the honor.

Miss Deborah  
Logan, Kan., the  
Grange Princess, p  
the national tele  
major at Ex

teachers College,  
the "Mothers  
and the Nigh  
Mrs. Lola Mae Fa

Extra large deepfr  
formica table w  
chairs  
metal kitchen ca  
ring room couch  
piece sectional  
upholstered chair  
upholstered lounge  
back Fox corner f  
small  
back Fox coffee t  
corner lamp tabl  
Fox trim  
occasional chairs  
upholstered occa  
metal and ammuni  
haz wool carpet  
walnut veneer liqu  
Admiral TV  
radio-record  
best & vanity v  
mattress & spring  
frames with mattr  
brings.

stand; r  
d-old chests of  
brass wall pla  
quarium with light  
ironer; Ma  
conventional w  
stand; met  
2 gas space  
reparative water  
electric floor polish  
shelf metal book  
shelving-moving d  
nots, cast ir  
blocks; books;  
cloths; crochete

Househ  
Extra large deepfr  
formica table w  
chairs  
metal kitchen ca  
ring room couch  
piece sectional  
upholstered chair  
upholstered lounge  
back Fox corner f  
small  
back Fox coffee t  
corner lamp tabl  
Fox trim  
occasional chairs  
upholstered occa  
metal and ammuni  
haz wool carpet  
walnut veneer liqu  
Admiral TV  
radio-record  
best & vanity v  
mattress & spring  
frames with mattr  
brings.

stand; r  
d-old chests of  
brass wall pla  
quarium with light  
ironer; Ma  
conventional w  
stand; met  
2 gas space  
reparative water  
electric floor polish  
shelf metal book  
shelving-moving d  
nots, cast ir  
blocks; books;  
cloths; crochete

stand; r  
d-old chests of  
brass wall pla  
quarium with light  
ironer; Ma  
conventional w  
stand; met  
2 gas space  
reparative water  
electric floor polish  
shelf metal book  
shelving-moving d  
nots, cast ir  
blocks; books;  
cloths; crochete

stand; r  
d-old chests of  
brass wall pla  
quarium with light  
ironer; Ma  
conventional w  
stand; met  
2 gas space  
reparative water  
electric floor polish  
shelf metal book  
shelving-moving d  
nots, cast ir  
blocks; books;  
cloths; crochete

stand; r  
d-old chests of  
brass wall pla  
quarium with light  
ironer; Ma  
conventional w  
stand; met  
2 gas space  
reparative water  
electric floor polish  
shelf metal book  
shelving-moving d  
nots, cast ir  
blocks; books;  
cloths; crochete

stand; r  
d-old chests of  
brass wall pla  
quarium with light  
ironer; Ma  
conventional w  
stand; met  
2 gas space  
reparative water  
electric floor polish  
shelf metal book  
shelving-moving d  
nots, cast ir  
blocks; books;  
cloths; crochete

stand; r  
d-old chests of  
brass wall pla  
quarium with light  
ironer; Ma  
conventional w  
stand; met  
2 gas space  
reparative water  
electric floor polish  
shelf metal book  
shelving-moving d  
nots, cast ir  
blocks; books;  
cloths; crochete

stand; r  
d-old chests of  
brass wall pla  
quarium with light  
ironer; Ma  
conventional w  
stand; met  
2 gas space  
reparative water  
electric floor polish  
shelf metal book  
shelving-moving d  
nots, cast ir  
blocks; books;  
cloths; crochete

stand; r  
d-old chests of  
brass wall pla  
quarium with light  
ironer; Ma  
conventional w  
stand; met  
2 gas space  
reparative water  
electric floor polish  
shelf metal book  
shelving-moving d  
nots, cast ir  
blocks; books;  
cloths; crochete

stand; r  
d-old chests of  
brass wall pla  
quarium with light  
ironer; Ma  
conventional w  
stand; met  
2 gas space  
reparative water  
electric floor polish  
shelf metal book  
shelving-moving d  
nots, cast ir  
blocks; books;  
cloths; crochete

stand; r  
d-old chests of  
brass wall pla  
quarium with light  
ironer; Ma  
conventional w  
stand; met  
2 gas space  
reparative water  
electric floor polish  
shelf metal book  
shelving-moving d  
nots, cast ir  
blocks; books;  
cloths; crochete

stand; r  
d-old chests of  
brass wall pla  
quarium with light  
ironer; Ma  
conventional w  
stand; met  
2 gas space  
reparative water  
electric floor polish  
shelf metal book  
shelving-moving d  
nots, cast ir  
blocks; books;  
cloths; crochete



# al Feeder Pig Sale

Monday, Nov. 17 - 7 P.M.

Belleville Livestock Com. Co.  
Belleville, Mo.

Pigs on the farm inspected and vaccinated.  
as. Expecting over 500 head. Call for details.  
Early. Also selling serviceable pigs.

Darcey-Owner & Operator  
527-2258

Narka

Calvin Schaefer

1700

Sunday, Nov. 17

Starts 11 a.m. — Lunch Served

The following property will be sold at public auction at the farm located west of St. Marys or 2 east of Highway 24 to the Paxton Road south, and ¼ mile east of Paxton Road.

Household Goods: Bath tub, Maytag refrigerator, rollaway tub, dishes, jars, some household appliances.

Antiques: Aladdin lamps, brass pump, copper kettles, with four tin, good kettle and stand, lamp cap.

Combines with corn

600 with grain

500 miles

Wheat Drill, 15-

reader, No. 101.

manure spread.

ss & Grain Of Nov. 9 For Full Listings

Not Responsible For

Clifford Reser

nce Welter

Peoples State Bank

Friday, Nov. 19

Starts 10:00 a.m. — Lunch Served

Due to the death of my husband, I am selling the following property at auction on our farm located 12½ east of Clay Center, Kansas, north and 6½ east of Green Road No. 362.

Machinery

actor, power

atch, L. hyd.

hauling, good

actor, fully

rubber, good

hydraulic, 14' cab,

hydraulic, 14' cab,

hydraulic, 14' cab,

hydraulic, 14' cab,

hydraulic, 14' cab,

hydraulic, 14' cab,

hydraulic, 14' cab,

hydraulic, 14' cab,

hydraulic, 14' cab,

hydraulic, 14' cab,

hydraulic, 14' cab,

hydraulic, 14' cab,

hydraulic, 14' cab,

hydraulic, 14' cab,

hydraulic, 14' cab,

hydraulic, 14' cab,

hydraulic, 14' cab,

hydraulic, 14' cab,

hydraulic, 14' cab,

hydraulic, 14' cab,

hydraulic, 14' cab,

hydraulic, 14' cab,

hydraulic, 14' cab,

hydraulic, 14' cab,

hydraulic, 14' cab,

hydraulic, 14' cab,

hydraulic, 14' cab,

hydraulic, 14' cab,

hydraulic, 14' cab,

hydraulic, 14' cab,

hydraulic, 14' cab,

hydraulic, 14' cab,

hydraulic, 14' cab,

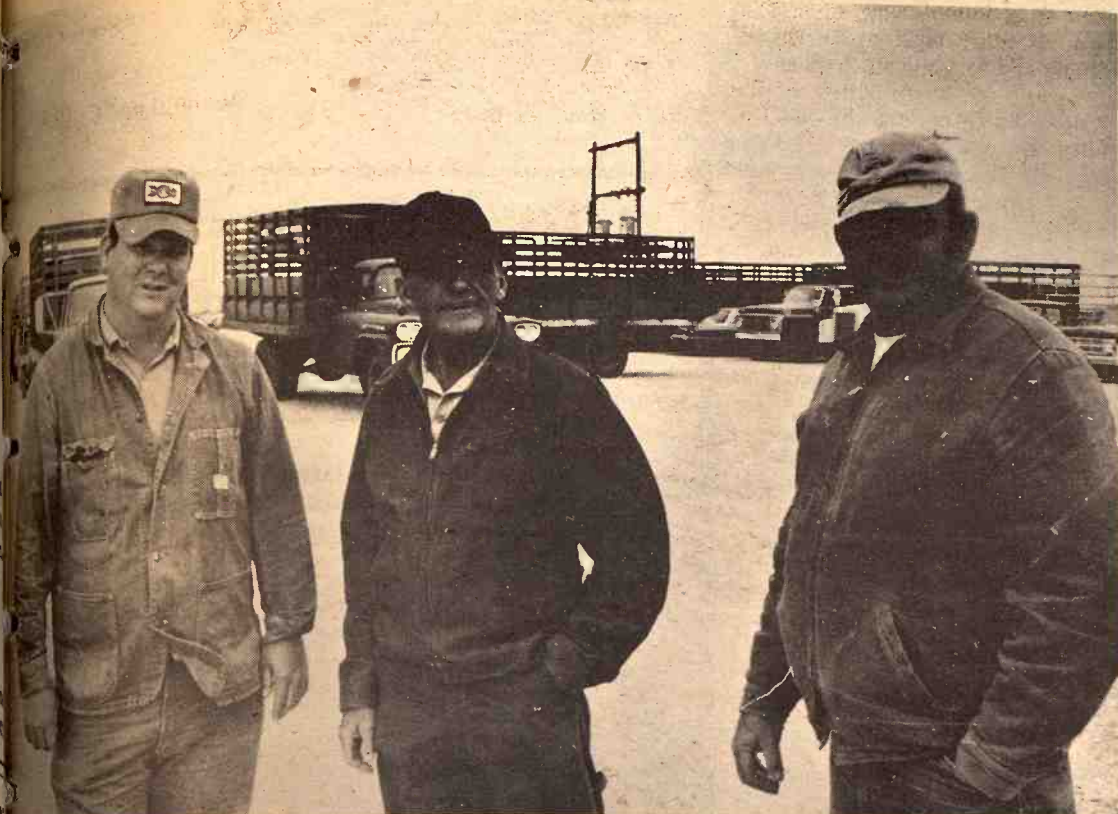

## WAITING FOR THE SALE

Pausing before sale time at the livestock auction at Herington are Arthur Timm, Woodbine; Arthur Fry, Hope; and Dale Gantenbein, Hope.

## National Awards to G&G Area Grange Groups

CHARLESTON, W.Va. — The Tecumseh, Kan., Grange was named first in the nation in women's activities Sunday at the National Grange Convention here.

It was the second time the Tecumseh Grange has received the honor.

Miss Deborah Tribby of LaCygne, Kan., the 1972 Kansas Grange Princess, placed second in the national talent finals. A local major at Emporia State Teachers College, Miss Tribby is the "Mothers Solo" from Amah and the Night Visitors.

Mrs. Lola Mae Farmer of Wil-

chita, Kansas Junior Grange superintendent, received second-place national honors for her work with the Junior Grange.

Six Kansas women won national needlework awards at the convention. They were:

Mary Bartell of Clearwater, second place in table clothes; Margaret Holt of Ulysses, second in knit sweaters; Herma Jane Huseby of Bonner Springs, second in stoles; Mary Brewer of Ulysses, third in tableclothes; Mrs. Earl Maffett of Fort Scott, third in edgings, and Mrs. Otto Urban of Caldwell, third in doilies and centerpieces.

Three young Kansans, ages 5 to 14, won awards in Junior Grange competition. They were:

Darin Bates of Oskaloosa, third in crafts and Jeffery Huck and Cindy Spears, both of Kansas City, Kan., both third in photos.



## Friday, Nov. 19

Starts 12:00 Noon  
541 S. 5th  
Herington, Kansas

### Household

Extra large deepfreeze, good Formica table with leaves, 4 chairs

2 metal kitchen cabinets

Living room couch and chair

2 piece sectional

2 upholstered chairs

3 upholstered lounge chairs

Black Fox corner tables, 1 large, 1 small

Black Fox coffee table

Corner lamp table with Black Fox trim

2 occasional chairs with footstool

2 upholstered occasional chairs

Pistol and ammunition

9x12 wool carpet

Walnut veneer liquor cabinet

21" Admiral TV; Silvertone radio, 110v or battery; old console radio-recorder; 4'x4' beveled barbershop mirror; bed, chest & vanity with mirror, mattress & springs; 2 twin bed frames with mattress and box springs.

Night stand; round night stand; old chests of drawers; five 14" brass wall plaques; fish & aquarium with light; 2 cameras; mangle ironer; Maytag square tub conventional washer; wash tub and stand; metal stand.

2 gas space heaters; 2 evaporative water coolers; 2 electric floor polishers.

4 shelf metal book stand; iron appliance-moving dolly; vases, what-nots, cast iron skillets, crocks; books; linens; tablecloths; crocheted items.

### Antiques

Silverplate tea service with platter

Pewter set: sugar & creamer; teapot; sugar lump holder

Oak dining table with leaves, 3 chairs and arm chair

Walnut upholstered chair

Acord decorated 4-poster bed

Dresser with beveled mirror

Bed, 4 drawer chest and 4 drawer vanity with mirror

Walnut matching chair and rocker

2 walnut night stands; upholstered swivel stool used in railroad cars; 6 old trunks; picture frames; Spartan console radio; beveled mirror with walnut frame; oval mirror.

Sleeping cat doorstop; brass washboard; railroad lantern; White sewing machine in wooden cabinet.

Corn planter and weeder; hand grindstone; cast well pump; oak pedestal stand.

### LAWN & GARDEN

Porch swings; 2 metal lawn chairs; 3 lawn chairs; lawn chaise lounge; child's metal swimming pool with liner.

5 HP riding lawn mower with grass catcher 1 year old; push lawn mower, B&S motor, good; garden hose; wheelbarrow; shovels, axes, hoes, rakes.

3 ladders; 3' vise; light logchain.

## Garnell B. Barnes

541 S. 5th Street Herington, Kansas  
Auctioneers & Real Estate Brokers: Milton Anderson, Manhattan, Ks. Phone 913 776-7935, and Robert G. Wilson, 913 494-2552, St. George, Ks.

### REMINDER

## Wednesday, Nov. 17

Starts 10 a.m. — Lunch Served

Notice is hereby given that the undersigned, administrator of the estate of Glenn D. Robinett, deceased, under authority and direction issued out of the Probate Court of Clay County, Ks., will sell at public auction on the farm 15 south, 1 east & ¼ north of Clay Center, Ks.



### Farm Machinery

1964 Ford No. 801 tractor, SOS, wts., fully equipped, good rubber, 5100 hours, good  
1951 MH Super 26 combine, 12', good

### CAR & TRUCK

1962 Mercury Comet 4 dr., V8, automatic, good shape  
1963 Chev. ½ ton pickup, long wide bed, 4 speed, 6 cylinder, radio, heater, bumper, good  
Steel slip in stock rack, good

### HAY & PROPANE TANK

### FEEDERS, MOWERS, SHOP TOOLS, HAND TOOLS & MISC.

Bonanza 32" riding mower, 7 HP, nearly new; garden tiller, nearly new; hedge posts; electric fences; 60 bu. metal hog feeder; 50 gal. hog waterer; cattle creep feeder; cattle head gate; roll cribbing; 16' aluminum ladder; chain hoist; block and tackle; chain boomers; hyd. jack.

### HOUSEHOLD GOODS

1959 Coronado 15 cu. ft. deep freeze; metal kitchen cabinet; 1960 GE 11 cu. ft. refrigerator; wooden dinette table with 2 chairs; brown swivel rocker.

See Grass & Grain Nov. 2 For Complete Listings

## Glenn D. Robinett Estate

GAIL ROBINETT, ADMINISTRATOR

Foster Kretz Auction Service, Clay Center, Ph. Morganville WA 6-4422  
Clerks: Mr. & Mrs. Clarence Jones, Abilene  
Elmer Anderson, Atty. for Estate, Clay Center, Ks.

## Green City Sale Pavilion

# SPECIAL BREEDING COW & BRED HEIFER SALE

SATURDAY, NOVEMBER 20

(All Day Sale Starting Promptly at 9 a.m.)

## 2700 HEAD

1000 Young Angus Cows & 2 year old Bred Heifers

1000 Young Hereford Cows & 2 year old Bred Heifers

200 Angus & Hereford Cows (calves by side)

100 Charolais Cows & 2 year old Bred Heifers

200 Thinner & older Cows (suitable for stalk fields)

200 Black whiteface 2 year old Bred Heifers

50 Head choice quality 2 year old Holstein Dairy Cows, Bred for December & January calves.

36 Black whiteface 2 year old Bred Heifers, mated to Registered Limousin Bull (calve in Feb., These calves can be registered)

A SPECIAL FEATURE OF THE SALE —  
300 Angus Cows from one farm (a complete dispersion), bred to Murray-Greg-Simmental-Maine Anjou and Santa Gertrudis bulls. 85 cows have calved by side - balance are bred for February calves. NOTE - This consignment sells promptly at 10 a.m.

40 Hereford and Angus Cows bred to Registered Brangus Bulls - some with calves by side

### EARLY LISTINGS

75 2 year old Black whiteface Bred Heifers (mated to ½ Limousin and ½ Red Angus Bulls) calve in March.

15 Choice and fancy Charolais Cows (big calves at side). Bred to Registered Charolais Bull to calve in February.

25 Black whiteface 2 year old Bred Heifers (bred to ½ Limousin and ½ Charolais Bull)

1 Big choice quality 2 year old Charolais Bull

16 Black whiteface 2 year old Bred Heifers (mated to Angus Bulls)

90 Big choice Black and Black whiteface Heifers (mated to Angus Bulls)

26 Hereford 2 year old Bred Heifers (mated to Angus Bulls)

90 3 year old Purebred Angus Cows (March calves)

20 Choice Angus Cows, 3 and 4 year olds (March calves)

70 Choice 2 year old Hereford Bred Heifers (mated to Registered Angus Bulls). These are Colorado heifers that have been summered in Missouri.

14 Angus Cows, 3 to 6 years old

46 Young Angus Cows, 3 to 7 years old (a complete dispersion)

105 Choice Angus 2 year old Bred Heifers

48 Angus Cows (30 have fall calves by side)

160 Big choice Angus 2 year old Bred Heifers (mated to Registered Angus Bulls, February calves)

95 Choice Angus 2 year old Bred Heifers (March calves)

115 Big 2 year old Hereford Bred Heifers (February calves)

42 Hereford Cows, 2 to 6 years old

45 3 year old Hereford Cows (calves by side)

32 Choice Hereford Cows (some with calves)

36 Charolais 2 year old Bred Heifers (February calves)

60 Choice 2 year old Hereford Bred Heifers (mated to Angus Bulls). These are sandhills Hereford from Nebraska that have been wintered and summered here in Missouri.

20 Head of 3 and 4 year old Hereford cows, mated to Charolais bull

30 Head choice quality Hereford cows.

52 Head Big 1200 lb. choice quality Angus cows.

90 Angus and Black whiteface Cows, from one farm, some with calves (a complete dispersion)

Selling 1000 head cows — cows with calves by side — bred heifers in lots of 1 to 50 head. These cows and bred heifers are consigned by farmers of this North Missouri Area.

The cows and bred heifers will be tuberculosis and brucellosis tested with health papers furnished by consignors. Most of the young cows and bred heifers will be pregnancy tested.

These cows listed 30 days ahead of sale date — more loads of cows and bred heifers will be consigned by safe time.

Your light planes can land at Green City Airport

LUNCH ROOM OPEN ALL DAY

## GREEN CITY AUCTION COMPANY

GREEN CITY, MISSOURI

LAWRENCE COUCH 874-2875

KARL BOEHNER 874-3155

AUCTIONEERS: Don Albertson, Willard Dean Page & Clarence Findling

OVID VESTAL 874-2405

BARN PHONE 874-2090



# Track Scabies Thru Kansas Feedlot

Scabies, a disease causing lesions in the flesh of cattle, has been discovered in at least one feedlot in Kansas. Dr. John Hudelson, state livestock sanitary commissioner, told the Kansas Livestock Association Cattle Feeders Conference at Wichita last week.

Hudelson told the 200-plus cattlemen attending that the communicable disease was found in Nebraska and traced to Kansas. From there it was backtracked to Texhoma in the Oklahoma

Panhandle, two feedlots in Oklahoma, two feedlots in Texas and at least 5,000 head of cattle in several states.

An eight-state meeting has been held in an effort to trace the origin of cattle carrying the lesions to stop it before the outbreak becomes any more widespread, he said.

BHC and Lindane, two common poisonous chemicals for treating these outbreaks, have been banned for use on slaughter cattle. Toxophene and hot-limed sulphur

are the remaining treatments available through dipping the animal entirely in the chemically treated liquid.

Use of toxophene requires two dippings, 10 to 14 days apart, then a 14-day waiting period before slaughter, so the hot-limed sulphur treatment is recommended.

Federal law does not prohibit transportation or slaughter of these animals and threat to human beings is not a factor. However, some states require dipping for scabies before cattle can cross state lines.

## SALE EVERY TUESDAY & WEDNESDAY AT HERINGTON

### Herington Livestock Auction Co., Inc.

STRICTLY FRESH COUNTRY CONSIGNED CATTLE

BONDED  
Excellent Truck  
& Rail Facilities

Following is a list of sales made Tuesday, November 9th:

Galen Kickhafer, 2 sows 648 @ 15.10  
A. L. James, 5 hogs 207 @ 18.75  
C. B. Norman, 2 hogs 200 @ 18.70  
Albert Meyer, 2 sows 322 @ 16.10  
Harry Yakle, 6 hogs 226 @ 18.70  
Dennis Klenda, 13 hogs 235 @ 18.90  
Dale Gaston, 21 shoats 147 @ 14.40  
Marvin Barlow, 1 red boar 425 @ 12.40  
Albert Olson, 14 pigs @ 10.50  
Galen Kickhafer, 4 sows 549 @ 15.40  
Bill Barlow, 8 hogs 260 @ 18.10  
Mike & Mark Jones, 9 hogs 239 @ 18.70  
Bryce Bettles, 6 hogs 225 @ 18.85  
Chas Heiser, 10 hogs 224 @ 18.85  
Dale Dautel, 9 spot pigs @ 13.25  
Bill Shippy, 6 hogs 218 @ 18.95  
Jerry Paige, 17 hogs 223 @ 19.20  
Ted Hanschu, 4 hogs 192 @ 18.25  
Milton Gehrke, 39 hogs 216 @ 19.00  
Dale Lanning, 1 boar 615 @ 12.40  
Werner Lauderman, 27 hogs 214 @ 18.90  
Leo Biehler, 9 hogs 233 @ 19.10  
Ed Spohn, 2 hogs 226 @ 17.70  
Tom Thomas, 12 pigs @ 11.25  
James Cott, 4 sows 490 @ 15.40  
Auchard & Auchard, 32 hogs 214 @ 19.05  
Patrick & Donald Tajchman, 7 hogs 260 @ 18.20  
Court F. Lee, 2 hogs 217 @ 18.85  
Pete Tajchman, 1 sow 535 @ 15.00  
Carl Pschigoda, 4 sows 306 @ 16.30  
Mark Anderson, 12 hogs 192 @ 17.45  
Von Pschigoda, 5 hogs 225 @ 18.95  
Percy Wendt, 9 hogs 219 @ 19.15  
Keith Meyer, 18 pigs @ 12.25  
Jeff Davis, 12 pigs @ 13.75  
Jeff Davis, 22 pigs @ 14.00  
Ron Schlesener, 1 sow 425 @ 14.90  
Kenny & Mary Holub, 10 hogs 235 @ 18.85  
Eugene Christiansen, 17 hogs 231 @ 19.10  
Allen Thomas, 2 hogs 238 @ 18.70  
Eldon Weber, 11 hogs 269 @ 17.80  
Merle Fitzgerald, 3 hogs 237 @ 18.95  
Harold Buffon, 3 sows 545 @ 15.20  
Ecklund & Sons, 1 sow 465 @ 15.30  
John Polok, 9 sows 507 @ 15.30  
F. J. Revere, 17 hogs 233 @ 18.80  
Peterson Bros., 15 hogs 240 @ 18.55  
Lynn Kleiber, 7 hogs 214 @ 19.00  
Engle Bros., 12 hogs 228 @ 19.00  
Hubert Steiner, 8 hogs 224 @ 18.95  
Albert Olson, 6 hogs 203 @ 18.30  
Glen Reidy, 4 hogs 231 @ 18.75  
Eldred Brockmeier, 23 hogs 221 @ 18.95  
Maurice Johnson, 22 hogs 223 @ 18.95  
Morris Engle, 6 hogs 212 @ 18.85  
Harry Lawrenz, 5 sows 442 @ 15.40  
Martin Hajek, 10 hogs 209 @ 18.75  
Eli Henricks, 8 hogs 247 @ 18.45  
Lyle Reich, 5 hogs 217 @ 18.70  
Howard Groening, 2 wf str 445 @ 39.00  
Tom Murphy, 11 bwf hfr 477 @ 34.40  
Tom Murphy, 6 bwf bulls 561 @ 36.50  
Rodney Herzet, 10 wf str 405 @ 42.10  
Tom Herzet, 8 wf str 392 @ 36.00  
Tom Herzet, 6 wf str 418 @ 41.25  
Karl Schoof, 1 blk hfr 895 @ 28.10  
Darrell Krause, 1 bwf hfr 485 @ 35.50  
William Wahl, 3 wf bulls 620 @ 33.75  
Melvin Pagenkopf, 4 wf hfrs 428 @ 36.25  
Melvin Pagenkopf, 3 wf str 495 @ 39.20  
Fred Shields, 2 bwf str 265 @ 40.75  
Lyle Krause, 1 wf cow 1475 @ 20.20  
Randall Pritz, 5 wf cows 851 @ 19.10  
Ruben Rempel, 1 blk str 300 @ 37.00  
Jr. Herzet, 3 blk bulls 345 @ 39.75  
Geo Venburg, 1 wf cow 930 @ 21.75  
Milo Waylan, 1 wf bull 1245 @ 25.75  
Lena Albrecht, 1 wf cow 920 @ 23.50  
Lena Albrecht, 1 wf cow 800 @ 24.40  
Dale Lanning, 1 blk bull 1265 @ 26.00  
Glen Schrader, 1 holst cow 1420 @ 20.80  
Sophia Nuss, 1 wf hfr 420 @ 35.50  
Mike & Mark Utech, 2 char str 553 @ 34.25  
Henry Peters, 1 wf str 410 @ 41.25  
Henry Peters, wf str 515 @ 38.75  
Dan & Tim Utech, 4 holst str 646 @ 31.00  
Dan & Tim Utech, 3 holst str 407 @ 35.25

H. Irvin Christiansen  
Phone 316/732-3185

Edward B. Tolle  
Phone 1613 Roxbury

Joe Clemence  
Phone 913/479-5922

MARKET REPORTS  
Radio Station WIBW, Topeka, Monday 12:15 p.m.; Tuesday, 7 a.m.  
Radio Station KJCK, Junction City, Monday thru Saturday, 8:30 a.m.

We are expecting about 1,600 - 1,800 head of cattle for our sales Tuesday and Wednesday.

#### WEDNESDAY

27 head dispersal Angus cows, heavy springers.  
15 head of dispersal Angus cows, tested, heavy springers.  
400-500 head of feeder heifers weighing 600-700 lbs.  
400 head of feeder steers weighing 600-800 lbs.  
Approximately 600 head of calves and yearlings.  
Our receipts for last week were 2,600 head of livestock.  
We will not say anything about our market. Just ask those for whom we have sold.

Ed Hirt, 1 holst cow 1390 @ 21.90  
Harry Hatterman, 1 blk clf, 330 @ 36.75  
Glenn Kyle, 14 blk hfrs 576 @ 33.15  
Bill Meyer, 1 wf hfr 640 @ 33.40  
Kenneth Kyle, 3 wf str 675 @ 36.20  
Kenneth Kyle, 3 wf str 482 @ 37.25  
Kenneth Kyle, 3 wf str 480 @ 38.10  
Kenneth Kyle, 7 bwf hfrs 526 @ 33.80  
Wm Mitchell, 1 wf str 425 @ 38.75  
Carl Bass, 2 bwf str 648 @ 36.50  
Warren Biehler, 2 wf str 445 @ 40.00  
Cecil McLinden, 1 wf str 490 @ 37.00  
Jerry Plett, 10 bwf str 454 @ 38.90  
Dave Goert, 4 wf hfrs 310 @ 38.20  
Dave Goert, 2 wf str 340 @ 45.25  
Werner Monnick, 8 blk str 343 @ 41.25  
Bill Czarnowsky, 1 blk bull 1200 @ 27.00  
Harry Schlesner, 1 wf cow 1210 @ 21.10  
Ernest Gruber, 1 wf cow 1110 @ 25.00  
Robert Geiswein, 1 wf cow 1035 @ 19.00  
Mrs. George Schlesener, 1 blk cow 1005 @ 18.00  
Clarence Winter, 1 wf str 485 @ 38.25  
John Amoz, 2 wf str 517 @ 38.70  
Michael Brooks, 2 wf hfrs 502 @ 43.75  
Duane Biehler, 1 blk str 604 @ 33.25  
Ralph Hertlein, 1 wf cow 830 @ 21.80  
J. D. Gaines, 13 holst calves @ 61.00  
Jeff Davis, 2 holst str @ 107.00  
Ralph Schlesener, 1 wf str 785 @ 34.75  
Al Pritz, 1 holst cow 1275 @ 22.70  
Elvin Pracht, 1 bwf str 565 @ 37.25  
Don Cunningham, 1 wf str 425 @ 37.50  
Bill Phillips, 4 blk hfrs 309 @ 32.90  
Bill Phillips, 4 blk hfrs 551 @ 33.75  
Bill Phillips, 8 holst cows 993 @ 20.60  
Billy Cunningham, 1 wf str 520 @ 37.10  
Leroy Youngren, 4 wf hfrs 351 @ 36.00  
Joe Dvorak, 2 swiss hfrs 810 @ 24.00  
Harry Campbell, 1 holst str 1015 @ 26.00  
Victor Reich, 1 blk hfr 700 @ 26.75  
Ray Dalton, 5 blk str 287 @ 40.30  
Gus Warner, 1 blk clf @ 53.00  
Clarence Winter, 1 wf clf @ 97.50  
Nathan Wadel, 2 swiss clvs @ 66.00

Some Sales for Wed., November 10 th:  
Nelsons Inc., 6 mix hfrs 686 @ 31.05  
Nelsons Inc., 26 mix hfrs 725 @ 32.40  
Nelsons Inc., 13 char hfrs 777 @ 31.35  
Brude Hedstrom, 10 blk str 413 @ 39.70  
Brude Hedstrom, 12 blk hfrs 392 @ 34.90  
Gary Hamm, 76 mix str 863 @ 34.00  
Alvin Bird, 5 mix str 761 @ 35.45  
Alvin Bird, 8 blk str 688 @ 35.00  
Don McMahon, 32 wf str 693 @ 36.70  
Don McMahon, 21 mix str 695 @ 36.40  
Don McMahon, 14 blk str 728 @ 35.70  
Don McMahon, 13 str 743 @ 34.75  
Charles & Carl Gutsch, 5 blk cows & clvs @ 295.00  
Charles & Carl Gutsch, 17 mix hfrs 775 @ 31.70  
Charles & Carl Gutsch, 18 blk hfrs 753 @ 31.80  
Charles & Carl Gutsch, 20 blk hfrs 767 @ 31.80  
Milton Beckel, 3 bwf hfrs 630 @ 32.50  
Milton Beckel, 2 bwf hfrs 522 @ 34.10  
Geo Vinduska, 10 wf str 565 @ 39.90  
Paul Murphy, 8 wf hfrs 568 @ 35.00  
Bill Barlow, 6 bulls 472 @ 36.40  
Bill Barlow, 8 blk hfrs 418 @ 35.15  
Elmer Teetzen, 3 red str 507 @ 35.90

Ralph Schlesener, 13 wf hfrs 352 @ 37.10  
R. D. Atkinson, 1 white hfr 740 @ 31.00  
Nancy Peck, 3 wf hfrs 412 @ 36.00  
Herman Schlotthauer, 1 wf bull 1350 @ 26.00  
Edgar Henricks, 1 holst str 580 @ 32.00  
Richard Stuchlik, 3 blk str 662 @ 29.50  
T. H. Schlesener, 1 bwf str 290 @ 46.00  
Randy & Stuchlik, 3 mix hfrs 731 @ 25.10  
Alvin Zeckser, 4 wf str 376 @ 41.30  
Margie Davis, 1 blk str 565 @ 34.60  
Delmar Sandow, 25 mix str 788 @ 35.30  
Delmar Sandow, 25 mix str 776 @ 35.40  
Delmar Sandow, 25 mix str 822 @ 35.05  
Delmar Sandow, 25 mix str 786 @ 35.15  
Delmar Sandow, 14 mix str 801 @ 35.15  
Geo Safarik, 1 red bull 535 @ 33.75  
Gerhardt Kickhafer, 3 mix hfrs 700 @ 31.80  
H. A. Granzow, 9 char str 566 @ 37.00  
John Reznicek, 29 wf hfrs 699 @ 32.50  
J. Lee Byram, 30 blk hfrs 723 @ 31.60  
J. Lee Byram, 23 blk hfrs 680 @ 31.60  
J. Lee Byram, 16 mix hfrs 695 @ 31.00  
J. Lee Byram, 17 mix hfrs 697 @ 31.00  
McCully Estate, 7 blk hfrs 607 @ 32.00  
Art Albrecht, 8 wf str 537 @ 40.00  
Jess Widler, 1 bwf str 500 @ 37.00  
Leonard Johnson, 7 wf str 675 @ 30.80  
Leonard Johnson, 7 bwf str 666 @ 36.40  
Elmer Roehman, 5 wf str 811 @ 36.00  
Harriett Johnson, 1 char str 735 @ 36.30  
Raymond Pagenkopf, 6 blk str 517 @ 39.00  
Utech Bros., 4 blk str 439 @ 40.50  
Utech Bros., 16 blk str 356 @ 40.10  
Utech Bros., 15 blk hfrs 388 @ 36.60  
Utech & Granzow, 7 wf str 496 @ 40.00  
Utech & Granzow, 12 blk str 437 @ 38.60  
Utech & Granzow, 7 bwf hfrs 484 @ 35.20  
Alvin Reiman, 5 wf str 746 @ 36.10  
Alvin Reiman, 6 blk str 590 @ 37.00  
Ecklund & Sons, 14 blk str 266 @ 44.50  
Ecklund & Sons, 37 blk str 394 @ 42.65  
Ecklund & Sons, 40 blk str 400 @ 42.65  
Ecklund & Sons, 40 blk str 394 @ 42.75  
Ecklund & Sons, 47 blk hfrs 378 @ 37.30  
Ecklund & Sons, 17 blk hfrs 283 @ 38.60  
Ecklund & Sons, 47 blk hfrs 381 @ 37.20  
Frank Svoboda, 6 bwf str 649 @ 37.20  
Gerald Smith, 10 wf str 631 @ 37.60  
Gerald Smith, 8 wf str 483 @ 39.00  
Gerald Smith, 6 wf hfrs 603 @ 33.00  
Martin Beltz, 14 wf str 542 @ 39.60  
Jr. Hanschu, 5 wf str 513 @ 40.60  
Jr. Hanschu, 5 wf str 457 @ 40.00  
Jr. Hanschu, 5 wf hfrs 492 @ 35.25  
Martin Stika, 3 wf bulls 470 @ 38.25  
Bradford Herbel, 1 wf str 530 @ 37.50  
Brian Herbel, 1 wf str 505 @ 37.00  
Francis Herbel, 8 wf str 611 @ 36.40  
Francis Herbel, 7 wf str 463 @ 39.20  
Carl Hedstrom, 2 blk hfrs 363 @ 36.00  
Carl Hedstrom, 6 blk str 390 @ 41.30  
Elmer Will, 6 wf hfrs 353 @ 36.30  
Elmer Will, 2 wf str 355 @ 44.00  
Percy Schrader, 6 blk hfrs 393 @ 36.00  
Percy Schrader, 4 blk str 411 @ 40.00  
Warren Olson, 4 blk str 619 @ 35.40  
Lynn Cress, 2 str 787 @ 34.00  
David Loveless, 4 wf hfrs 468 @ 35.00  
Mike Loveless, 3 red cows 877 @ 20.70  
Don Cress, 2 blk str 725 @ 32.10  
Don Cress, 1 blk str 785 @ 32.00  
Harry Granzow, Jr., 3 wf hfrs 513 @ 33.25  
Stanley Otte, 1 bwf hfr 825 @ 30.75  
Emma Bayes, 1 bwf str 335 @ 44.25  
Sam Helback, 11 wf str 716 @ 36.10  
John D. Comp, 1 jer cow 765 @ 18.60  
Raymond Kandt, 1 wf bull 415 @ 40.50  
Nathan Wedel, 1 swiss bull 165 @ 34.50  
James Cott, 1 bwf bull 595 @ 34.10  
Jerry Groening, 3 blk str 455 @ 38.75  
Jerry Groening, 3 blk str 568 @ 37.90  
Jerry Groening, 2 bwf hfrs 558 @ 33.25  
Rock Bros., 1 blk bull 245 @ 39.50  
Walter Otte, 3 bwf hfrs 658 @ 31.75  
Walter Otte, 3 wf hfrs 673 @ 31.75  
Frank Frohn, 1 wf rn str 440 @ 39.00  
Adolph Kristek, 7 wf str 460 @ 38.10  
Otto Brockmeier, 1 blk str 530 @ 34.25  
Wm Schump, 2 char str 644 @ 36.50

22

Grass & Grain  
November 16, 1971

## Easy To Identify Holiday Trees

It's easy to identify pine, spruce trees if you know what to look for, suggest Extension foresters at Kansas State University.

If the needles are long and clusters of 2, 3, or 5, the tree is pine—usually Scotch, white Austrian. These pines will be in the market during the approaching holidays and becoming increasingly available from commercial tree growers in Kansas.

If the needles are attached to the twig singly, the tree is a spruce or fir. Needles on most firs and spruces are one-half to one inch long and shorter than pine needles.

When you have decided whether the tree is a spruce or fir, look for needles from a small branch on your thumb. If the needles are small bumps on the twig, the tree is a spruce. If there are deep depressions on the bark where needles were, it's a fir. Fir needles are flat compared with spruce pine needles, which are square or oval.

Norway, white, and blue spruce and Douglas fir are usually available in the Kansas market.

Extension forester Gary N. points out that certain trees have their needles better than others when placed in a warm room. Spruce holds up best, followed by fir, then spruce.

Kansas pines are cut later than trees imported from other areas and are therefore fresher and needles longer.

Contests on a and maintenance operation of a tree. The national 4-H by the Cooperat

Minnesota fish and game Comm

Minnesota fish and game Comm

Minnesota fish and game Comm

Minnesota fish and game Comm

Minnesota fish and game Comm

Minnesota fish and game Comm

Minnesota fish and game Comm

Minnesota fish and game Comm

Minnesota fish and game Comm

Minnesota fish and game Comm

Minnesota fish and game Comm

Minnesota fish and game Comm

Minnesota fish and game Comm

Minnesota fish and game Comm

Minnesota fish and game Comm

Minnesota fish and game Comm

Minnesota fish and game Comm

Minnesota fish and game Comm

Minnesota fish and game Comm



## Easy To Identify Holiday Trees

It's easy to identify the spruce trees if you know for, suggest Extension Kansas State University.

If the needles are in clusters of 2, 3, or 4, the pine—usually Scotch pine—usually Scotch pine. These trees are in the market for the approaching holidays and becoming increasingly popular from commercial tree farms in Kansas.

If the needles are arranged singly, the tree is a fir. Needles on most firs are one-half to one inch shorter than pine needles.

When you have decided the tree is a spruce or fir, needles from a small branch held in your thumb. If the needles fall off easily, it's a spruce. If they hold on, it's a fir.

Needles on most firs are flat compared with pine needles, which are oval.

Norway, white, and Douglas fir are used in the Kansas market.

Extension forester Carl points out that certain their needles better when placed in a warm holds up best, followed then spruce.

Kansas pines are of trees imported from other are therefore fresher needles longer.

Minnesota fish and wildlife administrator has been named as new director of the Kansas Fish and Game Commission.

Richard D. Wettersten, 40, Cottage Grove, Minn., assistant director of the Game and Fish Division in Minnesota's Department of Natural Resources, will assume his duties here Nov. 29.

Wettersten replaces George Moore, the director here for 10 years who resigned under pressure Oct. 3.

The new director apparently was the unanimous choice of the five-man commission.

"We are extremely pleased to be able to obtain the services of such a competent individual who has gained widespread recognition and respect for his leadership and administrative ability in the wildlife conservation field," Fred Sears, Colby, commission chairman, said in a statement released by the commission's Information and Education Division.

Wettersten received his bachelor of science degree at the University of Minnesota. He majored in fish and wildlife management. While attending college from 1952 to 1956, he worked as a game biologist in Minnesota and South Dakota.

After graduating, Wettersten served the Minnesota department as game manager. He was promoted to project leader and had primary responsibilities for the statewide game habitat improvement program. He also served as the division's federal agency coordinator on agricultural programs.

In 1964, Wettersten joined the U.S. Fish and Wildlife Service where he was a biologist for 18 months.

He served as director of the Minnesota game and fish division from July 1, 1967, to Feb. 1, 1971. During his tenure he developed cooperative programs between private landowners, citizen groups and the division.

Wettersten received his bachelor of science degree at the University of Minnesota. He majored in fish and wildlife management. While attending college from 1952 to 1956, he worked as a game biologist in Minnesota and South Dakota.

After graduating, Wettersten served the Minnesota department as game manager. He was promoted to project leader and had primary responsibilities for the statewide game habitat improvement program. He also served as the division's federal agency coordinator on agricultural programs.

In 1964, Wettersten joined the U.S. Fish and Wildlife Service where he was a biologist for 18 months.

He served as director of the Minnesota game and fish division from July 1, 1967, to Feb. 1, 1971. During his tenure he developed cooperative programs between private landowners, citizen groups and the division.



## SENECA YOUTH 4th IN NATIONAL TRACTOR-DRIVING CONTEST

The Kansas entry in the Western Regional 4-H Tractor Operators event in Phoenix, Ariz. placed fourth.

Larry Roeder, Seneca, represented the Sunflower State in the contest with 14 participants, reports John Hanna, Extension 4-H and youth specialist, Kansas State University. Hanna accompanied Larry to the event.

Larry, winner of the 1970 Kansas 4-H Operators Event, is the son of Mr. and Mrs. Matt Roeder. He is a dairy farmer with his father. Larry was Nemaha County 4-H Tractor Operators Contest winner for two years and entered the 1969 and 1970 state event.

Contests on all levels include a written examination on safety and maintenance, inspection and practical examination, and the operation of a tractor with two and four-wheel trailers.

The national contest is sponsored by Standard Oil Foundation and National 4-H Service Committee, Chicago. It is conducted by the Cooperative Extension Services of participating states.

## Minnesota To Pick Top Man For Game Commission

Minnesota fish and wildlife administrator has been named as new director of the Kansas Fish and Game Commission.

Richard D. Wettersten, 40, Cottage Grove, Minn., assistant director of the Game and Fish Division in Minnesota's Department of Natural Resources, will assume his duties here Nov. 29.

Wettersten replaces George Moore, the director here for 10 years who resigned under pressure Oct. 3.

The new director apparently was the unanimous choice of the five-man commission.

"We are extremely pleased to be able to obtain the services of such a competent individual who has gained widespread recognition and respect for his leadership and administrative ability in the wildlife conservation field," Fred Sears, Colby, commission chairman, said in a statement released by the commission's Information and Education Division.

Wettersten received his bachelor of science degree at the University of Minnesota. He majored in fish and wildlife management. While attending college from 1952 to 1956, he worked as a game biologist in Minnesota and South Dakota.

After graduating, Wettersten served the Minnesota department as game manager. He was promoted to project leader and had primary responsibilities for the statewide game habitat improvement program. He also served as the division's federal agency coordinator on agricultural programs.

In 1964, Wettersten joined the U.S. Fish and Wildlife Service where he was a biologist for 18 months.

He served as director of the Minnesota game and fish division from July 1, 1967, to Feb. 1, 1971. During his tenure he developed cooperative programs between private landowners, citizen groups and the division.

Wettersten received his bachelor of science degree at the University of Minnesota. He majored in fish and wildlife management. While attending college from 1952 to 1956, he worked as a game biologist in Minnesota and South Dakota.

After graduating, Wettersten served the Minnesota department as game manager. He was promoted to project leader and had primary responsibilities for the statewide game habitat improvement program. He also served as the division's federal agency coordinator on agricultural programs.

In 1964, Wettersten joined the U.S. Fish and Wildlife Service where he was a biologist for 18 months.

He served as director of the Minnesota game and fish division from July 1, 1967, to Feb. 1, 1971. During his tenure he developed cooperative programs between private landowners, citizen groups and the division.



Richard  
Wettersten

November 16, 1971

Grass &amp; Grain

23

## 2 BIG SALES EVERY WEEK



Bonded for your protection

**HOGS on Tuesday**  
LEADING HOG MART IN KANSAS.

**WASHINGTON**  
SALES CO., INC.

Barn Phone  
913/325-2393

Harold Siegel, Albert Gieber  
Auctioneers

**CATTLE**  
Every  
Wednesday



For Information or to Consign, Call:  
ED BURT, Washington, Kans. 913/325-2393



**Wednesday, Nov. 17**

Starts 12 Noon — Lunch Served

We will sell at public auction at the place 2 miles south on Highway 15, 1/2 mile east, 2 south and 1/2 mile east of Fairbury, Nebraska.

## 50 Head Cattle

10 Hereford Cows, with Calves at side  
10 Hereford Cows, to calve in spring  
20 Steer & Heifer Calves, just Weaned

Tires, Wide Front (good condition)

1953 Case Model SC Tractor (good condition)

Cultivator for Case SC Tractor

New Holland Twine-Tie Baler

Allis-Chalmers Model 66 Combine (good condition)

Allis-Chalmers 3-Point Side Rake

Case 3-Point Plow

Case 7-ft., 3-Point Mower

Massey-Harris Self-Propelled Cornpicker

Pop-Up Bale Loader

John Deere 3-Point Lister, with Rotary Moldboards & Rubber Press Wheels

Oliver 11-ft. Tandem Disc

Case 32-ft. Elevator, with Gas Motor

Horn-Draulic Loader

3-Point Sub-Soil Chisel

Big Butch 6-Row, Pull-type Sprayer

IH 16-Hole Drill, on rubber, with Seeder Attachment

IH F-35 Go-Dig

John Deere 12-ft. Springtooth

1959 Case-Amatic Tractor, New Several Pieces Old Machinery

## Car

1964 Ford Galaxie 500, Automatic Transmission

## Hogs & Equip.

10 Sows, to farrow in February  
Steel Hog Feeder  
Small Pig Feeders & Waterers  
Steel Hog Troughs

## Household Goods

## Miscellaneous

## Farm Machinery

## Floyd & Thelma Hiner

Route 2, Fairbury, Nebraska — Phone 729-6088  
Clerk — Fairbury State Bank

Schultis & Son and Wolken, Auctioneers  
Livestock, Real Estate & General Farm Sales  
1109 K Street, Fairbury, Nebr. — Phone 729-2435  
Wayne Schultis — Diller, Nebr. — Phone 793-5533  
Duane Wolken — Diller, Nebr. — Phone 793-5393

**Friday, Nov. 19**

Starts 12 Noon — Lunch Served  
I will sell at public auction at the place 2 miles south, 3 1/2 east of Hubbell, Nebraska, or 8 miles north and 1/2 mile west of Hubbell.



## 53 Head Cows & Calves

Heifers, freshen in April  
Cows, with Calves at side  
Cows, to freshen in April & May  
Two 4 yrs. old  
December; one 4 yrs.  
now, fresh in June  
milking now, fresh in  
July

## Pickup

65 Chevrolet 1/2-Ton, 4-Speed

## Hog Equipment

2 A-shaped hog chutes

good condition; other

mentioned.

FARM MACHINERY

1968 David Brown

1969 New Holland

1968 Hesston windrower

1969 JD 9 rake on rubber

plow, 3 pt.; JD 3 1/2

plow, 4 whl.; rubber

rubber; wagon & box

on rubber; 2 wheel

on rubber; 7 1/2 pt.

disk; weed sprayer

rubber; section

trailer box 7 1/2

spreaders.

1962 FORD 8-TON

SOME HOUSEHOLD

Consigned by Mrs.

Ford tractor, combine

rear end blade; 3 sec.

delivery rake; 3 sec.

Ford mower and

tioned.

Terms — Cash

OSA WITT

Rt. 4, Box 19 —

Harold R. Siegel

729-3651, Fairbury

## Miscellaneous Farm Machinery

2-Row Mounted Cultivator (parts)  
1964 IHC 10 1/2-ft. Tandem Disc, '37'

1962 IHC 12-ft., Dry Fertilizer

Spreader

1962 John Deere Model R Manure

Spreader

M-M 6-ft. One-Way, on steel

John Deere 9-ft. Springtooth

Co-Op 9-ft. Springtooth

John Deere 2-Row Lister

Omaha 4-Wheel Standard Wagon,

on rubber

John Deere 2-Row Go-Dig

John Deere 4-Row Go-Dig

Ford 2-14, 3-Point Plow

Ford Front Manure Loader

John Deere 2-14 Plow

Co-Op 2-14 Plow

Allis-Chalmers 2-14 Plow

Kelly Ryan 40-ft. Elevator (nar-

row)

Co-Op 18-8 Grain Drill

John Deere No. 200, 2-Row Corn-

picker

Co-Op 3-14 Plow

Co-Op 7-ft. Mower

Fiberglass Saddle Tanks, with

Pump & Mountings

## Armin Schroeder

Phone 768-2381, Hebron, Nebraska

Clerk — George Otteman, Hebron

Schultis & Son and Wolken, Auctioneers

Livestock, Real Estate & General Farm Sales

1109 K Street, Fairbury, Nebr. — Phone 729-2435

Wayne Schultis — Diller, Nebr. — Phone 793-5533

Duane Wolken — Diller, Nebr. — Phone 793-5393

# PRODUCTION SALE

170 Head Registered and Commercial

## HEREFORDS

**Saturday, November 27**

At The Ranch —  
HADDAM, KANSAS  
10 miles west & 4 north  
of Washington, Ks.; or  
120 miles south & 3 west  
of Fairbury, Nebraska.  
12:30 P.M.



1971 Kansas State Fair Champion — Selling 1/2 brothers of this bull. Also half brothers and sisters of the 1971 Fort Worth Champion Female.

Write For Catalog —

BOB ARBUTHNOT  
Haddam, Ks., Phone 376-2632

## 40 Bulls

Serviceable Age  
And Production Tested  
REAL PRINCE  
SOLID ONWARD  
PRES MISCHIEF  
Free Delivery On 5 Or More To One Location

## 130 Females

20 Registered Heifers  
Bred And Open  
Top Replacements  
110 Bred Commercial  
Heifers —  
To Calve Spring 1972

**Arbuthnot**  
*Herefords*

Registered and Commercial

ROD BOB CINDY



# Feedlots Up 10% In Past Month

On November 1 there were 1,023,000 cattle and calves on grain feed for the slaughter market in Kansas, 10 percent more than a month earlier, according to the Kansas Crop and Livestock Reporting Service.

Data on November 1 cattle on feed in Kansas are available for the first time this year inaugurating a new program of monthly cattle on feed estimates.

The number of cattle on feed on November 1 was the largest ever for the State.

## Marketings

Kansas cattle feeders marketed 190,000 grain fed cattle during the month of October.

## Placements

There were 283,000 cattle and calves placed on full grain feed in Kansas during October.

## SEVEN-STATE TOTAL Cattle On Feed

The number of cattle and calves on grain feed for slaughter market on November 1 in the seven monthly cattle on feed States was 11 percent above that on October 1.

In the six States with comparable data last year (excludes Kansas) the number of cattle on feed on November 1 was 6 percent above a year earlier, compared with 3 percent on October 1.

## Marketings

The number of grain fed cattle marketed during October in the six States was 1 percent below a year earlier.

## Placements

The number of cattle and calves placed on feed in the six States during October was 13 percent above the October 1971 placements.

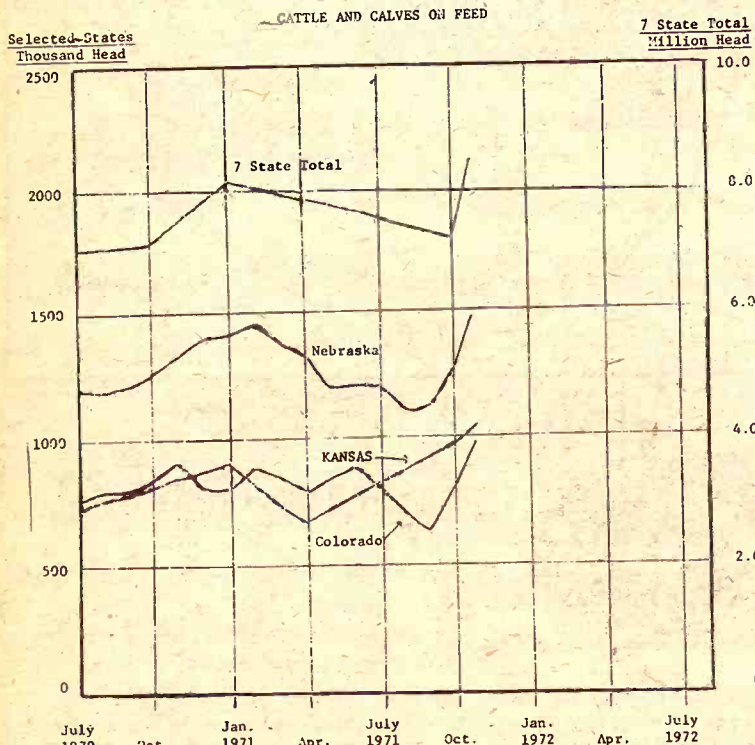

Cattle and calves: Inventories, placements and marketings fed cattle, by States, October 1 to November 1

| State             | October |       |                   | November 1 |       |                   |
|-------------------|---------|-------|-------------------|------------|-------|-------------------|
|                   | 1970    | 1971  | 1971 as % of 1970 | 1970       | 1971  | 1971 as % of 1970 |
| Iowa              | 1,633   | 1,437 | 88                | 1,678      | 1,564 | 93                |
| Nebraska          | 1,270   | 1,287 | 101               | 1,364      | 1,474 | 108               |
| KANSAS            | 810     | 930   | 115               | 1,023      | 1,023 | 100               |
| Texas             | 1,418   | 1,608 | 113               | 1,524      | 1,746 | 115               |
| Colorado          | 830     | 890   | 107               | 906        | 974   | 108               |
| Arizona           | 416     | 459   | 110               | 486        | 512   | 105               |
| California        | 960     | 1,015 | 106               | 1,038      | 1,068 | 103               |
| Total 6 States 2/ | 6,527   | 6,696 | 103               | 6,996      | 7,418 | 106               |
| Total 7 States    | 7,337   | 7,626 | 104               | 8,441      |       |                   |

| State             | Placements during October |       |                   | Marketings during October |       |                   |
|-------------------|---------------------------|-------|-------------------|---------------------------|-------|-------------------|
|                   | 1970                      | 1971  | 1971 as % of 1970 | 1970                      | 1971  | 1971 as % of 1970 |
| Iowa              | 463                       | 529   | 114               | 418                       | 322   | 77                |
| Nebraska          | 410                       | 482   | 118               | 316                       | 295   | 93                |
| KANSAS            | 394                       | 495   | 126               | 288                       | 357   | 124               |
| Texas             | 251                       | 274   | 109               | 175                       | 190   | 109               |
| Colorado          | 130                       | 119   | 92                | 60                        | 66    | 110               |
| Arizona           | 256                       | 266   | 96                | 178                       | 193   | 108               |
| California        | 256                       | 266   | 96                | 178                       | 193   | 108               |
| Total 6 States 2/ | 1,904                     | 2,145 | 113               | 1,435                     | 1,423 | 99                |
| Total 7 States    | 2,428                     |       |                   | 1,613                     |       |                   |

1/ Cattle and calves on feed are animals fattened for slaughter market on grain or other concentrates which are expected to produce a carcass that will grade good or better.  
2/ Excludes Kansas

NOW SELLING EVERY SATURDAY DURING THE WINTER

**WILSON LIVESTOCK AUCTION**  
SALINA, KANSAS  
Sale Starts 1:00 p.m.

Selling Cattle and Horses

CATTLE 1:00 P.M. HORSES 7:00 P.M.

For Accurate Appraisal On Your Cattle, Call The Sale Pavilion Or Lontie Wilson & Sons

The dark blue pavilion on old US 40 west  
LONTIE WILSON Phone 913 823-6892  
SALE BARN PHONE 827-5563

## Songbird Bundle Part Of Seedling Offering

You don't have to be a bird-watcher to be interested in a new "songbird bundle" offer being made this year by Kansas State University Extension foresters.

It's part of the annual tree distribution program for encouraging Kansans to plant trees for conservation purposes.

As Extension forester Gary Naughton points out, the most important considerations for attracting songbirds are food, cover, nesting, and appreciation.

"If you have appreciation for birds, this bundle will provide the remaining needs—food, cover, and nesting," says Naughton, who is in charge of this year's distribution program.

The following trees and shrubs are in the \$10 songbird bundle:

- 25 autumn olive (large shrubs) for winter food
- 25 fragrant sumac (medium shrubs) for winter food
- 25 bush honeysuckle (low shrubs) for early summer food
- 25 golden currant or chokecherry (or a mixture of the two shrubs) for summer food
- 2 hackberry (trees) for fall food and lookout roosts

## PLASTERING

Basements  
Plastered  
And Waterproofed  
Foundation Work  
Outside Stuccoing

No Job Too Small

WRITE  
C. G. Seibert  
P.O. Box 993  
TOPEKA, KS. 66601  
All Work Guaranteed



- GENERAL PURPOSE BARN
- FREESTALL DAIRY BARN
- CATTLE BUILDINGS
- MACHINERY BUILDINGS
- HORSE BARN and RIDING ARENAS
- COMMERCIAL BUILDINGS

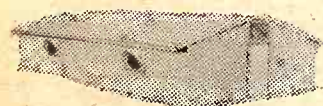

ALSO CONFINEMENT CATTLE FEEDING  
Farrowing Houses  
Finishing Houses

- Planned for more efficiency
- Designed for more flexibility

**Pole Buildings**  
as low as  
**\$1633.** Includes tax, erection, and freight

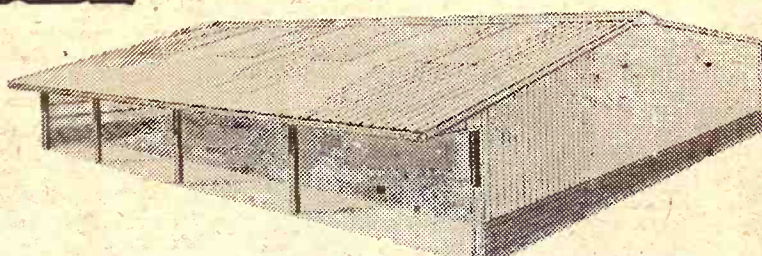

I'm interested in Huskee-Bilt structures.

Name \_\_\_\_\_  
Address \_\_\_\_\_ Town \_\_\_\_\_  
State \_\_\_\_\_ Zip \_\_\_\_\_  
County \_\_\_\_\_ Phone \_\_\_\_\_  
G&G \_\_\_\_\_

WRITE: HUSKEE-BILT CONSTRUCTION CO., 1600 Liberty, K.C. Mo. 64102 • Phone 816/GR1-1026

• 2 eastern redcedar (trees) for winter food and cover

Once you've received the bundle, plant 20 to 25 of the shrubs in clumps, or in rows along a fence or property line—anywhere you'd like to attract songbirds. These plants will grow properly when mixed at random to create a natural effect.

Another tip from Naughton: Plant the trees or shrubs in prepared soil and cultivate for the first two years so they'll get off to a good start. Later on, don't worry about a few weeds—they'll add to the attractiveness for the birds.

Pick up 1972 order forms at the county Extension office.



CUSTOMER ORIENTED

ARTHUR W. TIMM  
913 257-3495  
Woodbine, Kansas

"The Move Is To ACCO SEED"

## WE BUY FAT HOGS

Mondays thru Fridays 9 a.m.-3 p.m.  
AT UNION PACIFIC STOCKYARDS  
MARYSVILLE, KANSAS

Clougherty Packing Co.

NO COMMISSION

We may not have the best hog market every day, but we may have the best market the day you wish to sell your hogs.

BONDED FOR YOUR PROTECTION

MARK WILKIE

Resident Buyer Phone 562-2050



Sunday, Nov. 28

Starts 12:30 p.m. — Lunch Served  
Selling shop tools and furniture of Mr. Elmer Lundgren in Westmoreland, Kansas, one block south of the courthouse.

## HOUSEHOLD GOODS

Zenith 21" color TV  
Buffet Desk & chair  
Platform rocker Swivel rocker  
2 Overstuffed chairs 2 Couches  
2 Wooden rockers 3 foot stools  
Metal ironing board  
Electrolux vacuum  
Full length mirror  
1 Bed, springs, mattress  
Folding day-bed with mattress  
Metal bed 2 Dressers  
Round wood stool Chest of drawers  
4 Lamps 3 Fans Books  
Heat lamp Foot vibrator  
Pictures B-flat Cornet  
3-Legged stand Garden tools

## KITCHEN EQUIPMENT

Frigidaire refrigerator  
Norge automatic washer  
Kenmore electric dryer  
Gas cook stove Electric skillet  
Electric coffee pot Electric iron

## KITCHEN UTENSILS

Misc. dishes TV trays  
Bread box Canisters  
Pots & pans Eating utensils  
Picnic basket Bathroom scales  
Metal utility cupboard  
2 Wooden utility cupboards  
Peanut machine Bird cage  
Wall plaques Holiday decorations

## SHOP TOOLS

Table saw, 10", 1 HP  
Table saw, 7"  
Thor Speed-grinder, 4 1/2"  
Craftsman saber saw  
Black & Decker 1/4" drill  
Black & Decker finishing sander  
Transit & level Hard grinder  
Pipe threader set Pipe vice  
Rubber knee boots  
West Bend boat motor, 3 1/2 HP

## ANTIQUES

Round oak table with claw feet  
Oak kitchen table & chairs  
Oak library table  
3-Dial battery radio  
Small wood stove Kerosene lamp  
Wooden clothes dryer  
Wooden picture frames  
Child's rocker High chair  
Old fruit jars and bottles

## BEDDING

Pillows Linens Curtains  
Throw rugs Spreads Bed-boards

TERMS: CASH.

Not Responsible for Accidents

— OWNERS —

**Don Lundgren — Norma Gordon**  
LAWRENCE WELTER, Auctioneer FARMERS STATE BANK, Cash

## REAL ESTATE

We will sell the following described estate of the Esther Deines Estate at building at 2 North Broadway, Herington, Kansas.

Starts 10:30 a.m.

Saturday, Nov. 20



## TRACT NO. 1

LEGAL DESCRIPTION — Lots 1-3-5, Block 50, Original Town of Herington, 301 South C Street, Herington, Kansas. 9 rooms, 2 story, exceptionally good condition. Kitchen with good built in cabinet, pantry and enclosed back porch with cistern. Living room with fireplace. Two other rooms and bath downstairs. 5 room upstairs with fireplace. Plenty of closet room. Double garage. Immediate possession.

## TRACT NO. 2

LEGAL DESCRIPTION — NW 1/4 Section 5, Township 16S, Range 10E, East, 160 acres more or less. Domestic wheat allotment 15.1 acres, aside acres 12.5. 1971 feed grain base — grain sorghum 4.00 — 24.00. Conserving required 0. Possession subject to tenant's lease.

## TRACT NO. 3

LEGAL DESCRIPTION — Lot 20, Block 28, original town of Herington. Two story store building at 2 North Broadway. Two downstairs rental properties. Upstairs apartment area. section of building, immediate possession. Back section subject to tenant's lease.

TERMS — 25 percent down, balance upon receipt of title

TAXES — 1971 taxes paid in full.

1950 MERCURY 4-DOOR SEDAN, LOW MILEAGE

There will be someone to show the house from 2 to 4 p.m. Saturday.

13. Showings by appointment only. Contact: E. A. Brunner, 258-2288, or residence, 258-3116.

**ESTHER DEINES ESTATE**

EMIL BRUNNER, EXECUTOR  
Escrow Agent: First National Bank, Herington, Kansas  
David W. Wheeler, Attorney  
Auctioneers — Lee Remy, Burdick, Ks., and H. M. Sharp, Herington, Kansas



rees) for  
e bundle,  
n clumps,  
property  
to attract  
will grow  
andom to  
on: Plant  
ared soil  
two years  
ood start.  
out a few  
the at-  
ns at the  
BUY FAT HOGS  
ru Fridays 9 a.m.-3 p.m.  
ON PACIFIC STOCKYARDS  
YSSVILLE, KANSAS  
gherty Packing Co.  
ION NO SHRINKAGE  
the best hog market every day, but  
best market the day you wish to sell  
ID FOR YOUR PROTECTION  
MARK WILKIE  
ent Buyer Phone 582-2468  
Sunday, Nov. 12  
Starts 12:30 p.m. — Lunch Served  
Selling shop tools and furniture at  
Elmer Lundgren in Manhattan, Kansas,  
one block south of the center  
KITCHEN EQUIPMENT  
Frigidaire refrigerator  
Norge automatic washer  
Kenmore electric dryer  
Gas cook stove  
Electric coffee pot  
Electric toaster  
KITCHEN UTENSILS  
Misc. dishes  
Bread box  
Pots & pans  
Picnic basket  
Metal utility cupboard  
2 Wooden utility cabinets  
Peanut machine  
Wall plaques  
SHOP TOOLS  
Table saw, 10", 1 HP  
Table saw, 7"  
Thor Speed-grinder, 4 1/2"  
Craftsman saber saw  
Black & Decker 1/4" drill  
Black & Decker finishing sander  
Transit & level  
Pipe threader set  
Rubber knee boots  
West Bend boot motor, 1/2 HP  
Large amount of small tools  
articles too numerous to list  
Not Responsible for Accidents  
— OWNERS —  
Lundgren — Norma G  
Auctioneer FARMERS STATE BANK  
We will sell the following  
estate of the Esther Deines  
building at 2 North Broadway  
Kansas.  
Starts 10:30 a.m.  
Saturday, Nov. 11  
TRACT NO. 1  
TION — Lots 1-3-5, Block 50, Original  
C Street, Herington, Kansas. 9 rooms,  
condition. Kitchen with good built-in  
back porch with cistern. 3 room  
rooms and bath downstairs. 3 room  
of closet room. Double garage.  
TRACT NO. 2  
TION — NW 1/4 Section 5, Township 18S,  
or less. Domestic wheat allotment 100  
feed grain base — grain sorghum, 400  
d. Possession subject to tenant's  
TRACT NO. 3  
TION — Lot 20, Block 28, original  
store building at 2 North Broadway,  
properties. Upstairs apartment  
immediate possession. Back section  
down, balance upon receipt of title  
is paid in full.  
CURITY 4-DOOR SEDAN, LOW MILEAGE  
e to show the house from 2 to 4 p.m.  
pointment only. Contact: E. A. Brunner,  
e, 258-3116.  
ER DEINES ESTATE  
MIL BRUNNER, EXECUTOR  
Escrow Agent: First National Bank  
Remy, Burdick, Ks., and H. M. Sharp

November 16, 1971

Grass & Grain

25

## Simmental Assn. Links Sale With First Convention

Plans for the first Kansas Simmental Association Sale have been finalized according to Sale Chairman John Teagarden of La Cygne, Kansas. The sale will be held Saturday night November 20, at the Farmers and Ranchers Commission Co. in Salina.

The sale will be held in conjunction with the K.S.A. annual meeting on Saturday morning and afternoon with headquarters at the Ramada Inn in Salina.

The cattle in the sale includes Half-blood Simmental females, bulls, and steers.

## Figures Show Advantages Of Larger Farms

In agriculture, as in industry, size is becoming more and more important.

Dr. Frank Orazem, Kansas State University economist, says large farms are generally highly productive while small ones are not. The economist refers to this division of agriculture as "dualism."

Orazem bases his view on the fact that only 7.6 percent of all U.S. farms gross more than \$40,000 annually, yet account for more than one-half (52.5 percent) of American agriculture production. The elite also accounts for more than 36 percent of realized net farm income.

In 1960 only 3 percent of U.S. farms grossed \$40,000, accounting for 32.8 percent of production.

In 1970 approximately 90 percent of agriculture output was produced on 38.6 percent of the farms, compared to 94.3 percent of the output on 53.4 percent of the farms in 1960.

At the same time, farm numbers declined by more than one million—from 3.9 million in 1960 to 2.98 million in 1970.

Another aspect of dualism as described by Orazem is the emphasis given to off-farm earnings.

He says off-farm earnings have been increasing more than net

earnings from farm operations.

Off-farm income for the farms with less than \$2,500 in farm sales jumped from \$2,731 in 1960 to \$7,954 in 1970. At the same time, realized net farm income on those farms rose from \$850 in 1960 to \$1,059 in 1970.

At the other end of the scale, the off-farm income for farms grossing more than \$40,000 rose from \$2,177 in

1960 to \$5,803 in 1970. Realized net farm income on these farms jumped from \$18,955 in 1960 to \$25,664 in 1970.

Orazem says large farms are increasing net income at a faster pace than small farms (35 percent vs. 25 percent), but the small farms are increasing off-farm income at a better rate (191 percent vs. 167 percent).



### LOOK THRU THE PENS

A stroll thru the pens before the Hawkinson-Olson-Fagerberg club calf sale at Manhattan got the approval of Keith and Kathryn Siemsen, who were shown around by their father Don Siemsen. The Siemens live in Manhattan but farm in Ellsworth county around Holyrood.

## Sale Every Wednesday

SALE TIME  
12:00 NOON, SHARP

### CATTLE and HOGS

We had a strong demand on stocker & feeder cattle. Butch hogs sold strong at \$18.00-19.00. Sows \$14.70-15.30. Boars \$12.30-14.70. Weanling pigs 9.25-19.50.

The cattle market was active with baby calves bringing \$65-\$71. Breeding bulls \$312-\$500. Bologna bulls \$24-27.20.

Cows 19.00-22.20. Testing cows \$223-225. Cows and calves \$320-335.

Following is a partial listing of our last sale:

#### STEERS

wf bc 300 @ 42.25  
wf str 345 @ 41.10  
wf bull 260 @ 44.00  
holst str 514 @ 31.90  
bwf str 459 @ 40.30  
bwf str 718 @ 34.85

bwf str 835 @ 33.10  
bwf str 560 @ 38.10  
mix str 730 @ 36.10  
wf bull 400 @ 40.00  
holst str 545 @ 33.50

#### HEIFERS

wf 300 @ 36.25  
wf 331 @ 37.50  
wf 200 @ 39.75  
bwf 355 @ 37.60  
wf 653 @ 33.40  
wf 625 @ 34.50  
wf 412 @ 36.25  
wf 409 @ 37.10

Already Listed for November 17th:

48 Head of Hereford cows, will be tested, 14 with baby calves by side, the rest are springers.  
24 Head of thin Holstein steers 500 lbs.  
10 wf steers & heifers 400-500 lbs.  
20 wf heifers 400 lbs.  
30 wf steers 450-500 lbs.

KCNK  
MON.-WED.-FRI.  
6:45

Auctioneer  
ROLLIE LAGASSE  
CH3-2215

## Concordia Sales Co.

CONCORDIA

KANSAS

## Friday, Nov. 19

Starts 12:30 Noon

Having moved from Morganville I will sell my home and household goods at the house located 1 1/2 blocks west of the stop light in Morganville, Kansas.

### Household Goods

Refrigerator, 8' Anderson gas range, good round oak table, good square oak table.

Buffet, small table; 3 kitchen chairs; 6 dining chairs; 2 divans; recliner chair; 2 rockers.

beds with springs & mattresses; dresser; 3 floor lamps; table lamp; 2 living room chairs; magazine racks; 3-tier stand; stand.

library table; large card table; shoe rack; 2 stools; pictures & frames; folding cot; hall trees; electric heater; electric hot plate.

Sleep stool; gas heater; GE vacuum cleaner; ironing board; clock; dust mops; kerosene lamps; electric fans; hair dryer; 110V air conditioner; perfection oil heater; cooking utensils; dishes; waffle iron; electric iron; insulated jugs.

Quilts and pillows; push brooms; carpenter's tool box;

fishing poles; 10' ladder; 5' step ladder; hand lawn mower; garden tools; 5 gal. oil cans; garden hose and other things

### REAL ESTATE TO SELL AT 2:30

Legal Description — East 38' of Lot 17 and the west 8' of Lot 18 in Block 1 of Silver of Morganville in Clay County, Kansas. Has 6 rooms, 1 story frame house, city lights, gas & water, walk to wall carpet in living and dining room, built-ins in kitchen. Has large family room on south; enclosed back porch, single garage and car port. Well kept and located in good small town.

Terms On Real Estate — 25 percent down day of sale, balance in 30 days or when deed is delivered. Possession sale day. Seller to pay 1971 and all prior year taxes. Your inspection invited by appointment with Mrs. Elmer Seitz by phoning 926-3454, Morganville.

Terms On Personal Property: Cash

Not Responsible For Accidents

## Ernest E. Johnson

Foster Kretz Auction Service  
Center, Ph. Morganville WA 6-4422

Clerk: Union State Bank  
Bank, Clay Center

## OL' EV'S FARM CENTER

IF YOU DON'T SEE, IT, ASK FOR IT.

## Buy Before Winter Sets In

Ol' Ev's getting itchy with all that machinery sitting around. He wants to find a home for some of that new green stuff and save you money. Stop by today.

### TRACTORS

1966 JD 4020 dsl., synchro-range  
1964 JD 4020 diesel, power shift  
1964 JD 3020 dsl., power shift  
1962 JD 3010 diesel  
1957 JD 720 diesel  
1954 JD 60  
1953 JD 60  
1950 JD A  
1965 MM G1000 LP tractor  
1955 IHC 450 gas tractor  
D-17 AC, 1959

### COMBINES

1962 JD 55, 14' header  
1962 JD 45, cab  
1959 JD 45  
1957 JD 45  
1964 JD 95 with cab, 16'  
1957 MH 82, SP

1956 MH 80, SP  
1952 MH 26, good  
1951 MH 26, good  
1961 IHC 151, cab  
1961 IHC 151  
1957 IHC 141  
IHC 127, good  
MH 92  
1959 Gleaner A with cab, 14'  
1958 Gleaner A  
AC pull type, real slick  
IHC 101, ten foot  
1958 John Deere 45  
1962 JD 40, not too good, priced right  
Old MH 26 SP, purrs like a kitten. Buy it cheap, for \$400

### OTHER MACHINES

Two 224T Balers  
Howard 100" Roto Vator

JD 16' springtooth, 3 pt.  
JD 10' AW disk, good  
1968 JD 335 3-row cornhead  
1959 John Deere 730, good  
NH 269 wire tie baler, looks like new  
JD 24T baler, like new  
1967 JD 24WS baler  
JD Grinder-Mixer

### USED FLOWS

IHC fast hitch 4x14  
IHC 2x16 rollover

### JUNKER COMBINES

1948 55 JD 1958 45 JD  
1947 55 JD 1957 45 JD  
1960 IH 91 1954 26

### NEW MACHINES THAT HAVE BEEN AROUND TOO LONG

Two 1250 plateless planters, 6 row  
No. 37 loader  
307 Graymor  
John Deere 3020 gas, fully equipped  
John Deere 4000 gas, fully equipped  
John Deere 820 gas  
7 new John Deere 4020 diesels  
2 New John Deere 4000 diesels  
Demo Bearcat grinder mixer  
F145 3 bottom 16" plow, semi-mounted

No. 48 John Deere rotor  
C 11 12 1/2' disc harrow  
No. 40 John Deere manure spreader  
2 John Deere 224T hay balers  
No. 37 John Deere mower  
Demo. 3300 John Deere combine  
F1450 John Deere 6 bottom plow, 16"  
4000 JD double offset disc harrow, demo.  
FB 177-C JD grain and fertilizer drill  
John Deere 400 grinder mixer  
4 brand new Papec grinder mixers

## Farmers Union Hdw & Implement



EVERETT HOOBLER, manager

Phone 437-2913

ST. MARYS, KANSAS



# Adding Machines Start Spitting Out Record Harvest Statistics

Paced by record harvests of sorghum grain and wheat and a good out-turn of other major items, Kansas crop production will set a new high record this year, according to the Kansas crop production will set a new high record this year, according to the Kansas Crop and Livestock Reporting Service.

With fall harvesting about three-fourths finished by November 1, the State's crop production index was 151 percent of the 1957-59 base, compared with 128 percent last year and the previous high of 140 percent in 1969.

Production of sorghum grain is expected to reach a record 227 million bushels, about 1½ times last year and one-fourth more than the previous record.

Corn production was expected to total 115 million bushels—the largest crop in nearly 4 decades.

Soybean production of 19 million bushels is considerable more than produced last year, but less than in some other recent years.

Yield per acre of sorghum grain equalled the previous record high of 56 bushels per acre and for corn the 88 bushels per acre far outdistanced the previous record of 75 bushels set in 1968.

Harvest progress for corn and sorghum grain was well ahead of usual on November 1 and for soybeans was about average.

## Wheat Plantings

This fall's wheat seeding started at a rather slow pace in early September due to lack of moisture.

September and October rains, however, provided sufficient moisture for seeding to move ahead rapidly to virtual completion by the end of October.

Stands have been good over nearly all of the State with very little replanting. Wheat has grown well this fall and moisture has been sufficient for it to root down well.

Volunteer and seeded wheat provided rather limited grazing for livestock prior to November 1, but prospects were generally bright for late fall and winter grazing.

## Milo Output

On November 1 production of sorghum grain was estimated at 227,248,000 bushels, 56 percent larger than last year and 59 percent above the ten-year average.

Expected yield per acre on November 1 was 56 bushels per acre, 15 bushels above last year and equal to the previous high set in 1969.

Killing freezes in late October stopped crop growth over essentially all of the State, and should help to speed harvest of fields. By November 1 combining was nearly three-fourths complete, considerable ahead of average.

## Corn Production

Corn grain production is estimated at 115,368,000 bushels, substantially above last year's 80 million bushels and the largest crop out-turn for the State since 1932.

Yield per acre of 88 bushels was far above last year's 62 bushels.

Corn harvest was three-fourths complete by the last of October, compared with the ten-year average of slightly over one-half. Virtually all of the corn crop reached maturity before freezing weather.

## Soybean Harvest

Production of soybeans is estimated at 18,774,000 bushels, compared with 15,075,000 last year but much less than the record 23,925,000 in 1968.

Yield per acre averaged 21 bushels, compared with 15 last year and a record high of 25 bushels.

Dry weather during late summer hurt soybean yield prospects. By November 1 soybean harvest was three-fourths complete, substantially ahead of a year earlier, but about average for recent years.

## Other Crops

Sugar beet production for the State was estimated at 660,000 tons harvested from 40,000 acres yielding

16.5 tons per acre. Digging activities moved along well in northwest Kansas but in southwest Kansas were temporarily interrupted by a strike of plant workers.

## Pasture

On November 1, pasture feed condition was 75 percent of normal, up 2 points from the previous month, but 4 points below the ten-year average.

Grass growth was helped by fall rains and cool season pasture grasses developed considerable feed. Wheat pastures were aided by recent rains and fall and winter small grain grazing prospects have been substantially improved.

## United States

Sorghum grain production in the United States was forecast at 890 million bushels on November 1, 28 percent above 1970.

The nation's corn grain production was estimated at 5,552 million bushels on November 1, up 35 percent from last year's crop and the largest corn crop ever produced.

Soybean production was estimated at 1,200 million bushels, compare with 1,136 million bushels produced in the Nation last year.

# Announcing...

## our new Motor Bank and Walk-up Window SERVICE

**STARTING THURSDAY  
NOVEMBER 4TH**

## OPEN 'til 7pm

It's a natural for your Thursday night shopping convenience. And Peoples National Bank wants to offer you banking service when you need it most. Peoples National Bank believes in you, and in bringing you all the banking service possible.

THAT'S WHY THEY ARE FIRST IN CLAY CENTER TO OFFER THE PLUS-CONVENIENCE OF SHOPPING-NIGHT BANKING SERVICE.

**the Peoples national bank**

CLAY CENTER, KANSAS

MEMBER FDIC

THE BIG DOLLAR BANK



**BEATRICE  
77  
LIVESTOCK SALE**

2 miles north of Beatrice, Neb.

Monday  
**CATTLE 11:30 a.m.**

Wednesday  
**HOGS 11:00 a.m.**

Feeder pigs, Male Hogs  
& bred gilts sell 2:30 p.m.

**BARN PHONE 422-2222**

We had an extra large run of cattle last week with a very active market. Baby calves \$24.00 to \$65.00 with 2 BWF bulls at \$101.00, 1 BWF bull at \$111.00, 4 Blk bulls at \$111.00, 1 Wf bull at \$115.00, 1 Hol bull at \$120.00, Shelly canner & cutter cow 17.00 to 20.00 with commercial & utility cows 20.00 to 22.00, Wf cow & calf at \$32.00, 1 Wf cow & calf at \$33.00, 1 Hol cow at \$324.00, 1 Hol cow at \$28.50. Bulls 25.40 to 28.50. Some of the

include:  
42 Wf str weight 655 at \$32.00  
40 Mix str weight 775 at \$32.00  
20 Wf str weight 440 at \$32.00  
18 Wf str weight 365 at \$32.00  
14 Hol str weight 790 at \$32.00  
14 Wf hfr weight 380 at \$32.00  
24 Wf str weight 800 at \$32.00  
21 Blk hfr weight 432 at \$32.00  
32 Mix hfr weight 1170 at \$32.00  
1 Char cow weight 1175 at \$32.00  
4 Hol cows weight 1180 at \$32.00  
3 Hol cows weight 1165 at \$32.00  
1 Char cow weight 1077 at \$32.00  
6 Wf cows weight 1200 at \$32.00  
1 Hol cow weight 1250 at \$32.00  
1 Char cow weight 1365 at \$32.00  
1 Blk bull weight 1210 at \$32.00  
1 Blk bull weight 1145 at \$32.00  
1 Blk bull weight 1200 at \$32.00  
1 Wf bull weight 1225 at \$32.00  
1 Char bull weight 625 at \$32.00  
14 Wf str weight 625 at \$32.00

## HOGS

Had a large run of hogs Wednesday with 200 to 250 butchers at 18.75 to 19.00, 260 lbs 17.75 to 18.00, 280 lbs & over 16.50 to 17.00, sows 16.00 to 16.50 with 1 Hp weights at 14.50 to 16.00, 13.50 to 14.00 with 1 Hp at \$60.00, 1 Hp bred gilt at \$60.00.

**CLARENCE TECTHALL**

Burchard - 865-4121

**DELMER JURGENSEN**

Wymore - 645-3493

**JR. THIMAN**

Beatrice - 228-0757

**MA**

**Plus**

**TUESDAY**

1½ Miles East

The Famous

Lauright

Female

Be Selling

November 23.

A Great Set

Of Cattle

Paul Mann

the famous La

they dispersed

buy them plu

and 7/8 female

This sale off

Charolais-Cross

& calf pairs

bred to a son o

are the breed's

The 200 SMS

**MANN'S HOLL**

Mann, Sr.

Mann II

Heide Hancock



## Too Many Generals At Too High Cost

There's too much gold braid in the military services, the House Appropriations Committee complains. It ordered the Pentagon to get busy trimming it.

The committee confessed its distress at these facts:

• There are more three and four star generals and admirals in uniform today than there were at the height of World War II.

• There are 6,000 more colonels, major captains and commanders

today than in 1945.

• Total military personnel strength was 12.1 million in World War II, 3.6 million in the Korean conflict and 2.7 million now. Today there are 1,330 generals and admirals compared with 1,142 in the Korean conflict and 2,068 in World War II. Of these 190 hold three stars now compared with 139 in 1945. There are 57,819 colonels, Navy captains, lieutenant colonels and commanders today compared with 41,417 in the Korean conflict and 51,956 in World War II.

"The committee feels that much of this proliferation of high-ranking officers results from the assigning of

military men to traditional civilian jobs," the report said. "The need to let civilians do civilian jobs in the Department of Defense becomes increasingly important as the cost of military personnel continues to increase. Not only do some high-ranking officers cost more in terms of salary and benefits than their civilian counterparts, but there is the added cost of first having to train them for a new job and then having to move them to another new assignment after two or three years."

The committee told the secretary of defense to review officer requirements of each of the services

## How come so many people call all LP-Gas Skelgas?

Skelgas has been number one for so long, it just seems the natural thing to do.

We don't mind, really. It's kind of flattering . . . except when we get complaints from customers who aren't really ours. That's why we keep telling you about the difference in Skelgas and Skelgas distributor services . . . why we triple-test our Skelgas supply for purity to make sure you're getting all gas, and it will all burn . . . why Skelgas makes an extra effort to have the industry's most dependable supply, so you'll have fuel no matter what the weather.

Give us a call . . . we'll make sure you're getting the real thing. Skelgas . . . the world's finest LP-Gas.

**Skelgas. The No. 1 name in LP Gas since 1928.**

**Skelgas**

★  
Good Housekeeping  
GUARANTEES  
★  
PRODUCT OR PERFORMANCE DEFECTIVE  
REPLACEMENT OR REFUND TO CONSUMER

**ABILENE SKELGAS SERVICE**  
Gene Cole, Mgr.  
207 N. Broadway CO3-1440

**SALINA SKELGAS SERVICE**  
G. D. Pearce, Mgr.  
561 N. Broadway TA5-4432

**TOPEKA SKELGAS SERVICE**  
Gene Sears, Mgr.  
E. Hwy. 24 & Meriden Rd. FL4-7758

**TRI-COUNTY SKELGAS SERVICE**  
Cliff Coleman, Mgr.  
608 So. 5th, Manhattan PR6-4726

**WAMEGO SKELGAS SERVICE**  
Ken Knoll, Mgr.  
5th & Elm 456-7565

**JUNCTION CITY SKELGAS SERVICE**  
Harold Erichsen, Mgr.  
560 Grant Ave. CE8-2701

## MANN'S HOLIDAY FARMS Complete Dispersal Sale

**OVER 300 CHAROLAIS CROSS FEMALES**

130 Half Breeds • 100 Three-Quarters • 30 Seven-Eighths • 40 Base Cows

Plus 200 Head Of Famous SMS Commercial Heifers

**TUESDAY, NOV. 23 AT THE HOLIDAY FARM — 11:00 a.m.**

1½ Miles East Of AUGUSTA, KANSAS On US 54 (20 miles east of Wichita)

The Famous  
Lauright  
Ranch Females  
Will Be Selling  
November 23.  
A Great Set  
Of Cattle



Remember this famous picture?  
This Kind Sell Again

Paul Mann purchased the top-end of the famous Lauright half-breeds when they dispersed in 1968. Now you can buy them plus their progeny of ¾ and 7/8 females.

This sale offers you the elite of the Charolais-Cross females. Many cow & calf pairs — A top set of heifers bred to a son of the great Alger! These are the breed's finest!

The 200 SMS commercial heifers are

strictly choice. They are big growthy heifers and they are bred to Charolais-cross bulls. A real foundation herd of cattle. The kind hard to find.

Excellent credit terms with prior approval of credit. 40 percent down, 18 months to pay balance in 3 equal 6 mo. payments, 7 percent interest.

Plan to attend the pre-sale party at the Ramada Inn, Wichita, Monday, Nov. 22 — 7:00 p.m.

The nation's  
finest percentage  
Charolais  
Females  
Sell Nov. 23  
**DON'T MISS  
THESE!**

### MANN'S HOLIDAY FARMS

Paul Mann, Sr. . . . . Augusta, Kans.  
Paul Mann II . . . . . Office 316 685-1361  
Paulette Hancock . . . . . Res. 316 775-2392

Sale Hq.  
Ramada Inn  
Wichita  
AUCTIONEERS  
George Morse  
& Curt Rodgers

FOR SALE CATALOG AND INFORMATION CONTACT:

**JERNIGAN'S CHAROLAIS SALES MANAGEMENT**  
Robert and Madeline  
RT. 3, BOX 458 TYLER, TEXAS 75701  
214-566-2390



### INTERESTED VIEWERS

The recent club calf sale at Manhattan by Hawkinson-Olson-Fagerberg drew interested looks from Gregg and Ken Stewart of Washington, Kansas. They're sons of Mr. and Mrs. Conrad Stewart.

## Set Details On Irrigation Assn. Annual Meeting

The eighth annual meeting of the Kansas Irrigation and Water Resources Association will be held Wednesday and Thursday, Dec. 1-2, in Great Bend. Theme of the conference is "Our Responsibility For Water Management."

Russell Herpich, Extension irrigation specialist at Kansas State University, reports that committee meetings and a board of directors meeting will be held Dec. 1 at the Holiday Inn. Those meetings begin at 1:30 p.m.

The general meeting is Dec. 2 in the Knights of Columbus Hall. Registration begins at 8:15 a.m. with the educational program starting at 9 a.m.

Herpich says that "the educational information will be highly useful for all Kansas irrigators and water users. The speakers will discuss various means that we can conserve our precious water resources."

A film "The California Water Plan" will kickoff the meeting. Gordon Walhood, chief, Engineering Division of the Albuquerque District

Corps of Engineers, will follow with a talk about developing water resources in the upper Arkansas River basin.

Dick Muncie, manager, crop hail division of Kansas Farm Bureau Insurance, will discuss "adjusting of Insurance for Crop Hail Damage." The annual business meeting of the association will be held immediately prior to lunch.

Following lunch, Dr. Glenn Beck, vice-president for Agriculture at Kansas State University, will give his views about "Water, Agriculture, and the Kansas Economy."

Frank Rayner, manager of the High Plains Underground Water Conservation District at Lubbock, Texas, will describe the workings of his district and how it might be applicable to Kansas underground water sources.

Fred Corey, irrigation engineer for Benham-Peterson-Karl Associates, McCook, Neb., will outline an irrigation water scheduling program.

Evans Banbury, superintendent of the Colby Branch Station of the Kansas Agricultural Experiment Station at KSU, will cite research results showing crop response to selected water management practices. The meeting will be completed at approximately 3:30 p.m.



## Saturday, Nov. 20

Starts 12 Noon — Lunch Served  
From Diller, Nebr., 1½ miles north to cemetery, then 3 miles east, 1 north and ¼ west; or from Ellis, Nebr., 5 miles south & ¼ west; or from Odell, Nebr., 6 miles north, 4 west 1 north and ¼ west.

### Tractors

1963 Ford Model 901 Diesel, Select-O-Speed, Wide & Narrow Front Ends, Rear Weights, recently overhauled

1955 Oliver Model 55 Diesel Utility Tractor, 3-Point Hitch, good rubber

1953 Case DC, with 2-Way Hydraulic

1950 International TD6 Diesel Crawler, with 7-ft. Blade

Oliver Model 70 Tractor, with Starter & Lights

### Truck & Trailers

1950 Chevrolet 1½-Ton, with Box, Hoist & Fold-down Rack, overhauled a year ago

### Miscellaneous

### Farm Machinery

1955 Baldwin Model A Combine,

14-ft. Header, Homemade Cab Oliver No. 4, 2-Row, Mounted Cornpicker

Ford Twine-Tie Baler, PTO Drive Allis-Chalmers Roto-Baler

Ferguson 3-Bottom Plow Bear Cat 3-Point Hoist, with Cylinder

IHC No. 100, 3-Point Mower, 7-ft. IHC No. 200 Manure Spreader

IHC 18 x 7 Grain Drill, with Large Press Wheels & Double Discs

Viking 36-ft. Elevator, with Gas Engine Case 3-14" Plow

Case 4-Bottom, 14" Plow 2 Dempster 3-Point Cultivators

Dempster 2-Row Lister 16-ft. Grain Auger on Wheels, with 2½-h.p. Gas Engine

Krause One-Way Plow Dunham 12-ft. Tandem Disc

3-Point Post Hole Digger 12-ft. Fertilizer Spreader

IHC 27V Mower Several Pieces of Old Machinery

### Irvin Brauch

Phone 793-5524, Diller, Nebraska  
Clerk — Beatrice National Bank & Trust Co.  
Schultis & Son and Wolken, Auctioneers  
Livestock, Real Estate & General Farm Sales  
1109 K Street, Fairbury, Nebr. — Phone 792-2435  
Wayne Schultis — Diller, Nebr. — Phone 793-5533  
Duane Wolken — Diller, Nebr. — Phone 793-5393



# Farmers & Ranchers Livestock Commission Co., Inc

WEST ON  
OLD HWY. 40

SALINA, KANS.



Receipts for the week totaled 5123 cattle and 2053 hogs, including 848 feeder pigs. Fat hog top Monday was \$18.95. All classes of cattle finding a very active outlet at stronger prices.

**ONLY ONE SALE THANKSGIVING WEEK,**  
Special stocker & feeder sale in conjunction with our regular Monday sale November 22.

Choice 275-300 lb. steers sold at \$47.00-\$52.00  
Choice 300-400 lb. steers sold at \$44.00-\$49.25  
Choice 400-500 lb. steers sold at \$40.20-\$45.75  
Choice 500-600 lb. steers sold at \$37.50-\$40.75  
Choice 600-700 lb. steers sold at \$36.00-\$38.40  
Choice 700-800 lb. steers sold at \$34.00-\$37.40  
Choice 800-950 lb. steers sold at \$32.00-\$35.40  
Holstein steers sold at \$28.00-\$35.00  
Choice 225-300 lb. heifers sold at \$38.00-\$40.00  
Choice 300-400 lb. heifers sold at \$37.00-\$38.50  
Choice 400-500 lb. heifers sold at \$33.50-\$38.50  
Choice 500-600 lb. heifers sold at \$32.00-\$34.00  
Choice 600-750 lb. heifers sold at \$31.50-\$34.00

## STEERS

|                         |             |
|-------------------------|-------------|
| 14 wf str, Abilene      | 287 @ 52.00 |
| 3 wf str, Salina        | 241 @ 51.50 |
| 1 wf str, Salina        | 215 @ 50.25 |
| 14 wf str, Abilene      | 353 @ 49.25 |
| 24 wf str, Gypsum       | 384 @ 49.00 |
| 1 bwf str, Ellsworth    | 310 @ 48.00 |
| 1 wf str, Salina        | 340 @ 47.50 |
| 8 wf str, Beloit        | 365 @ 47.00 |
| 20 mix str, Lincoln     | 327 @ 46.50 |
| 22 wf str, Concordia    | 366 @ 45.75 |
| 7 wf str, Lindsborg     | 404 @ 45.75 |
| 4 wf str, Abilene       | 312 @ 45.75 |
| 17 wf str, Salina       | 415 @ 45.50 |
| 33 mix str, Minneapolis | 387 @ 45.25 |
| 4 wf str, Lindsborg     | 365 @ 45.00 |
| 4 wf str, Lindsborg     | 388 @ 44.75 |
| 53 wf str, Aurora       | 400 @ 44.50 |
| 17 wf str, Kanopolis    | 429 @ 44.25 |
| 16 wf str, Lorraine     | 405 @ 44.00 |
| 8 wf str, Brookville    | 406 @ 44.00 |
| 2 wf str, Lindsborg     | 337 @ 44.00 |
| 11 wf str, Ellsworth    | 390 @ 43.75 |
| 10 bwf str, Bennington  | 341 @ 43.50 |
| 27 bwf str, Bennington  | 447 @ 43.30 |
| 6 wf str, Abilene       | 420 @ 43.25 |
| 6 blk str, Tescott      | 273 @ 43.25 |
| 16 wf str, Windom       | 408 @ 42.50 |
| 30 blk str, Lorraine    | 445 @ 42.20 |
| 4 wf str, Niles         | 425 @ 42.25 |
| 12 wf str, Gypsum       | 483 @ 41.75 |
| 5 mix str, Lindsborg    | 447 @ 41.75 |
| 12 wf str, Lindsborg    | 446 @ 41.25 |
| 11 wf str, Lindsborg    | 486 @ 41.00 |
| 11 wf str, Salina       | 536 @ 40.75 |
| 7 char str, New Cambria | 437 @ 40.75 |
| 4 wf str, Delphos       | 367 @ 40.50 |
| 26 wf str, Concordia    | 461 @ 40.60 |
| 6 blk str, Russell      | 367 @ 40.50 |
| 9 blk str, Lyons        | 410 @ 40.50 |
| 19 bwf str, Marquette   | 407 @ 40.50 |
| 5 char str, Lorraine    | 464 @ 40.25 |
| 10 wf str, Barnard      | 534 @ 40.20 |
| 18 mix str, Salina      | 502 @ 40.00 |
| 13 wf str, Beloit       | 440 @ 40.00 |
| 9 wf str, Simpson       | 471 @ 40.00 |
| 10 blk str, Culver      | 483 @ 40.00 |
| 39 blk str, Russell     | 476 @ 39.80 |
| 9 blk str, Abilene      | 494 @ 39.30 |
| 14 blk str, Windom      | 528 @ 39.00 |
| 14 char str, Lindsborg  | 433 @ 38.75 |
| 48 blk str, Salina      | 611 @ 38.40 |
| 16 blk str, Marquette   | 468 @ 38.50 |
| 11 wf str, Barnard      | 614 @ 38.10 |
| 10 wf str, Brookville   | 603 @ 38.00 |
| 6 bwf str, Delphos      | 592 @ 37.90 |
| 7 wf str, Gypsum        | 621 @ 37.60 |
| 12 wf str, Ellsworth    | 641 @ 37.60 |
| 19 mix str, Simpson     | 681 @ 37.40 |
| 12 wf str, Lindsborg    | 616 @ 37.80 |
| 5 wf str, Brookville    | 623 @ 37.20 |
| 15 wf str, Lindsborg    | 690 @ 37.20 |
| 25 mix str, Gypsum      | 620 @ 37.10 |
| 14 wf str, Lorraine     | 682 @ 37.10 |
| 20 wf str, Brookville   | 699 @ 37.10 |

|                           |             |
|---------------------------|-------------|
| 27 mix str, New Cambria   | 683 @ 37.10 |
| 18 mix str, Tampa         | 698 @ 37.00 |
| 14 wf str, Abilene        | 700 @ 37.40 |
| 12 mix str, Holyrood      | 617 @ 37.00 |
| 18 wf str, Brookville     | 771 @ 36.10 |
| 54 mix str, Hope          | 728 @ 35.50 |
| 49 mix str, Tampa         | 805 @ 35.40 |
| 37 wf str, Bridgeport     | 839 @ 35.30 |
| 16 blk str, Tescott       | 784 @ 35.10 |
| 74 mix str, Abilene       | 730 @ 35.10 |
| 34 wf str, Durham         | 836 @ 35.00 |
| 38 blk str, Durham        | 829 @ 34.30 |
| 48 mix str, Tampa         | 796 @ 34.75 |
| 10 blk str, Solomon       | 825 @ 34.70 |
| 35 mix str, Durham        | 847 @ 34.40 |
| 54 mix str, Abilene       | 834 @ 34.25 |
| 13 mix str, McPherson     | 898 @ 34.15 |
| 48 char str, Durham       | 853 @ 34.00 |
| 18 blk str, Delphos       | 940 @ 34.00 |
| 10 mix str, Tampa         | 951 @ 33.45 |
| 56 mix str, Tampa         | 783 @ 31.80 |
| 10 mix str, Lindsborg     | 971 @ 29.10 |
| 5 holst str, Marquette    | 436 @ 35.00 |
| 13 holst str, Geneso      | 622 @ 31.40 |
| 9 holst str, Leonardville | 686 @ 31.00 |
| 6 holst str, Gypsum       | 743 @ 30.30 |
| 3 holst str, Little River | 838 @ 29.90 |
| 15 holst str, Gypsum      | 907 @ 29.40 |

## HEIFERS

|                           |             |
|---------------------------|-------------|
| 9 blk hfrs, Ellsworth     | 293 @ 39.50 |
| 1 blk hfr, Tescott        | 280 @ 39.25 |
| 20 bwf hfrs, Abilene      | 288 @ 38.75 |
| 7 wf hfrs, Lindsborg      | 403 @ 38.50 |
| 27 bwf hfrs, Abilene      | 243 @ 38.50 |
| 16 wf hfrs, Kanapolis     | 411 @ 38.40 |
| 10 wf hfrs, Salina        | 434 @ 38.25 |
| 16 wf hfrs, Lindsborg     | 388 @ 38.00 |
| 13 wf hfrs, Beloit        | 433 @ 38.00 |
| 11 blk hfrs, Kanapolis    | 453 @ 37.50 |
| 21 wf hfrs, Ellsworth     | 442 @ 37.50 |
| 14 wf hfrs, Windom        | 363 @ 37.75 |
| 5 wf hfrs, Gypsum         | 467 @ 37.00 |
| 7 mix hfrs, Minneapolis   | 382 @ 37.00 |
| 28 bwf hfrs, Bennington   | 413 @ 37.30 |
| 6 wf hfrs, Lindsborg      | 385 @ 37.25 |
| 14 bwf hfrs, Marquette    | 370 @ 37.00 |
| 13 wf hfrs, Ellsworth     | 402 @ 37.00 |
| 20 wf hfrs, Concordia     | 395 @ 36.75 |
| 12 blk hfrs, Windom       | 464 @ 36.40 |
| 19 char hfrs, Chapman     | 424 @ 36.70 |
| 36 blk hfrs, Russell      | 438 @ 36.50 |
| 23 wf hfrs, Minneapolis   | 464 @ 36.25 |
| 11 char hfrs, New Cambria | 409 @ 36.00 |
| 5 wf hfrs, Lincoln        | 432 @ 36.00 |
| 19 char hfrs, Lindsborg   | 455 @ 36.00 |
| 12 wf hfrs, Barnard       | 521 @ 35.00 |
| 10 blk hfrs, Lyons        | 371 @ 35.25 |
| 5 mix hfrs, Salina        | 494 @ 34.25 |
| 41 mix hfrs, Longford     | 639 @ 34.00 |
| 8 blk hfrs, Culver        | 479 @ 34.00 |
| 15 mix hfrs, Simpson      | 670 @ 33.70 |
| 6 blk hfrs, Geneso        | 514 @ 33.10 |
| 6 wf hfrs, Tampa          | 645 @ 33.10 |
| 3 wf hfrs, Salina         | 630 @ 33.00 |
| 8 mix hfrs, Brookville    | 664 @ 33.20 |
| 4 wf hfrs, Hillsboro      | 618 @ 32.50 |
| 9 wf hfrs, Brookville     | 673 @ 32.40 |
| 4 wf hfrs, Salina         | 680 @ 32.10 |
| 5 char hfrs, Marquette    | 667 @ 32.25 |
| 8 mix hfrs, Lindsborg     | 863 @ 31.00 |
| 1 blk hfr, Miltonvale     | 600 @ 30.80 |
| 1 blk hfr, Minneapolis    | 595 @ 30.50 |
| 1 wf hfr, Smolan          | 645 @ 30.25 |
| 1 blk hfr, Canton         | 610 @ 29.00 |
| 1 blk hfr, Salina         | 810 @ 28.90 |

## MONDAY

### Hogs & Cattle

Hogs sell at 10:30 a.m. followed by our regular cattle sale as they are unloaded.

## THURSDAY

### Cattle Only

Selling starts at 11:00 a.m. Cattle will sell in the order they are consigned on the books.

## KANSAS' 2ND LARGEST LIVESTOCK AUCTION

Electric Scale shows average weight in lights  
Yard facilities for 5000 head.

Most modern, up-to-date auction facility with theatre type seats for 500.

## BULLS

|                        |
|------------------------|
| 1 char bull, Salina    |
| 1 blk bull, Marquette  |
| 1 blk bull, Lincoln    |
| 1 wf bull, Miltonvale  |
| 1 wf bull, Brookville  |
| 1 wf bull, Minneapolis |
| 1 blk bull, Salina     |

## COWS

|                            |
|----------------------------|
| 1 holst cow, Smolan        |
| 1 holst cow, Smolan        |
| 1 holst cow, Salina        |
| 7 holst cows, Culver       |
| 1 holst cow, Durham        |
| 1 holst cow, Gypsum        |
| 6 wf cows, Ellsworth       |
| 6 wf cows, Marquette       |
| 12 wf cows, Minneapolis    |
| 2 wf cows, Salina          |
| 10 wf cows, Hope           |
| 1 blk cow, Ellsworth       |
| 3 wf cows, Salina          |
| 1 blk cow, Salina          |
| 1 wf cow, McPherson        |
| 8 wf cows, Holyrood        |
| 3 wf cows, Minneapolis     |
| 1 red cow, Abilene         |
| 1 wf cow, Salina           |
| 1 blk cow, McPherson       |
| 1 wf cow, Ellsworth        |
| 1 red cow, Ellsworth       |
| 1 wf cow, Salina           |
| 1 wf cow & calf, Gypsum    |
| 2 brown swiss cows, Salina |
| 10 blk cows, Salina        |
| 2 wf cows, Barnard         |
| 5 blk cows, Miltonvale     |
| 5 wf cows, Miltonvale      |
| 2 wf cows, Salina          |

## BUTCHER HOGS

|                           |
|---------------------------|
| 36 mix hogs, Ellsworth    |
| 11 mix hogs, Abilene      |
| 17 white hogs, Bennington |
| 12 mix hogs, Salina       |
| 7 mix hogs, Salina        |
| 36 mix hogs, Bennington   |
| 18 mix hogs, Lincoln      |
| 12 mix hogs, Hope         |
| 20 mix hogs, Ellsworth    |
| 32 mix hogs, Beverly      |
| 8 spot hogs, New Cambria  |
| 9 mix hogs, Salina        |

## BOARS

|                         |
|-------------------------|
| 1 red boar, Minneapolis |
| 1 hamp boar, Salina     |
| 1 red boar, Geneso      |
| 1 white boar, Salina    |

## SOWS

|                       |
|-----------------------|
| 1 spot sow, Salina    |
| 2 mix sows, Marquette |
| 7 mix sows, Salina    |
| 6 white sows, Gypsum  |
| 7 mix sows, Salina    |

## FEEDERS

|                             |
|-----------------------------|
| 4 white feeders, Bennington |
| 40 mix pigs, Salina         |
| 20 white pigs, Bushon       |
| 15 mix pigs, Kanapolis      |
| 30 mix pigs, Wells          |
| 10 spot pigs, Salina        |
| 16 mix pigs, Assaria        |
| 25 white pigs, Smolan       |
| 22 mix pigs, Tescott        |
| 22 hamp pigs, Wilson        |
| 14 white pigs, Salina       |
| 10 mix pigs, Salina         |
| 8 mix pigs, Minneapolis     |

## FOR INFORMATION OR ESTIMATES

LAURENCE CLEMENCE  
Abilene ..... Phone CO 3-3091  
MERRILL CHRISTENSEN  
Durham ..... Phone 732-3371  
BOB MUIR  
Salina ..... Phone TA 3-2963

MARKET REPORTS  
Radio Station KSAL, Salina  
6:45 a.m., Every  
Monday, Wednesday & Friday  
KFRM  
6:55 a.m. Mon. through Fri.

## THE LIVESTOCK AUCTION MARKET

Barn Phone  
913 TA 5-0211 Salina, Kansas





Commission Co., Inc.  
IA, KANS.

THURSDAY  
Cattle Only

Selling starts at 11:00 a.m. Cattle  
will sell in the order they are consigned  
on the books.

LARGEST  
AUCTION  
age weight in lights  
head.

the auction facility  
for 500.

BULLS

ull, Salina  
l, Marquette  
l, Lincoln  
l, Miltonvale  
l, Brookville  
l, Minneapolis  
l, Salina

COWS

ow, Smolan  
ow, Smolan  
ow, Salina  
ows, Culver  
ow, Durham  
ow, Gypsum  
ws, Ellsworth  
ws, Marquette  
ws, Minneapolis  
ws, Salina  
ws, Hope  
w, Ellsworth  
ws, Salina  
w, Salina  
w, McPherson  
ws, Holyrood  
ws, Minneapolis  
w, Abilene  
w, Salina  
w, McPherson  
w, Ellsworth  
w, Ellsworth  
w, Salina  
w & calf, Gypsum  
w swiss cows, Salina  
ows, Salina  
ws, Barnard  
ws, Miltonvale  
ws, Miltonvale  
ws, Salina

BUTCHER HOGS

hogs, Ellsworth  
hogs, Abilene  
te hogs, Bennington  
hogs, Salina  
hogs, Salina  
hogs, Bennington  
hogs, Lincoln  
hogs, Hope  
hogs, Ellsworth  
hogs, Beverly  
hogs, New Cambria  
hogs, Salina

BOARS

oar, Minneapolis  
o boar, Salina  
oar, Geneso  
e boar, Salina

SOWS

sow, Salina  
sows, Marquette  
sows, Salina  
e sows, Gypsum  
sows, Salina

FEEDERS

e feeders, Bennington  
x pigs, Salina  
ite pigs, Bushon  
x pigs, Kanapolis  
x pigs, Wells  
ot pigs, Salina  
x pigs, Assaria  
ite pigs, Smolan  
x pigs, Pescott  
mp pigs, Wilson  
ite pigs, Salina  
x pigs, Salina  
pigs, Minneapolis

THE LIVESTOCK AUCTION

With ACTION

Barn Phone  
913 TA 5-0211 Salina, Kans.

GRASS & GRAIN

## CLASSIFIED ADVERTISING

RATES: 7¢ a word. \$1 minimum for one week. DISCOUNTS: (with cash orders only) deduct 10% if ad runs 2 weeks. Deduct 25% if ad runs 4 weeks. REFUNDS: you may collect a refund at the Ag Press office for any unused amount paid if an ad is cancelled. CLASSIFIED DISPLAY: (boxed ads) \$2.10 a column inch. CASH: ads not accompanied by cash have a 25-cent billing charge added. Mail To: Ag Press - P.O. Box 1009 - 1531 Yuma - Manhattan, Kansas 66502 - JE 9-7558

### Notices

#### WELL DRILLING

Irrigation, stock and home  
gravel packed wells. Test holes,  
plastic and metal casings in  
any formation. New air rotary  
equipment.  
BLUE VALLEY DRILLING  
GERALD STRADER  
Blue Rapids, Kansas 66441  
Phone Collect  
913/226-7353

#### OIL FIELD EQUIPMENT BOUGHT & SOLD

Sucker rods • Structural pipe for  
drilling

#### SHAMROCK SUPPLY

Paul Bandy

Yard on Highway 56, Galva  
Phone Canton 316/628-4417  
Phone Galva 316/654-2737

#### BETTI'S BAZAAR

Americus, Kansas 66835



ANTIQUES  
GIFTS  
ART and  
FLEA MARKET

The little shop with something different

#### MAYGO READY-MIX

Concrete  
When  
You Need  
It  
and Where  
You Want It

#### SERVING THE FARMER'S NEEDS

Give Us A Call

#### MAYGO READY-MIX

913/776-4241 - Manhattan, Kansas

#### MEMORIALS

#### MONUMENTS

Stones designed and cut by ex-  
perienced craftsmen in our own  
plant.

#### Rundle Monument Co.

Harlan Rundle, Owner

Office & Display  
4th & Grant  
ME 2-2323

#### CLAY CENTER

#### CEMETERY MEMORIALS

54 Year Continuous Service  
Display Located on US24  
East of City Limits

#### SCHAUBEL MONUMENT CO., INC.

RR 3 Box 20 ME 2-3531  
Clarence Blanc, President  
CLAY CENTER

#### MONUMENTS

#### MANHATTAN MONUMENT CO.

J. J. BEAUDET  
Office and Display  
123 No. 3rd

Office Phone Res. Phone  
PR 8-5137 PR 8-4978  
MANHATTAN, KANS.

#### DAIRY SUPPLIES

DeLAVAL DAIRY EQUIPMENT  
Clay Farm Equipment  
Mueller Bulk Tanks

Service & Repairs  
for most dairy equipment

#### JOE MCCLURE

Ph. 229-5284 Alta Vista

#### WAMEGO DAIRY SUPPLY

Your authorized dealer for:

- DeLAVAL milkers
- CLAY push-button eqpt.
- MUELLER Bulk Tanks

Stores and Service from  
Wamego & Sabetha, Kansas

For Free Estimates Call:  
WAMEGO 456-7200 or  
SABETHA AV 4-2958

#### Zero CONCORD MILKERS

BULK TANKS  
Sales & Service  
Your Authorized Dealer

HAVERKAMP  
REFRIGERATION  
Centralia, Ks. 913 857-3946

#### AUCTIONEERING

#### LAWRENCE E. WELTER

AUCTIONEER  
REAL ESTATE SALESMAN

Your Sale Solicited  
Large or Small

EAST HIGHWAY US 24  
MANHATTAN PR 8-3455

Real Estate  
And General Sales

#### BOB WILSON

Auctioneering  
Real Estate  
All types sales  
Ph. 494-2552  
or 776-9061

Box 118-St. George, Ks.



#### JIM HOOBLER

AUCTIONEER

Farm - General - Household  
Large or Small  
Ph. 456-7553  
Route 1 • Wamego, Kansas

#### LAND IMPROVEMENT

MEMBER KCCA AND LICA



Ponds • Terraces • Grading  
Waterways • Clearing  
Land Leveling

ROGGENDORFF CONST., INC.  
Phone 913-539-3984  
1630 OSAGE - MANHATTAN

#### Livestock

GREEN CITY  
SALE PAVILION  
GREEN CITY, MO.

#### SPECIAL Breeding Cow & Bred Heifer Sale

SAT., NOV. 20

2700 Head

Angus, Hereford & Charolais

Watch Grass & Grain  
Issues of Nov. 9 & 16  
For Complete Listings

Phone For Information  
Ovid Vestal 816 874-2405  
Lawrence Couch 816 874-2875  
Karl Bohner 816 874-3155

CROSSBRED CLUB calves -  
Simmental x Shorthorn, Limousin  
x Shorthorn, and Polled  
Shorthorn. Also 5 Simmental x  
Shorthorn heifers and 6 Regis-  
tered Polled Shorthorn heifers,  
Leader bred. All calves weighed  
and graded. 316 463-2372, Burr-  
ton, Ks. or 316 543-2682 Buhler,  
Ks. x39



NATIONALLY ACCREDITED  
SPF registered Yorkshire boars  
and gilts. Backfat to .54, loin  
eye up to 5.95. Test station data  
on litter mates.  
Litter mates and half brothers  
to grand champion boar at  
All Breeds Show and Sale.

Floyd Meyer  
PALMER, KANSAS  
Phone 913 Palmer 1905

#### For Sale

Registered Spotted boars, lit-  
termates to the Reserve Cham-  
pion Barrow at Lincoln and 1st  
Lightweight Spot Barrow at  
Hutchinson. \$100 & up. Delivery  
available.

#### Joy Bros.

Phone 913 358-2303  
NARKA, KS.

#### For Sale SPF Duroc Boars

Nationally validated & Bru-  
cellosis free. On farm tested  
boars reasonably priced.

CLINTON & BUTCH HARRIS  
Circleville Phone 913 924-2543  
SOLDIER, KS.

#### SIMMENTAL - LIMOUSIN

#### Dispersion Sale

SATURDAY, NOV. 27, 1971

85 LOTS  
Bulls - Brown Swiss  
Cows - 1/2 blood heifers bred  
for 1/4 calves  
Calves - Steers

(At The Ranch)

Laflin Ranch  
OLSBURG, KANSAS

#### WRIGHT - WAY PORK PRODUCERS

- Raise hogs with no cash out-  
lay for breeding stock
- Good reliable breeding stock  
delivered to your farm
- Health certificates provided  
on all breeding stock
- Purebred boar included in  
lease
- Free management and nu-  
trition service
- Not a feed program. Choose  
your own feed and manage  
as your own herd
- Out of four litters, five pigs  
per sow are returned as  
lease payment
- Herds now out on lease. We  
welcome your inquiries.

For complete details, write or  
call

#### EARL B. WRIGHT

Owner - Manager  
2015 Sunnymead Road  
Manhattan, Kansas 66502  
913 539-3497

#### For Sale

BIG, RUGGED  
HORNED HEREFORD BULLS  
Serviceable age. Sired by Royal  
Husker K30 and OK Double In-  
tense 18th. We also have 10 reg-  
istered heifers for sale, of breed-  
ing age.

#### Elmer Peterson & Son

MARYSVILLE, KANSAS

Elmer Peterson farm located 6  
miles north of Waterville. Glen  
Peterson farm 6 1/2 miles north  
of Waterville.

SERVICEABLE AGE register-  
ed Shorthorn and Polled Short-  
horn bulls, grandsons of Leader  
21st. Also Reg. Shorthorn and  
BROWN SWISS cows, bred to  
Limousin, Simmental, Maine-  
Anjou and Shorthorn (Leader  
21st and Leader 9th.) Tom  
Schrag, 316 463-2372, Burrton,  
Kansas. x39

#### Kansas Simmental Assn. Sale

6:30 p.m.

Saturday, Nov. 20

FARMERS AND RANCHERS  
COMMISSION CO.  
SALINA, KANSAS

Selling 80 Lots  
INCLUDES

Bred and open heifers  
Performance tested yearling  
bulls  
4-H steers

Sale Chairman -  
John Teagarden, LaCygne, Ks.

#### STRYKER Hereford Ranch SALE

MONDAY, NOV. 29

60 Bulls  
40 Females

Home Of The 1971  
Denver Carload Champions

Home Of The 1971  
American Royal  
Pen Bull Champions

Write for catalog -

STRYKER  
HEREFORD RANCH  
Fredonia, Kansas

#### Burnside Farms 50 ANGUS BULLS ANNUAL PRIVATE TREATY SALE

1:30 to 3:30 p.m.  
SATURDAY, NOV. 20

at the farm 3 miles east of  
Valley Falls, Ks., on Hwy. 4 &  
16.

Offering at private sale: 50 bull  
calves plus several service ages.  
35 bulls \$300 to \$600. 15 head  
\$750 & up. Bring your truck.

#### ALL BULLS

PERFORMANCE TESTED  
Birth weight, 140 day prewean-  
ing gain, growth rate charted  
each 28 days, weaning weight,  
size and conformation scores.

HERD SIRES: Luxon of Wye,  
Cenalt of Wye, Lodge of Wye,  
Filtrel of Wye, Marc of Wye  
and H&K Marshall.

BURNSIDE FARMS Cattle Win  
Major Shows. 1971 First Priz-  
es at Mid-America, New Mex.  
& Kansas State Fairs and Amer-  
ican Royal. Sons of 1971 Mid-  
America Grand Champ. sell.

FREE BROCHURE. Write Ray  
Burns, Burnside Farms, Valley  
Falls, Ks.

#### CALL US

for choice healthy "OKIE" steers  
that can be bought for a lot  
less money. Our weights and  
condition will save you money.

#### Orndorff Cattle Co.

Harvey Orndorff, Nowata,  
Oklahoma 918-273-2666  
Jim Orndorff, Tulsa, Oklahoma  
918-622-9043

HOLSTEIN BULLS & heifers.  
Also crossbred & weaned calves.  
Dwight Rhodes, Clifton, Ks.  
913 455-3407. x38

FOR SALE - Spotted and  
Yorkshire boars, half brothers  
to our SENEK & KSU swine  
testing station. Ready for hea-  
vy service. Priced reasonable.  
L. Lindquist & C. Korte, 913  
785-2358, Waterville, Ks. SB39

FOR SALE - Registered An-  
gus bulls, ready for service.  
Sired by 1800 and 2000 lb. bulls.  
These bulls bred and perform-  
ance tested by Kansas State  
University. We have been using  
performance tested bulls for 12  
years. Enos Honeycutt, Blue  
Rapids, Kansas 913 226-7156. x38

FOR SALE - New all-steel cat-  
tle hay bunks, constructed in 8'  
sections for easy moving and  
handling. Can use along fence  
line or in lot with 4' wide end  
panels and any multiple of 8'  
lengths. Also new portable cat-  
tle loading chute and new Ran-  
ger type portable squeeze chute.  
Richard Bramlage, 2010 Park-  
way, Manhattan, Ks. 66502. Ph.  
539-1350. x39

November 16, 1971

FOR SALE - 2 saddles, 1 brl-  
dle, 1 blanket, all like new,  
reasonable. Phone 913 494-2634,  
St. George, Ks. SB38

BROWN SWISS BULLS - Can  
be registered. Ralph Fink, Smo-  
lan, Kans. Phone 81, Salems-  
borg. x38

FOR SALE - Quarter horse  
gelding, gentle, pleasure to ride.  
Heavy muscled. Permanent reg-  
istered son of Wimpy II. 11 yrs.  
old. Dwayne Turner, Phone  
913 527-2828 evenings, Belleville,  
Kansas. x39

WANTED - Western pleasure  
gelding 4-8 yrs. old, 1000-1150  
lbs., anyone can ride, reason-  
able. Write Lyle Arand, Belvue,  
Ks. 66407. x39

25 FEEDER PIGS for sale. Ph.  
913 539-3362 Manhattan. x39

12 Hereford cows with fall  
calves. Call Manhattan 913  
539-2112. SB38

FOR SALE - Yorkshire lab  
boars, serviceable age. Ellis  
King, Harper, Ks. Phone 316  
896-2497. SB40

REGISTERED QUARTER hor-  
ses. Colts by AAA running  
stock. Also break colts to ride,  
\$3.00 per day. Gene Helms,  
Linn, Ks. 66953. 913 348-2316.  
x41

REGISTERED HAMPSHIRE  
boars from Premier Sire, Kan-  
sas State Fair. Sire of top  
Hampshire pen at KSU Test  
Station. Herd averages on 41  
tested: 177 days, 0.91, 6.16 loin.  
Galen Harms, Whitewater, Ks.,  
Phone 316 799-2382. x39

FOR SALE - 2 year old Regis-  
tered Horned Hereford bulls.  
These were sired by M. H. Sil-  
ver Mischief 12, M. H. Royal  
Fashion 12 or P. R. Domino  
Return 219. They are ready for  
heavy service. Waldemar Han-  
ke & Son, Waterville, Ks. 913  
785-2186. x41

FOR SALE - Purebred Charo-  
lais bulls, performance tested &  
fertility tested. Blue River Hills  
Charolais, Rt. 4, Manhattan, Ks.  
Gordon Webb, mgr., phone Ri-  
ley 485-2566. x42

WOOD SHAVINGS for sale at  
all times. Nelson Manhattan  
Hatchery, Manhattan, Ks., Ph.  
913 778-3412. SBTF

FOR SALE Registered Polled  
Hereford bulls ages 12 to 14  
mo. Orville Blanka & Son ph.  
913-456-2458. Located 7 mi. N.  
of Wamego, Ks., on K99 and 2  
mi. west. x38

FOR SALE - Lightweight  
green steer & heifer calves for  
immediate delivery. Calves will  
weigh 350 to 425 lbs. For infor-  
mation phone Harlan Jensen,  
Rt. 2, Concordia, Kansas, 913  
243-2581. SBTF

200 HEAD of open and bred  
Holstein heifers, 300 to 900 lbs.  
W. G. Wiebe, 913 244-7625, Sum-  
merfield, Kansas. tf

FOR SALE - Angus bulls,  
ready for service. Big, growthy  
sons of famous 2500 lb. Colossal  
and 2200 lb. MQ Mr. Marshall  
19 and other good sires. Priced  
\$400 to \$750. Only 3 outstanding  
prospects priced higher. Phone  
Lowell Willhite, Elmdale, Chase  
Co., Ks. 316 295-4257 or Kenneth  
Moore, 913 827-2338. x39

FOR SALE - Beef cross calves  
We will have 500 head of calves  
at our barns every weekend, 4  
weeks to 400 lbs. Also Holstein  
bull. Heifer calves. All triple  
vac. W. G. Wiebe, Summerfield,  
Kansas 913 244-7625. tf

FINANCING AVAILABLE ON  
DAIRY COWS - If you wish  
to start a new dairy or expand  
your present one, we have for  
your selection 250 head of Hol-  
stein fresh & springer cows and  
heifers. Also Jersey & Guern-  
sey. Buy where every cow and  
heifer is guaranteed sound  
when they freshen. W. G.  
Wiebe, Summerfield, Kansas,  
Phone 913 244-7625. tf

FOR SALE: Performance tes-  
ted registered purebred Charo-  
lais bulls 12 to 16 months of  
age Flint Hills Charolais  
Ranch Wamego, Kansas. 913-  
765-2208. x38

CHAROLAIS BULLS percent-  
age & purebred, 12 to 24 mo.  
Sired by proven performance  
tested bulls. Guaranteed breed-  
ers. McFadden Bros., Phone  
913 485-2688, Riley, Ks. x40



**FOR SALE** — Ten pure short-horn cows and 11 calves (one win). Ph. 913 568-2517 after six p.m. Dick Wilson, Glasco, Ks. x40

**1 GOOD QUALITY** Hereford cows to calve winter & spring, 255. 50 good quality Hereford heifers to calve Feb. \$275. 40 Angus 3 years old to calve Mar. April \$275. Paul Evans, Ph. 16 439-5354, Kincaid, Ks. SB40

**FOR SALE** — Registered Short-horn bull 4 years old, guaranteed breeder. Doug Nagely, Manchester, Ks. 913 388-2360. x38

**CHAROLAIS BULLS**, cows and heifers. Serviceable age. Purebred and percentage. Fertility tested. Guaranteed. Zeckser Charolais, Alma, Ks., Phone 913 765-3628. x46

**FOR SALE** — Reg. Santa Gertrudis 3 yr. bull, tested & guaranteed breeder. Calves to show alter broke. Also a 2 year old purebred Angus bull. Alfred Woellhof, Clay Center, Ks., Ph. 913 926-3436. SB38

**DUROC BOARS** — Nationally accredited SPF, registered, fast gainers, serviceable age. Harold Brumm, Rt. 3, Junction City, Ks. Phone 913 238-7258. SB38

**FOR SALE** — 10 Angus cows, recordable Charolais calves by side. Three ¾ yearling Charolais bulls, Sam breeding. Shelton VanAmburg, 913 524-4882, Lincoln, Kansas. x39

**25 REG.** Polled Herefords with fall calves. 10 reg. Polled Herefords to calve in spring. Above cows will weigh 1200 to 1400 plus. 5 reg. Herefords to start calving in February. 10 Herefords to start calving in February. Above cows would not be for sale except for my health. 10 reg. Polled bulls 13-15 mo. old. 15 reg. Polled heifers 13-15 months old. These are out of the above cows. Will make big cows. Ralph Swearingen, James-town, Ks. Phone 913 439-6354. x39

**FOR SALE** — 68 Black Angus cows and heifers, 2-8 years old, 13 with calves on ground. Larry Sorell, 913 568-2423, Glasco, Kansas. x39

**FOR SALE** — 59 good stock cows, 2's to 8's, 45 wf & 13 blk., 1 Cha., with 30 calves, balance springers. 6 fancy coming 3 yr. old Hereford heifers, close springers. 32 Registered 4 yr. old Angus cows, mostly with calves by side. 34 good mixed stock cows, reds, roans, blacks and whiteface, some with calves. Reasonably priced. Call after 6 p.m. H. C. Theobald, Yates Center, Ks. 316 625-2372. x39

**FOR SALE** — 18 head of 2nd calf heifers. Call 913 889-4362 on weekends, Onaga. Sylvia Hartwich. SB38

**85 GOOD** Hampshire ewes for sale. Three Hampshire bucks. Lambing now. 15 lambs at side. \$25 head or \$2100 takes all. 913 776-8459, Manhattan, Ks. x38

**STRAYED** from Byron Wilson's pasture between Manhattan & Keats on north side of old Hwy. 24 — one Hereford cow and 2 baby calves, all branded 7Z left hip, right ear cropped & split. Call Bob Huey, Ogden, Ks. 913 539-0220. x38

**FOR SALE** — Several young Jersey cows, would make good family cows. Priced to sell. Ralph Reichert, Rt. 1, Riley, Kansas, Phone 913 485-2473. SB39

**FOR SALE** — 15 Purebred York boars sired by top index boar at College Tested Boar Sale March 1970. Gained 2.31 lbs. a day on test, weighing 200 lbs. in 120 days. 8 purebred York gilts. 5 2nd litter sows to farrow Nov. 11 till Dec., mated to tested boar that gained 2.41 lbs. a day on test weighing 220 lbs. in 125 days. Registered beef Shorthorn females, heifers 6 mo. to 2 yr. olds & cows bred to Polled bull weighing 1270 lbs. at 16 months. Wm. Bramlage & Son, Frankfort, Ks., Beattie Phone 913 353-2284. x38

**FOR SALE** — Good selection of Charolais bulls and females, ½ to purebred. Bulls sired by Facco Uranium II. Pony Express Farms, Fairbury, Nebr., Phone 729-5753 or 729-5989. x40

**HOLSTEINS** — 10 heifers, 8 mo., 20 yearlings, 10 bred heifers. Perry Cook, Meriden, Ks., Phone 913 484-2272. x39

**FOR SALE** — 8 yr. old Shetland sorrel mare 42" high, broke to drive & pull. 2 year old ½ Shetland & ½ Quarter Horse sorrel mare, 44" tall, halter broke; beautiful pony, 6 mo. old. Sorrel stud colt, ½ Shetland & ½ Appaloosa. They all have light manes & tails. Also a high wheel wagon, gears and wheels, A-1 shape, box fair. George Pollman, Paxico, Ks., 913 636-8641. SB39

**FOR SALE** — 19 Black Angus cows and 19 Hereford cross calves. If not sold before Dec. 2nd will sell at Manhattan Commission Co. Also two coming 3-yr-old reg. Black Angus bulls. Harry Orton, Alma, Ks. 913-765-3896. x40

**FOR SALE** — 18 head of 1st calf heifers. Call 913 889-4362 on weekends, Onaga. SB38

**100 HEAD** young Hereford and Angus cows, 65 calves by side. Contact R. E. Schmidt, 913 765-3530, Alma, Ks. x39

**MURRY GREY** — Three heifers. Also Swin-Simmental and Swin-Charolais bulls. John Lurt, Iola, Ks., Phone La Harpe 562. x39

**FOR SALE** — 10 registered Angus bred heifers, yearlings to 3 year olds, calve in March to Powerhouse K-8. This is a big bull and he is sired by a big bull, Koranmere K17 (the Powerhouse bull) over a ton. Also for sale, 10 registered heifer calves, 6 mo. old, the top end sired by the K8 bull. This bull sired the champion heifer at the futurity of the junior show and the reserve champion at Denver. Honeycutt Angus Farm, Blue Rapids, Ks. 913 226-7156. x38

**45 EXTRA** good ¾ Charolais cows, recorded, rebred to purebred Charolais bulls, 7/8 and 15/16 Charolais bulls, breeding age. William Hink, Williamsburg, Kans., 913-746-3184. sb38

**FOR SALE:** Registered Angus bull, 5 yrs. old. Five registered young Angus cows with calves at side. Richard Patton, Cottonwood Falls, Ks., phone 316-273-8177. x38

**FOR SALE:** Four Charolais bulls, 2 purebred, 2 15/16ths, 18 mo. to 5 yrs. Lloyd Shearer, Wilsey, Ks. 66873. phone 913-497-2936. x38

**NATIONALLY ACCREDITED** S.P.F. Hampshire boars, open gilts. Wayne Shirley, Horton, Kans., phone Powhattan, 913-474-3349. x50

**FOR SALE** — Duroc boars, reasonable price. James Herredsberg, 913 389-2735, Lebanon, Kansas. x38

**FOR SALE** — 12 year old mare. Had two good colts. Good cattle horse. Craig Jones, 913 776-9797, Manhattan, Ks. SB38

**FOR SALE:** 30 Registered Angus bulls, serviceable age, not fat. Latzke Angus Farm, Junction City, Ks., ph. 913-257-3462 or 257-3587. x38

**HAMPSHIRE BOARS** — All new SPF bloodlines from one of the best herds in Nebraska. They're meat type hogs, boars weighing from 150 to 300 lbs. Also a few good open gilts. Satisfaction guaranteed. Steve Zumbrunn, Rt. 3, Junction City, Kansas, 913 238-6610. x38

**FOR SALE** — Reg. Shorthorn bulls 12 to 24 months old. Big long bodied type. Glenn E. Lacy, Miltonvale, Ks. 913 427-4513. x40

**CHAROLAIS BULLS** — Toys purebred and percentage. All grandsons of Sam 951. Feuerborn Charolais, Rt. 2, Lawrence, Ks., Phone 913 842-7946. x48

**FOR SALE** — Hereford heifers, calfhood vaccinated, bred to reg. Angus bulls. Calve 1st of March. Call evenings 913 242-5582 or 913 448-5588. Don Bailey, Welda, Ks. 66091. SB38

**FOR SALE** — Serviceable age Duroc boars reasonably priced. Sleichter Duroc Farm, Abilene, Ks. Phone 913 263-1908 or 913 263-1898. x40

**FOR SALE:** Purebred March Yorkshire boars. Priced to sell. Phone 913-243-4604, Concordia, Ks. Steve Reedy. sb40

**FOR SALE** — 20 open Short-horn heifers, reds & roans, eligible to register. Glenn E. Lacy, Miltonvale, Ks., Ph. 913 427-4513 x40

**SIMMENTAL x HEREFORD** bulls. A good one in Kansas Bull Test Sale, Beloit, Ks. Nov. 17. Look him up. You will like him. Houghton Stock Farms, Tipton, Ks. x38

**FOR SALE** — 20 Yorkshire brood sows, start farrowing in next 30 days. Bred to reg. Duroc & Chester White boars. Leonard Berger, Waterville, Phone 785-2394. x38

**FOR SALE** — Matched pair of sorrell draft mare colts. Frederick Martin, Brookville, Kans. x39

#### Poultry

**FOR SALE:** 300 yr. old laying hens. Ph. 913-293-5848, Leonardville, Kans. sb38

**FOR SALE** — Ready-to-lay pullets. Watts Feed, in Galva, Kansas, 654-3482. SB40

#### Feed & Seed

#### CUSTOM PELLETTING Grain Banking

Page's Feed — Bulk Delivery  
Animal Health Products

MANHATTAN MILLING CO.  
Manhattan, Ks. 778-3217

**FOR SALE** — 4000 bales of excellent broome hay. Contact after 8 p.m., Robert Bowser, Emmett, Ks. 913 535-2458. SB39

**FOR SALE** — 1500 square wire tied bales alfalfa & broome mixed, 50c per bale. Edgar Simonsen, Box 194, Council Grove, Kansas. x39

**RIDE 'EM HIGH** feed for horses. Product of Key Milling Co., Clay Center, Kans., Phone ME 2-2141. SBT

**KEY RABBIT** Mini Pellets for fast gains, no waste. Key Milling Co., Clay Center, Kansas, ME 2-2141. TF

**WANT TO BUY** good quality alfalfa hay. Send price. Altwegg Bros., Phone 485-2477, Riley, Ks. x38

#### Automotive

PONTIAC GMC DATSUN

#### Ford Sale At Your Pontiac Dealer

1971 Pinto 2 dr., big 6 cyl., aut. trans., 25000 actual miles, local one owner, like new \$2095  
1970 Maverick 2 dr., 6 cyl. standard trans., one local owner. Extra clean. New tires \$1595  
1970 Mustang 2 dr., V8, automatic trans., power steering, factory AC, new rubber, one local owner, 25,000 miles of Ford warranty left on this one \$2695  
1970 Torino GT Fastback. Small V8, std. trans., 25,000 actual miles. This is a local 1 owner car and it is sharp \$2295  
1970 Galaxie 500 4 dr. hardtop, V8, automatic trans., power steering, power brakes, factory air, vinyl top. Like new inside and out \$2895

**FREE 100 GAL. OF GASOLINE** AT THE STATION OF YOUR CHOICE WHEN YOU PURCHASE ONE OF THE ABOVE CARS. OFFER GOOD THRU NOV. 24, 1971.

#### KEY, INC.

2312 Stagg Hill Rd.  
Phone 539-1161  
Manhattan's Only  
VOLUME

New & Used Car Dealer

**ATTENTION HUNTERS:** Jeep with completely rebuilt engine. Also nine year old gelding, good cutting horse, plenty of speed. H. C. McCall, Abilene, Kansas, 1401 NW 4th St. Phone 263-2148. SB38

**WANTED** — TRADE 17' Giant truck bed for 15½' or 16' bed. Must be good condition. Carl Weininger, Hollenberg, Kans., Phone 253-7417. x39

CHEVROLET



#### White Freightliners White Trucks and Autocar

1970 Ford ½ ton, LWB, long box, V8, 3 speed, cream color, extra clean and sharp \$2445  
1968 Chevrolet tandem tag axle, 427 V8, 5 speed, 2 speed, 10:00 tires, straight air brakes, power steering, underbody hoist and will handle 20' grain box \$5750  
1968 Chevrolet ½ ton, LWB, V8, 3 speed, wide box. A good buy \$1595  
1965 Chevrolet 80 Series, 427 V8, tandem, tag axle tractor, 5 spd., 2 sp., 10:00x10 tires, straight air brakes, PS \$3250  
1964 Ford 2 ton, LWB, 4 spd., 2 spd., 330 V8, 8:25 tires, 18' Schwartz box & hoist \$3250  
1964 Chevrolet tandem tag axle, 13' gravel dump box, 409 V8, 5 speed, 2 speed, 10:00 tires, cast spoke wheels, power steering \$2750  
1964 Chevrolet ½ ton, SWB, 3 speed, 6 cyl., extra nice \$845  
1964 Chevrolet, LWB, 2 ton, 6 cyl., 4 sp., 2 sp., 8:25 tires, new 15½' grain box, underbody hoist \$2995  
1964 Ford COE, 102" CA, V-8, 4 spd., 2-sp., 825 tires, 15½' box & hoist \$3250  
1962 Chev. LCF single axle tractor, 340 engine, good \$1750  
1957 International L190 twin screw 549 V8, 10 spd. Road Ranger tractor \$750  
1950 Chevrolet LWB, 4 spd., 2 spd., 8:25 tires, good, 15' grain box, good condition \$695  
1951 Chevrolet ½ ton, 4 spd. \$95

#### NEW TRUCKS

We have a large inventory, ready for delivery, of new trucks, ½ T pickups to single & tandem diesel tractors.

**Melton Motor Co., Inc.**  
16th & M Streets 913 527-2201  
BELLEVILLE

#### We Have The Trucks

1971 Ford ½ ton, LWB, 3 spd., 6 cyl., 6000 miles, like new. No trade price \$2295  
1970 Chevrolet 2 ton, C50 Series, 350 V8, 4 speed, 2 speed, will handle a 16' or 18' bed  
1969 Chevrolet ½ ton, V8, automatic, power steering, air conditioning  
1968 Dodge ½ ton, V8, 3-speed, good clean low mileage truck  
1967 Ford ½ ton, V8, 4 speed  
1966 Chevrolet ½ ton, V8, 3 spd., LWB  
1966 GMC 2 ton, V6, 4 speed, 2 speed, LWB, 8:25 rubber, cab and chassis  
1966 Chevrolet ½ ton, 6 cyl., 4 speed, long wide bed  
1965 Chevrolet 1 ton 6 cyl. 292, 4 speed, 9' bed, grain sides & stock racks and underbody hoist, 750x17 rubber, single wheels on rear  
1965 Ford 2 ton, V8, 4 speed, 2 speed, 14' bed and underbody hoist, grain sides  
1964 Ford Econoline, ½ ton pickup, 6 cyl., 3 speed  
1963 Chevrolet ½ ton, 6 cyl., 3 speed  
1961 Chevrolet 1½ ton, 6 cyl., 4 speed, 11' bed, grain sides & stock rack, no hoist  
1960 Chevrolet ½ ton, 6 cyl., 3 speed, air conditioned

Call Melvin Buxman collect and he'll be happy to come out and look at your truck or car. Just call Melvin at 825-5431.

**Jim Sullivan Chevrolet**

239 N. Santa Fe  
Phone 913 825-5431



SALINA, KANSAS

**FOR SALE** — 1963 Chev. 1 ton truck, 10' fold down bed and hoist. Call 913 883-3185, Ottawa, Kansas. x39

**FOR SALE** — 1952 1½ ton Dodge truck, 2 speed axle, good 14' grain bed, 900x20 tires. Manhattan Milling Co., Phone 913 778-3217. SB39

#### BUICK-OPEL

**CLEAN TRADE-INS**  
1971 Comet Sport Coupe, vinyl top, PS, AC, sharp  
1971 Centurion 4 dr. htop, PS, PB, AC  
1970 Merc. Cyclone 2 dr., honest miles, 2800  
1970 Lincoln Cont. 4 dr., PS, PB, AC, Cruise-master, stereo, top, power and air  
1970 Riviera 2 door, low miles and real clean  
1968 Riviera 2 dr., sharp. Only 32,000 miles  
1967 Buick Wildcat 4 dr., new tires, a nice one  
1968 Ford Galaxie 4 door, PS and AC  
1967 Olds Cutlass 2 dr. hardtop, PS, AC, bucket seats  
1966 Chev. Bel Air 4 dr. PS, AC  
1966 Chev. 6, 2 dr., std. trans. Priced to move out.  
1966 Plymouth 4 dr. PS, AC. Very clean  
1966 Mustang 2 dr., aut. trans.

#### Manhattan Motors

BUICK — OPEL  
311 Houston PR 8-3537  
Used Car Lot 231 Houston PR 6-4414  
MANHATTAN, KANSAS

#### Clean-Up Bargains

1971 Chevrolet Impala Custom Coupe, V8, automatic, power steering and brakes, factory air cond., vinyl top, radio & heater. A one owner locally owned low mileage car.  
1971 Chevrolet Impala convertible, V8, automatic, power steering & brakes, factory air cond. A low mileage, 1 owner locally owned trade in.  
1970 Chevrolet Bel Air 4 door sedan, 6 cyl., automatic, radio and heater. A one owner locally owned car.  
1969 Chevrolet Impala Coupe, 350 cu. in. V8, Hydramatic, power steering, power brakes, factory air, vinyl top, radio & heater. Locally owned car.  
1968 Oldsmobile 88 4 door sedan, V8 engine, automatic transmission, power steering and brakes, factory air conditioning, radio & heater.  
1968 Ford Fairlane 2 door hardtop, V8 engine, automatic transmission, radio & heater.  
1968 Caprice 4 door sedan, V8 engine, automatic transmission, power steering, factory air conditioning & vinyl top. A real fine 1 owner car.  
1968 Falcon 6 cylinder pickup 2-door sedan with 3 speed standard shift, radio & heater. Low cost operation.

#### LOW COST PICKUPS

1967 IHC ¾ ton pickup, 1 owner, locally owned pickup, equipped to do your farm work. A real buy at \$1195.  
1967 Chevrolet ½ ton pickup, 6 cyl., 4 speed transmission, radio, heater and wrap around bumper.  
1965 Chevrolet ¾ ton pickup, V8 engine, 4 speed transmission, wrap around bumper.  
1965 Chevrolet ¾ ton pickup, Big 6 engine, 4 speed transmission, wrap around bumper.  
1962 Chevrolet ¾ ton pickup, 6 cylinder, 3 speed, extra clean.  
1961 Ford ½ ton pickup with utility bed, gor electricals, plumber or the handyman.

#### Looking For A Dependable Car...

The Brightest Corner In Town

#### OBERMEYER

Open to 5 p.m.

913 258-2255

Marvin Obermeyer, Owner

HERINGTON, KANSAS

Used Trucks In Leonardville

1963 FORD F100, 6 cylinder, with 4 speed and wide body base & truck tires. Twin box body. This truck looks like new.

Stafford Motor Co.

FORD SINCE 1907

DIAL 913 265-5200

Phone 913 265-5200

Wan



## BUICK-OP

CLEAN TRADE  
1971 Comet Sport Coupe  
top, PS, AC, shiny  
1971 Centurian 4 dr. hard  
top, PS, AC  
1970 Merc. Cyclone 2 dr.  
hard top, 2800  
1970 Lincoln Cont. 4 dr. hard  
top, PS, AC, shiny  
1969 Buick Electra 4 dr. hard  
top, power and air  
1970 Riviera 2 door, hard  
top, real clean  
1968 Riviera 2 dr. hard  
top, 32,000 miles  
1967 Buick Wildcat 4 dr. hard  
top, 2 speed, new 18" box  
and hoist  
1968 Ford F600, 2-ton, 4 sp., 2-  
spd, new 16" box & hoist and  
and AC  
1967 Olds Cutlass 2 dr. hard  
top, PS, AC, bucket seat  
1966 Chev. Bel Air 4 dr. hard  
top, 2 speed, 2 door, 2-  
spd, with new 16" box and  
hoist  
1966 Plymouth 4 dr. hard  
top, Very clean  
1966 Mustang 2 dr. hard  
top, 2 speed, 2 door, 2-  
spd, with new 16" box and  
hoist

## See In Jansen

### SIEBE'S TRUCK CENTER

#### SPECIAL

- 1970 Ford 2 ton, V8, 4 speed, 2 speed, cab & chassis
- 1969 Chevrolet 2 ton, 350 V8, 4 speed, 2 speed, 15 1/2' box
- 1969 Chevrolet 2 ton, V8, 4 spd., 2 spd., cab & chassis
- 1968 Chevrolet 60 Series, 2 1/2 ton, tandem, 366 V8, 5 speed, 2 speed, new 18" box & hoist
- 1968 Ford F600, 2-ton, 4 sp., 2-spd, new 16" box & hoist and and AC
- 1967 Olds Cutlass 2 dr. hard top, PS, AC, bucket seat
- 1966 Chev. Bel Air 4 dr. hard top, 2 speed, 2 door, 2-spd, with new 16" box and hoist
- 1966 Plymouth 4 dr. hard top, Very clean
- 1966 Mustang 2 dr. hard top, 2 speed, 2 door, 2-spd, with new 16" box and hoist

#### COMING

### Siebe's Repair Trucks

JANSEN, NEBR.  
Telephone 402 424-2670

### Used Truck Headquarters

- 1966 Ford V8 5 yd. dumps
- 1968 Chev. 50, 366 V8, 5 yd. dump
- 1968 Ford 600 V8, hoist, 15 1/2' box
- 1968 Ford 600, V8, hoist, 15 1/2' box
- 1967 Chevy 1/2 ton 4x4, V8, LWB
- 1967 Ford 1/2 ton 4x4, V8, LNB
- 1967 Chevy 3/4 ton, 4x4, V8, LNB
- 1968 Ford 3/4 ton, 4x4, V8, LNB
- 1965 Chevy V8, 1 ton dual, chassis
- 1967 Ford V8, 1 ton dual, stock bed
- 1968 Chevy V8 1 ton dual, chassis
- 1965 Ford 600, V8, 5-2 sp. winch truck
- 1967 Ford 600, HD chassis, power steering
- 1968 Ford 600, HD chassis, power steering
- 1970 El Camino, V8, steering, brakes, air
- 1968 El Camino V8, 4 spd., buckets
- Used farm hoists — Gravel bodies

### Ames Chevrolet Co.

Phone 316 647-3251  
MOLINE, KS. 67353

### Trucks!

- 1967 IH 1/2 ton, wide box, extra clean \$1350
- 1966 Chev. 1/2 ton, V8, 4 spd. \$975
- 1965 Jeep 4WD, PS & brakes \$1575
- 1960 Chev. 1/2 ton, 4 spd. \$425
- 1960 Ford tractor equipped bumper \$1275
- 1969 IH K5 bed & hoist \$350
- 1968 GMC 2 ton, bed & hoist \$1100
- 1962 GMC tandem V671 diesel, 20 bed & hoist \$5000
- 1965 Ford XL hardtop, 390 V8, automatic \$875

GOOD SELECTION  
NEW TI PICKUPS IN STOCK  
PRICES START \$2350

New CO4070 In Inventory —  
Buy Here & Save

### Cloud County TRUCK & TRACTOR

Phone 913  
243-1840  
CONCORDIA, KANS.

### New Dealer For Motor Homes, Inc.

FOR SALE OR RENT  
In stock. Also campers & trailers for your pickup.

### Wamego Motors, Inc.

Phone 456-9567  
Wamego, Ks.

Grass & Grain  
November 16, 1971

31

### USED CARS Largest Antique Auto Parts Store In The Midwest

- 62 Mercedes 220SE ..... 795
- 59 Chev. pickup ..... 395
- 57 Metro van ..... 495
- 55 Ford pickup ..... 295
- Permanent antifreeze, 93c per gallon in your container
- 62 Plymouth wagon ..... 295
- 63 Ford convertible ..... 245
- 48 Dodge 4 door ..... 225
- 61 Buick LeSabre ..... 195
- Free During Rest of November
- 25 GALLONS OF FREE GAS with each cash purchase car over \$200.00
- 63 Pontiac 4 dr. stick ..... 195
- 62 Falcon wagon ..... 195
- 62 Chevrolet 4 door ..... 185
- 61 Buick convertible ..... 185

"Easy Jack's" Auto Repair Shop is open. "Easy" also expanded his line of antique auto parts from the 1941 and older line to include parts for 1966 & older cars. If "Easy Jack" doesn't have it, he can get it. "Easy Jack" will pick up and purchase your old junk or abandoned cars. Storage is available. Ask "Easy Jack" about this new four month guarantee on motors and transmissions in 1964 and older model used cars, coming soon. It's "Easy Jack" first for complete automobile needs.

- 61 Plymouth 4 door stick .. 185
- 61 Dodge 4 door ..... 145
- 58 Chevrolet 4 door ..... 135
- 59 Chevrolet 4 door ..... 135
- Let Easy Jack be the first to wish you a MERRY CHRISTMAS, and watch for his Christmas Lights already on.
- 53 Chevrolet 4 door ..... 135
- 61 Rambler wagon ..... 110
- 48 Plymouth 4 door ..... 100
- 60 Chevrolet 2 dr. HT ..... 95

— Several Hundred Others —

Largest Selection Of Older Cars To Choose From In The Area

NO FINANCE CHARGES

20% Discount for CASH on 1942 to 1966 Models

Hours 8:30 a.m. to 8:00 p.m.

"Easy Jack"

"The Walking Man's Friend"

JUNCTION CITY, KANSAS  
6 mi. west on I-70 at Milepost No. 290, the Milford Lake exit.)  
Phone 238-7541

### AUCTION SALE

"Buy At Your Own Price"

Saturday, Nov. 20

Starts 1:00 p.m.

at 3820 South Broadway

WICHITA, KANSAS

Selling 80 Late Model Cars, Trucks and Pickups for Skelly, Sun & Cities Service oil companies and others.

A Frank's Well Serving Unit, Model 65TD, Serial No. 1787, mounted on a 1955 R190 tandem IHC truck. Butane equipped w/ 70' double mast derrick & tools.

Terms — Cash

Auctioneer —

Merle "Rip" Van Winkle

Phone 316 435-6729

Argonia, Kansas

We Need Good Used Trucks

1970 John Deere J110 with mower, runs like new, 10 hp, winter special ..... \$350

1959 IHC one ton, 4 speed, 6 cyl., flat bed, runs good. No reasonable offer refused.

We want to trade for used trucks, big, little, or small. We have a new shipment of Ford Pickups. We want to trade for your old model pickups.

John North Ford, Inc.

"Where Customers Send Their Friends"

New Ford Country In Little Sweden

913 227-3395 509 E. Swensson

LINDSBORG, KANSAS

and EMPORIA, KANSAS

FOR SALE — 2 ton V8 Chevrolet truck with bed & hoist. Allen Travelute, Waterville, Ks.

913 785-2136. SB39

## Auto Discount Trucks

### PICKUPS

- 1971 Chev. V8, aut., power steering, air conditioning
- 1970 Ford Ranger XLT, aut., power steering, air cond.
- 1970 Ford 1 ton Custom cab, V8, flat bed
- 1970 Ford, custom cab, 3 speed, V8
- 1969 GMC, 6 cyl., automatic
- 1969 Ford 1/2 ton, 4 speed, custom cab
- 1969 Ford Ranger, V8, 3 spd.
- 1969 Ford Ranger, V8, 4 spd.
- 1967 Ford Ranger, V8, aut.
- 1967 Ford V8, flat bed, aut., power steering and brakes
- 1965 Chev. 8 cyl., 4 speed
- 1965 Ford 6 cyl., 4 speed
- 1964 Chev. V8, aut., 1/2 ton

### TRUCKS

- 1969 Chev. 2 ton, V8, 2 spd.
- 1967 Chev. 2 ton, V8, 2 spd.
- 1956 Ford bed and hoist
- 1958 Int. bed & hoist

### VANS

- 1969 Ford Econoline Super Van
- 1968 VW camper van
- 1965 Ford Econoline, 6 cyl., aut.

## Auto Discount Corner

1024 West Sixth  
EMPORIA, KANSAS



## Truck Center For Central Kansas

- 1971 Ford F100 6 cyl., 3 spd. \$2195
- 1970 Ranchero 500, 351 V8, 4-speed, radio & heater .. \$1995
- 2 1962 Chevrolet dump trucks from the State of Kansas ..... \$1600
- 1965 Chev. 1/2 ton V8, 4 spd., ..... \$795
- 1971 Ford 1/2 ton, 6 cyl., 3 spd. .... \$2195
- 1968 Ford 1/2 ton, 6 cyl., 4 spd. .... \$1195
- 1971 Ford 1/2 ton, V8, 3 spd., radio & heater ..... \$2395

ALSO A LARGE SELECTION OF BRONCOS, VANS AND RANCHEROS

## Long-McArthur, Inc.

340 N. Santa Fe Salina, Kans.  
Ford-Lincoln-Mercury  
913 823-2237

## TRUCK TIRES RECAPPED TIRES

Most All Standard Sizes  
New Tires, Too.

## HERCULES

776-9453 610 N.3rd  
MANHATTAN, KANS.

FOR SALE — 1957 Ford 4 dr. Custom 300 in good condition. Call Green, Kansas 944-2805. x38

FOR SALE: 1971 Mach I Mustang, V-8, 4-speed and clean. Call 913-229-5255, Alta Vista, Ks. x38

FOR SALE — 1968 GMC 1/2 ton pickup, 6 cyl., 4 speed. Tom Anderson, 913 528-2608, Osage City, Kansas. x38

FOR SALE — 1965 Ford two door with Big 6 motor, new brakes and 5000 miles on rebuilt motor, \$450. Robert Cotnam, Rt. 3, Concordia, Ks. 66901. Phone 913 464-3842. x39

### Real Estate

## Fulmer Real Estate

CATHERINE J. FULMER  
REALTOR  
Office 456-7696  
Res. 456-9281  
WAMEGO

FOR SALE — 95 acres 1 mile east of Paxico on Mill Creek, 1/2 of creek. Modern 4 bedroom home. See Saturday or Sunday. Phone Paxico 636-8212. x39

## FARMS FOR SALE

280A southwest Clay County, on blacktop, has nice home, several barns, outstanding water, half grass, farmland is part creek bottom.

320A, all grass, joins the above mentioned farm, has excellent grass, never-failing water.

240A northwest Abilene, on good road. Has modern home, good corrals & barns, about half grass.

80A improved, 12 miles south of Abilene on very good road, has 2 bedroom modern home, several other buildings, 20A grass, balance farmland, lays good.

80A half mile from the above mentioned 80 acres, is all farmland. A very good farm, unimproved.

17 acres near Enterprise, has 3 bedroom nearly new home, on natural gas, has just about everything you want in a home.

240A south of Enterprise, unimproved, 60A grass, balance good broke land, most conservation work done.

160A near Solomon, unimproved, all tillable. This is one of the best bottom farms on the Smoky.

400A northeast of Abilene, nice modern home, lots of other good buildings, about half grass.

We have lots of other farms, all sizes. Some can be bought on contract. For information call:

## Wilson Real Estate

Phone CO 3-2400  
ABILENE, KANSAS

## Property For Sale

Alice's complete hip surgery was apparently successful. She will be convalescing for at least 3 weeks at St. Mary's Hospital, Rochester. Make all business calls before 9:00 a.m. or after 7:00 p.m. until Dec. 1.

Very fine 15 acre farm on edge of a good small town. Beautiful 2 bedroom modern home. Wall to wall carpet, nice built-ins, attached 2 car garage, breezeway, 2 new steel granaries at \$12,500 cash or low interest contract. You will love it.

Excellent 640 acre native grass pasture near Longford. Good fences, plenty water, very good grass, no trees. At \$125 per acre on contract.

A real clean 400 acre farm between Esbon and Ionia on all weather road. Modern 3 bedroom home, wall to wall, plenty of builtins, tub & shower bath, plenty good outbuildings, 200A good wheat & milo cultivated land, 200A well-fenced pasture, no thistles, all conservation work completed, at only \$60,000 cash or contract with 6% interest. You should see this.

240 acre dairy farm, 3 bedroom modern home, 140 acres cultivated, with 30 creek bottom, 100 acres pasture, double 2 walk-through cement block barn, self-washing glass pipeline milker, \$50,000 cash or 6% contract.

Call collect for appointment. Let us show you what is available. You don't have to buy unless you find what you want. Ask 54 other buyers who found what they wanted since last January 1.

## Kvasnicka Realty

HADDAM, KANS.

Phone 376-2874

Gerald A. Kvasnicka, Realtor

Call collect for appointment.

Let us show you what is available. You don't have to buy unless you find what you want. Ask 54 other buyers who found what they wanted since last January 1.

Call collect for appointment.

Let us show you what is available. You don't have to buy unless you find what you want. Ask 54 other buyers who found what they wanted since last January 1.

Call collect for appointment.

Let us show you what is available. You don't have to buy unless you find what you want. Ask 54 other buyers who found what they wanted since last January 1.

Call collect for appointment.

Let us show you what is available. You don't have to buy unless you find what you want. Ask 54 other buyers who found what they wanted since last January 1.

Call collect for appointment.

Let us show you what is available. You don't have to buy unless you find what you want. Ask 54 other buyers who found what they wanted since last January 1.

Call collect for appointment.

Let us show you what is available. You don't have to buy unless you find what you want. Ask 54 other buyers who found what they wanted since last January 1.

Call collect for appointment.

Let us show you what is available. You don't have to buy unless you find what you want. Ask 54 other buyers who found what they wanted since last January 1.

Call collect for appointment.

Let us show you what is available. You don't have to buy unless you find what you want. Ask 54 other buyers who found what they wanted since last January 1.

Call collect for appointment.

Let us show you what is available. You don't have to buy unless you find what you want. Ask 54 other buyers who found what they wanted since last January 1.

Call collect for appointment.

Let us show you what is available. You don't have to buy unless you find what you want. Ask 54 other buyers who found what they wanted since last January 1.

Call collect for appointment.

Let us show you what is available. You don't have to buy unless you find what you want. Ask 54 other buyers who found what they wanted since last January 1.

Call collect for appointment.

Let us show you what is available. You don't have to buy unless you find what you want. Ask 54 other buyers who found what they wanted since last January 1.

Call collect for appointment.

Let us show you what is available. You don't have to buy unless you find what you want. Ask 54 other buyers who found what they wanted since last January 1.

Call collect for appointment.

Let us show you what is available. You don't have to buy unless you find what you want. Ask 54 other buyers who found what they wanted since last January 1.

Call collect for appointment.



## The Flying Realtor Offers

### AUTOMOTIVE PARTS & REPAIR BUSINESS

This well-established business is located at Osborne, Kansas. Carries an average \$40,000 parts inventory — showing a nice return. County seat town. Complete one stop repair including front end overhaul & radiator shop. Excellent Red Carpet treatment with delightful office and bookkeeping system. Value enhanced with its exclusive location — Owner states no other complete automotive parts store within 35 to 40 miles. Value packed with six inside stalls — one drive through, four full time mechanics, one full time & one part time bookkeeper. A near new building designed thru experience. Priced to sell and selling for health reasons.

130 ACRES with like new all modern 3 bedroom home on blacktop road. Also other outbuildings, at west edge of Aurora, Kansas.

80 acres all tillable good productive land. Next to the city limits on the north side of Lindsborg, Kansas. Also has a good producing oil well. Reasonably priced.

320 ACRES improved, can be irrigated, 6 miles north, 1/2 mile west of Levant, Kansas. Priced to sell.

600 ACRES No. 1 cattle and hog ranch with finest equipment, 5 mi. northeast of Wells, Kansas.

## SILER AGENCY

148 South Seventh TA 5-1551  
Ask for Ray LeDuc  
Phone Evening TA 7-4544  
SALINA, KANS.

## Farms For Sale

880 acre improved stock farm, 120 acres creek bottom, balance good pasture, good water and fences. Modern stone house, 12 miles from town on a blacktop road.

545 acres of grass, with good fences and water.

173 acres unimproved, mostly creek bottom, some brome pasture. Good fences.

These three farms are adjacent and additional 1000 acres is available for lease.

151 acres north of Junction City on blacktop. This is unimproved 50 acres of good grass, balance good productive farm land.

81 acres close to Chapman, unimproved. 54 acres in pasture, balance in cultivation.

46 acres of Kaw river bottom close to Ogden, unimproved.

Contact Pierce Powers, Realtor, farm salesman with —

## Eldon L. Hoyle

Realtors

114 West 6th

Call Collect 913 238-5295

or 913 238-4719

JUNCTION CITY, KANSAS

## Land For Sale

400 acre improved farm. Nice home. Half cropland and balance grass. Available on good contract.

400 acre farm. 223 cropland, balance good grass on limestone subsoil.

1520 acres improved ranch. Excellent grass, water and fences. About 240 acres brome grass or would make good cropland.

240 acre improved farm near Belleville. Home about 7 years old. 175 acres cropland, balance grass. Available on good terms.

640 acres grass. The investment per animal unit is excellent. Good terms

For additional information contact:

Leland W. Elliott

Realtor

Phone 913 325-2112

WASHINGTON, KANSAS

FOR SALE — 4 room modern home with large 2 room basement



## Farms — Ranches Motels - Opportunities

876A part river, best of bottom & good upland, southeast Ks. Owner will sell for only \$200 per acre  
760A Brown County on 75 Hwy. 200A southwest of Topeka on blacktop  
80A northwest of Topeka on blacktop  
54 units plus Supper Club  
20 brick units, living quarters. Central northwest Kansas  
12 brick units on head of big lake in Kansas.  
2 up and going sale barns, Flint Hills territory  
Many good listings to choose from

### DAIN'S

REAL ESTATE  
Phone 582-4520

#### SILVER LAKE, KANS.

Licensed in Kansas, Missouri, Nebraska, Iowa and Oklahoma  
Jim Kocher, Onaga, Ks. 889-4339

### Farm For Sale

150 acres. 80 broke, all terraced. 70 pasture, good pond. Stone cowshed, metal roof. 26A planted to wheat, balance available for other crop in 1972. Taxes are paid.

10 miles east and 3/4 south of Clay Center, on Highway 24.

### Henry Bletscher, Owner

631 Garfield Phone 632-5689  
CLAY CENTER, KANSAS

### To Buy Or Sell

Farms or Ranches, Residential, Business or Commercial Property — Phone or see:

### Junghans Real Estate

238-6622  
RINEY JUNGHANS

238-2039

ROLAND JUNGHANS

238-6360

JUNCTION CITY, KANSAS

### Land For Sale

#### LYON COUNTY

Quarter section grass .... \$125  
160 acres grass .... \$106  
Half sec., 140 cultivation, bal. grass, 6 rm. modern house ..... \$200  
400 acres, 100 acres bottom, bal. pasture, 8 rm. modern house ..... \$200

#### WABAUNSEE COUNTY

320A good bluestem grass, good fence and water ..... \$140

#### MORRIS COUNTY

280A, 90 bottom, bal. pasture ..... \$175

### F. C. Stuewe Real Estate

913 765-3517 or 316 884-3371  
ALMA, KANSAS

### Wanted To Rent

Cash rent in advance for up to 640 acres of good grass with good fences and water in Riley County, Ks., between Manhattan and Randolph. No improvements. Write

#### HERSCHEL SHAWVER

110 Rockborough Bldg., 260 N. Rock Road, Wichita, Ks. 67206, giving price & description, or phone 316 685-2701.

FOR SALE — 874 acre stock farm, modern improvements, on Mill Creek near Alta Vista. 6 room stone house, 120 acres farm land, rest in bluestem pasture and meadow. Sell on contract. Will finance, 6% interest. \$200 per acre. Ph. 913-229-6421  
Ralph Houtz, Alta Vista, Ks. 66834. x38

1120 ACRE ideal Bluestem grass ranch, Anderson County. 180 acres cropland adequately watered, cross fenced, large hay barn, 2 silos, fair house. By owner. Phone 913 756-2464. SB40

760 ACRES Brown County, push button feeding set up. 3 silos, excellent improvements. Will contract, priced to sell. This is a real good farm. Brink Real Estate, 913 843-7918, Lawrence, Kansas Rt. 1. SB38

WANT TO LEASE a large ranch with cow herd. Write Box 1009BM, Manhattan, Ks. x41

## Farm Equipment

### The Money Savers

Take advantage of our low prices, free financing on combines until 4-1-72 and on tractors to 3-1-72. Any kind of trade in can be your down payment remember, this is our trade for anything sale at Combine City, U. S. A. 20 acres of new and used machinery. 4 salesmen to serve you.

#### COMBINES

45 John Deere 10' ..... \$459  
1959 A Gleaner with cab \$1795  
60 A Gleaner with cab .. \$1895  
10 used MF 410G and D from ..... \$2995  
10 used MF 510G and D from ..... \$4995

We have One 69 MF 410D, One 70 MF 410D and One 70 MF 510D combine in top shape, cut only One season, ready to go, you can't go wrong trading for these.

Seven used MF 82 and 92 at ..... \$995  
Four MF S92 at ..... \$1495  
We have combine cabs in stock for most makes and models of combines at ..... \$399  
We have two repo. 510G combines with Q. A. 20' headers and header tables, these machines are located in S. Dakota and we will sell to farmers at a take over payment price with free insurance and int. until 4-1-72 and up to 4 years on contract. Your gain is our loss of these.

#### TRACTORS

8N Ford A-1 shape, new paint, almost new rubber .... \$595  
Several good old T tractors, Allis, Case, JD, MF, & MM.  
Late model Cases  
MF's 1100, 1130, 1150, 1800 4W drive, 180 RC  
All at our fall close-out free int. to 3-1-72.  
560D IHC  
MF 12 Garden tractor  
Melrose tractor, loader, ideal for dairy barns

#### MISCELLANEOUS

MF 421 4 row corn head, top shape ..... \$1995  
New MF 12T baler ..... \$1695  
New Flex-King 15' chisel \$895  
New MF 5' rotary mower \$295  
Used MF 160" rotary mower ..... \$995  
New 160" Bush-Hog rotary mower ..... \$1395  
New MF no. 7 garden tractor with mower ..... \$495  
Wayne - Harrington 72 passenger school bus, ideal for camper, harvest wagon or motor home ..... \$1995  
Fox ensilage box with unloader ext. .... \$895  
MF no. 44 swather ..... \$895  
New MF no. 36 swather with conditioner and pick up reel at a price too low to quote.  
4 used MF balers and 1 60 Oliver baler \$395 and up.  
50 new grain augers at less than 1/2 price  
Used Richardson ensilage loader mounted on tractor \$995  
Lots of 3P equipment  
Tractor cabs for JD 4020 and 4020 std. \$299 each with free cab heater, only a few of these left. Also 756-856, and 1256 IHC. This add worth 20% discount on MF parts November only.

Tractor cabs for 180 Allis RC, MM 1000 RC, JD 5020 RC. \$299. These prices are far below wholesale. If you buy a cab we will sell you a Meade air conditioner for \$139.95. Wide front ends for IHC and JD tractors new.

New MM tandem disc in stock will make some wild trades on these. See us before you buy that offset disc, we have them in stock (the famous Wilbeck twin offset). You are not too far away if you live in the USA. Call us, we will come & trade. We have three delivery trucks, top financing and trained personnel to serve you. We have some combine trade-ins located in Colorado and Wakeenev, Ks. Give us a ring. Listen to KFRM 550 on your dial. If you think you are pressed for time call us and we will fly and pick you up.

### J. P. Humphrey Implement Co.

132-140 N. 6th

Ph. (316) 825-4351



KIOWA, Ks. 67070

Combine City USA—  
We Trade For Anything

## New Tractor Buying Time — See Us Before You Buy

#### USED TRACTORS

8000 Ford diesel, dual power trans., low hours, 672 hours  
4000 Ford diesel, PS, 8 speed, LPTO  
8000D Case  
80 John Deere, LPTO with hyd. Ford Major with LPTO  
841 Ford diesel  
641 Ford gas  
NAA Ford gas  
8N Ford  
MM LPG

#### MIXER MILLS

2 carryover Owatonna left  
New Farmhand on hand

#### FEED WAGON

New Grain-O-Vators on hand  
New soil mover mixers  
New Farmhands  
Used Grain-O-Vators

#### LOADERS

New Farmhand — GB — Duall & Ford on hand  
Used Twindraulic, 4010 & 4020 JD mountings

#### WINDROWERS

Several good used self propelled windrowers. Will sell as is at price where purchaser can utilize winter months for re-conditioning.

#### FORAGE HARVESTERS

Several pull type forage harvesters. Will sell cheap for stationary hay grinders.

DIRT MOVING EQUIPMENT  
Used demo. 13 yd. panel scraper  
New Soil Movers on hand 2 yd. to 7 yd.

### BPH Tractor Co.



1035 W. 4th

316 663-3389

HUTCHINSON, KS. 67501

### New Fall Specials

IHC 3x14 plow ..... \$95  
MM 3x16 plow ..... \$65  
3 sets Ford front wheel weights per set ..... \$25  
JD 2x16 plow ..... \$95  
Grain-O-Vator Model 30 wagon ..... \$1050  
New Holland 1010 bale wagon ..... \$3350  
Krause 12' wheel disc model 610 ..... \$995  
Krause 3 pt. 9 shank chisel \$495  
Ford 5200 tractor, diesel, demo. .... \$5775  
Ford & Homelite garden tractors ..... 25% off

#### USED TRACTORS

AT WINTER PRICES  
1964 Ford 4000, excellent \$1995  
1959 Ford 871, real nice .. \$1695  
1957 Ford 960, good .... \$1495  
1962 JD 1010 like new .. \$1695  
8N's & 9N's, several of these ..... \$450-\$750  
IHC H ..... \$150

#### USED MACHINERY BARGAINS

Ford 701 loader, choice of two ..... \$175  
JD 11' wheel disc ..... \$195  
JD 810A 4x14 3 pt. plow .. \$225  
Comfort cover for 4200 Ford tractor ..... \$25

#### CLOSE OUT RUST-OLEUM PAINT

40% OFF  
KNIPCOO HEATERS  
FALL SPECIAL — 10% OFF  
Homelite Chain Saws  
Sales & Service

### Burns-Salisbury Homelite Chain Saw Sales & Service



East US24  
MANHATTAN

913 778-5731



WANTED — Used Excel cab & straw chopper for Gleaner A combine. Also want old oneway belt type terracer. Emil Hoch, Wilson, Kansas 67490. x41

FOR SALE — Four row Perryco grain sowers. For down milo. Fits 14' cutter bar. \$120. Billy Kind, Phone Woodbine 257-3362. x38

## Tractors In McPherson

1970 4020 dsl. JD, 3 pt., fully equipped, extra slick .. \$7650  
1961 4010 LP JD, A-1 .... \$2950  
1962 2010 RC gas JD with 3 pt. A-1 ..... \$1950  
1958 820 diesel JD with LPTO, hyd., A-1 ..... \$2550  
1950 R diesel JD with LPTO & hyd., A-1 ..... \$1050  
1968 MF 180 diesel with 3 pt., extra slick ..... \$4950  
A-C XT190 diesel with factory final drive changeover, extra slick ..... \$4950  
1963 D-19 diesel, A-1 .... \$2950  
1962 D-17 diesel, A-1 .... \$2250  
Allis Chalmers C with mower & cultivator, A-1 ..... \$450  
1939 A AC, 1520, good .... \$250  
1969 CK931 dsl. Case RC with 3 pt., 1520 hours, slick \$6450  
1968 CK931 diesel case RC with 3 pt., 1895 hours, slick \$6250  
LA Case with hyd. & nearly new tires, A-1 ..... \$695  
1957 GB LP MM, A-1 .... \$1050  
1955 GB LP MM, A-1 .... \$795  
1964 1800C Oliver dsl. with over-straight-under trans. and 3 pt., slick ..... \$3450

### THE TREND IS DEFINITELY TO JOHN DEERE

### Jantz-Kaufman, Inc.



1411 S. Bypass

316 241-3553

MCPHERSON, KANS.

### TOPEKA FARM EQUIPMENT, INC.

New authorized JD Dealership serving the Topeka area.  
New 1972 Model 4020's & 4320's on hand at 1971 Prices  
USED MACHINERY  
(Terms & Interest Waiver)

#### COMBINES

4400 C GS combine, 152 hours  
1969 Gleaner G 15' & 6x30 corn head  
1959 Gleaner A 12' & 3-30 corn head  
1966 MF 410 with 14' PU reel  
1962 JD 45 12', PS, platform float springs  
1959 JD 45 12' cab, No. 10 corn head

#### TRACTORS

1964 3020 DL, syncro, clean  
1964 3020 DL, power shift,  
1950 G JD with cul. & hoses  
1968 3020 diese lwith 1100 hrs.  
1966 XLT AC dsl., with cab  
2 1963 4010 JD diesels  
No. 112 lawn & garden tractor

#### MISCELLANEOUS

16'6" BW disk, folding & duals  
12'6" AW disk  
16'6" BW folding disk & duals  
12' No. 371 disk  
F-145H 4x16 JD plow  
New McCulloch chain saws from \$129.95  
New JD saws from \$139.95  
What We Sell We Service Well



24 Hwy. &  
Goodyear Turnoff

913 233-1374

JIM WYMAN, MGR.

TOPEKA, KANSAS

### We Probably Pay —

More taxes, interest, and keep a better balanced inventory than anybody in the business.

Pumps, plumbing, plastic pipe, drainage, PVC hot & cold, 1000 ft. coils. Orangeburg. Steel pipe, cast iron, copper valves, with all the fittings.

Boilers, hot water heaters. Also large industrial heaters, showers, softeners — Kohler, Universal, Rundle, Mansfield tubs and fixtures.

#### HOERMAN SUPPLY CO.

Warehouse At Zeandale  
Phone 913 776-9253  
MANHATTAN, KANSAS

### Forage Harvesters

It's not too early to think about Forage Harvesters for 1972. Think FIELD QUEEN. We have several used and demo models available.

### Field Queen, Inc.

Box 317 316 722-0461  
MAIZE, KANSAS 67101



SEE THE NEW 966 TODAY!  
IT FEATURES:  
95.0 estimated horsepower, New 414 cubic inch Diesel Engine, Isomounts (lower sound level), Gauges instead of lights, New quiet cab. New hydr. coupler. SEE US TODAY!

6 rows of Hesston Head Harrows, cut 250 acres, to fit Gleaner 16', would reduce 4 rows  
1965 F-706D, engine overhauled  
1966 Ford Commander 14, 3000 gas, 8 spd., LPTO  
1964 IH Super MGA  
Several H&M tractors

#### PLOWS

IH No. 60 3x14 cylinder lift  
MM 3 point mounted 14, good  
Massey Ferguson No. 72 14' plow  
Several IH No. 8 pull plows

#### TILLAGE

IH No. 401 4 section spring tooth harrow  
Morridge 22' wheel spring harrow  
IH No. 46 sealed bearing 11'6"  
IH No. 37 sealed bearing 11'6"

### Pioneer Service

& Sales  
317 W. Walnut

913 258-3222 8 to 5:30  
After 6 Call 258-3222

HERINGTON, KANS.

### New Ford

#### Tractor Bargains

MCPHERSON, KANSAS

2000 gas, 8 spd., LPTO .. \$1995  
3000 gas, 8 spd., LPTO .. \$2495  
4000 gas, 8 spd., LPTO .. \$2995  
5000 diesel, 8 spd., LPTO .. \$3495  
4400 Ind. with 735 loader .. \$3995  
8000 diesel LPTO, PS .. \$4995  
3500 KD forklift & mast .. \$595

#### USED TRACTORS

66 Ford 5000 diesel, PS, LPTO .. \$4995  
66 Ford 4000 diesel, PS, LPTO .. \$4495  
66 Ford 4000 gas, PS, LPTO .. \$3995  
65 Ford 4000 gas, PS, LPTO .. \$3495  
64 Ford 4000 gas Seleto .. \$2995  
65 Allis 190XT gas, PS .. \$2495  
62 Ford 1841 ind. with loader .. \$1995  
61 Ford 6000 diesel & cab .. \$1495  
60 Ford 881 diesel, PS .. \$1295  
59 John Deere 730 diesel .. \$1195  
59 Case 500 gas, 3 pt., PS .. \$1095  
59 Ford 841 LP, PS .. \$995  
59 IHC 450D with loader .. \$895  
58 IHC 340, PS, LPTO .. \$795  
58 Massey 65 gas, PS, LPTO .. \$695

#### BALERS, FIELD CUTTERS

70 NH 273 PTO twine baler .. \$1995  
60 NH 568 PTO twine baler .. \$1495  
66 Ford 530 PTO twine baler .. \$1295  
62 Ford 250 PTO twine baler .. \$1195  
67 NH SP818 forage harvester .. \$1095  
58 IHC 46 PTO twine baler .. \$995  
58 JD 14T baler with motor .. \$895  
69 NH 461 haybine, 4' .. \$795  
54 Allis forage harvester .. \$695  
66 NH 56 side delivery rake .. \$595  
55 IHC No. 5 side rake, 10' .. \$495

#### What's New

McCulloch Chain Saws  
From \$129.95

#### MAKE US AN OFFER — WE LIKE TO DEAL

### McPherson

#### Tractor Co.

Phone 241-2800

M. L. Nordstrom

MCPHERSON, KANSAS

#### Complete Line Of

Behlen Steel

Farm Buildings

Newton Tractor & Impl. Co.

1302 S.

316/28

NEWTON, KAN.

BINS, AUGER EQUIPMENT

Phone or write Mike Wayland

Phone EA 5-2134

Washington, Kansas 66808



November 16, 1971



From 32 to 133 PTO H.P. (mfr. est. max.)

**THE NEW 966 TODAY!**  
**IT FEATURES:**  
 95.0 estimated horsepower. New 414 cubic inch Diesel Engine. Isomounts (lower sound level). Gauges instead of lights. New quiet cab. New hydr. couplers. SEE US TODAY!

**"RENT-A-RIG"**  
 Tractors & Machinery

#### TRACTORS

Small 656 diesel, hydrastat  
 Small 806LP  
 1961 IH 460 gas  
 No. 70 diesel  
 660 Utility  
 Small M

#### MACHINERY

45V baler  
 37T baler  
 tractor manure spreader,  
 4 rows  
 1965 F-706D, engine  
 1966 Ford Commanche  
 1964 IH Super MGA  
 Several H&M tractors

#### PLOWS

IH No. 60 3rd cylinder  
 MM 3 point mounted  
 Massey Ferguson No. 1  
 plow  
 Several IH No. 8 and 10

#### USED PLOWS

discs & springtooth  
 harrows

#### HOLD-OVER PRICES ON

**NEW MACHINERY**  
 combine  
 40 stalk shredders  
 SP hay mower conditioner  
 wheel spring harrows  
 offset disc  
 & 370 wheel disc  
 5x16 plow, semi-mounted  
 35 side rake

#### TRUCKS

Chevy 1/2 ton, 3 speed  
 Chevrolet 1/2 ton, 6 cyl., 3  
 GMC 2 ton, cab & chassis

SEE US FOR USED CARS  
 FARMHAND EQUIPMENT  
 WELLA-HARVESTERS

#### AULD

CHEVROLET

461-5414

WAKEFIELD

#### TRACTORS

4020 diesel with cab  
 4020 diesel with PS  
 4010 diesel  
 3020 diesel  
 630  
 1957 620  
 66 Ford 5000 diesel  
 66 Ford 4000 diesel  
 66 Ford 4000 gas  
 64 Ford 4000 gas  
 65 Allis 190XT gas  
 62 Ford 1841 ind. w/PS  
 61 Ford 6000 diesel  
 60 Ford 881 diesel  
 59 John Deere 830 diesel  
 59 Case 500 gas  
 59 Ford 841 LP  
 59 IHC 4500 with  
 58 IHC 340, PS  
 58 Massey 65 gas

#### COMBINES

95 with cab  
 95 with cab  
 95 with cab  
 1H 151 with cab  
 Case 800

#### MISCELLANEOUS

John Deere 8' loader  
 10' 17' disks  
 selection of 10' 17' disks  
 out on field conditioners  
 See What's New In '72  
 From McCulloch Chain Saws  
 From \$129.95

**Washington Impl. Co.**

Phone

EA 5-2301

WASHINGTON, KANS.

#### Tractors

JD 3010 diesel row crop  
 JD MT  
 D19 Allis, LP  
 66 Ford 9N with loader  
 66 JD G gas

#### SPREADERS

135 PTO spreader  
 Deere No. 95 spreader

#### MISCELLANEOUS

8' rotary mower  
 13' Graham Hoeme chisel

#### Newton Tractor

& Impl. Co.

1302 S. Kansas

316/283-2220

NEWTON, KANS.

### Used Tractors

1966 G1000 MM LP gas  
 1966 D17 Series IV  
 1962 D17 Allis  
 1960 IHC 460, overhauled  
 1963 D15 Allis  
 1968 AC 180 diesel  
 1964 D19 gas  
 1954 WD 45, wide front  
 1966 Allis 190XT diesel  
 Model A IHC  
 1937 WC extra good

#### USED EQUIPMENT

No. 900 18' Kraus disc, like  
 new  
 IHC 12' disk  
 Kewanee 18' disc  
 6x16 AC 9000 series plow  
 5x16 AC 9000 series plow  
 Used Snoco feed wagon

#### COMBINES

1963 John Deere 45, Lo-Hi  
 Massey Ferguson 300 13'  
 1968 Gleaner F  
 MH 60 12'  
 MH 92, 14'

#### NEW EQUIPMENT

2 New Holland tank type  
 spreaders  
 327 New Holland spreader  
 New Equipment  
 At Huge Discounts  
 Several New  
 New Holland Rakes

**Meinhardt Farm Eqpt.**

456-2310

WAMEGO, KS.



#### HERINGTON



6 row Roll-A-Cone attachment,  
 good condition  
 2 rows Hesston attachments,  
 old style  
 2 row Hesston, late style  
 Kelly Ryan 4x12 feeder wagon  
 Kelly Ryan 4x12 Remex demo,  
 special price  
 JD 125 Chuck Wagon, new, spe-  
 cial price  
 John Deere 45 loader  
 John Deere 45W loader  
 Wagner loader for Ford tractor  
 Set of 18.4x34 axle mount duals  
 for 1030 Case

#### SEE US FOR:

Hesston  
 Lilliston Cultivators  
 Crust Buster Harrows  
 Grain-O-Vator & Blair  
 Feed Wagons  
 GB Loaders Century Sprayers  
 Big Ox Chisels & Blades

#### Tri-County Sales

George Munkres  
 Phone Collect  
 BL 8-2249 or BL 8-2991  
 HERINGTON, KANSAS

#### Dauer Implement Company, Inc.



From 32 to 133 PTO H.P. (mfr. est. max.)

**SEE THE NEW 966 TODAY!**  
**IT FEATURES:**  
 95.0 estimated horsepower. New 414 cubic inch Diesel Engine. Isomounts (lower sound level). Gauges instead of lights. New quiet cab. New hydr. couplers.

#### SEE US TODAY!

IH F560 gas, wide front, TA,  
 overhauled  
 IH F1206D, 3 pt.  
 IH F806 D, 2 pt.  
 D19 A-C gas  
 Super 90 MF diesel  
 Like new No. 2 MH corn picker,  
 mounted on good M tractor  
 Cutter bar attachments for IH  
 No. 16 cutter  
 Model C15 Co-op fertilizer  
 spreader  
 1970 IHC 1600 truck, 15' bed,  
 40" sides, hoist, 900 rubber,  
 19676 miles



#### Falun

Phone 1011

Falun is 20 miles southwest of  
 Salina. To phone, tell operator  
 to ring thru Salamsborg.

### Used Tractors

Farmall 560 G WFE  
 3020 JD G WFE  
 4020 D WFE - PS  
 3020 D, WFE  
 H Farmall  
 M Farmall, Pwr. St.

#### MISCELLANEOUS

12 ft. flail shredder  
 15 ft. flail shredder  
 IH 37 12 ft. disk  
 AW 15 ft. disk  
 JD 10 ft. 3 pt. chisel  
 5 ft. 3 pt. Continental rotary  
 Loader Farmall M  
 JD 112 Chuckwagon on running  
 gear  
 JD 110 Chuckwagon on truck  
 JD 110 Chuckwagon on running  
 gear  
 MC 250 chain saw  
 1 1/2 ton spin spreader  
 MF 4-16 3 pt. plow  
 JD F145 5-16 plow  
 JD F145 4-14 plow  
 Case 3-14 3 pt. plow  
 JD 6 ft. rotary, demo.

#### Special New Equipment

Clean-Up  
 12 1/2 ft. 3 pt. field cultivator  
 8 ft. JD 3 pt. blade  
 JD 6 row planter  
 7' 3 pt. JD rotary mower  
 12 ft. BWA JD disk  
 16 ft. bale elevator  
 9 ft. JD 37 trail mower  
 13 ft. plow disk  
 See or Call Cal or Ed

**Osage Farm Eq. Co.**



Ph. 528-1422

OSAGE CITY, KANS.

#### For Sale

1966 Chevrolet 2 ton with 22'  
 implement bed, Swartz ramp  
 hoist, with rebuilt motor and  
 good tires.

#### COMBINES

1959 Gleaner A, 14'  
 1959 John Deere 45  
 Massey 60 and 26  
 IHC 151 with 12' head  
 IHC 101 with 12' head

#### TRACTORS

1970 AC 190XT with 270 hours  
 1970 AC 185, with 280 hours  
 1969 JD 4020, 1500 hours  
 1962 Moline M-5 LP  
 1967 JD 4020 diesel  
 1968 Deere 3020D  
 1962 Deere 4010D  
 1961 Oliver 1900 diesel, all re-  
 conditioned, 3 pt.  
 1962 Case 830 diesel, overhauled  
 1955 JD 70 and 60 gas tractors  
 1948 JD D, pretty good

#### MISCELLANEOUS

1969 12' No. 500 Shaffer extra  
 heavy disc  
 JD, Krause, & Moline oneways  
 16' JD springtooth  
 4 section JD pegtooth  
 11'7" TWA plowing disk  
 6x16 semi demo plow  
 14T Deere baler  
 IHC 45T & Oliver 50 baler  
 JD 10' CC field cultivator  
 F11 Far mHand loader 46 JD  
 Couple old sprayers  
 13' Case wheel disk, good  
 PTO cement mixer  
 10' JD wheel chisel  
 38 JD 2 row, rebuilt  
 No. 10 JD flail chopper

Have in stock and will dem-  
 onstrate Oswalt and Grain-O-  
 Vator feed wagons.



#### SHOUSE

IMPL. CO.

Ablene, Kans.

Store 913 263-3051  
 Ed Shouse 913 263-1066  
 Ron Shouse 913 263-4515

#### For Sale Or Trade

1962 John Deere 2010, power  
 steering, gas  
 1959 MF 65, gas  
 1951 TO20 Ferguson  
 1951 8N Ford  
 Ford 9N  
 1955 IHC Farmall gas  
 1959 IHC 560 diesel  
 New & used blades, both farm  
 and industrial

#### Duane Lund

Machinery Is In Lot  
 In Green, Ks.

Phone 944-2221, Green  
 Home 293-5677, Leonardville

### Cleanest Used Machinery In Central Kansas Tractors

1969 190XT diesel, 800 hrs.,  
 real clean  
 1969 190XT diesel, 1100 hours,  
 exceptionally clean  
 1967 A-C 190XT diesel, clean,  
 low hours, rear end change-  
 over  
 1965 A-C 190XTD, rear end  
 changeover  
 1964 A-C D-17 diesel, Series 3  
 1964 A-C D19 diesel  
 1963 International 460 diese l  
 with hydr. loader

#### COMBINES

Free Financing On  
 New Machinery Until  
 April 1, 1972  
 1967 Gleaner C-II, cab, 18' head  
 1965 Gleaner C-II, 18'  
 1965 Gleaner E, 13' with cab  
 1969 Gleaner F, 17' head  
 1960 Gleaner A, 14' head  
 1957 Gleaner A, 14'  
 1955 Gleaner A, 14' head  
 IH 229 2 row cornhead  
 A-C 2 row 2A cornhead, late  
 model  
 All above machines have been  
 run through the shop or are  
 in the process

#### MISCELLANEOUS

12' pickup header for a C-II  
 Gleaner  
 Free Financing On  
 New New Holland  
 Haying Equipment  
 1958 New Holland 68 baler  
 New Holland hay equipment at  
 1970 prices. We need to sell  
 469 Haybines, 1010 bale wagons,  
 903 Speed-Rower  
 Good Selection Of Used  
 Springtooths

#### Jost Implement Co.



316-947-3182

HILLSBORO, KS.



From 32 to 133 PTO H.P. (mfr. est. max.)

**SEE THE NEW 966 TODAY!**  
**IT FEATURES:**  
 95.0 estimated horsepower. New 414 cubic inch Diesel Engine. Isomounts (lower sound level). Gauges instead of lights. New quiet cab. New hydr. couplers. SEE US TODAY!

IH 9' chisel plow ..... \$250  
 IH No. 37 disc, 10'9", with al-  
 most new plain bearings, \$175  
 Farmhand Feedmaster F85 (the  
 big one), tandem wheels, 2  
 years old, perfect shape \$1450

#### Grimwood & Son

Box 38

Ph. 316 PA 6-5247

BURNS, KANSAS 66840

#### Gas & Diesel Shop Service

MOST up-to-date service  
 shop in our area  
 Complete diesel testing equip-  
 ment to take care of the major-  
 ity of tractors.  
 Boring bars, line boring ma-  
 chine, welding, electrical, acety-  
 lene.  
 Valve equipment, rod align-  
 ment tools.  
 Competent factory trained per-  
 sonnel - in hydraulics, diesel,  
 electrical and general mechan-  
 ical work.

#### BOWMAN'S

Phone CE 8-4103  
 Farm Impl. & Truck Co.  
 240 East Eighth  
 JUNCTION CITY, KANS.

FOR SALE - 600 Case tractor  
 wide front adjustable, 3 pt. and  
 live power. Also Ferguson ro-  
 tary 2 row lister, priced reason-  
 able. Geo. Hart, Aurora, Ks.  
 x39

November 16, 1971

### See In Jamestown

#### USED & NEW TRACTORS

1966 Case 830 diesel  
 1964 Case 730, less than 1000  
 hours, like new  
 1961 Case 830 diesel, 3 pt. hitch  
 1958 Case 800 diesel  
 1966 MF 1100 completely over-  
 hauled, ready for field

#### USED & NEW COMBINES

2 new 1970 MF 510 gas com-  
 bines at the old price  
 1960 IHC No. 151 15' combine  
 with cab and power steering  
 1958 John Deere 45 combine,  
 10', very good  
 1960 MF 72, 12' cut ..... \$600  
 1962 no. 23 IHC corn head \$300  
 Massey Harris No. 22 cornhead,  
 80" Howard Roto-vator, used  
 very little ..... \$800  
 1956 MH No. 80, real good

#### Pfister-Rhodes

Impl. Co.

913/439-6219

JAMESTOWN, KANS.

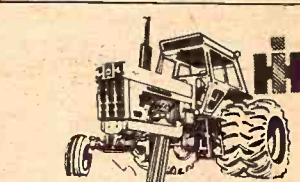

From 32 to 133 PTO H.P. (mfr. est. max.)

**SEE THE NEW 966 TODAY!**  
**IT FEATURES:**  
 95.0 estimated horsepower. New 414 cubic inch Diesel Engine. Isomounts (lower sound level). Gauges instead of lights. New quiet cab. New hydr. couplers. SEE US TODAY!

#### New Machines

No. 175 175 bu. spreader, pintel  
 apron chain, on used 900x20  
 truck tires. List \$1394. Spe-  
 cial ..... \$1141  
 No. 55 chisel plow 1/2 13'. List  
 \$977 ..... Special \$795  
 No. 45 Vibra Shank field culti-  
 vator, 18 1/2'. List \$1273. Spe-  
 cial ..... \$995  
 No. 610 12' offset disk, 22"  
 disks, used tires, list \$1915.  
 Special ..... \$1495  
 No. 470 17 1/2' wing disk, 20"  
 disks, dual wheels, used tires.  
 List \$2327. Special ..... \$1750

#### USED MACHINES

No. 309 3x14 3 pt. IH plow \$145  
 3x16 AC snap coupler plow \$165  
 No. 37 14' IH wheel disk \$325  
 24' Crustbuster ..... \$195

#### Neuman Hdw. & Imp.



Area Code 316

Phone 799-2128

WHITEWATER, KANS.

#### Buy Now

JD 45 combine, 12', in good con-  
 dition, with cab  
 2 D-19 Allis Chalmers turbo  
 charged diesel in very good  
 condition  
 JD 60, 3 pt. hitch, recently re-  
 painted, very good condition  
 and near new tires  
 1954 MH 90 Special, 14' with 2-  
 row corn head, in good con-  
 dition  
 1951 AR Gleaner  
 1 used IHC baler  
 Used IHC wheel tandem disc  
 1969 G Gleaner, air cond., in  
 very good cond.  
 Late model 190XT dsl., low hrs.  
 99 Oliver, good tires, hydraulic  
 system, runs good  
 WD 45 Allis tractor, good con-  
 dition  
 A-C 9' mower

#### Cuba Impl. Co.

Phone 913-4F7

Cuba, Kans.



COMBINES - 1966 16' A-II, 14'  
 A-II, both farmer owned. 1967  
 C-II, cab nice. 1959 John Deere  
 95's, 16', 18'. 1960, 1958, 1955,  
 1954, 1952 Gleaners. 1955, 1954  
 John Deere 55's. Tractors -  
 1965 706 LP International, load-  
 ed, new tires. 1966 MF 180 gas.  
 1959 MF 35. 1957 John Deere  
 720 LP. Nickel Brothers, Buh-  
 ler, Kansas. x38



Used Snowco feed wagon  
Case helix auger wagon  
Three used manure spreaders  
Two used pull type chisels  
1969 M670 Super gas, 640 hrs.  
Set of 18x30 snap on dual  
wheels with tires  
Eight used wire & twine tie  
balers  
Part of our better used machin-  
ery is in one of our warehouses.  
Ask to see it. Most of our new  
implements are also inside.

12 used Krause & JD wheel  
discs  
We have 15 new Krause chisels  
that need to be sold before  
1st of year  
Also a large stock of tandem &  
offset discs  
See us for a good deal

### Gould's, Inc.

New Holland — Krause  
Moline — Crustbuster  
Grain-O-Vator & Blair  
Feed Wagons

— Oliver —



Phone 913-243-2609  
CONCORDIA, KANSAS



From 32 to 133 PTO H.P.  
(mfr. est. max.)

SEE THE NEW 966 TODAY!  
IT FEATURES:  
95.0 estimated horsepower. New  
414 cubic inch Diesel Engine.  
Isomounts (lower sound level).  
Gauges instead of lights. New  
quiet cab. New hydr. couplers.  
SEE US TODAY!

### USED TRACTORS

1967 Farmall 706 G  
1966 AC 190XT diesel  
1964 Farmall 706G  
1960 Farmall 460G  
1959 MF 85 gas  
1957 Farmall 230 G  
1955 Farmall 400 G  
1955 Farmall 300 G  
1955 John Deere 70 diesel  
1953 Farmall Super C  
1948 John Deere B

### USED TILLAGE TOOLS

IH No. 37 disc, 10'9"  
IH No. 37 disc, 9'7"  
MF 90'9" disc  
MH 12' disc  
Kewanee 14' disc  
Kewanee 20' disc

### Warrego Truck & Tractor Co.



Phone

456-9661

WARREGO, KANSAS.

### Water Systems

REPAIR SERVICE PARTS  
We sell only the best and have  
over 2000 pumps pumping.

We Trade — Rent  
Electric Motors — Pressure  
Tanks — Sump Pumps

HOERMAN SUPPLY CO.  
Warehouse At Zeandale  
Phone 913-776-9253  
MANHATTAN, KANSAS

### SALES & SERVICE

Muncie power take-off (includes  
double gear & forward & re-  
verse), U-joints, Power shafts  
and Contraxibles.

### Ginder Hydraulic & Machine Shop

1218 North Highway 913 TA 7-3212  
SALINA, KANSAS. 67401



### Grain Bins

The bin guaranteed against  
failure. Now, the strongest bin  
you can buy.

### ELLIOTT

CONSTRUCTION CO.  
Phone 913-265-3872  
MORROWVILLE, KS.

### For Sale

New 1750 Oliver, bargain price  
1970 David Brown 1200 with  
cab  
1970 Ford 5000D, 200 hours  
1967 Oliver 1750D  
1967 JD 1020 with 47 loader  
1966 IHC 656  
1962 D17 AC  
1958 720 JD  
1958 IHC 340  
4x14 Case semi mount steerable  
plow  
Series 60 grain-O-Vator, A-1  
New 14' offset disc .... \$1375

### Peschel Bros.

1 1/2 mile east of

Marysville on  
Highway 36

Phone 913 562-2377

MARYSVILLE, KANSAS.

### See Us For

8N & 9N Fords  
1010 JD TLB gas  
4000 all purpose with new GB  
loader  
5000 Select-o-speed  
6000 diesel ..... \$2750  
9000 demonstrator, loaded  
BIG SAVINGS ON FORD  
LAWN AND  
GARDEN TRACTORS  
Introducing the new line of  
Ford lightweight chain saws  
..... \$99.92

### Wilkerson Equipment Co., Inc.



SALINA, KS.  
913-827-2846

LUCAS, KS.  
913-525-4525

### In Clay Center

1968 4020 with wide front, low  
hours  
1968 JD 4020, 1240 hours  
1963 3010 diesel, overhauled  
1967 2510 gas  
1961 2010 utility  
1970 4400 combine, 16', air cond.,  
cab  
1959 JD 55 combine, cab,  
platform  
1959 JD 55 combine  
1958 45 JD combine  
JD 14T baler, overhauled and  
painted  
Ford twine baler  
Ford 3 bottom plow  
JD 55 pull plow  
JD 12' 3 pt. chisel  
IHC M tractor  
IHC 3x16 plow  
JD B 16x8 grain drill  
JD 950 5 section springtooth  
JD 4 row three point PA300  
lister  
Sunflower stubble mulch plow  
New —  
Hutch Master Rolling Plow  
Ask for a demonstration

### W W Smith & Sons



420 5th

ME 2-3148

CLAY CENTER, KS.

### See In Osborne

2 1968 gas Baldwin, cab, 20'  
1963 John Deere 95, cab, 16'  
header  
1960 John Deere 55, cab, 14'  
header  
1965 Gleaner A-II with cab, 14'  
1965 AC 190XT diesel  
1960 Gleaner A, cab, 14'  
1960 D-17 Allis with mounted 4-  
bottom plow  
1968 G Gleaner with air con-  
ditioning, 18' head  
1967 403 International 16', cab  
1960 95 John Deere combine, 18'  
1960 Case 930 diesel, new tires  
1954 Ford Major

### Osborne Equip. Co.

Phone

913-346-2631

OSBORNE, KANSAS

WANTED: New spare parts  
for MH 80 Special combine or  
complete combine for parts  
with or without motor, serial  
no. 205000 or up. James Fitz-  
gerald, Mayetta, Ks. sb38

November 16, 1971

### See In Alta Vista

AC 190 gas tractor  
WD 45 diesel with wide front  
Used WD tractor  
Massey Ferguson 65 diesel  
A John Deere  
B John Deere  
H Farmall  
CA Allis & plow

### MISCELLANEOUS

AC Roto Baler  
2 used wheel disc harrows  
Wik bale loader

### USED TRUCKS

1969 IHC pickup, automatic  
transmission, power steering  
1968 IHC pickup, 4 speed, 8 cyl.  
1967 IHC 4 speed  
1964 IHC 1/2 ton 4 speed  
1960 Ford 4 speed  
2 1960 IHC 4 wheel drive  
1960 Dodge 2 ton truck, real  
good  
1950 Chevrolet 1 1/2 ton, grain  
bed & stock rack

### Buchman Farm Sply.

### IHC TRUCKS

Phone

913 229-6619

ALTA VISTA, KANSAS.

### In Marion

NEW FORDS  
Ford 8000, new demo.  
Ford 5200, new demo.

### USED TRACTORS

1969 Ford 8000, less than 1000  
hours ..... \$7500  
1961 Ford 800 gas, selecto ..... \$1650  
1959 Ford 861 diesel ..... \$1550  
1957 Ford 640 LP ..... \$1000  
1958 JD 720 ..... \$1050  
John Deere R ..... \$600

### PLOWS

New 4x14 & 4x16 mounted  
plows  
New 3x14 mtd. 3 point

### MISCELLANEOUS

New Allied mixer mill  
New Allied loader, fits new  
Ford 5000

Special Prices On New Ford  
Chisels And The Above Listed  
New Items.

### Midwest Sales & Service



116 Walnut

316 382-2570

MARION, KS.

### This Week's

### Tractor Specials

JD 4010 diesel row crop  
John Deere 630 gas  
John Deere 720 LP, wide front  
JD 2510 wide front, 3 pt.  
MM M5 gasoline, exceptionally  
nice

### COMBINES

1959 Case 1000, 16', cab  
1954 MH SP90, 14', cab  
Massey Ferguson 300, 14', real  
nice  
1961 MF 82 14', cab & cornhead  
JD 210 cornhead for 55 combine  
NEW PAPEC GRINDER  
MIXER, PRICED TO SELL

### Belleville Impl.



Norman Hanshaw

913 527-2261

BELLEVILLE, KANSAS.

### Save In Winfield

1970 15' BMB flail shredder,  
used very little, PTO in-  
drives, cut 300A ..... \$1200  
1970 Owatonna 220 9' mower  
conditioner, pull type, 1 year  
old ..... \$1650  
1964 D19 Allis LP gas  
1966 Oliver 535 combine, 14',  
one owner, excellent condi-  
tion. Save money on this one.

### Sweetland-Hinson Equipment



HWY. 160 WEST

316 221-0300

WINFIELD, KANSAS

### For Sale

Gehl feed wagon with heavy  
duty running gear  
JD No. 112 feed wagon with  
1065 running gear  
Model 60 JD tractor with scoop,  
live hyd. & PTO  
1963 No. 95 combine with 16'  
platform  
1969 diesel 6600 combine with  
cab and air. Ready to go  
Good assortment of late model  
4020 tractors  
Bonus Deal On  
Hesston Swathers

### Blanding Impl. Co.



738-3066

BELOIT, KANS.

### Milo Harvest Specials

### COMBINES

1968 Gleaner G, cab  
1963 Model 600 Case with cab  
3 1970 Gleaner G diesel, extra  
good, 20' head  
1966 Gleaner C-II  
1965 Gleaner C-II  
1963 Gleaner C  
1958 Gleaner A  
1958 MH 82, 14' head  
1953 John Deere 55  
1953 Gleaner A

### TRACTORS

IHC Model H  
1967 MM G1000 diesel with  
duals  
IHC 660 diesel  
1962 JD 4010 propane, real  
sharp  
1971 Model 400 Versatile swath-  
er, like new  
12' JD oneway  
A-C field cutter with direct cut  
3 pt. 12' chisel, like new  
G630 corn head  
A-C round baler

### A & W Eqpt. Co.



913-738-3379

BELOIT, KS.

### Fall Clearance

POWER GRIP NYLON  
TRACTOR REARS

| Size    | Ply   | Price    |
|---------|-------|----------|
| 15.5x38 | 6 ply | \$ 99.50 |
| 18.4x34 | 6 ply | \$126.95 |
| 19.6x38 | 6 ply | \$129.95 |
| 18.4x38 | 6 ply | \$145.95 |
| 18.4x38 | 8 ply | \$159.95 |

Plus 7.69-13.05 Fed. Excise Tax  
And Old Tire

### LON'S OK TIRE STORE

813 6th 913 632-2167  
Open Evenings  
CLAY CENTER, KANSAS

### Tractors

WARRANTY ON ALL  
USED A-C TRACTORS

AC 190XT diesel  
1965 Case 930 CK diesel  
1963 AC D19 diesel, excellent  
condition  
A John Deere  
No. 46A John Deere loader  
with hydraulic bucket  
AC 170 ga swith 3 pt. hitch

### LOADER TRACTORS

D15 gas, power steering  
D19 gas, power steering  
Kokler loader with hydraulic  
bucket  
46A John Deere loader with  
hydraulic bucket

### Rhine Impl. Co.

913 325-3176



WASHINGTON, KANS.

FOR SALE — New style 1961  
Oliver No. 4 mounted compick-  
er with or without 1956 Oliver  
Super 77. Lawrence Kubes,  
Hubbell, Nebr. 436-2145. x38

WANT TO TRADE — 1960  
Ford Power Major D in good  
condition for 1963 or later D-17  
gas Allis, or 3-plow Ford gas  
tractor. James Fitzgerald, May-  
etta, Kans. sb38

FOR SALE — 1965 Case 930  
diesel Comfort Major, with 5x16  
semi-mounted plow. Low hours,  
good condition. Roger Brandt,  
Basehor, Kansas. SB41

### New & Used Tractors

Ford 5200 diesel, demonstrator  
New Ford 3000 gas  
Ford 8000 diesel, 500 hours

USED IMPLEMENTS  
IHC No. 37 wheel disc  
Ford post hole digger  
Twin-draulic loader  
Ford 727 loader  
Ford 2 row mtd. corn picker  
Ford Tractors & Implements  
Versatile Swathers  
Glencoe Farm Equipment

### George Motor Co.



Phone 913

446-3440

CLINDE, KS.

### Tractors

One JD 60 tractor  
One JD 1967 4020 diesel  
One JD 1963 3010 diesel  
One JD 4010  
One JD 2510 gas  
One D-17 Allis, gas  
One IHC M, good

### PLOWS

Two 3 & 4 bottom 3-pt.  
One JD 10' chisel, 11' mtd.  
One JD manure spreader  
One Kewanee elevator with  
loading hopper  
New & Used lawn mowers

### Emporia Impl. Co.



1923 W. 8th

EMPORIA, KANS.

### We Have Some Nice Used Tractors For Sale

1968 4020D with Excel cab  
1969 JD 3020 gas  
1965 4020 LP, very nice  
1967 JD 2510 gas, overhauled  
1966 190XT AC, good one  
hours  
1966 Super 670 MM diesel,  
good  
1966 3020D, very good  
1967 3020 gas, overhauled  
1963 JD 3010 gas, overhauled  
Also several others

### Todd Tractor Co.



Jct. 36 & 8th

SENECA, KANSAS

MASSEY FERGUSON in-  
al tractor on rubber, with  
500 loader. New shuttle  
mission & torque converter.  
for motor overhaul. JD  
power plant on rubber. Har-  
Bennett, Ottawa, Ks. Phone  
242-2062.

FOR SALE — HDS Allis  
crawler, extra good. Har-  
3 row, like new. 12' pickup  
Gerald McFadden, Riley, Mo.  
913 485-2688.

FOR SALE — 4 Duncan  
savers, excellent condition.  
These will work very good  
milo that is flat. Mount-  
Gleaner & Massey. Levee  
zek, Phone Cuba 871A.

WANTED — JD 3010 gas  
plow, No. 125. State. Har-  
and price. Marvin Anderson,  
Rt. 4, Manhattan, Ks. Phone  
316-6310.

FOR SALE — Wenger  
for Farmall H or M. Phone  
742-3940 or 913 776-9761.

GRAIN DRYERS — New  
used Continuous Flo with  
matic moisture control for  
small farmer as well as  
large farmer and elevator  
operator. Also used batch  
Call or write Hodison, Inc.,  
W. 4th, Hutchinson, Ks.  
Phone 316 662-0203.

WANTED — Fairbanks  
No. 600 platform scales for  
only. C. F. Darnold, Har-  
Topeka, Kansas.

FOR SALE — Three new  
sprayer on wheels, 20  
tank, up to 600 lbs. pres-  
like new, \$750. Phone  
3980.

### New & Used Tractors

GMC 1/2 ton  
GMC 1/2 ton

John Deere  
will fit ne  
6800 h  
run ov  
save  
Deere 2010

### Kaser Im



OSBO

### Tractors

SALE — Fr  
hubs, tra  
1959 Bal  
full vision  
Larson, M  
1953

### SALE — 19

combine, 10',  
JD A gas t  
wheel disc  
fold down  
337-2737, J  
2, Hanover

### SALE — Ke

and Tox-o-  
Raymond S  
Shattam, Kans

### WANTED — Used

engine, Loui  
Boha, Ks. 66534  
317A

### SALE — 5 r

hunter, 1971  
Petty, Box 4  
Phone 913 857

WANTED — John  
gon 122 or 125.  
to P.O. Box 50  
Kansas.

### GMC 4WD 1

with American  
Phone 316 AT  
Kansas.

WANTED TO BUY  
water coo  
Please state  
condition, a  
expected. Also  
tractors on steel  
to be complet  
ward, Box 145  
6310.

### HOW HESSTON I

371 model used  
Montgomery,  
Phone 384

SALE: Regis  
Horses, 2 five  
mares, 2 tw  
4 past year  
colts. Ha  
ville, Ks. 6650  
913-562-3467 after  
to move ho

WANTED — Farm  
ulator with hy  
ark Ray Reyn  
Kansas.



**New & Used**

Ford 5200 diesel  
New Ford 300 gas  
Ford 8000 diesel, 500

**USED TRACTORS**  
IHC No. 37 with  
Ford post hole digger  
Twin-draught loader  
Ford 727 loader  
Ford 2 row mid. crop  
Ford Tractors & Equip.  
Versatile Farm  
Glencoe Farm

**George Kaser Impl., Inc.**

Phone 913  
346-2511

OSBORNE, KANS.

**Tractors**

One JD 60 tractor  
One JD 1967 4000 gas  
One JD 1963 4000 gas  
One JD 4010  
One JD 2510 gas  
One D17 Allis  
One IHC M. good

**PLANS**  
Two 3 & 4 bottom  
One JD 10' diesel  
One JD manure spreader  
One Kewanee elevator  
Loading hopper

**New & Used**

**Emporia Imp.**

BILL

JOHN DEERE

**We Have**

Nice Used Tractors  
For Sale

1968 4000D with 4000  
1969 JD 3000 gas  
1965 4000 LP, very good  
1967 JD 2510 gas, good  
1966 190XT AC, good  
1966 Super 600 M, good  
1966 3020D, very good  
1967 3020 gas, overhauled  
1963 JD 3010 gas, good  
Also several others

**Todd Tractor Co.**

JOHN DEERE

**MASSEY PERGUSON**

al tractor on rubber  
500 loader. New  
mission & torque  
for motor overhaul  
power plant on rubber  
Bennett, Ottawa, IL  
242-2062

**FOR SALE — HESSTON**  
crawler, extra good  
3 row, like new. 12  
Gerald McFarland  
913 485-3088

**FOR SALE — 4 row**  
savers, excellent  
These will work  
mills that is fast  
Gleaner & Massey  
zek, Phone Cula 153

**WANTED — JD 12**  
plow, No. 12. See  
and price. Marv  
Rt. 4, Manhattan, KS

**FOR SALE — 1968**  
for Farmall H or  
742-3940 or 913 7800

**GRAIN DRIVERS**  
used Continuous  
matic moisture  
small farmer as  
large farmer as  
erator. Also used  
Call or write  
W. 4th, Hutchinson  
Phone 316 66-2248

**WANTED — 1960**  
D in good  
r later D-17  
v Ford gas  
Gerald, May  
sb38

**1965 Case 930**  
3, with 5x16  
3, Low hours,  
er Brandt,  
SB41

**FOR SALE — AKC St. Bernard**  
male, beautiful sable & white.  
Lhasa Apso puppies ready Dec.  
1st. F. T. Hartenstein, Solomon,  
Call 913 388-2745. x39

**FOR SALE — Coyote dogs.**  
One 5 year old shag dog, one 6  
yr. old black catch dog. One 1/2  
stag 1/2 walker fights good. Two  
3 month old pups, one male, one  
female. 913 799-2431, Milan Rut-  
ti, Marysville, Ks. x41

**FOR SALE — AKC registered**  
Brittanies, 15 months old, ready  
to hunt this fall. Bill Boyd, Beat-  
tie, Ks., Phone 913 353-2367. x39

**FOR SALE — Purebred Brit-**  
tany pups 3 months old, \$35 and  
\$50. x41

**FOR SALE — Two 2 1/2 year old**  
and one 4 year old coyote dogs.  
Robert Bruna, Bremen, Ks., Ph.  
337-2510, Hanover. x39

**Mobile Homes**

**FOR SALE — 1966 60x12**  
mobile home. Phone 913 632-3043,  
Clay Center, Ks. SB38

**WANTED — 1972 25' Red Dale**  
5th wheel camper, double bed,  
air conditioner, large water  
supply, holding tank. State low-  
est price in first letter. Write  
Box 43, Mayetta, Ks. SB38

**Household**

**100% Vinyl Latex**  
WALL PAINT  
Heavy Duty — Washable  
2.93 per gal.  
Also Good Selection Of  
Linoleum: 9x12, 12x12, 12x15

**FAITH'S**  
FURNITURE  
East US 24 PR 8-3786  
MANHATTAN, KANSAS

**Building Materials**

**FOR SALE — Concrete septic**  
tanks, bridge tubings and feed  
bunks. Call Dwight, Ks. 913  
482-3846. If no answer call Dick  
Patterson at 913 229-6631. SB38

**Business Opportunities**

**WANTED — 2 or 3 young men**  
who are interested in learning  
transmission mechanic in White  
Truck and Chevrolet car and  
truck dealership. Must be ag-  
gressive and willing to work  
and interested in learning. We  
offer Blue Cross Blue Shield,  
paid vacations, paid holidays,  
plus retirement benefits. A good  
firm with a good reputation.  
Melton Motor Co., Belleville, Ks.  
Phone 913 527-2201. SB38

**Lost and Found**

**STRAYED — Angus cow with**  
H Lazy Heart brand right hip.  
Rope on neck with No. 29 tag.  
Square notch out of right ear.  
Ph. Collect Wamego, 456-2433,  
Isadore Hieger. x39

**Irrigation**

**FOR SALE — Burks 1 HP jet**  
well pump, pressure switch and  
tank. 90' 1 1/2" and 1 1/4" pipe in  
good shape, all for \$100. Dale  
Steward, Clay Center, Ks. x38

**Miscellaneous**

**Family Nights**  
**Nickerson Farms**  
ALL YOU CAN EAT

Tuesday — Fish — 1.65  
Wednesday — Chicken — 1.95  
Salad, Potato, Homemade Bread

Served From 5 pm  
1-70 AT PAXICO EXIT

**ACID SOIL? For lands sake**  
use lime. Teeter & Chambers  
Lime Quarries, 913 376-2604,  
Haddam, Ks. x39

**FOR SALE — D-2 Caterpillar**  
with hydraulic high loader, new  
tracks and sprockets, 20' tilt  
bed trailer. Phone 316 4-2648  
Newton, Kansas. x38

**Pets**

**FOR SALE — Border collie &**  
cross pups from working  
parents. Three months old.  
Good shepherds or cattle dogs.  
David Carleren, Con-  
tractor, Ks. Phone 913 243-1217.  
x38

**FOR SALE — 4 year old covote**  
or would trade for young  
ready to start. Carl Koeh-  
lman, Hanover, Ks., Phone 913  
x38

**FOR SALE — UKC registered**  
treeing walker coon-  
pups, 6 months old. Two  
one year old. Started to  
Francis Odette, Clyde,  
913 446-3577. x38

**Water Well**

Drilling, cleaning & testing.  
Gravel packed, plastic or steel  
casings. Call collect —

**Harold Strader**  
**Drilling Co.**

913 226-7276  
BLUE RAPIDS, KANSAS

**MAPES-O-MATIC cattle, hog**  
foggers, kill lice, ticks, grubs,  
& flies. Oil-based spray. Will  
show within 30 miles. Eugene  
Arensman, Kanopolis, Ks., ph.  
913-634-5308, evenings. x38

**WOOD SHAVINGS — All kinds**  
of uses. Key Milling Co., Clay  
Center, Kansas. SBTF

**HAWAIIAN TOUR — Avoid**  
snow — Join your Manhattan  
area neighbors on a warm sun-  
ny Hawaiian Tour. 12 wonder-  
ful days starting January 1 — 4  
scenic islands, 1st class resort  
hotel, travel Continental's  
Proud Bird of the Pacific  
round trip from Kansas City.  
Only \$562 complete. Now is the  
time — call Bob at Travel Un-  
limited, 776-4756, Manhattan,  
across Poyntz from the library.  
SB39

**ABOUT 80 BUILDINGS on Ft.**  
Riley to be torn down or we  
can move the one story build-  
ings for a fair fee. There are  
more 2 story buildings, but we  
can't move them too far. Also  
lumber & metal siding for sale,  
12c per board foot, 6c square  
foot on metal. Phone or see  
Howard Taplin, Box 654, Ogden,  
Ks. Phone 913 539-1961, Man-  
hattan. SB39

**HEDGE POSTS — 6'6" and 7'**  
line posts. 8' and 9' corner and  
corral posts. Willard Betts, Po-  
mona, Ks. 66076. Phone 913  
566-3403. x46

**BARGAIN REBUILT Electro-**  
lux cleaners, guaranteed. Also  
repairs & hoses any make.  
Ettleman, Blue Rapids, Kansas.  
x39

**WANTED — 500 gal. propane**  
tank. Phone 316-732-2746, Dur-  
ham, Kansas. SB38

**FOR THE ride of your life,**  
ride a Big Horn saddle from  
Key Milling, Clay Center, Kans.  
SB TF

**HOME WORKERS WANTED:**  
Possible earnings \$100 weekly  
and up utilizing mail service  
opportunities. We'll send you  
circular listings from which  
you select. Send 25c and stamp-  
ed, self-addressed business en-  
velope to WJR Enterprises, Box  
44068, Dept. K-3, Cincinnati,  
Ohio 45244. x43

**FOR SALE — Large mouth**  
gallon jars, 4 for 25c. Buy one  
case or truckload. Vista Restau-  
rant, Manhattan. x41

**FOR SALE — Antique Revela-**  
tion kiln with holders, No. 3.  
Pat. Jan. 5, 1897. Antique wash-  
ing machine with wringer, sev-  
eral other items. Call 325-2838  
or write Otto Stigge, Washing-  
ton, Kansas. x38

## Kansan Gets Major ASCS Commodity Post

Glenn A. Weir, a Kansas native,  
has been named as deputy ad-  
ministrator for commodity  
operations, Agricultural  
Stabilization and Conservation  
Service.

The Agriculture Dept. agency  
handles price support operations  
and other federal farm programs.  
Weir, 49, had been acting deputy  
since the death on Sept. 6 of Carl C.  
Farrington, who was in charge of  
commodity operations.

Weir previously headed the grain  
division of the ASCS branch.  
The job pays \$33,631 a year. Weir  
had received \$29,067 in his former  
post, a spokesman said.

Weir attended high school at  
Hazelton, Kan., and was graduated  
from Kansas State University. He  
served on the Kansas Wheat  
Commission in 1964-68 and on the  
board of Great Plains Wheat, Inc.

Before joining the Agriculture  
Dept. in July 1969, Weir operated a  
1,200-acre wheat and cattle farming  
operation at Kiowa, Kan.



### AMSTEIN GETS AWARD

William G. (Jerry) Amstein, widely known Extension specialist  
at Kansas State University, received a plaque from the U.S.  
Agency for International Development citing his outstanding con-  
tribution to the training and development of AID international  
participants.

The award was made to Amstein, who joined the Kansas Coop-  
erative Extension Service in 1929 as assistant county agent in  
Atchison county, during the 57th annual Extension Conference  
held on the Kansas State University campus October 26-29.  
Making the presentation is Rose Marie Asch, (right) development  
training specialist, AID office, Washington, D.C.

Amstein's wife, Myrna, shared the award with Jerry. Amstein  
served as horticultural advisor in India 1963-65; as Extension  
advisor at Andhra Pradesh Agricultural University, Hyderabad,  
India, 1966-68; and as International Agricultural Programs home  
staff member, Kansas State University, 1968 to June 30, 1971.

## JUST RECEIVED

11-1971 International  
Travelall-Wagons  
1-1970 Model  
DEMONSTRATORS

Now Additional  
3,000 mile warranty  
on all demonstrators  
6 units have trailer tow packages  
Free Rand McNally Campground Books  
with  
Each Demonstration

## International Trucks

500 E. 10th 235-8711

### - SAVE -

Investment Credit May Be In Your Favor  
Prices Will Be Higher

John Deere 24T baler

John Deere 122 Chuck Wagon

John Deere 227 Gyramor, 5 foot

John Deere 4000 double offset disc harrow, 12'7"  
cut, 24" cone disks, scrapers & furrow filler. —  
..... You Can Save

\$500

Baling Wire — 6500 American made ..... \$11.45

Barbed wire — 80 rod roll, American made ..... \$10.75

5 1/2' steel posts, heavy duty, ea. .... \$1.07

6' steel posts, heavy duty, ea. .... \$1.15

32" field fence — 832-6-12 1/2 — 20 rod reel ..... \$23.95

39" field fence — 936-6-11 — 20 rod reel ..... \$38.95

CALL COLLECT 238-4103

JOE BOWMAN — JUNCTION CITY — BUD ANDERES

# BOWMAN'S

GMC TRUCKS — JOHN DEERE

Your Junction City—Manhattan Area John Deere Dealer



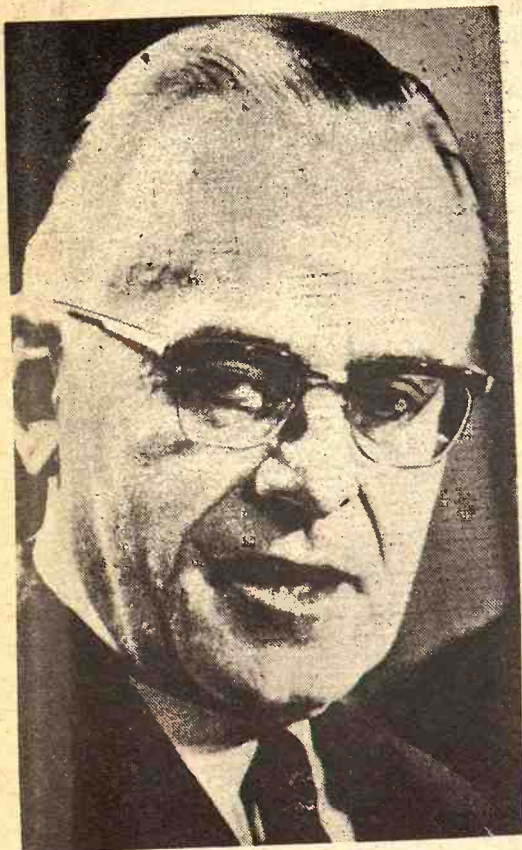

## Some Reluctance Butz Nomination

It's been a busy week in the Department of Agriculture. President Nixon gave Secretary Clifford Hardin his walking papers and at the same time announced that he no longer would work to abolish the Department and have its functions absorbed by other cabinet departments.

To replace Hardin, Nixon's choice is Dr. Earl Butz, like Hardin a career university administrator. Butz, once an assistant secretary of agriculture in the Eisenhower Administration, has long been associated with Purdue University.

The association with the Ezra Taft Benson regime in USDA in the 1950's has produced some congressional opposition to the appointment, as has Butz' position on the board of directors of four major farm-related companies.

He has been on the board of Ralston Purina, International Minerals and Chemicals, J. C. Case, and Stokely Van Camp. Butz said he would resign all four directorships before he would become USDA Secretary.

Some Congressmen were talking tough enough that there might be a question if the Senate would confirm the nomination.

Butz, however, did receive notice from the Farm Bureau, Farmers Union and the Grange, indicating their support of his nomination.



### REAL ESTATE

**Sale Saturday, Nov. 27**

STARTS 10:30 A.M.

**207 ACRES**

Located 1/2 mile west, and 1/2 mile south of Herington, Ks.

SEE G&G OF NOV. 23 FOR FULL DETAILS

**HEIRS OF FRED HERBEL**

Irene Castleberry, Administratrix

Remy & Sharp, Auctioneers. First National Bank, Escrow Agent

**THE AREA'S GREATEST BARGAIN PLACE —**  
Everything For The Farmer, Rancher  
& Do-It Yourselfer

**ALUMINUM SELF-STORING STORM DOORS**  
32" x 6' 8" & 36" x 6' 8" pre-hung including hardware, ..... each \$29.95

**WOOD STORMS DOORS**  
30" & 36" x 6' 8", pre-hung including hardware ..... each \$14.95

**REPUBLIC CORRUGATED METALS**  
1 1/4" Corrugations 6' x 18', per sq. .... \$11.95

**RIGID RIB, per square** ..... \$12.95  
**TRADER BILL'S EXTRA SPECIAL**  
20" x 40" SLIPHEAD WOOD WINDOWS .. \$9.95  
Ideal for garages, shops, etc.  
48" x 6' 8" Birch & Mahogany  
BIFOLD DOORS ..... \$19.95

**BARBED WIRE — 2 pt., 5" spacing, 80 rod roll** ..... \$9.45  
**6' STEEL POSTS, 'U' type, lots of 100** ..... 98¢

**ALL NECESSARY MATERIALS**  
**TO BUILD POLE BARN & HAY SHEDS**  
2 x 4's — 2 x 6's as low as 10¢ per board foot

**ARMSTRONG FLOOR COVERING**  
Many patterns, 6' rolls regularly selling at \$4.95 & up per sq. yd.  
**OUR PRICE AS LOW AS \$1.98 sq. yd.**

**4x8 VINYL SHIELD Panelling**  
3 colors to choose from ..... \$2.98

**4 x 8 TROPICANA LAUAN**  
3 colors to choose from ..... \$3.39

We have hundreds of pieces of pre-finished panels in stock at lowest possible prices.

ALL ITEMS CASH AND CARRY

**Trader Bill Will Not Be Undersold**



**MORRISON**

**Warehouse & Lumber**

Your Discount Building Supply Headquarters

Trader Bill 724 N. 13th, Salina, Kansas Phone 827-9666



### ROMBERGER HEADS KANSAS FLBAs

Dean Romberger of Solomon has been elected president of the Federal Land Bank Association of Kansas. Romberger, a director of the FLBA at Abilene, operates a 500-head feedlot on his 1500-acre ranch near Solomon.

Selected as vice president was O.E. Roberts, manager of the FLBA at Emporia, and W.H. Snyder, manager of the Topeka association, was reelected secretary.



**ON REPOSSESSED COMBINE**  
**Tuesday, Nov. 30**

Starts 2:30 p.m.

**AT BPH TRACTOR COMPANY**  
1035 W. 4th, Hutchinson, Ks.

Late model Ford 632 combine with 20" grain platform, 4 row 30" corn-head, grain tank extension, cab & Ford gas engine. For further information contact Bob Finkle at

**BPH Tractor Co.**

1035 W. 4th 316 663-3389  
HUTCHINSON, KANSAS



**Saturday, Nov. 20**

Starts 1:00 p.m.

at NARKA, KANSAS

**HOUSEHOLD GOODS**

Stoves, beds, refrigerators, dishes, deep freeze and many small items.

**ALL KINDS OF SHOP TOOLS**

**ANTIQUES, GLASS**  
Aladdin lamp, hand painted plates, old pitcher and glasses, Johnson Bros. dishes, finger lamp, round oak table, cruet set with pewter holder, old beer glasses, 2 glass hens, many more articles in glass.

**H. C. (Hub) Tharp**

Aucts: Bob Dorlac & John Sterba  
Clerk — Munden State Bank

## Civilians To Do KP At Ft. Riley

FT. RILEY—A \$360,855 contract to supply kitchen police, food service and custodial workers for seven Ft. Riley mess halls has been awarded to Leroy Tombs and Sons, Bonner Springs, Kan.

The firm will hire more than 90 civilians to perform work formerly done by enlisted military personnel.

The company, headed by Leroy G. Tombs, 50, obtained a \$58,000 Small Business Administration guaranteed bank loan to finance the Ft. Riley operation. The loan was

36

Grass & Grain

November 16, 1971

arranged to give qualified persons an opportunity to become small entrepreneurs.

Tombs, a native of Bonner Springs, moved back there in 1958 after he retired from 23 years of Navy service. He was a chief petty officer with extensive duty in food service and custodial management.

The civilian workers are expected to relieve Army personnel by the end of the month. Tombs' contract, which extends through June 30, 1972, for providing more than 130,000 hours of work.

NOV. 20

12:30 p.m.

**SALE**

PERFORMANCE-TESTED

**HEREFORDS**

40 BULLS • 30 REG. HEIFERS

30 COMMERCIAL HEIFERS

In these days when exotic breeds are getting a lot of attention from the press and the beef industry in general, we proudly present an offering of 100 purebred Hereford cattle—the proven superior breed.

**SUPERIOR IN FERTILITY**—Based on a national survey a Hereford bull will wean 7 extra calves per 100 cows.

**FEEDER ACCEPTANCE**—More and more feeders today specify white faces, the mark of Hereford blood, when ordering replacements. Hereford blood means better doing feeders, more predictable gains, efficient conversions and HIGHER PROFITS.

**CROSS BREEDING**—Based on research and practical experience a Hereford bull will outproduce bulls of all other breeds in any cross breeding program. The use of a half-blood (cross bred) bull is questionable at best.

- Our customers say they are getting more length, more weight with our Tex Onward Bulls
- Our records, testing and weighing program take the guess work out.

FREE DELIVERY

SALE AT THE FARM

**JOHNSON HEREFORD FARMS**

SMOLAN, KANSAS 67479



**Monday, Nov. 22**

Starts 9:30 a.m. — Lunch served  
Due to the death of my husband, I am quitting farming and will sell on our farm located 13 miles north and 2 1/2 miles west of Clay Center, Kansas, or 5 1/2 east of Clay Center, Kansas, Highway 9.

**Dairy Cattle**

To Sell At 1:00

19 Holstein cows, 3 to 7 yrs. old, milking now to freshen in Jan. & Feb., bred to Hereford bull  
6 Holstein cows, 3 to 7 yrs. dry, to freshen in Jan. & Feb.  
Holstein cow, 4 yrs., been fresh since July

13 Holstein heifers, 2 yrs. old, to freshen in Jan. & Feb., bred to Angus  
20 Holstein heifers, yearlings, open

11 Holstein heifers, 7 months old  
3 Holstein heifers 4 months old  
Holstein bull calf, 2 months old

**NOTE:** Herd has been bangs tested in last 30 days, calthood vacc., all Wisc. bred cattle, in good condition. Your inspection invited sale day. This is a good herd of Holstein cattle.

**DAIRY EQUIPMENT**

400 gal. Zero bulk milk tank good  
Surge 4 unit milker complete  
Stainless steel wash vat  
2 stainless steel milk strainers  
Small gas heater  
30 gal. electric water heater

**TRUCK, TRAILERS & MISC.**

1962 Chev. 2 ton truck, V8, 2 speed, heater, 14' Midwest bed with stock racks and hoist, good rubber, 35,000 miles, good Electric 4 wheel trailer with 7x14 bed, with grain sides  
Shop built 4 wheel trailer with silage bed  
Shop built 2 wheel trailer with box  
5 telephone poles 26' long  
Treadle type sewing machine  
Wringer type washing machine  
Few dishes and other misc. items

**NOTE:** There are but very few small items on this sale. Will

Terms — Cash Day Of Sale

**Dorothy Ross**

ADMINISTRATRIX OF THE GEO. W. ROSS ESTATE  
Aucts: Foster Kretz Auction Service,  
Clay Center, Ph. Morganville WA 6-4422  
Attorney For Estate, H. L. Sheppard, Clay Center, Kansas

Not Responsible For Accidents

**SWITCH THEM**  
Newspapers are what is news and seem to deter many photographs to a clearly intended to newspaper, whose company that who A recent "news market a moisture through the switch The above picture standing in a G&G the moisture barrier identification, was



55 contract  
food service  
or seven Ft.  
en awarded  
ons, Bonner  
ore than 90  
rk formerly  
y personnel.  
by Leroy G.  
58,000 Small  
on guaran-  
nce the Ft.  
loan was

12:30 p.m.

LE

E-TESTED

RDS

hen exotic breeds are getting a lot of  
and the beef industry in general, and  
g of 100 purebred Hereford cattle—

**FERTILITY**—Based on a national  
will wean 7 extra calves per 100 cows.  
**PTANCE**—More and more feeders  
as, the mark of Hereford blood, when  
Hereford blood means better doing feeders  
ns, efficient conversions and

**ING**—Based on research and graded  
ord bull will outproduce bulls of all other  
eding program. The use of a half-blood  
questionable at best.

say they are getting more length, more  
Onward Bulls  
testing and weighing program late  
out.

SALE AT THE FARM

HEREFORD FARMS

N, KANSAS 67479

Monday, Nov. 22

Starts 9:30 a.m. — Lunch 12:30 p.m.  
Due to the death of my husband,  
quitting farming and will sell my  
located 13 miles north and 2½ miles  
Center, Kansas, or 5½ miles east of  
Highway 9.

Cattle

to 7 yrs. old,  
shen in Jan.  
ereford bull  
yrs., dry, to  
Feb.  
been fresh

yrs. old, to  
Feb., bred to  
yearlings,

months old  
months old  
months old  
been bangs  
ys, calfhood  
d cattle, in  
r inspection  
is is a good  
le.

**MENT**  
rk tank good  
complete  
vat  
lk strainers  
r heater

**S & MISC.**  
ruck, V8, 2  
Midwest bed  
and hoist,  
miles, good  
des with 7x14  
trailer with

long  
machine  
ing machine  
misc. items  
but very few  
is sale. Will

Of Sale

**Dorothy Ross**  
ATRIX OF THE GEO. W. ROSEBERRY  
Auction Service,  
rganville WA 6-4422  
Estate, H. L. Sheppard, Clay Center, Kas.

Q  
and  
AWHAT EFFECT  
DOES GRAZING  
WHEAT HAVE ON  
GRAIN YIELD?

In some years as much as two-thirds of Kansas' wheat acreage is used for pasture during the late fall and early spring months. Under moderate grazing and timely removal of livestock in the spring, wheat yields are not reduced.

In years when growth is particularly heavy, grazing the wheat helps prevent excess early use of soil moisture and, thus, may even help yields. However, removal of between ½ and one ton of dry-weight wheat through grazing does reduce the nitrogen level of the soil.

Farmers who graze wheat can help prevent losses in grain yield and protein content by applying nitrogen fertilizer. Nitrogen removal could range from 40 to 80 pounds per acre during years of good moisture and good wheat growth.

The application of 40 pounds per acre of nitrogen as fertilizer before seeding or as a topdressing in late fall, winter, or early spring can help

provide adequate nitrogen for spring pasture and grain production.

Any of the common forms of nitrogen fertilizer, ammonium nitrate, anhydrous ammonia, or urea is equally good as a source of nitrogen. However, caution should be used in applying anhydrous

Johnny Kaw  
Says:You know what I want to be  
when I get old? Alive.SELL AT ONAGA  
Cattle & Hogs

Selling Farm Fresh Cattle And Hogs

STARTING TIME 1:00 P.M.

## Every Wednesday

15 Angus cows coming with 4th calves—bred to a KS Angus bull. Pregnancy tested.  
13 Real Hereford cows, tested, bred to Hereford bull. Calf soon.  
20 Hereford steers, weight 350  
20 Black whiteface steers, weight 400  
15 Hereford steers, weight 600 lbs.  
Looking for a good run.

## Onaga Community Sale

Marvin Cottrell, Phone 889-4461 or 889-4665, ONAGA, KS.

November 16, 1971

ammonia while the crop is actively growing, since the wheat might be burned or tillering—and, thus, yields—might be reduced.—Dr. Harold E. Jones, Extension crops and soils specialist, Kansas State University.

Auction  
SALE

Saturday, Nov. 20

Starts 12:30 Noon

At 1726 Colorado Street,  
Manhattan, Ks. The following  
household goods, antiques and  
miscellaneous items.

Center table; 3 bookcases;  
bedside table and lamp combined;  
books from Book-Of-Month Club; 2  
full sets dishes, service for eight;  
many odds and ends of dishes; lots  
of cookware; 3 electric skillets.

2 chests of drawers; 2 footstools;  
several table lamps; black and  
white TV set; 3 radios; 2 stationary  
fans; small stand table; 5 electric  
irons; 40 cup coffeemaker; ice  
cream freezers 6 quart and 2 quart.

Large roaster; several large  
pictures; spin-dry washer; 2'x6'8"  
white pine door; 2 oak doors;  
stereo with 2 loudspeakers; small  
antique desk; 2 small gas stoves.  
Large American flag; card  
tables; some plastic floor tile; 2  
electric blankets; 2 ironing boards.  
4 upholstered rocking chairs;  
hideaway divan; telephone desk  
and chair.

Walnut dining room drop leaf  
table with 6 chairs; record player;  
bed and dresser; antique Singer  
sewing machine; large oak  
dresser, new; room sized rug;  
kitchen table.

Several comforters and  
blankets; some carpenter tools; 2  
lavatories; hundreds of items too  
numerous to mention.

Not Responsible For Accidents  
Nothing Shown Before Sales Date  
Terms — Cash

Clarence E. Oldfield

Auctioneer — Art Berbohm  
Clerk — Kenny MessnerOur Records  
Your  
INSURANCE POLICY  
Against  
Selection Error!TUESDAY  
November 23, 197112:30 p.m.  
at auction

Lunch Available at Sale

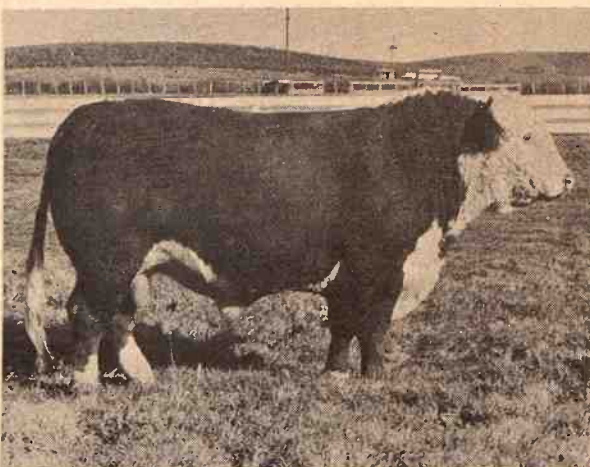

TT COMMAND 427

## — SELLING —

50 Performance Tested Bulls  
30 Open Registered Heifers

**SIRED BY** — the following bulls that are  
transmitting superior performance.

TT COMMAND 427  
S VAGABOND 7001  
JPC TEX ONWARD 42  
HH KIMBOLTN H805



## AMSTEIN HEREFORD RANCH

Dedicated to the production of a more profitable commercial Hereford

DUANE PETERS, Herdsman  
Phone: Clifton 913 455-3530BILL AMSTEIN, at ranch  
Phone: Clifton 913/455-3628CLIFTON, KANSAS 66937  
Located 8 miles west and 9 miles north  
of Clay Center, or 4 miles south of Clifton.

## SWITCH THEIR BEFORE AND AFTERS

Newspapers and commercial companies often disagree as to what is news and what is advertising. Such differences do not seem to deter many companies from submitting articles and photographs to a newspaper as "news" altho their aim seems clearly intended to sell some of the company's product. The newspaper, whose product is advertising space, often quickly pitches such stuff in the wastebasket or tries to persuade the company that what they had in mind was advertising.

A recent "news release" from a major oil company seeking to market a moisture barrier system had an apparent switch in identification lines with "before" and "after" pictures, and G&G thought the switch might be amusing to readers.

The above picture with the 6 foot-2 inch company executive standing in a G&G area test plot was identified as a field without the moisture barrier system. The lower picture, said the company identification, was in a field with the vaunted system.



# G&G Calendar

Nov. 14, 27, 28 & December 4 — Furniture, antique & real estate sale in Council Grove. Owens Family, owners. Jim Kirkemunde, auct.

Nov. 16 — Evening sale in Sterl Hall in Abilene, Ks. Thomas J. Davis Estate. Aucts. Cols Carl & Wm. Schnell, Abilene.

Nov. 17 — Real estate south of Belleville, Ks. on 36 highway. Mr. & Mrs. Don Eickman, owners. Auct. Eugene Waring.

Nov. 17 — Glenn D. Robinson estate sale southeast of Clay Center, postponed from Nov. 8 due to weather. Foster Kretz, auct.

Nov. 17 — Farm sale south east of Fairbury, Nebr. Floyd Hiner. Schultis & Son & Wolken, aucts.

Nov. 17 — All breed performance tested bull sale at Mitchell County fairgrounds, Beloit, K-State management. Keith Zoellner & Herman Westmeyer, Weber Hall.

Nov. 17 — Farm machinery sale west of Wamego, 6th St. Road. Lawrence Welter, auct.

Nov. 18 — Farm sale - antiques northeast of Plymouth, Nebr. Carl Schneider. Schultis & Son & Wolken, aucts.

Nov. 18 — Farm sale west of Jamestown, Mr. & Mrs. Darrell Spear. Aucts. Calvin Schou & Harold Siegel. This sale was postponed from Oct. 30 due to rain.

Nov. 19 — Farm sale southwest of Bern, Loyd Ehrsam, owner. Joe Bauman, auct.

Nov. 19 — Household and antiques at Herington, Kansas. Garnell B. Barnes, owner, Milt Anderson and Bob Wilson, aucts.

Nov. 19 — Farm sale southwest of Onaga, Kansas. Stanley

Hay, owner. Toby and Cottrell, aucts.

Nov. 19 — Joint farm sale southwest of Manhattan for Roy Lind and Bruce Scott. Auct. Lawrence Welter.

Nov. 19 — Real estate & household goods in Morganville, Ernest Johnson. Auct. Foster Kretz.

Nov. 19 — Household and antique sale in Herington, Ks. Garnell B. Barnes, owner. Anderson and Wilson, aucts.

Nov. 19 — Farm sale south of Hebron, Nebr. Armin Schroeder. Schultis & Son & Wolken, aucts.

Nov. 19 — 320A Cloud County farmland, selling in Concordia, Hanson Bros., Auct. Eugene Waring.

Nov. 20 — Household goods, antiques and misc. in Manhattan, Ks. Clarence E. Oldfield. Art Berbohm, auct.

Nov. 20 — Special breeding cow and bred heifer sale, Green City, Mo., Green City Auction Co.

Nov. 20 — Farm sale south of Fairbury, Nebr., Osa Witt. Aucts. Harold Siegel & Calvin Schou.

Nov. 20 — Farm sale, some antiques in Idana, Ks., the late Mr. & Mrs. Ellis Dinsmore. Aucts. Rollie & Larry Lagasse.

Nov. 20 — Farm and dairy sale east of Manhattan. F. W. Carey. Lawrence Welter, auct.

Nov. 20 — Real estate & household goods in Industry, Adolph Steinbrock Estate. Auct. Foster Kretz.

Nov. 20 — Miscellaneous items in Herington, Mr. & Mrs. Lee Hird. Aucts. Remy & Sharp.

Nov. 20 — Household & glass sale in Narka. H. C. Tharp. Dorlac & Sterba, aucts.

Nov. 20 — Late model cars, trucks, and pickups. Merle "RIP" Van Winkle in Wichita, Ks.

Nov. 20 — Real estate auction for the Exter Deines estate at Herington, Ks. Remy and Sharp, aucts.

Nov. 20 — Wakona Farms Short-horn Polled Shorthorn Tradition Sale at the Tomson Bros. Farm, Wakarusa. ASA Sale Management, Omaha, Nebr.

Nov. 20 — Farm sale northeast of Diller, Nebr. Irvin Brauch. Schultis & Son & Wolken, aucts.

Nov. 20 — Production sale of registered Herefords, Smolan, Johnson Hereford Farms. Aucts. Gene Watson and Roger A. Johnson.

Nov. 20 — Special breeding cow and bred heifer sale at Green City Auction Co., Green City, Mo.

Nov. 20 — Farm sale northeast of Westmoreland, Ks., David Forst. Auct. Gene Toby.

Nov. 21 — Farm sale southwest of St. Marys, Clifford Reser. Aucts. Gene Toby & Lawrence Welter.

Nov. 22 — Farm sale and land south of Hanover. Ralph Riekerberg. Schultis & Son & Wolken, aucts.

Nov. 22 — Real estate, farm machinery, cattle, household goods, and antiques southwest of Bremen, Ks. Ralph Riekerberg, owner, Schultis & Son & Wolken, aucts.

Nov. 22 — Farm sale southeast of Clifton, Mrs. George Ross. Auct. Foster Kretz.

Nov. 23 — Mann's Holiday Farms complete dispersal of Charolais cross females and SMS commercial heifers; east of Augusta, Kans., Paul Mann Sr., Paul Mann II and Paulette Hancock. Jernigans Charolais Sales Management, Tyler, Tex.

Nov. 23 — Production sale of Polled Herefords, Enterprise, Plain View Farms, Leon D. Riffel.

Nov. 23-30 — Feeder pig sales at various locations in Missouri, Missouri Co-op Feeder Livestock Assn., Charles E. Ausfahl, sec.

Nov. 23 — Annual production sale of Amstein Herefords, Bill Amstein, Clifton, Ks.

Nov. 26 — Farm sale northeast of Green, Mrs. Foster Pickett. Auct. Foster Kretz.

Nov. 26 — Real estate in Olsburg. Mrs. Carl Carlson. Lawrence Welter, auct.

Nov. 26 — Farm sale southeast of Fairbury, Nebr. Wm. DeBoer. Schultis & Son & Wolker, aucts.

Nov. 26 — Livestock & machinery southwest of Chester, Neb. Mr. & Mrs. Clarence Palmer, Eugene Waring, Auct.

Nov. 27 — Annual production sale of Arbutnot Herefords, Haddam.

Nov. 27 — Household and antiques southwest of Clay Center, Ks. Mrs. Vic Blevins. Foster Kretz, auct.

Nov. 27 — Household sale in Sabetha, Lelo Trull. Auct. Joe Bauman.

Nov. 27 — Real estate auction for Fred Herbel estate, west of Herington, Ks. Remy and Sharp, aucts.

Nov. 27 — Simmental-Limousin Dispersion Sale at the Laffin Ranch, Olsburg.

Nov. 27 — Farm sale south of Manhattan, Paul McClure Est., Lawrence Welter, auct.

Nov. 28 — Household & antiques at Westmoreland, Mrs. Elmer Lundgren. Lawrence Welter, auct.

Nov. 29 — Real estate, antiques & household goods in Byron, Nebraska. Mrs. Anna Rahe.

Eugene Waring, auct.

Nov. 29 — Farm machinery sale east of Manhattan, Ks. David A. Carlson and Mrs. C. J. Carlson. Lawrence Welter, auct.

Nov. 29 — Household goods in Clay Center, Mrs. Jerome Lippert. Auct. Foster Kretz.

Nov. 30 — Home in Clay Center, Harold Printz estate. Auct. Foster Kretz.

Dec. 1 — Opening of bids for 240A southwest of Onaga, Raymond R. Ruse and Ollie M. Ruse. Wayne M. Stallard, atty. for Raymond R. Ruse. Gary F. Conklin, atty. for Ollie M. Ruse.

Dec. 4 — "Come As You Are" (off grass) Sale, Herington, Milton Nagely, sec.

Dec. 4 — Farm sale east of Wamego, Louis Weixelman. Lawrence Welter, auct.

Dec. 4 — Household sale in Clay Center, Ks. Mrs. Glen Glanzer. Foster Kretz, auct.

Dec. 4 — Complete dispersal of 400 Polled Herefords at Kearney, Nebr., the Madsdens of Minden, Nebr. Sale managed by Chuck Cook.

Dec. 4 — Production sale of registered Angus, Willard Ericson, Marquette. Aucts. Ray Sims & Roger A. Johnson.

Dec. 6 — Johnson Polled Herefords sale at Eureka Sale Pavilion, Eureka, Ks.

Dec. 7 — Farm sale at White City. Art & Norma Schmanke. Anderson & Wilson, aucts.

Dec. 10 — Francis Martin Estate farm sale south of Linn, Ks. Foster Kretz, auct.

Dec. 11 — Farmland sale for Lillie Colman estate at two locations: 320A southwest of Fairbury, Nebr., and 640A west of Harbine, Nebr. Executors, Max G. Logan & Jay W. Woods. Auct. Harold R. Siegel.

Dec. 11 — Special breeding cow and bred heifer sale, Green City, Mo., Green City Auction Co.

Dec. 13 — Farmland and farm machinery south of Clay Center, Ks. Rudolph McKeever. Foster Kretz, auct.

Dec. 18 — Double X Ranch cow & calf production sale, Grand Junction, Colo., Tom Adams Land & Cattle Co., sale mgrs.

Jan. 21 — 14th Annual Rebenstorf Hereford sale at the Sylvan Grove Sale Barn, Sylvan Grove, Ks.

Jan. 24 — Machinery, trucks and personal effects of Sven E. Carlson estate in Kackley, Republic County, Ks. Auct. Eugene Waring.

Feb. 9, 1972 — Twenty-fifth anniversary sale of horned & polled Herefords by The Lincoln

38  
November 16, 1971

## Q and A

**ADVANTAGES OF PROCESSING STEAM-FLAKED GRAIN**

Steam-flaking of sorghum for feeding beef cattle has been a common practice in larger feedlots for several years. It has been demonstrated to provide substantial advantages in reduced feed requirements to finish cattle. A conservative estimate is a 10 percent advantage in feed required, plus some additional advantage of faster gain.

There are two reasons farm feeders, in general, have not adopted this method. First, investment in equipment required for this process is substantial. In general terms, the minimum equipment requires about a \$10,000 investment. Second, annual cost of owning such a plant would be about \$7,000 if the plant is on a 10-year depreciation schedule.

It would require more than a head fed per year to break even on such a new investment over a 10-year period—assuming satisfactory conventional equipment for processing the feed was on hand. So, most farmers cannot pay for such an investment since the added returns would not cover the extra costs.

A more recent development in feeding of high moisture grain to farm-feeders, it provides an economical means of handling grain than steam-flaking and increased feed efficiency about the increase from steam-flaking also permits the advantage of harvesting with substantial reduction in field losses. With Thomas, Extension economist management, Kansas University.

## J.C. LIVESTOCK SALES SALE EVERY SATURDAY

HOG SALE - 9:00 a.m.  
With Pigs at 11:30 a.m.  
CATTLE - 12:30 p.m.

Lighter cattle were 50¢ to \$1.00 lower, with Feeders stronger at 50¢ to \$1.00 higher.

There is a great demand for feeders weighing 700-900 lbs. If you have any of these kinds of cattle, why not give us a call, the market is really hot on them.

Following is a partial listing of our sale:

**STOCKER & FEEDER CATTLE**

|               |              |
|---------------|--------------|
| 1 wf str      | 675 @ 36.50  |
| 1 white str   | 715 @ 36.30  |
| 2 blk str     | 810 @ 36.00  |
| 21 wf str     | 838 @ 35.80  |
| 5 mixed str   | 660 @ 35.55  |
| 30 mixed str  | 931 @ 34.00  |
| 7 blk str     | 753 @ 35.10  |
| 3 char str    | 851 @ 34.60  |
| 2 blk/wf str  | 620 @ 34.50  |
| 1 wf str      | 1010 @ 32.50 |
| 1 wf str      | 1060 @ 32.10 |
| 1 wf str      | 1000 @ 32.10 |
| 32 wf hfrs    | 653 @ 33.25  |
| 2 wf hfrs     | 762 @ 32.80  |
| 15 wf hfrs    | 652 @ 32.70  |
| 5 blk hfrs    | 701 @ 32.50  |
| 12 mixed hfrs | 606 @ 32.10  |

**STEER CALVES**

|               |             |
|---------------|-------------|
| 2 wf bulls    | 275 @ 44.00 |
| 1 wf str      | 345 @ 33.00 |
| 3 blk/wf str  | 375 @ 42.25 |
| 1 red hfr str | 300 @ 42.25 |
| 19 wf str     | 468 @ 42.00 |
| 1 bwf str     | 470 @ 41.50 |
| 9 wf str      | 464 @ 41.25 |
| 1 wf str      | 365 @ 40.75 |
| 4 blk str     | 433 @ 40.50 |
| 4 wf str      | 425 @ 40.00 |
| 5 wf str      | 386 @ 40.00 |
| 12 wf bulls   | 402 @ 39.25 |
| 1 char str    | 540 @ 38.25 |

**HEIFER CALVES**

|                |             |
|----------------|-------------|
| 1 bwf hfr      | 210 @ 37.75 |
| 42 wf/bwf hfrs | 404 @ 37.35 |
| 2 blk hfrs     | 302 @ 37.00 |
| 6 wf hfrs      | 396 @ 36.75 |
| 14 blk hfrs    | 401 @ 36.70 |
| 6 wf hfrs      | 400 @ 35.50 |
| 412 wf hfrs    | 412 @ 35.25 |
| 5 wf hfrs      | 438 @ 35.10 |
| 3 wf hfrs      | 500 @ 34.40 |
| 4 wf hfrs      | 522 @ 34.30 |

**COWS**

|              |              |
|--------------|--------------|
| 1 holst cow  | 1365 @ 21.80 |
| 2 holst cows | 1580 @ 21.60 |
| 1 wf cow     | 1215 @ 21.40 |
| 1 bwf cow    | 1075 @ 21.40 |
| 2 wf cows    | 1015 @ 21.30 |
| 1 holst cow  | 1255 @ 21.20 |
| 1 wf cow     | 1050 @ 21.10 |
| 1 wf cow     | 820 @ 21.00  |
| 1 wf cow     | 975 @ 20.90  |
| 1 blk cow    | 1030 @ 20.80 |

**HOGS**

|                |             |
|----------------|-------------|
| 36 mixed butch | 230 @ 19.45 |
| 9 mixed butch  | 223 @ 19.40 |
| 20 mixed butch | 236 @ 19.35 |
| 16 mixed butch | 234 @ 19.35 |
| 18 red butch   | 241 @ 19.30 |
| 10 mixed butch | 239 @ 19.20 |
| 22 hamp butch  | 239 @ 19.25 |
| 24 mixed butch | 253 @ 19.20 |

**SOWS**

|              |             |
|--------------|-------------|
| 1 white sow  | 350 @ 16.90 |
| 1 hamp sow   | 410 @ 16.50 |
| 16 hamp sows | 420 @ 16.45 |
| 1 white sow  | 520 @ 16.00 |
| 1 red sow    | 490 @ 15.80 |

**PIGS**

|               |         |
|---------------|---------|
| 30 white pigs | @ 19.00 |
| 12 hamp pigs  | @ 19.00 |
| 19 mixed pigs | @ 17.75 |
| 10 white pigs | @ 17.50 |
| 26 mixed pigs | @ 17.25 |
| 24 mixed pigs | @ 16.50 |
| 35 mixed pigs | @ 16.50 |
| 20 mixed pigs | @ 16.25 |
| 19 white pigs | @ 16.25 |
| 84 spot pigs  | @ 15.75 |
| 19 mixed pigs | @ 15.50 |
| 31 mixed pigs | @ 15.50 |
| 14 white pigs | @ 15.50 |

Smaller pigs running from \$13.00-\$15.50.

Already Consigned - Entire herd of whiteface cows from William Hauserman Jr. 45 young wf Hereford cows, 3-6 years old. Have 20-25 calves on ground now, balance are heavy springers. 2 Registered Hereford bulls. 2 registered wf yearling bulls, 4 registered wf yearlings hfrs, choice 4-H Prospects, consigned by O.K. Ranch, Junction City.

If you have livestock to appraise, call:

VERN LANGVARDT, Manager, 238-8211, Junction City

HOWARD LANGVARDT, Auctioneer, 238-8212, Junction City

HERB NEUMEYER, White City, Phone 349-2863

MARC GERARDY, Green, Kansas Phone 913/944-2625

LICENSED AND BONDED  
BARN PH. JUNCTION CITY. 238-1471

## BLUESTEM FARM-RANCH SUPPLY Emporia

## RONALD RICE MOTORS, INC.

North Kansas Largest Volume Dealer  
CHEVROLET - OLDSMOBILE - CADILLAC  
NW Second - ABILENE, KANSAS

## LOTS OF DRIVE LEFT IN THESE CARS

1970 Chevrolet Impala Custom Coupe V-8, radio, heater, automatic transmission, power steering. \$2895

1970 Chevrolet Bel-Air 4-door Radio, heater, automatic transmission, power steering. \$2895

1970 Oldsmobile 98, 2-door hardtop Radio, heater, automatic transmission, power steering, power brakes, air conditioning. \$2895

1969 Chevrolet Biscayne, 4-door Radio, heater, automatic transmission. \$2895

1969 Chevelle Malibu, 4-door Radio, heater, automatic transmission. \$2895

1969 Oldsmobile Custom, 4-door Radio, heater, automatic transmission, power steering, power brakes, air conditioning. \$2895

1969 Oldsmobile Delta 88, 4-door hardtop Radio, heater, automatic transmission, power steering, power brakes, air conditioning. \$2895

1969 Chevrolet Impala, 4-door hardtop Radio, heater, automatic transmission, power steering, power brakes, air conditioning. \$2895

1969 Oldsmobile Vista Cruiser, 4-dr. station wagon Radio, heater, automatic transmission, power steering, power brakes, air conditioning. \$2895

1968 Oldsmobile Vista Cruiser, 4-dr. station wagon Radio, heater, automatic transmission, power steering, power brakes, air conditioning. \$2895

1968 Chevelle Concord Estate, 4-dr. station wagon Radio, heater, automatic transmission, power steering, power brakes, air conditioning. \$2895

**NOVEMBER SPECIAL**

1970 Chevrolet 1/2-ton pickup Radio, heater, automatic transmission, power steering, ing, power brakes, air conditioning. \$2895

1967 Chevrolet cab & chassis, 1-ton V-8, 4-speed, radio, & heater. \$2895



# Some Parks Get Fish Cleaning Stations

Fish cleaning stations at three state parks are likely to be in operation within months. Hopefully, they could benefit anglers in the 1972 fishing season.

The money, a package of \$15,000 for the three operations, is in the Forestry, Fish and Game Commission budget. Now commissioners have to decide how much they can get for the \$5,000 allotted for installation of each station, one at Cheney Reservoir, one at Wilson and one at Milford.

Walt Harrison, field services chief for the commission, was asked questions at a recent game commission meeting concerning the degree of efficiency and decor possible for the \$5,000 figure for each station.

Undoubtedly, the stations will not be elaborate. Planning to date foresees a toadstool type shelter similar to picnic facilities at the state parks, an "Insinkerator" type disposal unit to grind up fish remains left after the fillets are taken, a metal octagon table above the disposal unit for working on the fish, some sort of running water facility for cleaning of the table, and sewage stream to carry the leftovers to the sewage lagoon.

The fish and game money only will install the three stations. The planning has involved Kansas Park and Resources Authority staffers, because the stations will be located in state parks at the three reservoirs. The park employees will maintain and police the station.

property and it is their facilities which will take care of sewage. While design of the facilities is not complete, the site for the Cheney station is detailed. Park Executive Verne Hart, Manhattan, said all three stations will be in the marina areas of the reservoirs, and the Cheney facility will be located about 350 feet from the water at a back corner of the large, eastside boat ramp within the ramp parking area. Hart said the disposal unit will connect to sewage facilities in that area.

The Milford site will await sewage installation at the desired spot there. An attempt is being made to place the stations where they will get most use, Hart explained. The Park Authority created a primitive, but functional, cleaning station at Norton Reservoir several years ago when a state fishing contest was conducted at that reservoir. That station uses a tin-surfaced table, a water hose and barrels for refuse. Park workers cart away the fish remains in the barrels, Hart said. He added that the Norton facility was so popular it will remain in use.

**Paper Back Books**  
25c - 35c  
50c - 75c  
Largest Stock In Town

**University Book Store**  
623 N. Manhattan, Manhattan

# Westbranch Angus

HERD SIRE:  
HECKETTIERIMAN N154  
(A son of a Missouri State Fair champ)

TWIN KNOLLS KEBAN 30th  
(His sire-one of the most correct ton bulls in America)

2 year-old bull ready for service now, also yearling bulls.  
Modern kind, all breeding stock guaranteed.

LEON & MARGE GEISERT  
Ph. A/C 913 479-5558 Rt. 3, Hope, Kansas  
Our farm is located 11 miles south of Abilene on K 15

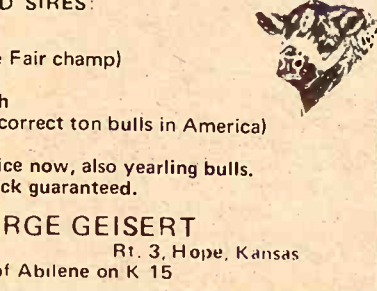

Another big run of cattle moved through the ring last Friday, Nov. 12. Prices looked about steady on stocker steer and heifer calves. Steers and heifers over 600 lbs. strong to 50¢ higher. Cows steady to 50¢ lower than last week's high market.

Listed below are a few of last week's sale:

## STOCKER & FEEDER STEERS

|                      |              |
|----------------------|--------------|
| 6 wf str             | 437 @ 41.80  |
| 21 b/bwf str & bulls | 435 @ 41.50  |
| 7 b/bwf str & bulls  | 424 @ 40.20  |
| 1 wf str             | 375 @ 42.75  |
| 2 wf str             | 382 @ 42.10  |
| 1 blk str            | 445 @ 40.75  |
| 19 wf str            | 460 @ 41.80  |
| 13 wf hrn str        | 515 @ 38.75  |
| 15 blk str           | 483 @ 38.20  |
| 48 b/bwf str         | 498 @ 39.75  |
| 28 blk str           | 636 @ 36.95  |
| 2 wf str             | 622 @ 36.70  |
| 4 wf str             | 687 @ 36.50  |
| 1 bwf str            | 710 @ 36.80  |
| 32 blk str           | 714 @ 35.55  |
| 3 shrthr str         | 675 @ 35.80  |
| 5 shrthr str         | 543 @ 35.90  |
| 6 bwf str            | 719 @ 36.40  |
| 18 fleshy blk str    | 805 @ 34.60  |
| 23 wf & bwf str      | 726 @ 35.35  |
| 1 char str           | 925 @ 34.00  |
| 34 wf & bwf str      | 802 @ 34.95  |
| 37 b/bwf str         | 802 @ 34.80  |
| 13 blk str           | 544 @ 31.75  |
| 7 holst hrn str      | 502 @ 30.00  |
| 7 holst str          | 772 @ 29.40  |
| 8 holst str          | 636 @ 30.40  |
| 1 holst str          | 1080 @ 28.80 |
| 1 holst str          | 885 @ 29.50  |
| 1 holst str          | 815 @ 29.00  |

## BULL

|             |             |
|-------------|-------------|
| 1 char bull | 225 @ 54.00 |
|-------------|-------------|

## COWS

|             |              |
|-------------|--------------|
| 1 char cow  | 1345 @ 23.50 |
| 2 wf cows   | 1195 @ 22.70 |
| 1 holst cow | 1175 @ 21.40 |
| 1 holst cow | 1275 @ 21.60 |
| 1 holst cow | 1590 @ 21.10 |
| 1 holst cow | 1325 @ 21.10 |
| 1 holst cow | 1480 @ 21.30 |
| 1 holst cow | 1075 @ 21.50 |
| 1 wf cow    | 1050 @ 21.30 |
| 1 red cow   | 1145 @ 21.00 |
| 1 wf cow    | 1170 @ 21.00 |

Already Listed For Friday, Nov. 19:

- 110 Angus & wf hfrs 650-700 lbs.
- 48 wf steers 800 lbs.
- 27 wf steers 650 lbs.
- 35 wf & bwf hfrs 450 lbs.
- 35 Holstein steers 850 lbs.
- 25 Holstein steer calves 300-500 lbs.
- 58 wf stock cows some with baby clvs by side
- 25 wf & Angus stock cows, will start calving soon.

TUNE IN ABILENE STATION KABI 1560 ON YOUR DIAL  
12:20 NOON EACH THURSDAY AND 6:45 A.M. EACH  
FRIDAY FOR OUR MARKET BROADCASTS.

Yardmen On Duty 24 Hours A Day

WE ARE OPEN 24 HOURS A DAY  
Livestock is our business • our only business  
Licensed, bonded and operating under Gov't Supervision

Dude or Randy Reynolds CO3-3394 Dan Reynolds CO3-4721

DUDE REYNOLDS, Abilene, Ks.

Bring your cattle in any time day or night; we'll handle them for you at your request.

# Reynolds Sale Barn

ABILENE, KS.

Selling Every FRIDAY  
Starts 1:00 p.m.

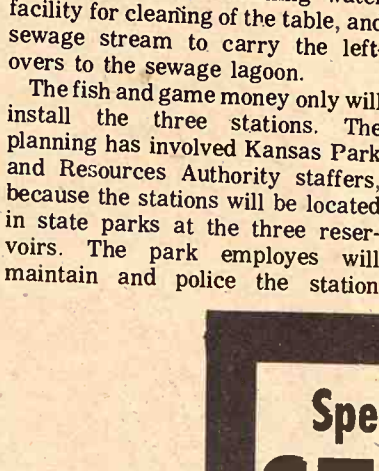

Special STOCKER-FEEDER Sale  
Thurs., Nov. 18  
1000 or more Calves, Yearlings, Feeder Cattle  
In Conjunction With Our Regular Sale Nov. 18

Early consignments include some of the following:

- 220 wf steer and heifer calves weighing 425, preconditioned, vaccinated and grub treated.
- 175 wf yearling steers weighing 650 lbs.
- 86 blk & blkwf yearling steers weighing 725
- 44 wf steer and heifer calves weighing 400 to 450 lbs.
- 70 blk & bwf steer and heifer calves weighing 400 to 500 lbs.
- 46 mixed feeder steers weighing 750 lbs.
- Many lots of 10 to 25 mixed cattle.

Marysville LIVESTOCK & COMMISSION CO.  
MARYSVILLE, KANSAS

# Sale Every Thursday

Hogs 11:00 a.m.  
Cattle 1:00 p.m.

We had a large run of cattle at our sale Thursday. The market was steady on all classes of cattle with a good active market and plenty of buyers. Butcher hogs were up again from last week with a top of \$19.15. Weaning and feeder pigs remain steady.

The following is a sampling of our consignments:

## FEEDER STEERS

|              |              |
|--------------|--------------|
| 2 rn str     | 535 @ 39.00  |
| 5 blk str    | 536 @ 38.70  |
| 2 wf str     | 680 @ 36.60  |
| 3 wf str     | 777 @ 36.40  |
| 2 blk str    | 730 @ 35.10  |
| 19 mix str   | 709 @ 35.00  |
| 5 blk str    | 607 @ 32.50  |
| 1 wf str     | 1090 @ 30.90 |
| 10 holst str | 670 @ 30.60  |

## FEEDER HEIFERS

|             |             |
|-------------|-------------|
| 11 mix hfrs | 516 @ 33.40 |
| 1 wf hfr    | 595 @ 33.00 |
| 3 wf hfrs   | 625 @ 32.90 |
| 1 wf hfr    | 665 @ 32.40 |
| 2 blk hfrs  | 538 @ 32.20 |
| 1 wf hfr    | 690 @ 32.00 |
| 1 bwf hfr   | 705 @ 30.30 |
| 3 blk hfrs  | 810 @ 28.50 |

## BULL & STEER CALVES

|                 |             |
|-----------------|-------------|
| 2 wf bc         | 213 @ 50.00 |
| 1 bwf str       | 260 @ 47.00 |
| 15 mix bulls    | 340 @ 44.25 |
| 11 wf str       | 357 @ 43.25 |
| 3 wf bc         | 317 @ 42.75 |
| 3 wf bc         | 337 @ 42.00 |
| 8 wf str        | 400 @ 41.25 |
| 5 blk & bwf str | 434 @ 40.40 |
| 7 blk str       | 377 @ 40.30 |
| 8 shrthr str    | 401 @ 40.00 |
| 5 blk str       | 462 @ 39.50 |

## HEIFER CALVES

|             |             |
|-------------|-------------|
| 3 wf hfrs   | 303 @ 43.00 |
| 4 wf hfrs   | 269 @ 41.00 |
| 2 wht hfrs  | 215 @ 40.00 |
| 12 mix hfrs | 328 @ 39.40 |

## BULLS

|               |              |
|---------------|--------------|
| 1 wf bull     | 1285 @ 25.70 |
| 1 wf bull     | 1715 @ 25.20 |
| 1 shrthr bull | 1270 @ 24.60 |

## COWS

|                      |              |
|----------------------|--------------|
| 1 holst cow          | 1275 @ 22.70 |
| 1 blk cow            | 1200 @ 22.50 |
| 18 shrthr cows       | 1000 @ 22.25 |
| 9 wf cows            | 963 @ 22.00  |
| 1 wf cow             | 1165 @ 21.40 |
| 2 shrthr cows & clvs | @279.00      |

## HOGS & PIGS

|               |             |
|---------------|-------------|
| 13 mix fats   | 245 @ 19.15 |
| 32 mix fats   | 211 @ 19.00 |
| 25 mix fats   | 241 @ 18.95 |
| 14 mix fats   | 264 @ 18.95 |
| 13 mix lts    | 186 @ 18.10 |
| 1 white sow   | 310 @ 16.70 |
| 8 mix sows    | 466 @ 15.65 |
| 1 hamp sow    | 510 @ 15.30 |
| 2 spot sows   | @ 70.00     |
| 1 white boar  | 560 @ 12.60 |
| 2 hamp boars  | 315 @ 12.60 |
| 6 white fdrs  | 166 @ 18.00 |
| 10 white pigs | @ 17.25     |
| 8 white pigs  | @ 16.75     |
| 65 mix pigs   | @ 15.75     |
| 5 mix pigs    | @ 12.50     |
| 7 white pigs  | @ 11.75     |
| 6 hamp pigs   | @ 10.25     |

PHONE FOR MORE INFORMATION

Marysville LIVESTOCK & COMMISSION CO.  
MARYSVILLE, KANSAS

RALEIGH BREEDING, Manager  
barn 562-3671; home 562-3547  
Auctioneer; Larry Lagasse,  
Phone Agenda, Kansas 732-6425



November 16, 1971

## Solomon Co-op Meeting Thursday

SOLOMON—Two directors will be elected at the annual stockholders meeting of the Solomon Co-op Association Nov. 18 at Solomon.

The terms of Francis Brenneman, jr. and Calvin Kohman, both of Solomon expire but both are eligible for re-election.

## Rounding Up Wild Horses On Montana Range

The wild horse range on the south slopes of the Pryor Mountains in south central Montana has been closed for public entry while federal mustangers capture part of the wild herd.

The closure order came from the Bureau of Land Management, which is carrying out the emergency horse removal orders from the Interior Department.

Edwin Zaidlicz, state BLM director, said about 18 foals and 30 to 40 bachelor stallions would be taken from their rugged and sparse home because of a lack of range food. An estimated 200 head now live in the area bordering Wyoming.

Zaidlicz said the area was closed to eliminate the danger of federal agents being accidentally shot at by hunters and to reduce the risk of injury to the horses and colts.

The colts will be turned over to an organization dedicated to the preservation of wild horses and placed on ranges in Wyoming and Montana.

The stallions will be handed over to the Crow Indians with the understanding that they will not be sold but will be broken to ride or turned loose on the range.

# Fiber glass belted snow tire closeout!

## Orig. 24.45. Now 20.95.

- Two belts of fiber glass help improve road stability
- Two ply polyester cord body for a strong, no-thump ride
- Tough, long wearing polybutadiene traction tread

### 36 MONTHS GUARANTEE WITH 14 MONTHS 100% ALLOWANCE

Foremost Protection Guarantee. Your Foremost tire protection guarantee covers all Foremost passenger tires (except our special application tires with separate guarantees) against all road hazard or defect failures. You are protected for the entire stated months of guarantee. If your tire fails during the guarantee period, return it to us and we will, at our option, repair your tire, or make an allowance based on the original purchase price, excluding applicable Federal Excise Tax, toward the purchase of a new tire. We will allow 100% of the original purchase price, excluding applicable Federal Excise Tax, during the 100% allowance period. Thereafter, we will allow 50% or 25% of the original purchase price, excluding applicable Federal Excise Tax, toward the purchase of a new tire. (See chart below). Federal Excise Tax adjustment allowance will be made on the basis of the percent of the original tread remaining.

### FOREMOST PROTECTION GUARANTEE CHART

#### HERE'S HOW YOUR GUARANTEE WORKS:

Entire guarantee period ..... 36 months  
100% allowance period ..... 1-14 months  
50% allowance period ..... 15-24 months  
25% allowance period ..... 25-36 months

Tread Life Protection. We build into every Foremost tire safe traction indicators. They signal when your tire should be replaced. If your tire wears out (except for incorrect alignment) we will make an allowance based on the original purchase price, excluding applicable Federal Excise Tax, toward the purchase of a new tire. We will allow 1/3 during the first half or 1/4 during the second half of the stated months of guarantee. Federal Excise Tax adjustment allowance will be made on the basis of the percent of the original tread remaining.

This guarantee is not transferable. It is only for private passenger cars or passenger station wagons.



Wintersafe 'El Tigre' with fiber glass belts on a polyester cord body.

## Closeout 20.95

plus 2.00 fed. tax  
C78-13 (replaces 700-13), blackwall tubeless, orig. 24.45

### Blackwall tubeless

| Size   | Replaces | Fed. Tax | Orig. | Now   |
|--------|----------|----------|-------|-------|
| C78-14 | 695-14   | 2.15     | 26.45 | 22.95 |
| E78-14 | 735-14   | 2.37     | 28.45 | 24.95 |
| F78-14 | 775-14   | 2.54     | 30.45 | 26.95 |
| G78-14 | 825-14   | 2.69     | 32.45 | 28.95 |
| H78-14 | 855-14   | 2.95     | 34.45 | 30.95 |
| E78-15 | 735-15   | 2.46     | 28.45 | 24.95 |
| F78-15 | 775-15   | 2.62     | 30.45 | 26.95 |
| G78-15 | 825-15   | 2.80     | 32.45 | 28.95 |
| H78-15 | 855-15   | 3.01     | 34.45 | 30.95 |

Whitewalls only \$3 more per tire



## JCPenney auto center

DOWNTOWN MANHATTAN

# Sell At St. Marys

## Sell Or Buy Cattle & Hogs By Auction Tuesdays

Our receipts for the week were 1645 cattle. Feeder steers weighing from 600 to 800 pounds were \$1 to \$1.50 higher. Feeder heifers were selling steady. Our calf market was uneven, some were selling steady and some were 50¢ to \$1 lower.

Following is a partial listing of our sale:

### STOCKER & FEEDER STEERS

|                 |              |
|-----------------|--------------|
| 13 wf & bwf str | 607 @ 37.20  |
| 10 wf str       | 670 @ 37.20  |
| 21 blk str      | 555 @ 37.20  |
| 5 wf str        | 599 @ 37.00  |
| 30 mix str      | 574 @ 36.90  |
| 8 blk str       | 613 @ 36.90  |
| 8 bwf str       | 747 @ 36.80  |
| 8 blk str       | 693 @ 36.80  |
| 6 blk str       | 577 @ 36.50  |
| 4 bwf str       | 667 @ 36.50  |
| 11 wf & blk str | 810 @ 36.40  |
| 37 wf & bwf str | 777 @ 36.10  |
| 42 mix str      | 713 @ 36.00  |
| 6 blk str       | 733 @ 35.60  |
| 2 bwf str       | 790 @ 35.60  |
| 2 blk str       | 860 @ 35.30  |
| 8 char str      | 658 @ 35.20  |
| 39 mix str      | 870 @ 34.90  |
| 2 wf str        | 797 @ 34.80  |
| 8 wf & bwf str  | 745 @ 34.60  |
| 2 blk str       | 875 @ 34.00  |
| 4 bwf str       | 880 @ 33.90  |
| 4 blk & spt str | 832 @ 33.80  |
| 20 wf & bwf str | 872 @ 33.65  |
| 12 mix str      | 882 @ 33.55  |
| 8 mix str       | 1007 @ 31.75 |
| 23 holst str    | 629 @ 31.05  |
| 25 holst str    | 629 @ 30.95  |
| 7 holst str     | 746 @ 29.40  |
| 2 holst str     | 837 @ 29.20  |
| 2 holst str     | 982 @ 28.40  |

### STEER CALVES

|                 |             |
|-----------------|-------------|
| 5 wf & bwf str  | 297 @ 44.50 |
| 10 wf & blk str | 211 @ 44.25 |

|                 |             |
|-----------------|-------------|
| 2 bwf bulls     | 234 @ 44.25 |
| 8 blk str       | 303 @ 44.10 |
| 2 bwf str       | 252 @ 43.75 |
| 13 wf str       | 381 @ 43.75 |
| 2 bwf str       | 370 @ 43.75 |
| 3 wf str        | 266 @ 43.50 |
| 2 bwf str       | 315 @ 43.50 |
| 47 blk str      | 332 @ 43.10 |
| 3 blk str       | 266 @ 43.00 |
| 6 bwf str       | 363 @ 43.00 |
| 47 blk str      | 415 @ 42.65 |
| 3 blk str       | 296 @ 42.25 |
| 8 bwf str       | 388 @ 42.25 |
| 9 wf & bwf str  | 401 @ 42.00 |
| 5 blk str       | 361 @ 42.00 |
| 4 wf str        | 342 @ 42.00 |
| 5 wf str        | 358 @ 41.75 |
| 12 blk str      | 412 @ 41.40 |
| 3 wf & bwf str  | 358 @ 41.25 |
| 8 wf str        | 414 @ 41.25 |
| 12 bwf str      | 423 @ 41.00 |
| 8 wf & bwf str  | 395 @ 40.75 |
| 28 blk str      | 433 @ 40.50 |
| 3 blk str       | 438 @ 40.50 |
| 10 wf str       | 469 @ 39.90 |
| 6 bwf str       | 503 @ 39.50 |
| 2 bwf str       | 517 @ 39.40 |
| 3 blk & bwf str | 463 @ 39.30 |
| 6 wf str        | 451 @ 39.20 |
| 5 wf str        | 413 @ 39.10 |
| 4 bwf str       | 482 @ 39.10 |
| 7 bwf str       | 480 @ 39.00 |
| 5 blk str       | 412 @ 39.00 |
| 4 blk str       | 472 @ 38.70 |

|                    |             |
|--------------------|-------------|
| 5 wf str           | 538 @ 38.40 |
| 5 bwf & wf str     | 539 @ 38.30 |
| 4 wf str           | 447 @ 38.20 |
| 5 wf & shrthrn str | 475 @ 38.10 |
| 4 blk str          | 541 @ 38.10 |
| 4 blk & bwf str    | 530 @ 38.10 |
| 8 blk str          | 517 @ 38.10 |
| 4 blk & bwf str    | 550 @ 38.10 |
| 7 wf str           | 527 @ 38.00 |
| 4 blk str          | 540 @ 35.00 |
| 3 holst str        | 514 @ 31.00 |

|                  |             |
|------------------|-------------|
| 5 blk & bwf hfrs | 556 @ 33.50 |
| 9 mix hfrs       | 645 @ 33.30 |
| 4 wf hfrs        | 570 @ 32.90 |
| 24 mix hfrs      | 734 @ 32.90 |
| 20 wf & bwf hfrs | 718 @ 32.50 |
| 19 mix hfrs      | 622 @ 32.00 |
| 15 wf hfrs       | 680 @ 31.65 |
| 2 wf hfrs        | 590 @ 31.10 |
| 2 wf hfrs        | 590 @ 31.10 |
| 2 wf hfrs        | 630 @ 31.00 |
| 5 wf hfrs        | 756 @ 31.00 |
| 3 wf hfrs        | 745 @ 28.90 |
| 3 blk hfrs       | 776 @ 28.40 |

### HEIFER CALVES

|             |             |
|-------------|-------------|
| 1 blk hfr   | 190 @ 44.75 |
| 7 bwf hfrs  | 290 @ 40.50 |
| 2 wf hfrs   | 245 @ 39.50 |
| 19 bwf hfrs | 363 @ 39.10 |
| 33 blk hfrs | 321 @ 38.70 |
| 6 bwf hfrs  | 364 @ 38.60 |

### FOR INFORMATION OR ESTIMATES:

|               |                      |
|---------------|----------------------|
| REZAC BARN    | St. Marys 437-2999   |
| DELAINE REZAC | St. Marys 437-6266   |
| ELMER IMTHURN | Maple Hill MI 3-2440 |
| PAUL KRAMER   | St. Marys 437-2993   |
| KENNETH REZAC | St. Marys 437-2733   |

Auctioneers: Lawrence Welter, Gene Toby & Dennis Rezac

|                  |             |
|------------------|-------------|
| 7 wf hfrs        | 535 @ 38.40 |
| 4 blk & bwf hfrs | 347 @ 38.20 |
| 5 bwf hfrs       | 451 @ 38.10 |
| 4 wf hfrs        | 495 @ 38.10 |
| 4 blk hfrs       | 496 @ 38.10 |

### COWS

|                   |              |
|-------------------|--------------|
| 2 wf cows         | 785 @ 30.00  |
| 2 bwf cows        | 715 @ 28.00  |
| 1 wf cow          | 960 @ 28.00  |
| 2 wf cows         | 925 @ 28.00  |
| 1 wf cow          | 810 @ 27.00  |
| 1 rn cow          | 1070 @ 26.00 |
| 1 wf cow          | 1030 @ 26.00 |
| 1 ger cow         | 930 @ 26.00  |
| 1 wf cow          | 1080 @ 26.00 |
| 1 wf cow          | 1200 @ 26.00 |
| 2 wf cows         | 1081 @ 26.00 |
| 1 wf cow          | 1195 @ 26.00 |
| 1 holst cow       | 1440 @ 26.00 |
| 1 red cow         | 905 @ 26.00  |
| 1 wf cow          | 1095 @ 26.00 |
| 2 wf cows         | 1067 @ 26.00 |
| 4 wf cows         | 942 @ 26.00  |
| 1 wf cow          | 1260 @ 26.00 |
| 2 blk cows        | 900 @ 26.00  |
| 3 wf cows         | 977 @ 26.00  |
| 2 blk cows        | 1355 @ 26.00 |
| 2 blk cows        | 1100 @ 26.00 |
| 1 wf cow          | 840 @ 26.00  |
| 1 wf cow          | 1061 @ 26.00 |
| 1 wf cow          | 967 @ 26.00  |
| 2 wf cows         | 921 @ 26.00  |
| 4 wf cows         | 902 @ 26.00  |
| 2 blk cows        | 821 @ 26.00  |
| 2 blk cows        | 826 @ 26.00  |
| 5 blk cows        | 803 @ 26.00  |
| 3 blk cows        | 850 @ 26.00  |
| 6 blk cows & clvs | 820 @ 26.00  |
| 4 bwf cows        | 820 @ 26.00  |
| 12 blk cows       | 820 @ 26.00  |
| 5 blk & bwf cows  | 820 @ 26.00  |
| 3 wf cows         | 820 @ 26.00  |

## LIVESTOCK COMMISSION COMPANY

# Rezac



St. Marys  
Kans.

For more pictures  
Kansas Bull Test