

must furnish their
said. No boat less
length will be allowed
must have a
e. Contest hours
o 5 p.m. Fish must
od and reel, and
be done from beach

0 p.m.

Horse

RSES

ALL
AGES

g, contact:

D IRETON

913 TA 3-8288

ROWTHER

Roxbury, Mo.

A. JOHNSON

Ph. TA 3-9388

1150 @ 24

1280 @ 24

985 @ 22

1070 @ 21

1080 @ 20

1235 @ 20

1010 @ 21

1100 @ 22

1108 @ 24

1210 @ 23

1230 @ 23

1350 @ 23

860 @ 22

965 @ 22

970 @ 22

965 @ 22

1040 @ 22

1340 @ 22

930 @ 21

1125 @ 20

1160 @ 18

@38

@35

@31

1500 @ 30

1500 @ 30

895 @ 33

765 @ 31

SION

arys

Kans.



DON'T THEY LOOK FINE

At 60 pounds these little porkers will be put in Harvey Cramer's new finishing house. "I'd rather farrow sows than gilts," Cramer said. "I get more pigs and have less farrowing problems with sows."



NEW FINISHING BARN

Cramer, a rural Beatrice, Nebraska farmer, designed and built this finishing house except for the concrete work. He works during the day on his 600 acre farm and at night during the winter for Dempster Manufacturing in Beatrice. Delmer Jurgens, an owner of Beatrice "77" Livestock Sales, looks over Cramer's recent addition.

Wanted: A 25 Hour Working Day

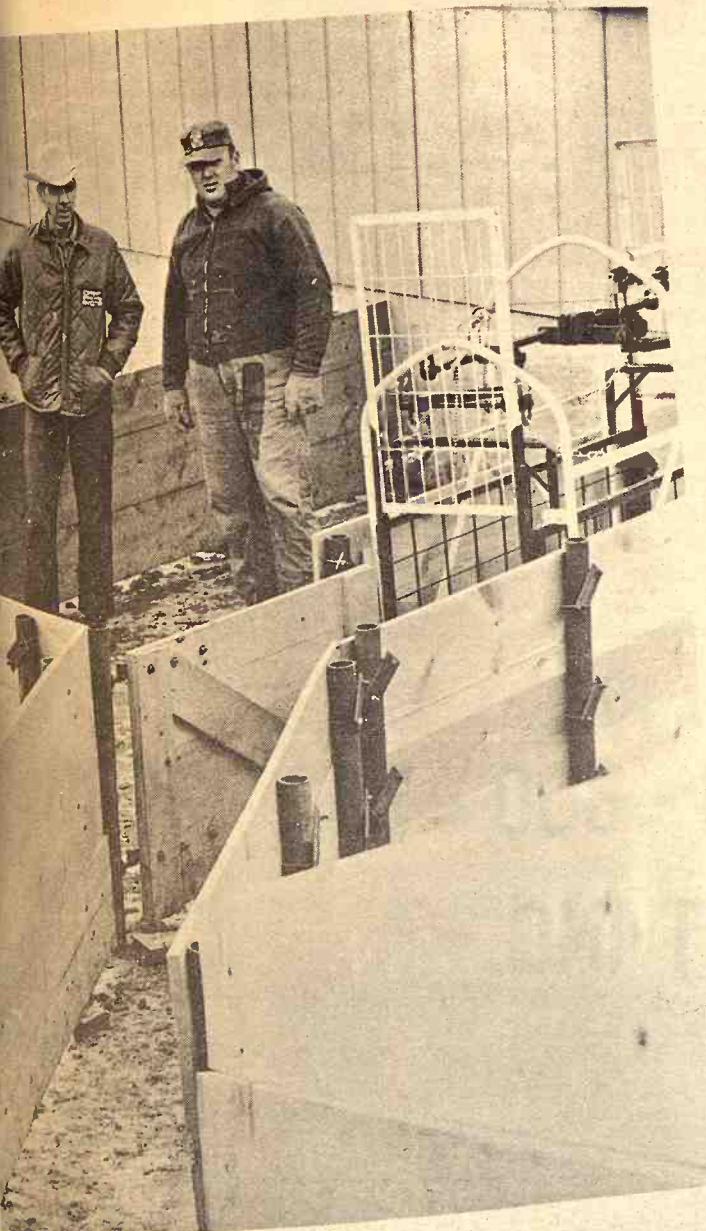

NO GUESS WORK

This concrete chute with scales takes the guess work out of pig weights at market time. Jurgens agrees that scales are important because a matched load of hogs seems to sell better.



WATCHFUL MOTHER

Cramer is a Hereford man and says, "I don't think I'll ever cross breed cattle." He uses a registered bull with his 51 cows and has had good luck with calving.

CATTLE EMPIRE EDITION POSTPONED

Grass and Grain had scheduled the annual Cattle Empire Edition for this week. Because the figures from which many of the livestock inventory stories were based have not yet been compiled by the State Livestock Service, the edition will be postponed until early May.

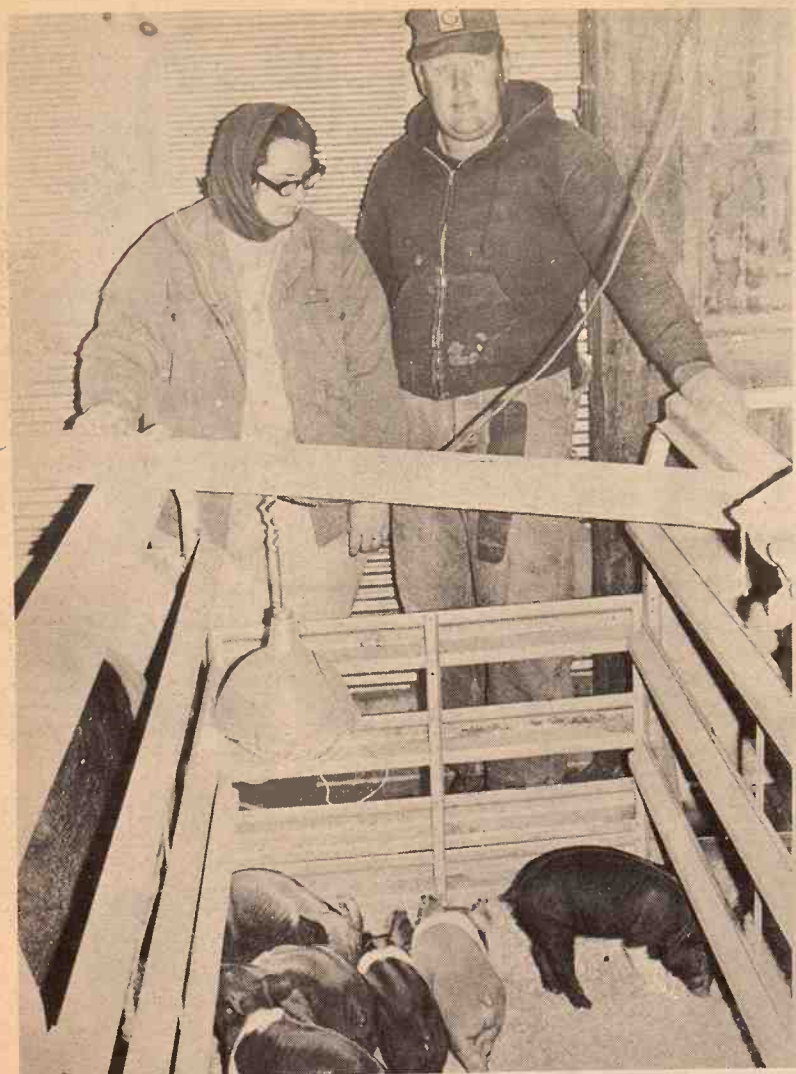

WORKING WIFE

Working day and night means that Cramer's wife, Barbara, must help with chores. "To make our operation go we have to work together," Cramer stated.

He Works Day And Night

By Ted Gum

The farmer may have his independence but his conscience usually makes him work well over 40 hours a week.

Harvey Cramer, Beatrice, Nebraska, has a big conscience because he's trying to schedule several 40-hour work weeks in just one week.

"What I need is a 25-hour day, maybe then I could get something done," Cramer says jokingly.

Working during the day on his 600 acre farm and at night for Dempster Manufacturing in Beatrice keeps Cramer on the move almost 24 hours a day. "I feel lucky to get three hours sleep some days," he added.

Cramer has kept this schedule for the past eight winters, but "this will probably be the last winter because now I've got my hog operation established."

Barbara, Cramer's wife, has helped make the operation go. She works with her husband feeding and caring for their 500 hogs.

In the last three years Cramer started a farrowing operation with a Duroc, Chester White, and Hamp-

shire rotational cross. But he's been in the hog business for eight years. Before he started the farrowing operation he bought pigs and fed them out.

With 62 sows the Cramer's keep busy in the farrowing house most of the time. They hope to reach a goal of a hundred sows farrowing twice a year. Most of the sows are on their second or third litter and have averaged 10 pigs per sow.

This past fall Cramer decided to cut the labor on his hog operation. He built a partially slatted finishing house that would handle 300 hogs about every four months.

The reason Cramer wanted a 25-hour day could center around the fact he built the 72' by 36' finishing structure except for the concrete work. It took about six weeks last winter to build it, he had hogs in the house the day after Christmas.

Cramer did a lot of research before designing his building. After visiting other finishing houses he decided concrete would last the longest, insulation was a must, automatic waterers and feeders would be included, and a slatted floor for waste disposal was necessary.

The entire floor has a 3/4 inch slope per foot from north to south. It runs into an eight foot wide slatted floor on the south side that covers the

length of the building.

There are concrete dividers between each of the six pens with a concrete foundation about four inches high. The contractor beveled edges of the concrete slats to eliminate sharp edges. "This is an aspect we hadn't considered because we believe it's important because possible foot and leg injury."

The slats over an eight foot pit are four inches wide with inch spacings. The pit slopes to east end of the building and has 30,000 gallon capacity that pumped out about every months.

In the center of the insulated building is an inverted "V" from insulated ceiling to the peak of roof. It is about four feet wide and runs the full length of the building. Two fans on the peak of the house draw the stale air out of building through the inverted "V" didn't have any frostbite problem in the finishing house this winter Cramer said.

The plywood doors on the south are usually up and windows are installed on the north side. Together these openings should provide ventilation this summer.

In case of a future winter emergency, Cramer put hot water pipes in the floor of the two pens. These can be used to heat building to some extent or used

Omaha Standard's new Double-Action Truck Hoists



11-ton capacity

Especially efficient for grain hauling and light industrial applications. For single-axle trucks.

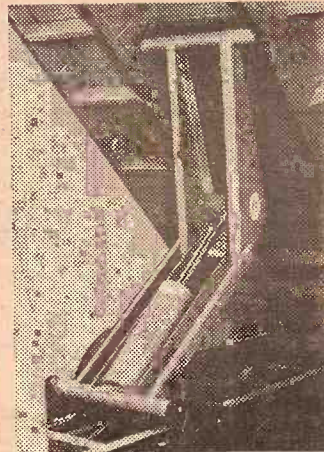

15-ton capacity

Outstanding performance in heavy grain handling and industrial work. For single-axle trucks.

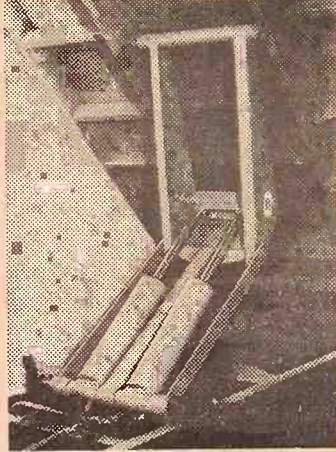

20-ton capacity

Instant response and perfect load control for handling maximum tonnage. For single-axle and some tandem trucks.

Omaha Standard brings new dimensions to Truck Hoist performance!

- Double action... power up, power down! Maintains precise control over load at all times throughout 50-degree dump angle. Permits measured dumps and eliminates "kickback".
- Low-profile design mounts easily under all conventional truck bodies.
- High-quality construction throughout... lightweight high tensile steel frame, seamless steel cylinders, heavy-duty components.
- Fully warranted and backed by Omaha Standard's 50-year reputation for quality.

See your truck dealer

Get complete information at:



TRUCK PARTS and EQUIPMENT INC.

4501 West Esthner

316-942-4251

WICHITA, KANSAS 67209

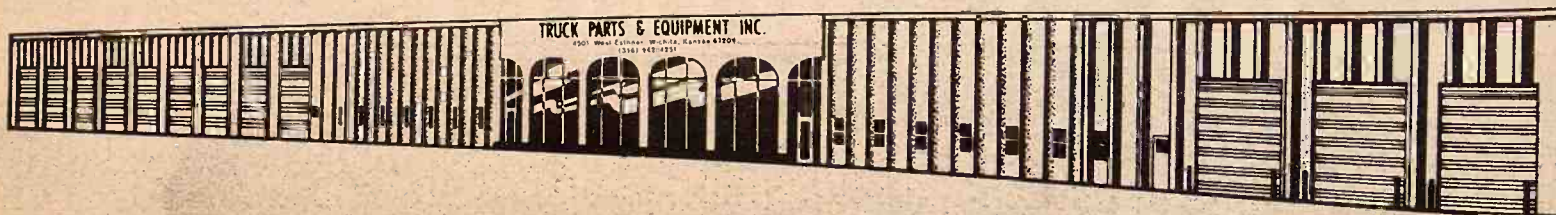

Omaha Standard's all-new Steel Livestock-Grain Combination

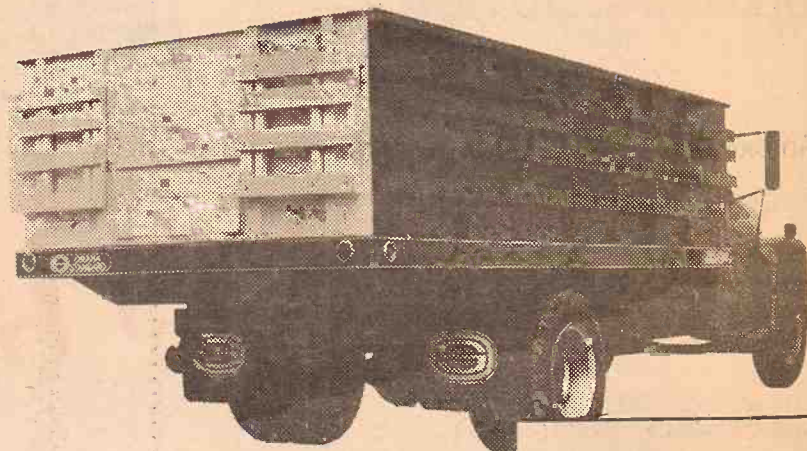

Here's a rugged steel truck body with outstanding versatility to get more work done for you. This high-quality body comes in many sizes with a wide choice of gates to exactly match the work you'll be doing.

- Heavy-gauge steel sides, specially welded and reinforced for extra strength... the strongest, tightest body you can buy.
- Exclusive new tarp rail adds rigidity to sides and greatly extends life of your tarpaulin.
- Famous Omaha-Standard platform. Flooring choice: wood, safety tread plate, or smooth steel.
- Capacities from 100 bu. to more than 500 bu. Lengths 8 ft. to 26 ft. Height 28 in. or 40 in., double-vented or solid. 12 in. Tip Tops available for extra capacity.

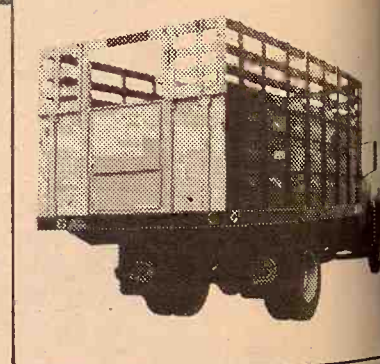

Converts quickly to haul livestock. Racks available in Fold-Down or Top-Off models. Fold-Down model features exclusive off-set hinge. Livestock gates interchange quickly, operate smoothly.

IN KANSAS CALL TOLL FREE

1-800-362-2600

See This Equipment In Action At The 3-I Show In Liberal, Kansas APRIL 27-30 SEE YOU THERE

OPEN Monday thru Thursday Till 7:00

Salina Shorthorn Sale Grosses Over \$28,000

Grass & Grain

3

April 25, 1972

Thirty bulls brought \$19,570 for an average of \$652 at the Mid-America Shorthorn Show and Sale at the Agriculture Hall in Salina.

"It's a supply and demand thing," Milton Nagely, sales manager, said. "There's a shortage of good bulls and some breeders are leaving the exotic field and returning to more familiar breeds."

The top price went for a dark roan bull consigned by Love and Love, Partridge, and bringing \$1125 from G&Y Farm, Palco.

That was well above the \$900 paid for the show's grand champion, consigned by Dr. Paul Loyd, Newton and sold to Fred Krug, Russell. The reserve champion also brought \$900 for Eddie Grathwohl, Hiawatha and was purchased by Wilmer Deers and Son, Sylvan Grove.

H.E. Eshelman, Sedgwick, sold a bull to Fritz Meenan, Clay Center for \$1,000.

The 20 females averaged \$431 for a

total sale of \$8625, with the top female with calf by side earning \$810. She was consigned by Don and Pat Stout, Kremlin, Okla., and purchased by Marvin Nickols, Fowler.

Total sale was \$28,195 for a \$564 average.

Nagely said prices put Thursday's sale among the better ones held in Salina for some time. "It reflects the beef market," he said, "but also reflects the shortage of bulls. It takes time and work to break these animals to halter and farm labor is scarce. Many animals are sold on the ranch or are steered. There's a shortage of bulls."

Red Circle Auction Set July 14-15

The dates for the 21st annual Gooch's Red Circle Auction will be July 14 and 15 on the CK Ranch near Brookville. This will be the second Red Circle Auction for Archer Daniels Midland, who bought the Gooch operation from John Vanier almost two years ago.

At this year's unique "no-money" Red Circle Auction, boys and girls will have the opportunity to use Gooch Red Circle Stamps to bid and buy 30 show quality steer calves; 15 registered CK Hereford heifers; 40 registered Duroc and Hampshire gilts; 10 ewe lambs; Holstein heifers and 2 yearling quarter horse colts, E. R. Weddle, general manager, said.

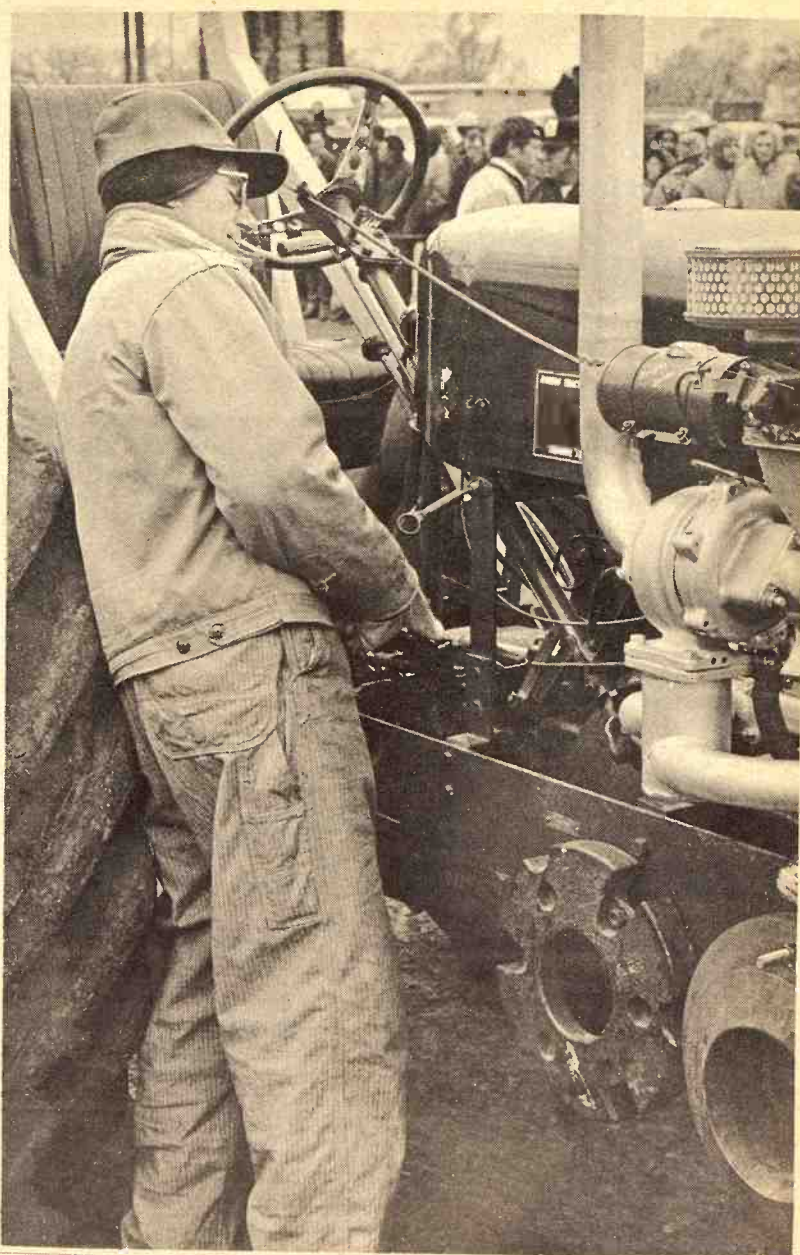

LOOKING THE RIG OVER

Alfred Martin, who farms near Brookville, looks over one of the entrants in the pulling contest at Salina.



SKELGRO CAN OFFER YOU THE FOLLOWING ADVANTAGES:

1. An excellent soil testing program using an independent testing laboratory.
2. Custom application by qualified personnel.
3. Liberal credit terms.
4. Skelgro . . . a quality product prescription mixed to suit your exact crop needs.
5. Top quality application and mixing equipment. Now you can avoid costly delays in the busy season due to breakdowns, etc.
6. We want your business, we appreciate your business, and we try to deserve your business.

WAMEGO SKELGAS SERVICE
Ken Knoll, Mgr.
5th & Elm 456-7565

ABILENE SKELGAS SERVICE
Gene Cole, Mgr.
207 N. Broadway CO3-1440

TRI-COUNTY SKELGAS SERVICE
Cliff Coleman, Mgr.
608 So. 5th, Manhattan PR6-4726

TOPEKA SKELGAS SERVICE
Gene Sears, Mgr.
E. Hwy. 24 & Meriden Rd. FL4-7758

HERINGTON SKELGAS SERVICE
Glenn Wendt, Mgr.
612 So. 5th 258-2416

CANADIAN WHISKY—A BLEND • 80 PROOF • IMPORTED BY NATIONAL DISTILLERS PRODUCTS CO.

THE WINDSOR GUARDSMAN

Taste Canada's smoothest whisky

IMPORTED

WINDSOR Supreme CANADIAN Whisky A BLEND

The smoothest whisky ever to come out of Canada!

WINDSOR^{Supreme} CANADIAN

K-HILL MART

Furniture & Appliances

East Over the Viaduct on Highways 177 and 18 776-9707

MANHATTAN

THE HOME OF CERTIFIED SERVICE

TERMS
TO
SUIT
YOU

OPEN
Monday
thru
Thursday
Till
7:00

OUR DAILY BREAD

— by G&G Area Cooks

Mrs. Garland Sargent, Olsburg, Prize Winner

Winner, Mrs. Garland Sargent, Rt. 1, Olsburg: "This cobbler is very old, yet is quite versatile in the fruit used."

ELSIE'S COBBLER (Oldtime Recipe)

Cream $\frac{1}{2}$ cup sugar, butter the size of a walnut and half as much again, 1 cup flour, 1 heaping teaspoon baking powder, two-thirds cup milk, pinch salt. Pour batter into pan. Pour 3 cups fruit or berries over batter, 1 cup sugar over fruit, 1 cup boiling water over all. Bake in moderate oven 35-40 minutes until cake is brown and leaves sides of pan.

NEWER METHOD RECIPE

Set oven at 350 degrees.

One-third cup butter or margarine

$\frac{1}{2}$ cup sugar

Cream butter and sugar together.

1 cup sifted all-purpose flour

2 teaspoons baking powder

$\frac{1}{8}$ teaspoon salt

Sift dry ingredients together.

Two-thirds cup milk

Flavorings, if desired

Add dry ingredients alternately with milk and mix until smooth. Spread batter thinly in a well-buttered 9x13 inch cake pan. Scatter three cups fresh fruit or berries over the batter, 1 cup sugar over the fruit and 1 cup boiling water over all. Bake at 350 degrees for 35-45 minutes, until golden brown. Fruit will sink to the bottom and a crisp sugar crust will form on top. Canned fruit works nicely. Drain 1 quart fruit, saving juice. Sprinkle drained fruit over the batter. Sprinkle sugar over fruit (depending on how sweet the syrup). Boil fruit juice; if less than 1 cup add water to fill cup. Pour over all and bake as above instructions. We like a combination of apricots and pineapple. Raw apples will not sink through batter so should be cooked.

Mrs. Cynthia J. Weck, 708 Oak, Wamego: "I am a new subscriber to Grass & Grain and I have enjoyed the recipes I have found in the paper. If you should decide to print my recipe, my family wants to wish all those who try Buttermilk Puffs a happy breakfast."

BUTTERMILK PUFFS

$1\frac{3}{4}$ to 2 cups flour

$\frac{1}{4}$ cup sugar

1 teaspoon baking powder

$\frac{1}{2}$ teaspoon soda

1 teaspoon nutmeg or mace

1 teaspoon salt

$\frac{3}{4}$ cup buttermilk (or $\frac{3}{4}$ cup milk less 1 tablespoon plus 1 tablespoon vinegar)

$\frac{1}{4}$ cup oil

1 egg

(Variation: Omit nutmeg and use 1 tablespoon cocoa and $\frac{1}{2}$ teaspoon almond extract and use a chocolate glaze.)

Sift dry ingredients together. Stir in the rest of the ingredients with a fork. Beat until smooth. Be sure dough is stiff enough. Drop with a teaspoon into hot fat (400 degrees). Fry until golden brown, about three minutes. Drain. Cool two to three minutes. Roll in powdered sugar or granulated sugar. Fry in two batches. Stir down before baking second half.

+++++

Mrs. Russell Green, Idana: "We enjoy your paper and good recipes."

BROCCOLI & RICE CASSEROLE

2 cups cooked minute rice

1 box frozen broccoli

1 jar (small) Cheez Whiz

1 can mushroom soup

1 chopped ham (if you wish)

Cook minute rice as directed on box. Prepare broccoli as directed on box. When rice and broccoli are cooked, add mushroom soup and Cheez Whiz. Stir until mixed. You can use 1 cup of chopped ham, but use less salt on either your rice or broccoli when preparing. Pour mixture in an 8x8 inch baking dish and bake till heated through, about 350 degrees. Don't bake till dry.

+++++

Mrs. Orlando D. Voth, Rt. 2, Newton: "I was surprised the other day to see the many 'Our Daily Bread' recipes I have copied or pasted into my loose-leaf cookbook. I would like to share my favorite cookie recipe."

CHOCOLATE COOKIES

4 squares unsweetened chocolate

1 cup shortening

3 cups brown sugar

2 eggs

1 teaspoon vanilla

3 cups flour

$\frac{1}{2}$ teaspoon salt
1 teaspoon soda
 $\frac{1}{2}$ cup canned milk

Melt chocolate squares and shortening on top of double-boiler and aside to cool for about ten minutes. Beat eggs, then add sugar, vanilla and beat until fluffy. Add chocolate mixture to the egg sugar mixture until well mixed. Together flour, salt and soda. Alternately with the canned milk. Chill dough in the refrigerator about 30 minutes. Drop by rounded

When you have a mattress problem
Consult the experts
AT

MANHATTAN MATTRESS CO.
Headquarters For Fine Bedding

BIG SAVINGS

"We make and service everything here"

414 South 4th • Phone 778-5302

NEW HOLLAND EARLY BUYER'S REWARD



**Buy early
and collect the one
you want!**

Buyers of New Holland equipment are always rewarded with years of dependable service. Now, from April 1 through May 31, 1972, you can get an additional reward. When you buy a new New Holland baler, automatic bale wagon, forage harvester or mower-conditioner in April or May, you can collect one of five valuable gifts:

a Columbia bicycle, his or hers
a Remington typewriter
a Polaroid Super Colorpack IV camera kit
Corning Ware® electromatic percolator and skillet
a Bulova watch, his or hers

Your reward will be shipped directly to you as soon as New Holland is notified of the sale. So don't delay! Come in soon and see the machines that are rewarding to buy and rewarding to own.

FREE FINANCE

Until June 1, 1972 on Balers, Rakes, Mowers, Swathers, Haybines and Balewagons

Row Crop Forage Equipment to Sept. 1, 1972

NEW HOLLAND
Practical in design • dependable in action

TOPEKA
Henry Sales & Service
913/354-7641

ABILENE
Wright Implement Co.
913/263-2061

CONCORDIA
Gould Implement Co., Inc.
913/243-2609

ELLSWORTH
Hokr Motor Inc.
913/472-3863

BELOIT
Moritz Implement Co.
913/738-3541

WAMEGO
Meinhardt Farm Equip.
913/456-2310

MARION
Lynn's Truck & Tractor Co.
316/382-2188

CAWKER CITY
Cawker City Equipment Co.
913/731-4712

BONNER SPRINGS
Coleman Implement, Inc.
913/422-3040

MANHATTAN
Burns-Salisbury, Inc.
913/778-5731

MARYSVILLE
Brauchi Bros.
913/562-2171

HILLSBORO
Jost Implement Co.
316/947-3182

PAXICO
Eddies Service
913/636-8395

YOU'VE HEARD
IT SAID:

"WHERE YOU SAVE
DOES MAKE A
DIFFERENCE"

NOW LET'S LOOK
AT THE FACTS:

"AT HOME SAVINGS
YOUR EARNINGS
ARE COMPOUNDED
DAILY & PAID OR
CREDITED QUARTERLY"

WE SAY
EARN

5%

**REGULAR
PASSBOOK SAVINGS**

(Add to or withdraw at any time) Earnings compounded daily and paid or credited quarterly.

We pay you 5.13%* Note: in one year your \$1,000 will grow to \$1,051.30

WE SAY
EARN

5 1/4%

**SIX MONTHS SINGLE
PAYMENT CERTIFICATES**

\$1,000 Minimum Deposit—Earnings compounded daily paid or credited quarterly

We pay you 5.39%* Note: in one year your \$1,000 will grow to \$1,053.90

WE SAY
EARN

5 3/4%

ONE YEAR CERTIFICATES

\$1,000 Minimum Deposit—Earnings compounded daily—paid or credited quarterly

We pay you 5.92%* Note: in one year your \$1,000 will grow to \$1,059.20

WE SAY
EARN

6%

**SPECIAL HOUSING
CERTIFICATES**

\$5,000 Minimum Deposit—Two to Five Years—Earnings compounded daily—paid or credited quarterly.

We pay you 6.18%* Note: in two years your \$5,000 will grow to \$5,637.09

*effective annual percentage rate if earnings are left to accumulate

REMEMBER... WHERE YOU SAVE DOES MAKE A DIFFERENCE AND YOUR ACCOUNT IS INSURED HERE.

HOME
SAVINGS AND LOAN ASSOCIATION

630 HUMBOLDT MANHATTAN DIAL 778-4733
HOURS: MON.-THURS. 9 A.M. to 4 P.M. FRI.-9 A.M. to 6 P.M.

spoon salt
spoon soda
up canned milk
hocolate milk
on top of double-boiler
to cool for about ten
eggs, then add
and beat until fluffy
te mixture to the egg
mixture until well mixed
r flour, salt and soda
ely with the canning
ough in the refrigerator
0 minutes. Drop by

ave a mattress prob
sult the experts
AT
N MATTRESS
ers For Fine Bedding
G SAVINGS
d service everything
h • Phone 778-55

spoons on greased cookie sheet.
e at 350 degrees until tops are
bled, but cookie is still soft,
about 12 minutes.

+++++

Mrs. Jim Pederson, Idana, sent
the following recipe:
**FROZEN STRAWBERRY
DESSERT**

1 16 ounce box frozen straw-
berries, thawed
2 egg whites
1 teaspoon lemon juice
1 cup sugar
2 cups Cool Whip or packaged
whipped topping
2 teaspoons vanilla
Mix berries, egg whites, lemon juice
and sugar in large bowl. Beat with
mixer at high speed for 2 minutes.
Fold in Cool Whip and vanilla. Place
strawberry mixture on crumbs. Put
on topping. Freeze for 24 hours.

+++++

cup oleo
cup brown sugar
cup chopped nuts
cup flour
cup oleo, add brown sugar, flour,
s. Mix well. Put on cookie sheet
d brown in 350-degree oven for 15-
minutes, stirring often. Remove
from oven. Place three-fourths of

April 25, 1972

Home Safe Protects Important Papers, Records

Two big dangers for a homeowner are fire and theft and it is too late to think of protection after a fire or burglary.

A safety deposit box in a bank is fine, but something needs to be done about important papers and records that are kept at home. The best solution for these is a home safe.

Home safes are small, rugged and effective. Their cost is generally under that of most major home appliances buy they are no less

important.

The advantages of a home safe to the homeowner are enormous. Should a fire destroy the home, family records are protected. A safe in the home is also convenient and available; it can serve as a single source location for all records and valuables. Because it is in the home, it is easily accessible.

A home safe also offers protection. Many business people take work home with them in the evenings or on weekends. The safe can serve as a secure place to keep important work papers.

Special pieces of jewelry and those seldom worn are protected in a home safe.

Many homeowners, realizing the importance of keeping records and papers safe, buy a small metal box. But these thin-walled boxes, while some are asbestos lined, do not protect the homeowner against theft. Sometimes thieves take box and all.

Generally home safes provide an

hour's protection against fire. Designed primarily for the protection against fire, a home safe is resistant to theft because of its weight, size and method of locking.

Sends Thanks And Cooking Hint

This note was received from Miss Lena Rago, Junction City, a recent winner of the "Our Daily Bread" recipe contest:

"Many thanks for the Early American Trivet you sent me as prize for my recipe. A trivet is something I always use.

"Here is a hint I would like to pass on:

"To give a healthier golden brown look to home-made biscuits, add a teaspoon of sugar to the dry ingredients."

Hearty Sandwiches

Make hearty lunch bag sandwiches by spreading 5 slices of pumpernickel bread with a mixture of a 4 3/4 ounce can of liverwurst spread, 2 teaspoons horseradish, 6 tablespoons chopped apple and 1 teaspoon lemon juice.

Cover each with a slice of pumpernickel bread.

Keeps Water Pure

Place a charcoal tablet in the water that holds a fresh flower arrangement. This keeps the water pure and will eliminate odors.

The Latest 'Daily Bread' Prize -

MULTI-USE BASKET

USE AS vegetable washer, steam cooker, desk basket, fruit basket, deep fryer, refrigerator storer, planter, bottle sterilizer, colander. Collapsible; folds flat for compact storage.

The winner each week is selected from the recipes printed.

Win one by sending us your favorite recipe—this can be main dish, leftover, salad, side dish, dessert or what have you.

1. Check your recipe carefully to be sure all ingredients are accurate and accounted for.

2. Be sure your name and address are on the entry.

3. Only one recipe at a time, please.

4. Send it to Woman's Page Editor, Grass & Grain, Box 1009, Manhattan, Ks., 66502.

NURS-ETTE

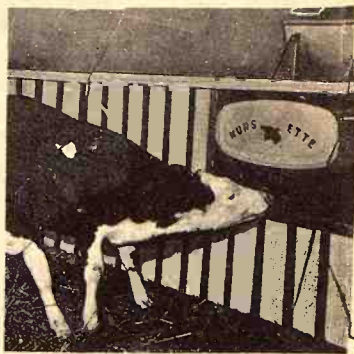

THE ROUND-THE-CLOCK AUTOMATIC NURSE-COW

Raise Veal, Feeder Calves
Herd Replacements

Complete Line Of
Medicated Milk Replacers

CARROLL'S Specialized Feeds

Phone 913 229-6454
ALTA VISTA, KANSAS

William H. Harries

Ph. 913 744-2057
BREMEN, KANSAS

Van Meter Dairy Supply

GYPSUM, KS.

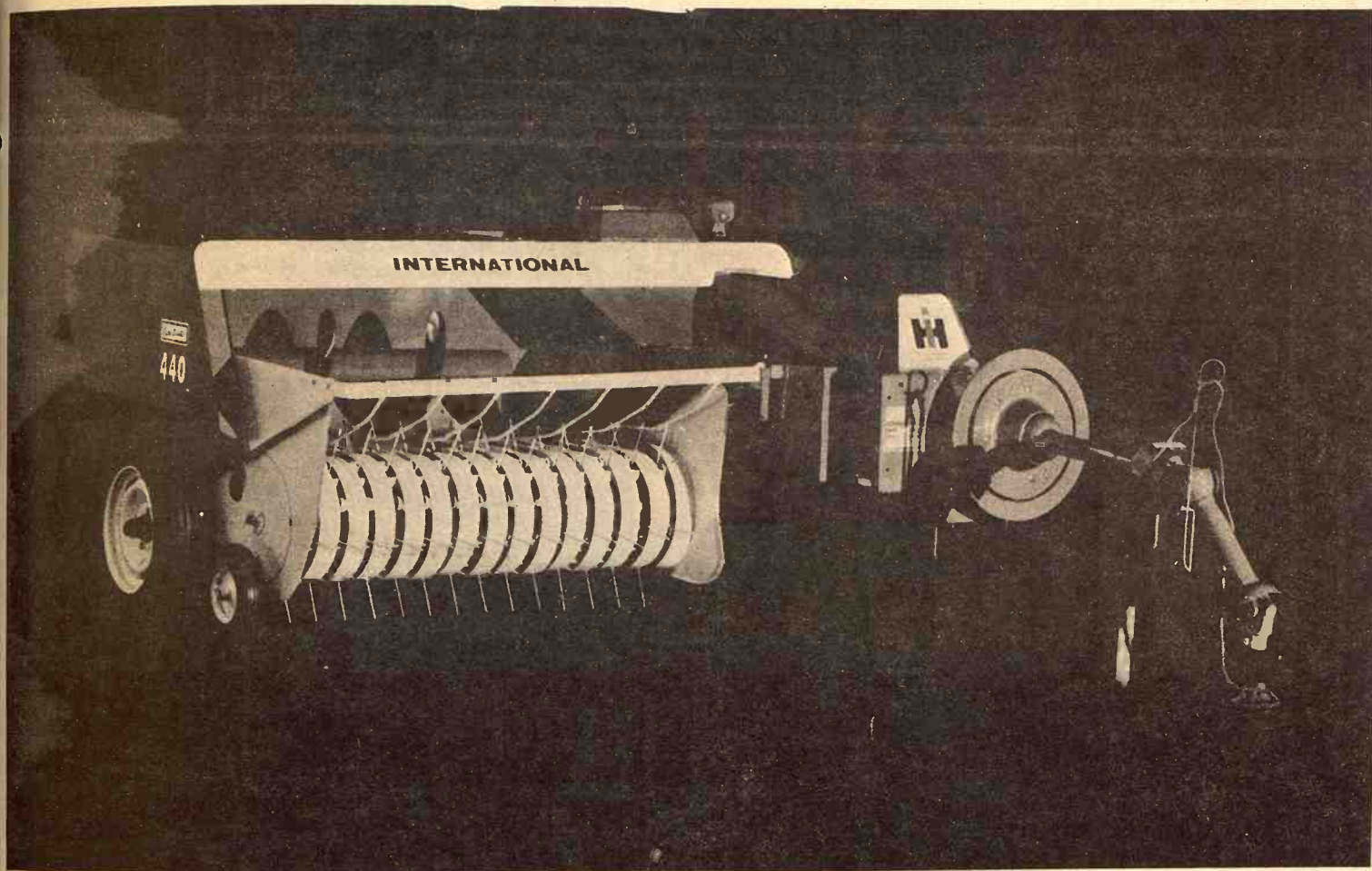

**Our exclusive double-thick
twist ties your heaviest bales.**

For keeps.

Extra-strength, double-thick twists. Exclusive with International self-stripping Lok-Twist Balers.

Your bales stay tied. For keeps. From rough handling in the field, through storage, until bales are fed.

Four wire double thickness makes a cushioned twist. At the loop. Then twists down toward the bale. No stretched, crimped or weakened wires. Wire ends tuck into the bale. Makes

handling safer. No cut hands.

Baler operation is smoother, gentler because of our faster twisting cycle and slower needle cycle.

Look over our heavy crop balers—430 and 440 Lok-Twist models. Let your International Harvester Dealer show you how to avoid missed ties.

International Harvester Co.



HERINGTON
Pioneer Service & Sales

HANOVER
Hanover Impl. Co.

MARYSVILLE
Bruna Brothers

WASHINGTON
Schumacher's, Inc.

WAKEFIELD
Auld Chevrolet Co.
COUNCIL GROVE
Macha-Revers

MINNEAPOLIS
Chapman Impl. Co.

LEONARDVILLE
Kendall Garage

ABILENE
Engel Motors

BELLEVILLE
Chapman's on US 81

JUNCTION CITY
Mohn Impl. Co.

FALUN
Dauer Impl. Co.

Pin-Up Light Can Give Needed Illumination

Accent lighting can enhance a room, special corner or object and it can provide extra illumination. In each case, a small versatile unit is needed.

Pin-up lights have been made since 1940 in many designs and styles. A late model has been developed that is an all-purpose light, equally at home in residential,

commercial or industrial applications, easy to install and adjust and economical.

The unique spring tension swivel provides effortless adjustment through a 90-degree rotation. The dual purpose mounting plate enables the light to be moved from one place to another without bother. A keyhole slot permits it to be hung from a

12% is out — 14% is IN . . .



We've been trying this new 14 percent for five years on hogs on a test program and customer hogs, and the conclusion of all involved is that this is a truly sensational discovery which we now offer to hog feeders everywhere.

KEY 14% PorKEY PLUMPERS

FOR LEAN, RED MEAT

This is a complete feed and replaces grain and supplements which you may have been using. If you have been using 12 percent, we suggest you put your pigs on this new Key Porkey Plumpers. You will be delighted with the results. It is an efficient feed, it is economical and will save you money while hurrying your hogs to market.

FROM 60 - 400 POUNDS . . .
ALL YOU NEED is Porkey Plumpers

SEE A KEY DEALER
Or Call 913 632-2141

KEY MILLING CO.

CLAY CENTER, KANSAS
NORTH CENTRAL KS. STOCKADE DISTRIBUTOR

THE BEST
IS YET
TO COME
IF YOU
HAVEN'T
TRIED
CHARTER 10

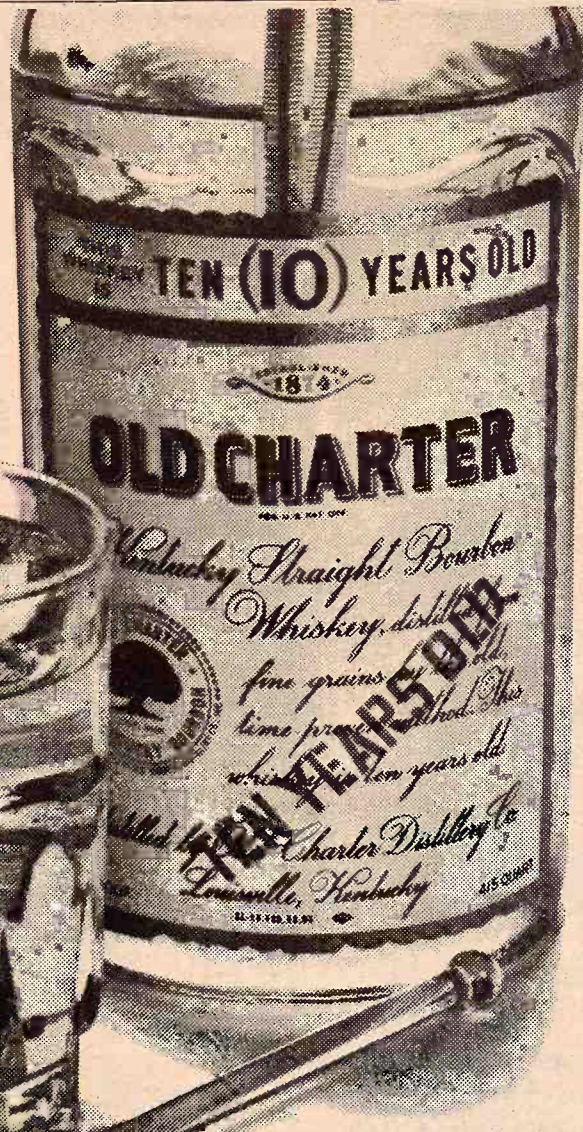

OLD CHARTER 10
The Superlative Kentucky Bourbon

STRAIGHT BOURBON WHISKEY • 86 PROOF • © OLD CHARTER DIST. CO., LOUISVILLE, KY.

6

Grass & Grain

April 25, 1972

screw or nail and four knock-out holes can be used for permanent attachment to a wall, floor or ceiling at any angle.

There is a turn switch at the back of the shade for easy turning on and off. A six-foot cord and plug and a light bulb are included with the unit.

Enhance your home or provide that much needed illumination with a new pin-up light.

Blend Own Makeup

If you're one of those women who claims she can never find the right shade of makeup, then solve the problem by blending your own. Not from scratch, of course. But you can buy make-up than comes with a base plus tubes of light and dark blenders. The right shade dilemma will be solved, especially when tanning time comes around.

Capelets Back

Turn of the century elegance returns with small capes worn around the shoulders. Done in natural-colored leather, the capelets are hand-painted with flowers and trimmed in lace and tied with a satin cord.

Look Of '40s

You can achieve the look of the '40s with bold appliques made at home. With iron-on fabrics you can make your own fruit clusters of grapes or apples. First find the design, by thumbing through magazines or posters, then trace it and cut it out. Then all you have to do is iron it on your favorite outfit.

Breakfast Treat

Introduce the jelly and jam fans at your house to this breakfast treat. Prepare a 9-ounce package of frozen waffles in toaster or oven according to package directions. Spread with butter and jelly or ham and serve in place of toast.

Glue Felt To Chair Legs

Glue thin strips of felt to the bottoms of dining chair legs to prevent scratching hardwood floors.

Toy Storage

A gay-colored lightweight plastic dishpan or bucket will make a good storage place for a youngster's toys. Either will be light enough for the toddler to manage.

To Wash Vinyl Toy

To wash a child's vinyl toy, sponge it off and rinse with a sponge that has been dipped in clear water. Dry with a towel.

Tints Frosting

Cake frosting may be tinted any color by using $\frac{1}{4}$ teaspoon of flavored gelatin. It adds color and flavor. More gelatin may be used to obtain a deeper shade.

Protect Table

Place small rubber-headed tacks on the underside of a dropleaf table where the leaves touch the table legs to protect the table from scratches.

Keep Hair Super Clean

If you have discovered the ease and convenience of a wig, you know how handy it can be whenever your hair looks less than its best.

You have to make sure your hair is super clean when wearing a wig as

dirt in the air really adheres when you become warm and perspire. And some people are more conscious of the warmth of a wig.

Keep your hair clean with a gentle shampoo.

Add Fragrance To Clothes

Add a few drops of cologne to the water you use to sprinkle clothes. It gives a freshly ironed garment a delightful fragrance.

Dampen Cover

When putting on a new ironing board cover, wet the new material. Stretch it firmly over the board and fasten securely. As it dries, it becomes somewhat smoother and even tighter.

Duckwall's First In Nebraska

Alco Discount Stores, a subsidiary of Duckwall Stores, Inc., of Abilene, will open a 40,000-square-foot store in the Indian Creek Mall shopping center at Beatrice, Nebr. next year.

Alco will lease space for the store, the chain's first in Nebraska, from Fred Bramlage of Junction City, Kan., and Tom Griffith of Manhattan, Kan., owners of the mall. An addition to the mall is to be built beginning in June.

Duckwall operates 83 Duckwall variety stores, 14 Alco stores and four fabric shops in Kansas, Texas, New Mexico and Colorado.

Cover the Territory..

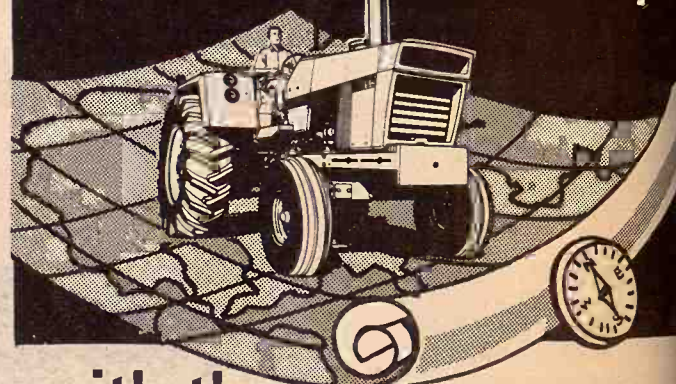

with the
Big New Case 1370 from
CASE DEALERS

504 TURBO-CUBE
1370, Blasting 140
HP*
*power take-off horse
power, Manufacturer's
rating.

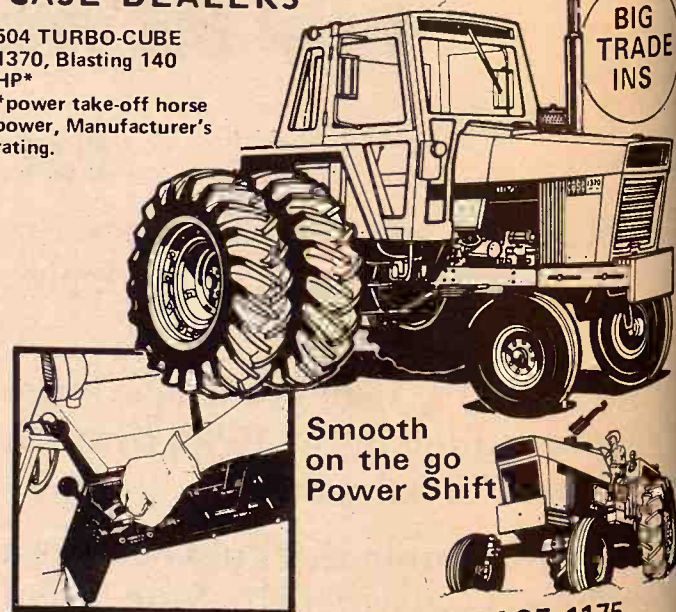

Smooth
on the go
Power Shift

CASE 1175

AVAILABLE
FINANCING

case

SEE A BIG TRACTOR MAN

Clay Center
PORTER EQUIP., CO.

Marion
LONGHOFFER SUPPLY

Centralia
McBRATNEY IMPL. CO.

Salina
VAHSOLTZ IMPL. CO.

Linn
KUHLMAN MOTOR CO.

Marysville
BRAUCHI BROTHERS

Chapman
JONES & KNOPP

Ellsworth
CHOITZ EQUIPMENT

air really adheres
ne warm and perspic
ole are more consen
th of a wig.
ur hair clean with a

ragrance
thes

w drops of cologne
use to sprinkle clo
shly ironed gar
ragrance.

n Cover

etting on a new
r, wet the new ma
rmly over the be
urely. As it dri
omewhat smoothe

all's First
braska

unt Stores, a sub
Stores, Inc., of Ab
40,000-square-fo
n Creek Mall sh
atrice, Nebr. ne
ase space for the
first in Nebraska
age of Junction
Tom Griffith
Kan., owners of
tion to the mall
ng in June.
operates 83 Dub
s, 14 Alco stores
hops in Kansas, Ia
and Colorado.

itory.

0 from

BIG
TRADE
INS



1175

MOTOR CO.

BROTHERS

NOPP

EQUIPMENT

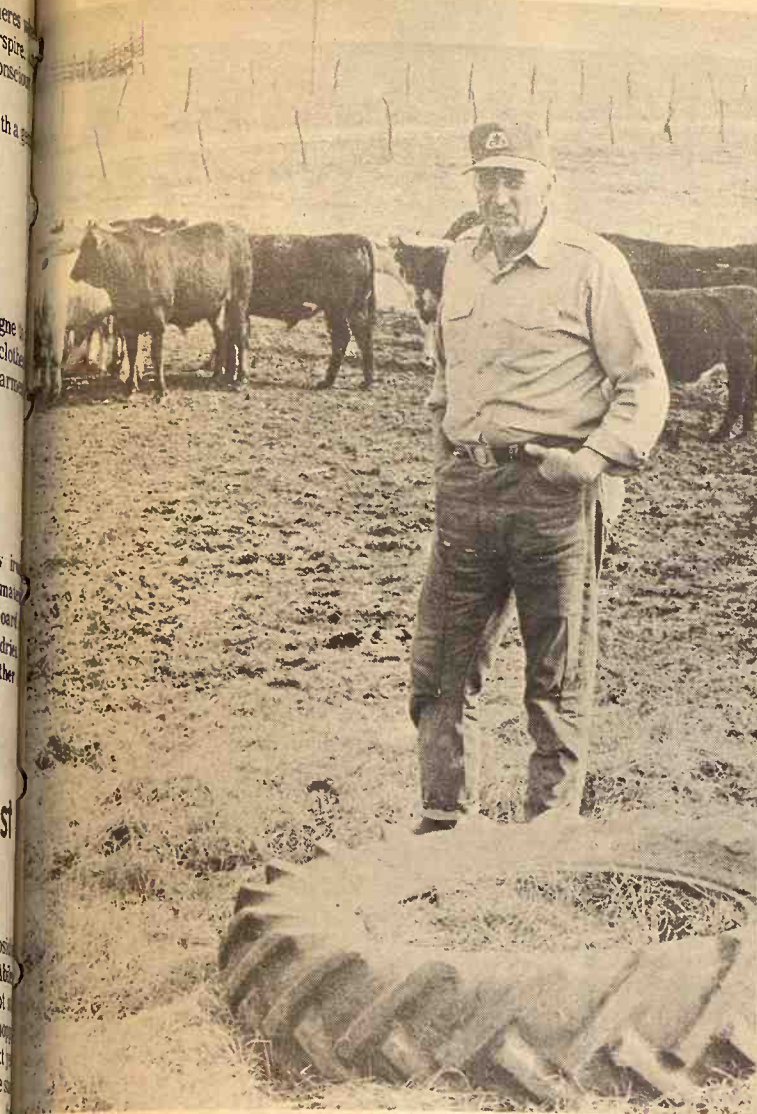

GRASSLAND FARMING

Bob Schrader, who lives south of Eskridge, doesn't have many callers. His ranch is located in a grassland stretch of the Flint Hills. Schrader owns 600 acres and will look after grassland for several owners when cattle are brought in this spring. With 90 cows and a feed grain operation Schrader said he had several things that needed done but income tax preparation was keeping him in the house.

Rabies No Serious Problem In Kansas

There have been 32 cases of rabid animals in Kansas this year.

"But we don't feel there is an outbreak or an epidemic. These cases are dispersed throughout a general area. As of April 10, our total was 32, the same total that was reached at this time last year," Harry Anthony, director of the Veterinary Diagnostic Laboratory at Kansas State University, said.

Anthony pointed out that the laboratory staff "constantly is watching the appearance of rabies in Kansas, and if need be, we'll take the appropriate procedures to control an outbreak or an epidemic."

As has been the case in recent years, most rabid cases are skunks.

"Therefore, we suggest that people use some caution if they see a skunk out in the daylight hours. It's abnormal behavior for a skunk to be out in the daytime. They are night animals. One might suspect that any skunk seen during daylight hours could possibly have rabies," Anthony stated.

He says Kansas residents "should be sure that farm dogs and cats are vaccinated against rabies. I'm not trying to sell vaccine. I'm just concerned about the health of the families. If the unvaccinated farm dog is exposed to a rabid skunk, they (dogs) should be isolated for six months or euthanized for the safety

In his annual report of laboratory confirmed rabies cases for 1971, there were 114 confirmed cases. In only 11 instances was there human exposure to the rabid animal.

Of the 114 confirmed cases, 102 were skunks, five were cats, four cattle, two bats, and one, a coyote. The Veterinary Diagnostic Laboratory staff conducted 1954 rabies examinations last year.

Leading counties in the state in laboratory confirmed cases of rabies for 1971: Sedgwick, 13; Barton, 12; Gove, 8; Butler and Kingman, 7 each; and McPherson and Ness, 6 each.

Grain Cooperatives Ask For 500,000 Farm Signatures

An effort to secure 500,000 signatures from farmers in an appeal to the President for improved and stabilized farm income was announced Tuesday by three mid-

western regional grain co-operatives.

Releasing the statement in Hutchinson was Far-Mar-Co., which serves about 2,000 elevators in six midwestern states. The other co-ops are the Farmers Union Grain Terminal Assn., St. Paul, and Producers Grain Cooperative, Amarillo, Tex.

"The majority of farmers to day are skirting outright financial disaster," the statement said. "In the past five years, the national farm real estate debt has risen 39 per cent. Meantime farm prices in the past 25 years have declined from

Grass & Grain

7

April 25, 1972

a parity ratio of 108 per cent to an average of 70 per cent last year, seriously weakening the financial position of farmers."

The co-operatives hope to meet their goal in signatures to ask President Nixon for a two-step program for better farm income with temporary measures to bolster and stabilize grain prices, followed by a permanent program to end grain price fluctuation.

PAUL NIETFELD HATCHERY

Route No. 3

Phone 913/562-3844

3 miles north, 1/4 west of Club 36 or 5 miles south and 1/4 west of Oketo

MARYSVILLE, KANSAS

1972 CHICK PRICE LIST

No. 56 Pullets . . . @ .33 . . . St. Run .15	CORNISH CROSS BROILERS
WELP LINE No. 937	Straight Run Only @ .15
Pullets @ .42 . . . St. Run .19	WHITE ROCK
WELP LINE No. 971	Straight Run @ .15
Pullets @ .42 . . . St. Run .19	WHITE LEGHORN
CALIF. WHITE	Pullets @ .30 . . . St. Run .14
Pullets @ .30 . . . St. Run .14	

Debeaking, dewinging or decombing @ .01¢



Based at Manhattan
Municipal Airport
Working Out Of Manhattan
And Wamego

Phone 913 456-7358

711 Walnut

WAMEGO, KANSAS

or

913 539-7623 Manhattan

Now Is The Time To Contract Aerial Spraying To Control Brush - Weeds - Thistles

Best Equipment For
Spraying • Dusting
Defoliating • Seeding

Bonded
Operator

Paul Kitchen OWNER
doing business as Jayhawk Aerial Spray Service

Farm finance need not be a harrowing experience.



PRODUCTION CREDIT ASSOCIATION

Digging up money is as much a part of modern farming and ranching as plowing and planting, feeding and fertilizing.

Progressive operators know it takes money to make money. And every year more and more of them know that PCA is the best place to meet their financing needs—any season of the year, for any farm- or ranch-connected requirement.

The people in your Production Credit Association office are farm loan experts. They know your problems. And they know how to tailor repayment programs to match your marketing timetable.

Talk over your money needs—any season of the year—with a seasoned money pro: the man at PCA.

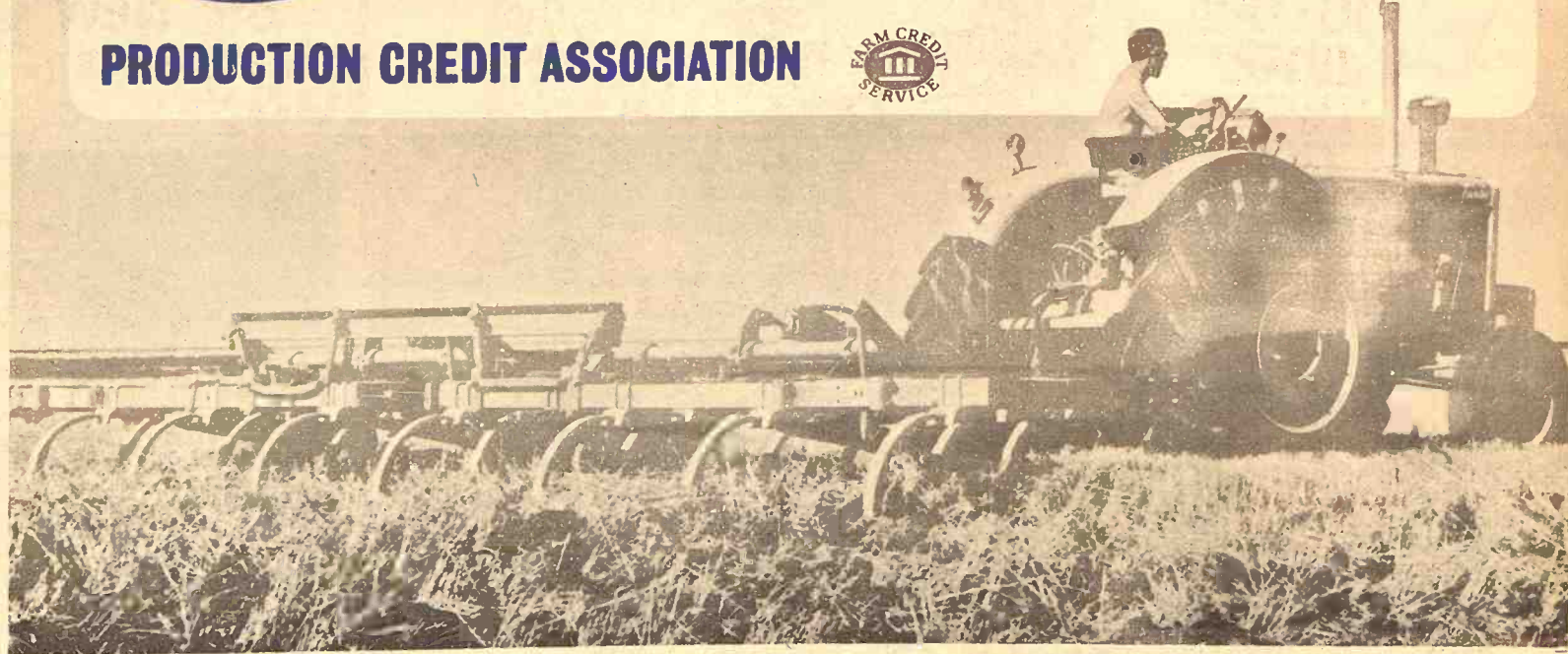

SADDLES & TACK

BOOTS
MOCCASINS
WESTERN CLOTHES
& HATS
STIDHAM
and
HALE
Horse & Stock
Trailers



Good Quality
Quarter Horses

TRAVELUTE
Western Store
1/2 Mile South Of Waterville
On Highway 77
Open 8:00 a.m. to 9:00 p.m.
OPEN ON SUNDAY
Allen Travelute



at MANHATTAN

6th & Humboldt
THE MANHATTAN
PRODUCTION CREDIT ASSN.
Floyd A. Rutherford, president
Phone 776-7061

Serving Clay, Geary, Marshall,
Pottawatomie, Riley and
Wabaunsee counties.

at SALINA

1321 West Crawford
THE SALINA
PRODUCTION CREDIT ASSN.
Donald D. Myers, president
Wilfred Elliott, vice-president
Phone TA 5-4641

Serving Ellsworth, Lincoln,
McPherson, Ottawa, Rice &
Saline counties.



at COUNCIL GROVE

315 West Main
THE COUNCIL GROVE
PRODUCTION CREDIT ASSN.
Charles E. Graham, President
Phone 767-5515

Serving Dickinson, Marion,
Morris, Chase, & Lyon
counties.



at CONCORDIA

301 West Seventh
NORTH CENTRAL KS.
PRODUCTION CREDIT ASSN.
James Ganson, President
Phone CH 3-4168

Serving Cloud, Jewell,
Mitchell, Republic, and
Washington counties.

SEDLACEK'S

82nd



No Frost Refrigerator-Freezer
\$395.00 Value

Sale Price
\$339 W/T

GE Refrigerator with Giant Freezer



• Freezer holds up to 154 lbs.

- Ice 'n Easy Service
- Adjustable Shelves
- Detachable Meat Pan
- Rolls out on wheels
- 30 1/2" wide, 67" high

TBF 17KM

16.6 cu. ft. No Frost Refrigerator-Freezer



Add now or later!
Automatic ice-maker, optional at extra cost.

\$289 W/T



TBF 15EM

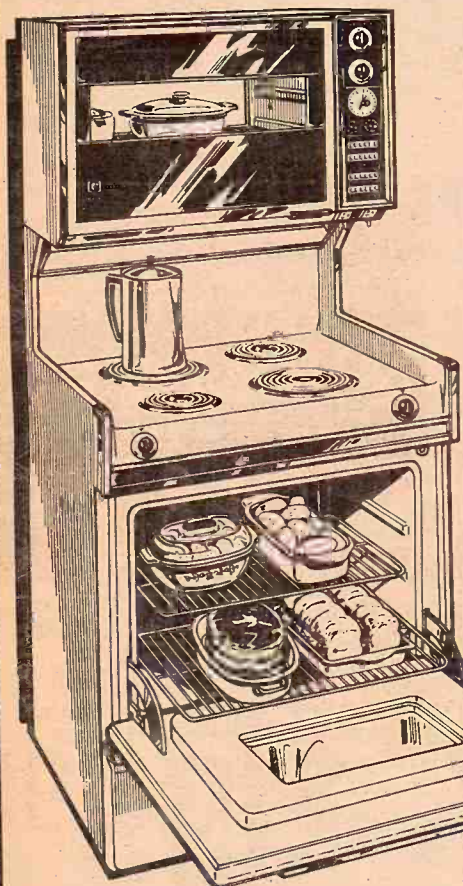

AMERICANA RANGE
30" Wide
Double-Oven Cooking
Automatic Oven Timer Times
Both Ovens
Clock & Minute Minder
Removable Storage Drawer
Porcelain Enameled
Broiled Pan
Model J782
Harvest Gold

\$359.95 Value

Sale Price

\$289.95 W/T

Automatic defrosting in refrigerator section!

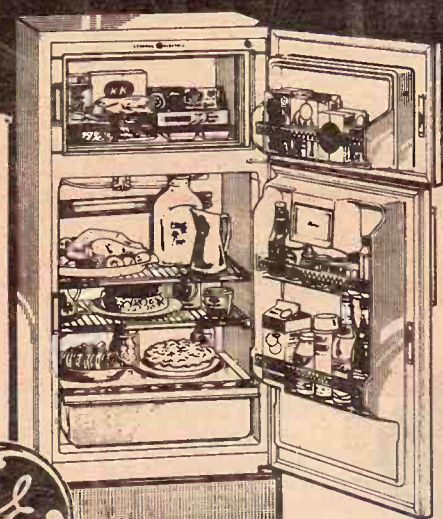

Model TB-12SL

11.8 cu. ft. Refrigerator-Freezer

- Only 28" wide
- Freezer holds up to 91 lbs.
- Huge vegetable bin

189.95

New design... bigger capacity! Big freezing convenience at a budget price!

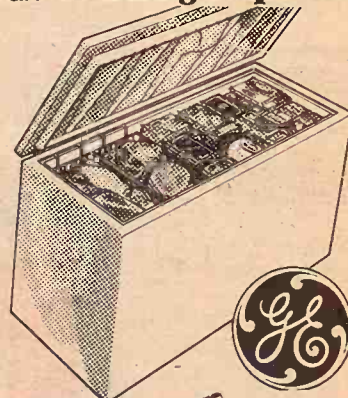

ECONOMY FREEZER
Holds up to 517 lbs. Frozen Foods,
Adjustable Temperature Control, Exclusive Floating Inner Lid
MODEL CB-150B

\$189.95 W/T

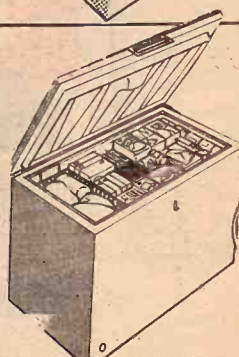

CHEST FOOD FREEZER
Rust Proof Liner
Two Sliding Racks
\$169.95 Value

\$129.95

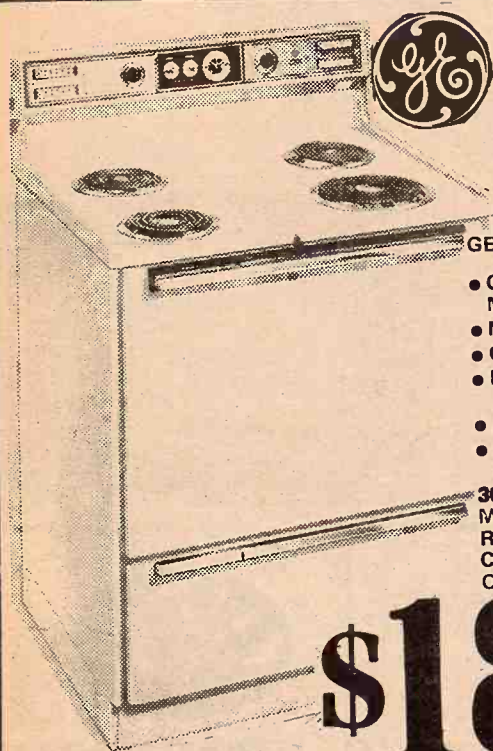

GENERAL ELECTRIC

- Clock, Timer & Minute Minder
- Master Oven Controls
- Oven Indicator Light
- Pushbutton Surface Unit Controls
- Appliance Outlet
- Indicator Light Tells When Unit Is On

30 Inch Electric Range

Model J304

Range is Not Self-Cleaning

Otherwise as pictured

\$189 W/T

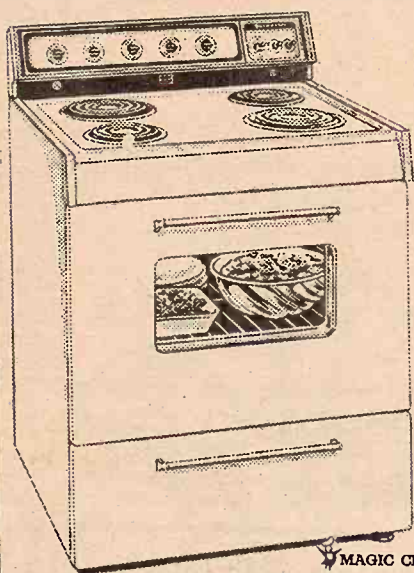

ELECTRIC RANGE

- Clock with Times
- Oven Window & Light
- Removable Oven Door
- Lift Up Cook Top
- Chromeplated Oven Racks

\$209.95 Value

Sale Price
179.95

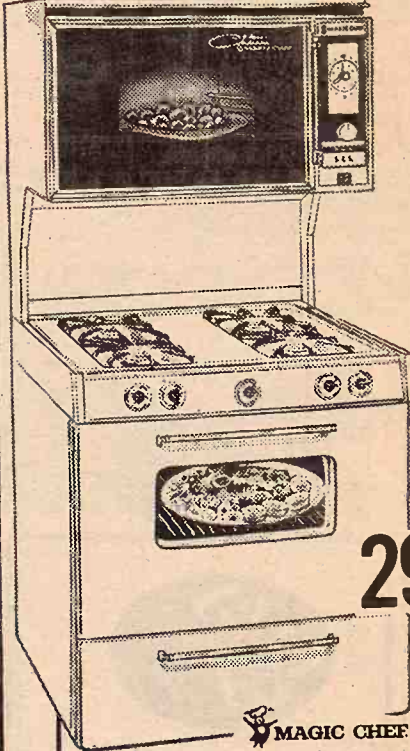

- Double Oven Gas Range
- Clock & Timer
- Shaded Oven Door
- Simmer Setting Burner
- Removable Oven Door

\$339.95 Value

Sale Price

299.95



DON'T BE SWITCHED FROM THE BEST KitchenAid

Portable Dishwasher, Wood Top, Big Capacity, Instant Start, 4-Way Hydro Sweep

\$219.95 W/T

EASY TERMS AVAILABLE
with small down payment
and up to 36 months to pay!

NOTICE:

If you plan on buying furniture or appliances during the next 6 months you owe it to yourself to buy now during our 82nd Anniversary Sale.

OPEN
EVERY
NIGHT
TILL 9 PM

Sedlacek's

8nd APPLIANCES

ANNIVERSARY SALE



AC Two-Door REFRIGERATOR
FREEZER COMBINATION
No Defrost on Refrigerator
Section. \$219.95 Value
169⁰⁰
W/T

**Mobile Maid®
Top Load
Portable**

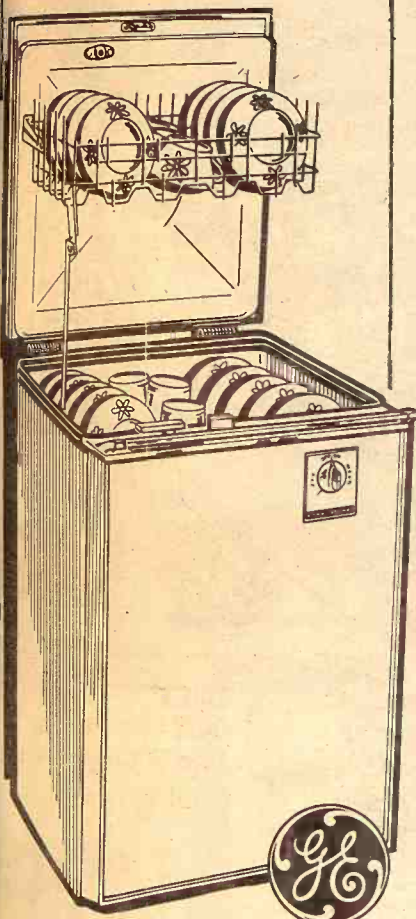

*Family sized
Washer with
Permanent Press Cycle!*



**FILTER-FLO®
WASHER**

- Filter-Flo System Traps Lint Fuzz
- 3 water-level selections
- 3 wash, 2 rinse temperatures
- Porcelain enamel top, basket and tub
- Permanent Press Cycle with "Cooldown"

**LOW
LOW
PRICE \$179**
W/T

WWA5400L

*perfect washer
for the
budget-minded!*



AUTOMATIC WASHER

MODEL WA 500U **\$149⁹⁵**
W/T

Spray rinse • Turbo-type pump • Unbalance load control • Counter depth (25") • Counter height (36") • Heavy Duty Motor • Porcelain enamel cover, lid, tub and basket • Positive water fill • Spiral Activator® provides vigorous 3-zone washing action.

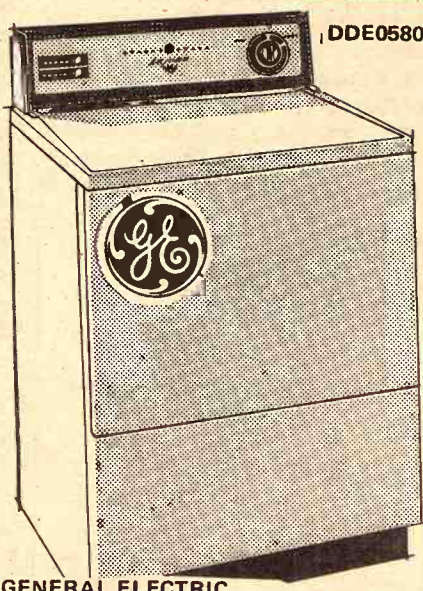

DDE0580

**GENERAL ELECTRIC
Built to Commercial Specification
High Speed Electric Dryer
3 Temperature Switch
Wash & Wear Permanent Press Selection**
Sale Price

\$139⁹⁵
W/T



**SAVE SPACE PORTABLE COMPACT
DRYER with Permanent Press Cycle**
SALE PRICE

\$119⁰⁰
W/T

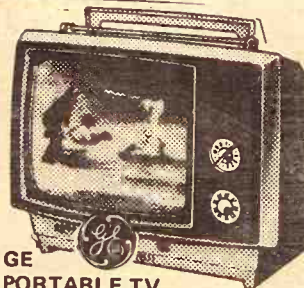

**GE
PORTABLE TV
VHF-UHF
FRONT TUNING
FRONT SPEAKER**

\$89⁰⁰



1972 STEREO'S

MEDITERRANEAN

- Equipped for the addition of GE's Porta-Fi* System - (Available at extra cost) customer can enjoy music throughout the house
- 4 Speaker Sound System - two 8" woofers, two 3" tweeters
- Solid State Amplifier (no tubes) - compact, lasts longer, provides superior sound reproduction

\$199⁹⁵

**12 INCH
BLACK & WHITE
TELEVISION**

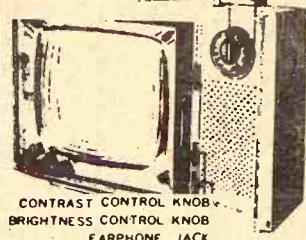

CONTRAST CONTROL KNOB
BRIGHTNESS CONTROL KNOB
EARPHONE JACK

68⁹⁵



**ADMIRAL
18 Inch
Color TV**

\$299⁹⁵
W/T

Admiral Famous
Solar Color
Model 8T950

**The 25" DIAG.
Color TV**

25" Diag. 315 Sq. Inch Viewing Area

The functional beauty of
modern Contemporary styling.

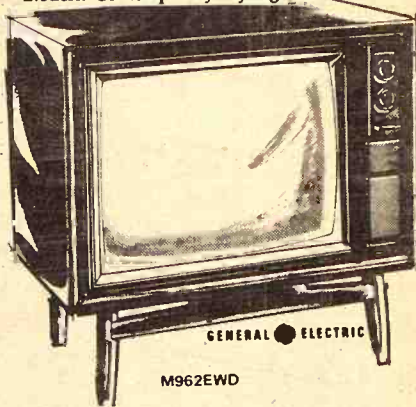

M962EWD

It's in the way. We want to move
3 of them.

SALE PRICE \$439⁰⁰

**2Level Wash
cleans dishes cleaner!**

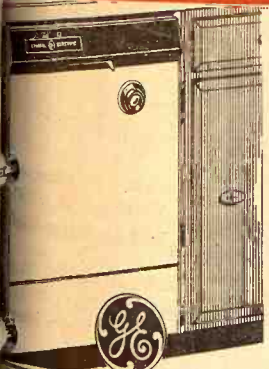

Two levels of wash that gets the water in the right places to do the best cleaning job. No more rinsing or scraping, your dishwasher has a built-in soft food disposer. Just tip off bones.

\$169
W/T

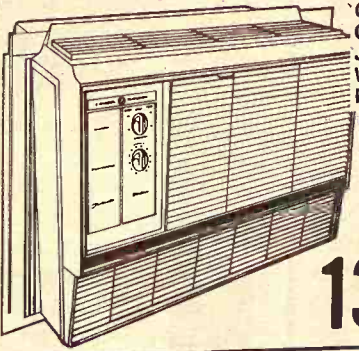

**GE AIR
CONDITIONER
Just Put in
Window and
Plug In**

139⁹⁵



19 Inch Meas.
Diag. Solid-
State Television
184 sq. in
viewing area
2 spd tuning
system
Polystyrene cab.
4" Dynap. spkr.
Luggage type
strap handle
Telescoping
dipole antenna

\$139
W/T

**Free
Delivery**

**Within
200 Miles**

HANOVER

**PARTIAL LISTING ONLY!
HUNDREDS MORE ITEMS
AT SIMILAR SAVINGS**

Rock's

Farmers Capital Creates More Ag Business Jobs

It is increasingly evident that today's farmers are substituting capital for labor to greater extent than ever, and the upward trend shows no signs of slackening. Technological advances and more efficient production practices are stimulating the shift.

The pattern of expenditures by farmers to produce crops and livestock has radically altered since 1955. The Dept. of Agriculture showed the extent of the changes in these estimates of how farmers spend their money, using a 1950 base of 100:

In 1970, for power and machinery, 130; fertilizer and lime, 353; other inputs, 170; land, 107; and labor, 46.

As an example, the \$409 million price for 263,000 tractors in 1955 may be compared with the \$854 million price for 131,000 units in 1969.

The department's statistical reporting service set out in February on a new farm expenditure survey. During the early part of this year 10,000 farmers in 396 counties in the U.S. will be interviewed.

From this will come fresh figures on farmers' purchasing power and relative well-being in the economy.

Although employment in farming continued to decline through the 1960s and has not yet stopped, enrollment in the 70 colleges of agriculture in the National Assn. of

State Universities and Land Grant Colleges has increased 68 per cent since 1963.

Job opportunities in agriculture are rising rapidly. Technology on the farm and concern with its products has created a need for many trained in the broad field of agriculture.

Companies that sell equipment, plant food, animal feed, supplements, pesticides and all other farm and ranch inputs need persons trained in agriculture.

Companies that buy pork, beef, poultry, grain, hay, vegetables, fruit, timber and other farm products are always in the market for those trained in agriculture. Similarly, the processors of farm products into consumer goods are on the lookout for this type of personnel.

Most popular fields of study include agricultural economics, agronomy, forestry, animal science, plant science, agricultural education and courses that deal with outdoor recreation and ecology.

At Kansas State University, enrollment in the college of agriculture is 1,454 undergraduates compared to 1,278 a year ago.

Agricultural curriculums include greater emphasis today on modern business and economics and business management. There is less emphasis on agricultural production since nearly half of today's

agricultural graduates are going into agribusiness.

The job outlook for 1972 agricultural graduates is expected to be improved over that of last year. Current reports show hirings up, with starting salaries up 3 to 5 per cent over those of 1971. Starting salaries for K-State ag graduates average \$8,000 annually.

The percentage of ag graduates going back to the farm remains about steady with the passing years in Kansas, running between 17 and 18 per cent annually. Some of these graduates go home to become partners in a family farming enterprise, others become ranch or farm managers.

April 25, 1972

One of the greatest boosters in promoting careers in agriculture in Kansas is Dean Carroll V. Hess of the college of agriculture at Kansas State University. He points to a recent poll showing two-thirds of 85,000 high school students questioned saying they would prefer to live in a rural area or small town. They can reach these goals, he says, through checking with opportunities related to agriculture. He has prepared a brochure, "Help Restore a Quality Environment," which relates to these opportunities. The brochure may be obtained by writing him at KSU.

GATEWAY '72

The Agricultural Exposition that keeps Nebraska's farmers ahead.

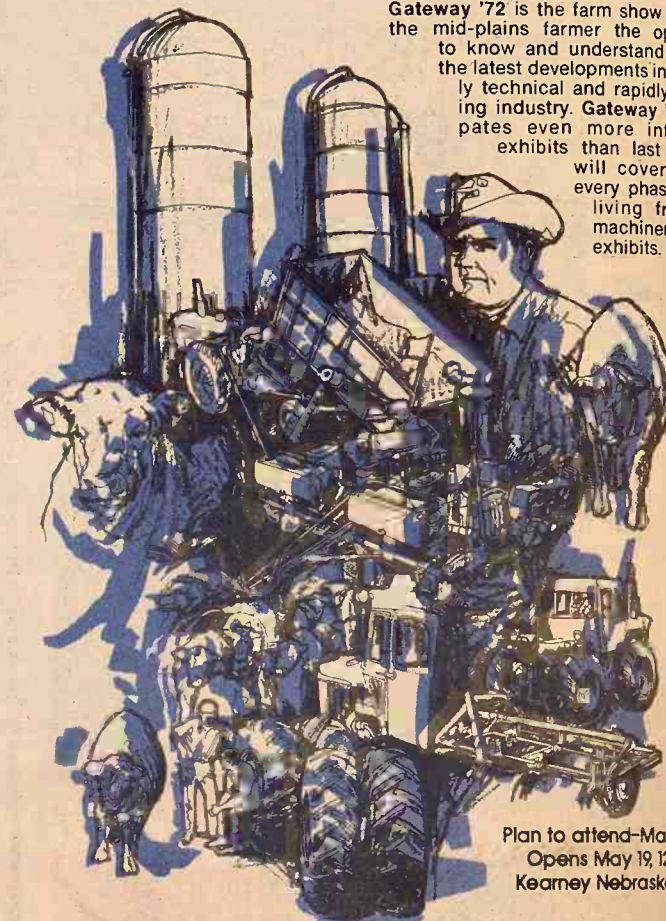

Gateway '72 is the farm show that gives the mid-plains farmer the opportunity to know and understand better all the latest developments in this highly technical and rapidly developing industry. Gateway '72 anticipates even more informative exhibits than last year and will cover virtually every phase of rural living from farm machinery to home exhibits.

Plan to attend-May 19-21, 1972
Opens May 19, 12:00 PM
Kearney Nebraska Air Field

For more information write:
Gateway '72 - P.O. Box 607 - Kearney, Nebraska 68847

MULTI-MILE MULTIGLAS TIRES



4 ply Polyester Cord
2 ply Fiberglass Belt
6 TOUGH PLY
TREADS

ALL THIS FOR

\$29⁹⁵

Most All Car Sizes

Lifetime FREE Replacement

BATTERIES

\$29⁹⁵

To Fit Most Cars

FINK TIRE SERVICE

913-456-2575

WAMEGO, KANSAS

Warehouse Distributor

Dealer Inquiries Welcome

NEW FARM EQUIPMENT

GRINDER-MIXER SCALES

Designed to mount on any model or make. Weighs corn & protein within 2% accuracy.
List Price \$99.95

Write or call —

Hanover Mfg. Co.

Hanover, Ks. 913-337-2821

BRUNA IMPL. CO.

Marysville, Ks. 913-562-2843

Distributors for the states of
Kansas and Nebraska

COOP Agri Power

FARM TRACTOR REAR TIRES

Price List - - Top Quality Nylon

SIZE	PLY	PRICE	EX. TAX
9.5-24	4	41.70	\$ 2.52
11.2-24	4	49.65	3.14
11.2-28	4	57.45	3.43
12.4-28	4	64.95	4.21
13.6-28	4	71.70	4.91
14.9-28	4	82.00	5.99
16.9-28	6	113.05	8.00
16.9-30	6	130.65	8.42
16.9-34	6	149.20	9.14
18.4-34	6	164.10	10.69
11.2-38	4	72.85	4.48
12.4-38	4	82.85	5.40
12.4-38	6	95.15	5.68
13.6-38	4	86.65	6.22
13.6-38	6	101.80	6.50
14.9-38	6	115.05	7.71
15.5-38	6	122.35	7.74
16.9-38	6	170.80	10.24
18.4-38	6	184.60	11.97
18.4-38	8	212.25	13.22



AGRI-POWER

- * 30 Degree Angle Lug
- * Plus Traction — Plus Wear
- * Nylon Construction
- * Field & Road Hazard Warranty for First 25% of Wear

Farmers Co-op Assn.

Main Office Manhattan
MANHATTAN ONAGA

Phone 776-9467
ALTA VISTA



BUILD PROFITS
WITH THIS
ACCURATE
FARM
TESTER

QWIK MOISTURE TEST FOR CORN, WHEAT,
OATS, SORGHUM AND SOYBEANS!
(Other grains on request)

- Easy to Use 4-step Operation
- Completely Portable (approx. wt. 1 1/4 lbs.)
- Rugged Enough to Carry in Truck or Combine
- Larger Capacity Grain Sample
- Operates from 9-volt Transistor Battery
- Two-Year Warranty

Please send or call for more information

MORIDGE MANUFACTURING, INC.

Phone 316 345-6301

Moundridge, Kansas 67107

the greatest boosters
careers in agriculture
Dean Carroll V. Hall
of agriculture at KSU.
University. He points
showing two-hundred
high school students
saying they would
rural area or small
reach these goals
high checking with
related to agriculture
are a brochure
Quality Environment
s to these opportunities
e may be obtained
at KSU.

eps

farm show that give
mer the opportunity
understand better
developments in this
and rapidly develop
Gateway '72 and
more information
than last year
will cover virtually
every phase of
living from farm
machinery to home
exhibits.



End-May 19-21, 1972
May 19, 12:00 PM
Nebraska Air Field

BUILD
PROFITS
WITH THIS
CURATED
FARM
ESTER

IN, WHEAT,
BEANS!

lbs.)
Combine

ry

ation
INC.
Kansas 671

Put your hogs on a diet?



SURE!

A CO-OP Hog Concentrate diet. That's one key to an improved operation. One of three. Improve breeding, management and feeding and you'll have a better hog operation.

Now's the time to feed Co-op 16% Pig Grower
*Tylosin, Elanco.

CO-OP Hog Concentrates point the way to a better ration. Pick what you need. CO-OP Hog Con 35 is available without medication or with — your choice of powerful bacitracin or Tylan®. Hog Con 38(B) is an effective concentrate that weighs in heavy with protein. It's excellent for feeding when hogs are on good pasture. Hog Con 35 works well for dry lot or for hogs on pasture.

Call your Co-op. Put your hogs on a CO-OP Hog Concentrate diet. Get them to market heavy on the profit side.

- Carlton**
Farm Co-op Assn.
Carlton-Dillon
Phone 913/949-2221
913/336-7228
- Manhattan**
Farmers Cooperative Assn.
Manhattan-Alta Vista
Westmoreland-Onaga
Phone 913/776-9467
- Clay Center**
Farmers Union Co-op
Clay Center-Bala
Miltonvale-Leonardville
Phone 913/632-3800
- Lindsborg**
Farmers Union Elevator Co.
Lindsborg-Falun
Bridgeport
Phone 913/227-3342
- Greenleaf**
Farmers Co-op Elevator Assn.
Greenleaf-Linn
Washington
Phone 913/747-2160
- St. Marys**
Farmers Union Co-op
Business Assn.
St. Marys
Phone 913/437-2434

Heart-Attack Victims Often Wait Too Long To Ask For Help

Half of the 400,000 Americans who die sudden deaths from heart attacks each year die because they put off asking for medical help, a cardiologist says.

Dr. Walter S. Graf, clinical professor of medicine at both California's Loma Linda University and the University of Southern California schools of medicine, said the time lag between the onset of heart attack symptoms and asking for help is vital because sudden deaths don't happen from the heart muscle's being irreparably damaged or destroyed.

"They happen because of the ineffectual, out-of-rhythm beating that keeps the heart from pumping blood efficiently," Graf said in an interview. "Under care this can be prevented or corrected."

According to Graf, sudden deaths from heart attacks is the "greatest single medical problem in the United States in terms of the number of lives that could be saved." Men who survive such attacks have a 50-50 chance of living another 10 years at least. Women who survive have an even better chance.

In view of this, why do people delay getting help? he asked.

"The biggest reason is reluctance to admit, even to themselves, that they are having a heart attack," Graf said.

"A lot of time is lost between first suspicion and actual admission that a heart attack may be occurring, and then more time is wasted making up the mind to telephone the doctor or

call an ambulance," he said.

The truth of this is shown by the fact that most heart attacks happen at home, and most of them while patients are in bed.

"It is also shown by the fact that denial time — the period between first symptoms and calling for help — three times longer on the weekend than during the week," Graf said.

"The weekend is when patients are most reluctant to bother the doctor with what they hope may be a false alarm."

According to the cardiologist, the least denial time is at night, when thoughts commonly turn to unpleasant alternatives, and when someone else such as the wife, is present to urge that the vital

Grass & Grain

April 25, 1972

telephone call be made.

The symptoms that should not be denied are a severe, crushing pain in the middle of the chest, the pains that may, or may not, radiate out to the arms, and profuse sweating and shortness of breath. These latter two are also sometimes absent.

"But if it feels like someone is standing on your chest, or if it lasts more than five minutes, put in the call," Graf said.

"Every adult should have a plan thought out what to do in case this happens to him. That in itself would save thousands of lives. The thing to do, of course, is telephone the family doctor or call for an ambulance, or even dial 0 on the phone."

All the comforts of home Wood Shavings

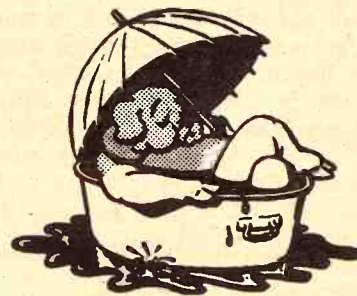

for farrowing houses • Kennels chicken houses

PACKED IN APP. 70 LB. POLYETHYLENE BAGS

FOR SALE BY:

NELSON MANHATTAN HATCHERY

East US 24

Phone 778-3412

Manhattan, Kans.

What ham did for Virginia, Old Crow did for Bourbon.

Even before Virginia's George Washington became President, Virginia was famous for the good taste of her country hams. Not long after, the good taste of Old Crow made Bourbon famous.

Before 1835, Bourbon was made every which way. That year, Dr. James Crow took it out of the hit-or-miss league and created the process that gave Bourbon its mellow taste — and good name: Old Crow.



KENTUCKY STRAIGHT BOURBON WHISKEY. 86 PROOF. DISTILLED AND BOTTLED AT THE FAMOUS OLD CROW DISTILLERY CO., FRANKFORT, KY.

Corn Exports & Beef Prices In Direct Relation

Rod Turnbull
Kansas City Board of Trade

A topic of national interest in recent weeks in the United States has been high beef prices.

Although it may be of no solace to the American housewife, the fact is beef prices are up all over the world when compared to recent times. The higher prices are not the result of a major cut back in production, drought, floods or other disasters. The explanation is demand. In most places of the world, particularly in the developed countries, when people can afford to spend more money for food, they prefer to put more of the animal proteins — meat, milk and eggs — on their plates. And they especially like beef.

A bright spot in the farm export picture this year is corn. Corn exports in the marketing year that began last October 1, now total 330,440,000 bushels compared with 266,078,000 at the same time a year ago.

To a degree, there is a direct relation between the high beef prices around the world and America's good corn export business. Higher prices bring greater production. Feed is required to get more livestock production.

Missed A guess

Early last year at harvest time, the U.S. Department of Agriculture in its regular feed situation reports commented on the huge American crops and the fact that other countries were having good harvests too. Consequently, the USDA doubted if feed grain exports would equal those of the year ending September 1971. The USDA at that time predicted domestic utilization of feed grains might show a moderate increase in the 1971-72

fiscal year.

In its most recent situation reports, the USDA has revised utilization figures upward. Domestic use of feed grain may now end up to 8 to 12 million tons over the 154 million tons estimated last fall, and total exports may equal the 21 million tons shipped last year.

Corn exports for the year ending September 30, now are estimated at 600 million bushels. Some analysts in the trade are suggesting the 600 million figure may be exceeded.

The whole feed grain export picture would look much better if grain sorghum sales overseas were rising equal to those on corn, but the opposite is the case. Grain sorghum (milo) exports to date in this marketing year total 47,360,000 bushels, while a year ago at the same time the figure was 103,109,000 bushels.

Matter of price

A major reason for the lagging milo exports, so it is said by some grain men at the Kansas City Board of Trade, is price. Relatively speaking, milo has been priced higher than corn and the reason is, to a large extent, the big cattle feedlots in the milo area. The cattle feeders can afford to pay more for milo which is close to the feeding

area, than to import corn for the Corn Belt.

Principal reasons mentioned now by the USDA and the trade for a more favorable feed export trade than was anticipated early last fall include recent sales to Russia, less favorable prospects in Argentina, and a strong demand for feed in Eastern Europe.

Not everything is bright. Western Europe did have record feed grain crops last year, and as a result import requirements are less.

For many years, Argentina exported more beef than any other country in the world. The USDA says, now it has dropped to 2nd place and the lead has been taken by Australia. Speaking recently in Minnesota, Clarence D. Palmby, assistant Secretary of Agriculture, said Australia this year will produce 2.55 billion pounds of beef, about one-tenth of total U.S. production. Australia will export more than half

of its production, a good part of it to the United States, but it also has major markets in Japan, the United Kingdom and the Soviet Union.

Beef prices in Australia are at near record levels. Thus a situation is presented in which a country with record production is getting near record prices on the world market. This is an obvious indication of strong world demand.

New Zealand has been increasing its beef output the last several years and most of it goes for export. Here again, even though prices are high, exports are expected to set a new record this year. Prices paid to exporters in January were 32 percent above the 1969 average, Palmby related.

Spur exports

Argentina, which is among the countries with the highest per capita beef and veal consumption in the world, is trying to stimulate exports this year by banning domestic retail

12

Grass & Grain

April 25, 1972

beef sales every other week. This is a policy designed to leave more beef available for export.

While prices on live cattle to the rancher in Argentina are below those in the United States, they have more than doubled since mid-1970.

Prices are strong too, Palmby said, in Mexico and Central America and in Ireland. Fat cattle prices in Great Britain are averaging about 30 percent higher than a year ago.

To be sure, not all U.S. exported corn goes to cattle. Poultry and hog also require major portions. But a strong beef market is indicative of strength in the entire livestock complex, and it is a good omen for an exporting country such as the United States which has ample supplies of all feedstuffs for sale.

FARM & RANCH LOANS

INTEREST RATES are down, and NEEDS are UP.
Now is a good time to see your FLBA manager.

OPEN MONDAY THROUGH FRIDAY 8-5 (Closed 12-1)
604 Humboldt — 913/776-6931 Home 913/776-8439
Clay Center — 1:00-3:00 p.m. Tuesday — KM Security Bldg.

Federal Land Bank Association
OF MANHATTAN, KANSAS

SERVING
CLAY GEARY POTTAWATOMIE RILEY COUNTIES



R. Stanley Parsons
Manager

New wagon! New idea!
INTERNATIONAL '72 TRAVELALL®
brings you an

EXTRA SEASON

of fun!



Now you can go places... tow greater loads... and discover places you never expected to see... enjoy extra weekends and vacation trips long after summer holidays are over. The EXTRA SEASON begins when summer ends!

Think of the days you've wasted by not having a way to get to favorite outdoor spots quickly and in any weather. Those wasted days can add up to an Extra Season — Travelall season! See us now. Trades and financing to meet your needs.

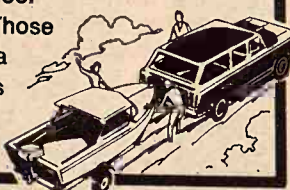

- Choice of more powerful 1972 standard six up to big V-392
- Power front disc brakes standard on 1010 Travelall
- New rear anti-skid braking system available on 1010 and 1110

INTERNATIONAL '72 KEEPS IT HAPPENING

TRADE NOW AND SAVE... for a Better Vacation!

Manhattan Truck Sales & Service

314 N. 3rd 776-9449
MANHATTAN, KS.

Lynn's Truck & Tractor

316 382-2240 114 S. 2nd
MARION, KANSAS

Buchman Farm Supply

Phone 913 228-6619
ALTA VISTA, KS.

WESTERN WEAR
SADDLES & TACK
BOOTS & MOCCASINS
GIFTS & SOUVENIRS

Everything For The Horse
And The Rider

Largest Stock Of Saddles
In Mid-Kansas

1810 North Buckeye
ABILENE, KANSAS

Open Daily 9 a.m. to 8 p.m.
Sundays 1 p.m. to 5 p.m.

CLAY CENTER KANSAS

MON., MAY 1

4:30 P.M. 8:00 P.M.
ADVANCE TICKETS
Adults 2.60 Kids 1.30
at Clay Center Stores
Auspices Kiwanis Club

CARSON AND BARNES
WILD ANIMAL CIRCUS

OVER 200 PEOPLE ANIMALS ACTS UNDER THE BIG TOP

Grain Market Lab May Get Staff Yet

The federal Grain Marketing Research Laboratory in Manhattan, N.Y., may receive a \$2 million building to house its staff yet.

The research facility capacity is 47 people including 47 professionals. At present it is staffed with 35 people and 12 professionals. Sen. Robert Dole's office said it "should be okay" since the partial funding for staff and equipment has been over one year since the building was completed and no major portions of the market are in the entire country such as feedstuffs for

every other week designed to leave for export. Prices on live cattle in Argentina are doubled since the United States are strong too. Mexico and Central America are averaging higher than a year ago. Poultry and major portions of the market is in the entire country such as feedstuffs for

of the bill for \$825,000 is approved by Congress it still faces another test. The USDA must make an exception in personnel limits and allow the Grain Marketing Research Laboratory a chance to fill its vacancies.

In the Senate appropriations

subcommittee, Sen. Dole reminded the Department of Agriculture and Congress that the building now needs full funding in order to offset the USDA estimates that "the deficits from research in grain handling, storing, drying, and transporting and systematic marketing would be more than \$200 million for the grain farmers of this nation." Dole said in his testimony that the USDA figure is "many times the amount needed for staffing this facility and would more than offset the cost expended with improved income for our farmers."

Pointing to the fact that the building, if not used by the marketing research staff will be taken over by another group, was Jerry Rees, executive vice-president of the National Association of Wheat growers. He said that if the research center is not funded in the 1973 budget, non-related activities will slowly take over sections of the building, thus limiting future research efforts. In fact, this has already happened to some extent as one section of the building is to be remodeled for a new group at a cost of \$100,000. "I would

agree that it would be better to use the building than to let it sit and deteriorate. But the need for funds provided for the building and equipment still exists and I am hopeful a solution can be found."

Indeed, the Hard Winter Wheat Laboratory has indicated it will move to the Grain Marketing Research Center from the K-State campus by September. Cliff Watson, acting director of the Marketing Research Center, said that bids will go out in June for the remodeling of the building.

The new group will bring about three of four professionals, so the capacity of the center will be decreased by at least that amount. The Hard Winter Wheat Laboratory is not totally unrelated to the concept of the Research Center, Watson said, but just a different aspect. "They will study new varieties of wheat, while we are concerned with marketing."

The subcommittee chaired by Sen. Gale McGee, D-Wyoming, was told that the additional \$1,765,000 is "essential that this new facility be staffed in line with the justification for the establishment of the Grain

Marketing Research Center. Sen. Dole, too, stressed the importance to the farmers of funding and staffing the research center up from its present level of less-than-25-per-cent of its needs.

average wool market price was 19.4 cents per pound, the lowest since 1938.

The 1971 payment rate formula for wool sold will be 271.1 per cent multiplied by the price a grower received. The percentage is the multiplier required to make up the difference between the national average of 19.4 cents and the incentive level of 72 cents per pound.

Reflecting fewer sheep and lambs, wool production has declined steadily. Last year was the smallest since the Ag department began keeping wool records in 1873.

Officials say consumers' preference for beef and pork, competition from man-made fibers, imports and shifts by producers into other livestock areas have been factors behind the decline.

Save On Paneling

Pre-Finished Random Grooved Philippine Mahogany 4' x 8' PANELS ONLY \$298 Each

See The Huge Stacks Of These Panels In Our Spacious Showroom

Wholesale & Retail Corner of 5th & Ash Salina, Ks. 913-827-4467

LARSON BUILDING CENTER INC.

Save On Paneling

Pre-Finished Random Grooved Philippine Mahogany 4' x 8' PANELS ONLY \$298 Each

See The Huge Stacks Of These Panels In Our Spacious Showroom

Wholesale & Retail Corner of 5th & Ash Salina, Ks. 913-827-4467

LARSON BUILDING CENTER INC.

Save On Paneling

Pre-Finished Random Grooved Philippine Mahogany 4' x 8' PANELS ONLY \$298 Each

See The Huge Stacks Of These Panels In Our Spacious Showroom

Wholesale & Retail Corner of 5th & Ash Salina, Ks. 913-827-4467

LARSON BUILDING CENTER INC.

Save On Paneling

Pre-Finished Random Grooved Philippine Mahogany 4' x 8' PANELS ONLY \$298 Each

See The Huge Stacks Of These Panels In Our Spacious Showroom

Wholesale & Retail Corner of 5th & Ash Salina, Ks. 913-827-4467

LARSON BUILDING CENTER INC.

Save On Paneling

Pre-Finished Random Grooved Philippine Mahogany 4' x 8' PANELS ONLY \$298 Each

See The Huge Stacks Of These Panels In Our Spacious Showroom

Wholesale & Retail Corner of 5th & Ash Salina, Ks. 913-827-4467

LARSON BUILDING CENTER INC.

Save On Paneling

Pre-Finished Random Grooved Philippine Mahogany 4' x 8' PANELS ONLY \$298 Each

See The Huge Stacks Of These Panels In Our Spacious Showroom

Wholesale & Retail Corner of 5th & Ash Salina, Ks. 913-827-4467

LARSON BUILDING CENTER INC.

Save On Paneling

Pre-Finished Random Grooved Philippine Mahogany 4' x 8' PANELS ONLY \$298 Each

See The Huge Stacks Of These Panels In Our Spacious Showroom

Wholesale & Retail Corner of 5th & Ash Salina, Ks. 913-827-4467

LARSON BUILDING CENTER INC.

Save On Paneling

Pre-Finished Random Grooved Philippine Mahogany 4' x 8' PANELS ONLY \$298 Each

See The Huge Stacks Of These Panels In Our Spacious Showroom

Wholesale & Retail Corner of 5th & Ash Salina, Ks. 913-827-4467

LARSON BUILDING CENTER INC.

Save On Paneling

Pre-Finished Random Grooved Philippine Mahogany 4' x 8' PANELS ONLY \$298 Each

See The Huge Stacks Of These Panels In Our Spacious Showroom

Wholesale & Retail Corner of 5th & Ash Salina, Ks. 913-827-4467

LARSON BUILDING CENTER INC.

Save On Paneling

Pre-Finished Random Grooved Philippine Mahogany 4' x 8' PANELS ONLY \$298 Each

See The Huge Stacks Of These Panels In Our Spacious Showroom

Wholesale & Retail Corner of 5th & Ash Salina, Ks. 913-827-4467

LARSON BUILDING CENTER INC.

Save On Paneling

Pre-Finished Random Grooved Philippine Mahogany 4' x 8' PANELS ONLY \$298 Each

See The Huge Stacks Of These Panels In Our Spacious Showroom

Wholesale & Retail Corner of 5th & Ash Salina, Ks. 913-827-4467

LARSON BUILDING CENTER INC.

Save On Paneling

Pre-Finished Random Grooved Philippine Mahogany 4' x 8' PANELS ONLY \$298 Each

See The Huge Stacks Of These Panels In Our Spacious Showroom

Wholesale & Retail Corner of 5th & Ash Salina, Ks. 913-827-4467

LARSON BUILDING CENTER INC.

Save On Paneling

Pre-Finished Random Grooved Philippine Mahogany 4' x 8' PANELS ONLY \$298 Each

See The Huge Stacks Of These Panels In Our Spacious Showroom

Wholesale & Retail Corner of 5th & Ash Salina, Ks. 913-827-4467

LARSON BUILDING CENTER INC.

Save On Paneling

Pre-Finished Random Grooved Philippine Mahogany 4' x 8' PANELS ONLY \$298 Each

See The Huge Stacks Of These Panels In Our Spacious Showroom

Wholesale & Retail Corner of 5th & Ash Salina, Ks. 913-827-4467

LARSON BUILDING CENTER INC.

Save On Paneling

Pre-Finished Random Grooved Philippine Mahogany 4' x 8' PANELS ONLY \$298 Each

See The Huge Stacks Of These Panels In Our Spacious Showroom

Wholesale & Retail Corner of 5th & Ash Salina, Ks. 913-827-4467

LARSON BUILDING CENTER INC.

Save On Paneling

Pre-Finished Random Grooved Philippine Mahogany 4' x 8' PANELS ONLY \$298 Each

See The Huge Stacks Of These Panels In Our Spacious Showroom

Wholesale & Retail Corner of 5th & Ash Salina, Ks. 913-827-4467

LARSON BUILDING CENTER INC.

Save On Paneling

Pre-Finished Random Grooved Philippine Mahogany 4' x 8' PANELS ONLY \$298 Each

See The Huge Stacks Of These Panels In Our Spacious Showroom

Wholesale & Retail Corner of 5th & Ash Salina, Ks. 913-827-4467

LARSON BUILDING CENTER INC.

Save On Paneling

Pre-Finished Random Grooved Philippine Mahogany 4' x 8' PANELS ONLY \$298 Each

See The Huge Stacks Of These Panels In Our Spacious Showroom

Wholesale & Retail Corner of 5th & Ash Salina, Ks. 913-827-4467

LARSON BUILDING CENTER INC.

Save On Paneling

Pre-Finished Random Grooved Philippine Mahogany 4' x 8' PANELS ONLY \$298 Each

See The Huge Stacks Of These Panels In Our Spacious Showroom

Wholesale & Retail Corner of 5th & Ash Salina, Ks. 913-827-4467

LARSON BUILDING CENTER INC.

Save On Paneling

Pre-Finished Random Grooved Philippine Mahogany 4' x 8' PANELS ONLY \$298 Each

See The Huge Stacks Of These Panels In Our Spacious Showroom

Wholesale & Retail Corner of 5th & Ash Salina, Ks. 913-827-4467

LARSON BUILDING CENTER INC.

Save On Paneling

Pre-Finished Random Grooved Philippine Mahogany 4' x 8' PANELS ONLY \$298 Each

See The Huge Stacks Of These Panels In Our Spacious Showroom

Wholesale & Retail Corner of 5th & Ash Salina, Ks. 913-827-4467

LARSON BUILDING CENTER INC.

Save On Paneling

Pre-Finished Random Grooved Philippine Mahogany 4' x 8' PANELS ONLY \$298 Each

See The Huge Stacks Of These Panels In Our Spacious Showroom

Wholesale & Retail Corner of 5th & Ash Salina, Ks. 913-827-4467

LARSON BUILDING CENTER INC.

Save On Paneling

Pre-Finished Random Grooved Philippine Mahogany 4' x 8' PANELS ONLY \$298 Each

See The Huge Stacks Of These Panels In Our Spacious Showroom

Wholesale & Retail Corner of 5th & Ash Salina, Ks. 913-827-4467

LARSON BUILDING CENTER INC.

Save On Paneling

Pre-Finished Random Grooved Philippine Mahogany 4' x 8' PANELS ONLY \$298 Each

See The Huge Stacks Of These Panels In Our Spacious Showroom

Wholesale & Retail Corner of 5th & Ash Salina, Ks. 913-827-4467

LARSON BUILDING CENTER INC.

Save On Paneling

Pre-Finished Random Grooved Philippine Mahogany 4' x 8' PANELS ONLY \$298 Each

See The Huge Stacks Of These Panels In Our Spacious Showroom

Wholesale & Retail Corner of 5th & Ash Salina, Ks. 913-827-4467

LARSON BUILDING CENTER INC.

Save On Paneling

Pre-Finished Random Grooved Philippine Mahogany 4' x 8' PANELS ONLY \$298 Each

See The Huge Stacks Of These Panels In Our Spacious Showroom

Wholesale & Retail Corner of 5th & Ash Salina, Ks. 913-827-4467

LARSON BUILDING CENTER INC.

Save On Paneling

Pre-Finished Random Grooved Philippine Mahogany 4' x 8' PANELS ONLY \$298 Each

See The Huge Stacks Of These Panels In Our Spacious Showroom

Wholesale & Retail Corner of 5th & Ash Salina, Ks. 913-827-4467

LARSON BUILDING CENTER INC.

Save On Paneling

Pre-Finished Random Grooved Philippine Mahogany 4' x 8' PANELS ONLY \$298 Each

See The Huge Stacks Of These Panels In Our Spacious Showroom

Wholesale & Retail Corner of 5th & Ash Salina, Ks. 913-827-4467

LARSON BUILDING CENTER INC.

Save On Paneling

Pre-Finished Random Grooved Philippine Mahogany 4' x 8' PANELS ONLY \$298 Each

See The Huge Stacks Of These Panels In Our Spacious Showroom

Wholesale & Retail Corner of 5th & Ash Salina, Ks. 913-827-4467

LARSON BUILDING CENTER INC.

Save On Paneling

Pre-Finished Random Grooved Philippine Mahogany 4' x 8' PANELS ONLY \$298 Each

See The Huge Stacks Of These Panels In Our Spacious Showroom

Wholesale & Retail Corner of 5th & Ash Salina, Ks. 913-827-4467

LARSON BUILDING CENTER INC.

Save On Paneling

Pre-Finished Random Grooved Philippine Mahogany 4' x 8' PANELS ONLY \$298 Each

See The Huge Stacks Of These Panels In Our Spacious Showroom

Wholesale & Retail Corner of 5th & Ash Salina, Ks. 913-827-4467

LARSON BUILDING CENTER INC.

Save On Paneling

Pre-Finished Random Grooved Philippine Mahogany 4' x 8' PANELS ONLY \$298 Each

See The Huge Stacks Of These Panels In Our Spacious Showroom

Wholesale & Retail Corner of 5th & Ash Salina, Ks. 913-827-4467

LARSON BUILDING CENTER INC.

Save On Paneling

Pre-Finished Random Grooved Philippine Mahogany 4' x 8' PANELS ONLY \$298 Each

See The Huge Stacks Of These Panels In Our Spacious Showroom

Wholesale & Retail Corner of 5th & Ash Salina, Ks. 913-827-4467

LARSON BUILDING CENTER INC.

Save On Paneling

Pre-Finished Random Grooved Philippine Mahogany 4' x 8' PANELS ONLY \$298 Each

See The Huge Stacks Of These Panels In Our Spacious Showroom

Wholesale & Retail Corner of 5th & Ash Salina, Ks. 913-827-4467

LARSON BUILDING CENTER INC.

Save On Paneling

Pre-Finished Random Grooved Philippine Mahogany 4' x 8' PANELS ONLY \$298 Each

See The Huge Stacks Of These Panels In Our Spacious Showroom

Wholesale & Retail Corner of 5th & Ash Salina, Ks. 913-827-4467

LARSON BUILDING CENTER INC.

Save On Paneling

Pre-Finished Random Grooved Philippine Mahogany 4' x 8' PANELS ONLY \$298 Each

See The Huge Stacks Of These Panels In Our Spacious Showroom

Wholesale & Retail Corner of 5th & Ash Salina, Ks. 913-827-4467

LARSON BUILDING CENTER INC.

Save On Paneling

Pre-Finished Random Grooved Philippine Mahogany 4' x 8' PANELS ONLY \$298 Each

See The Huge Stacks Of These Panels In Our Spacious Showroom

Wholesale & Retail Corner of 5th & Ash Salina, Ks. 913-827-4467

LARSON BUILDING CENTER INC.

Save On Paneling

Pre-Finished Random Grooved Philippine Mahogany 4' x 8' PANELS ONLY \$298 Each

See The Huge Stacks Of These Panels In Our Spacious Showroom

Wholesale & Retail Corner of 5th & Ash Salina, Ks. 913-827-4467

LARSON BUILDING CENTER INC.

Save On Paneling

Pre-Finished Random Grooved Philippine Mahogany 4' x 8' PANELS ONLY \$298 Each

See The Huge Stacks Of These Panels In Our Spacious Showroom

Wholesale & Retail Corner of 5th & Ash Salina, Ks. 913-827-4467

LARSON BUILDING CENTER INC.

Save On Paneling

Pre-Finished Random Grooved Philippine Mahogany 4' x 8' PANELS ONLY \$298 Each

See The Huge Stacks Of These Panels In Our Spacious Showroom

Wholesale & Retail Corner of 5th & Ash Salina, Ks. 913-827-4467

LARSON BUILDING CENTER INC.

Save On Paneling

Pre-Finished Random Grooved Philippine Mahogany 4' x 8' PANELS ONLY \$298 Each

See The Huge Stacks Of These Panels In Our Spacious Showroom

Wholesale & Retail Corner of 5th & Ash Salina, Ks. 913-827-4467

LARSON BUILDING CENTER INC.

Save On Paneling

Pre-Finished Random Grooved Philippine Mahogany 4' x 8' PANELS ONLY \$298 Each

See The Huge Stacks Of These Panels In Our Spacious Showroom

Wholesale & Retail Corner of 5th & Ash Salina, Ks. 913-827-4467

LARSON BUILDING CENTER INC.

Save On Paneling

Pre-Finished Random Grooved Philippine Mahogany 4' x 8' PANELS ONLY \$298 Each

See The Huge Stacks Of These Panels In Our Spacious Showroom

Wholesale & Retail Corner of 5th & Ash Salina, Ks. 913-827-4467

LARSON BUILDING CENTER INC.

Save On Paneling

Pre-Finished Random Grooved Philippine Mahogany 4' x 8' PANELS ONLY \$298 Each

See The Huge Stacks Of These Panels In Our Spacious Showroom

Wholesale & Retail Corner of 5th & Ash Salina, Ks. 913-827-4467

LARSON BUILDING CENTER INC.

Save On Paneling

Pre-Finished Random Grooved Philippine Mahogany 4' x 8' PANELS ONLY \$298 Each

See The Huge Stacks Of These Panels In Our Sp

Lack Of Sunspots Lead To Drought To 1976?

Is the G&G area in for a dry spell? A long one?

There have been such predictions for the Midwest, and the head of a federal weather research group says he agrees with such forecasts.

Dr. Walter O. Roberts, head of the National Center for Atmospheric

Research, says that he sees the possibility of one of the worst droughts of the 20th century, to begin this spring and extend through the spring of 1976.

Roberts says he has noticed that the droughts of the 1930s and 1950s have coincided with a low point of

sunspot activity although there is no scientific explanation of any connection between the two.

Scientists who have studied drought records back to the 1820s have also noticed the correlation between the droughts and the low solar activity,

Westerly winds appear to have a tendency to become stronger in the affected latitudes during the periods of low solar activity and they may be to blame for keeping moisture from reaching the Great Plains, Roberts says.

Continue Decline In Milk Output

Kansas milk production during March totaled 144 million pounds, 2 per cent below the same month last year, according to the Kansas Crop and Livestock Reporting Service.

Milk cow numbers were below a year earlier, but milk production per cow was slightly higher.

Production during the first three months of this year was 1 per cent below the same period a year earlier, despite one more day in February.

Milk production per cow in March averaged 755 pounds, 5 pounds more than in March 1971. Milk cows on farms during March totaled 191,000,

compared with 196,000 in March 1971.

U.S. milk production during March is estimated at 10,440 million pounds, up 2 per cent from a year ago.

Production during the first quarter of this year is 2.2 percent above the same period a year earlier.

March output provided 1.61 pounds of milk per person daily for all uses, compared with 1.59 pounds last year, and 1.55 pounds in February 1972.

Milk production per cow was 852 pounds 3 percent more than last year, and 12 percent more than the February 1972 rate. The March rate per cow was at a record high in 30 of the 33 States with monthly

estimates.

Milk cows on farms during March totaled 12,254,000, down 1 percent from the same month last year.

Don't Control Food Price, USDA Urges Price Commission

The Agriculture Department has urged the Price Commission not to impose stricter controls on food prices, and said the worst of this year's food price increases are over.

Asst. Sec. Richard E. Lyng told the commission the department expects food prices to go up a total of about 4 per cent this year. He said more than 50 per cent of that increase already has showed up on grocery shelves. Lyng testified at the commission's hearing on food prices.

He predicted some prices, especially those of meat, will decline, but said prices of eggs and broiler chickens are too low and should come up substantially.

Over-all, Lyng said, farmers still need to make more money. "For most items we think there is a need for increased income," he said. "We think it is very important that we have prosperous agriculture if we are to continue to have this food supply."

Lyng said the Agriculture Department opposes extending price controls to raw farm products because to do so would risk "chaotic disruptions in the production of essential food supplies," and because farmers are caught in what he described as a squeeze between rising costs and relatively stable prices.



"NEXT."



Saturday, April 29

Starts 1:00 p.m.

1 1/2 miles south of Tescott, Kansas, 2 miles west and 1/2 mile south.

Machinery

861 Ford diesel tractor, 3500 hrs., new rubber, live PTO, 3 pt. hitch, very good
Ford Ferguson 2 bottom 16" plow
12' Ford springtooth, 3 pt.
9' Ford springtooth, 3 pt.
3 pt. post hole digger, PTO
Ford 6' oneway
Ford 2 row lister
Case lister disc moldboard, with press wheels
Dempster cultivator, 2 row
IH power mower
3 bottom Ford plow
12' wheel disk
10' IH field tiller
14' farm trailer rack
8' steel stock rack
3 pt. tractor blade

26 MH combine, 12', new rubber all around, motor completely overhauled, machine in very good condition, new belts
16x8 MM drill, fertilizer, power lift, press wheels
3 section drag harrow
100 gal. diesel barrel

MISCELLANEOUS

Westinghouse 14' refrigerator, very good
Oak veneer dining room suite
Several chairs; dresser; old-style large mirror; steel floor cupboard; apartment size propane range.
Ward portable sewing machine; divan and chair; platform rocker; 21" Zenith TV, works good; Maytag square tub washer; rinse tubs and stand and many misc. articles.

Mr. & Mrs. Harold Harper

Auctioneer — Willis Darg

Clerk: Bank of Tescott

Tractors

1967 JD 2510D, syn., WF, 3 pt., 2V \$3550
1967 JD 3020D, syn., WF, 3 pt., 1V \$4850
1964 JD 4020D, PS, ROM, 3 pt., 1V \$5300
1962 JD 3010G, syn., ROM, 3 pt., 1V \$2600
1962 IHC 460D, tricycle, FH, TA \$1850
1956 AC WD45G, WF & 3x14 plow, cyl. \$1095

Combines

1962 JD 95, 16' 1954 IHC 141, 14', cab
JD 335 corn head, 3 30", 55 mtgs.

USED EQUIPMENT

3 JD BW 13'10" tandems \$600 to \$675
JD BW 15'2" tandem, hard surface \$750
JD BW 20'6" tandem \$1300
JD 4 row lister, rotary, rubber press, 3 pt. \$650
JD 4 row lister, reg., rubber press, 3 pt. \$375
IHC 4 row lister, rotary, rubber press, FH, fert. \$675
IHC 4 row, rotary, rubber press, FH \$650
IHC 4 row, rotary, rubber press, pull \$650
JD 5x16 FI35H plow, hard shares, cover boards, 20" ripple coulters, gauge wheel, new \$1175
2 JD 4 row listed crop cultivators, new style \$625 & \$700
2 IHC 4 row listed crop cultivators, 470-70 \$625 & \$700
JD 694A planter, DD, AFB, opener and runner & furrowers, dry fert., DD, AFB, large insecticide & mulchers \$1050
JD 494A planter, DD, AFB, openers, dry fert., DD AFB, insecticide & mulchers. Used on 200 acres \$875
6 JD No. 71 flex planter units, DD, rubber press, cover knives \$690
8 AC No. 51 planter units, DD, R press \$800
JD AT40 frt. mtd. cult., 6 30", cyl. operated, 2 yrs. old, 4020 mtgs. \$850
JD AT 630 front mounted cultivator, 6 30", front rockshaft & R Rig, 4020 mtg. \$750
JD AT40 front mtd. cultivator, 4 40", R Rockshaft operated, 3020 mtg. \$400

DEALERS FOR

Mayrath Augers
Lilliston Cultivators

American Products
Orthmann Products



SCHLEIF IMPLEMENT CO.

SALES & SERVICE

402-768-6077 Hebron, Nebr.

MID-KANSAS

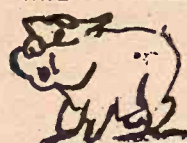

Feeder Pig Sale

Thurs., May 4

1:00 p.m. at State Fairgrounds

HUTCHINSON, KANSAS

SELLING 3500

Farm-Fresh Pigs

All sow herds veterinary inspected on the farm. All pigs vaccinated for Erysipelas, castrated, weaned, and ready to go.

For more information: Edwin D. Clarke, Lyons, 316-257-2595, or Clarence Fischer, Cunningham, 316-298-2336.

LARRY GIEFER, Auctioneer

WE BUY FAT HOGS

Mondays thru Fridays 9 a.m.-3 p.m.

AT UNION PACIFIC STOCKYARDS

MARYSVILLE, KANSAS

Clougherty Packing Co.

NO COMMISSION

NO SHRINKAGE

We may not have the best hog market every day, but we may have the best market the day you wish to sell your hogs.

BONDED FOR YOUR PROTECTION

MARK WILKIE

Resident Buyer Phone 562-2050



Fri. evening, Apr. 28

Starts 5:30 p.m.

Saturday, April 29

Starts 9:30 a.m.

We will sell the following household goods, antiques, collectable items and misc. at public auction at the Armory building located at the southeast edge of Clay Center, Kansas.

Furniture

8 piece solid walnut dining room suite
Tables and chairs
Odd chairs and tables
Pair green fireside chairs
6 oak chairs
Deep freeze 1 year old
Dinette sets
2 refrigerators
Bedroom furniture
Single beds complete
Chest of drawers; old dressers;
child's maple table, 2 chairs;
child's desk and chair; 3 desks;
buffets; stereo; comb. radio, record player
2 typewriters; radios; TV;
bookcase; utility cabinet; metal clothes closet; square tub
Maytag washer; electric stove; heating stove; sweepers;
pressure cooker.

Hall tree; smoking stand; pocket novels; dutch ovens; bean pots.

Glass fruit jars; crock jars; mirrors; bottles; picture and frames; end tables and coffee tables; 2 divans; clocks; fishing tackle.

Golf clubs; tools; 2 bar stools; show case; glass shelves; metal shelves; book rack.

Four guns — 12 gauge Hamilton very old; 16 gauge; 22 rifle with scope; 22 antique.

Lawn furniture; picnic table and benches; misc. round tables; glass top; stand tables; 2 medicine cabinets; tool cabinets large and small.

Books; child's rocker; ironing; girls 26" wheel bike; air conditioners; round Musman coffee table; lamps; wooden high chairs; wooden cabinets; small portable washer; lamp and dishes.

Lots and lots of collectors items and antiques, and many other misc. items too numerous to mention.

Terms — Cash Day Of Sale

Mr. & Mrs. Cliff Hamilton

Foster Kretz Auction Service,
Clay Center, Ph. Morganville 926-4422

Clerk: John E. Meredith,
Clay Center



Pick a weed you hate most in milo. Like giant foxtail. And get it with Ramrod®/atrazine.

One package mix gets 25 weeds. (And it's gentle on your milo.)

CARBONDALE GRAIN
Carbondale, Kansas

ROY LEWIS SEED
Home, Kansas

OVERBROOK CO-OP
Overbrook, Kansas

BULMER GRAIN
Michigan Valley, Kansas

Stockmen Defend DES Use

A spokesman for the Kansas Livestock Assn. has defended use of the controversial cattle growth stimulant, DES, asserting it is harmless to consumers and saves them money in a time of soaring meat prices.

Virgil Huseman, director of cattle feeder services for the KLA, said most of the major feedlot operators and many of the small feedlot owners in Kansas, plus a number of individual farmers with livestock on feed, use rations containing diethylstilbestrol.

"We're convinced there is no harm for consumers in eating beef from cattle fed on DES," Huseman said. But he acknowledged there is concern among cattle feeders in the

state over the growing controversy about possible health hazards from the use of feeds containing DES.

That controversy was rekindled when two Food and Drug Administration scientists urged the FDA Commissioner, Dr. Charles C. Edwards, to consider a total ban on use of livestock feeds containing DES.

The scientists questioned the adequacy of methods used by the Dept. of Agriculture for detecting DES residue in slaughtered animals. The present method consists principally of testing the liver of the animals.

Huseman declared the USDA has never been able to find DES residue in the meat of cattle fed on DES feeds, and Dept. of Agriculture laboratories in this area have never found any residue of DES in Kansas grown animals even in the livers of livestock which were tested.

Recently the federal government extended the time that animals must be withdrawn from feeds containing DES before they can be slaughtered. Formerly, cattle had to be withdrawn from DES feeds at least 48 hours before slaughter, and that period now has been lengthened to seven days.

Separate Pens

Huseman said Kansas cattlemen have gone out of their way to comply with the new seven-day DES withdrawal period. Many use separate pens for isolating cattle during the seven-day "clean-up" period; some use special feed bunkers; and others use special trucks to distribute non-DES feeds to cattle during the seven-day withdrawal period.

The theory behind removing cattle from feed containing DES is that the animals will completely excrete any residue from the growth stimulant during that period.

But a scientist for the National

Cancer Institute has disputed that contention. Dr. Nathan Mantel has warned the Food and Drug Administration that cattle which ingest DES might retain minute amounts of it for at least 10 days.

Withdrawal Period

The FDA had been operating on the premise that a five-day withdrawal period was sufficient.

Huseman said that even to get what he called a therapeutic dose of DES, the amount a physician might prescribe, a consumer would have to eat between 200 pounds and 700 pounds of liver from cattle fed on DES feeds.

The KLA feeder representative also said the beef industry has

estimated that a discontinuation of DES feeds for stimulating cattle weight gains would cost an average American family of four persons \$50 per year.

Decrease in Efficiency

Huseman said cattlemen in Kansas "are opposed to discontinuation of DES feeds. It will decrease the efficiency of feeds in adding weight to cattle, and just increase the cost of beef to consumers."

"But if enough consumers get scared of it, the DES ration will be discontinued. In the final analysis they're the ones who will make the decision."

COW POKES

By Ace Reid



"Now, Maw are you gonna believe me, or them lyin' eyes of yours!"

EMPORIA LIVESTOCK SALES CO.

Cattle Auctions at 10 am. Each FRIDAY

WHO TO CALL:
OLMA PEAK
ph. Emporia 316/342-1139

PAUL HATCHER
ph. Emporia 316/342-6112

BILL HATCHER
ph. Emporia 316/342-3348

GLENN UNRUH
Saffordville 316/279-3453 BARN PHONE 316/342-2425

VIC PEAK
ph. Emporia 316/342-6411

LEE BRYANT
ph. Emporia 316/342-6867

WILBUR WHITMAN
Cassoday 316/735-2475

Auction SALE

Saturday, April 29

Starts 1:00 p.m.

Will sell at public auction to settle the estate of the late Alice Kemnitz, real estate & household goods located at 216 North Park, Ogden, Kansas.

Real Estate Sells At 2:00 p.m.

Real estate located at 216 North Park, Ogden, consisting of home and 2 lots. Legal description: Lots 3-4, Block 7, City of Ogden, Kansas.

General Description — Consists of 5 room modern home, with wall to wall carpet, 2 bedrooms, large living room, kitchen, baths, carport. Home in good condition, with trees, shrubs. 2 blocks north of Main. Nice view.

Terms — 25 percent of purchase price day of sale, sign contract, at which time possession will be given. Balance on contract for one year, with monthly payments drawing 6 percent interest to be made, payments announced day of sale. Final settlement will be made May 1, 1973.

Taxes 1971 and all prior years paid by estate. 1972 taxes prorated as of May 1, 1972 based on 1972 taxes. Any statements made day of sale will take precedence over printed statements.

Household Goods

Coronado combination refrigerator & deep freeze, double door, frost free

Breakfast table and 4 chairs

Speed Queen automatic washer

GE 4 burner electric range

RCA 21" color TV 2 yrs. old

Coronado air conditioner 1 year old

Matching divan and chair

Swivel upholstered rocking chair

Wicker chair; desk

Kenmore sweeper

End table, coffee table and 2 small tables

Peerless radio & TV trays; hamper

Bookcase type bed, springs & mattress

Dresser

Chest of drawers

Twin bed, springs and mattress

Singer electric sewing machine and bench

Cedar chest

Cream can; foot stool; floor lamps; clocks; pictures; electric fan; 2 lawn chairs; large mirror; bird cage; large offering of dishes and silverware; cooking utensils; bedding.

The Above Furniture In Very Good Condition

Fold paste table; step ladders; Country Squire 21" lawn mower; electric rock tumbler.

Picnic table; 75' of hose; garden tools; small items; other items too numerous to mention.

LARGE OFFERING OF ANTIQUE BOTTLES AND ROCK COLLECTION

Terms — Cash on Household Goods

Not Responsible for Any Accidents

Alice Kemnitz Estate

PAUL KEMNITZ, ADMINISTRATOR
Auctioneers — Welter — Applegate Clerk — Harold Carlson

GEHRKE HOG MARKET

Delphos, Ks.

BUYING HOGS DIRECT

Monday Through Wednesday And Saturday

NO COMMISSION NO SHRINKAGE BONDED

FOR YOUR PROTECTION

8 Miles South of US 24 & US 81 Junction

Marvin Gehrke

Phone 913-523-4581

HOLSTEIN DAIRY DISPERSAL

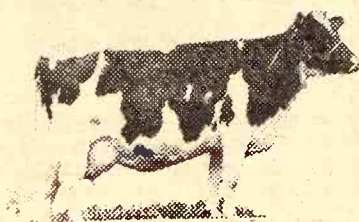

Tuesday, May 2

STARTS 12:30 NOON REFRESHMENTS SERVED

Entire herd selling at public auction located 4 miles north, 2 west, 2 north and 3/4 west of Durham; or 7 miles east, 2 north and 1/4 east of Roxbury, Kansas.

35 HOLSTEIN COWS

- 18 - Cows freshened last 90 days
- 9 - Cows to freshen prior to sale day
- 4 - Cows due to freshen 30 days after Sale Day
- 4 - Cows in production, due to freshen again in 1972
- 1 - Charolais Bull 18 mos. old

All cows in good general condition T B and Brucellosis Tested Clean, Health Papers at Ringside; Cows in Good Production with a Rolling Herd average of 48 lbs. per day, 3.8 and 3.9 Test milk Majority of the herd are 3 and 4 yr. old

NOT RESPONSIBLE FOR ACCIDENTS

Terms: Cash

Mr. & Mrs. Gene Redger

AUCTIONEERS:
TED KREHBIEL, McPherson 241-3395
LELAND BOESKER Moundridge 345-2603

CLERK:
BOESKER SALE SERVICE

DUROCS

YORKS HAMPS

SPOTS POLANDS

5th Annual 4H FFA FIVE-STAR SALE

ADDED ATTRACTION:
The buyer of any barrow purchased in our 1972 sale that is Grand or Reserve Champion over all breeds in a County, State or National show will be eligible for a 10% discount in the 1973 sale. The exhibitor must notify owner or sale manager within 30 days of show with ear notches and by letter of verification from county agent or 4-H agent. Only one discount per pig.

125 100 BARROWS & 25 GILTS

- Sleichter Duroc Farms—Abilene, Ks.
- Dean Funston & Carl Funston—Abilene, Ks.
- Milton Dick—Burton, Ks.
- Verl Cundiff—Manchester, Ks.
- Lauer Farms—Hope, Ks. Route 3

For more information contact **JERRY SLEICHTER**, Sales Mgr. Route 4, Abilene, Ks. Phone 913/263-1898 Joe Davenport, auctioneer.

SAT., MAY 6
1 p.m. — Fairground
ABILENE, KANSAS

Auction SALE

Wednesday, April 26 & Thursday, April 27

Starts 5:30 p.m. Each Day

SJOHOLM FURNITURE STORE
9th & Washington St.
JUNCTION CITY, KS.

ATTENTION — Home owners, apartment owners — As we are moving to a new location, we will hold a clean-up auction sale of hundreds of items of new & used furniture & misc., to include:

Automatic washers, dryers, refrigerator, ranges, TV sets, stereos, divans, chairs, bedroom furniture, chest of drawers, mirrors, tables, lamps, shades, rugs 9x12 & 4x6 braided.

Hundreds of rug samples, dinette sets, pictures, TV stands, end tables, occasional table; some antiques to include camel back trunk, dresser, cream separator.

A complete drug store fountain with compressor automatic coke dispenser.

Antique guns; ammunition 22-38-303, shot gun shells; fishing equipment, store fixtures, show cases.

Come Early — We will sell approx. 4 hrs. each night

Terms — Cash Not Responsible For Accidents

Sjoholm Furniture & Appliance

C. W. "Bill" Crites Auction Service, 339 W. 6th St., Junction City, Ks. Everett Sheets, Clerk

Public Not Understanding Future Power Problems

The Federal Power Commission has published a national power survey and predicted that the price of electric power will more than double by the year 1990.

Warning that "contradictory public attitudes" exist, the agency singled out environmentalism among several causes of actual or threatened power shortages. It cautioned that the public was underestimating the importance of maintaining adequate power supplies.

The commission forecast that by the end of 1990 the United States will need generating capacity of 1,260,000 megawatts, as against capacity of 340,000 megawatts at the end of 1970. A megawatt is one million watts.

To build the facilities to generate and deliver the additional power, the industry will have to spend between \$400 billion and \$500 billion between 1970 and 1990, the survey estimated. Because 60 percent of these funds will have to be raised in the capital

markets, the commission said it was important to prevent further deterioration of the financial performance of utility companies.

The report noted that 250 investor-owned utilities account for 77 percent of generating capacity. Federally owned systems, including the Tennessee Valley Authority, account for 11.5 percent. Other public systems produce 10.5 percent and small rural co-operatives, most of which are engaged solely in the distribution of power, account for less than 2 percent.

The commission's own report on "The 1970 Power Survey," which was set in motion in the middle 1960s in conjunction with the utility industry and the states, disclosed no new policy directions. Nor did the chairman, John N. Nassikas, who presented the report at a news conference.

Nassikas expressed opposition to the proposal, embraced by some economists, that the electricity rate

structure be inverted so that the price of power goes up with increasing consumption, instead of down, as at present. Calling such pricing "retrogressive," Nassikas said:

As for publishing a list of essential and nonessential power uses with a view of curbing consumption in the latter category, Nassikas was determinedly noncommittal. He left the sharp impression that he was really opposed to such an exercise. He said:

"I do not believe that an electric utility short of power — or one that knows it will be — should advertise for more services."

He said the commission could issue a policy statement along that line. But the chairman refused to express, under close questioning, his view of suggestions that promotional advertising expenses by disallowed as an expense when the regulatory agency reviews power prices.

There was a legal issue involved, Nassikas said, and therefore he would say nothing "until I have an evidentiary record."

Aussies Expect To Fill Meat Quota This Year

The chairman of the Australian Meat Board, Col. M. H. McArthur, says there is every reason to expect that country to fill its allocation of beef and mutton on the U.S. market.

Australia is the major supplying country of imported meat in the U.S. McArthur said the main reasons resulting in the shipment of 12,500 tons less than its quota last year were union strikes in ports on both

coasts of the U.S. and trading uncertainties created by indecision on exchange rates during the last half of 1971.

"Australia's cattle numbers increased 10 percent last year and there is every indication that a similar increase will be recorded at the next census, taken at the end of March," he said.

"The trends in livestock numbers, seasonal conditions and other factors suggest that more than enough beef and mutton will be produced to fill Australia's recently announced U.S. allocation as well as to maintain supplies to other export markets and to the domestic market," McArthur said.

Australia's allocation of beef and

16

Grass & Grain

April 25, 1972

mutton for shipment to the U.S. 1972 totals 268,000 tons, 18,000 tons more than the allocation in 1971.

"It is clear," McArthur said, "That Australia's beef and mutton production will be more than adequate to cover our entitlement to the U.S., with a considerable volume available for export to our major existing market destinations and permit the exploration and development of other markets."

Tuttle Classic Pig and Lamb Sale

Saturday, April 29, 1972

CI-CO PARK, MANHATTAN, KANSAS

4-H

75 Barrows Sell At 12:30 P.M.

50 Lambs Sell At 2:00 P.M.

FFA

INFORMATION:
Sunflower Chesters
2015 Sunnymeade
Manhattan, Kansas 66502
913/539-3497

CONSIGNORS:

INFORMATION:
Mike Ebert
St. George, Kansas
913/456-2340

Barrows
Sunflower Chesters
Gooch Juniata Farm
Cletus Young
Deb Dekat
Bernard Fickel

Lambs
Ebert Hampshire Sheep
Gooch Juniata Farm
Hitchmann Dorsets
Triple D Suffolks

AUCTIONEER: Bernard Gatz

Auction SALE

Saturday, April 29

Starts 1:30 p.m.

Location: 2008 Stillman Drive, Manhattan. South of Blue Hills Shopping Center, off Ivy Drive. Watch for sale signs.

Collectors Items & Furniture

3 piece bedroom suite
Oak wash stand
Homemade panel wardrobe
Child's dresser
2 antique dressers with swivel mirrors
Old walnut dresser
2 metal single beds
Old dresser with oval mirror
Buffet with scalloped mirror
Pie cupboard with tin sides
Walnut drop leaf table
Large leg dining table
Library tables, one with harp legs
Wood ice box
Rocking chair
2 old trunks
Bentwood chair and cane bottom chair in poor condition
Set of 4 oak chairs
6 straight chairs
Picture frames
Olympia 18" carriage typewriter

Electric refrigerator
13 gallon glass jug
Crocks, 3 gallon & 1 gallon
Lamps
Old catalogs
Plates & saucers
Fruit jars, glass lid, some dated
Corn popper; toaster; pots & pans; misc. cooking utensils
Few pieces of depression glass
Few old telephone insulators
Wood wagon wheel
2 horse collars
cream cans
Horse shoes
Smoking stand
Round wicker table in very poor condition
Pedestal base table, not round
Figurines
Pine kitchen table
Small drop leaf table
Old and new bottles
Miscellaneous items too numerous to mention

Terms — Cash Day Of Sale

Nothing Removed Until Paid For

Not Responsible For Accidents

Harry Whitney

Auctioneer — Milt Anderson

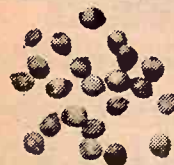

With everybody saying they've got the best sorghum seed, Niagara has just one thing to say about Oro:

Try it.

With all the claims everybody's making for their sorghum seed, we just ask you to do one thing with our new Oro yellow endosperm hybrid: Try it in a test planting. You'll get a yield that will really open your eyes.

You'll get a head exertion of from 4 to 7 inches, blooming in 60 to 70 days and ready to harvest in 100 to 125 days. Plus large, loose, open heads of 8 to 10 inches. Oro also brings you good threshability with high test weight. As well as exceptional tolerance to head smut, MDMV virus, and anthracnose. On top of all that, Oro is versatile—it's adapted for both dry land and irrigated conditions. There's an Oro dealer near you. He and Oro are really worth a try.

ORO
Sorghum Seed

AVAILABLE FROM LOCAL DEALERS

DOWNTOWN WICHITA, KANSAS

Auction SALE

THURSDAY, MAY 4

STARTS 9:00 A.M. — Lunch Available

After 44 years at the same location, we are terminating our Chevrolet franchise — Location: 302 S. Emporia and 302 S. Topeka

9:00 A.M. - 302 S. EMPORIA
SHOP and OFFICE EQUIPMENT

- | | | |
|---|--|---|
| <ul style="list-style-type: none"> 10 - B & D Grinders 4 - B & D Sanders and Buffers 4 - Electric Drills 6 - Floor Jacks 12 - Metal Work Benches 1 - Bishman Air Jack 1 - Gray Air Jack 10 - 6" Bench Vises 7 - Electric Fans 2 - Polishers 3 - Sets of Gages and Smith Welding Torches 8 - Mechanic Creepers 1 - Electric Car Washing Machine 1 - Chicago Nuematic Panel Cutter 2 - Time Clocks | <ul style="list-style-type: none"> 2 - Vacomobile Vacuum Cleaners 6 - Drop Lights 3 - 225,000 BTU Bryant Overhead Heaters 2 - 200,000 BTU Bryant Overhead Heaters 10 - Fire Extinguishers 500' Air Hose & Couplers (assorted lengths) 2 - Porto-O-Powers & Rams 1 - Radiator Soldering Tank 1 - Sun Battery Charger - 6 & 12 Volt 1 - WESTINGHOUSE 10HP AIR COMPRESSOR 1 - CURTIS 10HP AIR COMPRESSOR | <ul style="list-style-type: none"> 1 - 1/2" Craftsman Tap & Die Set 1 - 30" x 60" Mosler Safe (Fire Proof) 8 - Metal Office Desks & Chairs 10 - File Cabinets 6 - Lounge Chairs 20 - Misc. Office Chairs 1 - Webster P. A. System (4 Speakers) |
|---|--|---|

PAINTING EQUIPMENT

- | | |
|--|--|
| <ul style="list-style-type: none"> 1 - 8' x 14' x 24' M & E Paint Booth, with Heat Lamps 1 - 9' x 15' x 24' Binks Paint Booth, with Heat Lamps 1 - Paint Can Shaker -- 220 qts. New Automobile Paint Complete Paint Accessories | <ul style="list-style-type: none"> 1 - R & M Tint Ometer Paint Mixer with Tinting Colors & Scale 7 - Paint Guns & Metal Paint Storage Cabinets |
|--|--|

After 12:00 P.M. - 302 S. TOPEKA

Model 104 BEAR FRAME STRAIGHTEN MACHINE WITH ATTACHMENTS
SN#946 (Bought New 1969 -- \$ 12,000.00) -- Wright Chain Hoist

Office Equipment Supplies Bought New 2 1/2 Years Ago. AFTER THE FIRE.

- | | | |
|--|---|--|
| <ul style="list-style-type: none"> 8 - Electric Victor Adding Machines 6 - Manual Victor Adding Machines 4 - Remington Rand Adding Machines 2 - Underwood Adding Machines 4 - Burroughs Adding Machines | <ul style="list-style-type: none"> 5 - Electric Typewriters 6 - Elect c Fans 8 - File Cabinets (4 Fire Proof) 2 - Copy Machines 8 - Small Desks & Chairs | <ul style="list-style-type: none"> 3 - Large Walnut Desks & Chairs 100 - Chrome Padded (Stack Chairs) 2 - Time Clocks 1 - Jacobsen 26" Snow Blower 1 - Large Safe (42" x 60") |
|--|---|--|

MERCHANDISE SOLD IN LOTS TO SUIT THE BUYERS

OVER 300 STEEL PARTS BINS -- DIFFERENT SIZES
50 STEEL BULKY BINS There will be some New Parts

IT WOULD BE IMPOSSIBLE TO LIST ALL MERCHANDISE --- COME AND SEE MANY, MANY, MANY ARTICLES TOO NUMEROUS TO MENTION
DON'T MISS THIS SALE --- COME EARLY AND PLAN TO STAY LATE

Terms: cash. Checks accepted upon positive identification. Sales tax collected on new merchandise.

YINGLING CHEVROLET

FRED GARTUNG, OWNER

For Further Information Contact Rip's Auction Service, 316-435-6729
Or Bob Stanfield, Yingling Chevrolet, 316-263-8111



Friday, May 5

Starts 10 a.m. — Lunch Served
Due to the death of Mr. Giersch, we are quitting farming and will sell the following located 2 miles west of Salina on Hwy. 140 to State Street Road, 1 west on State Street Road, 2 north and 1/4 west.

MACHINERY

- 1966 JD 3020 tractor, 2800 hours
- 1971 JD 24T hay baler, like new
- 1970 JD 485 9' mower-conditioner
- 1969 JD No. 34 2 row field cutter
- Hay attachment for No. 34 cutter
- 1969 JD No. 121 Chuckwagons
- 1966 JD F145H 4x16 plow
- JD 55A 3x14 plow
- JD BW 14' wheel disk
- 1967 Mordge 24' Crustbuster
- JD 4 section springtooth
- JD 4 section drag harrow
- JD cultivator to fit 630
- Three 4 wheel bale wagons
- 1965 JD FBB 16x8 drill, fertilizer and press wheels
- JD 7' mower
- JD 8' hydraulic oneway
- 2 wheel stock trailer
- 1960 No. 428 Cockshutt 16' combine, slick

Terms — Cash

- 1968 MF 510D 18' combine with air cond. cab, big tires, extension bin
- 1965 Chevrolet 2 ton truck with underbody hoist, 350 bu. Tradewinds steel bed
- All machinery is in A-1 condition & field ready. Much has been shedded.

FEEDING EQUIPMENT & MISCELLANEOUS

- 16' Grain Belt cattle self-feeder
- Butler 1000 bu. grain bin
- Bulk self-unloading bin & auger
- Bale elevator
- Vet supplies
- Feed bunks & hay feeders
- Grain auger
- Molasses tank
- Posts, wire, lumber
- Oil barrels and pump
- Some tools and dozens of items too numerous to list. Very few small items. Be on time to buy quality machinery at auction.

Carl Giersch Estate

John W. Heline, Clerk
Roger A. Johnson & Son, Auctioneers & Sale Managers, Salina, Ks.

Sale Every Wednesday

SALE TIME
12:00 NOON SHARP

CATTLE and HOGS

We had an active market with butcher hogs selling from \$22.10 to \$22.80. Sows \$18.60 to \$20.10. Piggy gilts sold at \$97.50 and weaning pigs from \$19.00 to \$30.00. The cattle market was active with a good demand on all classes. Baby calves sold from \$70.00 to \$102.00. Light calves \$120.00 to \$130.00. Bulls from \$28.80 to \$29.20. Cows \$18.80 to \$25.30. Cows & calves \$345.00.

Following is a partial listing of our sale last week:

STEERS

- wf 320 @ 44.50
- wf 420 @ 44.25
- wf 545 @ 41.40
- wf 740 @ 37.40
- wf 605 @ 40.10
- wf 435 @ 47.75
- wf 425 @ 48.25
- blk bulls 380 @ 46.75
- wf 690 @ 38.40
- wf bulls 400 @ 44.50
- wf bulls 300 @ 50.00
- blk 425 @ 44.00

HEIFERS

- wf 315 @ 42.25
- wf 475 @ 35.00
- wf 732 @ 34.60
- wf 547 @ 36.20
- wf 245 @ 49.75
- wf 340 @ 38.00
- wf 460 @ 36.80
- wf 388 @ 38.75
- wf 520 @ 36.25
- blk 430 @ 36.70
- Springer heifers sold at \$292.50.

KCNK
MON.-WED.-FRI.
6:45

Auctioneer
ROLLIE LAGASSE
243-2215
Concordia, Kansas

Concordia Sales Co.

CONCORDIA

KANSAS

tire trouble?

Call Lon
913-632-2167



FOR FAST, EFFICIENT
ON-THE-FARM
TIRE SERVICE

We'll fix your tire on the spot. CALL US! Don't lose valuable working time

Also we have the rubber to keep you going.



Tire Store

CLAY CENTER, KS.

913-632-2167

'No Farm Price Ceilings Without Floor Limit Too'

If there are ceilings on food and farm prices "we must insist on price floors to protect us from the downswing," Secretary of Agriculture Earl L. Butz says.

Butz, opposed to controls, said: "If you are going to impose price ceilings on products that fluctuate as violently as farm prices do and as food prices do, then I think you've got to ask for guaranteed floors under them to protect us from the downswing."

Furthermore, Butz said, "If you try to impose price ceilings on a perishable product that everybody must buy, which is true of food, if you impose price ceilings below the competitive level, then the Siamese twin of that is rationing."

"With rationing, with the American philosophy in resistance to rationing, comes black market, comes favoritism, comes special deals, comes shortages in the meat counter."

Deere Steps Up Production Line

Deere & Co. says it has increased its production schedules for the fiscal year ending Oct. 31 and now are about 25 per cent higher than in 1971.

Last year production was lower than either wholesale or retail sales with resulting lower inventories at both company and dealer levels by the end of the year. The company plans to schedule 1972 production at a rate approximately that of retail sales.

In a 3 month report to stockholders Feb. 22 the company said production schedules in dollar volume were up about 15 per cent.

TRACTORS

- 1965 4020 JD RC diesel, solid tractor
- IHC H, good solid tractor \$285
- 1969 3020 diesel, fully loader. Only 1300 hours. Neat as a pin.
- 1944 JD A with No. 5 mower, excellent cond., both for \$350

COMBINES

- 1963 JD 16' 95 with cab. Condition real good
- 1961 JD 16' 95 with new engine \$3500
- 1963 JD 55 with cab
- 1962 IHC 15' \$1100
- 1967 Gleaner C-II with cab & chopper. Good machine .. \$5750
- 1966 Gleaner C-II. Purchased new in 1968 \$5750
- 3 JD 1959 No. 55 combines, priced right.
- Super 26 MH 12'. See to appreciate.
- Melroe pickup attachment \$300
- Melroe pickup attachment \$250

MISCELLANEOUS

- JD No. 16 2 planter swinging hitch, attaches to 4020 tractor. Can also be used to pull two disc harrows \$450
- JD 5x14 F145 plow with anti-friction coulters. Condition excellent \$1045
- JD DRA 168 drill with fertilizer. Reconditioned \$850
- JD 6 row 694A top planter with fertilizer, insecticide, liquid herbicide, on 30" rows
- 1949 Dodge truck with 950 gallon tank in 5 compartments with pump. Excellent for hauling water, fuel or fertilizer mixture. \$395
- JD 4 row weeder \$450
- 12' BMB hay saver, reconditioned \$750
- Used 6 row Lilliston cultivator, condition excellent
- Like new John Blue squeeze pump for liquid fertilizer.
- 4 section 3 pt. John Deere rotary hoe. New hitch \$450
- 3 pt. heavy duty Massey-Ferguson 6' rotary mower \$295
- 4 row John Deere 71 Flex Planter \$475
- 8 rows Gandy insecticide boxes \$25 per box
- IHC 4 row weeder. Like new
- Front mounted John Deere 6 row cultivator for 4010-4020 \$595

NEW BARGAINS — Coming Due And Must Sell

- Two 24T John Deere twine balers
- Demonstrator 880 JD windrower
- Two JD 6 bottom semi-mounted plows

WE ARE DEALERS FOR

- Bear Cat Grinders
- Mott Mowers
- GB Loaders
- Servis Equipment

- Flex King Plows
- BMB Rotary Cutters
- Lilliston Rolling Cultivators
- McCulloch Saws



Concordia Tractor Inc.
CH 3-3381 Concordia, Kans.



APRIL SPECIALS

TSC STORES

PRICES GOOD THRU MAY 1

Dust Bags

ZIPCIDE

or
Pfizer



Huskee
3-Point Post Hole Digger
New EVERY DAY Low Price **129⁹⁵**
Heavy duty digger fits all 3-pt. hitches. Has round PTO shaft, quick change coupler, rugged auger with replaceable points. Converts to hydraulic boom crane. 21-1912

FIELD CHEMICALS

LV-400 2-4D
Weed Killer
Regular 4.39
Low volatile ester; 4 lbs. acid per gal.
42-0105 -- 1 Gal.

LV Brush Killer
Regular 7.69
2 lbs. of 2, 4-D acid and 2 lbs. of 2, 4, 5-T acid per gal.
42-0113 -- 1 Gal.

LV-400 2, 4, 5-T
Brush Killer
Regular 10.69
Contains 4 lbs. of acid per gal.
42-0109 -- 1 Gal.

TRACTOR BUGGY TOP



TRUCK HOISTS 15,000 LBS.

LOW AS **247⁷⁹**

Easily mounts on your truck to hydraulically unload quickly and easily. Shipped to you prepaid to nearest TSC store or freight terminal. Comes complete with frame, pump, dash controls, cylinder and all necessary brackets and hardware. Not recommended for trucks with tandem rear axles.

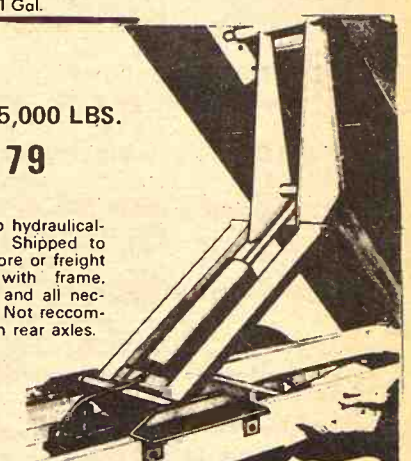

TRACTOR SUPPLY CO.

TOPEKA — 913/233-9305
710 E. Highway 24
WICHITA — 316/838-6261
2437 N. Broadway

Get Your Big New **1972 BLUE BOOK**
Come into your nearest TSC Store for your free copy.

HUTCHINSON — 316/662-5320
1501 W. 4th Avenue
SALINA — 913/827-3300
822 N. Santa Fe

Even Polluted Air In City Short Of Dust Storm Level

Great Plains residents who remember the duststorms of the 1930s may consider that living in polluted urban air is to be preferred to existence under a dust cloud. Others probably haven't given it a thought.

Two researchers in agronomy and members of the United States Department of Agriculture at Kansas State University, Manhattan, — Lawrence Hagen and Neil P. Woodruff — decided it was time to do a little scientific probing, especially now that the Great Plains states are adopting air-pollution regulations.

Air pollution generally is con-

sidered an urban problem, but in the Great Plains dust suspended by wind erosion also is a source of particulates that can affect the health, safety, and economic well being of the inhabitants.

Aware that little information is available on duststorms, Hagen and Woodruff collected and analyzed data on dust concentrations and weather on dusty days during the 1950s — a decade with rather high incidence of drouth and duststorms — at 37 sites in 10 Great Plains states: Montana, North Dakota, South Dakota, Wyoming, Nebraska, Colorado, Kansas, Oklahoma, New Mexico, and Texas.

They found that duststorms still frequented the plains in the 1950s — though not to the extent of the 1930s, thanks to better agricultural practices. They found that the average annual number of days with dust ranged from none at Rapid City, S.

D., and Glasgow, Mont. (areas with little cultivated land) to 47.5 at Lubbock, Tex. (in one of the driest sections). They found that the median annual number of dusty hours was 45, though at 20 per cent of the stations dusty hours exceeded 150 annually.

Duststorms at the 37 locations lasted an average of only 6.6 hours, but the particles in the duststorms were coarser and occurred in higher concentrations than they do in polluted urban air. During the duststorms the median hourly dust concentration was 4.85 milligrams per cubic meter. Dust concentrations in the driest sections (in the Southern Great Plains) were 10 to 15 milligrams per cubic meter. Those are large concentrations, compared with the 1 milligram per cubic meter considered severe in urban air-pollution episodes.

During duststorms relative humidity was usually low, rarely exceeding 70 per cent, and visibilities of 3 miles or less were reported for 33 per cent of the dusty hours. Windspeed averaged 20 to 30 miles an hour; maximum windspeeds ranged from 40 to 78 miles an hour. Wind direction generally was southerly.

Recordings for the four Kansas sites, Goodland, Dodge City, Topeka, and Wichita, were, respectively 423, 307, 71 and 252 for maximum annual number of dusty hours; 39, 23, 0, and 4 for minimum annual number of dusty hours; and 197, 149, 33, and 114 for average annual number of dusty hours.

Hagen and Woodruff are continuing their analyses and are now examining the 1960s, a decade of relatively low incidence of drouth. Preliminary results show that even in the relatively "good" years, substantial quantities of dust enter the atmosphere.

All facts considered, they

recommend that air-pollution laws in the Great Plains specify particle-size distribution (in various sections

of the laws) as well as limits of particulate concentration.



The wide-awake bank makes it all so easy.

UNION STATE BANK



CLAY CENTER, KANSAS

MEMBER OF FEDERAL DEPOSIT INSURANCE CORPORATION

MOTOR BANK

FIFTH & DEXTER

MAIN BANK

FIFTH & LINCOLN



Thursday, April 27

Starts 10 a.m. — Lunch Served
Due to the death of my husband, I will sell at public auction on our farm located 8 south, 6 west and 3/4 north of Abilene, Ks., 8 south and 1 east of Solomon, or 6 west and 3/4 north of Rural Center School.

Farm Machinery

1964 MF No. 65 hi clearance tractor, fully equipped, good rubber, gas, very good
1955 IHC No. 400 gas tractor, wide front end, TA, LPO, L hyd., good rubber, good
1949 IHC M tractor, L hyd., row crop front
1949 JD Model G tractor, gas, power-trol, fully equipped, good shape
1953 JD Model 55 combine, 14', good shape

And a large inventory of farm tools & implements needed in a large operation.

For full listings, see Grass & Grain April 18

Mrs. Effie C. Emig

ADMINISTRATRIX OF PAUL E. EMIG ESTATE
Aucts: Foster Kretz Auction Service, Clay Center, Ph. Morganville 926-4422

Clerk: Solomon State Bank

POSTS, HAND TOOLS AND MISC. ITEMS
Terms — Cash Day Of Sale

TRUCKS & TRAILERS

1953 Chev. 2 ton truck, bed, stock racks and hoist, 2 spd., good
1948 3/4 ton Chev. pickup, grain sides, 4 speed
Three 4 wheel trailers with flatbeds
Some old car bodies, 1 is 1937 Chevy
4 wheel grain trailer with steel sides, Model T axles and springs

LIKE "NEW" USED TRUCKS ARE FOUND AT THE "OK" CORRAL IN SALINA



1969 IHC 2 Ton, 345 V8, 114" cab to axle, 4 speed, 2 speed, 16' Giant Bed, 40" grain sides, fold down stock racks, Anthony underbody hoist.

1967 CHEVROLET 70 Series tilt cab, 401 Magnum engine, 5 speed, 2 speed, power steering, full air, saddle tanks, 5th wheel, trailer connections, 10:00 x 20 rubber, ready to make money.

1966 GMC 2 Ton, V8, 4 speed, 2 speed, LWB, 8:25 rubber, cab and chassis.

1961 CHEVROLET 1 1/2 Ton, 6 cyl, 4 speed, 11' bed, grain sides and stock rack; no hoist.



1971 Ford Sports Custom, V-8, automatic, power steering, power brakes, air conditioner, 11,000 actual miles.

1969 Chevrolet 1/2 ton, V8, 4 speed.

1968 Dodge 1/2 ton, V8, 3-speed, good clean low mileage truck.

1967 Chevrolet 1/2-ton, 6-cyl., 4-speed.

4-WHEEL DRIVE, 1962 Chev. 1/2 ton, 6 cyl., 4 spd., 4 wheel dr., free wheeling hubs with a long narrow bed.

Don't buy a new truck until you see Melvin Buxman
*or one of the other salesmen at

Jim SULLIVAN

SALINA, CHEVROLET, KANSAS

239 N. Santa Fe

SALINA, KS.

Phone 913/825-5431

Call Day 913 825-5431

Night 913 823-3345

ANTIQUES AND TOOLS

Saturday, April 29

Due to the death of my husband, I will sell at public auction my collection of antiques and primitives at my home north of Topeka, 4231 Northwest Green Hills Road, 2 miles north of 24 highway on old 75 to Northwest 39th Street, then 1 mile west to Green Hills Road and 1/2 mile north. Or 4 miles south of Hoyt on New 75 to Northwest 62nd Street, 1 1/2 miles east to Green Hills Road, then 1 1/2 miles south. Follow Sale Signs.

STARTS 10:00 A.M. SHARP

LUNCH SERVED



Two Boxes of Milk Glass
Depression Glass
Hand Painted Dishes
Two Sets of Stemmed Goblets
Carnival Glass Press Glass
Salt and Peppers
Collection of Bottles
Collection of Shaving Mugs
Apple Peelers Cherry Pitters
Ice Tongs Coal Hods
Kerosene Lamps and Lanterns
Railroad Lanterns Model T Lamp
Two Tobacco Cutters
Foot Warmer Ivory Dresser Set
One Lot of Copper Pieces
Iron Toy Fordson Tractor
Iron Car
Five Iron Toy Horse Shoes
Iron Muffin Pans
Iron Corn Cake Pans
Sad Irons with Holders
Round Butter Mold
Wooden Potato Masher
Walnut Soup Cup with wooden spoon
Coffee Grinders
Stone Butter Churn with Paddle
Walnut Candle Holders
Wall Telephone
Silver Casserole Tray
Cleavers Butcher Knife
Pocket Knives Mole Traps
1/2 Ton Chain Hoist Grind Stone
John Deere Corn Sheller
Well Pulleys
Horse Weights Hog Scraper
Four Lard Presses Shoe Last
Sausage Grinder
Two Sausage Stuffers
75 Jugs and Cocks Stone Jars
Flower Pots 20-gal. Stone Jar
5-gallon Glass Jar
5-gallon Cream Cans
Three Nail Kegs
Six Bean Pots Iron Skillets
Five Iron Kettles
Copper Wash Boiler
Wash Tubs Well Pumps
Horse Hames Bridle Bits
Horse Shoes Two Spring Seats
Implement Seats Broadaxe
Model T Carrier Oil Heater
Buggy Wheels Coke Cooler
School Desks Loading Plank

Log Chains Hand Tools
Hand Saw Nails of all kinds
Scales Electric Yard Light
Large Iron Dinner Bell on Stand
3/4-inch Drill 1/4-inch Drill
1/2-inch Drill Wrenches
Pipe Wrenches Pipe Cutters
Set of Socket Wrenches
Tool Box Tools of all kinds
Post Hole Diggers Coal Pick
Vises Hay Fork
Orchard Sprayer Log Boomer
Iron Bath Tub
Chicken Brooders
Electric Motors
Woven Wire Barb Wire
Dolly
Two Antique Garden Planters
Garden Plow
8-inch Breaking Plow
Single Shovel Plow
Walking Lister
5-tooth Cultivator, double shovel
Large Watering Tank
Pile of Scrap Iron
500-gallon Wagon Water Tank
Step Ladders
Steel Posts and Pipes

FURNITURE & MISCELLANEOUS
Four Oak Kitchen Chairs
Ranch Oak Arm Chair
Philco Combination Radio and Record Player with records
3/4 Roll-Away Bed, Complete
Hollywood Bed Frame
Picture Frames Folding Chairs
Lawn Chairs Dehumidifier
Electric Fans Ice Cream Freezer
Sunbeam Mix Master attachments
Camfield Toaster
Dormer Mixer
Carving Set and Steak Knives
TV Trays and Other Trays
Box of What-Not
Apex Tank-Type Sweeper
Metal Shoe Store Stand
Wood Paneling, Lumber etc.
Two Buildings to be torn down.

GUNS
German Antique Rifle
Marlin 22 Single Shot
Daisy Air Rifle
10-gauge Double Barrel Shotgun

12-gauge Pump Shotgun
22 Pump Rifle
Gun Rack

CAR
1961 Rambler, 55,224 Actual miles, real nice and clean

Consigned by Paul H. Weber

140 John Deere Hydromatic Garden Tractor with lights, 54-in mower, dozer blade, extra rear end hitch, wheel weights, chains, low hours, like new.

Set of Cutting Torch Hose
36-in and 24-in Pipe Wrenches
20-inch Crescent Wrench
Hammers Sledge
Box Wrenches Bolt Cutters
Bars Speed Indicator
Inside Mike up to 12-inches
Hand Drill Press Shovels
Spray Water Cans
Tire Chains
Combination Drill and Saw Set
Jig Saw Two Gasoline Motors
Compressor
Big Set of Sockets
1/4 Drive Set
1 1/2 Ton Chain Hoist
Pipe Cutters
Pipe Threaders, 1/2, 3/4 to 2-inches
Two Water Troughs
Two Ford Truck wheels & tires
Boat Anchors Scissor Jack
Sump Pumps Back-up Lights

Post Hole Digger
50-ft. Drop Cord
Self-propelled 20-in Power Mower
Lawn Sweeper
Boat Trailer (like new)
Two Boat Tires 400x8
Regular and Paving Bricks
(Approximately 500)
Two Steel Tool Boxes
Apartment Size Washer
Baby Bed and Play Pen
Four Steel Cabinets and misc.

Auctioneers Note:

BIG SALE — Consists of good Iron Antiques, also a lot of good tools. Will start on Antique Dishes at 10:00 o'clock. Be There Early.

Not responsible for accidents.

TERMS: CASH — Nothing removed until settled for.

Mrs. Lawrence Bruenger

AUCTIONEERS — Al and Clarence Warner

Phone Scranton, Kansas 913-793-2770

April 25, 1972

(s) as well as

concentration.

ke bank

sy.

BANK

TSAS

INCORPORATION

H & DEXTER

H & LINCOLN

April 27

Lunch Served

husband, I will

our farm located

th of Abilene, Kan.

omon, or 6 west

ter School.

S & TRAILERS

ton truck, bed, 2

hoist, 2 spd., 1

Chev. pickup, 1

eed wheel trailers

er bodies, 1 is

n trailer with 2

del T axes

HAND TOOLS

MISC. ITEMS

Cash Day Of Sale

18

g

ESTATE

clerk: Solomon S

State B

0 A.M. SHARP

VED

ic auction my

of Topeka, 4231

ay on old 75 to

oad and 1/2 mile

2nd Street, 1/2

low Sale Signs

Shotgun

CAB

5,224 Auctual

clean

Paul H. Weber

Hydromatic Gas

lights, 54-in. m

tra rear end bl

chains, low h

orch Hose

Pipe Wrenches

Wrench

ledge

Bolt Cutters

Indicator

o 12-inches

Shovels

is

ll and Saw Set

Gasoline Motor

s

st

6, 3/4 to 2-inch

hs

wheels & tire

Scissor Jack

Back-up Light

in Power Mower

new)

ng Bricks

500)

oxes

asher

y Pen

ts and misc.

re:

ists of good

ot of good

que Dishes

There Early.

for accidents

3-793-2770

Punch In

Marijuana

Most of the marijuana in Kansas is of the fiber type and is low in potency and hallucinogens, according to Richard Latta, Kansas State University graduate student in agronomy.

Latta has been testing plants from various locations in Riley County to find the amount of hallucinogens in Kansas marijuana.

This study was conducted to determine the potency of marijuana grown in Kansas and whether potency is due to environmental inputs and/or variability," Latta said.

He said chemical conversions take place within the plant to produce tetrahydrocannabinol (THC) which is one of the main hallucinogens.

Latta said there are two types of marijuana — the drug type and the fiber type. Many of the Kansas plants contained 0.1-0.5 per cent of the hallucinogens while some of the drug type plants in Thailand contain as much as 5 per cent of the same hallucinogens.

"Cannabinol content in leaves is highest in mid-March, is at its highest in early June and then decreases slightly in late September when plants approach physiological maturity," Latta said.

"Midwestern marijuana has undoubtedly descended from varieties cultivated for fiber, and potency has apparently remained unchanged by natural

selection."

Latta's research was conducted as part of a Kansas Agricultural Ex-

periment Station study on control of marijuana, the only study of its kind in the United States.

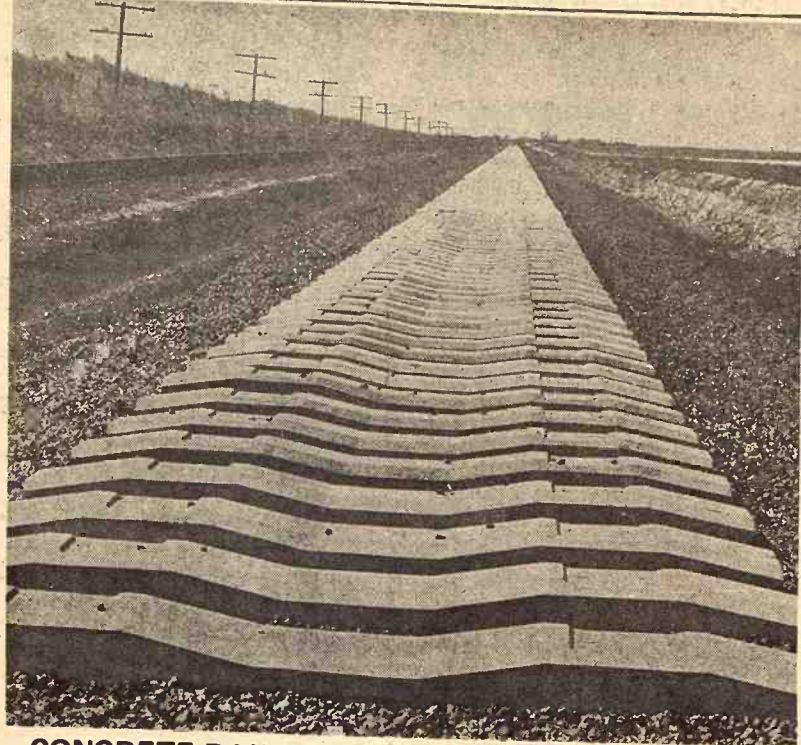

CONCRETE RAILROAD TIES

A two mile test track on Santa Fe Railway about 10 miles south of Cassoday, in Chase county, is being built with concrete ties.

The project is a joint venture by the US Department of Transportation and Santa Fe which began in 1970 and is designed to test various track structures under normal mainline operating conditions.

Auction SALE

Saturday, April 29

Starts 1:30 p.m.

We are quitting farming and will sell at public auction the following items, located 1 1/2 miles west of Marietta, 2 west and 1 south of Oketo, or 9 miles north on 77 Highway and 1 mile east of Marysville, Kansas.

1966 J. D. 3020 Diesel, hyd. shift, diff. lock, fully equipped, 1,350 hrs.
1959 J. D. 630 Gas Tractor, 3,300 hrs., fully equipped & 1 yr. rubber, good.
1955 J. D. No. 55 14' Combine, fair condition, no custom work
1955 A. C. Roto-Baler, fair belts
1966 J. D. 4-14 Semi-Mounted Plow, regular lays
1964 Kewanee 50-ft. Wide Elevator
1964 J. D. Wheel Disc, 11-ft. flexible
1963 J. D. 12-ft. Springtooth, cyl. control
J. D. 18-7 Hy Press Wheels Drill, steel box and grass seed attachment, power lift
J. D. 2-wheel Manure Spreader on rubber
J. D. 8-ft. One-Way, 10-in. space
8-ft. Graham-Hoeme Chisel, cyl. control
3-pt. Tool Bar Chisel, 3-row
10-ft. E-Z Flow Fertilizer Spreader
6-ft. Moline Pickup, fits J. D. Combine
J. D. Mounted 2-row Cultivator
J. D. Rotary Lister, 730, 2 herbicide boxes
Massey Harris Sider Rake on rubber
J. D. No. 5 7-ft. Tractor Mower
Moline 4-section Drag Harrow

1970 8-ft. Big Rhino Blade, 3-pt.
Stahmer 4-wheel Trailer, 100 bu. steel box
Skyline 4-wheel Trailer, 5x12 steel box
J. D. 3x14 Pull-Type Plow
J. D. Forage Silo Blower, 40-ft. pipe and distributor
Continental Post Hole Digger
2-3 H. P. Electric Motors, 220 V.
2 H. P. Electric Motor, 220 V.
1 H. P. Electric Motor, 220 V.
18-ft. Grain Auger, 5-inch
4-ft. Tumble Bug
Cement Mixer; 2-130 — 1" hay ropes;
Hy-Line Electric Fencer, new; 80 Electric Posts and Insulators; 40-6-ft. Steel Posts; 1/2 H. P. Electric Motor; Compressor Tank and Hoses; Electric Cords; 50' Endless Belt; 300 Gal. Gas Tank, Hose and Stand; Diaphragm Pump and Hose; Some 50-Gal. Barrels; 48-1x6x16-ft. Cypress Boards; 60 Used R. R. Ties; 14-Bu. Steel Creep Feeder; Set Dual Wheels and Tires, 13.6x38; 5 Bales Roto Twine; 8-14 inch Plow Shares; J. D. 100-ft. 2-in. boiler pipe; And Some Other Articles, Etc.

Terms --- Cash

Not Responsible For Accidents

Henry & Elizabeth Sedlacek

MARYSVILLE, KANSAS

Raleigh Breeding, Auctioneer

Bottinger & Barney, Clerks



Miss Ford Country presents Spring Surprises in three sizes!



NEW PINTO WAGON

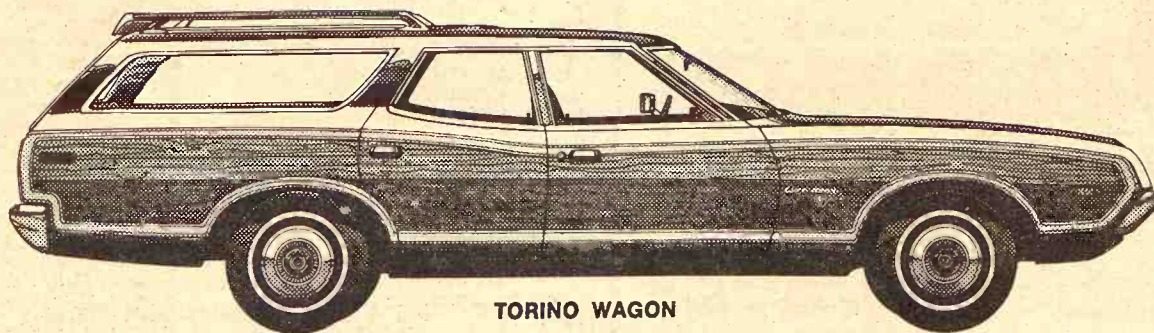

TORINO WAGON

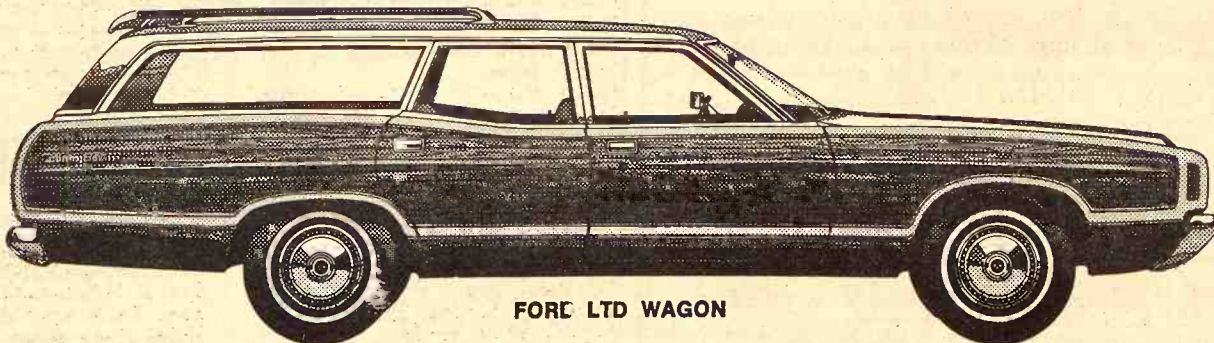

FORD LTD WAGON

New Pinto Wagon... big 60-cu. ft. loadspace... lively 2000-cc. engine. Smart Squire option. Pinto-priced!

Torino Wagon... roomy mid-size Ford! New ride-quieting body/frame, new ride-smoothing suspension.

Ford LTD Wagon... huge 96.2-cu. ft. cargo area. Ford quiet ride. V-8, automatic, power steering, standard!

Ford Country is full of Spring Surprises!

SKAGGS MOTORS, INC.

SECOND & HOUSTON

PHONE 913 PR 8-3525

MANHATTAN, KANSAS



BEATRICE

77

LIVESTOCK SALES

2 miles north of Beatrice, Nebr.

Monday
CATTLE 11:30 a.m.

Wednesday
HOGS 11:00 a.m.

Feeder pigs, Male Hogs
& bred gilts sell 2:30 p.m.

BARN PHONE 402-223-3571

CATTLE

We had an extra large run of cattle last week. Baby calves \$25.00 to \$85.00. 4 Mix hrs at \$136.00, 4 Mix hrs at \$131.00, 4 WF hrs at \$130.00, 1 Hol hfr at \$140, 1 WF str at \$140.00, 1 Blk hfr at \$136.00. Canner & cutter cows 19.50 to 23.50 with commercial & utility cows 23.50 to 25.70, 1 Hol hfr at \$362.50, 16 Hol Heiferettes 1261 at 27.45, 6 WF cows with cys at \$337.50, 4 Blk cows & cys at \$300.00, 3 WF cows & cys at \$300.00, 20 WF cows at \$302.00, 2 Blk cows & cys at \$340.00, 5 WF cows & cys at \$304.00. Bulls 27.25 to 29.45 with 1 WF bull at \$325.00. Some other sales include:

13 Hol str wt 944 at 31.45
15 Blk str wt 787 at 37.50
15 Hol str wt 887 at 31.30
13 WF str wt 631 at 39.95
15 WF str wt 517 at 41.70
17 WF hrs wt 322 at 40.30
1 Hol cow wt 1335 at 35.60
2 WF cows wt 1150 at 23.90
2 Hol cows wt 1240 at 25.70
2 Hol cows wt 1317 at 24.80
1 Blk cow wt 1300 at 24.70
1 WF bull wt 1360 at 27.40

HOGS

Had a large run of hogs last Wednesday with 200 to 225 lb butchers at 23.00 to 23.80; 225 to 250 lbs 22.25 to 23.00; 250 lbs & over 20.50 to 22.25. Wet sows 19.00 to 21.00. Sows 19.00 to 20.50. Boars 20.00 to 20.90. 1 Hp bred gilt at \$107.50, 1 Hp sow at \$111, 2 Hp gilts at \$80.00, 3 Mix sows at \$150.00, 1 Hp gilt at \$65. Some feeder pig sales were: 20 Mix pigs at \$28.25; 25 Mix pigs at 28.75; 18 Mix pigs at 26.00; 25 Mix pigs at 26.25; 23 Whit pigs at 27.75; 23 Hp pigs at 28.00; 36 Mix pigs at 21.00.

CLARENCE TEGTMEIER

Burchard-865-4521

DELMER JURGENS

Wymore-645-3493

JR. THIMM

Beatrice-228-0757



Wool Output Just Doesn't Amount To Anything

Kansas' 1971 wool production was the second smallest in more than 20 years, the Kansas Crop and Livestock Reporting Service says.

The KCLRS reported total production of 2,715,000 pounds, four percent above the 1970 low mark, but otherwise the smallest quantity in the last two decades. Ranchers sheared 310,000 sheep and lambs in 1971, three per cent fewer than 1970 and the smallest number since 1925.

Weight per fleece averaged 8.8 pounds, compared with 8.1 a year earlier and the heaviest in records dating back more than 30 years. Wool prices averaged 14 cents per pound for the 1971 clip, 17 cents less than a year earlier.

Total value of the 1971 state wool production was \$380,000, less than half of the \$808,000 value for the 1970 clip and the lowest since 1932.

Nationally, the U.S. produced 172 million pounds of shorn and pulled wool in 1971, down three per cent from 1970. Shorn wool production of 159 million pounds declined 2 per cent from a year earlier. Pulled wool production totaled 12.8 million pounds, 16 per cent below 1970. A total of 18.9 million animals were shorn, a one per cent decrease

MARKET TIME

This corn isn't going into a feeder, instead it's going to town. The Morganville co-op is paying \$1.13 per bushel. Since Norman Bechard, Morganville, and his brother, Don, have a surplus of livestock feed they are cleaning out their bins.



Sunday, April 30

Starts 1:00 p.m.

We will hold a public auction at 702 East 8th St., Wamego, Kansas, selling the following described articles.

Kenmore automatic washer
Kenmore automatic dryer
Maytag gas stove
Ironing board
Walnut drop leaf dining room table
2 divans & chair
Dinette table and 4 chairs
Studio couch
End table
11x13 blue wool rug; floor lamp;
DuMont console black & white TV, converter; portable Philco black & white TV.
General electric window air conditioner nearly new; chest of drawers; 3 piece bedroom set; metal cabinet; small electric heater; small electric fan.

Electric stove; small refrigerator; console radio & phonograph; foot stool; magazine rack; GE sweeper.
Bathroom scales; bathroom cabinet; step stool; large pressure canner; quilting frames; garden hose; fruit jars; lawn chairs.

ANTIQUES

Dresser; sewing machine; large meat grinder; kraut cutter; stone jars; copper boilers; wash board; pans, misc. dishes and other articles too numerous to mention.

Terms — Cash

Charles Banks Estate

Auctioneers: Lawrence Welter and Glenn Applegate

Clerk — Don Eisenbeis

80 ACRES WITH PRODUCING OIL WELLS



Saturday, Apr. 29

Starts 10:00 A.M.

Selling at Public Auction the following Real Estate, located on the South side of Highway 56, 1/4 mile South of Galva, Kans.

LEGAL DESCRIPTION: The North One-half of the Northwest Quarter of Section 27, Township 19, Range 2 West.

1972 Domestic Wheat Allotment 15.8A

21 A of barley base

46 A of growing wheat on this land
8 A grain sorghum base

13.1 A required for set-aside for wheat
7.2 A required for set-aside on feed grain if purchaser joins feed grain program. Purchaser can plant about 7 acres into milo.

CROPS: Purchaser will receive 1/3 of the growing wheat crop and 1/3 of the ASCS payments of the 1972 wheat crop. Purchaser will receive possession of spring ground upon signing of contract day of sale, but set-aside acres for wheat must be let as stated.

MINERAL RIGHTS: 1/16 (the seller's share) of all oil, gas and other mineral leases shall be transferred to and become the property of the buyers upon delivery of the deed. All oil and gas income will be received by the sellers up to and including the last day of May, 1972. All oil and gas income of the seller's share (1/16th) shall be received by the buyers on June 1, 1972 and thereafter. Also, seller to pay personal property taxes assessed on oil production for 1971 and prior years.

TAXES: Sellers will pay all of 1971 real estate taxes. Buyer to pay for 1972.

ABSTRACT: Showing merchantable title will be furnished.

TERMS: Will be sold on Contract. 29% down on day of sale. \$2,000 due each June 1st starting in 1973 for a period of five years at 6 1/2% interest. Buyer will have payment privileges not to exceed 29% in one given year. Balance of contract due at the end of the five year period.

Statements made day of sale will take preference over any advertised statements. Here is an opportunity to buy some of the best land in the Galva area. With oil income, along the highway, with lots of possibility for future expansion.

Mr. & Mrs. James B. Robertson

This Real Estate Auction Conducted By
Ed Reimer, Auct. & Real Estate Broker, Goessel, Ks. 316-367-2373

20

Grass & Grain

April 25, 1972



Saturday, April 29

Starts 1:00 p.m.

Second House South of Grade School
WESTMORELAND, KANSAS

HOUSE — Eight rooms and bath, storm windows and door, garage and storage shed; fruit trees; arch cave; cistern; sewer and city water, natural gas; four lots — space on west 1/2 for another house.

Personal Property

30" Hardwick range, 1 year old
Westinghouse gas refrigerator
Admiral Dual-temp refrigerator
Near new bronze 5-pc. dinette
Metal utility cabinet
Matching bookcase headboard bed & chest, very good
Vinyl sofa bed, platform rocker, chair, coffee table, matching ranch oak wagon wheel, very good
Ranch oak step end table
2 pc. living room suite, good
Piano and bench
Coffee table, glass top
Pair wagon wheel bunk beds and mattresses
2 nearly new dressers, lime oak
2 open shelf bookcases

Leather headboard, frame, box springs and mattresses
Telephone stand
Speed Queen conv. washer
Good metal office desk
Chrome chairs; table; dresser; chairs; high chair; metal bed; Kenmore sweeper.
Portable GE television; electric heater; record player; fan; 20" lawn mower; step ladder; garden hose; jars; stone jar.

ANTIQUES

Side board; kitchen cabinet; oak table; library table; trunks; wardrobe; marble top walnut dresser; wicker divan.
Other misc. items but no pots or pans so be on time for furniture & antiques.

This being an appraised estate sale, the executor of the estate reserves the right to reject the highest and best bid on said real estate.

F. C. Stuewe, Broker, Alma, Kansas — Phone 765-3517

Bertha Luthi Estate

EUGENE HIATT, ATTORNEY & EXECUTOR
Everett E. Say, Auctioneer & Salesman, Alma, Ks. 765-3695
Cloyde A. Lee, Clerk, Farmers State Bank, Westmoreland, Ks.

**NEW HOLLAND
EARLY BUYER'S
REWARD**



**Buy early
and collect the one
you want!**

Buyers of New Holland equipment are always rewarded with years of dependable service. Now, from April 1 through May 31, 1972, you can get an additional reward. When you buy a new **New Holland baler, automatic bale wagon, forage harvester or mower-conditioner** in April or May, you can collect one of five valuable gifts:

a Columbia" bicycle, his or hers
a Remington" typewriter
a Polaroid" Super Colorpack IV camera kit
Corning Ware" electromatic percolator and skillet
a Bulova" watch, his or hers

Your reward will be shipped directly to you as soon as New Holland is notified of the sale. So don't delay! Come in soon and see the machines that are rewarding to buy and rewarding to own.

FREE FINANCE

Until June 1, 1972 on Balers, Rakes, Mowers, Swathers, Haybines and Balewagons

Row Crop Forage Equipment to Sept. 1, 1972



BONNER SPRINGS
Coleman Implement, Inc.
913/422-3040

ELLSWORTH
Hokr Motor Inc.
913/472-3863

MARYSVILLE
Brauchi Bros.
913/562-2171

CAWKER CITY
Cawker City Equipment Co.
913/731-4712

HILLSBORO
Jost Implement Co.
316/947-3182

PAXICO
Eddies Service
913/636-8395



HUNGRY BEEF

These calves crowd the bunk as LeRoy Selby, Eskridge, throws silage. Loren, his brother, tries to keep these hungry critters out of the path of flying silage. They and their father, Nelson, have 40 dairy cows milking and 60 Angus stock cows.

Price To \$5 For Duck Stamp

The cost of duck hunting is going up!

Assistant Secretary of the Interior Nathaniel Reed announced the cost of the Migratory Bird Hunting Stamp, generally known as the "duck stamp" will be \$5 for the 1972-73 waterfowl hunting season. This is an increase of \$2.

All proceeds from sale of duck stamps go into a fund set aside for the acquisition of wetlands and refuges for migratory birds. The costs of those lands have risen dramatically over the last few years.

"Without waterfowl habitat, we will have no waterfowl," Secretary Reed said "and without more money we cannot preserve sufficient habitat. It's as simple as that."

The duck stamp is required for everyone who hunts migratory waterfowl and has reached his 16th birthday. State hunting licenses are also required for the gunners.

The increase in duck stamp prices is the first since 1959, when the cost went from \$2 to \$3. The stamp was first put into effect in 1934, at \$1, and

the price was raised to \$2 in 1949. Funds from the sales always have gone into buying waterfowl habitat. Congress authorized a price increase last December.

April 25, 1972

Grass & Grain

21

Have We Got Carpet? Lots & Lots of it at Surplus City

1000 YARDS OF
INDOOR - OUTDOOR — Per Sq. Yd. \$1.69

SEVERAL COLORS OF
RUBBER BACK SHAG Per Sq. Yd. \$3.49

RUBBER BACK FOR
KITCHEN & COMMERCIAL Per Sq. Yd. \$3.50

For a Nickel Each, You Can Afford To
Mess Around These Piles Of CARPET TILE
To Pick Out What You Want

PECAN PANELS, 4x8, each only \$2.49

CHOCOLATE CANDY - YUM! YUM!
Lb. 49c - 5 lbs. \$2.25 - 10 lbs. \$3.90

Get YOUR PIPE AND OTHER SUPPLIES
YOU NEED FOR GATES, ETC. AT

SURPLUS CITY

Just South On Old US 77
HERINGTON, KANSAS Phone 913-258-2616

HOME IMPROVEMENT HEADQUARTERS

EVERYTHING FOR YOUR HOME!

Grade?
2 x 4-8
CROOKS
25¢ Ea.
These must be usable
for something.

Frontier Brand
BALER TWINE
\$6.65
Per Bale

30" x 80"
SCREEN DOORS
\$7.95 Ea.

60"
Rubber Back
**Commrcial
CARPET**
\$2.95
Per Yd.

30" x 80"
STORM DOORS
Prehung-Wood
\$9.95

12 x 12
Vinyl Asbestos
TILE
2 Colors
15¢ Ea.

Armstrong
VINYL
Values to \$8.95
Roll Ends
\$1.98
Per Yd.

Garden Hose
Nylon Reinforced
5/8" diameter
Guaranteed 12 Years
\$12.95 Value
NOW \$7.95

Decorative
Fiberglass Panels
New Mediterranean Pattern
Bottle Glass Pattern
Stocked in Red-Blue-Amber & Green

2' x 4' \$3.39
2' x 6' \$4.95

Make Your Own Dividers

Dutch Boy Nalplex
Latex Interior
WALL PAINT
\$8.00 Value \$5.95
Gal.

Penta Treated Post
3' x 6 1/2 Ft. Ea. 98¢
4' x 8 Ft. Ea. \$1.98
5' x 8 Ft. Ea. \$2.80

BARGAIN OF THE WEEK
235 Lb. Cedar Blend
ASPHALT SHINGLES
\$8.75
Per. Square

Morrison
DISCOUNT BUILDING SUPPLY
724 North 13th / Salina / Phone 827-9666

SALINA, KANSAS

WHERE BARGAINS ARE BOUGHT EVERYDAY!

Sunday, Apr. 30

Starts 1:00 P.M.

We will hold a Public Auction at 702 East
8th St. Wamego, Kansas, selling the
following described articles.

Kenmore Automatic Washer;
Maytag Gas Stove;
Kenmore Automatic Dryer,
Ironing Board, Walnut Drop
Leaf Dining Room Table 2-
Divan & Chair; Dinnette table
& 4 chairs; studio couch; end
table;
11' x 13' Blue Wool Rug; floor
lamp; Du Mont Console black &
white TV, converter; Portable
Philco Black & white TV;
General Electric Window Air
Conditioner (nearly new)
Chest of drawers; 3 piece
bedroom set; metal cabinet;
electric stove; 1 small electric
heater; 1 small refrigerator; 1

small electric fan; console
radio-phonograph; foot stool
— magazine rack; G.E.
Sweeper;
Bathroom Cabinet; bathroom
scales; step stool; large
pressure canner; quilting
frames; garden hose; fruit
jars; lawn chairs;
ANTIQUES
Dresser, Sewing Machine, large
meat grinder; Kraut cutter;
stone jars; copper boilers;
wash board; pans; misc.
dishes & other articles too
numerous to mention;

TERMS — CASH

CHARLES BANKS ESTATE

Glenn Applegate & Lawrence Welter — Auctioneers
Clerk — Don Eisenbeis

Saturday, April 29

Starts 1:00 p.m. — Lunch Served

We will sell the following items at public
auction located 1 block south and 1 block
west of the Catholic Church in Elmo,
Kansas.

Roper gas range; Frigidaire
refrigerator, very good; 2 kitchen
cabinets; table and 6 chairs; two
old buffets.

2 antique wood rockers; porch
chair; swivel chair; platform
rockers; 3 assorted wood chairs;
piano stool; lounge; 2 antique
radio cabinets; victrola base;
mirrors; library table;
bookshelf; tables; lots of picture
frames; radio clock; 3 beds and
mattresses; stools; chest of
drawers.

3 dressers; wardrobe; 2
electric blankets; old army
trunk; 7 suitcases; bedding and
quilts; new vaporizer; Rex
vacuum sweeper; gas heater; 2
lanterns; lamps; coal oil stove.
Silk parachute; olds flags and
staff; lots and lots of books;
telephone; wall telephone;
electric clock; electric hotplate;
electric toaster; water heater;
water jugs; dishes; Town &
Country self-propelled lawn
mower, 1 year old.

Antique dishes; cooking
utensils; silverware; 2 burner oil
stove; fruit jars; battery
charger; work bench; 3 barrels;
hand sprayer; cross-cut saw;
clamps; saw horses; gas cans; 2
step ladders; tools; saw; paint
brushes and paint; wheel
barrow, copper boiler; brooms; 2
propane bottles.

1954 Hudson Wasp car with new
motor; 1956 Chevrolet pickup, 4
speed, low mileage, and many
other articles too numerous to
mention.

BUILDINGS

32x20 steel shed with overhead
garage door; 24x20 garage in real
good shape; 24x16 2 story frame
house; 12x10 chicken house.

The above buildings may be
inspected prior to sale day by
contacting Col. H. M. Sharp,
Herington, Ks., or Glen Bruce,
Elmo, Kansas.

Terms — Cash

Elmer Bruce Estate

GLEN BRUCE, AGENT

Dwight Long Auction Service,
Rt. 2, Hope, Kansas, 913-366-7769

Clerk & Banker —
First National Bank, Hope



HITCHING UP

Lorin Bowman, Alta Vista, keeps busy feeding 120 hogs and 50 cows with calves. Bowman is on his way to town for more hog feed. Another occupation of this diversified farmer is car and truck sales.

Beef Industry Has Ad Campaign With No Apologies

There will be no apologies for beef prices and a \$100,000 advertising campaign is being planned to tell the urban housewife she's getting a good deal when she buys beef.

John Huston, a member of the Beef Industry Council, told Kansas cattle feeders to tell the housewife beef is good and encourage her to use more of it.

Besides, Huston said, the urban housewife doesn't understand things like supply and demand and what they have to do with price.

You'll only confuse her trying to explain," he said.

Huston outlined the BIC's campaign to convince the American housewife of beef's virtues at a meeting of the Cattle Feeders council of the Kansas Livestock

association.

The council, part of the National Meat and Livestock board, an industry-supported organization headquartered in Chicago, will use women's magazines for a Summer advertising campaign to promote beef consumption.

The campaign, while national in some respects, will be focused on 11 Northeastern states with the targets the housewife between ages of 25 and

50.

More of the "targets" live in the selected states — 26 percent of the US population — than any other section of the country, Huston explained, and beef consumption runs about 6 billion pounds annually.

"Only 11 percent of this beef is produced in those 11 states," he said. "So you can see where your Kansas beef is going."

Theme of the campaign is "Nothing Beats Beef". "And nothing does," Huston said, "for flavor, convenience or nutrition."

"Stay on the offensive. Talk about the quality of beef, the good eating. We drive the Cadillac of meats. There's nothing like it."

"But we must put our marketing program where the people are. And we must get the cooperation of the distribution people, the retail store. Seventy-two percent of our product is sold through stores. A USDA study found only 28 percent is sold through food services such as restaurants and institutions."

Huston said \$100,000 would be spent on the Summer campaign which will kickoff with Father's Day.

"Now why pick Father's Day. Well, one-day promotions are effective. For instance more bar candy is sold on Halloween than any other single day."

"And we know what Thanksgiving has done for the turkey. And we know about the Easter ham."

"So let's have beef on Father's Day, start a new tradition."

"Beef makes the housewife a hero. She puts a properly prepared piece of beef before the family or guests and she's a hero. The old man is happy and he doesn't bitch about what she paid for it."

"Now she may know deep inside that beef is good for her family, the best protein source she can find. But she really doesn't think about or buy beef for that reason. So we don't emphasize nutrition."

The Beef Industry council is supported by producer contributions and other industry contributions. Discussion following Huston's talk emphasized need for increased spending for promotion of the product.



Wednesday, April 26

Starts 12 Noon — Lunch Served
I am quitting my farming operation and will sell at public auction on my ranch located 6 miles southeast of Riley, Kansas on Hwys. 177 & 24, or 12 miles north west of Manhattan. Watch for C. Vincent Jones Ranch sign.

Farm Machinery

1959 Ford 861 tractor, diesel, low hours, fully equipped, good
Ford 9' tandem disk, 3 pt., good

Other pieces of machinery.

Terms — Cash

For full details, see Grass & Grain April 18

C. VINCENT JONES

Aucts: Foster Kretz Auction Service, Clay Center, Ph. Morganville 926-4422

Clerk: Union State Bank, Clay Center

TRUCK & TRAILERS

1948 Ford cab over truck, bed with grain sides and stock racks, hoist, V-8, 2 spd., only 13,000 miles, good
4 wheel trailer with bed
Two 2-wheel trailers

LUMBER, TIN, LAND & GARDEN TOOLS & MISC.

Real Estate Auction

Saturday, April 29 — 10:30 a.m.

Located on Ivy Drive (South of Blue Hills Shopping Center)

MANHATTAN, KANSAS

Lot off Country Club, Happy Valley Addition, Manhattan, Kansas.

DESCRIPTION — Lot 13-A, in Happy Valley Addition. This lot is approximately 123'x105' with no improvements. All city utilities available.

TERMS — 25 percent down immediately after sale of property and signing of contract. Balance due upon delivery of merchantable title and abstract approval within 30 days.

TAXES — Buyer is to pay all of 1972 taxes. 1971 taxes were \$66.00. Plus annual special of \$56.01 will be paid out in 1984.

IMMEDIATE POSSESSION — Announcements made the day of sale shall take precedence over any printed material. For information contact auctioneers. If weather makes sale impractical, phone auctioneers for inside location.

Not Responsible For Accidents

Robert W. Clack, Owner

Sale Conducted by Wilson Real Estate, St. George 913-494-2552, or Enterprise 20029, and Anderson Real Estate, Manhattan 913-774-7935.
Real Estate Auctioneers — Brokers

SPRING PLANTING TIME

MAKE YOUR MOVE TO

SEE YOUR NEAREST
ACCO DEALER NOW!



RICHARD SCHULTZ
District Manager
913/989-3185 Wathena, Kansas

The Move Is To ACCO

By planting ACCO, whether it be CORN, SORGHUMS, SuSORG or ALFALFA, you can be sure of minimizing adverse effects caused by weather and other factors. ACCO — it's the one to grow with!

NURS-ETTE

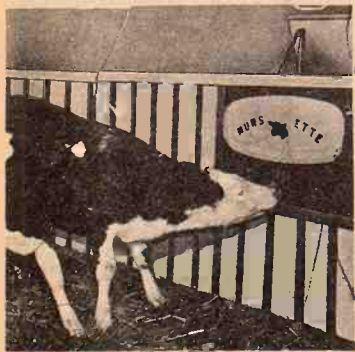

THE ROUND-THE-CLOCK AUTOMATIC NURSE-COW

Raise Veal, Feeder Calves
Herd Replacements

Complete Line Of
Medicated Milk Replacers

CARROLL'S Specialized Feeds

Phone 913 229-6454
ALTA VISTA, KANSAS

Van Meter
Dairy Supply
GYPSUM, KS.

EDDIE VALEK, JR., Rt. 1, Agenda
DARYL D. DRIMMEL, Rt. 4, Atchison
JOHN E. SANDERS, Rt. 3, Atchison
ERNEST BOYLE, Axtell
AUDLEY THOMPSON, Box 234, Axtell
BAILEYVILLE FEED CO.,
(VICTOR MULRYAN), Baileyville
BARNES FEED & SUPPLY,
(CHARLES HAGEDORN), Barnes
JOHN REED, 1514 24th St., Belleville
HAROLD DAWDY, Rt. 1, Bern
VERNON A. WITTMER, Berwick
VICTOR K. PRALLE, Bremen
ADRIAN SCHMITZ, Rt. 1, Centralia
FLOYD A. THOMPSON, Rt. 2, Concordia
LARRY BAXA, Cuba
FRED BAXA, Cuba

C. H. FOWLER, Rt. 1, Cummings
WM. H. WIEDMAIER, Rt. 2, Effingham
LEROY REES, Fairview
WILLIAM H. KELLER, Haddam
JOE GORMLEY, Rt. 2, Hiawatha
MELVIN VONDERSCHEIDT, Rt. 1, Hiawatha
CLARENCE MEERS, Highland
OTTO BRENNEIS & SON, Rt. 1, Hollenberg

FRITZ J. CHRISTENSEN, Rt. 1, Home
J.P. WULLSCHLEGER, Home
FRED C. MAYBERRY, Linn
DENNIS LIGGATT, Rt. 1, Muscotah
MARYSVILLE MACHINERY CO., Marysville
RAYMOND F. PACHA, Rt. 1, Marysville
OTTO RUTTL, Rt. 3, Marysville
GARY STICHTERNATH, Rt. 1, Marysville
JACOBSON GRAIN & SUPPLY, Montrose
LARRY DURST, Rt. 1, Morrowville
LAUREN E. JOY, Rt. 1, Narka
JOHN W. MOSER, Rt. 1, Pawnee City, Nebr.
HART GRAIN CO., Randall
VIC BROWN, Rt. 1, Republic
ROBINSON CO-OP, Robinson
DON KIRBY, Rt. 3, Sabetha
J.E. FREED, Scandia
LESLIE NELSON, Scandia
LEROY SAUER, Rt. 3 Seneca
GERALD JESCHKE, Rt. 1, Severance
JAMES TWOMBLY, Severance
LOREN J. VOLLE, Summerfield
ORVILLE A. JONES, Rt. 1 Troy Rt. 1, Troy
M.F. BULLOCK, Rt. 1, Vermillion
BERNARD GERLEVE, Washington
VERNON D. KOLLE, Rt. 1, Washington
JOHN REITZEL, Rt. 1, Waterville

Here Instead Topeka, Theis Sold By Great Bend

— Lunch Served
The Great Bend Economic Development Council has offered the Thies Meat Packing plant of Topeka an industrial bond issue that has been refused twice by Topeka. The Great Bend officials proposed that the firm close its recently purchased Ohse plant in Topeka and move it to Great Bend. The council agreed to provide the firm with a letter of intent that the city would issue a maximum of \$2 million in industrial revenue bonds to relocate the plant in Great Bend. The council would use an industrial bond issue designed for the expansion of the Thies Great Bend plant. The bonds were never used. Thies has owned Ohse since Dec. 1968 and has been turned down twice to get an industrial bond issue from the Topeka City Council. Gene Cole, Great Bend economic development director, said moving the Ohse plant to Great Bend and joining it with the existing Thies facility would mean 80 more jobs and some \$590,000 more in annual payroll. J.M. Thies, Thies, president, said further study on the offer is necessary.

Wheat Payments On Fewer Acres, Higher Yields

The Nixon administration has ordered a cutback of more than 5 per cent in the national domestic wheat acreage allotment upon which government payments to growers are based. The Agriculture Dept. said the domestic wheat allotment for the 1973 crop will be 18.7 million acres

from 1972.

However, officials also announced an increase in the national average wheat yield per acre, which they said offsets any reduction in total government payments for 1973.

The allotment is used to determine how much wheat a farmer can produce for the U.S. domestic market and be eligible for direct subsidy payments.

Those payments make up the difference between an average cash market price and the full parity price, which is based on farm production costs.

The allotment is not a lid on how much wheat growers can raise. This year, for example, farmers plan to have about 55.4 million acres for harvest.

After agreeing to take a share of his land from wheat production, the farmer can plant as much as he chooses. The Subsidy payments, however, are based on the amount of wheat needed to fill domestic needs.

The 1973 national average wheat yield, used in the formula, will be 31 bushels per acre compared with 29.8 for this year's crop, the department said.

Under law, certificate payments must be made on minimum of 535 million bushels of wheat annually.

Allowing for some growers not participating in the 1973 program, the 187.7 million acre allotment will be enough to produce that amount.

"Wheat certificates will be paid nationally on the same number of bushels of wheat as last year," the announcement said.

A spokesman conceded, however, that if an individual wheat farmer's average yield does not increase by 1.2 bushels per acre — the difference between the 1972 and 1973 national

Grass & Grain

23

average — he will get less subsidy money because of the acreage cut.

Paper Back

25c - 35c

Books

50c - 75c

Largest Stock In Town



University Book Store

623 N. Manhattan Manhattan

YES, I want GRASS & GRAIN

Enclosed find () \$4.14 for one year () \$7.25 for two years
(\$4 plus state and city sales tax) (\$7 plus state and city sales tax)

Name _____

Address _____

Town & State _____ Zip _____

Mail to Ag Press, Box 1009, Manhattan, Kansas 66502



Saturday, April 29

Starts 12:30 Noon

Due to health reasons, we will sell the following to the highest bidder at our farm located one mile west and 1/4 mile south of Delia, Kansas, or 7 miles north and 1 west and 1/4 south of Rossville.

MACHINERY

1948 1 1/2 ton truck with stock & grain and heavy duty winch
Model 460 IHC tractor
Model 60 MH combine, 12' head
3x14 IHC quick hitch plow
12' tandem disk; 7' MH mower
Mounted 6 row sprayer
MM 7x16 drill like new
Metal hog waterers
Farrowing crates
Fence posts; Model 60 Oliver tractor; 2 row corn head; 3x16 pull type plow; 10' springtooth harrow; IHC 4 row cultivator.

3 section drag harrow; 2 row monitor; hog feeders; hog troughs; hand tools new and used.

Machinery Consigned By
Alfred Bowers, Silver Lake, Ks.

1961 IHC 560 diesel tractor, app. 4000 hours; 4x14 mounted plow; IHC 10 1/2' wheel disk; 12' springtooth harrow; 12 1/2' Vibra-shank chisel; 4 section quick mount harrow. All machinery very clean and well cared for.

TO BE OFFERED AT AUCTION IF NOT SOLD BY SALE DATE

140A All Excellent Creek Bottom

to be offered as two tracts, then as one. The Southeast Quarter (SE 1/4) of the Southeast Quarter (SE 1/4) and East Half (E 1/2) of Southwest Quarter (SW 1/4) of Southeast Quarter (SE 1/4) of Section 20 and the North Half of the Northeast Quarter (NE 1/4) of Section 29, all in Township 9 South, Range 13 East of the 6th PM, Jackson County, Kansas. Located on a main county road 30 miles northwest of Topeka. Signed up in government crop plan. Buyer to receive all landlord's share 1972 feed grain and wheat payments. To get landlord's possession of land day of sale except for lots, yard and buildings on August 1, 1972. Buyer to pay 1972 taxes and all landlord's expenses on crops. Buyers to receive full possession as 1972 crops are removed.

TERMS — Cash for all personal property. 10 percent down day of sale on real estate, balance on approval of title by buyer's attorney.

Mr. & Mrs. Don Sommers Delia, Kansas

Auctioneers & Clerks — Dain's Real Estate & Auction Service
Silver Lake, Ks. "To Serve You Better" Phone 913-582-4520



Farm Machinery

1966 D-17 Allis Chalmers Tractor with power steering and live power, 1400 actual hours, series IV, good condition
Allis Chalmers D-17 Tractor, good
1966 Massey-Ferguson No. 82 14-ft. Combine with cab. Motor has been overhauled. Has been shedded. (good)
14-ft. Pickup Reel, interchangeable; Pickup Guards, good
4-row Dempster Lister with fertilizer attachment, with marker, with flexible tool bar, good
New Holland 1-row Field Cutter in good condition;
7-ft. Allis Chalmers Mower, like new
90-bushel Two Wheel Case Trailer with auger in the back with cover, for feed wagon, like new
10-ft. Allis Chalmers Blade, good
John Deere 12-ft. Disc on wheels with large discs, like new
John Deere 8-16 Grain Drill on rubber with large fertilizer box, with rubber press wheels
No. 417 Allis Chalmers Loader, heavy duty, like new
M-M 8-ft. One-Way with new bearings, good
4-section IHC Spike Tooth Harrow
No. 896 John Deere Side Delivery Rake, Good
2 Allis Chalmers 3-bottom Plows with 2-pt. hook-up, with depth wheel and high clearance (3-16 good and other like new)
Carry-All for machinery and gas carrier
Good Dual 4-wheel Trailer with wooden box
200-bu. Mayrath Sprayer with rust proof fiber glass tank, on trailer, boomer and brass nozzle
John Deere 12-ft. Wheel Disc, good
4-row Weeder with tool bar 2 1/4 S.Q.I.H.C., has steel bearings, like new

Saturday, Apr. 29

Starts at 10:30 A.M.—Lunch served

Due to ill health I will sell at Auction the farm items listed below at the farm located 2 miles west and one mile south of Lost Springs; or 2 miles west and 4 miles north of Lincolnville, Kans.

2 2-point Tractor Hitches
16-ft. Spring Tooth on wheels, like new
Allis-Chalmers 12-ft. Chisel, good with 2-pt.
Pay-Peck Ensilage Blower with auger, good
4-row Cultivator with tool bar & depth wheel, good
Jayhawk Stacker
Innis Pickup for Massey-Ferguson Combine

Auctioneer's note: All the above machinery is in good condition. If you need machines this is your opportunity!

TRUCKS

1968 Chevrolet 2-ton truck — purchased in 1968 and has less than 4,000 miles. Equipped with power steering, 2-speed rear axle, custom cab, heavy duty frame & radiator, tinted glass, 10-ply tires, radio and hoist.
1950 Chevrolet 1 1/2-ton Truck — Motor rebuilt, good, with steel bed

MISCELLANEOUS

2 steel bins (1350 bu. capacity) like new
Air-Master for steel bins, like new
Comfort Cover for D-17 Allis Tractor
Hutchinson Century Grain Auger on rubber with 9 h.p. motor, 30-ft.
6-in. Rath Rest Auger, 14-ft. long, on rubber
25-ft. Electric Cable, 50-ft. Electric Cable
End gate for ensilage, fits truck
Set of Dual Tire Chains, 750-20
400-gal. Water Tank
4 Front End steel weights for D-17 Allis C Tractor
Hopper for elevator
Middle Row Roller for Tractor
Good Porter Roping Stock Saddle
New 14-ft. Hay and Ensilage Feeder, steel
Good Tarp, fits 2-ton truck

TERMS — CASH

GEORGE DEINES, Owner

Wm. & Carl Schnell, Auctioneers

Pilsen State Bank, Lincolnville, Clerk

COMPLETE DISPERSION

Registered Hereford

COW HERD & SEVERAL BULLS

SAT., MAY 6

El Dorado Livestock Auction
Premises
EL DORADO, KANSAS
HALL MAR RANCHES
W. H. Coutts, Jr.
owner
P.O. Box 1
EL DORADO, KANSAS

MILO

More bushels, more money

When you apply our special pre-plant fertilizer on your milo land. Put down plenty of plant food for your milo. Get seedlings off to a healthy, hardy start, and avoid planting-time delays. Milo production can be increased by an application of our pre-plant fertilizer now.



USE OUR MODERN BULK SPREADERS OR ARRANGE FOR CUSTOM APPLICATION

C K PROCESSING

913-776-9269
MANHATTAN, KANSAS

The most popular popular-priced Scotch in Kansas. Find out why.





Winner of the 12,000 to 15,000 pound class at the Salina tractor pull was Darrell Schmidt of Haven shown here on his Allis Chalmers D-21.

Tests Show No Danger From 2,4-D If Used Properly

When applied properly, the herbicide 2, 4-D is not toxic to man, domestic animals, game or fish, the

Midwest Research Institute (MRI) at Kansas City says.

MRI, a nonprofit corporation, had been contracted by the Environmental Protection Agency to study the herbicide 2, 4-dichlorophenoxy (acetic acid), which is especially used for sagebrush control.

Dr. Alvin Hylton, project leader,

said soil erosion usually is not increased by spraying sagebrush with 2, 4-D and there are indications the control of sagebrush on drainage areas may increase water flow from those sites.

In addition, he said, while controlling sagebrush, 2, 4-D does not affect grasses; "thus grass production will increase after sagebrush competition is eliminated and more moisture is available."

George Savage, senior microbiologist, said, "The use of 2, 4-D does not appear to present a hazard as a water pollutant either."

"The herbicide does not persist in the soil. Therefore there is little opportunity for 2, 4-D to be washed into the few streams and bodies of water in the sagebrush areas. Results of pesticide monitoring programs show that 2,4-D in water samples from western states does not constitute a serious health hazard."

Canada Plants More Wheat

Canadian farmers plan to plant 21.3 million acres of wheat this year, up 11 percent from the 19.2 million acres planted last year, according to a March 15 survey by Statistics Canada.

This year's intended wheat acreage is up 71 percent from 1970, the year the Canadian government paid farmers about \$80 million to cut back on wheat output because of bulging surpluses.

Ottawa officials say they aren't very concerned about the upswing in wheat acreage because exports of the commodity have been rising sharply, and are expected to exceed 500 million bushels in the crop year ending July 31, up from 435 million bushels in the 1971 crop year and 309 million in the 1970 year.

The survey also shows that farmers plan to seed 7.9 million acres of oats, down 2.5 percent from last year; barley, 13.5 million acres, off

April 25, 1972

11 percent; rapeseed 3.4 million acres, off 37 percent; flaxseed 1.6 million acres, off 22 percent, and rye 917,000 acres, down 16 percent.



MACHINERY

1941 John Deere D tractor
1942 IHC B tractor, good rubber
IHC 1020 tractor
1951 Chevy 1 1/2 ton truck, good rubber
21A Massey Harris combine
10' JD wheel disk
IHC 12-10 grain drill, steel box, low wheel on rubber, cover chains
IHC 3x16 plow on rubber wheel lift
7 shank Dempster duckfoot on rubber
3 section JD springtooth and eveners
2 3-section spike tooth harrows and eveners
2 dump rakes
35' all purpose Kewanee elevator
Hydraulic tractor scoop
IHC 6' mower
Two wheel flatbed trailer
Pump jack with electric motor
4'x10' grain auger with electric motor
Single disk; pipe threader 3/8" up to 1 1/4"; 21' 3/8" log chain; two combine bins.
500 gal. & 300 gal. gas barrels and stands; saw frame and blade; Ford pickup wood stock racks; Jeep stockracks and grain sides.

MISCELLANEOUS

Anvil; piles of old useful iron; vise; pipe wrenches; hand tools; six 55 gal. barrels; 1/4 HP electric motor; pitchforks; shovels; hoes; rakes; bars; 3 hot water tank hog troughs; funnels; gas cans.
Car-top luggage carrier; gas welder cart; 100' electric cable;

GEARY CO. FARM BUREAU TO SHOW NEW OFFICES
JUNCTION CITY — The Geary County Farm Bureau will hold open house at its new offices at Barnhill Drive next Thursday, April 27. Times are 10 a.m. until 7 p.m.

Saturday, Apr. 29

Starts 12:30 Noon — Lunch Served
Having retired from the farm, we will sell the following personal property at the farm 4 miles south, 1/2 mile west Jamestown, Kansas, or 5 1/2 miles east of Scottsville.

electric timer; bicycle; 10' stock tank; 7' stock tank; 999 other articles too numerous to mention.

LUMBER

Sixteen 2x4's 18' long; app. 22 cross arms for Kansas Power poles; 8x12 brooder house; 2 rolls roofing; pile of 2x6's; pile of 2x4's; piles of sawed hardwood logs.

FENCE EQUIPMENT

App. 100 hedge posts; app. 125 electric fence posts; app. 40 steel posts; 5 rolls electric fence wire; 3 rolls near new hog wire; barbed wire; 3 rolls slat cribbing; post hole digger; wire stretcher; railroad ties; 1 roll 12 gauge electric wire; 110 volt electric fence charger; 6 volt electric fence charger; electric fence insulation.

HOUSEHOLD GOODS

Set of dishes; old glasses, cups and other odds & ends; iron bedstead; chest of drawers; small dresser; 4 chairs; old table; steel baby bed; Maytag wringer washing machine with electric motor; 2 wash tubs and stand; copper boiler; iron bathtub; fluorescent light fixtures.

ANTIQUES & COLLECTIBLES

Set of 6 hardwood chairs; old cupboard; wooden closet; iron kettle; iron boiler; pitcher pump; carnival glass dish; Ford wrenches; monkey wrenches; two-bottom gang plow; ice cream stool; hand corn planter; iron; old picture frames.

Terms — Cash Day Of Sale

Mr. & Mrs. Fred Stegmaier

Auctioneer: Calvin Schou, Agenda, Ks. 913-732-6422

Clerk: Jamestown State Bank



Saturday, April 29

Starts 10:30 a.m. — Lunch Served
I will sell at public auction at the place, southwest corner of Reynolds, Nebr. Reynolds is located 12 miles southwest of Fairbury on Hwy. 8.

Farm Machinery

Allis-Chalmers Roto Baler
2-Row Corn Planter, with Power Lift
Co-Op Blackhawk Rake
1967 New Holland Mower
7-h.p. Gas Motor, with Clutch
Briggs & Stratton 1 1/2-h.p. Motor
Draw Bar for 3-Point Hook-up
1968 No. 228, 2-Row Cornhead to fit 101 Combine
1964 New Holland No. 271, Wire-tie Baler
1964 John Deere 4-Row Cultivator, with 3-Point Rear Rig
1968 Dempster 5-Row Ditcher, with Gauge Wheel
1965 John Deere 4-14, 3-Point Plow

Combine

1961 IHC 101, Self-Propelled Combine, with Cab & New Ausherman Cylinder Bars

Bicycle & Mini Bike

Schwinn 5-Speed Sting-Ray Bicycle (nearly new)
Sears 3 1/2-h.p. Mini Bike (good condition)

Consigned By Robert Gibson

Tractor

1963 Oliver Model 1600 Diesel Tractor, with 3-Point Hitch & Hydr-power Shift, New Block & Head, and Good Rubber

Antiques

China Cabinet
3 Old Cupboards
Old Typewriter
Rocking Chair
Picture Frames
Gasoline Lamp
Cut Glass Dishes
12" World Globe
Other Items Not Mentioned

Household Goods Miscellaneous

Consigned By Helen A. Ude

Antiques

High Back Rocking Chair
4 Oak Chairs
Seth Thomas Clock
Large Wooden Bowl, with 2 Choppers
Stone Jugs
Dishes
Razor Hones
Box Opener
Horse Shoe Hammer
Flai Irons & Handles
Old Telephone
8-Gal. Stone Jar
Hand Corn Sheller
Churn
Old Eastman Kodak
30-Gal. Iron Kettle
Other Items Not Mentioned

Terms — Cash

Lowell DeFrain

Reynolds, Nebraska — Phone Reynolds 402-547-2583
Clerk: First National Bank, Fairbury
Schultis & Son & Wolken, Auctioneers
Livestock, Real Estate & General Farm Sales
1109 K Street, Fairbury, Nebr. — Phone 729-2435
Wayne Schultis, Diller, Nebraska — Phone 793-5533
Duane Wolken, Diller, Nebr. — Phone 793-5393



1205 Moro MANHATTAN



Bill Auld's SPECIAL A Real Bargain



IH 225 HAY SWATHER

225 Hayswather with 72-inch wide conditioner rolls is the ideal machine for laying a wide fast-drying swath.

SPECIAL

\$4650.

Auld's

913 - 461-5414



WAKEFIELD, KS.



Wednesday, May 3

Starts 1:00 p.m.
I will sell at public auction at the place, the west edge of Thompson, Nebr., located 9 miles southwest of Fairbury, Nebr., on Highway 8.

Antique Cars & Collectors Items

Model A Ford Coupe (in running order)
1925 Model T Ford Motor on Chassis (good)
Model A Parts
High Wheeled Wagon Running Gear
Wagon Spring Seat
Harness
Fly Nets
Lard Press
Jars
Kerosene Lamp
Lanterns
Old Wash Machine
Other Items Not Mentioned

Tractors

1966 David Brown Model 990 Diesel Tractor
1953 Ford Model 900 Tractor
1968 Front End Tractor Loader, Heavy Duty, Mounted on David Brown Tractor

Trailers

John Deere No. 945 Trailer, with Flat-Bed
4-Wheel Trailer, with Flat-Bed
4-Wheel Trailer, with 100-bushel Steel Flair Box

TERMS: Cash

Farm Machinery

1966 John Deere 4-Row, RG-4, Point Cultivator, with 640' Wheels
1966 John Deere Model 37, Tractor type Mower
John Deere 5-Bar Side Rake, No. 640, with Rubber Mounted Teeth
John Deere 18-7, Model LL Dry-Run with Seeder Attachment
John Deere No. 730 Lister, on rubber
John Deere 4-Row, 40' Space, Point Planter, with Dry Fertilizer Boxes & Rubber Preset Wheels
1966 John Deere Model RWA 11 1/2-ft., Wheel Tandem Disc
John Deere 3-14, 3-Point Plow
Trail-type Sprayer, with 150-Gal. Fiberglass Tank
4-Section, 3-Point Harrow
John Deere 40-ft. Elevator
14-ft. Field Cultivator
Co-Op 4-Wheel Spreader, on rubber
Innus Pick-up

Miscellaneous

John Deere 2-Way Cylinder
Other Small Items Not Mentioned

August Hein

Fairbury, Nebraska — Phone Reynolds 402-547-2426
Clerk: Fairbury State Bank
Schultis & Son & Wolken, Auctioneers
Livestock, Real Estate & General Farm Sales
1109 K Street, Fairbury, Nebr. — Phone 729-2435
Wayne Schultis, Diller, Nebraska — Phone 793-5533
Duane Wolken, Diller, Nebr. — Phone 793-5393

CO. FARM BUREAU
NEW OFFICES
TION CITY — The
Farm Bureau will
use at its new offices
Drive next Thursday
s are 10 a.m. until

Apr. 27

LUNCH
from the farm, we
personal property
south, 1/2 mile
sas, or 5/2 miles

timer; bicycle; 10
stock tank; 999
no numerous to men

LUMBER
2x4's 18' long;
ams for Kansas
12 brooder house;
pile of 2x6's;
es of sawed hard

CE EQUIPMENT
0 hedge posts; app
ills electric fence
ar new hog wire
ills slat cribbing
er; wire stretch
ies; 1 roll 12
wire; 110 volt
arger; 6 volt
arger; electric

SEHOLD GOODS
shes; old glasses
odds & ends;
chest of draw
esser; 4 chairs
el baby bed; 1
ashing machine
otor; 2 wash tub
copper boiler
fluorescent light

S & COLLECTA
hardwood chairs
wooden closet
boiler; pitcher
glass dish; 1
monkey wrench
gang plow; ice
d corn planter
icture frames.

Cash Day Of Sa

parently mean the state will be able
to meet the legislative ap-
propriations of \$998 million for the
1973 fiscal year and on the basis of
present collections there will be a
balance of \$1,485,000 in March 1973,
when tax collections are at the
year's lowest point.

It was feared at the session's close
that unless the 1973 — legislature
immediately imposed new taxes the
state would be operating in the red
next March, and perhaps have to
delay paying some of its bills or
borrow from other state funds.

The research department said
retail sales tax receipts going into
the general fund were \$2,100,000 over
estimates through March, for
\$116,030,000 for the first three-
quarters of the fiscal year.

Individual income tax receipts

totalled \$54,822,000, for a gain of
\$1,479,000 over estimates; corporate
income taxes were \$13,094,000, up
\$883,000, and taxes on financial
institutions amounted to \$1,126,000,
up \$129,000, for a total gain of
\$2,491,000 in this category.

The state insurance department
also expects to collect an additional
\$1 million from premium taxes, it
was reported.

The state's fiscal situation might
be even more improved when final
tabulations are made in the income
tax payments. The Department of
Revenue said through the first week
of April it had processed more in-
dividual returns with remittances
due than last year, and that there
were fewer returns claiming
refunds, and that the average refund

has been lower than the same period
a year ago.

Grass & Grain
April 25, 1972



*The wide-awake bank
makes it all so easy.*

UNION STATE BANK

CLAY CENTER, KANSAS

MEMBER OF FEDERAL DEPOSIT INSURANCE CORPORATION

MOTOR BANK FIFTH & DEXTER
MAIN BANK FIFTH & LINCOLN

Manhattan Commission Co.

INC.

STARTING TIME
12:00 NOON

SALE EVERY
Thursday

We had a good run of cattle for our sale last
Thursday, April 20, with all classes of cattle selling at
steady to strong prices.

If you have cattle to sell, either call or bring them
in. We will have a good market.

Following is a partial listing of our sale last
Thursday:

STOCKER & FEEDER CATTLE		
John E. Arents, Leonardville	2 wf str	757 @ 37.50
Bob Edwards, Olsburg	2 blk str	702 @ 36.80
Milton Stuewe, Alma	9 mix str	786 @ 36.70
V.L. Pape, Alta Vista	1 blk str	805 @ 36.40
Lester Erichsen & Son, Alta Vista	23 b bf str	853 @ 36.00
Lester Shirk, Waterville	14 mix str	863 @ 35.90
Clarence Scott, Westy	3 wf str	925 @ 35.90
E.A. Braun, Council Grove	10 wf str	940 @ 35.50
Milton Stuewe, Alma	27 mix str	887 @ 35.10
Albert Woods, Manhattan	8 wf str	1090 @ 34.75
Glenn Prestwood, Manhattan	2 wf hfr	742 @ 34.70
Leonard Hillstrom, Randolph	4 wf hfr	588 @ 34.60
Armin Olson, Green	10 wf hfr	695 @ 34.55
B.M. Ebert, St. George	3 wf hfr	588 @ 34.40
Loren Jones, Frankfort	12 b/bbf	616 @ 34.40
E.A. Braun, Council Grove	10 wf hfr	846 @ 34.10
Lester Shirk, Waterville	15 char st	1032 @ 34.00
Lester Erichsen & Son, Alta Vista	11 b/bwf hf	703 @ 34.00
Herb & Arlan Bohnenblust, Leon.	8 b/bwf hf	697 @ 34.00
Albert Woods, Manhattan	12 wf/bwf	1007 @ 33.50

STEER CALVES		
Roger Kimble, Alma	1 wf str	180 @ 56.25
Lloyd Marten, Wheaton	3 wf str	376 @ 52.50
David & Harvey Kraus, Alma	2 blk str/bu	285 @ 52.00
Austin Swain, Admire	4 char st/bu	373 @ 51.25
Ed Riat, Wamego	1 char str	385 @ 50.50
Ed Riat, Wamego	1 wf str	295 @ 50.00
Hafner Bros., Clay Center	1 wf str	390 @ 48.50
Ed Riat, Wamego	1 b bf str	465 @ 47.75
Victor Hunninghake, Frankfort	1 wf str	405 @ 47.00
Robert Bergsten, Green	8 blk str	322 @ 46.75
L.C. McCoy, Alma	5 bf/bbf	420 @ 46.60
John Wafler, Council Grove	1 blk str	405 @ 46.50
L.C. McCoy, Alma	3 wf str	451 @ 46.40
Victor Hunninghake, Frankfort	1 wf str	495 @ 46.00
P.L. O'Meara, Council Grove	2 b bf str	422 @ 45.80
Day Ranch, Council Grove	3 b bf str	350 @ 45.40
Clarence Scott, Westy	6 wf str	445 @ 45.30
Earl & Frank Hagenmaier, Rand.	4 blk str	352 @ 45.25
James E. Parks, Wamego	3 wf str	396 @ 45.10
Paul Swenson, Alta Vista	7 blk str	392 @ 44.80
Otto Biesenthal, Wheaton	1 wf hrn bu	355 @ 44.75
Jim & Dewitt Houck, Bushong	4 b bf str	491 @ 44.60
Ora Bowman, Wamego	2 wf str	445 @ 44.50
L.C. McCoy, Alma	4 wf/bbf	532 @ 44.25
Otto Biesenthal, Wheaton	5 wf hrn	443 @ 44.25
John E. Arents, Leonardville	1 bin wf	415 @ 44.25
Harlen Riecher, Green	1 wf hrn	330 @ 44.00
Victor Hunninghake, Frankfort	1 bwf str	445 @ 44.00
Byron Armstrong, Frankfort	1 wf bull	390 @ 44.00
Melvin Scott, Manhattan	8 blk str	469 @ 43.75
Bill Albright, Mayetta	1 char str	415 @ 43.75
Robert Bergsten, Green	2 blk str	445 @ 43.50
Hugh Applegate, Belvue	5 b bf str	503 @ 43.00
Herman Erichsen, Manhattan	1 wf str	415 @ 43.00
Earl & Frank Hagenmaier, Rand.	4 blk str	450 @ 43.00
Day Ranch, Council Grove	9 char str	453 @ 42.75
Paul Toburen, Olsburg	1 bf hrn bu	410 @ 42.75
Day Ranch, Council Grove	12 b bf str	457 @ 42.60
Paul Swenson, Alta Vista	1 blk str	515 @ 42.50
Roy Smith, Alta Vista	1 blk bull	400 @ 42.25
John Wafler, Council Grove	5 blk str	462 @ 42.00
B.M. Ebert, St. George	1 wf str	525 @ 42.00
Harold Rolf, Alta Vista	2 wf bulls	495 @ 41.50
P.L. O'Meara, Council Grove	1 b bf str	535 @ 41.00
Glenn Schoof, Council Grove	3 blk str	391 @ 40.00
M.J. Redder, Westy	3 wf str	585 @ 39.50
Harold Dornbusch, Wamego	2 b/bbf str	505 @ 38.25
Mrs. Geo. McCallum Elmdale	1 wf str	530 @ 37.10
Leroy Seele, St. Marys	8 holst str	400 @ 36.90
V.L. Pape, Alta Vista	2 holst str	485 @ 36.20
Barry Elliot, Olsburg	4 mix hrn	546 @ 31.25

COWS		
Robert Wahler, Randolph	1 wf cow	875 @ 27.80
Robert F. Moore, Wamego	1 char cow	905 @ 27.25
Wafler Bros., Council Grove	1 wf cow	1090 @ 26.60
Delmar Maikie, Alma	1 holst	1260 @ 26.50
Less Olsen, Clay Center	1 wf cow	810 @ 26.50
Harris Romsour, Alta Vista	1 holst	1395 @ 26.00
John W. Jahnke, Riley	1 holst	1470 @ 26.00
Wafler Bros., Council Grove	1 wf cow	1105 @ 25.90
Leroy Seele, St. Marys	1 holst	1755 @ 25.90
Kocher Bros, Onaga	1 wf cow	1090 @ 25.70
Les Olsen, Clay Center	1 wf cow	965 @ 25.50
Ed Ashburn, Alta Vista	1 wf cow	975 @ 25.50
John Wafler, Council Grove	1 blk cow	910 @ 25.50
John W. Jahnke, Riley	1 holst	1630 @ 25.40
E.B. Moyer, Manhattan	1 wf hrn	1045 @ 25.40
Lenherr Bros., St. George	1 wf cow	995 @ 25.30
Don MacArthur, Alta Vista	1 wf cow	830 @ 25.30
Walter Lietz, Jr., Paxico	1 holst	1150 @ 25.30
Larry O'Connor, Blaine	1 wf cow	1225 @ 25.30
John Wafler, Council Grove	1 blk cow	950 @ 25.30
Walter Lietz, Jr., Paxico	1 holst	915 @ 25.25
Wafler Bros., Council Grove	1 wf cow	1145 @ 25.20
B.M. Ebert, St. George	1 wf cow	1075 @ 25.20
Wafler Bros., Council Grove	1 wf cow	1185 @ 25.10
Day Ranch, Council Grove	1 wf cow	995 @ 25.10
Lowell Seth, Council Grove	1 holst	1170 @ 25.00
Marion Brenner, Randolph	1 holst	1090 @ 25.00
Paul Toburen, Olsburg	1 blk cow	830 @ 25.00
Robert F. Moore, Wamego	1 wf cow	1045 @ 25.00
Mrs. Sophie Bosse, Wheaton	1 wf cow	1060 @ 25.00
E.B. Moyer, Manhattan	1 wf hrn	1140 @ 24.90
Ed Ashburn, Alta Vista	1 wf cow	975 @ 24.90
Wafler Bros., Council Grove	1 wf cow	1340 @ 24.80
Harold Ebert, St. George	1 wf cow	1120 @ 24.80
Robert Wohler, Randolph	1 wf cow	1005 @ 24.80

HEIFER CALVES		
E.A. Braun, Council Grove	1 wf hfr	230 @ 49.50
E.A. Braun, Council Grove	1 wf hfr	260 @ 47.00
Day Ranch, Council Grove	1 b bf hfr	250 @ 46.50
Bill Martin, Allen	1 wf hfr	240 @ 45.50

**SPECIAL CONSIGNMENTS FOR
THURSDAY, APRIL 27**

50 choice whiteface heifers 500-525 lbs.
56 whiteface and black whiteface yearling steers 550-575 lbs.
10 large Hereford cows with black whiteface calves by side.
1 Simmental bull coming 2-year old.
2 Year Old Polled Hereford Bull

Ebert Bros., St. George	2 wf cows	972 @ 24.80
Herman Erichsen, Manhattan	1 wf cow	870 @ 24.75
Merle & Ray Whitlock, Elmdale	1 wf cow	935 @ 24.75
Herb & Arlan, Bohnenblust, Leon.	1 blk cow	910 @ 24.75
Ed Ashburn, Alta Vista	1 wf cow	1135 @ 24.70
Howard Hough, Olsburg	1 wf cow	995 @ 24.70
Roland Glessner, Alta Vista	1 blk cow	885 @ 24.70
Nelson Selby, Eskridge	1 bwf cow	1330 @ 24.60
Melvin Scott, Manhattan	1 wf cow	1170 @ 24.60
Robert Repp, St. George	1 wf cow	1170 @ 24.50
Robert Wohler, Randolph	1 wf cow	1025 @ 24.50
Marvin Sprecker, Leonardville	1 holst	890 @ 24.50
Kocher Bros., Onaga	1 wf cow	945 @ 24.50
P.L. O'Meara, Council Grove	1 bf cow	1125 @ 24.50
Harris Ramsour, Alta Vista	1 holst	1375 @ 24.50
Merle & Ray Whitlock, Elmdale	1 bf cow	1005 @ 24.40
Day Ranch, Council Grove	1 wf cow	1160 @ 24.40
Bill Martin, Allen	14 wf cows	826 @ 24.40
Frank Schroer, Randolph	1 wf cow	1095 @ 24.30
Harold Ebert, St. George	1 wf cow	1205 @ 24.20
Nelson Selby, Eskridge	1 blk cow	1255 @ 24.20
Lenherr Bros., St. George	1 wf cow	1080 @ 24.10
B.M. Ebert, St. George	1 wf cow	1200 @ 24.10
Roger Kimble, Alma	1 wf cow	850 @ 24.10
Robert Repp, St. George	1 wf cow	1190 @ 24.00
Benny Siebold, Green	1 wf cow	995 @ 24.00
Day Ranch, Council Grove	1 wf cow	1040 @ 24.00
Howard Hough, Olsburg	1 wf cow	970 @ 24.00
Bill Martin, Allen	17 wf cows	836 @ 24.00
Day Ranch, Council Grove	1 wf cow	1075 @ 23.90
Ed Ashburn, Alta Vista	1 wf cow	1300 @ 23.90
Frank Schroer, Randolph	1 wf cow	1255 @ 23.90
Harold Tessendorf, Onaga	1 wf cow	1170 @ 23.80
E.B. Moyer, Manhattan	1 wf hrn	935 @ 23.80
Austin Swain, Admire	1 holst	1205 @ 23.80
Nates Umscheid, St. George	1 blk cow	780 @ 23.75
Day Ranch, Council Grove	1 wf hrn	890 @ 23.75
Ed Ashburn, Alta Vista	1 wf cow	1240 @ 23.70
Day Ranch, Council Grove	1 wf cow	950 @ 23.70
John W. Jahnke, Riley	1 holst	1105 @ 23.70
Eldon Vandahl, Randolph	1 wf cow	1140 @ 23.60
Robert Wohler, Randolph	1 wf cow	1030 @ 23.50
Herman Erichsen, Manhattan	1 wf cow	965 @ 23.50
Robert Repp, St. George	1 wf cow	1100 @ 23.50
Harvey James, Clay Center	1 wf cow	1305 @ 23.25
Don MacArthur, Alta Vista	1 wf cow	1005 @ 23.25
Ed Riat, Wamego	1 bwf cow	1120 @ 23.20
Donald Holt, Westy	1 bf cow	1190 @ 23.10
Jim Currie, Manhattan	1 blk cow	995 @ 23.10
Dora Riat, Wamego	1 blk cow	1015 @ 23.10
V.L. Pape, Alta Vista	1 wf cow	830 @ 22.90
Ed Riat, Wamego	1 wf cow	1200 @ 22.80
Roland Glessner, Alta Vista	1 wf cow	840 @ 22.75
E.A. Braun, Council Grove	1 wf cow	990 @ 22.70
Merle & Ray Whitlock, Elmdale	1 blk cow	930 @ 22.60
E.A. Braun, Council Grove	1 wf cow	905 @ 22.50
Romanus Hieger, Wamego	1 wf cow	1270 @ 22.50
Otis Armstrong, Frankfort	1 bwf cow	780 @ 22.30
Day Ranch, Council Grove	1 wf cow	965 @ 22.25
Harold Ebert, St. George	1 wf cow	1555 @ 22.20
Harlen Riecher, Green	1 blk cow	930 @ 22.20
Hofman Bros., St. George	16 blk cows/clvs	@390.00
Kocher Bros., Onaga	1 wf cow/clf	@345.00

FOR ESTIMATES

W. E. DUGAN . . . Alta Vista, 229-6430
JOE RAINE . . . Maple Hill, 663-2226
DON WELLS . . . Manhattan, 539-3744
MERVIN SEXTON . . . Abilene, 263-3449
WALT SUTTER . . . Junc. City, 238-5685
BARN PHONE . . . Manhattan, 776-4815

Consignment Reports
WIBW Radio 6:30 a.m.
Thursdays
WIBW-TV 12:15 noon
Wednesdays

BUYING FAT HOGS
At Manhattan Every weekday except Thursday and Friday.
At Eskridge Every Wednesday At Alta Vista Every Saturday
Buying hours 8 a.m. - 2 p.m. except Manhattan. For information
call the barn in Manhattan, 776-4815. Or you may call Joe Raine
at Maple Hill 663-2226, or Eskridge yard 449-2347.

Auctioneer: Joe Raine

Farm Crop Lid Failed To Cut Total Expenditure

The \$55,000 payment-per-crop lid on government farm subsidies has failed to significantly cut the total expenditures for cotton, wheat and feed-grain programs last year.

A review of operations of 98 producers in six states, who collected nearly \$25 million in 1970 and would have been eligible for about \$22.5 million in 1971 without the payment limit, showed a small savings in payments, the General Accounting Office told Congress.

"Had the 98 producers each been considered as a single person, they would have received about \$5.4 million in 1971 — a saving of \$17.1 million," GAO said.

"Largely because of actions taken to reduce the impact of the limitation, savings in payments to these producers amounted to only about \$356,000."

The impact of the limit was cut by leasing acreage allotments to spread payments to more people, having payments made to individual partners in a partnership instead of to the partnership as an entity, and forming new partnerships to qualify more persons for payments, GAO added.

The study involved Mississippi, Texas, California, Arizona, Washington and New Mexico, GAO said.

Last month, the Agriculture Department, in a report ordered by the Senate, said the limit brought a nationwide net saving of \$2.18 million from 1970 when there was no restriction on payments. From 1966 to 1970, the department paid between \$2.5 billion and \$3.3 billion

annually to growers under the commodity price-support programs.

Legislation setting the \$55,000 limit was passed in 1970.

The Agricultural Stabilization and Conservation Service "needs to insure that payments subject to the limitation are valid, accurate and in compliance with applicable laws and regulations."

Aspirin Advertising Called Misleading In FTC Complaint

Painkillers are under fire by the Federal Trade Commission. The FTC accused the nation's top three manufacturers of painkillers of unfair and misleading advertising.

The proposed complaint challenges claims made by each of the manufacturers of the leading nonprescription analgesics that its products are superior to others.

Names in the proposed complaint were American Home Products Corp., maker of Anacin and Arthritis Pain Formula; Bristol Myers Co., manufacturer of Bufferin, Excedrin and Excedrin PM, and Sterling Drug Inc., makers of Bayer aspirin, Bayer Children's aspirin, Cope, Vanquish and Midol.

"The commission is not going to attempt to prove in this case that the claims are untrue," said Robert Pitofsky, director of the FTC's Bureau of Consumer Protection. Rather, he said, the commission is charging the advertisements for the products create the "misimpression here are significant therapeutic differences between these products."

The FTC action came just before the National Academy of Sciences reported to the Food and Drug Administration that it can judge

effective only 12 per cent of a labeling claims of a representative group of leading nonprescription stomach antacids and pain relievers.

Among the difference cited in the FTC complaints are such items as whether Bufferin relieves pain faster than aspirin, that Anacin is more effective for pain relief than any other nonprescription internal analgesic or that Bayer aspirin is superior in terms of therapeutic effects to other aspirin.

The complaints allege further that there is a lack of reliable scientific evidence that some of the aspirin-based products relieve nervous tension as well as pain and thus enable users to cope with everyday stresses.

A statement issued by the Sterling Drug Co. said, "We are fully confident that the advertising claims for Bayer aspirin and Sterling's other nonprescription pain relievers are accurate and truthful."

Frank K. Mayers, president of Bristol Myers, said "Bufferin, Excedrin and Excedrin PM are superior analgesic products. This fact is supported by massive scientific evidence and confirmed through use by millions and millions of consumers."

The proposed orders by the commission would require the companies to disclose the presence of aspirin or caffeine in their products and call on the manufacturers to run corrective advertisements for two years to counter the alleged misrepresentation.

In its analysis of label contents, the NAS said many clinical terms and much of the information in package inserts are misleading or irrelevant and ingredients are added to some products for no apparent reason.

The academy's evaluation of 19 antacids and 14 analgesics was

published recently by the Food and Drug Administration, which is undertaking lengthy class-by-class review of the safety and effectiveness of the 100,000 to 500,000 over-the-counter drugs sold without medical prescription.

State Model For Control Procedures

Kansas is serving as a model for other states in procedure for alerting to protect against potentially dangerous pesticides. The pesticide alert system recently developed by the Kansas Department of Agriculture and the Kansas Department of Health will be recommended procedure for all

states.

This is according to word received from the United States Department of Agriculture by Dean Garwood, head of the Entomology Division, State Department of Agriculture.

The U.S.D.A. is proposing that the procedure be included as part of cooperative program between U.S.D.A., the individual states, and the pesticide industry to avoid pesticide accidents.

The pesticide alert system was established to warn public health and medical personnel when potentially dangerous pesticides may be used in their area. To accomplish this, the Entomology Division provides forecasts of insect activity and possible pesticide use in the state.

FARM TIRES

You Need Them

REX HAS THEM

TRACTOR REARS

30° Bar Angle
FIRST LINE QUALITY

NO BLEMS NO SECONDS NO NAs
SPECIAL LOW PRICES

Size	Ply	Price
15.5 - 38	6 Ply	\$97.95
18.4 - 34	6 Ply	119.95
18.4 - 38	6 Ply	134.95

Plus Federal Excise Tax

CASH & CARRY

No Trade-In Required on Any of These Farm Tires

3 - RING TRACTOR FRONTS

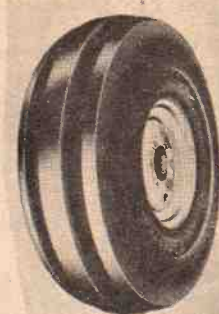

SIZE	PLY	PRICE
5.50-16	4 ply	\$10.95
6.00-16	4 ply	11.95
7.50-15	6 ply	22.95
7.50-16	6 ply	22.95
7.50-18	6 ply	23.95
9.5L-15	6 ply	33.95
11L-15	8 ply	36.95

PLUS F.E.T.—NO TRADE REQUIRED

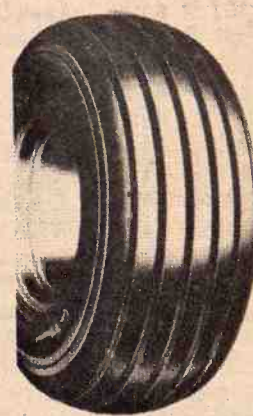

Flotation Tires

SIZE	PLY	PRICE
11L-15.....	6 ply	\$21.95
11L-16.....	6 ply	\$22.95

PLUS FED. EX. TAX

ROAD GRADER NYLON

13.00-24.....	10 ply	\$ 99.95
14.00-24.....	10 ply	\$119.95

plus fed. ex. tax

**These Tires Are Available
At All 3 Rex's Locations**

MANHATTAN • JUNCTION CITY • ABILENE

Rex's



1003 North 3rd

Phone 778-3513

MANHATTAN, KANSAS

IN ABILENE: Rex's Deep Rock Service — 6th & Buckeye
IN JUNCTION CITY: OK Tire Store, opp. Gibsons, Grant Ave.

Avery Aerial Spraying

Pasture & Crop Spraying

BILL AVERY
1018 College Ave.
Phone
913-539-2840
Manhattan, Ks.



BOB AVERY
Phone
913-539 9408
MANHATTAN

5 More Days GOETSCH - IRVINE April Chrysler - Plymouth ANNIVERSARY SALE

**INVENTORY REDUCTION
TERRIFIC VALUES
TERRIFIC BUYS!**

Every New Car In Stock Especially Priced For Our APRIL ANNIVERSARY SALE

FREE—FREE—FREE—FREE

100 Gallons of Gas with any New Car Purchased Out-of-Stock

CHRYSLER
4th & Leavenworth
OPEN EVENINGS

GOETSCH - IRVINE
"We Try Harder"
MANHATTAN, KANSAS

PLYMOUTH
913/776-7721
FINANCING

Scout Still Dominant Kansas Wheat Variety

Scout wheat this year strengthened its position slightly as the most popular Kansas variety, according to the Kansas Crop and Livestock Reporting Service. Scout was seeded on 47.7 percent of the State's 1972 wheat acreage, compared with 46.9 percent a year earlier, and 48.1 percent in 1970. Scout increased rapidly in popularity through the late 1960's and in the early 70's has represented nearly half of the Kansas wheat acreage. Included in the Scout percentage was 9.7 percent of Scout 66, selected strain which has continued to gain. Triumph and Satanta were next in

popularity, each accounting for 10.5 percent of the State's total wheat acreage seeded for harvest this year. Triumph decreased a little from 1971 while Satanta gained from 8.4 percent last year.

The acreage planted to Parker for 1972 was 9.3 percent of the State total, moderately above the 7.9 percent recorded in 1971.

Gage was in fifth place with 2.9 percent of the State total as Bison slipped to 2.8 percent, compared with 4.6 percent in 1971.

The six leading varieties accounted for 84 percent of the State's total seeded acreage.

Scout plantings represented a

larger proportion of the total wheat acreage than a year earlier in the three Western, the South Central and the Northeast districts, but showed sizable decreases in the North Central, Central and Southeast areas. Scout was the leading variety in all Western and Central crop reporting districts.

In thirteen counties, 70 percent or more of the wheat acreage was seeded to Scout, with Hamilton County's 86 percent the highest. Seedings of Scout was 60 percent or more of the acreage in 29 counties, all in the western two-thirds of the State.

Triumph percentages declined from last year in 7 of the 9 crop reporting districts, but the variety is still important in the Southeastern quarter of the State. In 1972, Triumph was the leading variety in the Southeast district, where it accounted for 40.3 percent of the wheat acreage. The Triumph percentage as reported here includes the various strains such as Improved Triumph, Triumph 64, and Super Triumph.

Satanta gained substantially from last year in the Northwest, North Central, Central and South Central sections of the State. In the Northwest district, it was planted on 16.8 percent of the wheat acreage and was the second most popular variety to Scout there.

Parker was the most important wheat variety in East Central Kansas. It also gained substantially in North Central and Central districts and was the second most popular wheat there and in the Southeast district.

Gage dropped slightly in importance, but in the Northeast was planted on more acreage than any other variety.

Bison declined in importance statewide, but in Southwest Kansas was still quite popular.

Chanute was seeded on 2.7 percent of the State's acreage, up moderately from last year with gains scored in the three Eastern and South Central districts.

Apache declined to 2.0 percent, but still accounted for substantial acreages in several Western counties.

Wichita continued to fade, being reported on only 1.7 per cent of the State's total, compared with 2.9 percent last year.

Some other established varieties included Lancer, with 1.7 percent of the seeded acreage, and Kaw with 1.3 percent. Two varieties in the survey for the first time were Eagle with 1.2 percent and Sturdy with 1.1 percent. Other varieties listed separately and their percentages included Shawnee 0.9, Kiowa 0.6, Pronto 0.6, and Danne 0.1.

All other and unknown varieties represented 2.4 percent of the State's acreage.

the unborn child," said a spokesman for Patents International Overseas Corporation, a division of Pre-Na-Tell International Corporation.

Two major American pharmaceutical firms disclosed yesterday that they hope to market the new pre-natal test.

Abbott laboratories of North Chicago, Ill., announced that it had signed a license agreement with Pre-Na-Tell. Under the agreement, Abbott will have exclusive marketing rights in seven countries — but not in the United States.

Ortho Pharmaceutical Corp. of Raritan, N.J., has obtained marketing rights for the United States and Canada.

Ortho also agreed to conduct clinical test on the wafer for one year. The year ends next November.

How accurate is the wafer test? A spokesman for patents International wouldn't say, but another source close to the testing told the Chicago Daily News that the test has been 95 per cent accurate so far.

Grass & Grain

27

April 25, 1972

enthusiasm for developing new chemicals to battle bugs, weeds and plant diseases. Some go slow on research until they see how they might be affected by the federal pesticide control bill pending in Congress.

Others worry about fast rising development costs and lengthy delays in getting new products approved. One survey for the industry last year showed the cost of discovering and developing a single new pesticide rose 60 percent from \$3.4 million to \$5.5 million from 1967 to 1970. Companies contend the cost has continued to rise.

Signs of retrenching in the industry are abundant. The Department of Agriculture, at last count in 1970, found 84 basic producers of pesticides, down from 88 a year earlier.

Many companies are reducing their involvement. Shell Chemical cut pesticide research spending 25 percent last year on top of earlier cuts. Even companies maintaining research budgets say more of the money is going for "defensive research" to justify existing products rather than turning out new ones.

But, many concerns are looking for a bigger share of the pesticide market.

Pesticide Problems Slow Research

Pesticide problems give many producers second thoughts about the business.

Increasing criticism of pesticides together with tougher restrictions on their use dampen many companies'

Friday, May 5

Starts 10 a.m. — Lunch Served
Having built a new church we will sell at public auction the Methodist Church building and fixtures and the Presbyterian Church building and fixtures located one block north of Main Street in Clifton, Kansas.



METHODIST CHURCH SITE

Starts 10:00 a.m.
Large frame church, wired, furnace ducts, to be moved or torn down; outdoor church sign; 3 gas wall furnaces; Youngstown double sink and cabinet; cast iron sink with double drain boards. 480,000 BTU Mueller gas forced air furnace; 2 bathroom stools and sinks; metal utility cupboard; corner and base cabinets; several large draw curtains and rods; mirrors.
Dixie gas range; Rheem 30 gal. hot water heater; blinds; altar kneeler; exhaust fan; odd chairs; altar chairs; pulpit; light fixtures; 19 church pews; table and many misc. small items used by a church.

PRESBYTERIAN CHURCH SITE

1:00 p.m.
Large frame church building, good siding, wired, oak floor, to be moved or torn down; outdoor church sign; tables; odd chairs; 15 Tiffany type opalescent glass windows, excellent condition; kitchen cupboards and cabinets; picture frames.
23 pews refinished and repaired; wooden dividers; matching chancel set consisting of chairs, table and pulpit, very good; draw curtains and rods; 2 bathroom stools and sinks.
Ranger 30 gal. gas water heater; Mueller 225,000 BTU gas forced air furnace; carved antique library table; large metal filing cabinet on wheels.
Light fixtures; exhaust fan; extending ceiling with light fixtures 30x30 feet; display racks; dishes; light fixtures; also many small misc. items not listed.

Terms — Cash Day Of Sale

Faith United Presbyterian Church

Aucts: Foster Kretz Auction Service, Clay Center, Ph. Morganville 926-4422

Clerk: First National Bank, Clifton



Saturday, May 6

Starts 9:30 a.m.
I will sell at public auction the following carpenter tools, hand tools and misc. items at my home located 709 W. 4th St. in Junction City, Kansas.

Carpenter And Hand Tools

Stanley mirror saw and box; pipe vise; plumbing tools; several good hand saws; Homelite chain saw; electric motors; Kam 1/2" electric drill; 1/4" electric drill; 2 power hand sanders; Black & Decker jig saw. Stanley power router; tile cutter; Craftsman power table arm saw, motor and stand, very good; saw blades; bench grinder; small table saw, motor and stand; tool boxes; log chains; step ladder; wood planes.
Antique wood planes; tile roller; hammers; ratchets; hand drill and bits; drop cords; gas cans; bolts; nails; bars of all kinds; cement tools; jacks.
Light switches; wrenches; piles; screwdrivers; punches; chisels; level; clamps; copper wire.
Shell model 552 power hand saw; skill hand sander; saw horses; pipe wrenches; bolt or

nail cabinet; blow torch; two 50 gal. barrels; shovels; hoes; rakes; tire chains; fire extinguishers; a lot of other misc. tools used in the carpenter business. These are good tools and very well kept.

BOAT

Lone Star 14' metal boat with Scott 25 HP motor and Snowco trailer, fully equipped; older boat motor.

HOUSEHOLD ITEMS & MISCELLANEOUS

Two rollaway beds complete; MW 55,000 BTU gas heater; 2 burner electric hot plate; Coleman 5000 BTU catalytic heater, new.
Copper boiler; bathroom fixtures; antique pitcher pump; window screws and storm windows; garbage disposal; other misc. items not listed.

Terms — Cash Day Of Sale

Mrs. Nola Ratts

Aucts: Foster Kretz Auction Service, Clay Center, Ph. Morganville 926-4422

Clerk: Roy Clark, Junction City

Real Estate Auction 160A WASHINGTON COUNTY LAND Wednesday, May 3 — 2 p.m.

CITY HALL—CLIFTON, KANSAS
Legal Description: SE 1/4, Section 25, Township 5, Range 1, Washington, Kansas. Located 1/2 mile east Cemetery, Clifton, Kansas.

Allotments: Presently farmed by two tenants:			
WEST SIDE		EAST SIDE	
Cropland	37.0	Yield	70.0
Farmland	37.0	Farmland	115.0
Domestic Wheat	5.0	Domestic Wheat	11.3
Corn	14.0	Corn	16.0
Grain Sorghum	4.0	Grain Sorghum	6.0
		Conserving	1.0
TOTALS—	152 Acres Farmland		
	107 Acres Cropland		

Possession: Subject to Tenants rights of George Mosher & R. L. Toll, Landlords share of crops & Government payments to buyer. Buyer to pay landlord's share of Fall & Spring fertilizer. Possession of wheat allotment acres after harvest, balance of land, March 1, 1973.

Terms: 20% Down, balance upon approval of merchantable abstract of Title.

Taxes: 1971 of \$431.94—Paid by Sellers.

No Reservations— Land will sell to highest bidder.

Announcements made day of sale shall take precedence.

SELLERS: Gene W. Jones, Glen W. Jones, Donna Staker

Sale conducted by:

KNOWLES
COUNTRY

REAL ESTATE
ROUTE 2 — BOX 79
SALINA, KANSAS 67401

"RURAL REAL ESTATE SPECIALISTS"

For information contact: Jerry Knowles—Salina 913/825-4091

Simple Test Tells Unborn Child's Sex

Parents wondering whether they were going to have a baby boy or girl in the family may have the answer five months before birth if the simple test can be clinically proven.

The test, developed by a French laboratory, requires only a sample of the expectant mother's saliva.

The saliva sample is applied to a chemical-treated wafer, and then a second chemical is added to he wafer.

If the wafer turns one color, the unborn child is a boy. A second color means the baby is a girl.

"You know immediately the sex of

SPRING
ROUND-UP Sale
SUNDAY, APRIL 30
Starts 1:00 p.m.

Excellent selection of registered horses. Truck-ins welcome. Grade horses sell in evening. For information:

call 913-828-4560
FRANKLIN COUNTY SALES
Ottawa, Kansas

Soviet Grain Sales Part Of Larger Political Package

As the United States continues its seemingly endless thawing of relations with the Soviet Union, Secretary of Agriculture, Earl Butz, said no US grain sale is imminent but hopes that a deal can be worked out. He said grain negotiations will be part of the agenda when President Nixon visits Moscow next month.

Asked at a news conference if the decision by the Nixon administration to bomb Hanoi and Haiphong has hurt chances of U.S. farmers to sell surplus grain and soybeans to the Soviets, Butz replied:

"I can't answer that question with a yes or no. This grain sale is part of a larger package that we're developing with the Soviet Union."

"It's my opinion," he said, "that before we have a substantial grain sale with them, there's got to be some evidence of a thawing of political relationships that currently exist."

Butz returned from Moscow recently after opening talks which could mean \$200 million a year or more in sales of surplus U.S. grain.

"We didn't come back with a grain sale," Butz said. "We hope there will be still further discussions in the future." However, he said, none has been scheduled beyond Nixon's visit to Moscow in May.

"We have what they need," Butz said, "and they need what we have." But he emphasized a number of times that the Soviets will have to warm up politically with the United States.

"They've got to show some evidence, too, that they're becoming a part of the community of nations," Butz said.

Not only would a new export agreement be an immediate Farm Belt political coup for the Nixon administration, it could have dramatic long-range consequences for U.S. farm exports and on prices American farmers receive.

Last year a deal by two U.S. firms to sell nearly three million tons of feed to the Soviets for more than \$135 million resulted from a decision by Nixon to ease shipping and trade restrictions with Communist-bloc countries. That transaction, the first

substantial sale in eight years, led to overtures from both sides for more permanent arrangements.

Behind the scene is an aim of Soviet leaders to increase the output of beef, pork, poultry and dairy products to meet a rising consumer demand for better food. Soviet grain production, however, is not enough for a large livestock expansion.

Exports are vital to U.S. farmers, and particularly to the Nixon administration's plan for putting more reliance on free markets and less on government farm subsidies.

A new grain deal with the Soviet Union not only would move nearer the target but would help ease the pressure from rising U.S. grain surpluses, currently highest in nearly a decade.

Only Mud Mars Nudist Open House

TONGANOXIE — The weatherman did his best for Vernon Coleman and the Garden of Eden last weekend. The clear skies and temperatures in the 70s provided a perfect day for the open house at Coleman's "nudist resort" north of

here.

Coleman estimated approximately 500 people had driven over the rough gravel roads by late afternoon to see for themselves what organized nudism is all about.

"It's a pretty good day," Coleman

April 25, 1972

said. "The only problems are the mud."

There was a moderate traffic jam on Tonganoxie's Route 2 on Saturday afternoon.



Missouri Cooperative Feeder Livestock Assn. Spring Feeder Pig Sales May 9-24 12,400 FEEDER PIGS AT AUCTION

TUES., MAY 9—Marble Hill (Night Sale)	1,500
WED., MAY 10—Lebanon	2,000
WED., MAY 10—Salem (Night Sale)	1,000
THURS., MAY 11—Sarcoxis (Night Sale)	1,000
MON., MAY 15—Brookfield (Night Sale)	1,000
TUES., MAY 16—Princeton (Night Sale)	1,100
TUES., MAY 23—Marble Hill (Night Sale)	1,500
WED., MAY 24—Lebanon	2,200
WED., MAY 24—Linn (Night Sale)	1,000

NIGHT SALES BEGIN AT 8:00 P.M., EXCEPT LEBANON, 1:00 P.M.

Sorted into uniform lots. Weights 35-150 lbs. Vaccinated for erysipelas.

For brochure or information write

CHARLES E. AUSFAHL, Exec.-Sec'y.

Missouri Co-op. Feeder Livestock Association
Route No. 3, Fulton, Missouri 65251 Phone 314/642-6005

NOTICE TO BUYERS: Please bring letter of credit from your banker.

Only fishermen tell lies...

Ol' Ev doesn't have time to fish, so you know what he says is the truth... about machinery being hard to get. We've talked with other dealers about this, and they say the same thing. So... don't wait until you need to use a machine "right now". Get a new or used one now... when we have it for you.



Ol' Ev, the chair warmer
Allan Lett, the doer

TRACTORS

1970 JD 4020 diesel
1967 JD 4020, wfe, synchro-mesh, new tires, new over-haul, new paint and you can hardly tell this from a new one.
1968 JD 4020, wfe, synchro-mesh, overhauled a year ago, real nice
1961 JD 3010D
1959 730 gas
2 JD A's
1965 IHC 806 LP with cab
1963 JD 4010, completely overhauled, tires good, almost cleaned out the parts bin on this one.
1960 JD 3010 gas
WD Allis, wide front
1957 IHC 450 LP
1955 IHC 400, good
2 IHC H's
1959 AC D-17 LP with GB loader, a good outfit
1959 AC D-17 gas

MISCELLANEOUS

10' Brady 3 pt. chisel, almost new
Homemade 3 pt. rear blade
Almost new centrifugal pump and loader with V8 Chrysler engine mounted

4 section Windpower rotary hoe, 3 pt.
JD 112 lawn and garden tractor with brand new engine
Rear mount 4 row Ford 3 pt. cultivator
2 JD front mount cultivators
IHC 461 front mount cultivator
New Holland 901 SP with conditioner, 12'
JD 50 side mount mower
JD No. 9 3 pt. mower
Slightly used 325 Du-Al to fit D17 AC or 1100 MH
IHC loader with hyd. bucket
Several other old loaders to fit older tractors

COMBINES

SPECIAL — 1957 JD 45 with homemade cab, looks good, 10'. If you want a real good old combine buy it now. Never wet, it's been shedded.
1971 JD 6600 with cab, air cond., heater, hydrostat, 14' head
1965 JD 95, completely rebuilt with cab, 16' header
1964 IH 403 with cab, 14' head
1967 IHC 303 with cab, real sharp
IHC 101, 12' head
1962 Hi-Lo JD 45 with cab, will completely overhaul
2 1958 JD 45's
1957 JD 45
1959 Gleaner with cab
1958 Gleaner without cab
2 1960 IHC 151's one with cab
2 IHC 141's, one real sharp
Massey Harris 92
Massey Harris 82
3 Massey Harris 26's
Old IHC 127, runs like a jewel

COMBINES & TRACTORS WE'LL JUNK

1959 JD 55 — 2 1958 JD 45's — 2 older JD 55's — 2 older 45's — IHC 91 — Also 2 JD 60's — JD A's and B's — IHC W9 —

IHC M — 2 MH 80's. Call us, if we don't have it, we may junk one.

BALERS

1968 JD 24WS
1970 JD 224 wire tie with bale thrower
JD 14T baler with bale thrower
1967 Case wire tie, good
1969 New Holland No. 269 wire tie

CORNHEADS

2 1971 JD 444 4 row, 36" to 40" one left
JD 235
2 JD 210's
MH 2 row 22
1970 MH 24, 2 row, like new
2 IHC cornheads to fit 101's

DISKS

JD BW 15'2" wheel disc
Almost new 12' IH wheel disk
One IHC 37 wheel disk
Fair JD AW 11'2" disk

FORAGE HARVESTERS

Big yellow Gehl, 2 row
New Holland 616 one row
Demo JD 35 cutter, one or two row
Older Papec one row

STALK CUTTERS

New at bargain prices
Sidewinders in 120" pull, 6' pull or 3 pt. 5' pull or 3 pt.
Four row Sunmaster 144 4 row, rebuilt
Used Brady 4 row

PLANTERS

JD 694AN with insecticide & furrow openers
JD 494AN with liquid fert., insecticide & furrow openers
JD 4-row rotary moldboard lister
JD 894A, 30", liquid fert., insecticide & herbicide band spray with transport trucks
2 JD 494 with fert., good

NEW MACHINES THAT HAVE BEEN AROUND TOO LONG

No. 37 loader
2 new John Deere 4020 diesels
1 new John Deere 4000 diesel
No. 48 John Deere loader
C-11 12 1/2' field cultivator
No. 37 John Deere mower
John Deere 400 grinder mixer
2 brand new Papec grinder mixers

DU-AL LOADERS

A few of the 75's left — They're going fast at — \$325 —

REAL BARGAINS IN NEW CRUST BUSTERS
Also, Still A Couple Of MILLER DISKS At The Old Prices

WE HAVE THESE BRANDS TOO:

Farmhand	Du-Al	Miller Discs	Excel Cabs	Egging Cabs	Complete Line of Hardware—One of the best in the State
Coontz Blades	Grain-O-Vator	M&W Products	Landoll Chisels	Irrigation (Valley, S.P., Ames, Western Land	
Waldon Blades	Sidewinder	Grain Augers	Hesston	Roller Pumps, Berkley	
Big Ox	Lilliston	GB Loaders	Bearcat	Pump, McDowell Tow	
Henry Products	Crust-Buster	Papec	Heniker Cabs	Lines, Gated Pipe)	

Farmers Union Hdw & Implement



EVERETT HOOBLER, manager
Phone 437-2913
ST. MAR /S, KANSAS

We're rolling out the

BLUE CARPET

NEW FORD TRACTOR BARGAINS

2000 Gas-Pwr Strg-6sp trans	\$3695
3000 Gas-Pwr Strg-Live PTO	\$4295
4000 Gas-Pwr Strg-Ind PTO	\$5495
4400 Industrial with Loader	\$7395
5000 Diesel-Pwr Strg-Ind PTO	\$6895
7000 Diesel-Pwr Strg-Ind PTO	\$7995
8000 Diesel-3 pt.-Pwr Strg	\$9395
340 Compact Loader-4 Wheel	\$5895

We Need Used Ford Tractors

NEW FORD GARDEN TRACTORS

50 Rider 5 hp with 26" Mower	\$ 345
85 Hydrostat with 34" Mower	\$ 975
120 Hydrostat with 48" Mower	\$1375
125 Hydrostat with 50" Mower	\$1695

25% DISCOUNT ON FORD GARDEN TRACTORS TO SCHOOLS, CHURCHES, MOTELS, HOTELS, CEMETERIES, GOVERNMENT AGENCIES.

USED TRACTOR BARGAINS

1965 Allis 190XT Gas-Pwr Strg-3 pt.
1960 Massey 85 Diesel-Pwr Strg
1960 Ford 881 Selecto Diesel
1959 Massey 50 LP Fuel-Pwr Strg
1959 Ford 881 Selecto Diesel
1959 IHC 450 Diesel with Loader
1958 Ford 861 Gas 5 sp—Live PTO
1958 Ford 861 Diesel-Pwr Strg—LPTO
1958 Massey 65 gas-Pwr Strg—LPTO
USED EXCEL CAB FOR 6000 FORD TRACTOR

Used New Holland Balers-Rakes

1970 NH 273 PTO Twine-Super Sweep
1968 NH 269 PTO Twine-Super Sweep
1969 NH 461 9 ft. Haybine-Like New
1962 Ford 250 PTO Twine-Repainted
1960 NH 568 PTO Twine-Repainted
1958 IHC 46 PTO Twine Baler
1958 John Deere 14T with Motor
1966 NH 56 Side Rake-Looks Like New
1967 NH SP 818 SP 2 Row Forage Harvester
BARGAINS ON MORIDGE 18ft. and 24 ft.
SPRING TOOTH MULCHERS—BARGAINS ON ALL
NEW HOLLAND BALERS—RAKES—HAYBINES—FORAGE HARVESTERS—STACKLINERS.

We Need Used Ford Tractors



McPHERSON TRACTOR CO.

Phone 316-241-2900
801 W. Woodside
McPherson, Kansas

only problems are
is a moderate traffic
oxie's Route 2 on
oon.

ri Cooperative
Livestock Assn.
Feeder Pig
May 9-24
FEEDER PIG
AUCTION

EBANON, 1:00 P.M.

ted for erysipelas.
ite
ec.-Sec'y.

ation
one 314/642-6006
from your banker.

ut the

ARGAINS

\$3695
\$4295
\$5495
\$7395
\$6895
\$7995
\$9395
\$5895

ractors

ACTORS

\$ 345
\$ 975
\$1375
\$1695
TORS TO
ELS,
IES.

AINS

-Rakes

ALL
-FORAGE

ractors

TOR CO

Pasture Conditions Near Normal

Pasture and range feed condition in the western two-thirds of the state in the near future to keep the grass growing well.

By areas, reported pasture and range feed conditions on April 1 ranged from 74 percent in the northwest district of the State to 88 percent in the east central district.

face soils are dry and rain is needed in the western two-thirds of the state in the near future to keep the grass growing well.

By areas, reported pasture and range feed conditions on April 1 ranged from 74 percent in the northwest district of the State to 88 percent in the east central district.

PASTURE AND RANGE FEED CONDITIONS - April 1, 1972*

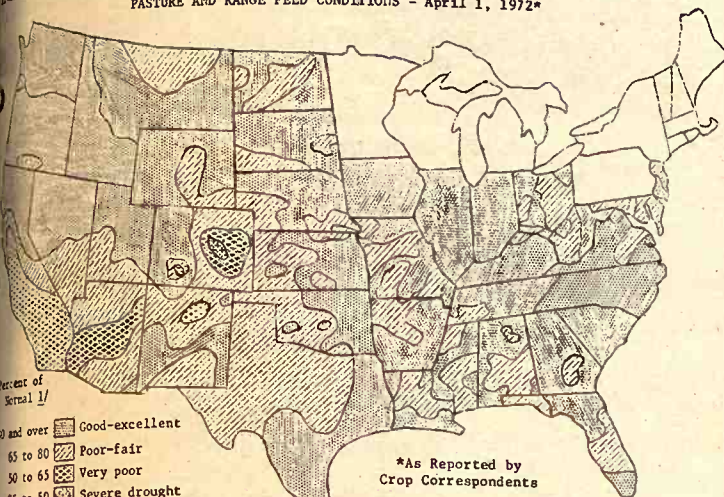

KANSAS PASTURE AND RANGE FEED CONDITION AS PERCENT OF NORMAL - 1951-71 1/

Year	April 1	May 1	June 1	July 1	Aug. 1	Sept. 1	Oct. 1	Nov. 1	Dec. 1
1951	89	86	88	91	89	91	89	87	86
1952	87	84	84	89	90	81	88	87	86
1953	81	71	64	74	69	63	72	60	67
1954	72	78	67	83	65	63	72	55	66
1955	76	79	81	93	89	85	90	87	85
1956	86	77	59	62	58	74	73	65	61
1957	89	77	61	89	92	81	83	82	80
1958	72	73	80	84	73	79	79	79	78
1959	85	89	94	93	90	85	83	85	83
1960	82	86	86	88	65	54	70	77	74
1961	81	79	85	85	84	75	73	76	77
1962	81								

Indicates current supply of feed for grazing on non-irrigated pastures and ranges relative to that expected from existing stands under very favorable weather conditions.

Pasture and range feed conditions in the 37 States reporting on April 1 averaged 80 percent of normal. Condition for the 30 States with comparable records for last year was 78 percent, 8 percentage points above April 1, 1971, and 1 point above the 1961-70 average for the date.

Temperatures were below normal over most of the Nation in late March. Ground water and moisture were adequate except in southern and central California and part of Arizona where it was extremely dry for this time of year.

Reported pasture and range feed conditions in the North Central States averaged about the same as a year earlier. Conditions in Oklahoma and Texas were greatly improved over the droughty condition of 1971.

Kansas Bull Sale Totals \$49,190 On Tested Stock

The cattle were better and the prices were higher at the second Kansas bull test sale at Beloit last week.

Herman Westmeyer, beef specialist at Kansas State, said 76 head brought \$49,190, averaging \$647. "This surpassed the average of our first sale last fall by about \$90 per head," Westmeyer added.

The sale was conducted at the Solomon Valley Feedyard, where another bull test will begin June 1. Westmeyer said entries are now being accepted for the next test. The Kansas Bull Test Station is operated

by the Kansas Livestock Assn., and the Cooperative Extension Service at Kansas State.

Top-seller at the sale last week was an Angus bull owned by Leonard Brown, St. Francis purchased by Max Remus, Osborne. The price was \$1,100. The bull had a 102 index, with an average daily gain of 2.64 pounds.

The following is a listing of the top selling bulls by breeds.

A Polled Hereford bull owned by I. W. Murfin and L. E. Clarkson, Winfield, was purchased by Spear Point Ranch, Beloit. It sold for \$1,070.

A Charolais bull owned by R. H. Bryan and E. Shoemaker of Kanopolis and purchased by Tom Porter, Jewell sold for \$910.

The King Ranch, Kingsville, Texas, sold a Santa Gertrudis bull for \$950 to Joe Derixhe, Ames.

The top Polled Shorthorn bull owned by H. E. Eshelman,

Grass & Grain
April 25, 1972

29

Sedgwick, was sold to J. V. Cundiff, Manchester, for \$510.

A Simmental Percentage bull owned by Robert Dickinson, Gorham, was purchased by Richard Schmitt, Cawker City, for \$760.

A Limousin Percentage bull consigned by Price-McCoy, Reading, sold for \$740 to Graves and Stevens, St. Francis.

Two Santa Gertrudis bulls averaged \$890, while 12 Angus bulls averaged \$753. Other breeds, number of head sold, and averages are as follows: 10 Charolais for \$694 average; 15 Polled Herefords averaged \$683; 8 Limousin averaged \$603; 11 Simmental percentage bulls averaged \$589; 17 Herefords had a \$550 average; and one Polled Shorthorn sold for \$510.

Westmeyer said about 700 people attended the sale.

REMEMBER TO SEE US AT THE 5th Annual Salina



SPRING REGISTERED

Quarter Horse CONSIGNMENT SALE

Sat., April 29 7:30 P.M.

FAIRGROUNDS

SALINA, KANSAS

"The Leading Quarter Horse Consignment Sale in Kansas"

Roger A. Johnson, Auctioneer

BERNARD IRETON
Route 1, Salina, Kansas 67401

or
RON CROWTHER
Route 1, Gypsum, Ks. 67448

SELL AT ONAGA Cattle & Hogs

Every Wednesday

Selling Farm Fresh Cattle And Hogs

STARTING TIME 1:00 P.M.

SPECIAL CONSIGNMENTS WED., APRIL 26
Choice 50 Hereford steers & heifers, 700-800 lbs. Have had grain.
12 Hereford steers, 500 lbs.
12 Black steers, 500 lbs.
We are looking for a good run of cattle to go to grass.
Night sales start May 3.

Onaga Community Sale

Marvin Cottrell, Phone 889-4461 or 889-4665, ONAGA, KS.

Flint Hills Livestock Auction

On 99 Highway

ESKRIDGE, KANSAS

Selling Cattle & Hogs Every WEDNESDAY

Here is a small summary of our sale last Wednesday, April 19:

Our hog market last Wednesday was very active, with quite a few moving at the high of \$23.40. These were at an average weight of 225 lbs. Hogs weighing 230-240 @ \$23.15, and some weighing up to 280 brought \$21.80. Sows were strong, with weights 410 to 450 bringing from \$20.30 to \$20.50. Heavier weights ranged from \$20.10 to \$20.50. The average looked like \$20.35. Boars sold @ \$18.25 (this for 300 lb. boars), and up to \$19.10 at the heavier weights.

CATTLE. We had a good, active market, with very good prices for steers and cows. Sets of cows with calves sold @ \$275.00-360.00 in pairs. One consignment of wf steers sold @ \$41.00, and most of the better steers in that category were between \$40.00 and \$41.00. We had Holstein steers selling @ \$30.00-\$31.00 weighing around 1000; Holstein cows 1000-1100 @ \$21.00-\$22.00. The bull market held at \$28.00 to \$29.00, those weighing 1500-1600 getting the high price.

FOR WEDNESDAY
APRIL 26

We have several consignments of good light weight calves.

Sonny Doerschlag,
Manager

Barn Phone 913/449-2606
After 6:00 p.m., Call
913/862-2590

Bonded • Certified



Juri "Sonny" Doerschlag

Listen to Consignment Report WIBW 6:30 a.m. Wed.



Free
Coffee

Hog Panels
\$7.19
Ea.

"Payless Pete"

LUMBER SPECIAL

S&D and B&R KD

2x4's

2x6's

8 FT.-89¢

8 FT.-1.36

10 FT.-1.13

10 FT.-1.69

12 FT.-1.36

12 FT.-2.04

14 FT.-1.59

14 FT.-2.38

Longer Lengths Available

1 x 12-16' Rgf Spruce.....2.68 ea.

SHEATHING PLYWOOD

Shop Grade

4 x 8-3/8".....3.29 sheet

4 x 8-1/2".....3.89 sheet

INSULATION SHEATHING

FHA APPROVED

1/2"
\$59.95

25/32"
\$89.95

PER M

4' x 8' - \$1.92 4' x 8' - \$2.88

4' x 9' - \$2.15 4' x 9' - \$3.24

ELECTRIC FENCE POSTS

25¢ EACH

(IN BUNDLES OF 25)

Indoor
Outdoor
Carpet

SPRING'S GREATEST SAVINGS

SPECIALS GOOD ONLY THROUGH APRIL 29

COMBINATION PANEL



- 8-2" x 8" Spaces Bottom Portion
- 9-4" x 8" Space Top Portion
- 17 - 1/4" Cross Rods

\$9.99

FIELD FENCE HOG TIGHT



- 12 1/2 GA. STD.
26" --- \$21.98
- 32" --- \$25.88
- 11 GA. HEAVY
26" --- \$32.58
- 32" --- \$37.98
- 20 ROD ROLLS

Heavily Galvanized U. S. Mfg.

BARB WIRE

12 1/2 Ga.

2 Pt. Barb

\$11.39

80 Rod Rolls



HOURS
8:00-5:00
Mon.-Fri.
Saturday 8:00-5:00

SUPER MART

payless Cashways
INC.

Phone 913-232-7248

PAYLESS CASHWAYS LUMBER STORE

FREE
PARKING

TOPEKA
KANSAS

New Wheat Pact, US And Canada Agree On Markets

The United States and Canada, the world's biggest wheat exporters, have agreed they won't compete with each other in certain wheat markets and won't try to undercut each other in markets they share, so Canadian officials say.

The agreement, which Canadian officials say isn't a move to regulate markets and fix prices, was reached by President Nixon and Prime Minister Pierre Trudeau when they conferred in Ottawa.

Canadian officials say the oral pact means the two countries won't "deleteriously affect each other's historic wheat markets."

Otto Lang minister in charge of the Canadian Wheat Board, said the agreement was aimed "only at maintaining orderly markets."

Leading export officials of the U.S. Agriculture Department say they aren't aware of the pact.

Lang declined to specify what is meant by "historic" markets, though it's known that Canada is concerned about the prospects of U.S. wheat sales to Russia, one of Canada's biggest customers. U.S. Agriculture Secretary Earl Butz was in Moscow last week discussing a trade arrangement that would send a lot of feed grains, rather than wheat, to the Soviet Union.

Canada has a severe grain transportation problem. This year, it is committed to exporting more than 800 million bushels of grain, including more than 500 million bushels of wheat. But Canada, using what most officials describe as an archaic grain-handling system, is close to 30 million bushels behind schedule in delivery. The transportation system also has been plagued by bad weather in the Rocky Mountains, which has been holding up rail shipments from the grain belt to Vancouver, the West Coast port.

Canada is already so hard put to fill orders that it has temporarily put a halt to signing more export contracts.

Lang said the agreement was aimed at "maintaining reasonable prices" and "avoiding undue price competition that doesn't help either one of us."

He said the U.S. and Canada defined a floor price as one that "reasonably matches the costs of production" while a ceiling price is "generous but not exorbitant."

The U.S.-Canada pact, he said, reflects both countries' impatience with the progress on arranging a new International Wheat Agreement. "The present IWA doesn't have pricing provisions," he said. "It makes no sense for Canadian and American producers to sell their wheat at prices below the cost of production while other countries encourage high-cost production through higher producer rates."

The U.S. is the world's leading wheat exporter, with shipments totaling 726.9 million bushels in the crop year ended last July 31. Canada is No. 2 with its exports expected to surpass 500 million bushels this crop year.

Subtle Pesticide Effects On Quail Being Studied

Researchers are looking for subtle effects of pesticides. A recent grant to the Division of Biology at Kansas State University should help find some of the answers.

The National Science Foundation has awarded \$62,900 to Robert Robel in support of his research on bobwhite quail. Robel, a professor of environmental biology, has been conducting research on bobwhite quail for several years. Three years ago he began to study the subtle effects of low levels of pesticides on

quail behavior, survival, and ability to digest food.

"Large dosages of dieldrin and parathion kill quail, but we really don't know what happens when these birds are exposed to low levels of these common pesticides," Robel said. "Low levels of pesticides to which bobwhite quail are continually exposed may be more important than the occasional exposure of a small segment of the population to high lethal levels."

For the last 10 years Robel has been studying bobwhite quail populations on the Fort Riley Military Reservation. He has looked at quail survival, food habits, parasite burdens, and changes in bird weight and fat content of birds in the wild. About three years ago he decided to bring the outdoors into his laboratory for better controlled studies. He now has two large rooms in which he can study quail under different temperature, humidity, and light conditions.

"We can now simulate field conditions right here in the laboratory and study the effects of pesticides on our birds in a much more precise manner," Robel said.

Thus far, Robel's research has shown some interesting results. Quail are trained to peck red and green lights to get food. When quail

30

Grass & Grain

April 25, 1972

are given very low dosages of dieldrin — the dose birds would naturally get by feeding on contaminated insects in the wild — he finds they do not respond to the lights as quickly.

"This doesn't seem like much, but a one or two second delay in reacting could mean the difference between the quail catching a grasshopper or not," Robel said.

The quail's ability to distinguish between colors did not seem to be affected, but its ability to hit the light with its beak was. During the next two years, the K-State researcher will be studying the effects of sublethal levels of pesticides on the quail's ability to digest food and resist parasites.

Robel is being assisted in his research by the KSU departments of entomology and psychology.

"Only through continued research such as this can scientists hope to develop effective pesticides which are safe to use in the environment," he concluded.

UP TO
8%

**TAX EXEMPT
INTEREST**

KANSAS MUNICIPAL BONDS

Waterworks general obligation
& Utility Revenue Bonds
\$1000 DENOMINATIONS

Equivalent to more than 11% Yield
on taxable investment returns
sold on Prospectus
call or write . . .

A. H. Speer Co.

INVESTMENT BANKERS

250 W. Douglas — Suite 22-23 Kiva Level
WICHITA, KANSAS 67202
phone 316/267-8722

Marvin Sharp Representative

Box 666 Junction City, Ks. 66441
Phone 913-238-2791 or 913-762-2341

SALE EVERY TUESDAY & WEDNESDAY AT HERINGTON

Herington Livestock Auction Co., Inc.

STRICTLY FRESH COUNTRY CONSIGNED CATTLE



CONSIGNMENTS FOR THIS WEEK

TUESDAY—We are expecting 300 head of cattle and the usual run of hogs.

WEDNESDAY—April 26—We look for 400 head of feeder steers & yearlings, 400 calves & light yearlings, 400 feeder heifers.

Here is a few of the sales made Tuesday, April 18, 1972:

Wilbur Leppke, 1 wf cow 865 @ 23.90
Wilbur Leppke, 1 blu ro cow 935 @ 23.60
Wilbur Leppke, 1 wf cow 835 @ 23.10
Ernest Phelps, 1 wf cow 1280 @ 23.80
Ernest Phelps, 1 wf cow 1195 @ 24.00
Ernest Phelps, 1 wf cow 1145 @ 24.00
Bill Bacon, 2 blk hfrs 572 @ 33.50
Dave Weaver, 1 bwf hfr 320 @ 39.50
Dave Weaver, 1 wf hfr 380 @ 40.00
Martin Shields, 1 wf bull 280 @ 49.50
Martin Shields, 1 wf bull 1135 @ 28.40
Mrs. Walter Burns, 1 wf bull 515 @ 39.50
Mrs. Walter Burns, 1 bwf hfr 495 @ 36.20
James Miller, 1 char bull 1070 @ 30.90
Eldon Nelson, 1 holst cow 1750 @ 24.00
Paul Pankratz, 1 wf cow 985 @ 23.20
Floyd Borell, 1 holst str 1345 @ 29.70
Dan Bernhardt, 2 blk str 495 @ 42.00
Dan Bernhardt, 3 blk hfrs 457 @ 38.00
Milton Ruhnke, 1 blk bull 1185 @ 28.80
Milton Ruhnke, 1 blk cow 1030 @ 23.60
Harold Diepenbrock, 1 ro hfr 590 @ 32.60
Melvin Pagenkopf, 1 wf clf @ 92.50
Morris Engle, 1 holst cow 1370 @ 22.40
Fred Klein, 1 wf bull 895 @ 29.90
Randy Stucklick, 1 bwf bull 435 @ 38.75
Menno Hainline, 1 wf cow 830 @ 23.60
Menno Hainline, 1 wf cow 860 @ 22.80
George Venburg, 1 wf hfr 540 @ 36.30
George Venburg, 1 wf hfr 295 @ 41.00
Gerald Smith, 1 wf cow 1145 @ 24.10
John Veal, 1 wf cow 935 @ 23.70
Clifford Platz, 1 bwf clf @ 80.00
Clifford Platz, 1 holst clf @ 70.00
Nathan Widell, 1 sw clf @ 66.00
Dwight Long, 28 hogs 222 @ 23.15
Dwight Long, 6 hogs 181 @ 22.90
John H. Backhus, 2 shoats 148 @ 24.75
Joe Dvorak, 20 pigs @ 21.00
Leonard F. Rudolph, 3 hogs 250 @ 22.40
Leonard F. Rudolph, 1 boar 265 @ 17.50
Ralph Lorson, 7 hogs 236 @ 23.05
Ralph Lorson, 7 sows 513 @ 19.65
Jones Bros., 12 hogs 237 @ 22.80
Guy Hanney, 7 hogs 234 @ 23.00
Lyle Reich, 2 hogs 217 @ 23.00
Frank Meyer, 1 sow 595 @ 19.30
Larson & Larson, 3 sows 480 @ 19.75
Ron Lauderman, 28 hogs 229 @ 23.00
Bettles & Thomas, 5 hogs 209 @ 23.10
Percy Wendt, 5 hogs 209 @ 23.05
John Gehrke, 31 hogs 256 @ 22.35
Sylvan J. Holub, 8 hogs 211 @ 22.75
Gary Atkinson, 4 hogs 218 @ 23.25
Jones Bros., 13 hogs 231 @ 23.15
Dale Gaston, 5 shoats 159 @ 26.25
Dale Gaston, 17 shoats 107 @ 32.00
Donald Tajchman, 1 sow 585 @ 19.00
A.C. & Kenny Gantenbein, 2 hogs 210 @ 22.30
Ray Yadon, 4 hogs 224 @ 22.95
Ray Yadon, 4 shoats 126 @ 27.00
Jerry Paige, 27 hogs 240 @ 22.85
Patrick Tajchman, 1 hog 295 @ 21.15
John Kleiber, 8 hogs 229 @ 22.90
Stewart Sisson, 12 hogs 267 @ 21.90
Albert Hajek, 8 sows 453 @ 19.80
Glenn Riedy, 2 hogs 242 @ 22.45
Lawrence Riedy, 20 hogs 222 @ 23.25

Jim Peterson, 3 hogs 205 @ 23.05
Jim Peterson, 12 hogs 217 @ 23.10
Dale North, 17 hogs 251 @ 22.30
Mike Carlson, 13 hogs 225 @ 23.00
Ray Garrett, 12 hogs 218 @ 22.80
Linnea Barlow, 6 hogs 224 @ 22.80
Linnea Barlow, 9 hogs 270 @ 21.75
Garrett Bros., 31 hogs 231 @ 23.10
James E. Vogel, 9 hogs 226 @ 23.15
Carl Good, 20 hogs 217 @ 23.10
Carl Good, 5 hogs 169 @ 23.90
Frank A. Tajchman, 3 hogs 158 @ 23.10
Eldred Brockmeier, 10 hogs 222 @ 23.25
Jerry A. Wendt, 10 hogs 235 @ 23.00
Jerry A. Wendt, 10 hogs 249 @ 22.55
Lowell Middleton, 7 hogs 240 @ 22.55
James Miller, 9 hogs 234 @ 22.75
Bill & Richard Visser, 10 hogs 227 @ 22.80
James Cott, 9 hogs 209 @ 23.05
Alvin Lay, 10 hogs 232 @ 23.25
Ora Bullock, 7 hogs 225 @ 23.25
Herb Weber, 3 hogs 222 @ 22.60

Here's a few of the sales made Wednesday, April 19, 1972:

Larry Hamm, 77 mix str 735 @ 37.60
G & M, 3 wf cows/clvs @ 330.00
G & M, 4 mix cows/clvs @ 312.00
G & M, 4 wf cows/clvs @ 314.00
G & M, 8 blk hfrs 567 @ 35.10
J.B. Miesse, 65 holst str 961 @ 31.43
Neal McCallum, 3 wf cows 1190 @ 24.80
Neal McCallum, 4 wf cows 992 @ 25.30
Neal McCallum, 4 wf cows 1070 @ 25.20
Alfred Obermeyer, 1 rd cow 770 @ 25.60
Alfred Obermeyer, 2 wf clvs @ 97.50
Martin Stika, 1 wf bull 420 @ 39.25
John Gehrke Jr., 21 mix str 602 @ 37.70
John Gehrke Jr., 24 wf str 601 @ 40.30
John Gehrke Jr., 17 blk str 590 @ 39.00
John Gehrke Jr., 7 char str 552 @ 43.30
John Neuwerth, 4 wf str 417 @ 45.60
John Neuwerth, 1 wf str 475 @ 44.75
James Suderman, 1 blk hfr 620 @ 33.00
Ezra Bernhardt, 4 wf str 288 @ 51.75
John Rezinick, 1 rd cow 795 @ 24.60
Lee Haun, 4 wf hfrs 428 @ 38.80
Lee Haun, 2 bwf hfrs 430 @ 39.60
Hainline Ranch, 3 wf hfrs 405 @ 38.50
Hainline Ranch, 4 rd hfrs 427 @ 38.25
Ben Frantz, 1 holst cow 1215 @ 25.90
Ben Frantz, 1 holst str 425 @ 36.00
Reynold Schlessner, 2 wf cows 890 @ 26.05
Milton Gehrke, 1 bwf hfr 745 @ 32.25
S.C. Holt, 7 bwf hfrs 506 @ 36.50
S.C. Holt, 6 bwf str 479 @ 45.50
Marvin Rediker, 2 holst str 562 @ 35.25
Marvin Rediker, 1 blk str 550 @ 35.00
V.E. Schoof, 3 blk str 745 @ 35.90
Louis Tajchman, 1 wf bull 1340 @ 29.00
John Smolik, 9 wf hfrs 554 @ 36.40
Larry Rudolph, 1 holst cow 1040 @ 20.50
Leo Schaunberg, 4 holst cows 1458 @ 25.80
Alvin Kroupa, 4 wf hfrs 1023 @ 26.60
Rex Lee, 1 bwf str 360 @ 45.25
Rex Lee, 1 blk str 270 @ 46.25
Frank Frohn, 5 wf str 540 @ 41.50
Lester Effland, 6 holst str 733 @ 31.35
Lester Effland, 7 holst str 929 @ 31.00
Steve Eskeldson, 1 wf str 1050 @ 33.70
Jerry Plett, 1 bwf str 450 @ 45.75

Jerry Plett, 1 bwf str 390 @ 45.00
Galen Lauderman, 1 blk hfr 570 @ 28.00
Everett Sill, 1 blk cow 1060 @ 24.50
Alfred Beneke, 11 wf hfrs 570 @ 35.80
Alfred Beneke, 8 wf str 603 @ 39.90
Walter Kroening, 1 wf clf @ 95.00
Walter Kroening, 1 wf clf @ 110.00
Walter Kroening, 12 bwf hfrs 437 @ 40.00
Walter Kroening, 6 wf cows 764 @ 27.25
Walter Kroening, 8 wf cows 880 @ 25.20
Walter Kroening, 9 wf cows 893 @ 24.35
Roy Davidson, 1 wf str 505 @ 39.50
Dave Weaver, 1 sp cow @ 310.00
Albert & Steve Shield, 5 cows/4 clvs @ 305.00
Earl Rosey, 2 holst str 480 @ 35.20
Earl Rosey, 1 ro str 430 @ 40.10
Henry Kraus, 1 wf bull 305 @ 46.00
Arnold Mueller, 12 holst str 727 @ 31.50
Glen Meyer, 14 mix hfrs 507 @ 35.20
Walt Tiede, 2 blk str 665 @ 33.70
Walt Tiede, 3 holst str 735 @ 31.00
Bob Kristek, 6 wf str 495 @ 42.90
Joe M. Gaines, 1 blk hfr 715 @ 32.25
Gus Schubert, 1 blk cow 880 @ 25.50
Gus Schubert, 1 bwf cow 1230 @ 25.30
Gus Schubert, 1 blk cow 1050 @ 25.70
Don Cunningham, 4 wf hfrs 401 @ 39.30
Glen Kyle, 1 holst str 725 @ 33.10
Glen Kyle, 1 jer cow, 1075 @ 24.50
Glen Kyle, 2 blk str 547 @ 40.80
Otto Domann, 9 blk str 495 @ 40.70
Bill Scholes, 4 holst bulls 526 @ 33.70
Jr. Kiley, 26 wf hfrs 534 @ 36.10
Jr. Kiley, 11 blk hfrs 500 @ 35.85
Jr. Kiley, 10 wf hfrs 599 @ 35.60
H.A. & H.A. Granzow Jr., 6 char hfrs 851 @ 33.10
Christopher Deines, 1 wf clf @ 99.00
Mark Kickhaefer, 1 holst cow 1600 @ 24.90
Mark Kickhaefer, 1 char hfr 425 @ 38.75
Erwin Lueker, 1 wf cow 950 @ 25.50
Felix Schumer, 1 wf bull 930 @ 31.80
Elmer Teetzen, 1 m cow 985 @ 25.90
Frank Munsele, 1 wf cow 950 @ 26.00
Frank Munsele, 1 blk bull 1030 @ 28.50
Herman Kickhaefer, 1 holst hfr 1170 @ 28.10
Herman Kickhaefer, 1 holst hfr 525 @ 33.50
Eldred Brockmeier, 1 wf hfr 355 @ 41.00
Howard Fry, 4 wf hfrs 460 @ 37.20
Howard Fry, 4 wf str 415 @ 44.40
Carl Bass, 1 bwf str 570 @ 41.00
Ted Beltz, 1 wf bull 1485 @ 29.90
Dave Ballantyne, 5 bwf str 641 @ 38.60
Dave Ballantyne, 5 blk hfrs 661 @ 35.00
Bill Meyer, 2 wf cows 1150 @ 25.70
Bill Meyer, 1 wf cow 1040 @ 26.40
Harry Hatterman, 1 wf cow 1025 @ 25.00
Elmer Will, 1 wf cow 1180 @ 25.20
Manuel Riffel, 1 wf cow 1170 @ 24.80
Paul Lorson, 1 blk cow/clv @ 275.00
Fred Koepsel, 1 blk hfr 375 @ 34.50
Larry Rudolph, 1 bwf clf @ 89.00
Eldon Weber, 1 blk cow 925 @ 24.40
Arthur Crowther, 1 blk cow 945 @ 23.80
Richard Schumacher, 1 wf str 380 @ 44.50
Richard Schumacher, 1 wf str 520 @ 42.40
R.M. Sill, 1 bwf cow 1010 @ 24.80
Roman Kristek, 1 wf str 480 @ 43.00
Roman Kristek, 1 wf str 520 @ 40.80

H. Irvin Christiansen
Phone 316/732-3185

Edward B. Tolle
Phone 1613 Roxbury

Joe Clemence
Phone 913/479-5922

Fieldman C. C. Wendt
Phone 913/258-2529

Lee W. Rémy
Phone 913/983-4473

Fieldman Ted Haefner
Phone 316/924-5446

Barn Phone: 913/258-2205

MARKET REPORTS:
Radio Station WIBW, Topeka, Monday 12:15 p.m.; Tuesday, 7 a.m.
Radio Station KJCK, Junction City, Monday thru Saturday, 8:30 a.m.

PUREBRED, 15/16, 7/8 Charolais bulls, 8 to 24 months old. Donald Runft, Scandia, Ks. x12

FOR SALE — 4 year old Reg. Angus bull, good disposition, proven and ready for heavy service. Phone 913 845-2216, F. G. Hagenbuch, Lawrence, Ks. x8

PROVEN REGISTERED Polled Hereford bulls for sale from the outstanding Trojan line. Hauserman Hereford Ranch, McDowell Creek Road, Phone 913 776-7202, Manhattan. SB8

YORKSHIRE AND Hampshire breeding stock. 20 open gilts & 2 York boars available now. 140-day weight available. SPF Herd No. 82. Brucellosis-free. Herd No. 124. Peterson Farms, Burdick, Ks., Lester & Dan Peterson, 913-983-4353 or 4866. x8

KELLER SPF Yorkshires, service age boars. Last 4 pigs out average: length 31.5, BF .82, LE 5.4; %H&L 44.89. Vincent Keller, Blue Springs, Nebr., 402-228-0617. SB9

FOR SALE — 15/16 Charolais cows with fall calves. Also Charolais herd bull, Faccia-Uranium II (1/2 French). Special price if take all females. Good selection of service-age bulls. Pony Express Farms, Rt. 2, Box 80, Fairbury, Nebr., 402-729-5753 or 729-5989. SB9

40 BRED Holstein heifers for sale. Phone Summerfield, Ks., 913 244-3522. SB8

CHAROLAIS BULLS for sale; one 15/16; one 7/8; 24 months old, recorded with AICA. Also selling 11 Charolais-Hereford-Angus crossbred heifers, bred to above bulls, to calve in July. R. O. Reed, Courtland, Ks., 913-374-4596. SB8

FOR SALE — Three registered performance tested bulls 15 mo. old, ready for light service. Wm. K. Dawdy, phone Salina, Ks., 913-823-6815, or 823-2424. sb8

FOR SALE — Serviceable age Duroc boars with individual figures on backfat and days to 220. Sleichter Duroc Farm, Abilene, Ks., Ph. 913 263-1908 or 913 263-1898. x10

LARGE, FANCY Holstein springer heifers for sale. Diedrick Farms, Culver, Ks., Phone 913 283-4227 or 283-4222. SB12

FOR SALE — Registered Hereford bulls, 2 year olds, CK bloodlines, farmer prices. New & used Tex-Flow irrigation pipe. Centrifugal pumps & tractor towlines. Special spring discounts. Warren St. Pierre, 10 east Concordia, 913 446-3631. SB9

FOR SALE — Reg. Shorthorn bulls, ready for service. All big fast growing type. Glenn E. Lacy, Miltonvale, Ks., Phone 913 427-4513. x8

FOR SALE — 20 purebred Suffolk rams, priced reasonably. Phone 913 446-3709, Clyde, Ks. SB8

FOR SALE — Polled Shorthorn bull 6 years old. A good breeder. Henry S. Schmidt, Deshler, Nebr. 68340. Phone 402-365-6535. x8

FOR SALE — 2 good cow horses, 1 bay 10 yr. old wt. 1200. 1 bay 5 yr. old, reg., wt. 1100. Dennis Gibb, Elmdale, Ks., 316 295-4278. x9

FOR SALE — Registered Quarter Horses, well broke. Good bloodlines. Vernon Anderson, White City, Ks., Phone 913 349-2253. x8

FOR SALE: 50 head of weaning pigs. Castrated, vaccinated & wormed. Ph. 913-486-3328, Olsburg. x8

WANTED: 100 yearling steers for summer pasture. Phone 913-593-4855. James Robertson, Simpson, Kansas, call after 7:00 p.m. x8

FOR SALE: 2 coming yearling Ginny Burros & 1 older Jack, or will trade for 2 wheel cart for bigger horse. Phone 913-337-2845, Hugo Cumro, Hanover, Kansas. x9

FOR SALE: 1 Red Reg. Polled Shorthorn bull, good breeder, 4 years old. Ph. 913-866-4215, Norman Goodman, Wetmore, Kansas, 66550. sb9

REGISTERED Hereford bull, 4 years old, yellow hair, splendid conformation, gentle disposition. Also younger bulls. We appreciate your business. Jones Hereford Farms, phone 913-461-5607, Abilene, Ks. sb9

DUROC BOARS — Registered, serviceable age. Farmers price. A lot of length and big hams. Harold Brumm, Junction City, Ks. Rt. 3, phone 913-238-7258. x11

FOR SALE — 18 registered horses to choose from. Started in Western Pleasure, reining, barrels. Also some grades. Jim Becker, Howard, Ks., Phone 316 374-2432. x9

Dairy Supplies

FOR SALE — Good milk bulk tank, 250 gal. Creamery package milk keeper. Meredith Smith, Rt. 4, Lawrence, Ks., Phone 913 843-5327 after 5 p.m. SB8

FOR SALE — 300 gallon Duncan vacuum bulk tank and 3-unit DeLaval stainless steel pipe line milker with No. 73 pump, 5 yrs. old. Contact Charles Dewese, Thayer, Ks., 316 839-6633. x8

WANTED — We will buy at your farms used bulk tanks & milking machines. Call us collect 316 653-2207, Central Kansas Cheese & Milk Co., Hoisington, Ks. x11

WANTED — 150 gallon to 500 gallon used farm bulk tanks. Also DeLaval pipeline milkers. Will pick up & pay cash at your farm. West Plains Cheese Company, West Plains, Mo., 417-256-2141. x11

Feed & Seed

CUSTOM PELLETING Grain Banking

Page's Feed — Bulk Delivery Animal Health Products

MANHATTAN MILLING CO.
Manhattan, Ks. 778-3217

RIDE 'EM HIGH feed for horses. Product of Key Milling Co., Clay Center, Kans., Phone ME 2-2141. SBTF

KEY RABBIT Mini Pellets for fast gains, no waste. Key Milling Co., Clay Center, Kansas, ME 2-2141. TF

FOR SALE — Brome grass seed. Clinton Harris, 913 924-2543, Soldier, Ks. SB9

ALFALFA SEED, Kansas Common, have some certified Kanza. Ed Streckfus, Rt. 3, Salina, Ks., phone 913 823-2706. x9

FOR RENT — Good bluestem pasture for 40 cows & calves. Phone 913 229-5278, Alta Vista, Kansas. x9

ALFALFA SEED — Recleaned 26 cents per lb. Warren Koelling, Alton, Ks., Phone 913 885-4425 or 913 885-4439. SB9

WANTED — Baled alfalfa. Send price at your farm. John Greer, Langdon, Ks. 67549. x9

BARN STORED alfalfa and brome hay for sale, square bales. Edwin Kuhn, Alta Vista, Ks. 913 229-6482. SB8

PLANT HOEGEMEYER hybrid corn, sorghums and other farm seeds. See Clyde Ebert, Wamego, Phone 913 456-2418, Tom Worrel, Manhattan, 913 776-7183 and Paul Irvine, Manhattan, 913 776-5977. x9

BROME SEED, several thousand pounds for sale. Allen Knopp, Chapman, Ks., 913 257-3291. SB8

CALLAND BEANS — Germination 87%. Grown from registered seed, recleaned & sacked, \$4.50 bushel while they last. Willard Bitts, Pomona, Ks., Ph. 913 566-3403. x9

FOR SALE — Soybean seed. Cutler, germination 94; Cutler 71, germination 92; Calland, germination 92. All seed has a purity of 99% plus and is from Registered & Foundation seed. Albert Kientz, Wamego, Ks., Phone 913 456-9831. x9

FOR RENT: Pasture for 14 cows with calves. 913-435-2304. C. Blevins, Riley, Ks. x8

FOR SALE — Soybean seed, registered 71 and Calland. Also uncertified Outler. John or Adrian Polansky, Belleville. Phone 913 729-3652. x10

WANT TO RENT — Pasture for 50 head cows with calves. Prefer eastern Kansas. 913 542-2503, Eudora, Ks. x8

Automotive

Bargains Galore AT BUICK-OPEL

1968 Pontiac Executive 4 dr. sedan, AT, PS, PB, AC, radio, top condition \$1575

1967 Mercury Parklane 4 dr. sedan, AT, PS, PB, AC, radio, vinyl top, new rubber \$1495

1966 Mercury Parklane 4 dr. HT, fully equipped \$795

1968 Chevy Impala 4 dr. HT, AT, PS, PB, AC, radio, new rubber, only \$1225

1964 Buick Wildcat 4 dr. sedan, AT, PS, PB, AC, radio .. \$475

1963 Buick LeSabre 4 dr. sedan, AT, PS, PB, AC, radio, clean \$575

1964 Oldsmobile 98 4 dr. sedan, runs good \$475

Manhattan Motors

BUICK — OPEL
311 Houston PR 8-3537
Used Car Lot 231 Houston
PR 6-4414
MANHATTAN, KANSAS

See In Jansen

SIEBE'S TRUCK CENTER

SPECIALS
1971 Chevrolet 50 series, 350 V-8, 4-speed, 2-speed, cab & chassis

1970 Chevrolet 40 series, 350 V-8, 4-speed, cab & chassis
1970 Chevrolet 50 Series, V8, 4-speed, 2 speed, new, 15 1/2" box and hoist

1970 Ford 2-ton, V8, 4 spd., 2 spd., 15 1/2" box & hoist
1969 Ford C700 tilt cab, 144" CA, V-8, 5-speed, 2-speed, cab & chassis

1969 Ford F600 2-ton, V-8, 4-speed, 2-speed, cab & chassis
1968 Ford F600, 2-ton, 4 sp., 2-sp., new 16" box & hoist and 9:00x20 new tires

1967 International 2 ton with new 15 1/2" box and hoist, V8, 4 speed, 2 speed

1967 Ford N600 V8, 4 speed, 2-speed, with new 16" box and hoist

1963 Chevrolet 2 ton, 124" CA, 292 6 cyl., 4 speed, 2 speed, cab and chassis

1963 Ford F600, V8, 4 spd., 2-sp., 13 1/2" box & hoist

1961 Chevrolet 1-ton, 9' box, 6 cyl., 4-speed

Siebe's Repair Trucks

JANSEN, NEBR.
Telephone 402 424-2670



Salina Is The Place To Buy

1969 El Camino, V8, automatic transmission, power steering \$2195
1968 Chevrolet 1/2-ton, 6 cyl., 3 speed \$1195
1964 F600, V-8, 2-speed, with new 15-foot body & hoist \$2995

19 NEW FORD TRUCKS IN STOCK

ALSO A LARGE SELECTION
OF BRONCOS,
VANS AND RANCHEROS

Long-McArthur, Inc.

340 N. Santa Fe Salina, Kans.
Ford-Lincoln-Mercury
913 823-2237

FOR SALE — 1968 3/4 ton Ford truck, 5 good 6-ply tires. Carl Havenstein, Phone 913 776-8237 Manhattan. x8

FOR SALE — 1970 Chev. 1/2 ton, long, wide bed, V8, 4 speed, heavy duty shocks and springs, overloads, positive traction, radio, foam seat, power brakes. 913 427-3430, Miltonvale. x8

WE NEED GOOD USED PICKUPS!

1970 Chev. El Camino, V8, aut. trans., PS, radio & heater
1969 Chevrolet 8' Fleetside pickup, 350 V8 engine with 4 speed transmission, radio, heater & camper toppers
1967 Chevrolet 1/2 ton 8' Fleet-side pickup, 6 cylinder, 4 spd. transmission, wrap around bumper and overloads.

1966 Chevrolet 8-ft. Fleetside pickup, 6-cyl., a one owner, low mileage (30,000 miles) pickup

1965 Chevrolet 8' Fleetside pickup, Big 6 engine, 4 speed transmission, overloads and wrap-around bumper

AT OBERMEYER'S YOU BUY

THE MILES LEFT —
NOT THE MILES USED

Looking For A
Dependable Car ... See
The Brightest Corner In Town

OBERMEYER

913 258-2255 Open to 9 p.m.
Marvin Obermeyer, Owner
HERINGTON, KANSAS

SPECIAL

1972 Vega 2 dr., 4 cyl., 4 speed, radio, low mileage, like new \$2395

SPECIAL

1971 Datsun 240Z, 4 spd. trans., 19,000 actual miles. Like new \$4295

SPECIAL

1970 Catalina 4 door hardtop, V8, automatic transmission, power steering, power brakes, factory air, real sharp .. \$2795

SPECIAL

1967 Thunderbird 2 door, V8, automatic transmission, power steering & brakes, factory air, new rubber, like new inside and out. One local owner \$1795

SPECIAL

1970 Datsun 240Z, 4 spd., factory air, locally owned. Extra nice \$3895

SPECIAL

1971 Catalina convertible, V8, automatic transmission, power steering, power brakes, factory air, mag wheels, 19,000 actual miles, locally owned. \$3495

KEY, INC.

2312 Stag Hill Rd.
Phone 539-1161
Manhattan's Only

VOLUME

New & Used Car Dealer

Register Now

5 FREE

Pintos

for 3 months
or 3000 miles

(must be 21 year of age
or older)

Plus Five

100 Gallon Of Gas Certificates

Skaggs (Ford) Motors

Your Transportation

Headquarters

"Where Customers Send
Their Friends"

2nd & Houston

Phone 913-778-3525

MANHATTAN, KANSAS

IMPLEMENT TRUCK

1963 Ford 2 ton with 21' dump bed, heavy duty hydraulic winch, fully equipped, excellent running condition, ready to roll. Call or write: Connolly Salvage, 705 E. 7th St., Junction City, Kansas or Ph. 913 238-3301

FOR SALE — 48 Int. 2T truck, 825 tires with 2 speed, 13 1/2" Badger box. All steel stringers and new floor, \$450. Don Koss, Narka, Ks., Phone 913 358-2578. x9

FOR SALE — 1966 Chevy 1/2 ton pickup, 4 wheel drive, lock-out hubs, in good condition, \$1050. B. A. Runnebaum, Beat-tie, Ks. 66406. Ph. 913 353-2528. SB9



1971 Chevrolet LWB 114" CA, 350 V-8, power steering, 8.25 tires front, mud & snow rear, 2-speed axle, extra clean

1967 Chevrolet El Camino deluxe, V8, 3 spd., air cond., sharp, extra clean \$3795
1970 Chevrolet, 4 wheel drive, V8, customomatic, power steering, extra clean \$2995

1969 Chevrolet 1/2 ton, LWB, V8, wide box, 4 speed, clean \$1895

1969 Chevrolet 2 ton, long wheel base, 2 spd., new 350 V8, short block, 15 1/2" Giant grain box \$3495

1969 Chevrolet ME60 twin screw 427 V8, 11,000 lb. front axle, PS, 5 spd., 4 spd. auxiliary 34,000 lb. Eaton Hendrickson 10:00x20 tires, straight air brakes \$7295

1968 Chevrolet 1/2 ton, LWB, V8, 3 speed, wide box. A good buy \$1895

1968 Chevrolet 60 Series, single axle tractor, 5 spd., 2 spd., straight air brakes, 366 V8, extra good \$3295

1968 GMC 1/2 ton, long wheel base, wide box, V8, 4 spd. \$1895

1968 White Freightliner sleeper, air conditioning, 22" Bud wheels, 13 spd., extra good 8V71 Detroit Diesel engine. \$13795

1967 Chevrolet 60 Series, 350 V8, 5 speed, 2 speed, tandem axle pusher, 9:00 tires, 11" Anthony dump box, telescopic hoist \$4795

1966 Chevrolet LWB, 1/2 ton, wide box, power steering, air cond., engine completely overhauled \$1295

1966 GMC V6 twin screw 270 18" grain box & underbody hoist, 2 speed axle, 8:25 tires \$1895

1964 Ford 1/2 ton LWB, V8, 3 speed, wide box \$1895

1963 Chevrolet LWB 2 ton, 6 cyl., 2 spd., 8:25 tires, 16" Giant fold down box with underbody hoist \$2495

1962 Chev. LCF single axle tractor, 348 engine, good \$1895

1962 White V8 tandem axle 11" dump box \$1895

1961 V6 401 twin screw \$2795

1960 International tractor, single axle, 8 spd. road ranger, good condition \$1295

1959 Chevrolet SWB 1 1/2 ton fold down grain box, underbody hoist, 6 cyl., good \$1195

1953 Chevrolet 6 cyl., 4 speed, 2 speed, good rubber, 6x8 Anthony gravel dump box \$1595

1953 Hobbs tandem axle grain trailer, 32', good condition, removable grain sides, 10:00x20 tires \$1295

1951 Chevrolet, SWB, 1 1/2 ton, 10' grain box and underbody hoist. Extra good condition 30,800 actual honest miles \$1095

1951 Chevrolet 1/2 ton, 4 spd., 8:25 tires, good, 15" grain box, good condition \$895

1948 Chevrolet 1/2-ton, 4-speed, 6 cyl., 13 1/2" grain box \$1395

1947 Ford 1 1/2 ton, 13 1/2" grain box \$1395

1947 International long wheel base, 2 ton, 13 1/2" grain box & underbody hoist, extra good \$1195

NEW TRUCKS

We have a large inventory, ready for delivery, of new trucks, 1/2T pickups to single & tandem diesel tractors. See John Melton at Melton Cycle Shop for new models & stock to choose from. Affiliated with Melton Motor Co., Inc.

Melton Motor Co., Inc.
16th & M Streets
BELLEVILLE

WANTED — Truck 2T with grain bed and hoist. Cecil Brunell, Aurora, Ks., 913 464-3502. Also near new pickup. x10

FOR SALE — 13 1/2" wood truck bed, combination stock racks, \$75. Virgil Bennett, Manchester, Ks. Phone 913 388-2274.

Farmers & Ranchers Livestock Commission Co., Inc

WEST ON OLD HWY. 40 SALINA, KANS.



Receipts for the week totaled 4378 cattle and 1709 hogs, including 790 Feeder pigs. Fat hog top Monday was \$23.45. Stocker and feeder cattle finding about a steady outlet to local and out-of-state buyers:

Choice 300-400 lb. steers sold at \$48.25 to \$51.50
 Choice 400-500 lb. steers sold at \$46.25 to \$47.75
 Choice 500-600 lb. steers sold at \$42.50 to \$46.25
 Choice 600-700 lb. steers sold at \$38.50 to \$42.25
 Choice 700-800 lb. steers sold at \$37.75 to \$38.50
 Choice 800-950 lb. steers sold at \$33.75 to \$37.50
 Holstein steers sold at \$29.00 to \$38.00
 Choice 300-400 lb. heifers sold at \$40.50 to \$43.50
 Choice 400-500 lb. heifers sold at \$39.00 to \$40.25
 Choice 500-600 lb. heifers sold at \$36.25 to \$38.25
 Choice 600-700 lb. heifers sold at \$34.50 to \$36.00

Following is a partial listing of our sale last week:

STEERS

1 wf str, Lorraine 200 @ 66.75
 7 mix str, Salina 300 @ 51.50
 5 mix str, Solomon 297 @ 51.00
 9 wf str, Salina 383 @ 48.75
 1 wf str, Bennington 375 @ 48.50
 4 bwf str, Beverly 391 @ 48.25
 1 wf str, Lindsborg 385 @ 48.00
 2 wf str, Gypsum 402 @ 47.75
 43 wf str, Ellsworth 488 @ 47.50
 3 b/mix str, Salina 431 @ 47.50
 11 wf str, Brookville 451 @ 47.25
 2 wf str, Brookville 482 @ 47.25
 12 bwf str, Salina 410 @ 46.75
 5 wf str, Lindsborg 463 @ 46.50
 15 wf str, Carlton 479 @ 46.50
 2 char str, Bushton 307 @ 46.25
 6 wf/bf str, Abilene 374 @ 46.25
 2 b/mix str, Lincoln 460 @ 45.75
 1 wf str, Lincoln 450 @ 44.75
 1 blk str, Minneapolis 425 @ 44.25
 6 wf str, Salina 527 @ 44.25
 1 wf str, Bennington 500 @ 43.00
 5 b/mix str, Lindsborg 526 @ 42.25
 11 bwf str, Salina 578 @ 42.00
 23 wf str, Geneseo 551 @ 41.75
 2 char str, Salina 542 @ 41.00
 6 mix wf str, Niles 545 @ 40.50
 1 wf str, Salina 560 @ 40.50
 4 char str, Bridgeport 422 @ 40.25
 7 blk str, Miltonvale 445 @ 40.10
 3 char str, Lindsborg 531 @ 40.10
 13 blk str, Little River 549 @ 39.60
 9 wf str, Marquette 579 @ 39.60
 23 wf str, Geneseo 627 @ 39.40
 47 mix str, Lincoln 636 @ 39.10
 11 mix str, Windom 628 @ 39.00
 1 blk str, Marquette 610 @ 38.75
 2 wf str, Lincoln 610 @ 38.70
 50 mix, Minneapolis 631 @ 38.70
 4 char str, McPherson 617 @ 38.50
 3 wf str, Marquette 636 @ 38.50
 6 wf str, Miltonvale 729 @ 38.40
 81 bwf str, Brookville 656 @ 38.40
 138 mix str, Inman 676 @ 39.39
 40 wf str, Glasco 715 @ 38.35
 17 blk str, Hope 639 @ 38.30
 14 blk str, Marion 632 @ 38.30
 50 mix str, Inman 686 @ 38.25
 71 mix str, Inman 678 @ 38.23
 8 wf str, Tescott 751 @ 38.10
 122 wf str, Durham 735 @ 38.10
 10 blk str, Abilene 606 @ 38.00
 5 wf str, Ramona 733 @ 38.00
 32 wf str, Abilene 756 @ 37.90
 8 wf str, Lindsborg 743 @ 37.90
 27 blk str, Little River 707 @ 37.90
 42 wf str, Marquette 766 @ 37.80
 80 mix, Minneapolis 682 @ 37.80
 14 wf str, Marion 752 @ 37.80
 11 wf str, Gypsum 741 @ 37.70
 17 wf str, Lindsborg 835 @ 37.60
 1 wf str, Brookville 730 @ 37.60
 1 wf str, Geneseo 765 @ 37.60
 1 wf str, McPherson 710 @ 37.40
 24 mix str, Wells 727 @ 37.40
 11 blk str, Manchester 818 @ 37.30
 36 mix str, Salina 797 @ 37.30
 223 mix str, Niles 733 @ 37.24

207 mix, Minneapolis 776 @ 37.22
 71 mix str, Hillsboro 748 @ 37.15
 8 mix str, Marion 785 @ 37.10
 5 wf str, Gypsum 811 @ 37.00
 8 wf str, Lindsborg 833 @ 36.75
 6 mix str, Lincoln 802 @ 36.60
 2 bwf str, Lindsborg 805 @ 36.50
 50 mix str, Abilene 774 @ 36.50
 8 char str, Lindsborg 751 @ 36.40
 8 b/mix str, Carlton 860 @ 36.30
 66 mix, Minneapolis 814 @ 36.20
 7 char str, McPherson 798 @ 36.10
 4 blk str, Marquette 803 @ 36.10
 3 wf str, Lindsborg 871 @ 35.40
 9 blk str, Lindsborg 818 @ 34.70
 1 bwf str, Manchester 1405 @ 32.10
 1 wf str, Marquette 1075 @ 33.10

HOLSTEIN STEERS

4 holst, Minneapolis 522 @ 38.00
 2 holst str, Durham 625 @ 35.50
 7 holst, Minneapolis 598 @ 33.30
 9 holst, Lincolnville 751 @ 33.00
 1 holst, Durham 790 @ 32.25
 9 holst, Carlton 780 @ 31.75
 28 holst, Marquette 792 @ 31.40
 3 holst str, Manchester 895 @ 31.10
 34 holst str, Abilene 1000 @ 30.80
 10 holst str, Newton 957 @ 30.60
 3 holst, Lincolnville 945 @ 30.50
 7 holst, Manchester 1420 @ 29.00

HEIFERS

1 wf hfr, Lorraine 195 @ 60.00
 8 mix hfrs, Salina 258 @ 47.50
 1 bwf hfr, Salina 230 @ 46.25
 4 wf hfrs, Assaria 290 @ 43.50
 7 wf hfrs, Falun 337 @ 43.00
 4 wf hfrs, Bennington 357 @ 42.50
 1 b/bf hfr, Salina 340 @ 41.00
 2 wf hfrs, Glasco 417 @ 40.25
 8 blk hfrs, Lincoln 360 @ 40.00
 7 blk hfrs, Salina 332 @ 40.00
 5 wf hfrs, Marquette 386 @ 39.50
 3 wf hfrs, Lindsborg 485 @ 39.50
 1 wf hfr, Lincoln 360 @ 39.00
 6 b/mix hfrs, Marquette 510 @ 38.75
 6 b/mix, Lindsborg 462 @ 38.70
 6 wf hfrs, Delphos 449 @ 38.50
 5 wf hfrs, Lincoln 444 @ 38.25
 9 wf hfrs, Bennington 516 @ 38.00
 18 wf hfrs, Marquette 504 @ 37.80
 2 wf hfrs, Lincoln 450 @ 37.25
 5 char hfrs, Bushton 426 @ 37.10
 8 mix hfrs, Gypsum 500 @ 37.00
 11 red hfrs, Salina 491 @ 36.70
 16 mix hfrs, N. Cambria 576 @ 36.30
 1 char hfr, Salina 435 @ 36.25
 16 wf hfrs, Brookville 572 @ 36.20
 2 wf hfrs, Durham 547 @ 36.00
 4 wf hfrs, Salina 616 @ 36.00
 51 mix hfrs, Lincoln 599 @ 35.70
 77 mix hfrs, Salina 566 @ 35.50
 17 wf hfrs, Glasco 636 @ 35.35
 14 bwf hfrs, Brookville 568 @ 35.30
 55 mix hfrs, Marquette 565 @ 35.25
 15 wf hfrs, Marquette 572 @ 35.10

MONDAY

Hogs & Cattle

Hogs sell at 10:30 a.m. followed by our regular cattle sale as they are unloaded.

THURSDAY

Cattle Only

Selling starts at 11:00 a.m. Cattle will sell in the order they are consigned on the books.

KANSAS' 2ND LARGEST LIVESTOCK AUCTION

Electric Scale shows average weight in lights
 Yard facilities for 5000 head.

Most modern, up-to-date auction facility with theatre type seats for 500.

EARLY CONSIGNMENTS FOR THURSDAY, APRIL 27

400 mix steers & heifers
 125 mix heifers, 675 lbs.
 120 mix heifers, 650 lbs.
 100 mixed steers
 90 mixed steers, 775 lbs.

50 mix steers & heifers, 500 lbs.
 50 mix steers & heifers
 40 mix heifers, 600 lbs.
 30 bwf str & hfrs, 400 lbs.
 30 mix calves, 400-600 lbs.

49 mix hfrs, Lyons 674 @ 35.10
 10 wf hfrs, Falun 635 @ 35.10
 10 wf hfrs, Minneapolis 594 @ 35.10
 12 wf hfrs, Geneseo 630 @ 35.00
 18 mix hfrs, Abilene 728 @ 34.90
 4 wf hfrs, Carlton 691 @ 34.90
 2 wf hfrs, Ramona 612 @ 34.90
 4 wf hfrs, Miltonvale 606 @ 34.90
 7 wf hfrs, Abilene 577 @ 34.90
 68 mix hfrs, Salina 640 @ 34.90
 8 wf hfrs, Abilene 640 @ 34.80
 3 wf hfrs, Brookville 653 @ 34.80
 2 wf hfrs, Durham 632 @ 34.75
 41 blk hfrs, Little River 613 @ 34.70
 129 mix, Enterprise 688 @ 34.60
 42 mix hfrs, Abilene 742 @ 34.50
 2 wf hfrs, Lincoln 635 @ 34.50
 41 mix hfrs, Durham 726 @ 34.30
 3 wf hfrs, Miltonvale 790 @ 34.30
 7 char hfrs, Lyons 753 @ 34.10
 31 mix hfrs, Solomon 713 @ 34.00
 1 wf hfr, Beloit 650 @ 34.00
 9 wf hfrs, White City 761 @ 33.60
 1 wf hfr, Ramona 870 @ 32.40
 1 holst hfr, Lincoln 730 @ 31.50
 1 wf hfr, White City 880 @ 30.50
 1 wf hfr, Salina 840 @ 30.00
 1 char hfr, Lyons 960 @ 30.00

COWS

1 holst cow, Tescott @370.00
 1 rn cow/calf, Brookville @360.00
 1 wf cow/calf, McPherson @350.00
 12 blk cows/clvs, Gypsum @338.00
 4 wf cows/clvs, Lorraine @335.00
 2 wf cows/clvs, Abilene @335.00
 4 blk cows/clvs, Gypsum @325.00
 1 wf cow, Gypsum 975 @ 25.60
 1 Ayrshire cow, Abilene 700 @ 25.50
 1 char cow, Lyons 1230 @ 25.30
 1 swiss cow, Durham 1320 @ 25.20
 1 wf cow, Salina 920 @ 25.20
 1 brn swiss, Durham 1320 @ 25.20
 1 brn swiss, Durham 1575 @ 25.00
 1 holst, Ellsworth 1535 @ 25.00
 1 wf cow, Carlton 1055 @ 24.90
 1 char cow, Marquette 1350 @ 24.90
 1 wf cow, Salina 830 @ 24.80
 1 holst cow, Hope 1810 @ 24.70
 1 holst, Minneapolis 1205 @ 24.60
 1 holst, Tampa 1405 @ 24.60
 1 jersey, Salina 1135 @ 24.60
 1 wf cow, Oak Hill 1105 @ 24.50
 1 wf cow, Gypsum 1300 @ 24.50
 4 wf, Minneapolis 925 @ 24.50
 1 blk cow, Gypsum 1190 @ 24.50
 1 blk cow, Hope 1025 @ 24.40
 1 wf cow, Ellsworth 1060 @ 24.40
 1 wf rn, Minneapolis 1015 @ 24.30
 1 wf cow, Brookville 1100 @ 24.20
 1 holst cow, Ada 1180 @ 24.20
 1 blk cow, Abilene 1150 @ 24.10
 1 wf, Hutchinson 1080 @ 24.10
 1 wf cow, Tescott 1265 @ 23.90
 1 blk cow, Gypsum 970 @ 23.90
 1 holst, Minneapolis 1615 @ 23.50
 1 wf cow, Solomon 1080 @ 23.50
 1 wf cow, Barnard 1435 @ 23.50
 1 wf cow, New Cambria 1005 @ 23.30
 1 blk cow, Hope 1025 @ 23.10

1 wf, New Cambria 1095 @ 22.80
 1 holst cow, Hope 1255 @ 22.80
 1 wf cow, Gypsum 1210 @ 21.90
 1 wf cow, Brookville 1200 @ 21.80
 1 wf cow, Salina 910 @ 21.10
 1 bwf cow, Ellsworth 1060 @ 21.00
 1 wf cow, Salina 1255 @ 20.60

BULLS

1 char bull, Gypsum @470.00
 1 char bull, Gypsum @430.00
 1 blk bull, Minneapolis @370.00
 2 char bulls, Marquette 910 @ 31.90
 1 wf bull, Green 1510 @ 30.00
 1 wf bull, Lindsborg 1425 @ 29.50
 1 wf bull, Lincoln 1740 @ 29.40
 1 wf bull, Salina 1705 @ 29.25
 1 wf bull, Longford 1245 @ 28.00
 1 blk bull, Niles 1255 @ 28.00
 1 wf, Bennington 1500 @ 27.40
 1 blk bull, Solomon 1280 @ 27.30

FAT HOGS

14 mix hogs, Wells 209 @ 23.45
 17 mix, Minneapolis 232 @ 23.35
 38 mix hogs, Ellsworth 235 @ 23.30
 12 mix hogs, Hope 218 @ 23.25
 7 mix hogs, Lincoln 222 @ 23.20
 11 mix hogs, Tampa 213 @ 23.15
 7 blk hogs, Lincoln 222 @ 23.20
 5 mix hogs, Gypsum 226 @ 23.10
 11 mix hogs, Gypsum 220 @ 23.00
 19 mix hogs, Wakefield 229 @ 22.95
 6 white hogs, Abilene 237 @ 22.90
 12 mix hogs, Falun 218 @ 22.80
 9 hamp hogs, Bunker H. 227 @ 22.60
 11 mix, New Cambria 255 @ 22.30
 3 wht hogs, Bennington 246 @ 22.10

SOWS

1 wht, Minneapolis 395 @ 21.40
 2 mix sows, Salina 450 @ 21.10
 7 mix sows, Claffin 425 @ 21.05
 5 hamp sows, Lincoln 435 @ 20.90
 1 red, Sylvan Grove 440 @ 20.75
 28 mix sows, Salina 581 @ 20.70
 2 mix sows, Gypsum 512 @ 20.65

BOARS

1 spot boar, Abilene 590 @ 19.75
 1 blk boar, Lincoln 565 @ 19.10
 1 red boar, Salina 670 @ 18.80
 1 spot boar, Delphos 630 @ 18.25
 1 white boar, Tescott 425 @ 18.25

FEEDER HOGS

21 mix, New Cambria 95 @ 31.25
 1 blk shoat, Manchester 110 @ 28.00
 10 mix pigs, Abilene 130 @ 23.50
 1 belt fdr, Abilene @ 29.25
 10 mix pigs, Manchester @ 28.50
 2 hamp pigs, Abilene @ 25.25
 155 mix pigs, Kanopolis @ 24.50
 30 mix pigs, Wilson @ 22.75
 29 mix pigs, Beverly @ 21.50
 29 mix pigs, Hunter @ 21.25
 44 mix pigs, Tescott @ 21.00
 12 mix pigs, Lincoln @ 20.50
 39 mix pigs, Geneseo @ 20.25
 30 mix pigs, Ellsworth @ 20.25

FOR INFORMATION OR ESTIMATES

LAURENCE CLEMENCE
 Abilene Phone CO 3-3091
 MERRILL CHRISTIANSEN
 Durham Phone 732-3371
 BOB MUIR
 Salina Phone TA 3-2963

MARKET REPORTS
 Radio Station KSAL, Salina
 6:45 a.m., Every
 Monday, Wednesday & Friday
 KFRM
 6:55 a.m. Mon. through Fri.

THE LIVESTOCK AUCTION MARKET
 With ACTION

Barn Phone
 913 TA 5-0211 Salina, Kansas



Inc
NS.
Only
m. Cattle
re consign.

Farm Equipment

TRACTORS

1966 Deere 4020D, 3200 hrs., turbo
1962 Oliver 1800D
1962 Deere 2010 utility with loader
1962 Deere 4010D
1960 IHC 560 gas, rough
1969 IHC 460 diesel
1965 & 60 Deere 730D
1967 JD 70D
1967 JD B
1963 Ferguson 30
1961 Allis 180 diesel, slick
1964 Massey 90 diesel
1964 Moline 302 gas

DRILLS

1968B with 20" tires
Several older 168 drills

MISCELLANEOUS

1962 Baldwin A
1964 Kewanee disc
1967 heavy duty pickup reel
1967 Grain-O-Vator 55
JD 214WS and 224WS balers
1967 and Super 66 baler
1967 bale thrower for 275
1962 Baldwin A with 14' head
Couple of pickup reels
JD 406 loose ground lister
PA302 2 row 3 pt. R lister JD
4 row IHC rotary lister, FH
1967 Deere 45, 12-foot
1967 Gehl with 2 row & pickup
Some schaefer tube wheel discs
4 section JD pegtooth
12 excellent 3 pt. JD spring-tooth

1960 wheel plow 4x16
2 row wheel lister, rotary mold-boards
1962 Baldwin R combine
1968 IHC 101 combine
JD LF12 fertilizer spreader
4 row front cultivator for 3010
Several old loaders
16" 20" wheel springtooth
Old IHC 45T and Oliver 50T
1967 section JD rotary hoe
Older Graham Hoerne chisel
No. 10 JD flail chopper
IHC 125 combine
10' JD oneway
Viking PTO hammer mill
45W deere loader
28' Crustbuster

SHOUSE

IMPL. CO.

Abilene, Kans.

Shouse 913 263-3051
Ed Shouse 913 263-1066
Ron Shouse 913 263-4515

Cash Machinery Buyer

Farmers — We buy surplus farm machinery, tractors, combines, etc., any kind, any amount, whether you have one piece or a full line. We do not buy junk.

Loren Engel

Box 98 913-655-8511
SOLOMON, KS.

Spring Sale

USED EQUIPMENT

5000 row crop Ford tractor
1961 row crop Ford tractor
2 861 Ford tractors
871 Ford tractor
2 841 Ford tractors
6000 Ford tractor
NAA Ford tractor and loader
9N Ford tractor
MF 65 tractor
2 JD A's with loaders
60 Case tractor
12' Case oneway
New Holland swather
Arts Way mixer mill

C&W Farm Supply

Box 157
COURTLAND, KS. 66939

FOR SALE — Super 27 MH combine, new bars last year and was running when harvest was over, \$300. 4x14 MM plow with factory hyd., \$150. 2 MM grain drills 8x16 with fert., press & on rubber, \$150 each. 2 old MM drills for repairs. K. A. Steniors, Bennington, KS. 67422 SB9

SALE — 1960 55W IH wire tie baler, \$150, good shape. Phone 237-2580, Sylvester Bruna, Bremen, KS. x9

HERINGTON



USED TRACTORS

1969 AC 190XT gas, 800 hrs.
1968 JD 4020 diesel, power shift, 1400 hours
1966 Massey 180 diesel
1960 IHC 560 diesel
1958 JD 520 gas
1954 IHC Super MTA with 3 pt. Set of 18.4x38 factory duals and XL cab for JD 5020 rowcrop tractor
Set of 15.5x38 duals
Set of 38" axle mount duals for JD 4520

COMBINES

1971 JD 4400 combine, 15'
1967 JD 95, 16'
1966 JD 95, 16'
1961 JD 95, 18'
1961 JD 45, 10'

MISC. MACHINERY

JD 694AN 6 row planter with fert.
JD 4 row curler, 3 pt.
Chattanooga 6 row rolling cultivator
IHC 4 row front mount cult. with fertilizer
Oliver 5 bottom semi-mt. plow
Crustbuster 32' springtooth
IHC 5 section springtooth on wheels
JD 4x16 3 pt. plow
JD 5 & 6 bottom semi-mount on land plows
JD 110 Chuck Wagon

FORAGE HARVESTERS

1971 JD 38 forage harvester with 2 row head
1969 JD 38 forage harvester with 2 row head
1968 JD 38 forage harvester with row head
1966 Gehl FH 84 harvester with 2 row
JD 14T baler

SEE US FOR:

Hesston
Lilliston Cultivators
Crust-Buster Harrows
Grain-O-Vator & Blair
Feed Wagons
GB Loaders Century Sprayers
Big Ox Chisels & Blades

Tri-County Sales

George Munkres
Phone Collect
BL 8-2249 or BL 8-2991
HERINGTON, KANSAS

Just Arrived

10 NEW A-C ROTO-BALERS

There Will Be No More
After These Are Gone
— Get Yours Today —

TRACTORS

4D45 AC, good
190 diesel Allis, 525 hours, like new
Model C Allis, with mower
190XT demo.
185 diesel, demo.
1968 D21 with cab, good

MACHINERY

JD 4 row lister with insecticide
JD 2 row planter
New AC planter in stock
1970 Model 469 New Holland haybine
JD No. 5 mower
Model 68 New Holland baler with thrower
3 model 1044 bale wagons, large discount
New balers, rakes, haybines & wagons on stock
Several used 4 wheel drive pickups

Meinhardt Farm Eqpt.

913 456-2310

WAMEGO, KS.



WANTED — Cab for 1959 JD 55 combine. Also hydraulic lift parts for a 13x7 Case Model L Series drill. Write Frank Turner, Overbrook, KS. 66524. State price and condition. x9

FOR SALE — 42' livestock metal trailer with side panels, ideal storage or contractor's tool trailer. \$500. Can deliver. Ward King, Powhattan, KS., Phone 913 467-3523. x9

Windrowers

69 Hesston 600 14' diesel, good \$4950
69 Oliver (Owatonna) 14' hydro-static \$4450
65 Hesston 500 14', good \$2495

TRACTORS

66 Hesston 500 12', rebuilt \$2750
66 JD 215A 14', ready to go \$2150
59 Hesston 12' draper, good \$850
68 AC 9' mower conditioner \$1195

FIELD CUTTERS AND COMBINES

70 Farmhand, 3 row head \$18,450
58 Gleaner 14' \$1295
68 Gleaner G, 20', cab & chopper, real good \$7850

MISCELLANEOUS

F10 Farmhand loader with pushoff stacker and grapple fork \$795
Oliver parallel bar rake \$295

Molz-Frick Impl. Co.



1002 S. West St.
Phone 316 943-0201

WICHITA, KS. 67213

A Cuckler Circle-C Building is built to stand and serve your farming needs. See us for a free estimate.

Hoppy's Steel

224 S. 4th 913-823-2826
SALINA, KANSAS



See These At Eldorado

USED EQUIPMENT

2 1970 7700 diesel corn and grain combines, air cond. Both corn and small grain feeder chains, hydro drive, electric magnetic platform clutch, 20' platforms, Anman platform balancers and short straw bars, hydraulic reel drive, 5 slat rear straw walker, warning horns, straw choppers, and bin extensions. Adjustable rear axle, 24.5x32 drive wheels, 900x24 rear wheels with inside weights. These combines will be equipped with 72 optionals, 2 transport trailers. Price \$15,000 each

1966 4020 diesel JD tractor with turbo, new tires, completely overhauled
1962 4010 diesel JD
1961 JD 4010
1967 AC D15 diesel, 700 hours, with loader
1968 JD 880, 1 row, completely overhauled
1969 New Holland 277 hay baler
3 JD 224 balers
AC 303 twine baler
JD 214 twine baler
2 Gleaner combines

Butler County Impl.



Phone

316-321-1530

EL DORADO, KANSAS

COMBINES — Slick 1960 JD Hi-Low 55, cab. 1960 Hi-Low 45. Both shedded, one owners. 2 1966 A-II Gleaners, 14', 16', cabs 1967 C-II, 18', cab. 1965 16' C-II Gleaner, shedded, cut 1200 acres. 1959, 1958, 1955, 1952 Gleaners. C430 Gleaner, C-II corn head. Tractors — 1968 Case 1030D, 3 pt., cab, low hours. 1965 LP 4020 John Deere. 1963 4010 diesel. 1959 Ford 641 with loader, low hours. 1961 GTB MM. 1951 U. 2 JD rotary hoes. 3 pt. & pull 4 row G-Digs and cultivators. 4-row Lilliston. Used cabs for Hi-Low 55, 3010-20, 4010-20. Wanted — Pay cash for tractors. Nickel Brothers, Buhler, Kansas. x8

WANTED: portable livestock loading chute. John E. Huey, ph. 913-456-7653, Wamego. sb8

ARE YOU LOOKING ?

AC D-17G \$1500
Ford 861G \$1550
AC D-19 D \$2995
JD 4010D, WF \$4450
Farmall H \$450
Farmall M \$375
JD 3020G \$3800
JD 3020D, WF \$5150
Ford 3000 G \$2495
MF 85 D \$1475
JD 4020D, engine overhauled \$5800

DISKS

Kewanee Wheel Disk Sals
8 different ones \$125-\$1450
or any reasonable offer

PLANTERS

IH 58 6 row with fertilizer
IH 449 \$195
AC 4 row \$225
JD 494 with fertilizer \$400
JD 406 with fertilizer .. \$350
JD 494A with fertilizer .. \$750
JD 694AN less fertilizer
JD 694AN with fertilizer
4 row used liquid fertilizer att., like new

Osage Farm Eq. Co.



Ph. 528-1422
or 528-1410

OSAGE CITY, KANS.

Salina Impl. Co.

601 South Broadway
Phone 913-823-2206



Salina, Kansas

TRACTORS
1966 MF 1100, very clean
1967 MF 1100, cab, 1500 hours
1958 Ford Major, very clean
1960 IH 460 gas, good
1966 & 1967 4020's, excellent

COMBINES

1965 95 combine, low price
1968 542 Oliver, very clean
1961 MF Super 92
1960 MF 92, clean

OTHER EQUIPMENT

Fox pickup, like new
JD LZB 207 drills, demo
Case 1075 Windrower
Farmhand F11 loader
Grain-O-Vator silage wagon
PA-802 4 row JD lister
MF semi-mount plows

Spring Special

USED MACHINERY

2 1967 C-II Gleaners & cab
1968 G Gleaner and cab
1966 C-II Gleaner & cab
1963 C Gleaner & cab
1958 IHC 101
John Deere G tractor
IHC M tractor
1967 Case 1150 windrower
John Deere No. 36 9' mower
John Deere No. 50 9' mower
John Deere No. 5 7' mower
New Holland 9' rake
Oliver No. 50 baler
John Deere 16' springtooth
AC 500 4 row planter
AC 500 6 row planter
Cook 12' offset disc
Case 11' disc
New Idea fertilizer spreader
New L-C-F Gleaner in stock
New 190XT, 185, 180
New Hesston windrowers
Stack Hand

Marysville Machinery Company, Inc.

Phone 562-2746

Marysville, Ks.

66508

FOR SALE: 10-inch Peerless roller mill with PTO drive and 16-ft. vertical auger. Also pickup attachment for Gehl cutter. Fits model no. FH 82, FH 83, FH 84. Need a right hand delivery Kelly Ryan wheel type rake. Eli J. Suderman, Hillsboro, Kansas. x10

FOR SALE: 14T John Deere baler, good shape, \$250.00. Wanted, Moline N5, LP & wide front. Norbert Letowmeau, Aurora, Kansas, ph. 913-464-3321. x11



From 32 to 133 PTO H.P.
(mfr. est. max.)

SEE THE NEW 966 TODAY !
IT FEATURES:
95.0 estimated horsepower. New 414 cubic inch Diesel Engine. Isomounts (lower sound level). Gauges instead of lights. New quiet cab. New hydr. couplers.
SEE US TODAY !

New Tractors & Machines Cost Less At Engel Motors!

CHECK & COMPARE THESE PRICES:

NEW IH 4-sec. ROTARY HOE with No. 18 folding carrier for 3 pt. Our price \$875
NEW IH No. 990 mower-conditioner-windrower. Our price \$2385
NEW IH No. 360 28' springtooth Our price \$332
NEW IH F-1066-D TRACTOR, fully equipped, less weights. Our price \$3985

DON'T MAKE A \$300 MISTAKE — GET OUR PRICE BEFORE YOU BUY

ENGEL MOTORS

318 NE 14th



Ph: 913-263-2785

ABILENE, KS.

Case Tractor Sale

THIS IS A MACHINERY SALE
TRACTORS

30 DAY SALE

Must sell 10 units in the month of April — Case 570's, 770's, 870's, 970's, 1070's, 1170's. Will give you more than anybody for your trade-in tractors. Will also trade for your car, truck or combine, even your boat. Be sure & call us. We really do need used tractors. Call Ray or Rusty. We'll drive anywhere to trade — Anywhere to deliver — Anywhere to service. Below the big Marion Dam Lake

Longhofer

Supply



Farm Machinery
Headquarters First Class
For Central Kansas

EV 2-2620

Ask For Ray or Rusty
MARION, KANS.

COMBINES

1969 G gas, cab, air conditioned, 18-ft. header, spreader, completely reconditioned.
1966 C2, cab, 14-ft. header, completely reconditioned.
Both of these combines have 100 percent warranties thru wheat harvest and 50 percent thru milo.

TRACTORS

190XTD, has new tires
170 gas, 1250 hours
1967 JD 4020 with cab
1963 Ford 4000 diesel

IMPLEMENTS

JD 4 row lister with fert. and herbicide att., hyd. markers, 4x7 tool bar
International 4 row planter
4 International lister units
International 14' wheel disk

Rhine Impl. Co.



913-325-3176

WASHINGTON, KANS.

FOR SALE by original owner. 1963 IH 303 14' combine. Walter Mugler, Rt. 2, Wakefield, Ks. x5

New Advertisement Of Used Machinery Week Of April 24

1964 Case big Comfort King tractor, like new condition, \$3600.

1968 Case 930 row crop tractor, like new condition, 1200 hours use, \$4850.

1961 M-5 Moline LP gas tractor, 3 pt. hitch, wide axle, power steering, \$1195.

800 Case combine, 14 footer, now in, needs little engine work \$1195. Nearly new condition Allis G combine, \$7750.

John Deere 45 combine, 12 foot, runs good, \$895.

Don't forget to send Dick & Pat Nixon a rock this week since they are collecting them. Vern Miller decided now he is so popular that he can run for any office & win. Wonder who puts up the money. He Don't talk about Great Bend anymore but he sure likes those rooster fights. Looks like he has to now keep pickin on someone to keep his reputation up.

Good 8N Ford tractor, clean \$599. Good 8N Ford with loader \$890. 54 NAA Ford with live pump loader, very clean, \$1199.

Noted this week the 50,000 acres the Penny-gone needed at Ft. Riley Reservation, they lost a soldier in December — just now found him hanging in tree near hospital.

Our moonship boys brought Dick & Pat another load of rocks, about \$20,000,000 worth they say. We have rock crusher near by. We can acquire 12 ton load for \$32.00.

John Deere 730 diesel tractor, row crop, 3 pt. hitch, near new tires, engine A-1 condition, \$1875.

900 Case diesel tractor, \$1449. WD Allis tractor, power steering, \$589. 1966 Allis XT190, new engine, new tires \$4450.

Pandas now arrives and we've built an air-conditioned zoo for them. About time to refuse to pay the tax.

Used Allis two row cultivators from \$299. 4 row Ford cultivator for \$500 or 6000 Ford \$399.

Used 4 row cultivator for 800, 700 or 830 Case \$399. 2 row cultivator for VAC Case \$39. Several used 2 row Ford cultivators.

Manure loader for Massey 30 or 33 tractor \$79. Farm Hand manure loader, fits IHC and others \$249. Allis Chalmers D-14 tractor, new tires \$1350. New Ford 2 row cultivator \$169.

3 bottom mounted Case plow, \$149. Near new John Deere 3 bottom wheel plow \$269. Near new IHC 3 bottom 16" wheel plow \$189.

New Case 3 bottom mounted plow, \$349. New Case 3 bottom wheel plow, high clearance \$439. IHC 12" wheel disc \$169.

Krause 9" wheel disc \$229. Near new Krause 11" wheel disc \$379. Near new JD fold up wing disc.

Near new Schwartz heavy duty loader \$879. No. 37 IHC wheel disc, sealed bearings, \$399. 3 new Moridge spring-tooth harrows at last year's prices.

Late Farm Hand stacker with steel tooth basket. Don't forget to send Mr. Nixon a rock, White House, USA.

Longhofer Supply
EV 2-2620 — EV 2-2620
MARION, KS.

Garden Tractors Lawn Mowers Tillers

Parts For All Makes
EXPERT REPAIRS

K - HILL

ENGINE SERVICE
Next To Sale Barn

E. US 24 913-776-4181
MANHATTAN, KANSAS

WANTED — Pickup head for No. 83 Gehl cutter. Allen Prell, Oketo, Ks., Phone 913 744-2681. SB9

FOR SALE — 1966 95 JD combine. 1957 55 JD combine. Farm-hand bale accumulator. Phone 913 488-3758. x9



USED

TRACTORS

3 706G IHC Farmalls
656D Gear IHC Farmall
2 656 G Gear IHC Farmalls
3 560D IHC Farmalls
560G IHC Farmall
3 460D IHC Farmalls
450G IHC Farmall
504G IHC Farmall
340G IHC Farmall
MFarmall, fast hitch
Super H Farmall
4 H Farmalls
XT 190 AC
David Brown 990D
F20 Farmall, good \$125

USED MACHINERY

JD 10' wheel disk
2 IHC 10'9" wheel disks
IHC 14' wheel disk
11'6" Krause
340 IHC 2' 16 springtooth
Kent 24' springtooth
401 16' Myd. springtooth
2 461 IHC front cultivators
468 IHC front cultivator
463 IHC rear cultivator

USED PLANTERS

IHC 658 6 row planter
IHC 449, fully equipped

USED HAY TOOLS

NOW IS THE TIME —

2 100 IHC mowers, FH
No. 31 IHC mower
No. 8 JD mower
14T JD baler
No. 68T New Holland baler
2 No. 46T IHC balers
60T Oliver baler
35 IHC hyd. drive rake

SPECIAL

No. 200 IHC new mowers, all hitches available \$495
PLUS a good selection of used choppers, blowers, combines, new and used ensilage wagons.

NEW & USED CUB CADETS

Henry Bros. Impl.



Ph. 336-2111

SENECA

or 364-2221

HOLTON

Diesel Truck Tractor Sale

1969 International Model COF-4070A, sleeper cab, Cummins 250 horsepower diesel engine, air cond., very good condition, new blue & white paint, 13 speed transmission.

1966 Mack Model F-611ST, full tandem rear axle, sleeper cab, Mack 225 thermodyne engine, gold color, a good buy. Price reduced to \$5750.

1965 International Model DCOF-405, full tandem rear axle, Cummins 250 horsepower dsl. engine, sleeper cab, a clean tractor, price reduced to \$5750

1964 White Model 5164T, full tandem rear axle, 6V-71N, 238 HP Detroit Diesel engine, 50" cab, non-sleeper. Priced at \$4250.

1968 International Model COF-4000, 318 horsepower, Detroit diesel engine, 10 speed transmission, sleeper cab, air conditioner, air slide 5th wheel. Priced to go at \$9950.

1964 White diesel tractor, single axle, non-sleeper cab, 220 HP Cummins diesel, 10 speed transmission, new red & black paint

International Trucks

Parts — Sales — Service



500 E. 10th

913 235-8711

TOPEKA, KANSAS

FOR SALE — Almost new Gehl pickup head, F83 or F84 model. 913 542-2503, Eudora, Ks. x8

FOR SALE — 1962 John Deere 4010 diesel tractor, wide front, good rubber, good condition. Richard Buessing, Axtell, Ks., 913 736-2975. x9

WANTED — Green Monster bale wagon in good condition. Rick Shope, Allen, Ks., 316 528-3527. SB9

April 25, 1972

TRACTORS

1967 4020 diesel
1966 4020 diesel
1965 3020 diesel, PS
1964 4020 diesel
1964 3020 diesel
Four 1961 4010 diesels
1958 620
1964 706 diesel
Ford 8NAA

COMBINES

1969 JD 95 with cab
1964 410 MF with cab
1964 IH 303 with cab
1968 321 MF cornhead
1962 JD 55
1959 JD 55 with cab
1961 IH 151 with cab
1958 IH 101

JUNK COMBINES

1957 55; 1955 45; 1955 55; 1954 Baldwin K; 2 1951 MH 26 — Will move these at any price

DISKS

11'7" TWA
12'6" BW
10' RW
10'5" Kewanee
10'9" IH No. 37
Two 11'2" Kewanee
11'2" TW
12' IH No. 37
12' Krause 610
12'6" BW
13'10" RWA
13'10" AW

ROW CROP

694AN planter with fert.
494A planter with fert.
1300 planter with fert.
No. 6 planter with fert.
Two T40R cultivators
RG 630 cultivator
No. 468 IH cultivator
Oliver 6 row cultivator
Liquid fert. for 6 row planter
Row units for late model JD planters

MISC. SPECIALS

4x14 SI JD plow
Snap Tatch loader
46A loader
C-II Steam Jenny, like new hydro., washer pump

MUST MOVE

New John Deere 24T balers At REDUCED Prices

Washington Impl. Co.



Phone

325-2301

WASHINGTON, KANS.

Guaranteed Used Tractors

1968 JD 4020D syro-range
1967 JD 3020D, low hours
1967 JD 3020 gas, powr-shift
1967 JD 2510 gas, 1520 hours
1966 AC XT 190 diesel, very good, low hours
1962 MF 65, multi-powr
1959 JD 530, Rollo, very good
1954 JD 50, live PTO
1952 IHC Super H
1951 AC WD, good condition
1950 John Deere B
1949 JD A, very good
Also Several Others

PLANTERS

New 1300 JD, priced to sell
1970 694 AN, 6-row, 30"
1967 694 AN, priced right
1964 494 A with fert. & insect.
1960 494, no fert.

MISCELLANEOUS

17' IHC 470 tandem disk
AC Roto baler, 1-owner
JD RG4 rear mtd. cultivator
John Deere T4 4-row cultivator
JD A4 4-row, (wide front)
MF 4-row front mtd.
Also Several Others
12' JD 100 pull type chisel

Todd Tractor Co., Inc.



Jct. 36 & 63

913 336-2138

SENECA, KANSAS

Benne Machinery

SALES & SALVAGE

Tractor, combine and machinery salvage parts at a bargain. Also, used tires of every description.

EVERETTE BENNE, MGR.

Phone 913-243-4662
CONCORDIA, KANSAS

TRACTORS

1970 Case 970 diesel with cab & air, fully equipped
1969 MM 670 diesel, fully equipped
1966 Case 931 diesel, fully equipped
1966 Case 841 gas, fully equipped
1963 Case 530 diesel
1959 IHC 560 diesel

BALERS

Case 230 twine
Case 220 twine
IHC 46 twine
JD 14T twine
Ford 504 twine
New Holland 275 twine

PLOWS

Case 3x16 A Series pull type
JD 4x14 pull type
Ford 4x14 mtd.
Case 3x14

HAY CONDITIONERS

Gehl 7' JD 7'

FORAGE CUTTERS

NH 818 SP 2 row
NH S717 2 row like new
2 NH 717 2 row
JD 34 1 row like new
IHC 50 2 row
Case 210 1 row
Papec 92C 1 row

MOWERS

JD No. 9 IHC No. 100

COMBINES

MH 82 14'
Ford 611 14' with cab

SIDE RAKES

IHC No. 15 Case 8 1/2'

MISCELLANEOUS

Cab for 931 Case
Set of 1000 lb. wheel wts. for 30" wheels
IHC Cadet No. 60 lawn tractor & mower, new short block

NEW EQUIPMENT

4 Case 230 balers, special reduced price
2 Brady B144 flail choppers
1032 NH bale wagon, fully equipped, good price
Kewanee 800 Series disk, demo.
NH bale thrower, bargain price
DuAll hay system
2 970 Case tractors, carrier covers, good price
Case 117 garden tractor and mowers

Porter Eqpt Co.

9th & Bridge



Practical in design - dependable in action

913-632-5202

CLAY CENTER, KS.

TOPEKA FARM EQUIPMENT, INC.

ROW CROP TOOLS

3 No. 650 2 row planters
3 No. 494A 4 row JD planters
694A JD 6 row 30" planter
2 row AC mounted lister with fert.
4 row MF 3 pt. planter with fertilizer
No. 458 IH 4 row planter
AT 63 6 row JD cultivator
RG 430 JD 3 pt. cultivator
2 40R 50 4 row cultivators

MISCELLANEOUS

14T JD PTO baler
10' Kewanee wheel disk
10'9" No. 37 IH disk
18' No. 470 IH disk, 100 acres
Ford 3 pt. mower, 7
JD No. 10 7' mower
F145H 4x16 JD plow
12 HP Bolens No. 1253, new 71
BW 16'6" JD folding disk

WHAT WE SELL...
WE SERVICE WELL!!

24 Hwy. &

Goodyear Turnoff

Store Phone

913-233-1374



Jim Wyman, Mgr., 913-235-8487
Kenny Cole, Sales mgr. 986-6470

TOPEKA, KANSAS

Combine Cyl. Bars

Ausherman Reversible
Far greater efficiency of your combine — Increased power — Reduced slugging — Long wearing.

AIRPORT SERVICES
Phone 632-2785 W. Hwy. 24
CLAY CENTER, KS.



SEE THE NEW 966 TODAY! IT FEATURES:

95.0 estimated horsepower. New 414 cubic inch Diesel Engine. Isomounts (lower sound level). Gauges instead of lights. New quiet cab. New hydr. couplers.

SAVE ON NEW MACHINES

IH F656 gas tractor
IH F656 diesel tractor
IH F856 diesel tractor
IH No. 47 wire baler, a bargain
IH No. 56 4 row planter
IH No. 58 6 row planter
IH No. 16 side del. rake, bargain

IH No. 10 16x8 fert. drill
IH No. 1150 grinder-mixer
IH No. 340 FH springtooth, 16"
IH wheel disks, 10", 12" & 14"
IH No. 610 12" offset wheel disk
IH combines, new 615, 13" or 14"
IH No. 311 rotary mower, trail type

USED TRACTORS

1965 IH F706D
1965 IH I-706 LP
1960 IH F560D
1960 IH I-460 high utility with loader \$2850
John Deere 3010D, clean
Ford tractor, with loader \$395

DISKS

IH No. 37 wheel 10'9" ... \$395
IH No. 37 wheel 10'9" ... \$395
MM 6' oneway on rubber \$185
IH No. 37 wheel 12" ... \$675
Schaefer 10' wheel disk ... \$295

PLOWS

IH 3x14 on rubber \$75
Case 4x14 on rubber \$175
IH 2x14 fast hitch \$125
IH 5x14 semi-mounted \$495
IH 3x14 fast hitch \$100
Allis 3x14 mounted \$50
IH 2x14 3 pt., like new \$185

MISCELLANEOUS

IH No. 101 combine, 12', good
No. 30 Grain-O-Vator \$450
IH H&M 250 cultivator with cylinders \$50
Small WW roller mill like new \$165
IH No. 9 horse mower 6' on rubber \$75
IH 16x7 fert. drill with grass seeder \$135
JD low wheel side del. rake \$85
IH 4 row FH lister, RM and Gandys \$450
IH H&M 46 lister with fert. \$50
IH No. 182 2 row pull lister \$50
JD No. 214T baler, clean \$885
IH No. 30 hyd. loader \$75
Farmhand loader \$175
David Bradley tractor plow, disc & cultivator \$125

USED TRUCKS

Ford F-6, V-8, 2-speed, dual w/ dump body \$1250
1967 Dodge 200 Camper Special 3/4 ton, 31,000 miles, clean \$135
1966 GMC 1 ton, 6 cyl., long narrow bed, local pickup \$950
1960 IH B-120 4 wheel drive pickup \$950
1966 Chev. 6 cyl., 4 spd., long wide, clean
Ford 1/2 ton pickup, 4 speed

IH 1600 Loadstar V-8, 2 speed, platform \$1695
1965 Ford Step Van \$495
IH Scout 4x2, runs like new \$385
1965 IH C-1000, pickup, V-8 4-sp.

MOHN'S

JUNCTION CITY, KANSAS

9th & Jefferson

Phone 913-238-5101



See
Lloyd Hunter or Chet Westrup
Nights — Abilene 913-263-2399

FOR SALE — 1967 Case 660 13' combine, header control, 2-row corn head, cab, like new. Howard Rowe, Scranton, Ks. 913 793-2581.

FOR SALE — 4 row Dempster lister, 3 pt., hinged bar, gauge wheels & fert. 4 row Dempster cultivator, 30" or 40" rows, loader bucket 72" like new. Brackets can be welded to fit most loaders. Call 913 229-6418. in Alta Vista.



From 32 to 133 PTO H.P. (mfr. est. max.)

SEE THE NEW 966 TODAY!
IT FEATURES:
95.0 estimated horsepower. New 414 cubic inch Diesel Engine. Isomounts (lower sound level). Gauges instead of lights. New quiet cab. New hydr. couplers. SEE US TODAY!

TRACTORS

1965 F806 LP, new paint, 2000 axle mounted duals, PA valves, dual valves, TA and balance of special equipment. 1964 F706D, clean good tractor, new 18.4x34 and flotation 11.5 front wheels & tires, dual valves, TA and balance of special equipment. 1963 F460D completely checked out in shop. Also major overhaul on torque amplifier, transmission and rear end, new paint and all 4 new tires. Load with all equipment. 1963 F560G in A-1 condition, one season's use on major engine new 615, 13' offset wheel. 1963 rotary mower.

TRACTORS

1966 831C Case diesel, completely checked out in our shop, 1000 plus actual hours. Axle mt. duals, dual valves, front cast tires, and flotation front tires. 1964 F706G, app. 400 hrs. since major engine overhaul. This is a good clean tractor and is loaded with all equipment including dual valves and torque amplifier and new rear tires. 1964 Farmall M tractor in excellent mechanical condition. Like new 13.6x38 6 ply rear tires, PTO and hydraulics good. It could use a paint job. 1951 G MM on propane with wide front axle, good rear rubber & 1-valve hyd. with new hitch. 1969 PTO, improved new single brakes, complete differential overhaul, aux. propane tank, good solid engine and transmission. If you need a combine, 12, good clean and dependable 1300 Utility tractor with good 4 wheel loader, boom & bucket, and roller mill like new 7 blade. This tractor is going through our shop for complete repair. Be sure to check on this one. 1968 Ford No. 841 diesel in good condition with extra good rubber. This tractor just traded and yet to be brought in. 1977 UD MM diesel with A-1 rubber. If you need a cheap work horse, be sure to see this one. American road grader with scraper on Farmall M chassis. This unit was checked out completely in our shop and has all new valves in the head. Cab less the glass is available. Any farmer with a lane has use for this machine. MM No. 504 power unit with major overhaul. We have asked \$1750 but will load on our truck for \$1350. Irrigation equip. stores would ask \$1750 for a unit like this and most of them won't budge. Set of 15x38 clamp duals with good solid tires \$125

TRACTORS

1964 No. 403 with 14' platform. This machine was reconditioned 100% in our shop. Come in and see it and we will show you the job ticket. 1958 Deere No. 55 with 12' platform. Completely recond. in our shop. New cylinder bars, reel and several other major repairs. This machine cut 1 million wheat harvest since engine overhaul. Also has power steering. 1957 Deere No. 55 with 12' platform. We just completed a major overhaul on the engine. See the job ticket as it got everything new. This machine is in A-1 condition. Look at it and check the price. 1958 Deere 95 and you won't believe the condition of this machine until you look at it. We just traded for this machine. The 7% investment credit has been a big help but the owner didn't know they were going to restate it when he made these repairs. All new reel bats, new 18.4x38 tires, new feeder chain,

TRACTORS

1964 No. 403 with 14' platform. This machine was reconditioned 100% in our shop. Come in and see it and we will show you the job ticket. 1958 Deere No. 55 with 12' platform. Completely recond. in our shop. New cylinder bars, reel and several other major repairs. This machine cut 1 million wheat harvest since engine overhaul. Also has power steering. 1957 Deere No. 55 with 12' platform. We just completed a major overhaul on the engine. See the job ticket as it got everything new. This machine is in A-1 condition. Look at it and check the price. 1958 Deere 95 and you won't believe the condition of this machine until you look at it. We just traded for this machine. The 7% investment credit has been a big help but the owner didn't know they were going to restate it when he made these repairs. All new reel bats, new 18.4x38 tires, new feeder chain,

TRACTORS

1964 No. 403 with 14' platform. This machine was reconditioned 100% in our shop. Come in and see it and we will show you the job ticket. 1958 Deere No. 55 with 12' platform. Completely recond. in our shop. New cylinder bars, reel and several other major repairs. This machine cut 1 million wheat harvest since engine overhaul. Also has power steering. 1957 Deere No. 55 with 12' platform. We just completed a major overhaul on the engine. See the job ticket as it got everything new. This machine is in A-1 condition. Look at it and check the price. 1958 Deere 95 and you won't believe the condition of this machine until you look at it. We just traded for this machine. The 7% investment credit has been a big help but the owner didn't know they were going to restate it when he made these repairs. All new reel bats, new 18.4x38 tires, new feeder chain,

TRACTORS

1964 No. 403 with 14' platform. This machine was reconditioned 100% in our shop. Come in and see it and we will show you the job ticket. 1958 Deere No. 55 with 12' platform. Completely recond. in our shop. New cylinder bars, reel and several other major repairs. This machine cut 1 million wheat harvest since engine overhaul. Also has power steering. 1957 Deere No. 55 with 12' platform. We just completed a major overhaul on the engine. See the job ticket as it got everything new. This machine is in A-1 condition. Look at it and check the price. 1958 Deere 95 and you won't believe the condition of this machine until you look at it. We just traded for this machine. The 7% investment credit has been a big help but the owner didn't know they were going to restate it when he made these repairs. All new reel bats, new 18.4x38 tires, new feeder chain,

TRACTORS

1964 No. 403 with 14' platform. This machine was reconditioned 100% in our shop. Come in and see it and we will show you the job ticket. 1958 Deere No. 55 with 12' platform. Completely recond. in our shop. New cylinder bars, reel and several other major repairs. This machine cut 1 million wheat harvest since engine overhaul. Also has power steering. 1957 Deere No. 55 with 12' platform. We just completed a major overhaul on the engine. See the job ticket as it got everything new. This machine is in A-1 condition. Look at it and check the price. 1958 Deere 95 and you won't believe the condition of this machine until you look at it. We just traded for this machine. The 7% investment credit has been a big help but the owner didn't know they were going to restate it when he made these repairs. All new reel bats, new 18.4x38 tires, new feeder chain,

CONTINUED

new rattle chain, new Ausherman cylinder bars, all new tin work above the cylinder, both complete new elevator chains with flights, complete transmission overhaul and new clutch during milo season. Complete major engine overhaul in 1971, installed rebuilt propulsion 1970 new style Pitman and belt reel drive. It has power steering, individual brakes. You will never buy a better one for the price. Oh yes, it could use a paint job, otherwise it's ready for the field.

1968 IHC 403 with 16' platform and cab. We just traded for this low acreage machine. The No. 95 Deere owner above, and the owner of this No. 403 both traded for new IHC No. 715 combines. This is a real cream p.f.f. It needs sections in the knife, and a new muffler. We could use a good clean late No. 151 trade-in on this machine as we have a buyer for one.

Set of 4 of the late style Heston Head Hunters purchased in 1971. Removed from a No. 101. You can buy these at a real bargain at this time of year.

Set of 5 Roll-A-Cones purchased in 1971. Used with IHC 403. Buy them now and make a real bargain.

1963 No. 303 with cab and 14 platform. We just traded for it and have made no repairs as yet. Repairs will be minor, but you can have your choice of purchasing as is, or reconditioned as needed.

1977 No. 101 with 12' platform. We just traded for it, and haven't picked it up yet. Chance to buy as is, or reconditioned as needed.

1977 IHC No. 141 and 1952 Super 26 you can buy for junk prices, \$300 for the pair.

BALERS

1969 IHC 47T in A-1 condition. Completely reconditioned in our shop. This is like a new baler. The customer wanted to change to wire.

1969 IHC 47T in good condition. It is an A-1 baler, and it has hydraulic tension. Customer traded for the later 440 all-twine tie which can be installed on most IHC twine balers. If you have an IHC twine baler, ask Ernie, parts foreman, about the all twine tie parts updating package.

1968 IHC No. 37W baler in good condition. Customer traded it in on a No. 30 Heston Stackhand.

1969 Deere No. 224WS baler in A-1 condition, with hyd. lubrication. Customer traded it in on a No. 30 Heston Stackhand.

LISTER, PLANTERS AND WEEDER CULTIVATORS

4-row Dempster rotary moldboard lister with fertilizer, granular insecticide, rubber press wheels, markers and new tool bar, gauge wheels, 3 pt. tool bar carrier \$650

Deere 4 row rotary moldboard lister, large fert. boxes, rubber press, 3 pt. hitch and markers. Used only 3 years. Was \$1050, now \$950

1970 IHC No. 58 6 row planter with large fert. boxes, rubber press, runner openers with furrowers, disk covers, granular insecticide, liquid herbicide less pump, and has a 50-gal. tank, seed firming wheels, A-1 condition \$1775

H & M No. 46 lister with large fertilizer tank \$35.00

IHC No. 70 6 row weeder cultivator with 3 pt. hitch. Used only 2 years and is like new .. \$900

IHC No. 70 4 row weeder cultivator, with 3 pt. hitch, used only 2 years & is like new \$550

Deere No. ? 4 row weeder cultivator with 3 pt., used only 3 years and is like new .. \$425

3 IHC FA-40 4 row weeder cultivators. Starts \$100 and down.

H&M No. 250 cultivator .. \$15

MISCELLANEOUS

Pull type John Blue 5-knife anhydrous applicator with 250 gal. storage tank, late style metering device, 5 extra points and hitch for nurse tank. A real bargain \$400

Case SRA 5x16 semi-mounted plow in good condition .. \$550

AC 4x16 with snap coupler hitch \$250

2 IHC No. 8 3x16 plows — You can help us price them?

1971 Demonstrator Sidewinder

CONTINUED NEXT COLUMN

CONTINUED

5x5 rotary cutter \$275

1970 Bearcat grinder. Like new Was \$375 Now \$250

30' Porta-Harrow springtooth harrows. Was \$650, now \$550

2 28' Moridge ST harrows, were \$575 @ \$400

32' Crustbuster, as is .. \$450

New teeth furnished where required \$575

Deere 4 sec. ST harrow with carrier \$75

IHC No. 50 forage harvester with 2 row head \$650

Gehl FH-83 forage harvester with 2-row head for parts \$65

Deere No. 6 forage harvester with 1-row head, completely recond. New feeder chain, etc. Was \$825. Now \$650

Deere AW 13'9" disk harrow, a bargain. Was \$400, now \$300

IHC No. 37 14'1" disk harrow, all new disks on back .. \$550

Krause 14' disk harrow, wide spacing & large disks .. \$550

Krause 14' offset disc harrow, was \$1350 Now \$1250

Miller 16' offset disc harrow. \$1250

Cook 12'6" offset disc harrow, 24" disks & like new .. \$1450

NEW EQUIPMENT

Two No. 56 4 row planters 1 with 70 lb. seed boxes \$1525

1 with 30 lb. seed boxes \$1500

IHC No. 990 mower conditioner, 1971 \$ our cost

IHC No. 610 offset 14' disk harrow, 1969 \$ our cost

No. 53 4-row rear mounted 3-pt. cultivator. It has No. 2116 deluxe equipment allowing you to vary your row spacing from 28" to 40" rows. (1969) \$ our cost

All through our ad, we have given you as near a description of the equipment as possible. If at any time you wish to see our job ticket of repair, please ask for it. As mentioned some equipment has not been picked up or reconditioned, but we will be more than happy to drive you out to where you can see it.

REMEMBER — Free finance on most seasonal equipment (new & used) to approximately 1 month prior to season of use. Combines are to June 1st. We Service What We Sell

Cloud County

TRUCK & TRACTOR

Phone 913

243-1840

CONCORDIA, KS.

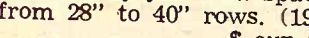

From 32 to 133 PTO H.P. (mfr. est. max.)

SEE THE NEW 966 TODAY!
IT FEATURES:
95.0 estimated horsepower. New 414 cubic inch Diesel Engine. Isomounts (lower sound level). Gauges instead of lights. New quiet cab. New hydr. couplers. SEE US TODAY!

1971 Chevy 1/2 ton V8, aut., air cond., powe rstrg. & brakes

1970 Ford 1/2 ton, V8, aut., air cond

1970 IH 3/4 ton, 4 wheel drive

1970 Chevy 1/2 ton, 4 spd., V8

1969 Chevy 1/2 ton, V8, aut., air & power

1961 Ford 1/2 ton, V8, 3 speed

1956 Chev. 1/2 ton, 6, 4 speed

SEE US FOR USED CARS FARMHAND EQUIPMENT LILLISTON CULTIVATORS



From 32 to 133 PTO H.P. (mfr. est. max.)

SEE THE NEW 966 TODAY!
IT FEATURES:
95.0 estimated horsepower. New 414 cubic inch Diesel Engine. Isomounts (lower sound level). Gauges instead of lights. New quiet cab. New hydr. couplers. SEE US TODAY!

NEW, AT DISCOUNT
New IH 615 & 715 combines
No. 58 IH 6 row planter
No. 57 IH 7' chisel plow
No. 610 IH 12' offset disk

USED MACHINES
4 row Lilliston cultivator
IH 856 diesel, low hours
IH 656 Farmall diesel
Farmall 450 diesel
IH I504 Utility with Farmhand F16 loader
64 806D tractor
61 F560D tractor
1958 Farmall 450D with 3 pt. 41-44-51 Farmall M tractors
Two LA Case tractors
Case manure spreader, very good
Sargent manure loader
Implement trailer with dual wheels
Lilliston 7'6" cut rotary cutter
No. 111 3 pt. rotary cutter
No. 100 IH fast hitch mower
MM 6' oneway plow
Graham Hoeme 10' chisel plow
IH 10' chisel plow
IH 470 4 row weeder
JD 4 row 3 pt. cultivator, RCX
IH 261 2 row cultivator
Allis 2 row cultivator
Crustbuster 28' springtooths
IH fast hitch springtooth harrow
IH 4 sec. springtooth with 15' implement carrier
Case 11' wheel disk
Kewanee 11'4" wheel disk
IH 370 wheel disc 14' 1/2"
IH 370 wheel disc 10'9"
Case 4x14 pull plow

BALERS
JD 14T; IH 46W; 37T; 45T

USED TRUCKS
1971 Chevy 1/2 ton V8, aut., air cond., powe rstrg. & brakes

1970 Ford 1/2 ton, V8, aut., air cond

1970 IH 3/4 ton, 4 wheel drive

1970 Chevy 1/2 ton, 4 spd., V8

1969 Chevy 1/2 ton, V8, aut., air & power

1961 Ford 1/2 ton, V8, 3 speed

1956 Chev. 1/2 ton, 6, 4 speed

SEE US FOR USED CARS FARMHAND EQUIPMENT LILLISTON CULTIVATORS

AULD
CHEVROLET
461-5414
WAKEFIELD

For Sale
TRACTORS

1971 1855 diesel
1959 730 JD gas
Ford 9N, motor overhauled
1967 Oliver 1650 gas
M5 Moline, LP gas
990 David Brown
180 Allis diesel
1950 Oliver T tractor
Oliver 568 plow, 5, 6 or 7 bot-
tom, with on-land hitch

1 1/2 mile east of
Marysville on
Highway 36
Phone 913 562-2377
MARYSVILLE, KANS.

Peschel Bros.

CHIEF

Grain Bins
The bin guaranteed against failure. Now, the strongest bin you can buy.

ELLIOTT
CONSTRUCTION CO.
Phone 913 265-3872
MORROWVILLE, KS.

FOR SALE — Massey Harris wheel disc 11'6" \$150. John Deere FB drill, 16x3, fertilizer, all one box, \$100. Phone 913 524-4880, Harold Von Fange, Lincoln, Ks. x8

TRACTORS

1969 4020D
1966 3020D, overhauled
1962 3010D
1961 3010 JD
1958 630 JD
1958 60 JD
1955 70 JD

MACHINERY

1966 55 combine with cab
1959 JD 95, 16'
1958 55 combine
4 row PA 302 lister, 3 pt.
224 JD wire baler
14T JD baler, overhauled, (2)
MM pull type chisel
BWA 13'10" disk
JD 3x16 plow
IHC 3x16 plow
JD Model B 16x8 grain drill
Ford 2 row cultivator
4 1971 flex planters with tool bars and gang wheels
JD 950 springtooth harrow, hyd. carrier
IH manure spreader
JD Model R spreader, good
JD RW 11' disk harrow
Hutch-Master 12' demo.
Oliver 3x16 3 pt. plow

W W Smith & Sons



420 5th

632-3148

CLAY CENTER, KS.

New Offsets

Krause - Hutchmaster
SEE US FOR A GOOD DEAL

USED DISCS

No. 901 Krause flexible wing 18' wide disc, space
No. 480 IH wing 17 1/2'
BWA JD 15'2", cone blades
Two BW JD 12'6" & 13'10"
Two IH No. 46 11 1/2"
No. 37 12'
11' Krause, new blades
12' Krause, wide disc spacing
13 1/2' Kewanee 11' Case
10' Ford
We have some extra good used balers. Some of the newer ones are in the warehouse.

No. 268T NH No. 270T NH
No. 68W NH No. 224WS JD
No. 47W IH No. 46T IH
No. 905 NH windrower with auger head & Ford engine
Two Dempster rotary bottoms with fertilizer att.
Four Dempster double disc planters units
New Dempster 4 row double disc planter with fert. Will make extra good deal on this one
No. 605 Moline power unit
IH manure spreader

COMBINES

New Holland No. 985 combine with cab
IH No. 315 with cab, extra nice
MF 92 Super MF 82

Gould's, Inc.

Krause — Crustbuster
Hutchmaster
White Farm Equipment



MINNEAPOLIS
MOLINE
NEW HOLLAND
Practical in design - dependable in action
Phone 913-243-2609
CONCORDIA, KANSAS

COMBINE CITY, U.S.A.
M. F. 82's, 92's, and S92's, from \$500.
M. F. 410 combines: 1964 model \$2995; 1965 - \$3995; 1966 - \$4995; 1967 - \$5995; 1968 - \$6995; 1969 - \$7995; 1970 - \$8995; 1971 - \$9995
M. F. 510 combines: 1966 model - \$5995; 1967 - \$6995; 1968 - \$7995; 1969 - \$8995; 1970 - \$9995; 1971 - \$10,995.

Free interest on financing until 6-1-72. You can buy a combine from us that is field ready and with a guarantee. We trade, we finance. We have a work ticket on our machines showing what has been done to them.

J. P. Humphrey
Implement Co.

132-140 N. 6th
Ph. (316) 825-4351
KIOWA, Ks. 67070

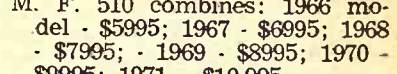

Combine City USA—
We Trade For Anything



SEE THE NEW 966 TODAY !
IT FEATURES:
95.0 estimated horsepower. New 414 cubic inch Diesel Engine. Isomounts (lower sound level). Gauges instead of lights. New quiet cab. New hydr. couplers. SEE US TODAY !

USED MACHINERY
1969 IH 856D, WF, 3 pt., fully equipped
1966 IHC 806 LP gas, complete overhaul, A-1 shape, low hours, new tires
1965 JD 4020, sharp, low hours
1964 IH 806D, WF, FH, fully equipped
1959 F460 gas, FH, 3 valves, fully equipped
1955 IH 300U, FH, good
1948 Farmall H, fair
1961 MF 65, high arch, PS
1948 JD D, overhauled, good tires
1968 706 diesel with cab
1964 3020 JD, power shift
Chevy cab-over truck with Fox feed wagon

MACHINERY
International 58 6 row planter with fert.
46T IHC baler with bale thrower
IH 461 4 row cultivator
4 row IH rotary moldboard lister, fert.
DuAl Loader 250, hyd. bucket, double acting
New IH 51 feed wagon, 7x14, 2 beaters, front & rear unload
Sargent loader for 300-350V
IH No. 37 10'9" wheel disc, sealed bearings
IH No. 37 12' wheel disk

Kendall Garage AND IMPLEMENT



Phone

293-5661

LEONARDVILLE, KANS.



Vahsholtz Impl. Co.

TA 5-4521
201 West Pacific
SALINA

Carload Special

We were able to buy a carload of TC46 & TC68 carriers. These will carry from 4 to 8 rows of planter units, most any make. They can also be used to make a variety of chisel plows. We can furnish just the carriers or combinations of planters with fert. attachments or combination of planters or chisels. A most versatile tool. While they last we are selling them at 50% of list. First come first served. We have some good buys in used tractors —
1971 Case 1170
1969 Case 870 gas, only 600 hrs.
1969 JD 4520, low hours
Plus many, many more — All sizes, makes & models.

Combines

1965 410, 16' table always shedded
1966 410 16' with cab
1966 MF 300, cab & shedded
1964 MF 300, combine & cab
1959 MH 92, 16', cab
1953 JD No. 45, good

TRACTORS

1966 No. 830 Case diesel, overhauled & painted, new tires
1961 No. 830 Case diesel, overhauled
1960 MF 65 gas
1960 No. 85 MH diesel, overhauled
1956 No. 70 JD diesel

MISCELLANEOUS

14' Miller offset disc, good
18' Schaefer disc, good

Pfister-Rhodes



Impl. Co.

913/439-6219

JAMESTOWN, KANS.

See These New Ford

2000 — 3000 — 4000 — 5000
8000 — 9000. THE ALL-NEW FORD 7000 WITH NEW LOAD MONITORING SYSTEM — A SIZE TO MATCH THE JOB: 30 HP TO 135 HP.

USED TRACTORS

1800 8000 Ford diesel
2 6000 Ford row crop diesels
4010 JD LPG standard
4000 Ford gas, LPTO, PS
3000 Ford diesel, PS, LPTO with loader
841 Ford gas
850 Ford gas
981 Ford diesel with PS & LPTO
800 Case diesel with PS and dual loader
IHC 300 with PS & Davis loader
4400 gas, heavy duty loader & 13' backhoe
841 Ford gas with loader and 12' hoe

FEEDING EQUIPMENT

BJ G900 mixer feeder with scales mounted on 1968 Chevrolet truck with new engine
Used New Idea forage box on heavy duty gear
Used IHC forage box on gear
Used 60 Grain-O-Vator with extra beater, extensions & top
New Farmhand forage wagon
New Grain-O-Vators
Used Farmhand grinder mixer with drop feeder
Used S&H feeder box, mounts on tractor, 3 pt.

SWATHERS

No. 30 Owatonna 14' with conditioner
No. 92 Owatonna 14' auger with conditioner
Pull type Owatonna with conditioner

PLANTERS

New Dempster planters on hand
New Birch 4 row double row, special priced
Ford 311 4 row with fert. and acre-plant

CULTIVATORS

New Lilliston rolling cultivators on hand
Used Lilliston 4 row
Used Chattanooga 4 rows
Used JD RG4
Used Dempster 4 rows

FORAGE HARVESTERS

Used Ford 612 with 2 row head
Used Massey (Lundel) flail chopper

MISCELLANEOUS

1968 Chevrolet 60 Series, cab and chassis, heavy duty front axle
Used 7' rotary mower with pull or 3 pt. hitch
Used 7' Ford flail mower
Used Coontz dozer for Ford 6000
Used bell wheels for JD cultivators
Used Meade cab for Ford 8000
Used HD Dempster tool carrier
Used JD 55 combine 14' Ford 4x16 bottom mounted plow
GB800 loader

NEW & USED GARDEN TRACTORS

BPH Tractor Co.



1035 W. 4th

316 663-3389

HUTCHINSON, KS. 67501

Gas & Diesel

Shop Service

MOST up-to-date service shop in our area

Complete diesel testing equipment to take care of the majority of tractors.

Boring bars, line boring machine, welding, electrical, acetylene.

Valve equipment, rod alignment tools.

Competent factory trained personnel — in hydraulics, diesel, electrical and general mechanical work.

BOWMAN'S

Phone CE 8-4103
Farm Impl. & Truck Co.
240 East Eighth
JUNCTION CITY, KANS.

WANTED — Massey 85 gas. Phone 913 488-3834, Bennington, Kansas. SB10

TRACTORS

JD 3010 diesel, overhauled
John Deere 3010 gas, overhauled
IHC 706 Propane, overhauled
Allis D17, new rear tires, painted
Allis D19, diesel, overhauled
900 Series Ford, overhauled
JD 1010, 780 hours

PLANTERS

494A with fertilizer
New planters
Two no. 1240 4-row plateless planters with fertilizers, rubber press wheels \$1500 each

DISK HARROWS

AW 12'6" harrow
BWA 11' harrow
RWA 12' harrow
Kewanee 17' harrow

HAY BALERS

Two 214WS balers
Two 214W balers
IHC no. 47 baler

Emporia Impl. Co.

BILL

JOE



316 342-3146

1923 W. 6th

EMPORIA, KANS.

TRUCKS

1969 GMC 3/4 ton, V8, 4 speed
2 1968 IHC pickups, V8, 4 spd.
1967 IHC pickup, 6 cyl., 4 speed
1963 IHC pickup, 6 cyl., 4 speed
1963 IHC 4 wheel drive
1962 Mercury Comet, 6 cyl., 3-speed

TRACTORS

1946 WC Allis, good
AC 190 gas
AC D-17, Series I
1962 AC Series II D-17
WD 45 diesel
CA Allis
A John Deere

MISCELLANEOUS

3 pt. 3 bar Allis chisel, near new
4 row 406 JD planter with fert.
4 row front mount cultivator for D Series tractors
2 row front mt. cultivator for D-17
2 row front mount quick tac
John Deere cultivator
AC 3x16 high clearance plow
Ground driven AC manure spreader
PTO driven IHC manure spreader

Snap coupler rear blade
2 Peerless roller mills
F-10 Farmhand stacker
1962 46T baler
14T John Deere baler
AC 303 baler
AC Roto baler

NEW

New Farmhand PTO manure spreader, shop worn, will sacrifice

NOW IN STOCK

Shipment of Farmhand hay tools and loaders
AC planters and roto-balers & square balers
Crustbuster springtooth harrows
1966 Mercury Parklane, 4 spd. transmission
Massey 35 self-propelled combine with cab

Buchman Farm Sply.

IHC TRUCKS



Phone

913 229-6619

ALTA VISTA, KANSAS.

FOR SALE — A4 JD front mt. cultivator with three 3 pt. rear sweeps. Good condition. Orville Lloyd, Oak Hill, Ks. 67472. Ph. 913 632-2737. SB9

FOR SALE or trade — 1969 430 Case, live PTO, power strg., 3 pt. Want good used D-12 Allis Chalmers, wide front. Hett Ditching Service, Rt. 1, Marion, Ks. 66861. Phone 316 382-2849. x9

ALLIS ROTO-BALER with new endless belts, \$490. Good condition. Alf Roeder, Seneca, Ks. x11

FOR SALE — One 1953 Dodge Power Wagon with a 5x10 Kelly-Ryan feed box and live power; JD RW wheel disc, good blades; 3.5 Sears outboard motor 4 years old. Ph. 913 375-2604, Robert Boston, Washington, Kansas. x10

April 25, 1972

Specials

COMBINES

1970 Gleaner F, gas and cab
1968 Gleaner F, cab
1967 Gleaner C-II, cab
1966 Gleaner C-II, cab
1965 Gleaner A-II, cab
1965 Gleaner C-II
1963 Gleaner A, cab
1963 Gleaner C
1961 Gleaner A
1958 Gleaner A
1958 MH 82, 14' head
1956 Gleaner A
1953 John Deere 55
1953 Gleaner A
Oliver Model 40

TRACTORS

MF 50 with MF 32 loader
1965 John Deere 4020 D
1952 John Deere AR, good
IHC 660 diesel
1954 W9 IHC gas, good
4 row AC mounted lister
G630 corn head
G630 corn head
G470 corn head, like new
A240 corn head
Model 100 Owatonna mixer mill
John Deere 940 land plane
Model 700 Donahue combine trailer

A & W Eqpt. Co.

913-738-3379



BELOIT, KS.

Dauer Implement Company, Inc.



SEE THE NEW 966 TODAY !
IT FEATURES:

95.0 estimated horsepower. New 414 cubic inch Diesel Engine. Isomounts (lower sound level). Gauges instead of lights. New quiet cab. New hydr. couplers.

SEE US TODAY !

IH 101 combine, ready to go
1965 IH 203 combine as is \$1750
1960 Cockshutt combine .. \$650
1959 IH 151 with cab & power steering, overhauled .. \$2750
Massey Harris 90, 16' combine .. \$950

1968 12'8" John Deere disk
IF 546 Fox field cutter, with RC & pickup attachments
IH No. 16 field cutter with mower bar attachments
Gehl forage box
1964 I-806D tractor
W-9 tractors from \$300 up
IH 47W baler, excellent cond.
1971 IH 430T baler
1965 F706D, low hours
4 row IH rotary moldboard planter, 2 or 3 pt., gauge wheels, fertilizer att.
2 row MF planter, 3 pt., with fertilizer att.
1959 151 with cab

Falun



Phone 913 668-1011

Falun Is 20 Miles SW of Salina

SAVE

1962 4WD Oliver 1800, new motor, rubber, PTO, 3 point and power steering
900 Series Kewanee discs, Dura-flute blades, 20". This is like new \$895
900 Series Kewanee disc, good condition, 14'6" \$495
4 bottom semi-mounted 16" Oliver 565 plow, anti-friction coulters, shopworn. Price cut to \$900
540 Oliver 4 row planter, fertilizer boxes, real good .. \$495
2 Johnson 8 yd. elevating scrapers, real good
Bin extension 535 Oliver or 3596 MM combine, half price
Oliver disc 12' \$350

WOLFE'S

SALES & SERVICE

316-432-5235
BENTLEY, KANSAS

TRACTORS — ALL JOHN DEERE

1968 4020D with 3 pt. wide front, dual hyd.
1966 4020D, 3 pt. wide front, dual hyd., power shift
1965 4020D with roll guard, dual hyd.
1962 3010D with roll-o-matic new tires
1954 60, wide front, 3 pt. B and one G

COMBINES

One new 4400 on old price
1965 JD 55 with air cond. 14' header
1963 JD 55
1959 JD 95, 16' header
1961 JD 45, 12' header
1962 JD 45, 10' header
1964 IHC 403
1962 IHC 101, 12' header
1959 IHC 101, 10' header
1963 IHC 91, 10' header
Massey Harris 80 & 26
If you need some cheap repairs we're junking several JD 55's 45's and an IHC 141 and a Oliver.

HAY EQUIPMENT

214W JD baler
2 AC balers
JD No. 9 mower
2 JD 215A swathers, 14'
Hesston 260 swather, 12'
Massey Harris 65 swather 14'
Case 850 swather 14'
New 420 Hesston, 12', old price

FORAGE HARVESTERS

2 JD No. 34 field cutters
JD No. 12 field cutter
JD No. 8 field cutter
JD No. 6 field cutter
Mower bars for No. 8 and No. 12
IHC No. 55 field cutter
Yellow Gehl field cutter
We've also got an AC field cutter we're selling for repairs.

MISCELLANEOUS

JD 494 planter with fert.
JD 4x14 IHC semi-mount plow
JD 9K scraper
JD 30' field conditioner
JD 112 Chuck Wagon
JD 110 Chuck Wagon
JD 112 lawn & garden tractor with mower
7 HP Jaguar lawn tractor

DISKS

BWA 13'10" — BWA 12' — RWA 14' — RW 12' — MM 9' Schaefer 13' — Krause 15' & 18' Come to Marion and talk to Tony or Rocky for new JD or Hesston needs. And if we don't have used machinery to suit your needs maybe Rusty or Ol' Tim does. Because, you know, Marion has one of the largest selections of new & used machinery of any town in Kansas.

Hett's Implement



Area Code 316

EV 22102

MARION, KANS.



New Tractors Field Ready

9000, 16 speed duals
9000, 16 speed
8000, 16 speed
5000 10 spd. row crop
5000 all purpose 10 speed
5000 8 speed, row crop
4000 SU
2000 gas
145 Versatile
340 Compac loader
900 Owatonna swather
Richardson mulch treader and stubble plow

Used Tractors

GB Minneapolis Moline, LP gas 850 gas 871 diesel 8N with loader

Wilkerson Eqpt. Co. INCORPORATED



SALINA, KS. 913-827-2846

LUCAS, KS. 913-525-4525

with 3 pt. w/...
al hyd.
3 pt., wide
l., power shift
with roll over

with roll-over
with wide front
de front, 3 pt.
G

COMBINES
400 on old price
with air cond

16' header
12' header
10' header

0312' header
1, 10' header
1, 10' header
ris 80 & 26
some cheap
several JD

IHC 141 and

EQUIPMENT

aler
ower
wathers, 14'
swather, 12'
ris 65 swather
ather 14'
ssion, 12', old

HARVESTERS
field cutters
eld cutter
ld cutter
ld cutter
field cutter
field cutter
ot an AC field
ling for regu

ELLANEUS
er with fert.
semi-mount

conditioner
k Wagon
Wagon
& garden

lawn tractor

DISKS
BWA 12' - M
RW 12' - M
Krause 13'
on and talk
new JD or
if we don't
ery to suit
Rusty or O
you know
of the large
new & use
y town in Kan

Implement

Area Code 2210

MARION, KAN.

EV 2210

Tractor Specials

John Deere 4010 D, wide front,
clean

John Deere 730D, clean and
wide front

JD 720 LP, wide front
700, good condition
4020D, power shift

MISCELLANEOUS
Versatile swather, 14', with
conditioner

JD 34 forage harvester, 1 row
head

John Deere 38 forage harvester
86 FM mobile feedmaker

JD 24B planter units
John Deere AW 13'10" discs
Case 1155 SP windrower

Belleville Impl.

Norman Hanshaw
913 527-2261

BELLEVILLE, KANS.

FOR SALE: Garden tractor,
12' disk, plow, lister,
cultivator. Edd Fisher, Narka,
Kans. x9

FOR SALE — John Deere 14T
baler, ready to go, good condi-
tion. Ph. 913 765-3991, x9

FOR SALE — John Deere 14T
baler, ready to go, good condi-
tion. Ph. 913 765-3991, x9

FOR SALE — John Deere 14T
baler, ready to go, good condi-
tion. Ph. 913 765-3991, x9

FOR SALE — John Deere 14T
baler, ready to go, good condi-
tion. Ph. 913 765-3991, x9

See In Frankfort

DISC
IHC 12' wheel
JD AW 11' wheel

BALERS
IHC 46T baler
JD 24T baler
JD 214WS baler

PLANTER
2 JD 694AN planters with dry
fert., good shape
6 rows of JD 71 flexiplanter
unit
JD 2-row no. 6 planter
JD 4 row, 3 pt., with No. 70
flex-planter unit

MISCELLANEOUS
J I Case 5x14 plow, semi-mtd.
with sealed bearing coulters
12' Caldwell scraper

Frankfort Impl.



913 292-4458

FRANKFORT, KANS.

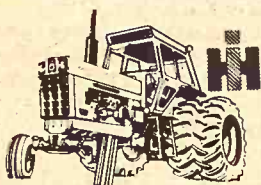
From 32 to 133 PTO H.P.
(mfr. est. max.)

SEE THE NEW 966 TODAY!
IT FEATURES:
95.0 estimated horsepower. New
414 cubic inch Diesel Engine.
Isomounts (lower sound level).
Gauges instead of lights. New
quiet cab. New hydr. couplers.
SEE US TODAY!

Look 'Em Over

1967 IH 806D, cab & air cond.
1961 Farmall 560 LP
1960 IHC 560D
Krause 18' wing disc
IH No. 370 wheel disc, 14', 20"
blades, like new
International No. 311 3x14 plow
Oliver 3x16 3 pt. plow
1962 IHC 403 combine, 14', cab
and air
1959 MF 82, cab, power steering,
12' head, robot head
IH No. 430 lister, rotary mold-
board, pull type, fert. and
insecticide boxes

Wamego Truck
& Tractor Co.

Phone

456-9661

WAMEGO, KANS.

TRACTORS

8000 Ford diesel, 500 hours
5200 Ford diesel, demonstrator
1967 Ford 4000 gas with loader

NEW IMPLEMENT SPECIALS
Ford 711 loader \$325
Ford 727 loader \$675
Glencoe 18' field cultivator, 3-
bar, pull type
Glencoe row crop cultivator, 4-
row, rolling shields
861 Ford diesel, live PTO

USED IMPLEMENTS

611 Ford combine, 12' head
Owatonna 14' swather-crimper,
reconditioned, A-1
Glencoe 7 shank soil saver
Ford 12' mounted springtooth
Ford Model 101 3x14 plow
16' JD springtooth
12' JD springtooth

George Motor Co.

VERSATILE
SWATHERSPhone 913
446-3340

CLYDE, KS.

FOR SALE: Mounted dump
rake mounting brackets for IH
H tractor, factory made. Cody
Palecek, 2 north & ¼ miles
West Munden, Kansas. sb8

NEW 8-FOOT IHC wheel disk,
used on 50 acres, list price,
\$1,050., price \$850. Julius E. An-
derson, Rt. 1, Enterprise, Kan-
sas, 67441. x10

1959 JD 95, 16' header, excellent
cond. Dempster 4 row lister
without fertilizer, has rotary
moldboards. Duane Guglar, Rt.
1, Junction City, KS., Phone 913
237-3260. x11

Tractors

1964 JD 4020 RC diesel, power
shift
1962 JD 4010 diesel
1957 IHC 650 standard LP
1957 JD 720D std.,
1963 D19 Allis, LP
1953 Super H IHC
1965 JD 4020 row crop diesel
with cab
1967 MF 1100 diesel

LISTER
Two 4-row Dimpsters, 3-pt., w/
fert.
2 row Dempster lister with 3-pt.
and fert.
JD 24B and fertilizer
JD 4row PA 302 with fert.

MISCELLANEOUS
BMB 6' rotary mower, 3-pt.
13' Graham Hoeme chisel

PLOWS
JD 3x16 No. 55H
JD 3x14 No. 810
JD 3x14 No. 55 with lift
JD No. 55H 3x14
IHC 4x14 pull

WHEEL DISC HARROWS
John Deere BW 12-foot
John Deere RW 12' and 14'
IHC 10-foot

COMBINES
1956 JD 45, 10' head
1958 JD 55, 14' head with cab
1962 JD 55, 14' head with cab

Newton Tractor
& Impl. Co.

1302 S. Kansas

316/283-2220

NEWTON, KANS.

Buy Now And Save

Farmall H & loader
1971 Gleaner F, like new, air
conditioner
1969 G Gleaner, air cond., in
very good cond.
Gleaner C with cab, PS, good
condition
1951 AR Gleaner
G820 Gleaner cornhead in ex-
cellent condition
C440 corn head, good
17' header for F Gleaner com-
bine
D-19 Allis, gas
D17 gas, good
G John Deere, good condition
WD Allis, good condition
4x16 IHC plow
3x16 3-pt. mounted plow
10-foot AC offset disc
516 Case semi-mounted steer-
able plow, like new

Cuba Impl. Co.



Phone 913 729-3856

Cuba, Kans.

Used Tractors
& Equipment

1960 Ford 871 LP
1957 Ford 900 gas, 5 spd,
10' rotary scythe
1967 Ford 612 cutter
Oliver manure spreader on rub-
ber
1964 Gehl self propelled forage
harvester

NEW ON HAND

Ford 9000 diesel
Ford 8000 diesel
Ford 5200 diesel
Ford 3000 diesel
2 Ford chisel plows
Ford 4x14 semi-mount plow
Ford 4x16 semi-mount plow
Ford 909 5 ft rotary cutter
Ford 910 6' rotary cutter
Ford 532 twine tie baler
Ford pull type rake
Ford 311 pull type planters
Sunflower Chisels
And Offset Disks
12' 14'

Burch rotary hoes, planters and
cultivators 4-6 row on hand.

Midwest Sales &
Service

116 Walnut

316 382-2570

MARION, KS.

FOR SALE—TD-9 track loader,
A-1 condition. Ph. 913 437-2250,
St. Marys, Kansas. SB8

Cleanest Used
Machinery In
Central Kansas
Tractors

1969 190XT diesel, 800 hrs.,
real clean
1969 190XT diesel, 1100 hours,
exceptionally clean
1965 A-C 190XTD, rear end
changeover
1962 AC D-17 diesel
1956 AC WD 45, wide front,
1952 Ferguson TO30

COMBINES

1969 Gleaner G diesel, 18', cab
1965 Gleaner C-II, 18'
1961 Gleaner A, 14' head
1960 Gleaner A, 14' head
1959 IHC 101, 12' head, over-
hauled
1957 Gleaner A, 14'
1955 Gleaner A, 14' head
All above machines have been
run through the shop
1963 Chev. 2 ton truck with cab
& chassis, V8 engine, clean

NEW HOLLAND MACHINES
1958 New Holland 68 baler
New Holland 903 speedrower

USED DISC

Good selection of Krause and
John Deere tandem disc. See
us before you buy.

PLANTERS

Late AC (500) 4-row planter
IHC 4-row lister,
Dempster 4-row mounted lis-
ter, rotary moldboards, fert.

Jost Implement Co.

NEW HOLLAND



316-947-3182

HILLSBORO, KS.

FOR SALE: 1959 Ford 901
tractor, LPG. 1947 Chev. 1½-T
truck, grain bed and stock
racks, Muncie hoist. 1962 Ram-
bler, 4-dr. sedan, excellent con-
dition. Massey Harris Super 26
combine. Massey Harris 82 com-
bine with comfort cab. IHC ro-
tary hoe. Kenneth Schooley,
Clay Center, Ks., phone 913-
632-5021. sb8

FOR SALE — JD two lister,
like new. JD 2x12 plow. IH 8'
tandem disk. IH side rake on
rubber. Pinto Quarter Horse,
gentle. 1956 Chev. car, 283 V8
motor completely overhauled.
Rudolph Fritz, Blue Rapids, Ks.
226-7230. x9

WANTED — 4 row front mtd.
cultivator for 2520 JD with wide
front end. William Norton,
Madison, Ks. 66860. Phone La-
mont 316 427-4260. x9

FOR SALE — Ford 2x14 plow,
3 pt. Dempster planter, 3 pt., 2-
row, fertilizer atts. & furrow
openers. C. W. Kuhn, Hope, Ks.
913 366-7894. x11

FOR SALE — 4 row Dempster
cultivator, used three years,
priced to sell at \$485. Also one
big Angus bull, is three years
old and very gentle. Emerson
Mugler, Clay Center, Ks., Ph.
913 632-3994. x9

FOR SALE — 1968 IHC 850
diesel tractor, with cab, fully
equipped, 1850 hours. Phone
Vaughn Hoffman, Manhattan,
Kansas, 913 293-5368. x9

FOR SALE — 6 Burch planter
units, twin plate, gravity drop,
Accra-plant runners, mounted
on tool carrier. 3 Orthman bed-
der units for 20' rows. Call or
contact Wessel Folkerts, Edgar,
Nebr., Phone 402 224-4175. SB8

FOR SALE — International No.
37 disk, 13', original disks, app.
17", \$385. International No. 401
springtooth, 5 section. Moline
10' oneway, 24" disks, rubber,
\$165. 12' International rake.
Woods picker. Corn binder,
shedded. Wanted — Pushoff
for hay sweep. Dale Ade, Gyp-
sum, Ks., Phone Roxbury 2221
x9

FOR SALE — JD 6 row 30"
front mt. cult. & 3 pt. rear
sweeps, fits 3010-20, 4010-20,
used 2 seasons, like new, \$800.
Herbicide att. for 6 row plant-
er unit complete with 2 110
poly tanks & centrifugal pump.
Also underslung tank carrier
used 1 season, \$475. Phone 913
253-7494. x8

April 25, 1972

FOR SALE — 1963 Series III
D-17 tractor. 1962 D-17. 3 btm.
high clearance plow, snap
coupler hitch. Claude Domann,
Winchester, Ks. 913 774-2730.
SB9

FOR SALE — 1020 John Deere
HD gas tractor with 47 JD
loader. 340 actual hours. Jake
Pfeifer, Hays, Ks., 913 625-7419
x8

FOR SALE — Snap coupler AC
2 row planter with fert., Pride-
Of-The-Farm hog feeder 25 bu.
Call 913 229-6496, Alta Vista.
x10

494 JD PLANTER with fert.,
furrow openers, covers, \$475.
International 10' offset disc
\$500. Both good. Alf Roeder,
Seneca, Ks. x9

FOR SALE — 612 Ford forage
harvester, pickup attachment,
sickle, 30" rows. Eldon Wend-
land, Barnes, Ks., 913 944-2035.
x9

WANTED — Good 32"36" en-
gine mounted pull type roto till-
er for garden tractor, good old
steel wheel side delivery rake.
Bartons Vineyards, Silver Lake,
Kansas. SB8

FOR SALE — 1959 14' John
Deere Combine Model 55 with
or without Hume reel. 1948
Chev. truck, grain bed & hoist,
235 engine. Maurice Hally, Del-
phos, Ks., Phone 913 523-4485.
x10

LILLISTON CULTIVATOR for
sale, 4 row, with shovels. Used
only one season. Harold Haake,
Clay Center, Ks., Phone 913
632-3973. SB9

WANTED: PTO forage blower,
long or short hopper. Raymond
Brandt, Hillsboro, Ks., phone
316-947-3538. x9

2 1968 GLEANER G combines,
full vision cabs, 20' headers, gas
motors. Custom run to buyers.
195 series International farm
truck with 20' grain bed, hyd.
hoist, live twin screw rear end
with 8 speed Road Ranger,
solid, dependable. J. L. Strnad,
Courtland, Ks., 913 374-4489.
SB9

FOR SALE — 1957 12' A Glean-
er combine, perfect shape, \$2000
Bob Madl, Baldwin, Ks., Phone
913 594-6697. x8

FOR SALE — Wik bale loader,
like new, aid IHC 4 bar side
delivery rake. Arnold Meier,
Lincoln, Ks., 913 524-4747. x9

FOR SALE — Two 60 bu. round
hog feeders with cast iron bot-
toms. Farm Hand hay condi-
tioner. Good radiator for 50
Ford V8 pickup, also other mo-
tor parts. Levi Rohrer, 913
388-2283, Wakefield, Ks. x8

FOR SALE — Front rock shaft
and 4T four-row cultivator,
1963, for wide front 4010 or
3010 John Deere. Kenneth Mc-
Carter, Wamego, Ks., 113
456-9493. x8

FOR SALE — Silage wagon,
rear unloading, \$325. Four whl.
drive Ford pick up \$975. 1957
450 diesel Farmall tractor. 1966
C-II Baldwin combine. T-20 Int.
crawler tractor. Donahue imp.
trailer \$125. Jeep pickup, 4 whl.
drive \$295. 1965 New Holland
self-propelled field cutter, Stu-
art Shepard, Chapman, Ks. x8

FOR SALE — 901 Ford tractor,
good. Rotary manure spreader,
large size, new flail chains, drive
sprockets and bearings. 125
Chuck Wagon, good, on 1966
Chevy truck, new short block.
Melvin Allison, Delphos, Ks.,
913 523-4497. SB8

A4 JD 4-row front mt. cultiva-
tor, used one season, always
shedded and looks like new.
Less than half price at \$500.
IHC No. 10 bale thrower with
5 HP motor, A-1 shape. Vincent
Kellev, Chapman, Ks., Phone
913 922-6738. SB9

FOR SALE — 694 JD 6 30" row
planter with fertilizer and fur-
row openers, \$725. 1962 John
Deere 95 combine, \$2200, with
Rollacones \$2700. 215A JD swa-
ther with auger and Hume reel
header, \$1600. No. 10 Massey
Ferguson baler \$450. All equip-
ment in above average condi-
tion. David Nordhus, Seneca,
Ks., Phone 913 336-2067. SB8

FOR SALE — Real clean 1965 and 1966 18' C-II Gleaner Baldwin combines, with cab, and straw choppers. Ready for the field. \$4800 apiece. Phone 913 729-3674, Ernest Beneda, Cuba, Kansas 66940. x10

FOR SALE: IHC 1962 4-wheel drive Scout, extra good. John Deere 1950 A, good shape. HD 5G 1953 crawler with 1 1/2 yd. bucket and dozer blade, good shape. Donald Oettinger, Clay Center, Ks., ph. 913-632-5017. x9

FOR SALE: IHC 450 planter, double disc opener, dry fertilizer, covering blades, and rubber press wheels, always shedded, very good. IHC 53 4-row cultivator with shields, 2 stabilizers and rubber gauge whls, used very little. Owatonna 1969 Custom 800 selfpropelled swather, 14 1/2 ft. cut, with conditioner, good condition. Herbert Marsh, Jr., ph. 402-768-2268, Belvidere, Nebr., 68315. x9

FOR SALE: International no. 95 grinder mixer, used 25 hrs. 1949 Willys Jeep pickup, new tires, good condition. Allis D-14 2-row cultivator. 1950 WD Allis & plow. 1958 Ford pickup. Robert Edwards, Gridley, Ks. x9

FOR SALE: AC round baler, \$400.00, good. Melvin Gieber, Haddam, ph. 913-376-2545. x13

FOR SALE: Near new series 300 Calhoun forage wagon, 3 beaters, front & rear unloading on 8-ton gear with flotation tires, priced reasonable. E. Lear Banahan, Steele City, Nebr. ph. 402-442-2531. x9

FOR SALE: 1970 510D combine. 20-ft. cab, cooler, chopper. \$9500: like new 20' grain head for 510 Massey. Phone 316-661-5506, evenings, Ron Roeder. x9

100 GALLON Co-op sprayer on rubber, used 1 year, \$300. Myron Webster, Clyde, Ks., ph. 3. 66938. x9

AW JD 12 1/2' DISC, near new blades, \$375. 4-row Lilliston cultivator, \$395. 7 miles south of Overbrook, Ks., 913 453-2363. SB8

NICE 14A Model D8 & dozer, near new undercarriage. Phone 913 224-3365, Westmoreland, Box 117. x9

FOR SALE — One 1966 MM G1000D, with MM duals, 18.4x34 tires. One Nu-Way arranger and 8 bale clamp. Serene & Miller Ford Impl. Co., 202 East 5th St., Garnett, Ks. SB8

Household

WANTED — Have no electricity. Need wood stove & cook-stove. Jay Cloud, Rt. 1 Box 324 Manhattan. x9

100% Vinyl Latex
WALL PAINT
Heavy Duty — Washable
2.93 per gal.
Also Good Selection Of
Linoleum: 9x12, 12x12, 12x15

FAITH'S
FURNITURE
East US 24 PR 8-3786
MANHATTAN, KANSAS

Help Wanted

HELP WANTED for sale days. Apply at the sale barn office, Farmers & Ranchers Livestock, West on old US 40, Salina, Ks. SB8

WANTED — Someone to help Tom Hett & Rusty Longhofer get these inventory taxes in line, then we can pass the savings on to the farmers. I need to sell \$100,000 worth this month so I can pay the taxes. Come on to Marion and deal on some of this machinery. SB8

Pets

FOR SALE — Two AKC Collie female puppies 7 weeks old, wormed & vaccinated, farm raised. Contact Mrs. Dale Berk, Concordia, Ks., Phone 243-1411. x8

FOR SALE — AKC adult toy & mini poodles, tiny toy poodle pups, Keeshond pups. Phone 913 655-7561, Solomon, Ks. x10

AKC REGISTERED Boston Terrier pups. Don McMahan, Hope, Ks. 913 366-7280. SB9

Building Materials



York Engineered GRAIN BINS

STORAGE & DRYING

For Best Deal, Contact
North Central
Steel Company

Phone 913-392-2077
MINNEAPOLIS, KS. 67467

Stud Service

MAY APPALOOSA'S Standing
Hoddy's Shiny Pants T-151,659.
Bay with blanket and spots. 714
E. 14th, Junction City, Ks., 913
238-6754. x9

Miscellaneous

Have Horse, Will Shoe

TOM VECERE
FARRIER

Hot shoeing, forge work, and
corrective work. Graduate of
Midwest Farrier School.

Will Travel

Phone Manhattan 913/539-3197
(New Phone Number)

WOOD SHAVINGS — All kinds
of uses. Key Milling Co., Clay
Center, Kansas. SBTf

Family Nights Nickerson Farms ALL YOU CAN EAT

Tuesday — Fish — 1.65
Wednesday — Chicken — 1.95
Salad, Potato, Homemade Bread

Served From 5 pm
1-70 AT PAXICO EXIT

BLUEVILLE NURSERY OPEN HOUSE

Friday & Saturday,
April 28 & 29th
8:30 — 5:30

See the new John Deere 90 El-
ectric mower.

Horticulturalist Larry Leuthold
Will be here.

Register for a pair of Disston
Electric cordless grass shears.
See our "Plants With Pride."

WEST ANDERSON AVE.
Phone 913-539-2671
MANHATTAN, KANSAS

Clock Repairing

Antique Clock Restoring
Wanted — Old Clocks &
Movements For Parts
1115 RATONE 537-7306
MANHATTAN, KS.

Antique Flea Market

Some Of Everything
Open 9 a.m.
VISITORS WELCOME
409 N. Marshal
CHAPMAN, KANSAS

WATER WELL DRILLING &
testing. Plastic & steel casings,
packed with well gravel. Call
collect 226-7276, Strader Drilling
Co., Blue Rapids. x12

FENCES BUILT to your speci-
fications by contract or hour.
A & D Lindquist Fence Com-
pany, Waterville, Ks., Phone
913 785-2618 or 785-2619. x9

FOR THE ride of your life,
ride a Big Horn saddle from
Key Milling, Clay Center, Ks.
SB Tf

BUYERS, SELLERS, Traders —
Meet daily at R&G giant flea
market. South 17th & Yuma,
Manhattan. SB10

WANTED — 1937 Packard
parts or parts car. Also want
1948 Packard convertible parts
or parts car. Write Box 43,
Alta Vista, Ks. 66834. x9

TRACTOR TRAILER trainees
needed: You can now train to
become an over the road driver
or city driver. Excellent earn-
ings after short training on our
trucks with our driver instruc-
tors to help you. For applica-
tion and interview, call 816-471-
0440, or write School Safety Di-
vision, United Systems, Inc.,
Temple Bldg., Room 710, 903
Grand Avenue, Kansas City,
Missouri, 64106. Approved for
V. A. Benefits. Placement as-
sistance available. Over 700
transportation companies have
hired our graduates. sb9

FOR SALE — D-4 Caterpillar,
6U series with new dozer and
hyd. system, \$2500. 1959 Chev.
6 1/2 ton cab & chassis, LWB,
\$895. 3 Universal Jeeps \$695 &
up. 1 1/2 ton army trailers.
Manuel Garage, Brookville, Ks.
x11

FOR SALE — Large walnut
table, 6 chairs and matching
buffet. Excellent. Phone 913
776-6075, Manhattan. x8

WANTED: Responsible family
to make small monthly pay-
ments on Story & Clark organ.
Can be seen in this area. Write
Credit Mgn. Music Center, Inc.
P. O. Box 3148, Des Moines, Io-
wa, 50313. x8

WANTED — 1000 bushel or 500
bushel used steel grain bins.
Give price and describe con-
dition. Clarence Bergmeier, Long-
ford, Ks., 913 388-2538. SB8

Talmage — Salina Co-ops Merge

SALINA — Merger of Cooperative
Sales and Service of Salina with
Farmers Cooperative Association of
Talmage has been announced of-
ficially by the directors of the two



Paul Alexander

co-ops. Paul Alexander, who has
managed the Talmage organization,
has been named general manger of
the merged organization. His office
will continue in Talmage.

Paul Coleman, of the Salina
operation, has been announced as
branch manager with the same
offices in Salina. The elevator at
Culver, formerly owned by the
Salina co-op, has been sold to Dean
Evans, who will take over May 1.



*WE BETTER WATCH OUR STEP THIS WEEK, SARAH.
WE GOT A REAL CITY SLICKER
STAYIN' WITH US!

Officers of the merged co-op are
Douglas Matson, Longford,
president; Richard Tasker, Man-
chester, vice-president; Jason Zook,
Abilene, secretary-treasurer.

Combined resources of Farmers
Cooperative include the mer-
chandising of Co-op feeds, lumber,
hardware farm and vehicle tires,
fertilizer, grain storage and service
stations in both towns.



Farm Machinery

JD 14T hay baler
JD rake on rubber
JD No. 8 mower
1949 JD A tractor
1948 JD A tractor
JD RM wheel disc 11'; 3 pt. JD 2
bottom plow; 3 pt. JD 6 row field
sprayer; JD Van Brunt drill, 16
hole, on steel; JD No. 30 combine,
7' auger platform.

JD No. 540 2 row lister with
fertilizer; IHC manure spreader
on steel; JD 3 section pegtooth
harrow; 3 pt. post hole digger; 24'
Cardinal bale elevator.

JD 2 row cultivator; JD hyd.
cylinder; JD hammermill; No.
801 3 pt. hitch for JD A, B, G;
mounted buzz saw to fit JD A.

Hay wagon on rubber; wagon
running gear, rubber; old loader
to fit JD A; Wright gas blade
saw; 11' grain auger.

TRUCKS & CARS

1951 Chev. 3/4 ton pickup, good,
with grain bed; 1942 Chev. 4 dr.
car.

GUNS

12 gauge pump, Union Firearm
22 Winchester pump, very old

ANTIQUES

Platform rocker 100 years old;
Morris chair; round oak table;
wall telephone; old dropleaf

Also Many Other Antiques

MR. & MRS. CHARLES H. STROM

Auctioneers: Milt Anderson & Earl Brown

Clerk: George Scott

NEW MACHINERY DEMONSTRATORS — SHOPWORN

John Deere 4000 double offset disc, 12 7/8" cut, 24"
cone discs, scrapers, furrow fillers. You save
\$500 \$1995

John Deere 71 Flex planter, 4 row \$650

John Deere 12B tine tooth harrow, heavy duty,
per section \$69.50

John Deere Ajax spike tooth harrow sections, per
section \$57.50

John Deere F503B integral drawbar for tine tooth
3 section harrow \$149

Grain-O-Vator Model 55 with airplane tires and
end gate \$1295

John Deere 122 Chuck Wagon with 6 ton wagon
and new tires, complete \$1895

USED MACHINES

IHC 4 row tool bar planter with rotary mold-
boards, fertilizer, rubber press \$275

John Deere R spreader, good \$395

Combine tire, 18.4x26" tires, tubes & wheels,
nearly new (wide base) fit AC, John Deere
& Massey — all \$300

IHC 3-14 fast hitch mounted plow \$150

"G" John Deere tractor, lots of service \$395

FARMHAND — FOSTER — LILLISTON

CALL COLLECT 913-238-4103

JOE BOWMAN — JUNCTION CITY — BUD ANDERES

BOWMAN'S

GMC TRUCKS — JOHN DEERE

Your Junction City—Manhattan Area John Deere Dealer

WE BUY, SELL & TRADE
Antiques — War Relics —
Guns — Knives — Swords
Incense — Posters & Lights
TREASURE CHEST
308 Poyntz Manhattan, Ks.

Saturday, May 6

Starts 10:30 a.m. — Lunch Served
Located from east edge of White City, Ks.,
1 mile south and 2 1/4 east; or 3 miles south
of Dwight, 4 west, 1 south and 3/4 west.

table; dresser with mirror;
34"x40" bevel-edge plate glass
mirror; treadle sewing machine;
1936 Atwater Kent radio; other
radios — one 1925 model; very old
chairs and table; 9x12 rug;
Coleman lamp with shade;
Aladdin lamp; 2 lanterns and
other lamps; stone jars several
sizes; stone crock & stone jugs; 2
daisy churns.

Fruit jars, some numbered and
dated; sad irons; glass wash-
board; kraut cutters; hand corn
planter; cowbell; very old bird
cage; iron skillet; waffle iron;
wire corn popper; reed laundry
basket 100 years old.

Willow stand; cast aluminum
teakettle; scales, beam &
weight; butter mold & paddles;
Horsehide laprobe; 2 copper
boilers; sausage grinder; pea
huller; wood strawberry boxes;
molasses press; very old
typewriter; old rag carpet; newel
post; old school slates and pic-
tures; old picture frames; lunch
pails; milk cans.

Old car parts; old car fags;
buck saw; butchers saw; cobbler
last and stand; running board
toolbox for Model T; forge; old
square nails.

Old heating stove; oil stove
parts; oil stove oven; stone salt
trough; buggy shafts; iron
window weights;

Also Many Other Antiques

MR. & MRS. CHARLES H. STROM

Auctioneers: Milt Anderson & Earl Brown

Clerk: George Scott

NEW MACHINERY

DEMONSTRATORS — SHOPWORN

John Deere 4000 double offset disc, 12 7/8" cut, 24"
cone discs, scrapers, furrow fillers. You save
\$500 \$1995

John Deere 71 Flex planter, 4 row \$650

John Deere 12B tine tooth harrow, heavy duty,
per section \$69.50

John Deere Ajax spike tooth harrow sections, per
section \$57.50

John Deere F503B integral drawbar for tine tooth
3 section harrow \$149

Grain-O-Vator Model 55 with airplane tires and
end gate \$1295

John Deere 122 Chuck Wagon with 6 ton wagon
and new tires, complete \$1895

USED MACHINES

IHC 4 row tool bar planter with rotary mold-
boards, fertilizer, rubber press \$275

John Deere R spreader, good \$395

Combine tire, 18.4x26" tires, tubes & wheels,
nearly new (wide base) fit AC, John Deere
& Massey — all \$300

IHC 3-14 fast hitch mounted plow \$150

"G" John Deere tractor, lots of service \$395

FARMHAND — FOSTER — LILLISTON

CALL COLLECT 913-238-4103

JOE BOWMAN — JUNCTION CITY — BUD ANDERES

BOWMAN'S

GMC TRUCKS — JOHN DEERE

Your Junction City—Manhattan Area John Deere Dealer

Grass & Grain Profits Small But Some In Beef Chain Make It Quickly

Reprinted from
Western Livestock Reporter
Billings, Montana

Everyone in the United States understands a profit or a loss. Most business people and ranchers understand return on investment but the livestock industry, the rancher, the feeder, the packer and the retailer must look at their investments on a per day basis. You do business each and every day. The decisions you make that day surely affect you years ahead, but you make that investment and that decision in any given day. Decisions made here for the livestock industry. Read and study if you will the consumers beef dollar is divided by the industry:

As you study this chart you will notice that the rancher with nearly \$1,000 to \$1,200 per cow unit investment receives on any given 700 pound yearling steer a total of 48 cents per day return if he can sell his steers for \$37.22 a hundred weight. This is at the outset of this argument is giving the industry the benefit of the doubt.

The feeder in a high cost operating position with a lot of expensive feed and materials and help receives but 69 cents per head per day. This is a gross margin but you will note that the packer keeps the animal about five months compared to 18 months for the rancher.

Then there's the packer, who in this example is owning this carcass seven days. National figures will show that this is nearly 3 days longer than the average. Most packers will have him on the truck and gone in three days but at the seven day level he is able to get a return of \$5.89 per head per day of ownership.

Then there is the retail chain store. Please note that under four days of ownership of this carcass, and this by the way could be double from the national average because chains don't want their money tied up that long but again giving the retailer the benefit of the doubt, for four days of ownership, his gross return per day is \$35.62.

Now, if you want to put a calculator or a pencil to their return on investment per day, can you please notice the situation that the rancher is, and yes, the feeder too. This retailer is making 604.7 per cent more gross return per head per day of ownership than the packer. He's making 5,162.3 per cent more gross return per head per day of ownership than the feeder and this retailer is making 7420.8 per cent more gross return per head per day of ownership than the rancher.

Profits are made by the amount of time it takes to turn your money over. You in the ranching business are owning this 700 pound steer for an average of 18 months compared to this chain store retailer who owns that fat steer for four days or even two days, that's the difference in return on investment. Those in the ranching business and in the feeding business aren't even in the same ballpark with the food retail chains. The food chains aren't all bad as through their advertising and promotion to a great degree, beef consumption has doubled in twenty years but so have their profits and more.

The retail price spread of \$142.48 as shown in this example is not justified by the services rendered by their industry. As pointed out by the Nebraska Livestock Association, consumers should take a long, hard look at this figure and not unfairly blame the cattle industry for the bulge in beef prices.

The cattlemen's portion of the consumers beef dollar is much, much smaller than it should be. Beef makes 2.5 per cent of disposable personal income. This is less than for any time in history any where. The insults and accusations that the chain stores have brought to the American public about the beef

industry appear libelous and totally unfounded. They are an insult to every thinking American cattleman and feeder.

Not touched upon here yet are expenses. And yes, the retailer with his vast merchandising and advertising campaign, has tremendous expenses. They have elaborate, well lighted beautiful stores.

The packer has a high wage

scale to meet. He has a guaranteed kill to meet. He has expensive machinery and he does operate on a low margin business.

The feeder, with his 69 cent gross return per head per day out of this steer, had expenses and costly feeds to buy, labor to pay, machinery to keep up, feeding equipment to buy and feed mills and scales to repair. His is a low margin business but all

	**Gross Return Per Head Per Day Of Ownership	A Total Of
*The Rancher Receives	48 cents/day (540 days)	\$260.54 (700 lb. steer at \$37.22. This is for all expenses of raising the steer. This was the avg. gross yearling price for a steer in Jan, 1972. Please note that this is not the average of the last ten years or even last year)
*The Feeder Receives	69 cents/day (150 days)	\$103.51 (This for 400 lbs of gain with high grain rations. About 5 months time required in the feedlot)
*The Packer Receives	\$5.89/day (7 days)	\$41.27 (491.3 lbs. at 8.4 cents includes slaughtering, preparing the carcass for retailer.)
*The Retailer Receives	\$35.62/day (4 days)	\$142.48 (491.3 lbs. at 29 cents covers such items as cutting, wrapping & displaying for self service.)
*The Consumer Pays		\$547.80 (491.3 lbs. retail cuts an average price of \$1.11 per pound.)

*The rancher, feeder, packer and retailer above information based on figures of USDA supplement to marketing and transportation situation January 1972.

**Figures based on average days of ownership of one yearling steer coming off grass starting at the rancher. (These are educated industry time estimates that could vary somewhat to economic conditions.)

of these people turn their product over so much more quickly than the rancher.

The rancher with 540 days or 18 months, tied up in this steer on a return of 48 cent gross return per head per day of ownership has expenses too. A pickup that used to cost \$2,800 now costs \$4,800. A good hired man that used to cost \$250 now costs \$450 or \$500 per month. Land that used to cost \$8.00 an acre now

costs \$40.00 an acre. Taxes that used to cost \$300 a year now are \$3,000 a year. Cows that used to cost \$25 a year to run now are \$110 per head per year to run.

It's time that the livestock industry compared their gross return per head per day of ownership with their friendly enemies who receive and use their stock to and through the consumer.



Thursday, April 27

Starts 1:00 p.m. — Lunch Served
We will sell at public auction at the place 5 miles north of Hanover, Kansas on East 15, then 5 miles west, 1 north, 1 west; or 1 east and 1 south of Hollenberg, Ks.

Farm Machinery

Ford 2x14 3 pt. plow
3 pt. go-dig
Ford Model 503 3 pt. rake
2 row 3 pt. lister
Manure spreader
Ford 3 pt. mower
Van Brunt drill with seeder attachment
3 pt. scoop
4 wheel trailer with 8x16 flatbed
2 bottom 12" plow
40' grain elevator
Post hole digger
Mounted haybuck

TRACTOR

Ferguson Model TO-30 tractor with good rubber

WAGON

Heavy duty triple box wagon with wide wheels, in very good condition

HOUSEHOLD GOODS

ANTIQUE

End gate seeder; hand corn sheller; cider mill; broad axe; fruit dryer; lard press; cherry pitter; glass churn.
Iron kettles; platform scales; picture frames; 3 chests of drawers; secretary.
Buffet; sweing rocker; cupboard; stand table; kitchen table; encyclopedias; old books; shoe ice skates; insulators.
Jugs & jars; apple peeler; kraut cutter; iron griddle; cream cans; lamps.

HAY

Some baled alfalfa hay
1 bushel of Ranger alfalfa seed

HORSE

George Kenning will sell a good bay saddle mare with saddle and bridle

H. F. & Merle Lichtenberger
Phone 913-253-7405, Hollenberg, Kansas
Clerk — First National Bank, Washington, Kansas
Schultis & Son & Wolken, Auctioneers
Livestock, Real Estate & General Farm Sales
1109 K Street, Fairbury, Nebr. — Phone 729-2435
Wayne Schultis, Diller, Nebraska — Phone 793-5533
Duane Wolken, Diller, Nebr. — Phone 793-5393

Terms — Cash

HESSTON CORPORATION

Industrial - Agricultural - General Shop

SATURDAY, APRIL 29

Starts 9:00 a.m. — Lunch Served

Obselete and surplus material, Hesston Corporation, Hesston, Kansas. Location: NE corner of vacant lot, east of Engineering building. Pallets & steel tubs do not sell. The machines & equipment sold are used and in some cases of experimental or prototype nature. Therefore, buyer purchases at his own risk, and Hesston Corporation assumes no responsibility whatever for any defects of material or workmanship and does not warrant any of the sale items for any particular purpose. Items may be inspected April 24 or later. All items must be removed by May 6, 1972.

For complete listings for this sale, see Grass & Grain April 18.

For pertinent information call Leo Ediger, manager of sale-Business Phone 327-400 ext. 230, Home Phone 543-2630.

AUCTIONEERS: Ted Krehbiel, McPherson 241-3395 Leland Boesker, Moundridge 345-2603

CLERK: Boesker Sale Service, Moundridge

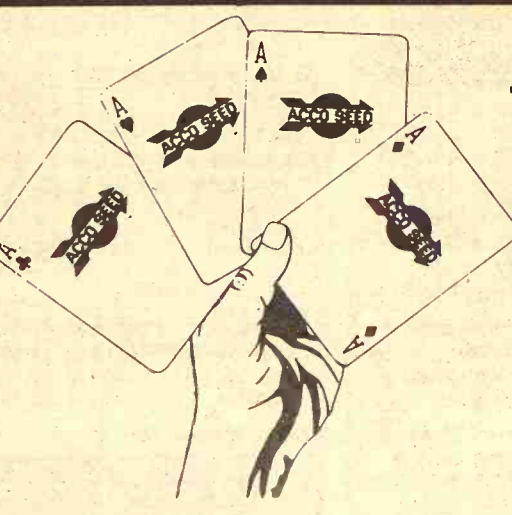

Plant A Winner

ACCO SEED

Hybrid Seed Corn and Hybrid Sorghum

GOOD SUPPLIES OF MODERN HYBRIDS AVAILABLE

SEE OR CALL ONE OF YOUR FOLLOWING ACCO SEED DEALERS

CARL AFFOLTER, Morganville 913-WA6-4441
EMERSON M. BAILEY, Silver Lake 913-582-4286
STEVEN AND KENNETH BENNETT, Soldier 913-924-2546
HARLAN BERNDT, Glasco, Kansas 913-568-2357
DUANE BIEHLER, Herington 913-466-2237
R. A. BLAKER, Lawrence
ALLEN H. BLUM, Wakarusa 913-UN2-1801
WALTER BRATTON, Osawatomie 913-755-2420
MARION BRENNER, Randolph 913-944-2205
HOWARD H. CONSTABLE, Delphos 913-523-4404
TED CRADY, Eudora, Ph. Vinland 2302
FRANK DAVIS, SR., Olpe 316-475-3463
BILL DEAM, Manhattan 913-539-1085
DON DOBERER, Clay Center 913-926-3621
CLAUDE DOMANN, Winchester 913-774-2730
ERNEST DZIADURA, Spring Hill 913-884-7603
LYNN FAIRBANKS, Onaga 913-889-4688
CONRAD FLINN, DeSoto 913-G11-1354
JOHN GANTENBEIN, Abilene 913-598-2359
ELDON GIDEON, Topeka 913-598-2359
HOWARD HANSON, Harveyville 913-775-6171

JOHN AND MONTE HICKS, Burlingame 913-654-3387
WILLIE HILLAN, Aurora 913-464-3444
JOHN HOLLEN, Leonardville 913-293-5518
NEIL HOLLOWAY, Kincaid 316-439-5525
KENNETH HOPKINS, Pamona, Ks. 913-242-6496
HUTCHINSON GR & LUMBR, Rantoul 913-878-2100
GARRY JOHNSON, Salina 913-823-8271
WALLACE JOHNSON, Leonardville 913-293-5378
ANDREW JOHNSTON, Concordia
PAUL M. JONES, LeRoy 316-964-2371
MYRON KROHN, Blaine 913-EX6-2860
GARY LYDDANE, Harveyville 913-589-2437
MARKLEY BROS., Mound City 913-795-2255
EUGENE MASSEY, LaCygne 913-757-2357
DARREL MAY, Denison 913-935-2466
E. F. McPHERSON, Olathe 913-686-3435
HARRY MICHEALS, Lyndon 913-528-2205
GEORGE MILLER, Wellsville 913-883-8631

MILTON NAGELY, Abilene 913-479-5533
DAROLD NELSON, Smolan
D. J. NEWELL, Valley Falls 913-945-3489
VINCENT O'KEIFE, Bucyrus 913-TW7-2788
ROBERT PHILLIPS, Admire
JOHN POVENMIRE, Gridley 316-836-2495
ELVIN PRACHT, Council Grove 316-884-2955
EDWARD RAMSEY, Concordia 913-CH3-3462
CALVIN SCHAFER, Perry 913-597-3861
CHARLES O. SERGEANT, Lebo 316-256-3142
DELBERT SMITH, Neosho Falls 316-963-2351
DARREL SMOOTS, McLouth 913-796-4633
QUENTON L. SWENSON, Salina 913-823-8373
CLINTON TATE, Miltonvale 913-427-5473
ED THEEL, JR., Alma 913-636-8187
LESLIE THOMPSON, Osage City 913-528-1193
ART TIMM, Woodbine 913-257-3495
GEORGE TURNER, Hartford 316-342-1494
JERALD WOLF, Manchester 913-388-2261

RUE BORSDORF **DISTRICT SALES MANAGER** **PHONE 913/272-3672** **TOPEKA, KANSAS**

G&G Calendar

April 24 and 25 — Two-day sale just northwest of Marysville, Ralph & Beatrice Guise estate Byron E. Guise, adm. Auctions. Raleigh Breeding & Don Roche

April 25 — Closeout of Florian Hardware Store, Wilson, Mr. & Mrs. Charles Florian. Auctions. Ray Gerbitz & Melvin Temple.

April 25 Changed from April 24: Farm sale north of Wayne, Jos. Koukol. Auction. John Sterba.

April 25 — 400 acres McPherson County land, Edna M. Smith Estate. Auction. Marvin D. Krehbiel.

April 26 — Farm sale southeast of Riley, Ks., C. Vincent Jones. Auction. Foster Kretz.

Apr. 26 — Herd reduction sale at Plain View Farms south of Enterprise, Don Riffel.

April 27 — Farm sale & antiques northwest of Hanover, H. F. & Merle Lichtenberger. Auctions. Schultis & Son & Wolken.

April 27 — Farm sale south of Solomon, Ks., Mrs. Paul Emig. Auction. Foster Kretz.

April 27 — Improved farm west of Diller, Nebr., Lillie M. Oolman estate. Auction. Harold R. Siegel.

April 28 — Farm sale south of Lincoln, Mr. & Mrs. Emil Choitz, Jr. Auctions. Ray Gerbitz & Melvin Temple.

April 28 — 29 — Household and antiques in Clay Center, Cliff Hamilton. Auction. Foster Kretz.

April 29 — Antiques, furniture and buildings in Elmo, Elmer Bruce estate. Auctions. Dwight Long & H. M. Sharp.

Apr. 29 — Farm sale northeast of Marysville, Kans., Henry & Elizabeth Sedlacek. Auction. Raleigh Breeding.

April 29 — Household sale at Manhattan, Harry Whitney. Milt Anderson, auction.

April 29 — Farm sale southwest of Topeka, Glenn E. Widner. Jim Kirkemide, auction.

April 29 — House and household goods in Ogdin, Alice Kemnitz estate, Paul Kemnitz, adm. Auctions. Lawrence Welter and Glenn Applegate.

April 29 — Farm sale south of Moundridge, Ray Wall. Auctions. Ed Reimer & Floyd Gehring.

April 29 — Real estate & machinery west of Delia, Mr. & Mrs. Don Sommers. Auctions. Dain's Real Estate & Auctioneers.

April 29 — Large sale of antiques, tools and household goods north of Topeka, Mrs. Lawrence Bruenger. Auctions. Al & Clarence Warner.

April 29 — Antiques & furniture at 416 E. Elizabeth, McPherson, Mr. & Mrs. D. J. Stedry. Auction. Marvin Krehbiel.

April 29 — Farm sale southwest of Tescott, Harold Harper. Auction. Willis Darg.

April 29 — Farm sale south of Jamestown, Mr. & Mrs. Fred Stegmaier. Auction. Calvin Schou.

April 29 — Farm sale at Reynolds, Nebr., Lowell DeFrain. Auctions. Schultis & Son & Wolken.

April 29 — Furniture & misc. in Elmo (south of Abilene), Elmer Bruce Estate. Auction. Dwight Long.

Apr. 29 — Sale of personal property and real estate of the late Mrs. Bertha Luthi, Westmoreland, Auction. Everett E. Say.

Apr. 29 — Surplus for Hesston Corp., Hesston, Ks., Auctions. Ted Krehbiel & Lee Boesker.

April 29 — Sale of tools in Gypsum, Mrs. George Pae. Auction.

PLANTER TIRES

SPECIAL WHILE THEY LAST

6 1/2 x 12 traction \$6.99 ea.

7 x 16 smooth \$8.50

7 x 16 traction \$8.99

7 x 18 smooth \$9.50

7 x 18 traction \$9.95

7 x 22 traction \$15.00

7 x 24 traction \$15.00

Graphite seed lubricant — 99c 1 lb. can

24D 400 Butyl Ester .. \$3.49 gal.

24D Amine 400 \$3.15 gal.

245T Brush Killer \$8.95 gal

240 245T Super Brush Killer \$6.95 gal.

BLUESTEM

FARM-RANCH

SUPPLY

Emporia

Paul M. Brown.

Apr. 29 — Changed from May 6, fifth annual spring registered Quarter Horse sale in Salina, Kans., Bernard Ireton and Ron Crowther, sale mgrs. Roger A. Johnson, auction.

April 29 — Alden school equipment in Alden, Ks. M. L. Peterson, auction.

April 29 — Household & furniture in Junction City, Elvyn Irvin. Auction. C. W. Crites.

April 29 — Household sale rescheduled from Dec. 4. Floy Biggerly, Minneapolis. Auction. Melvin Zuker.

Apr. 29 — Farm sale northwest of Lincolnville, Kans., George Deines. Auction. Wm. Schnell and Carl Schnell.

Apr. 29 — 80A in McPherson county, Kans., with producing oil wells, Mr. and Mrs. James B. Robertson. Auction & real estate broker, Ed Reimer.

April 29 — Tuttle Classic Pig & Lamb Sale, Cico Park, Manhattan. Bernard Gatz, auction.

Apr. 30 (Sun.) — Household goods and antiques at 702 E. 8th, Wamego, Kans., Charles Banks estate. Auctions. Glenn Applegate and Lawrence Welter.

May 2 — Holstein dairy dispersal northwest of Dunham, Ks., Mr. & Mrs. Gene Redger. Auctions. Leland Boesker and Ted Krehbiel.

May 3 — Farm sale southwest of Fairbury, Nebr., August Hein. Auctions. Schultis & Son & Wolken.

May 4 — Mid-Kansas Feeder Pig Sale at state fairgrounds, Hutchinson. Cecil R. Siebert, mgr. Auction. Larry Giefer.

May 5 — Farm sale west of Salina, Carl Giersch estate. Auctions. Roger A. Johnson & Son.

May 5 — Building & fixtures in Clifton, Ks., Faith United Presbyterian Church. Auction. Foster Kretz.

May 6 — Plumbing equipment & antiques in Marysville, Mrs. Ted Freeborn. Auctions. Raleigh Breeding and Delmer Jurgens.

May 6 — Five Star sale of hogs at Abilene fairgrounds, Jerry Sleichter, sale mgr. Auction. Joe Davenport.

May 6 (night) — Horse sale at Wilson sale barn, Salina, Roger A. Johnson & Son, auctions.

May 6 — Carpenter and shop tools in Junction City, Ks., Mrs. Nola Ratts. Auction. Foster Kretz.

May 6 — Farm sale east of Lindsborg, Mr. & Mrs. Wesley Gabrielson. Auctions. Roger A. Johnson & Son.

May 6 — Farm sale south of Carlton, Grover McAdams. Auction. Dwight Long.

May 6 — Farm sale & antiques southeast of White City, Mr. & Mrs. Charles Strom. Auctions. Milton Anderson & Earl Brown.

May 6 — Farm sale at 2 locations, southeast of Miltonvale & College Hill. Mrs. John Tanzer. Auction. Paul Pruitt.

May 6 — Farm sale south of Culver, Kans., Clarence Miller. Auction. Melvin Zuker.

May 6 — Antiques & household goods in Lyndon, Nell and John Blum. Auctions. Wayne Wischropp & Charles Beatty.

May 6 — Horse sale at Wilson Livestock Barn, Salina, Kansas. Roger A. Johnson, auction.

May 6 — Complete dispersion of registered Hereford cow herd and several bulls at El Dorado Livestock Auction, Hall Mar Ranches, W. H. Coutts, Jr.

May 6 — Farm sale NW of Canton, Bill Meyers. Auctions. Ted Krehbiel & Lee Boesker.

May 6 — Congregational consignment sale, Little River, M. L. Peterson, auction.

May 6 — Five Star 4-H & FFA barrow & gilt sale at Abilene, Jerry Sleichter, sale mgr.

May 8 — Farm sale northeast of Wilson, Mrs. Arthur Eshe. Auctions. Ray Gerbitz & Melvin Temple.

May 6 — Improved 80A and farm machinery northwest of Goessel, Kans., Mrs. Helena Bestvater. Auctions. Ed Reimer and Floyd Gehring.

May 6 — Farm sale south of Carlton, Grover McAdams. Auction. Dwight Long.

May 7 (Sunday) — Antiques & misc. in Belvue, Mr. & Mrs. Tom Craig. Auctions. Bob Wilson and Milton Anderson.

May 8 — Farm sale southwest of Clay Center, Gary Reed. Auction. Foster Kretz.

May 9-24 — Feeder pig sales at various Missouri locations, Mo. Cooperative Feeder Livestock

Assn., Charles E. Ausfahl, exec. sec.

May 10 & 11 — Farm sale and antiques south of Solomon, Charles C. Arey. Auction. Foster Kretz. This sale was postponed from April 20.

May 12 — Southwest sire evaluation Center, Frederick, Okla., sale at Wichita Falls, Texas.

May 12 & 13 — Cameras, binoculars and similar items first day, at 333 Denison, Manhattan, Kans.; furniture and antiques second day, Union National Bank & Trust Co., agent. Auction. Lawrence Welter.

May 13 — Farm sale east of Newton, Kans., Mrs. T. B. Schmidt. Auctions. Ed Reimer and Floyd Gehring.

May 13 — Antique and Disposal Sale, Council Grove, Ks.

May 13 — Some farm equipment & household goods in Windom, Virgil Ellwood. M. L. Peterson, auction.

May 13 — Kansas Jr. Bluestem Charolais Progress Show at Salina, Glenda Dittmar, Clay Center, pres.

May 17 — Farm sale northwest of Enterprise, Warren Murphy. Auction. Foster Kretz.

May 20 — Farm sale northwest of Miltonvale, Ks., Mr. & Mrs. Fred Wright. Auction. Paul Pruitt.

May 20 — Household goods and real estate in Clay Center, Ks., Mrs. Frank Hostetler estate. Auction. Foster Kretz.

May 20 — Household & misc. in Manhattan, Connie Swanson. Everett E. Say, auction.

May 20 — Household & furniture in Junction City, Nebraska. Knackstedt. Auction. C. W. Crites.

May 27 — Galant "Serious Breeders Choice" sale, American Royal Show Arena, Kansas City, Mo. Auctions. North American Auction Co.

June 10 — 160A north of Wellington. Jacob Voth estate. Auction. real estate broker Ed Reimer.

October 24 — Simmental production sale at Lawton, Okla., Harold Wilson.

Nov. 10 — Tenth annual Hammarlund & Shamrock Angus Sale.

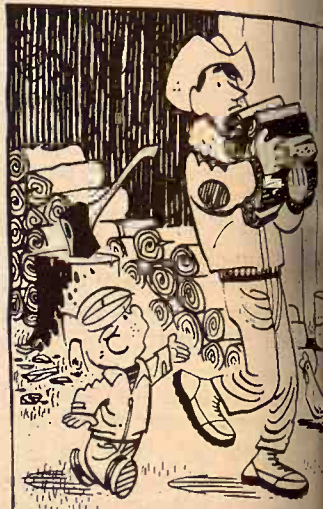

CONTINENTAL SPRAYERS



IN STOCK NOW
GET OUR PRICES FIRST

ITCO

HOLT FARM SUPPLY
Next To Sale Barn 913-776-7943
MANHATTAN, KANSAS

An Auction Market for Cattle and Hogs

HOG SALE 9:00 a.m.
PIG SALE 11:30 a.m.
CATTLE SELLS AT 12:30 Noon

1 holst cow 1295 @ 25.40
1 holst cow 1355 @ 25.10
1 holst cow 1555 @ 25.10
2 wf cows 922 @ 25.00
12 wf & blk cows 936 @ 25.00
2 blk cows 937 @ 24.80
7 wf & blk cows 975 @ 24.60

FAT HOGS
14 mix butch 227 @ 23.40
5 mix butch 212 @ 23.40
24 mix butch 211 @ 23.30
8 mix butch 221 @ 23.30
11 white butch 210 @ 23.25
28 white butch 222 @ 23.20
24 mix butch 224 @ 23.15
19 mix butch 203 @ 23.15

SOWS
1 white sow 315 @ 21.50
1 blk sow 345 @ 21.25
2 hamp sows 312 @ 21.10
1 red sow 400 @ 21.10
2 mix sows 490 @ 20.85

PIGS
26 mix pigs @ 30.75
20 white pigs @ 30.25
38 mix pigs @ 29.25
24 white pigs @ 28.50
53 mix pigs @ 27.25
46 white pigs @ 26.75
34 mix pigs @ 26.75
17 mix pigs @ 26.00
27 mix pigs @ 26.00
25 mix pigs @ 25.25
18 mix pigs @ 24.00
29 white pigs @ 23.25

ALREADY CONSIGNED FOR SATURDAY, APRIL 29:
45 wf cows/38 calves by side. This is their 4th. calf by side, cows came from Colorado as heifers. Will be sorted into small lots.
10 Angus cows/10 calves.
17 young cows/17 calves.
5 wf cows/5 calves.

J.C. LIVESTOCK SALES

SALE EVERY SATURDAY

Sold 1435 cattle and 1182 hogs. Cattle market steady to strong all the way through. Pig market very active \$1.00 to \$2.00 higher. Watch our feeder cattle market and see if you would like to sell with us.

Following is a partial listing of our sale last week:

FEEDER STEERS & HEIFERS
29 mix str 722 @ 37.90
42 wf str 797 @ 37.90
17 mix str 691 @ 37.85
114 wf & bwf str 795 @ 37.75
30 blk str 771 @ 37.75
17 wf & bwf str 762 @ 37.65
8 blk & bwf str 637 @ 37.60
8 wf str 835 @ 37.60
13 char str 792 @ 37.40
11 mix str 756 @ 37.25
10 mix str 791 @ 36.90
7 wf str 902 @ 36.20
29 mix str 956 @ 34.10
10 blk str 960 @ 34.10
10 wf str 1043 @ 34.10
13 mix str 1135 @ 33.60
21 wf hfrs 706 @ 34.80
92 mix hfrs 655 @ 34.60
88 mix hfrs 738 @ 34.40
20 mix hfrs 640 @ 34.30
15 mix hfrs 776 @ 33.60
14 wf hfrs 813 @ 33.25

HOLSTEIN STEERS
9 holst str 440 @ 38.40
6 holst str 510 @ 36.40
18 holst str 579 @ 36.20
7 holst str 516 @ 35.50
7 holst str 757 @ 31.30
5 holst str 977 @ 31.00

STEER CALVES
1 wf str 305 @ 51.25
6 wf str 320 @ 49.50
1 wf str 270 @ 48.50
1 wf str 425 @ 47.00
9 blk str 333 @ 46.25
2 wf str 325 @ 45.75
3 bwf str 370 @ 45.75
1 wf bull 280 @ 45.50
1 wf str 480 @ 45.25
8 blk str 316 @ 45.25
2 wf str 480 @ 45.00

3 wf str 420 @ 44.50
5 wf str 437 @ 43.25
6 wf str 441 @ 43.25
6 char str 402 @ 42.20
1 char str 595 @ 42.00
20 blk str 427 @ 41.70
6 mix str 561 @ 40.90

HEIFER CALVES
11 wf hfrs 449 @ 41.40
5 wf hfrs 344 @ 41.40
3 blk hfrs 325 @ 40.25
4 wf hfrs 395 @ 40.10
4 bwf hfrs 352 @ 40.00
3 wf hfrs 326 @ 39.10
9 blk hfrs 335 @ 39.35
1 blk hfr 405 @ 38.50
5 bwf hfrs 430 @ 37.85
13 blk hfrs 448 @ 37.40
15 blk hfrs 471 @ 37.10
16 mix hfrs 504 @ 36.40
21 wf hfrs 574 @ 35.90
10 mix hfrs 591 @ 35.00
20 mix hfrs 585 @ 34.50

COWS
2 wf cows 915 @ 26.30
1 holst cow 720 @ 26.10
2 holst cows 1485 @ 25.90



Charles Weber, Junction City is not our largest consignee, but one of our oldest. He is 87 1/2 years old and still cares for his own cattle. He sold 9 cattle last week.



VERN LANGVARDT



HOWARD LANGVARDT

If you have livestock to appraise, call:
VERN LANGVARDT, Manager, 238-8211, Junction City
HOWARD LANGVARDT, Auctioneer, 238-8212, Junction City
HERB NEUMEYER, White City, Phone 349-2863
MARC GERARDY, Green, Kansas, Phone 913/944-2625
LICENSED AND BONDED
BARN PH. JUNCTION CITY 238-1471

Student-Designed Pipe Handler Gets Engineers Award

The entry developed by seniors in agricultural engineering at Kansas State University, Manhattan, has taken first place in the regional design competition of the American Society of Agricultural Engineers (ASAE).

The entry is a large prototype, automatic irrigation pipe loader and handler developed last fall by the seniors in agricultural machinery

design taught by Prof. Gustave E. Fairbanks of the K-State department of agricultural engineering.

The unit was fabricated by two seniors: Stanley E. Briggs, Delphos, and John H. Stout, Sedan. The entry was one of several from engineering schools in Kansas, Iowa, Missouri, and Nebraska at the ASAE mid-central meeting in St. Joseph, Mo., recently.

Other seniors who helped develop the innovative device which automatically disconnects, loads, and stacks up to a third of a mile of gated irrigation pipe were Paul R. Beshoner, Elsmore; Stephen F. Cordel, Tipton; Louis F. Fleske, Garfield; Gerald N. Gillen, Leoti;

Steve J. Graff, Marienthal; Alan W. Johnson, Topeka; John W. Krupp, Ellsworth; Michael E. McDonald, Leavenworth; Guttu Midekssa, Ethiopia, Africa; Charles E. (Ed) Neilbing, Highland; Michael L. O'Halloran, Pretty Prairie; Galen E. Thorsell, Chanute; and Charles F. Tuttle, Haviland.

With the mobile home-sized implement, pipe can be stacked as a unit for temporary storage and reloaded again when needed. The loader-handler can also be used to lay down pipe. The pipe is

automatically reconnected as it is set onto the field.

Cost for building the implement with used materials is between \$1,000 and \$1,200.

"With our machine, there is a tractor driver but the rest of the operation is automatic. The implement is conceived to operate smoothly at a maximum speed of three miles per hour. It only takes 10-15 minutes to pick up a full load.

"Using available methods for performing the same work, it takes three men — one to drive and two

Grass & Grain

43

April 25, 1972

others to disconnect, load, and stack the pipe — an hour to do roughly the same task. So this device represents, potentially, a considerable savings in money, manpower, and time," said Briggs, who headed the fabrication work.

The implement was developed to solve a problem Briggs had on his farm. "We hope to field test it shortly," he said.

Westbranch Angus

HERD SIRES:

HECKETTIERIMAN N154
(A son of a Missouri State Fair champ)

TWIN KNOLLS KEBAN 30th
(His sire one of the most correct ton bulls in America)
NOW OFFERING

1 two-year old bull ready for heavy service
4 yearling bulls ready for light service

LEON & MARGE GEISERT

Ph. A/C 913 479-5558

Rt. 3, Hope, Kansas

Our farm is located 11 miles south of Abilene on K 15

Reynolds Sale Barn

ABILENE, KS.

Selling Every

FRIDAY

Starts 1:00 p.m.

Instead of cutting receipts, the most welcome rain brought in a big run of stocker and feeder steers and heifers last Friday, April 21. Again, many buyers paid strong to higher prices for all classes.

Listed below are some of the representative sales of last Friday:

STOCKER & FEEDER STEERS

5 shthrn str	358 @ 47.00
1 wf str	420 @ 46.75
5 blk str	470 @ 43.90
10 blk str	407 @ 42.90
8 wf str	580 @ 42.90
7 wf str	582 @ 39.80
6 wf str	531 @ 41.20
2 wf str	475 @ 45.10
1 wf str	350 @ 46.25
2 wf str	412 @ 46.10
2 bwf str	445 @ 45.00
6 wf str	324 @ 46.75
8 blk str	478 @ 42.75
13 blk str	572 @ 40.00
47 blk str	697 @ 38.90
28 wf str	660 @ 38.75
12 blk str	617 @ 39.90
4 wf str	756 @ 39.75
21 b/bwf str	752 @ 37.85
1 m str	815 @ 37.30
12 blk str	709 @ 37.75
10 blk str	787 @ 37.05
11 char str	531 @ 41.60
17 shthrn cross str	677 @ 38.20
11 b/bwf str	704 @ 38.75
7 char str	725 @ 38.20
2 holst cr str	687 @ 38.10
6 char str	842 @ 36.80
1 wf str	775 @ 37.20
1 shthrn str	975 @ 35.00
3 char str	700 @ 38.30
1 wf str	775 @ 37.60
1 char str	815 @ 37.00

STOCKER & FEEDER HEIFERS

24 blk hfrs	387 @ 41.20
4 blk hfrs	493 @ 38.90
28 blk hfrs	500 @ 37.90
6 char hfrs	429 @ 38.50
4 wf hfrs	443 @ 38.40

2 wf hfrs	430 @ 40.00
21 b/bwf hfrs	564 @ 36.00
11 blk hfrs	573 @ 36.00
1 blk hfr	430 @ 39.50
6 char hfrs	615 @ 35.95
9 wf hfrs	419 @ 38.60
4 wf hfrs	411 @ 39.10
2 bwf hfrs	462 @ 38.70
1 rn hfr	390 @ 39.10
7 fleshy wf hfrs	751 @ 34.30
38 fleshy wf hfrs	682 @ 35.35
10 fleshy blk hfrs	641 @ 34.20
5 fleshy blk hfrs	669 @ 34.10
59 fleshy blk hfrs	718 @ 35.55

BULLS

1 wf bull	1425 @ 29.60
1 wf bull	1575 @ 27.70
1 wf bull	1220 @ 28.10
1 char bull	1025 @ 27.90
1 blk bull	@355.00

COWS

1 holst cow	1310 @ 26.60
1 holst cow	1280 @ 24.80
1 wf cow	980 @ 22.50
1 blk cow	965 @ 22.90
1 red cow	1290 @ 22.80
1 red cow	940 @ 23.30
2 wf cows	957 @ 24.30
1 wf cow	1175 @ 23.00
1 holst cow	1110 @ 24.70
9 blk cows/clvs by side	@330.00
4 wf cows/clvs by side	@372.00

Already listed for Friday, April 28:

25 good Angus & wf cows/clvs by side

75 choice wf and Angus steers, 750-800 lbs.

45 wf & Angus strs, 500-550 lbs.

65 wf & Angus hfrs, 550-600 lbs.

32 wf & Angus hfrs, 550 lbs.

31 Choice Angus hfrs, calfhood vaccinated, 550 lbs.

We have an Illinois buyer that wants 150 cows with calves by side or heavy springers.

Yardmen On Duty 24 Hours A Day

WE ARE OPEN 24 HOURS A DAY

Livestock is our business • our only business
Licensed, bonded and operating under Gov't Supervision

Dude or Randy Reynolds
CO3-3394

Dan Reynolds
CO3-4721

DUDE REYNOLDS, Abilene, Ks.

Bring your cattle in any time day or night; we'll handle them for you at your request.

RONALD RICE MOTORS, INC.

North Kansas Largest Volume Dealer

CHEVROLET OLDSMOBILE CADILLAC

NW Second

ABILENE, KANSAS

MOVE UP & MOVE OUT

In A Fine Used Car

1971 BUICK LaSabre, V-8, 4-door, turquoise and white	\$2795
Radio, heater, automatic transmission, power steering, power brakes, air cond.	
1971 CHEVROLET Impala, V-8, 2-door hardtop, green with vinyl top	\$3695
Radio, heater, automatic transmission, power steering, power brakes, air cond.	
1971 OLDSMOBILE 98 Luxury sedan, blue with vinyl top	\$4295
Radio, heater, automatic transmission, power steering, power brakes, air cond.	
1970 OLDSMOBILE 98, 2-door hardtop, white	\$3695
Radio, heater, automatic transmission, power steering, power brakes, air cond.	
1970 CHEVELLE Malibu, V-8, 2-door hardtop, green with vinyl top	\$2695
Radio, heater, automatic transmission, power steering, power brakes, air cond.	
1970 CHEVELLE Malibu, V-8, 2-door hardtop, green with vinyl top	\$2695
Radio, heater, automatic transmission, power steering, air conditioner.	
1970 CHEVELLE Malibu, V-8, 2-door hardtop, white	\$2495
Radio, heater, automatic transmission, power steering, air conditioning.	
1970 DATSUN 4-cylinder pick-up, beige	\$1595
Radio, heater, 4-speed, air conditioning.	
1970 CHEVROLET Caprice, 4-door hardtop, green with vinyl top	\$2795
Radio, heater, automatic transmission, power steering, power brakes, air cond.	
1969 CHEVELLE Malibu, 4-door, blue	\$1795
Radio, heater, automatic transmission.	
1968 CHEVROLET Belair, 6-cylinder, 4-door, good	\$1295
Radio, heater, 3-speed	
1967 CHEVROLET Impala, V-8, 2-door hardtop, white	\$995
Radio, heater, 4-speed.	
1966 CHEVROLET 6-cyl., 4-door, bronze, radio, heater, aut.	\$1095
1965 CHEVROLET Impala, V-8, 4-door station wagon, blue	\$895
Radio, heater, automatic transmission, power steering, power brakes, air cond.	
1964 OLDSMOBILE Jet Fire, 2-door hardtop, blue	\$495
Radio, heater, automatic transmission, power steering, power brakes, air cond.	

TRADE — FINANCE — INSURE AT ONE TIME

Sale Every Thursday

HOGS 11:00 A.M.

CATTLE 1:00 P.M.

Due to a rainy Thursday we had a light run of cattle. All classes of cattle were steady with cows holding steady too. Demand was very good and bidding active.

Here is a sample of our consignments:

FEEDER STEERS & BULLS		BULLS	
10 wf str & bulls	567 @ 43.50	1 holst bull	1200 @ 29.90
1 bwf str	510 @ 43.00	1 wf bull	1505 @ 26.30
1 blk str	555 @ 40.10	COWS	
13 wf str	621 @ 39.70	1 wf cow	955 @ 27.40
2 blk bulls	540 @ 39.00	1 holst cow	1235 @ 26.00
1 blk str	705 @ 37.75	1 char cow	1010 @ 25.80
2 wf str	897 @ 37.40	1 holst cow	1420 @ 25.80
1 wf str	850 @ 36.50	7 wf cows	997 @ 25.30
3 wf str	618 @ 35.90	1 red cow	740 @ 24.30
4 holst str	670 @ 35.30	HOGS & PIGS	
FEEDER HEIFERS		10 mix fats	215 @ 23.40
8 wf hfrs	553 @ 36.70	4 white fats	226 @ 23.30
1 wf hfr	550 @ 36.50	6 mix fats	255 @ 23.35
BULL & STEER CALVES		4 white sows	297 @ 20.85
2 wf str	290 @ 49.00	1 red sow	340 @ 20.75
1 wf bull clf	255 @ 48.50	6 red sows	395 @ 20.55
2 wf str	450 @ 44.75	1 hamp boar	370 @ 20.25
1 bwf str	250 @ 44.00	1 white boar	530 @ 19.50
9 mix blk str	498 @ 43.60	22 mix pigs	@ 28.00
3 blk str	366 @ 41.60	4 red pigs	@ 27.75
1 bwf bull	475 @ 41.10	32 mix pigs	@ 26.00
10 holst str	381 @ 38.80	19 mix pigs	@ 24.50
HEIFER CALVES			
1 wf hfr	340 @ 39.00		
2 wf hfrs	368 @ 38.80		
2 b/bwf hfrs	313 @ 38.25		
1 blk hfr	295 @ 37.75		
1 wf hfr	380 @ 37.50	<div> RALEIGH BREEDING, Manager barn 562-3671; home 562-3547 Auctioneer; Larry Lagasse, Phone Agenda, Kansas 732-6425 </div>	
6 bwf hfrs	385 @ 37.20		
4 b/bwf hfrs	465 @ 37.00		
1 wf hfr	460 @ 34.75		
5 mix hfrs	467 @ 33.75		

PHONE FOR
MORE INFORMATION

Marysville

LIVESTOCK & COMMISSION CO.
MARYSVILLE, KANSAS

Pasture Burning Limits Cover For Prairie Chicken

COTTONWOOD FALLS — A new growth of grass is showing green on the fire blackened Flint Hills but it isn't going to help nesting prairie chickens.

Extensive pasture burning, sometimes whipped out of control by high winds, has charred vast areas of eastern Kansas prairie. In many places the rolling hills are burned bare as far as the eye can see in every direction. According to Gerald Horak, Fish and Game Commission biologist in Cottonwood Falls, greater prairie chickens will undoubtedly have difficulty finding suitable nesting cover in severely burned areas. The prairie chicken, which requires wide expanses of native grasses, are presently mating on traditional Flint Hills booming grounds. The term "booming" comes from a low drumming sound produced by the male prairie chicken during courtship.

Kansas hunters have been able to harvest approximately 40,000 prairie chicken during each of the past few seasons, producing no significant change in the population.

ANTIQUE

AUCTION

At 6th & Jefferson
LYNDON, KANSAS

Saturday, May 6

Starts 10:30 a.m.

Large and attractive selection of antiques, collectables and some household goods. Complete sale bill will be in Grass & Grain issue of May 2.

Nell or Jon Blum

Auctioneers
Wayne Wischropp, 913-828-4989
Charles Beatty, 913-828-4560

Prices Cut On Our 6ply Light Truck Traction Tire!



Foremost
Light Truck
Tires
With All
Nylon Cord

- 670x15 Tube Type 6 ply
ORIG. 24.95...NOW **17.17**
 - 700x15 Tube Type 6 ply
ORIG. 27.95...NOW **19.76**
 - 650x16 Tube Type 6 ply
ORIG. 27.95...NOW **20.04**
 - 700x14 Tubeless 8 ply
ORIG. 27.95...NOW **19.95**
 - 670x15 Tubeless 6 ply
ORIG. 28.95...NOW **22.68**
- ALL PRICES PLUS FED. TAX—

JCPenney
auto center

The values are here every day.

MANHATTAN

RELIANT 12-VOLT BATTERY

24 Month
Guarantee

\$15⁹⁵

Exchange

CUSTOM PICKUP AIR-CONDITIONING

10,000
BTU Unit

\$249⁹⁵

Expert Installation Available

Sell At St. Marys

Sell Or Buy Cattle & Hogs By Auction Tuesdays

We sold 906 cattle on a good active market. Stocker and feeder steers and heifers were selling steady to strong. Killing cows were 50¢ to \$1.00 higher and bulls were steady. Following is a partial listing of our sale last week:

STOCKER & FEEDER STEERS

3 wf str	555 @ 43.75
10 wf str	557 @ 42.75
14 wf str	686 @ 39.40
11 wf & bwf str	618 @ 39.00
7 wf str	591 @ 38.40
11 wf str	680 @ 38.10
8 wf str	806 @ 37.55
3 shrthrn bulls	643 @ 37.50
2 wf str	682 @ 37.50
4 char str	553 @ 37.40
3 wf str	708 @ 37.25
2 blk str	615 @ 37.10
1 char str	615 @ 37.00
5 brocf str	644 @ 36.60
3 char bulls	645 @ 36.00
8 char str	723 @ 35.60
1 char str	840 @ 35.30
7 mix str	759 @ 35.20
6 wf str	858 @ 35.10
1 wf str	800 @ 35.00
22 blk str	775 @ 35.00
5 wf & bwf str	1052 @ 33.60
1 wf bull	800 @ 33.60
6 blk str	767 @ 33.60
1 blk spt str	695 @ 33.50
1 spt str	800 @ 33.50
1 bwf str	980 @ 33.00
1 blk str	690 @ 32.00
3 blk str	683 @ 31.10
24 holst str	914 @ 31.00
22 holst str	808 @ 30.75

STEER CALVES

3 bwf & wf str	261 @ 53.50
7 b/bwf bulls	340 @ 48.20
1 blk str	250 @ 47.50
10 wf str	401 @ 46.80
1 wf str	300 @ 45.75

9 blk str	361 @ 44.50
3 bwf str	385 @ 44.50
2 char str	392 @ 44.25
1 wf str	390 @ 44.00
5 bwf str	431 @ 43.75
1 char str	395 @ 43.50
2 blk str	375 @ 43.50
2 blk bulls	385 @ 42.50
13 bwf & wf str	541 @ 41.80
3 blk str	476 @ 41.25
1 blk str	435 @ 41.25
1 wf str	410 @ 41.00
6 blk str	473 @ 40.75
3 blk str	395 @ 40.25
4 blk bulls	502 @ 40.10
6 blk str	524 @ 39.60
1 bwf str	515 @ 38.50
8 char str	478 @ 38.25
2 wf bulls	460 @ 38.25
4 shrthrn str	518 @ 38.25
1 wf str	505 @ 37.00
3 char str	493 @ 36.75
3 blk str	546 @ 36.50

STOCKER & FEEDER HEIFERS

8 wf & bwf hfr	573 @ 35.80
6 wf hfr	563 @ 35.60
40 blk & wf hfr	705 @ 35.30
1 wf hfr	620 @ 35.25
6 wf hfr	636 @ 35.00
2 bwf hfr	577 @ 35.00
13 wf & bwf hfr	556 @ 34.80
3 wf hfr	695 @ 34.30
1 blk hfr	600 @ 34.25

14 blk hfr	585 @ 34.20
1 spot hfr	660 @ 34.00
8 char hfr	603 @ 34.00
24 mix hfr	738 @ 34.00
58 mix hfr	742 @ 34.00
9 blk hfr	710 @ 33.95
1 wf hfr	715 @ 33.80
7 blk & wf hfr	662 @ 33.60
7 bwf hfr	704 @ 33.60
1 char hfr	835 @ 33.50
27 mix hfr	742 @ 33.00
1 wf hfr	620 @ 33.00
22 blk & char hfr	822 @ 32.75
5 mix hfr	770 @ 32.50
1 wf hfr	705 @ 32.25
1 wf hfr	700 @ 32.10
1 bwf hfr	610 @ 31.00
2 wf hfr	745 @ 30.20
3 char hfr	960 @ 28.50

HEIFER CALVES

1 bwf hfr	110 @ 50.00
6 wf & bwf hfr	288 @ 47.60
5 wf hfr	388 @ 40.00
7 wf hfr	407 @ 39.80
3 wf hfr	408 @ 39.20
1 blk hfr	275 @ 39.00
5 brocf hfr	411 @ 38.60
6 bwf hfr	385 @ 38.50
4 wf hfr	421 @ 38.25
4 wf & rn hfr	367 @ 38.20
4 wf hfr	395 @ 37.60
15 t/wf & wf hfr	464 @ 37.40
12 b/bwf hfr	436 @ 37.30

5 wf hfr	427 @ 37.10
12 mix hfr	506 @ 36.90
1 wf hfr	520 @ 36.75
1 bwf hfr	465 @ 36.75
2 blk hfr	327 @ 36.75
1 wf hfr	515 @ 36.30
1 wf hfr	425 @ 36.00
2 bwf hfr	512 @ 36.00
10 wf hfr	514 @ 35.80
3 wf & bwf hfr	510 @ 35.80
3 blk hfr	476 @ 35.30
1 wf hfr	420 @ 35.25
1 blk hfr	490 @ 35.00
1 wf hfr	540 @ 34.30
1 char hfr	480 @ 34.25
6 shrthrn hfr	520 @ 33.70
2 shrthrn hfr	515 @ 33.50
2 red hfr	437 @ 33.25

BULLS

1 wf bull	1685 @ 30.60
1 angus bull	1240 @ 30.00
1 angus bull	1350 @ 29.80
1 angus bull	1180 @ 29.10
1 angus bull	1370 @ 29.00

COWS

1 wf cow	825 @ 26.20
1 holst cow	1050 @ 25.90
1 wf cow	790 @ 25.80
1 holst cow	1350 @ 25.80
1 holst cow	1570 @ 25.70
1 blk cow	1100 @ 25.70
1 wf cow	835 @ 25.60
1 wf cow	990 @ 25.60
1 wf cow	1100 @ 25.30
1 holst cow	1340 @ 25.20
1 wf cow	1130 @ 25.20
1 blk cow	1060 @ 25.00
1 wf cow	1095 @ 25.00
1 blk cow	870 @ 25.00
1 wf cow	940 @ 24.90
1 holst cow	965 @ 24.90
1 wf cow	865 @ 24.80
1 wf cow	955 @ 24.75
1 blk cow	1060 @ 24.50
1 wf cow	1080 @ 24.50
1 ger cow	970 @ 24.40
1 blk cow	1115 @ 24.30
1 blk cow	960 @ 24.30
1 blk cow	1265 @ 24.30
1 wf cow	1005 @ 23.80
1 blk cow	930 @ 23.60
3 wf cows	966 @ 23.10
1 holst cow	1125 @ 22.60
1 blk cow	920 @ 22.30
1 blk cow	880 @ 21.75
1 holst cow	1090 @ 19.80
5 shrthrn cows/clvs	@353.00
14 wf cows/clvs	@349.00
3 wf cows/clvs	@349.00
4 wf cows/clvs	@330.00
2 blk cows/clvs	@320.00

SPECIAL SANTA GERTRUDIS CONSIGNMENT FOR OUR SALE MAY 2

Two 900 pound Santa Gertrudis bulls and
Eight Santa Gertrudis cows with calves by side.

LIVESTOCK COMMISSION COMPANY

Rezac



St. Marys,
Kans.

FOR INFORMATION OR ESTIMATES:
REZAC BARN St. Marys 437-2999
DELAINE REZAC St. Marys 437-6266
ELMER IMTHURN Maple Hill MI 3-2440
PAUL KRAMER St. Marys 437-2993
KENNETH REZAC St. Marys 437-2733

Auctioneers: Lawrence Welter, Gene Toby & Dennis Rezac