

# GRASS

# & GRAIN

14th year no. 42

December 17, 1968

## Breeding Stock Exports On Rise

Producers in more than four-fifths of our states are now exporting beef and dairy breeding cattle to markets ranging from the rugged grasslands of southern Chile to the hilly pastures of Portugal.

Although breeding cattle are the biggest item in U.S. livestock exports, according to the USDA Foreign Agricultural Service, American farmers are also shipping out some \$8 million in

sheep, lambs, hogs, and horses, bringing nearly every state into the export picture.

In all, exports of livestock more than doubled between 1960 and 1967. For calendar year 1967 they totaled \$23.8 million, compared with \$11.6 million in 1960. The majority of this increase has been in shipments of breeding cattle, valued at \$15.4 million in 1967 against \$9.1 million at the beginning of the decade.

Exports of sheep and lambs rose from \$0.7 million to \$1.6 million; of hogs, from \$500,000 to \$1 million; and of horses — primarily race and saddle horses — from \$1.4 million to \$5.4 million. Foreign countries are expressing increasing interest in quality U.S. horses; the U.S. Quarter Horse is becoming popular in many Central and South American countries, and inquiries are also coming in from Italy and Spain.

Exports of beef and dairy breeding cattle together rose 69 per cent between 1960 and 1967. Based on official veterinarian certificates for export, shipments of dairy breeding cattle totaled \$18,207 head valued at \$8.7 million last year, some 50 per cent in volume above the 1960 level of 12,136 head valued at \$4.1 million.

This was, however, a decline

from the all time high of 23,515 head in 1966. On the same basis, exports of beef breeding cattle last year totaled 17,320 head valued at \$6.7 million against 14,534 valued at \$5 million in 1960. Last year's shipments were 24 per cent above the 1966 level and a new record.

## Brunas Move IH Agency

MARYSVILLE — In keeping with a trend to operate outside the business areas in towns and cities, Bruna Implement Co., International Harvester dealer, is in the process of moving into its own new building recently completed 1½ miles east of Marysville off US 36.

Owned by three Bruna brothers of Hanover in Washington county, George, Butch and Floyd, the business was opened in a small building at 1204 Center St. about four years ago. George has been the manager.

The Brunas own the IH dealership in Hanover, where they started in the business. They also have a manufacturing plant in Hanover, producing truck and wagon hoists; metal picnic tables and an assortment of children's playground equipment, sold principally to schools and towns.

The building from which the implement business is being removed will be occupied by a Montgomery Ward catalog store.



## Diversified

Earl Raines of Louisburg, south of Kansas City, farms 300 acres with his father. Earl says grain sorghums are the main crop, and they have beef cattle.



## Lunch Time

Paul Henry of Westmoreland and Terry DeVaughan of Douglass were headed for lunch before a G&G area auction started. Paul farms 460 acres near Westmoreland, keeping about 40 head of feeder cattle. Terry said his father keeps only horses on their farm.

## Grazing Fees On Federal Land Up For A Fight

Western cattlemen are drawing their shooting irons once again on the federal sheriff.

They are passing the word that the livestock industry will be crippled and consumers will pay higher prices for meat unless a proposal by the govern-

ment to raise fees charged for grazing livestock on public land is blocked.

The cattlemen want — and likely will get — Congress to take a look at the proposed increase which the Johnson administration would put into effect in the closing days of the administration. This means that the fight will be carried over into the term of President-elect Richard M. Nixon and be another conservation issue for him to settle.

The mustering of livestock producers to fight the "bureaucratic action" is called for in a private memorandum tagged "urgent-very important" that is being circulated to officials of the American National Cattlemen's Association, and its state affiliates.

The memo stressed that the "serious nature and implications of this grazing fee proposal and the need for an intensive and hard-fought industry campaign to acquire sufficient time for congressional hearings . . ."

The cattlemen have enlisted the aid of the National Wool Growers Association, whose members run sheep on public lands in the west.

On the other side of the fence, conservationists also are mustering their forces to back the increase in grazing fees as proposed by the Departments of Agriculture and Interior in national forest and other public land administered by the two agencies.

The National Wildlife Federation, in a memorandum to state affiliates and other officials, asserted that grazing fees have been "so ridiculously low that they constitute a subsidy for a small segment of the livestock industry."

These subsidies, according to Thomas L. Kimball, federation president who signed the memorandum, have "resulted in a number of ills." These ills, he contended, included livestock producers expanding "a privi-

lege" into a "vested right" in public properties, overgrazing and serious land erosion, denial of public access to public lands and a limit on the use of federally-owned land for public recreation.

## Five New Men Named To Board Of Farmland

Farmland Industries elected five new members on its board of directors, winding up the big cooperative's 40th annual meeting.

A record 11,753 persons attended the three-day event and a record 830 voting delegates took part in the business session. The meeting closed with a cash distribution of \$6 million as a patronage refund to member cooperatives.

The new directors are Loren Pat Garretson, Haxtun, Colo.; Roland White, Aurora, Nebr.; Vaughn Sinclair, St. James, Minn.; J. B. Cooper Jr., Roscoe, Tex., and Howard Young, Dodge City, Kans.

Roger Clark, Brady, Nebr., and Ted Sutter, Eaton, Colo., were re-elected.

Directors leaving the board were J. Elmer Johnson, Longmont, Colo.; Norris Johnson, Holdredge, Nebr.; George Kramer, Waukee, Iowa; Reynolds Schultz, Lawrence, Kans., and George Voth Jr., Garden City, Ks.

## NATL RIFLE ASSN. NOT LISTED AS LOBBYIST

The National Rifle Association is being investigated by the FBI for never having registered with Congress as a lobby. The FBI confirmed the investigation last week. NRA officers contend the association is an educational organization and does not engage in lobbying.

## State Judging Teams Do Well At Chicago

The 4-H poultry judging team, representing Kansas in a national contest in Chicago last week, ranked second and the livestock team placed thirteenth.

The poultry team, made up of high ranking individuals in the state 4-H poultry judging contest during Kansas State Fair, Hutchinson, were Dwight Cooper, Edna, Labette County; Clinton Barry, Manhattan, Riley County; Rodney Carsten, Stockton, Rooks County; and Ted Odle, Glade, Rooks County. Marion E. Jackson, Extension poultry marketing and production economist, Kansas State University; and Michael W. Woolverton, Altamont, Labette County Extension 4-H agent, were in Chicago with the team.

The team placed first in production judging with Dwight, eighth; Rodney, fifth; and Ted fourth high individual judge.

The team placed twelfth in egg judging, and fifth in market poultry with Dwight sixth individual.

Dwight was fourth high individual in the contest with 15 teams. The Virginia team won with a score 19 points higher than the Kansas team.

Members of the livestock team, Harvey County 4-H'ers, were Kenny Smith, Newton; Rod Lowe, Newton; Charles Sauerwein, Walton; and Richard Sauerwein, Newton. Jack Barnes, Newton, Harvey County Extension agricultural agent, accompanied the team to Chicago.

531 @ 25.00  
435 @ 23.00  
1095 @ 18.00  
1030 @ 18.00  
1120 @ 18.00  
1080 @ 17.00  
900 @ 17.00  
920 @ 17.00  
936 @ 17.00  
1132 @ 17.00  
1040 @ 16.00  
1055 @ 16.00  
1015 @ 16.00  
1010 @ 16.00  
1380 @ 16.00  
1390 @ 16.00  
1345 @ 16.00  
790 @ 16.00  
1280 @ 16.00  
1215 @ 16.00  
950 @ 15.00  
1250 @ 15.00  
1030 @ 15.00  
966 @ 15.00  
955 @ 15.00  
840 @ 15.00  
1340 @ 15.00  
236 @ 15.00  
238 @ 15.00  
239 @ 15.00  
240 @ 15.00  
241 @ 15.00  
242 @ 15.00  
243 @ 15.00  
244 @ 15.00  
245 @ 15.00  
246 @ 15.00  
247 @ 15.00  
248 @ 15.00  
249 @ 15.00  
250 @ 15.00  
251 @ 15.00  
252 @ 15.00  
253 @ 15.00  
254 @ 15.00  
255 @ 15.00  
256 @ 15.00  
257 @ 15.00  
258 @ 15.00  
259 @ 15.00  
260 @ 15.00  
261 @ 15.00  
262 @ 15.00  
263 @ 15.00  
264 @ 15.00  
265 @ 15.00  
266 @ 15.00  
267 @ 15.00  
268 @ 15.00  
269 @ 15.00  
270 @ 15.00  
271 @ 15.00  
272 @ 15.00  
273 @ 15.00  
274 @ 15.00  
275 @ 15.00  
276 @ 15.00  
277 @ 15.00  
278 @ 15.00  
279 @ 15.00  
280 @ 15.00  
281 @ 15.00  
282 @ 15.00  
283 @ 15.00  
284 @ 15.00  
285 @ 15.00  
286 @ 15.00  
287 @ 15.00  
288 @ 15.00  
289 @ 15.00  
290 @ 15.00  
291 @ 15.00  
292 @ 15.00  
293 @ 15.00  
294 @ 15.00  
295 @ 15.00  
296 @ 15.00  
297 @ 15.00  
298 @ 15.00  
299 @ 15.00  
300 @ 15.00  
301 @ 15.00  
302 @ 15.00  
303 @ 15.00  
304 @ 15.00  
305 @ 15.00  
306 @ 15.00  
307 @ 15.00  
308 @ 15.00  
309 @ 15.00  
310 @ 15.00  
311 @ 15.00  
312 @ 15.00  
313 @ 15.00  
314 @ 15.00  
315 @ 15.00  
316 @ 15.00  
317 @ 15.00  
318 @ 15.00  
319 @ 15.00  
320 @ 15.00  
321 @ 15.00  
322 @ 15.00  
323 @ 15.00  
324 @ 15.00  
325 @ 15.00  
326 @ 15.00  
327 @ 15.00  
328 @ 15.00  
329 @ 15.00  
330 @ 15.00  
331 @ 15.00  
332 @ 15.00  
333 @ 15.00  
334 @ 15.00  
335 @ 15.00  
336 @ 15.00  
337 @ 15.00  
338 @ 15.00  
339 @ 15.00  
340 @ 15.00  
341 @ 15.00  
342 @ 15.00  
343 @ 15.00  
344 @ 15.00  
345 @ 15.00  
346 @ 15.00  
347 @ 15.00  
348 @ 15.00  
349 @ 15.00  
350 @ 15.00  
351 @ 15.00  
352 @ 15.00  
353 @ 15.00  
354 @ 15.00  
355 @ 15.00  
356 @ 15.00  
357 @ 15.00  
358 @ 15.00  
359 @ 15.00  
360 @ 15.00  
361 @ 15.00  
362 @ 15.00  
363 @ 15.00  
364 @ 15.00  
365 @ 15.00  
366 @ 15.00  
367 @ 15.00  
368 @ 15.00  
369 @ 15.00  
370 @ 15.00  
371 @ 15.00  
372 @ 15.00  
373 @ 15.00  
374 @ 15.00  
375 @ 15.00  
376 @ 15.00  
377 @ 15.00  
378 @ 15.00  
379 @ 15.00  
380 @ 15.00  
381 @ 15.00  
382 @ 15.00  
383 @ 15.00  
384 @ 15.00  
385 @ 15.00  
386 @ 15.00  
387 @ 15.00  
388 @ 15.00  
389 @ 15.00  
390 @ 15.00  
391 @ 15.00  
392 @ 15.00  
393 @ 15.00  
394 @ 15.00  
395 @ 15.00  
396 @ 15.00  
397 @ 15.00  
398 @ 15.00  
399 @ 15.00  
400 @ 15.00  
401 @ 15.00  
402 @ 15.00  
403 @ 15.00  
404 @ 15.00  
405 @ 15.00  
406 @ 15.00  
407 @ 15.00  
408 @ 15.00  
409 @ 15.00  
410 @ 15.00  
411 @ 15.00  
412 @ 15.00  
413 @ 15.00  
414 @ 15.00  
415 @ 15.00  
416 @ 15.00  
417 @ 15.00  
418 @ 15.00  
419 @ 15.00  
420 @ 15.00  
421 @ 15.00  
422 @ 15.00  
423 @ 15.00  
424 @ 15.00  
425 @ 15.00  
426 @ 15.00  
427 @ 15.00  
428 @ 15.00  
429 @ 15.00  
430 @ 15.00  
431 @ 15.00  
432 @ 15.00  
433 @ 15.00  
434 @ 15.00  
435 @ 15.00  
436 @ 15.00  
437 @ 15.00  
438 @ 15.00  
439 @ 15.00  
440 @ 15.00  
441 @ 15.00  
442 @ 15.00  
443 @ 15.00  
444 @ 15.00  
445 @ 15.00  
446 @ 15.00  
447 @ 15.00  
448 @ 15.00  
449 @ 15.00  
450 @ 15.00  
451 @ 15.00  
452 @ 15.00  
453 @ 15.00  
454 @ 15.00  
455 @ 15.00  
456 @ 15.00  
457 @ 15.00  
458 @ 15.00  
459 @ 15.00  
460 @ 15.00  
461 @ 15.00  
462 @ 15.00  
463 @ 15.00  
464 @ 15.00  
465 @ 15.00  
466 @ 15.00  
467 @ 15.00  
468 @ 15.00  
469 @ 15.00  
470 @ 15.00  
471 @ 15.00  
472 @ 15.00  
473 @ 15.00  
474 @ 15.00  
475 @ 15.00  
476 @ 15.00  
477 @ 15.00  
478 @ 15.00  
479 @ 15.00  
480 @ 15.00  
481 @ 15.00  
482 @ 15.00  
483 @ 15.00  
484 @ 15.00  
485 @ 15.00  
486 @ 15.00  
487 @ 15.00  
488 @ 15.00  
489 @ 15.00  
490 @ 15.00  
491 @ 15.00  
492 @ 15.00  
493 @ 15.00  
494 @ 15.00  
495 @ 15.00  
496 @ 15.00  
497 @ 15.00  
498 @ 15.00  
499 @ 15.00  
500 @ 15.00  
501 @ 15.00  
502 @ 15.00  
503 @ 15.00  
504 @ 15.00  
505 @ 15.00  
506 @ 15.00  
507 @ 15.00  
508 @ 15.00  
509 @ 15.00  
510 @ 15.00  
511 @ 15.00  
512 @ 15.00  
513 @ 15.00  
514 @ 15.00  
515 @ 15.00  
516 @ 15.00  
517 @ 15.00  
518 @ 15.00  
519 @ 15.00  
520 @ 15.00  
521 @ 15.00  
522 @ 15.00  
523 @ 15.00  
524 @ 15.00  
525 @ 15.00  
526 @ 15.00  
527 @ 15.00  
528 @ 15.00  
529 @ 15.00  
530 @ 15.00  
531 @ 15.00  
532 @ 15.00  
533 @ 15.00  
534 @ 15.00  
535 @ 15.00  
536 @ 15.00  
537 @ 15.00  
538 @ 15.00  
539 @ 15.00  
540 @ 15.00  
541 @ 15.00  
542 @ 15.00  
543 @ 15.00  
544 @ 15.00  
545 @ 15.00  
546 @ 15.00  
547 @ 15.00  
548 @ 15.00  
549 @ 15.00  
550 @ 15.00  
551 @ 15.00  
552 @ 15.00  
553 @ 15.00  
554 @ 15.00  
555 @ 15.00  
556 @ 15.00  
557 @ 15.00  
558 @ 15.00  
559 @ 15.00  
560 @ 15.00  
561 @ 15.00  
562 @ 15.00  
563 @ 15.00  
564 @ 15.00  
565 @ 15.00  
566 @ 15.00  
567 @ 15.00  
568 @ 15.00  
569 @ 15.00  
570 @ 15.00  
571 @ 15.00  
572 @ 15.00  
573 @ 15.00  
574 @ 15.00  
575 @ 15.00  
576 @ 15.00  
577 @ 15.00  
578 @ 15.00  
579 @ 15.00  
580 @ 15.00  
581 @ 15.00  
582 @ 15.00  
583 @ 15.00  
584 @ 15.00  
585 @ 15.00  
586 @ 15.00  
587 @ 15.00  
588 @ 15.00  
589 @ 15.00  
590 @ 15.00  
591 @ 15.00  
592 @ 15.00  
593 @ 15.00  
594 @ 15.00  
595 @ 15.00  
596 @ 15.00  
597 @ 15.00  
598 @ 15.00  
599 @ 15.00  
600 @ 15.00  
601 @ 15.00  
602 @ 15.00  
603 @ 15.00  
604 @ 15.00  
605 @ 15.00  
606 @ 15.00  
607 @ 15.00  
608 @ 15.00  
609 @ 15.00  
610 @ 15.00  
611 @ 15.00  
612 @ 15.00  
613 @ 15.00  
614 @ 15.00  
615 @ 15.00  
616 @ 15.00  
617 @ 15.00  
618 @ 15.00  
619 @ 15.00  
620 @ 15.00  
621 @ 15.00  
622 @ 15.00  
623 @ 15.00  
624 @ 15.00  
625 @ 15.00  
626 @ 15.00  
627 @ 15.00  
628 @ 15.00  
629 @ 15.00  
630 @ 15.00  
631 @ 15.00  
632 @ 15.00  
633 @ 15.00  
634 @ 15.00  
635 @ 15.00  
636 @ 15.00  
637 @ 15.00  
638 @ 15.00  
639 @ 15.00  
640 @ 15.00  
641 @ 15.00  
642 @ 15.00  
643 @ 15.00  
644 @ 15.00  
645 @ 15.00  
646 @ 15.00  
647 @ 15.00  
648 @ 15.00  
649 @ 15.00  
650 @ 15.00  
651 @ 15.00  
652 @ 15.00  
653 @ 15.00  
654 @ 15.00  
655 @ 15.00  
656 @ 15.00  
657 @ 15.00  
658 @ 15.00  
659 @ 15.00  
660 @ 15.00  
661 @ 15.00  
662 @ 15.00  
663 @ 15.00  
664 @ 15.00  
665 @ 15.00  
666 @ 15.00  
667 @ 15.00  
668 @ 15.00  
669 @ 15.00  
670 @ 15.00  
671 @ 15.00  
672 @ 15.00  
673 @ 15.00  
674 @ 15.00  
675 @ 15.00  
676 @ 15.00  
677 @ 15.00  
678 @ 15.00  
679 @ 15.00  
680 @ 15.00  
681 @ 15.00  
682 @ 15.00  
683 @ 15.00  
684 @ 15.00  
685 @ 15.00  
686 @ 15.00  
687 @ 15.00  
688 @ 15.00  
689 @ 15.00  
690 @ 15.00  
691 @ 15.00  
692 @ 15.00  
693 @ 15.00  
694 @ 15.00  
695 @ 15.00  
696 @ 15.00  
697 @ 15.00  
698 @ 15.00  
699 @ 15.00  
700 @ 15.00  
701 @ 15.00  
702 @ 15.00  
703 @ 15.00  
704 @ 15.00  
705 @ 15.00  
706 @ 15.00  
707 @ 15.00  
708 @ 15.00  
709 @ 15.00  
710 @ 15.00  
711 @ 15.00  
712 @ 15.00  
713 @ 15.00  
714 @ 15.00  
715 @ 15.00  
716 @ 15.00  
717 @ 15.00  
718 @ 15.00  
719 @ 15.00  
720 @ 15.00  
721 @ 15.00  
722 @ 15.00  
723 @ 15.00  
724 @ 15.00  
725 @ 15.00  
726 @ 15.00  
727 @ 15.00  
728 @ 15.00  
729 @ 15.00  
730 @ 15.00  
731 @ 15.00  
732 @ 15.00  
733 @ 15.00  
734 @ 15.00  
735 @ 15.00  
736 @ 15.00  
737 @ 15.00  
738 @ 15.00  
739 @ 15.00  
740 @ 15.00  
741 @ 15.00  
742 @ 15.00  
743 @ 15.00  
744 @ 15.00  
745 @ 15.00  
746 @ 15.00  
747 @ 15.00  
748 @ 15.00  
749 @ 15.00  
750 @ 15.00  
751 @ 15.00  
752 @ 15.00  
753 @ 15.00  
754 @ 15.00  
755 @ 15.00  
756 @ 15.00  
757 @ 15.00  
758 @ 15.00  
759 @ 15.00  
760 @ 15.00  
761 @ 15.00  
762 @ 15.00  
763 @ 15.00  
764 @ 15.00  
765 @ 15.00  
766 @ 15.00  
767 @ 15.00  
768 @ 15.00  
769 @ 15.00  
770 @ 15.00  
771 @ 15.00  
772 @ 15.00  
773 @ 15.00  
774 @ 15.00  
775 @ 15.00  
776 @ 15.00  
777 @ 15.00  
778 @ 15.00  
779 @ 15.00  
780 @ 15.00  
781 @ 15.00  
782 @ 15.00  
783 @ 15.00  
784 @ 15.00  
785 @ 15.00  
786 @ 15.00  
787 @ 15.00  
788 @ 15.00  
789 @ 15.00  
790 @ 15.00  
791 @ 15.00  
792 @ 15.00  
793 @ 15.00  
794 @ 15.00  
795 @ 15.00  
796 @ 15.00  
797 @ 15.00  
798 @ 15.00  
799 @ 15.00  
800 @ 15.00  
801 @ 15.00  
802 @ 15.00  
803 @ 15.00  
804 @ 15.00  
805 @ 15.00  
806 @ 15.00  
807 @ 15.00  
808 @ 15.00  
809 @ 15.00  
810 @ 15.00  
811 @ 15.00  
812 @ 15.00  
813 @ 15.00  
814 @ 15.00  
815 @ 15.00  
816 @ 15.00  
817 @ 15.00  
818 @ 15.00  
819 @ 15.00  
820 @ 15.00  
821 @ 15.00  
822 @ 15.00  
823 @ 15.00  
824 @ 15.00  
825 @ 15.00  
826 @ 15.00  
827 @ 15.00  
828 @ 15.00  
829 @ 15.00  
830 @ 15.00  
831 @ 15.00  
832 @ 15.00  
833 @ 15.00  
834 @ 15.00  
835 @ 15.00  
836 @ 15.00  
837 @ 15.00  
838 @ 15.00  
839 @ 15.00  
840 @ 15.00  
841 @ 15.00  
842 @ 15.00  
843 @ 15.00  
844 @ 15.00  
845 @ 15.00  
846 @ 15.00  
847 @ 15.00  
848 @ 15.00  
849 @ 15.00  
850 @ 15.00  
851 @ 15.00  
852 @ 15.00  
853 @ 15.00  
854 @ 15.00  
855 @ 15.00  
856 @ 15.00  
857 @ 15.00  
858 @ 15.00  
859 @ 15.00  
860 @ 15.00  
861 @ 15.00  
862 @ 15.00  
863 @ 15.00  
864 @ 15.00  
865 @ 15.00  
866 @ 15.00  
867 @ 15.00  
868 @ 15.00  
869 @ 15.00  
870 @ 15.00  
871 @ 15.00  
872 @ 15.00  
873 @ 15.00  
874 @ 15.00  
875 @ 15.00  
876 @ 15.00  
877 @ 15.00  
878 @ 15.00  
879 @ 15.00  
880 @ 15.00  
881 @ 15.00  
882 @ 15.00  
883 @ 15.00  
884 @ 15.00  
885 @ 15.00  
886 @ 15.00  
887 @ 15.00  
888 @ 15.00  
889 @ 15.00  
890 @ 15.00  
891 @ 15.00  
892 @ 15.00  
893 @ 15.00  
894 @ 15.00  
895 @ 15.00  
896 @ 15.00  
897 @ 15.00  
898 @ 15.00  
899 @ 15.00  
900 @ 15.00  
901 @ 15.00  
902 @ 15.00  
903 @ 15.00  
904 @ 15.00  
905 @ 15.00  
906 @ 15.00  
907 @ 15.00  
908 @ 15.00  
909 @ 15.00  
910 @ 15.00  
911 @ 15.00  
912 @ 15.00  
913 @ 15.00  
914 @ 15.00  
915 @ 15.00  
916 @ 15.00  
917 @ 15.00  
918 @ 15.00  
919 @ 15.00  
920 @ 15.00  
921 @ 15.00  
922 @ 15.00  
923 @ 15.00  
924 @ 15.00  
925 @ 15.00  
926 @ 15.00  
927 @ 15.00  
928



# Feed Grain Program May Await Nixon

Chances appear to be increasing that a decision on the 1969 feed grain program, one of the bigger and costlier federal farm activities, will be left for the Nixon administration to handle.

The Agriculture department normally announces the program soon after receiving recommendations from the National Advisory Committee on Grains. That body, whose opinions usually have strongly influenced government policy decisions, proposed to reduce next year's harvest by 3 million to 5 million tons.

To achieve this would require cuts of 2 million to 4 million acres devoted to corn, barley and grain sorghums.

Agriculture department executives remain officially silent about the delay in spelling out the animal feed grain program. But they say it is plausible to link the delay with President Johnson's known feeling that his successor should have the

opportunity to pass on several high-cost programs currently awaiting administration action.

The feed grain program recommended by the 36-member nongovernment advisory group for next year would cost about 1.5 billion dollars, according to Agriculture department analysts. They also calculated that it would reduce the carryover to 45 million tons at the end of the 1970 crop year.

The carryover, or excess over total use, last October 1 was about 48 million tons and the government's latest forecast is for a surplus about the same size next year.

Acres in production this year, including barley which is not covered by diversion provisions, are expected to yield a total feed grain crop of 171 million tons. This would be 3 per cent below last year's record high but 15 per cent above average.

The advisory committee suggestions, which the secretary of agriculture in the new admini-

stration will want to consider, include raising both price support loans and price support payments by 10 cents a bushel to get additional acres out of production. About 36 million feed grain acres were idle this year.

Acceptance of this formula would raise the loan rate for corn from \$1.05 to \$1.15 a bushel. Direct payments would go from projected yield from half of the grower's acreage.

For grain sorghums, this year's loan rate is \$1.61 a 100 pounds and the payment rate is 53 cents a hundredweight.

## Average Farm Kilowatt Hour Cost Is 2.15c

American farmers paid slightly less for electricity this past summer than they did in 1967, but their monthly power bills for the 12 months through August averaged substantially more than during the previous year.

The Agriculture department put the 1968 summer average cost per kilowatt hour at 2.15 cents against 2.17 cents last

year. The farmer's monthly bill throughout the year averaged \$17.59, or 89 cents more than in 1967.

Ten years ago, the average monthly bill was \$11.20 or 2.41 cents per kilowatt hour.

During the survey period farmers reported they were using 50 kwh more per month than they were a year earlier.

## Three Big Hog Shows Set For Arkansas City

ARKANSAS CITY — Three state and national hog shows will be held here in January and February.

The National Yorkshire Type Conference and annual meeting will be Jan. 23, 24, and 25.

For the first time, the proceedings will be filmed. Another "first" is that the annual meeting, usually held in Chicago, will be in Arkansas City with the conference which has been held here several years.

The annual Kansas Spring Barrow Show will be Feb. 20, 21 and 22, the Regional Berkshire Type Conference will be Feb. 27, 28, and March 1. All shows will be in the Armory.

## Indicted For Cattle Stealing

Fernand Kelly of Sabetha, Kan., has been indicted by a federal grand jury at Topeka on charges of transporting 41 head of stolen cattle across state lines. The charge accused Kelly of taking 16 head from Salina, St. Joseph, Mo., last July 9, 25 head from Holton, Kan., St. Joseph the next day.

## K-STATE SECOND IN MEAT JUDGING CONTEST

Kansas State's meat judging team placed second at an international contest at Madison, Wis. The K-State team, which had won the judging at the American Royal, finished second to Oklahoma State at Madison. On the team are Phil Bels, Lincoln, Sam Hands, Garden City; Don Johnson, Smolan, Ron Lindquist, Wilsey.

## GRASS & GRAIN

The Mid-Kansas news service published each Tuesday at Moro, (Box 1009) Manhattan, Kansas, 66502 by AG PRESS Dean Coughenour E. R. Woodward Second class postage paid Manhattan, Kansas. Subscription: \$3 year CIRCULATION . . . . .



ANYONE WHO MAKES hard maple charcoal at Jack Daniel's has to be a good man with a water hose.



He's got to know when and how much to spray a burning rick. Just a squirt at the wrong time could mean he'd wind up with a mess of ashes. And that isn't much good for anything. You see, we can use only hard maple

charcoal for our Charcoal Mellowing.

That's the extra step we use to help give Jack Daniel's its rare sippin' quality. A sip, we think, will tell you why we always take care to have a good man on the hose.



CHARCOAL  
MELLOWED  
DROP  
BY DROP

TENNESSEE WHISKEY • 90 PROOF BY CHOICE © 1968, Jack Daniel Distillery, Lem Motlow, Prop., Inc. DISTILLED AND BOTTLED BY JACK DANIEL DISTILLERY • LYNCHBURG (POP. 384), TENN.

# keep 'em trim ... healthy ... profitable



CO-OP Feeds with Tylan and Sulfa Do It Best!

A fat hog is as outdated as the horse-and-buggy days. Consumers demand good, lean meat . . . and smart producers are increasing their net profit by supplying good, lean hogs. Leaner market hogs bring more money and yield the meaty cuts the consumer wants.

CO-OP Protein Concentrates, Complete Swine Feeds and Pig Feeds won't make a pig leaner, but when properly mixed and fed will make pigs gain fast and efficiently.

CO-OP Feeds are available with Tylan and Sulfa. Tylan and Sulfa work together, increasing weight gains and improving feed utilization in the presence of dysentery and atrophic rhinitis.

The CO-OP Swine Feeding Program will do a good job in your operation. Get together with a CO-OP Feed man and get all the details.

**COOP swine feeding program**

Holton Farmers Union Co-op Bus. Assn. Holton 364-3161 Denison 50-Mayetta 28

St. Marys Farmers Union Co-op Business Assn.

Herkimer Herkimer Co-op Bus. Assn. Herkimer 441-1111 Oketo 41-1111

Carlton Farm Co-op Assn. Carlton Telephone 31

Clay Center Farmers Union Co-op Clay Center 441-1111 Miltonvale 441-1111

Greenleaf Farmers Co-op Elevator Assn. Greenleaf-Linn Washington

Manhattan Farmers Cooperative Manhattan 441-1111 Westmoreland 441-1111

Alma Alma Oil Co-op Ass'n. Alma Ph. 765-3612

Junction City Farmer-Stockman Co-op Junction City 441-1111



# GIFT GUIDE

## EUREKA "Cordaway" CANISTER CLEANER



(681-0827)  
 • Hose storage compartment  
 • Attachment caddy  
 • 7 attachments  
 • Foot control switch  
**ONLY \$49.88**  
**NO MONEY DOWN**

**Specialty Priced** Save \$1.97  
**\$7.98** (680-0882)

## LADY VANITY PORTABLE MIXER

Lightweight and compact, with 3-speed operation and automatic beater ejector. Heel rest.

## TIMEX Ladies' Wristwatch

Beautifully styled case, fluted with tear-drop lug details. Chrome-plated bezel and nylon band.  
**\$9.95** (681-0211)

**B.F. Goodrich**

## SANTA SPECIAL Super Fireball BIKE



- The bike kids want most
- Built on rugged 20" frame
- Bendix brakes
- BFG quality tires
- Girls' model also available

**ONLY \$39.95** Compare At \$44.95

USE YOUR 'choice-charge' ACCOUNT

**NO MONEY DOWN**

Perfect for football or hunting

**B.F. Goodrich**

## STELLAR 7x35 CENTER FOCUS BINOCULARS

ONLY **\$15.88**  
 • Gives field of view 341 ft. at 1000 yards  
 • Complete with case and strap Save \$4.00

**NO MONEY DOWN**



(670-0175)

## 8 Light Multiple Candelier

- Wired in Multiple
- Wax-Like Plastic Drip Tubes
- Two-Tone Flame Candle Bulbs

**\$2.99**

Save 50c



(607-0316)

## Kodak Instamatic MOVIE CAMERA



(670-0120)

- Fits in a Coat Pocket
- Battery Powered
- Color Corrected Lens

**\$34.50**

## VANITY TABLE with CHAIR



- 26"x13"x23 1/2" High
- Plastic Chair, Pink Vanity Table
- Complete with All Beauty Accessories

**\$6.88**

Save \$1.00

## All Merchandise In Our Furniture Department

AT SPECIAL PRICES

**BUY NOW WHILE**

**SELECTIONS ARE COMPLETE**

**Use Our Convenient Layaway**

**B.F. Goodrich**

Shopcraft

## 7" Power SAW



(641-0598)

Save \$5.00

- Built-in clutch prevents kickback
- Heavy-duty 9.0 amp motor
- Sawdust ejector
- Blade guard
- Combination blade, rip guide, depth of cut and angle adjustment

ONLY **\$23.45**

**NO MONEY DOWN**

## TRICYCLES

In 3 popular sizes

- Adjustable Chrome Handlebars
- Easy Step Up Plate for the Young Ones
- Choose 10", 12" or 16"

**\$9.99**

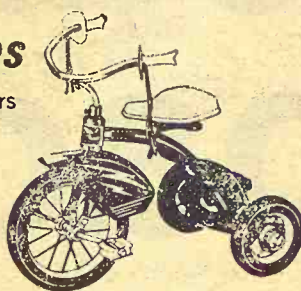

(653-0283)



## TALKIN' PATTY PILLOW

- Non-allergenic foam and cotton fill
- Cuddly blue puppy says 11 different things
- Size: 10" x 13"

**\$5.44**

(607-0598)

Remember last year?

**Don't get stuck without snow tires!**

## TRAILMAKER SILVERTOWN

**B.F. Goodrich**

- **DEEP BITING TREAD** resists skidding, provides maximum traction for positive handling under all winter driving conditions.
- **4-PLY NYLON CORD CONSTRUCTION** provides extra strength, longer wear, and greater safety.
- **QUIET RUNNING TREAD** eliminates humming and annoying tread noises.
- **ADAPTABLE FOR STUDS** to deliver better traction and control on snow and ice.

as low as

**2 for \$44.02**

Save \$14.75

black wall tubless Plus \$2.19  
 fed. ex. tax and trade-in tire.

**FREE MOUNTING NO MONEY DOWN**  
 on tires and car service

Size 7.75x14  
**Free Mounting**  
 White walls \$3 a tire more

**HUNDREDS OF OTHER ITEMS TO CHOOSE FROM**



**HIKSON'S**  
 Everything for the Car and Home

**FREE PARKING**

PHONE 776-4221

204 POYNTZ  
 "Serving Manhattan  
 For 31 Years"



## LETTERS

### Schools, White Corn And NFO

At the Chamber of Commerce sponsored Farmers Nite in Wamego, Clifford Reed, Superintendent of Schools, brought us up to date on the status of our Schools in Wamego. He outlined the need of a new high school and stated that the bond issue would be voted on April 1, 1969, to finance the construction. I

can, with a few questions, go along with the idea. I believe that facilities should be adequate and salaries as good as or even better than any comparable place.

However as a citizen and a property owner I would like to state my position in regard to paying for this new high school. If my memory serves me right, Mr. Reed stated that nearly 67% would fall on local property to bear the cost.

The farmer throughout the whole United States is faced with increased taxes, increased

expenses in producing food and fiber. The price that he receives from his production has constantly decreased until today it is the lowest since 1952. Even his increased size has cost him money. For example in Kansas in 1968 he produced 34 million bushels more wheat than in 1967 and took 20 million less dollars for the total crop.

Ten years ago a group of farmers got together and said something should be done about the trend or situation. They came to the conclusion that they should organize, that they should organize nation-wide, organize in every commodity, that they should use a holding action like every other business man — figure cost of production plus a reasonable profit — and price their products.

The ultimate goal was fair prices secured by contracts. The degree of success would depend on farmer participation — his bargaining and selling with his neighbor.

The success of these farmers has been somewhat spectacular. If you will pick up the Topeka Daily Capital you will note that yellow corn is quoted at \$1.03 —

white corn at \$1.41.

Early in August we called a meeting of white corn producers in the Kaw Valley. White corn at this time was quoted at \$1.08 — some of the producers had even contracted this year's crop for \$1.05. Our marketing specialists started contracting processors and users of white corn. We made some immediate sales for \$1.50 per bushel netting our participating members 42 cents per bushel. Today we are moving toward contracts with pricing formulas.

I could write pages telling you about successes in every commodity all over the United States. Every farmer needs parity prices. Then we could finance new schools, replace worn out equipment, improve the farmstead and refurbish the home.

If full parity could be achieved it would add only 1.7 to 17.7% to the amount consumers are now paying for groceries of their take home pay. It would constitute the greatest shot in the arm to our national economy that could ever be achieved. For every dollar the farmer is paid for his production it cre-



### Grain Bins & Grain Storage Curvet

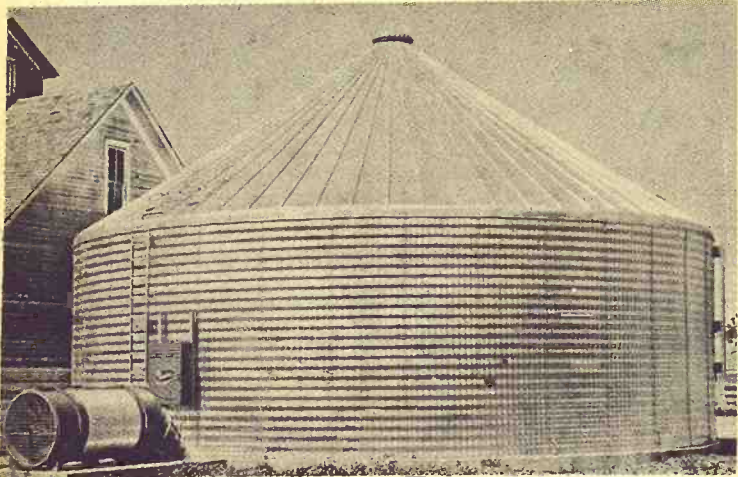

Pick up in one day or we deliver in 3 weeks.

**Wayland Const. Co.**

Phone EA 5-2134

Washington, Kansas 66968

*I didn't know how pleasant and convenient banking could be until I opened an account at the Central National Bank.*

Junction City, Kansas

MEMBER FEDERAL DEPOSIT INSURANCE CORPORATION

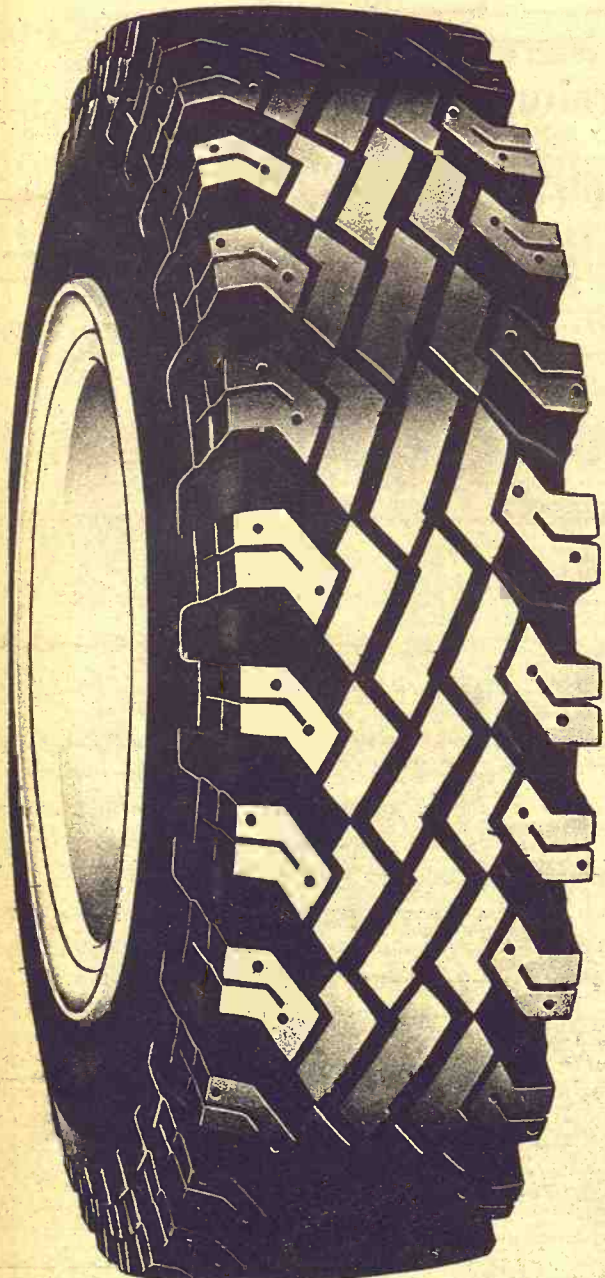

# the country road tamer

## Makes its own road where it needs to

**\$24.89**  
6.70-15/6 ply  
\$2.80 F.E.T.

**\$27.29**  
7.00-15/6 ply  
\$3.28 F.E.T.

**\$25.59**  
6.50-16/6 ply  
\$2.98 F.E.T.

**\$68.49**  
8.25-20/10 ply  
\$7.41 F.E.T.

### CO-OP COUNTRY SQUIRE

It's designed and built to get you through mud and snow... even when you can't wait for the snowplow. Designed for super traction and easier going under all road conditions. Built to withstand the punishment of secondary roads, too. Variable pitch tread design gives quieter running at highway speeds or on country roads. Open shoulder lugs for maximum pulling power. Lugs clean fast, won't clog up. Zig-zag tread improves traction and minimizes side skids. Multiple center bars concentrate rubber in center of tire for better wear. Nylon cord construction assures rugged service and tire body durability. CO-OP Country Squire Heavy Service Truck Tires are pinned for installation of metal studs later.

ALL PRICES PLUS TRADE-IN

**Farmers Cooperative Assn. BRANCHES:** ONAGA ALTA VISTA WESTMORELAND

MAIN OFFICE PIERRE & 2nd MANHATTAN PHONE PR 6 9467

4

December 17, 1968

Grass & Grain

ates another \$7.00 in the national economy. We know that nobody will give or pay anyone more than the market price for their products. It is a summing public. They will pay the prices — but we have to pay the prices. Mr. and Mrs. Neighbor — what are you waiting for? — other manufacturers price their products so that they can have inventories for unforeseen demands. We can do likewise.

Our success will be limited to a degree to the number of farmers who join and participate. However those that are actually participating are excited and enthused about their investment. We have discovered norms in economics. We can prove that one to seven rate is absolute fact. We can forecast what the profit column will be for the total United States economy.

Isn't it about time that producers of farm products join, bring parity to their business? No one, absolutely one, is going to do it for you. It is accomplished you are to do it. So don't blame someone else — step up to the microphone and look that guy in the eye and him off.

### Kansas City Site Of Farm Bureau Convention

Kansas City is host to the national convention of the American Farm Bureau this week. The convention opened Sunday and closes on Thursday.

National farm policy will be discussed by delegates on Wednesday, with voting on resolutions on Thursday.

Forty-nine states and Puerto Rico will send about 175 delegates to the convention being held for the first time in Kansas City. Only Alaska has no Farm Bureau state organization.

### FLETCHER 4-4

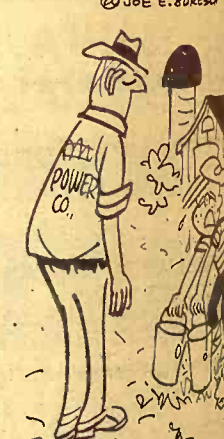

"I THOUGHT YOU'D NEVER GET HERE AND MAKE REPAIRS - TO MILK BY HAND!"

### PRE-INVENTORY SALE

24-D-245T 4 lb. spray, reg. price \$7.95. You buy 5 gal. reg. price and we give you 1 gal. free, or 6 gal. ....  
1 AC 207 tractor and demo., new warranty, reg. price \$810. Pre-Inventory Price ....  
1 Tuff Boy 5' 3 point heavy duty rotary mower with tail hoist, high lift. Reg. price \$329. Sell ....  
3 heavy duty 3 point post diggers. Reg. \$159.95. Sell ....  
1 Super 7 Midwest hoist, high lift. Reg. price \$329. Sell ....  
POND MILLS  
See our pond mills on display. See Our Radio Operator Garage Door Opener On Display

### HOLT FARM ITCO SUPPLY

Next To Sale Barn MANHATTAN PR 6 9467

Tor Fro

Your h equipped ing devi black-and ion set. Official Weather placing er, on the The ne known as of utilizi ion sets t of tornad experimen state clim Iowa, cau "We ar tially imp may even our torna he said. The met ates as fo 1) Warr as usual, t sible pictu 2) Turr Channel 1 ness contr just reach black. 3) With the bright channel se the lowest you can re nels betwe The theo is tuned so will sho wo A torna will, in th screen in a set is tuned

CPH-900 Thermos CPH-120 Thermos

Abilene T C & W Fa Kendall C Brauchi B Farmers C Farmers C Wamego Tri-County Eddies Se Hett's Imp



# Tornado Warning From Television Set?

Your home may already be equipped with a tornado warning device — your standard black-and-white or color television set.

Officials of the United States Weather Bureau are presently placing great emphasis, however, on the word "may."

The new detection method, known as the "Weller Method", of utilizing unmodified television sets to warn of the presence of tornadoes "must be considered experimental," Paul J. Waite, state climatologist, Des Moines, Iowa, cautioned.

"We are hopeful this potentially important development may eventually become part of our tornado fighting system," he said.

The method of detection operates as follows:

- 1) Warm up the television set as usual, tuning in the best possible picture on any channel.
- 2) Turn channel selector to Channel 13 and adjust brightness control until the screen just reaches the threshold of black.
- 3) Without again adjusting the brightness control turn the channel selector to Channel 2 or the lowest channel on which you can receive audio for channels between 2 and 6.

The theory is that now the set is tuned so that lightning flashes will show on the screen. A tornado within 20 miles will, in theory, brighten the screen in a steady glow. If the set is tuned to a channel with a

program the picture may become visible.

Channel 2 is recommended for use with the method over any other channel because it operates on the lowest frequency or pulse believed to be generated by lightning and tornadoes.

One question in the minds of scientists studying the tornado detection method is whether or not it will work if the tornado has not touched down.

Some scientists claim that the electrical discharge noted in tornado funnels is caused by little particles of debris picked up by the funnel.

Other scientists claim that a debris-less funnel will emit sufficient electrical discharge to be detected.

The plan has received considerable publicity in Iowa and on Sept. 22, 1966, was used successfully when tornadoes struck three small towns in northwest Iowa, Orange City, Alton, and Hospers.

The Kansas weather bureau stations have begun to get information distributed to them on his method of detection.

Richard Garrett, head meteorologist for Kansas, said that he was "very interested in studying the potential of detection by this method."

"However," said Garrett, "we must know that it will work all the time."

"If it only works 20 or 25 percent of the time, we could suffer heavy losses from people who were depending on their televis-

ion screens to warn them of the impending disaster."

But all weather forecasters contacted were interested to know whether the system works when tornado season again comes to Kansas.

The advantage of the system is the 20 mile warning.

Some tornadoes move only five to 10 miles an hour while others reach speeds of 60 to 70 miles an hour.

"The 15 to 20 minutes warning available would save a lot of lives if we can depend on it," Waite explained.

There is danger that a set which is not receiving a good picture would be in such poor condition that it would not detect a tornado. Weather Bureau scientists warn.

But their most specific warning is that the "Weller System" is still in the experimental stages and should be used only to supplement present "tornado warning" and "tornado alert" systems carried over radio and television stations.

However, they all emphasize that they would like to have reports on detection from this system.

So if you don't mind missing "Gunsmoke" or another favor-

ite program next spring, and if there is an alert, they would appreciate it if you would follow the instructions.

But head for the cellar if the screen gets bright, or your local

December 17, 1968

whistle blows. In all probability it will mean that a twister is headed your way.

## COW POKES

By Ace Reid

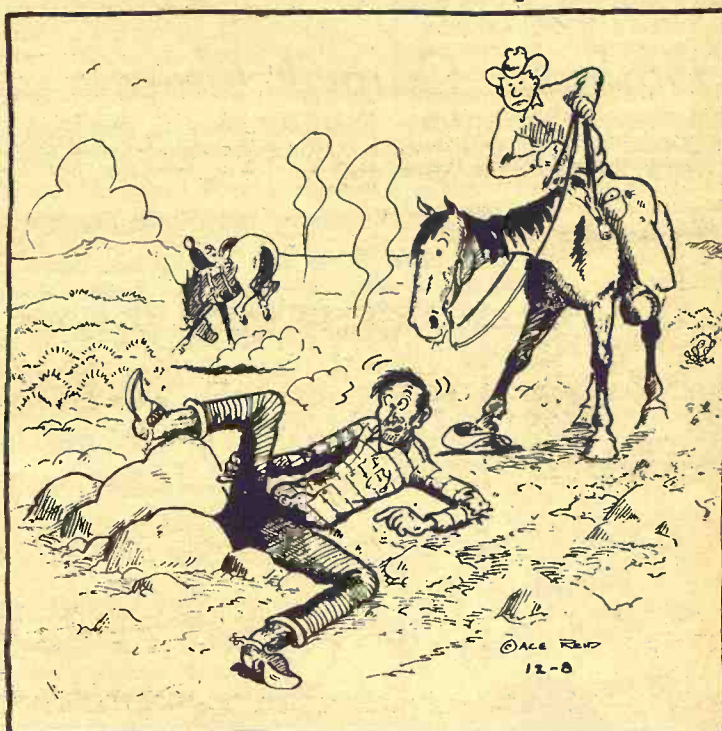

"Ooooh, I don't know if I'm hurt until this boil he jist busted quits feelin' so good!"

# Beautiful Gift. Beautiful Bourbon.



KENTUCKY STRAIGHT BOURBON WHISKEY 86 PROOF. DISTILLED AND BOTTLED BY THE FAMOUS OLD CROW DISTILLERY CO., FRANKFORT, KY.

Got a Bourbon man on your list? Give him the Old Crow fifth. Beautiful. Need a gift for the man who goes for Bourbon in a big way? Give him the generous Old Crow half gallon. Beautiful. Either way, you're giving smooth, mellow Old Crow, the world's most popular Bourbon. In fact, after 133 holidays, you might say giving Old Crow's become a tradition.

# Old Crow

world's most popular Bourbon

## 75,000 BTU CAPACITY Century "FLIP-TOP" PORTABLE HEATER

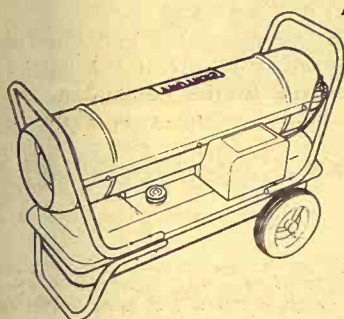

CPH-90C Thermostat Optional

The most popular size. Combines extra capacity, low price and maximum portability. Weighs only 63 pounds (less fuel) yet has enough capacity to warm a 5-room house. Heats all day or all night without refilling. 4 to 6 hours longer with a thermostat. Low cost, plug-in type Automatic Shut-Off Control can be added at any time.

## 120,000 BTU CAPACITY Century "FLIP-TOP" PORTABLE HEATER

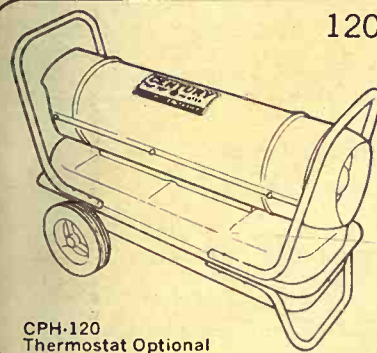

CPH-120 Thermostat Optional

For those who require a bigger heater. Weighs only 70 pounds (less fuel) yet has enough capacity to heat a 6-room house. Heats all day or all night without refilling — 4 to 6 hours longer with a thermostat. Low cost, plug-in type Automatic Shut-Off Control can be added at any time.

## PROPANE HEATERS Now Available at your Century Dealers

A.A. KLUGHARTT MACHINERY CO. KANSAS CITY, MO. — distributors

SEE A NEARBY CENTURY DEALER

- |                               |              |
|-------------------------------|--------------|
| Abilene Truck & Tractor ..... | ABILENE      |
| C & W Farm Supply .....       | COURTLAND    |
| Kendall Garage & Impl. ....   | LEONARDVILLE |
| Brauchi Brothers .....        | MARYSVILLE   |
| Farmers Co-op Elev. ....      | ONAGA        |
| Farmers Co-op Assn. ....      | MANHATTAN    |
| Wamego Truck & Tractor .....  | WAMEGO       |
| Tri-County Sales .....        | HERINGTON    |
| Eddies Service .....          | PAXICO       |
| Hett's Implement .....        | MARION       |



## OUR DAILY BREAD

— by G&G Area Cooks

### Contest Winner Is Mrs.

### C. Graham, Council Grove

The weekly winner is Mrs. Charles E. Graham, 503 Hockaday, Council Grove, who writes: "This is excellent sauce and will bring you many compliments."

#### RUM SAUCE

To be used over Holiday Puddings, Hot Mince Pie, any Holiday Dessert.

Combine 1 cup granulated sugar and ½ cup hot water. Heat, stirring until sugar is dissolved; then boil 5 minutes. Cool; add ½ cup rum or you may use imitation rum extract, which is equally good. You may not wish to use as much extract to flavor, so use carefully.

Freida Donaldson, Oak Hill: "Here is my recipe for the Bonus Recipe Contest. My family

thinks these rolls are great for the holidays."

#### ORANGE BUTTER ROLLS

2 packages yeast  
¼ cup warm water  
1 cup milk  
½ cup sugar  
1 teaspoon salt  
3 eggs, beaten  
1 teaspoon grated orange rind  
4¼ cups unsifted flour  
6 tablespoons butter, melted  
¾ cup orange-flavored instant breakfast powder

#### Orange glaze

Soften yeast in warm water. Combine milk and butter; bring to scalding point. Dissolve sugar and salt in milk mixture; cool slightly; put in large bowl. Blend in eggs and orange rind. When lukewarm, stir in yeast and flour. Cover with damp cloth; let rise in warm place until double in bulk, about one hour. (Dough will be soft). Divide dough into two parts. Roll each part out on lightly floured surface to rectangle about one-fourth inch thick. Brush dough with the melted butter. Sprinkle dough with orange flavored instant powder. Roll dough as for jelly roll, beginning with long side. Seal edges by pinching together slightly. Cut in slices about one-half inch thick. Place rolls, touching each other, in well-greased round cake pan. Cover and let rise until double in bulk, about 30 minutes. Bake in oven pre-heated to 375 degrees until golden brown. While still warm, drizzle rolls with orange glaze, if desired. Makes three dozen rolls.

#### ORANGE GLAZE

1 cup powdered sugar  
½ stick butter  
½ teaspoon salt  
Cream together, and add enough orange juice to make mixture slightly thicker than unbeaten egg white. Drizzle ov-

er tops of rolls.

The next recipe is from Mrs. H. Allen Miller, R1, Sylvia:  
**BAKED CRANBERRY SAUCE**  
Wash and pick over:  
1 pound cranberries  
Spread in a 13x9x2 baking dish. Sprinkle over berries:

2½ cups sugar  
Cover tightly with aluminum foil. Bake at 350 degrees F. for one hour. Add:  
1 cup orange marmalade  
1 cup chopped walnuts  
Juice of 1 lemon  
Mix well. Cool, then chill.

Mrs. Leona Hanson, Leona ville: "This is a delicious dessert, so moist and tasty, may be prepared early and retain its moistness and flavor. Serve square portions topped with dessert topping, whipped cream or a scoop of ice cream."  
**HUNGARIAN DATE LOAF**

### The Latest 'Daily Bread' Prize



#### Hostess Serverette

A SQUEEZE for ease in serving.

An ingenious fork and serving combination that makes hot and hard to handle food items easy to serve. Made of the finest triple chrome plate steel. Handsome, durable cape handles. Picks up meat, baked potatoes, etc., and pushes them off tines onto serving plate.

The winner each week is drawn by lot from the recipes printed.

Win one by sending us your favorite recipe — this can be main dish, leftover, salad, side dish, dessert or what have you.

1. Check your recipe carefully to be sure all ingredients are accurate and accounted for.

2. Be sure your name and address are on the entry.

3. Only one recipe at a time, please.

4. Send it to Woman's Page Editor, Grass & Grain, Box 1009, Manhattan, Ks., 66502.

## Peace on Earth



May the  
Spirit of Christmas  
Abide With You Throughout  
the Coming Year



### 'Tis The Season For Festive Clothing

... As A Christmas  
Gift To You—We Are  
Giving **\$10<sup>00</sup> OFF**

ON ALL SUITS

**\$5<sup>00</sup> OFF**

ON ALL SPORTSCOATS  
UNTIL CHRISTMAS

● OUR SELECTION IS THE FINEST  
AND MOST COMPLETE IN TOWN

PETERKA'S  
**Club Shop**

Free Gift Wrapping  
429 Main Street  
MANHATTAN, Ks

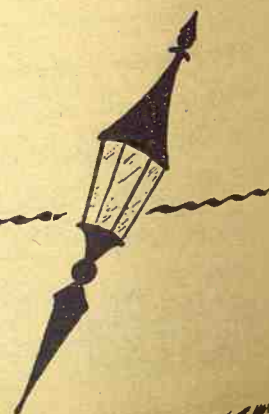

Las  
S  
Wil  
Se  
SURP  
L  
  
w  
  
THIS



na Hanson, Le...  
is a delicious...  
moist and fast...  
pared early and...  
istness and flau...  
re portions toppe...  
rt topping, whipp...  
scoop of ice cream...  
AN DATE LOAN

1 cup chopped dates  
1 teaspoon baking soda  
1 1/2 cups boiling water  
Mix ingredients and let set  
until dates are soft. Cream:  
1/4 cup shortening  
1 cup sugar  
Add:  
2 eggs  
1 teaspoon vanilla  
Mix alternately with date mix-  
ture:

1 1/2 cups flour  
1 teaspoon cinnamon  
1/2 teaspoon salt  
1/2 cup nut meats  
Pour in 9x14 inch loaf pan. Bake  
25 to 30 minutes at 350 degrees.

Mrs. Fred Pracht, Cedar  
Point, sent the following:  
**POTATO CAKE**  
1 cup mashed potatoes  
1 cup butter  
2 cups sugar  
1/2 cup milk  
2 1/2 cups flour  
4 eggs  
4 teaspoons baking powder  
1 teaspoon cinnamon, nutmeg,  
and cloves  
1 cup black walnuts, cut fine  
6 teaspoons of cocoa, if desired

Cream butter and sugar; add  
mashed potatoes. Add egg yolks,  
beat well. Alternate the milk  
with sifted flour, baking pow-  
der and spices. Fold in beaten  
egg whites. Bake in tube or long  
pan, 9x13 inch. Bake at 350 de-  
grees for 45 minutes. "This  
tastes like applesauce cake and  
the longer it stands the better  
the flavor. Freezes well.

Ice with caramel icing:  
1/2 cup white sugar  
1/2 cup brown sugar  
1/4 cup oleo  
1/4 cup milk  
1/4 teaspoon cream tartar  
Pinch salt  
1/2 teaspoon vanilla  
When this comes to a rolling  
boil, boil just one minute, then  
beat well. Nuts may be added.

Mrs. W. G. Godfrey, Madison:  
"If this candy has a chance, it  
improves with age. When the  
candy dish is passed, it's one  
of the carefully chosen "firsts"  
— isn't that a sure sign of suc-  
cess?"

**CHRISTMAS CANDY**  
3 cups sugar  
1 cup thin cream  
2 tablespoons butter  
1 cup dates  
2 cups nuts  
1/4 cup maraschino cherries  
1 cup white raisins  
2 tablespoons orange peel  
1/2 cup coconut  
Cook sugar, cream and but-  
ter to soft ball stage. Beat un-  
til creamy, add chopped fruit  
and nuts. Knead well and wrap  
in a moistened cloth and store  
in a tight container to age.

This recipe is from Mrs. Don  
Edwards, Lebo:  
**SPECIAL VEGETABLE  
SALAD**  
1 3-oz. package lime gelatin  
1 cup boiling water  
2 tablespoons vinegar

1/2 cup mayonnaise  
3/4 cup finely grated carrots  
3/4 cup chopped cabbage (red  
cabbage may be used)  
1 1/2 teaspoons grated onion  
1/2 cup evaporated milk, chill-  
ed  
Dissolve gelatin in boiling  
water. Add vinegar and chill un-  
til it is syrupy. Beat in salad  
dressing and then fold in vege-  
tables. Whip the completely  
chilled evaporated milk and add  
to the rest of the mixture. Pour  
into a mold or square pan.

This recipe was sent by Mrs.  
Virginia Bohn, Eskridge:  
**SUNDAY MINCED  
HOLIDAY DESSERT**  
2 cups self-rising flour  
1/2 cup sugar  
1/2 cup butter  
1 beaten egg  
1/3 cup milk  
1 cup prepared mincemeat  
1/2 teaspoon cinnamon  
1/4 teaspoon nutmeg  
2 tablespoons sunflower nut  
meats, toasted-salted  
Whipped cream topping

Mix flour & sugar, cut in but-  
ter 'til crumbly. Add egg, milk,  
1/2 cup of the mincemeat and  
spices stirring until all flour  
is moistened. Turn into greased  
9-inch square pan. Spread re-  
maining mincemeat over batter  
& sprinkle with sunflower seeds.  
Bake in preheated 400-degree oven  
for 25 minutes. Cut squares  
& serve warm with whipped  
cream or whipped topping. If  
desired, garnish with red and  
green maraschino cherries, halv-  
ed.

Mrs. William A. Wapp, R3,  
Frankfort: "I would like to sub-  
mit our favorite candy recipe  
for Christmas. They are deli-  
cious, and may be made ahead  
of the Christmas rush."

**HAND DIPPED  
CHOCOLATES**  
1 stick butter  
1 15-oz. can sweetened Eagle  
Brand condensed milk  
2 (lb.) boxes powdered sugar  
2 3 1/2-oz. cans flaked coconut  
1 lb. pecans, finely chopped  
Mix together butter, milk, and  
sugar. Knead until smooth. Add  
coconut and nuts. Form into  
balls, the size of a walnut. Re-  
frigerate. Make chocolate coat-  
ing by combining chocolate and  
paraffin in double boiler. Melt  
and stir until well blended. Dip  
balls into chocolate and lay on  
wax paper. Put in refrigerator  
to harden.

**CHOCOLATE COATING**  
8 ounces semisweet chocolates  
1 5x3-inch bar of paraffin  
This recipe yields a large  
amount, depending upon the  
size of balls one makes.

Mrs. Eldon Thorman, Clay  
Center: "These are very good  
for the holidays or any time.  
Please try them."

**BUTTERMILK PUFFS  
(DOUGHNUTS)**  
2 cups flour  
1/4 cup sugar  
1 teaspoon baking powder

## 8th Annual Grass & Grain Bonus Recipe Contest

All recipes submitted for "Our Daily Bread"  
between November 9 and December 9 will au-  
tomatically be entered in the special "grand  
prize" contest. The winner will be announced  
in the December 24 issue.

The grand prize winner will be selected on  
the basis of originality & quality. Weekly win-  
ners will remain eligible for the special event.

- G.E. Automatic Grill & Waffle Baker
- Hamilton-Beach Electric Knife
- Sunbeam Cooker & Deep Fryer, 6-Qt.
- Sunbeam Electric Skillet, 11-inch

### CONTEST RULES

1. All recipes submitted for "Our Daily Bread" between November 9 and December 9 will be eligible. Date of entry will be postmarked date.
2. Winning recipe will be selected on basis of originality, quality.
3. Grand prize winner may select one of several prizes.
4. Weekly prize winners will not be disqualified.

### TO ENTER —

Pick the holiday recipe you  
want to submit.  
Check to make sure all in-  
gredients are included, meas-  
urements accurate and writ-  
ing is legible.  
Be sure your name and ad-  
dress are on the entry — not  
just on the envelope.  
Please send only one recipe  
at a time.  
Mail entry to Woman's  
Page, Editor, Grass & Grain,  
Box 1009, Manhattan, Kansas,  
66502.  
Good luck!

1/2 teaspoon soda  
1 teaspoon nutmeg  
1 teaspoon salt  
3/4 cup buttermilk  
1/4 cup cooking oil  
1 egg  
Sift dry ingredients. Mix but-  
termilk, oil and egg together  
and add to flour. Stir with fork  
until smooth. Heat fat to 375  
degrees. Drop by spoonful.  
When brown on both sides put  
in sack with sugar and cinn-  
amon and shake until well coat-  
ed.

Mrs. Robert Meseke, Alma:  
"I would like to enter this deli-

cious cookie recipe in your con-  
test. It is a good Christmas  
cookie."

**NO-ROLL SUGAR COOKIE**  
1 cup butter  
2 cups sugar  
2 eggs  
1 teaspoon vanilla  
3 cups sifted flour  
1 teaspoon cream tartar  
1 teaspoon soda  
1 teaspoon salt  
Sugar and water  
Cream butter and sugar until  
light and fluffy. Beat in eggs,  
one at a time, and vanilla. Sift  
together flour, cream tartar, so-  
da and salt. Blend into creamed

mixture. Cover; chill one to two  
hours. Form dough into balls,  
using 1 tablespoon for each ball.  
Dip in sugar. Sprinkle each ball  
lightly with 2-3 drops of water.  
Bake in 350-degree oven for  
about 20 minutes.

This entry is from Mrs. Max  
Krummel, Belleville.  
**CHERRY CREAM FREEZE**  
1 1/2 cups (15-ounce can) Eagle  
Brand sweetened condensed  
milk  
1/4 cup lemon juice  
2 1/2 cups (1 pound, 5-ounce  
can) cherry pie filling  
3/4 cup (9-ounce can) crushed

## FUN FOR THE FAMILY! COMPLETELY EQUIPPED

# 7-Foot POOL TABLE

Professional-Type

**\$79<sup>95</sup>**

NO MONEY DOWN  
\$1.00 WEEKLY



Topeka's Largest Pool Table Selection

NO PAYMENTS  
TILL FEBRUARY

**MARLING'S**

3 FURNITURE & APPLIANCE STORES

Topeka's Exclusive Brunswick Dealer

• 618 KANSAS AVE. • 901 NORTH KANSAS • 29th & TOPEKA BLVD. — IN TOPEKA

Last Minute  
Shoppers  
Will find the  
Selections

**SURPRISINGLY  
LARGE**

at

**Woodward's**

DEPARTMENT STORE  
IN  
Downtown Manhattan

We at Woodward's  
Wish you all  
Merry Christmas  
and  
Happy New Year

OPEN EVERY NIGHT  
THIS WEEK EXCEPT SATURDAY

Closed Saturday at 5:30 p.m.





pineapple, well drained  
 1/4 teaspoon almond extract  
 2 cups (1 pint) heavy cream,  
 whipped  
 Combine first five ingredients  
 in large bowl; mix well. Gently  
 fold in whipped cream until  
 evenly blended. Turn mixture  
 into 9x5x3-inch loaf pan. Cover  
 tightly with aluminum foil.  
 Freeze 24 hours or until thor-  
 oughly firm. Make about two  
 quarts.

The following women also  
 sent contest entries:  
 Mrs. Ralph Reichert, Riley;  
 Mrs. Frank Bergmeier, Wake-  
 field;  
 Mrs. Ray Miller, Solomon;  
 Helen Ediger, Burrton;  
 Mrs. Clair Turner, Valley Cen-  
 ter;  
 Mrs. Wayne Applegate, LeRoy;  
 Mrs. John Reznicek, Lost  
 Springs;  
 Mrs. H. H. Richter, Smolan;  
 Mrs. Fred Baxa, Sr., Cuba;  
 Mrs. Gus Liedtke, Concordia;  
 Mrs. Blake Hibbard, Toronto;  
 Mrs. Steven Kohman, Abilene;  
 Mrs. G. N. Williams, Yates Cen-  
 ter;  
 Mrs. Tillie Dolezal, Ellsworth;  
 Mrs. Lamoine Baldock, Delphos;  
 Mrs. Carl Vesterberg, Wells  
 Laura Lee Cross, Manhattan  
 Mrs. Myrrl Weston, Yates Cen-  
 ter;  
 Mrs. Pat Knudsen, Winchester;  
 Mrs. Minna Hald, Miltonvale  
 Mrs. John Sterba, Munden;  
 Mrs. Wilbert Johnson, Linds-  
 borg;  
 Marjean Severin, Axtell;  
 Mrs. Clyde Kovar, Rossville;  
 Mrs. H. Allen Miller, Sylvia;

Mrs. Gilbert Martinitz, Wood-  
 bine;  
 Mrs. John Schiermeyer, Super-  
 ior, Nebr.;  
 Mrs. Roy Eastwood, Summer-  
 field;  
 Mrs. V. C. Shanefelt, Abilene;  
 Mrs. Neva Torrey, Blue Rapids;  
 Mrs. D. O. Parker, Waterville;  
 Fern Wernli, Gridley;  
 Mrs. Paul Knudson, Junction  
 City;  
 Mrs. L. Joseph Wedel, Langdon,  
 Mo.  
 Mrs. Charles Carlton, Alta Vis-  
 ta;  
 Mrs. W. R. Zimmerman, Alta  
 Vista;  
 Mrs. Albert Schild, Herington;  
 Pearl Rhine, Haddam;  
 Mrs. Arnold Trumpp, Clay  
 Center  
 Mrs. A. F. Pohlman, Natoma;  
 Mrs. G. A. Busenitz, Newton;  
 Mrs. John Adams, Frankfort  
 Mrs. L. D. Johnson, Effingham;  
 Mrs. Tom Holt, Gypsum;  
 Mrs. Rudy Bletscher, Wake-  
 field;  
 Mrs. W. Lichtenhan, Dwight;  
 Mrs. Neil Enright, Solomon;  
 Mrs. Clyde Holz, Belvue  
 Mrs. Joe Gaines, Peabody;  
 Mrs. H. J. Vogelsang, Manhat-  
 tan;  
 Mrs. Harold Nelson, James-  
 town;  
 Mrs. Edward Kamphaus, Idana  
 Miss Sharon Bolte, Beverly;  
 Mrs. Adolph Traulsen, Lincoln;  
 Mrs. Vernon Bolte, Beverly;  
 Miss Iris Sabin, Blue Rapids;  
 Mrs. Thad Satterlee, Assaria;  
 Mrs. Richard Cleverdon, Brook-  
 ville;

Mrs. Kenneth Wendell, Beloit;  
 Mrs. Andrew Clark, White City;  
 Pauline Bergsten, Wamego  
 Mrs. Edward Tinkler, Gypsum;  
 Mrs. Charles Parker, Manhat-  
 tan;  
 Mrs. Edward Schwartz, Home;  
 Mrs. Owen Morstorf, Delia;  
 Mrs. Tom Roth, Paxico;  
 Mrs. G. Shandy, Milford;  
 Mrs. D. G. Boeckner, Mound-  
 ridge;  
 Mrs. Edna Veal, Wilsey;

December 17, 1968

Mrs. Wayne Reinhart, Vermil-  
 ion;  
 Mrs. Mervin Arnett, Clay Cen-  
 ter;  
 Mrs. Carrol Wahl, Wheaton;  
 Mrs. Orval Perkins, Hanover  
 Mrs. Henry Schoemann, St.  
 Marys;  
 Mrs. Roy Lasswell, St. Marys.

Paper Back  
**Books**  
 Largest Stock  
 In Town

University  
 Book Store  
 623 N. Manhattan

# 1969's BEST BUY... NOW!

**Big, Year-End Inventory Adjustment Sale**  
 on new tractors and combines. We are now able  
 to give you the best deal we've ever offered!

*plus*

No Finance Charges until season of use next  
 year, under the Case Crop-Way Purchase Plan.

Keep Your Cash in the Bank—no need to tie  
 up your cash because your trade will likely  
 cover the down payment.

Benefit from Tax Savings—see your tax con-

sultant about advantages of 7% investment  
 and depreciation tax credit savings.

Brand-new current models—available and  
 ready to go to work for you.

We've really sharpened up our tradin' pencil!  
 Try us! You'll never buy at a better price!

**SEE US NOW FOR END-OF-SEASON SAVINGS**

This is a limited time offer

**YOUR CASE. DEALER:**

CHAPMAN  
 Jones & Knopp WA 2-3241  
 CLAY CENTER  
 Porter Eqpt. Co.  
 1121 Crawford ME 2-5202

SALINA  
 Vahsholtz Impl. Co.  
 CENTRALIA  
 McBratney Impl.  
 Phone 857-3815

MARYSVILLE  
 Brauchi Brothers  
 LINN  
 Kuhlman Motor Co.

## FARM & RANCH LOANS

A Financial Service  
 For The Farmer  
 And By The Farmer

R. STANLEY PARSONS, Mgr.  
 SEE ME AT  
 604 HUMBOLDT PR 6-6931  
 Res. Phone JE 9-8725

MANHATTAN

Open Mon. through Fri.  
 8 a.m. to 5 p.m. (closed 12-1)

Branch Offices: CLAY CENTER & JUNCTION CITY

Federal  
 LAND BANK Assn. of  
 MANHATTAN

Serving Clay,  
 Geary, Pottawatomie & Riley Counties.



# Tempo

YOUR STORE WITH MORE AT LOWEST POSSIBLE PRICES  
 DIVISION OF GAMBLE-SKOGMO, INC.

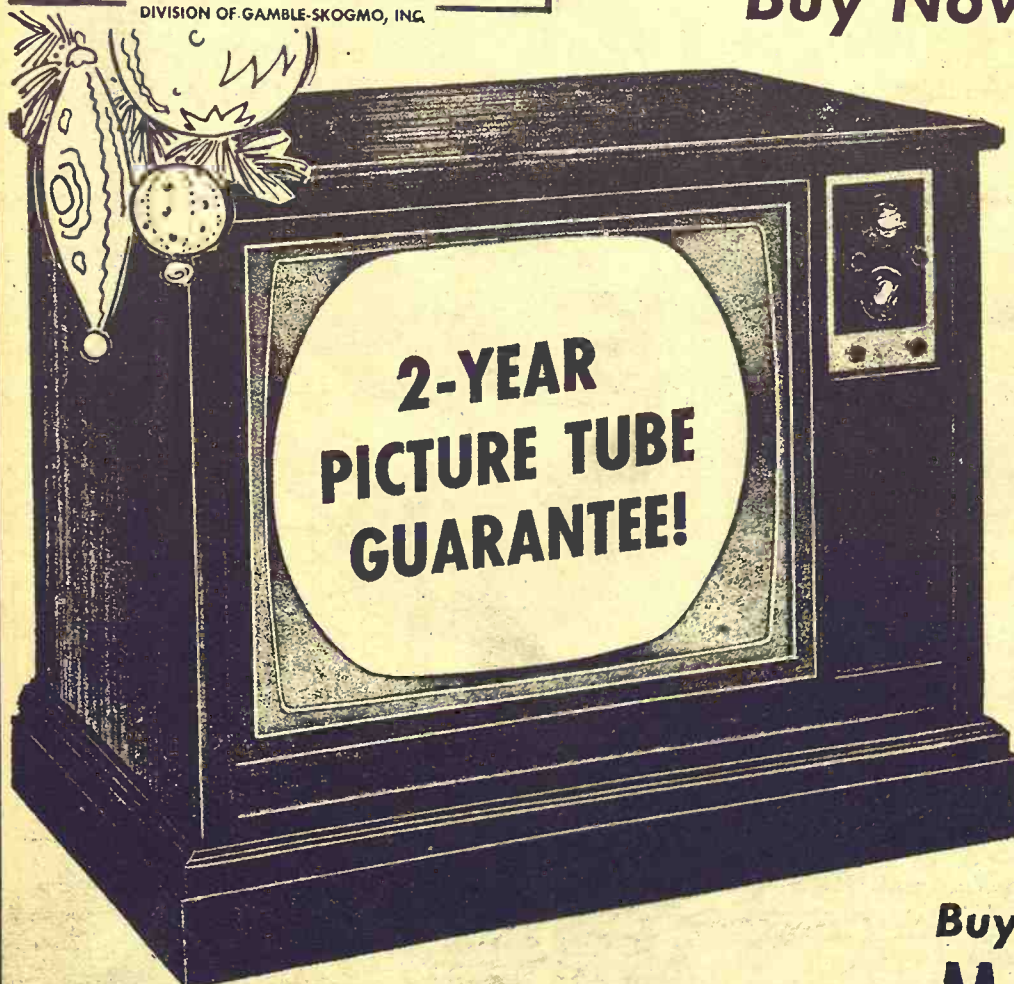

**2-YEAR  
 PICTURE TUBE  
 GUARANTEE!**

9-9 WEEKDAYS

OPEN SUNDAYS 12-6  
 WEST LOOP

Buy Now Before Christmas and...

**Save \$81.95!**

Coronado Large 265 Sq. In.

**COLOR TV CONSOLE**

Regular  
 \$429.95

No Money  
 Down

\$15.00 Per Month

**\$348**

What a great family gift... to be enjoyed all  
 year around. Now at big savings to you! The  
 color picture is brighter, more realistic than  
 ever before—backed by a 2-year written  
 warranty. Sound comes on instantly... no  
 waiting. Picture warms up in just seconds.

Check the features: new color phosphor  
 tubes produce the most realistic colors ever. The  
 fine VHF tuning gives a perfect picture on  
 every channel. Lighted channel selector  
 easy to read. And more! All in a beautiful  
 console cabinet of luxurious walnut wood.

Buy Now—No Payment 'til FEB. 1st, 1969!

**Manhattan**

WEST LOOP SHOPPING CENTER



## German Pudding Adaptation Makes Holiday Dessert



An adaptation of a typical German fruit pudding, Rote Grutze, makes a light, delightful holiday dessert. It is prepared with frozen raspberries and currant jelly, thickened with cornstarch.

### ROTE GRUTZE

2 10-ounce packages frozen raspberries  
2 8-ounce jars red currant jelly

$\frac{1}{4}$  teaspoon salt  
 $\frac{1}{2}$  cup cornstarch  
 $\frac{1}{2}$  cup water  
1 tablespoon lemon juice  
Thaw frozen raspberries. Place in saucepan and bring just to boil, stirring constantly. Strain through fine sieve cheesecloth. Measure juice, adding water if necessary to make 2 cups; pour into kettle. Add red currant jelly and salt. Cook over

low heat, stirring constantly, until jelly is completely dissolved. Bring to boil. Mix cornstarch with water; stir into fruit juice mixture. Stirring constantly, bring to boil and boil three minutes. Remove from heat. Blend

in lemon juice. Pour into 1-quart mold or individual molds. Chill thoroughly. Unmold. Serve with whipped cream or custard sauce. Makes four to six servings.

## Cookware Gift Idea For Puzzled Males

The man who is barely able to fix scrambled eggs and rarely does, may feel that a pot is a pot is a pot. But to the woman who cooks, the size and type of utensils she uses can mean the difference between a successful meal or disaster. A haphazard collection of old cookware is as frustrating to her as a drawer of mismatched gloves.

Treating the lady in your life to new cookware glamor and ease in the kitchen is a thoughtful, charming way to say Merry Christmas. Armed with a few facts, any shopper can make the proper selection.

Aluminum is the most efficient heat conductor among materials used for pots and pans. It cooks quickly and evenly, so that there are no food-scorching hot spots and gives so superior a performance that timing and temperatures in most cookbooks are based on its use. New non-stick interior finishes make scouring just a memory.

Matched cookware is practical as well as attractive because the cook can apply the same yardsticks for time and temperature regardless of the size of the utensil.

Aluminum cookware is available in exciting decorator colors to mix or match and most manufacturers offer starter sets which include basic utensils needed.

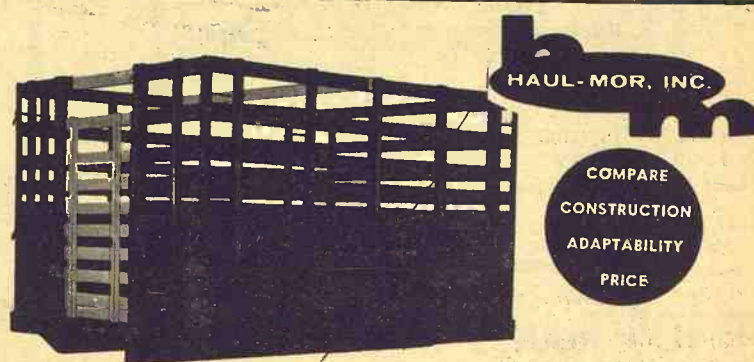

### Grain Body with Combination Lift-Off Rack.

7'x80" wide  
8'x80" wide  
9'x93" wide  
10'x93" wide  
12'x93" wide

13'6"x93" wide  
15'6"x93" wide  
16'6"x93" wide  
18'x93" wide

- Regular grain body
- Hardwood lift-off rack
- Racks added to grain body give 66" height
- Perfect fit
- Furnished with 2 gates
- One for grain, one for stock rack

Special sizes easily manufactured to your requirements

When Ordering Specify Make, Model, Size of Bed  
**HAUL-MOR, INC.** valley falls, kansas • phone 945-3211

## PURINA 20% RANGE CHECKERS TOP 41% PROTEIN CAKE



Many cows are fed a 41% protein cottonseed cake. Yet, a Purina Research test showed that cows daily fed 2½ pounds of Purina 20% Range Checkers averaged calves 19 pounds heavier at weaning than cows on 2½ pounds of 41% cottonseed cake.

Cows may not efficiently utilize 41% protein in their diet. It may be costing you extra money to give it to them. Purina Research has proved that a 20% protein ration blended properly with other ingredients can do a better job of helping cows produce strong calves.

Don't underestimate protein, but don't overestimate it either. Get the right balance with phosphorus fortified Purina Range Checkers at our store with the Checkerboard sign.

Mid-Continent Elevator ..... CE 8-4177 Junction City  
Americus Grain Co. .... 884-3465 Americus  
Jordan Mark Elevator .. ME 2-3381 Clay Center  
Western Grain Mill ..... 767-5933 Council Grove  
Hill Hills Feed & Grain .... PR 8-5322 Manhattan  
Farmers Union Feed Mill ..... 437-2434 St. Marys  
Mor-Kan Elevator ..... 349-2214 White City  
Leading Grain & Lumber ..... AN 9-3842 Reading

**PURINA  
CHOWS**

## The nicest thing about a Mix-Mill® feed processing system...

when you need it,  
it doesn't need you!

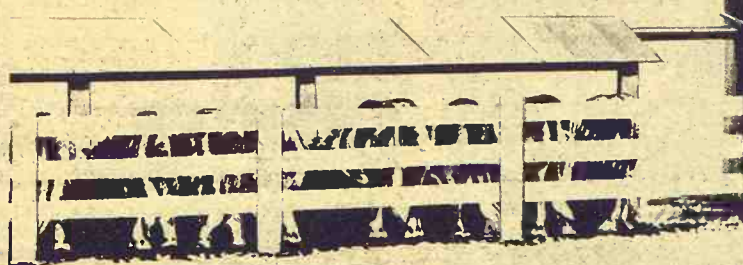

Your Mix-Mill® feed processing system stores, measures, mixes and grinds your concentrate, grains and other ingredients, and delivers fresh feed to the feeders automatically... electrically. It will deliver feed for two hours out of 24, 10 hours out of 24, or 24 hours out of 24... regardless of where you are or what you're doing.

There are dozens of other advantages which add up to this. A Mix-Mill® system will feed all of the hogs, beef cattle, dairy animals, or poultry you have on your farm... or plan to have... at less cost and with less labor involved than any other method available.

The nicest thing you could do would be to make us prove it. We'll be glad to. Just fill in the coupon, and get it in the mail today.

**North Central Steel Co., Inc.**  
116 West Second EX 2-2077  
Minneapolis, Kansas 67467

Please send me details on Mix Mill® Feed Processing Systems.

Name \_\_\_\_\_  
Address \_\_\_\_\_  
City \_\_\_\_\_ State \_\_\_\_\_ Zip \_\_\_\_\_  
No. of tons of finished feed used per year \_\_\_\_\_ (total)  
No. of Hogs \_\_\_\_\_ Beef Cattle \_\_\_\_\_ Dairy Cattle \_\_\_\_\_ Poultry \_\_\_\_\_  
Present source of feed: Feed Dealer ☐ Mix own feed ☐

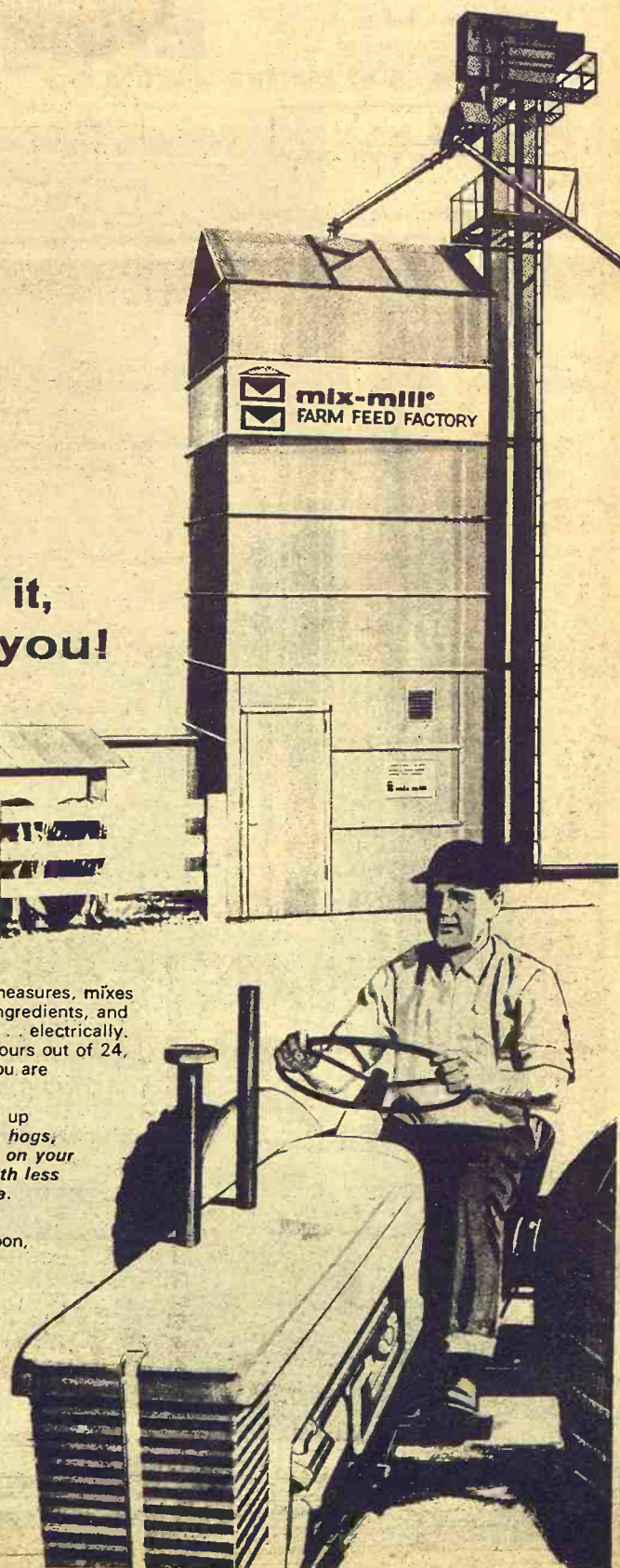



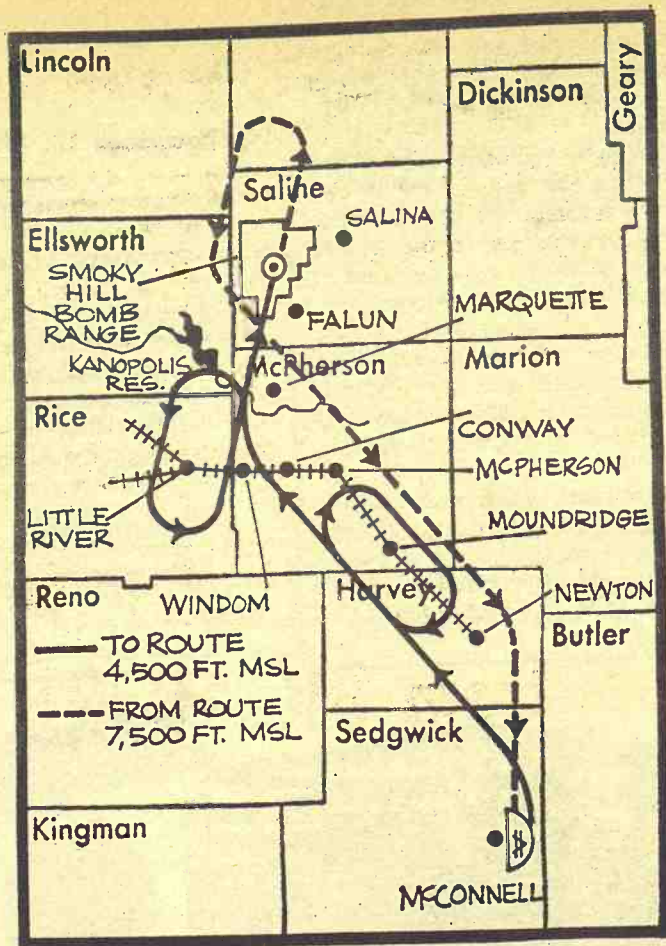

### F-105 Routes In G&G Area

Private pilots often run into Air Force F-105 Thunderchief jets in the areas marked here. The F-105s come from McConnell Air Force Base at Wichita, which is the only place in the U.S. training pilots for the supersonic fighter-bombers. More than 100 are located there.

The planes are in the skies of Kansas almost constantly, but around the Smoky Hill Bomb Range southwest of Salina more often than any other place. Awaiting the chance to get on the range, the pilots often are holding their planes at 4500 feet between Newton and McPherson, sometimes for as much as nine hours a day.

**Old Charter's  
too good-looking to send.  
Bring it.**



Available in elegant Award Decanter handsomely gift wrapped—all at no extra cost.

**OLD CHARTER**  
Kentucky's Finest Bourbon

Tick-tock, tick-tock... the Bourbon that didn't watch the clock.

STRAIGHT BOURBON WHISKY • 86 PROOF • © OLD CHARTER DIST. CO., LOUISVILLE, KY.

## Area Implement Dealer E. C. Riley Changes Plea To Guilty

BELOIT — Former Cawker City, Kans., mayor and farm machinery dealer Edgar C. Riley, 61, pleaded guilty last week to two counts of obtaining money under false pretenses in Mitchell County District Court.

Riley was sentenced by District Judge Donald J. Magaw to one to five years at the Kansas State Penitentiary, Lansing, on each count, with the sentences to run concurrently.

Riley's attorneys applied for probation. Judge Magaw deferred action on the application until Riley is evaluated at Kansas Reception and Diagnostic Center, Topeka. The judge ordered Mitchell County Sheriff James Barrett to deliver Riley to the center immediately.

Riley had been scheduled for trial, but he pleaded guilty to the first two of six counts charged in Mitchell County Oct. 2, 1967, by County Attorney Harry Gantenbein following an investigation by Kansas Bureau of Investigation agents. It revealed several Kansas, Colorado and Missouri banks had lost money in transactions with Riley.

The first count charged Riley with defrauding Traders State Bank, Glen Elder, Kans., of \$8,174.38 by selling the bank a worthless promissory note purported to have been assigned to Riley by a Ray M. Frasier, Cawker City for, purchase of two

1965 self-propelled grain combines.

He was charged in the second count with selling the same bank a similar fraudulent note for \$10,300, which purportedly was executed by a Harold E. Grady, Dodge City, Kans., for a new diesel tractor, hay swather and plow.

Both counts charged that Riley used false financial statements of the purported customers in obtaining the money from the bank.

Riley was also charged with selling the bank four other fraudulent notes totaling \$27,500. Four of the names signed to the six notes were reported to be fictitious.

Gantenbein said charges on the remaining four counts likely would be dismissed. Testimony in a preliminary hearing for Riley indicated the bank had more than 20 similar fraudulent notes from Riley.

Losses from transactions with Riley resulted in depletion of

10

December 17, 1967

the bank's capital stock sale of the controlling interest by its president, James E. Ren, to Rex Duwe, Lucas. There was no loss to depositors. Warren, one of the holders of Riley's fraudulent business, took over its operations until it was sold this year.

Similar charges are against Riley in Osborn, Wyandotte Counties, charged with defrauding Bank of Downs, Kansas City State Bank of Kansas, by selling them fraudulent notes.



**TIME TO  
TRADE  
and SAVE**

**POSSIBLY  
HUNDREDS  
of DOLLARS**

on most new or used  
**TRACTORS AND COMBINES**  
financed thru IHCC because

**FINANCE CHARGES ARE PAID  
FOR YOU WELL INTO 1969!**



**Early Trade  
Bonus  
Is Back!**

**ASK ABOUT THE IH CASH-TO-YOU**

HANOVER  
Hanover Impl. Co.

BELLEVILLE  
Chapman's on US hwy. 81

ABILENE  
Abilene Truck & Tractor

LEONARDVILLE  
Kendall Garage

FALUN  
Dauer Impl. Co.

MARYSVILLE  
Bruna Brothers

WAKEFIELD  
Auld Chevrolet

HERINGTON  
Pioneer Service

MINNEAPOLIS  
Chapman Impl.

COUNCIL GROVE  
Mach-Revere

Doc C  
Cla  
horseba  
west of

Land  
Beats  
Comm

Strictly  
land has  
with stock  
years, acc  
made in I  
ler, a Un  
economist

Mueller  
income fr  
not pay fo  
vestment  
dends sho  
al market  
farmland  
earnings o  
past, have  
ue.

In fact,  
cent retur  
dustrial st

Larg  
Pen

Po

GUARAN  
CAN  
IMM

2 1/2" x 6 1/2"

3 1/2" x 6 1/2"

3 1/2" x 8"

4" x 6 1/2"

5" x 8" 50

5" x 7" sav

5" x 10'

5" x 12'

5" x 14'

5" x 16'

5" x 18'

5" x 20'

5" x 25'

Satisf

BU

5th & As

SAL



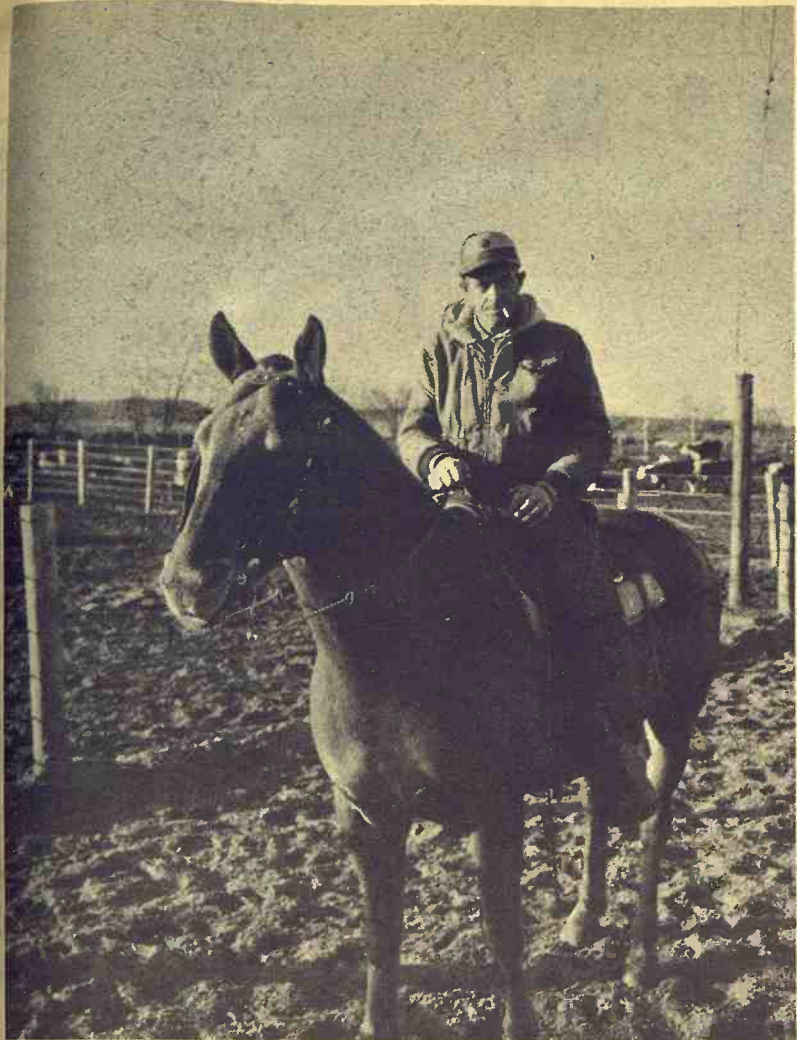

### Doc On Horseback

Clarence Wetzels puts in eight hours a day on horseback. He rides the pens at the Clemence feed lot west of Abilene, looking for sick cattle.

### Land Investment Beats Return On Common Stocks

Strictly as an investment, land has compared favorably with stocks over the last four years, according to a study made in Illinois by A. G. Mueller, a University of Illinois economist.

Mueller notes, however, that income from farmland should not pay for the original farm investment any more than dividends should pay for the original market price of stocks. Both farmland and stocks produce earnings or dividends and, in the past, have gained in market value.

In fact, farmland had a 1 per cent return advantage over industrial stocks in combined divi-

dend and growth value in his Illinois illustrations.

In making the return analysis, Mueller divided farmland into three categories. In one he placed soil with productivity ratings above 76, in another those soils with ratings from 56 to 75 (found primarily in northern Illinois) and in the third those soils with ratings from 5 to 55 (found primarily in southern

Illinois). He assigned estimated market values of \$800, \$600 and \$400 an acre, respectively, to the land based on land values as of March 1, 1967, and the net rents for crop-share leases on farms in the University of Illinois farm-record program for the 4-year period 1964-67. Net rents and appreciation in value were then calculated as a per cent return on this assumed land value. For comparative purposes, Mueller took Moody's Industrial common stock averages for the same period, 1964-67, showing

the dividends paid and changes in the market value of stocks as a per cent of the March 1, 1967 values. There is a general similarity between the rate of rental returns on land and the dividends paid and changes in the market value of stocks as a per cent of the March 1, 1967 values. There is a general similarity between the rate of rental returns on land and the dividends paid on stocks, Mueller says. Also, there is a similar appreciation in value for land and stocks. The university economist

found common stocks returned a net rent or dividend of 3.06 per cent, appreciated in value 6.63 per cent and had a 9.69 per cent yearly income and growth. However, all three land classes averaged a net rent or dividend of 4.29 per cent, 6.38 per cent in appreciation in value and an average yearly income and growth of 10.67 per cent — 0.98 per cent more than the stocks.

## CHRISTMAS PACKAGES\* from BIG HORN

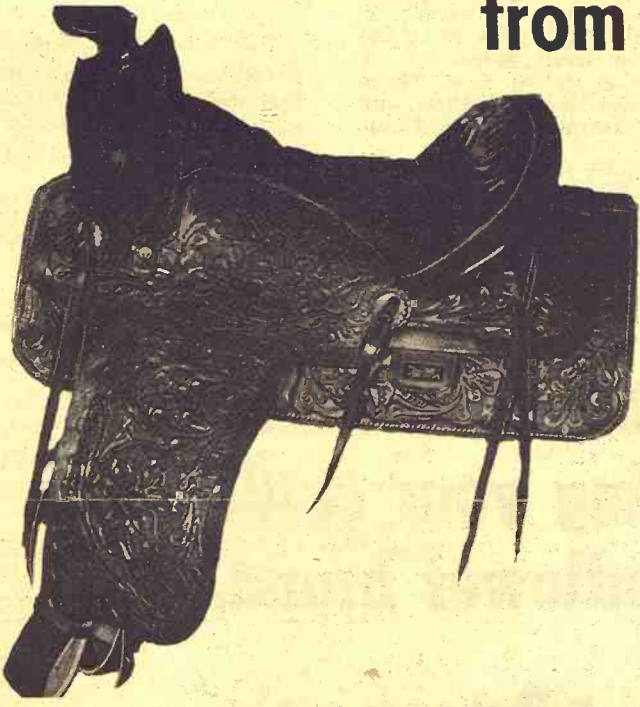

This Saddle  
& the needed  
Accessories  
(package No. 8)  
  
**\$99.88**

**4 OTHER SPECIAL  
PACKAGES ARE  
Priced \$49.88 - \$188.88**

See Your KEY Dealer or Contact

## KEY MILLING COMPANY

Clay Center, Kansas ME 2-2141  
IN MANHATTAN CALL TOM WILLIAMS — JE 9-8186

Anyone who grows corn or soybeans in the Midwest knows that our soils tend to be acid. You contribute quite a bit to this acidity each time you apply fertilizers. ☐ But Ortho UNIPELS have a "low calcium carbonate equivalent." This means that UNIPELS cause less depression of your soil's pH. And you know with a more favorable soil pH you

are bound to get higher-yields. ☐ On top of that, UNIPELS, plowed down in the fall, work for you all year 'round: fall, winter, spring, and summer. That's why it's called "The All-Season Fertilizer" ☐ Come see us soon for the facts and figures on how you can save money on liming costs and earn more money from higher yields with UNIPELS.

## How you save on liming costs with Ortho UNIPELS

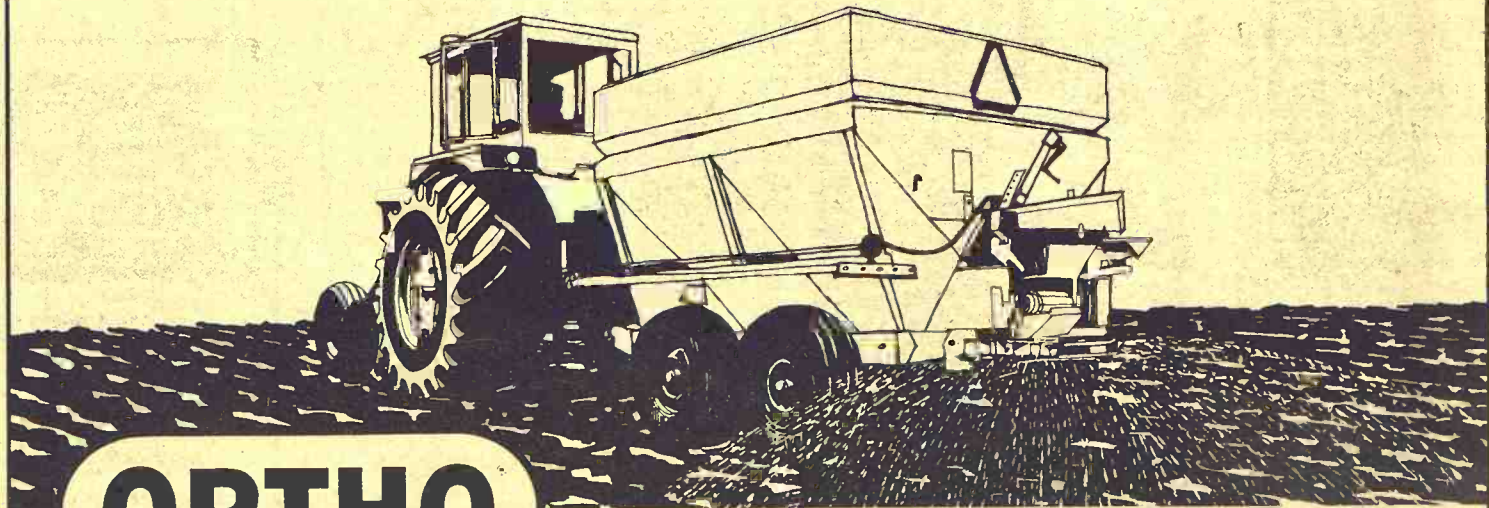

Galva Grain Elev. — 654-3261 — Galva  
Gorden Mark Elev. — 632-3381 — Clay Center  
Mid-Continent Elev. — 238-4177 — Junction City  
Mor-Kan Elev. — 349-2214 — White City

TM'S ORTHO, CHEVRON DESIGN, UNIPEL-REG. U.S. PAT. OFF.

### Large Stock of Penta-Treated Posts

GUARANTEED FOR LIFE  
CAN BE PAINTED  
IMMEDIATELY

2 1/2" x 6 1/2'	50 or more	68¢
3 1/2" x 6 1/2'	50 or more	99¢
3 1/2" x 8'	50 or more	\$1.49
4" x 6 1/2'	50 or more	\$1.25
5" x 8'	50 or more	\$2.30
5" x 7'	sawn half	\$1.20
5" x 10'		\$4.25 ea.
5" x 12'		\$5.30 ea.
5" x 14'		\$6.39 ea.
5" x 16'		\$7.15 ea.
5" x 18'		\$8.30 ea.
5" x 20'		\$9.50 ea.
5" x 25'		\$16.98 ea.

Satisfaction  
Guaranteed



5th & Ash TA 7-4467

**SALINA, KS.**



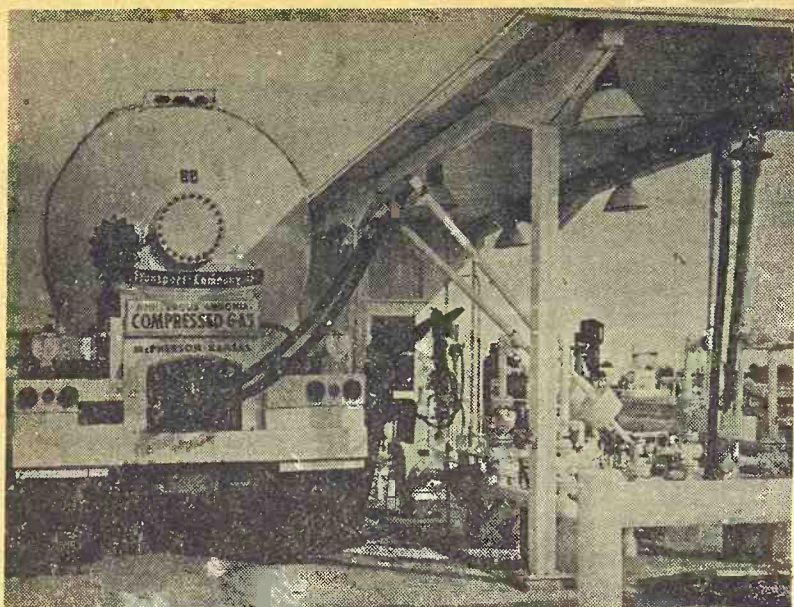

## Fertilizer Terminal

A terminal loading facility along an 850-mile anhydrous ammonia fertilizer pipeline has been opened at Conway west of McPherson. The terminal is one of two in the G&G area along the pipeline which runs from Borger, Texas, to Early, Iowa.

The other area loading facility is at Beatrice, Nebr. There are also terminals at Greenwood, Nebr., and Early, Whiting, and Garner, Iowa. The Early facility includes storage for 80,000 tons of ammonia, 80 days' plant production.

The terminals give a trucker opportunity to fill up any time of day. A trucker need only insert a card into an electronic reading device, indicate the desired amount of ammonia, and hook up his truck. A complete record of the transaction is made automatically.

The pipeline is owned and operated by Mapco of Tulsa, Okla.

# State Ag Convention Dates January 8-10

Governor Robert B. Docking will be the first of an impressive list of speakers who will appear at the 1969 Kansas agricultural Convention, according to Roy Freeland, Kansas Secretary of Agriculture. The three-day meeting, in Topeka's Municipal Auditorium, will be January 8-10.

Registration at the 98th annual farm meeting will begin Wednesday afternoon, January 8, at 1 p.m. A. T. Sanger, Morland, president of the Kansas State Board of Agriculture, will preside at all convention sessions.

The annual convention dinner program, Wednesday evening, includes talks by Governor Docking and Dr. W. E. Thorn, Wichita; and music and comments by Debbie Barnes, Moran, Miss America of 1968. George Smith, editor of Kansas Farmer, will be toastmaster.

The Thursday, January 9 pro-

gram includes talks by Robert Hudelson, executive vice-president, Kansas Livestock Association, and editor of Kansas Stockman; Walter Graber, Pretty Prairie; LaMar Henry, plant manager, Great Western Sugar Company, Goodland; and Dr. Paul Kelley, head of the Department of Economics, Kansas State University.

Thursday afternoon's program will feature talks by Dr. Robert A. Bohannon, Director, Kansas State University Cooperative Service; Kent Frizzell, Kansas Attorney-General elect;

12 Grass & Grain  
December 17, 1968

and A. E. Casano, vice president, Agriculture, International Minerals and Chemical Corporation, Skokie, Illinois.

Friday morning speakers James Shaver, Goodland; John Colyn, science instructor, McPherson Junior High School; and staff members of the Kansas Department of Agriculture will discuss items of current interest to Kansas agriculture.

Visit Our Retail Display  
Lighting Fixture

Endacott Electric  
309 MORO — MANHATTAN

## JUDGE THE GEHL MIX-ALL ON YOUR FARM!

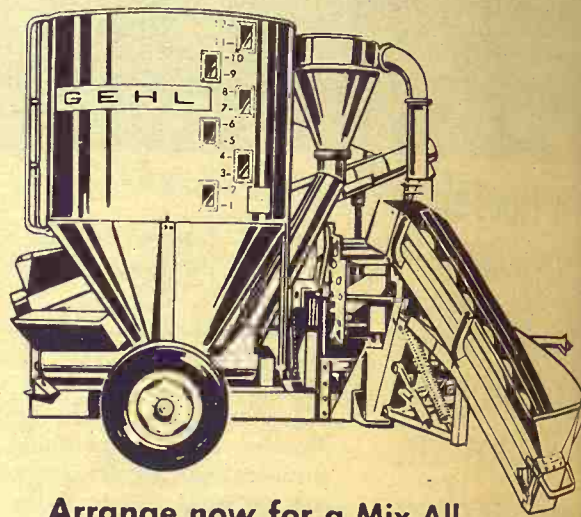

Arrange now for a Mix-All demonstration and we'll grind and mix a few tons of feed FREE!

We make this offer because we're sure you'll like the Mix-All features: (1) 66 thin hammers that cut not pound... grain and hay to uniform size; (2) variable speed drive on the auger feeder; (3) twice as many hammers per square foot of screen area than other mills; (4) fiberglass mixing tank (optional)... no rusting, no condensation, no feed bridging, no up-keep or color fading; (5) rugged construction from hitch to hopper and mill to mixer.

But... how about judging this for yourself? Call now to schedule a Mix-All demonstration on your farm.



HANOVER  
HANOVER IMPL. CO.

LINN  
KUHLMAN MOTOR CO.

MINNEAPOLIS  
CHAPMAN IMPL. CO.

NORTONVILLE  
WEISHAAR BROS., INC.

PERRY  
SEYLER FARM SUPPLY

ROSSVILLE  
ROSSVILLE TRUCK  
& TRACTOR CO.

SABETHA  
FLENTIE, INC.

WATERVILLE  
WATERVILLE MTR.

WINIFRED  
WINIFRED IMPL. CO.

## Guard that investment by giving your cattle the Sunflower brand.



By telephone. It's that easy. A call to Dickens 2-7270 brings you Kansas Soya's custom-mixed cattle feed, carefully prepared in accordance with your formula

and dependably delivered in compliance with your timetable. Just in case you're not completely satisfied with the results you're getting with your present formula, that same telephone call will also give you valuable formula guidance. Free. Before you hang up, you'll have the feedlot-proven formula that will provide maximum gain at lowest cost.

If you mix your own ration, let Kansas Soya supply the best protein supplement you can feed. Sunflower Brand Soybean Meal or Pellets are made from prime soybeans, nature's richest source of

protein. They're specially processed to retain their weight-lifting protein elements and, at the same time, improve their natural palatability and digestibility. That's why Sunflower Brand tastes better, packs on the pounds faster and makes marketing more profitable.

Whether you choose custom-mixing or mix your own, prefer pre-arranged delivery or pick up your own order, Kansas Soya's automated in-and-out truckloading and grain bank facilities are always available. Call Kansas Soya now. And call collect.

KANSAS SOYA PRODUCTS COMPANY, INC.  
Dickens 2-7270 • Emporia, Kansas



## SALE EVERY WEDNESDAY

With a large run of livestock on hand Wednesday, Dec. 11, the market looked 50¢ or more higher on all classes on livestock. We had a houseful of buyers and action was good throughout the entire auction. Listed below are a few sales from our auction.

### CATTLE

Quenton Swenson, Salina	36 wf hfrs	638 @	25.95
Paul Breen, Miltonvale	33 wf steers	565 @	28.80
Bryce Blake, Minneapolis	2 char str	390 @	30.60
also	1 hol cow	@	220.00ea.
Gene Mullen, Ada	16 blk str	606 @	26.30
also	18 wf str	693 @	25.50
Bill Gardner, Minneapolis	9 wf steers	493 @	28.85
Carroll Johnson, Minneapolis	1 whi cow	910 @	16.00
W. L. Wilhelm, Salina	29 mix hfrs	558 @	25.55
J. W. Meyer, Carlton	9 mix hfrs	763 @	26.90
Kenneth Mattison, Salina	8 wf steers	387 @	29.40
Gladwin Koehn, Galva	3 blk steers	608 @	26.80
Harry Wing, Minneapolis	49 mix str	862 @	26.90
Joe Wilson, Abilene	3 blk bul clvs	422 @	29.00

For more information about prices for your livestock get in touch with us and we will come and look at them.

PAUL DIEHL, Brookville 225-3503

## Beverly Stockyards Co.

Salina, Kansas

Phone TA 7-4479

Leslie Bloomberg, Marquette	8 blk str	396 @	29.90
Clarence Rosebook, Beverly	40 mix str	979 @	26.40
Robert Dietz, Hosington	4 wf str	437 @	30.20
Bob Breen, Miltonvale	13 blk str	919 @	26.50
Bob Breen, Miltonvale	8 blk str	746 @	26.55
Douglas Breen, Miltonvale	3 blk hfrs	806 @	25.55
Bill Cannon, Ellsworth	2 wf cows/clvs	@	213.00pr.
Bill Cannon, Ellsworth	22 wf cows	@	181.00pr.
Oliver Hagg, Salina	3 wf cows	941 @	16.70
Mike Martin, Salina	1 blk steer	1320 @	22.90
Carl Giersch, Salina	10 wf hfrs	757 @	25.10
M. F. Bevan, Salina	4 blk str	500 @	31.25
Oliver Hagg, Salina	21 blk str	484 @	31.25
Fred Berkley, Tescott	13 blk cows/clvs	@	181.00pr.
Paul Strecker, Hoisington	3 whi hfrs	415 @	26.70

Marvin Garrell, Culver

### HOGS

14 mix but. 235 @ 18.00

## Beverly Stockyards Co., Salina, Kansas,

Located on east edge of Salina on old highway 40

JACK BEVERLY, Salina TA3-3191

HARLAN JENSEN, Salina TA3-8445

BOB GRACE, Minneapolis EX2-3028

JIM FORSHEE, Concordia CH3-4717 at 7:10.

Roland Detmer, Beverly  
Fred Bolte, Beverly  
Walt Hannebaum, Tescott  
Fred Berkley, Tescott  
Herman Adams, Barnard  
Jack Garvin, Solomon

Whether buying or selling livestock, plan to be with us Wednesday. For highest prices for your livestock and one of the most widely advertised sales in Kansas, bill your next consignment to the Beverly Stockyards Co. at Salina. For information about prices and selling time on your livestock, get in touch with us and we will come and look at them.

SPECIAL NOTICE: No sale Wednesday, December 11. First sale of the new year will be held on Friday, January 11.

Market reports on KFRM Saturday and Wednesday mornings at 7:20; also KLSI Monday and Wednesday mornings at 7:10.

## Flint

This at a cost...  
2-bed room...  
built-in...  
The guest room is meals.

## Law

## For

## Correct

Kansas...  
the 1969...  
mond Kim...  
District, c...  
capital for...  
major farm...  
National...  
buy equip...  
farmers w...  
for the un...  
any time...  
state bank...  
the same p...  
George...  
er, told K...  
tending a...  
Reclamation...  
meeting in...  
change in...  
would have...  
ing them r...  
farm devel...  
as irrigation

## Ma

We sold o...  
cattle at...  
day with...  
all classes...  
Prices held...  
thing exce...  
were a litt...  
The follow...  
ing of our

### FAT CA

4 black ste  
13 black st  
4 whif ste  
6 whif ste  
1 black ste  
37 whif ste  
14 mixed s  
31 mixed s  
9 whif ste  
13 whif ste  
1 whif ste  
60 whif ste  
10 black st  
1 Char. ste  
2 whif ste  
7 mixed ste  
2 blkwhif st  
1 whiface st  
1 blkwhif st  
3 black ste  
3 blkwhif st  
4 whif heif  
9 whif heif  
2 Char. ste  
2 whif steers  
2 black heif  
3 blkwhif ste  
2 whif brin.  
3 whif heif  
5 black ste  
4 brindle str  
6 black heif  
4 black heif  
17 whif heif  
32 whif heif  
10 black heif  
8 whif heif  
2 holst. steer  
30 holst. str  
1 holst. steer



Grass & Grain  
ber 17, 1968  
Casino, vice pres  
culture, Internat  
and Chemical Co  
okie, Illinois.  
orning sneakers  
ver, Goodland; a  
h, science instr  
Junior High Sch  
bers of the Kansa  
t of Agriculture  
ms of current  
sas agriculture.  
Retail Display  
ing Fixtures  
tt Electric C  
O - MANHATT  
MIX-ALL  
M!  
nd  
FREE!  
e you'll like the  
ers that cut  
iform size; (2)  
er; (3) twice as  
reen area than  
(optional)  
bridging, no up-  
struction from  
yourself? Call  
GEHL  
ROSSVILLE  
SVILLE TRU  
TRACTOR CO  
SABETHA  
LENTIE, INC.  
WATERVILLE  
ERVILLE MTR  
WINIFRED  
IFRED IMPL  
a, Kansas  
one TA 7-4479  
atchers  
ix but.  
whi but.  
mix pigs  
ix sows  
ow.  
plan to be with  
tr livestock and  
ansas, bill your met  
is Co. at Salina. For  
g time on your live  
will come and look  
nesday, December 26  
eld on Friday, Janu  
reports on KFR  
nd Wednesday  
7:20; also KLS  
Wednesday

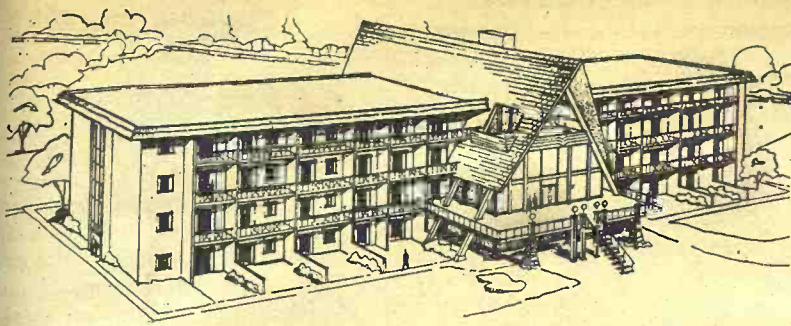

## Flint Hills Retirement Lodge

This is the Flint Hills Lodge as Eldorado which will be built at a cost of \$2 million for retired persons. The 89-unit lodge project is being sponsored by five Eldorado churches.

Living units will range from efficiency and studio units to 2-bedroom apartments. Each apartment in the 4-story structure will be carpeted, have an all-electric kitchen, bath, individual room temperature controls, inter-com facilities, paid utilities and built-in soundproofing and fireproofing materials.

There will also be storage, laundry, and parking facilities, guest quarters, a library, chapel and an infirmary. A dining room is available for those who do not want to prepare their own meals.

## Law Change Could Free More Capital For Irrigation Additions In State

Correction of an inequity in Kansas laws, to be proposed by the 1969 legislature by Rep. Raymond King, R-Hesston, 89th District, could produce more capital for irrigation and other major farm development.

National banks are allowed to buy equipment and lease it to farmers with a purchase clause for the undepreciated value at any time. State law prohibits state banks from engaging in the same practice.

George Chandler, Pratt banker, told Kansas irrigators attending a Kansas Irrigation and Reclamation Association annual meeting in Great Bend that a change in the banking law would have the effect of extending them more credit for costly farm development projects such as irrigation.

Banks enjoying the buy-and-lease privilege are not required to consider money invested under the plan as part of their investment limit to individual farmers. The latter may lease costly equipment from national banks now and thus are able to obtain the full limit to assist them in additional development and provide working capital, Chandler said.

Smaller "country banks" are having trouble getting money from city banks for investment in large loans above their individual limits. City banks, which formerly were willing to invest in large loans solicited by small banks, now have a thriving industrial and investment business and are making less capital available to smaller banks, he added.

# Move Ahead On Grain Research Lab

TOPEKA — Construction of a \$3.2 million grain research center at Kansas State University, Manhattan, will "proceed at an early date," a U.S. Department of Agriculture official says.

The facility — to be the larg-

est research laboratory in Kansas — will employ 120 to 150 persons, mostly scientists and technicians.

John Schnittker, undersecretary of agriculture, said he had been advised by the General Services Administration that plans were to be ready for printing Jan. 15.

Pre-invitation public notice will follow in a few days, he said, with drawings to be ready Jan. 27 for bidders.

"GSA expects to open bids by the first week of March and to award contracts by March 31, assuming bids are responsive," Schnittker said.

The facility will be on a 12-acre tract at the northwest edge of the Kansas State University campus in Manhattan. It will be adjacent to the Kansas Artificial Breeding Service.

Work at the laboratory will deal with marketing grain in the United States and foreign countries.

There will be three buildings — one for the main laboratory and offices, one for agricultural engineering laboratory, and one for a grain handling laboratory.

## STRYKER, MYERS SCORE AT CHICAGO

Two Kansas Herefords were in the championship column at the Register of Merit Hereford Show at the International Livestock Exposition at Chicago. The champion bull was S Vagabond 7001, a junior yearling owned by Stryker Hereford Ranch, Fredonia, Kans. Summer yearling bull class winner was owned by Northern Pump Co., McHenry, Ill., and Myers Ranch, El Dorado, Kans.

## WALNUT VALLEY HEREFORD RANCH Annual Sale Sat., January 4 — 12:30 Noon

At The Ranch 3 Miles West & 4 1/2 North Of

WINFIELD, KANSAS

## Selling 80 Head

45 BULLS 20 are 2-year-olds  
25 are yearlings

ALL BULLS OF SERVICEABLE AGE

## 35 Bred Heifers

ALL CLEAN PEDIGREES  
TPR RECORDS AVAILABLE SALE DAY



WINROCK A 27

17 sons and 23 heifers bred to him sell. Winrock A 27 is a son of HDR Real Onward 166, one of two qualified sires in new register of merit.

## OTHER SIRES

10 sons and 17 daughters of BHR SILVER REGENT sell; and 6 heifers carry his service. 4 BHR Silver Regent steers have collected 58 points on carcass data toward ROM.

HDR TRUE ONWARD 21 — 14 sons and 6 daughters sell and 7 heifers carry his service. "A 27's" full brother, Winrock A 123 was undefeated in class in 1967 and was reserve champion at the American Royal, Oklahoma City, Tulsa, and champion at the all Oklahoma show.

Auctioneers George Morse and Ralph Waite  
For Catalog, write THE WAITES: O. Boyd — Kenneth — Dwaine — Larry

# Manhattan Commission Co., Inc. Sale Every Thursday

We sold over 1,000 head of cattle at our sale last Thursday with plenty of buyers for all classes of cattle.

Prices held steady on everything except cows and they were a little lower.

The following is a partial listing of our sale:

FAT CATTLE & FEEDERS		
4 black steers	586 @	28.25
13 black steers	590 @	28.25
4 whif steers	583 @	28.00
6 whif steers	619 @	27.70
1 black steer	570 @	27.30
37 whif steers	756 @	27.25
14 mixed steers	720 @	27.25
31 mixed steers	724 @	27.25
9 whif steers	717 @	27.20
13 whif steers	718 @	27.10
1 whif steer	710 @	27.10
60 whif steers	927 @	26.80
10 black steers	780 @	26.70
1 Char. steer	630 @	26.70
2 whif steers	690 @	26.70
7 mixed steers	662 @	26.60
2 blkwhif steers	592 @	26.50
1 whiface steer	675 @	26.30
1 blkwhif steer	615 @	26.20
3 black steers	610 @	26.10
3 blkwhif steers	708 @	26.00
4 whif heifers	607 @	25.70
9 whif heifers	685 @	25.65
2 Char. steers	750 @	25.60
2 whif steers	930 @	25.50
2 black heifers	828 @	25.40
3 blkwhif steers	645 @	25.30
2 whif brin. str	660 @	25.30
3 whif heifers	743 @	25.30
5 black steers	1036 @	25.25
4 brindle str	697 @	25.10
6 black heifers	689 @	25.10
4 black heifers	625 @	25.10
17 whif heifers	592 @	25.00
32 whif heifers	594 @	25.00
10 black heifs	614 @	23.90
8 whif heifers	591 @	24.40
2 holst. steers	630 @	23.00
30 holst. str	1044 @	22.10
1 holst. steer	710 @	22.10

STEER CALVES		
2 whiface str	290 @	35.00
1 whiface str	280 @	34.75
6 whiface str	340 @	33.00
2 black str	233 @	32.75
4 blkwhif str	291 @	32.75
1 black steer	310 @	32.25
1 broc. wf str	280 @	32.25
4 whif steers	354 @	32.10
1 whif steer	345 @	32.00
7 black steers	329 @	31.90
6 whif steers	467 @	31.40
2 black steers	303 @	30.80
1 whif steer	345 @	30.75
1 whif steer	400 @	30.50
14 black str	476 @	30.25
3 black steers	430 @	30.25
5 whif steers	381 @	30.20
7 black steers	447 @	29.80
1 black steer	460 @	29.50
9 black steers	499 @	29.40
1 whif steer	555 @	29.25
2 black steers	493 @	29.20
2 black steers	493 @	29.10
3 Char. steers	450 @	29.00
18 whif steers	562 @	29.00
8 black steers	461 @	28.70
4 black steers	535 @	28.50
2 whif steers	540 @	28.30
2 blkwhif str	470 @	28.00
4 whif steers	422 @	28.00
3 whif steers	563 @	27.75

HEIFER CALVES		
3 whif hfrs	246 @	28.10
2 black hfrs	270 @	27.00
2 blkwhif hfrs	263 @	26.70
3 whif hfrs	305 @	26.60
8 black hfrs	278 @	26.40
11 whif hfrs	401 @	26.35
4 whif hfrs	471 @	26.30
5 black hfrs	440 @	26.30
10 black hfrs	436 @	26.25
2 black hfrs	345 @	26.00
6 whif hfrs	391 @	26.00
6 black hfrs	432 @	26.00
13 whif hfrs	527 @	26.00
6 whif hfrs	548 @	26.00
2 whif hfrs	470 @	25.80
4 black hfrs	496 @	25.50
4 black hfrs	512 @	25.50

2 whif hfrs	417 @	25.40
10 black hfrs	546 @	25.30
6 whif hfrs	466 @	25.30
5 black hfrs	563 @	25.00
2 white hfrs	418 @	25.00
3 whif hfrs	405 @	25.00
4 whif hrn. hfrs	552 @	24.40
6 blkwhif hfrs	459 @	24.20

## BULLS

1 whif hrn. bull	770 @	23.00
1 whif hrn bull	1410 @	21.90

## COWS

1 whif hrn cow	960 @	18.50
1 red cow	1080 @	18.10
1 whiface cow	805 @	18.00
1 whiface cow	1035 @	17.70
1 black cow	765 @	17.40
1 whiface cow	1080 @	17.40
2 whiface cows	1092 @	17.20
1 whiface cow	1010 @	17.20
1 holstein cow	1425 @	16.90

2 1/2 MILES EAST OF MANHATTAN ON US 24

1 holstein cow	1560 @	16.90
1 blkwhif cow	990 @	16.70
1 red cow	1045 @	16.50
1 holstein cow	1215 @	16.50
1 whiface cow	1140 @	16.40
1 whiface cow	995 @	16.30
1 rn. whif cow	685 @	16.10
1 holstein cow	1100 @	16.10
1 whiface cow	935 @	16.00
1 holstein cow	1510 @	16.00
1 holstein cow	1205 @	16.00
1 whiface cow	1100 @	15.90
1 holstein cow	1080 @	15.80
2 whif cows	1048 @	15.80
1 whiface cow	945 @	15.80
1 black cow	930 @	15.60
2 black cows	845 @	15.10
1 black cow	1256 @	15.00



## BUYING FAT HOGS

We buy fat hogs in Manhattan, Alma, and Eskridge according to the following schedule:

At Manhattan  
Tuesdays & Saturdays

BUYING HOURS  
8 a.m. to 1:00 p.m.

At Alma  
Every Tuesday  
8 a.m. to 1:00 p.m.

At Eskridge  
Every Wednesday  
8 a.m. to 1:00 p.m.

For information call the barn in Manhattan, PR 6-4815. Or you may call Joe Raine at Maple Hill 663-2226, or Eskridge yard 449-2347, or Alma yard 765-3841



## FOR ESTIMATES

W. E. DUGAN ----- Alta Vista, 229-6430  
JOE RAINE ----- Maple Hill, 663-2226  
DON WELLS ----- Manhattan, JE 9-3744  
MERVIN SEXTON ----- Abilene, CO 3-3449  
C. J. WENTZ, bus. mgr. Manhattan, JE 9-5561

BARN PHONE ----- Manhattan, PR 6-4815

Consignment Reports  
WBW radio 6:30 A.M. Thursdays  
WBW-TV 12:15 Noon Wednesdays

## The Manhattan Commission Co., Inc.



MANHATTAN, KANSAS  
East On US 24

AUCTIONEER: JOE RAINE





## 1889 Hotel To Be Sold

The venerable Hotel Clifford, built in 1889, will be sold at Seneca this week.

## FARMERS OUTLOOK

L.H. Simerl

# Trade Problems No Joy To U.S. Farmer

One result of the recent money problems in England, France, and other countries is to make bad news for U.S. farmers. These national financial crises are leading to increased restrictions on international trade. U.S. farmers have become greatly dependent upon foreign markets for the sale of their products.

For example, consider our "big three" cash crops — corn, soybeans, and wheat. One-fourth of the corn sold by U.S. farmers is taken by foreign buyers. Two-fifths of our soybeans and soybean products is sold overseas.

Over half of our wheat is exported.

In addition, foreign buyers take one-fourth of our grain sorghum, one-third of our tobacco, three-fifths of our rice and dried peas, and large amounts of many other products. Altogether, exports in 1967-68 took the crops from 71 million acres. This is one-fourth of our cropland. The value of these exports was \$6.8 billion.

Nation's, like families, get into financial trouble when they spend more than they earn. Then nations, like families, must "tighten their belts," that

is, they must cut their spending. To do this, nations impose tariffs and other restrictions on purchases from other countries.

England, which was our biggest foreign market for farm products a few years ago, has imposed taxes and other restrictions on imports. France is doing the same. Here in the United States, we see disturbing signs that indicate a possible reversion to the trade-strangling policies of 50 years ago.

Professor Karl Hobson of Washington State University says that the world money situation is already slowing down world trade. He notes that international trade increased by only 5 per cent in the year that ended July 1, compared with 8 per cent the year before and even larger increases in previous years.

The value of U.S. farm exports decreased 7 percent in the year ended July 1. Hobson reports that many exporters believe that the growth of trade restrictions will cut export sales even more in 1969. Furthermore, he says, international traders are often reluctant now to make deals because of uncertainty about the future value of the money involved in the transaction.

Trade restrictions can hurt U.S. farmers in another way — on the cost side. The steel companies and unions, for example, want higher tariffs (taxes) or other restrictions on steel imports. They want to be able to raise steel prices here. If steel prices go up, farmers will have to pay even higher prices for tractors, plows, planters, combines, trucks, steel building materials, automobiles, household appliances, and many other items.

Some farmers also want more restrictions on foreign trade — on imports of meat, for example. We think U.S. farmers will

lose far more than they gain if America and other countries engage in trade-barrier warfare.

There are two reasons for this opinion: 1) The value of our agricultural exports is more than twice the value of competitive imported farm products. 2) Farmers are in a very weak bargaining position in Congress.

L. H. Simerl  
Univ. of Illinois

## NEW 4H AGENT IN MARION COUNTY

MARION — New 4H extension agent in Marion County is Paul Marshall, recently return-



Paul Marshall

ed from a tour of duty in Vietnam. He replaces Ralph Gillmore, who moved to Lyons.

## All Food From Plants?

Americans may be approaching the day when they will be compelled to eliminate animals as food producers and concentrate on plant foods of high nutrient density, a Northwestern University nutritionist says.

We would have to forget about eating for pleasure," said Dr. Hilda S. White, "but I hope the change won't be necessary. I enjoy eating as much as anybody else."

Dr. White, associate professor of home economics, said people are taking it for granted there will be ever-increasing varieties of food available in abundance.

"Population increase in this country, while less dramatic than in developing nations, presents a threat to our complacency," she added.

## LEASING

### Farm and Industrial Machinery

If you can't buy it you can lease any piece of Allis-Chalmers machinery you may need, and at low rates. See Bob Martin for industrial leasing, Jim Gates for Farm Equipment leasing.

## HENRY SALES AND SERVICE

East Highway 24 and Meriden Road, Topeka, Kans. — FI 4-7141

A gift easy to give and enjoy

## DON'T iron this dress shirt...you might wrinkle it!

As a matter of fact we would almost say "throw that iron away"—but unfortunately all shirts are not ARROW Dectolene Perma-Iron. It's the ultimate in wash and wear... and we have a wide collection of colors and stripes to choose from. \$9

—ARROW—Dectolene Perma-Iron  
**Bauer Clothing**  
CLAY CENTER, KANS.



## We have a large stock of Goodrich POWER GRIP NYLON Rear Tractor Tires at prices to attract sharp buyers

— HARVEST TERMS AVAILABLE —

B.F. Goodrich



### TRUCK TIRES Slightly Blemished

670-15	6 ply	\$13	2.43
700-15	6 ply	\$17	2.89
700-16	6 ply	\$17	3.03
825-20	10 ply	\$36	6.20
900-20	10 ply	\$49	7.35

Plus re-cappable tire

## JUST LOOK AT THESE PRICES GOODRICH POWER GRIP NYLONS

18.4 - 38 6 ply...\$125  
18.4 - 34 6 ply...\$105

Plus F.E.T. and Re-Saleable rear tire

## Other Sizes at Big Savings

12.4x28	4 ply, slightly blemished	\$43
	FIRST QUALITY	\$49
13.6x28	4 ply, slightly blemished	\$47
	FIRST QUALITY	\$53
14.9x28	4 ply, slightly blemished	\$55
	FIRST QUALITY	\$61
12.4x38	4 ply, slightly blemished	\$57
	FIRST QUALITY	\$63
13.6x38	6 ply, slightly blemished	\$72
	FIRST QUALITY	\$79
14.9x38	6 ply, slightly blemished	\$80
	FIRST QUALITY	\$90
15.5x38	6 ply, slightly blemished	\$75
	FIRST QUALITY	\$86
18.4x30	6 ply, slightly blemished	\$95
	FIRST QUALITY	\$105
18.4x34	6 ply, slightly blemished	\$95
	FIRST QUALITY	\$105

Plus Fed. Ex. Tax & re-saleable rear tire



BATTERIES

\$8

TRADE-IN ANY SIZE



REX KOPPES, OWNER, CLAY CENTER, KANS.

These Prices Also Obtainable At Rex's Deep Rock Service, Abilene

On K-15 North of Square  
Phone ME 2-2167

"The yield of food per acre of cultivated land cannot continue to increase at the present rate even with mechanization, fertilization, and application of advanced soil technology."

She spoke at a colloquium "Man's Health and His Environment," on the University of Illinois campus at Champaign.

On the possibility of substituting animals, Dr. White said pasture land may have to be sacrificed to produce more plant foods.

"Much more efficient use of solar energy to provide food for man is possible through plant life than through the intermediate step of raising animals suitable for food," she



AGGIE HARDWARE  
1205 Moro Manhattan



TWO-WAY RADIO  
EVERYONE CAN USE IT

For business or pleasure, for home or office, every member of the family can keep in touch while on the move. Other models from \$99.95.

Distributed by...



230 IDA + WICHITA, KANS.  
AVAILABLE LOCALLY

YEO & TRUBEY  
1204 Moro

DON'S TV  
518 Allen Rd. Manhattan, Ks.

Clifford Lawre

Harold Hutch

Everette Russell

NEW CAR FARMED

The man ident-elect

rectary of C&G area

You c

to com

Coffee





Emery W. Berry  
Minneapolis



A. T. Sanger  
Morland



Max Moomaw  
Dighton



Clifford W. Houk  
Lawrence



Jasper Devore  
Arkansas City



Elvin Hull  
Fredonia



Harold Stauffer  
Hutchinson



Melvin E. Bunge  
Waverly



Leonard Strahm  
Sabetha



Everette W. Berry  
Russell

### Farm Bureau Leaders

Here are the 10 men who were named by the Kansas Farm Bureau as its leaders of the year at the convention at Topeka.

### NEW CABINET MEMBER FARMED IN G&G AREA

The man nominated by President-elect Nixon to become secretary of the interior was a G&G area farmer until 1940.

Walter J. Hickel, now governor of Alaska, left Claflin, in Barton county, 28 years ago and became a builder and real estate operator in Alaska. Hickel's brother, Robert, farms near Claflin.

**You are invited**

to come in and have

**Coffee & Donuts**



and some good TESCOTT CHEESE

with us on Friday & Saturday

DECEMBER 20 AND 21

**THE BANK OF TESCOTT**

Tescott, Kansas

(Cheese furnished by Tescott Cheese, Inc.)

### AFB REPORT RAPPED BY MARKETS ASSOCIATION

A recent study by the American Farm Bureau which includes the assertion that terminal livestock markets are getting a diminishing part of cattle sold

has caught the ire of the Certified Livestock Markets Association, a trade association which includes both terminal markets and local auctions. C. T. Sanders, general manager of the markets association, criticized

December 17, 1968

the report which put some attention to an organized program by Farm Bureau toward direct marketing.

# Trade 'n' Save Now on any new

# FORD TRACTOR

## Free Financing Up to Six Months

SEE A  
NEARBY  
FORD DEALER  
FOR DETAILS

CLAY CENTER  
D & D Farm Eqpt.  
Phone 913 - 632-5212

CLYDE  
George Motor Co.  
Phone 913 - 446-3340

MANHATTAN  
Burns-Salisbury, Inc.  
Phone 913 - PR 8-5731

MCPHERSON  
McPherson Tractor Co.  
Phone 316 - 241-2900

MARION  
Midwest Sales & Service  
Phone 316 - 382-2570



# Sedlacek's

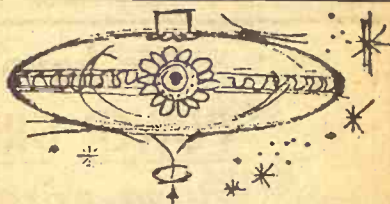

OPEN EVERY NIGHT UNTIL CHRISTMAS

Hundreds of "take it with you" items  
for "Piggy Bank" Money

G.E. Record Players

Sturdy, Unvarnished  
Chests of Drawers

Electric Irons

Multi-Purpose  
Electric Can Openers

Table Model Radios

4 on legs  
TV Table Tray Sets

Card Table Sets

Cleaner with attachments  
Hoover Constellation

2-piece foam cushions  
Living Room Suites

Coffee Tables

Outdoor all rubber  
Welcome Mats

5 Cell Flashlights

Complete electric  
Barber Kits

Automatic adjusting  
Recliner Chairs

Full size coil  
Innerspring Mattresses

Stainless steel  
Electric Carving Knives

Coil spring construction  
Studio Couches

Still Time For Free Delivery — But Hurry

Good Supply — And Many, Many Other Gifts



Phone ED 7-2345

FURNITURE  
& APPLIANCE  
HANOVER,  
KANSAS

C  
S  
L  
U  
O  
N  
S  
D  
E  
A  
D  
Y



# It's BARGAIN ROUNDUP SALE TIME



Annual Year-End Clearance Ends After Dec. 21

**TRADE & SAVE**  
**EACH DAY YOU WAIT**  
**IS COSTING YOU**  
**MONEY**

## DURING AULD'S Bargain Roundup USED CARS

(Not Qualified For Waiver)

16' Boat & Trailer  
With 700 Mercury Motor  
**\$575**

1963 Harley Davidson  
Motorcycle  
**\$245**

1968 Chev. Impala Spt. Cpe.  
Real Clean, V-8, automatic  
**\$2475**

1967 Impala S.S.  
396 V-8, air, pwr., turbo hyd.  
Leads 61 extras  
**\$2475**

1967 Impala 4-dr.  
327 V-8, turbo-hyd., clean  
**\$1945**

1966 Impala 4-dr.  
327 V-8, pwr.-glide, air, pwr.  
**\$1635**

1965 Bel Air 2-dr., V-8  
pwr.-glide, air  
**\$1195**

1965 Volkswagen Bus  
Buy this for a camper  
**\$1295**

1964 Ply. Valiant  
V-8, 4-dr. standard  
**\$845**

1964 Impala Sedan  
327, V-8, automatic, power, air  
**\$1195**

1964 Ford Custom 500  
V-8, Standard, air  
**\$985**

1963 Impala Spt. Cpe.  
327, V-8, standard, real nice car  
**\$995**

1963 Ford Excell Spt. Cpe.  
V-8, automatic, a clean car  
**\$925**

1963 Rambler 660 Sta. Wag.  
6-cyl. std.  
**\$595**

1962 Olds Cutlass Spt. Cpe.  
V-8, aut. trans.  
**\$685**

1961 Chev. Spt. Cpe.  
V-8, automatic  
**\$685**

1961 Chev. 4-dr.  
6-cylinder, standard  
**\$585**

1959 Chev. 4-dr.  
V-8, automatic  
**\$145**

1958 Chev. Bel Air  
4-dr., V-8, aut., clean car  
**\$385**

1957 Buick Sta. Wagon  
**\$245**

1957 Chev. Station Wagon  
V-8, automatic  
**\$325**

1955 Chev. Bel Air  
4-dr., 6-cylinder, standard  
**\$95**

1948 Chev. 4-door  
**\$45**

1965 Chev. Impala  
4 dr., 327 V-8, Powerglide  
Power brakes & strg., air cond.  
**\$1295**

1959 Chevrolet  
4 door, V-8, Powerglide  
**\$195**

Looking for a  
**GOOD BUY**  
in **USED**  
**FARM**  
**EQUIPMENT?**

Look At  
Auld's Tractors

## USED TRACTORS

1965 IH 806 Tractor  
Completely Equipped Dual tires,  
Low Hours  
**\$6750**

1964 F806  
Completely Equipped, tuned-up  
**\$5995**

1962 Ford Super-Major Diesel  
**\$1595**

1961 F560D  
Real Good tires, Sold in 1962  
**\$3240**

1961 F460 gas tractor  
**\$2380**

1959 F460 gas tractor  
**\$1995**

1959 Farmall 340  
Motor and torque amp  
recently overhauled  
**\$1195**

Ford 961 gas  
Motor, clutch, hydraulics  
just overhauled  
**\$1395**

1958 IH 330  
With loader  
**\$1475**

1958 JD 820D  
A real good tractor  
**\$2800**

1957 Farmall 450  
Tractor  
**\$1795**

1951 IH W6 Tractor  
**\$185**

1951 IH M Tractor  
Recently overhauled  
**\$785**

1951 Ford 8N  
With loader  
**\$575**

IH W99 Tractor  
**\$685**

1947 IH MD Tractor  
**\$435**

1947 Allis WC  
with cultivator  
**\$95**

1946 M Tractor  
Wide front end, remote  
control attachment  
**\$645**

1945 IH H Tractor  
W/ Cult.  
**\$475**

1944 JD A Tractor  
**\$185**

1941 IH H Tractor  
**\$245**

## TRACTORS CONTINUED

1956 IH 30 Utility  
**\$985**

John Deere A  
**\$95**

Tractor Cab for IH 806  
Could Fit 706  
**\$549**

## A Few Tractor Windbreakers

IH Cub  
w/mower, cult., plow, planter  
Overhauled, real good.  
**\$595**

1 set duals  
16.9x34. for 806 and 706

**PARTS & SERVICE SPECIALS**  
Schedule your work now and get  
lowest prices on parts and service

## COMBINES and Haying

1965 IH 303 Combine  
Clean  
**\$5385**

1957 MH 60 12' combine  
**\$1295**

1954 Allis 60 Combine  
with motor  
**\$135**

IH 125 SP  
For Parts  
**\$75**

IH 22 101  
Corn Head  
**\$375**

Allis Field Cutter  
With Cutter Bar & Pickup  
Attachments  
**\$185**

1967 IH 550 Field Cutter  
2-row, used very little  
**\$2785**

1963 IH 50 Field Cutter  
2-row, in good shape  
**\$1285**

1959 Ford Mounted Cornpicker  
2-row  
**\$295**

1952 Woods cornpicker  
1-row pull type  
**\$175**

IH 14P cornpicker  
1-row pull type  
**\$150**

1966 47T Baler  
very good  
**\$1385**

Crop 7 power  
Ferguson 3-point Mower  
**\$10**

IH HM 16 Mower  
**\$15**

JD 7' Tractor Mower  
**\$395**

Spurs Side Rake  
**\$75**

IH No. 30 Manure Loader  
For H or M  
**\$45**

IH No. 51 Feed Wagon

## Drills, Discs & Misc.

IH F35 2-row Weeder  
**\$25**

IH 261 2-row Cultivator  
**\$175**

IH 250 2-row Cultivator  
**\$95**

IH 250 2-row Cultivator  
**\$85**

Allis 2-row Cultivator for WC  
**\$10**

28-ft. Crustbuster  
**\$285**

John Deere Springtooth  
5-section  
**\$45**

John Deere Springtooth  
5-section  
**\$165**

IH 12' Springtooth  
fast hitch  
**\$145**

IH 401 Springtooth  
3-section  
**\$95**

3-section Carrier  
**\$85**

Howard 5' Rotavator  
3-pt. of Fast Hitch  
**\$145**

IH 260 2-row planter  
**\$195**

2 IH 182 Listers  
**\$15**

IH 12x8 MF Drill  
**\$45**

IH 16x8 M Drill  
**\$185**

John Deere 16x8 Drill  
**\$45**

John Deere 12x8 Drill  
**\$45**

David Bradley 9'  
With Disc  
**\$195**

IH Fast Hitch Disc  
**\$185**

IH 37 10' Wheel Disc  
**\$275**

IH 37 12' Wheel Disc  
**\$795**

IH 37 12' Wheel Disc  
**\$685**

IH Spreader  
**\$485**

## PLOWS

IH 560 Plow, 6-16  
**\$1085**

Case 3-pt. Axle Semi-mounted  
**\$395**

IH 311 3x16 Fast Hitch  
**\$295**

IH 3x14 No. 8 Plow  
**\$45**

IH No. 8L 4x14 Plow  
**\$95**

IH No. 70 4x14 Plow  
**\$345**

JD No. 55 3x16 Plow  
**\$195**

MM 2x14 Plow  
**\$15**

Case 3x14 Plow  
**\$25**

Ford 2x16 3-point  
**\$95**

IH 412 4-14 FH Plow  
**\$395**

Peerless 40 PH Roller Mill  
**\$275**

2 IH Burr Mills  
**\$45**

**REWARD**  
**BIG SAVINGS.**  
**NEW**  
**TRACTORS**  
**MACHINES**

Interest Waived  
Into 1969

THESE ARE NEW  
BARGAIN PRICED  
EXTRA SPECIAL ON THE  
FOLLOWING DEMONSTRATOR  
ED AND NEW MACHINES

F856D Demonstrator  
201 Fast Hitch Carrier  
45 Vibra Shank Cultivator  
12 1/2-ft.  
370 12-ft. Wheel Disc  
370 14-ft. Wheel Disc  
309A 3x14 plow  
IH No. 51 Feed Wagon

## TRUCKS

(Not Qualified For Waiver)

1965 Chev. 1/2 T  
327 V-8, overdrive, clean, lots  
of extras  
**\$1495**

1965 Chevrolet 1/2 ton  
Fleetside 6-cylinder, 4-speed  
**\$1495**

1964 Chev. 1/2 ton  
Fleetside, 6-cylinder, standard  
**\$1275**

1960 Ford 2 ton  
V-8, 2-speed, 1 1/4" bed, host  
**\$2395**

1959 Chev. 1/2 ton  
6-cylinder, 4-speed, clean  
**\$585**

1959 IH 1/2 ton  
6-cylinder, 4-speed  
**\$295**

1959 GMC 1/2 ton  
6-cylinder, 3-speed  
**\$545**

1957 Ford 1/2 ton  
6-cylinder, 4-speed  
**\$325**

1957 Dodge 1/2 ton  
6-cylinder, 3-speed  
**\$325**

1955 Chev. 1/2 ton  
6-cylinder, 4-speed  
**\$545**

1951 Ford 1/2 ton  
6-cylinder, 4-speed  
**\$95**

1940 Chev. 1/2 ton  
6-cylinder, 4-speed  
**\$50**

1949 Chev. 1/2 Ton  
with flatbed & grain  
sides; 4-speed  
**\$50**

1949 Chev. 1/2 Top Pickup  
4-speed



**EARLY TRADER'S**  
**BONUS IS BACK**  
The Earlier  
You Buy  
THE MORE  
CASH FOR YOU  
Plus **INTEREST PLAN**

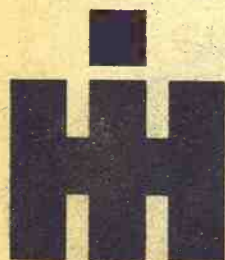

**Auld Chevrolet Co.**

On The Shores Of Milford Reservoir  
WAKEFIELD, KANSAS

Phone HO 1-5414



# GRASS & GRAIN CLASSIFIED ADVERTISING

**RATES:** \$1 a week for 15 words or less. Add 5¢ a word for additional words. **DISCOUNTS:** (with cash orders only) deduct 10% if ad runs 2 weeks. Deduct 25% if ad runs 4 weeks. **REFUNDS:** you may collect a refund at the Ag Press office for any unused amount paid if an ad is cancelled. **CLASSIFIED DISPLAY:** (boxed ads) \$1.82 a column inch. **CASH:** ads not accompanied by cash have a 25-cent billing charge added.  
Mail To: Ag Press - P.O. Box 1009 - 1207 Moro - Manhattan, Kansas 66502 - JE 9-7558

## Notices

## AUCTIONEERING

### Lawrence E. Welter

AUCTIONEER  
REAL ESTATE BROKER

Your Sale Solicited  
Large or Small

EAST HIGHWAY US 24  
MANHATTAN PR 8-3455

Real Estate  
And General Sales

## W W

FARMS-RANCHES-ESTATES

Sold At Auction  
Or Private Treaty

GENE WATSON

Land & Livestock Co.

25 N. Walnut, Hutchinson, Ks.

Office Phone 316/663-4427

DOUG WILDIN 316/662-7543

## W W

### Ed Reimer

AUCTIONEER

We Specialize in Selling  
DAIRY CATTLE

"A complete Sale Service"

Phone or write for sale  
dates.

Telephone 367-2373

GOESSEL, KANSAS

"Marion County"

### Bob Wilson

Auctioneering  
Real Estate

All types sales

Ph. 494-2552

or 778-3424

Box 118 - St. George, Ks.

## DAIRY SUPPLIES

### WAMEGO DAIRY SUPPLY

Your authorized dealer for:

DeLaval milkers

Clay push-button farm eqpt.

Mueller Bulk Tanks

Stores And Service From  
Wamego & Sabetha, Kansas

For Free Estimates Call:

WAMEGO 456-7200 or

SABETHA AV 4-2958

### DeLaval Clay

All Makes

Service & Repair

Dairy Equipment



### Joe McClure

Ph. 229-5284 Alta Vista

## LAND IMPROVEMENT

### LAND IMPROVEMENT

"Soil Conservation Doesn't  
Cost—It Pays"

Ponds, terraces, waterways,

and leveling, drainage ditches,

clearing, landscape grad-

ing.

### Roggendorff

Conservation Construction

Arthur Roggendorff

Phone JE 9-3984

1630 OSAGE-MANHATTAN

## MEMORIALS

### Cody Memorials

Homer Rundle, Owner  
Stones designed and cut by  
experienced craftsmen in our  
own plant.

Office & Display

4th & Grant

ME 2-2323

CLAY CENTER

## Livestock

### Dairymen — Buy The Best For Less

We have for your selection at  
all times the largest supply of

FRESH SPRINGER

HOLSTEIN — GUERNSEY

JERSEY

SWISS and MILKING

SHORTHORN COWS &

HEIFERS

Financing available — up to  
24 mos.

### SPECIALS

100 head of open Holstein hei-

fers

50 head Holstein heifer calves

CALVES! CALVES!

We will have 400 to 500 calves

beef cross. 2 weeks to 450 lbs.

At our barn every week for the

next several months.

### W. G. WIEBE

Phone 244-7625

Summerfield, Kansas

### SPF YORKSHIRE BOARS

FOR SALE

Yorkshire boars. Nationally ac-

credited SPF. Halfbrothers to

the top Yorkshire boar in the

1967 winter test at KSTA test

station. Our top two boars

made the following record.

Average daily gain 2.32 2.80

Average backfat .93 1.08

Feed efficiency 2.80 2.80

Age at 200 lbs. 128 130

### HAYES B. BECK

Phone CE 8-6064

JUNCTION CITY, KANS.

### WANTED TO BUY

FEEDER HOGS

40 to 100 lbs. Top prices paid.

### J. D. SIMPSON

130 Grant Ave., Junction City

Phone CE 8-3754 or CE 8-2939

### PERFORMANCE TESTED

### BULLS

FOR SALE

See our large ad in sale section

of this issue of Grass & Grain

for details.

### AMSTEIN

HEREFORD RANCH

Clifton, Kansas

### Green City

SALE PAVILION

ANNUAL BULL

& COW SALE

Sat., Jan. 4

Starts 10:00 a.m.

3000 HEAD

Including:

1200 choice Angus 2-yr. old bred

heifers

800 young Angus cows

500 young Hereford cows

100 open heifer calves

100 head big Angus & Hereford

breeding bulls

2-year old bred heifers

300 head cows of all ages and

breeds

For More Information, Contact

KARL BOEHNER

Sale Mgr.

Phone 874-3155 or 874-2090

GREEN CITY AUCTION CO.

Green City, Mo.

REGISTERED BULLS and  
heifers sired by our \$5100 Silver  
Crest 973 and MH Silver Mill  
62, large type, modern, carefully  
selected. Jones Hereford Farms.  
Abilene, Phone Upland. SB42

FOR SALE — Two and three  
year old Registered Hereford  
bulls with size and quality, pri-  
ced to sell. 4-H steer calves for  
sale. August Carlson, Smolan,  
Kans., Phone Salemsborg 1017.  
SB42

NATIONALLY ACCREDITED  
SPF Hampshire and Hamp-  
York cross gilts. \$10 per head  
above market price. Galen Wie-  
thorn, Axtell, Kans. x47

PERFORMANCE AND Produc-  
tion tested nationally accredited  
SPF reg. Yorkshire and Hamp-  
shire boars. Backfat down and  
to 0.65, loin eye up to 5.95. Cut-  
outs, weight for age and feed  
efficiency furnished. Bred like  
our top indexing pen of York-  
shires at KSU test station this  
fall. Daily gain of 2.23, 262 lbs.  
of feed per 100 lbs. gained, 123  
days to 200. Floyd Meyer, Palm-  
er, Kans., Phone 308. x45

FOR SALE — 20 good Angus  
cows, 3 to 7 yrs. old. Bred to  
calf after Jan. 15. \$225. Extra  
good 5 yr. old Angus herd bull,  
sire of Marion County Grand  
Champion steer. Also young An-  
gus bulls, Milton Hettenbach,  
Cedar Point, Kansas. Phone  
274-3338. x42

FOR SALE — Real Silver Dom-  
ino Hereford bulls, yearlings to  
full 2 yrs. in age. John D. Er-  
ickson, Olsburg, Kans., Phone  
468-3329. x45

REGISTERED HAMPSHIRE  
boars, ready for service. Some  
full brothers to test station. Also  
open gilts. Dean Funston, Abi-  
lene, Phone Buckeye 3311. x42

FOR SALE — Reg. Shorthorn  
bulls, 12 to 18 months old.  
reds & roans. Sired by Brent-  
wood Ambassador or Broadar-  
row 7th. Glenn E. Lacy, Milton-  
vale, Kansas. Phone 427-4513. x44

FOR SALE — My cow herd  
consisting of 10 Hereford and  
38 Angus cows with fall calves.  
1 registered Angus bull. Walter  
Lietz Jr., Paxico, Kans., 636-8474  
x43

BRED DUROC GILTS to sell  
Nov., Dec. & Jan. SPF, nation-  
ally accredited. Phil Adrian,  
Moundridge 345-6469. SB42

FOR SALE — Three 20 month  
old registered Angus bulls. El-  
don Umscheid, St. George, Ks.,  
Phone Wamego 456-2372. x42

SHEEP FOR SALE — Breeding  
ewes, some near lambing. Also  
good rams. Roy Eib, Clifton,  
Kans. x42

FOR SALE — Approx. 50 York-  
Hamp. cross feeder pigs. David  
Demaray, Burr Oak. x42

FOR SALE — 20 big Holstein  
hfrs. Freshen soon. Allen Trave-  
lute, Waterville, Kans. Phone  
785-2136. x42

150 CHOICE BIG bone Here-  
ford cows to calve March, \$180  
to \$195. 75 choice Angus cows  
to calve March, \$195. Also some  
cheaper cows. Paul Evans,  
phone 439-5354, Kincaid, Kans.  
SB44

FOR SALE — Purebred York-  
shire boars vaccinated & ready  
for service. Orville Brumm,  
R1, Junction City, Kans. x42

REG. HEREFORD bulls for  
sale, one 7 yrs., one 2 years. Se-  
veral yearlings. Klocke Brothers,  
Randolph, Ks. Phone 785-2279,  
Waterville. x42

FOR SALE — Serviceable age  
purebred Hamp and Duroc  
boars. Dwight Robb, Phone PO  
1-2241, Wakarusa. x42

FOR SALE — Registered Poll-  
ed Hereford bulls. Junior Brey-  
meyer, Route one, Wamego,  
Kans. Phone 456-9878. x44

PUREBRED & Percentage  
Charolais bulls. Serviceable age  
& performance tested. Adjusted  
205 day weaning weight 700 lbs.  
Artificially sired. Robert Siem-  
sen, Holyrood, 252-3438. x43

FOR SALE — Duroc sows bred  
for second litter. Farrow last  
week in February, first week of  
March. Fully vaccinated. Dale  
Dahm, Waterville, Kans. 785-  
2158. x42

WANTED TO BUY — 6 white  
Charolais bull calves, 400 lbs. to  
600 lbs. Perry Kitsmiller, Law-  
rence, Kans., Route 2. SB42

PUREBRED BERKSHIRES  
Serviceable age boars, bred  
gilts. Open gilts. Delbert Hollin-  
ger, first farm south Lyons,  
Kansas. x44

FOR SALE — Eight year old  
Morgan sorrel saddle horse, ap-  
proximate weight 1000 lbs.  
White feet, silver mane. Gentle,  
sound 3 yr. old Shetland, small,  
gentle for children. Good alfalfa  
hay, square bales. Jim Veal,  
Wilsey, Kans. 497-2255. x42

ONE HAMP. boar, registered,  
good individual sired by Expo  
67 SCMS (also sire of Colorado  
and Kansas State Fair winners)  
Robert M. Roberts, White City,  
Phone 349-2343. x42

FOR SALE — Purebred Hamp-  
shire boars, 250 lbs. or more,  
vaccinated & guaranteed. Stan-  
ley Cairns, Greenleaf, Kans.  
69943, Phone 747-5795. x49

FOR SALE — Dappled Palom-  
ino filly, will be two years old  
in April. Palomino stud colt,  
eight months old. Lynne Lowry,  
Route 1, Abilene, Kansas. Phone  
Buckeye 2230. x42

FOR SALE — 3 Registered An-  
gus yearling heifers, sired by  
son of Ermitre of Haymount,  
international grand champion.  
Blueline Angus Farm, Ralph  
Dietrich, Route 3, Junction Ci-  
ty, Kans. Phone 238-6714. x43

FOR SALE — Purebred Charoi-  
lais & Charbray bulls. Phone  
765-7551, Arnold Steuwe, Alma,  
Kansas. x43

FOR SALE — Registered Short-  
horn females including bred and  
open heifers and young cows  
due to calve in spring. Herd  
numbers 100 head of cows.  
Glenn E. Lacy, Miltonvale, Ks.  
Phone 427-4513. x48

FOR SALE — Registered An-  
gus bulls, 16 to 26 months old.  
Make your selection from a  
large group of big, growthy  
bulls being conditioned for im-  
mediate, heavy service. Guar-  
anteed breeders. Kenneth Moore,  
Roxbury, Kansas, Phone 9 or  
2314. x47

FOR SALE — Sixty Hereford  
cows 7 years old. Will calve in  
March. Houston Brown, Had-  
dam, Kansas, Phone 376-2570. x44

FOR SALE — Registered Poll-  
ed Hereford bull, 14 mo. old in  
December. Phone Wamego 913-  
456-9407. SB41

FOR SALE — Reg. AQHA 6 yr.  
old gentle mare anyone can  
ride. Two coming 2 yr. old Fil-  
lies. One growthy colt, good  
steer roping prospect. All very  
gentle. Cleodene Tabler, Belvue,  
Kansas, Paxico 636-2201. x43

33 HEAD of calves, heifers &  
steers, 300 to 400 lbs., mixed.  
1003 N. Juliette, Manhattan, Ks.,  
PR 6-6680. SB42

PASTURE RAISED big type  
Polled Hereford bulls, one or  
carload. Priced right. Appoint-  
ment — Delbert Johnson, Junc-  
tion City, Kans. It's the pounds  
that pays. x45

FOR SALE — Duroc gilts bred  
for February and March litters.  
Serviceable age boars. Nation-  
ally accredited S.P.F. Fred Ger-  
mann, Dwight, Kansas, Phone  
Junction City 238-4382. x45

NATIONALLY ACCREDITED  
SPF Hampshire boars & bred  
gilts. Steve Zumbrunn, Rt. 3,  
Junction City, Kans. 66441, CE  
8-6610. x44

FOR SALE — Three Angus  
bulls, reg., serviceable ages. Mo-  
dern growthy types. C. G. Wag-  
ner, TA 7-6263, 929 S. Santa Fe,  
Salina, Kans. x42

FOR SALE — 14 choice York-  
shire gilts. Ivan Wienck, Ran-  
dolph, Kans., Phone 785-2495.  
SB42

CHAROLAIS BULLS, purebred  
and percentage, serviceable age,  
guaranteed. McFadden Bros.,  
Riley, Kans., Phone 485-2688.  
x42

FOR SALE — 1 Quarter mare,  
and 1 Arabian mare, both sor-  
rel. Three & four years old. L.  
Dalinghaus, Axtell, Ks., on 36  
Highway. Phone 736-2957. SB42

THREE REGISTERED Here-  
ford bulls suitable for heavy  
service Registered or commer-  
cial. Real Silver and CK Crusty  
72 breeding. C. W. Beck, R2,  
Council Grove. Phone 349-2902.  
SB42

FOR SALE — 125 ewes lamb-  
ing now. Farm Hand grinder-  
mixer. Walter Plegge, Beatrice,  
Nebr., Phone 228-0729. x42

15 LARGE 2 yr. old Holstein  
heifers, will calve in December.  
\$700. Melvin Allison, 523-4497,  
Delphos, Kansas. x42

NATIONALLY ACCREDITED  
SPF Hampshire and Yorkshire  
boars, serviceable age. Richard  
Schoen, Sylvan Grove, Ks. 913-  
526-3400. x44

YOUNG MODERN Polled Here-  
ford Bulls for sale. Take your  
pick, 6 mo. to 14 mo. Mertz  
Brothers, Route 3, Manhattan,  
Phone 913/456-9605. SB42

REGISTERED HEREFORD  
bulls for sale; serviceable age,  
clean pedigrees. Howard Miller,  
1105 S. Garfield, Junction City,  
Kans., Phone CE 8-3575. SB44

FOR SALE — Registered An-  
gus bulls, 18 to 22 months, sired  
by M Bardoliermere K6, a ton  
bull bred by Kansas State Uni-  
versity. Champion bull of two  
state fairs. Closely related to  
the Powerhouse bull. Honeycutt  
Angus Farm, Blue Rapids, Ks.  
x44

## Feed & Seed

FOR SALE — 160A pasture, 10  
miles north of Manhattan in  
Pottawatomie County. Phone  
539-8725, Manhattan. SB45

200 TONS sorghum silage for  
sale. Ron Montgomery, Chap-  
man, Kans., Phone WA 2-4621.  
SB43

WANTED — Alfalfa and prai-  
rie hay. C. V. Murphy, 905 N.W.  
2nd, Abilene, Kans. CO 3-4010.  
SB42

DAIRY PELLETS, range pellets  
and all kinds of fertilizers.  
Manhattan Milling Co., 107  
Pierre, Manhattan. TF Chg

RIDE 'EM HIGH feed for hor-  
ses. Product of Key Milling Co.  
Clay Center, Kans., Phone ME  
2-2141. SBTW

FOR SALE — Square wire-tied  
bales prairie hay, 50c bale. Jack  
Quinn, Wamego, Kans. x42

## Automotive

### Trucks

1967 Ford F600 chassis, 174"  
wheelbase, 2-speed axle \$2595  
1967 Ranger, V8, 4-speed, with  
10 1/2' camper, complete \$7595  
1959 Ford 1 ton, grain & stock  
racks, V8, 4-sp. .... \$895  
1965 Chev. 1/2 ton, V8, radio,  
heater, air cond. .... \$1595

### Long-McArthur, Inc.





### NEW 1968's PRICED TO SELL

- 1968 Galaxie 500, V8, air cond., power steering
- 1968 Galaxie 500 4 dr. HT, air cond., V8, power strg.
- 1968 Galaxie 500, PS, V8, aut.
- 1968 Fairlane 500 2 dr. HT fast-back, V-8, aut.

### DEMONSTRATORS

- 1968 LTD Demo., air, PS, PB, 390, 6000 miles
- 1968 Mustang, air, PS, V8, aut., 10,000
- 1968 Torino 2 dr. HT, air, PS, V8, aut., 5000 miles
- 1968 Torino 2 dr., air, PS, V8, 6500 miles

### USED CARS

- 1965 Ford F100, LWB, 4-speed, 6 cyl.
- 1963 Ford F100, LWB, 6 cyl.
- 1965 Chev. 1/2 ton, 4-speed, 6 cyl.
- 1966 Ford F100 1/2 ton, 4 speed, V8, LWB
- 1966 Mustang, V8, aut., air cond.
- 1963 Ford Falcon wagon
- 1964 Chev. Impala
- Used ElDorado campers
- 1963 Ford Galaxie, 4 dr., 8, aut.
- 1 used Eldorado 14' camping trailer
- 1939 Chevrolet four-door Carryover '68, Brand New

### FORD SALES & SERVICE

#### Stenberg Motors

Ph. 446-3532 Clyde, Ks. 66938

### FARM TRUCKS

- 1962 Chevy 60 — hoist, 13 1/2' box
- 1962 Chevy 60, hoist, 15 1/2' box
- 1962 Chevy 60, hoist, 15' box
- 1961 Chevy 70, hoist, 15 1/2' box
- 1960 Chevy 70, hoist, 16 1/2' box
- 1961 Ford 600, hoist, 13 1/2' box
- 1961 Ford 700, hoist, 15 1/2' box
- 1961 Ford 600, hoist, 15' box
- 1960 Ford 600, hoist, 15' box
- 1960 Ford 750, hoist, 15 1/2' box
- 1961 Ford 700 chassis, 102" CA
- 1962 Chevy 60 chassis, 84" 102" cab to axle
- 50 other Dumps — Chevy — Ford — IHC — Dodge. All units have 5 speed, 2 speed

### AMES

CHEVROLET CO.  
AC 316-647-3251  
MOLINE, KANS. 67353

### Only Skaggs

(FORD) SELLS

### A-1 Used Cars

IN MANHATTAN

- 1968 Galaxie XL 2-door fast-back, V8, automatic trans., R&H, power strg., factory air, one owner, low mileage \$3195
- 1968 Volkswagen, standard transmission, radio & heater, one owner, low mileage \$1795
- 1967 Buick Estate Wagon, V8, automatic transmission, radio & heater, power strg., factory air, low mileage, local one owner \$2795

- 1965 Triumph Spitfire roadster, standard transmission, radio & heater, two tops .... \$1095

- 1964 Corvair 4 door, automatic transmission, radio & heater \$795

BE SURE TO REGISTER FOR OUR FREE GIANT SANTA TO BE GIVEN AWAY BEFORE CHRISTMAS ... No purchase necessary.

OPEN EVENINGS  
BANK RATE FINANCING

### Skaggs (Ford) Motors

Your Transportation Headquarters  
"Where Customers Send Their Friends"  
2nd & Houston  
Phone PR 8-3525  
MANHATTAN, KANSAS

WANTED — INDUSTRIAL engine. Prefer Ford or Hercules, 6 cylinders. State condition and price. Wayne E. Neel, Jamestown, Kans. x42

## These Trucks Are Priced To Sell

- 1965 Chevrolet 1/2 ton 8' Fleet-side pickup, 4-speed transmission, overloads, radio & heater ..... Only \$1495

- 1963 Chevrolet 1/2 ton 8' Fleet-side pickup, 4-speed transmission, radio & heater, wrap bumper and extra good tires ..... Only \$1295

- 1959 Chevrolet 1/2 ton 6 1/2' Fleet-side pickup, 6-cyl. with 4-speed transmission, overload springs ..... Only \$495

- 1959 Chevrolet 6 1/2' Stepside pickup, V8 engine, 4-speed transmission, overload springs ..... Only \$495

- 1958 Chevrolet 3/4 ton 8' Fleet-side pickup, V-8 engine, 4-spd. transmission, overloads, radio and heater ..... Only \$595

- 1958 Chevrolet 6 1/2' Fleetside pickup, V-8 engine, hydramatic transmission, radio, heater, deluxe cab ..... Only \$695

- 1959 Ford 6 1/2' Styleside pickup, 6-cylinder, 3-speed column shift, overload springs ..... Only \$495

- 1956 Universal Jeep 4x4 with cab ..... \$695

### OBERMEYER



Marvin Obermeyer, Owner  
Ph. BL 8-2255 Open to 9 p.m.  
HERINGTON, KANSAS



### LARGE STOCK OF TRUCKS

- 1964 Chev. 1/2 ton, V8, LWB, 3 speed
- 1965 Chev. 80 Series tractor, air, 409 engine, 5-speed, 2-speed ..... \$3250
- 1960 Chev. 1/2 ton, L box, 6 cyl., 4 speed ..... \$695
- 1966 Chev. 1/2 ton pickup, SWB, 6 cyl., 3 speed, 33,000 miles, extra good ..... \$1395
- 1965 Chev. tractor, tandem, 80 series, 409 engine, 5-speed, 2-speed, Strato-air, extra good ..... \$5750

- 1960 Trail-Mobile 37' grain trailer ..... \$1995
- 1957 American 38' platform ..... \$2250

- 1957 Ford 1/2 ton, 6 cyl., 3-sp., SWB ..... \$295
- 1963 Ford 1/2 ton, V8, 3 sp., LWB, real clean ..... \$945

- 1965 Chev. tractor tandem, 80 series, 409 engine, sleeper cab,
- 1949 IH 1 1/2 ton, SWB, 10' box and hoist, 4-speed ..... \$695

- 1962 Chev. 2 ton, 5-sp., 2-sp, V8, pony axle, dump ..... \$2450
- 1948 Ford 1 1/2 ton chassis, it runs ..... \$145

- 1963 Chev. 1/2 ton, SWB .. \$795

### Melton Motor Co., Inc.

16th and M Sts. JA 7-2201  
BELLEVILLE



### TRUCKS

- 1957 Chev. 1/2 ton aut., radio, real clean
- 1966 Chev. 1/2 ton 6 cyl., 4-sp., LWB, 16,000 miles, one owner, like new cond.
- 1967 IHC 2 ton, V8, 4-spd., 2 spd., axle, radio, 17' fold down stock racks, one owner, good tires, reasonably priced.
- 1966 Chev. 1/2 ton, V8, 3 speed, air cond., LWB, ex. tires

### Myers Motor Co.

CHEVROLET — PONTIAC  
— CADILLAC —  
562-2383 562-2384  
MARYSVILLE, KANSAS

FOR SALE — Trailmobile, tandem axle, low wheel, flat deck, price \$1650. Phone 456-7364, Paul Hill, Belvue, Kans. x43



### MUST MAKE ROOM FOR 1969 NEW TRUCK TRADE-INS

- 1962 Chev. 1/2 ton, 4-speed, LWB, overloads ..... \$1095

- 1962 Ford F100, LWB, 6 cyl., 4-speed, completely recond. HD springs & overloads .. \$1095

- 1951 Ford 2 ton, bed & hoist, 2-speed, top mech. cond. \$1195

- 1951 Ford F500 1 1/2 ton, near new motor, good Giant bed, Heil hoist, good farm work truck ..... \$1195

- 1955 Ford 1 1/2 ton, 4-speed, SWB, equipped to pull trailer houses. Dual wheels ..... \$595

- 1963 F100 Styleside, heavy duty springs & overloads .. \$1175

- 1966 Ford 3/4 ton, big 6, 4-spd., HD springs, rear bumper

- 1957 Ford F-600, 2-speed rear axle, 4-spd., V8 engine, with bed. Was \$1495. NOW \$1395

- 1967 Ford 1/2 ton V8, 4-spd., rear bumper, WB, heavy duty springs

STOP AND LOOK ... on our lot at 3rd and Walnut.

Cars for \$195. to \$95

### O'Connor Ford-Mercury

Cougars, Mercuries, Mustangs, Ford Cars and A-1 used cars and trucks.

BL 8-2281

109 Walnut HERINGTON



- 1967 Ford F-100 6 cyl., custom cab, SWB

- 1967 Ford F-250, 3/4 ton, LWB

- 1967 GMC 1/2 ton 6 cyl., 4 sp., SB, low mileage, 7000 miles

- 1965 GMC V6 1/2 ton, 4-sp., LWB

- 1965 IHC 1 ton, V8 engine, 4-speed trans., 10' grain body with rack, dual wheels

### McComas Motors

240 West 6th CH 3-3634  
CONCORDIA, KANSAS

FOR SALE — 1965 Malibu Super Sport, 327 engine, 4-speed transmission, in excellent condition. Call Darrel Stelter, Vermillion, Kansas, after 6 p.m. x43

FOR SALE — 1948 Jeep one ton pickup, 4 wheel drive, good tires, motor new 12,000 miles back. Runs good. Ready for bad weather chores. \$350. C. G. Wagner, 929 S. Santa Fe, Phone TA 7-6263, Salina, Kans. x42

### Real Estate

### NORTHEAST KANSAS FARMS

571 acre farm near Holton, Ks. Lovely near-new home; also near-new barn and shed. 220 acres choice bottom, 380 acres tillable; on highway. Good fences, spring water, \$250 per acre on contract, 13% down.

240 acre farm south Fairview, Ks., 80 acres bottom, nearly all tillable, just off highway; older modern home, plenty water, \$210 per acre.

### WITTMER REALTY

P.O. Box 4002 — Ph. 272-8790  
TOPEKA, KANS.

### 320 ACRE FARM

320 acre farm, modern, lots of improvements — \$160 per acre. 320 acre farm, some hog equipment — \$145 per acre

See Kennedy Real Estate  
111 East 2nd St.  
FRANKFORT, KANS.  
Milo Summers, Salesman

### Fulmer Real Estate CATHERINE J FULMER REALTOR

Office 456-7696  
Res. 456-9281  
WAMEGO

### FARMS FOR SALE

Very well improved 660 acres with beautiful 3 bedroom all modern bungalow, nearly new, has full basement, all nearly new outbuildings, including 7500 bu. new oxygen free granary, 350 cultivated, balance excellent grass, at \$104,000, with 10 yr. contract, 6% interest (on oil road)

Improved 240, modern home, plenty good outbuildings, half cultivated, half grass. On contract at \$26,000

Nicely improved 640, modern home, abundant outbuildings, excellent cattle feeding setup, 250 grass, balance cultivated, mostly level fertile plow land, with very liberal contract at price of \$128,000. Has 110 wheat and 170 feed grain.

Unimproved 250 acre river bottom farm. 240 acres cultivated, lays level. Has 3 good irrigation wells. This is an outstanding irrigated farm at \$105,000.

Call collect for appointment.

### Kvasnicka Realty

HADDAM, KANSAS

Phone FR 6-2874

Gerald A. Kvasnicka, Realtor  
Alice J. Kvasnicka, Secretary

### W W

23 QUARTERS

north of Hays, consisting of 6 quarters farmland, 350 acres of which is bottomland with irrigation potential; balance choice grass. Present oil production exceeds \$250 per month to owner, goes with land; more drilling to be done. Will consider contract sale. \$115 acre.

### GENE WATSON LAND & LIVESTOCK CO.

Auctioneers - Realtors  
25 N. Walnut, Hutchinson, Ks.  
Office Phone 316/663-4427  
GENE WATSON 316/663-3174  
DOUG WILDIN 316/662-7543

### W W

### SOME FARMS JUST LISTED

Modern hog ranch, central Dickinson County, has facilities for 100 brood sows and to carry pigs to packer size. Located on 80A good land, with extra good water supply. Has nice modern home. Can be bought on contract with small down payment.

160A south edge Clay County, has 147A farmland, conservation work done.

80A north of Talmage, half grass, good water, balance good farmland, priced very reasonable.

80A northeast Abilene, all farmland, conservation completed.

We have a number of other good farms.

WILSON REAL ESTATE  
Phone 263-2400  
ABILENE, KANS.

### PASTURES IN KANSAS

470A pasture, Riley County. Good bluestem grass, good fences, watered by wells & windmill

160A pasture, Riley County, has good bluestem sod. Plenty water. Close in. \$100 per acre.

160A pasture Pottawatomie County. Mostly new 5 barb wire fence. 2 ponds, bluestem grass.

160A pasture Pottawatomie County, good fences, ponds, plenty grass.

150A farm & pasture, no improvements. 75 farm, 75 grass used as meadow. Ponds.

For more information on above pastures, or interested in farms, give us a call.

LAWRENCE WELTER  
Auctioneer - Salesman  
PR 8-3455 MANHATTAN

HAROLD CARLSON  
Broker  
PR 8-3083 MANHATTAN

FOR SALE — 15 room house in Manhattan. Also pasture, 350A Pottawatomie Co. Also some unimproved quarters. Contact Ernest Brown Agency, Manchester, Kans., Phone 388-2423. x45

### FARMS FOR SALE

320 Clay-Cloud County line, 220 broke, 88.4 wheat, 54 feed grain, 30 barley, 5 conserving will consider dividing into 160's.

160 8 west of Clay Center, 1071 broke, 35.7 wheat, 64 feed grain. Priced to sell.

720 north of Randolph, 93 broke, 88A feed grain, 27 wheat, 62 grass watered with 6 ponds & 2 springs. Cross fenced. Local facilities & some improvements. This is the size unit needed for today's farming.

320, 1/2 grass, broke ground nearly all terraced, good fence, pond, priced to sell at \$38,000.

160 improved with nice modern home

40 with 10 acres bottom land

### LEO CHAPMAN

Real Estate & Investments  
425 Anthony Clay Center, Ia.  
Phone ME 2-2071

### REAL ESTATE

### Sales - Auctions

MARVIN COTTRELL  
salesman

ARMON BOSSE  
Realtor

Your listings appreciated  
ONAGA, KANSAS

160 ACRE pasture — well ponds, on blacktop. 2 miles Manhattan. Call evenings 8709, Manhattan.

### Farm Equipment

### SALINA



- 1 JD 95 combine, 1962 model
- JD 3010 gas, 3 pt., 1961
- JD 3020 gas, 3 pt.
- JD 2010 gas 3 pt., 1961 model
- MF 90 gas, 3 pt., 1962
- Case 800 gas, 3 pt., 1958
- IHC 806 gas RS, 1967
- JD 55 combine, 1960 model
- JD 55 combine, 1958 model
- JD 60 gas, power steering
- JD 4010 dsl., 3 pt., new tires
- JD 830 dsl., new tires
- IHC 450 dsl., TA, live PTO
- JD 80 dsl., completely overhauled
- JD 730 dsl., PS, electric
- 2 JD 55 combines, 1958
- JD 55 combine, 1961 model
- JD 55 combine, 1968 model
- MH 44 gas, new paint

### Salina Impl. Co.

Box 1029 Ph. TA 1  
SALINA, KANSAS 67401

### LOOK AT THIS

This New F-656G Deere  
Tractor Has To Go

### EQUIPMENT —

- 7.50x15 6-ply front
- 16.9x34 6-ply rear
- 3-point hitch
- Single valve
- Independent P.T.O.
- Adjustable wide front end
- Torque amplifier
- Deluxe vertical action
- Elect. air cleaner, ind.
- Remote control
- Check valve
- Deluxe fenders
- Power Steering (std.)
- Alternator (std.)
- Calcium in rear tires
- 2 sets of rear wheel weights

This Is A Current Product  
Tractor With Only 200 hrs.  
CASH PRICE FOR 1968  
THAN OUR CURRENT  
— \$5500 —

### Cloud County

TRUCK & TRACTOR



FOR SALE — M & M  
1961, 3 pt., hyd., wide front  
& in excellent condition.  
3-1840, R. E. Peterson, Cloud  
ia, Kansas

FOR SALE — 11' hyd.  
control chisel plow, 6000  
power unit, radiator to  
Vogler Bros., Waterville,  
2578 after 8 p.m.





## Vahsholtz Impl. Co.

201 West Pacific  
TA 5-4521  
SALINA

### Change of Location Sale

We are now doing business at our new location, 201 West Pacific. However, we still have a lot of things to move.

With Case company's help, we are giving the longest trades in our 9-year history.

Special factory discounts PLUS no finance charges until the season of use PLUS our desire to reduce inventory make December the BEST MONTH ever to buy your equipment needs.

Our large used inventory is included in this sale.

REMEMBER  
OUR NEW LOCATION



## Complete Line Of Behlen Steel

FARM BUILDINGS,  
BINS, AUGER EQUIPMENT  
Phone or write Mike Wayland at

### Wayland Const. Co.

Phone EA 5-2134  
Washington, Kansas 66968

#### GOOD USED PARTS

Tractors, Combines & Farm Machinery. We buy wrecked or burned late model tractors & farm machinery.

North 81 Tractor Salvage  
Route 1 PR 2-5491  
SEDGWICK, KANS. 67135

### Interest Free On New & Used Tractors

BARGAIN: NEW  
SCHULLER FEED BOX  
Lists @ \$1095  
Special \$785

#### USED TRACTORS

1967 190XT gas, real good  
1966 D-15 wide front, power steering, 3 point hitch  
1951 WD tractor  
1950 WD tractor  
1951 M Farmall  
1951 C Allis with cultivator  
1964 Hesston 500 swather, 12' 1958 141 IHC 14' combine  
1 F10 Farmhand stacker  
1 NuWay bale fork with push-off att.  
Exceptionally good terms and waiver of interest on all new equipment  
Peerless roller mill grinder mixer  
Peerless roller mill

IN STOCK — NEW  
Farm Hand Loaders  
Hesston Windrowers  
Kewanee Disks

#### TRUCKS

1967 IH No. 1100 pickup  
1962 IHC 4 wheel drive Scout  
1961 IH No. 1100 pickup  
1960 IH 1/2 ton, 4-speed trans.  
1958 Chev. Fleetside, 4 speed  
1952 Ford 1/2 ton pickup  
1949 Chev. 1/2 ton pickup

### Buchman Farm Sply.

A-C DEALER IH TRUCKS  
Phone 229-6619  
ALTA VISTA, KANS.

#### USED

AC Roto-baler  
1965 C-II Gleaner w/ cab, 18-ft.  
1967 Baldwin A-II, 14'  
314 IHC fast hitch plow  
10' AC wheel disc  
10' IH wheel disc  
3-pt. New Holland mower  
Used 3 & 4 bottom snap coupler plows  
12' Krause wheel disk

### Cuba Impl. Co.

Phone 4F 7

Cuba, Kans.

## Tractors

INTEREST FREE TIL 3-1-69

1964 Deere 4020, overhauled, 2300 hours  
1961 Deere 4010, turbo, overhauled  
1967 Deere 3020 gas, like new  
1963 Deere 3010 diesel, 2400 hrs.  
1962 IHC 460 gas, wide front  
1956 IHC 400 gas, wide front, clean  
1958 Massey 65 low utility  
1958 JD 720 dsl., overhauled  
1956 JD 60 with LPTO, PS  
1960 JD 630 with 3 pt., very clean  
1945 JD Model A, slick

#### COMBINES

Interest Free Til 4-1-69

1965 Massey 410 with 16' head  
1966 Baldwin C-II with cab, pick-up reel, chopper  
1963 Massey Super 92 with 14' head  
1962 Deere 55 with PS, 14' head  
1961 Deere 55 with PS, 14' bar  
1954 Deere 55 with new engine  
1957 Deere 45 with 10' bar, clean  
1952 Deere 55 with 12' bar  
1959 IHC 151 with rebuilt engine  
1958 Massey 82 with 14' cut

#### MISCELLANEOUS

Ask about free finance on below  
Papec 2 row field cutter  
2 wheeled JD 851 rake  
12' IHC 37 wheel disk  
5 section wheel spring tooth  
10' Schaefer wheel disk  
Number of JD springtooth sections  
FB168A grain drill with rubber presses  
New pickup attachments for No. 6 & No. 12 field cutters  
Several chicken house spreaders  
Couple good used JD mowers  
Case 3 point 5' rotary mower  
Deere 4 row wheel type rotary lister with fert.  
Several JD 2 row rotary listers  
36' Deere hay & grain elevator with boot feeder  
F120 Deere 4x16 & 3x16 mtd. plows  
Allis 7' PTO rake  
224WS Deere baler, 1966  
46T IHC PTO baler, twine  
55W baler, IHC, with PTO & wire  
66 New Holland baler  
No. 3 Massey twine baler, slick  
24' Crust Buster with levelers behind.  
17' Kewanee foldover disk  
2-row fertilizer attachment for lister ..... \$49  
Deere 4 row weeder, pull type  
1966 JD 215A windrower, auger type, excellent  
1956 JD 14T baler, PTO



## SHOUSE

IMPL. CO.

Abilene, Kans.

Store CO 3-3051  
Ed Shouse CO 3-1066  
Ron Shouse CO 3-4515

#### A-1 USED TRACTORS

1967 1850 gas, wide front  
1967 1550 gas, wide front  
1963 1600 gas, wide front  
1962 1800 gas with cab, motor overhauled  
1949 G JD, 3 pt.  
1966 525 combine  
IHC 10'9" disc, sealed bearings  
New Landell chisel plows \$300  
3 Dempster anhydrous applicators

### Peschel Bros.

NEW LOCATION



400 Center

562-2377

MARYSVILLE, KANS.

#### SALE OR TRADE

1951 John Deere MT with Touch-o-Matic and following implements: plow, lister, cultivator. Near new tires, good condition  
D14 Allis Chalmers, above average condition, wide front ..... \$1095  
1947 IHC H tractor, new paint, runs good, complete with front end loader ..... \$450  
1947 IHC B tractor, new rear tires, new paint, runs good ..... \$195  
1949 IHC M, new pistons and sleeves, 13" rubber, new paint ..... \$895

#### DUANE LUND

Phone 293-5677

LEONARDVILLE, KS.

FOR SALE — Comfort cover for JD 3020 tractor. Frank Bergmeier, Route 2, Wakefield, Ks., 67487. SB43

## WICHITA



1 66 JD 4020 dsl., 3 pt., PTO  
1 65 JD 4020 dsl., power shift, 3 pt., PTO, new rear tires, only 1200 hrs. Dual hyd.  
2 65 JD 4020 dsl. std., power shift, PTO, dual wheels. Only 1400 hrs.  
1 65 JD 4020 dsl., 3 pt., dual hyd., PTO, 1050 hrs.  
1 63 JD 4010 dsl., 3 pt., PTO, real clean  
1 67 JD 3020 dsl., 3 pt., PTO, wide front, 800 hrs.  
1 64 JD 3020 dsl., 3 pt., PTO, wide front  
1 64 JD 4020 dsl., power shift, 3 pt., PTO, low hours  
1 60 JD 730 dsl., wide front, 3 pt., real clean  
1 59 Ford 871 gas, with Selecto trans. .... \$1500  
1 59 AC D17 LP, power strg., 3 PT ..... \$1900  
1 56 JD 70 LP, power strg., live PTO ..... \$1150  
1 57 IHC 400 gas, fast hitch, power strg., PTO, hyd.

#### COMBINES

1 65 JD 95 gas combine  
1 60 JD 55 14' combine  
1 61 JD 55 14' combine  
1 57 MF 92 14' combine \$1300

### Western Impl. Co.

2256 S. West St. WH 3-4261  
WICHITA, KANS.

#### SPECIAL DEALS ON NEW AND USED FARM EQPT.

##### New Equipment:

IHC 656 gasoline utility, fully equipped, with hydrostatic  
IHC 544 gasoline utility fully equipped with gear drive  
IHC 856 Wheatland standard diesels with or without cab  
930 Case diesels  
1030 Case diesels  
IHC 102 Cub Cadet NEW ONLY ..... \$650  
Case 155 10 HP garden tractor with hydrostatic ..... \$795  
IHC Farmall 1256 fully equipped  
IHC I-256, fully equipped, with factory cab  
New Holland 907 windrower, 14', special price

#### USED EQUIPMENT

John Deere Model R .... \$785  
John Deere 70 diesel .... \$1400  
John Deere 4010 diesel .. \$3450  
Case 900 diesel ..... \$2250  
Case 900 LP ..... \$1650  
Case 800 diesel ..... \$1950  
Case 800 LP RC with nearly new 300 dual loader \$2450 complete  
MM GB LP, fully equipped with cab ..... \$1400  
Massey 85 RC LP, real good ..... \$1650  
IHC 403 combine, 16', like new ..... \$5950  
Case 1000 combine, 14', real good ..... \$1850

ALL OF THE EQUIPMENT LISTED IS RECONDITIONED AND READY TO USE. THIS IS NOT JUNK LISTED.

WE HAVE LOTS MORE TO CHOOSE FROM FOR ALL OF YOUR EQUIPMENT NEEDS. SEE US AND SAVE MONEY.

Dealers for New Holland — Case — IHC — Krause

### Durfee Impl. Co.

Phone 913-798-2213  
NESS CITY, KANS.

#### WE HAVE

Hesston row harvesters for milo for all combines  
Milo guards for all combines  
Bean pickup guards for all combines  
Crust buster field cultivators  
Bale loaders  
Brady & Sun Master stalk shredders

#### FREE INTEREST

On Tractors — Combines — Balers Till Spring

#### TRACTORS

JD 4020 diesel — JD 3010 diesel JD 70 dsl.  
IH 424 — like new  
IH, cab, with flail mower

### Kansas Farm Mchy.

CE 3-1374

West 24 at Goodyear

TOPEKA



## HERINGTON



#### USED TRACTORS

1966 AC D17 gas, 900 hrs.  
1965 IHC 806 dsl., new pistons & sleeves  
1964 AC D19 on LP  
1963 John Deere 3010 gas  
1962 AC D15  
1961 Massey 85 diesel  
1956 IHC 300  
1954 JD 70 gas with new pistons  
1954 JD 50, overhauled  
1952 IHC W6, new pistons & sleeves  
52 JD G; 50 IH M; 49 JD A; 46 JD A; 45 JD B

#### HAYING EQUIPMENT

Worth Buying Now  
1964 & 1963 JD 215A windrowers with conditioners  
JD 67 24T; 62 14T; 58 14T

#### COMBINES

1966 JD 95; 1959 95  
1963 JD 55 with cab and air conditioner  
1960 JD 30; 52 MH Super 26

#### FIELD HARVESTERS

1967 John Deere No. 38 2 row  
1966 Gehl SP 3 row, extra good  
1965 & 1963 2 row Gehl pull  
1960 & 1959 Gehl 2-row pull  
Gehl 6' mower bar

#### OTHER MACHINERY

JD 4 row pull curler  
JD 2 row pull or mounted curler  
JD 200 series 2-row cult.  
IHC 250 2-row cultivator  
AC 2-row cultivator for WD 45  
Case 4 row 3 pt. lister with rotary fertilizer  
JD 4 row pull lister with rotary fertilizer  
JD 2 row 3 pt. rotary lister with fert., like new  
JD 2 row pull lister with rotary bottoms  
Comfort herbicide & insecticide atts. for 4-row listers  
Gandy herb. att. for 2-row lister  
PLOWS: JD 3-14 F120; JD 3-14 & 3-16 810A; JD 810A 4-14.  
IHC 3-14 fast hitch  
JD No. 5 3-14 pull

#### SPRINGTOOTHES

JD 4 & 5 sec. 3 pt.  
JD 4 section wheeled  
JD 4 sec. pull, hyd. control  
IHC 3 sec. pull, hyd. control

#### DISKS

IH No. 37 wheel disk  
Kewanee 10 1/2" wheel disk  
Massey 12" wheel disk

#### DRILLS

JD FB168B with fert.  
John Deere DF 168B  
JD FB 168A with fert.  
JD FB 168 with fertilizer  
JD RB 168 with fertilizer  
IHC 13-7 with fertilizer  
IHC 16-8 with fertilizer

#### LOADERS

JD 45 hydraulic, real good  
John Deere 25 hydraulic  
Ford hyd., fits late model tractors  
IHC 33A with hyd. bucket control  
IHC No. 30 loader  
Twin-Draulic loader for small tractors  
John Deere R spreader  
Farmhand silage wagon on 4-wheel gear  
Gehl silage wagon less gear  
2 No. 30 Grain-O-Vator feed wagons  
Grain-O-Vator 1050 feed wagon

See us for new  
Blair and Grain-O-Vator feed wagons

#### GB LOADERS

### Tri-County Sales

George Munkres  
Phone Collect  
BL 8-2249 or BL 8-2991  
HERINGTON, KANSAS

#### COMBINES

1959 Gleaner A, 14', with cab  
IHC 141 combine, 14'  
1967 Gleaner C-II 16'  
1963 Gleaner C, 16'  
1962 Gleaner C, 18'  
AC forage harvester, 1 row  
1960 IHC 101 12'  
1961 Case 600 combine  
Case 2 row corn head

#### TRACTORS

1960 AC D-14 tractor  
1959 Case 800 dsl.  
1959 AC D17 dsl.  
AC Roto Baler

### Ostlund Implement

CH 3-4088

CONCORDIA



## NEW BARGAINS AT SENECA

Futura all steel comfort cab for 3010 to 4020 JD  
Demonstrator Henry bale loader  
13'10" 707 JD Gyramor  
Demonstrator 112 lawn & garden tractor & mower  
No. 15 min. tillage att. for 494 or 694 planters  
Rental 307 JD 6' pull type gyramor

#### USED MACHINERY

1963 225X Letz PTO grinder, 9 ft. auger  
220X Letz PTO grinder, 8' auger  
220X Letz PTO grinder, 9' auger  
1961 Peerless Challenger roller mill with trailer, PTO, magnet & drag feeder  
Wetmore hammer mill with Viking PTO  
Super 6 manure loader, universal mountings  
Massey-Harris manure loader  
Wenger manure loader  
We are overstocked on used remote cylinders for most any make tractors except 3010-4020

### Todd Tractor Co., Inc.

Junction Hwys. 26 & 63

Store Phone DE 6-2138  
SENECA, KANSAS

#### TRACTORS

JD 1966 4020 dsl., PS, new tires, wide front, sharp  
JD 1964 4020 dsl., PS, wide front  
JD 1964 4020 dsl.  
JD 1962 4010 dsl., wide front, overhauled & painted  
JD 1961 4010 dsl., wide front, painted  
JD 1962 2010 gas, overhauled, painted  
JD 1961 2010, overhauled, painted, wide front  
JD 1958 620 good  
JD 1955 model 50  
IHC 2965 806 dsl., wide front, sharp  
IHC 1959 560 dsl.  
IHC 1957 450 dsl., \$1100 spent in parts alone. Priced right, has to go  
IHC 1958 450 gas, real good  
3 IHC Model M tractors  
2 IHC Model C tractors  
1962 MH 65 diesel, overhauled, with loader, painted, priced to sell fast  
1958 MH 444 gas, power steering, 3 pt. edge, painted  
3 MH 44 tractors  
3 JD G; 3 JD A; 3 JD B

#### USED WHEEL DISKS

JD 16 1/2", BW fold up gangs  
JD 15 1/2", BW, good  
JD 11 1/2" BW good  
JD 14" AW good  
JD 11" AW good  
IHC 14" & IHC 11" No. 37

#### SPECIALS

Once again Du-Al loaders at carload prices of only \$285. Everybody seemed to be satisfied with these loaders a year ago, so we decided to get another carload. They fit most tractors.  
New JD machinery at prices you won't believe. (We've got to pay so they've got to go.)

New 5020 row crop with dual tires, 3 point  
New 7 bottom JD plow  
215A windrower, conditioner, auger platform, 14'  
Pull type 480 mower conditioner  
4 new BW 14' discs  
2 new JD 11' BW; JD 13' AW  
18 1/2" fold up 310 field cultivator  
FB 16-8 fertilizer drill  
29B spare JD  
JD 931 wheel cart & 5 section springtooth harrow  
JD 36' No. 200 bale elevator  
JD 224 twine baler  
JD 20WS wire baler  
JD No. 38 mower  
JD Model 50 side mount mower, 9' bar  
JD 707 & 227 Gyramows  
Most all of these articles are brand new, never used. However 1 or 2 articles have been demonstrated.

We will bet you the price of a dinner that these prices are better than any you will find. Come and see us in St. Marys. Merry Christmas to you all.

### Farmers Union Hdw. & Implement



Everett Hoobler

Mgr.

Ph. 437-2913

ST. MARYS, KANS.

WANTED — Small usable dozers, generator for Cat 4. Phone 456-7364, Paul Hill, Belvue, Ks. SB42



**JD DEMO. TRACTORS**  
2510 gas; 3020 gas

**USED JD TRACTORS**  
Get One Now!  
3010 gas; two 730 diesels; two 720 diesels  
720 gas; 630 gas; 620 gas; 520 LP; 60 gas; "D"

**OTHER TRACTORS**  
IHC Super M, wide front  
Massey No. 44 gas

**JD COMBINES**  
Buy Now — Prices & finances  
Are To Your Benefit  
1961 Hi-Lo 95 with cab  
1961 Hi-Lo 55 with cab  
1964 Hi-Lo 55  
1955 No. 55; 1952 No. 55

**USED SWATHERS**  
3 Hesston 500, 14 ft.  
No. 240 Hesston 14 ft.  
2 JD 15A swathers, 14 ft.

**SPECIAL PRICES**  
ON THESE HESSTONS  
NEW No. 280 14 ft.  
New 500 with Ford motor, 14'

**OTHER SPECIALS**  
New Green Monster hay machine  
New JD 900 silo unloader, 20' ..... \$1150  
Two JD 301 spin spreaders, each ..... \$750  
4 1/2 yd. soil mover ..... \$1950  
3 1/2 yd. soil mover ..... \$1550  
Both soil movers with tires  
Used Peerless roller-mixer grinder ..... \$750  
NEW JD 9K scraper ..... \$900

### Hett's Imple.



Tom & Russ  
EV 2-2102  
MARION, KANS.

**TRACTORS**  
1965 JD 3020 gas, low hours, wide front  
1965 JD 3020 gas, low hours  
1953 JD 60, good  
1954 JD 70, good shape  
MH 33 tractor, new sleeves & pistons

**COMBINES**  
1958 Gleaner A, 12 ft.  
MH 80, 12 ft.  
1958 JD 45 with cab & pickup reel

**MISCELLANEOUS**  
JD 871 4 row rotary moldboard lister with fert., insecticide  
Dempster 4 row rotary moldboard lister with fert & insecticide, like new  
JD 100 12' pull chisel plow  
Used JD 227 corn picker  
Twin-draulic loader, fits a MF 30 & 35 tractor  
Heavy duty Twin-draulic loader, fits MF 85 & 90 tractors  
1 Used loader, fits AC WD & WD 45 tractor

### Frankfort Impl.



913 292-4458  
FRANKFORT, KANS.

### Special Prices

**50 MILES FREE DELIVERY**  
11' AC wheel disc ..... \$677.57  
1955 AC WD 45, new tires, overhauled, A-1 shape ..... \$1295  
AC 30 6-row cult. .... \$768.68  
Fert. conversion kit for 4-6 row AC 500 planter, incl. fert. & bar ext. .... \$248.13  
New 68 combines, all models, ready to go

**USED EQUIPMENT**  
1958 AC D-17 with loader \$2495

Financing available with normal down payments — up to 5 year terms on new tractors, combines and implements — no carrying charges till 1969 crop season. SO — if you want to buy new farm equipment — See us LAST.

### Hinkle's Impl. Co.



EA 5-2334  
WASHINGTON, KANS.

### FOR SALE

Slightly used Waldron multiple hitch  
IHC No. 30 manure spreader, used very little  
No. 56 New Holland side delivery rake  
18' Kent springtooth harrow  
4 John Deere No. 55 combines, three with cabs  
M670 Super MM tractor with cab  
M602 MM tractor  
M302 MM tractor  
MM G1000 Wheatland tractor  
Grain-o-Vator and Blair feeder wagons  
See us before 1st of year about new Crustbuster springtooths & Krause wheel discs and chisels  
1965 Ford F600 truck with tilt bottom & hydraulic winch  
One only new Krause Flex-wheel at ..... \$975

### Gould's, Inc.



Phone CH 3-2609  
CONCORDIA, KS.

### USED MACHINES

1961 F460D completely overhauled, wide front, TA, 2 pt., Ind. PTO, PS ..... \$2250  
1955 F400, 2 pt. TA, Ind. PTO, 12 volt elec. system ..... \$1275  
1954 70 John Deere LP ..... \$1275  
1961 IH 60D with IH Wagner loader, 72" bucket, fast forward and reverse, PS, 2 pt., ind. PTO, excellent condition ..... \$2250  
1961 I 340D, w/ IH Wagner No. 140 loader, 60" bucket, fast forward & reverse, power steering, 2 pt. hitch, Ind. PTO ..... \$1650  
1940 M Farmall ..... \$495  
4-14 JD pull plow ..... \$425  
No. 311 plow, 3x14, fully mtd., 2 pt. IH ..... \$265  
No. 37 14' IH wheel disk, sealed bearings, big disks ..... \$550  
No. 37 13' IH wheel disk, plain bearings ..... \$295  
Allis Chalmers 4 row lister, rotary moldboards, Dempster fert., snap coupler hitch ..... \$475  
2 row Dempster lister, 3 pt., rotary moldboards ..... \$75  
Trans Mix cement mixer, 1 1/2 sack, excellent condition for F650 ..... \$150  
10 ft. 2 pt. mtd. IH tandem disk ..... \$145

### Neuman Hdw. & Imp.



Phone SW 9-2128  
WHITEWATER, KANS.

### DAUER IMPLEMENT CO.

1967 IH F706D Farmall tractor, new type engine, 615 hours  
1966 IH F656 gasoline tractor, 1142 hours  
1953 IH Super WD6 tractor  
1961 IH I-560D tractor  
1962 IH B275 diesel tractor  
1956 IH F-300 Farmall with wide front end  
1951 IH WD9 with hyd. & power steering  
IH No. 37 12' wheel disk  
IH No. 70 4x14 plow  
IH No. 120, 19 disks, one way, nearly new  
3 IH 403 combines, 16' header, cut less than 700A  
1967 International 1100-B truck with power steering and air conditioning  
1965 Cub Cadet 100 with 38" mower  
1967 McCormick 201 windrower, 14', auger platform  
1964 McCormick F-806 gas tractor  
No. 31 IH manure loader  
IH No. 60 3-16 plow, nearly new  
McCormick No. 311 3-16 plow



Falun

Falun is located 20 miles southwest of Salina

NEARLY NEW Gehl grinder-mixer, No. 65-MX, with drop feeder for grinding out of truck. \$1600. J. C. Robison Jr., Towanda, Kans., 67144. x42

### TRACTORS

1967 5000 Ford, 868 hours  
1968 3000 Ford, 358 hrs., LPTO, power steering  
1966 3000 Ford, 581 hrs., LPTO & power steering  
1962 1010 John Deere  
1958 Case 310 backhoe & loader  
1962 Ford 4000 diesel, backhoe & loader  
1952 WD Allis with 3 pt. hitch  
1949 8N Ford, overhauled & painted  
1947 9N Ford, overhauled and painted  
1951 8N Ford, backhoe & front blade  
1947 H Farmall  
1949 TO 20 Ferguson  
1950 Case DC  
1947 C Allis Chalmers

### USED MACHINERY

10' Ford 3 pt. disc  
IHC 9'10" wheel disc  
Dearborn 3 pt. single disc  
6' Dearborn 3 pt. blade  
2-14 Dearborn 3 pt. plow  
Superior loader for 4000 tractor  
3-14 Dearborn plow  
3-14 AC plow  
3-14 Ferguson plow  
BMB 7' trail type mower  
Fury 80H rotary cutter  
3-14 IHC pull plow  
David Bradley garden tractor & machinery  
5 ft. Inco box scraper  
John Deere pull-type disc  
AC pull-type disc  
IHC 3 pt. springtooth  
3 pt. Dearborn single disc  
3 pt. Dearborn single disc  
Blackhawk side delivery rake  
John Deere 3 pt. mower

### M. B. Salisbury Co.



CE 3-7411  
114 Quincy  
TOPEKA, KANS.

### A GOOD OFFERING AT LEONARDVILLE

1966 IH 656 dsl., fully equipped  
1964 JD 4020 dsl., pwr. shift, fully equipped, 2100 hrs.  
1963 F504 3 point, 2000 hrs.  
1961 F460D FH, fully equipped  
1952 FSM, 2 way hyd., new tires, A-1 shape  
1951 WD6, std treads  
1968 Honda 350 5-speed, like new  
1956 Ford 1/2 ton pickup, 4-spd., V8, priced to sell  
IHC 101 combine, 10', completely overhauled  
JD 55 combine, 12'  
1956 Allis pull type 66, ready to go  
1956 Allis pull type 66, ready for field  
22-101 corn head for 101 combine  
No. 412 IH FH, 4x14, semi-mtd. plow  
IH 540 4-16 steerable plow  
No. 311 IH FH 3x14 plow  
F125 JD 3 pt. 3x16 plow  
MH 3x14 3 pt. plow  
IH 20' 401 springtooth, Noble 3 pt. carrier with folding wings  
Horndraulic curved boom loader  
Sargent loader  
IH 103 PTO spreader  
Kelly Ryan PTO spreader  
JD 100 bu. 2-whl. spreader  
IH No. 10 16x8 grain drill with comb. grain & fert., rubber press  
IH No. 51 ensilage wagon  
IH No. 550 field cutter, 2-row head  
IH No. 350 field cutter, single row head  
IH No. 47 wire tie baler  
IHC No. 47 twine tie baler  
IH 45T baler  
275 IH self propelled windrower  
Dempster 4 row lister, rotary moldboards  
No. 58 6 row IH planter  
Bee Gee 760 hyd. controlled scraper, 5 yd., with hyd. pump  
Check us for prices on Grain-O-Vator & Hampton feed wagons  
"Continental Pitch Fork" round bale loader  
Waiver Of Interest On Used & New Machinery. Early Traders Bonus On New Equipment.

### Kendall Garage & Implement

Phone 293-5661  
LEONARDVILLE, KANS.

FOR SALE — 1964 F-706D, new paint & fully equipped. This tractor is in A-1 condition. W. B. Sisler, Concordia, Kans., CH 3-1840. x42

VAN DALE 1230 silo unloader, heavy duty unit, complete, 7 hp, single-phase electric motor, used half of one season, \$1100. We trade and finance. Bill Wheeler, Durfee Impl., Ness City, Kans., 913/798-2213. SB43

### Interest Waived

#### USE NOW — PAY LATER

**Tractors**  
Demonstrated A-C 180 diesel, new warranty  
AC D-19 diesel, low hrs., real clean  
New 190XT. Buy this now at our year-end offer and have a new tractor on a tax-favored deal.

#### COMBINES

1958 A Gleaner, 14', clean  
1957 John Deere 45, 12'  
1955 Massey No. 60 12'  
1952 Massey 27 14'

### Marysville Mchry.



East US 36  
HI 3-4746

MARYSVILLE, KANSAS

#### OSAGE CITY



#### PRICED TO SELL

D19 AC dsl. tractor, overhauled  
3020 JD gas tractor  
F245 7-16 demo. plow (what's your offer?)  
Peerless roller mixer  
Samson roller PTO mill  
Wheel disks of various sizes and makes  
JD 214WS baler — Look — \$600  
JD 214W baler, bargain — \$375  
MH 82 SP combine ..... \$2750  
(Have waiver of interest on this one)  
JD 45 10' combine ..... \$1000  
MH 80 special SP combine \$595  
Come and see — We are loaded with used machinery

### Osage Farm Eq. Co.

OSAGE CITY, KANS.  
Phone LA 8-1422

#### USED EQUIPMENT IN HILLSBORO

**Combines**  
1968 Gleaner G, 23 ft.  
1968 Gleaner G, 20 ft.  
1963 Case 800, 14 ft.  
1959 Gleaner 14 ft.  
1957 Gleaner 14 ft.  
1957 IH 141, 12 ft.  
2 row Gleaner cornheads

**TRACTORS**  
1966 AC 190XT D, excellent  
1965 AC 190D, low hours  
1962 AC D-17D  
1962 AC D-17  
1960 AC D-17D, overhauled  
1960 AC D-17  
1959 AC D-17, overhauled  
1957 AC WD45, wide front

**MISCELLANEOUS**  
1967 NH 905 14' swather, Ford engine, conditioner  
1963 NH S69T baler  
1959 IH 46T baler  
1959 Oliver 60T baler  
1954 Travelo 8x40 trailer  
1966 Blair 4x12 feed wagon

### Just Implement Co.



947-3182  
HILLSBORO, KANS.

#### TRACTORS

1964 MM 705 ..... \$3950  
1964 MM 706 ..... \$4450  
1961 MF 98 ..... \$3450  
1964 MF 97 ..... \$4450  
1962 AC D17 gas ..... \$2250  
1959 AC D-17 dsl. .... \$1950  
1956 AC WD 45 ..... \$995  
1966 Gleaner C-II, 18' .... \$6750  
1968 Gleaner C-II, 18' .... \$7750  
1963 Gleaner C, 18-ft. ... \$4750  
1962 Gleaner C, 18' ..... \$4250

### 81 Farm Supply



Box 587  
1030 W. Kansas  
Phone 316/  
241-0256

MCPHERSON, KANS.

FOR SALE — Allis Chalmers Roto Baler. No reasonable offer refused. Forrest Ruby, Cherokee, Oklahoma 73728. x44

FOR THE ride of your life, ride a Big Horn saddle from Key Milling. Clay Center, Kans. SB TF

### Year-End Sale of Demo Tractors

**OLIVER**  
1850 — 1650 — 1550  
These carry full warranty waiver of interest into the year. Expect the longest life on the above tractors.

**USED EQUIPMENT**  
good  
Case 800 propane, new matic. An extra good tractor  
1967 IHC diesel 1206  
1963 1600 Oliver dsl., good  
88 & 77 Oliver stds., good tractors  
Du-Al manure spreader, the heaviest in the industry  
No. 50 Grain-O-Vator wagon  
1966 IHC 806 tractor, dsl. wheels  
Oliver 88 standard tractor, good  
2 used No. Way bale handling units, sell at winter prices  
2 new Du-Al accumulators stackers  
The IHC 1206 & 806 will be with or without cab.

**NEW EQUIPMENT**  
Koehn (pronounced Kohn) tor cabs for all makes price installed .....  
Authorized Dealer For Forney Welders & Supply

**LINDQUIST**  
TA 3-888  
808 N. 1st  
SALINA, KANSAS

**BUILDINGS & BINS**  
We offer Sales, Erection Service for  
BS&B Agri-Systems; Dry Storage and Handling  
"Feed Hive" — Sealed Star Steel Buildings  
Ames Irrigation  
M-C Continuous Dryers

**North Central Irrigation, Inc.**  
P.O. Box 141 913 388  
MINNEAPOLIS, KANSAS

Repossessed IH No. 251 rear mt. cultivator, 2 pt. 1/2 of new price  
1965 F 1206 fully equipped rear tires  
12" BMB rotary cutter, new with speed change spreader

**Valley Eqpt. Co.**  
Phone 913  
AC 7-2338  
LINDSBORG, KANSAS

**Gas & Diesel Shop Service**  
MOST up-to-date service shop in our area  
Complete diesel testing ment to take care of the city of tractors.  
Boring bars, line boring chine, welding, electrical, lene.  
Valve equipment, rod ment tools.  
Competent factory trained sonnel — in hydraulics, electrical and general ical work.

**BOWMAN**  
Farm Impl. & Truck Co.  
240 East Eighth  
JUNCTION CITY, KANS.

WANTED — USED cab 101 combine. Give make, tion & price. D. P. Koon, Garnett, Kans. 66032.

FO R SALE — Three row gal. tank, 1949 like new, with hoist, row rear nator, Edward Marysville,

FOR SALE — 1963 Farm gas, fully equipped, 1949 Model 35 Oliver 14' combine. This equipment in excellent condition and priced to sell. John McCormick, Assana, 67416, Phone 913 667-2542.

FOR SALE — 1964 CASE duals, 2200 ton. Milto

1965 MF new, les  
1948 JD B  
1962 MF 6  
1951 LA C  
HESS  
1962 Hest  
1959 MF good sh  
1955 MH S  
1961 Olive  
1963 Olive  
JD No. 45  
Pfi  
JAME  
WANTED clipper han good shap Courtland,  
FOR SAL bushel hog feeder. Ke field.  
WANTED head. Mar Chestnut,  
FOR SAL paint, near pt., hydrau & in A-1 c son, Conco CH 3-1840.  
THREE N gal. tank, 1 spring coil applicators more infor Co-op, Holt 364-3161.  
FOR SALE Holland ba like new, with hoist, row rear nator, Edward Marysville,



and Sale  
o Tractors  
VER  
650 — 1550  
ull warranty and  
rest into the new  
he longest trades  
tractors.  
EQUIPMENT  
0 propane, extra  
ane, new Caseso  
tra good tractor  
el 1206  
er dsl, good  
stds., good loader  
e spreader, the  
he industry.  
O-Vator ensilage  
tractor, dsl, dual  
lard tractor, 198  
y bale handling  
winter prices  
accumulators  
& 806 will be  
hout cab.  
EQUIPMENT  
duced Kanel tra  
for all makes, On  
ed — \$25  
ed Dealer For  
ders & Supplies  
IST IMPL  
TA 3-2451  
808 N. 104  
A, KANSAS  
NGS & BINS  
es, Erection &  
stems; Drying  
Handling System  
— Sealed Storage  
Hog Confinement  
ldings  
on  
us Dryers  
Central Steel  
tion, Inc.  
913 382-  
OLIS, KANSAS  
IH No. 263 2m  
tivator, 2 pt. h  
rice  
ully equipped, ne  
ry cutter, complete  
change sprockets  
Egpt. Co.  
Phone 913  
AC 7-2296  
ORG, KANSAS  
& Diesel  
o Service  
to-date service  
in our area  
diesel testing equi  
care of the major  
s.  
s, line boring  
g, electrical, and  
oment, rod align  
actory trained pe  
hydraulics, diesel  
d general mechan  
WMAN  
pl. & Truck Co.  
Cast Eighth  
N CITY, KANS  
USED cab for  
Give make, com  
D. P. Koontz,  
s. 66032.  
— Three row  
10' head. Case  
gon on airpl  
v farrowing  
ell Holloway, RR  
phone 429-5525.  
— 1963 Farmall  
equipped, 1949  
iver 14' combine  
in excellent  
d priced to sell  
nick, Assana, KS  
913 667-2542

**NEW MACHINERY AT WHOLESALE**  
**Tractors With Plows:**  
1100 Massey Ferguson with six bottom plow ..... \$7750  
1031 D Case with six bottom plow ..... \$9350  
931D Case with five bottom plow ..... \$6750  
1650 Oliver and four bottom plow ..... \$6000

**NEW COMBINES**  
Case 660 with cab ..... \$6350  
MF 205 ..... \$5500  
MF 300 ..... \$8500  
Oliver 525 ..... \$6250  
All Carry Regular Factory Warranty

**USED MACHINERY**  
Nearly new Gleaner A-II with cab and two row cornhead  
Nearly new Oliver 535 combine  
Massey Ferguson 35 combine  
Oliver Model 25 with 12' head

**Ottawa Farm Imp. Co.**  
So. End Ottawa, Hwy. 59  
OTTAWA, KANSAS

**GLEANER COMBINES**  
1963 Model E with E 240 corn head  
1967 Model A-II with A 330 corn head  
1966 Model E with 13 foot header  
Other Used Combines  
**USED TRACTORS**  
JD 730 — IHC 400

**Henry Sales & Service, Inc.**  
E. Hwy. 24 & Meriden Rd.  
FL 4-7641  
TOPEKA, KANSAS

**TRACTORS**  
1965 MF No. 65 dsl tractor, like new, less than 1000 hours ..... \$2800  
1948 JD B w/ cult. .... \$375  
1962 MF 65 Dieselmatic .. \$2300  
1951 LA Case ..... \$450

**HESSTON SWATHERS**  
1962 Hesston 260, 14' .... \$1800  
**COMBINES**  
1959 MF No. 82 14' combine, good shape ..... \$2800  
1955 MH Super 90, 14' .... \$1100  
1961 Oliver No. 25 12' .... \$1600  
1963 Oliver No. 9 corn head ..... \$450  
JD No. 45 with corn head \$750

**Pfister-Rhodes Impl. Co.**  
Phone 439-2445  
JAMESTOWN, KANS.

**WANTED — PTO Wetmore clipper hammermill, must be in good shape. Bud Hallgren, Courtland, Kans. 66939. x42**

**FOR SALE — New Pax sixty bushel hog feeder \$95. 12 door feeder. Kenneth Visser, Wakefield. x46**

**WANTED — Six foot windmill head. Marvin White, 706 S. Chestnut, McPherson. x42**

**FOR SALE — 1960 F-560D, new paint, near new tires, IPTO, 2-pt., hydraulics, power steering, & in A-1 condition. R. E. Peterson, Concordia, Kans., Phone CH 3-1840. x42**

**THREE NH3 Applicators, 300 gal. tank, Flo-Trol, 15' tool bar, spring coil shanks (9). These applicators are 6 years old. For more information call Holton Co-op, Holton, Kans., Phone 913 364-3161. x42**

**FOR SALE — 1968 269W New Holland baler with thrower, like new, and 8'x16'x7' wagon with hoist. Wanted — 4 or 6 row rear mounted Case cultivator. Edward Taphorn, RR3, Marysville, Kans. x42**

**1964 CASE CK diesel, 18.4x34 duals, 2200 hrs., excellent condition. Miltonvale 427-2896. x42**

**Miscellaneous**  
**ARMY SURPLUS OUTSIDE WHITE PAINT \$2.93**  
Per Gallon  
Also Vinyl Latex Wall Paint  
**FAITH'S Furniture**  
East US 24 PR 8-3786  
MANHATTAN, KANSAS

**LOANS ALL TYPES**  
\$10,000 to \$100,000,000  
Anywhere in USA and Canada  
**FISHER Real Estate - Mortgage Corp.**  
Mortgage Brokers  
Joy, Ill., 61260

**FARROWING HOUSES —** Wahoo-Built All-Season "Big 6" with heated pig nursery. Save 2 to 3 extra pigs per litter! A real money-maker — ideal for large or small producer, completely equipped. Easy erection. Wood floor — no concrete. Reasonable price. Seasonal payments. Write for: "Market 375 Hogs Each Year With One Big-6 Farrowing House." Also, rectangular farrowing, nursery, finishing buildings, hog equipment, sow feeding stalls, lo-level hog transporter, ventilation fans, etc. For information, write Wahoo-Built, Dept. AGP, 2023 E. 48th Terrace, Kansas City, Mo. 64130. Phone 816-WA 1-1145. x45

**WANTED TO RENT —** Farm ground. Hoyt Woodbury & Sons, Rt. 2, Clifton, Ks., Ph. 455-3585 x42

**FOR SALE —** 250 gal. Superior John Wood bulk tank; excellent condition. Ivan Winter, Marion, Kans., EV 2-2034. SB42

**EXTRA GOOD used lumber,** all dimensions & lengths. Dale Bruna, Hanover, Kans., Phone ED 7-2656. x48

**WANTED TO BUY or lease** two used 1000 gal. anhydrous ammonia tanks on trailers. Gary W. Peterson, Rt. 2, Box 2, Arcadia, Kans., Phone 417-639-4726. x43

**CATTLE SELF-FEEDER:** Wahoo-Built 10 ton hexagonal. Displayed Hutchinson — Sacrifice. Write Ray Culver, 2023 E. 48th Terrace, Kansas City, Mo. 64130. x45

**Pets**  
**FOR SALE —** English shepherd pups from good working stock dogs. Harold Nelson, Rt. 5, Manhattan, PR 6-8276. x42  
**FOR SALE —** Border collies, fox terriers, Spitz, hunting dogs, German shepherds. Home Sundays. Pleasant Valley Kennels, Manchester, Kansas, Phone 388-2423 Longford. SB42  
**REGISTERED GERMAN Shepherd** pups for Xmas. John Gehrt, Alma, Kans., Phone 765-3984. SB42

**AKC REGISTERED litter** Scotch collie pups "Lassie color" Males \$25.00, females \$20.00. Patsy Houghton, Tipton, Kansas 67485. x42

Black and Decker Model U153 jig saws ..... \$16.95  
Black and Decker 7 1/4" power saws ..... \$26.95  
Power House 7 1/4" power saws ..... \$21.95  
Skil speed control 3/4" drill, insulated ..... \$28.95  
Black and Decker 1/2" drill \$9.95  
Sunbeam 12 cup percolator with strength selector \$13.88  
Sunbeam frypan ..... \$17.88  
Hamilton Beach electric knives, 5 yr. guarantee ..... \$12.95  
Hamilton Beach blenders \$18.95, 5 yr. guarantee  
105,000 BTU space heaters, \$129.50. Furnace filters 57c ea.  
Studded tee steel posts with reflector top, 6' 93c; 5 1/2' 87c  
Red brand 12 1/2 ga. barbed wire ..... \$9.45 spool

**BLUESTEM FARM-RANCH SUPPLY Emporia**  
West Hwy. US 50

## Can Report Timber Sales As Capital Gains

Income from sale of timber can be reported as capital gains rather than as ordinary income. If the seller has owned the timber more than 6 months prior to the beginning of the tax year, he can report the income as capital gain, Len Gould, area Extension forester at Kansas State University, says.

This regulation also applies to Christmas tree sales, if they are more than 6 years old when cut. However, balled and burlapped Christmas trees must be reported as ordinary income.

The tax saving is realized by deducting an allowance for depletion of the owner's investment in the harvested timber, Gould says. A woodland owner can apply for allowance for depletion no matter what kind of timber sale he has made, whether he reports his proceeds as ordinary income or capital gain.

Owners who have not made a sale of timber or timber products during 1968 may also make a tax saving by deducting operating expenses from their gross income. Any equipment purchased in 1968 can be depreciated as a capital expenditure.

Expenditures for gasoline, oil, machine maintenance, materials and supplies, or feeds paid to tax consultants and accountants are deductible.

Full discussion of forest tax reporting is given in Agricultural Handbook 274, "The Timber Owner and His Federal Income Tax." Copies may be obtained from the Superintendent of Documents, Washington, D.C., for 35 cents a copy.

### MARSHALL CO. LAND AVERAGES \$242 ACRE

MARYSVILLE — A 312-acre farm north of Frankfort sold for \$75,504, averaging \$242 per acre, going to Richard Schooler of Frankfort. The land was the Thompson farm, which had a 67-acre wheat allotment, 70 acres

in alfalfa, some brome, and about 190 acres total in cropland. The farm was at the junction of K9 and K99 on the Little Timber Creek. Cecil Shopen of Kansas City was the auctioneer.

## AUCTION

**Every Tues. - 7:00 p.m. COLORADO FURNITURE**

Open under new management. Bring your consignments for auction.

**WE BUY - SELL - TRADE**  
**JOHN WITT, Owner**  
230 Colorado  
MANHATTAN, KANS.

**SELL EVERY WEDNESDAY**  
**At Onaga 1:00 P.M.**  
**CATTLE AND HOGS**  
Due to the holidays, we will not hold sales next week, Wednesday, or the following week, Wednesday, New Years.

**Onaga Community Sale**  
Marvin Cottrell, Phone 889-4461 or 889-4665, ONAGA, KS.

**IMPORTANT! FARMERS - RANCHERS**  
**7% Tax Credit**  
Investment Tax Credit, allows you to deduct up to 7% of the cost of the equipment from your Federal Income Tax. It can be claimed only in the year equipment is "Placed in Service," therefore, equipment sold and delivered prior to 31 December, 1968, may qualify.  
**If You Buy This Year**  
You can never spend less — and buy more for your money.

**NEW - DEMONSTRATORS - OVERSTOCK SHOPWORN**  
**John Deere 224 WS Wire Baler**  
Bale chute wagon hitch, pickup wheel, oversize tire.  
**Save \$850**  
**John Deere 2510 Tractor.**  
Gas, fully equipped, wide front axle, remote cylinder, weights, tires, 15x38 - 6 ply tires, 3 point hitch.  
**Save \$1450**  
**John Deere 2510 Tractor Diesel.**  
Fully equipped, wide front axle, remote cylinder, weights, 15x38 - 6 ply tires, 3 point hitch.  
**Save \$1500**  
**John Deere 4020 Diesel Tractor.**  
Fully equipped, wide front axle, remote cylinder, weights, 18" rear tire, 10.00x16 front tires, 3 point, HD clutch, heater element.  
**Save \$1880**  
**John Deere Sprayers.**  
32 B trailer, 200 gallon fiberglass tank, 8 row boom, with adjustable nozzle spacing, 7 roller ni-resist pump.  
**Save \$150**  
**John Deere Sprayer.**  
25A integral, 150 gallon fiberglass tank, 8 row boom, adjustable nozzle, 7 roller ni-resist pump. H D.  
**Save \$100**

**John Deere No. 34 Spreader.**  
P.T.O., 145 bushel, 20" wheels, used truck tires.  
**Save \$225**  
**John Deere F145.**  
3 bottom, 14" steerable plow, 20" coulters, trash boards.  
**Save \$220**  
**John Deere F 145.**  
4 bottom, 14" steerable plow, 20" coulters, trash boards.  
**Save \$300**  
**John Deere F145.**  
4 bottom, 16" steerable plow, 20" coulters, trash boards.  
**Save \$300**  
**John Deere 122 Chuck Wagon.**  
Extension chassis, end gate, cross country extension side control, mounted on John Deere 1065 wide track wagon. HD used truck tires & tubes.  
**SOLD OUT**  
**Save \$475**  
**Bale Wire**  
Limited supply  
American - Sterling - Box \$10.25  
**Baling Twine**  
A few sacks left  
340 lb. tensile strength. Sack \$7.00

**TAX CREDIT NOW - PAY NEXT YEAR**  
Use our John Deere Credit Plan — with finance charge waiver feature, because investment credit is figured without regard to when the equipment will be paid for.  
**JOHN DEERE CREDIT PLAN**

**NOTICE: THESE PRICES EFFECTIVE ONLY THROUGH DECEMBER 21**  
**BOWMAN'S**  
Junction City  
GMC TRUCKS - JOHN DEERE  
Your Manhattan — Junction City Area John Deere Dealer Call Collect CE 8-4103





## March Of Dimes

A G&G area woman, Mrs. Geneva Brown of Delphos, Ottawa county chairman for the March of Dimes, is shown with the 1969 National Foundation Poster Child, Tracy Greenwood, 5, of Velma, Okla. Mrs. Brown is at left, and with her and Tracy is the 1968 Mrs. America, from Johnson County, Kansas.

## U.S. Corn Sales In Asia?

The United States stands a good chance of selling more of its surplus corn in several Asian countries, despite higher import costs, if Thailand fails to meet its commitments, U.S. and

Hong Kong trade spokesmen have predicted.

The spokesmen were commenting on reports from Bangkok that increased demand and prices have endangered Thailand's corn export commitments to Japan, Taiwan, Hong Kong, Malaysia and Singapore.

Thailand is the largest exporter of corn in southeast Asia,

and a local trade spokesman pointed out that when south-east Asia's rice crop was insufficient last year and the year before, Asian importers turned to the United States to such an extent that the United States became the largest supplier of rice to several Asian countries.

## Hope To Settle Japanese Embargo On U.S. Wheat

Top Agriculture Department officials and major wheat exporting firms will meet again for further discussions on when wheat shipments to Japan might be resumed.

Undersecretary John A. Schnittker told newsmen participants hope to have a report from a special U.S. investigating team now in Tokyo.

Japan clamped an embargo on U.S. wheat Nov. 20. It charged that of 585,739 tons exported to Japan since July 1, most of it from the Pacific Northwest, nearly 100,000 tons was unacceptable.

The Japanese buyers said some wheat was damaged by sprouting and some was "sick," a condition almost impossible to determine without chemical treatment. Japanese millers said the grain could not be used for food.

Schnittker said U.S. exporters and the USDA were willing to work toward agreement on "some kind of financial damages."



## New President Of KASCD

Harold Johnson of Dwight has been elected president of the Kansas Association of Soil Conservation Districts.

Serving on the board with Johnson are Bartos Brown, Jennings; Lyle Bauer, Harper; Raymond Schemm, Neosho Rapids; and Nathan Hayse, Mullinville.

## 80% Beef Gain In State In Next 12 Years?

Beef production in Kansas will increase in the next 12 years almost 80 per cent over 1966 figures and swine production will be up 30 percent.

The figures were projected by the Kansas Agricultural Council on Research and Education in its yearly meeting on the campus of Kansas State University.

The council urged Kansas State agricultural officials to concentrate additional resources on meat animal production, processing and marketing research.

The president of the council, Eustace Coombs of Sedgwick, Kans., said "the fantastic expansion of livestock production in Kansas will add additional millions of dollars to the state's economy through increased production and economic activity generated through related industries of processing, transportation and marketing."

## More Wheat Sales In Europe

A long awaited report from a U.S. mission to Europe estimates next year's market for imported wheat in the European Community and the United Kingdom will be one million tons more than in 1968.

Agriculture Secretary Freeman made public the findings which included exports of a smaller and lower quality wheat harvest in Britain and a much smaller durum crop in Italy.

Western Europe has been a major cash market for U.S. wheat, taking about one-third of the 737 million tons exported this past year.

The mission reported the prospect for additional wheat shipments to the European Community, which had a second consecutive bumper crop of wheat, much of it now being absorbed by the governments of six member nations.

## O'LEARY TO TAKE FED RESERVE JOB

John A. O'Leary, state commissioner, has resigned effective at the end of the year to take a position on the board



directors of the Federal Reserve Bank of Kansas City. O'Leary is a Luray banker who has served as state bank commissioner under Democratic governors, will represent small banks on the Federal Reserve

## Arbuthnot Sale Grosses \$32,000

HADDAM — The Bob Arbuthnot Hereford production grossed \$20,010 on 41 registered lots, and another \$12,000 on 31 head of commercial heifers.

The 31 registered bulls averaged \$557, 10 females averaged \$273, and the 49 commercial heifers averaged \$246.

The sale's top was a 1967 bull going to A. R. and Son, Crab Orchard, Mo. for \$1,100. A 1966 bull went for \$1,100 to Blecka, Burchard, Neb. to Sheehy & Son, Richardson, Mo. paid \$860 for another yearling bull.

Waldemar Handke of Walden purchased the top female for \$420 and another for \$360.

The top pen of commercial heifers went to Lowell and Waldo.

Gene Watson was auctioneer.

## Favorable Price Next

Lamb prices are good prices, more of them according to university economists.

## LOOK

Robert for lamb personally in January, increase should be about \$30 June.

A 4 per cent 1969 lamb of about 1 supplies of February.

The economic prices during producers lambs to flocks. He supplies to elts through

Coppers competition beef, but lamb price able to the

## Crop Pays

Crop insurance the Federal program total 1968, with lecting all amount.

The report Kansas cro the U.S. De

FCIC said ers bought ering \$48.4 drouth, fre sects, wind causes.

Spring lo lightest in Bowling, sta

The organ erage of ir selected we ties in the

## WATERFO SEASONS

December fowl hunting The 65-day ber 12. Goo

acterized as hunters. Th

ember pro numbers of

# GIFTS GALORE

from **MORRISON**



## Just in Time for Christmas

Another Load of Nationally Known Merchandise Will be in Monday, Dec. 16th and will be on

SALE WEDNESDAY, DEC. 18th

AT

# 25 to 40%

OFF of CATALOG PRICES

Hoover Vacuum Sweeper, Model 2040

With attachments . . . . . \$34.95

Blankets 100% Acrylic, Reg. \$8.45 . . . . . Only \$5.95

Blankets Rayon & Nylon, Reg. \$6.15 . . . . . Only \$4.45

Boys & Girls Bicycles . . . . . Only \$24.95 to \$31.95

Tricycles . . . . . Only \$7.99 to \$11.39

"All Leather" Billfolds \$500 value . . . . . Only \$3.99

Ladies Seamless Support Hose \$2.98. Two pr. \$4.76

Men's House Shoes - Fleece Lined, Reg. \$5.87 - \$4.70

Ladies "Fluffy" House Shoes Only \$2.95 to \$3.95

Army Twill Work Pants & Shirts

Pants \$2.79. . . . . Shirts . . . \$2.39

11-pc. Challenger Socket Set . . . . . Only \$7.45

Boy's Tool Belt & Tools, Reg. \$3.45 . . . . . Only \$1.98

Girl's Play 34 piece cook & serve set, Reg. \$5.45

. . . . . Now Only . . . . . \$3.98

Musical Bears . . . . . Only \$2.98

DOLLS - Tessie, Lil Softee, Baby Sharon, Baby

Tweaks - Regular price \$4.95 up only \$2.25 - \$4.25

Iron Board Set, 30" Folding Board, 10 watt electric

Iron, Pad & Cover, Pinsky Apron, Reg. \$6.50-\$3.98

10" Tricycles . . . . . Only \$6.49

Small Appliances, Coffee Makers, Toasters, Oven

Broilers, Waffle Irons, Toys, Dolls, Bench Grinders,

Electric Planers, Belt Sanders, Drill Sets, Sabra

Saws, SToves and Refrigerators.

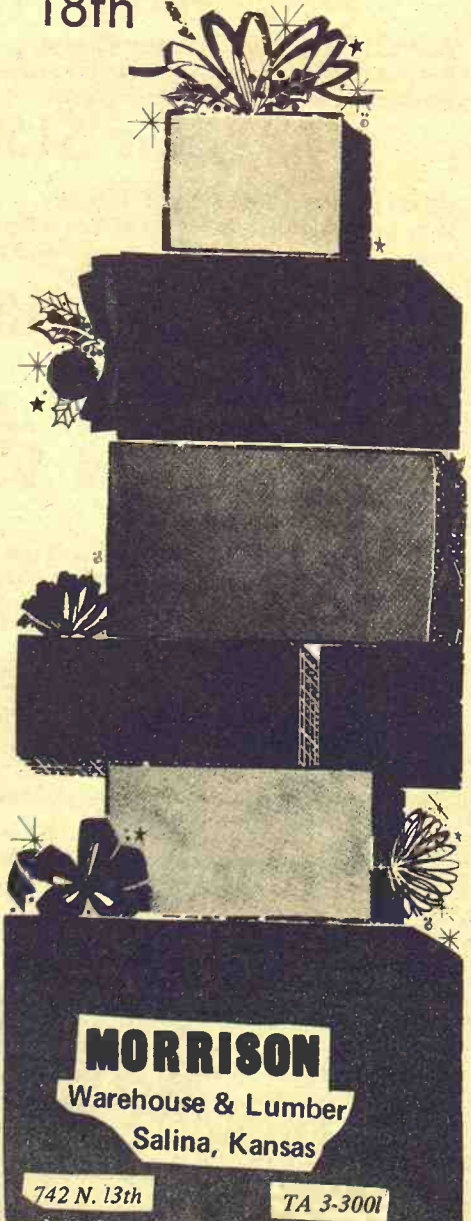

**MORRISON**  
Warehouse & Lumber  
Salina, Kansas

742 N. 13th

TA 3-3001

## U.S. House of Representatives 1969

Make-up of the House after 1968 election:

Democrats--243  
Republicans--192

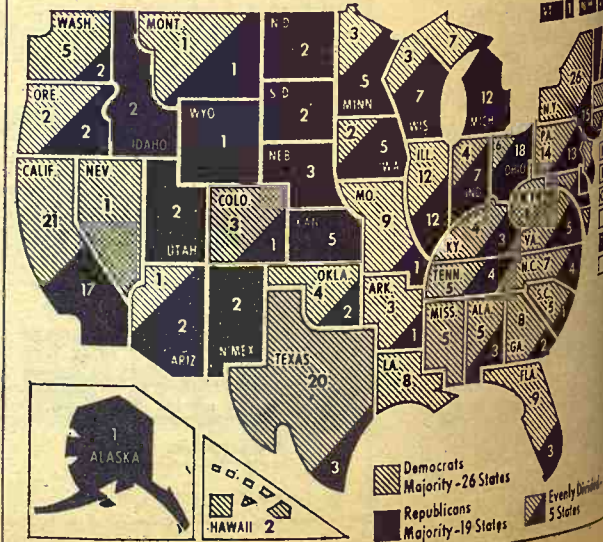



## Favorable Lamb Prices Expected Next Year

Lamb producers, favored by good prices in 1968, can expect more of the same next year, according to a Kansas State University economist.



Robert L. Coppersmith looks for lamb prices to decline seasonally this month, leveling off in January 1969. A seasonal increase beginning in February should see prices top out at about \$30 in late May or early June.

A 4 percent reduction in the 1969 lamb crop points to a drop of about 10 percent in slaughter supplies during January and February. There will be fewer lambs on feed.

The economist believes good prices during 1968 encouraged producers to hold back ewe lambs to increase breeding flocks. He looks for slaughter supplies to hold below 1968 levels throughout 1969.

Coppersmith expects more competition from pork and beef, but not enough to keep lamb prices from being profitable to the producer.

## Crop Insurance Pays \$4.5 Million

Crop insurance payments thru the Federal Crop Insurance Program totaled \$4.5 million in 1968, with wheat farmers collecting all but \$200,000 of that amount.

The report comes from the Kansas crop insurance wing of the U.S. Department of Agriculture.

FCIC said 28,000 Kansas farmers bought the insurance, covering \$48.4 million in crops from drought, freeze, heat, flood, insects, wind, and other natural causes.

Spring losses were among the lightest in history, said Russell Bowling, state director of FCIC.

The organization will add coverage of irrigated sugar beets in selected western Kansas counties in the 1969 program.

## WATERFOWL HUNTING SEASONS OVER

December 15 closed the waterfowl hunting season in Kansas. The 65-day season opened October 12. Goose hunting was characterized as only fair by most hunters. The last week of November produced the greatest numbers of geese.

## DAD WEBER CONTINUES ON CHICAGO BOARD

Arthur D. Weber of Manhattan has been reelected to the board of directors of the International Livestock Exposition at Chicago. Emeritus professor of animal science at Kansas State University, Weber was the top judge at the Chicago show from 1948 to 1959.

## Schneider Sellout Grosses \$179,223

PLAINVILLE — The dispersion of the Schneider ranch brought in \$179,223, with 94 bulls averaging \$530 and 266 female lots made \$486.

The Hereford cattle sold in range condition to buyers from Kansas, Nebraska, Iowa, Illinois, Colorado and Oklahoma.

The top seller was the senior herd bull, Battle Intense 457, which went for \$5300 to Clair Farm of Hoisington and Baughman Ranches of Waldo.

Fred Messinger of Zenda bought another bull for \$2400 and a half-interest in another went to Dale Jamison of Quinter for \$2000.

The cow-calf combination topped the female portion of the sale, the cow going to Ruben Holworth of St. Francis for \$450 and her February bull calf to Leonard Schlepp of St. Francis for \$560.

Volume buyers were Davidson Ranch, Los Animas, Colo.; J. T. Moyer, Kimball, Nebr.; Van Mangels, Rolla; Russell Bouchey, Stockton; Rothell Brothers, Tipton; Lonker Brothers, Medicine Lodge; OK Ranch, Junction City; and Tailgate Ranch, Tonganoxie.

George Morse and Fred Sherlock were auctioneers.

## DEATH TO AREA IH DEALER PIERRE WEISHAAR

NORTONVILLE — Pierre Weishaar, implement and hardware dealer at Nortonville and Valley Falls, has died at the age of 66. A onetime mayor of Nortonville, he was president of Weishaar Brothers Inc., an IH dealership.

## Horse Sale Tops At \$675

EMPORIA — A horse sale here, billed as the Kansas Classic sale by promoters Robert Wilson of St. George and Verlin Green of Newman, brought a top \$675 for a 1965 buckskin mare, consigned by G. F. Bailey of Colorado Springs and bought by Charles Miller of Belton, Mo.

Duane Putnam of Topeka purchased two lots, a 1967 mare, Kansas Pokey Pat, consigned by Herbert Heine of Admire, for \$525, and a 2-year-old gelding, Bar Bib Bo, consigned by Hunter Wheat of Allen for \$600.

Cole & Thomson of Wichita purchased several lots for a total of \$1222. Out-of-state buyers

included Arthur Lowee, Independence, Mo., and David Loney, Iowa City, Iowa.

Grass & Grain

23

December 17, 1968

## J. D. Rittel & Sons WESTERN SADDLE SUPPLY HOPE, KANS.



SPECIAL STORE HOURS NOW THRU DEC. 24 9:00 A.M. TO 8 P.M. Closed Sundays

Merry Christmas  
**Shop & Save 1/3 to 50%**

NOW UNTIL CHRISTMAS

Free Comic Pencils for the Kids

Just A Few Of The Red Hot Specials

**MEN'S SPECIALS —**  
GREY & TAN WORK PANTS ..... 3.98 value — close-out 99c  
MEN'S FELT HATS ..... 13.95 value — NOW \$8.50  
LEE TAN JEANS ..... 5.95 value — \$3.50

**LADIES' SPECIALS —**  
JUSTIN BOOTS .... regularly selling at 34.95 — NOW \$23.50  
SQUARE DANCE DRESSES 1/3 off — BLOUSES 1/3 - 50% off  
SADDLE SPECIAL FOR YOUR GIFT BUYING  
Ladies' New Saddles, regular 179.00

NOW 99.50

BOYS' FELT HATS ..... reg. 6.95 — NOW \$4.69  
BOYS' WESTERN DRESS PANTS ..... Clean-out at \$3.79

**MEN'S AND BOYS' WESTERN SHIRTS**

1/3 to 50% off

Lots of good, used and new saddles that we will let you buy at real year-end clearance special prices.

**J. D. RITTEL & SONS**

WESTERN SADDLE SUPPLY HOPE, KANS.

Everything For The Horse and Rider

Million Mile Piccolo

Million Mile Coat Shirt

Million Mile Classic

Give **McGREGOR** Gifts to your Clan this Christmas



**MILLION MILE SCOTSET® SHIRTS WITH SCOTCLEAN®**

Look like a million this fall in any of these Million Mile shirts by McGregor. All superbly tailored of a permanent press blend of 65% Dacron® polyester, 35% cotton with Scot-Clean soil-release for easy care. Choose from three distinctive models in a wide range of colors.

\*Dacron reg. T.M. Scot-Clean and Scot-Clean are reg. T.M. of McGregor-Designs.

**Stevenson's**

MANHATTAN'S FASHION CENTER DOWNTOWN & WEST LOOP

## CLAY CENTER SALES CO.

Hog Sale Every Monday Starts 1:00 p.m.

Cattle Sale Every Tuesday Starts 12:30 Noon

A DEPENDABLE MARKET FOR ALL CLASSES OF CATTLE

A LEADING MARKET PLACE FOR HOGS

H. P. ROBBINS, Clay Center, ME 2-3210  
R. A. BRUEGGEMANN, Clay Center, ME 2-2761  
HORACE WARE, Longford, ph. 338-2439

Barn Phone ME 2-2861  
CLAY CENTER, KANS.





## New Angus Head

New executive secretary of the American Angus Association is Lloyd Miller, who had previously been assistant to Glen Bratcher, who died in September while attending a livestock meeting in Tulsa.

Miller has been associated with the American Angus Association for 24 years. The association has offices in St. Joseph, Mo.

## Tuesday Sale

Livestock receipts at the local auction were very good. Approximately 140 sellers and 60 buyers were on the seats which made for a very active market, with all classes of cattle represented. Good quality replacement cattle were well represented. Prices seemed to show a higher trend than in the past weeks.

2 red heifers	527 @ 24.85
4 holstein steers	725 @ 23.40
12 black steers	478 @ 31.90
7 black heifers	413 @ 26.80
18 whiteface steers	485 @ 30.00
12 whiteface hfrs	470 @ 26.30
8 whiteface bulls	458 @ 28.40
2 whiteface steers	1120 @ 25.45
14 whiteface steers	424 @ 29.40
6 black steers	507 @ 29.40
10 black heifers	484 @ 26.00
4 white heifers	455 @ 26.40
3 roan heifers	627 @ 24.80
3 whiteface steers	342 @ 30.70
4 whiteface steers	451 @ 31.40
3 whiteface steers	632 @ 28.70
6 whiteface heifers	478 @ 26.30
10 whiteface cows	1071 @ 17.00
3 holstein steers	557 @ 24.10
4 red cows	1065 @ 17.20
7 black bulls	402 @ 30.70
4 black steers	538 @ 28.30
22 black cows	@174.00
56 black cows	@195.00
15 mixed heifers	794 @ 24.75

**TODAY'S CONSIGNMENTS**  
 27 thin Hereford steer and heifer calves, 400 lbs.  
 20 Hereford steers, 750-800 lbs.  
 5 piggy gilts  
 27 whiteface steers and heifers, 600-700 lbs.  
 16 whiteface steers and heifer calves, 500 lbs.  
 23 whiteface steers and heifers, 500-550 lbs.  
 20 black & black whiteface steer calves, 600-650 lbs.  
 17 Hereford steers, 650-700 lbs.  
 11 whiteface steers & heifers, 500-600 lbs.  
 18 black & black whiteface heifers, 600-700 lbs.  
 12 choice Hereford calves, 600-750 lbs.  
 22 whiteface steers & heifers, 600-700 lbs.  
 28 mixed color cattle  
 25 head of mixed cattle  
 150 head of weigh up bulls and cows

# Beloit

Livestock Auction  
 Office Phone PE 8-3578  
 Don Schmitt PE 8-2547

## FARMERS OUTLOOK

L.H. Simerl

## Early Price Peak On Corn

Corn prices have moved up 15 to 20 cents a bushel from the low point reached during harvest time. Both spot prices and futures have moved up about 15 cents. Recent cash prices offered to farmers have been about 20 cents higher than offers made in September for delivery at this time.

The three most important reasons for this rise in corn prices seem to be: (1) Yields per acre in some areas were much below expectations. (2) Most farmers refused to sell their corn at the low prices offered earlier. (3) Export demand has been very strong.

The disappointing corn yields have attracted the most attention and comment. Complaints were especially numerous from southern, central, and eastern Illinois. Many farmers in these areas found that their corn yields were 10 to 30 bushels less than expected; in some fields, the shortage was even greater. On the other hand, a few sections of Illinois report better yields than last year.

In most other Corn Belt states, except Nebraska, corn yields were higher this year than in 1967. Last year for comparison, the other states did not have the high yields Illinois did.

The official crop report, issued on November 12 of this year, lists the average corn yield in Illinois at 91 bushels per acre. An average of 103 bushels was reported on the first of September; 100 bushels, for the 1967 crop.

The U.S. average yield is now officially estimated at 79 bushels per acre — compared with 83 bushels reported September 1 and 78 bushels harvested last year.

Total U.S. corn production is now officially estimated at 79 bushels per acre — compared with 83 bushels reported September 1 and 78 bushels harvested last year.

Total U.S. corn production is now calculated at 4440 million bushels — 6 percent less than in 1967. While this amount may fall short of the needs for domestic use and exports, the deficit (if any) will be made up by drawing on carryover stocks.

The carryover of old corn on October 1 was estimated at 1,146 million bushels. Of this

carryover, about 700 million bushels was under price support. This leaves about 430 million bushels of "free" corn.

There are no official figures on the amount of new corn that farmers have sold. Reports from many elevators, however, indicate that farmers sold very little at harvest time.

Foreign demand for corn is always strong during the October-December quarter. A year ago, for example, exporters loaded more than 2 million bushels per day during this three-month period.

This year, foreign buyers are especially anxious to get corn at this time. They want to get ample stocks built up before the dock workers go on strike.

The bull market in corn carried prices to near, or above, the price-support loan level. The price advance reduced the incentive for farmers to store their grain. Thus, not as much corn will be locked up under loans as might have been had the market price remained low. The final result of all this may be that corn prices will reach their peak much earlier than has been expected.

As a rule, prices for short crops reach their peak early in the marketing year. The 1968 crop is not really small; it's just not as big as the 1967 crop. Yet prices may follow the pattern set by many short crops.

L. H. Simerl  
 Univ. of Illinois

## Osage Acreage Tops At \$363

OSAGE CITY — Four small farms totalling 290A brought \$56,000 at auction for the seller, Gaylord Benton of Kansas City.

Donald Romine of Osage City bought two small acreages totalling 90 acres for \$363 an acre, a gross price of \$32,700.

An unimproved 120 acres went for \$130 an acre, grossing \$15,600, to Walter Briggs and O.C. Green of Osage City.

Another 80 acres went for \$97 an acre, bringing in \$7760 from O. C. Green.

Cecil Shopen of Kansas City was the auctioneer.

## COW POKES

By Ace Reid

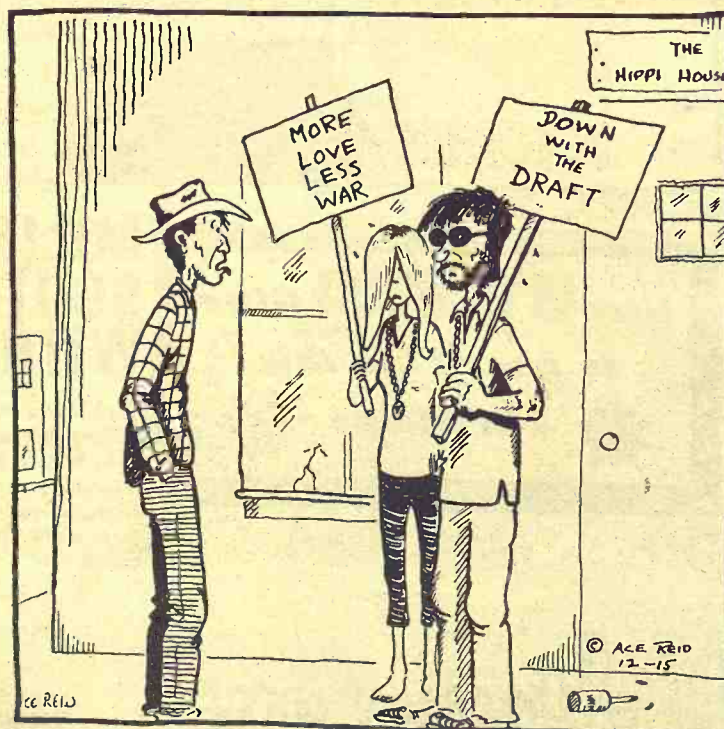

"I know you're revoltin', but what are you doin' with them signs."



## After National Beauty Title

Jennifer Inskeep of Cawker City will be the Kansas entry at the Junior Miss contest in Mobile, Ala., in May. She's been practicing her entertainment number, "You Can't Catch A Man With A Gun," in preparation for the national contest.

Jennifer might be able to catch a man by running. She holds the Kansas high school girl's 100-yard and 200-yard dash records — 11.0 and 25.8 seconds. But then who would want to run?

## LIVESTOCK

## Sale Every Wed.

1:00 p.m.

The hog market was stronger to 25¢ higher. Bulk of the butchers \$17.80 to \$18.15, \$18.15 top.  
 Sows \$13.35 to \$15.60 Piggy gilts \$60.00 to \$74.00  
 Weaning pigs \$9.00 to \$16.75  
 The cattle market was active and stronger. Good demand for all classes of stocker and feeder cattle.

## STOCKER & FEEDER STEERS

320 lb. whiteface steers	31.00
395 lb. whiteface steers	30.20
373 lb. black steers	28.80
420 lb. whiteface steers	31.00
335 lb. whiteface steers	33.50
460 lb. whiteface steers	28.90
480 lb. whiteface steers	30.00
495 lb. black steers	28.95
550 lb. whiteface bulls	27.60
560 lb. whiteface steers	28.50
595 lb. mixed steers	27.55
610 lb. black steers 2	27.20
640 lb. whiteface steers	27.50
695 lb. holstein steers	27.65
815 lb. black whiteface str	26.45

## STOCKER & FEEDER HEIFERS

360 lb. whiteface heifers	28.00
365 lb. whiteface heifers	26.10
390 lb. black heifers	25.70

355 lb. black heifers	31.00
415 lb. black heifers	30.20
470 lb. whiteface heifers	30.20
500 lb. black heifers	28.80
550 lb. whiteface heifers	31.00
530 lb. whiteface heifers	33.50
600 lb. whiteface heifers	28.90
650 lb. whiteface heifers	30.00
620 lb. whiteface heifers	28.95

## BOLOGNA BULLS

1470 lb. bulls	27.60
1255 lb. bull	28.50

## BREEDING BULLS

\$225.00 to \$360.00.	
C-C Cow \$11.60 to \$14.90	
C-U cow \$25.00 to \$17.00	
Heifer cows \$18.00	
Cows and calves \$235.00 to \$250.00	
a pair.	
Baby calves \$20.00 to \$25.00	
Calves \$61.00 to \$75.00	

For info. or estimates  
 TOM WALKER  
 Barn 243-1074  
 Home 243-1674

KCNK  
 MON.-WED.-FRI.  
 6:45

Auctioneer  
 LARRY LAG  
 CH 3171  
 ROLLIE LAG  
 CH 3221

Concordia Sales Co.

CONCORDIA

24 Grass & Grain  
 December 17, 1968

## STOCKER-FEEDER Auction Every Thursday

At 10:30  
 At The

ST. JOSEPH CENTRAL MARKET  
 ST. JOSEPH, MO.

Contact Your Market Agent

The Market Foundry  
 AD 8-2440 For More Info

## REMINDER AUCTION

Located approximately north of Enterprise, Mo. Highway No. 43 or south of Detroit, Kansas, way 43.

Sat., Dec. 21  
 Starts 9:30 a.m.

3 TRACTORS  
 1957 Model 900 Ford Crop tractor with 54 transmission, equipped with good rubber, propane, three point, MM U tractor, equipped with live hvy. strg. & Jayhawk manure loader  
 1949 IHC W9 tractor good rubber  
 Other farm machinery, implements, grain bins, hog feeding equipment, equipment and dozens of miscellaneous items.

For Full Listings, Grass & Grain

Mrs. Paul G. Aucts, Carl & Wm. S.

## STOCKER & FEEDER

1 black steer  
 4 whiteface  
 1 whiteface  
 8 black steer  
 11 whiteface  
 12 black steer  
 6 black steer  
 1 whiteface  
 20 black steer  
 4 black steer  
 4 whiteface  
 9 whiteface  
 2 whiteface  
 3 whiteface  
 6 whiteface  
 12 whiteface  
 9 black steer  
 5 black steer  
 5 bulls  
 2 whiteface  
 2 whiteface  
 5 black steer  
 16 whiteface  
 8 whiteface  
 19 black steer  
 16 black steer  
 36 whiteface  
 2 mixed steer  
 2 holstein steer  
 2 holstein steer

## STOCKER & FEEDER

6 black heifer  
 12 whiteface  
 6 whiteface  
 3 whiteface  
 14 whiteface  
 3 whiteface  
 2 black heifer  
 11 whiteface  
 6 whiteface  
 3 whiteface  
 2 whiteface  
 6 whiteface  
 3 whiteface  
 6 whiteface  
 29 whiteface  
 3 black heifer  
 8 whiteface  
 6 whiteface  
 4 whiteface  
 3 whiteface  
 3 whiteface  
 7 plain heifers

## BUTCHER CATTLE

1 whiteface cow  
 1 whiteface cow  
 1 whiteface cow  
 1 whiteface cow  
 1 black cow  
 1 whiteface cow  
 1 whiteface cow  
 1 holstein cow  
 1 holstein cow  
 1 holstein cow

## BULLS

holstein bull  
 whiteface bull  
 black bull  
 whiteface bull

## you have cattle

collect C. C. W.  
 urington; W.  
 L 8-2039, H.  
 afner, 317,

## Herin Live

## Auction

## Heringt



## Herington Livestock Auction Co. Sale Every Tuesday

Operating under Federal Supervision  
& Bonded for your protection.

Reporting for the Herington Live-  
stock Auction Co., Tuesday Dec.  
19, 1968. We sold cattle for 76  
consignors to 49 buyers with a  
good demand for all stocker &  
feeder cattle selling mostly from  
steady to strong. In spots it looked  
25 higher on heavier weight feeder  
steers. Our butcher cow market  
looked another 50 to 75 higher  
making it 1.00 to 1.50 higher  
over the past 2 weeks. Butcher  
bulls were steady. Here are a few  
representative sales that were  
made:

STOCKER & FEEDER STEERS		
1 black steer	230 @	33.50
4 whiteface steers	335 @	32.90
1 whiteface bull	375 @	32.00
8 black steers	401 @	31.90
11 whiteface steers	390 @	31.90
12 black steers	381 @	31.40
6 black steers	344 @	30.40
1 whiteface steers	385 @	30.90
20 black steers	434 @	30.10
4 black steers	510 @	30.00
4 whiteface steers	370 @	31.10
9 whiteface steers	504 @	29.30
2 whiteface steers	395 @	28.90
3 whiteface steers	555 @	28.50
6 whiteface steers	531 @	29.80
12 whiteface steers	644 @	28.10
9 black steers	555 @	28.20
5 black steers	520 @	29.40
5 bulls	566 @	28.40
2 whiteface steers	410 @	28.10
2 whiteface steers	530 @	28.30
5 black steers	560 @	27.20
16 whiteface steers	672 @	26.80
8 whiteface steers	701 @	26.85
19 black steers	860 @	26.80
16 black steers	856 @	26.75
36 whiteface steers	866 @	26.60
2 mixed steers	1042 @	25.80
2 holstein steers	1162 @	22.90
2 holstein steers	1196 @	22.90

STOCKER & FEEDER HEIFERS		
6 black heifers	355 @	27.50
12 whiteface heifers	440 @	26.90
6 whiteface heifers	412 @	26.60
3 whiteface heifers	350 @	26.60
14 whiteface heifers	410 @	26.70
3 whiteface heifers	350 @	26.50
2 black heifers	360 @	26.10
11 whiteface heifers	606 @	26.10
6 whiteface heifers	405 @	25.75
3 whiteface heifers	470 @	25.60
2 whiteface heifers	475 @	25.40
6 whiteface heifers	492 @	25.10
3 whiteface heifers	500 @	25.00
6 whiteface heifers	490 @	25.10
29 whiteface heifers	882 @	25.75
3 black heifers	502 @	25.00
8 whiteface heifers	606 @	25.05
6 whiteface heifers	622 @	25.05
4 whiteface heifers	650 @	24.00
3 whiteface heifers	727 @	24.10
3 whiteface heifers	682 @	23.50
7 plain heifers	714 @	22.50

BUTCHER COWS		
1 whiteface cow	1085 @	18.10
1 whiteface cow	1110 @	18.00
1 whiteface cow	1000 @	17.40
1 whiteface cow	1215 @	16.70
1 black cow	940 @	16.90
1 whiteface cow	890 @	16.80
1 whiteface cow	960 @	16.60
1 holstein cow	1410 @	17.10
1 holstein cow	1370 @	17.40
1 holstein cow	1280 @	17.00

BULLS		
1 holstein bull	815 @	21.80
1 whiteface bull	1410 @	22.00
1 black bull	1350 @	21.50
1 whiteface bull	1425 @	21.50

If you have cattle to sell, call  
collect C. C. Wendt BL 8-2529  
Herington; Wm. Schnell  
BL 8-2039, Herington; Ted  
Hefner, 317, Lincolnville.

Herington  
Livestock  
Auction Co.  
Herington, Kans.

## 42% Of 4H'ers Live In Town

The 4-H Clubs in Kansas are  
no longer the exclusively farm  
groups they once were, reports  
Dr. Glenn M. Busset, state 4-H  
leader.

Busset explains that 42 per  
cent of Kansas 4-H Club mem-  
bers have town addresses, and  
the rate is increasing one per  
cent each year.

"We do not have a city pro-  
gram and a country program,"  
Busset comments. "4-H moved  
to town in the memories of par-  
ents who wanted the same ex-  
perience for their children as  
they had as 4-H'ers."

4-H was originally a program  
to assist farm youth who were  
not receiving an adequate educa-  
tion in agriculture and home-  
making skills. Then, as families  
migrated to urban areas, the 4-H  
program went with them.

Kansas now has 1100 clubs  
and 32,000 members who are  
girls and boys from the age of  
18 to 19 years. In the nation,  
there are 26 million 4-H alumni.

Busset believes that training  
in parliamentary procedure is  
one of the most important skills  
gained from 4-H. He also empha-  
sizes the value of demonstra-  
tions as a skill useful in the ed-  
ucational process.

"Adapt" is the key word in  
the present and future Kansas  
4-H program. With the urban  
enrollment increase, Busset sees  
the challenge to adapt new re-  
sources so that more girls and  
boys can take advantage of  
them.

New projects are added and  
traditional ones revamped. In  
the past 10 years, significant  
projects such as photography,  
electric, woodworking, entomolo-  
gy, and knitting have grown in  
popularity.

## Delay I-35W Opening

McPHERSON — I35W may  
not be open by Christmas after  
all. Roscoe Wall, Salina, division  
engineer for the State Highway  
department, said his depart-  
ment still has much work to do  
before the stretch can be open-  
ed.

Highway signs have yet to be  
placed along the route, and sev-  
eral of the interchanges need  
work.

"It all depends on the weather  
now," Wall said. It does not  
seem likely that the highway  
will be open before Christmas,  
but we are now aiming to have  
it open before the end of the  
year."

Wall said a heavy snowstorm  
could delay completion

## HOLSTEIN GRADE A HERD

REMINDER

## AUCTION SALE

Wednesday  
DECEMBER 18

Starts 12:30 Noon

As we are discontinuing our milking operations, we will  
sell at public auction our entire herd of Grade-A Holsteins  
(excluding our heifers, which we are keeping), and our reg-  
istered Holstein bull. Sale will be held at the farm 3 miles  
south, then 3 miles east of Dwight, Kans.; or 4 miles south  
and 2 west of Alta Vista.

## SELLING 71 HEAD

67 COWS — 12 are dry, to calve in January and February.  
Of these, 10 calve in Jan.-Feb., 2 by sale day.

3 BRED HEIFERS — to calve in March  
All heifers have been bred either to registered bull or KABSU.

Herd Bangs tested within 60 days; TB tested by sale day.

ONE REGISTERED HOLSTEIN BULL

For Full Information On This Outstanding Herd,  
See Grass & Grain December 10

Mr. & Mrs. Warren L. Anderson

Dwight, Kans., Phone 482-3852

Jim Kirkemide, Auctioneer  
Topeka, Kans.

Farmers State Bank,  
Dwight, Kans., Clerk

## 100 HEAD PRODUCTION SALE

OF RICHLY BRED RETURNS

FRIDAY, DEC. 20

12:30 Noon  
Beloit Sale Barn

BELOIT, KANSAS

George Morse, Auct.



PREMIER'S PRINCE P124  
... Our Foundation Sire



SHR ONWARD 4 RETURN 524  
Service and Get Sell



Some of the heifers selling in our  
production sale.



## Farmer Turned Legislator

A G&G area farmer who has some extra organiz-  
ing to do on his farm this season is Lloyd Grothusen,  
left, who will be the representative from district 99 in  
Ellsworth and Saline counties to the 1969 legislature.

Here, he works with Cloyd Scott, who will handle  
the farm chores while he is in Topeka. Grothusen runs  
about 300 head of Herefords.

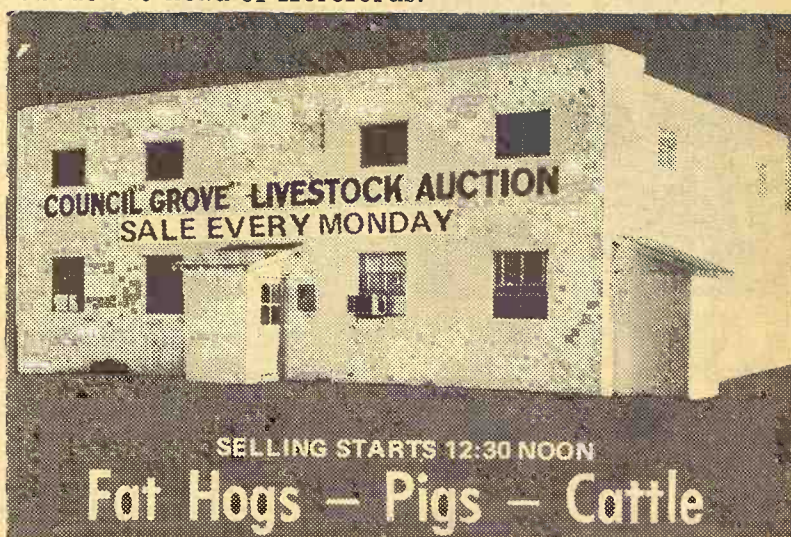

COUNCIL GROVE LIVESTOCK AUCTION  
SALE EVERY MONDAY

SELLING STARTS 12:30 NOON

Fat Hogs — Pigs — Cattle

We had a real active sale last week, with receipts of 378  
fat hogs, with an 18.15 top with the bulk of them ranging  
from 17.75 to 18.10. Compare this with the terminal  
markets at 18.00 to 18.25 last week.

All types of cattle ranged from .50 to 1.00 higher. One  
package of shorthorn steers, 624 lbs. at 27.90.

We have for sale: 65 Hereford and black whiteface  
steers at 400-425 lbs. Call us for appraisal of your livestock  
or for information on these yearlings and calves.

TO LIST CONSIGNMENTS OR FOR INFORMATION, CALL:

JERRY MOYLAN  
767-6640

WES SWENSON  
767-6388

PAT MOYLAN  
767-5435

SALE BARN  
767-5131



on Highway US 56 East Edge of  
Council Grove, Kans.

Bonded Livestock Dealers & Order Buyers

## PRINCE DOMINO MULTI

Premier's Prince P124 9550520	Premier's Prince P4 7298931	Pr Dom Premier 10
July 11, 1963	CS Real Princess Dom 5694675	Elendora Domino 2
CS Real Princess Dom 5694675	Commander Domino 77 4635045	Commander Dom 77
	CS Princess Domino 4840150	CS Princess Domino
		Pr Domino C 150
		Real's Lady 2
		Commander Dom 32
		Miss Margy

His Get Sells . . . . .

C's REAL PRINCESS DOM . . . . . THE DAM OF . . .

PREMIERS PRINCE P124

PREMIERS PRINCE P137

Full Brothers

MULTI PRINCE DOMINO

PRINCE DOMINO MULTI

Full Brothers

## 15 BULLS . . .

## 8 SPRING YEARLINGS . . .

Herd-bull prospects by SHR Onward 4 Return 524, Premier's Prince P124  
and Regulator Premier 295 who has a "P124" dam.

## 7 SENIOR CALVES . . .

... all by Prince Domino Multi, a bull we raised that is a son of Premier's  
Prince P124 and out of the dam of "P124." See pedigree.

## 85 HEIFERS . . .

## 40 HEIFERS . . .

Bred to SHR Onward 4 Return 524, with a few being bred to a son of  
"the 524th," WR Prince Return 33, a real yellow, good-quartered, heavy-  
boned bull. "The 524th" sold for \$5,700 in the Stanton dispersion, Johnson  
City, Tex.

## 45 HEIFERS . . .

Sell open, 30 of which are ready to breed with the remaining 15 just  
weaned.

Write for your catalog . . .

RAY O. SMITH

Phone 913 388-2550 LONGFORD, KANSAS 67458



# Water Shortage In Western Kansas In 15 Years?

Water shortages may become noticeable in Kansas within 15 years, and the supply in the western part of the state could be depleted within 50 years, if some conservation action isn't taken, according to Keith Drause, executive director of the Kansas Water Resources Board.

Drause made his observations in a report to the Kansas Economic Development Commission.

"Kansas is in the forefront of the nation in its development of water resources," Drause said. He added that projections of industrial and population growth may result in Kansas noticing a shortage of water by 1985.

He said the shortages would be noticed first in the south central part of the state.

"This should be cause for con-

cern, but not cause for alarm," he said.

He said the technology of recycling water should be upgraded, particularly for industrial purposes.

Drause said the problem in western Kansas is that the water supply is simply being depleted.

He said much research needs to be done on underground water and the feasibility of recharging the underground storage areas.



*Johnny Kaw Says:*

You yourself are the only one that you can really depend on to help you.

"The factors that provide economic justification for reservoirs in other places just do not apply in western Kansas," said Leight Warner, chairman of the Economic Development Commission.

"These things must be solved and made practical in the next 50 years or western Kansas is going to run out of water."

## Add To Patient Load On Medicare Deductible

The cost of Medicare to the individual is going to be raised 10 per cent January 1.

The patient covered by Medicare will pay \$44 of his hospital expense, rather than \$40.

That amount is what is known as the "deductible" in writing his insurance policy.

The increase results from a provision in the law that requires an annual review of the amount to be deducted. The deductible amount is adjusted according to significant changes in total hospital costs.

After January 1, if a Medicare beneficiary must remain in the hospital more than 60 days, he must pay \$11 a day. That is up one dollar from the present \$10 a day cost to the patient.

If he leaves the hospital and goes to some other type of facility to receive extended care

the patient must, beginning on the 21st day of his stay in such a facility, begin paying \$5.50 a day. The \$5.50 a day rate will carry him until he has spent 100 days in the facility. If he stays fewer than 20 days, Medicare meets the bill.

After a patient has completed a 90-day stay in a hospital (which is regarded by the Social Security administration as the normal limit of "one spell of illness") he can, if he needs to, draw on the lifetime reserve to lengthen his hospital stay.

However, for the time beyond 90 days he has paid, under the old rate, \$20 a day. After January 1, that figure will go to

\$22. Medicare patients who enter a hospital before the end of the year will get the \$40 deductible rather than the \$44. This extends into 1969.

**NO LOSS FOR KANSAS STARLIGHT THEATRE**

Kansas City's Starlight Theatre showed a slight decline in attendance the past year, still came up in the listing a book profit of \$80,000. Light officers said "Candids" and "South Pacific" were best profits, with six of son's 11 weeks in the

BEATRICE

**77**

LIVESTOCK SALES CO.

The Important Nebraska Auction

Monday — Cattle

12:00 Noon

Wednesday — Hogs

11:00 a.m.

**SPECIAL CONSIGNMENT FOR MON., DEC. 23**

26 High Grade Milking Short-horn cows & bred heifers, some milking, others to freshen soon.

We had the largest run of cattle last Monday we've ever had & the cattle sold higher on most classes.

We had a lot of buyers from 4 states & some of the cattle sold 50c to 1.00 higher at the end of the sale over the prices paid earlier. Baby calves \$20.00 to \$45.00 with 11 WF steer calves at \$94; 7 Blk hfrs at \$90 & 6 WF strs at \$80.00. Shelly canners & cutters 16.00 to 17.50 with commercial & utility cows 17.50 to 19.00. Bulls sold to 21.55. Holstein heifers sold from \$320.00 to \$357.50. Some sales include:

35 WF str weight 652 at 27.55  
37 WF str wt 703 at 37.50  
21 Mix hfrs wt 432 at 27.50  
10 WF str wt 472 at 30.90  
25 Mix str wt 751 at 26.10  
30 Mix str wt 711 at 27.15  
12 Mix str wt 777 at 27.00  
18 Mix str wt 884 at 26.25  
10 WF str wt 535 at 31.20  
8 WF str wt 971 at 26.10  
13 BWF str wt 453 at 31.50

**HOGS**

Due to the increase in our hog runs, we will start our hog sales at 11:00, & with Christmas on Wednesday, this will be our last hog sale this year.

Had another large run of hogs last Wednesday with 1 & 2 grade butchers weighing 210 to 340 lbs at 17.75 to 18.65; 180 to 210 lbs 17.50 to 17.75; 280 lbs & over 15.50 to 16.75. Sows, 300 to 400 lbs 15.00 to 16.25; 400 to 500 lbs 13.50 to 15.00; 500 lbs. & over 13.25 to 13.50. Boars 250 to 400 lbs, 10.25 to 11.00; 400 lbs & over 9.60 to 10.00; 275 lb. feeder pigs from 7.50 to 19.50.

NO HOG SALE XMAS OR NEW YEAR'S DAY

**BARN PHONE 223-3571**

2 miles north of Beatrice, opposite airport.

**CLARENCE TEGTMEIER**  
Burchard 865-4521

**DELMER JURGENS**  
Wymore 645-3493

**JR. THIMM**  
Beatrice 228-0757

## BEEF SUPPLIES (ANNUAL RATES)

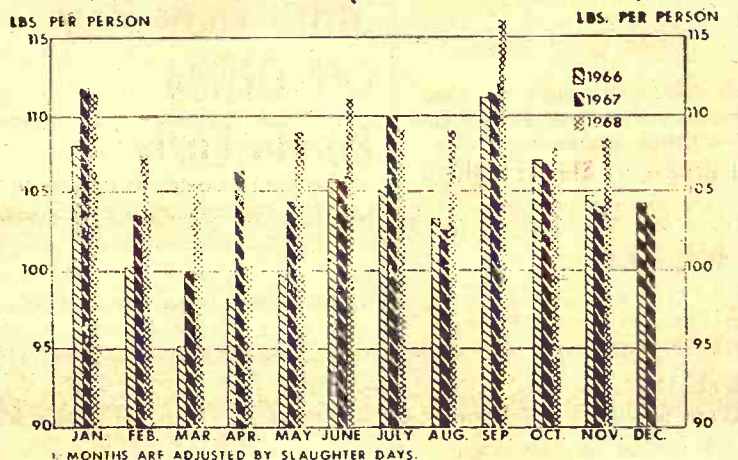

## Beef Supplies

Despite larger supplies of beef, better consumer incomes, and the per capita gain (estimated at 2 to 3 pounds to bring the total to 108-109 pounds) in beef consumption have combined to keep prices to producers at relatively good levels. Chart shows supplies this year compared to the past two years.

## AMSTEIN BULLS FOR SALE

AN OPPORTUNITY TO SELECT AND BUY ONE OF OUR OUTSTANDING HEREFORDS AT PRIVATE TREATY

*An Invitation from Bill Amstein*

Again this year we plan to sell most of our production privately at the ranch. We do, however, intend to consign to the Dodge City range bull sale where we had the Champion Bull and Reserve Pen last year at the Moline Spring Sale.

We MUST make our consignments to this Dodge City sale by Dec. 20. Because of this and because we would like our area customers to have first choice of our bulls... we invite you, our discriminating bull buyers... to make your selections now.

You can take delivery between now and grass time. We have attended several sales this fall, and honestly believe we have as good an offering of bulls this year as



Bill Amstein at the Ranch  
Phone: Clifton 913 455-3628

Visit the Ranch this week and examine 30 Bulls Under a Total Performance Program that is producing results, we are confident that we can now provide our customers with more profitable Herefords. We invite you to stop by for a visit anytime.

**AMSTEIN HEREFORD RANCH**

Dedicated to the production of a more profitable commercial Hereford

Duane Peters — Herdsman  
Phone: Clifton 913 455-3420

**CLIFTON, KANSAS 66937**

Located 8 miles west and 9 miles north of Clay Center, 4 miles south of Clifton.

BURLINGTON, KANSAS

**Coffey County**

Livestock Sale Every Wednesday

STARTS 12 NOON

Selling 400 to 700 Head of Good Cattle At Each Barn

300 TO 600 FEEDER PIGS

PIGS SOLD MOSTLY AT BURLINGTON EARLY CONSIGNMENTS FOR SALE AT BURLINGTON DEC. 18

40 good steer calves weighing 300-400 lbs.  
35 good WF steer & heifer calves 450-550 lbs.  
29 mixed yearling steers 550-600 lbs.  
19 WF yearling steers & heifers 600-700 lbs.  
27 WF yearling steers & heifers 600-650 lbs.  
18 WF Shorthorn steer & heifer calves 400-500 lbs.

We expect a large run of stock hogs again

**MARKET REPORT —**

The special consignment of Angus cows sold at \$265 to \$295 in pairs. Other cattle sold on market to 50c higher on feeders. Cows steady higher. Light cows were steady. Stock hogs were mostly \$1 higher, bringing \$2.10

**— EUREKA —**

For next Monday December 23, we will have an attractive consignment of 4 registered 2 year old bulls.

Our sale last week was pretty much in line with Coffey County barn the following Wednesday. It was a little lighter, as expected.

**Raymond Vaughn**

BURLINGTON BARN PHONE

364-2581

**Herb Rockhill**

EUREKA BARN PHONE

364-9576





## Sylvan SALE CO., INC.

Sylvan Grove, Ks.  
WEDNESDAY SALES EACH WEEK  
Selling 1000-1500 fresh country  
stocker and feeder cattle, calves  
and stock cows each week.  
Mike Meyer 913-526-3535  
Micky Meyer 913-526-3225

## Quinter

### LIVESTOCK COMM. CO.

Quinter, Ks.

WEDNESDAY SALES EACH WEEK  
Selling 1000-1500 fresh country  
stocker and feeder cattle, calves  
and stock cows each week.  
Jay Meyer 913-754-3354

### Meyer Stocker Feeder Order Buying Service

Featuring Cattle Direct  
From The Country

Mike Meyer, Sylvan Grove, Ks.  
Micky Meyer, Sylvan Grove  
Jay Meyer, Quinter, Ks.

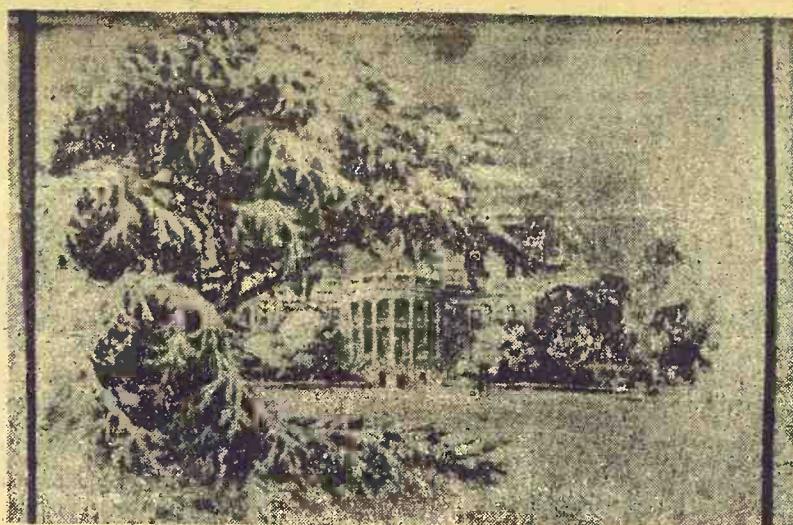

## LBJ's Christmas Card

In case you didn't get yours, here's the front of the 1968 White House Christmas Card. It's a watercolor of the executive mansions in winter. The view is from the south lawn.

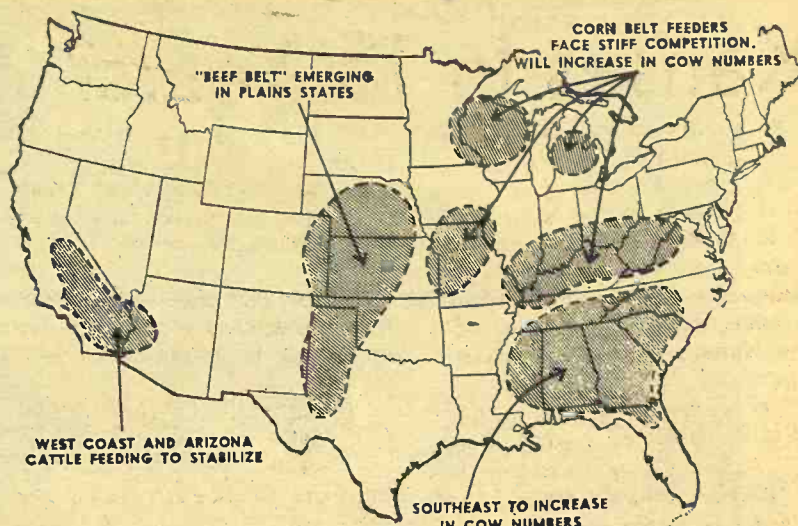

## The New Beef Belt

Increased consumption of beef in the U.S. will bestow principal benefits on a new "beef belt" including most of the G&G area, in the opinion of L. S. Pope of Texas A&M.

Pope foresees the pear-shaped area in the plains states marked on the map which includes the Texas and Oklahoma panhandles, a slim part of eastern Colorado, two thirds of Kansas, and as much of Nebraska as the most concentrated part of increased beef production.

The area which he dubs the "beef belt" has mushrooming commercial feedlots combined with major milo production.

Other places, Pope says, will have increased feeding too. The traditional beef-feeding areas of the corn belt, in Iowa, Illinois, Missouri and other Great Lakes and border areas will have an increase, says Pope, but not to the extent of the Plains area.

So, too, will the West Coast and Arizona feeding areas, although the shortage of available feeder cattle and the costs of imported grain will make them less competitive.

Where will the feeders come from? Pope figures the Southeast will increase its numbers and produce great numbers for itself and other areas too. The Plains states will increase their replacement numbers too.

conservation program.

The rest was in money under cropland adjustment, cropland conversion, emergency conservation, indemnity to dairy farmers, the sugar act program and wool act program.

double payments on the bonds every other year. Extra funds have been available beyond the repayment schedule because of higher occupancy rates than anticipated and a \$3 per square foot rental, which was high at the time the building was first occupied.

The Kansas legislature will be asked to look at a proposal to build some \$47 million worth of new state facilities during the next 25 years. Some \$470,000 in planning money will be requested from the 1969 legislature, and a proposal would call for financing the first of the construction in 1973, the time the present Office Building bonds will be paid off if the present schedule is continued.

## State May Pay Off Office Bonds Early

The State Office Building in Topeka may pay off its \$7.5 million in bonds by 1973, six years ahead of schedule. The 12-story building was financed in 1954 and first occupied in 1957.

The State has been making

# Most of Federal Money In State To Farming

Kansas farmers received \$226.88 million in federal aid payments in fiscal 1967, three times as much as state and local units of governments received in federal aid for welfare and highways for the year.

The Kansas Government Journal reported federal aid for highways totaled \$38.57 million and the welfare total was 38.07

million.

Nationally, the Journal said, the picture was reversed.

Nationwide federal and for farm programs totaled 3.08 billion dollars, and payments to state and local governments for welfare and highways totaled 8.09 billion.

Kansas received a total of 406.95 million dollars in federal aid in 1967, the Journal said: \$149.83 million to state and local units and 257.57 million to individuals and private institutions. In the preceding fiscal year, grants to state and local units totaled 141.67 million and to individuals and private institutions 22.14 million.

The magazine said the 1967 federal aid to farmers included 66.11 million under the feed grain program; \$141.17 million under the wheat program; 7.89 million under the Agricultural Conservation Program; 9.15 million under the conservation reserve program, and \$1.27 million under the Great Plains

## SALE

Saturday  
DECEMBER 21

Starts 10:30 a.m.

Lunch Served

Due to the death of my husband I will sell at public auction on our farm located 7 west, 4 north & 1/4 west of Washington or 2 north & 1/4 west of Morrowville, or 19 south of Fairbury, Nebr., on highway No. 15, then 1/4 west.

## CATTLE

14 Hereford cows 4 to 7 yrs. old, to calf in Dec.-Jan.  
10 Hereford steer and bull calves, coming yearlings  
6 Hereford heifer calves, coming yearlings  
Registered Hereford bull, 3 yrs. old, gentle and a good breeder

NOTE: Area tested. Have calfhood vaccinated for several years. These are a good set of cows and calves. Your inspection invited prior to sale day.

## Farm Machinery

1957 Ford No. 640 tractor, fully equipped, good  
1966 New Holland No. 717 field chopper, with pickup attachment (like new)  
1964 John Deere Model 35 side rake, very good  
1963 Ford 12' spring tooth, with 3 point hookup, good  
1964 hyd. front end wagon  
jack, good  
HC 4-wheel manure spreader  
HC No. 35 2-row weeder  
etz burr mill

ord 8' tandem disc, 3-pt., good  
ord 7 3 point mower, good  
ord 2x14 plov, 3 pt., good  
empster tool bar with lister attachment, with 3 point  
herokee 6' dirt blade, 3 pt., good  
liking PTO hammermill on rubber, good  
elly Ryan 36' elevator, PTO, on rubber, with hopper, good  
shape  
IC 5' mower with tractor hitch  
ading chute on steel wheels  
actory built tumble bug, good  
59 Case 4-wheel trailer with flare bed, good  
59 factory built 4-wheel trailer with 8x14 bed, grain and silage sides, good  
wheel trailer with box

## FEED, HAND TOOLS & MISC. ITEMS

40 bu. yellow ear corn  
Electric table saw, good  
Power Kraft 7" electric hand saw  
1/4" electric drill; post drill;  
1/2 HP electric motor; hoes,  
rakes, shovels, scoops, bench  
vise; socket set; bolts, nuts,  
nails; planes; wrenches; ham-  
mers; bars; log chain.

Used lumber; junk iron; bar-  
rels; grindstone; roll slat crib-  
bing; electric fence; 3 feed  
bunks; telephone poles.

28" tractor chains; used  
wire; some fishing equipment;  
doors; 2 electric cream separa-  
tors; aluminum storm door;  
steel posts; hand tools and  
many misc. items too numer-  
ous to mention.

## HOUSEHOLD GOODS & ANTIQUES

Walnut drop leaf table and 4  
chairs, with matching hutch,  
very nice

Occasional antique chair, good  
2 piece living room suite (rose)  
good

Zenith 21" TV, blonde  
Platform rocker; antique  
wall telephone; antique cedar  
chest; antique 2-piece bedroom  
suite, complete with spring  
tables.

and mattress; two blonde end  
Antique commode with mar-  
ble top (nice); antique table  
and paper rack combination;  
antique center table; large set  
china dishes, complete; 2 an-  
tique trunks; electric hot plate  
several venetian blinds, all siz-  
es.

Small sewing cabinet;  
drapes; Wager carpet sweep-  
er; antique rocker; propane  
gas heater; 2 whatnot shelves;  
3 burner gas plate; sad irons;  
stone jars, 1 to 4 gal.; Aladdin  
lamp; other misc. items not  
listed; some dated fruit jars.

## Monday Sale

Starts 1 p.m.

This week's sale was a good big sale.  
We had consignments large and small and  
of every size, quality and classification.

Name	Address	Description	Weight	Price
Name withheld, Delphos—		1 blkwf. heif. clf	hd.	@ \$41.00
Don Peters, Beloit—		1 wf bull clf.	hd	@ \$49.00
Paul Rice, Delphos—		9 wf. steers	569	@ \$28.40
		6 whif heifers	497	@ \$25.80
Walter Hadorn, Miltonvale—		1 wf bull yearling	hd	@ \$155.00
Neil Fuller & Son, Beloit—		1 wf steer	970	@ \$25.60
Harvey Mosher, Simpson—		1 wf cow	1100	@ \$16.70
Ray Hauck, Delphos—		27 blk steers	524	@ \$29.00
		6 black steers	684	@ \$27.60
		25 black heifers	511	@ \$26.15
Dale Walker, Beloit—		20 black steers	465	@ \$29.20
		15 black&bwf hfrs	448	@ \$25.90
		2 roan cows	1000	@ \$15.60
		3 roan cows	831	@ \$14.75
Erich Henning, Glasco—		4 wf steers	618	@ \$27.90
		7 whif heifers	556	@ \$25.75
Dennis Dooley, Beloit—		4 whif steers	496	@ \$30.75
		3 whiface steers	616	@ \$28.80
Reed Griest, Glasco—		6 wf&bwf steers	553	@ \$27.10
Joe Cool, Glasco—		21 whiface steers	849	@ \$26.55
Andy and Allan Heidrick, Glasco—		2 Char. steers	812	@ \$26.40
Jerry Heidrick, Glasco—		1 red steer	1060	@ \$25.90
		5 Holstein steers	994	@ \$22.60

## RADIO ANNOUNCEMENTS AND TIMES

K.F.R.M. — 7:50 A.M. Saturday, Sunday and Monday  
K.S.A.L. — 12:45 A.M. Saturday, Sunday and 6:25 A.M. Mon.  
K.M.M.J. — 7:30 to 7:40 A.M. Mondays



## Glasco Livestock Exchange

SALE BARN Phone 568-2311

### OWNERS & OPERATORS

L. R. NOTHERN ROLAND NOTHERN  
Phone 568-2716 Phone 568-2350

### SALES REPRESENTATIVES

LYLE BELDEN—Beloit ARNOLD FILE—Beloit  
PE 8-5037 PE 8-3413

BONDED &  
LICENSED

## MRS. CLYDE TEGETHOFF, Owner

Acts: Foster Kretz & Elmo Steffen, Clerk: Anrold Fuhrken,  
Clay Center, Kans., Washington, Kans.  
Phone WA 6-4422, Morganville.



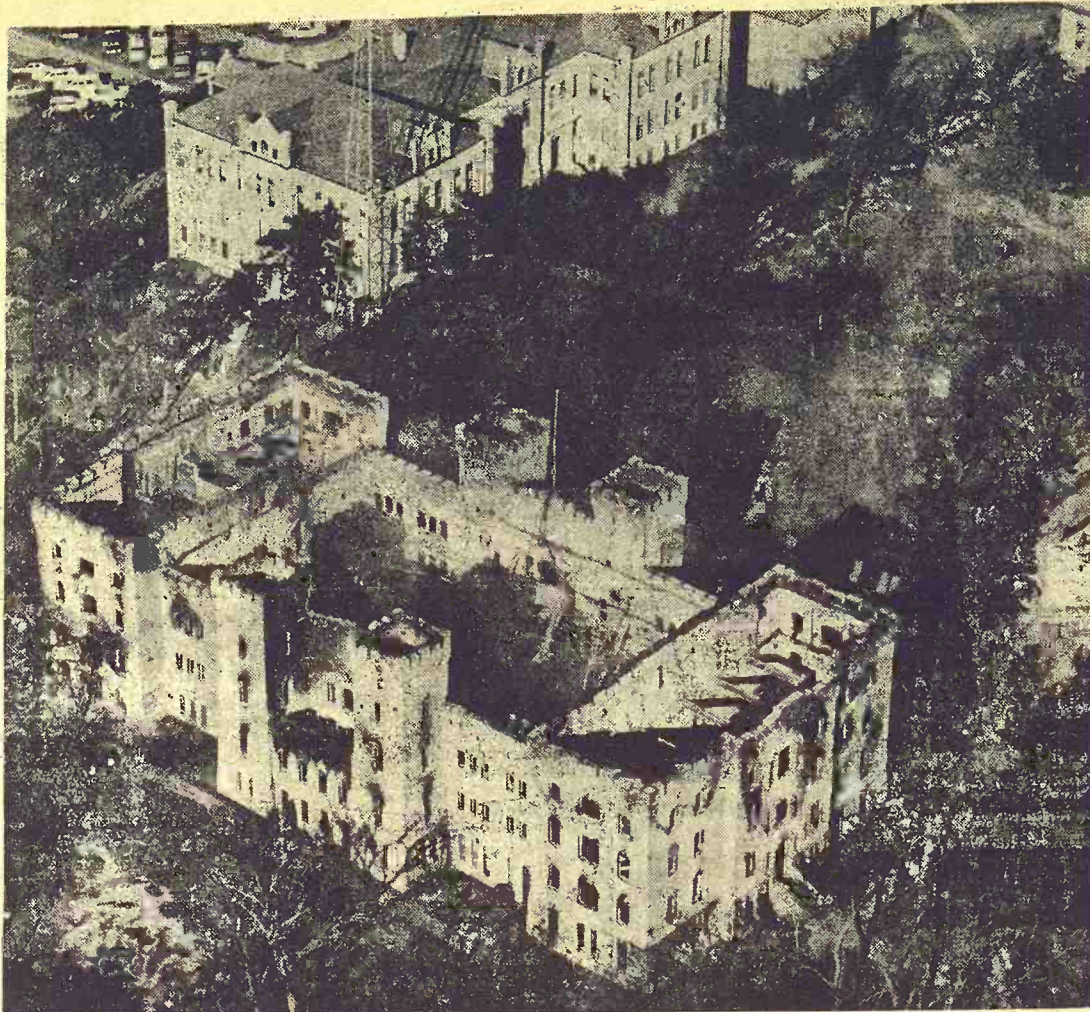

## Another Building Burned At K-State

Arson is presumed by the state fire marshal as the cause of the blaze which destroyed Nichols Gymnasium at Kansas State University last week. The building housed the school band department, some other music facilities, women's physical education, two radio stations, and swimming pools.

Less than four years ago K-State's auditorium was set afire and two students were convicted. Another building, Waters Hall, had a major loss to fire in 1955, although that blaze was not a case of arson.

## Heifers Outsell Bulls At Angus Futurity

HUTCHINSON — Top sale prices for heifers put smiles on Angus breeders' faces at the Kansas Angus Futurity sale.

Twenty-two head of heifers averaged higher than the average bull price to upset the usual cattle sale pattern.

The 22 head of females totaled \$14,500 and averaged \$636.

The first ten head of heifers sold by Auctioneer Ray Sims, Raymore, Mo., averaged a record \$880 each.

This compares with the average bull price of \$610.

"I've been around a long time and I never heard of this," commented one sales official.

The sale attracted twice the number of spectators as the show drew on Friday.

The approximately 175 people filled most of the bleachers and benches set up for the sale.

"I've been at other sales across the state and heifer prices have always been down. It's a sharp contrast here," Bob Towne, sales manager, commented.

While no specific reason could be determined for the price increase, some Angus people pointed to the buyers present.

Coming from Oklahoma, Louisiana, New York, Wyoming, Missouri, Colorado, and Kansas, the buyers represented some of the largest Angus herds in the nation.

The big names included Black Watch Farms, headquartered in New York, which has seven large ranches located across the nation, and Brenner Angus Ranch in Oklahoma.

The sale totaled \$40,240 for 65 head of cattle and averaged \$620 per head.

Bulls numbered 43 and averaged a total of \$26,235, or \$610.

The top selling female yearling, Blackbird, which was calving in 1969, was owned by Kenneth Roxbury, the heifer was chased by Brenner Ranch, Enid, Oklahoma, the latter \$2250.

The grand champion owned by Kenneth was sold to W. E. Parks, Eph, La., for \$3150. Offering only two best and possession to Schmidt and Son, the reserve grand champion to Brenner Angus \$2000.

Black Watch Farms and the grand champion River for \$1200 from Calmer Angus Farm, 1890, U.S.

The reserve grand female went for \$1818 in 23 counties. From this Green Garden expanded following 48, irrigated counties during the acreage.

Farm Bureau Rejects Proposal

A proposal calling for a referendum on government to individual farmers shouted down at the session of the annual meeting of the American Farm Bureau Federation at Kansas City.

The proposal would set an initial limit of 100 acres. It had been from farmers in the U.S. but had major from the Midwest, California.

I will sell located from No. 396, the north of W.

HO...

14 Yorkshires Feb. and 15 Yorkshires Yorkshires 10 Yorkshires NOTE: All stock, most ster. Have many years. and state fa are sired by Champ 4-2 b Model Cham Pontiac 3 Hawk Model are bred to

acts.: Foster Play Center,

Superior Livestock Comm. Co. Superior, Nebraska

Sale Every Tuesday Starts 12:30 Noon

The Home Of The Best Feeder Cattle In Southern Nebraska and Northern Kansas

For Consignments or Early Listings Contact Barn Phones: 746-2620 — 746-2622

Dean Jones, owner Nelson — 225-4281

Harry Heide Blue Hill —

Superior Livestock Comm. Co. Superior, Nebraska

Sale Every Saturday Sale Starts At 12:30 Noon

Largest Pig Market In Southern Nebraska And Northern Kansas Dependable Cattle Market

For Consignments or Early Listings Contact Barn Phone: 879-3711

Dean Jones, owner Nelson — 225-4281

Jim Brumley Superior —

Gail Gart

Leo Ra

## JOHN DEERE DEALER QUITTING BUSINESS

### AUCTION SALE

Friday, December 20

STARTS 11:00 A.M.

BEATRICE, NEBR.

To be held at Gage County fairgrounds, southwest edge of Beatrice, Nebraska. Beatrice is located on Highways 4, 136, and 77.

As we are selling our John Deere Business, we are completely Liquidating Our Stock of Used Machinery. All Goods Positively Sells to the Highest Bidder. May be more goods traded for by sale date.

### Tractors

1965 JD 4020 D Power Shift 3 point  
1964 JD 4020 D Power Shift 3 point wide front  
1964 JD 3020 D Syncro Range 3 point  
1963 JD 3010 Gas new engine  
1961 JD 3010 Gas  
1961 JD 3010 Diesel  
1959 JD 730 Diesel Electric Start  
1955 JD 70 Diesel Live Shaft, PS  
1955 JD 70 LP Live Shaft PS  
1955 AC WD 45 Gas Power Steering  
1944 JD H with Cultivator  
1948 IHC Farmall M  
1949 IHC Farmall MD  
AC Model C with Cultivator  
Oliver 70  
1952 Ford 8 N  
1955 JD 60 Gas  
1949 JD Gas A  
1954 JD 60 Gas  
1950 JD G Fuel  
1953 JD 50 Gas  
1946 JD A

### New Machines

20' Crustbuster Mayrath Grain Augers  
24' Crustbuster Bale Loader Lorenz  
No. 225 3 Yard Soilmover  
JD No. 31 Hay Conditioner  
JD No. 6 Chopper w/ 2 Row Head  
AT 400 JD EXTRA HD Cultivator  
Big Butch 110 Trailer Sprayer  
4 Row JD DDT Applicator  
6 Row JD DDT Applicator  
JD F 130 4/16 3 Point Plow  
JD 45 Loader  
Big Butch 6T Hps  
Noble 4 Section Time Harrow 3 Point  
Noble 16' 3 Point Drawbar for Springtooth  
Dempster Liquid Fert Attachment for Drill w/ Squeeze Pump  
Many Miscellaneous Attachments and Small Items — Cylinders, Weights, Etc.

### Harrows

JD 9' Pull Type  
JD 10' Pull Type  
JD 8' Pull Type  
IHC 16' 4 section Spring Tooth Pull Type  
IHC 16' 3 point folding drawbar Spring Tooth

### Drills

### Grinders

JD 12-7 Steel Box  
JD 18-7 Steel Box  
IHC 16-7 Steel Box  
IHC 16-8 Fertilizer Drill  
Case 18-7 on Rubber

### Disks

Kewanee 13' Tandem  
JD BW 19' w/ Wings  
JD 10' KBA Tandem  
JD 11' KBA Tandem  
Colby 10' 9" Tandem Disk  
JD RW 14' Tandem Disk  
Krause 12' Tandem Disk  
Ford 3 point Disk Harrow

### Balers

1963 New Holland S-69 Twine  
1961 New Holland S-69 Twine  
1963 JD 24 T  
1963 JD 14 T  
1959 JD 14 T  
1958 JD 14 T  
1957 Oliver 60 T  
1958 Oliver 60 W  
1956 IHC 45 T  
1956 Ford 250

### Plows

JD F 120 5/14 3 Point  
JD F 110 3/14 3 Point  
JD 810 4/14 3 Point  
JD 810 3/14 3 Point  
MM 4/14 3 Point  
AC 3/14 Snap Coupler  
JD 44-H 2/14/16  
IHC No. 8 2/14  
Case 2/14  
JD 4 B 2/16  
JD 269 One Way  
IHC No. 150 Disk Plow  
Case 3/14 Plow on Rubber

### Cultivating Equipment

1967 JD 3 Point Rotary Hoe  
2 JD 414 Rotary Hoe  
1965 IHC 463 Rear Cultivator  
Oliver 4 Row Cultivator  
Oliver 2 Row Cultivator  
AC 2 Row Cultivator  
JD 200 Cultivator  
JD RL 2 3 Point Godig  
Ford 2 R Front Cultivator for 960  
IHC 2 Row Cult (2)  
IHC 4 Row 3 Point Godig  
JD 4 Row Cultivator  
FA 35 IHC Godig (2)  
JD 820 Godig  
MM 2 Row Mounted Cultivator  
MM 4 Row Rotary Hoe

### Hay Tools

JD No. 5 7' Mower  
JD No. 10 Side Mower for 2 cyl Tractors  
JD No. 10 Side Mower for 2010 JD  
MH 7' Trail Mower  
Case 4 Bar Rake  
Farm Hand Wheel Rake  
JD 594 Rake on Steel  
David Bradley 4 Bar Rake on Rubber  
1966 Ford No. 612 Chopper  
JD Swath Fluffer  
IHC 2 A Hay Conditioner  
AC PTO Rake  
IHC No. 15 Rake Rubber Teeth  
Fox 2 Row Field Harvester  
1963 Hesston No. 260 Windrower

### Grinders

1965 Letz 50 BCH Grinder Mixer w/Cutterhead  
1965 Viking Grinder Mixer

### Listers & Planters

JD 4 Row Rotary Lister 3 Point w/Fert  
2 - JD 4 Row Rotary Lister 3 Point  
JD 4 Row Reg Lister 3 Point  
JD 2 Row Rotary Lister 3 Point  
JD 2 Row Reg Lister 3 Point  
JD 494 Planter w/Liquid Fert  
1963 IHC 450 Planter w/Fert  
Blackhawk 2 R 3 Point Planter  
AC 4 Row Planter  
JD 290 Planter w/Fert  
JD 735 Lister  
IHC 186 Lister  
IHC HM 46 Lister  
IHC 449 4 Row Corn Planter  
IHC Fast Hitch 4 Row Planter w/ Dry Fert, Gandy Boxes  
Dempster 2 Row 3 Point Lister

### Miscellaneous

JD 45 Loader (2)  
David Bradley Loader  
Century Trailer Sprayer  
2 BBL Trailer Sprayer  
JD Model N PTO Spreader  
JD H Spreader  
Case 2 Wheel Spreader  
2 Row Fert Attachment for JD Lister  
IHC Rubber Tired Trailer  
Dempster No. 470 Fert Spreader  
Tandems  
Stan Hoist 40' Elevator  
2 Row Continental Stalk Shredder  
Ford Manure Loader

### Combines

1964 JD 55 14' w/ Cab Power Steering  
1959 JD 95-16' 1957 IHC 141-12  
1961 JD 45-12' 1954 JD 55-14'  
1947 123 (For parts Good tires)  
1954 JD 25-7' PTO  
1955 Massey Harris 80 Special 14'  
1952 Massey Harris S-26 12'

TERMS: CASH, or Financing Available. 1/3 Down, up to 36 Months on the Balance. No Interest until March 1, 1969. Make Credit Arrangements Prior to Sale. No Property to be Removed Until Settled for. Not responsible for accidents.

Loading Facilities Available

Complete landing facilities at Beatrice Airport. Phone for ground transportation.

## KLIPPENSTEIN'S

800 SOUTH 6TH STREET, BEATRICE, NEBR. JOHN DEERE DEALER PHONE 223-4052

WEGENER, JENSEN, FOWLKES — COMPLETE AUCTION SERVICE  
PHONE HUMPHREY, NEBR. 2893 CORNLEA, NEBR.



# Bulls Long History of Irrigation In State

Kansas is one of the older irrigated areas of the United States. There is archeological evidence that irrigation was practiced in Kansas during the 1800's where the Taos Indians inhabited the area that is now Scott County.

Recorded information about irrigation in Kansas begins during the latter half of the 1800's," says Russell L. Herpich, extension irrigation engineer at Kansas State University.

The first recorded information about this period begins in 1873 when a Mr. Allman began irrigating from the Smoky Hill River at a point near Fort Wallace. At about this same period, irrigation began on the Arkansas River in Southwest

Kansas and along the Republican River and its tributary streams in Northwest Kansas. 1890, U.S. Census reports 40,818 acres were being irrigated in 23 counties in Kansas.

From this beginning, irrigation expanded intermittently until following World War II. By 1948, irrigation had expanded to 20 counties and to 221,199 acres. During the next 11-year period, this acreage expanded to

1,020,573 acres in 1959. Following this, expansion has been steady at about 60,000 to 80,000 acres per year to the present time, when 1967 records show an estimated 1,500,000 acres being irrigated.

Expansion of irrigation in Kansas: 1890 — 20,818 acres; 1900 — 23,620; 1910 — 37,479; 1919 — 47,313; 1929 — 71,290; 1939 — 91,711; 1949 — 248,068; 1959 — 1,020,573; 1967 — 1,500,000.

Early irrigation in the state was utilized almost entirely to produce feed crops for livestock and for garden vegetables. This trend continued until the period just prior to the economic de-

pression of the early 1920's. Following World War II, the irrigation of alfalfa, grain sorghum, and wheat expanded rapidly. The distribution of the crops being produced under irrigation in the state presently is approximately as follows:

Grain sorghum — 40 percent; corn — 25 percent; wheat — 15 percent; alfalfa — 7 percent; soybeans — 5 percent; all

others, including fruit, vegetables, dry beans, castor beans and others, 8 per cent.

It is expected that irrigation will expand at about the present rate, 60,000 to 80,000 acres per year, for the next 10 to 12 years. When this is accomplished, the state's irrigated acreage will approximate 2,500,000 acres. This represents about 10 percent of the present acreage devoted to crop production.

December 17, 1968

Grass & Grain

29

## LYONS MAN DROWNS IN FARM POND

LYONS — A Lyons farmer, Harold Behnke, 56, drowned in a farm pond while checking a fish trap. His boat apparently tipped as he tried to break ice with an oar.

Cattle go for it like kids go for cake...

# Nutrena Beefcake-32

High in natural protein. Come-and-get-it taste... helps keep cattle on feed. Ideal balancer for roughages that are low in protein such as—

- |                  |                    |                 |
|------------------|--------------------|-----------------|
| ■ Corn Cobs      | ■ Poor Legume Hay  | ■ Dry Range     |
| ■ Corn Silage    | ■ Straw            | ■ Corn Stover   |
| ■ Sorghum Silage | ■ Pea Silage       | ■ Milo Stover   |
| ■ Peanut Hulls   | ■ Cottonseed Hulls | ■ Wet Beet Pulp |
|                  |                    | ■ Grass Hay     |

Guaranteed 20,000 units Vitamin A per pound. Fortified with Rumlife, Nutrena's exclusive blend for healthy digestive activity. For both feedlot cattle and breeding herds. Pellets or cubes.

Let us tailor a ration to balance out your feeds. Stop in and see how it's done.

 Nutrena Feeds

## SEE A NEARBY NUTRENA DEALER

GRAHAM GRAIN CO.  
Larry Heinen, Mgr.  
Phone 736-2245 . . . . . AXTELL

SOWERS GRAIN CO.  
Jim Sowers, Mgr.  
Phone 636-8353 . . . . . PAXICO

RYAN BROTHERS  
Myron Anderson, Mgr.  
Phone 934-2509 . . ENTERPRISE

C - G - F GRAIN COMPANY  
Bob McCoy, Mgr.  
Phone TW 4-2011 . . . . . ONEIDA

WARDERS FARM CENTER  
Joe Warder, Mgr.  
Phone 226-3021 . . BLUE RAPIDS

TAMPA COOPERATIVE ASSN.  
Harold Tucker, Mgr.  
Phone 23 . . . . . TAMPA

FARMERS CO-OP ELEVATOR  
Warren Prose, Mgr.  
Phone 823-2383 . . . . . BAVARIA

GRAHAM GRAIN CO.  
Tony Zeleny, Mgr.  
Phone 562-3046 . . . . . MARYSVILLE

HOLLENBERG GRAIN CO.  
Frank Temeyer, Mgr.  
Phone AL 3-7441 HOLLENBERG

WILSEY FEED & GRAIN  
Gary Dalquest, Mgr.  
Phone 497-2223 . . . . . WILSEY

OSAGE GRAIN CO.  
Ed Peterson, Mgr.  
Phone 528-2051 . . . . . OSAGE CITY

CENTRALIA GRAIN CO.  
Raymond Hoar, Mgr.  
Phone 875-3215 . . . . . CENTRALIA

## LETTERS

### Good Land Sales From G&G

Let us tell you that we are very pleased with the results we are getting from our advertising in Grass & Grain. Our recent sales reflected that many interested buyers come from your ads as we polled crowds at both the Benton sale near Osage City and the sale of two farms and a ranch in Marshall County.

Cecil Shopen, auctioneer  
KANSAS CITY

## LIVESTOCK AUCTION

Friday

DECEMBER 20

Starts 1:00 p.m.

Lunch Served

## AUCTION SALE

I will sell at public auction the following livestock on my farm located from Clay Center, Kans., 9 miles southeast on highway No. 396, then 2 miles south on Highway No. 859, or 2 east and 8 north of Wakefield, Kans.

### HOGS — CATTLE — SHEEP



#### 141 HOGS

40 Yorkshire gilts to farrow in Feb. and March

65 Yorkshire free gilts

30 Yorkshire young boars

30 Yorkshire feeder shoats

NOTE: All from registered stock, most are eligible to register. Have bred this herd for many years. Showed in county and state fairs this year. Gilts are sired by NRW 6 Model

Champ 4-2 by FHJ 3 Jayhawk Model Champ 398382 and DOE

7 Pontiac 3-S by FHJ 5 Jayhawk Model Champ 1-2 414969.

Are bred to LLL 8 Captain

Rocket 12-1 by KWT 6 Rocket. Your inspection invited prior to sale day.

#### 31 Cattle

7 Shorthorn 2 yr. old heifers, pasture bred to calf in April, calfhood vacc. (choice)

3 Broc Face and Roan WF heifers, 2 yrs., pasture bred calf in April, calfhood vacc., good ones

7 Angus cows, 3 yrs., Sept. calves at side, area tested

2 Black WF cows, 3 yrs., Sept. calves at side, area tested

Hereford cow, 3 yrs., Sept. calf at side, area tested

Registered Angus bull, 5 yrs. old, gentle and a good breeder (Trump breeding)

#### 13 SHEEP

12 choice registered Southdown ewes, young

Choice registered Southdown ram, 1 year old

Orville Hughes, Owner

Aucts.: Foster Kretz & Elmo Steffen  
Clay Center, Ph. Morganville WA 6-4422

Clerk: Union State  
Bank, Clay Center



SEE FRANK TEMEYER  
Owner & Mgr.  
Phone AL 3-7441

**HOLLENBERG**  
Grain Co.  
Hollenberg  
Kans.

# Cloud County Livestock

## Commission Company

Concordia, Kansas

Sale Every Saturday



Gail Garton, Concordia  
243-1181

We had a lighter run of stock with prices steady to 50¢ lower on stocker cattle. Cows were steady, also butchers. A good number of lighter calves 400 to 500 pounds were on hand, most of them of the plainer type.

If you have livestock to sell, consider the Cloud County Livestock Commission Co. as a place to do business. Each customer is treated equally and fairly with all consignments selling in the order they are unloaded.

The following are some of the sales made this past Saturday:

#### STOCKER & FEEDER STEERS

11 black steers	440 @ 29.90
8 whiface str	400 @ 29.95
4 whiface steers	490 @ 30.00
3 whiteface steers	370 @ 31.75
4 whiteface steers	700 @ 27.10
6 holstein steers	690 @ 23.10
3 black steers	655 @ 27.10
7 black steers	760 @ 26.65
2 black bulls	510 @ 29.40

#### STOCKER & FEEDER HEIFERS

5 black heifers	435 @ 25.90
17 blk whiface hfrs	525 @ 24.95
6 whiteface heifers	400 @ 25.90
3 whiteface heifers	830 @ 24.80
5 whiteface heifers	390 @ 26.00
4 black whifc hfrs	420 @ 25.60

#### COWS

1 holstein cow	1465 @ 16.70
2 whiteface cows	1260 @ 16.35
1 holstein cow	1580 @ 17.30
2 whiteface cows	1140 @ 16.50
4 whiteface cows	1040 @ 16.70
1 holstein cow	1510 @ 16.80
1 whiteface cow	1015 @ 16.75

Bulls sold from \$20.00 to \$21.30.

#### HOGS

9 feeder pigs	@ 17.00
44 weaning pigs	@ 12.50
17 weaning pigs	@ 14.25
2 sows	350 @ 14.60
2 sows	375 @ 15.00
5 butchers	230 @ 18.20
8 butchers	210 @ 18.05
5 butchers	205 @ 18.25



Leo Rauch, Clay Center, 632-3092

Radio KNCK '1390' 6:45 T. T. S.

J.M. "Matt" Davis, Delphos 623-4543



# G&G Calendar

- Dec. 18 — Holstein milking herd dispersal southwest of Alta Vista Kans., Mr. & Mrs. Warren L. Anderson. Auct. Jim Kirkeminde.
- Dec. 19 — Improved small farm east edge of Steele City, Nebr., Mitchell E. & Eunice E. Eyer. Auct. & Real estate broker Harold R. Siegel.
- Dec. 20 — John Deere dealership quitting business auction in Beatrice, Nebr. Klippenstein's. Auctions Wegener, Jensen, Fowlkes.
- Dec. 20 — First production sale of Herefords, sale to be held in Beloit, Kans., Ray O. Smith of Longford, Kans. Auct. George Morse.
- Dec. 20 — Yorkshire hog dispersal southeast of Clay Center, Kans., Orville Hughes. Auct. Foster Kretz.
- Dec. 21 — Farm sale northwest of Washington, Kans., Mrs. Clyde Tegethoff. Auct. Foster Kretz.
- Dec. 21 — Farm sale north of Enterprise, Kans., Mrs. Paul Glatt. Auctions Carl and Wm. Schnell.
- Jan. 4 — Annual January cow and bull sale in Green City, Mo., Green City Auction, Karl Boehner, sale mgr.
- Jan. 4 — Annual January bull & cow sale in Green City, Mo.
- Jan. 15 — Annual registered Hereford sale in Concordia, Kans., Swenson Bros.
- Jan. 16 — Farm sale northeast of Morrowville, Kans., Gilbert B. Heck. Auctions Marvin L. Heck and Lawrence Welter.
- Jan. 18 — Morris County Hereford Assn. sale, Council Grove, Kans., livestock auction sale barn. Kenneth Hiebert, Council Grove, sale mgr.
- Jan. 18 — Farm sale with cattle west of Marion, Kans., Leland Siefert. Auctions Wm. and Carl Schnell.
- Jan. 20 — Farm sale south of Hanover, Kans., Glen Bowdish. Auct. Foster Kretz.
- Jan. 21, 1969 — Annual Rebenstorf Hereford production sale, Sylvan Grove, Kans., Elmer Rebenstorf.
- Jan. 22 — Farm sale south of Manhattan, Kansas, Mr. & Mrs. Frank Werner. Auct. Lawrence Welter.
- Jan. 22 — Hinkhouse Polled Hereford sale in Plainville, sale mgr. Vic Roth.
- Jan. 23-24-25 — American York-shire Club show and sale in Arkansas City, Kans., sale Jan. 25. Wilbur F. Prager, sec-treas.
- Jan. 25 — Farm sale southeast of Clay Center, Kans., Howard

Wind Speed MPH	Fahrenheit Temperatures										
	35	30	25	20	15	10	5	0	-5	-10	-15
Calm											
5	33	27	21	16	12	7	1	-6	-11	-15	-20
10	21	16	9	2	-2	-9	-13	-22	-27	-31	-36
15	16	11	1	-6	-11	-18	-25	-33	-40	-45	-50
20	12	3	-4	-9	-17	-24	-32	-40	-46	-52	-58
25	7	0	-7	-15	-22	-29	-37	-45	-52	-58	-64
30	3	-2	-11	-18	-26	-33	-41	-49	-56	-63	-70
35	3	-4	-13	-20	-27	-35	-43	-52	-60	-67	-75
40	1	-4	-15	-22	-29	-36	-45	-54	-62	-69	-76

(Equivalent in cooling power on exposed flesh)

(Wind speeds greater than 40 mph have little additional chilling effect.)



## Wind Chill Table

The Weather Bureau is combining the temperature and wind speed to estimate the discomfort index for exposed flesh. The chart above lists temperatures and wind speeds showing the equivalent cooling power on flesh. For instance, a temperature of 20 above with winds of 20 per hour chills as much as a temperature of 9 below with no wind. The new index is comparable to the summertime use of temperature with humidity to produce a comfort index.

- Hemphill. Auct. Foster Kretz.
- Jan. 25 — Farm sale north of Paxico, Kans., Rein Breymeyer. Auct. Lawrence Welter.
- Feb. 1 — B.F.Y. bred gilt sale in Emporia, Kans., Jim Year-out.
- Feb. 1, 1969 — Duroc sale and annual 4-H & FFA contest in Smith Center, Kans. Albrecht and Popp.
- Feb. 3 — Farm sale north of Abilene, Kans., Wanita Carter. Auct. Foster Kretz.
- Feb. 4 — Farm sale north of Emporia, Kans., C. E. Gaston. Auctions Jim Barr and J. H. Hind.
- Feb. 5 — Farm sale east of Elmo, Floyd Beemer. Auct. Foster Kretz.
- Feb. 6 — Farm sale east of Clyde, Kans., Henry Racette. Auct. Foster Kretz.
- Feb. 7 — Farm sale southwest of Clifton, Kans., Leland Mauch. Auct. Foster Kretz.
- Feb. 7 — Farm sale northwest of Blue Rapids, Paul Miller. Roche & Raleigh Breeding, aucts.
- Feb. 8 — Northeast Kansas Hereford assn. sale at Farmers Livestock Exchange south of Topeka, Kans., L. Eldon Gideon. sale mgr.
- Feb. 8 — Seventh annual Polled Hereford production sale Valley Hereford Farm, Goff, Kans., Carl J. Funk.
- Feb. 11 — Farm sale southeast of Belleville, Kans., Mr. & Mrs. Joe Ostrom. Auct. Eugene Waring.
- Feb. 17 — Farm sale southwest on Leonardville, Gene Ruthstrom. Auct. Foster Kretz.

Mar. 8 — Blue Valley Hereford Assn. sale in Fairbury, Nebr., Don Banahan, Steele City, Nebr., sale mgr.

Mar. 27 — Northeast Kansas Angus Assn. sale in Horton, George Hook, Morrill, Ks., sale mgr.

## Change In 'Typing' Cattle

PULLMAN, Wash. — "Beef cattle are right in the midst of one of the largest type changes in recent history," Washington cattlemen have been told.

John R. Fox, Pendleton, Ore., Pacific Northwest field representative for the American Polled Hereford Association, made the assertion at Washington State University's Beef Cattle Conference.

Fox described the change underway in these terms:

"We no longer want blocky, compact, thick-ped, short-legged, deep-cattle. These terms are now only four or five years old. Now, the more up-to-date man is looking for a muscled, long-bodied type that will hang up a quality carcass with ability."

Fox outlined the program designed to commercial cattlemen package that will produce doing, correct, high-efficient gaining cattle. Fox said his Association had a program in 1964 a modern type of beef. Fundamental objectives "guide lines" program is to produce cattle heavy calves, grow efficiently, and finishable weight with a of lean in the carcass small amount of waste.

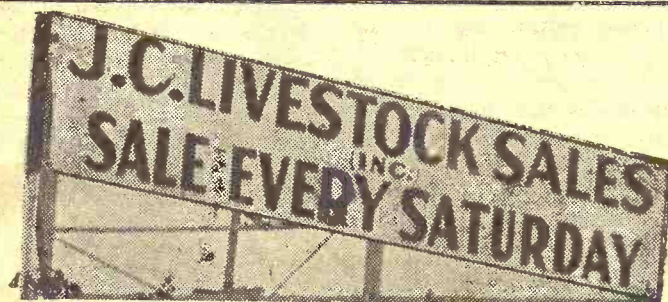

## HOGS START AT 11:00 A.M. CATTLE AT 1:00 P.M.

Our sale last Saturday was real active, but a lighter run on both cattle and hogs. Cattle were steady, hogs quite a bit higher on both butchers and pigs.

Feeder pigs sold as 22.50 the head, quite a few of them moving out at 12.00 - 18.00.

There was a light run on feeder cattle last Saturday, but they sold up to 26.50 for weights of 800-950 lbs.

The following is a partial listing of our sale last Saturday:

STEER CALVES			COWS		
1 whif bull clif	275 @	34.50	14 blk cows/		
1 whiface steer	315 @	32.00	12 calves	@	24.00
2 whiface steers	450 @	32.00	1 wf cow&clv	@	239.00
1 whiface steer	350 @	31.60	1 wf cow&clv	@	230.00
4 whiface steers	470 @	31.40	2 wf cows&clvs	@	220.00
10 whiface str	350 @	30.60	7 wf cows/3 clvs	@	191.00
2 whif bulls	358 @	30.75			
4 whiface steers	400 @	30.50			
1 black steer	565 @	30.50			
10 blk str&bulls	361 @	30.25			
2 b&bwf steers	440 @	30.10			
1 blkwhif steers	530 @	29.80			
1 whiface steer	320 @	29.75			
1 black steer	440 @	29.50			
3 blkwhif str	505 @	28.90			
17 blk&bwf str	580 @	28.20			
5 whif bulls	557 @	28.00			

HEIFER CALVES

5 black hfrs 320 @ 26.40

LICENSED AND BONDED  
BARN PH. JUNCTION CITY 238-1471

If you have livestock to appraise, call:

VERN LANGVARDT, Manager, 238-8211, Junction City  
HOWARD LANGVARDT, Auctioneer, 238-8212, Junction City  
HERB NEUMEYER, White City, Phone 349-2863

TEX REAL  
ONWARD 951h

Cow Herd  
Royal Essar  
CKato. Heir  
Apparent

SERVICEABLE BULLS  
WITH WEIGHT RECORDS  
Priced . . . \$300 to \$500

GRANT POOLE  
MANHATTAN, KANS.

Located 4 mi. south of I-70-K177  
intersection. 2 mi. west on Mc-  
Dowell Creek Rd. Ph. PR 6-8315.

## AUCTION

Every Friday 6:30 pm

Furniture, appliances, and all types of miscellaneous items. Consignments will be accepted from 10:00 a.m. till 6:00 p.m. Monday thru Friday.

We Sell Anything Of Value

C & M AUCTION CO.

117 E. 6th Phone CE 8-8314  
JUNCTION CITY, KANSAS

## The No. 1 Hog Market In Kansas WASHINGTON SALES CO.

TRY US SOON

HOGS every TUESDAY  
CATTLE every WEDNESDAY

YOU GET ACTION  
AT THE WASHINGTON AUCTION

Barn Phone EA 5-2266 Residence EA 5-  
Washington, Kans.

## Ronald Rice Motors

CHEVROLET OLDSMOBILE  
North Kansas' Largest Volume Dealer  
NW 2nd Phone CO 3-4000 ABILENE

THESE CARS ARE OK FOR WINTER

- 1967 PONTIAC Firebird 2 door hardtop  
Radio, heater, 4 speed, double sharp.
- 1967 OLDSMOBILE Cutlass Supreme 4 door hardtop  
Full power, air conditioner, maroon with black vinyl.
- 1967 CHEVROLET Impala 6 cyl., 4-door  
Radio, heater, automatic transmission, power windows and brakes. White with blue interior, extra clean.
- 1967 CHEVROLET Bel Air 4 door, 6 cyl.  
Radio, heater, stick shift.
- 1967 CAMARO 2 door hardtop
- 1967 PONTIAC Firebird
- 1966 FORD Fairlane 500 convertible
- 1966 CHEVY II Nova 2 door hardtop
- 2 1966 CHEVROLET Super Sports, take your pick
- 1966 CUTLASS 2 door hardtop
- 1966 CHEVROLET Impala 2 door hardtop
- 1966 CHEVROLET Impala V8 2 door hardtop  
Radio, heater, 4 speed.
- 1966 OLDSMOBILE Cutlass V8, 2 door hardtop  
Radio, heater, automatic transmission, power windows and brakes, air conditioner.
- 1965 CHEVROLET Super Sport 2 door hardtop
- 1965 MUSTANG 2 door hardtop
- 1964 FALCON Sprint 2 door hardtop
- 1965 MUSTANG 2 door hardtop, V-8  
Radio, heater, 4 speed.

Open Evenings Till 9 p.m.  
Sundays 1 to 5 p.m.





## Backyard Full Of Tumbleweeds

Heavy winds sent tumbleweeds scurrying along highways, whisking around houses, and plummeting into fences in the western part of the G&G area. Mrs. Ardean Boxberger had a backyard full of the tumbleweeds at Russell.

Some G&G area farmers with fences plugged with the tumbleweeds figured they might have an answer to the problem. Noting that he thought he would collect the tumbleweeds, paint them silver, tourists often are intrigued with the flying weeds, one farmer said and sell them for Christmas centerpieces.

## Farm Bureau Views 'Give' A Little

The Farm Bureau appeared to "Give" a little on long-held views at its annual convention at Kansas City.

In its new recommendations, the Farm Bureau appeared to recognize that many farmers worry about giving up the current government payments until they see another program fully in operation.

Basically, the Farm Bureau resolutions favored a giant land

retirement program in which the government would "rent" whole farms for long terms, eventually taking perhaps 50 to 60 million acres out of production. This is the equivalent of the acres being withdrawn annually under present programs.

All acreage controls and allotments would be eliminated. Farmers could plant as they pleased — except, of course, nothing could be harvested from

land in the retirement program.

The government would offer price support loans at the rate of 85% of the average market prices received for the commodity for the last three years. Such a loan would act as a "floor" for farm prices and also would provide for orderly marketing as it would give a source of income at harvest time and farmers would not be forced to sell at that time.

It would take a while to get the land retirement program functioning effectively, perhaps

three to five years. In the meantime, some acreage control could be carried on and some of the present payments continued, but on a diminishing basis.

For instance, the wheat certificate payment might be made smaller each year until finally eliminated entirely.

The assumption is that with the land retirement program in full effect, and with the market guiding farmers on what and how much to plant, eventually supply and demand would get into near balance and market prices would rise to a fair value, thereby eliminating the need for government payments.

The whole plan, if it functions as the Farm Bureau people en-

vision, would be simpler than the current program, would get the farmer who is continuing to operate out from under government controls, and would be less costly to the government.

The Farm Bureau, of course, is not writing the law, and the broad program outlined here is a recommendation of the American Farm Bureau, paraphrasing the resolutions from the 1968 convention.

### \$1 MILLION A MONTH WELFARE CHECKS STOLEN

Nearly \$1 million in welfare checks are stolen and illegally cashed each month, according to the Department of Social Services. About 800,000 checks go out, totalling \$80 million.



## Reynolds Sale Barn

ABILENE, KANS.

Selling Every

**FRIDAY**

Starts 1:00 p.m.

Although last Friday was cold and windy many consigners from far and near brought in a good run of cattle. With a good crowd and buyers locally, out of state and from all surrounding counties, prices again looked strong to higher on almost all classes of cattle except packer cows which sold about 50¢ lower than last week.

### COWS

4 wet hferettes	770 @	24.30
4 heiferettes	832 @	23.90
2 heiferettes	915 @	23.60
1 heiferette	930 @	22.40
1 cow	1280 @	17.05
1 cow	1160 @	17.50
1 cow	1420 @	17.00
1 cow	1110 @	16.50
1 cow	1070 @	16.40
1 cow	1490 @	16.40
2 cows	1192 @	16.20
1 cow	975 @	16.40
2 cows	1165 @	16.10
1 cow	1180 @	16.20
1 cow	1190 @	16.10

<b>STOCKER &amp; FEEDER STEERS</b>		
25 whifce str	515 @	31.50
7 black steers	467 @	31.70
6 black steers	490 @	30.30
21 black steers	541 @	29.80
4 black steers	448 @	30.20

14 whifc str	449 @	30.50
7 whiteface str	594 @	28.80
22 whifc str	514 @	29.80
1 blk whifc str	745 @	26.60
1 whifc steer	920 @	26.60
14 black str	724 @	27.10
4 blk bulls	372 @	30.70
3 char. steers	1021 @	25.75
2 char. str	900 @	25.75
1 whifc steer	980 @	25.60
22 black str	415 @	31.50
3 black steers	456 @	30.10
10 blk wf str	594 @	27.40
5 blk wf str	644 @	27.70
5 shorthorn str	442 @	30.30

### STOCKER & FEEDER HEIFERS

14 whifc hfr	386 @	27.70
13 whifc hfr	312 @	28.10
15 b&bwf hfr	429 @	26.60
3 black hfr	430 @	26.90
13 black hfr	707 @	25.20
20 b&bwf hfr	657 @	25.80
17 whifc hfr	575 @	25.90
8 pl blk hfr	528 @	24.70
8 pl mix hfr	477 @	24.90
7 pl blk hfr	431 @	24.80

Already listed for Friday, December 20.

- 85 choice angus and whifc steer and heifer calves
- 75 feeder steers, 800 lbs.
- 120 choice whiteface and angus steer and heifer calves

**YARDMEN ON DUTY 24 HOURS A DAY**

**CALL DUDE REYNOLDS COLLECT**

For information, requests for appraisals at no obligation, or inquiries regarding coming sales, call me at any time, day or night.

**CO 3-3394**

**DUDE REYNOLDS Abilene, Kans.**

Bring your cattle in at any time day or night; we'll handle them for you at your request.

## Sale Every Thursday

Hogs 11:30 a.m.  
Cattle 1 p.m.

We had a good steady market on all classes of cattle at our sale Thursday. Stocker and Feeder cattle were in good demand. We had a big run of hogs with an extreme top of \$18.45 and the bulk bringing from \$18.00 to \$18.25. The following is a sampling of our consignments:

### FAT CATTLE & FEEDERS

7 whifce steers	550 @	30.20
1 whifce steer	595 @	28.10
2 black steers	518 @	28.10
3 whifce steers	553 @	27.40
10 whifce steers	745 @	27.20
15 whifce steers	880 @	26.80
32 black steers	881 @	26.70
1 whifce steer	710 @	26.30
11 whifce hfrs	574 @	26.05
2 whifce hfrs	730 @	25.00
1 whifce hfr	935 @	24.50
2 blkwhif hfrs	720 @	23.10

2 whif bull clvs	375 @	28.25
1 whif bull clf	480 @	27.10
1 holstein steer	440 @	23.00

### HEIFER CALVES

1 whifce hfr	410 @	29.25
12 whifce hfrs	307 @	26.40
1 blkwhif hfr	270 @	25.90
2 black wf hfrs	418 @	25.50
1 blkwhif hfr	205 @	25.50
2 whifce hfrs	348 @	23.80
3 blkwhif hfrs	373 @	23.20

### HOGS & PIGS

16 mix fats	214 @	18.45
29 hamp fats	215 @	18.40
14 mix fats	230 @	18.25
11 hamp sows	436 @	14.65
7 white sows	450 @	14.10
2 red sows	720 @	12.20
1 hamp boar	575 @	10.10
1 hamp boar	690 @	9.10
13 white fdrs	148 @	18.00
9 mix feeders	130 @	16.75
4 white feeders	170 @	16.20
41 white pigs	@	17.75
68 mix pigs	@	14.75
59 hamp pigs	@	13.75

### COWS

1 whifce cow	1025 @	16.70
1 holstein cow	1425 @	16.40
1 whifce cow	1175 @	15.50
1 black cow	940 @	14.40
1 wf cow & calf	@	225.00

### BULLS

1 holstein bull	1680 @	21.10
-----------------	--------	-------

### BULL & STEER CALVES

5 whif bull clvs	237 @	33.60
1 whifce steer	205 @	33.25
1 whifce bull clf	225 @	31.50
7 whifce steers	476 @	31.50
1 whifce steer	330 @	30.50
5 whifce steers	402 @	30.50
3 blkwhif steers	450 @	29.90
2 Char. steers	395 @	29.60

### RALEIGH BREEDING, MANAGER

barn 562-3671; home 562-3547

Auctioneer: Larry Lagasse,  
Ph. Concordia, Kans. CH 3-1714

*Marysville*

**LIVESTOCK & COMMISSION CO.**  
**MARYSVILLE, KANSAS**



# Sell At St. Marys

## Sell Or Buy Cattle & Hogs. By Auction Tuesdays

On receipts of 1198 cattle we had a good active market. All classes of stockers and feeders were selling steady. All grades of killing cows were steady. Below is a partial listing of our sale.

### STOCKER & FEEDER STEERS

1 whiface steer	585 @	29.70
24 black steers	612 @	29.10
4 mixed steers	610 @	28.80
1 whiface steer	590 @	28.40
7 whiface steers	734 @	28.00
11 whiface steers	678 @	27.50
27 mixed steers	615 @	27.40
8 mixed steers	648 @	27.30
1 blkwhif steer	1175 @	27.25
6 black steers	737 @	27.20
20 whiface steers	744 @	26.95
5 mixed steers	873 @	26.80
11 mixed steers	1048 @	26.75
3 blkwhif steers	763 @	26.70
30 mixed steers	822 @	26.65
47 whiface steers	865 @	26.60
63 black steers	824 @	26.60
6 whiface steers	806 @	26.60
8 black steers	817 @	26.60
12 whiface steers	1029 @	26.60
13 mixed steers	901 @	26.50
5 char steers	867 @	26.50
12 char steers	998 @	26.50
32 mixed steers	938 @	26.50
12 mixed steers	1060 @	26.35
9 mixed steers	1083 @	26.30
5 mixed steers	688 @	26.00
6 mixed steers	691 @	25.60
5 mixed steers	996 @	25.60
9 holstein steers	698 @	23.40
19 holstein steers	943 @	22.40
5 holstein steers	689 @	22.40
16 holstein steers	856 @	22.30
14 holstein steers	755 @	21.80

### STEER CALVES

1 whiface steer	290 @	32.50
10 black steers	487 @	31.70
1 whiface steer	480 @	31.80

9 blk & bwf steers	399 @	31.35
5 whiface steers	502 @	31.30
2 whiface steers	352 @	31.30
10 black steers	409 @	31.10
2 whiface steers	465 @	31.00
2 blkwhif steers	475 @	31.00
4 blkwhif steers	425 @	31.00
11 blk & bwf steers	477 @	31.00
3 blk & bwf steers	317 @	31.00
11 blkwhif steers	530 @	30.65
1 whiface steer	405 @	30.60
1 blkwhif steer	325 @	30.10
10 black steers	515 @	30.00
3 mixed steers	463 @	30.00
8 whiface steers	507 @	29.70
4 whiface steers	448 @	29.70
6 whiface steers	469 @	29.70
2 whiface steers	455 @	29.70
5 whiface steers	535 @	29.65
3 whiface steers	506 @	28.80
3 blk & bwf steers	501 @	28.70
5 whiface steers	537 @	28.60
9 black steers	395 @	28.60
2 whiface steers	540 @	27.60
3 whiface steers	481 @	27.30
4 blkwhif steers	540 @	27.30
3 blkwhif steers	415 @	27.20

### STOCKER & FEEDER HEIFERS

3 whiface heifers	586 @	26.20
5 whiface heifers	583 @	25.90
1 whiface heifer	630 @	25.80
7 black heifers	629 @	25.70
13 mixed heifers	641 @	25.60

### FOR INFORMATION OR ESTIMATES:

REZAC BARN	St. Marys 437-2999
DELAINE REZAC	St. Marys 437-6266
ELMER IMTHURN	Maple Hill MI 3-2440
PAUL KRAMER	St. Marys 437-2993

Auctioneers: Lawrence Welter, Gene Toby & Dennis Rezac

10 mixed heifers	563 @	25.60
2 black heifers	680 @	25.60
6 black heifers	620 @	25.60
3 mixed heifers	690 @	25.40
14 whiface heifers	663 @	25.00
9 mixed heifers	821 @	24.90
1 whiface heifer	665 @	24.90
5 mixed heifers	910 @	24.60
7 mixed heifers	718 @	24.60
9 blk & bwf heifers	638 @	24.50
2 shorthorn heifers	587 @	24.40
1 whiface heifer	895 @	24.30
6 blk & bwf heifers	713 @	24.00
1 black heifer	720 @	23.90
2 mixed heifers	672 @	23.90
2 mixed heifers	672 @	23.10
4 whiface heifers	678 @	23.10
2 mixed heifers	747 @	22.60
1 blkwhif heifer	625 @	22.10
1 blkwhif heifer	670 @	22.30
1 black heifer	755 @	21.80
1 black heifer	960 @	21.50
2 black heifers	617 @	21.10
1 whiface heifer	990 @	20.90

### HEIFER CALVES

5 black heifers	320 @	27.40
7 black heifers	418 @	27.35
7 blk & bwf heifers	392 @	27.20
2 whiface heifers	322 @	27.20
3 whiface heifers	446 @	27.10
3 blkwhif heifers	433 @	27.10
13 blkwhif heifers	505 @	26.90
13 black heifers	433 @	26.85
4 blackwhif heifers	407 @	26.80

3 whiface heifers	451 @
6 black heifers	365 @
4 mixed heifers	450 @
26 black heifers	531 @
4 black heifers	320 @
2 whiface heifers	330 @
20 black heifers	407 @
2 char heifers	420 @
9 mixed heifers	380 @
5 whiface heifers	500 @
5 whiface heifers	478 @
2 whiface heifers	540 @
7 whiface heifers	470 @
3 black heifers	515 @
6 black heifers	416 @
2 whiface heifers	497 @
4 black heifers	497 @

### COWS

1 whiface cow	1115 @
1 black cow	1305 @
1 whiface cow	1105 @
1 holstein cow	1610 @
1 holstein cow	1210 @
5 whiface cows	885 @
1 whiface cow	995 @
2 whiface cows	1050 @
1 black cow	995 @
1 whiface cow	1110 @
1 black cow	1150 @
1 whiface cow	1130 @
1 black cow	925 @
5 black cows	998 @
1 red cow	835 @
3 black cows	1020 @
3 wf cows/clvs	505 @
28 cows, whiface	
15 whiface cows	

## Rezac

LIVESTOCK COMMISSION COMPANY

St. Marys, Kan.



CERTIFIED LIVESTOCK MARKET



2285 cattle and 733 hogs sold through this market the past week. Fat hog top was 18.40. Bulk of the cattle selling steady and spots higher on choice calves and fleshy feeder steers.

### CATTLE

24 whiface steers, Marion Co.	736 @	28.00
43 whiface steers, Saline Co.	732 @	27.70
73 whiface steers, Saline Co.	844 @	27.10
50 whiface steers, Marion Co.	799 @	27.10
37 whiface strs, McPherson Co.	664 @	28.05
29 black steers, McPherson Co.	810 @	27.00
19 black steers, Marion Co.	712 @	27.10
24 black steers, Lincoln Co.	428 @	32.50
11 black steers, Lincoln Co.	500 @	30.80
13 black steers, Dickenson	463 @	30.20
6 black heifers, Dickenson	442 @	25.10
14 whiface bulls, Lincoln Co.	413 @	31.50
12 whiface heifers, Lincoln Co.	354 @	28.40
13 whiface steers, Marion Co.	848 @	26.80
14 black heifers, McPherson Co.	427 @	26.35
90 mixed heifers, Morris Co.	649 @	25.70
9 black steers, Mitchell Co.	794 @	27.10
21 whiface heifers, Clay Co.	496 @	26.10
4 whiface steers, Dickenson Co.	783 @	27.50
1 whiface steer, Clay Co.	410 @	33.10
5 whiface steers, Rice Co.	486 @	31.00
9 whiface steers, Saline Co.	605 @	28.40
14 whiface steers, Lincoln Co.	687 @	28.00
12 whiface steers, McPherson Co.	824 @	26.50
14 whiface steers, Rice Co.	288 @	33.00
13 whiface heifers, Rice Co.	290 @	28.70
15 whiface steers, Dickenson Co.	767 @	27.45
10 whiface steers, Saline Co.	439 @	32.80
6 whiface heifers, Ottawa Co.	522 @	25.20
20 whiface steers, McPherson Co.	825 @	26.75
9 whiface steers, Saline Co.	495 @	30.80
3 whiface heifers, Saline Co.	377 @	26.70
14 blkwhiface heifers, Ellsworth Co.	495 @	26.10
46 whiface heifers, Marion Co.	745 @	25.70

28 blkwhif heifers, Marion Co.	743 @	25.50
5 holstein steers, Saline Co.	647 @	23.00
11 whiface steers, Morris Co.	1025 @	25.70
2 whiface steers, Morris Co.	762 @	27.40
7 blkwhif steers, Ellsworth Co.	427 @	32.10
1 Char. bull, Ellsworth Co.	1945 @	22.70
1 roan bull, Dickenson Co.	1770 @	22.40
1 black bull, Dickenson Co.	1635 @	22.90
6 black cows, McPherson Co.	925 @	18.60
10 blk&blkwhif bred hfs, Dickenson	BH @	185.00
9 whiface steers, Ellsworth Co.	315 @	34.90
7 whiface heifers, Ellsworth Co.	359 @	29.10
1 holstein cow, Saline Co.	1540 @	18.00
1 whiface cow, Saline Co.	920 @	17.90
1 brown swiss cow, Saline Co.	1755 @	17.50
1 Jersey cow, Dickenson Co.	990 @	17.60
1 holstein cow, Ottawa Co.	1440 @	17.90
1 whiface cow, Saline Co.	955 @	19.00
1 black heiferette, Saline Co.	1060 @	19.00
16 holstein steers, Dickenson Co.	365 @	27.70
12 holstein steers, Dickenson Co.	469 @	26.10
5 whiface heifers, Marion Co.	889 @	24.05
15 whiface steers, Dickenson Co.	597 @	28.40
18 whiface steers, Dickenson Co.	673 @	28.00
1 red heiferette, McPherson Co.	945 @	21.00

1 holstein cow, Dickenson Co.	1140 @
6 whiface steers, Saline Co.	401 @
6 whiface heifers, Saline Co.	418 @
1 holstein milk cow, Saline Co.	BH @
1 whiface bull, McPherson Co.	BH @
1 blkwhif cow, Mitchell Co.	800 @
10 whiface heifers, Saline Co.	666 @

### HOGS

17 mixed hogs, Saline Co.	209 @
7 mixed hogs, Ottawa Co.	212 @
9 red hogs, Saline Co.	231 @
9 mixed hogs, Saline Co.	248 @
8 mixed hogs, Ellsworth Co.	220 @
7 mixed hogs, Ottawa Co.	208 @
7 red hogs, Dickenson Co.	254 @
6 mixed hogs, Ellsworth Co.	223 @
1 black boar, Saline Co.	260 @
3 black sows, Saline Co.	545 @
2 hamp sows, Dickenson Co.	482 @
2 black shoats, Saline Co.	123 @
1 white boar, Saline Co.	225 @
19 red pigs, Saline Co.	BH @
6 red pigs, Ottawa Co.	BH @
24 mixed pigs, Lincoln Co.	BH @

FOR INFORMATION OR ESTIMATES:
LAURENCE CLEMENCE
Abilene ..... Phone CO 3-3091
MERRILL CHRISTIANSEN
Durham ..... Phone 732-3371
BOB MUIR
Salina ..... Phone TA 3-2963

MARKET REPORTS  
Radio Station KSAL, Salina  
6:45 a.m. Every  
Monday, Wednesday & Friday  
KFRM  
6:55 a.m. Mon. through Fri.

## Farmers & Ranches

### LIVESTOCK COMMISSION COMPANY

West on old US 40  
Barn Phone  
913 TA 5-0211 SALINA  
AUCTIONEERS:  
Dean Moore, Lee Remy, Robert



CERTIFIED LIVESTOCK MARKET

Bonded

Licensed